

'62

the
clock
tower





William M. Simpson

Our Alma Mater

*Hark the sound of youthful voices
Singing sweet and clear;
While each loyal heart rejoices
Alma Mater dear.
Ours is the greatest school of all;
No finer can there be
From our lovely western mountains
To the eastern sea!*

*For we are Tar Heels born,
And Tar Heels bred,
And when we die,
We'll be Tar Heels dead!
So it's rah, rah, N. C. S. D.!
Rah, rah, N. C. S. D.!
Let's cheer together!
Rah! Rah! Rah!*

The Clock Tower



*Published by the Class of 1962
of the
North Carolina School for the Deaf*





Foreword

The Class of 1962 gave a lot of time and thought to the drafting and printing of this book. We hope our efforts prove to have been worthwhile.

Dedication



Mrs. Jessie Ervin Warber is retiring this year after a long period of dedicated service to the deaf children of North Carolina. We honor her as an inspired teacher, who has always been eager to instill into her pupils a desire for learning, and who has filled every moment with useful activity, working hard herself and requiring the same of her pupils. All this, coupled with a true love and interest in every child who entered her classroom, has gained for her the respect of teachers and pupils alike. Her presence at the North Carolina School for the Deaf will be greatly missed, but, for many years to come, her influence will be felt in the lives she has touched.

To Mrs. Warber - a teacher in the highest sense of the word - we dedicate this book.

Special Thanks to the Sponsors



MRS. HUGH BIGHAM



ROBERT W. SCRIBNER



MRS. JACK STARRETT

The Class of 1962 appreciates very much Mrs. Hugh Bigham's accepting the job of financial advisor and banker for us and also for her invaluable help in making our Junior-Senior Banquet so enjoyable.

We thank Mr. Robert Scribner for his hard work in helping us during our junior year to make all our business transactions in connection with earning money for our senior fund so successful. We shall never forget how patient he was with us.

We also want to thank Mrs. Jack Starrett for giving so much of her time in helping us with our annual, for being so thoughtful, and for giving us many good times. We will remember her always.

**a
d
m
i
n
i
s
t
r
a
t
i
o
n**

Superintendent



BEN E. HOFFMEYER

Your new world which is to follow your graduation might be compared to space for the horizons are only limited by your desire and ability to conquer them. Opportunities will present themselves and we can only hope that we have prepared you well so you can make the most of them. Tools in the shape of skills, knowledge and moral standards have been given to you. Take these tools and combine them with desire and determination and you will conquer. You will bring yourselves rewards so richly deserved.

Principal



ROBERT M. McADAMS

Assistant Principal



MRS. FRANCES E. DAVIS

Dean of Students



DAVID E. DENTON

Academic Teachers



Seated, left to right: Mrs. Horton, Mrs. Williams, Mrs. T. Walker, Mrs. Lingerfelt and Mrs. Giles. *Standing:* Mr. Scribner, Mrs. Taylor, Mrs. Bigham, Mr. Brown, Mrs. Billings, Mr. McCreight, Mrs. Crutchfield, Mrs. Hotchkiss, Miss Bushey, Mr. Simpson, Mrs. Wayt, Mr. Potter, Mrs. Hunt, Mrs. Scribner, Mrs. Fowler, Mrs. Warber and Mrs. E. Walker.

Vocational Teachers



Seated, left to right: Mrs. Winchester, Mrs. Sheppard, Mrs. Patton, Miss Goins, Mrs. Underhill and Miss Cooper. *Standing:* Mr. Brown, Mr. Williams, Mr. Crutchfield, Mr. Sherrill, Mr. Golightly, Mr. Mayfield, Mr. Mehl, and Mr. Taylor.

Senior Teachers



Mrs. Taylor — Social Studies



Mrs. Bigham — Biology

Senior Teachers



Mrs. Starrett — English and Literature



Mr. Scribner — Algebra

Seniors

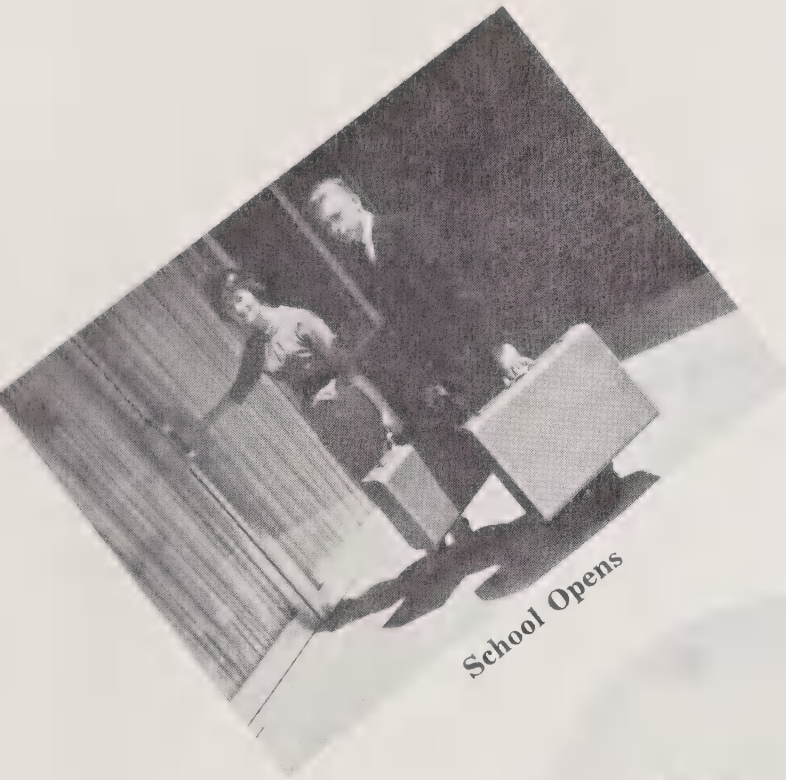

School Opens



Classes Begin



Graduation!

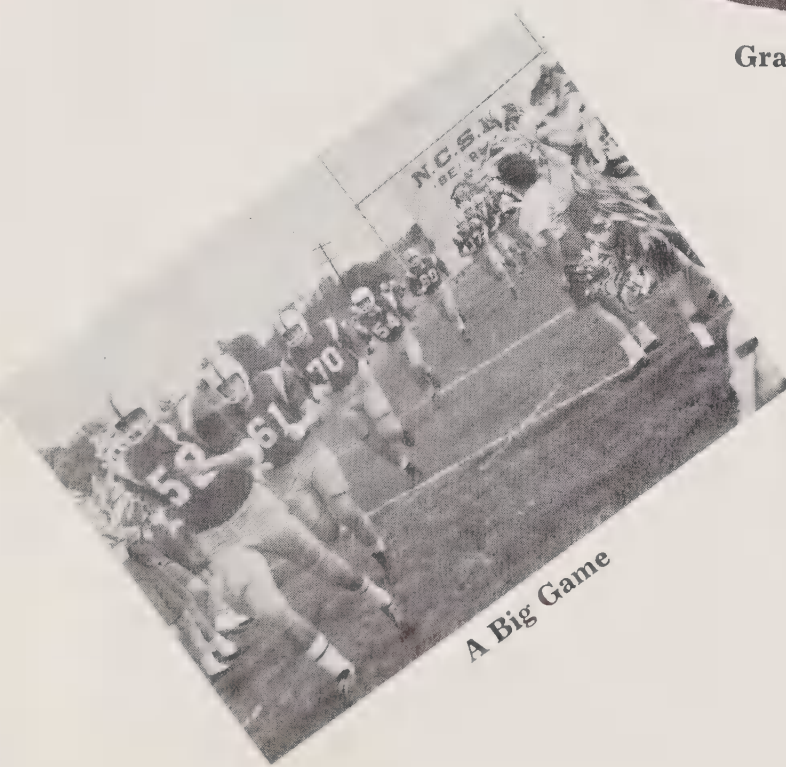

A Big Game

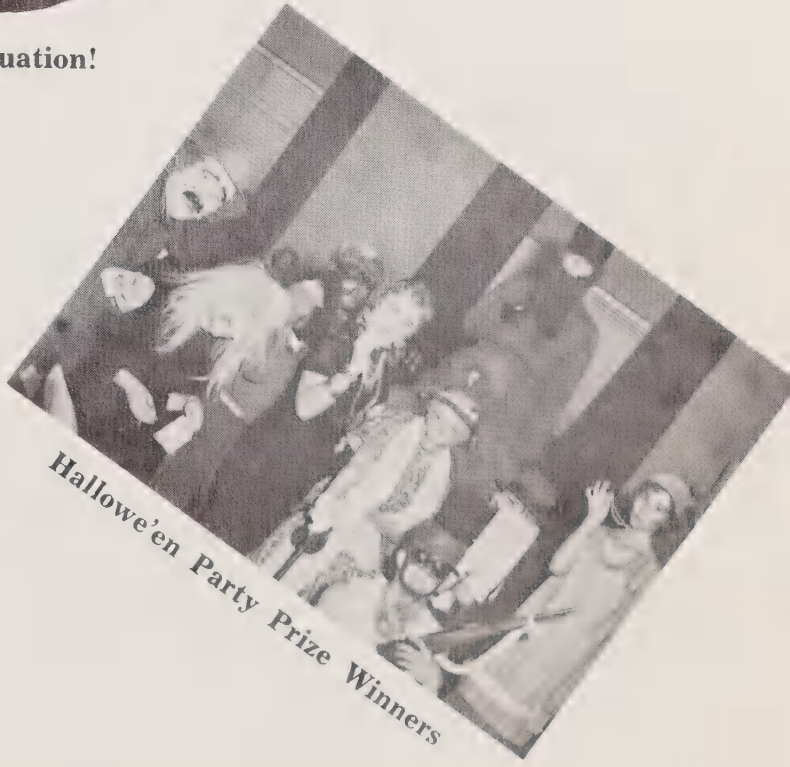

Hallowe'en Party Prize Winners

Class Roll

Barbara Marie Andrews
Louise Dorothy Ballew
Ellamary Louise Caligan
Martha Ruth Caudle
Wayne Cornelius Fox
Judy Leone Harris
Larry Albert Helms
Timothy Monroe Hickman
Mary Frances Keeling

Mildred Dee Lewis
William Samuel McCord, III
Mary Elizabeth Pegram
Bertha Mae Pierce
Robert Lee Scarboro, III
Norma Lucille Waldrup
Mary Alice Webb
James Barnett Williamson, Jr.
Judy Gail Wood

Class Motto

Ever ready

Class Colors

Green and Gold

Class Flower

Yellow Rose

Class Tree

White Dogwood

Junior Marshals



Georganne Brown and Mike Triplett

Class Mascots



Suzanne Brinkley and James Wilson

Senior Class Officers



Seated, left to right: Larry Helms, President, and Ellamary Caligan, Vice President. Standing: Judy Wood, Secretary, and Bob Scarboro, Treasurer.

Clock Tower Staff



Seated: Barney Williamson, Editor-in-Chief, and Larry Helms, Assistant Editor. Standing: Ruth Caudle, Assistant Photographer; Sam McCord, Business Manager; Mary Alice Webb, Typist; Bob Scarboro, Head Photographer; Ellamary Caligan, Typist; Judy Wood, Typist, and Mary Frances Keeling, Assistant Editor.



BARBARA MARIE ANDREWS

New Bern

Typing	1961-62
Girl Scouts	1953-56
Fepha Honor Society	1961-62
Pep Squad	1960-62
Cheerleader	1961-62
Basketball	1959-60

ELLMARY LOUISE CALIGAN

Wadesboro

Typing	1960-62
Girl Scouts	1953-55
Fepha Honor Society	1960-62
Vice President	1961-62
Student Body Association	
Sergeant-at-Arms	1960-61
President	1961-62
Junior Class Treasurer	1960-61
Junior Class Sponsor	
for Homecoming	1960
Junior Marshal	1961
Senior Class Vice President	1961-62
Pep Squad	1958-62
Basketball	1957-58
Clock Tower Staff, Typist	



LOUISE DOROTHY BALLEW

Burnsville

Looping and Power Sewing	1959-62
Basketball	1957-61
Good Sportsmanship Trophy	1957
Co-Captain	1958-59
Track	1959
Pep Squad	1961-62
Student Supervisor	1961-62





MARTHA RUTH CAUDLE

Lexington

Power Sewing	1960-62
Fepha Honor Society	1960-62
Treasurer	1961-62
Student Body Association	
Sergeant-at-Arms	1961-62
Pep Squad	1958-62
Vice President	1961-62
Basketball	1956-60
One of the Best Forwards	
in the Conference	1959-60
Co-Captain	1958-59
Student Supervisor	1958-62
Clock Tower Staff,	
Assistant Photographer	

WAYNE CORNELIUS FOX

Leicester

Machine Shop	1958-62
Christian Endeavor Society	
Sergeant-at-Arms	1961-62
Football	
Manager	1961-62
Monogram Club	1961-62
Basketball	
Manager	1961-62
Track	1957-61
Second Place for 100 and 400	1960
Meter Dash in Eastern Schools	
for the Deaf Meet, Washington, D. C.	

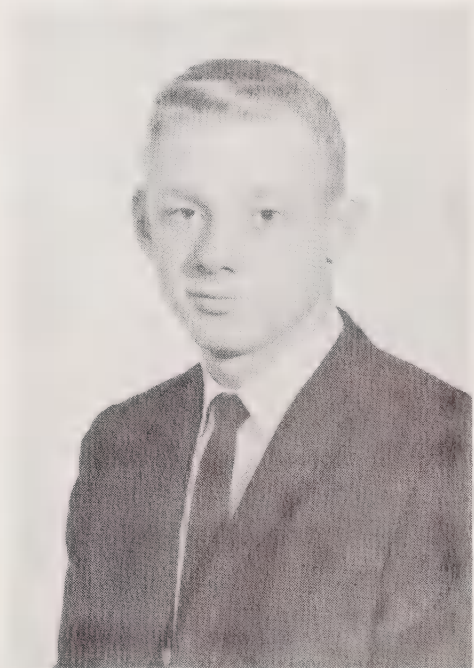

JUDY LEONE HARRIS

Belhaven

Power Sewing and Looping	1959-62
Girl Scouts	1957-58
Student Supervisor	1961-62

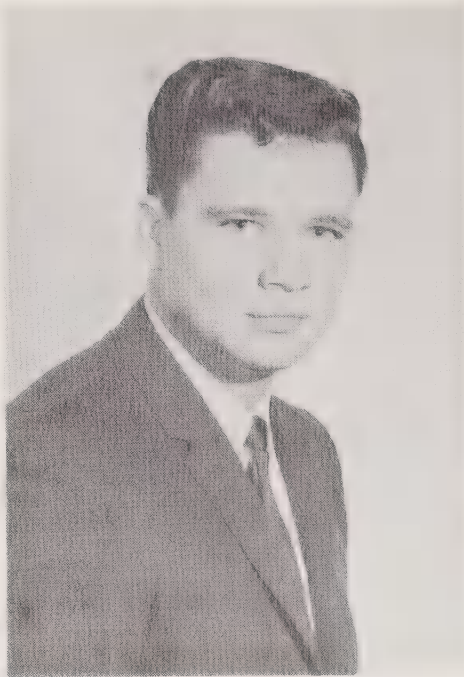

LARRY ALBERT HELMS

Matthews

Printing	1958-62
Boy Scouts	1953-59
Explorers	1959-62
President	1961-62
Eagle Scout	1962
Sterling Honor Society	1959-62
Monitors	1959-62
President	1961-62
Junior Class President	1960-61
Senior Class President	1961-62
Football	1957-60
All Skyline Conference	1960
All American in	
The Silent Worker	1960
Clock Tower Staff, Assistant Editor	

TIMOTHY MONROE HICKMAN

Winnabow

Shoe Repairing	1960-62
Boy Scouts	1954-59
Sterling Honor Society	1961-62
Monogram Club	1959-62
Football	1958-61
Basketball	1959-62
Track	1959-62



MARY FRANCES KEELING

Asheboro

Power Sewing	1960-62
Fepha Honor Society	1960-62
Secretary	1961-62
Pep Squad	1958-62
Senior Class Sponsor	
for Homecoming	1961
Student Supervisor	1959-62





MILDRED DEE LEWIS

Lowland

Looping	1960-62
Girl Scouts	1958-59
Basketball	1957-58
Student Supervisor	1961-62

WILLIAM SAMUEL McCORD, III

Charlotte

Printing	1957-62
Boy Scouts	1953-59
Den Chief	1958-59
Explorers	1959-62
Vice President	1961-62
Scout Award	1960-61
Senior Patrol Leader	1961-62
Sterling Honor Society	1960-62
Treasurer	1961-62
Student Body Association	
Sergeant-at-Arms	1959-60
Vice President	1961-62
Student Supervisor	1957-62
Clock Tower Staff, Business Manager	



MARY ELIZABETH PEGRAM

Union Grove

Looping and Power Sewing	1959-62
Basketball	1957-60
Co-Captain	1959-60
Best Players on Team	1960-61
Track	1959
Student Supervisor	1960-62



BERTHA MAE PIERCE

Merry Hill

Power Sewing	1960-62
Fepha Honor Society	1961-62
Basketball	1957-60
Co-Captain	1960
Track	1957-58
Student Supervisor	1961-62

ROBERT LEE SCARBORO, III

Wendell

Printing	1957-62
Sterling Honor Society	1959-62
Secretary	1961-62
Christian Endeavor Society	
Treasurer	1961-62
Monogram Club	1959-62
Monitors	
Secretary-Treasurer	1961-62
Junior Class Treasurer	1960-61
Senior Class Treasurer	1961-62
Football	1957-60
Honorable Mention in Frat	1960
Basketball	1958-61
Track	1957-61
Clock Tower Staff, Head Photographer	

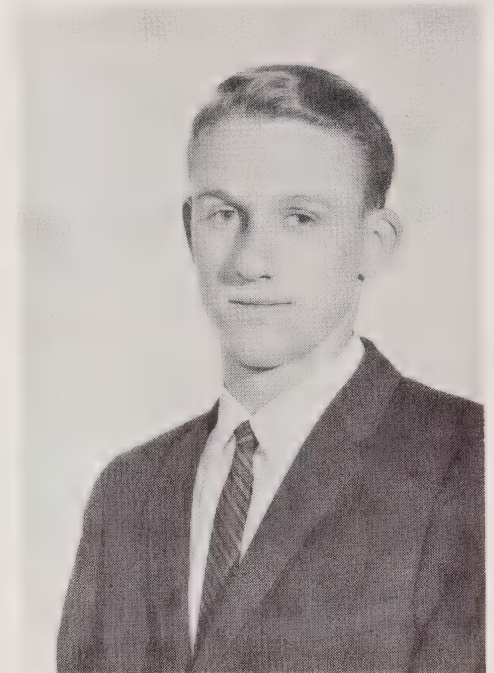

NORMA LUCILLE WALDRUP

Weaverville

Power Sewing	1960-62
Fepha Honor Society	1958-62
Pep Squad	1958-62
Student Supervisor	1957-62





MARY ALICE WEBB

Canton

Typing	1960-62
Girl Scouts	1957-58
Fepha Honor Society	1960-62
Goodwin Literary Society	
President	1961-62
Pep Squad	1959-62
Chief Cheerleader	1960-62
Basketball	1957-59
Track	1958-62

JAMES BARNETT WILLIAMSON, Jr.

Arlington, Virginia

Printing	1957-62
Sterling Honor Society	1959-62
President	1961-62
Monogram Club	1959-62
President	1961-62
Monitors	1959-62
Vice President	1961-62
Junior Class Secretary	1960-61
Football	1957-60
Captain	1959-60
All Skyline Conference	1959-60
All American	
in The Silent Worker	1960
All American in Frat	1959-60
Clock Tower Staff, Editor-in-Chief	

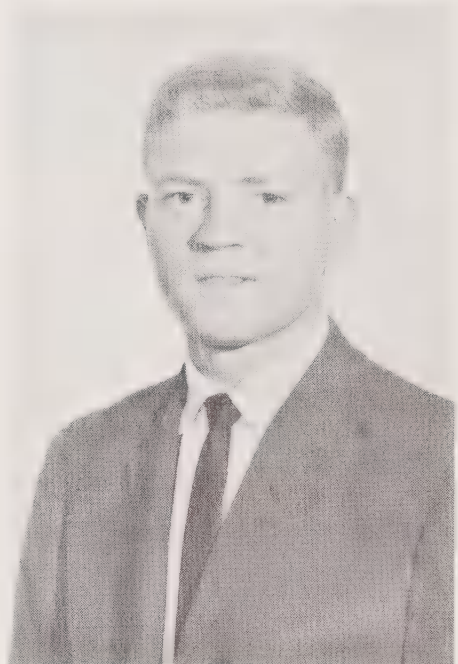

JUDY GAIL WOOD

Jamestown

Typing	1960-61
Fepha Honor Society	1958-62
President	1961-62
Christian Endeavor Society	
Secretary	1961-62
Junior Class Vice President	1960-61
Senior Class Secretary	1961-62
Pep Squad	1958-62
Cheerleader	1960-62
President	1961-62
Homecoming Queen	1961
Maid of Honor	
in Miss Morganton Pageant	1959
Clock Tower Staff, Typist	



**s
u
p
e
r
l
a
t
i
v
e
s**

MOST INTELLIGENT



Ellamary Caligan and Barney Williamson

MOST DEPENDABLE



Judy Harris and Bob Scarboro

CLASS MONKEYS



Mary Alice Webb and Sam McCord

MOST LIKELY TO SUCCEED



Barbara Andrews and Larry Helms

BEST ALL ROUND



Lucille Waldrup and Bob Scarboro

BEST LOOKING



Larry Helms and Judy Wood

MOST STUDIOUS



Sam McCord and Ellamary Caligan

BEST DRESSED



Bob Scarboro and Mary Frances Keeling

BIGGEST FLIRTS



Tim Hickman and Judy Harris

MOST ATHLETIC



Ruth Caudle and Barney Williamson

MOST POPULAR



Ellamary Caligan and Barney Williamson

BEST PERSONALITY



Wayne Fox and Mary Pegram

MOST TALKATIVE



Sam McCord and Mary Alice Webb

SLEEPIEST



Louise Ballew and Tim Hickman

BEST SCHOOL SPIRIT



Judy Wood and Larry Helms



Trees

Sergeant Joyce Kilmer

I think that I shall never see
A poem lovely as a tree.

A tree whose hungry mouth is prest
Against the earth's sweet flowing breast;

A tree that looks at God all day,
And lifts her leafy arms to pray;

A tree that may in Summer wear
A nest of robins in her hair;

Upon whose bosom snow has lain;
Who intimately lives with rain.

Poems are made by fools like me,
But only God can make a tree.

Class Will

Mary Alice Webb

We, the Graduating Class of the North Carolina School for the Deaf, in the year one thousand nine hundred sixty-two, being sound in mind, do hereby declare this to be our last will and testament.

To the junior class we bequeath all of our senior privileges, as well as our responsibilities.

Barbara Andrews leaves her weakness for puppy love to Larry Snipes.

Louise Ballew leaves her ability to take naps any time, any where, to Cecil Cooper.

Ellamary Caligan leaves her popularity to Georganne Brown.

Ruth Caudle leaves her monkey antics to Mary Ella Scarboro.

Wayne Fox bequeaths his love for speedy driving to Mike Triplett.

Judy Harris leaves her liking for dyeing her hair to Nell Stephens.

Larry Helms gives his habit of hogging the food to Joe Wood.

Tim Hickman leaves his love for sleeping in school to Tony Hawley.

Mary Frances Keeling leaves her neat appearance to Carolyn Daniel.

Mildred Lewis leaves her big fat mouth to Pamela Lewis.

Sam McCord gives his habit of teasing Mrs. Starrett to Charles Roy Williams.

Mary Pegram leaves her love of reading to Sandra Greene.

Bertha Pierce bequeaths her long hair to Elaine Stalcup.

Bob Scarboro leaves his way of always being well-groomed to Lanny Stegall.

Lucille Waldrup leaves her ability as a student counselor to Patsy Phillips.

Mary Alice Webb gives her love of dancing to Peggy Phillips.

Barney Williamson leaves his fondness for flirting with the girls to Johnny Hayes.

Judy Wood leaves her sweet disposition to Janice Leonard.

In witness thereof, we affix our seal to this, our original and only, will and testament.

Witnessed by:

Mrs. Hugh Bigham

Mrs. Jack Starrett

Signed by:

The Class of 1962

Class Prophecy

Sam McCord

On October 3, 2006, I was asked to retire as supervisor at Goodwin Hall. I had saved one million dollars during the last 45 years. I decided to fly to Mars.

When I arrived, I was surprised to see Larry Helms who was president of the Red Planet. He said that Barbara Andrews was on one of the moons of Mars, so I flew there to visit her and was shocked to see her hair colored green and her skin purple. Barbara owned a dance school there. She advised me not to go to Jupiter to see Mary Pegram because she said Mary was no taller than Thumbelina. I refused to believe Barbara.

I arrived on Jupiter and when I came to Mary's home, she flew to my hand. I had to use Mrs. Bigham's old-fashioned magnifying glass to see her.

After visiting with Mary, I went to one of Jupiter's biggest moons to surprise two bachelor kings, Tim Hickman and Wayne Fox. They lived in a beautiful castle with many diamonds imbedded in the walls. They advised me to go to Saturn, the home of Ruth Caudle. Tim said that she was huge, even taller than the old tower of Main Building. I was terrified and refused to visit her.

After leaving the castle, I boarded a plane to Pluto to visit that planet's only linotype operator, Bob Scarboro. As the plane passed by Saturn, Ruth saw it and caught it. She wanted to kill me. I showed her my toy mouse and snake which I had kept as mementos of days at school. They scared her and she let me continue my journey. When I met Bob Scarboro, I found out that he was still crazy about sports. He had been wondering about Barney Williamson. I told him that Barney had broken Babe Ruth's record by making 120 home runs in 77 games in Seward's Icebox in Alaska. Bob was so surprised that the Yankees had moved to Alaska. He thought the Yankees would have frozen to death. I told him that Earth has another new sun to provide heat for all sections.

Away to Neptune I then flew for an educational visit. I was surprised that Louise Ballew's husband, Mr. Zersyarferj operated a rocket machine for Neptune. Louise was one of the four girls in my graduating class who had children. She had one hundred! She asked Zersyarferj to take me over to Uranus to

visit Mrs. Mary Frances Zimmerman. I was surprised to see that Mary Frances was taller than her husband. They were happy and had four muscular sons. Mrs. Zimmerman fed them "inanimate steaks".

I flew to Saturn again to say hello to Ruth Caudle and asked her to forgive me for scaring her. She forgave me immediately. She introduced me to her husband, Smr. Satter. I couldn't shake his hand because he was as tall as the Empire State Building. I was afraid to walk around Saturn because the people were so tall. It was sweet of Smr. Satter to hold me in his hand. The people on Saturn were mostly square-shaped.

Then I flew to Jupiter in a satellite belonging to Mr. Clinlmley Dour, the husband of Ellamary Caligan. Ellamary had five sets of female twins. All of them looked like Ellamary when she was in her girlhood. The three of us spent a night with Mary Alice Webb Pempsytharath. Mr. and Mrs. Pempsytharath owned Web Manufacturing Company. They made huge webs from Mary Alice's hair.

Then I flew to Mars again to visit Larry's new wife, Sism Yduj Doow. Both of them looked happy. The people on Mars were happy to have Yduj as their "First Lady" in "Greenish House". Yduj asked me to stay with them one more week and I accepted her invitation. I enjoyed the visit with Larry and his new wife. I was surprised to see Mildred Lewis of Venus, Judy Harris of Mercury, and Bertha Pierce of Uranus there. We talked about our days at N. C. S. D.

Finally I decided to fly home again. I flew to Hawaii and, as I got out of my plane, I stared at the most famous and most beautiful girl in the world. Guess who she was? She was Lucille Waldrup. She looked the same but had many wolves chasing her.

Then I flew to N. C. S. D. to visit Mr. Ben E. Hoffmeyer, retired superintendent of N. C. S. D. I told him about the class of '62. He was shocked to hear that Mary was one inch tall and that Ruth was taller than the tower of Main Building.

I enjoyed my tour and visiting the members of my graduating class, but I was sorry I did not see Barney Williamson.

Analysis of Class of 1962

Name	Nickname	Favorite Expression	Weakness	Favorite Sport	Ambition
Barbara Andrews	"Barby"	"What?"	Sea Food	Basketball	Bookkeeping
Louise Ballew	"Lou"	"What say?"	Hamburgers	Basketball	Business College
Ellamary Caligan	"Ella"	"I don't like!"	Perfumes	Swimming	Office Work
Ruth Caudle	"Rooster"	"Disgusted!"	Hamburgers	Bowling	Factory Work
Wayne Fox	"Muscles"	"What for?"	Liver	Track	Factory Work
Judy Harris	"Bunny"	"Yes!"	Horses	Swimming	Factory Work
Larry Helms	"Bud"	"What say?"	Ice Cream	Football	Printing
Timothy Hickman	"Tim"	"What for?"	Milk Shakes	Golf	Shoe Repair Work
Mary Frances Keeling	"Kitty"	"I know!"	Ice Cream	Bowling	Office Work
Mildred Lewis	"Pinky"	"I don't care!"	Pepsis	Softball	Factory Work
Sam McCord	"Mule"	"I can't tell!"	Bakeries	Swimming	Printing
Mary Pegram	"Liz"	"What?"	Vegetables	Basketball	Commerical Art
Bertha Pierce	"Beth"	"What say?"	B-Q Chips	Basketball	Factory Work
Bob Scarboro	"Scar"	"True Business!"	Chicken Breast	Football	Printing
Lucille Waldrup	"Lucy"	"What?"	Fruits	Badminton	Factory Work
Mary Alice Webb	"Maw"	"Wait and see!"	Dancing	Basketball	Office Work
Barnett Williamson	"Barney"	"Wait a minute!"	Gum	Football	Linotype Operator
Judy Wood	"Jody"	"Honest!"	Food	Badminton	Office Work

Snapshots of Seniors

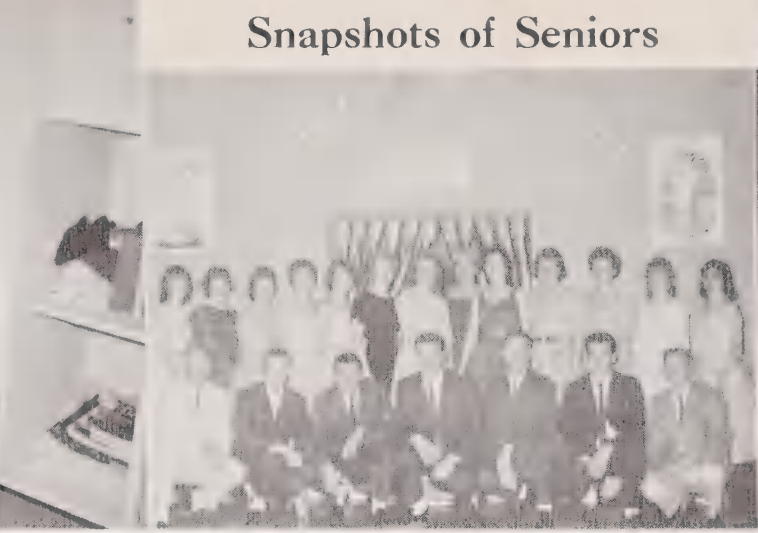

c

l

a

s

s

e

s

Juniors



Seated, left to right: Mary Scarboro, Vice President, Larry Snipes, President, Sue Williams, Secretary. Standing Georganne Brown, and Johnny Hayes, Treasurers.

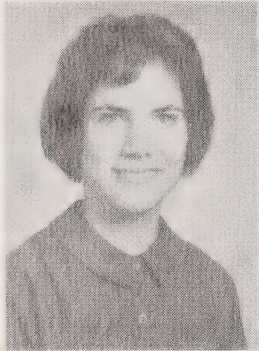

Georganne Brown

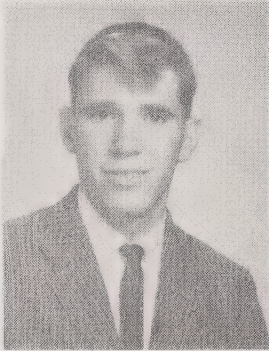

Cecil Cooper

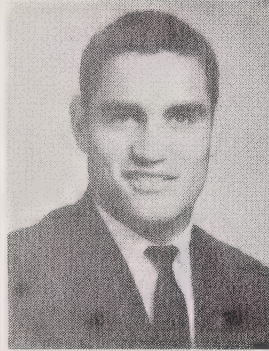

Charles Crowe



Syliva Daughtridge

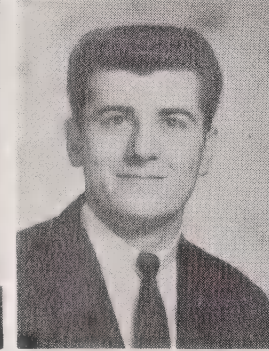

Neill English



Sandra Greene

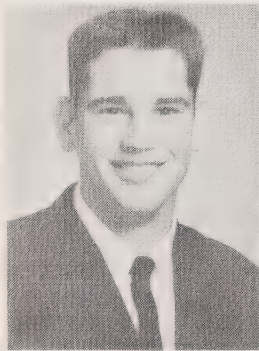

Tony Hawley

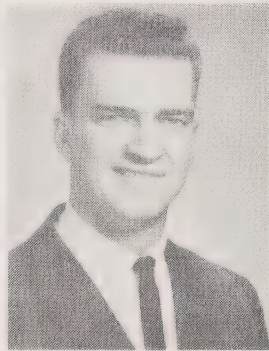

Johnny Hayes



Patsy Phillips



Bobbie Poole



Mary Scarboro

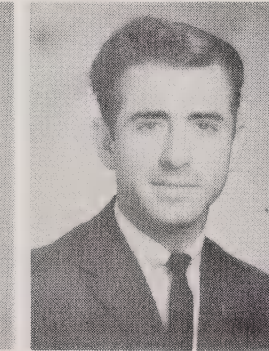

Larry Snipes

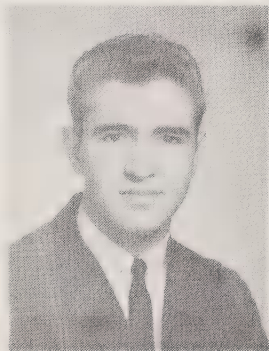

Lanny Stegall

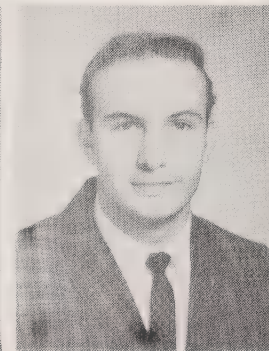

Mike Triplett



Sue Williams



Virgie Wright

Sophomores



Sylvia Adkins



Nancy Brantley

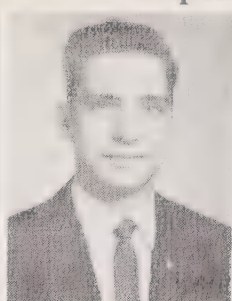

Bobby Cook



Barbara Cole



Carolyn Daniel



Douglas Faircloth



Diane Grigg



Mary Hall



Joan Johnson



Janice Leonard



Pamela Lewis



Desdie Moose



Peggy Phillips



Yvette Smith



Shirley Turner

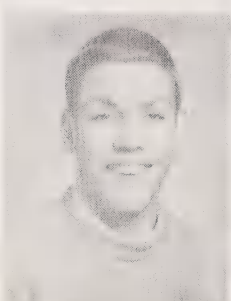

Garrett Walker



Charles Williams

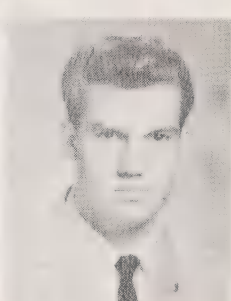

Joe Wood

Freshmen



Sharon Beaver

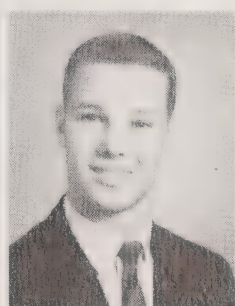

Billy Bledsoe

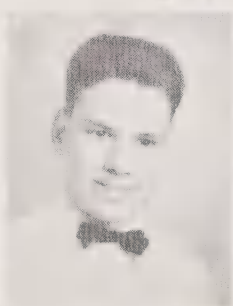

Johnny Childers



Faye Hicks

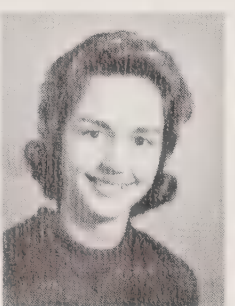

Lana Hickman



Betty Isenhour



Archie Johnson

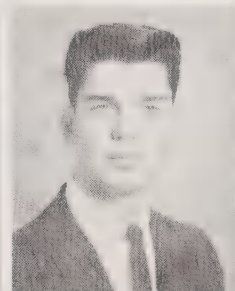

Bud Kennedy



Barbara Morgan



Patricia Pitts



Janice Powell



Mike Roberts



Joe Rochester



Elaine Stecup



Nell Stephens



Judy Sullivan



Marvie Yarbrough

Eighth Graders



Left to right, first row: Judith McGee, Vicky Tart, Fredna McKnight, Glenda Lawrence, Kay Snakenburg, Ann Lisenby, Lillian Wilkinson, Martha Bledsoe, Sandra McAbee, and Juanita Darnell. Second row: Ronnie Tolley, Mike Cooke, Dianne Cooley, Judy Burlison, Vin Nurnberger, and Dean Taylor. Third row: Ray Lockamy, Tommy Edwards, Pat Stuckey, Billy Stroud and Eugene Beckwith.

Seventh Graders



Left to right, right row: Lucille Gibbs, Sandra Williams, Bob Page, Elaine Boyd, Guy Kirk, Ellen English, Bobby Jones, Patty Joyce, and Billy Jernigan. Second row: Yvonne Rogers, Susan McInnis, Nellie Robinson, Judy Johnson, Faye Berrong, and Gerry Ballance. Third row: Nell Phillips, Butch Midgette, Jerry Phillips, Roger Moss and Roy Page.

Sixth Graders



Left to right, first row: Trudy Eaves, Mary Ann Shaffner, Marcella Wilson, Donna Little, Bertha Black, Carolyn Shaffner, and Joyce Smith. Second row: Craig Ensley, Larry Swinney, Linda Isenhour, Doreen Rogers, Mike Suggs, and Ricky Stuckey. Third row: Tommy Donnelly, Tommie Britt, Charles Autrey, Johnny Rich and Johnny Miller.

Fifth Graders



Left to right, first row: Anita Smith, Una Clark, Carolyn Morgan, Tommy Jackson, Catherine Parrish, Larry Triplett, Ann Scarboro, Kay Williams, Melba Snow, Ann Young, Dennis Miller, and Jimmy Miller. Second row: Lois Powell, Linda Sanders, Linda McCall, Judy Dilda, Rachel Stone, Herbie White, and Boyd Arrington. Third row: Winfred Winslow, Glenda Cable, Barbara Oxendine, Jimmy Hall, Randy Caines, Libby Lawson, and Fred Ballew. Fourth row: Diane Powers, Mary Sloan, Lois Freeman, Linda Dixon, Edward Phillips, Tommy Nance, Robert Autry, Boyd Hicks and Dean Alexander.

Vocational Classes



Left to right, first row: Sharon Rickard, Shirley Arrington, Betty Harris, Marie Pegram, Annie Lee Watson, Geraldine Batchelor, and Darlene Graves. *Second row:* Anna Griggs, Carol Williamson, Marjorie Jones, Sue Reece, Margaret Seagroves, and Joyce Herring. *Third row:* Fred Shook, Roger Bruce, Clement Ellis, Dickie Howell, Peggy Lou Elkins, Darrell Yates, and James Meek. *Fourth row:* Jack Mitchell, Wayne Noah, Lynn Hill, Ralph Hawley, Wayne Shepherd, Johnny Barnes and Lewis Keeter.

Special Classes



Left to right, first row: Frances Spivey, Joyce Gasque, Kay McGuirt, Faye Simmons, Shelby Eldridge, Pat Owens, Caroline Mabe, and Kay Rockwell. *Second row:* Danny Eason, Larry Sain, Russell Childers, Edmond Ward, Donnie Miller, Ruby Setzer, Gladys Buchanan, and Richard Dunn. *Third row:* Jerry Stewart, Ronald Neal, Charles Wood, Johnny Carpenter, Willie Harrell, and Paul Beaver. *Fourth row:* Jimmy Jones, James Bishop, Larry Melton, Dick Goble and Mike Branch.

**o
r
g
a
n
i
z
a
t
i
o
n
s**

Student Body Association Officers

Seated, left to right: Sue Williams, Secretary; Ellamary Caligan, President; and Sam McCord, Vice President. Back row: Barney Williamson, Treasurer; Ruth Caudle, and Johnny Hayes, Sergeants-at-Arms.

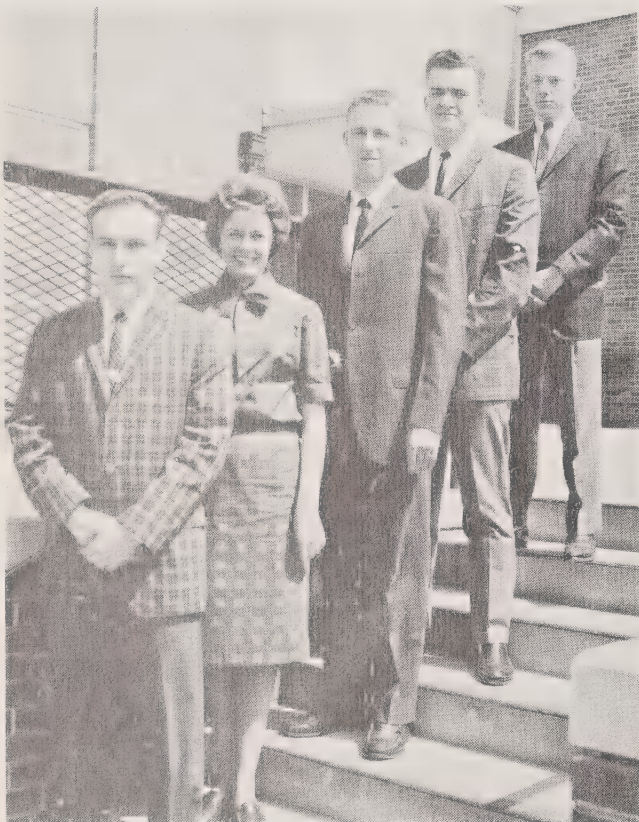
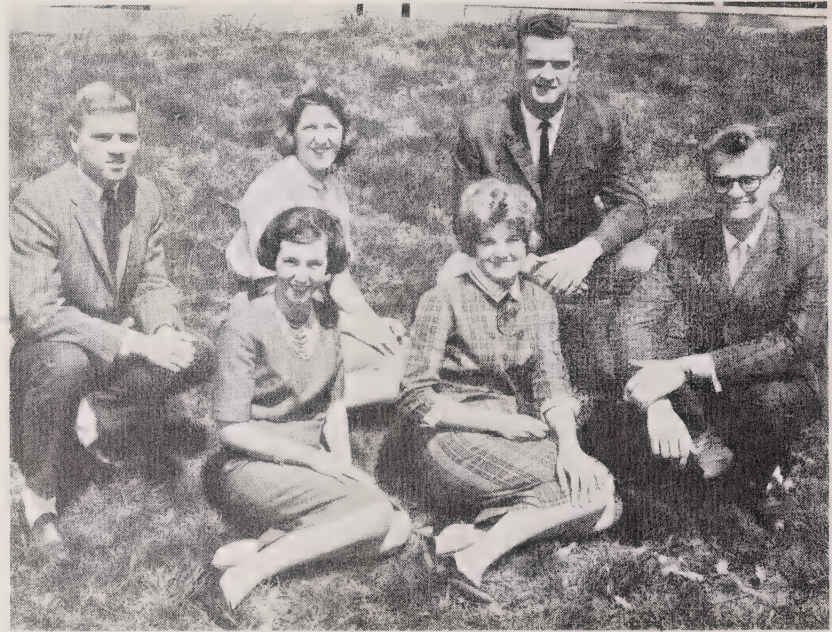

Christian Endeavor Society Officers

Left to right: Mike Triplett, President; Judy Wood, Secretary; Bob Scarboro, and Johnny Hayes, Treasurers; and Wayne Fox, Sergeant-at-Arms.

Goodwin Literary Society Officers

Left to right: Mary Alice Webb, President; Cecil Cooper, Secretary; and Larry Helms, Vice President.



Fepha Honor Society



Seated, left to right: Ellamary Caligan, Vice President; Mary Frances Keeling, Secretary; Ruth Caudle, Treasurer; and Lucille Waldrup. Standing, first row: Mary Scarboro, Barbara Andrews, Sue Williams, Sandra Greene, and Sylvia Daughtridge. Second row: Bertha Pierce, Patsy Phillips, Mary Alice Webb, and Georganne Brown. (Judy Wood, President; and Bobbie Poole, absent when picture was made)

Sterling Honor Society



Seated, left to right: Bob Scarboro, Secretary; Larry Helms, Vice President; Barney Williamson, President; and Sam McCord, Treasurer. Standing, first row: Garrett Walker, Bobby Cooke, Cecil Cooper, Mike Triplett, Joe Wood, and Tim Hickman. Second row: Neill English, Charles Crowe, and Johnny Hayes.

Monitor Club



Seated, left to right: Larry Helms, President; Barney Williamson, Vice President; and Bob Scarboro, Secretary-Treasurer. Standing: Joe Wood, Charles Crowe, Charles Roy Williams and Johnny Hayes.

Monogram Club

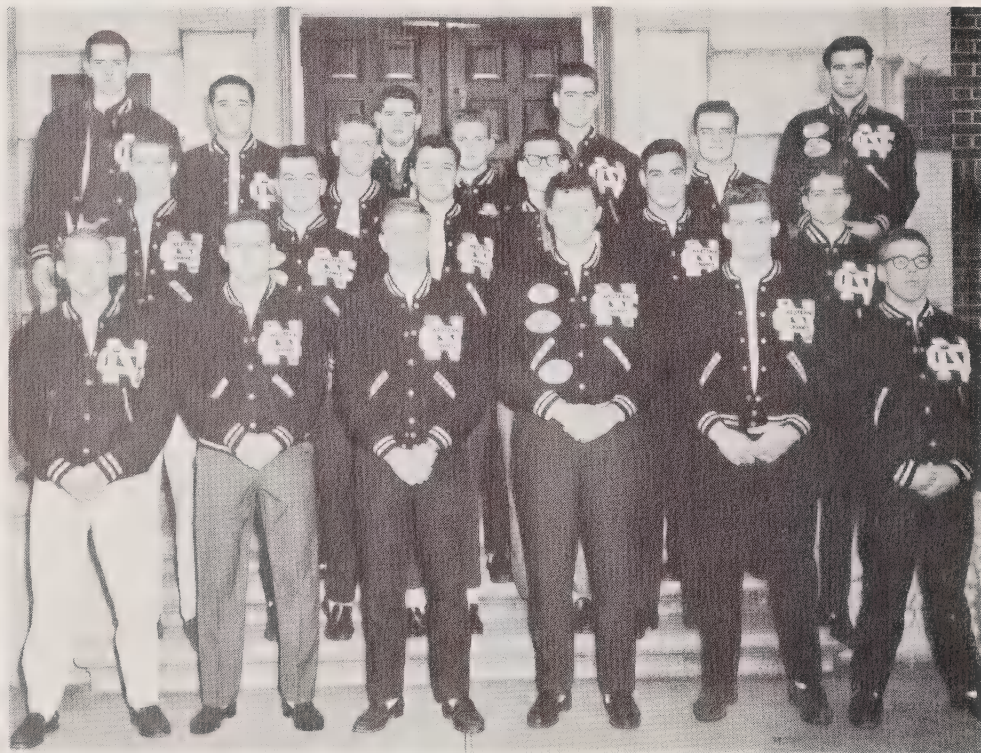

First row, left to right: Wayne Fox, Mike Triplett, Sergeant-at-Arms; Barney Williamson, President; Larry Helms, Vice President; Joe Wood, Secretary-Treasurer; and Garrett Walker. Second row: Billy Bledsoe, James Jackson, Tim Hickman, Pat Stuckey, Charles Crowe, and Bobby Cooke. Third row: Dickie Howell, Charles Roy Williams, Bob Scarboro, Tony Hawley, Ray Lockamy, Ralph Hawley, Johnny Hayes and Clement Ellis.

Girl Scouts



Seated, left to right: Faye Simmons, Pat Owens, Kay Rockwell, Joyce Gasque, and Shelby Eldridge. Standing: Susan McInnis, Fredna McKnight, Shirley Turner and Pamela Lewis.

Curved Bar Award



Seated: Sandra Greene. Standing, left to right: Sue Williams, Shirley Turner and Georganne Brown.

Boy Scouts

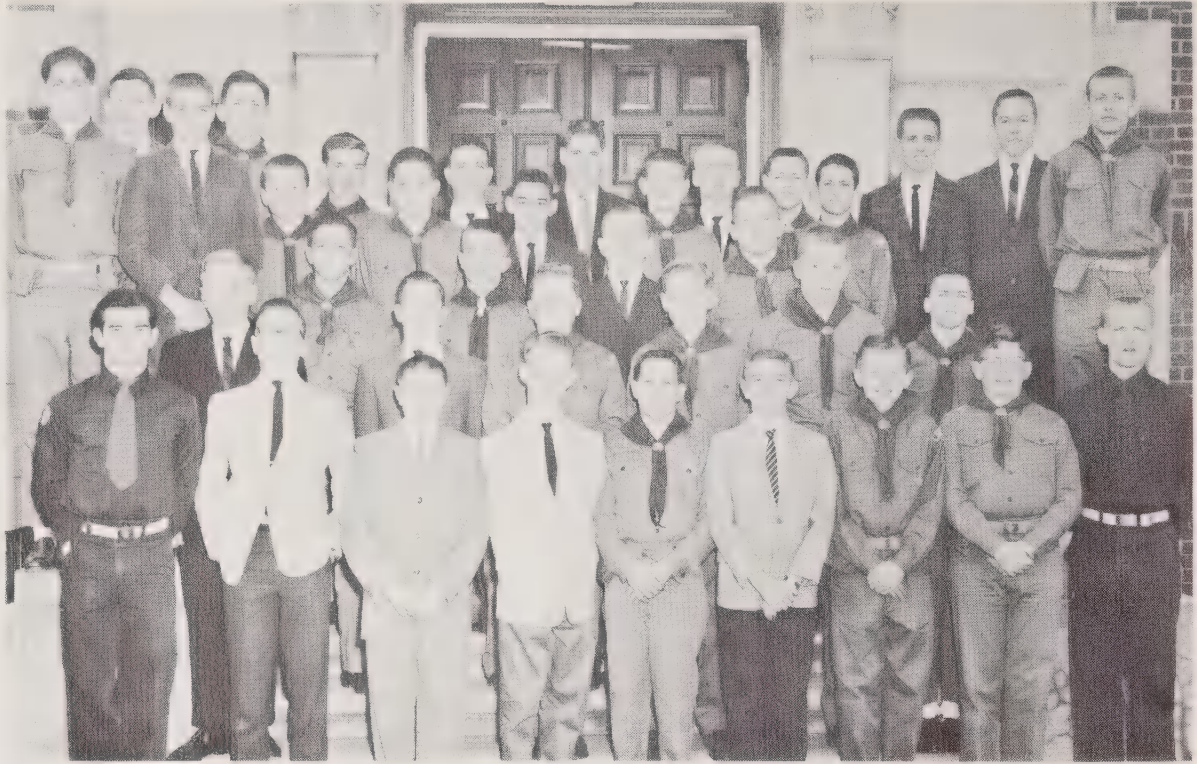

First row: Clement Ellis, Bob Page, Fred Ballew, Winfred Winslow, Dennis Miller, Larry Triplett, Tommy Donnelly, Herbert White, and Joe Rochester. *Second row:* Randy Caines, Johnny Miller, Jimmy Hall, Tommy Jackson, Edward Phillips, and Tommy Green. *Third row:* Jimmy Miller, Bobby Jones, Larry Swinney, and Boyd Hicks. *Fourth row:* Craig Ensley, Guy Kirk, Ricky Stuckey, Boyd Arrington, Roy Page, Johnny Rich, James Meek, and Mike Suggs. *Fifth row:* Dean Alexander, Tommy Nance, Johnny Barnes, Butch Midgette, Jerry Phillips, Mike Cooke, Charles Autry, Roger Moss and Billy Jernigan.

Scoutmaster



Paul Crutchfield

Explorers

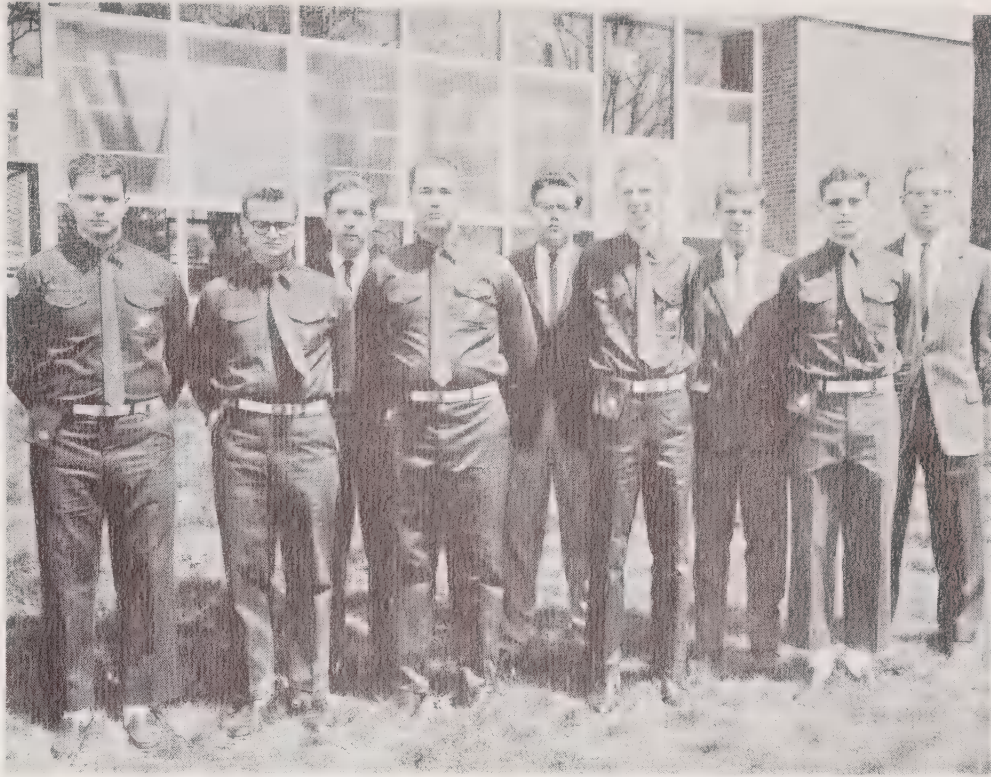

First row: Larry Helms, President; Sam McCord, Vice President; Charles Williams, Secretary; Archie Johnson, and Bobby Cooke, Treasurer. Second row: Marvie Yarbrough, Johnny Childers, Mike Roberts and Mr. Scribner, Advisor.

Eagle Scout



Larry Albert Helms

Pep Squad



First row: Sylvia Daughtridge, Betty Isenhour, Diane Grigg, Sylvia Adkins, Carolyn Daniel, Georganne Brown, Sue Williams, and Bobbie Poole. *Second row:* Sharon Beaver, Lucille Waldrup, Dessie Moose, Peggy Phillips, Joan Johnson, Ellamary Caligan, Mary Frances Keeling, and Janice Leonard. *Third row:* Judy Sullivan, Nancy Brantley, Mary Pegram, Ruth Caudle, Shirley Turner, Barbara Cole and Louise Ballew.



Judy Wood



Chief, Mary Alice Webb



Mary Ella Scarboro

Cheerleaders

Barbara Andrews



Yvette Smith



Snapshots of Homecoming Day



S

P

O

R

T

S

Athletic Staff



Seated: W. A. Hord, Head Coach. Standing, left to right: George K. Brown, Girls' Basketball Coach; Mrs. Robert Scribner, Girls' Physical Education Director; William Simpson, Boys' Physical Education Director; and David Denton, Assistant Coach.

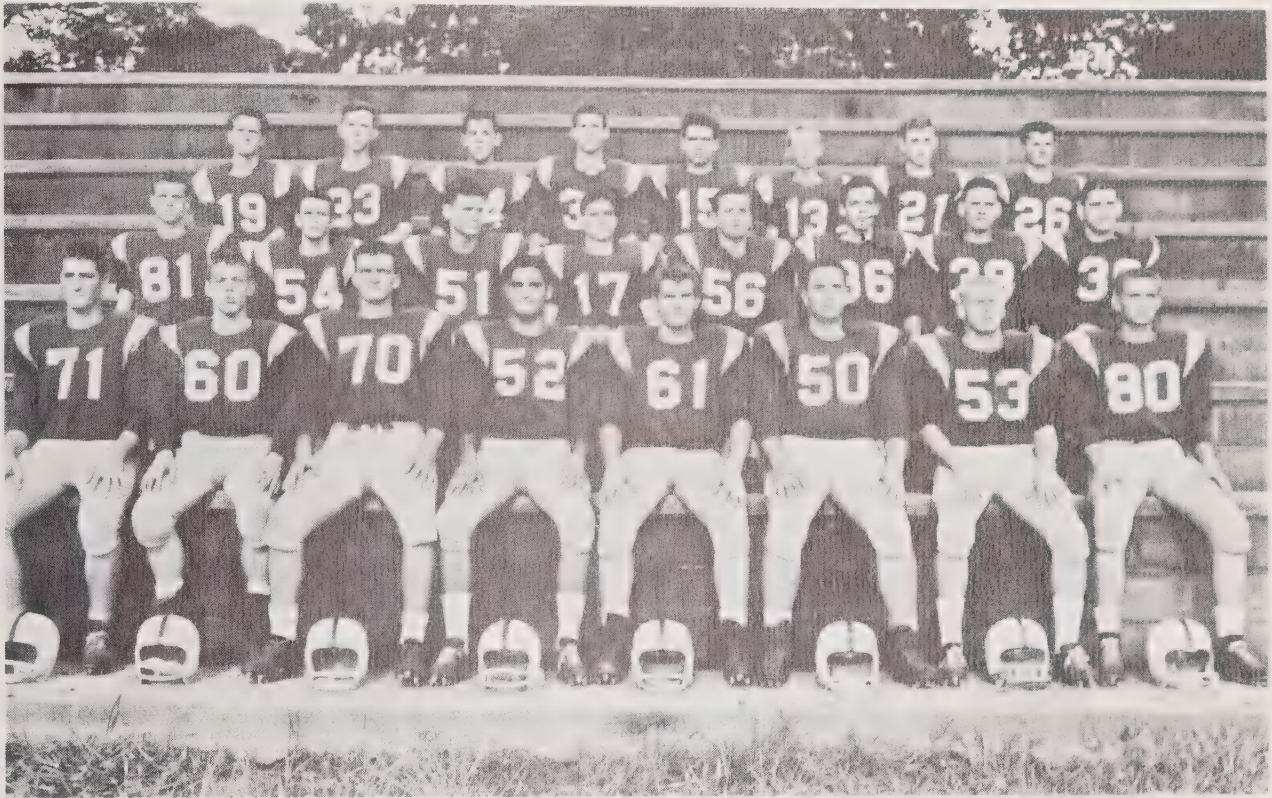

First row, left to right: Ralph Hawley, Garrett Walker, Johnny Hayes, Charles Crowe, Joe Wood, Charles Williams, Johnny Evans, and Ray Lockamy. Second row: Billy Bledsoe, Dean Taylor, Pat Stuckey, Bobby Cooke, Tommy Edwards, Larry Melton, Johnny Childers, and Tony Hawley. Third row: Vin Nurnberger, Marvie Yarbrough, Roger Bruce, Johnny Pennell, Eugene Beckwith, Johnny Carpenter, Johnny Barnes and Fred Shook.

The 1961 football season was surprise to everyone. At the start of the season the hopes for a successful Bear team looked very dim.

There were only two starters returning from the 1960 championship team which, with the inexperience of the rest of the team, totaled out to be a very small squad. But with a couple of games under their belts, and a few changes in the line-up, the Bears developed into one of the top ranking teams in the conference and in the state. Everyone was surprised when they ended the season with a 7-2-1 record.

This season will best be remembered for several of the exciting games, the fast development of all the players, and by the outstanding performances given by the junior tailback, Charles Crowe.

The Season's Record

N. C. S. D.	Opponents
13 — Cranberry	13
41 — Old Fort	6
13 — Salem	21
31 — Crossnore	7
31 — Spruce Pine	6
19 — Oak Hill	6
19 — Glen Alpine	24
27 — East Yancy	19
45 — Bakersville	6
45 — Drexel	19

Girls' Basketball Team



First row, left to right: Betty Isenhour, Bobbie Poole, and Nancy Brantley, Co-Captains; Mary Scarboro, and George K. Brown, Coach. Second row: Barbara Cole, Marie Pegram, Shirley Turner, Sue Williams, Carolyn Daniel, and Joan Johnson. Third row: Margaret Seagroves, Nell Stephens, Judy Burleson, Kaye Snakenburg and Pamela Lewis.

At the beginning of last fall only a handful of new inexperienced girls with a few regular players reported to start conditioning for basketball under the tutelage of a new male coach. These girls were kept in constant practice in softball and other field events until the end of the season.

The Lady Bears had their first game with Nebo and they played as if they had never played basketball before. Some of the new rules, to which they had not readily adjusted themselves, scared them to death. However, they were encouraged and pushed to improve themselves every game they played, and as a result, they entered the semi-finals of the Burke County Tournament at Drexel; this the Lady Bears had never accomplished before. What they lacked in ability, they had in courage and determination which fact brought them into the semi-final game — losing to George Hildebrand by the score of 57-47.

Our key player, Nancy Brantley, with a season's record of 267 points to her credit, received good support from Bobbie Poole, Mary Scarboro, Annie Watson and Betty Isenhour.

Barbara Cole, Joan Johnson, Marie Pegram, Sue Williams, and Carolyn Daniel did most of defensive work. With them back next season, we can be assured that they will do better with the experience they had this year.

We could not have gotten along without our substitutes and also our managers, Sylvia Daughtridge and Georanne Brown, who so faithfully rendered their valuable services.

The Season's Record

N. C. S. D.	Opponents
24 — Nebo	66
33 — Old Fort	53
21 — Pleasant Gardens	44
25 — Nebo	43
28 — Glenwood	33
30 — Drexel	40
14 — Old Fort	48
28 — Glenwood	29
38 — Glen Alpine	42
40 — Oak Hill	35
39 — Salem	43
33 — George Hildebrand	56
32 — Glen Alpine	51
30 — Oak Hill	42
32 — Drexel	40
49 — George Hildebrand	54
35 — Salem	53
35 — Glen Alpine	34
47 — George Hildeband	57

Boys' Basketball Team

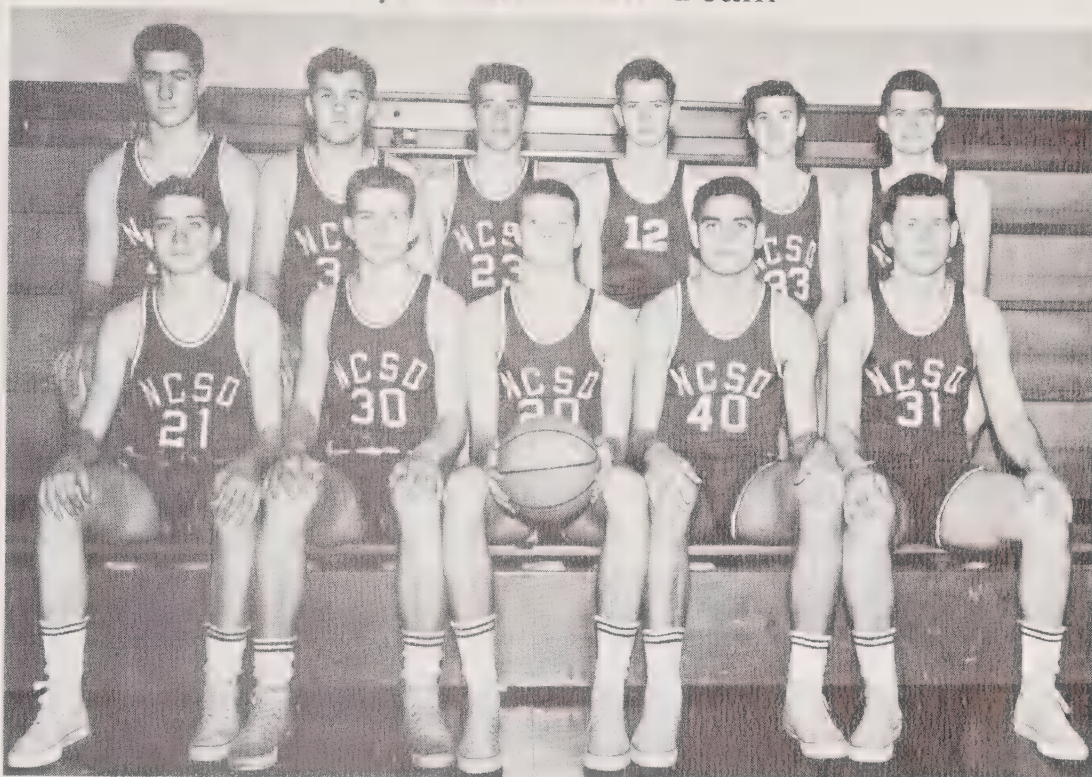

First row, left to right: Bobby Cooke, Ray Lockamy, Billy Bledsoe, Charles Crowe, and Pat Stuckey. Second row: Ralph Hawley, Tim Hickman, Cecil Cooper, Dickie Howell, Darrell Yates and Mike Roberts.

The 1961-62 boys' basketball team started the season with only one experienced boy. The bulk of the squad were sophomores who made up for their lack of experience with a keen desire to play and with a good share of natural basketball know-how.

Most of the time the Bears played better than anyone expected, and in the last few games of the season our boys were a threat to even the strongest teams in the conference.

We had three superb shooters in Bledsoe, Lockamy and Crowe. Bledsoe had 295 points to his credit with an average of 17.3 points per game. Lockamy had a total of 252 points with a per game average of 14.8. Crowe was next with a season's total of 209, making an average of 13.1 points each game.

Our guards proved to be some of the best ball-handlers in the league. Dean Taylor, Bobby Cooke, Larry Snipes and Pat Stuckey were all above average at maneuvering the ball into position for our taller forwards to shoot.

The entire team is to be congratulated for their effort, interest and good spirit in making this a most interesting basketball season at N. C. S. D.

The Season's Record

N. C. S. D.	Opponents
54 — Nebo	39
50 — Old Fort	47
44 — Pleasant Gardens	46
46 — Nebo	48
23 — Glenwood	37
54 — Drexel	71
49 — Old Fort	36
78 — Glenwood	64
47 — Glen Alpine	59
71 — Oak Hill	56
43 — Salem	73
39 — George Hildebrand	63
49 — Glen Alpine	76
55 — Oak Hill	60
56 — Drexel	57
64 — George Hildebrand	76
51 — Salem	67
48 — Glen Alpine	64

Track Squad



Seated, left to right: Dean Taylor, Marie Yarbrough, Pat Stuckey, Darrell Yates, and Ray Lockamy. Second row: Eugene Beckwith, Fred Shook, Larry Melton, Charles Crowe, and Bobby Cook. Standing: Cecil Cooper, Billy Bledsoe, Tony Hawley, Joe Wood, Ralph Hawley, Johnny Hayes and Tim Hickman.

1962

Best Individual Performance

Track Events

		<i>Time</i>
100-yard dash	Charles Crowe	10.6
220-yard dash	Charles Crowe	24.0
440-yard run	Charles Crowe	56.5
880-yard run	Bobby Cook	2:20
180-yard low hurdle	Pat Stuckey	22.9
120-yard high hurdle	Larry Melton	18.5
One-mile run	Billy Bledsoe	5:06
One-mile relay	(4 boys)	3.54
Charles Crowe, Ray Lockamy, Billy Bledsoe and Larry Melton.		

Field Events

		<i>Height</i>
Pole Vault	Larry Melton	9 feet
High Jump	Ray Lockamy	5ft. 2 in.
<i>Distance</i>		
Broad Jump	Charles Crowe	19 feet 2¾ in.
Shot Put	Ralph Hawley	43 feet 11½ in.
Discus	Johnny Hayes	118 feet 4 in.

Snapshots of Sports



It's
Tender Tested
Reach for



WALDENSIAN BAKERIES...BAKERS OF SUNBEAM BREAD

**a
u
t
o
g
r
a
p
h
s**

