



CMHA
School of Nursing
1991-1992



Digitized by the Internet Archive
in 2013

http://archive.org/details/cmhaschoolofnurs19char_1



CMHA

School of Nursing

1991-1992



In Biblical times, the Tree of Life represented Man's opportunity to obtain immortality. Throughout the ages it became a symbol of hope and rejuvenation. Today, because of its seasonal growth and renewal the tree has come to symbolize preservation and regeneration of life--to which the Charlotte Mecklenburg Hospital Authority is dedicated.

CMHA School of Nursing





Carolinas Medical Center

Charlotte Institute of Rehabilitation



University Hospital



Center for Mental Health

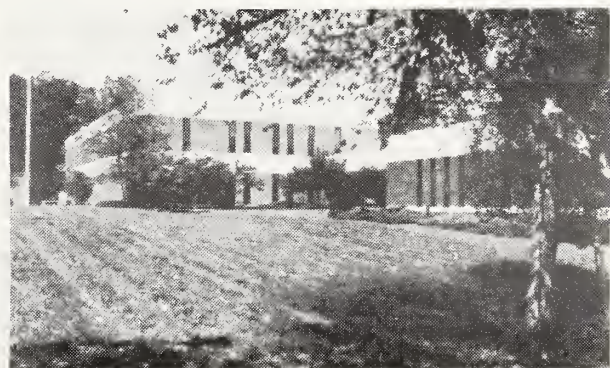

Dedication

*If I can stop one heart from breaking,
I shall not live in vain;
If I can ease one life the aching,
Or help one fainting robin
Unto his nest again,
I shall not live in vain.*

Emily Dickinson



Robin Foss Turner

May your courage carry you through the hidden valleys of life

Class of '92

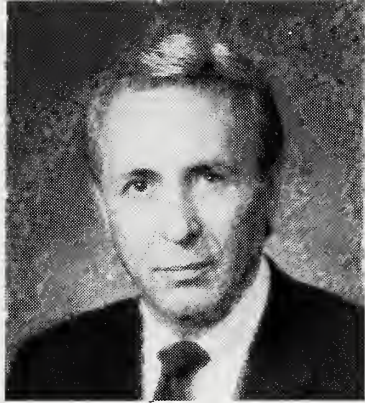

Dear Class of 1992:

It is with a great deal of pride that I congratulate each of you on your graduation. As the inaugural class of the Charlotte-Mecklenburg Hospital Authority School of Nursing, you have played a vital role in establishing the high standards of this academic institution.

Each of you has a different reason for entering nursing, but your common bond is a desire to serve humanity. To realize this dream, you have, no doubt, made certain sacrifices over these past two years. The dream is now a reality.

The nursing profession has an honorable and inspiring history. You are now its future. I charge you to carry on the tradition with all the skills, knowledge, and dedication to excellence that symbolize the Charlotte-Mecklenburg Hospital Authority.

Respectfully,

A handwritten signature in cursive script that reads "Harry A. Nurkin". The signature is written in dark ink and is positioned above the printed name.

Harry A. Nurkin, Ph.D., FACHE
President and Chief Executive Officer



Philosophy



The Charlotte-Mecklenburg Hospital Authority School of Nursing was established in 1990 to meet the community's growing need for registered nurses. This two-year associate degree nursing program combines the academic resources of the University of North Carolina at Charlotte with the rich clinical environments at Carolinas Medical Center and other CMHA facilities.

The School of Nursing supports CMHA's commitment to the improvement of health through education, research, and the delivery of high quality health care services. This academic health sciences environment combines caring, compassion, and skill with advances in health care technology in meeting the nursing needs of the region. The goals of the program are responsive to changing health needs of society and the curriculum provides students with the competencies necessary to deliver quality nursing care.



Administration

**Executive Vice President and
Chief Operating Officer**
Michael C. Tarwater

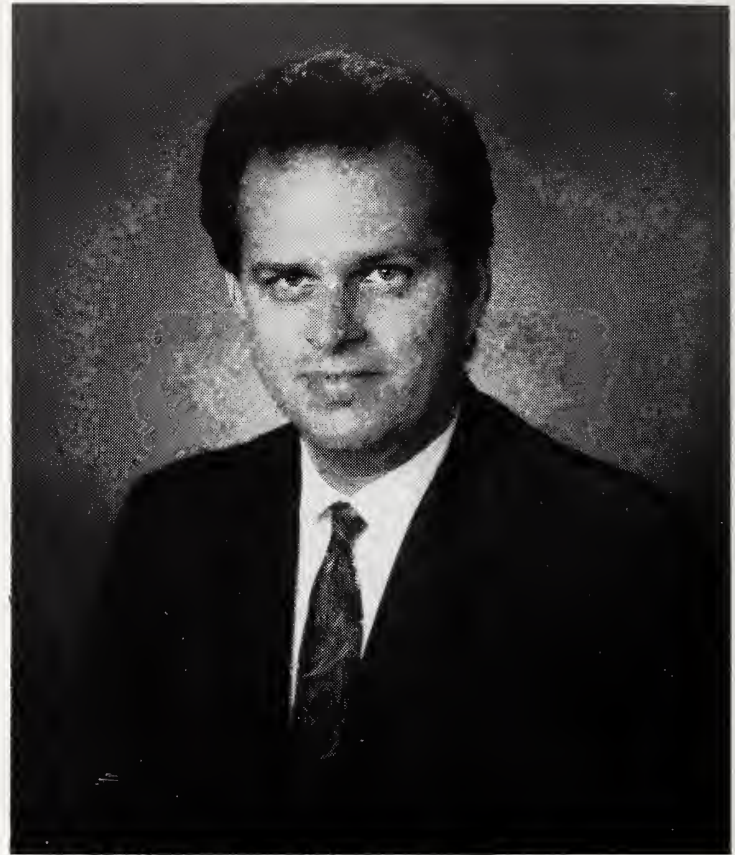

Director
Catherine Natzke

Staff

Seated: Lisa Wright, Barbara
Phillips, Karen Parker.
Standing: Tricia Atwell,
Robin Pelland, Rebecca
Fahrenz.



Faculty



Standing: Violetta Aguilar-Figuly, Mary Anne Laney, Claire Corbin, Mary Timpe.
Seated: Susan Appel-Hardin, Delores Maxwell, Brenda Vasquez. Not Pictured:
Nancy Comer, Mary Fee, Elaine Nishioka (see page 7).

Class of '92



Class of '92



Manon Argouin

Sharon Barringer



Valerie Brown

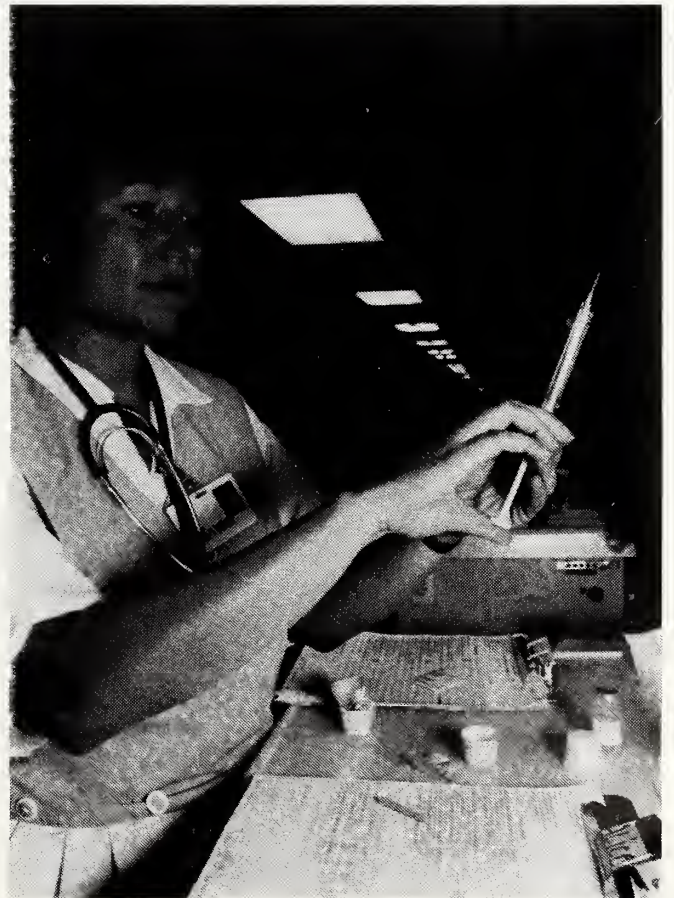

Seniors

Gail Currier

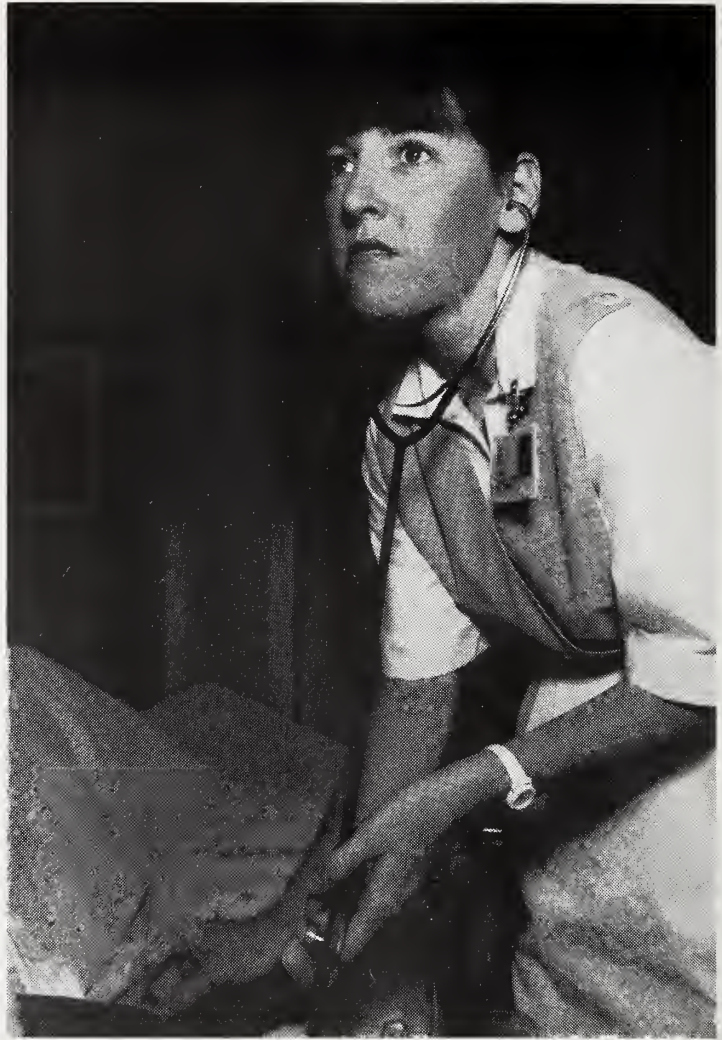

Albert Doku



Marian Duckham



Seniors

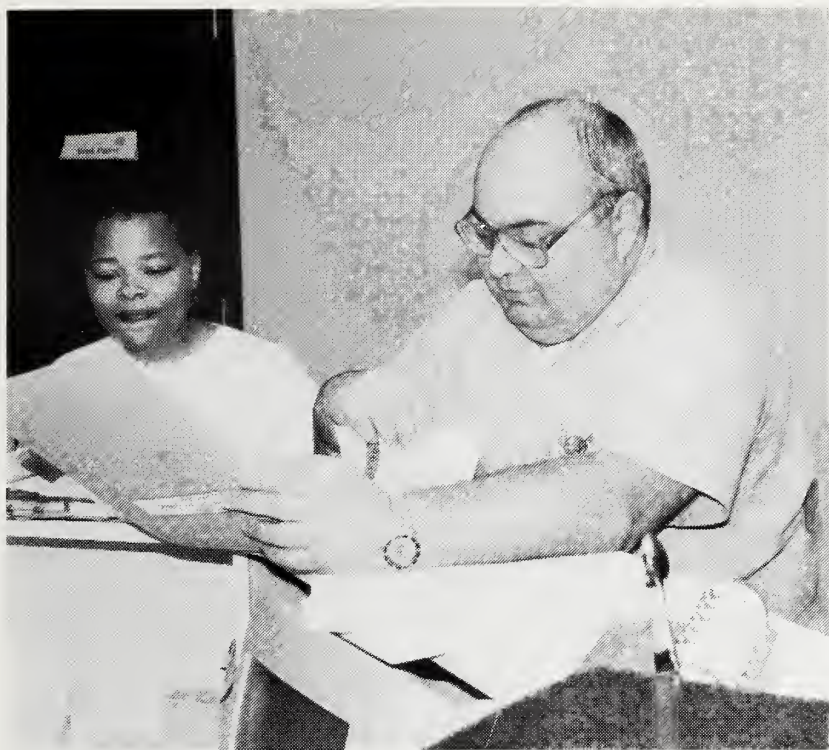

John Hanig

Joanne Hart-Wright



Wendy Hartley



Seniors

Rhonda Howey



David Hughes



Kelley Kinison



Seniors

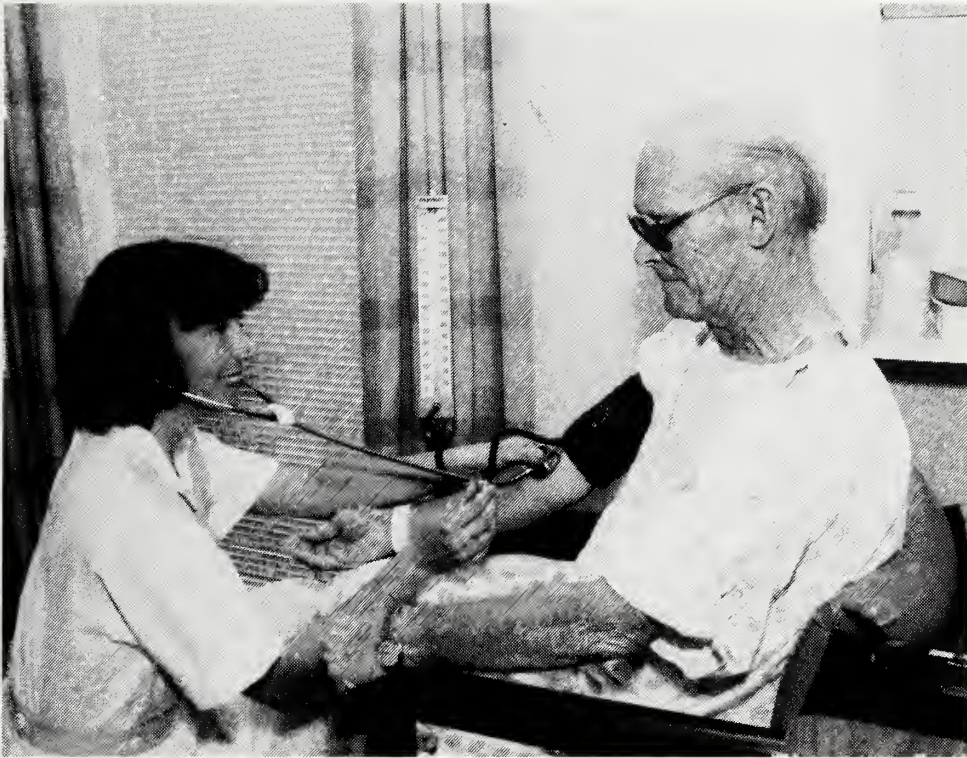

Tessa Maxwell

Renee Richmond



Faith Randall



Seniors

Nina Roy



Joelle Skinner

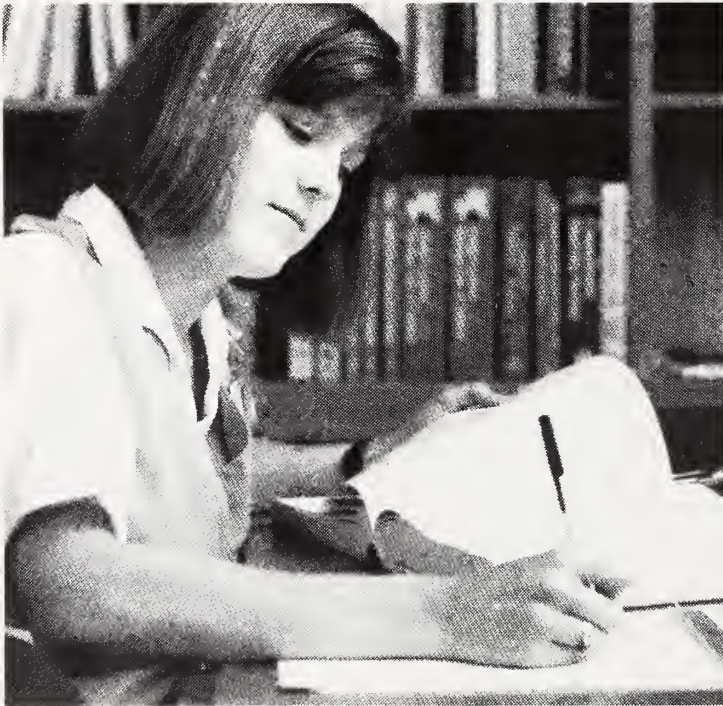

Kathleen Ryan



Seniors



Richard Towell



Lee Trout.

Senior Memories



Senior Memories



Senior Memories



Senior Memories



Senior Memories



Senior Memories



Class of '93

Left to right: Karen Keating, Lisa Shaw, Nancy Lindsay, Kit Sluder, Ellie Neill, Cynthia Smith



Left to right: Evelyn Butler, Deborah Martin, Tina Ban, Heather Erwin, Dana Vance, Janette Brown

Not photographed: Catherine Aikey, Kelly Alderman, Kimberly Austin, Robert Ball, Kathleen Benson, Stephanie Brookhart, Melinda Brown, Amanda Bullock, Euna Caldwell, David Calvin, Gina Carriker, Laura Chamblee, Sarah Coke, Teri Cothran, Christine Crosby, Lee Curtis, Elizabeth Davenport, Anita Dean, Margret Disher, Jennifer Eagle, John Eaton, Jo Edwards, Natalie Ferrel, Stuart Francis, Simon Frohman, Elizabeth Garmon, Jennifer Greene, Melissa Gregory, Vivian Hagler, Drucilla Hall, Patricia Handley, Betsy Harkey, Audra Hayes, Jill Hickman, Jo Holbrook, Cynthia Hopkins, Teresa Hunter, Rhonda King, Cindy Knox, Albert Larrazabal, Joanne Maher, Daniel Malone, Diana Martin, Teresa McDaniel, Patricia McGuirt, Kristen Medlin, Patricia Miles, Louis Nachman, Janet Newton, Karen O'Donahue, Janet Pelshak, Melinda Philip, Jeanette Pickard, Melanie Queen, Pamela Quick, Cinda Quigg, Jane Recktenwald, Terina Roberson, Margaret Robertson, Holly Ross, Alexandra Schiffers, Claudia Schiffers, Cristy Smith, Wendy Smith, Trina Steele, Cindy Toney, Anthea Uhrick, Tamara Wakefield, Karen Wall, Janet Walker, Roseanne White.



Class of '93



Left to right: Kay Linker, Michael Beard, Kelly Long, Claire Ensz, Eric Jonas

Left to right: Julie O'Bar, Stephanie Ewert, Rose Medina, Anthony Minichello, Melanie Sinyard



Freshman Memories



Freshman Memories



Freshman Memories



Freshman Memories

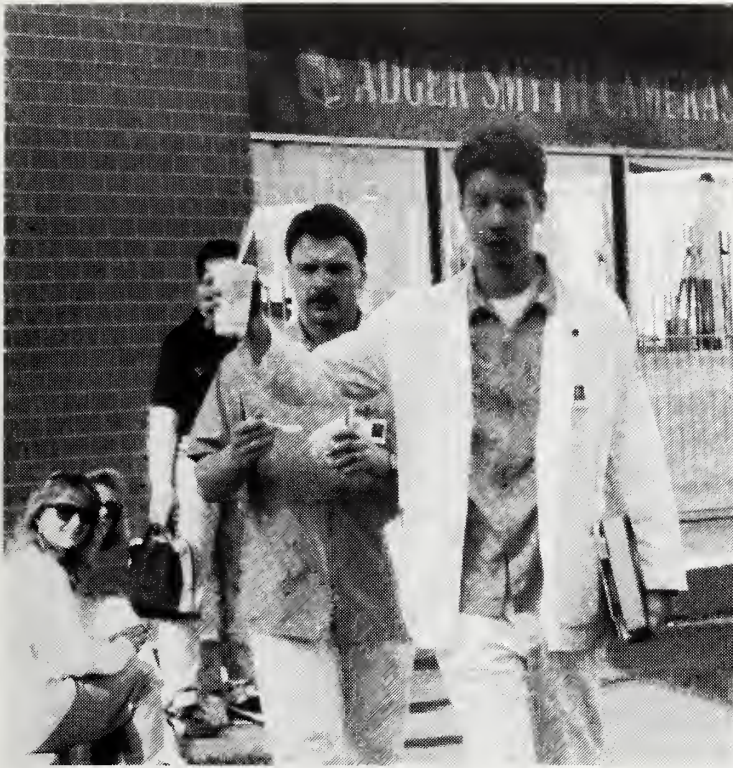

Freshman Memories

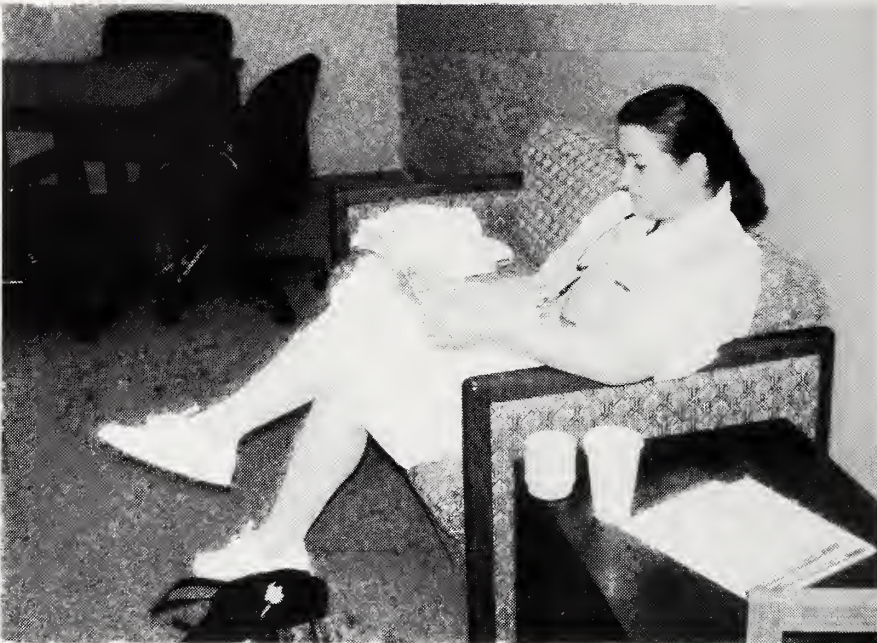

Freshman Memories

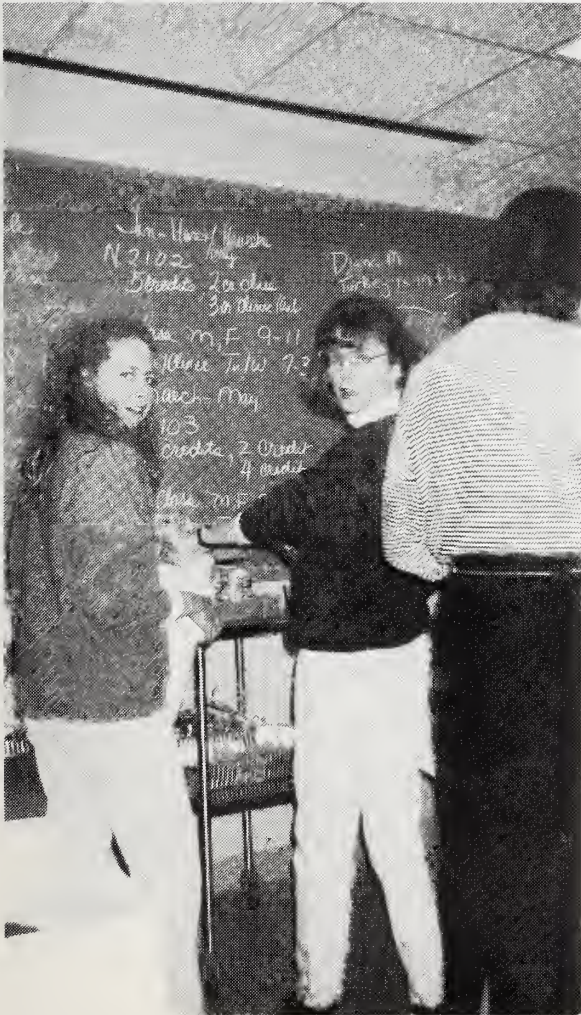



Acknowledgments

The yearbook staff, Manon Argouin, Wendy Hartley, and Karen Parker would like to express our gratitude to the following contributors:

The Charlotte-Mecklenburg Hospital Authority Administration

Without your vision and dedication none of this
could have been possible.

The Charlotte-Mecklenburg Hospital Authority Foundation

Thank you for your generosity; without it, the
vision could never have been realized.

CMHA Marketing

Thank you not only for your invaluable input
to this publication, but for the photographic
documentation of the School
since its founding.

CMHA Audio-Visual Services

We are grateful for your cooperation
in helping us obtain last minute
photos under a deadline.

Michael Beard

To our self-appointed historian for
the class of 1993;

Thank you for your foresight
in collecting photos of memorable
freshman events.

Faculty and Administrative Staff

Administration

Executive Vice President and Chief Operating Officer

Michael C. Tarwater
BS Business Administration
University of West Florida
at Pensacola
MS Hospital & Health Administration
University of Alabama
at Birmingham

Director

Catherine Natzke
Diploma
WA Foote Hospital
School of Nursing
BS Michigan State University
MSN Wayne State University

Assistant Director

Robin Pelland
BSN Adelphi University
MN Emory University

Faculty

Violetta Aguilar-Figuly
BSN University of Santo Tomas
MSN Medical College of Virginia

Susan Appel-Hardin
ADN North Hampton Community College
BSN University of North Carolina-Charlotte
MN University of South Carolina

Claire B. Corbin
BSN Boston College
MS University of Minnesota

Mary Anne Laney
BSN Mercy College of Detroit
MSN Wayne State University

Mary C. Timpe
BSN Ball State University
MN Emory University

Delores M. Maxwell
Diploma
Provident Hospital School
of Nursing
BSN Queens College
MSN University of North Carolina-
Chapel Hill

Elaine Nishioka
Diploma
Jewish Hospital School
of Nursing
BSN Ball State University
MSN University of Cincinnati

Brenda Vasquez
BSN University of North Carolina-
Charlotte
MSN University of North Carolina-
Charlotte

Clinical Instructors

Nancy Comer
ADN University of South Carolina
BSN University of South Carolina
MN University of South Carolina

Mary Fee
BSN Creighton University
MSN University of Nebraska

Staff

Tricia Atwell, Secretary
Rebecca Fahrenz, Staff Assistant
Karen Parker, Enrollment Coordinator
Barbara Phillips, Staff Assistant
Lisa Wright, Registrar

