

COLOUR IN THE FLOWER GARDEN

G. JEKYL

COUNTRY
LIFE
LIBRARY

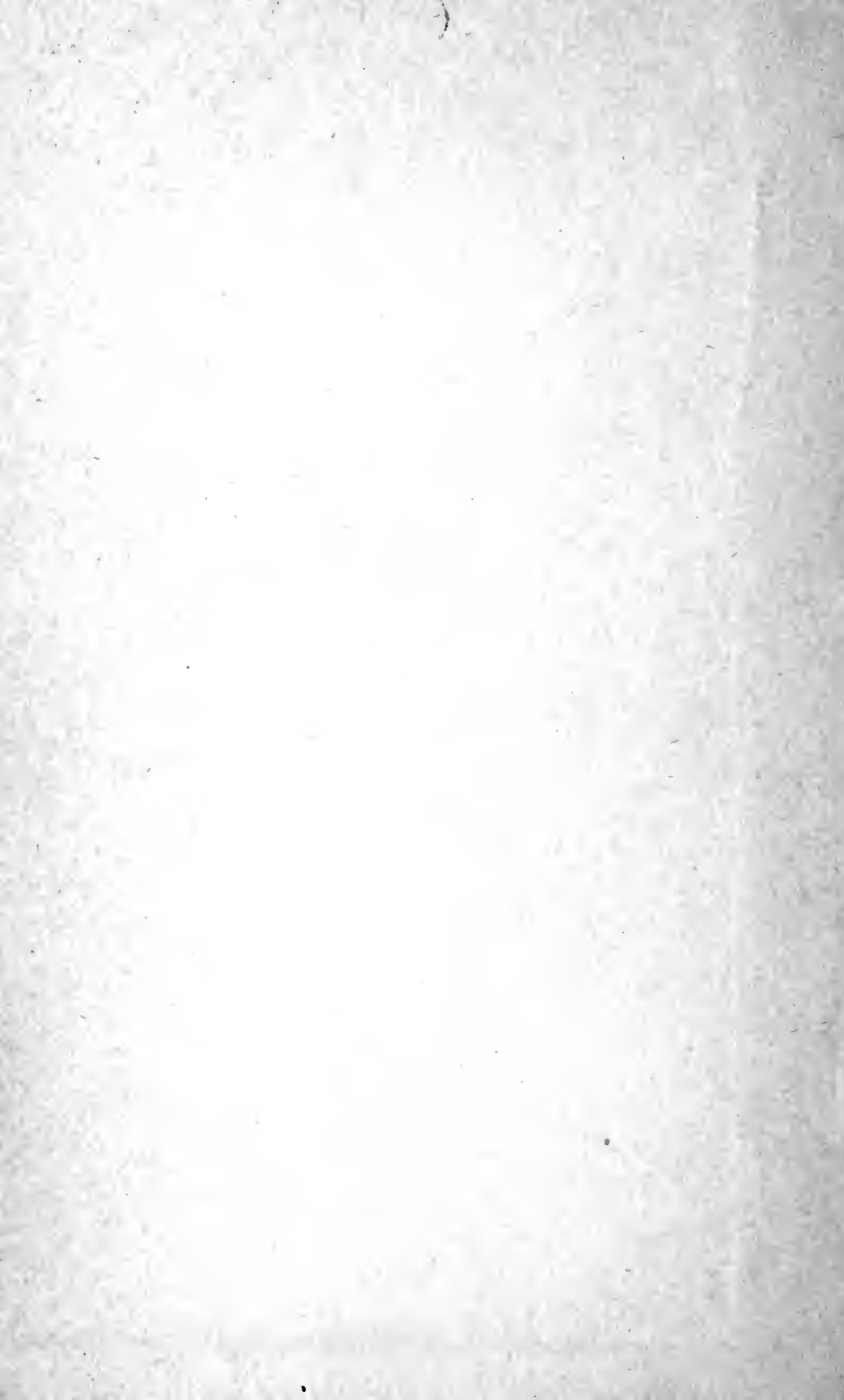

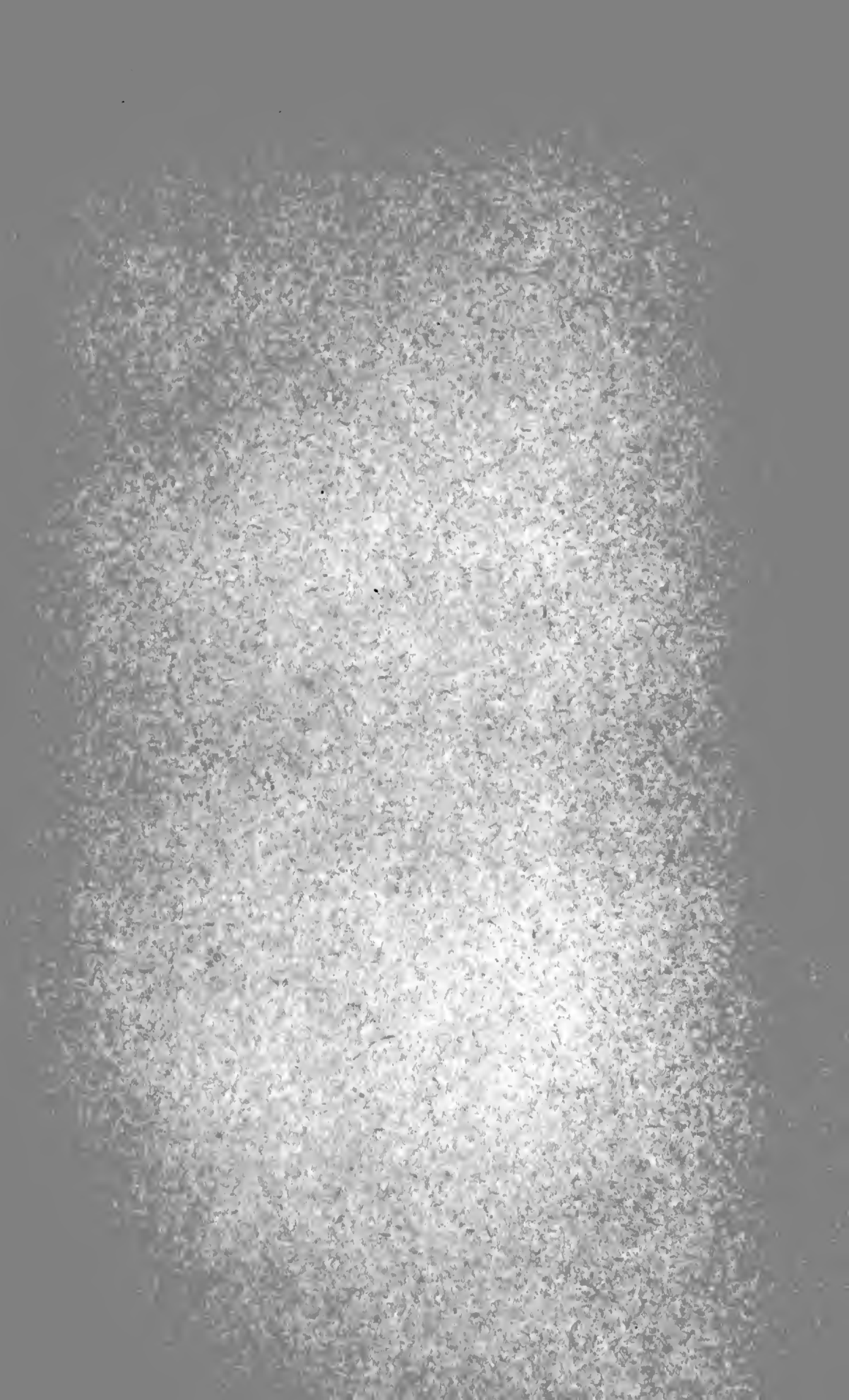

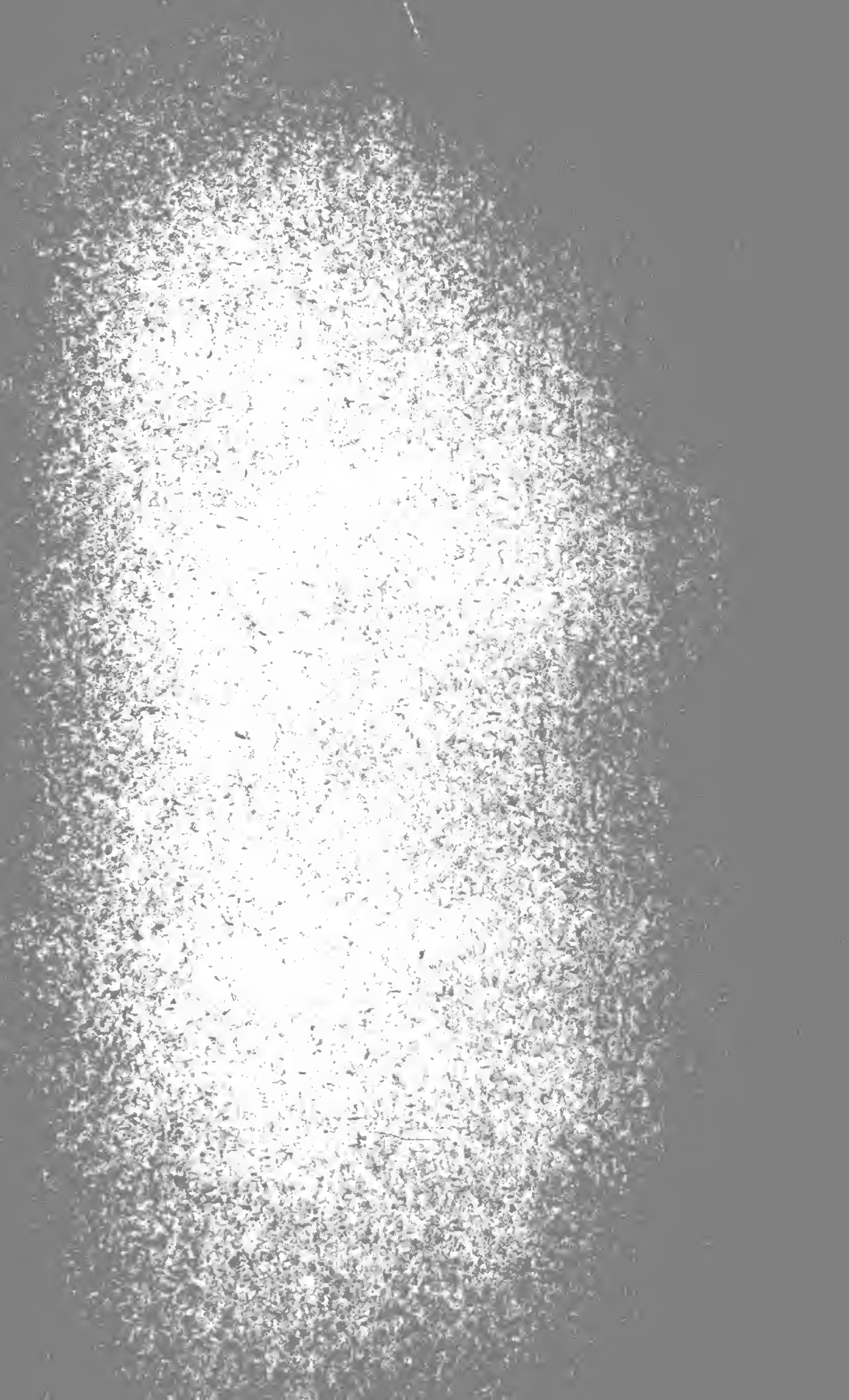

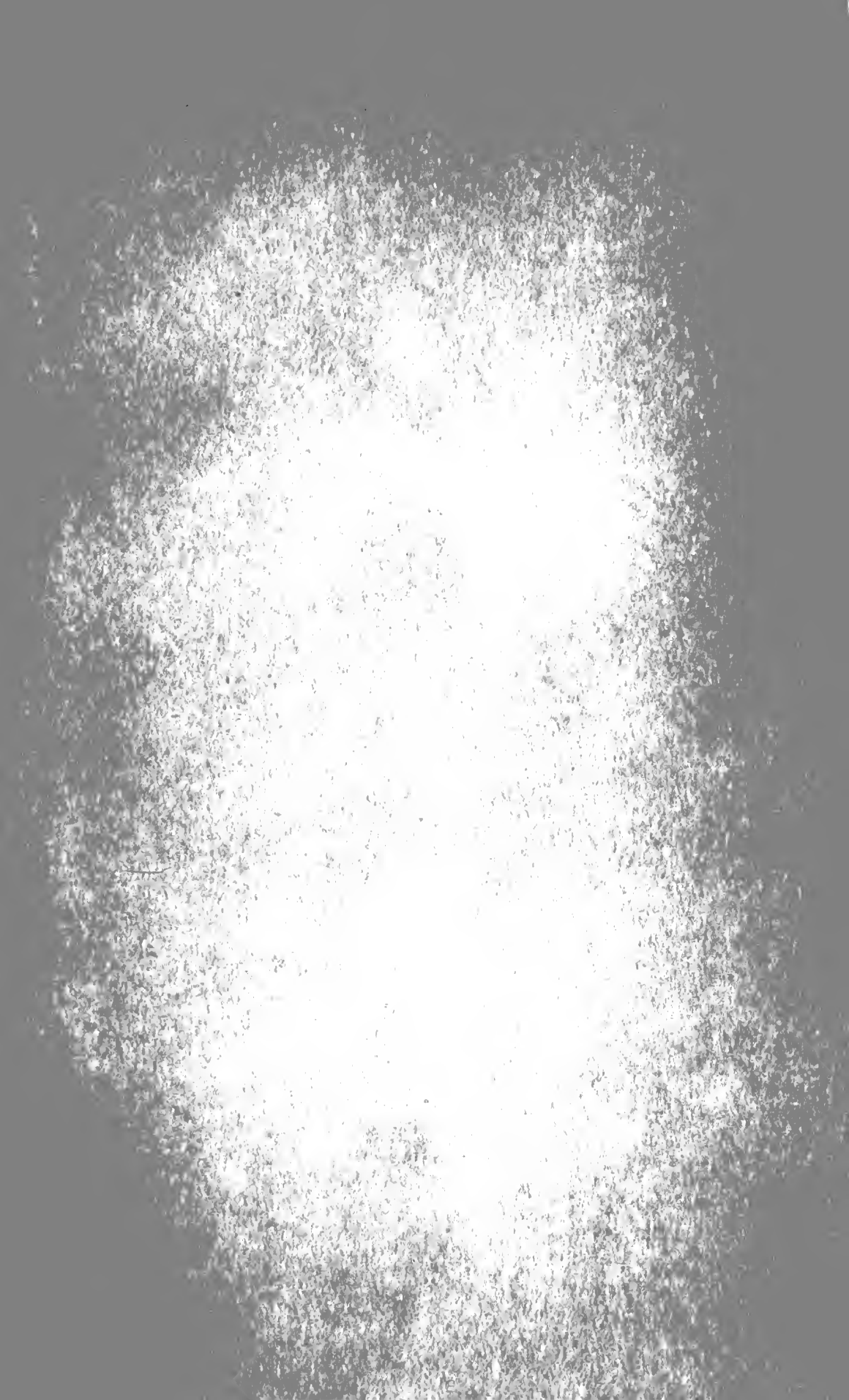



COLOUR IN THE
FLOWER GARDEN

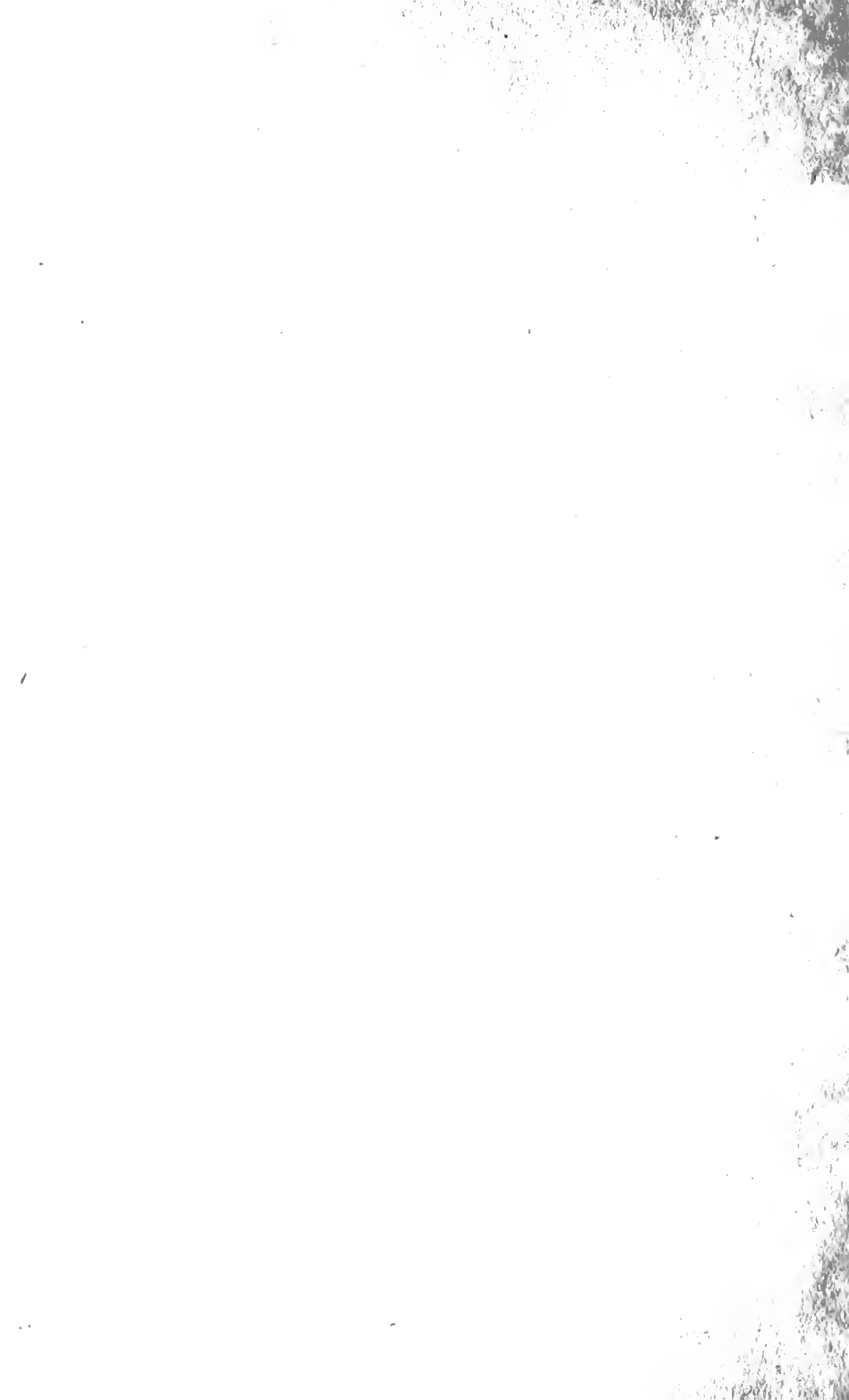



WHITE LILIES.

712
J/389c

THE "COUNTRY LIFE"
LIBRARY

COLOUR IN THE
FLOWER GARDEN

BY
GERTRUDE JEKYLL



PUBLISHED BY

"COUNTRY LIFE," LTD.
20, TAVISTOCK STREET
COVENT GARDEN, W.C.

GEORGE NEWNES, LTD.
7-12, SOUTHAMPTON ST.
COVENT GARDEN, W.C.

1908

THE LIBRARY
BRIGHAM YOUNG UNIVERSITY
PROVO, UTAH

INTRODUCTION

To plant and maintain a flower-border, *with a good scheme for colour*, is by no means the easy thing that is commonly supposed.

I believe that the only way in which it can be made successful is to devote certain borders to certain times of year ; each border or garden region to be bright for from one to three months.

Nothing seems to me more unsatisfactory than the border that in spring shows a few patches of flowering bulbs in ground otherwise looking empty, or with tufts of herbaceous plants just coming through. Then the bulbs die down, and their place is wanted for something that comes later. Either the ground will then show bare patches, or the place of the bulbs will be forgotten and they will be cruelly stabbed by fork or trowel when it is wished to put something in the apparently empty space.

For many years I have been working at these problems in my own garden, and having come to certain conclusions, can venture to put them forth with some confidence. I may mention that from the nature of the ground, in its original state partly wooded and partly bare field, and from its having been brought into cultivation and some sort of shape before it was

known where the house now upon it would exactly stand, the garden has less general unity of design than I should have wished. The position and general form of its various portions were accepted mainly according to their natural conditions, so that the garden ground, though but of small extent, falls into different regions, with a general, but not altogether definite, cohesion.

I am strongly of opinion that the possession of a quantity of plants, however good the plants may be themselves and however ample their number, does not make a garden ; it only makes a *collection*. Having got the plants, the great thing is to use them with careful selection and definite intention. Merely having them, or having them planted unassorted in garden spaces, is only like having a box of paints from the best colourman, or, to go one step further, it is like having portions of these paints set out upon a palette. This does not constitute a picture ; and it seems to me that the duty we owe to our gardens and to our own bettering in our gardens is so to use the plants that they shall form beautiful pictures ; and that, while delighting our eyes, they should be always training those eyes to a more exalted criticism ; to a state of mind and artistic conscience that will not tolerate bad or careless combination or any sort of misuse of plants, but in which it becomes a point of honour to be always striving for the best.

It is just in the way it is done that lies the whole difference between commonplace gardening and gardening that may rightly claim to rank as a fine art.

Given the same space of ground and the same material, they may either be fashioned into a dream of beauty, a place of perfect rest and refreshment of mind and body—a series of soul-satisfying pictures—a treasure of well-set jewels ; or they may be so misused that everything is jarring and displeasing. To learn how to perceive the difference and how to do right is to apprehend gardening as a fine art. In practice it is to place every plant or group of plants with such thoughtful care and definite intention that they shall form a part of a harmonious whole, and that successive portions, or in some cases even single details, shall show a series of pictures. It is so to regulate the trees and undergrowth of the wood that their lines and masses come into beautiful form and harmonious proportion ; it is to be always watching, noting and doing, and putting oneself meanwhile into closest acquaintance and sympathy with the growing things.

In this spirit, the garden and woodland, such as they are, have been formed. There have been many failures, but, every now and then, I am encouraged and rewarded by a certain measure of success. Yet, as the critical faculty becomes keener, so does the standard of aim rise higher ; and, year by year, the desired point seems always to elude attainment.

But, as I may perhaps have taken more trouble in working out certain problems, and given more thought to methods of arranging growing flowers, especially in ways of colour-combination, than amateurs in general, I have thought that it may be helpful to some of them to describe as well as I can by word, and to

show by plan and picture, what I have tried to do, and to point out where I have succeeded and where I have failed.

I must ask my kind readers not to take it amiss if I mention here that I cannot undertake to show it them on the spot. I am a solitary worker ; I am growing old and tired, and suffer from very bad and painful sight. My garden is my workshop, my private study and place of rest. For the sake of health and reasonable enjoyment of life it is necessary to keep it quite private, and to refuse the many applications of those who offer it visits. My oldest friends can now only be admitted. So I ask my readers to spare me the painful task of writing long letters of excuse and explanation ; a task that has come upon me almost daily of late years in the summer months, that has sorely tried my weak and painful eyes, and has added much to the difficulty of getting through an already over-large correspondence.

CONTENTS

	PAGE
INTRODUCTION	V
CHAPTER I	
A MARCH STUDY AND THE BORDER OF EARLY BULBS .	I
CHAPTER II	
THE WOOD	8
CHAPTER III	
THE SPRING GARDEN	21
CHAPTER IV	
BETWEEN SPRING AND SUMMER.	32
CHAPTER V	
THE JUNE GARDEN	39
CHAPTER VI	
THE MAIN HARDY FLOWER BORDER	49
CHAPTER VII	
THE FLOWER BORDER IN JULY	58

CONTENTS

	PAGE
CHAPTER VIII	
THE FLOWER BORDER IN AUGUST	65
CHAPTER IX	
THE FLOWER BORDERS IN SEPTEMBER	78
CHAPTER X	
WOOD AND SHRUBBERY EDGES	83
CHAPTER XI	
GARDENS OF SPECIAL COLOURING	89
CHAPTER XII	
CLIMBING PLANTS	106
CHAPTER XIII	
GROUPING OF PLANTS IN POTS	112
CHAPTER XIV	
SOME GARDEN PICTURES	121
CHAPTER XV	
A BEAUTIFUL FRUIT GARDEN	127
CHAPTER XVI	
PLANTING FOR WINTER COLOUR	133
CHAPTER XVII	
FORM IN PLANTING	138
INDEX	143

LIST OF ILLUSTRATIONS

WHITE LILIES	<i>Frontispiece</i>	
IRIS STYLOSA	<i>To face page</i>	4
MAGNOLIA CONSPICUA	" "	5
MAGNOLIA STELLATA	" "	6
FERNS IN THE BULB BORDER	" "	7
THE BANK OF EARLY BULBS	" "	7
DAFFODILS BY A WOODLAND PATH	" "	10
WILD PRIMROSES IN THIN WOODLAND	" "	11
THE WIDE WOOD PATH	" "	12
CISTUS LAURIFOLIUS	" "	13
A WOOD PATH AMONG CHESTNUTS	" "	14
A WOOD PATH AMONG BIRCHES	" "	15
CISTUS CYPRIUS	" "	16
CISTUS BY THE WOOD PATH	" "	17
GAULTHERIA SHALLON IN FLOWER	" "	18
GAULTHERIA SHALLON IN FRUIT	" "	19
WHITE IRISH HEATH	" "	20
THE SPRING GARDEN FROM D ON PLAN	" "	21
PLAN OF THE SPRING GARDEN	" "	23
THE FERN-LIKE SWEET CICELY	" "	24
THE SPRING GARDEN FROM E ON PLAN	" "	25
" FURTHER ROCK " FROM G ON PLAN	" "	28
" FURTHER ROCK " FROM H ON PLAN	" "	29
" NEAR ROCK " FROM F ON PLAN	" "	30

THE PRIMROSE GARDEN	<i>To face page</i>	31
STEPS TO THE HIDDEN GARDEN	„ „	32
PHLOX DIVARICATA AND ARENARIA MONTANA	„ „	33
MALE FERN IN THE HIDDEN GARDEN	„ „	34
EXOCHORDA GRANDIFLORA	„ „	35
PLAN OF THE HIDDEN GARDEN	„ „	35
EUPHORBIA WULFENII	„ „	36
IRISES AND LUPINES IN THE JUNE GARDEN	„ „	37
PART OF THE GARLAND ROSE AT THE ANGLE	„ „	39
ROSE BLUSH GALLICA ON DRY WALLING	„ „	42
SPANISH IRIS	„ „	43
PLAN OF THE JUNE GARDEN	„ „	44
PLAN OF IRIS AND LUPINE BORDERS	„ „	44
WHITE TREE LUPINE	„ „	46
CATMINT IN JUNE	„ „	47
SCOTCH BRIARS	„ „	48
GERANIUM IBERICUM PLATYPHYLLUM	„ „	49
THE FLOWER BORDER IN LATE SUMMER	„ „	50
THE CROSS WALK	„ „	51
THE EAST END OF THE FLOWER BORDER	„ „	52
PLAN OF THE MAIN FLOWER BORDER	„ „	53
GOOD STAKING—CAMPANULA PERSICIFOLIA	„ „	54
CAREFUL STAKING OF MICHAELMAS DAISIES	„ „	55
WHITE ROSE LA GUIRLANDE ; GREY BORDERS BEYOND	„ „	60
CLEMATIS RECTA	„ „	61
DELPHINIUM BELLADONNA	„ „	62
CANTERBURY BELLS	„ „	63
ROSE THE GARLAND IN A SILVER HOLLY	„ „	64
ERYNGIUM OLIVERIANUM	„ „	65
TALL CAMPANULAS IN A GREY BORDER	„ „	66
YUCCA FILAMENTOSA	„ „	70

LIST OF ILLUSTRATIONS

xiii

THE GREY BORDERS: STACHYS, &c.	<i>To face</i>	page	71
A LAVENDER HEDGE	"	"	74
ÆSCULUS AND OLEARIA	"	"	75
PLAN OF GARDEN OF CHINA ASTERS	"	"	77
SOME OF THE EARLY ASTERS	"	"	78
THE SEPTEMBER GARDEN	"	"	79
THE SEPTEMBER GARDEN	"	"	80
THE SEPTEMBER GARDEN	"	"	80
BEGONIAS WITH MEGASEA FOLIAGE	"	"	80
EARLY ASTERS AND PYRETHRUM ULIGINOSUM	"	"	81
PLAN OF SEPTEMBER BORDERS	"	"	81
GARLAND ROSE, WHERE GARDEN JOINS WOOD	"	"	84
POLYGONUM AND MEGASEA AT A WOOD EDGE	"	"	84
LILIES AND FUNKIAS AT A SHRUBBERY EDGE	"	"	84
OLEARIA GUNNI, FERN AND FUNKIA	"	"	85
FERNS AND LILIES AT A SHRUBBERY EDGE	"	"	86
GYPSOPHILA AND MEGASEA	"	"	87
LILIES AND FERNS AT THE WOOD EDGE	"	"	88
SMALL WIRE-STEMMED ASTER; SECOND YEAR	"	"	88
SMALL WIRE-STEMMED ASTER; THIRD YEAR	"	"	88
STOBÆA PURPUREA	"	"	89
A SEPTEMBER GREY GARDEN	"	"	92
OCTOBER BORDERS OF MICHAELMAS DAISIES	"	"	92
THE GREY BORDERS: GYPSOPHILA, ECHINOPS, &c.	"	"	92
THE GREY BORDER: PINK HOLLYHOCK, &c.	"	"	93
PLANS OF SPECIAL COLOUR GARDENS	"	"	93
A DETAIL OF THE GREY SEPTEMBER GARDEN	"	"	100
YUCCAS AND GREY FOLIAGE	"	"	102
A FRONT EDGE OF GREY FOLIAGE	"	"	103
HARDY GRAPE VINE ON SOUTH SIDE OF HOUSE	"	"	106
HARDY GRAPE VINE ON HOUSE WALL	"	"	107
VINE AND FIG AT DOOR OF MUSHROOM HOUSE	"	"	108

CLEMATIS MONTANA AT ANGLE OF COURT	<i>To face page</i> 108
CLEMATIS MONTANA OVER WORKSHOP WINDOW	„ „ 108
CLEMATIS MONTANA TRAINED AS GARLANDS	„ „ 108
CLEMATIS FLAMMULA AND SPIRÆA LINDLEYANA	„ „ 108
ABUTILON VITIFOLIUM	„ „ 108
IPOMÆA "HEAVENLY BLUE"	„ „ 108
SOLANUM JASMINOIDES	„ „ 108
CLEMATIS FLAMMULA ON ANGLE OF COTTAGE	„ „ 108
CLEMATIS FLAMMULA ON COTTAGE	„ „ 109
CLEMATIS FLAMMULA ON A WOODEN FENCE	„ „ 110
SWEET VERBENA	„ „ 111
POT PLANTS JUST PLACED	„ „ 112
PLANTS IN POTS IN THE SHADED COURT	„ „ 112
MAIDEN'S WREATH (FRANCOA RAMOSA)	„ „ 112
MAIDEN'S WREATH BY TANK	„ „ 113
GERANIUMS, &C., IN A STONE-EDGED BED	„ „ 116
MAIDEN'S WREATH IN POTS ABOVE TANK	„ „ 116
FUNKIA, HYDRANGEA AND LILY IN THE SHADED COURT	„ „ 116
FUNKIA AND LILIUM SPECIOSUM	„ „ 117
LILIUM AURATUM	„ „ 120
A TUB HYDRANGEA	„ „ 120
STEPS AND HYDRANGEAS	„ „ 120
THE NARROW SOUTH LAWN	„ „ 121
HYDRANGEA TUBS AND BIRCH-TREE SEAT	„ „ 124
HYDRANGEA TUBS AND NUT WALK	„ „ 124
WHITE LILIES	„ „ 124
THE STEPS AND THEIR INCIDENTS	„ „ 125
PLAN—THE BEAUTIFUL FRUIT GARDEN	„ „ 129
PLAN—A WILD HEATH GARDEN	„ „ 139

COLOUR IN THE FLOWER GARDEN

CHAPTER I

A MARCH STUDY AND THE BORDER OF EARLY BULBS

THERE comes a day towards the end of March when there is but little wind, and that is from the west or even south-west. The sun has gained much power, so that it is pleasant to sit out in the garden, or, better still, in some sunny nook of sheltered woodland. There is such a place among silver-trunked Birches, with here and there the splendid richness of masses of dark Holly. The rest of the background above eye-level is of the warm bud-colour of the summer-leaving trees, and, below, the fading rust of the now nearly flattened fronds of last year's Bracken, and the still paler drifts of leaves from neighbouring Oaks and Chestnuts. The sunlight strikes brightly on the silver stems of the Birches, and casts their shadows clear-cut across the grassy woodland ride. The grass is barely green as yet, but has the faint winter green of herbage not yet grown and still powdered with the short remnants of the fine-leaved, last-year-mown heath grasses. Brown leaves still hang on young Beech and Oak.

2 COLOUR IN THE FLOWER GARDEN

The trunks of the Spanish Chestnuts are elephant-grey, a notable contrast to the sudden, vivid shafts of the Birches. Some groups of the pale early Pyrenean Daffodil gleam level on the ground a little way forward.

It is the year's first complete picture of flower-effect in the woodland landscape. The place is not very far from the house, in the nearest hundred yards of the copse; where flowers seem to be more in place than further away. Looking to the left, the long ridge and south slope of the house-roof is seen through the leafless trees, though the main wall-block is hidden by the sheltering Hollies and Junipers.

Coming down towards the garden by another broad grassy way, that goes westward through the Chestnuts and then turns towards the down-hill north, there comes yet another deviation through Rhododendrons and Birches to the main lawn. But before the last turn there is a pleasant mass of colour showing in the wood-edge on the dead-leaf carpet. It is a straggling group of *Daphne Mezereon*, with some clumps of red Lent Hellebores, and, to the front, some half-connected patches of the common Dog-tooth Violet. The nearly related combination of colour is a delight to the trained colour-eye. There is nothing brilliant; it is all restrained, refined, in harmony with the veiled light that reaches the flowers through the great clumps of Hollies and tall half-overhead Chestnuts and neighbouring Beech. The colours are all a little "sad," as the old writers so aptly say of the flower-tints of secondary strength. But it is a perfect picture. One comes to it again and again as one does to any picture that is good to live with.

To devise these living pictures with simple well-known flowers seems to me the best thing to do in gardening. Whether it is the putting together of two or three kinds of plants, or even of one kind only in some happy setting, or whether it is the ordering of a much larger number of plants, as in a flower-border of middle and late summer, the intention is always the same. Whether the arrangement is simple and modest, whether it is obvious or whether it is subtle, whether it is bold and gorgeous, the aim is always to use the plants to the best of one's means and intelligence so as to form pictures of living beauty.

It is a thing that I see so rarely attempted, and that seems to me so important, that the wish to suggest it to others, and to give an idea of examples that I have worked out, in however modest a way, is the purpose of this book.

These early examples within the days of March are of special interest because as yet flowers are but few ; the mind is less distracted by much variety than later in the year, and is more readily concentrated on the few things that may be done and observed ; so that the necessary restriction is a good preparation, by easy steps, for the wider field of observation that is presented later.

Now we pass on through the dark masses of Rhododendron and the Birches that shoot up among them. How the silver stems, blotched and banded with varied browns and greys so deep in tone that they show like a luminous black, tell among the glossy Rhododendron green ; and how strangely different is the way of growth of the two kinds of tree ; the tall white trunks

4 COLOUR IN THE FLOWER GARDEN

spearing up through the dense, dark, leathery leaf-masses of solid, roundish outline, with their delicate network of reddish branch and spray gently swaying far overhead!

Now we come to the lawn, which slopes a little downward to the north. On the right it has a low retaining-wall, whose top line is level; it bears up a border and pathway next the house's western face. The border and wall are all of a piece, for it is a dry wall partly planted with the same shrubby and half-shrubby things that are in the earth above. They have been comforting to look at all the winter; a pleasant grey coating of Phlomis, Lavender, Rosemary, Cistus and Santolina; and at the end and angle where the wall is highest, a mass of *Pyrus japonica*, planted both above and below, already showing its rose-red bloom. At one point at the foot of the wall is a strong tuft of *Iris stylosa* whose first blooms appeared in November. This capital plant flowers bravely all through the winter in any intervals of open weather. It likes a sunny place against a wall in poor soil. If it is planted in better ground the leaves grow very tall and it gives but little bloom.

Now we pass among some shrub-clumps, and at the end come upon a cheering sight; a tree of *Magnolia conspicua* bearing hundreds of its great white cups of fragrant bloom. Just before reaching it, and taking part with it in the garden picture, are some tall bushes of *Forsythia suspensa*, tossing out many-feet-long branches loaded with their burden of clear yellow flowers. They are ten to twelve feet high, and one looks up at much of the bloom clear-cut against the



IRIS STYLOSA.

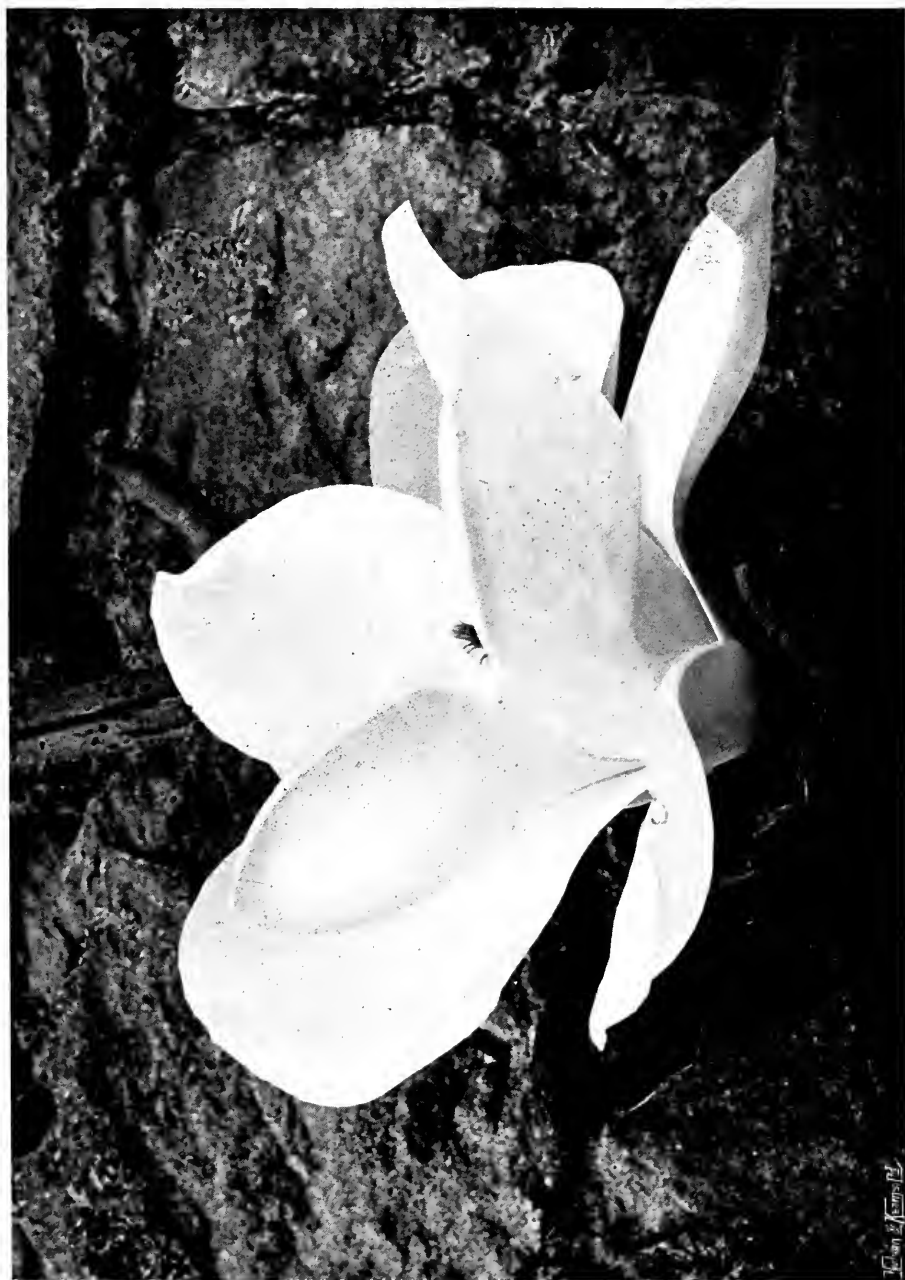

MAGNOLIA CONSPICUA.

pure blue of the sky; the upper part of the Magnolia also shows against the sky. Here there is a third flower-picture; this time of warm white and finest yellow on brilliant blue, and out in open sunlight. Among the Forsythias is also a large bush of *Magnolia stellata*, whose milk-white flowers may be counted by the thousand. As the earlier *M. conspicua* goes out of bloom it comes into full bearing, keeping pace with the Forsythia, whose season runs on well into April.

It is always a little difficult to find suitable places for the early bulbs. Many of them can be enjoyed in rough and grassy places, but we also want to combine them into pretty living pictures in the garden proper.

Nothing seems to me more unsatisfactory than the usual way of having them scattered about in small patches in the edges of flower-borders, where they only show as little disconnected dabs of colour, and where they are necessarily in danger of disturbance and probable injury when their foliage has died down and their places are wanted for summer flowers.

It was a puzzle for many years to know how to treat these early bulbs, but at last a plan was devised that seems so satisfactory that I have no hesitation in advising it for general adoption.

On the further side of a path that bounds my June garden is a border about seventy feet long and ten feet wide. At every ten feet along the back is a larch post planted with a free-growing Rose. These are not only to clothe their posts but are to grow into garlands swinging on slack chains from post to post. Beyond are Bamboos, and then an old hedge-bank

6 COLOUR IN THE FLOWER GARDEN

with Scotch Firs, Oaks, Thorns, &c. The border slopes upwards from the path, forming a bank of gentle ascent. It was first planted with hardy Ferns in bold drifts; Male Fern for the most part, because it is not only handsome but extremely persistent; the fronds remaining green into the winter. The Fern-spaces are shown in the plan by diagonal hatching; between them come the bulbs, with a general edging to the front of mossy Saxifrage.

The colour-scheme begins with the pink of *Megasea ligulata*, and with the lower-toned pinks of *Fumaria bulbosa* and the Dog-tooth Violets (*Erythronium*). At the back of these are Lent Hellebores of dull red colouring, agreeing charmingly with the colour of the bulbs. A few white Lent Hellebores are at the end; they have turned to greenish white by the time the rather late *Scilla amœna* is in bloom. Then comes a brilliant patch of pure blue with white—*Scilla sibirica* and white Hyacinths, followed by the also pure blues of *Scilla bifolia* and *Chionodoxa* and the later, more purple-blue of Grape Hyacinth. A long drift of white Crocus comes next, in beauty in the border's earliest days; and later, the blue-white of *Puschkinia*; then again pure blue and white of *Chionodoxa* and white Hyacinth.

Now the colours change to white and yellow and golden foliage, with the pretty little pale trumpet Daffodil Consul Crawford, and beyond it the stronger yellow of two other small early kinds—*N. nanus* and the charming little *N. minor*, quite distinct though so often confounded with *nanus* in gardens. With these, and in other strips and patches towards the end of the



MAGNOLIA STELLATA.



FERNS IN THE BULB BORDER.

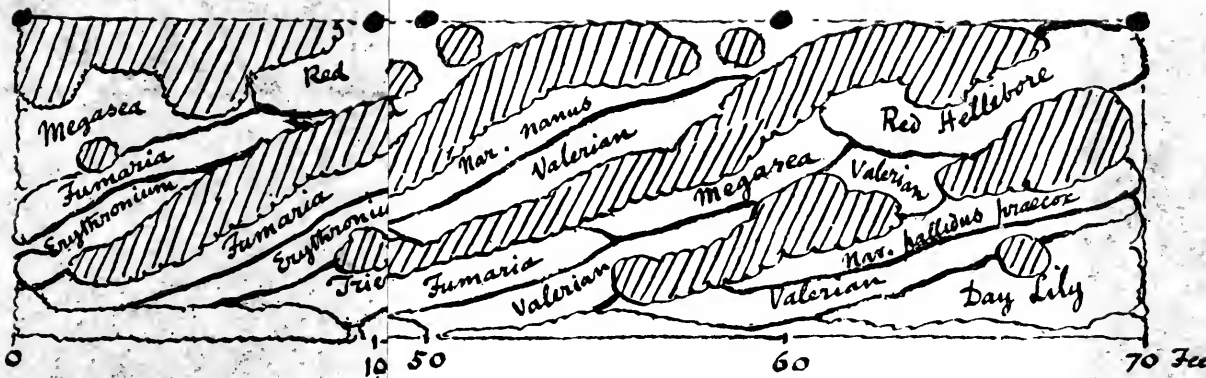

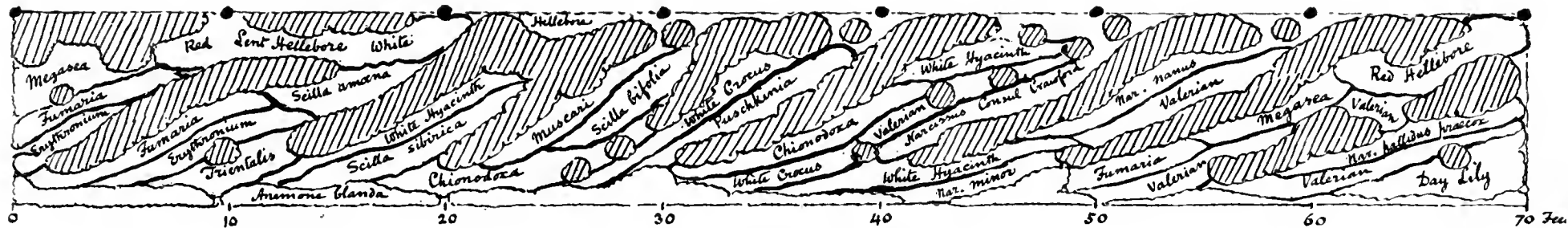

THE BANK OF EARLY BULBS.

CHAPTER II

THE WOOD

TEN acres is but a small area for a bit of woodland, yet it can be made apparently much larger by well-considered treatment. As the years pass and the different portions answer to careful guidance, I am myself surprised to see the number and wonderful variety of the pictures of sylvan beauty that it displays throughout the year. I did not specially aim at variety, but, guided by the natural conditions of each region, tried to think out how best they might be fostered and perhaps a little bettered.

The only way in which variety of aspect was deliberately chosen was in the way of thinning out the natural growths. It was a wood of seedling trees that had come up naturally after an old wood of Scotch Fir had been cut down, and it seemed well to clear away all but one, or in some cases two kinds of trees in the several regions. Even in this the intention was to secure simplicity rather than variety, so that in moving about the ground there should be one thing at a time to see and enjoy. It is just this quality of singleness or simplicity of aim that I find wanting in gardens in general, where one may see quantities of the best plants grandly grown and yet no garden pictures.

Of course one has to remember that there are many minds to which this need of an artist's treatment of garden and woodland does not appeal, just as there are some who do not care for music or for poetry, or who see no difference between the sculpture of the old Greeks and that of any modern artist who is not of the first rank, or to whom architectural refinement is as an unknown language. And in the case of the more superficial enjoyment of flowers one has sympathy too. For a love of flowers, of any kind, however shallow, is a sentiment that makes for human sympathy and kindness, and is in itself uplifting, as everything must be that is a source of reverence and admiration. Still, the object of this book is to draw attention, however slightly and imperfectly, to the better ways of gardening, and to bring to bear upon the subject some consideration of that combination of common sense, sense of beauty and artistic knowledge that can make plain ground and growing things into a year-long succession of living pictures. Common sense I put first, because it restrains from any sort of folly or sham or affectation. Sense of beauty is the gift of God, for which those who have received it in good measure can never be thankful enough. The nurturing of this gift through long years of study, observation, and close application in any one of the ways in which fine art finds expression is the training of the artist's brain and heart and hand. The better a human mind is trained to the perception of beauty the more opportunities will it find of exercising this precious gift and the more directly will it be brought

10 COLOUR IN THE FLOWER GARDEN

to bear upon even the very simplest matters of everyday life, and always to their bettering.

So it was in the wood of young seedling trees, where Oak and Holly, Birch, Beech and Mountain Ash, came up together in a close thicket of young saplings. It seemed well to consider, in the first place, how to bring something like order into the mixed jumble, and, the better to do this, to appeal to the little trees themselves and see what they had to say about it.

The ground runs on a natural slope downward to the north, or, to be more exact, as the highest point is at one corner, its surface is tilted diagonally all over. So, beginning at the lower end of the woody growth, near the place where the house some day might stand, the first thing that appeared was a well-grown Holly, and rather near it, another ; both older trees than the more recent seedling growth. Close to the second Holly was a young Birch, the trunk about four inches thick and already in the early pride of its silvery bark. That was enough to prompt the decision that this part of the wood should be of silver Birch and Holly, so nearly all other growths were cut down or pulled up. A hundred yards higher up there were some strong young Oaks, then some Beeches, and, all over the top of the ground a thick growth of young Scotch Fir, while the western region had a good sprinkling of promising Spanish Chestnut.

All these natural groupings were accepted, and a first thinning was made of the smallest stuff of other kinds. But it was done with the most careful watching, for there were to be no harsh frontiers. One kind of



DAFFODILS BY A WOODLAND PATH.

J. G. & Co. Ltd.



WILD PRIMROSES IN THIN WOODLAND.
(From a Picture by Henry Moon.)

tree was to join hands with the next, and often a distinct deviation was made to the general rule. For the beautiful growth of the future wood was the thing that mattered, rather than obedience to any inflexible law.

Now, after twenty years, the saplings have become trees and the preponderance of one kind of tree at a time has given a feeling of repose and dignity. Here and there something exceptional occurs, but it causes interest, not confusion. Five woodland walks pass upward through the trees; every one has its own character, while its details change during the progress—never abruptly, but in leisurely sequence; as if inviting the quiet stroller to stop a moment to enjoy some little woodland suavity, and then gently enticing him to go further, with agreeable anticipation of what may come next. And if I may judge by the pleasure that these woodland ways give to some of my friends that I know are in sympathy with what I am trying to do, and by my own thankful delight in them, I may take it that my little sylvan pictures have come fairly right, so that I may ask my reader to go with me in spirit through some of them.

My house, a big cottage, stands facing a little to the east of south, just below the wood. The windows of the sitting-room and its outer door, which stands open in all fine summer weather, look up a straight wide grassy way, the vista being ended by a fine old Scotch Fir with a background of dark wood. This old Fir and one other, and a number in and near the southern hedge, are all that remain of the older wood which was all of Scotch Fir.

12 COLOUR IN THE FLOWER GARDEN

This green wood walk, being the widest and most important, is treated more boldly than the others—with groups of Rhododendrons in the region rather near the house, and for the rest only a biggish patch of the two North American Brambles, the white-flowered *Rubus nutkanus*, and the rosy *R. odoratus*. In spring the western region of tall Spanish Chestnuts, which begins just beyond the Rhododendrons, is carpeted with Poets' Narcissus; the note of tender white blossom being taken up and repeated by the bloom-clouds of *Amelanchier*, that charming little woodland flowering tree whose use in such ways is so much neglected. Close to the ground in the distance the light comes with brilliant effect through the young leaves of a wide-spread carpet of Lily of the Valley, whose clusters of sweet little white bells will be a delight to see a month hence.

The Rhododendrons are carefully grouped for colour—pink, white, rose and red of the best qualities are in the sunniest part, while, kept well apart from them, near the tall Chestnuts and rejoicing in their partial shade, are the purple colourings, of as pure and cool a purple as may be found among carefully selected *ponticum* seedlings and the few named kinds that associate well with them. Some details of this planting were given at length in my former book "Wood and Garden."

Among the Rhododendrons, at points carefully devised to be of good effect, either from the house or from various points of the lawn and grass paths, are strong groups of *Lilium auratum*; they give a new



THE WIDE WOOD-PATH.



CISTUS LAURIFOLIUS AT THE SUNNY ENTRANCE OF THE FERN WALK.

picture of flower-beauty in the late summer and autumn and till near the end of October. The dark, strong foliage makes the best possible setting for the Lilies, and gives each group of them its fullest value. Another, narrower path, more to the east, is called the Fern walk, because, besides the general growth of Bracken that clothes the whole of the wood, there are groups of common hardy Ferns in easy patches, planted in such a way as to suggest that they grew there naturally. The Male Fern, the beautiful Dilated Shield Fern, and Polypody are native to the ground, and it was easy to place these, in some cases merely adding to a naturally grown tuft, so that they look quite at home. Lady Fern, *Blechnum* and *Osmunda*, and Oak and Beech Ferns have been added, the *Osmunda* in a depression that collects the water from any storms of rain.

At the beginning of all these paths I took some pains to make the garden melt imperceptibly into the wood, and in each case to do it a different way. Where this path begins the lawn ends at a group of Oak, Holly and Cistus, with an undergrowth of Gaultheria and Andromeda. The larger trees are to the left and the small evergreen shrubs on a rocky mound to the right. Within a few yards the turf path becomes a true wood path. Just as wild gardening should never look like garden gardening, or, as it so sadly often does, like garden plants gone astray and quite out of place, so wood paths should never look like garden paths. There must be no hard edges, no conscious boundaries. The wood path is merely an easy way that the eye

14 COLOUR IN THE FLOWER GARDEN

just perceives and the foot follows. It dies away imperceptibly on either side into the floor of the wood and is of exactly the same nature, only that it is smooth and easy and is not encumbered by projecting tree-roots, Bracken or Bramble, these being all removed when the path is made.

If it is open enough to allow of the growth of grass, and the grass has to be cut, and is cut with a machine, then a man with a faghook must follow to cut away slantingly the hard edge of standing grass that is left on each side. For the track of the machine not only leaves the hard, unlovely edges, but also brings into the wood the incongruous sentiment of that discipline of trimness which belongs to the garden, and that, even there in its own place, is often overdone.

Now we are in the true wood-path among Oaks and Birches. Looking round, the view is here and there stopped by prosperous-looking Hollies, but for the most part one can see a fair way into the wood. In April the wood-floor is plentifully furnished with Daffodils. Here, in the region furthest removed from the white Poets' Daffodil of the upper ground, they are all of trumpet kinds, and the greater number of strong yellow colour. For the Daffodils range through the wood in a regular sequence of kinds that is not only the prettiest way to have them, but that I have often found, in the case of people who did not know their Daffodils well, served to make the whole story of their general kinds and relationships clear and plain; the hybrids of each group standing between the parent kinds; these again leading through other



A WOOD-PATH AMONG CHESTNUTS.

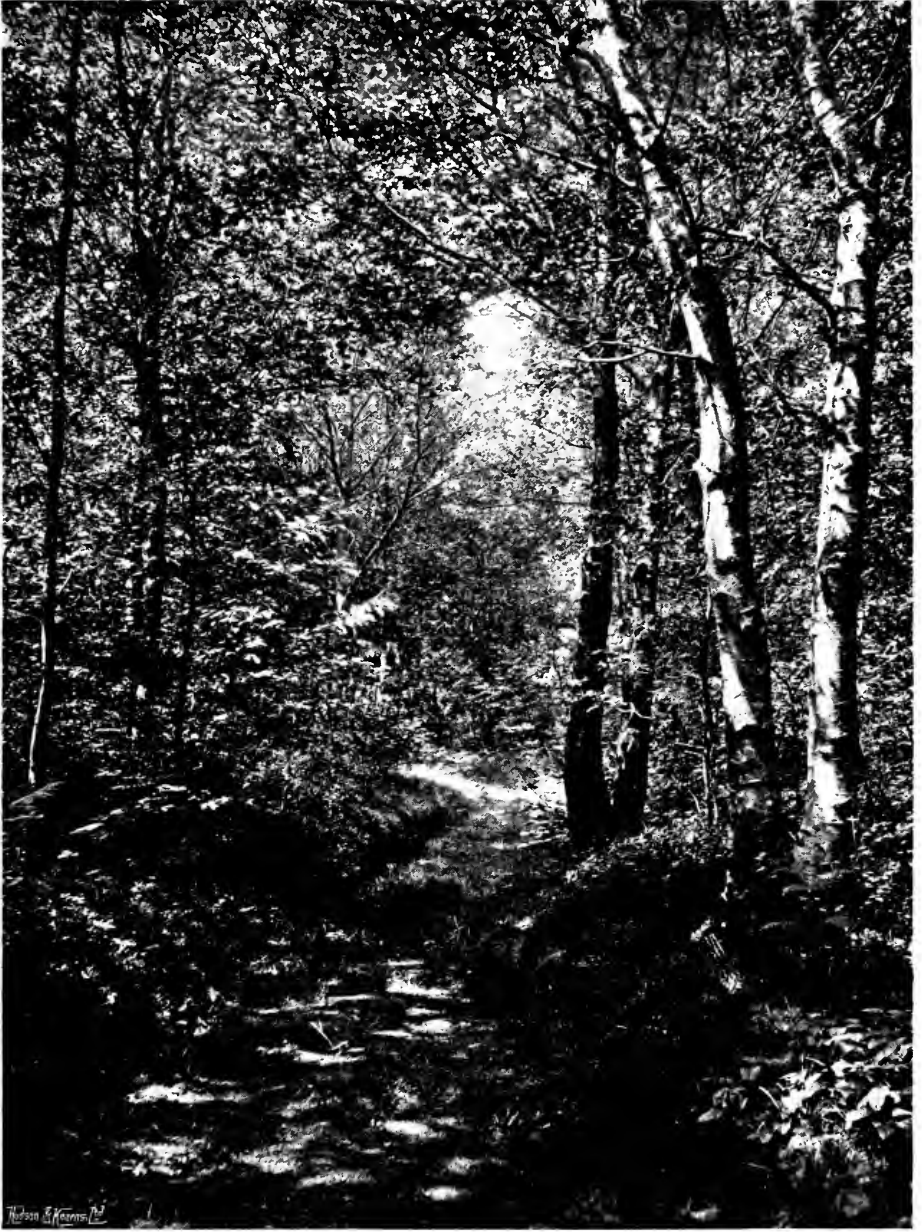

H. S. KENNEDY

A WOOD-PATH AMONG BIRCHES.

hybrids to further clearly defined species, ending with the pure trumpets. As the sorts are intergrouped at their edges, so that at least two removes are in view at one time, the lesson in the general relationship of kinds is easily learnt.

They are planted, not in patches but in long drifts, a way that not only shows the plant in good number to better advantage, but that is singularly happy in its effect in the woodland landscape. This is specially noticeable towards the close of the day, when the sunlight, yellowing as it nears the horizon, lights up the long stretches of yellow bloom with an increase of colour strength, while the wide-stretching shadow-lengths throw the woodland shades into large *phrases* of broadened mass, all subdued and harmonised by the same yellow light that illuminates the long level ranks of golden bloom.

From this same walk in June, looking westward through the Birch stems, the value of the careful colour-scheme of the Rhododendrons is fully felt. They are about a hundred yards away, and their mass is broken by the groups of intervening tree-trunks, but their brightness is all the more apparent seen from under the nearer roofing mass of tree-top, and the yellowing light makes the intended colour-effect still more successful by throwing its warm tone over the whole.

But nearer at hand the Fern walk has its own little pictures. In early summer there are patches of *Trillium*, the white Wood Lily, in cool hollows among the ferns, and, some twenty paces further up, another

16 COLOUR IN THE FLOWER GARDEN

wider group of the same. Between the two, spreading through a mossy bank, in and out among the ferns and right down to the path, next to a coming patch of Oak Fern, is a charming little white flower. Its rambling roots thread their way under the mossy carpet, and every few inches throw up a neat little stem and leaves crowned with a starry flower of tenderest white. It is *Trientalis*, a native of our most northern hill-woods, the daintiest of all woodland flowers.

To right and left white Foxgloves spire up among the Bracken. When the Foxglove-seed is ripe, we remember places in the wood where tree-stumps were grubbed last winter. A little of the seed is scattered in these places and raked in. Meanwhile one forgets all about it till two years afterwards there are the stately Foxgloves. It is good to see their strong spikes of solid bloom standing six to seven feet high, and then to look down again at the lowly *Trientalis* and to note how the tender little blossom, poised on its thread-like stem, holds its own in interest and importance.

Further up the Fern walk, near the upper group of *Trillium*, are some patches of a plant with roundish, glittering leaves. It is a North American *Asarum* (*A. virginicum*); the curious wax-like brown and greenish flower, after the usual manner of its kind, is short-stalked and hidden at the base of the leaf-stems. Near it, and growing close to the ground in a tuft of dark-green moss, is an interesting plant—*Goodyera repens*, a terrestrial Orchid. One might

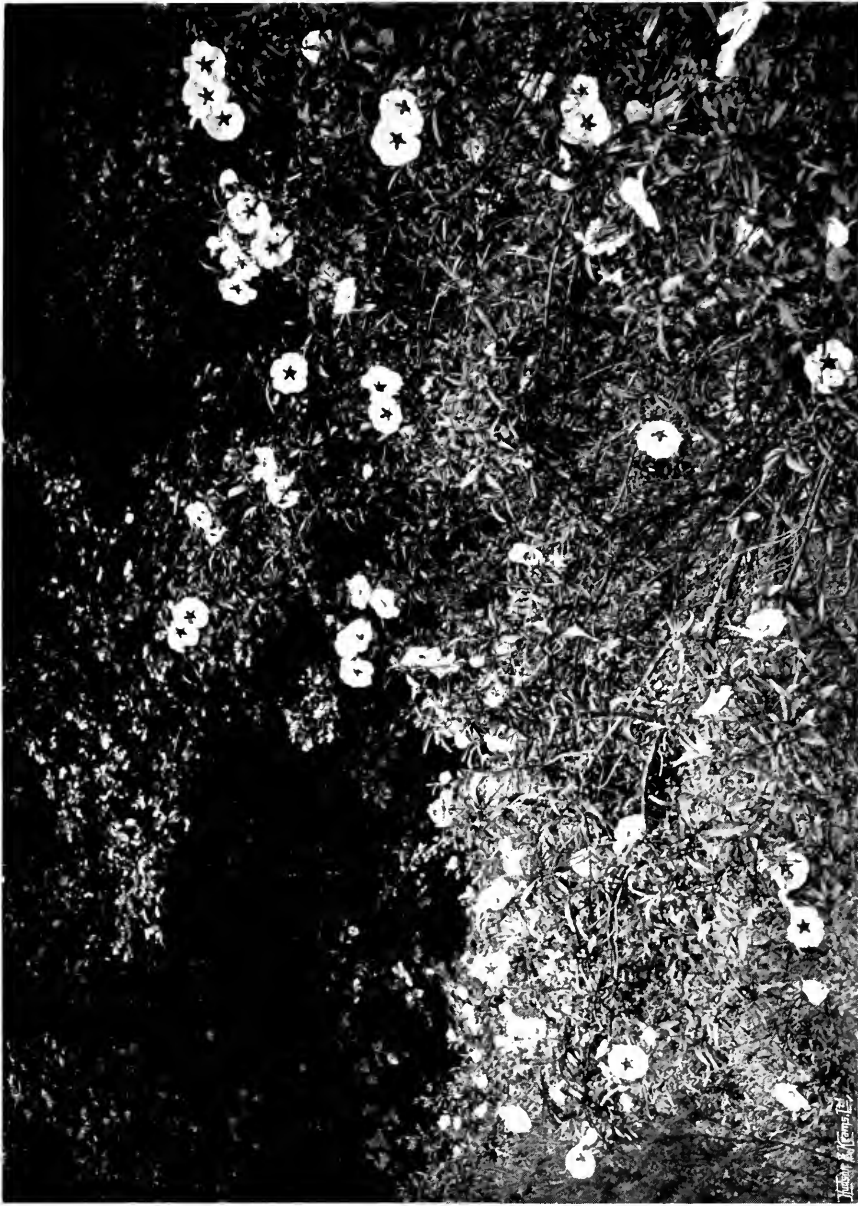

CISTUS CYPRIUS IN THE CISTUS CLEARING.

1917



CISTUS BY THE WOOD-PATH.

H. S. G. & Co. Ltd.

easily pass it by, for its curiously white-veined leaves are half hidden in the moss, and its spike of pale greenish white flower is not conspicuous ; but, knowing it is there, I never pass without kneeling down, both to admire its beauty and to ensure its well-being by a careful removal of a little of the deep moss here and there where it threatens too close an invasion.

Now there comes a break in the Fern walk, or rather it takes another character. The end of one of the wide green ways that we call the Lily path comes into it on the right, and, immediately beyond this, stands the second of the great Scotch Firs of the older wood. The trunk, at five feet from the ground, has a girth of nine and a half feet. The colour of the rugged bark is a wonder of lovely tones of cool greys and greens, and of a luminous deep brown in the fissures and cavities. Where the outer layers have flaked off it is a warm reddish grey, of a quality that is almost peculiar to itself. This great tree's storm-rent head towers up some seventy feet, far above the surrounding foliage of Oak and Birch. Close to its foot, and showing behind it as one comes up the Fern walk, are a Holly and a Mountain Ash.

This spot is a meeting-place of several ways. On the right the wide green of the Lily path ; then, still bearing diagonally to the right, one of the ways into the region of Azalia and Cistus ; then, straight past the big tree, a wood walk carpeted with Whortleberry and passing through a whole Whortleberry region under Oaks, Hollies and Beeches, and, lastly, the path which is the continuation of the Fern walk. Looking

18 COLOUR IN THE FLOWER GARDEN

along it one sees, a little way ahead, a closer shade of trees, for the most part Oak, but before entering this, on the right-hand gently rising bank, is a sheet of bright green leaves, closely set in May with neat spikes of white bloom. It is *Smilacina bifolia*, otherwise known as *Maianthemum bifolium*. The pretty little plant has taken to the place in a way that rejoices the heart of the wild gardener, joining in perfect accord with the natural growth of short Whortleberry and a background of the graceful fronds of Dilated Shield Fern, and looking as if it was of spontaneous growth.

Now the path passes a large Holly, laced through and through with wild Honeysuckle. The Honeysuckle stems that run up into the tree look like great ropes, and a quantity of the small ends come showering out of the tree-top and over the path, like a tangled veil of small cordage.

The path has been steadily rising, and now the ascent is a little steeper. The character of the trees is changing; Oaks are giving way to Scotch Firs. Just where this change begins the bank to right and left is covered with the fresh, strong greenery of *Gaultheria Shallon*. About twenty years ago a few small pieces were planted. Now it is a mass of close green growth two to three feet high and thirty paces long, and extending for several yards into the wood to right and left. In a light, peaty soil such as this, it is the best of undershrubs. It is in full leaf-beauty in the dead of winter, while in early summer it bears clusters of good flowers of the *Arbutus* type. These are followed by handsome dark berries nearly as



GAULTHERIA SHALLON IN FLOWER.

W. G. & C. H. H. B.



GAULTHERIA SHALLON IN FRUIT.

large as black currants, covered with a blue-grey bloom.

Now the path crosses another of the broad turfy ways, but here the turf is all of Heath ; a fourteen-foot wide road of grey-rosey bloom in August ; and now we are in the topmost region of Scotch Fir, with undergrowth of Whortleberry.

The wood path next to this goes nearly straight up through the middle of the ground. It begins at another point of the small lawn next the house, and passes first by a turf walk through a mounded region of small shrubs and carefully placed pieces of the local sandstone. *Andromeda*, *Skimmia*, and *Alpenrose* have grown into solid masses, so that the rocky ridges peer out only here and there. And when my friends say, " But then, what a chance you had with that shelf of rock coming naturally out of the ground," I feel the glowing warmth of an inward smile and think that perhaps the stones have not been so badly placed.

Near the middle of the woody ground a space was cleared that would be large enough to be sunny throughout the greater part of the day. This was for *Cistus*. It is one of the compensations for gardening on the poorest of soils that these delightful shrubs do well with only the preparation of digging up and loosening the sand, for my soil is nothing better. The kinds that are best in the woody landscape are *C. laurifolius* and *C. cyprius* ; *laurifolius* is the hardiest, *cyprius* rather the more beautiful, with its three-and-a-half-inch wide flowers of tenderest white with a red-purple blotch at the base of each petal. Its growth, also, is

20 COLOUR IN THE FLOWER GARDEN

rather more free and graceful. It is the kind usually sold as *ladaniferus*, and flowers in July. *C. laurifolius* is a bush of rather denser habit ; it bears an abundance of bloom rather smaller than that of *C. cyprius*, and without the coloured blotch. But when it grows old and some of its stems are borne down and lie along the ground, the habit changes and it acquires a free pictorial character. These two large-growing Cistus are admirable for wild planting in sunny wood edges. The illustrations (pp. 16, 17) show their use, not only in their own ground, but by the sides of the grassy ways and the regions where the wood paths leave the lawn.

The sheltered, sunny Cistus clearing has an undergrowth of wild heaths that are native to the ground, but a very few other Heaths are added, namely, *Erica ciliata* and the Cornish Heath ; and there is a fine patch at the joining of two of the little grassy paths of the white form of the Irish Heath (*Menziesia polifolia*).



WHITE IRISH HEATH.



THE SPRING GARDEN FROM **D** ON PLAN. "NEAR ROCK" IS TO THE LEFT.

CHAPTER III

THE SPRING GARDEN

As my garden falls naturally into various portions, distinct enough from each other to allow of separate treatment, I have found it well to devote one space at a time, sometimes mainly, sometimes entirely, to the flowers of one season of the year.

There is therefore one portion that is a complete little garden of spring flowers. It begins to show some bloom by the end of March, but its proper season is the month of April and three weeks of May

In many places the spring garden has to give way to the summer garden, a plan that greatly restricts the choice of plants, and necessarily excludes some of the finest flowers of the early year.

My spring garden lies at the end and back of a high wall that shelters the big summer flower border from the north and north-west winds. The line of the wall is continued as a Yew hedge that in time will rise to nearly the same height, about eleven feet. At the far end the Yew hedge returns to the left so as to fence in the spring flowers from the east and to hide some sheds. The space also encloses some beds of Tree Peonies and a plot of grass, roughly circular in shape, about eight yards across, which is nearly surrounded

22 COLOUR IN THE FLOWER GARDEN

by Oaks, Hollies and Cob-nuts. The plan shows its disposition. It is of no design ; the space was accepted with its own conditions, arranged in the simplest way as to paths, and treated very carefully for colour. It really makes as pretty a picture of spring flowers as one could wish to see.

The chief mass of colour is in the main border. The circles marked V and M are strong plants of *Veratrum* and *Myrrhis*. Gardens of spring flowers generally have a thin, poor effect for want of plants of important foliage. The greater number of them look what they are—temporary makeshifts. It seemed important that in this little space, which is given almost entirely to spring flowers, this weakness should not be allowed. But herbaceous plants of rather large growth with fine foliage in April and May are not many. The best I could think of are *Veratrum nigrum*, *Myrrhis odorata* and the newer *Euphorbia Wulfenii*. The *Myrrhis* is the Sweet Cicely of old English gardens. It is an umbelliferous plant with large fern-like foliage, that makes early growth and flowers in the beginning of May. At three years old a well-grown plant is a yard high and across. After that, if the plants are not replaced by young ones they grow too large, though they can be kept in check by a careful removal of the outer leaves and by cutting out some whole crowns when the plant is making its first growth. The *Veratrum*, with its large, deeply plaited, undivided leaves is in striking contrast, but the two kinds of plants, in groups as the plan shows, with running patches of the large form of *Megasea cordifolia*, the great *Euphorbia Wulfenii* and

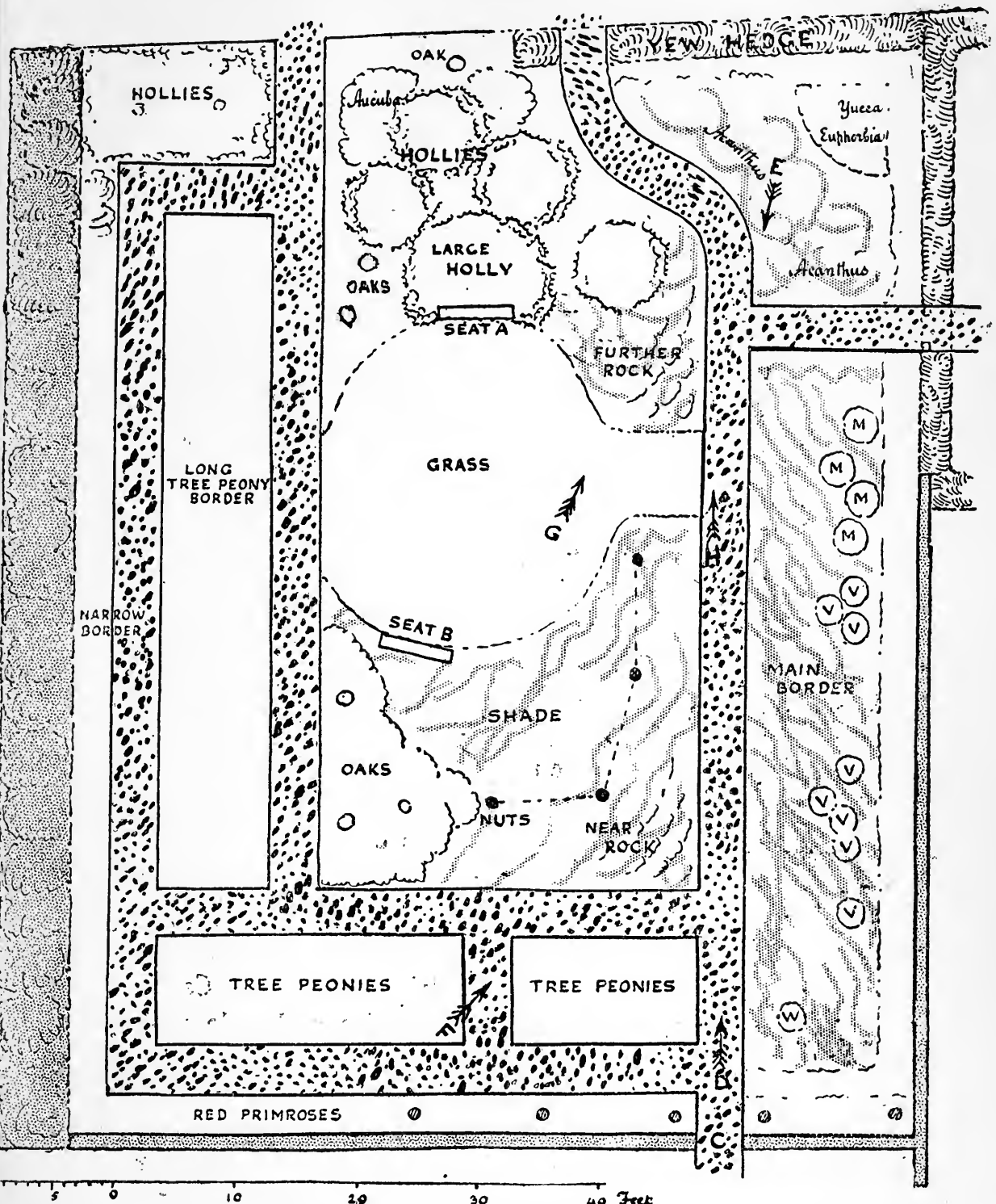

PLAN OF THE SPRING GARDEN.

24 COLOUR IN THE FLOWER GARDEN

some groups of Black Hellebore, just give that comfortable impression of permanence and distinct intention that are usually so lamentably absent from gardens of spring flowers.

Many years ago I came to the conclusion that in all flower borders it is better to plant in long rather than block-shaped patches. It not only has a more pictorial effect, but a thin long planting does not leave an unsightly empty space when the flowers are done and the leaves have perhaps died down. The word "drift" conveniently describes the shape I have in mind and I commonly use it in speaking of these long-shaped plantings.

Such drifts are shown faintly in the plan, reduced in number and simplified in form, but serving to show the general manner of planting. There are of course many plants that look best in a distinct clump or even as single examples, such as *Dictamnus* (the Burning Bush), and the beautiful pale yellow *Pæonia wittmanniana*, a single plant of which is marked W near the beginning of the main border.

For the first seven or eight yards, in the front and middle spaces, there are plants of tender colouring—pale Primroses, Tiarella, pale yellow Daffodils, pale yellow early Iris, pale lemon Wallflower, double Arabis, white Anemones and the palest of the lilac Aubrietias; also a beautiful pale lilac Iris, one of the Caparne hybrids; with long drifts of white and pale yellow Tulips—nothing deeper in colour than the graceful *Tulipa retroflexa*. At the back of the border the colours are darker; purple Wallflower and the great dull red-



THE FERN-LIKE SWEET CICELY.

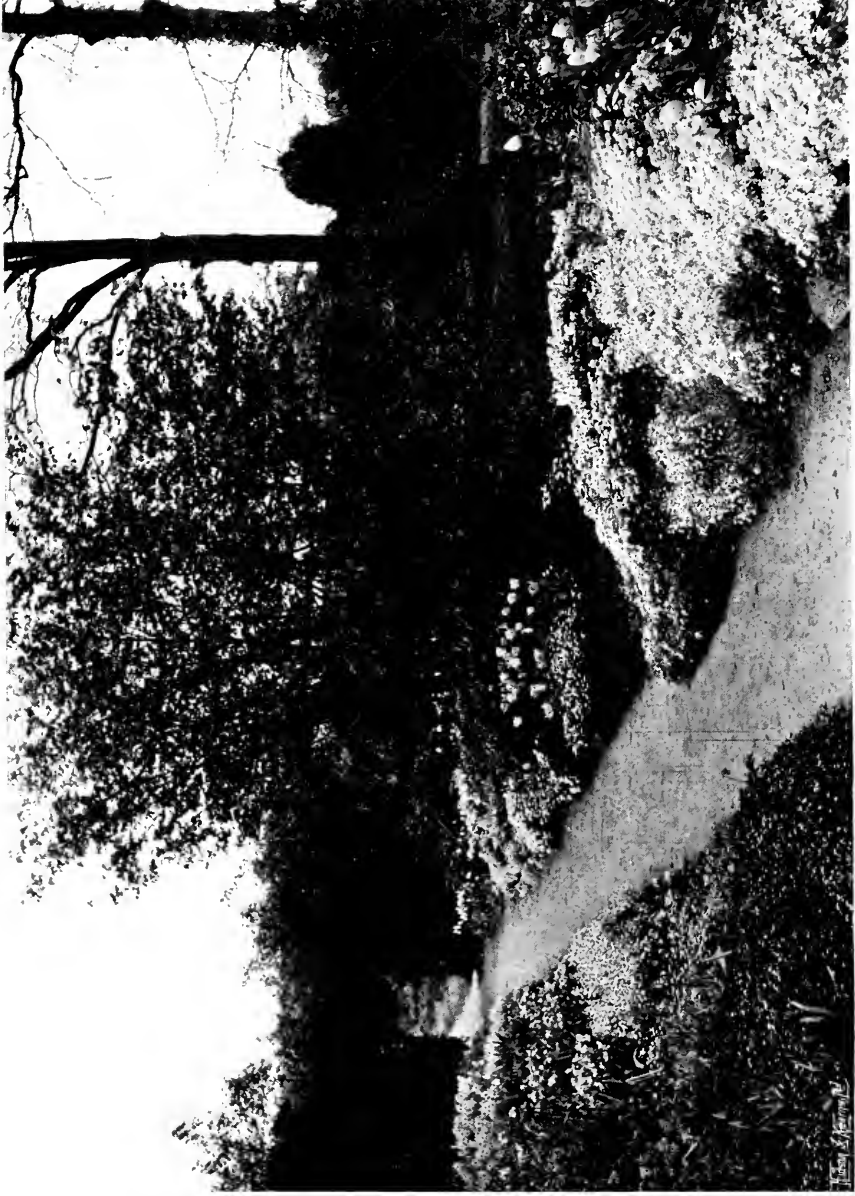

THE SPRING GARDEN FROM **E** ON PLAN. "FURTHER ROCK" IS ON THE
NEAR RIGHT HAND.

purple double Tulip so absurdly called Bleu Celeste. These run through and among and behind the first clump of Veratrums.

In the middle of the length of the border there is still a good proportion of tender and light colouring in front : white Primroses and Daffodils ; the pale yellow *Uvularia* and *Adonis vernalis* ; but with these there are stronger colours. Tulip *Chrysolora* of fuller yellow, yellow Wallflowers, the tall *Doronicum*, and, towards the back, several patches of yellow Crown Imperial.

Then again in front, with more double *Arabis*, is the lovely pale blue of *Myosotis dissitiflora* and *Mertensia virginica*, and, with sheets of the foam-like *Tiarella*, the tender pink of *Dicentra eximia* and pink and rose-red Tulips. At the back of this come scarlet Tulips, the stately cream-white form of *Camassia Leichtlini* and a bold tuft of Solomon's Seal ; then Orange Tulips, brown Wallflowers, Orange Crown Imperial, and taller scarlet Tulips of the *gesneriana* class. The strong colouring is repeated beyond the cross-path where the patches of *Acanthus* are shown, with more orange Tulips, brown Wallflowers, orange Crown Imperial and great flaming scarlet *gesneriana* Tulips. All this shows up finely against the background of dark yew. At the extreme end, where the yew hedge returns forward at a right angle, this point is accentuated by a raised mound of triangular shape, dry-walled and slightly curved forward on the side facing the border and the spectator. On this at the back is a young plant of *Yucca gloriosa* for display in future years and a front planting of the large growing *Euphorbia Wulfenii*, one

26 COLOUR IN THE FLOWER GARDEN

of the grandest and most pictorial of plants of recent acquirement for garden use.

The *Acanthus* and *Yucca* are of course plants of middle and late summer ; between them are some *Tritomas*. These plants are here because one of the most often used of the garden thoroughfares passes the point C, which is a thick-roofed arch of *Rose* and *Clematis*, and, seen from this point and framed by the near greenery, they form a striking picture of middle-distant form and colour in the later summer.

The space marked Further Rock is an upward-sloping bank ; the *Hollies* standing in rather higher ground. Here the plants are between, and tumbling over, rocky ridges. Next the large *Holly*, and extending to the middle of the rocky promontory, are again the strong reds and browns, with accompanying bronze-red foliage of *Heuchera Richardsoni*. This gives place to dark green carpeting masses of *Iberis* with cold-white bloom, and, nearer the path, *Lithospermum prostratum* ; the flower-colour here changing, through white, to blue and bluish ; *Myosotis* in front telling charmingly against the dark-leaved *Lithospermum*. At the highest points, next to a great crowning boulder, is the Common Blue *Iris* and a paler one of the beautiful *Caparne* series. Then down to the path where it begins to turn is a drift of the bluish lilac *Phlox divaricata*, and, opposite the cross-path, some jewels of the newer pale yellow *Alyssum sulphureum*. This rocky shoulder is also enlivened by a natural-looking but very carefully considered planting of white *Tulips* that run through both the blue and the red regions.

The corner marked Near Rock is also a slightly raised bank. The dark dots are cob-nuts ; the dotted line between is where there are garlands of *Clematis montana* that swing on ropes between the nuts. The garlands dip down and nearly meet the flowers of some pale pink Tree Peonies. Open spaces above the garlands and under the meeting branches of the nuts give glimpses of distant points where some little scheme has been devised to please the eye, such as the bit of bank to the left of Seat A, where there are two little fish-like drifts of palest Aubrietia in a dense grey setting of Cerastium.

The point of the Near Rock next the path agrees with the colouring opposite, but also has features of its own ; a groundwork of grey *Antennaria*, the soft lilac-pink of the good *Aubrietia Moorheimi* changing to the left to the fuller pink of *Phlox amœna*, and above to the type colour of Aubrietia and the newer strong purples such as the variety Dr. Mules. To the left, towards the oaks, the colouring is mostly purple, with strong tufts of the Spring Bitter Vetch (*Orobus vernus*), purple Wallflowers, and, under and behind the nuts, purple Honesty. Thin streams of white Tulips intermingle with other streams of pink Tulips that crown the angle and flow down again to the main path between ridges of double Arabis, white Iberis, and cloudy masses of the pretty pale yellow *Corydalis ochroleuca*, which spreads into a wide carpet under the Tree Peonies and Clematis garlands.

Further along, just clear of the nuts, are some patches of *Dielytra spectabilis*, its graceful growth arching out

28 COLOUR IN THE FLOWER GARDEN

over the lower stature of pink Tulips and harmonising charmingly with the pinkish-green foliage of the Tree Peonies just behind. The pink Tulips are here in some quantity ; they run boldly into pools of pale blue Myosotis, with more Iberis where the picture demands the strongest, deepest green, and more Corydalis where the softer, greyer tones will make it better.

The space marked Shade, always in shade from the nuts and oaks, is planted with rather large patches of the handsome white-flowered *Dentaria*, the graceful North American *Uvularia grandiflora*, in habit like a small Solomon's Seal but with yellow flowers much larger in proportion ; with Myrrhis and purple Honesty at the back and sheets of Sweet Woodruff to the front.

There are Tree Peonies in the long border and the two others. It is difficult to grow them in my hot, dry, sandy soil, even though I make them a liberal provision of just such a compost as I think they will like. I have noticed that they do best when closely overshadowed by some other growing thing. In the two near beds there are some Mme. Alfred Carrière Roses that are trained to arch over to the angles, so to comfort and encourage the Peonies. These beds have an informal edging of *Stachys lanata*, one of the most useful of plants for grey effects. Through it come white Tulips in irregular patches.

The long border has also Tree Peonies planted about two and a half feet from the edge. Partly to give the bed a sort of backbone, and partly to shelter the Tree Peonies, it has some bushes of *Veronica Traversi* and one or two *Leycesteria formosa*. In the middle of the



“FURTHER ROCK,” FROM **G** ON PLAN.



“FURTHER ROCK” FROM **H** ON PLAN: *IBERIS*, *PHLOX STELLARIA* AND
PHLOX DIVARICATA, WHITE TULIPS AND BLUE IRIS.

length is a clump of *Lilium giganteum* and a biggish grouping of *Dielytra spectabilis*. All along the outer border there are patches and long straggling groups of the pretty dwarf Irises of the *pumila*, *olbiensis* and *chamæ-iris* sections, with others of the same class of stature and habit. Any bare spaces are filled with Wallflowers and Honesty in colours that accord with the general arrangement. The narrow border has mostly small shrubs, Berberis and so on, forming one mass with the hedge to the left, which consists of a double dry wall about four feet high, with earth between and a thick growth on the top of Berberis, *Rosa lucida* and Scotch Briers. Except the Berberis these make no show of flower within the blooming time of the spring garden, but the whole is excellent as a background.

Red primroses are in the narrow border next to the cross-wall ; the wall here is much lower than the longer one on the right. The Primroses are grouped with the reddish leaved *Heuchera Richardsoni*, the two together making a rich colour-harmony. Beyond them are scarlet Tulips. The small shaded rounds in this border and its continuation across the path into the near end of the main border are stout larch posts supporting a strong growth of Rose Mme. Alfred Carrière and *Clematis montana*. These have grown together into a solid continuously-intermingling mass, the path at C passing under a low arch of their united branches. The high wall on the right is also covered with flowering things of the early year, Morella Cherries, *Rubus deliciosus* and *Clematis montana*, some of this foaming over from the other side of the wall.

30 COLOUR IN THE FLOWER GARDEN

The wall is a part, about a third of the length, of the high wall that protects the large border of summer and autumn flowers from the north, and that forms the dividing-line between the pleasure garden proper and the working garden beyond.

On the plan are letters with arrows referring to the illustrations. The letter is at the spot where the camera stood ; the arrow points to the middle of the picture. Thus the one taken from D shows two-thirds of the longest path with the end of the big wall and the Yew hedge that prolongs its line on the right and the Nut-trees on the left. The colouring on the right is of pale purple *Aubrietia* and double white *Arabis*, with pale *Daffodils*, and, at the back, groups of sulphur *Crown Imperial*.

The more distant colouring is of brown *Wallflower* and red *Tulip* and the bright mahogany-coloured *Crown Imperial*. The picture from E is done from among the reds and strong yellows and looks to point C., and further, through the arch of *Rose* and *Clematis*, to the *Peony* garden beyond. The other illustrations show groups of colouring more in detail. The one from F looks at *Near Rock* from one side. Over the grey *Stachys* and its milk-white *Tulips* is seen the flowery mass of pale and deep lilac, and pinkish lilac with grey foliage, crowned with pink and white *Tulips* near the foot of the *Nuts*. The picture from G looks at the bit of bank called *Further Rock* with its big piece of sandstone that looks as if it came naturally out of the ground. Here is a mass of dead-white *Iberis* with *Tulips* of a softer white, then the



“NEAR ROCK” FROM **F** ON PLAN: AUBRIETIAS, PHLOX AMCENA AND WHITE
AND PINK TULIP.



THE PRIMROSE GARDEN.

lilac white of *Phlox stellaria* and the bluish lilac of *Phlox divaricata*. The picture from H was done a few days later. It shows the further mass of *Phlox divaricata* more fully in bloom, and, among the white Tulips above, a pretty pale lilac-blue hybrid Iris and some taller stems of the common Blue Flag Iris just coming into blossom. This picture shows the value of the dark Yew hedge as a background to the flowers. Just at the back of the flowery bank are Hollies, and then the hedge. This has not yet come to its full height and the top still shows a ragged outline, but in two years' time it will have grown into shape.

The Primrose garden is in a separate place among Oaks and Hazels. It is for my special strain of large yellow and white bunch Primroses, now arrived at a state of fine quality and development by a system of careful seed-selection that has been carried on for more than thirty years.

CHAPTER IV

BETWEEN SPRING AND SUMMER

WHEN the Spring flowers are done, and before the full June days come with the great Flag Irises and the perennial Lupines, there is a kind of mid-season. If it can be given a space of ground it will be well bestowed. I have a place that I call the Hidden Garden, because it is in a corner that might so easily be overlooked if one did not know where to find it. No important path leads into it, though two pass within ten yards of it on either side. It is in a sort of clearing among Ilex and Holly, and the three small ways into it are devious and scarcely noticeable from the outside. The most important of these, marked 1 on the plan, passes between some clumps of overarching Bamboo and through a short curved tunnel of Yew and Ilex. Another, marked 2, is only just traceable among Berberis under a large Birch, and comes sharply round a tall Monterey Cypress. The third turns out of one of the shady woodland glades and comes into the little garden by some rough stone steps.

The plan shows the simple arrangement ; the paths following the most natural lines that the place suggests. The main path goes down some shallow, rough stone steps with a sunny bank to the left and a rocky mound



STEPS TO THE HIDDEN GARDEN AT 3 ON PLAN.



PHLOX DIVARICATA AND ARENARIA MONTANA.

to the right. The mound is crowned with small shrubs, Alpine Rhododendrons and Andromeda. Both this and the left-hand bank have a few courses of rough dry-walling next the path on its lowest level. A little cross-path curves into the main one from the right.

The path leaves the garden again by a repetition of the rough stone steps. The mossy growth of *Arenaria balearica* clings closely to the stones on their cooler faces, and the frond-like growths of Solomon's Seal hang out on either side as a fitting prelude to the dim mysteries of the wide green wood-path beyond.

It is a garden for the last days of May and the first fortnight of June.

Passing through the Yew tunnel, the little place bursts on the sight with good effect. What is most striking is the beauty of the blue-lilac *Phlox divaricata* and that of two clumps of Tree Peony—the rosy Baronne d'Alès and the pale salmon-pink Comtesse de Tuder. The little garden, with its quiet environment of dark foliage, forbids the use of strong colouring, or perhaps one should say that it suggested a restriction of the scheme of colouring to the tenderer tones. There seemed to be no place here for the gorgeous Oriental Poppies, although they too are finest in partial shade, or for any strong yellows, their character needing wider spaces and clearer sunlight.

The Tree Peonies are in two groups of the two kinds only; it seemed enough for the limited space. In front of Comtesse de Tuder is a group of *Funkia Sieboldi*, its bluish leaves harmonising delightfully

34 COLOUR IN THE FLOWER GARDEN

with the leaf-colour of the Peonies ; next to them is a corner of glistening deep green Asarum. No other flowers of any size are near, but there are sheets of the tender yellow bloom and pale foliage of *Corydalis ochroleuca*, of the white-bloomed Woodruff, and the pale green leafage of Epimedium ; and among them tufts of Lent Hellebores, also in fresh young leaf, and a backing of the feathery fronds of Lady Fern and of the large Solomon's Seal ; with drooping garlands of *Clematis montana* hanging informally from some rough branching posts. Yew-trees are at the back, and then Beeches in tender young leaf.

The foot of the near mound is a pink cloud of London Pride. Shooting up among it and just beyond is the white St. Bruno's Lily. More of this lovely little lily-like Anthericum is again a few feet further along, grouped with *Iris Cengialti*, one of the bluest of the Irises. The back of the mound has some of the tenderly tinted Caparne hybrid Irises two feet high, of pale lilac colouring, rising from among dark-leaved, white-bloomed Iberis, and next the path a pretty, large-flowered tufted Pansy that nearly matches the Iris.

But the glory of the mound is the long stretch of blue-lilac *Phlox divaricata*, whose colour is again repeated by a little of the same on the sunny bank to the left. Here it is grouped with pale pink Scotch Brier, more pale yellow Corydalis and *Arenaria montana* smothered in its masses of white bloom. At the end of the bank the colour of the *Phlox divaricata* is deepened by sheaves of *Camassia esculenta* that spear up through it. The whole back of this bank has a free planting

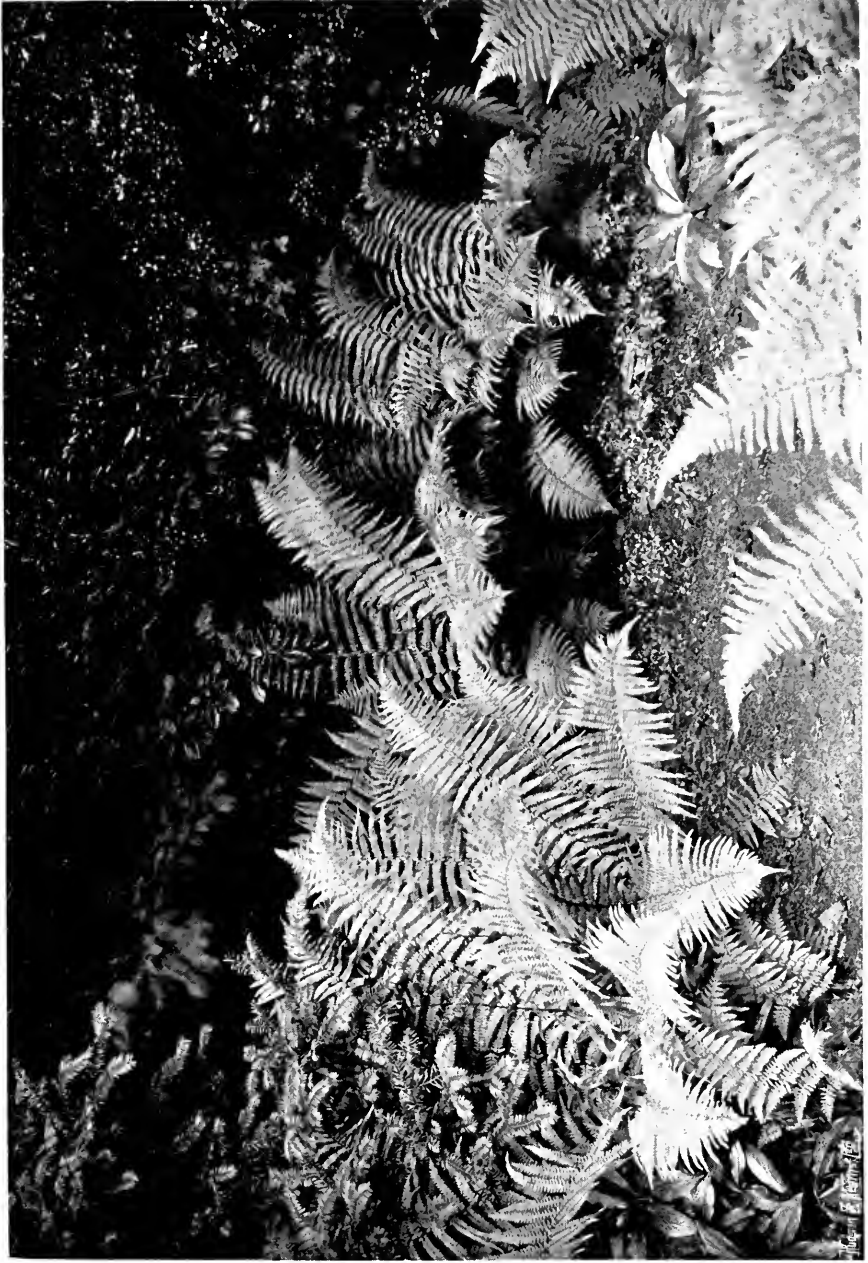

MALE FERN IN THE HIDDEN GARDEN



W. & A. G. & Co. N.Y.

EXOCHORDA GRANDIFLORA.

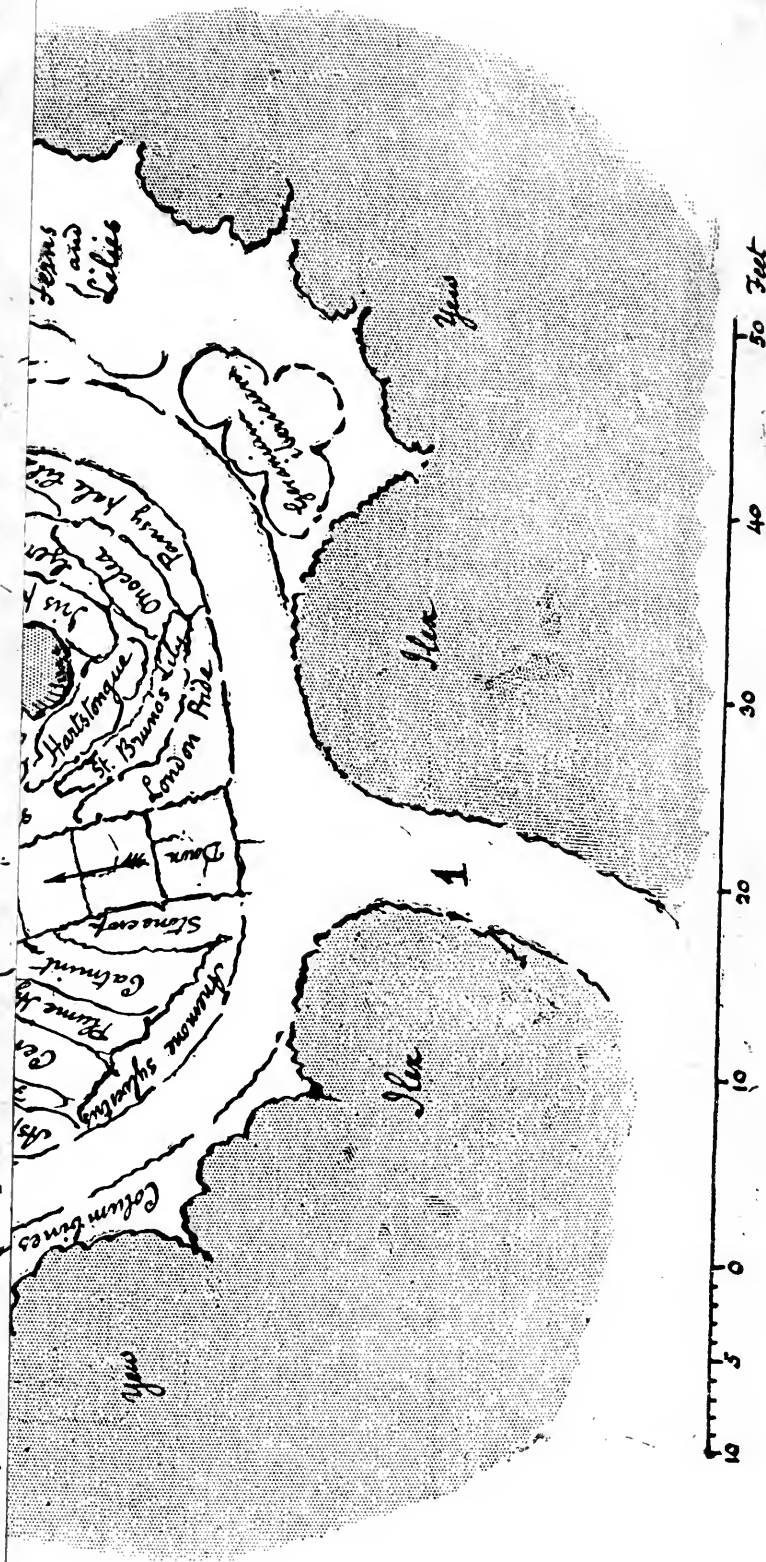

PLAN OF THE HIDDEN GARDEN.

MAP OF THE DISTRICT OF COLUMBIA

Scale: 1 inch = 1 mile



Ward 1

Ward 2

of graceful pale-coloured Columbines with long spurs, garden kinds that come easily from seed and that were originally derived from some North American species. They are pale yellow and warm white ; some have the outer portion of the flower of a faint purple, much like that of some of the patches in an old, much-washed, cotton patchwork quilt.

The dark trees on the right have rambling Roses growing into them—Paul's Carmine Pillar and the Himalayan *R. Brunonis*. The red Rose does not flower so freely here as on a pillar in sunlight, but its fewer stems clamber high into the Holly and the bloom shows in thin natural wreaths that are even more pleasing to an artist's eye than the more ordered abundance of the flowery post. At the foot of the Hollies hardy Ferns grow luxuriantly in the constant shade. A little later a few clumps of Lilies will spring up from among them ; the lovely pink *rubellum*, the fine yellow *szovitzianum*, and the buff *testaceum*.

On the left-hand side, behind the sunny bank, a Garland Rose comes through and tumbles out of a Yew, and some sprays of an old bush of the single *R. polyantha*, that has spread to a circumference of one hundred and fifty feet, have pushed their way through the Ilex.

The Hollies and Ilexes all round are growing fast, and before many years are over the little garden will become too shady for the well-being of the flowers that now occupy it. It will then change its character and become a Fern garden.

All gardening involves constant change. It is even more so in woodland. A young bit of wood such as

36 COLOUR IN THE FLOWER GARDEN

mine is for ever changing. Happily, each new development reveals new beauty of aspect or new possibility of good treatment, such as, rightly apprehended and then guided, tends to a better state than before.

Meanwhile the little tree-embowered garden has a quiet charm of its own. It seems to delight in its character of a Hidden Garden, and in the pleasant surprise that its sudden discovery provokes. For between it and its owner there is always a pretty little play of pretending that there is no garden there, and of being much surprised and delighted at finding, not only that there is one, but quite a pretty one.

The Hidden Garden is so small in extent, and its boundaries are already so well grown, that there is no room for many of the beautiful things of the time of year. For May is the time for the blooming of the most important of our well-known flowering shrubs—Lilac, Guelder Rose, White Broom, Laburnum, and *Pyrus Malus floribunda*. But one shrub, as beautiful as any of these and as easily grown, seems to be forgotten. This is *Exochorda grandiflora*—related to the Spiræas. Its pearl-like buds have earned it the name of Pearl Bush, but its whole lovely bloom should before now have secured it a place in every good garden.

Every one knows the Guelder Rose, with its round white flower-balls, but the wild shrub of which this is a garden variety is also a valuable ornamental bush and should not be neglected. It is a native plant, growing in damp places, such as the hedges of water-meadows and the sides of streams. The English name



EUPHORBIA WULFENII.

Herbarium
Kew



IRISES AND LUPINES IN THE JUNE GARDEN.

is Water Elder. Its merit as a garden shrub does not lie, as in the Guelder Rose, in its bloom, but in its singularly beautiful fruit. This, in autumn, lights up the whole shrub with a ruddy radiance. Grown on drier ground than that of its natural habitat, it takes a closer, more compact form.

White Broom is in flower from the middle of May to the second week of June. There is a fine Flag Iris of a rich purple colour called "Purple King." It is well to grow it just in front of some young bushes of White Broom. Then, if one of the hybrid Irises of pale lilac colour is there as well, and a bush of *Rosa altaica*, the colour-effect will be surprisingly beautiful. This Rose is the bolder-growing, Asiatic equivalent of our Burnet Rose (*R. spinosissima*), with the same lemon-white flowers. When any such group containing White Broom is planted, it should be remembered that the tendency of the Broom is to grow tall and leggy. It bears pruning, but it is a good plan to plant some extra ones behind the others. After a couple of years, if the front plants have grown out of bounds, the back ones can be bent down and fastened to sticks, so that their heads come in the required places. It is one of the many ways in which a pretty garden picture may be maintained from year to year by the exercise of a little thought and ingenuity. The undergrowth of such a group may be of Solomon's Seal at the back, and, if the bank or border is in sun, of a lower groundwork of *Iberis* and *Corydalis ochroleuca*, or, if it is shaded, of *Tiarella*, Woodruff or *Anemone sylvestris*. With these, for the sake of their

38 COLOUR IN THE FLOWER GARDEN

tender green foliage, there may well be *Uvularia grandiflora* and *Epimedium pinnatum*.

A wonderful plant of May is the great *Euphorbia Wulfenii*. It adapts itself to many ways of use, for, though the immense yellow-green heads of bloom are at their best in May, they are still of pictorial value in June and July, while the deep-toned, grey-blue foliage is in full beauty throughout the greater part of the year. It is valuable in boldly arranged flower borders, and holds its own among shrubs of moderate size, but I always think its best use would be in the boldest kind of rock-work.

One of my desires that can never be fulfilled is to have a rocky hill-side in full sun, so steep as to be almost precipitous, with walls of bare rock only broken by ledges that can be planted. I would have great groups of *Yucca* standing up against the sky and others in the rock-face, and some bushes of this great *Euphorbia* and only a few other plants, all of rather large grey effect; *Phlomis*, Lavender, Rosemary and *Cistus*, with *Othonna* hanging down in long sheets over the bare face of the warm rock. It would be a rock-garden on an immense scale, planted as Nature plants, with not many different things at a time. The restriction to a few kinds of plants would give the impression of spontaneous growth; of that large, free, natural effect that is so rarely achieved in artificial planting. Besides natural hillsides, there must be old quarries within or near the pleasure-grounds of many places in our islands where such a scheme of planting could worthily be carried out.

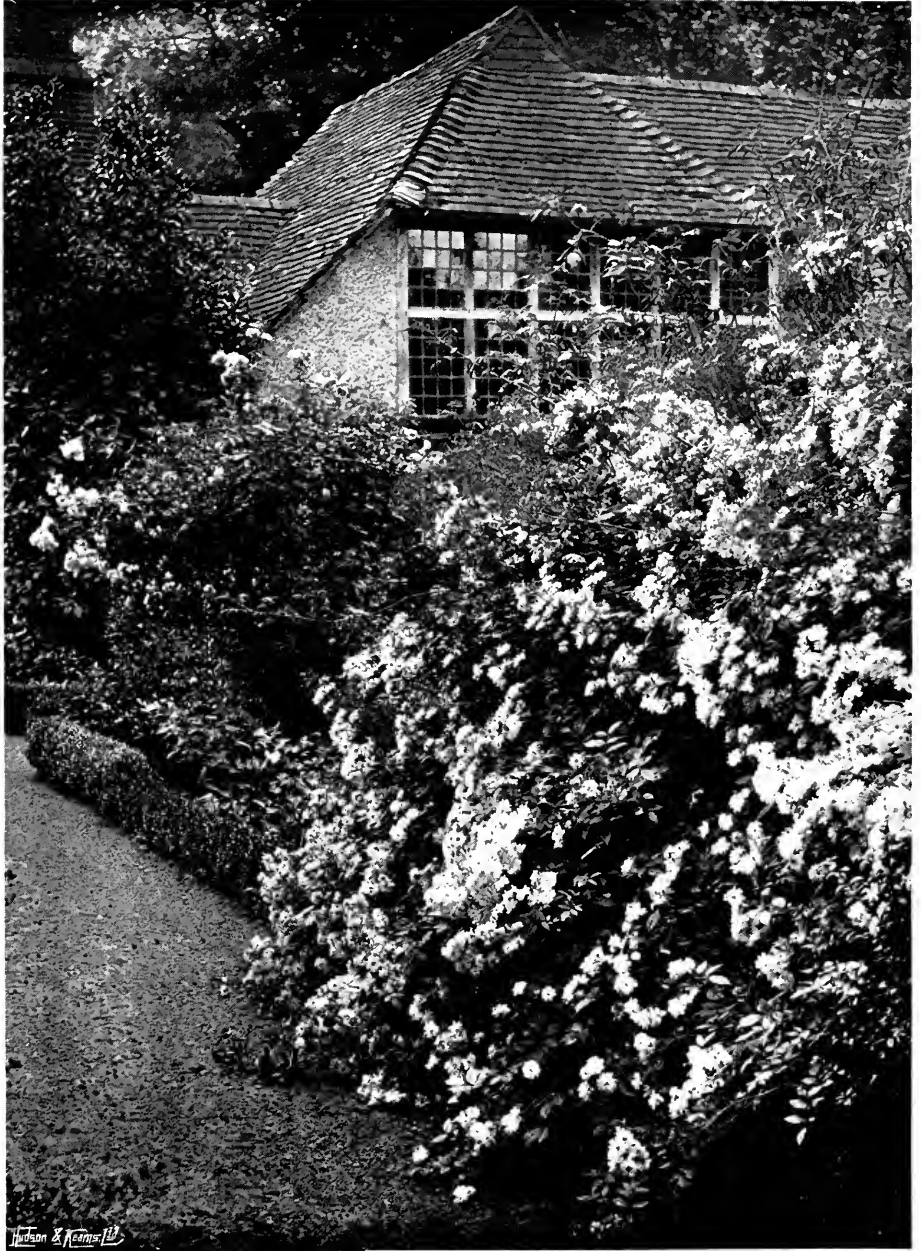

PART OF THE GARLAND ROSE AT THE ANGLE

CHAPTER V

THE JUNE GARDEN

BEYOND the lawn and a belt of Spanish Chestnut I have a little cottage that is known as the Hut. I lived in it for two years while my house was building, and may possibly live in it again for the sake of replenishing an over-drained exchequer, if the ideal well-to-do invalid flower-lover or some such very quiet summer tenant, to whom alone I could consent to surrender my dear home for a few weeks, should be presented by a kind Providence. Meanwhile it is always in good use for various purposes, such as seed-drying, *pot-pourri* preparing, and the like.

The garden in front and at the back is mainly a June garden. It has Peonies, Irises, Lupines, and others of the best flowers of the season, and a few for later blooming. The entrance to the Hut is through Yews that arch overhead. Close to the right is a tall Holly with a *Clematis montana* growing into it and tumbling out at the top. The space of garden to the left, being of too deep a shape to be easily got at from the path on the one side and the stone paving on the other, has a kind of dividing backbone made of a double row of Rose hoops or low arches, rising from good greenery of Male Fern and the fern-like Sweet

40 COLOUR IN THE FLOWER GARDEN

Cicely. This handsome plant (*Myrrhis odorata*) is of great use in many ways. It will grow anywhere, and has the unusual merit of making a good show of foliage quite early in the year. It takes two years to get to a good size, sending its large, fleshy, aromatic roots deep down into the soil. By the end of May, when the bloom is over and the leaves are full grown, they can be cut right down, when the plant will at once form a new set of leaves that remain fresh for the rest of the summer. Its chief use is as a good foliage accompaniment or background to flowers, and no plant is better for filling up at the bases of shrubs that look a little leggy near the ground, or for any furnishing of waste or empty spaces, especially in shade. From among the Ferns and Myrrhis at the back of this bit of eastern border rise white Foxgloves, the great white Columbine, and the tall stems of white Peach-leaved Campanula. Nearer to the front are clumps of Peonies. But, as one of the most frequented paths passes along this eastern border, it was thought best not to confine it to June flowers only, but to have something also for the later months. All vacant places are therefore filled with Pentstemons and Snapdragons, which make a show throughout the summer; while for the early days of July there are clumps of the old garden Roses—Damask and Provence. The whole south-western angle is occupied by a well-grown Garland Rose that every summer is loaded with its graceful wreaths of bloom. It has never been trained or staked, but grows as a natural fountain; the branches are neither pruned nor shortened. The only

attention it receives is that every three or four years the internal mass of old dead wood is cut right out, when the bush seems to spring into new life.

Passing this angle and going along the path leading to the studio door in the little stone-paved court, there is a seat under an arbour formed by the Yews ; the front of it has a Dundee Rambler Rose supported by a rough wooden framework. On the right, next the paving, are two large standard Roses with heads three and four feet through. They are old garden Roses, worked in cottage fashion on a common Dog-rose stock. One is Celeste, of loveliest tender rose colour, its broad bluish leaves showing its near relationship to *Rosa alba* ; the other the white Mme. Plantier. This old Rose, with its abundant bunches of pure white flowers, always seems to me to be one of the most charming of the older garden kinds. It will grow in almost any way, and is delightful in all ; as a pillar, as a hedge, as a bush, as a big cottage standard, or in the border tumbling about among early summer flowers. Like the Blush Gallica, which just precedes it in time of blooming, it is one of the old picture Roses. Both should be in quantity in every garden, and yet they are but rarely seen.

The border next the paving has clumps of the old garden Peonies (*P. officinalis*). By the time these are over, towards the end of June, groups of the earlier orange Herring Lilies are in bloom. A thick and rather high Box edging neatly trims these borders, and favours the cottage-garden sentiment that is fostered in this region. At the back of the Yews that

42 COLOUR IN THE FLOWER GARDEN

form the arbour is one end of the Hidden Garden. Going along the path, past the projection on the block-plan of the Hut, which represents the large angle of the studio, we come to the other bit of June garden behind the little cottage. Here again, the space being over-wide, it is divided in the middle by a double border of Rosemary that is kept clipped and is not allowed to rise high enough to prevent access to the border on each side.

On the side next the Hut the flowers are mostly of lilac and purple colouring with white. Pale lilac Irises, including the fine *I. pallida dalmatica* and the rosy lilac variety, Queen of the May, perennial Lupines, white, bluish lilac and purple—one of a conspicuous and rare deep red-purple of extreme richness without the slightest taint of a rank quality—a colour I can only call a strong wine-purple; then a clump of the feathery, ivory-white *Spiræa Aruncus*, the large Meadowsweet that is so fine by the side of alpine torrents. There are also some flesh-pink Albiflora Peonies and lower growths of Catmint, and of the grand blue-purple Cranesbill, *Geranium ibericum platyphyllum*; with white and pale yellow Spanish Irises in generous tufts springing up between. At the blunt angle nearly opposite the dovecote is a pink cloud of London Pride; beyond it pale yellow Violas with more white Spanish Iris, leading to a happy combination of the blue *Iris Cengialti* and the bushy Aster *Olearia Gunni*, smothered in its white starry bloom. An early flowering Flag Iris, named Chamæleon, nearly matches the colour of *I. Cengialti*; it is the bluest that I know



*ROSE BLUSH GALLICA PLANTED ON THE TOP OF
DRY WALLING.*



SPANISH IRIS.

© 1910 J. C. GARDNER

of the Flag Irises, and is planted between and around the Olearias to form part of the colour-picture.

Beyond this group, and only separated from it by some pale yellow Irises, are two plants of the Dropmore Anchusa, marked A on the plan, of pure pale blue, and another clump of *Spiræa Aruncus*, marked S, and one of a good pure white Lupine, with some tall clear yellow Irises and white Foxgloves. Now the colouring changes, passing through a group or two of the rich half-tones of Irises of the *squalens* section to the perennial Poppies; *P. rupifragum* nearest the path and, next to it, *P. pilosum*; both of a rich apricot colour. Backing these is a group of the larger hybrid that nearly always occurs in gardens where there are both *P. rupifragum* and *P. orientale*. In appearance it is a small *orientale* with a strong look of *rupifragum* about the foliage. As a garden plant it has the advantages of being of an intermediate size and of having a long season of bloom, a quality no doubt inherited from *rupifragum*, which will flower more or less throughout the summer if the seed-pods are removed. A plant of Oriental Poppy of the tone of orange-scarlet that I know as red-lead colour, and some deep orange Lilies complete this strongly coloured group.

In the north-western clump, where there are some Thorn-trees and two Thuyas, the dominant feature is the great bush of an old garden rambling Rose that looks as if its parentage was somewhere between *sempervirens* and *arvensis*. I can neither remember how I came by it nor match it with any nursery kind.

44 COLOUR IN THE FLOWER GARDEN

It stands nearly opposite the Hut kitchen window, and when in full bloom actually sheds light into the room. I know it as the Kitchen Rose. The diameter of the bush is even greater than the plan shows, for it overwhelms the nearest Thuya and rushes through the Thorn, and many of its shoots are within hand-reach of the back path. The rest of this clump is occupied by plants of tall habit—the great Mullein (*Verbascum orientale*), the Giant Cow-Parsnip (*Heraclium*), and white Foxgloves.

The plan shows how the border of early bulbs, described in a former chapter (now a mass of hardy Ferns, as shown at p. 7), lies in relation to this part of the garden. There is also a grand mass of Oriental Poppy and Orange Lilies in half-shade on the other side of the path, where it turns and is bordered with Berberis. This makes a fine distant effect of strong colour looking north-west from the southern end of the bulb-border.

I greatly wish I could have some other June borders for the still better use of the Flag Irises, but not only have I quite as much dressed ground as I can afford to keep up, but the only space where such borders could be made has to be nursery-ground of plants for sale. But though I am denied this pleasure myself, I should like to suggest it to others, and therefore give plans of two borders of different colourings. There would be no great harm if they came opposite each other, though perhaps, as colour-schemes, they would be rather better seen singly and quite detached from each other.

70 feet
60
50
40
30
20
10
0
5
10

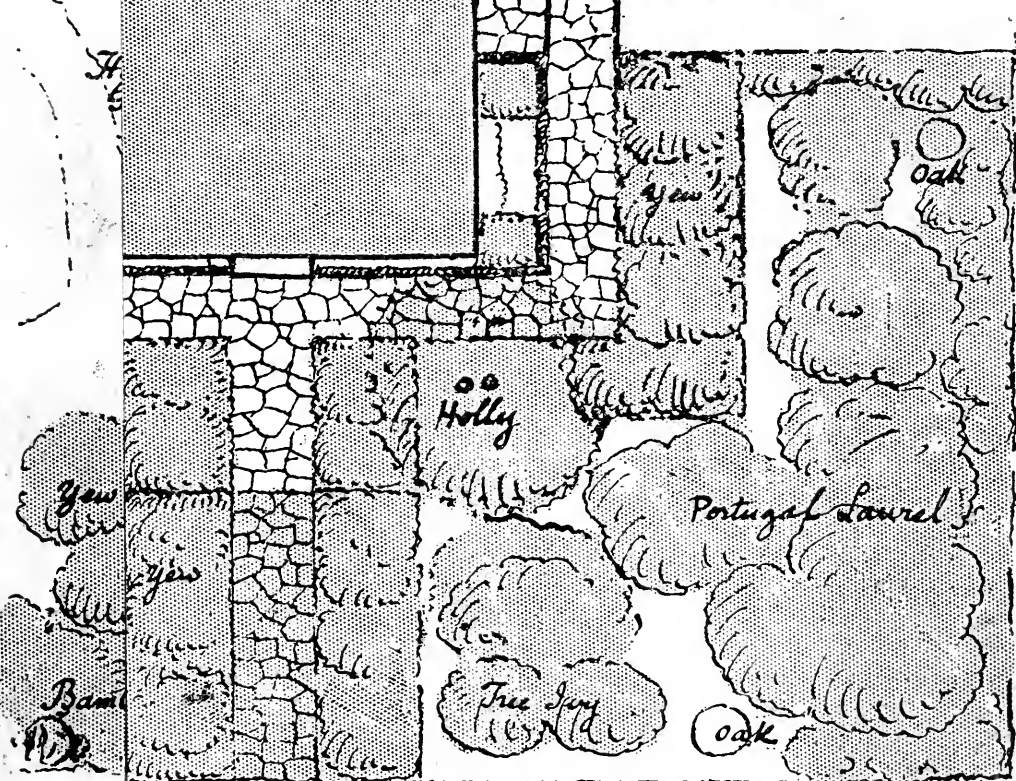
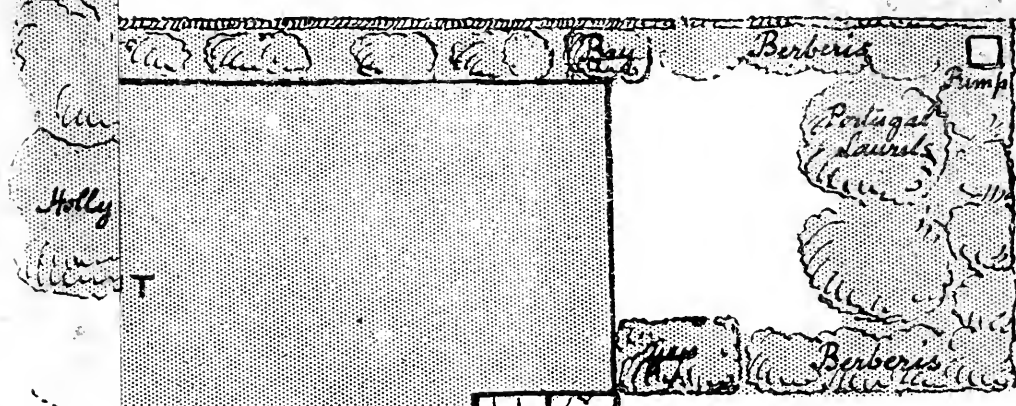
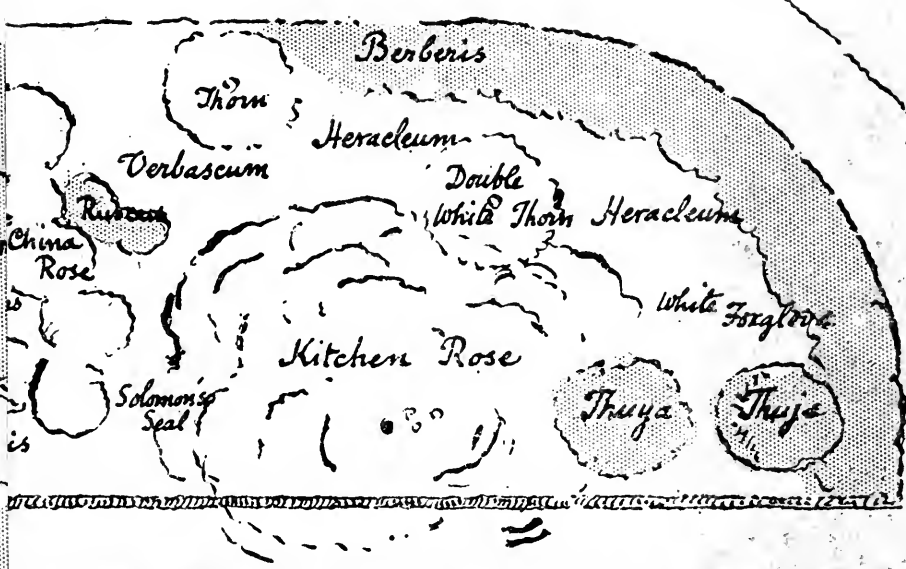

Border of Early Bulbs; now Ferns

oak

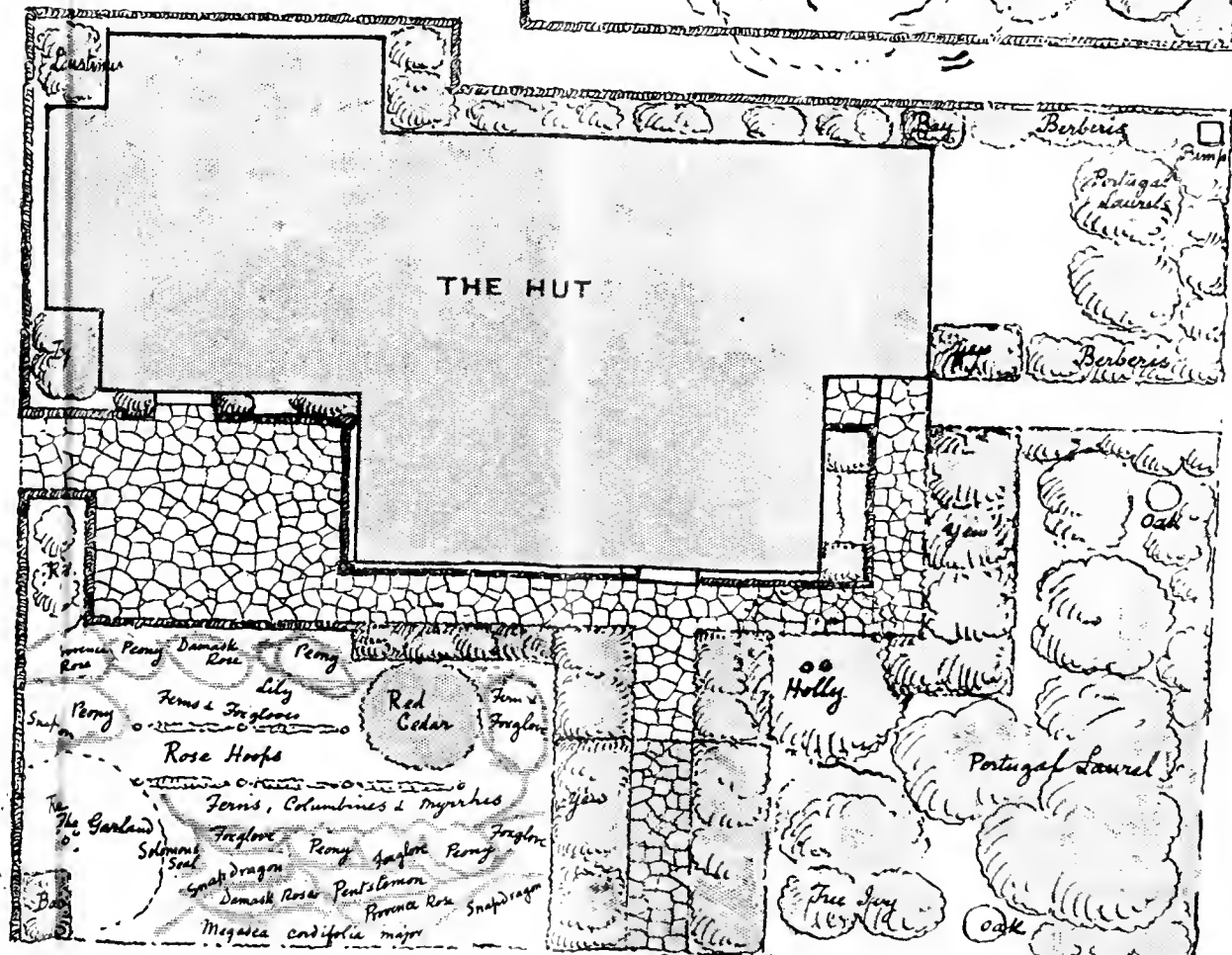
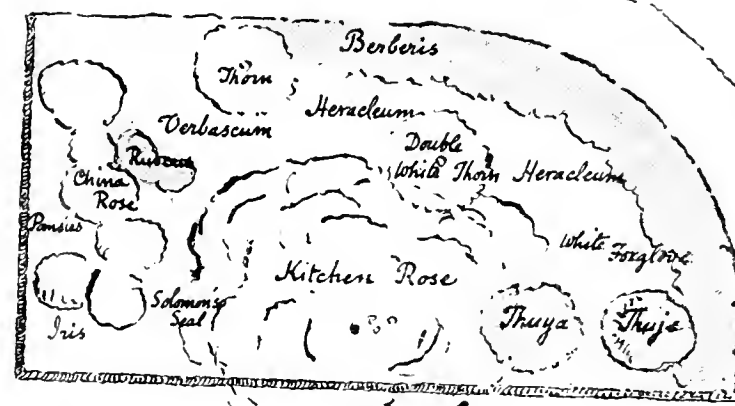
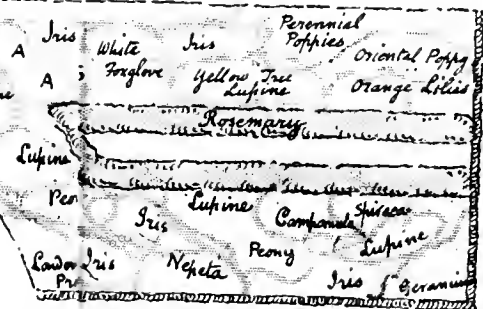
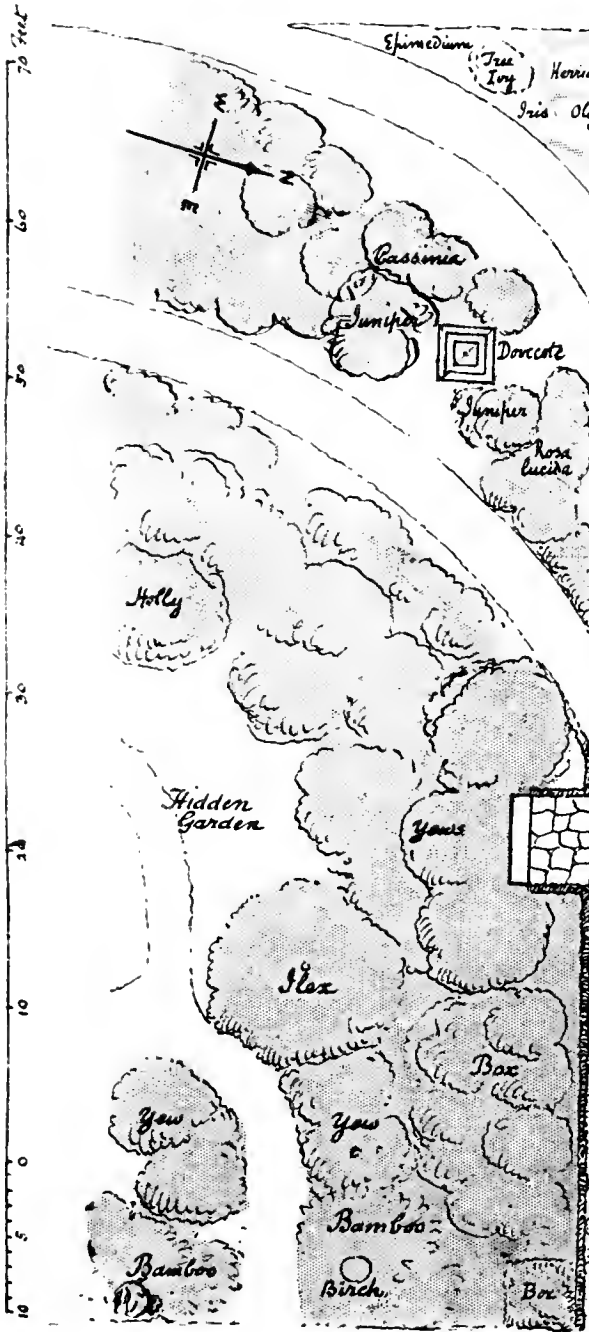

THE JUNE GARDEN.



ACK

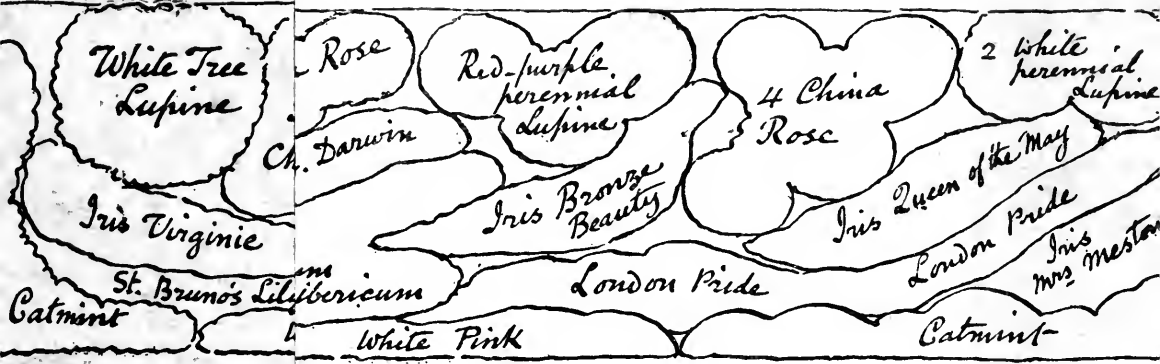

ACK

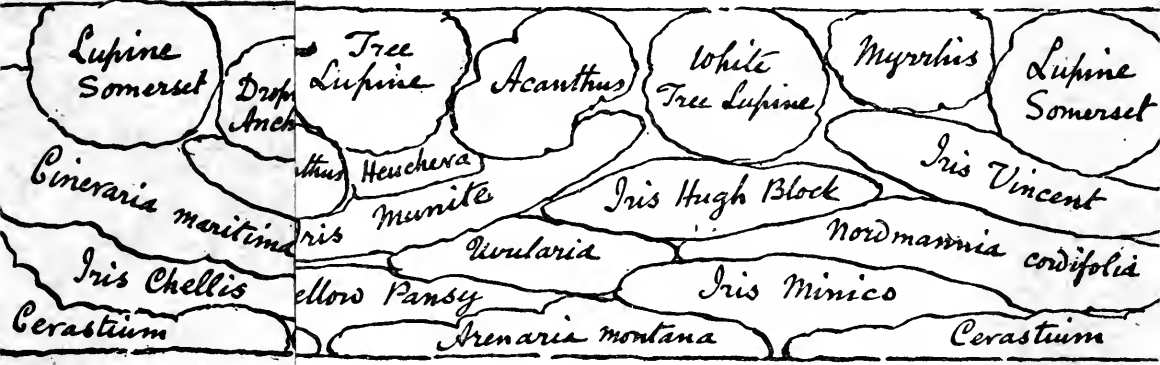

5

40

50 Feet

BACK

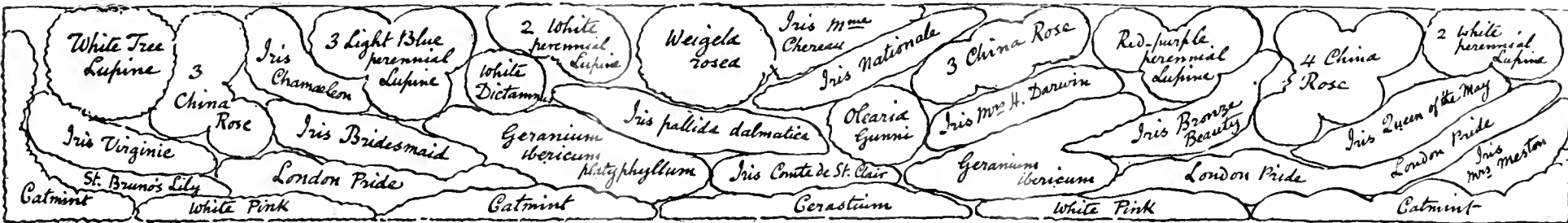

BACK

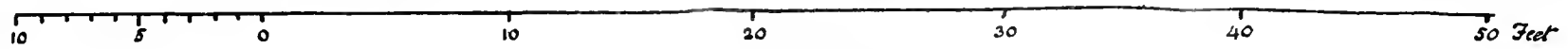
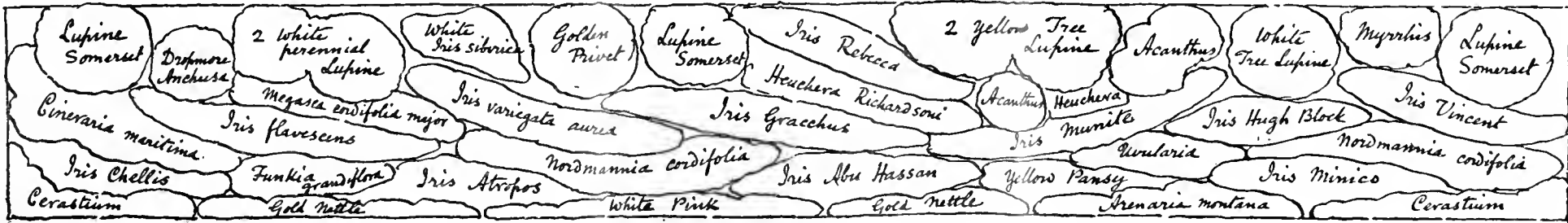

IRIS AND LUPINE BORDERS.

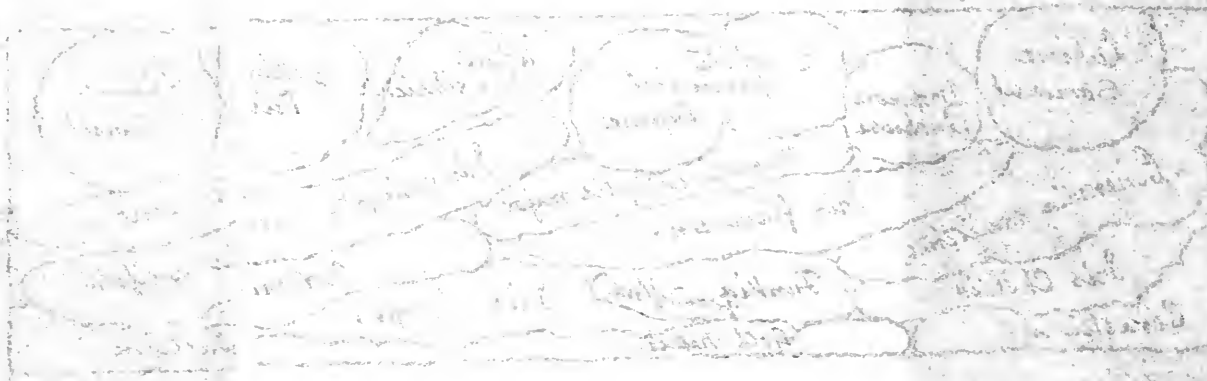

It must be remembered, as in all cases of planting flower borders, that they cannot be expected to show their full beauty the year after planting. Irises will give a few blooms the first season, but are not in strength till their second and third years. China Roses must have time to grow. Tree Lupines must be planted young, and, though they make rapid growth, they also do not fill their spaces till the third year. Lupine Somerset is a desirable hybrid, not quite a true Tree Lupine, though it has a half-woody growth. Its best colour is a clear, lively light yellow, but it readily varies from seed to whitish or washy purplish tints. As the seedlings often show bloom the first season in the seed-bed, the colours should be noted and marked, for some of the light purples are pretty things, with more refinement of character than the same colourings in the old Tree Lupines. Both the tree and hybrid kinds may have their lives much prolonged—for if they are not specially treated they are short-lived things—by judicious pruning. After flowering, each branch should be cut well back. It is not enough to cut away the flowers, but every branch should be shortened about two-thirds as soon as the bloom is over and the seed-pods begin to form.

The plans show the two schemes of colouring. The upper is of white, lilac, purple and pink, with grey foliage; the lower of white, yellow, bronze-yellow and, for the most part, rich green foliage. They will show mainly as Iris and Lupine borders, and are intended to display the beauty of these two grand plants of early summer. The kinds of Iris are

46 COLOUR IN THE FLOWER GARDEN

carefully considered for their height, time of blooming, and colour-value. In the yellow border is one patch of clear, pale pure blue, the Dropmore Anchusa, grouped with pale yellows and white.

In the purple border are some important front-edge patches of the beautiful Catmint (*Nepeta Mussini*), a plant that can hardly be over-praised. The illustration shows it in a part of a border-front that is to be for August. For a good three weeks in June it makes this border a pretty place, although the Catmint is its only flower. But with the white-grey woolly patches of Stachys and the half-grown bushes of Gypsophila, and the Lavender and other plants of greyish foliage, the picture is by no means incomplete. Its flowery masses, seen against the warm yellow of the sandy path, give the impression of remarkably strong and yet delightfully soft colouring. The colour itself is a midway purple, between light and dark, of just the most pleasing quality. As soon as the best of the bloom is done it is carefully cut over ; then the lateral shoots just below the main flower-spike that has been taken out will gain strength and bloom again at the border's best show-time in August. In another double flower border that is mostly for the September-blooming Michaelmas Daisies the Catmint is cut back a little later.

One of the joys of June is the beauty of the Scotch Briers. On the south side of the house there are Figs and Vines, Rosemary and China Roses ; a path and then some easy stone steps leading up to the strip of



WHITE TREE LUPINE.

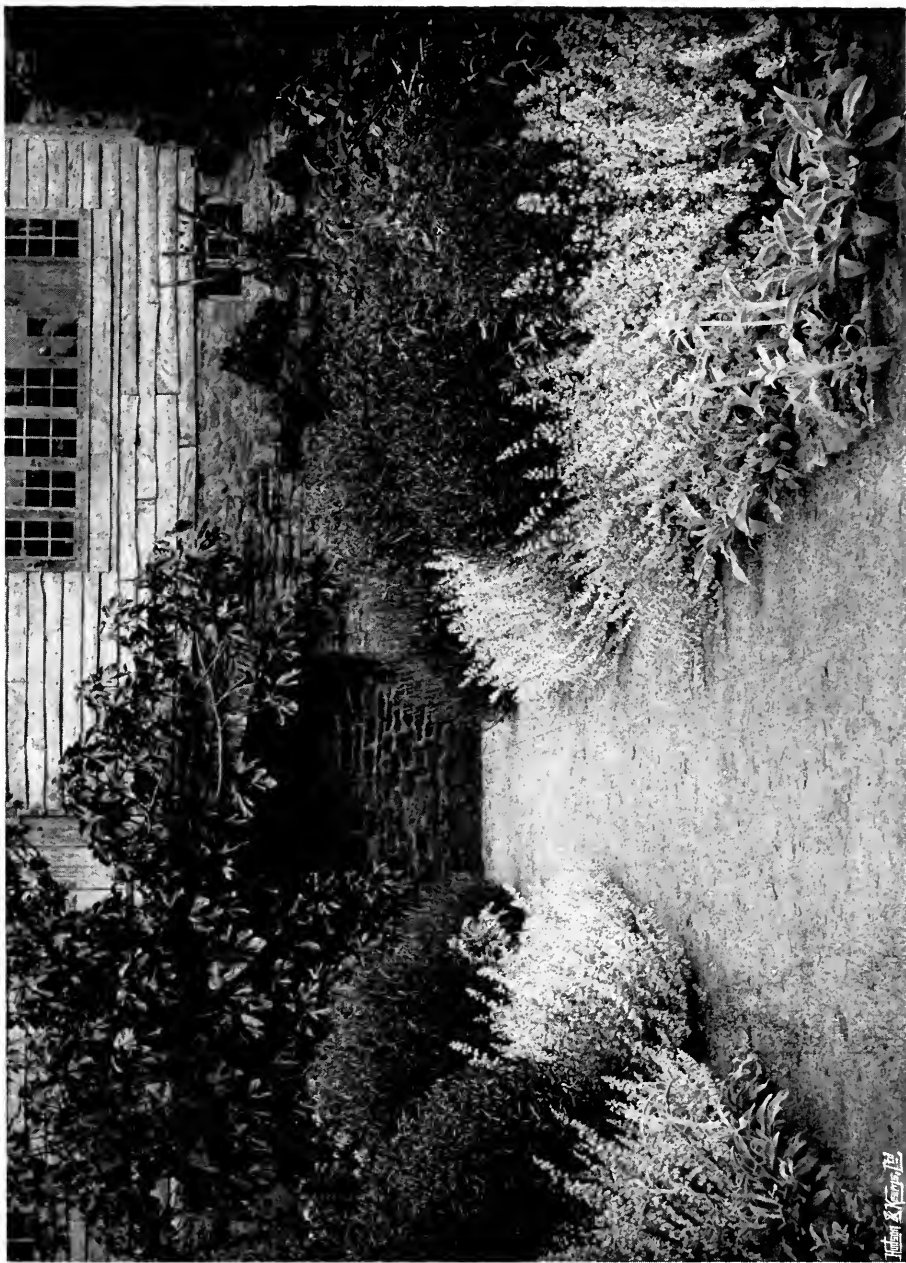

CATMINT IN JUNE IN THE GREY AUGUST BORDER.

lawn some fifty feet wide that skirts the wood. To right and left of the steps, for a length equal to that of the house-front, is a hedge of these charming little Roses. They are mostly double white, but some are rosy and some yellow. When it is not in flower the mass of small foliage is pleasant to see, and even in winter leaflessness the tangle of close-locked branches has an appearance of warm brown comfort that makes it good to have near a house.

June is also the time of some of the best of the climbing plants and slightly tender shrubs that we have against walls and treat as climbers, such as *Solanum crispum* and *Abutilon vitifolium* and the hardy *Clematis montana*; but some notes on these will be offered in a further chapter.

One is always watching and trying for good combinations of colour that occur or that may be composed. Besides such as are shown in the plans, the following have been noted for June:

In rock-work the tiny China Rose Pompon de Paris, also the tender pink Fairy Rose, with pale lilac tufted Pansy and *Achillea umbellata*.

The pretty pale pink dwarf Rose Mignonette, with the lilac of Catmint (*Nepeta Mussini*) and the grey-white foliage of Stachys and *Cineraria maritima*.

In a cool, retired place in a shrubbery margin, away from other flowers, the misty red-grey-purple of *Thalictrum purpureum* with the warm white foam-colour of *Spiræa Aruncus*.

On bold rock-work, a mass of a fine-coloured strain of Valerian (*Centranthus*) with a deep scarlet-crimson

48 COLOUR IN THE FLOWER GARDEN

Snapdragon. This is a success of reciprocally becoming texture as well as colour ; the texture having that satisfying quality that one recognises in the relation of the cut and uncut portions of the fine old Italian cut-velvets.



SCOTCH BRIARS.



GERANIUM IBERICUM PLATYPHYLLUM; THE BEST OF THE CRANEBILLS.

(See page 42.)

Wm. & A. Anson

CHAPTER VI

THE MAIN HARDY FLOWER BORDER

THE big flower border is about two hundred feet long and fourteen feet wide. It is sheltered from the north by a solid sandstone wall about eleven feet high clothed for the most part with evergreen shrubs—Bay and Laurustinus, Choisya, Cistus and Loquat. These show as a handsome background to the flowering plants. They are in a three-foot-wide border at the foot of the wall; then there is a narrow alley, not seen from the front, but convenient for access to the wall shrubs and for working the back of the border.

As it is impossible to keep any one flower border fully dressed for the whole summer, and as it suits me that it should be at its best in the late summer, there is no attempt to have it full of flowers as early as June. Another region belongs to June; so that at that time the big border has only some incidents of good bloom, though the ground is rapidly covering with the strong patches, most of them from three to five years old, of the later blooming perennials. But early in the month there are some clumps of the beautiful *Iris Pallida dalmatica* in the regions of grey foliage, and of the splendid blue-purple bloom of *Geranium ibericum platyphyllum*, the best of the large Cranesbills, and the

50 COLOUR IN THE FLOWER GARDEN

slow-growing *Dictamnus Fraxinella* (the white variety), and Meadowsweets white and pink, Foxgloves and Canterbury Bells, and to the front some long-established sheets of *Iberis sempervirens* that have grown right on to the path. The large Yuccas, *Y. gloriosa* and *Y. recurva* are throwing up their massive spikes, though it will be July before they actually flower, and the blooms on some bushes of the great *Euphorbia Wulfenii*, although they were flowers of May and their almost yellow colour is turning greener, are still conspicuous and ornamental. Then the plants in the middle of the wall, *Choisya ternata* and *Clematis montana* are still full of white bloom and the Guelder Rose is hanging out its great white balls. I like to plant the Guelder Rose and *Clematis montana* together. Nothing does better on north or east walls, and it is pleasant to see the way the *Clematis* flings its graceful garlands over and through the stiff branches of the *Viburnum*.

The more brilliant patches of colour in the big border in June are of Oriental Poppies intergrouped with *Gypsophila*, which will cover their space when they have died down, and the earlier forms of *Lilium croceum* of that dark orange colour that almost approaches scarlet.

During the first week of June any bare spaces of the border are filled up with half-hardy annuals, and some of what we are accustomed to call bedding-plants—such as *Geranium*, *Salvia*, *Calceolaria*, *Begonia*, *Gazania* and *Verbena*. The half-hardy annuals are African Marigold, deep orange and pale sulphur, pure white single *Petunia*, tall *Ageratum*, tall striped Maize, white



THE FLOWER BORDER IN LATE SUMMER: YUCCA, HYDRANGEA, SNAPDRAGON,
LILIUM AURATUM AND EARLY ASTERS, WITH GREY FOLIAGE
OF CINERARIA MARITIMA, SANTOLINA AND ELYMUS.

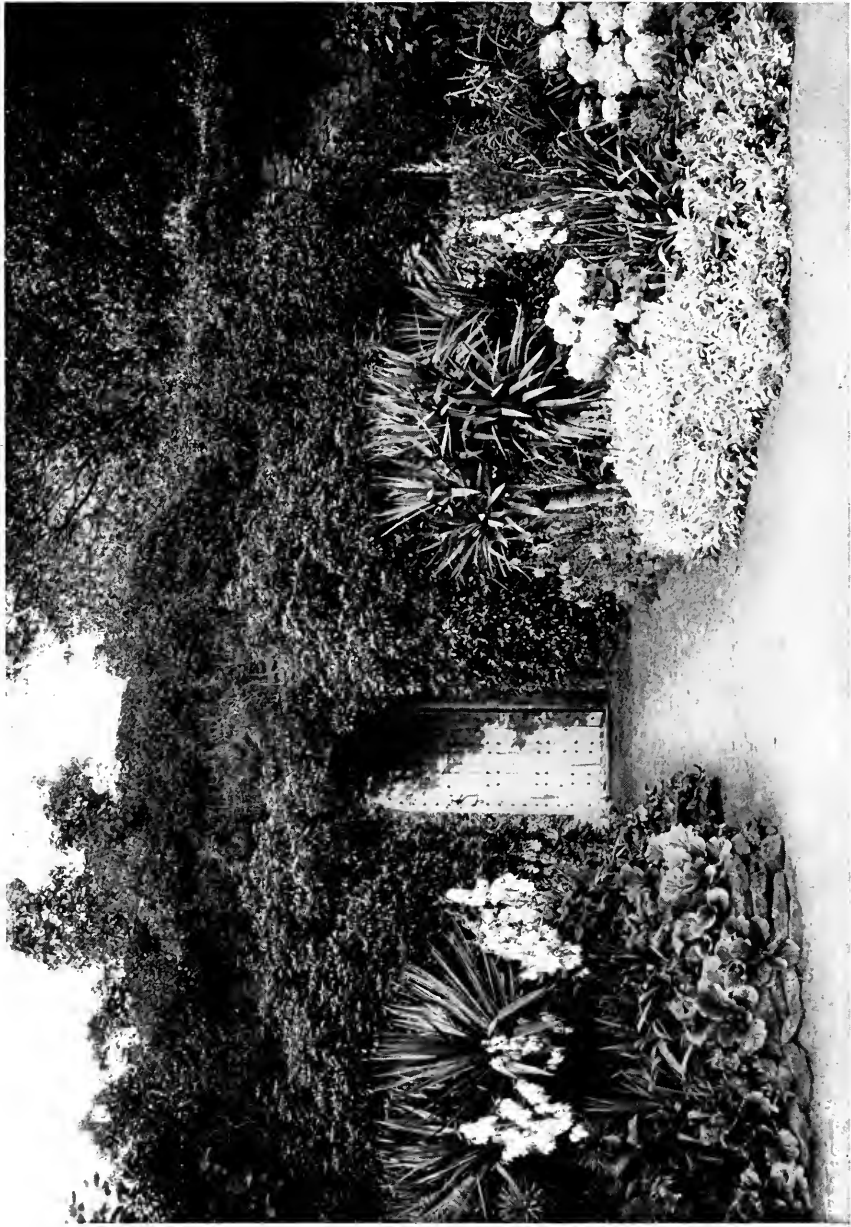

THE CROSS WALK DIVIDING THE FLOWER BORDER: YUCCA, HYDRANGEA,
MEGASEA AND STACHYS.

THE HARDY FLOWER BORDER 51

Cosmos, sulphur Sunflower, *Phlox Drummondii*, Nasturtiums, and *Trachelium cœruleum*. Dahlias were planted out in May, and earlier still the Hollyhocks, quite young plants that are to bloom in August and September ; the autumn-planted ones flowering earlier. The ground was well cleaned of weeds before these were planted, and, soon after, the whole border had a good mulch of a mixture of half-rotted leaves and old hot-bed stuff. This serves the double purpose of keeping the soil cool and of affording gradual nutriment when water is given.

The planting of the border is designed to show a distinct scheme of colour-arrangement. At the two ends there is a groundwork of grey and glaucous foliage—*Stachys*, *Santolina*, *Cineraria maritima*, Sea Kale and Lyme Grass, with darker foliage, also of grey quality, of *Yucca*, *Clematis recta* and Rue. With this, at the near or western end, there are flowers of pure blue, grey-blue, white, palest yellow and palest pink ; each colour partly in distinct masses and partly intergrouped. The colouring then passes through stronger yellows to orange and red. By the time the middle space of the border is reached the colour is strong and gorgeous, but, as it is in good harmonies, it is never garish. Then the colour-strength recedes in an inverse sequence through orange and deep yellow to pale yellow, white and palest pink, with the blue-grey foliage. But at this, the eastern end, instead of the pure blues we have purples and lilacs.

Looked at from a little way forward, for a wide space

52 COLOUR IN THE FLOWER GARDEN

of grass allows this point of view, the whole border can be seen as one picture, the cool colouring at the ends enhancing the brilliant warmth of the middle. Then, passing along the wide path next the border the value of the colour-arrangement is still more strongly felt. Each portion now becomes a picture in itself, and every one is of such a colouring that it best prepares the eye, in accordance with natural law, for what is to follow. Standing for a few moments before the end-most region of grey and blue, and saturating the eye to its utmost capacity with these colours, it passes with extraordinary avidity to the succeeding yellows. These intermingle in a pleasant harmony with the reds and scarlets, blood-reds and clarets, and then lead again to yellows. Now the eye has again become saturated, this time with the rich colouring, and has therefore, by the law of complementary colour, acquired a strong appetite for the greys and purples. These therefore assume an appearance of brilliancy that they would not have had without the preparation provided by their recently received complementary colour.

There are well-known scientific toys illustrating this law. A short word, printed in large red letters, is looked at for half a minute. The eyes are shut and an image of the same word appears, but the lettering is green. Many such experiments may be made in the open garden. The brilliant orange African Marigold has leaves of a rather dull green colour. But look steadily at the flowers for thirty seconds in sunshine and then look at the leaves. The leaves appear to be bright blue !

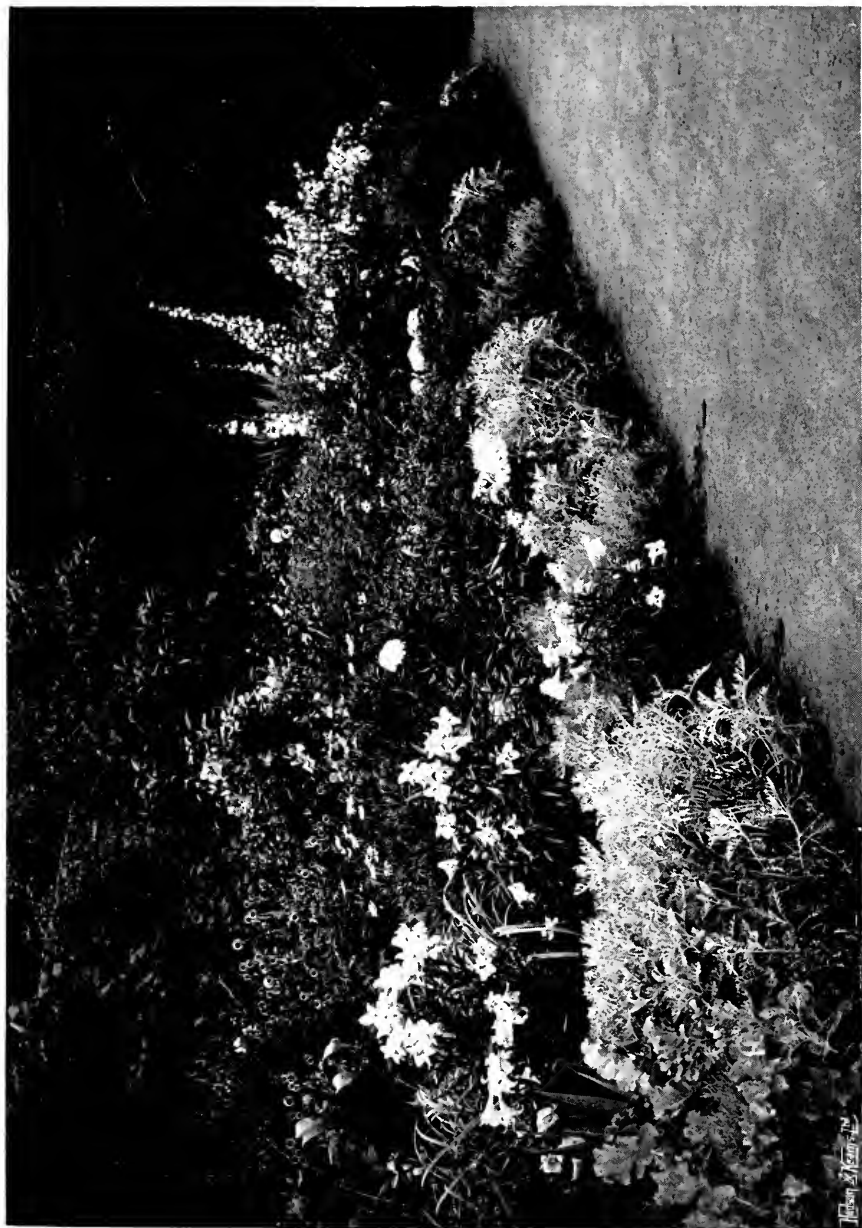

THE EAST END OF THE FLOWER BORDER: LILIUM LONGIFLORUM, ECHINOPS,
PURPLE CLEMATIS, CAMPANULAS PYRAMIDALIS AND LOCHIFLORA,
FOLIAGE OF SEAKALE, SANTOLINA AND CINERARIA.

id Chimius Carpenteria Abutilon vitifolium Loquat

lyhook
Ja Clem. Schinops Safflower
Jackm. Amp. latifol. white Dahlia
white Aster umbellatus Yucca
Dahlias Aster Shorty
Snapora Campanula lactiflora
angea Aster acris Rue
Santolina Cineraria maritima
Celosia

yew.
Arbour
under

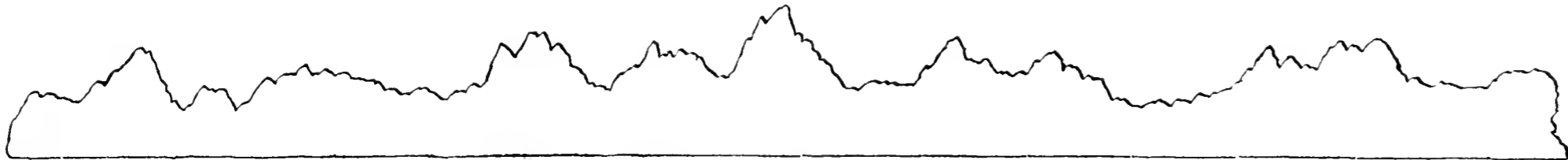

ELEVATION HEIGHT-LINE OF BACK PLANTS.

WALL
 Crimsom Robinia Laurustinus Mandarilla Hortulanum vilifolium Loquat Bay Mandarilla Bay Pomegranate Japan Privet Pyrus hybrid Chimonanthus Fuchsia Claret Vine Magnolia Choisya

Choisya Gistys cyprinus Peptanthus Carpenteria Abutilon nitidifolium Loquat

Yew



Yew.
 Arbor under



PLAN OF THE MAIN FLOWER-BORDER.

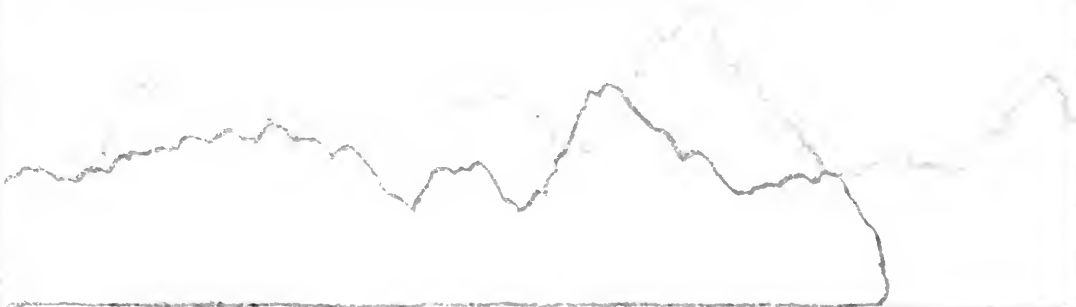

Blank space with faint horizontal lines, possibly serving as a title or header area for the sketch.

Geological labels in a cursive script, including terms like "Granite", "Schist", and "Gneiss", positioned above a dashed horizontal line.



Blank space with faint horizontal lines, likely a continuation of the header or title area.

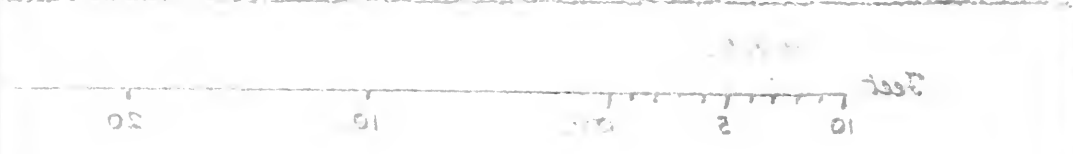

Even when a flower border is devoted to a special season, as mine is given to the time from mid-July to October, it cannot be kept fully furnished without resorting to various contrivances. One of these is the planting of certain things that will follow in season of bloom and that can be trained to take each other's places. Thus, each plant of *Gypsophila paniculata* when full grown covers a space a good four feet wide. On each side of it, within reasonable distance of the root, I plant Oriental Poppies. These make their leaf and flower growth in early summer when the Gypsophila is still in a young state. The Poppies will have died down by the time the Gypsophila is full grown and has covered them. After this has bloomed the seed-pods turn brown, and though a little of this colouring is not harmful in the autumn border, yet it is not wanted in such large patches. We therefore grow at its foot, or within easy reach, some of the trailing Nasturtiums and lead them up so that they cover the greater part of the brown seed-spray.

Delphiniums, which are indispensable for July, leave bare stems with quickly yellowing leafage when the flowers are over. We plant behind them the white Everlasting Pea, and again behind that Clematis Jackmanni. When the Delphiniums are over, the rapidly forming seed-pods are removed, the stems are cut down to just the right height, and the white Peas are trained over them. When the Peas go out of bloom in the middle of August, the Clematis is brought over. It takes some years for these two plants to become established ; in the case of those I am describing the

54 COLOUR IN THE FLOWER GARDEN

Pea has been four or five years planted and the Clematis seven. They cannot be hurried, indeed in my garden it is difficult to get the Clematis to grow at all. But good gardening means patience and dogged determination. There must be many failures and losses, but by always pushing on there will also be the reward of success. Those who do not know are apt to think that hardy flower gardening of the best kind is easy. It is not easy at all. It has taken me half a lifetime merely to find out what is best worth doing, and a good slice out of another half to puzzle out the ways of doing it.

In addition to these three plants that I grow over one another I am now adding a fourth—the September-blooming *Clematis Flammula*. It must not be supposed that they are just lumped one over another so that the under ones have their leafy growths smothered. They are always being watched, and, bit by bit, the earlier growths are removed as soon as their respective plants are better without them.

Then there is the way of pulling down tall plants whose natural growth is upright. At the back of the yellow part of the border are some plants of a form of *Helianthus orgyalis*, trained down, as described later at p. 69. But other plants can be treated in the same way; the tall Rudbeckia Golden Glow, and Dahlias and Michaelmas Daisies. The tall Snapdragons can also be pulled down and made to cover a surprising space of bare ground with flowering side-shoots.

As it is still impossible to prevent the occurrence of a blank here and there, or as the scene, viewed as a



GOOD STAKING—*CAMPANULA PERSICIFOLIA*.

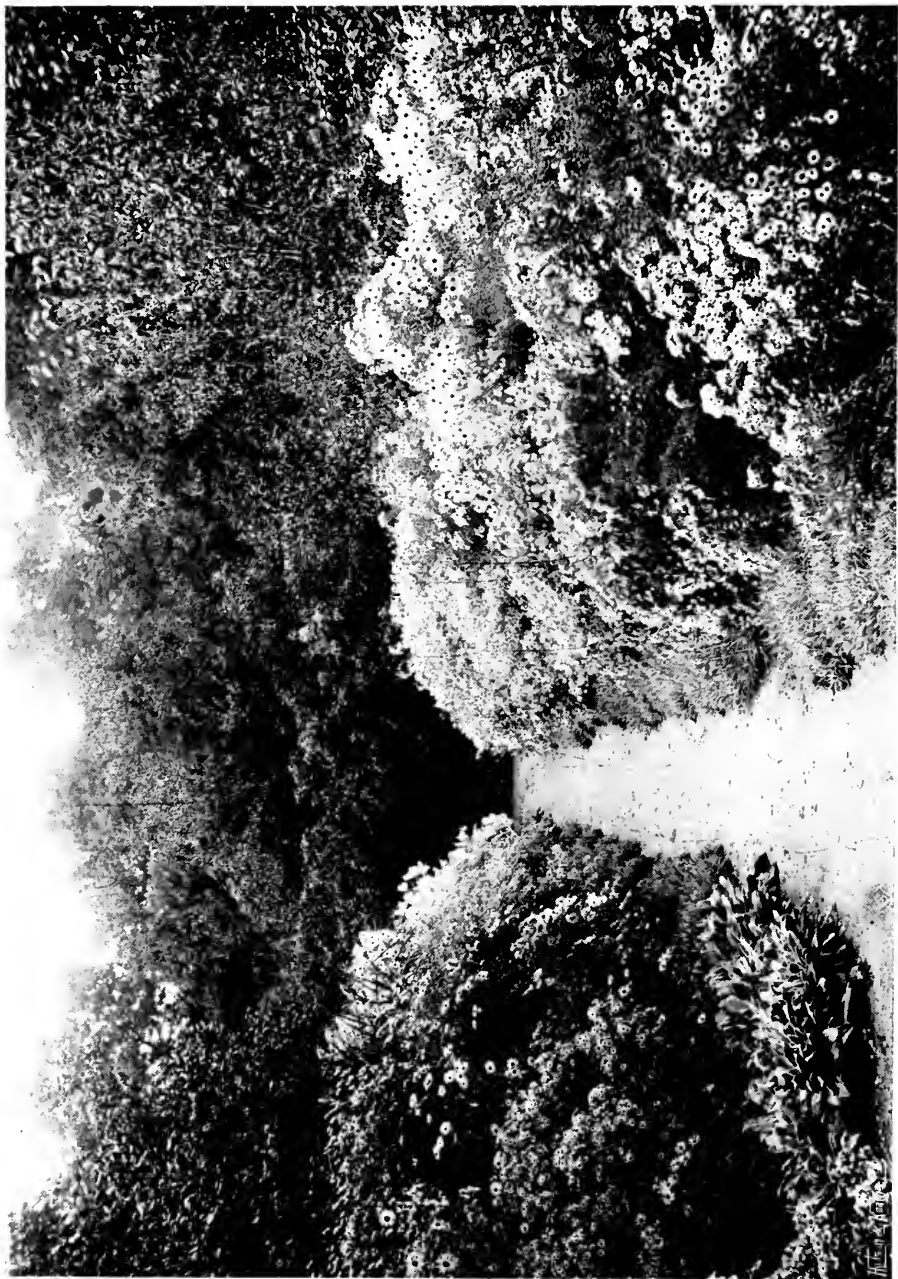

CAREFUL STAKING—THE LATER MICHAELMAS DAISIES.

picture, may want some special accentuation or colouring, there is the way of keeping a reserve of plants in pots and dropping them in where they may be wanted. The thing that matters is that, in its season, the border shall be kept full and beautiful; by what means does not matter in the least. For this sort of work some of the most useful plants are Hydrangeas, *Lilium longiflorum*, *candidum* and *auratum*, and *Campanula pyramidalis*, both white and blue, and, for foliage, *Funkia grandiflora*, *F. Sieboldi* and hardy Ferns.

An important matter is that of staking and supporting. The rule, as I venture to lay it down, is that sticks and stakes must never show. They must be so arranged that they give the needful support, while allowing the plant its natural freedom; but they must remain invisible. The only time when they are tolerated is for the week or two when they have been put in for Dahlias, when the plants have not yet grown up to cover them.

Michaelmas Daisies we stake with great care in June, putting in some stiff branching spray of oak or chestnut among the growths and under their fronts. At the end of June we also nip the tops of some of the forward growths of the plants so as to vary the outline.

There are two borders of Michaelmas Daisies, one for the earlier sorts that flower in September and the other for the October kinds. They are in places that need not often be visited except in the blooming season, therefore we allow the supporting spray to be seen while the plants are growing. But early in August,

56 COLOUR IN THE FLOWER GARDEN

in the case of the September border, and early in September in the case of the one for October, we go round and regulate the plants, settling them among the sticks in their definite positions. When this is done every atom of projecting spray is cut away with the *sécateur*.

I hold that nothing unsightly should be seen in the garden. The shed for sticks and stakes is a lean-to at one end of the barn, showing to the garden. The roof had to be made at a very low pitch, and there was no roofing material suitable but galvanized iron. But a depth of four inches of peaty earth was put over the iron, and now it is a garden of Stonecrops and other plants that flourish in shallow soil in a hot exposure.

To prevent undue disappointment, those who wish for beautiful flower-borders and whose enthusiasm is greater than their knowledge should be reminded that if a border is to be planted for pictorial effect, it is impossible to maintain that effect and to have the space well filled for any period longer than three months, and that even for such a time there will have to be contrivances such as have been described.

It should also be borne in mind that a good hardy flower border cannot be made all at once. Many of the most indispensable perennials take two, three or even more years to come to their strength and beauty. The best way is to plant the border by a definite plan, placing each group of plants as it shall be when fully developed. Then for the first year or two a greater number of half-hardy annuals and biennials than will eventually be needed should be used to fill the spaces

THE HARDY FLOWER BORDER 57

that have not yet been taken up by the permanent plants. The best of these are Pentstemons and Snapdragons, the Snapdragons grown both as annuals and biennials, for so an extended season of bloom is secured. Then there should be African and French Marigolds, the smaller annual Sunflowers, Zinnias, Plume Celosias, China Asters, Stocks, Foxgloves, Mulleins, Ageratum, Phlox Drummondi and Indian Pinks; also hardy annuals—Lupines of several kinds, *Chrysanthemum coronarium*, the fine pink Mallows, Love-in-a-Mist, Nasturtiums or any others that are liked.

CHAPTER VII

THE FLOWER BORDER IN JULY

TOWARDS the end of July the large flower border begins to show its scheme. Until then, although it has been well filled with growing plants, there has been no attempt to show its whole intention. But now this is becoming apparent. The two ends, as already described, are of grey foliage, with, at the near end, flowers of pale blue, white and lightest yellow. The tall spikes of pale blue Delphinium are over, and now there are the graceful grey-blue flowers of *Campanula lactiflora* that stand just in front of the great Larkspurs. At the back is a white Everlasting Pea, four years planted and now growing tall and strong. The overblown flowers of the Delphinium have been removed, but their stems have been left just the right height for supporting the growth of the white Pea, which is now trained over them and comes forward to meet the pale blue-white Campanula. In front of this there is a drift of Rue giving a beautiful effect of dim grey colour and softened shadow; it is crowned by its spreading corymbs of pale yellow bloom that all rise nearly to a level. Again in front is the grand glaucous foliage of Sea Kale. A little further along, and towards the back, is a bush of Golden Privet, taking up and

THE FLOWER BORDER IN JULY 59

continuing the pale yellow of the Rue blossom, and forming a kind of groundwork to a group of the fine Mullein *Verbascum phlomoides* now fully out. Just below this is a clump of the Double Meadowsweet, a mass of warm white flower-foam. Intergrouped are tall Snapdragons, white and palest yellow. Then forward are the pale blue-green sword-blades of *Iris pallida dalmatica* that flowered in June. This is one of the few Irises admitted to the border, but it is here because it has the quality, rare among its kind, of maintaining its great leaves in beauty to near the end of the year. Quite to the front are lower growing plants of purest blue—the Cape Daisy (*Agathea cælestis*) and blue Lobelia.

Now we pass to a rather large group of *Eryngium oliverianum*, the fine kind that is commonly but wrongly called *E. amethystinum*. It is a deep-rooting perennial that takes three to four years to become strongly established. In front of this are some pale and darker blue Spiderworts (*Tradescantia virginica*), showing best in cloudy weather. At the back is *Thalictrum flavum*, whose bloom is a little overpast, though it still shows some of its foamy-feathery pale yellow. Next we come to stronger yellows, with a middle mass of a good home-grown form of *Coreopsis lanceolata*. This is fronted by a stretch of *Helenium pumilum*. Behind the *Coreopsis* are *Achillea Eupatorium* and yellow Cannas.

Now the colour strengthens with the Scarlet Balm or Bergamot, intergrouped with *Senecio artemisiæ-folius*, a plant little known but excellent in the flower

60 COLOUR IN THE FLOWER GARDEN

border. A few belated Orange Lilies have their colour nearly repeated by the Gazanias next to the path. The strong colour is now carried on by *Lychnis Chalcedonica*, scarlet Salvia, *Lychnis haageana* (a fine plant that is much neglected), and some of the dwarf Tropæolums of brightest scarlet. After this we gradually return to the grey-blues, whites and pale yellows, with another large patch of *Eryngium oliverianum*, white Everlasting Pea, Calceolaria, and the splendid leaf-mass of a wide and high plant of *Euphorbia Wulfenii*, which, with the accompanying Yuccas, rises to a height far above my head. Passing between a clump of Yuccas on either side is the cross-walk leading by an arched gateway through the wall. The border beyond this is a shorter length, and has a whole ground of grey foliage—Stachys, Santolina, Elymus, *Cineraria maritima*, and Sea Kale. Then another group of Rue, with grey-blue foliage and pale yellow bloom, shows near the extreme end against the full green of the young summer foliage of the Yew arbour that comes at the end of the border. Again at this end is the tall *Campanula lactiflora*. In the nearer middle a large mass of purple Clematis is trained upon stiff, branching spray, and is beginning to show its splendid colour, while behind, and looking their best in the subdued light of the cloudy morning on which these notes are written, are some plants of *Verbascum phlomoides*, ten feet high, showing a great cloud of pure pale yellow. They owe their vigour to being self-sown seedlings, never transplanted. Instead of having merely a blooming spike, as is the

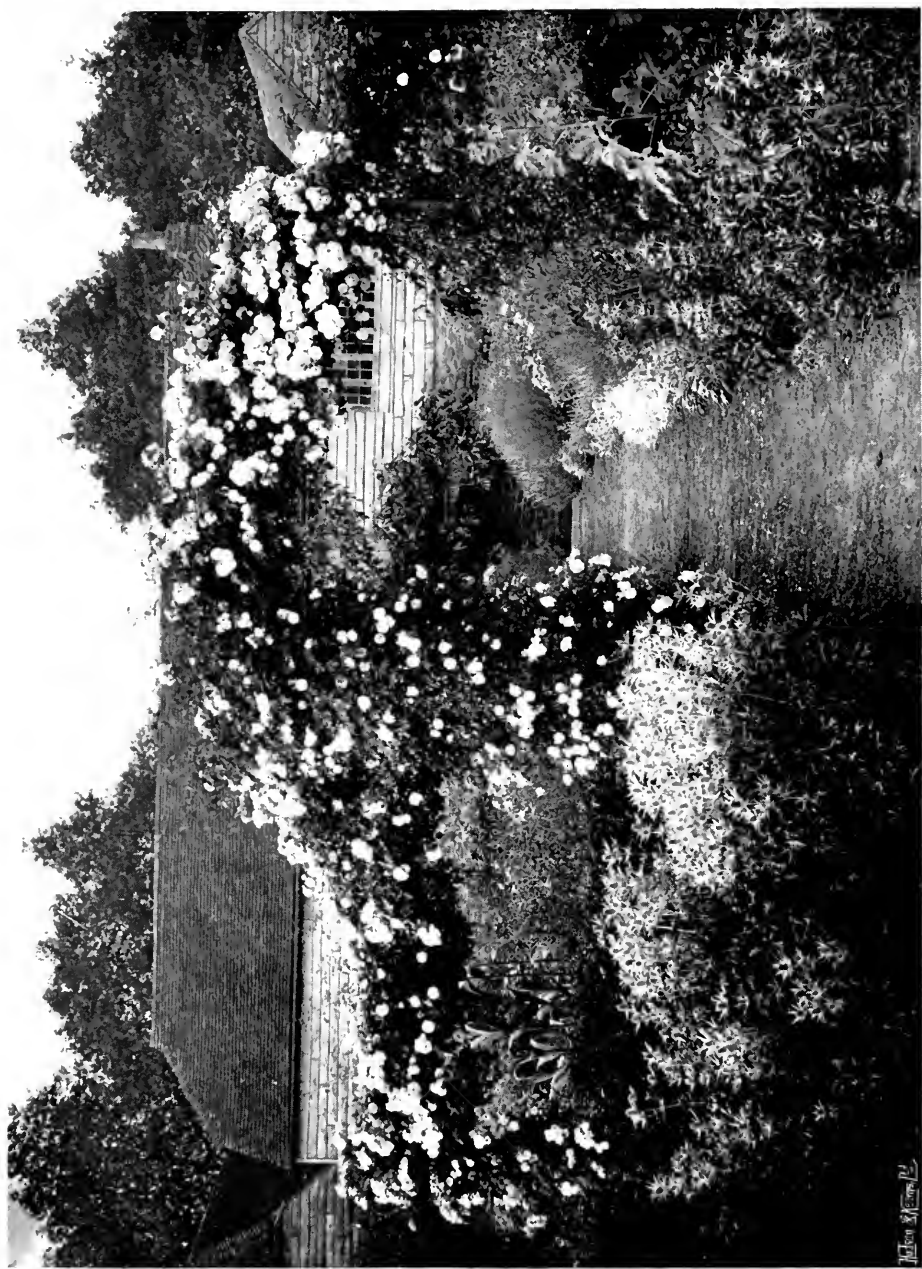

WHITE ROSE LA GUIRLANDE; GREY BORDERS BEYOND.

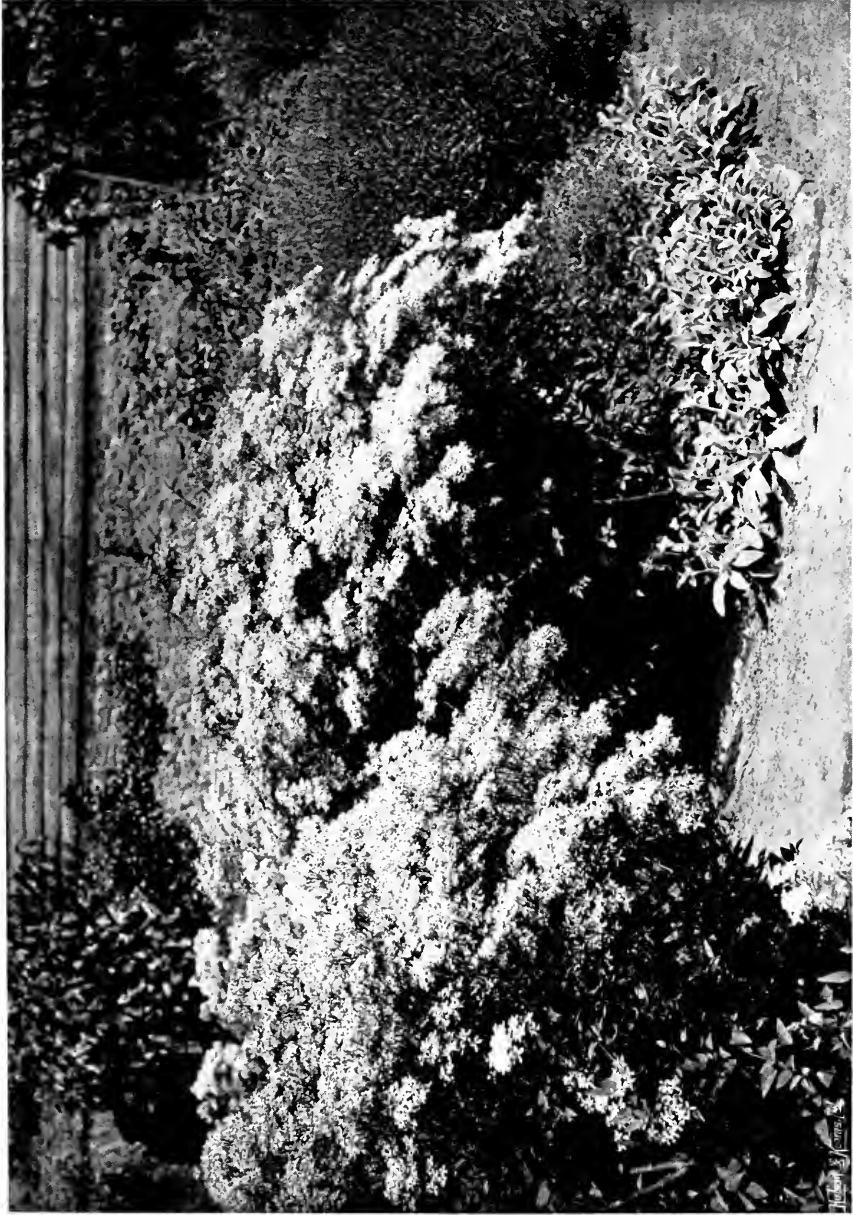

CLEMATIS RECTA.

THE FLOWER BORDER IN JULY 61

usual way of those that are planted, these have abundant side branches. They dislike bright sunshine, only expanding fully in shade or when the day is cloudy and inclined to be rainy. Close to them, rising to the wall's whole eleven feet of height, is a *Cistus cyprius*, bearing a quantity of large white bloom with a deep red spot at the base of each petal.

Though there is as yet but little bloom in this end of the border the picture is complete and satisfying. Each one of the few flower-groups tells to the utmost, while the intervening masses of leafage are in themselves beautiful and have the effect of being relatively well disposed. There is also such rich promise of flower-beauty to come that the mind is filled with glad anticipation, besides feeling content for the time being with what it has before it. There is one item of colouring that strikes the trained eye as specially delightful. It is a bushy mass of *Clematis recta*, now out of bloom. It occurs between the overhanging purple Clematis and the nearer groups of *Cineraria maritima* and Santolina. The leaves are much deeper in tone than these and have a leaden sort of blueness, but the colouring, both of the parts in light and even more of the mysterious shadows, is in the highest degree satisfactory and makes me long for the appreciative presence of the rare few friends who are artists both on canvas and in their gardens, and most of all for that of one who is now dead * but to whom I owe, with deepest thankfulness, a precious memory of forty years of helpful and sympathetic guidance and

* The late H. B. Brabazon.

62 COLOUR IN THE FLOWER GARDEN

encouragement in the observation and study of colour-beauty.

One cannot write of the garden in July without a word of the Roses. Besides the bushy garden Roses, and the kinds of special charm, such as Damask, Provence, Moss and China, those that most nearly concern the garden for beauty and pictorial effect are the rambling and climbing Roses that flower in clusters.

In "Roses for English Gardens" I dealt at some length with the many ways of using them; here I must only touch upon one or two of these ways. But I wish to remind my readers of the great value of these free Roses for running up through such trees as Yews or Hollies in regions where garden joins hands with woodland, and also of their great usefulness for forming lines of arch and garland as an enclosure to some definite space. I have them like this forming the boundary on two sides of a garden of long beds, whose other two sides are a seven-foot wall and the back of a stable and loft. Just beyond the arch in the picture (p. 60), and dividing the little garden in two, is the short piece of double border that is devoted to August.

The other long beds in this region are for special combinations, some of them of July flowers. Orange Lilies are with the beautiful *Clematis recta*, a plant but little known though it is easy to grow and is one of the best of summer flowers. One bed is for blue colouring with grey foliage. Here is the lovely



DELPHINIUM BELLADONNA.



CANTERBURY BELLS.

THE FLOWER BORDER IN JULY 63

Delphinium Belladonna, with flowers of a blue purer than that of any others of its beautiful kind. It never grows tall, nor has it the strong, robust aspect of the larger ones, but what it lacks in vigour is more than made up for by the charming refinement of the whole plant. In the same bed are the other pure blues of the rare double Siberian Larkspur, and the single allied kind *Delphinium grandiflorum*, of *Salvia patens* and of the Cape Daisy *Agatheae caelestis*. Between the clumps of Belladonna are bushes of white Lavender, and the whole is carpeted and edged with the white foliage of *Artemisia stelleriana*, the quite hardy plant that is such a good substitute for the tenderer *Cineraria maritima*.

Among the best flowers of July that have a place in this garden are the Pentstemons planted last year. We grow them afresh from cuttings every autumn, planting them out in April. They are not quite hardy, and a bad winter may destroy all the last year's plants. But if these can be saved they bloom in July, whereas those planted in the spring of the year do not flower till later. So we protect the older plants with fir-boughs and generally succeed in saving them. Old plants of Snapdragon are also now in flower. They too are a little tender in the open, although they are safe in dry-walling with the roots out of the way of frost and the crowns kept dry among the stones.

Much use is made of a dwarf kind of Lavender, that is also among the best of the July flowers. The whole size of the plant is about one-third that of the ordinary

64 COLOUR IN THE FLOWER GARDEN

kind ; the flowers are darker in colour and the time of blooming a good month earlier. It has a different use in gardening, as the flowers, being more crowded and of a deeper tint, make a distinct colour-effect. Besides its border use it is a plant for dry banks, tops of rock-work and dry-walling.



ROSE THE GARLAND IN A SILVER HOLLY.



ERYNGIUM OLIVERIANUM.

CHAPTER VIII

THE FLOWER BORDER IN AUGUST

By the second week of August the large flower border is coming to its best. The western grey end, with its main planting of hoary and glaucous foliage—Yucca, Sea Kale, *Cineraria maritima*, Rue, Elymus, Santolina, Stachys, &c.—now has *Yucca flaccida* in flower. This neat, small Yucca, one of the varieties or near relatives of *filamentosa*, is a grand plant for late summer. A well-established clump throws up a quantity of flower-spikes of that highly ornamental character that makes the best of these fine plants so valuable. White Everlasting Pea, planted about three feet from the back, is trained on stout pea-sticks over the space occupied earlier by the Delphiniums and the Spiræas. A little of it runs into a bush of Golden Privet. This Golden Privet is one of the few shrubs that has a place in the flower border. Its clean, cheerful, bright yellow gives a note of just the right colour all through the summer. It has also a solidity of aspect that enhances by contrast the graceful lines of the foliage of a clump of the great Japanese striped grass *Eulalia*, which stands within a few feet of it, seven feet high, shooting upright, but with the ends of the leaves recurved.

66 COLOUR IN THE FLOWER GARDEN

Snapdragons, tall white and tall yellow, spire up five feet high, following the earlier Foxgloves. At the back is the pretty pink Dahlia Asia, with sulphur and pale pink Hollyhocks. A little further along, and staked out so as to take the place of the clumps of *Verbascum Chaixii* that were so fine in the end of June, is Dahlia Mrs. Hawkins—palest yellow with a slight pink flush. Forward is a group of a Pentstemon of palest pink colouring named Spitzberg, that I had from Messrs. Barr's nursery, then a patch or two of palest blue Spiderwort, and, quite to the front, in any spaces there may be among the grey foliage, Lobelia "Cobalt Blue," the taller *Lobelia tenuior*, and the pretty little blue-flowered Cape Daisy, *Agatheæ cœlestis*.

The whole border is backed by a stone wall eleven feet high, now fully clothed with shrubs and plants that take their place in the colour-scheme, either for tint of bloom or mass of foliage. Thus the red-leaved Claret Vine shows as background to the rich red region and *Robinia hispida* stands where its pink clusters will tell rightly; *Choisya* and *Cistus cyprius* where their dark foliage and white bloom will be of value; the greyish foliage and abundant pale lilac blossom of *Abutilon vitifolium* in the grey and purple region, and the pale green foliage of the deciduous *Magnolia conspicua* showing as a background to the tender blue of a charming pale Delphinium.

The shrubs and plants on the wall are not all there because they are things rare and precious or absolutely needing the shelter of the wall, though some of them



*TALL CAMPANULAS PYRAMIDALIS AND LACTIFLORA
IN A GREY BORDER.*

THE FLOWER BORDER IN AUGUST 67

are glad of it, but because they give a background that either harmonises in detail with what is in front or will help to enrich or give general cohesion to the picture. The front of the border has some important foliage giving a distinctly blue effect ; prominent among it Sea Kale. The flower-stems are cut hard back in the earlier summer, and it is now in handsome fresh leaf. Further back is the fine blue foliage of Lyme Grass (*Elymus arenarius*), a plant of our sea-shores, but of much value for blue effects in the garden.

Now is the time to begin to use our reserve of plants in pots. Of these the most useful are the Hydrangeas. They are dropped into any vacant spaces, more or less in groups, in the two ends of the border where there is grey foliage, their pale pink colouring agreeing with these places. Their own leafage is a rather bright green, but we get them so well bloomed that but few leaves are seen, and we arrange as cleverly as we can that the rest shall be more or less hidden by the surrounding bluish foliage. I stand a few paces off, directing the formation of the groups ; considering their shape in relation to the border as a whole. I say to the gardener that I want a Hydrangea in such a place ; and tell him to find the nearest place where it can be dropped in. Sometimes this dropping in, for the pots have to be partly sunk, comes in the way of some established plant. If it is a deep-rooted perennial that takes three or four years to come to its strength, like an Eryngium or a Dictamnus, of course I avoid encroaching on its root-room. But if

68 COLOUR IN THE FLOWER GARDEN

it is anything that blooms the season after it is planted, and of which I have plenty in reserve, such as an Anthemis, a Tradescantia, or a Helenium, I sacrifice a portion of the plant-group, knowing that it can easily be replaced. But then by August many of the plants have spread widely above and there is space below. *Lilium longiflorum* in pots is used in the same way, and for the most part in this blue end of the border, though there are also some at the further, purple end, and just a flash of their white beauty in the middle region of strong reds.

In order to use both blue and purple in the flower border, this cool, western, grey-foliaged end has the blues, and the further, eastern end the purples. For although I like to use colour as a general rule in harmonies rather than contrasts, I have a dislike to bringing together blues and purples. At this end, therefore, there are flowers of pure blue—Delphinium, Anchusa, Salvia, Blue Cape Daisy and Lobelia, and it is only when the main mass of blue, of Delphiniums and Anchusas, is over that even the presence of the pale grey-blue of *Campanula lactiflora* could be tolerated. Near the front is another pale grey-blue, that of *Clematis davidiana*, just showing a few blooms, but not yet fully out.

Now, giving a pleasant rest and refreshment to the eye after the blues and greys, is a well-shaped drift of the pale sulphur African Marigold. It was meant to be the dwarf variety, but, as it grows two and a half feet high, it has been pulled down as it grew. Some of it has been brought down some way over the edge

of the path, where it breaks the general front line pleasantly and shows off its good soft colouring. We grow only this pale colour and a good form of the splendid orange. The intermediate one, the full yellow African Marigold, has, to my eye, a raw quality that I am glad to avoid, and I have other plants that give the strong yellow colour better. Now at the back are some plants of the single Hollyhock *Hibiscus ficifolius*, white and pale yellow, recalling, as we merge into the stronger yellows, the colouring of the region just left. They are partly intergrouped with that excellent plant Rudbeckia Golden Glow, brilliant, long-lasting, and capable of varied kinds of useful treatment.

Now we come to a group of the perennial Sunflowers; a good form of the double *Helianthus multiflorus* in front, and behind it the large single kind of the same plant. By the side of these is a rather large group of a garden form of *H. orgyalis*. This is one of the perennial Sunflowers that is usually considered not good enough for careful gardening. It grows very tall, and bears a smallish bunch of yellow flowers at the top. If this were all it could do it would not be in my flower border. But in front of it grows a patch of the fine Tansy-like *Achillea Eupatorium*, and in front of this again a wide-spreading group of *Eryngium oliverianum*—beautiful all through July. When the bloom of these is done the tall Sunflower is trained down over them—this pulling down, as in the case of so many plants, causing it to throw up flower-stalks from the axils of every pair of leaves; so that in

70 COLOUR IN THE FLOWER GARDEN

September the whole thing is a sheet of bloom. Thus the plant that was hardly worth a place in the border becomes, at its flowering time, one of the brightest ornaments of the garden. Other plants that are in front of the Sunflower, that have also passed out of bloom, are the Scarlet Bee-balm (*Monarda*) and the very useful alpine Groundsel (*Senecio artemisiæfolius*).

Next we have an important group of a large-leaved Canna, the handsomest foliage in the border; good to see when the sun is behind and the light comes through the leaves. Here also, at the back, is a patch of Hollyhocks—one very dark, almost a claret-red, and a fine, full red inclining to blood-colour. They tower up together, and close to them are Dahlias, the dark red Lady Ardilaun, deep scarlet Cochineal, bright scarlet Fire King, and its variety Orange Fire King, now the most brilliant piece of colouring in the garden. These lead on to a gorgeous company—Phlox Coquelicot, scarlet Pentstemon, orange African Marigold, scarlet Gladiolus, and, to the front, a brilliant dwarf scarlet Salvia; *Helenium pumilum* and scarlet and orange dwarf Nasturtium. Here and there within this mass of bright colouring there is a patch of the fine deep yellow *Coreopsis lanceolata*, a plant of long-enduring bloom, or rather of long succession, for, if the dead flowers are removed it will be brightly blossomed for a good three months.

As this gorgeous mass occupies a large space in the flower border, I have thought well to subdue it here and there with the cloudy masses of *Gypsophila paniculata*. Five-year-old plants of this form masses



YUCCA FILAMENTOSA VAR. FLACCIDA.

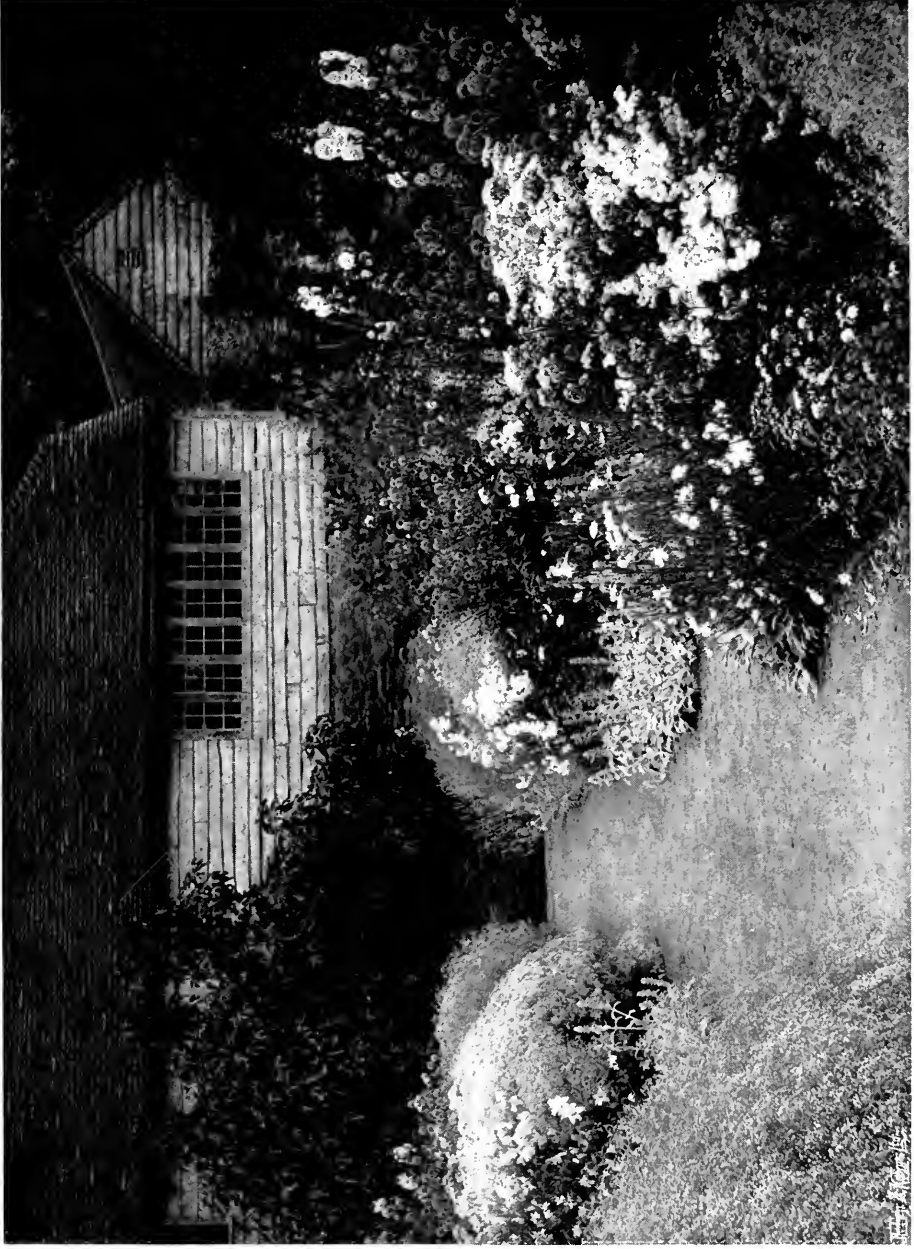

THE GREY BORDERS: STACHYS, GYPSOPHILA, LILY, ACHILLEA
PEARL AND PINK HOLLYHOCK.

THE FLOWER BORDER IN AUGUST 71

of the pretty mist-like bloom four feet across and as much high. This bold introduction of grey among the colour-masses has considerable pictorial value. As the grey changes, towards the end of the month, to a brownish tone, some of the tall *Nasturtiums* are allowed to grow over the bushes of *Gypsophila*.

Now we have got beyond the middle of the length of the border, and the colour changes again to the clear and pale yellows, and then again to the grey foliage as at the beginning. Where this occurs, at a little more than two-thirds of the way along the border, it is crossed by the path, leading, through an archway in the wall closed by a door, to the garden beyond. This cross-path is flanked by groups of *Yuccas*, slightly raised, as will be seen in some of the illustrations. (*See pp. 51, 102.*) *Yuccas* all like a raised mound and some good loam to grow in. I have them here as well as at the two extreme ends of the border. No plants make a handsomer full-stop to any definite garden scheme. The grey treatment comprises the two *Yucca* mounds to right and left of the cross-path; the other grey plants are as before—*Cineraria maritima*, *Santolina*, *Stachys*, *Elymus* and *Rue*—but at this end, besides some plants with white, pink and palest yellow colouring, the other flowers are not blues but purples, light and dark. Among these a very useful thing is *Ageratum*; not the dwarf *Ageratum*, though this is good too in its place, but the ordinary *Ageratum mexicanum*, a plant that grows about two feet high. This is also the place for some of the earliest

72 COLOUR IN THE FLOWER GARDEN

Michaelmas Daisies that will bloom in September, such as *Aster acris* and *A. Shortii*. At the back there are Dahlias, white and pale yellow, with white and sulphur Hollyhocks, and, in the middle spaces, pale pink Gladiolus, double *Saponaria officinalis*, and pale pink Pentstemon. At the back, also, there is a clump of Globe Thistle (*Echinops*) and a grand growth of Clematis Jackmanni, following in season of bloom, and partly led over, a white Everlasting Pea, that in the earlier summer was trained to conceal the dying stems of the red-orange Lilies that bloomed in June.

There is also a short length of double border specially devoted to August, of the same character, though not so fully developed, as what will be described in a further chapter as the Grey Garden. Here, the space being small, it has been given specially to the more restricted season. The scheme of colouring has a ground of grey foliage, with flowers of pink, white and light and dark purple.

Next the path is the silvery white of *Stachys*, *Cineraria maritima*, and *Artemisia stelleriana*, with the grey foliage and faint purple of the second bloom of Catmint. Then bushy masses of Lavender and Gypsophila, and between them *Lilium longiflorum*, Godetia Double Rose, and white Snapdragons. Behind and among these are groups of the clear white Achillea, The Pearl, and the round purple heads of Globe Thistle. Here and there, pushing to the front, is a Silver Thistle (*Eryngium giganteum*). At the back shoot up Pink

THE FLOWER BORDER IN AUGUST 73

Hollyhocks, the kind being one of home growth known as Pink Beauty. The deep green of a Fig-tree that covers the upper part of the landing and outside stone steps to a loft is an excellent background to the tender greys of these August borders. Unfortunately, the main group of pink Hollyhock, that should have stood up straight and tall and shown well against the window and silvery grey weather-boarding of the loft, failed altogether last season ; in fact, all the Hollyhocks were poor and stunted, so that an important part of the intended effect was lost.

Of Lavender hedges there are several, of varying ages, in different parts of the garden. Lavender for cutting should be from plants not more than four to five years old, but for pictorial effect the bushes may be much older. When they are growing old it is a good plan to plant white and purple Clematises so that they can be trained freely through and over them.

There are comparatively few shrubs that flower in autumn, so that it is quite a pleasant surprise to come upon a group of them all in bloom together. The picture shows the satisfactory effect of a group of *Æsculus macrostachya* and *Olearia Haastii*. It would have been all the better for some plants of the beautiful blue-flowered *Perowskya atriplicifolia* and for *Caryopteris mastacanthus* in front, but at the time of planting I did not think of the *Caryopteris* and did not know the *Perowskya*. (See p. 75.)

August is the month of China Asters. I find many

74 COLOUR IN THE FLOWER GARDEN

people are shy of these capital plants, perhaps because the mixtures, such as are commonly grown, contain rather harsh and discordant colours; also perhaps because a good many of the kinds, having been purposely dwarfed in order to fit them for pot-culture and bedding, are too stiff to look pretty in general gardening. Such kinds will always have their uses, but what is wanted now in the best gardening is more freedom of habit. I have a little space that I give entirely to China Asters. I have often had the pleasure of showing it to some person who professed a dislike to them, and with great satisfaction have heard them say, with true admiration: "Oh! but I had no idea that China Asters could be so beautiful."

It is only a question of selection, for the kinds are now so many and the colourings so various that there are China Asters to suit all tastes and uses. My own liking is for those of the pure violet-purple and lavender colours, with whites; and to plants with these clear, clean tints my Aster garden is restricted. In other places I grow some of the tenderer pinks, a good blood-red, and a clear pale yellow; but these are kept quite away from the purples. The kinds chosen are within the Giant Comet, Ostrich Plume and Victoria classes—all plants with long-stalked bloom and a rather free habit of growth. For some years I was much hindered from getting the colours I wanted from the inaccurate way in which they are described in seed-lists. Finally I paid a visit to the trial-grounds of one of our premier seed-houses, and saw all the kinds and the colourings

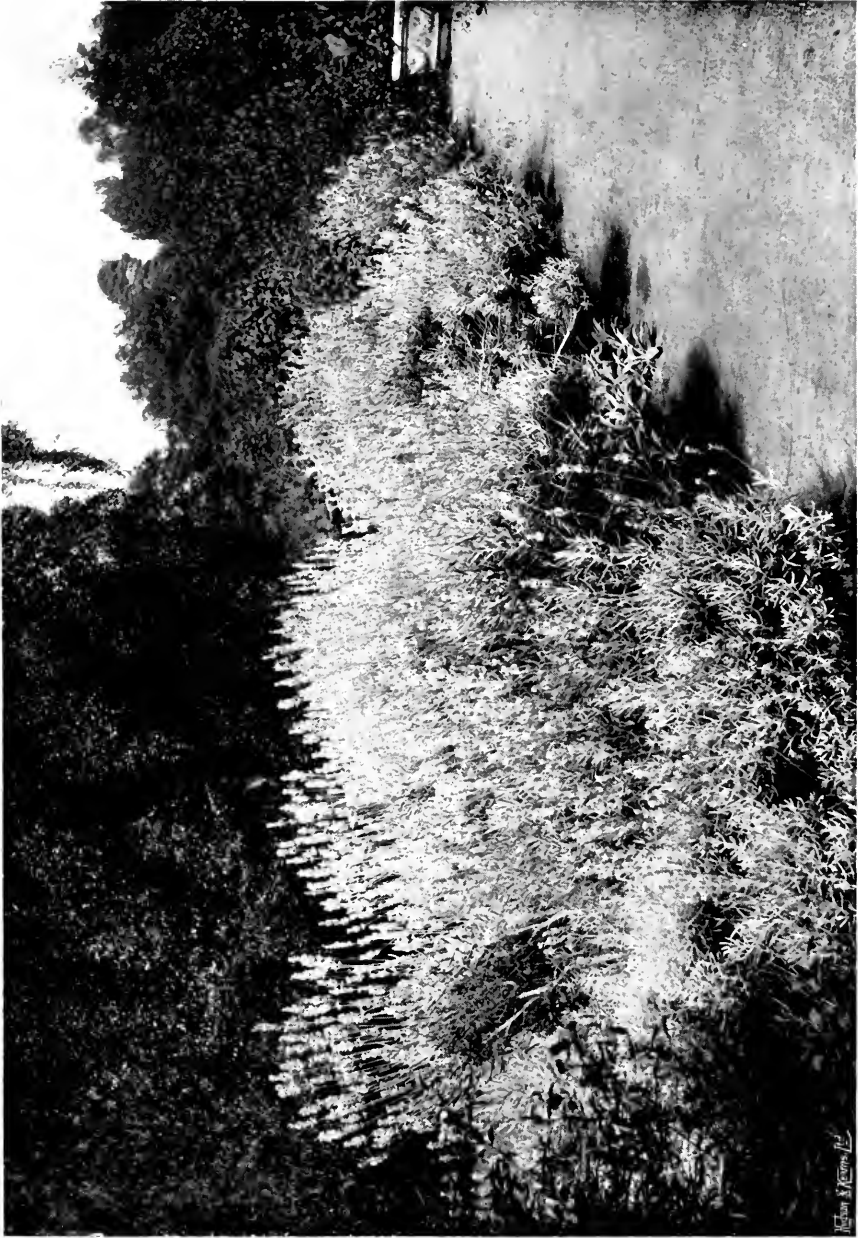

A LAVENDER HEDGE.

John A. McCombs



ÆSCULUS MACROSTACHYA AND OLEARIA HAASTII.

100 ft. x 100 ft.

and made my own notes. I cannot but think that a correct description of the colours, instead of a fanciful one, would help both customer and seed-merchant. As it is, the customer, in order to get the desired flowers, has to *learn a code*. I have often observed, in comparing French and English seed-lists, that the French do their best to describe colours accurately, but that the English use some wording which does not describe the colour, but appears to be intended as a complimentary euphemism. Thus, if I want a Giant Comet of that beautiful pale silvery lavender, perhaps the loveliest colour of which a China Aster is capable, I have to ask for "azure blue." If I want a full lilac, I must order "blue"; if a full purple it is "dark blue." If I want a strong, rich violet-purple, I must beware of asking for purple, for I shall get a terrible magenta such as one year spoilt the whole colour-scheme of my Aster garden. It is not as if the right colour-words were wanting, for the language is rich in them—violet, lavender, lilac, mauve, purple;—these, with slight additions, will serve to describe the whole of the colourings falsely called blue. The word blue should not be used at all in connexion with these flowers. There are no blue China Asters.

The diagram shows a simple arrangement for a little garden of China Asters of the purple and white colourings. The seed-list names are used in order to identify the sorts recommended. A Lavender hedge surrounds the whole; the paths are edged with *Stachys lanata*. Taking Messrs. Sutton's list and

0
5
10
20
30
40
50
Feet

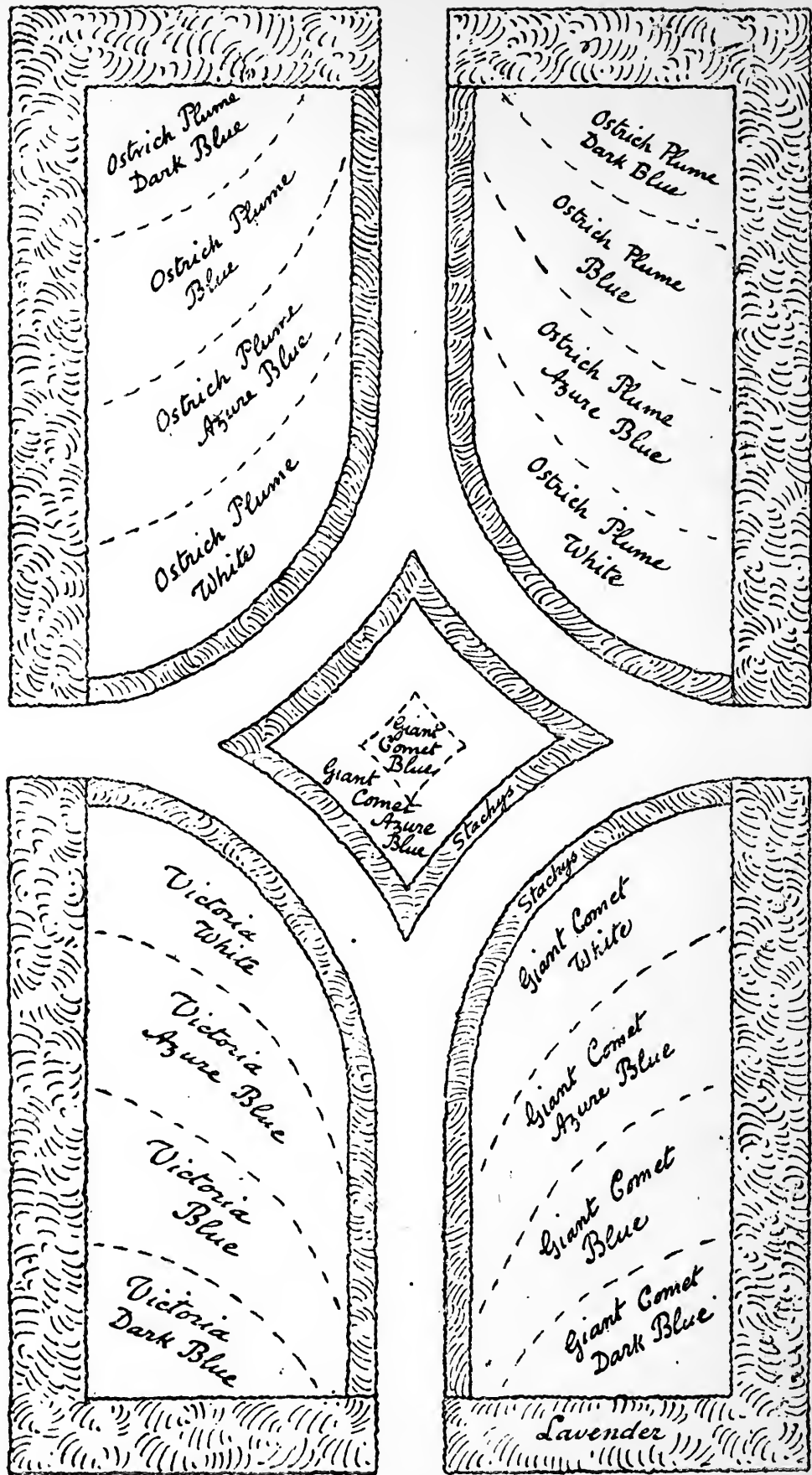

PLAN OF A SMALL GARDEN OF CHINA ASTERS.

THE FLOWER BORDER IN AUGUST 77

translating into colour-words as usually understood,
the tints are :

Azure blue

Blue

Dark blue

Tender pale lavender-lilac.

Light purple.

Rich dark purple.

I am very glad to learn that Messrs. Sutton have in
contemplation a revision of some of these puzzling
colour-names.

CHAPTER IX

THE FLOWER BORDERS IN SEPTEMBER

THE main flower border shows in September much the same aspect as in August. But early in the month the middle mass of strong colouring, enhanced by Tritomas and the fuller bloom of Dahlias, is at its brightest. The bold masses of Canna foliage have also grown up and show their intended effect. They form one of the highest points in the border. No attempt is made to keep all the back-row plants standing high ; on the contrary, many that would be the tallest are pulled down to do colour-work of medium height. The effect is much more pictorial when the plants at the back rise only here and there to a height of nine or ten feet ; mounting gradually and by no means at equal distances, but somewhat as the forms of greater altitude rise in the ridge of a mountain range. The diagram shows how it comes in the case of my own border in September. (*See p. 52.*)

Rather near the front, the bushy masses of Gypsophila, that a month ago were silvery grey, have now turned to a brownish colour. They are partly covered with trailing Nasturtiums, but the portions of brown cloud that remain tone well with the rich reds that are near them. In the back of this region dark claret and



SOME OF THE EARLY ASTERS.



THE SEPTEMBER GARDEN.

THE FLOWER BORDERS IN SEPTEMBER 79

blood-red Hollyhocks still show colour, and scarlet Dahlias are a mass of gorgeous bloom. Their nearest neighbours are tall flaming Tritomas with, in front of them, one of the dwarfier Tritomas that is crowded with its orange-scarlet flowers of a rather softer tone. Then come scarlet Gladiolus, a wide group of a splendid red Pentstemon, and, to the front, an edging and partly carpeting mass of a good, short-growing form of *Salvia splendens*.

After these strong reds comes a drift of the brilliant orange African Marigold, one of the most telling plants of the time of year. Coming to the yellows of middle strength, there are some of the perennial Sunflowers, among them the one that seems to be a form of *Helianthus orgyalis*, described in the last chapter. This and some others are trained down to cover plants now out of bloom. The fine double Rudbeckia called Golden Glow is treated in the same way. Intergrouped with it is a useful pale form of *Helianthus lætiflorus* that takes up the colour when the Rudbeckia is failing.

In the near end region of blue-grey foliage the bloom of *Clematis davidiana*, also of a greyish blue, but of a colour-quality that is almost exclusively its own, tones delightfully with its nearest neighbours of leaf and bloom. About here some pots of *Plumbago capensis* are dropped in ; their wide-ranging branches, instead of being stiffly tied, are trained over some bushy plants of leaden blue-foliaged Rue. Near this, and partly shooting up through some of the same setting, are the spikes of a beautiful Gladiolus of pale, cool pink colour, the much-prized gift of an American garden-loving

80 COLOUR IN THE FLOWER GARDEN

friend. Tall white Snapdragons, five feet high, show finely among the gracefully recurved leaves of the blue Lyme Grass. Beyond is a group of *Lilium auratum*, and in the more distant front, pale sulphur African Marigold, just now at its best.

The further end of the border that also has grey foliage is bright with pink Hydrangeas, white and pink Snapdragons, white Dahlias, purple Clematis, *Lilium auratum* and *Aster acris*. *Yucca flaccida* is still in beauty.

There is another range of double border for the month of September alone. It passes down through the middle of the kitchen garden and is approached by an arch of Laburnum. It is backed on each side by a Hornbeam hedge some five and a half feet high. This border is mainly for the earlier Michaelmas Daisies ; those that bloom in the first three weeks of the month. Grey foliage in plenty is to the front. Running in between the groups is *Artemisia stelleriana*, the quite hardy plant that so well imitates *Cineraria maritima* ; there is also Stachys and White Pink. Further back among the flowers are drifts of the grey-blue Lyme Grass, some grey bushes of Phlomis and a silvery leaved Willow, kept to a suitable size by careful pruning.

The scheme of colouring consists of this groundwork of grey foliage, with white, lilac, purple and pale pink flowers ; and, breaking into this colouring in two or three distinct places, flowers of pale yellow and yellowish white with suitable accompanying leafage. There is also, in quite another part of the garden, a later border



THE SEPTEMBER GARDEN: LOWER END.

THE GARDEN COMPANY

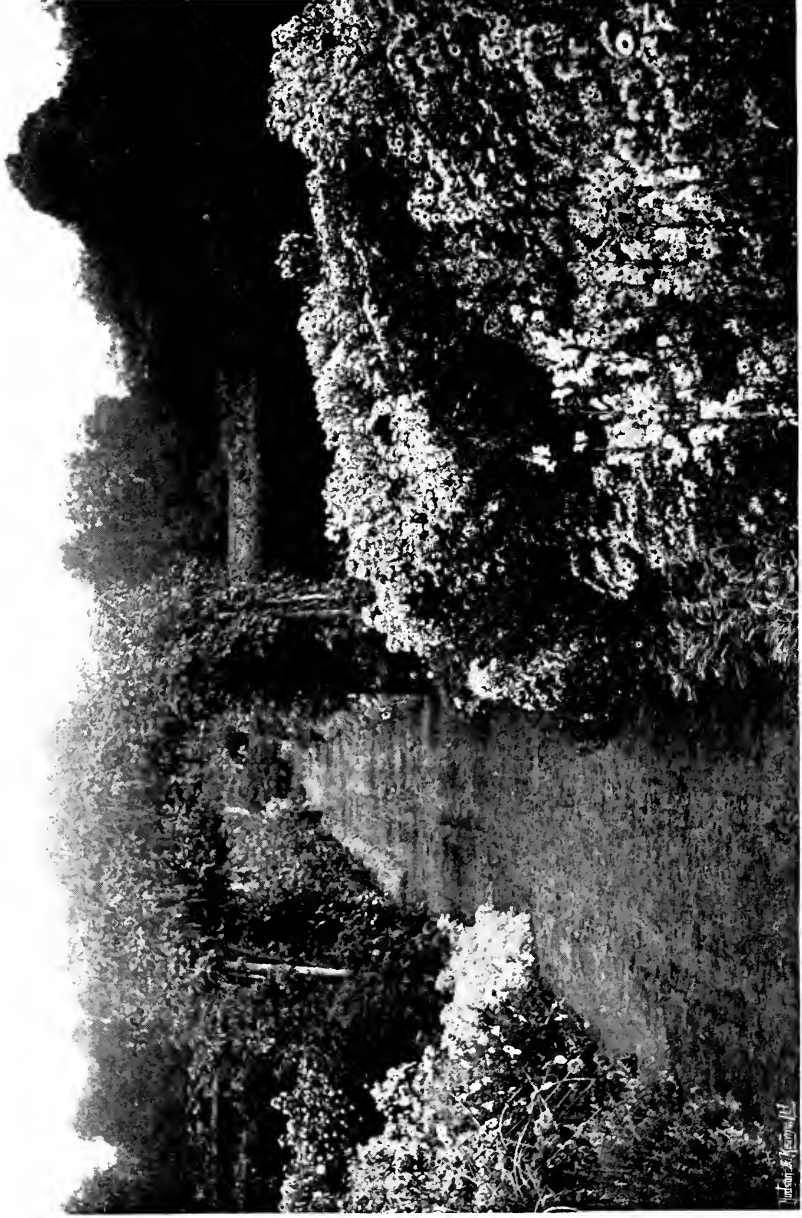

THE SEPTEMBER GARDEN : UPPER END.



BEGONIAS IN A SETTING OF MEGASEA FOLIAGE.



EARLY ASTERS AND PYRETHRUM ULIGINOSUM.

① *Anemone japonica* white
A. Shorti
Anemone japonicum
 white
P. Eliotrope
A. Munstead purple
Pyrethrum uliginosum
A. acris
A. Colerette Blanche
A. Amellus
A. paniculatus
Phlox
 white Pink
Pyrethrum uliginosum
A. N-B seedling
Sedum spectabile
Anemone pink
Stachys

② *Artemisia stelleriana*
 white Snapdragon
A. A. 1.
A. cordifolia
magnifica
P. Hollyhock
Stachys spectabile
A. Amellus
A. N-A Rycroft purple
Pyrethrum uliginosum
A. stelleriana
 white Pink
A. acris
 2 *Phlox fruticosa*
Pyrethrum
Euphorbia Characas
A. Margaret
A. puniceus

FEET
0

SIES.

HORNBEAM

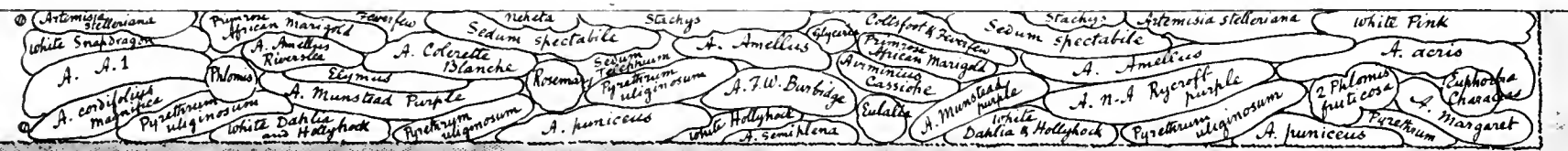
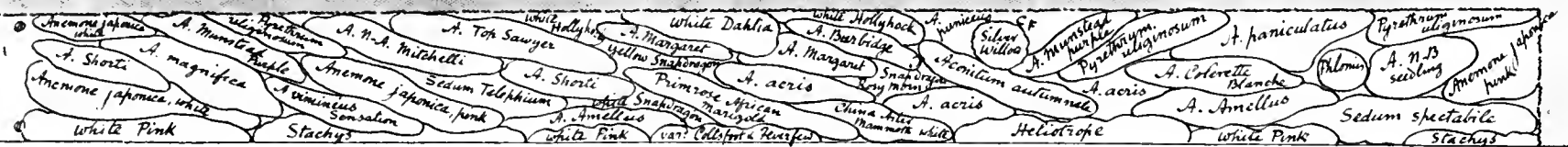

THE SEPTEMBER BORDER OF EARLY MICHAELMAS DAISIES.

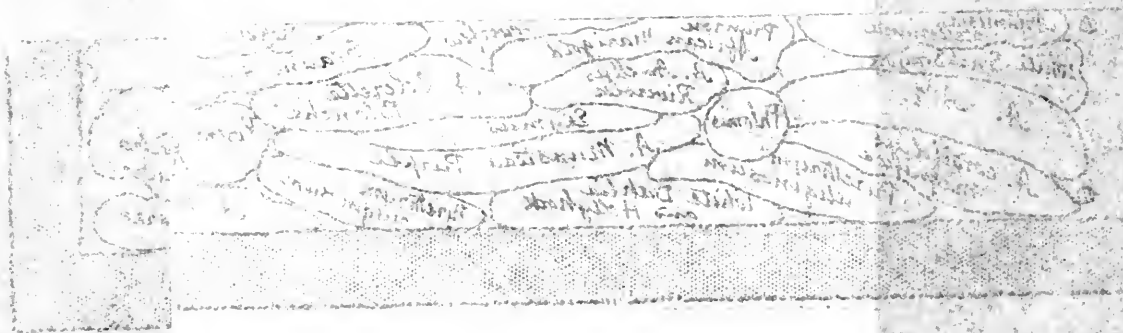
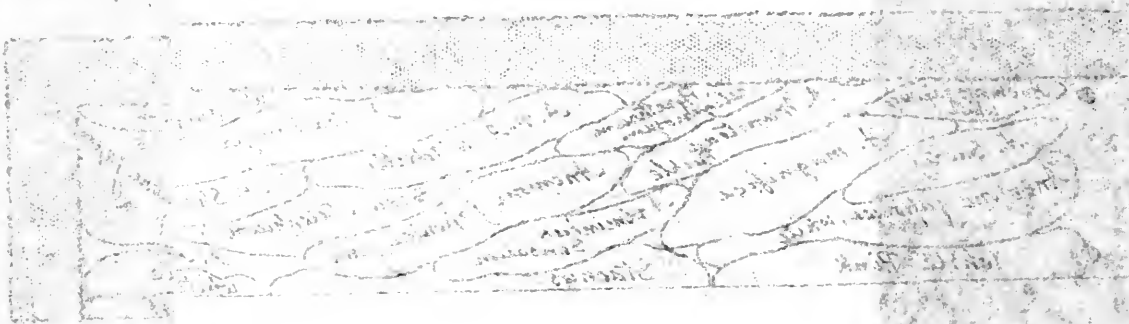

10
20
THE SPIRIT

THE FLOWER BORDERS IN SEPTEMBER 81

of other Michaelmas Daisies that will follow this in time of blooming. But the September borders have a very different appearance because of their flowers of pink and yellow, colours which are absent in those of the later season.

The yellow flowers are the pale sulphur African Marigold and pale yellow and whitish yellow tall Snapdragons, with bordering masses of variegated Coltsfoot, and the Golden Feather Feverfew allowed to bloom. The pink colourings are the wide-headed *Sedum spectabile*, pink Japan Anemone and a few pale pink Gladioli. The whites are Dahlias Constance and Henry Patrick, *Pyrethrum uliginosum*, the charming perennial Aster Colerette Blanche, a taller white or yellowish white Aster with rough stems and harsh-feeling foliage that I know as *A. umbellatus*. Here also are white Japan Anemones, white Snapdragons and white China Asters of the large, long-stemmed late-blooming kind that were formerly known as Vick's, but are now called Mammoth. Among the grey bordering plants are groups of dwarf Ageratum, one of the best of the tender plants of September and quite excellent with the accompanying grey foliage. The grey bordering is not merely an edging but a general front groundwork, running here and there a yard deep into the border.

Begonias are at their best throughout the month of September. Beds of Begonias alone never seem to me quite satisfactory. Here there is no opportunity for growing them in beds, but I have them in a bit of narrow border that is backed by shrubs, but is kept constantly

enriched. A groundwork of the large-leaved form of *Megasea cordifolia* is planted so as to surround variously sized groups of Begonias—groups of from five to nine plants. The setting of the more solid leaves gives the Begonias a better appearance and makes their bright bloom tell more vividly. They follow in this sequence of colouring : yellow, white, palest pink, full pink, rose, deep red, deep rose, salmon-rose, red-lead colour or orange-scarlet, scarlet, red-lead and orange.

It is a matter of great regret that the best kind of Dahlias for garden effect have lost favour with nursery-men; so that it is now difficult, if not impossible, to obtain from them the most desirable kinds. These are a selection of those that were first called Cactus Dahlias, much more free in form than the old show Dahlias, but with the petals not attenuated and pointed as they are in the modern Cactus kinds. The greater number of these, pretty though their individual blooms are on the show-table, are but of little use in the garden, whereas the old sorts, King of the Cactus, Cochineal, Lady Ardilaun, Fire King and Orange Fire King are among the most gorgeous of our September flowers. In the same class are : Mrs. Hawkins, palest lemon flushed with pink ; William Pearse, bright yellow ; Lady M. Marsham, bright copper ; J. W. Standling, orange, (the two last about four feet high) ; and the two good whites, Constance and Henry Patrick. Of these, all in my opinion indispensable kinds, only Fire King, as far as I am aware, survives in contemporary trade lists.

CHAPTER X

WOOD AND SHRUBBERY EDGES

OPPORTUNITIES for good gardening are so often overlooked that it may be well to draw attention to some of those that are most commonly neglected.

When woodland joins garden ground there is too often a sudden jolt ; the wood ends with a hard line, sometimes with a path along it, accentuating the defect. When the wood is of Scotch Fir of some age there is a monotonous emptiness of naked trunk and bare ground. In wild moorland this is characteristic and has its own beauty ; it may even pleasantly accompany the garden when there is only a view into it here and there ; but when the path passes along, furlong after furlong, with no attempt to bring the wood into harmony with the garden, then the monotony becomes oppressive and the sudden jolt is unpleasantly perceived. There is the well-stocked garden and there is the hollow wood with no cohesion between the two—no sort of effort to make them join hands.

It would have been better if from the first the garden had not been brought quite so close to the wood, then the space between, anything from twenty-five to forty feet, might have been planted so as to bring them into unison. In such a case the path would go, not next

84 COLOUR IN THE FLOWER GARDEN

the trees but along the middle of the neutral ground and would be so planted as to belong equally to garden and wood. The trees would then take their place as the bounding and sheltering feature. It is better to plan it like this at first than to gain the space by felling the outer trees, because the trees at the natural wood edge are better furnished with side branches. Such ground on the shady side of the Scotch Firs would be the best possible site for a Rhododendron walk, and for Azaleas and Kalmias, kept distinct from the Rhododendrons. Then the Scotch Fir indicates the presence of a light peaty soil ; the very thing for that excellent but much-neglected undershrub *Gaultheria Shallon*. This is one of the few things that will grow actually under the Firs, not perhaps in the densest part of an old wood, but anywhere about its edges, or where any light comes in at a clearing or along a cart-way. When once established it spreads with a steady abundance of increase, creeping underground and gradually clothing more and more of the floor of the wood. The flower and fruit have already been shown at pp. 18-19.

Rhododendrons are usually planted much too close together. This is a great mistake ; they should not be nearer than eight to ten feet, or even further, apart, especially in the case of *ponticum* and some of the larger growing kinds. It is a common practice to fill up the edges of their prepared places with a collection of Heaths. The soil will no doubt suit Heaths, but I never do it or recommend it because I feel that the right place for Heaths is quite open ground, and there are other plants that I think look better with the young



GARLAND ROSE, WHERE GARDEN JOINS WOOD.



POLYGONUM COMPACTUM AND MEGASEA AT A WOOD EDGE.

L. H. G. 1914



LILIES AND FUNKIAS AT A SHRUBBERY EDGE.



OLEARIA GUNNI, FERN AND FUNKIA AT A SHRUBBERY EDGE.

Rhododendrons. For my own liking the best of these are hardy Ferns—Male Fern, Lady Fern and Dilated Shield Fern, with groups of Lilies: *L. longiflorum* and the lovely rosy *L. rubellum* towards the front, and *L. auratum* further back. Some of the Andromedas, especially *Catesbæi* and *axillaris* of the *Leucothoë* section are capital plants for this use. Besides Lilies, a few other flowering plants suitable for the Rhododendron walk are: white Foxgloves, white Columbine, white *Epilobium angustifolium*, *Trillium*, *Epimedium pinnatum*, *Uvularia grandiflora*, *Dentaria diphylla* and *Gentiana asclepiadea*. In the same region, and also partly as edgings to the Rhododendron clumps, suitable small bushes are *Rhododendron myrtifolium*, the Alpenrose (*R. ferruginium*) and the sweet-leaved *Ledum palustre*.

When the garden comes on the sunny side of the wood the planting would be quite different. Here is the place for Cistuses; for the bolder groups the best are *C. laurifolius* and *C. cyprius*, backed by plantings of Tamarisk, Arbutus and White Broom, with here and there a free-growing Rose of the wilder sort, such as the type *polyantha* and *Brunonis*. If the fir-boughs come down within reach, the wild Clematis (*C. Vitalba*) can be led into them; it will soon ramble up the tree, filling it with its pretty foliage and abundance of August bloom.

The Cistuses delight in a groundwork of Heath; the wild *Calluna* looks as well as any, but if cultivated kinds are used they should be in good quantities of one

86 COLOUR IN THE FLOWER GARDEN

sort at a time, and never as hard edgings, but as free carpeting masses.

For the edges of other kinds of woodland the free Roses are always beautiful ; where a Holly comes to the front, a Rose such as Dundee Rambler or the Garland will grow up it, supported by its outer branches in the most delightful way. The wild Clematis is in place here too, also the shade-loving plants already named. In deciduous woodland there is probably some undergrowth of Hazel, or of Bramble and wild Honeysuckle. White Foxgloves should be planted at the edge and a little way back, Daffodils for the time when the leaves are not yet there, and Lily of the Valley, whose charming bloom and brilliant foliage come with the young leaves of May.

Where the wood comes nearest the house with only lawn between, it is well to have a grouping of hardy Ferns and Lilies ; where it is giving place to garden ground and there is a shrubby background, the smaller Polygonums, such as *P. compactum*, are in place.

The spaces more or less wide between large shrubs and turf are full of opportunities for ingenious treatment ; they are just the places most often neglected, or at any rate not well enough considered. I have always taken delight in working out satisfactory ways of treating them. It seems desirable to have, next the grass, some foliage of rather distinct and important size or form. For this use the Megaseas are invaluable ; the one most generally useful being the large variety of *M. cordifolia*. Funkias are also beautiful, but as their leaves come late and go with the first frosts or



FERNS AND LILIES AT A SHRUBBERY EDGE NEXT THE WOOD.



GYPSOPHILA AND MEGASEA AT A SHRUBBERY EDGE.

John H. R. ...

even earlier, whereas the *Megaseas* persist the whole year round, the latter are the most generally desirable. These shrub-edge spaces occur for the most part in bays, giving an inducement to invent a separate treatment for each bay.

The two illustrations with the front planting of *Funkia Sieboldi* are two adjoining bays; one showing the charming shrubby *Aster Olearia Gunni* in the middle of June, the other some groups of *Lilium longiflorum*, planted in November of the year before, and in bloom in early August.

Sometimes a single plant of *Gypsopila paniculata* will fill the whole of one of the recesses or bays between the larger shrubs; *Hydrangea paniculata* is another good filling plant, and the hardy Fuchsias; both of these, though really woody shrubs, being cut down every winter and treated as herbaceous plants.

There is a small growing perennial Aster—I will not venture on its specific name, but have seen it figured in an American book of wild flowers as *divaricata*, and provisionally know it by that name. I find it, in conjunction with *Megasea*, one of the most useful of these filling plants for edge spaces that just want some pretty trimming but are not wide enough for anything larger. The same group was photographed two years running. The first year the bloom was a little thicker below, but the second I thought it still better when it had partly rambled up into the lower branches of the *Weigela* that stood behind it. The little thin starry flower is white and is borne in branching heads; the leaves are lance-shaped and sharply pointed; but when the plant

88 COLOUR IN THE FLOWER GARDEN

is examined in the hand its most distinct character is the small fine wire-like stem, smooth and nearly black, that branches about in an angular way of its own.

These are only a very few examples of what may also be done in a number of other ways, but if they serve to draw attention to those generally neglected shrub edges, it may be to the benefit of many gardens. Where there is room for a good group of plants they should be of some size or solidity of character such as Tree Lupine, Peony, Acanthus, *Spiræa Aruncus*, the larger hardy Ferns, *Rubus nutkanus* or plants of some such size and character. The low-growing *Bambusa tessellata* is a capital shrub-edge plant.



LILIES AND FERNS AT THE WOOD EDGE NEAR THE LAWN.

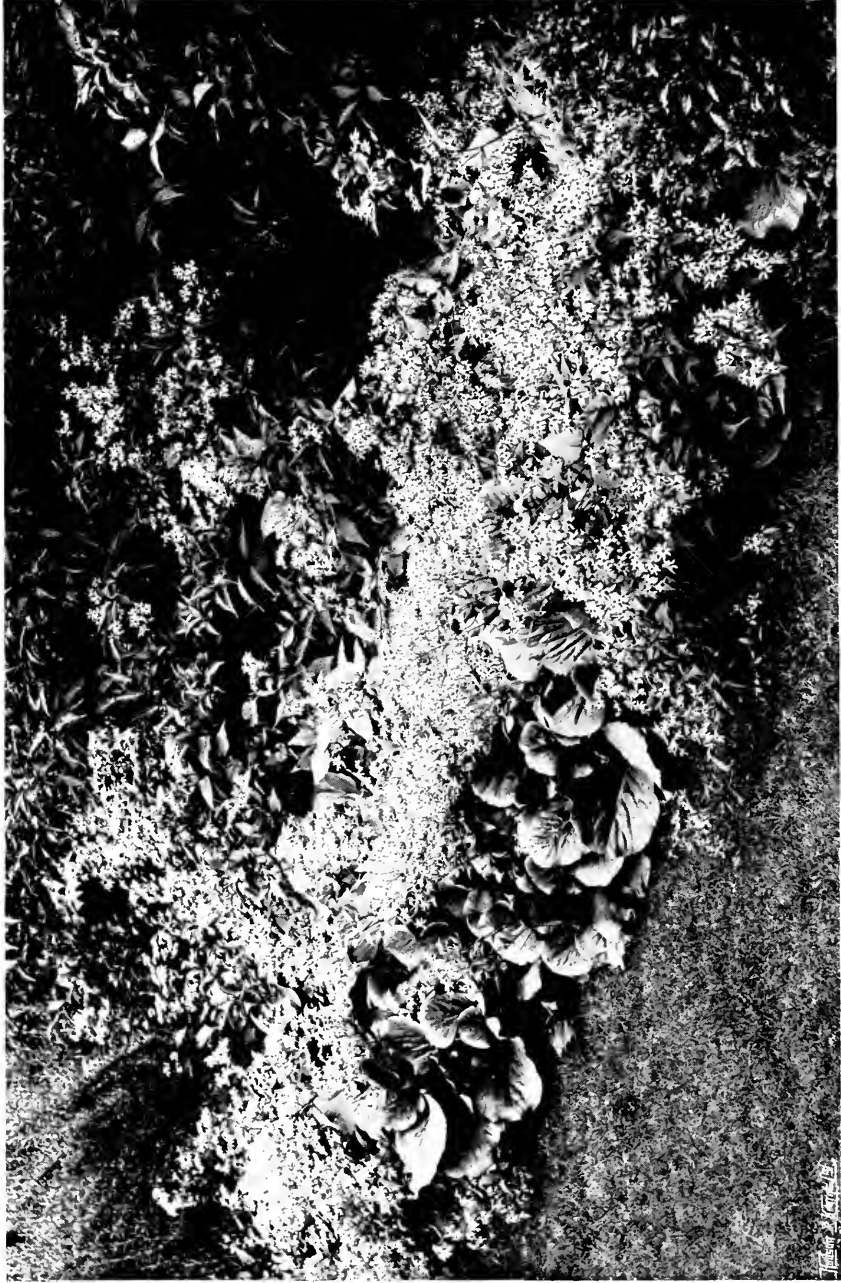

SMALL WIRE-STEMMED ASTER AT SHRUB EDGE. SECOND YEAR AFTER PLANTING.



SMALL WIRE-STEMMED ASTER AT SHRUB EDGE. THIRD YEAR AFTER PLANTING.

H. H. H. & Co. Inc.



STOBÆA PURPUREA, A GREY GARDEN WALL PLANT FOR
A SUNNY PLACE.

CHAPTER XI

GARDENS OF SPECIAL COLOURING

IT is extremely interesting to work out gardens in which some special colouring predominates, and to those who, by natural endowment or careful eye-cultivation, possess or have acquired what artists understand by an eye for colour, it opens out a whole new range of garden delights.

Arrangements of this kind are sometimes attempted, for occasionally I hear of a garden for blue plants, or a white garden, but I think such ideas are but rarely worked out with the best aims. I have in mind a whole series of gardens of restricted colouring, though I have not, alas, either room or means enough to work them out for myself, and have to be satisfied with an all-too-short length of double border for a grey scheme. But, besides my small grey garden I badly want others, and especially a gold garden, a blue garden, and a green garden ; though the number of these desires might easily be multiplied.

It is a curious thing that people will sometimes spoil some garden project for the sake of a word. For instance, a blue garden, for beauty's sake, may be hungering for a group of white Lilies, or for something of palest lemon-yellow, but it is not allowed to have it

90 COLOUR IN THE FLOWER GARDEN

because it is called the blue garden, and there must be no flowers in it but blue flowers. I can see no sense in this; it seems to me like fetters foolishly self-imposed. Surely the business of the blue garden is to be beautiful as well as to be blue. My own idea is that it should be beautiful first, and then just as blue as may be consistent with its best possible beauty. Moreover, any experienced colourist knows that the blues will be more telling—more purely blue—by the juxtaposition of rightly placed complementary colour. How it may be done is shown in the plan, for, as I cannot have these gardens myself, it will be some consolation to suggest to those who may be in sympathy with my views, how they may be made.

The Grey garden is so called because most of its plants have grey foliage, and all the carpeting and bordering plants are grey or whitish. The flowers are white, lilac, purple, and pink. It is a garden mostly for August, because August is the time when the greater number of suitable plants are in bloom, but a Grey garden could also be made for September, or even October, because of the number of Michaelmas Daisies that can be brought into use.

A plan is given of a connected series of gardens of special colouring. For the sake of clearness they are shown in as simple a form as possible, but the same colour-scheme could be adapted to others of more important design and larger extent.

The Gold garden is chosen for the middle, partly because it contains the greater number of permanent

shrubs and is bright and cheerful all the year round, and partly because it is the best preparation, according to natural colour-law, for the enjoyment of the compartments on either side. It is supposed that the house is a little way away to the north, with such a garden-scheme close to it as may best suit its style and calibre. Then I would have a plantation of shrubs and trees. The shade and solidity of this would rest and refresh the eye and mind, making them the more ready to enjoy the colour garden. Suddenly entering the Gold garden, even on the dullest day, will be like coming into sunshine. Through the shrub-wood there is also a path to right and left parallel to the long axis of the colour garden, with paths turning south at its two ends, joining the ends of the colour-garden paths. This has been taken into account in arranging the sequence of the compartments.

The hedges that back the borders and form the partitions are for the most part of Yew, grown and clipped to a height of seven feet. But in the case of the Gold garden, where the form is larger and more free than in the others, there is no definite hedge, but a planting of unclipped larger gold Hollies, and the beautiful Golden Plane, so cut back and regulated as to keep within the desired bounds. This absence of a stiff hedge gives more freedom of aspect and a better cohesion with the shrub-wood.

In the case of the Grey garden the hedge is of Tamarisk (*Tamarix gallica*), whose feathery grey-green is in delightful harmony with the other foliage greys. It will be seen on the plan that where this joins the

Gold garden the hedge is double, for it must be of gold Holly on one side and of Tamarisk on the other. At the entrances and partition where the path passes, the hedge shrubs are allowed to grow higher, and are eventually trained to form arches over the path.

In the Gold and Green gardens, the shrubs, which form the chief part of the planting, are shown as they will be after some years' growth. It is best to have them so from the first. If, in order to fill the space at once, several are planted where one only should eventually stand, the extra ones being removed later, the one left probably does not stand quite right. I strongly counsel the placing of them singly at first, and that until they have grown the space should be filled with temporary plants. Of these, in the Gold garden, the most useful will be *Ænothera lamarckiana*, *Verbascum olympicum*, and *V. phlomoides*, with more Spanish Broom than the plan shows till the gold Hollies are grown ; and yellow-flowered annuals, such as the several kinds of *Chrysanthemum coronarium*, both single and double, and *Coreopsis Drummondii* ; also a larger quantity of African Marigolds, the pale primrose and the lemon-coloured. The fine tall yellow Snapdragons will also be invaluable. Flowers of a deep orange colour, such as the orange African Marigold, so excellent for their own use, are here out of place, only those of pale and middle yellow being suitable.

In such a garden it will be best to have, next the path, either a whole edging of dwarf, gold-variegated Box-bushes about eighteen inches to two feet high, or a mixed planting of these and small bushes of gold-



THE GREY BORDERS: GYPSOPHILA, ECHINOPS, PINK HOLLYHOCK, HELIOTROPE AND SILVER THISTLE.



OCTOBER BORDERS OF MICHAELMAS DAISIES.



A SEPTEMBER GREY GARDEN.

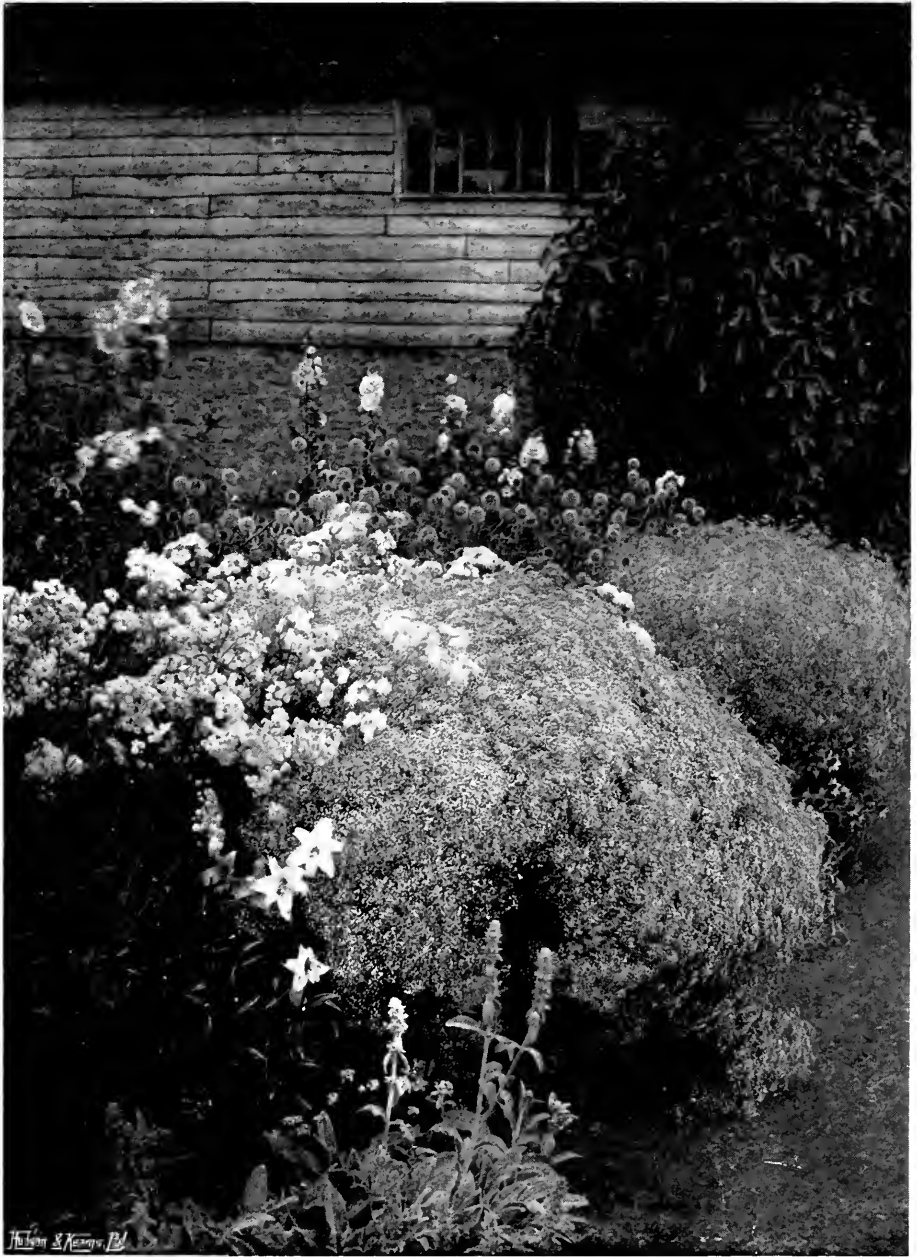

H. L. & Co. N.Y.

*THE GREY BORDER: PINK HOLLYHOCK, ECHINOPS,
ACHILLEA PEARL, GYPSOPHILA, STACHYS, etc.*

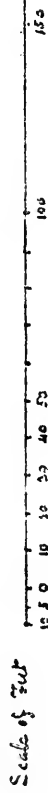
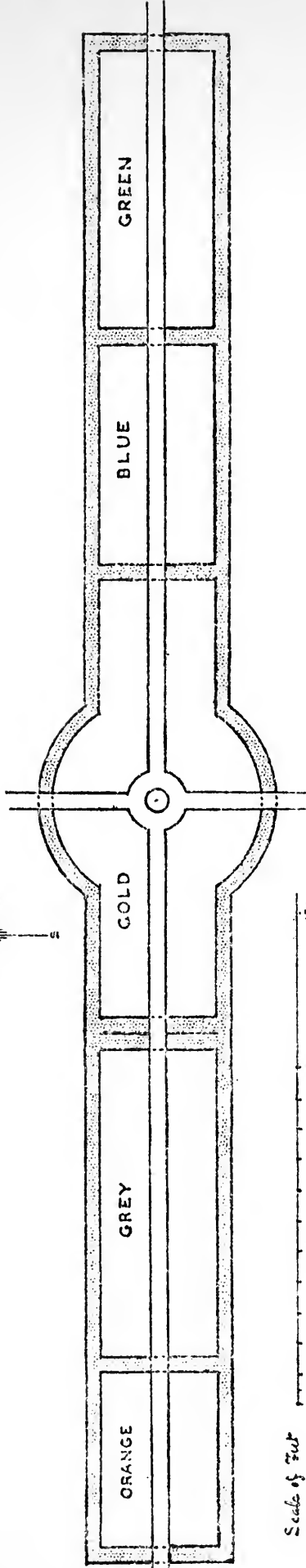

SPECIAL COLOUR GARDEN - GENERAL PLAN

GARDENS OF SPECIAL COLOURING 99

variegated *Euonymus* clipped down to not much over two feet. The edge next the path would be kept trimmed to a line.

The strength of colour and degree of variation is so great that it is well worth going to a nursery to pick out all these gold-variegated plants. It is not enough to tell the gardener to get them. There should be fervour on the part of the garden's owner such as will take him on a gold-plant pilgrimage to all good nurseries within reach, or even to some rather out of reach. No good gardening comes of not taking pains. All good gardening is the reward of well-directed and strongly sustained effort.

Where, in the Gold garden, the paths meet and swing round in a circle, there may be some accentuating ornament—a sundial, a stone vase for flowers, or a tank for a yellow *Water-lily*. If a sundial, and there should be some incised lettering, do not have the letters gilt because it is the Gold garden; the colour and texture of gilding are quite out of place. If there is a tank, do not have goldfish; their colour is quite wrong. Never hurt the garden for the sake of the tempting word.

The word "gold" in itself is, of course, an absurdity; no growing leaf or flower has the least resemblance to the colour of gold. But the word may be used because it has passed into the language with a commonly accepted meaning.

I have always felt a certain hesitation in using the free-growing perennial *Sunflowers*. For one thing, the kinds with the running roots are difficult to keep in

check, and their yearly transplantation among other established perennials is likely to cause disturbance and injury to their neighbours. Then, in so many neglected gardens they have been let run wild, surviving when other plants have been choked, that, half unconsciously, one has come to hold them cheap and unworthy of the best use. I take it that my own impression is not mine alone, for often when I have been desired to do planting-plans for flower borders, I have been asked not to put in any of these Sunflowers because "they are so common."

! But nothing is "common" in the sense of base or unworthy if it is rightly used, and it seems to me that this Gold garden is just the place where these bright autumn flowers may be employed to great advantage. I have therefore shown *Helianthus rigidus* and its tall-growing variety *Miss Mellish*, although the colour of both is quite the deepest I should care to advise; the paler yellow of *H. latiflorus* being better, especially the capital pale form of this Sunflower, and of one that I know as a variety of *H. orgyalis*, described at p. 69.

The golden Planes, where the path comes in from the north, are of course deciduous, and it might be well to have gold Hollies again at the back of these, or gold Yews, to help the winter effect.

In some places in the plan the word "gold" has been omitted, but the yellow-leaved or yellow-variegated form of the shrub is always intended. There is a graceful cut-leaved Golden Elder that is desirable, as well as the common one.



*A DETAIL OF THE GREY SEPTEMBER GARDEN. PERENNIAL
ASTERS AND WHITE CHINA ASTER MAMMOTH IN FRONT.*

GARDENS OF SPECIAL COLOURING 101

Perhaps the Grey garden is seen at its best by reaching it through the orange borders. Here the eye becomes filled and saturated with the strong red and yellow colouring. D on the plan stands for Dahlia; the other plant names are written in full. This filling with the strong, rich colouring has the natural effect of making the eye eagerly desirous for the complementary colour, so that, standing by the inner Yew arch and suddenly turning to look into the Grey garden, the effect is surprisingly—quite astonishingly—luminous and refreshing. One never knew before how vividly bright *Ageratum* could be, or Lavender or *Nepeta*; even the grey-purple of *Echinops* appears to have more positive colour than one's expectation would assign to it. The purple of the Clematises of the *Jackmanii* class becomes piercingly brilliant, while the grey and glaucous foliage looks strangely cool and clear.

The plan shows the disposition of the plants, with grey-white edging of *Cineraria maritima*, *Stachys* and *Santolina*. There are groups of Lavender with large-flowered Clematises (C in the plan) placed so that they may be trained close to them and partly over them. There are the monumental forms of the taller Yuccas, *Y. gloriosa* and its variety *recurva* towards the far angles, and, nearer the front (marked Yucca in plan), the free-blooming *Yucca filamentosa* of smaller size. The flower-colouring is of purple, pink and white. Besides the Yuccas, the other white flowers are *Lilium longiflorum* and *Lilium candidum* (L C on plan), the clear white *Achillea* The Pearl

and the grey-white clouds of *Gypsophila paniculata*. The pink flowers are Sutton's Godetia Double Rose, sown in place early in May, the beautiful clear pink Hollyhock Pink Beauty, and the pale pink Double Soapwort. Clematis and white Everlasting Pea are planted so that they can be trained to cover the Gypsophila when its bloom is done and the seed-pods are turning brown. As soon as it loses its grey colouring the flowering tops are cut off, and the Pea and Clematis, already brought near, are trained over. When the Gypsophila is making its strong growth in May, the shoots are regulated and supported by some stiff branching spray that is stuck among it. A little later this is quite hidden, but it remains as a firm sub-structure when the top of the Gypsophila is cut back and the other plants are brought over.

Elymus is the blue-green Lyme Grass, a garden form of the handsome blue-leaved grass that grows on the seaward edges of many of our sea-shore sandhills. The Soapwort next to it is the double form of *Saponaria officinalis*, found wild in many places.

Of Ageratum, two kinds are used—a brightly coloured one of the dwarf kinds for places near the front, where it tells as a close mass of colour, and the tall *A. mexicanum* for filling up further back in the border, where it shows as a diffuse purple cloud. The Nepeta is the good garden Catmint (*N. Mussini*). Its normal flowering time is June, but it is cut half back, removing the first bloom, by the middle of the month, when it at once makes new flowering shoots.

Now, after the grey plants, the Gold garden looks

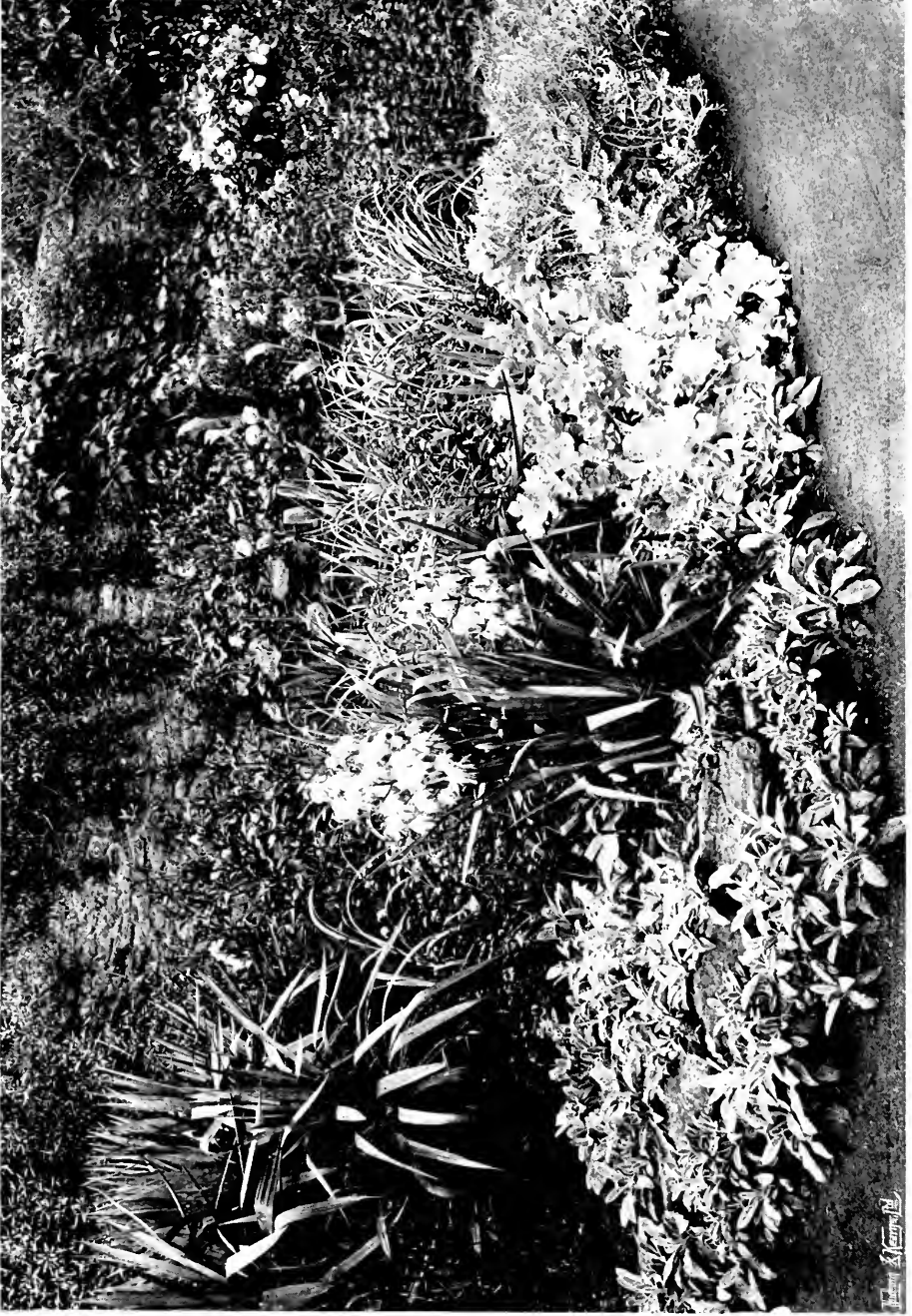

YUCCAS AND GREY FOLIAGE.

Wm. K. Kemp



A FRONT EDGE OF GREY FOLIAGE.

W. H. & C. G. 1914

GARDENS OF SPECIAL COLOURING 103

extremely bright and sunny. A few minutes suffice to fill the eye with the yellow influence, and then we pass to the Blue garden, where there is another delightful shock of eye-pleasure. The brilliancy and purity of colour are almost incredible. Surely no blue flowers were ever so blue before ! That is the impression received. For one thing, all the blue flowers used, with the exception of *Eryngium* and *Clematis davidiana*, are quite pure blues ; these two are grey-blues. There are no purple-blues, such as the bluest of the Campanulas and the perennial Lupines ; they would not be admissible. With the blues are a few white and palest yellow flowers ; the foam-white *Clematis recta*, a delightful foil to *Delphinium Belladonna* ; white perennial Lupine with an almond-like softness of white ; *Spiræa Aruncus*, another foam-coloured flower. Then milk-white Tree Lupine, in its carefully decreed place near the bluish foliage of Rue and Yucca. Then there is the tender citron of Lupine Somerset and the full canary of the tall yellow Snapdragon, the diffused pale yellow of the soft plummy *Thalictrum* and the strong canary of *Lilium szovitzianum*, with white Everlasting Pea and white Hollyhock at the back. White-striped Maize grows up to cover the space left empty by the *Delphiniums* when their bloom is over, and pots of *Plumbago capense* are dropped in to fill empty spaces. One group of this is trained over the bluish-leaved *Clematis recta*, which goes out of flower with the third week of July.

Yuccas, both of the large and small kinds, are also used in the Blue garden, and white Lilies, *candidum*

and *longiflorum*. There is foliage both of glaucous and of bright green colour, besides an occasional patch of the silvery *Eryngium giganteum*. At the front edge are the two best Funkias, *F. grandiflora*, with leaves of bright yellow-green, and *F. Sieboldi*, whose leaves are glaucous. The variegated Coltsfoot is a valuable edge-plant where the yellowish white of its bold parti-colouring is in place, and I find good use for the variegated form of the handsome Grass *Glyceria* or *Poa aquatica*. Though this is a plant whose proper place is in wet ground, it will accommodate itself to the flower border, but it is well to keep it on the side away from the sun. It harmonises well in colour with the Coltsfoot; as a garden plant it is of the same class as the old Ribbon Grass, but is very much better. The great white-striped Japanese grass, *Eulalia japonica striata* (E U on the plan), is planted behind the Delphiniums at the angles, and groups well with the Maize just in front.

From the Blue garden, passing eastward, we come to the Green garden. Shrubs of bright and deep green colouring and polished leaf-surface predominate. Here are green Aucubas and Skimmias, with *Ruscus racemosus*, the beautiful Alexandrian or Victory Laurel, and more polished foliage of *Acanthus*, *Funkia*, *Asarum*, *Lilium candidum* and *longiflorum*, and *Iris fœtidissima*. Then feathery masses of paler green, Male Fern and Lady Fern and *Myrrhis odorata*, the handsome fern-like Sweet Cicely of old English gardens. In the angles are again Eulalias, but these are the variety *zebrina* with the leaves barred across with yellow.

GARDENS OF SPECIAL COLOURING 105

In the Green garden the flowers are fewer and nearly all white—Campanulas *latifolia* and *persicifolia*, Lilies, Tulips, Foxgloves, Snapdragons, Peonies, Hellebores—giving just a little bloom for each season to accompany the general scheme of polished and fern-like foliage. A little bloom of palest yellow shows in the front in May and June, with the flowers of *Uvularia* and *Epimedium*. But the Green garden, for proper development, should be on a much larger scale.

CHAPTER XII

CLIMBING PLANTS

WHEN one sees climbing plants or any of the shrubs that are so often used as climbers, planted in the usual way on a house or wall, about four feet apart and with no attempt at arrangement, it gives one that feeling of regret for opportunities lost or misused that is the sentiment most often aroused in the mind of the garden critic in the great number of pleasure-grounds that are planted without thought or discernment. Not infrequently in passing along a country road, with eye alert to note the beauties that are so often presented by little wayside cottage gardens, something is seen that may well serve as a lesson in better planting. The lesson is generally one that teaches greater simplicity—the doing of one thing at a time ; the avoidance of overmuch detail. One such cottage has under the parlour window an old bush of *Pyrus japonica*. It had been kept well spurred back and must have been a mass of gorgeous bloom in early spring. The rest of the cottage was embowered in an old Grape Vine, perhaps of all wall plants the most beautiful, and, I always think, the most harmonious with cottages or small houses of the cottage class. It would seem to be least in place on the walls of houses of classical type,

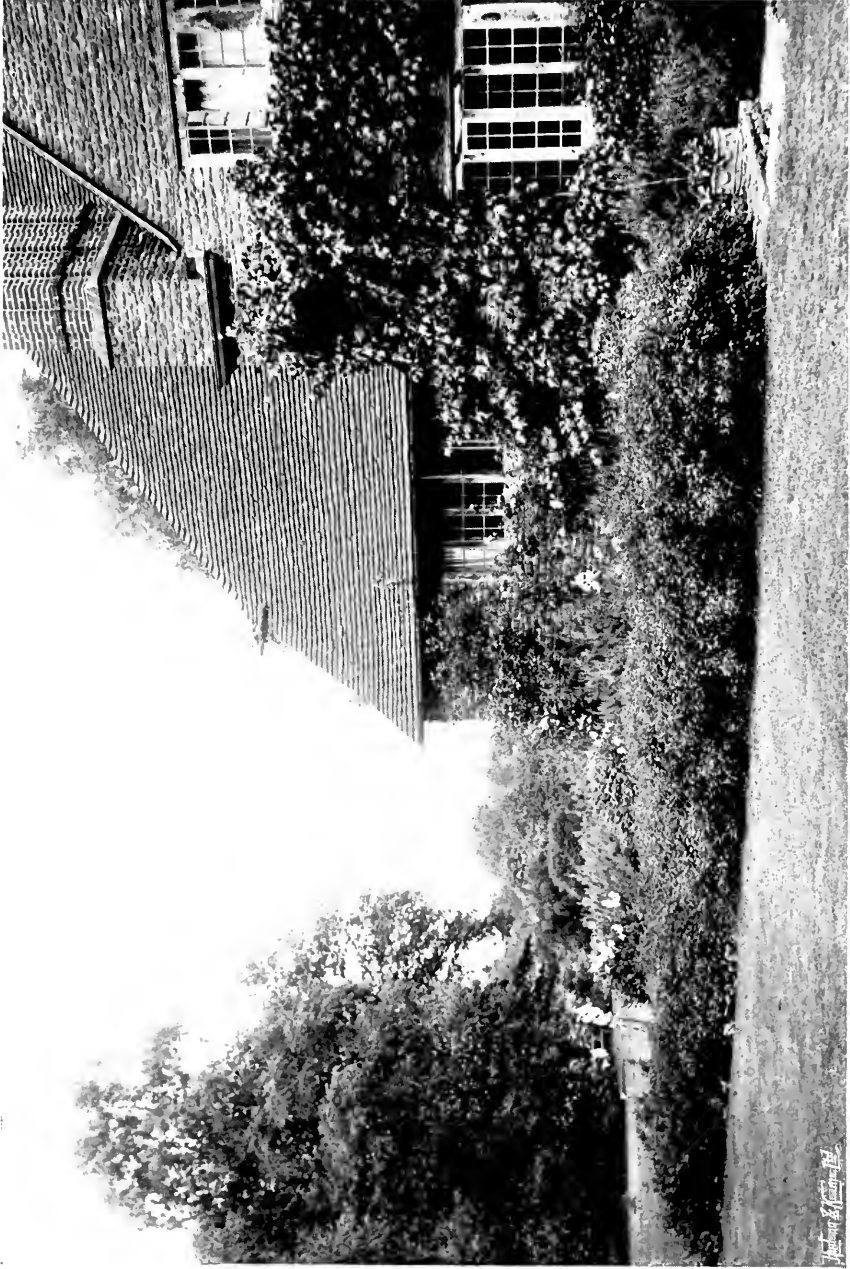

HARDY GRAPE VINE ON SOUTH SIDE OF HOUSE.

John W. ...



HARDY GRAPE VINE ON HOUSE WALL.

though such houses are often unsuitable for any wall plants. Still there are occasions where the noble polished foliage of *Magnolia* comes admirably on their larger spaces, and the clear-cut refinement of *Myrtle* on their lesser areas of wall-surface.

It is, like all other matters of garden planning, a question of knowledge and good taste. The kind of wall or house and its neighbouring forms are taken into account and a careful choice is made of the most suitable plants. For my own part I like to give a house, whatever its size or style, some dominant note in wall-planting. In my own home, which is a house of the large cottage class, the prevailing wall-growths are Vines and Figs in the south and west, and, in a shady northward facing court between two projecting wings, *Clematis montana* on the two cooler sides, and again a Vine upon the other. At one angle on the warmer side of the house where the height to the eaves is not great, China Roses have been trained up, and Rosemary, which clothes the whole foot of the wall, is here encouraged to rise with it. The colour of the China Rose bloom and the dusky green of the Rosemary are always to me one of the most charming combinations. In remembrance of the cottage example lately quoted there is *Pyrus japonica* under the long sitting-room window. I remember another cottage that had a porch covered with the golden balls of *Kerria japonica*, and China Roses reaching up the greater part of the low walls of half timber and plastering; the pink Roses seeming to ask one which of them were the loveliest in colour; whether it was those that came against the

108 COLOUR IN THE FLOWER GARDEN

silver-grey of the old oak or those that rested on the warm-white plaster. It should be remembered that of all Roses the pink China is the one that is more constantly in bloom than any other, for its first flowers are perfected before the end of May, and in sheltered places the later ones last till Christmas.

The *Clematis montana* in the court riots over the wall facing east and up over the edge of the roof. At least it appears to riot, but is really trained and regulated ; the training favouring its natural way of throwing down streamers and garlands of its long bloom-laden cordage. At one point it runs through and over a Guelder Rose that is its only wall companion. Then it turns to the left and is trained in garlands along a moulded oak beam that forms the base of a timbered wall with plastered panels.

But this is only one way of using this lovely climbing plant. Placed at the foot of any ragged tree—old worn-out Apple or branching Thorn—or a rough brake of Bramble and other wild bushes, it will soon fill or cover it with its graceful growth and bounteous bloom. It will rush up a tall Holly or clothe an old hedgerow where thorns have run up and become thin and gappy, or cover any unsightly sheds or any kind of outbuilding. All Clematises prefer a chalky soil, but *montana* does not insist on this, and in my pictures they are growing in sandy ground. In the end of May it comes into bloom, and is at its best in the early days of June. When the flowers are going over and the white petals show that slightly shrivelled surface that comes before they fall, they give off a sweet scent like vanilla. This



VINE AND FIG AT DOOR OF MUSHROOM HOUSE.



CLEMATIS MONTANA AT ANGLE OF COURT.



CLEMATIS MONTANA OVER WORKSHOP WINDOW.



CLEMATIS MONTANA TRAINED AS GARLANDS.



CLEMATIS FLAMMULA AND *SPIRÆA LINDLEYANA* ON A WALL.

H. W. GARDNER



ABUTILON VITIFOLIUM.



IPOMÆA "HEAVENLY BLUE" AND CHASSELAS VINE.



SOLANUM JASMINOIDES.



CLEMATIS FLAMMULA ON ANGLE OF COTTAGE.

THE GARDEN

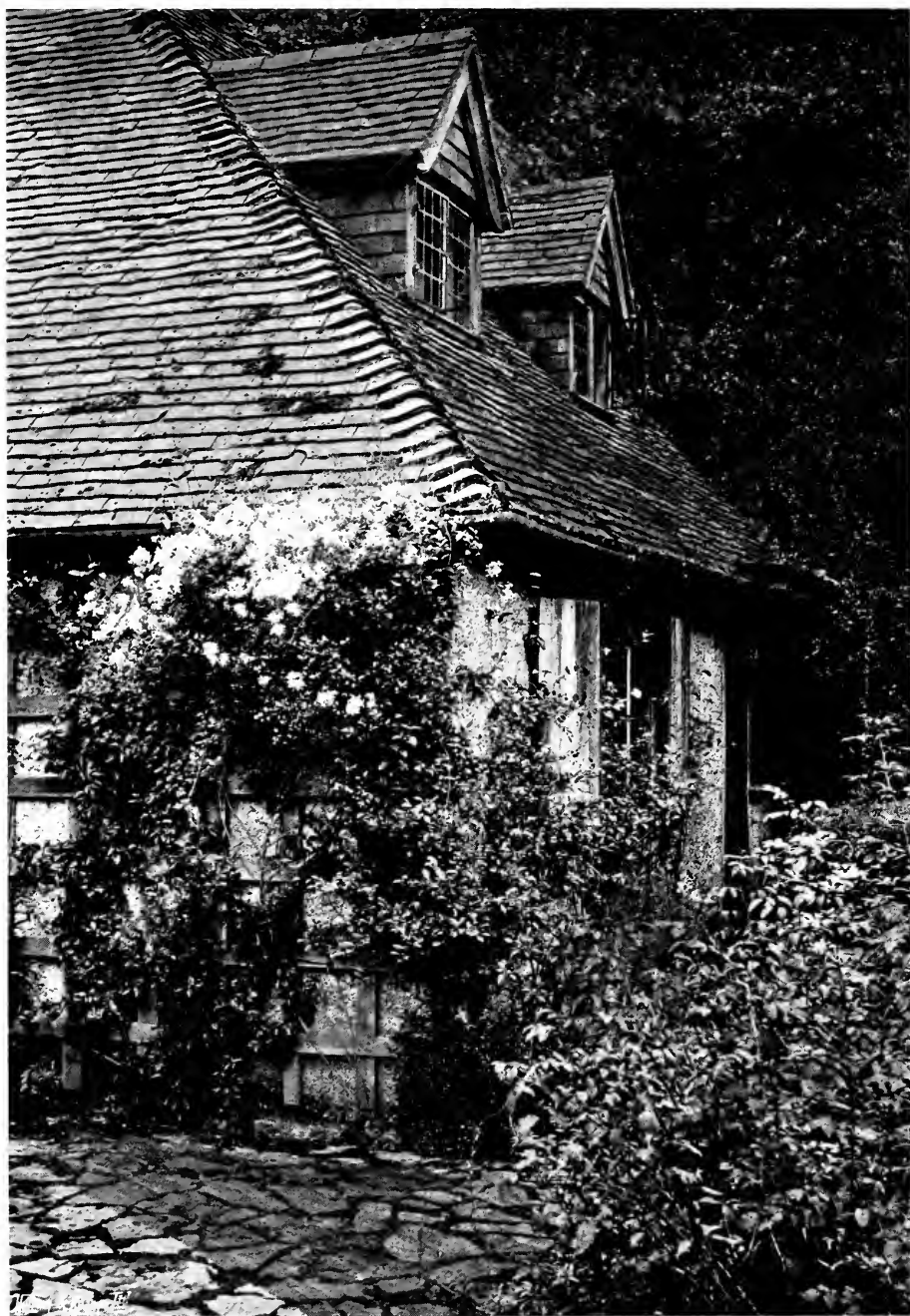

CLEMATIS FLAMMULA ON COTTAGE.

cannot always be smelt from the actual flowers, but is carried by the air blowing over the flowering mass ; it is a thing that is often a puzzle to owners of gardens some time in the second week of June.

Another of these Clematises, that, like the *montana* of gardens, is very near the wild species and is good for all the same purposes, is *C. Flammula*, blooming in September. Very slightly trained it takes the form of flowery clouds. The illustrations show it used in various ways, on a cottage, on an oak-paled fence and on a wall combined with the feathery foliage of *Spiræa Lindleyana*. I do not think there is any incident in my garden that has been more favourably noticed than the happy growth of these two plants together. The wall faces north a little west, and every year it is a delight to see not only the beauty of associated form, but the loveliness of the colouring ; for the Clematis bloom has the warm white of foam and the *Spiræa* has leaves of the rather pale green of Lady Fern besides a graceful fern-like form, and a slight twist or turn also of a fern-like character. But this Clematis has many other uses, for bowers, arches and pergolas, as well as for many varied aspects of wild gardening.

A shrub for wall use that is much neglected though of the highest beauty is *Abutilon vitifolium*. In our northern and midland counties it may not be hardy, but it does well anywhere south of London. The flowers, each two and a half inches across, are borne in large, loose clusters, their tender lavender colour harmonising perfectly with the greyish, downy foliage.

There is no lovelier or purer blue than that of the

110 COLOUR IN THE FLOWER GARDEN

newly opened *Ipomea rubro-cærulea*, popularly known as Heavenly Blue and well deserving the name. It must be raised in heat early in the year and be put out in June against a warm wall. Here it is in a narrow border at the foot of a wall facing south-west, where, by the aid of a few short pea-sticks, it climbs into the lower branches of a Vine. The Vine is one of the Chasselas kind, with leaves of a rather pale green, almost yellowish green, colour that make the best possible foil to the pure blue of the Ipomea. To my eye it is the most enjoyable colour-feast of the year. *Solanum crispum*, with purple flowers in goodly bunches, is one of the best of wall shrubs.

Another of the tender plants that is beautiful for walls and for free rambling over other wall-growths is *Solanum jasminoides*. Its white clusters come into bloom in middle summer and persist till latest autumn. In two gardens near me it is of singular beauty ; in the one case on the sunny wall of a sheltered court where it covers a considerable space, in the other against a high south retaining-wall where, from the terrace above, the flowers are seen against the misty woodland of the middle distance and the pure grey-blue of the far-away hills. Turning round on the very same spot there is the remarkable growth of the Sweet Verbena that owes its luxuriance to its roots and main shoots being under shelter. There must be unending opportunities, where there are verandahs, of having just such bowers of sweetness to brush against in passing and to waft scented air to the windows of the rooms above.



CLEMATIS FLAMMULA ON A WOODEN FENCE.

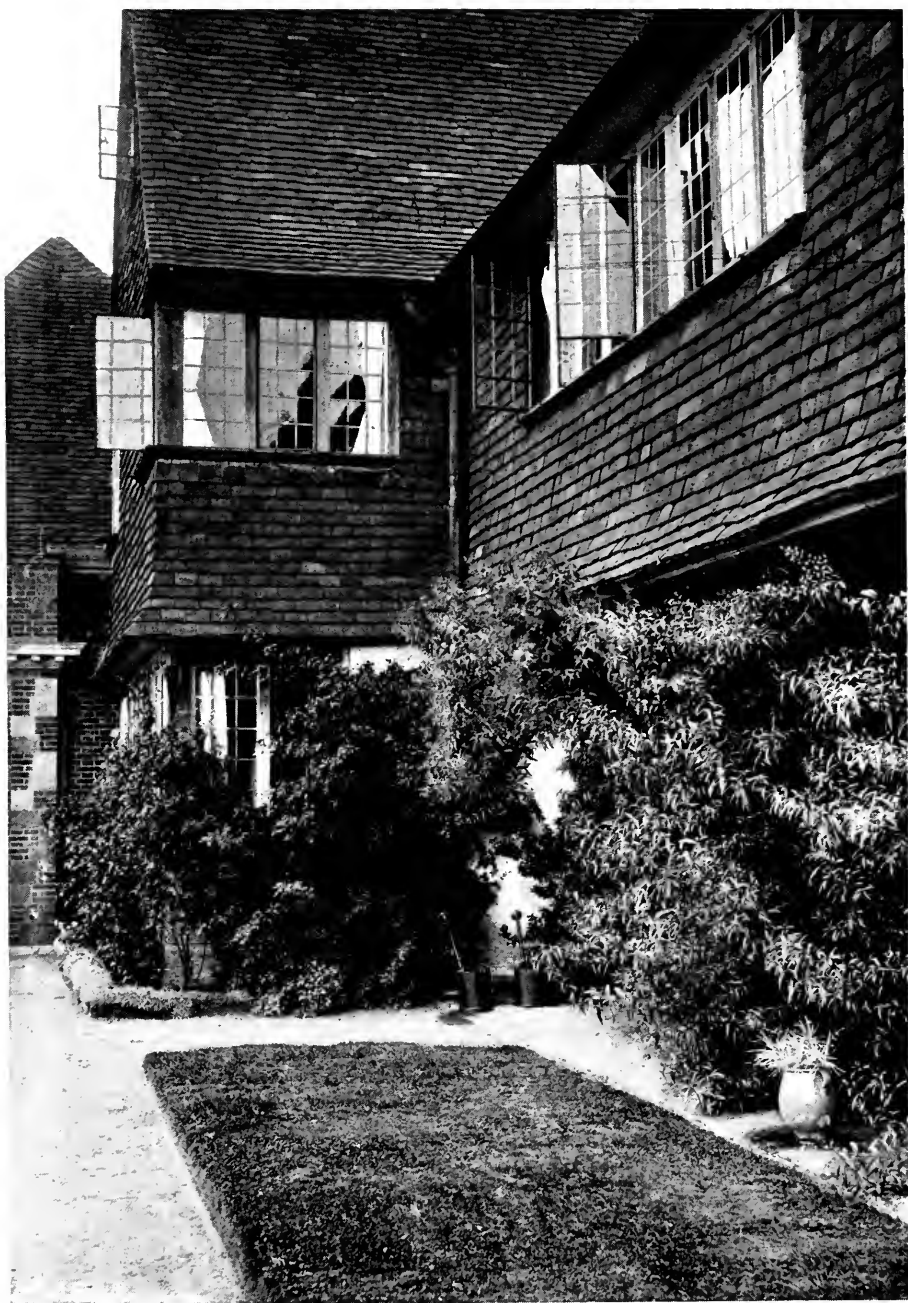

SWEET VERBENA.

These notes can only touch upon the more careful use of a few of the many climbing plants and trailing shrubs. One of the many garden possessions that I ardently desire and can never have is a bit of rocky hillside ; a place partly of sheer scarp and partly of tumbled and outcropping rock-mass, for the best use of these plants. There would be the place for the yellow winter Jasmine, for the Honeysuckles both bushy and rambling, for the trailing Clematises lately described, and for the native *C. Vitalba*, beautiful both in flower and fruit ; for shrubs like *Forsythia suspensa* and *Desmodium penduliflorum* that like to root high and then throw down cascades of bloom, and for the wichuraiana Roses, also for Gourds and wild Vines. There should be a good quarter of a mile of it so that one might plant at perfect ease, one thing at a time or one or two in combination, in just such sized and shaped groups as would make the most delightful pictures, and in just the association that would show the best assortment.

I have seen long stretches of bare chalky banks for year after year with nothing done to dispel their bald monotony, feeling inward regret at the wasted opportunity ; thinking how beautiful they might be made with a planting of two common things, *Clematis Vitalba* and Red Spur Valerian. But such examples are without end.

CHAPTER XIII

GROUPINGS OF PLANTS IN POTS

It is a common thing in Italian gardens to see a quantity of plants in pots standing in various parts of the garden, generally in connexion with paved terraces and steps. This is in addition to the larger pot plants—Oranges, Lemons, Oleanders, &c., that, in their immense and often richly decorated earthenware receptacles, form an important part of the garden design. In our climate we cannot have these unless there is an Orangery or some such spacious place free from frost for housing them in winter. But good groupings of smaller plants in pots is a form of ornament that might be made more use of in our own gardens, especially where there are paved spaces near a house or in connexion with a tank or fountain, so that there is convenient access to means of daily watering. I have such a space in a cool court nearly square in shape. A middle circle is paved, and all next the house is paved, on a level of one shallow step higher. It is on the sides of this raised step that the pot plants are grouped, leaving the middle space free where there is a wooden seat, and good access to a door to the left.

The first thing is to secure good greenery. On each side three oblong Italian terra-cotta pots full of *Funkia*

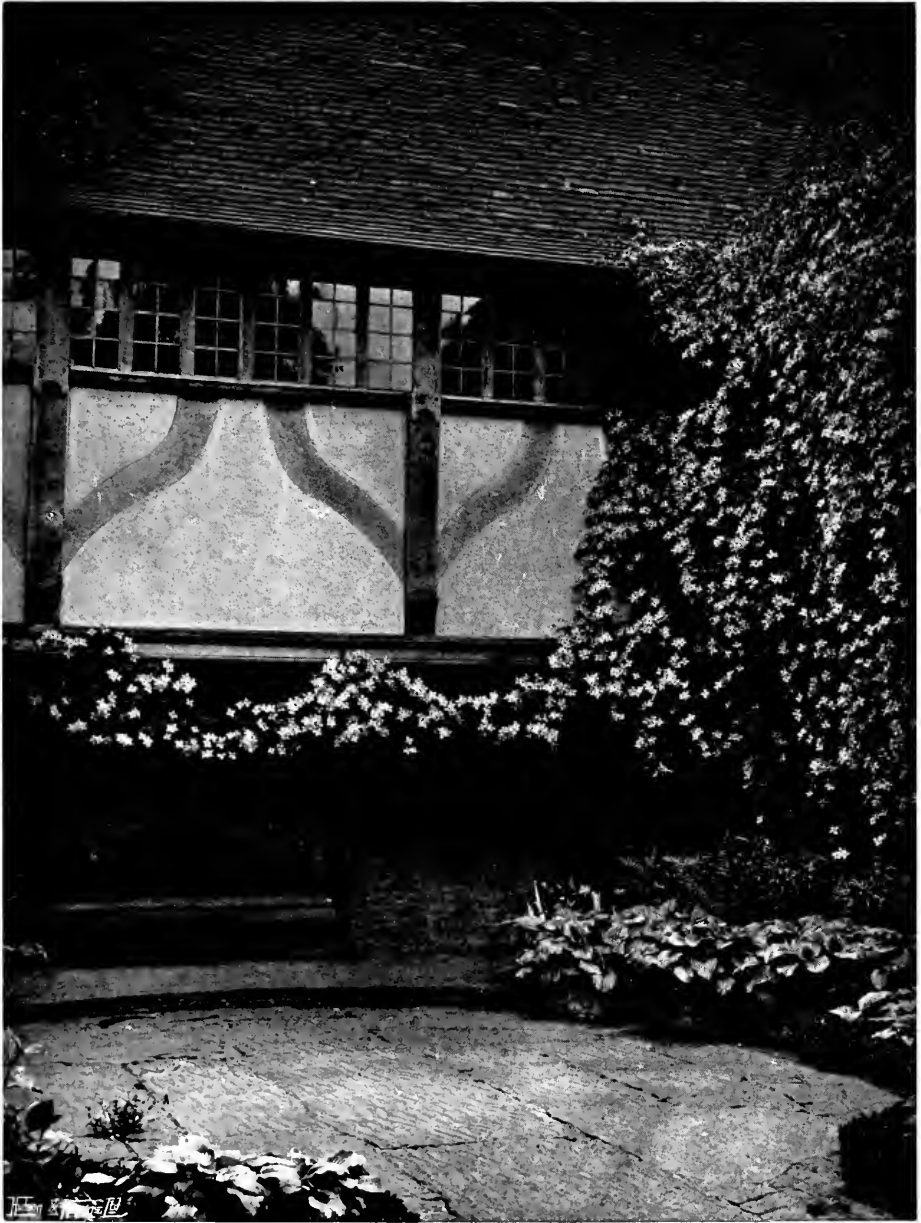

POT PLANTS JUST PLACED.



PLANTS IN POTS IN THE SHADED COURT: FUNKIA, LILIUM LONGIFLORUM,
FERNS AND ASPIDISTRA.



MAIDEN'S WREATH (FRANCOA RAMOSA).

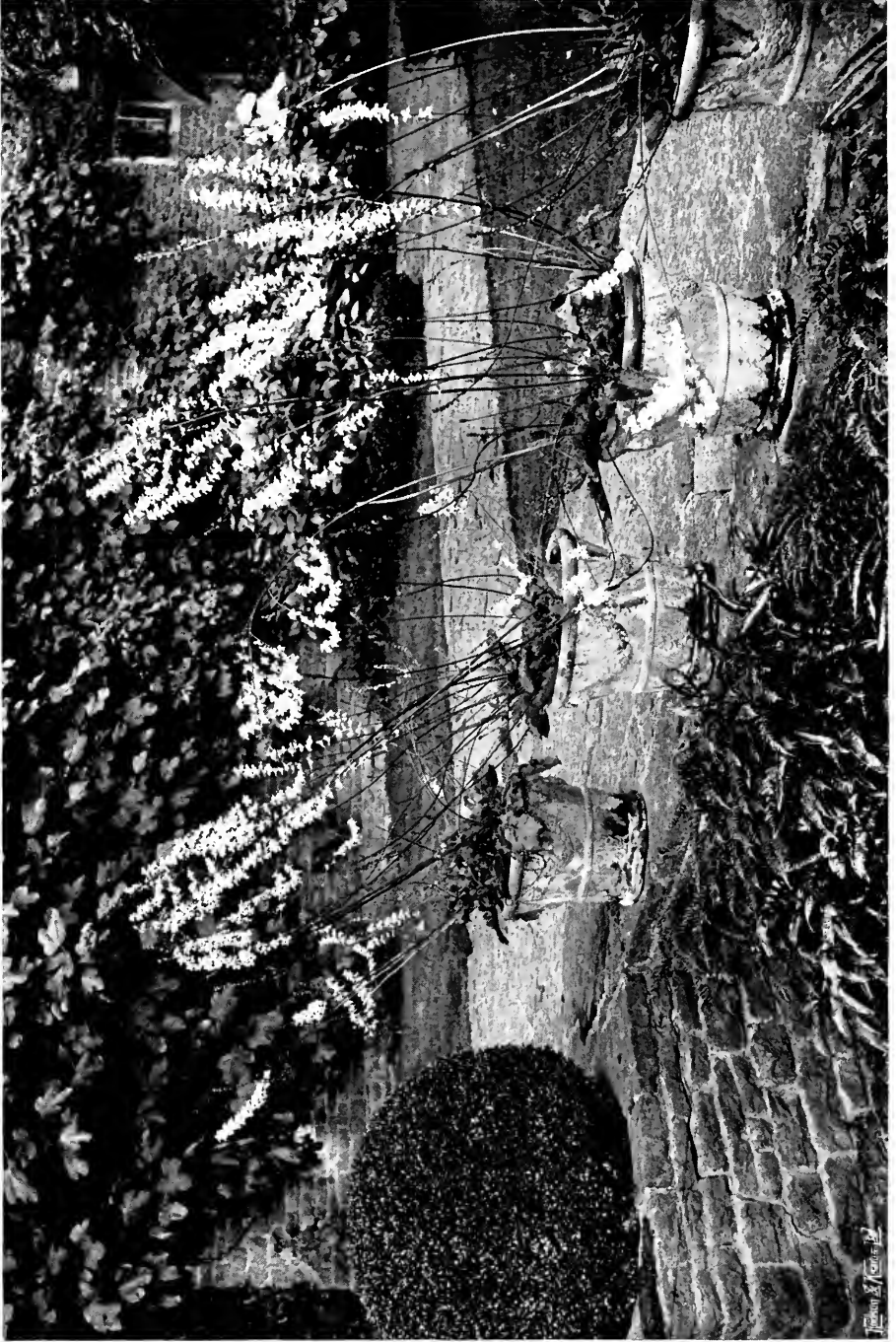

MAIDEN'S WREATH BY TANK.

GROUPINGS OF PLANTS IN POTS 113

grandiflora stand on the lower level. They serve to hide the common flower-pots that are ranged behind. The picture shows how it looks a day or two after it is first arranged, early in June when the *Clematis montana* is still in bloom. Next above the ornamental pots are common ones also with *Funkia grandiflora*. On the inner side of the groups, next the house, are pots of *Aspidistra*, and, against the wall, of Male Fern, and there are more Ferns and Funkias for filling spaces between the flowering plants. Of these the most important are Lilies—*longiflorum*, *candidum* and *speciosum*—and Hydrangeas, but we also have pots of *Gladiolus Colvillei* The Bride, *Campanula persicifolia* and *C. pyramidalis* and white and pink Cup-and-saucer Canterbury Bells. The last are taken up from the ground and potted only just before they come into bloom.

There are seldom more than two kinds of flowering plants placed here at a time ; the two or three sorts of beautiful foliage are in themselves delightful to the eye ; often there is nothing with them but Lilies, and one hardly desires to have more. There is an ample filling of the green plants, so that no pots are seen.

If the place were in the sun the plants chosen would be largely Geraniums ; two-year-old plants in good-sized pots ; and, in place of the Ferns that enjoy shade and the Funkias whose leaves often burn in the sun, there would be the large leaved *Megasea cordifolia*. Here also would be Lilies, Hydrangeas and Cannas, and good store of the graceful Maiden's Wreath (*Francoa ramosa*).

114 COLOUR IN THE FLOWER GARDEN

The Geraniums would be very carefully assorted for colour ; in one part of the scheme white and soft pink, in another the rosy scarlets, and elsewhere the salmon-reds, now so numerous and good. The last two groups might by degrees tone into the pure scarlets, of which the best I know and the most delightful in colour is Paul Crampel. The colour is pure and brilliant but not *cruel*. I can think of no other word that so well describes some scarlets of a harsh quality that gives discomfort rather than satisfaction to a sensitive colour-eye. Henry Jacoby is to me one of the cruel reds and has no place among my flowers. I have no desire to disparage a plant which is so general a favourite, but feel sure that its popularity is a good deal owing to the fact that the main gardening public is inclined rather to accept what is put before it than to take the trouble to search for something better. Although the colour of this Geranium is extremely vivid, a whole bed of it has a heavy appearance and is wanting in pictorial effect.

I have great pleasure in putting together Omphale, palest salmon-pink ; Mrs. Laurence, a shade deeper ; Mrs. Cannell, a salmon-scarlet approaching the quality of colour of Phlox Coquelicot, and leading these by degrees to the pure, good scarlet of Paul Crampel. A bed or clump or border planted with these, or varieties equivalent in colour, would be seen to have, in comparison with a bed of Henry Jacoby, a quite remarkable degree of life, brilliancy, beauty and interest. The colouring would be actually brighter and yet more kind and acceptable to the eye.

GROUPINGS OF PLANTS IN POTS 115

Had I more strength I should visit the nurseries in order to see all the excellent Geraniums that are now grown, and to group them into colour-combinations such as could be confidently recommended. As it is, I have to depend upon the courtesy of my friends in the horticultural trade, when I have occasion to make such combinations, for sending me blooms that I can choose from.

For detached vases that stand on pedestals, so that the whole of the vase and contents becomes warmed by exposure to sunlight, a condition specially grateful to Geraniums, I know no variety more useful than King of Denmark. The flowers are in large trusses, half-double, of an excellent soft salmon-pink colour; the foliage is bold and well marked; the whole plant massive and handsome. For this and any other outdoor pot-culture it is best if strong two-year-old plants can be kept.

There are among Geraniums some of a raw magenta-pink that I regret to see in many gardens and that will certainly never be admitted into mine.

In designing gardens where there are flagged spaces it is well to remember the good effect of summer flowers in slightly raised beds with stone edges. Such beds often come happily in conjunction with steps and paved landings and designs in which fountains occur. Summer flowers, such as Geraniums, Lilies and Cannas, seem to revel in such beds and are never seen to better advantage. Owing to the cottage character of my house I have little scope for such beds—none at all for the best kind with dwarf walls and curbs of moulded

116 COLOUR IN THE FLOWER GARDEN

freestone, but I have one edged with a low wall of local sandstone where there is a square landing paved with the same stone and short flights of steps in connexion with a tank and a lower garden level. Here Geraniums and Cannas luxuriate in shelter and full sunshine.

Maiden's Wreath (*Francoa ramosa*) is a plant for many uses. The foliage, though sparing in quantity, is distinct and handsome. The long flower-stems are flung out with a kind of determination of character that would seem to imply that the plant knows what is expected of it and intends to fulfil its settled duty and purpose, namely, that of being a graceful and beautiful ornament. Towards the later summer these flower-stems become so heavy that there is danger of their weight, swayed by a little wind, wrenching out whole portions of the plant. Support should be given with short pieces of hazel stick tied half way up the stem. In nurseries it is general, and even in private gardens not unusual, to see the flowers tied straight upright. This should never be, for it not only forces the plant into a form that is entirely at variance with its nature, but robs it of its natural grace and valuable individuality.

There is no end to the uses of Hydrangeas in pots; a well-bloomed plant will give life and interest to many an uninteresting corner; the bloom is long-enduring and stands equally well in sun and shade. If the blue colour, which comes naturally in some soils is desired, it can be had by mixing pounded slate and iron filings with the compost—alum is another well-known agent



GERANIUMS AND CANNAS IN A STONE-EDGED BED



MAIDEN'S WREATH IN POTS ABOVE TANK.

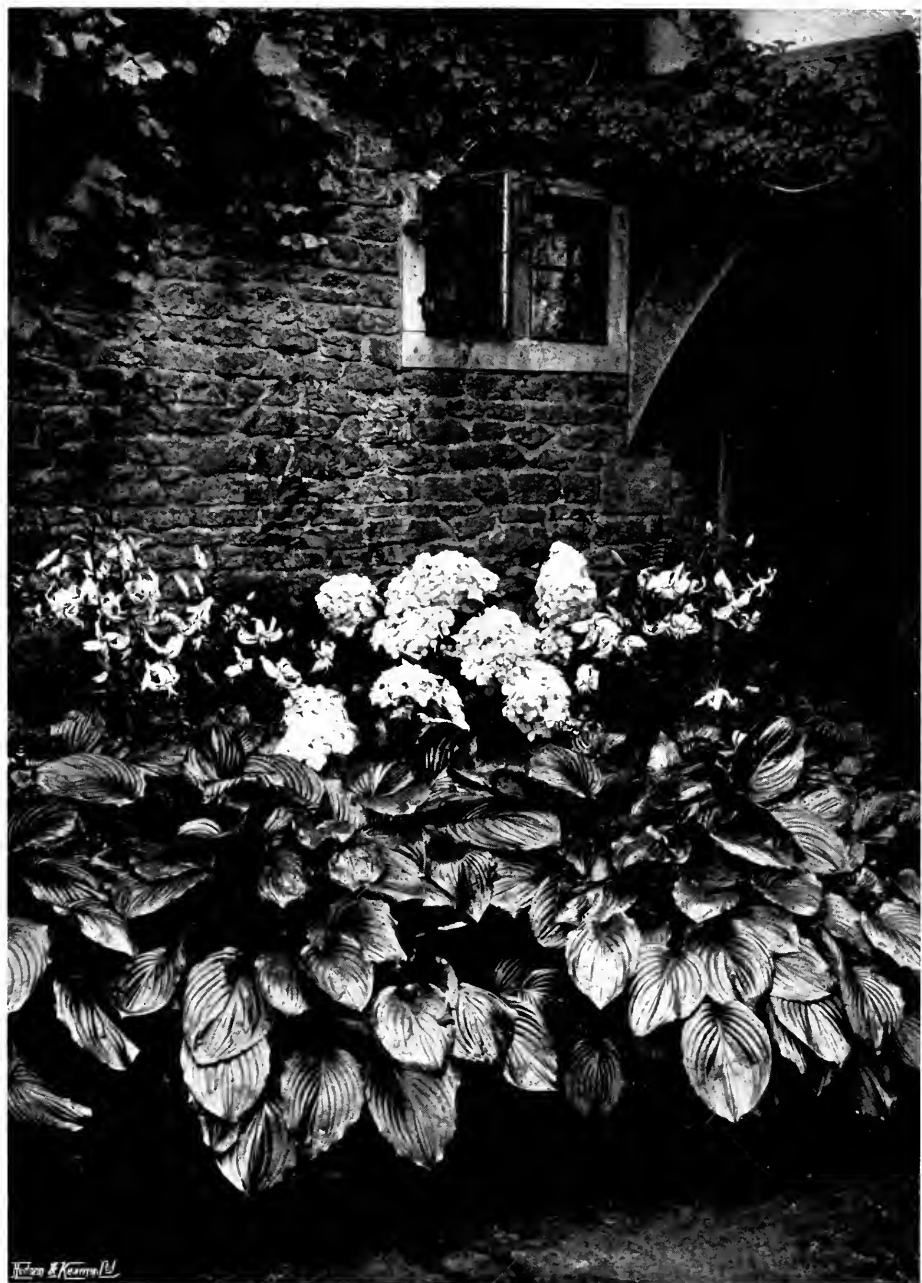

W. & K. 1914

FUNKIA, HYDRANGEA AND LILY IN THE SHADED COURT.



FUNKIA AND LILIUM SPECIOSUM,

for inducing the blue colour. But I have much faith in slate, for the bluest I have ever seen came from a garden on a slaty soil.

A few only of the many plants that can with advantage be used in pots have been named, but in any case it would be well to bear in mind that it is best to restrict the number of kinds shown at once and to make sure of the good groundwork of foliage. I have therefore only dwelt upon the few that came to mind as the best and easiest to use. But the pretty red and white single Fuchsias of the Mme. Cornellisson type should not be forgotten, also that the fine Comet and Ostrich Plume Asters are capital pot-plants, for, like Canterbury Bells, they bear lifting from the open ground just before they flower and even in full bloom.

Plants grown in pots lead naturally to the consideration of those most suitable for tubs. Of these the most important are permanent things of shrubby nature—several of the Orange and Lemon family, Oleander, Pomegranate, Bay, Myrtle, Datura, Sweet Verbena and dwarf Palm, also Hydrangea, Tree Heliotrope and Agapanthus. The last is of course a bulbous plant, but from its large, solid foliage and quantity of long-enduring bloom it is one of the best of plants for tubs. The greater number of these need housing in winter in an Orangery or other frost-proof building. Other bushy plants for tub use that are hardier are some of the Veronicas, such as *Traversi*, *speciosa* and *hulkeana*, *Olearia Haastii* and *O. Gunni*. Tree Peonies, though rarely so used, are capital tub plants, and, though they

118 COLOUR IN THE FLOWER GARDEN

are not very long in flower, their supreme beauty makes them desirable. They should certainly be grown in places where labour is not restricted and where there are suitable places for standing such plants away and caring for them in the off season.

For the same kind of use the Tree Lupines, both white and yellow, would be excellent. *Funkia Sieboldi* also makes a handsome tub, while for summer filling Cannas are admirable and old Geraniums in bush form always acceptable. I have never seen *Acanthus* used in this way, but can see no reason against it. The smaller Bamboos, such as the handsome broad-leaved *B. tessellata*, are very good in tubs. In speaking of plants suitable for tubs, I take the word to include the larger sizes of terra-cotta pots ; but *Agapanthus* should never be planted in earthenware, as the roots, which remain for many years undisturbed, have so strong a rending power that they will burst anything less resisting than iron-hooped wood.

It is rare to see, anywhere in England, plant-tubs painted a pleasant colour. In nearly every garden they are painted a strong raw green with the hoops black, whereas any green that is not bright and raw would be much better. This matter of the colouring of all such garden accessories as have to be painted deserves more attention than it commonly receives. Doors in garden walls, trellises, wooden railings and hand-gates and seats—all these and any other items of woodwork that stand out in the garden and are seen among its flowers and foliage should, if painted green, be of such a green as does not for brightness come into competition

GROUPINGS OF PLANTS IN POTS 119

with the green of leaves. In the case of tubs especially, it is the plant that is to be considered first—not the tub. The bright, harsh green on the woodwork makes the colour of the foliage look dull and ineffective. It would be desirable, in the case of solitary tub plants, to study the exact colour that would be most becoming to the flower and foliage; but as it is needful, to avoid a patchy appearance, to paint the whole of the tubs in any one garden-scheme the same colour, a tint should be chosen that is quiet in itself and that is lower in tone than the dullest of the foliage in any of the examples. Moreover, there is no reason for painting the hoops black; it is much better to paint the whole out of one pot.

A good quiet green can be made with black, chrome No. 1 and white lead; enough white being mixed to give the depth or lightness desired. A pretty colour of paint is much used in France that approximates to the colourman's malachite green. This is not the bright colour of malachite as we know the polished stone, but a pale, opaque bluish green approaching the turquoise tints. In the bright, clear climate of France, and in connexion with the higher type of French architecture, also in more southern countries, the colour looks very well, though it is not becoming to some foliage; but something quieter and more sober is better suited for England.

Elsewhere I have written of the deplorable effect in the garden landscape of the glaring white paint—still worse when tinted blue—that emphasises the ugliness of the usual greenhouse or conservatory. This may

120 COLOUR IN THE FLOWER GARDEN

be mitigated, if the unsightly structure cannot be concealed, by adding to the white a good deal of black and raw umber, till the paint is of the quiet warm grey that for some strange reason is known to house-painters as Portland-stone colour.



LILIUM AURATUM.

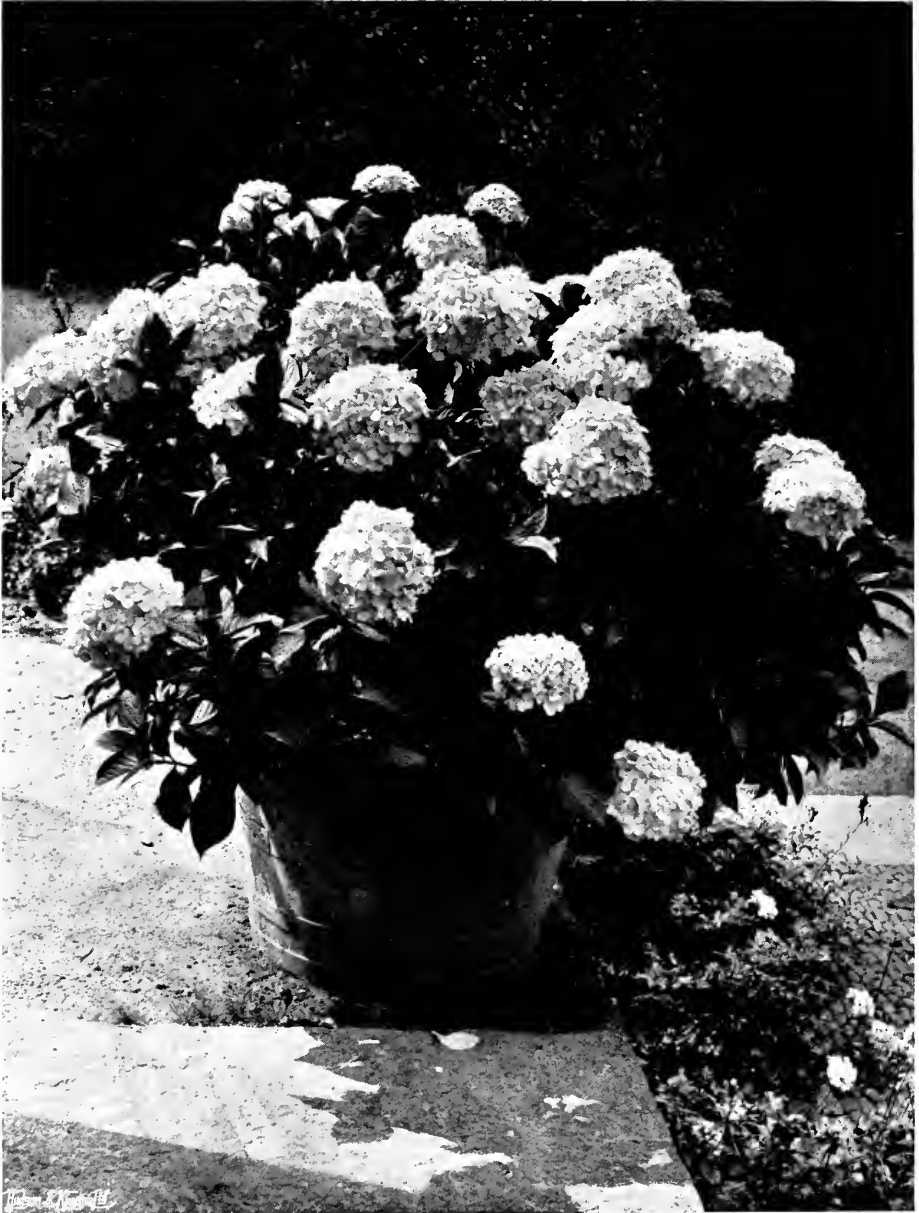

A TUB HYDRANGEA.

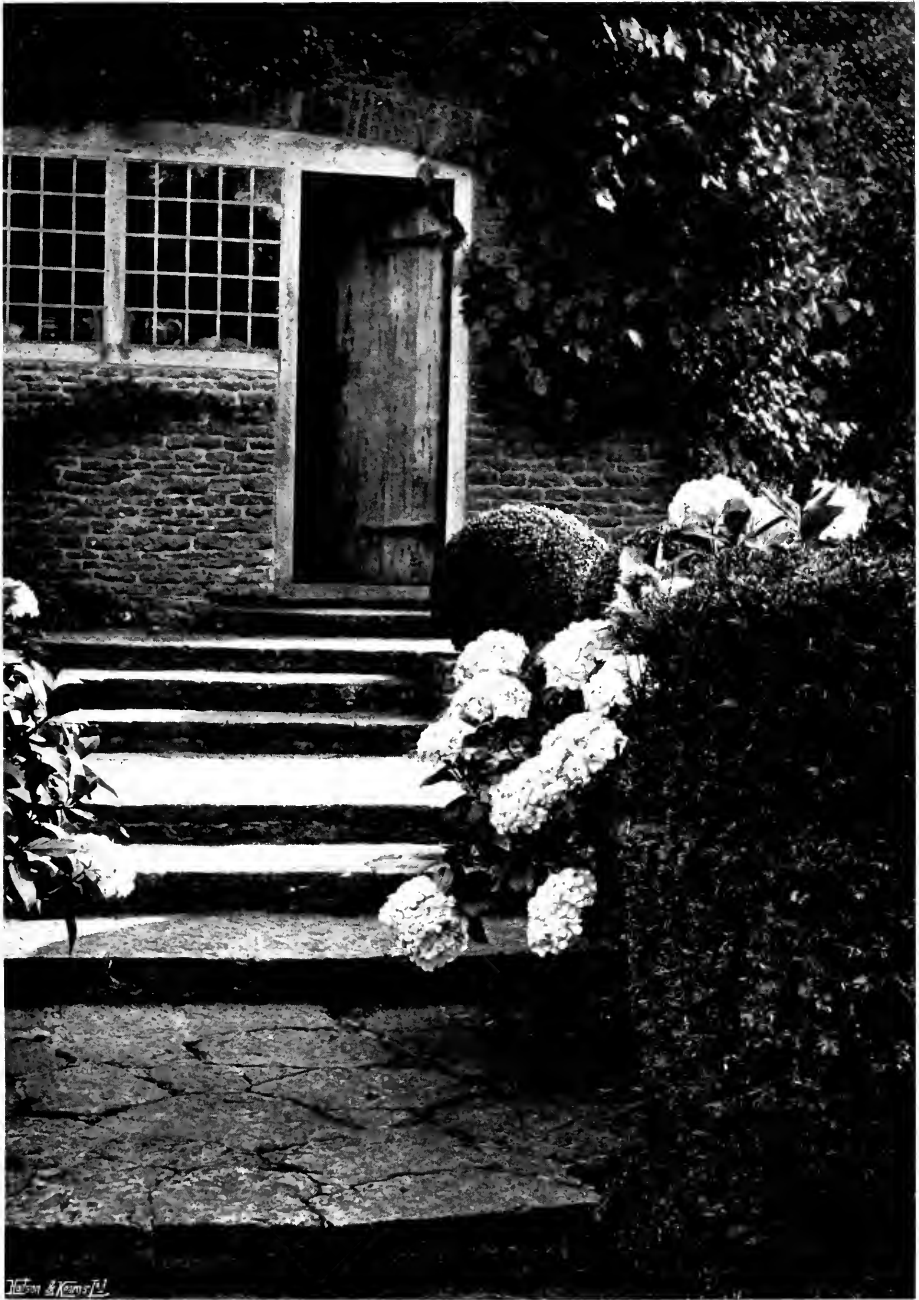

STEPS AND HYDRANGEAS.

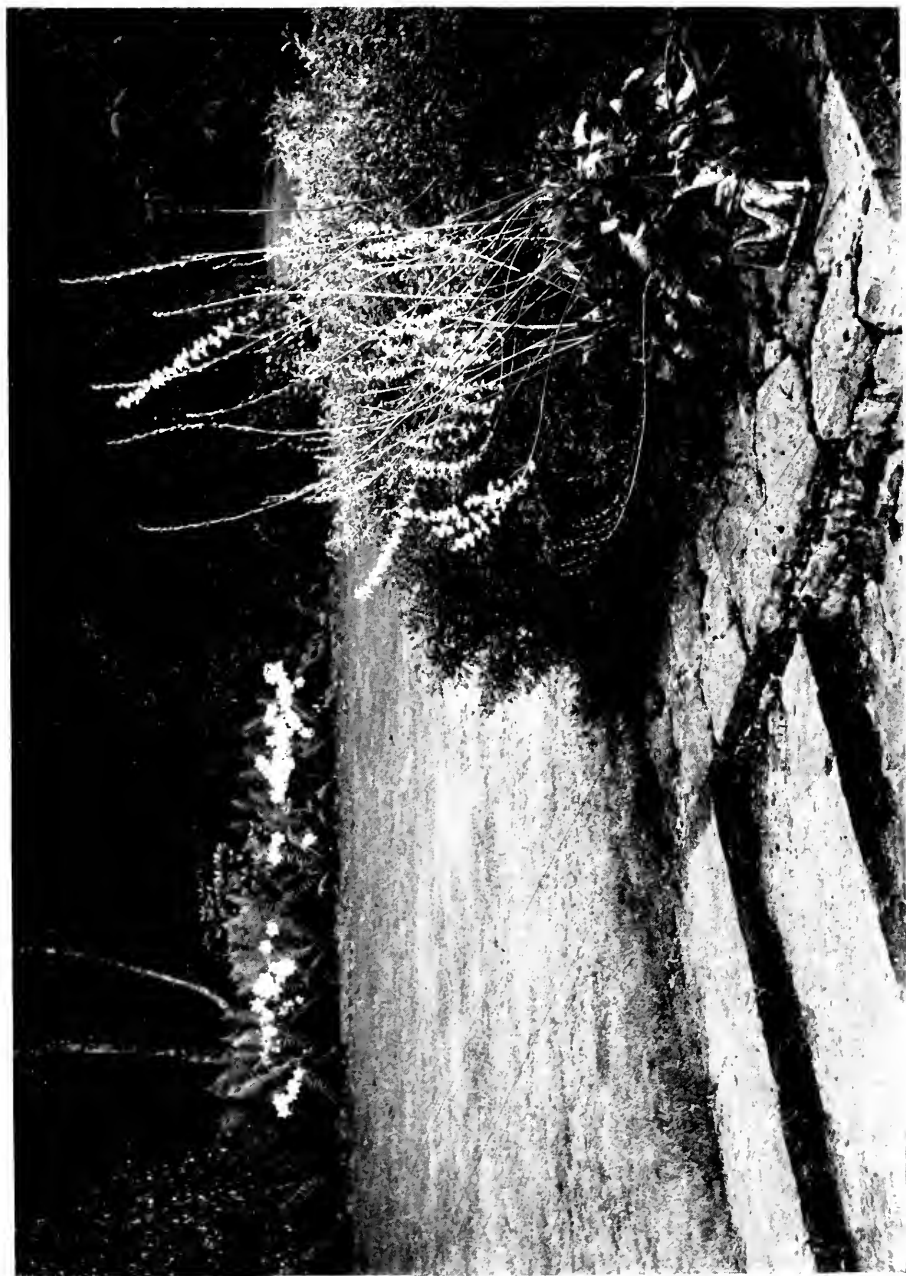

THE NARROW SOUTH LAWN.

CHAPTER XIV

SOME GARDEN PICTURES

WHEN the eye is trained to perceive pictorial effect, it is frequently struck by something—some combination of grouping, lighting and colour—that is seen to have that complete aspect of unity and beauty that to the artist's eye forms a picture. Such are the impressions that the artist-gardener endeavours to produce in every portion of the garden. Many of these good intentions fail, some come fairly well, a few reward him by a success that was beyond anticipation. When this is the case it is probably due to some cause that had been overlooked but that had chanced to complete his intention, such as the position of the sun in relation to some wished-for colour-picture. Then there are some days during the summer when the quality of light seems to tend to an extraordinary beauty of effect. I have never been able to find out how the light on these occasions differs from that of ordinary fine summer days, but, when these days come, I know them and am filled with gladness.

In the case of my own garden, as far as deliberate intention goes, what is aimed at is something quite simple and devoid of complication; generally one thing, or a very limited number of flowering things at

a time, but that one, or those few things, carefully placed so as to avoid fuss, and to please the eye and give ease to the mind. In many cases the aim has been to show some delightful colour-combination without regard to the other considerations that go to the making of a more ambitious picture. It may be a group in a shrub border, or a combination of border and climbing plants, or some carefully designed company of plants in the rock garden. I have a little rose that I call the Fairy Rose. It came to me from a cottage garden, and I have never seen it elsewhere. It grows about a foot high and has blush-pink flowers with the colour deepening to the centre. In character the flower is somewhere between the lovely Blush Boursault at its best and the little De Meaux. It is an inch and a half across and of beautiful form, especially in the half-opened bud. Wishing to enjoy its beauty to the utmost, and to bring it comfortably within sight, I gave it a shelf in raised rock-work and brought near and under it a clear pale lilac Viola and a good drift of *Achillea umbellata*. It was worth doing. Another combination that gives me much pleasure is that of the pink Pompon Rose Mignonette with Catmint and whitish foliage, such as Stachys or *Artemisia stelleriana*. I may have mentioned this before, but it is so pretty that it deserves repetition.

In a shrubbery border the fine *Spiræa Aruncus* is beautiful with an interplanting of *Thalictrum purpureum*. At the end of a long flower-clump there is a yew hedge coming forward at right angles to the length of the border. Behind the hedge is a stone wall

with an arch, through which the path in front of the border passes. Over the stone arch and rambling partly over the yews are the vigorous many-flowered growths of *Clematis Flammula*. In the end of the border are pale sulphur-coloured Hollyhocks. Both in form and colour this was a delightful picture; the foam-like masses of the Clematis resting on the dusky richness of the yew; the straight shafts of the Hollyhock giving clear colour and agreeing with the upright lines of the sides of the archway, which showed dimly in the shade. These are only a few incidents out of numbers that occur or are intentionally arranged.

There is a place near my house where a path leads down through a nut-walk to the further garden. It is crossed by a shorter path that ends at a Birch tree with a tall silvered trunk. It seemed desirable to accentuate the point where the paths cross; I therefore put down four square platforms of stone "pitching" as a place for the standing of four Hydrangeas in tubs. Just before the tree is a solid wooden seat and a shallow wide step done with the same stone pitching. Tree and seat are surrounded on three sides by a rectangular planting of yews. The tender greys of the rugged lower bark of the Birch and the silvering of its upper stem tell finely against the dark velvet-like richness of the Yew and the leaf-mass of other trees beyond; the pink flowers and fresh green foliage of the Hydrangeas are also brilliant against the dusky green. It is just one simple picture that makes one glad for three months of the later summer and early autumn. The longer cross-path, which on the right leads in a few

124 COLOUR IN THE FLOWER GARDEN

yards to steps up to the paved court on the north side of the house, on the left passes down the nut-walk as the second illustration shows. The Birch tree and seat are immediately to the right, just out of the picture. Standing a little way down the shaded nut-walk and looking back, the Hydrangeas are seen in another aspect, with the steps and house behind them in shade, and the sun shining through their pale green leaves. Sitting on the seat, the eye, passing between the pink Hydrangea flowers, sees a short straight path bounded by a wall of Tree Box to right and left, and at the far end one tub of pale blue Hydrangea in shade, backed by a repetition of the screen of Yews such as enclose the Birch tree.

On the south side of the house there is a narrow border full of Rosemary, with China Roses and a Vine, as shown in the illustration opposite p. 106. Here the narrow lawn, backed by woodland, is higher than the house-level. Shallow steps lead up to it in the middle, and to right and left is low dry-walling. On the upper edge of this is a hedge of Scotch Briars, shown in full bloom at p. 48, and in the narrow border below, a planting of the low-growing *Andromeda* (*Leucothoë*) *axillaris*, a little shrub that is neat throughout the year and in winter prettily red-tinted.

The beautiful White Lily cannot be grown in the hot sandy soil of my garden. Even if its place be ever so well prepared with the loam and lime that it loves, the surrounding soil-influences seem to rob it of its needful nourishment; it makes a miserable show for one year and never appears again. The only



HYDRANGEA TUBS AND BIRCH-TREE SEAT.



HYDRANGEA TUBS AND NUT WALK.

W. & A. K. 1911



WHITE LILIES.



THE STEPS AND THEIR INCIDENTS.

way to grow it is in pots or tubs sunk in the soil. For some years I had wished to have an orderly planting of this lovely Lily in the lower border at the back of the Andromeda just in front of the Briars. I had no flower-pots deep enough, or wide enough at the bottom, but was able to make a contrivance with some short, broad, unglazed drain-pipes, measuring a foot long and of about the same diameter, by cementing in an artificial bottom made of pieces of roofing-tile and broken flower-pot, leaving spaces for drainage. Then three bulbs were put in each pot in a compost that I knew they would enjoy. When they were half grown the pots were sunk in holes at nearly even distances among the Andromedas, and in a few weeks my row of Lilies gave me my reward. Other Lilies (*L. longiflorum*) follow them a month later, just beyond in the wood edge among tufts of Male Fern, and a pot of Francoa is to right and left of the shallow steps.

During the last year or two some pretty incidents have occurred about these same steps ; not important enough to call garden pictures, but charming and interesting and easily enjoyable because they are close to the open garden door of the sitting-room and because they teach me to look out for the desirable things that come of themselves. A seedling of the wild Clematis (*C. Vitalba*) appeared among the Briars to the left. As it was too strong a plant to let grow over them unchecked, I pulled it forward towards the steps, training one or two shoots to run along the hollow of the step and laying on them pieces of stone invisible among the foliage, to keep them from being dislodged

126 COLOUR IN THE FLOWER GARDEN

by the skirts of visitors or the gambols of my cats. At the same time, in a crack of the stone just below the upper step there came a seedling of the tall Chimney Campanula (*C. pyramidalis*). The second year this threw up its tall flower-stem and was well in bloom when it was wrecked by an early autumn gale, the wind wrenching out the crown and upper root-stock. But a little shred of rooted life remained and now there is again the sturdy tuft promising more flower-stems for the coming season.

Close behind the Bell-flower a spreading sheet of Wild Thyme has crept out of the turf and spread rather widely over the stone. Luckily I just saved it from the tidying process that threatened it, and as it is now well established over the stone I still have the pleasure of its bright rosy bloom when the duties of the mowing-machine rob me of the other tiny flowers—Hawkweed, Milkwort and Bedstraw—that bloom so bravely in the intervals between its ruthless but indispensable ministrations.

CHAPTER XV

A BEAUTIFUL FRUIT GARDEN]

THERE is a whole range of possible beautiful treatment in fruit-growing that is rarely carried out or even attempted. Hitherto but little has been done to make the fruit garden a place of beauty ; we find it almost flaunting its unloveliness, its white painted orchard-houses and vineries, its wires and wire nettings. It is not to be denied that all these are necessary, and that the usual and most obvious way of working them does not make for beauty. But in designing new gardens or remodelling old, on a rather large scale, there need be no difficulty in so arranging that all that is necessarily unbeautiful should be kept in one department, so hedged or walled around as to be out of sight.

In addition to such a fruit garden for strict utility I have in mind a walled enclosure of about an acre and a half, longer than wide, laid out as shown in the plan. I have seen in large places just such spaces, actually walled but put to no use.

The wall has trained fruit-trees—Peaches spreading their goodly fans, Pears showing long, level lines, and, including hardy Grape Vines, giving all the best exposition of the hardy fruit-grower's art. Next to

128 COLOUR IN THE FLOWER GARDEN

the wall is a space six feet wide for ample access to the fruit-trees, their pruning, training and root-management ; then a fourteen-foot plant border, wholly for beauty, and a path eight feet wide. At a middle point on all four sides the high wall has an arched doorway corresponding to the grassy way between the fruit-trees in the middle space. If the wall has some symmetrical building on the outside of each angle so much the better ; the garden can make use of all. One may be a bothy, with lower extension out of sight ; one a half-underground fruit-store, with bulb-store above ; a third a paint-shop, and a fourth a tea-house.

The middle space is all turf ; in the centre a Mulberry, and, both ways across, double lines of fruit-trees, ending with Bays ; the Bays are at the ends on the plan. In almost any part of the sea-warmed south of England, below the fifty-first parallel of latitude which passes through the upper part of Sussex, the rows of fruit-trees on the green might be standard Figs ; elsewhere they would be bush Pears and Apples. If the soil is calcareous, so much the better for the Figs and Mulberry, the Vines and indeed nearly all the fruits. The angle-clumps in the grass are planted with Magnolias, Yuccas and Hydrangeas.

The border all round is for small shrubs and plants of some solidity or importance ; the spaces are too long for an ordinary flower border. It would have a good bush of *Magnolia stellata* at each angle, Yuccas, Tritomas, hardy Fuchsias, Peonies, *Euphorbia Wulfenii*, Hollyhocks, Dahlias, Hydrangeas, Michaelmas Daisies, Flag Iris, the beautiful *Olearia Gunni* and

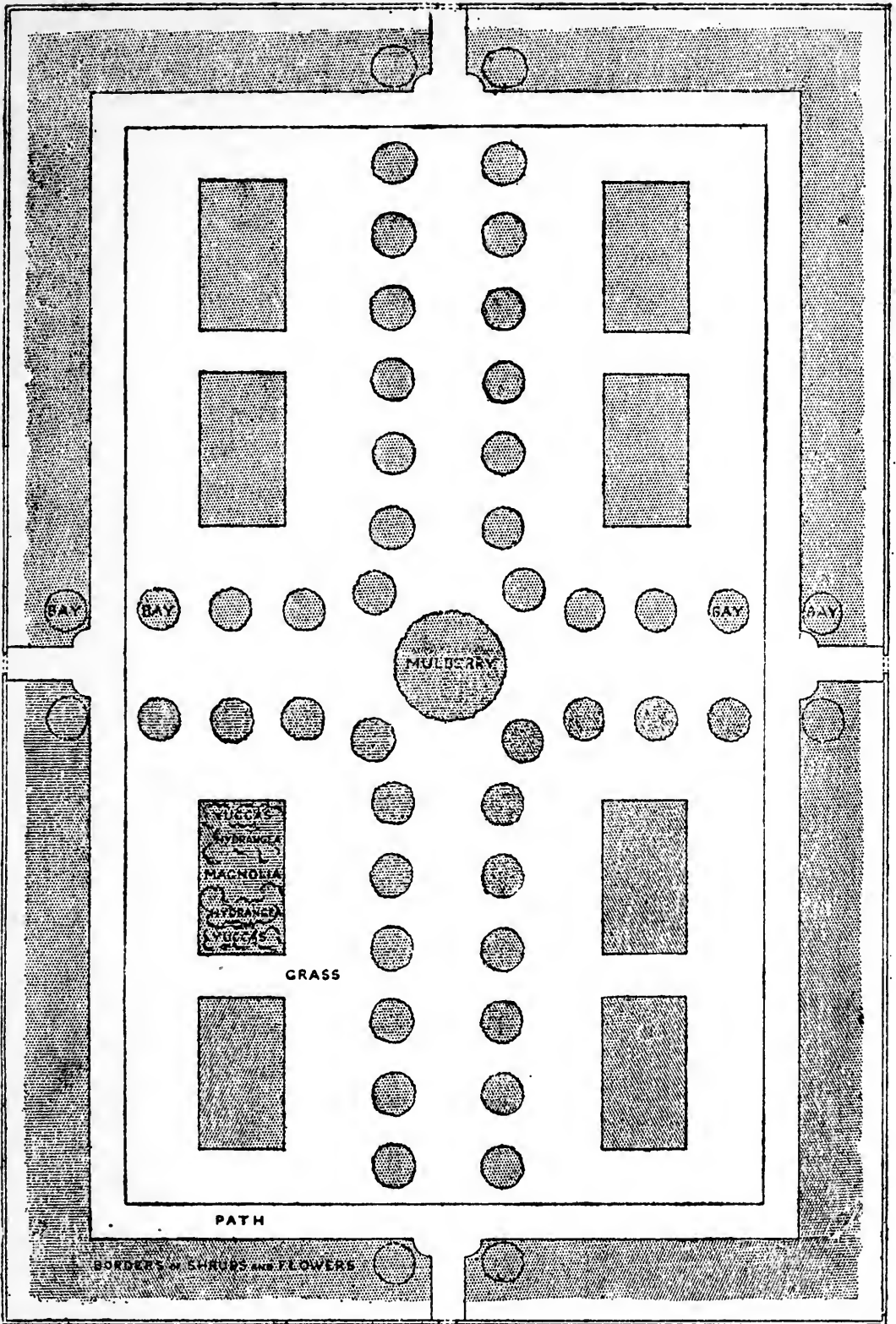

THE BEAUTIFUL FRUIT GARDEN.

O. Haastii, Tree Lupines, Forsythia, Weigela, the smaller Bush Spiræas, Veronicas, Tamarisk, the large-bloomed Clematises, bush kinds of garden Roses, Funkias, and so on.

Surely my fruit garden would be not only a place of beauty, of pleasant sight and pleasant thought, but of leisurely repose, a repose broken only faintly and in welcome fashion by its own interests—in July, August and September a goodly place in which to wander and find luscious fruits in quantity that can be gathered and eaten straight from the tree. There is a pleasure in searching for and eating fruit in this way that is far better than having it picked by the gardener and brought in and set before one on a dish in a tame room. Is this feeling an echo of far-away days of savagery when men hunted for their food and rejoiced to find it, or is it rather the poet's delight of having direct intercourse with the good gift of the growing thing and seeing and feeling through all the senses how good and gracious the thing is? To pass the hand among the leaves of the Fig-tree, noting that they are a little harsh upon the upper surface and yet soft beneath; to be aware of their faint, dusky scent; to see the cracking of the coat of the fruit and the yellowing of the neck where it joins the branch—the two indications of ripeness—sometimes made clearer by the drop of honeyed moisture at the eye; then the handling of the fruit itself, which must needs be gentle because the tender coat is so readily bruised and torn; at the same time observing the slight greyish bloom and the colouring—low-toned transitions of purple

and green ; and finally to have the enjoyment of the luscious pulp, with the knowledge that it is one of the most wholesome and sustaining of fruit foods—surely all this is worthy garden service ! Then how delicious are the sun-warmed Apricots and Peaches, and, later in the year, the Jargonelle Pears, always best eaten straight from the tree ; and the ripe Mulberries of September. And how pleasant to stroll about the wide grassy ways, turning from the fruits to the flowers in the clumps and borders, to the splendid Yuccas and the masses of Hydrangea bloom, and then to the gorgeous Tritomas and other delights ; and to see the dignity of the stately Bay-trees and the incomparable beauty of their every twig and leaf.

The beautiful fruit garden would naturally lead to the orchard, a place that is not so often included in the pleasure-ground as it deserves. For what is more lovely than the bloom of orchard-trees in April and May, with the grass below in its strong, young growth ; in itself a garden of Cowslips and Daffodils. In an old orchard how pictorial are the lines of the low-leaning old Apple-trunks and the swing and poise of their upper branches, best seen in winter when their graceful movement of line and wonderful sense of balance can be fully appreciated. But the younger orchard has its beauty too, of fresh, young life and wealth of bloom and bounteous bearing.

Then if the place of the orchard suggests a return to nearer pleasure-ground with yet some space between, how good to make this into a free garden orchard for the fruits of wilder character ; for wide-spreading

Medlars, for Quinces, again some of the most graceful of small British trees ; for Service, Damson, Bullace, Crabs and their many allies, not fruit-bearing trees except from the birds' and botanists' points of view, but beautiful both in bloom and berry, such as the Mountain Ash, Wild Cherry, Blackthorn, and the large-berried White-thorns, Bird-cherry, White Beam, Holly and Amelanchier. Then all these might be intergrouped with great brakes of the free-growing Roses and the wilder kinds of Clematis and Honeysuckle. And right through it should be a shady path of Filberts or Cobnuts arching overhead and yielding a bountiful autumn harvest.

CHAPTER XVI

PLANTING FOR WINTER COLOUR

MUCH cheerful positive colour, other than that given by flowers or leaves, may be obtained in winter by using a good selection of small trees with coloured bark. Of these the most useful are the Red Dogwood and some of the willows. This planting for colour of bright-barked trees is no new thing, for something like half a century ago the late Lord Somers, at Eastnor Castle near Malvern, used to "paint his woods," as he described it, in this way.

The Cardinal Willow has bright red bark, *Salix britzensis* orange, and the Golden Osier bright yellow. The yearly growth has the best-coloured bark, so that when they are employed for giving colour it is usual to cut them every winter ; moreover, the large quantity of young shoots that the cutting induces naturally increases the density of the colour-effect. But if they are planted in a rather large way it is better that the regular winter cutting should be restricted to those near the outer edge, and to let a good proportion of those within stand for two or more years, and to have some in the background that are never cut at all, but that are allowed to grow to their full size and to show their natural habit.

It will also be well to avoid planting them exclusively sort by sort, but to group and intergroup carefully assorted colours, such as the scarlet Willow with the purple-barked kind, and to let this pass into the American Willow with the black stem. Such a group should not be too large, and it should be near the pathway, for it will show best near at hand. For the sake of the bark-colouring, it would be best to cut it all every year, although in the larger plantings it is desirable to have the trees of different ages, or the effect may be too much that of a mere crop instead of a well-arranged garden grouping.

Some of the garden Roses, both of the free-growing and bush kinds, have finely coloured bark that can be used in much the same way. They are specially good in broken ground, such as the banks of an old hollow cart-way converted to garden use, or the sloping *débris* of a quarry. Of the free kinds, the best coloured are *Rosa ferruginea*, whose leaves are red as well as the stem—it is the *Rosa rubrifolia* of nurseries;—and the varieties of Boursault Roses, derived from *Rosa alpina*. As bushes for giving reddish colouring, *Rosa lucida* would be among the best.

By waterside the Great Reedmace—commonly but wrongly called Bulrush—holds its handsome seed-heads nearly through the winter, and beds of the Common Reed (*Arundo Phragmites*) stand up winter through in masses of light, warm colouring that are grateful to the eye and suggest comfortable harbourage for wildfowl.

Some shrubs have conspicuously green bark, such

PLANTING FOR WINTER COLOUR 135

as the Spindletree ; but the habit of growth is rather too diffuse to let it make a distinct show of colour. *Leycesteria formosa* is being tried in mass for winter colour in some gardens, but I venture to feel a little doubtful of its success ; for though the skin of the half-woody stem is bright green, the plant has the habit of retaining some of its leaves and the remains of its flowering tips till January, or even later. After frost these have the appearance of untidy grey rags, and are distinctly unsightly. The brightest effect of all green-barked plants is that given by Whortleberry, a plant that on peaty or sandy soils is one of the most enjoyable of winter undershrubs.

It would add greatly to the enjoyment of many country places if some portions were planted with evergreens expressly for winter effect. Some region on the outskirts of the garden, and between it and woodland, would be the most desirable. If well done the sense of wintry discomfort would disappear, for nearly all the growing things would be at their best, and even in summer, shrubs and plants can do no more than this. In summer, too, it would be good to see, for the green things would have such an inter-planting of free Roses, Jasmines, Clematis, Honey-suckles, Forsythia, and so on, as would make charming incidents of flower-beauty.

The place for this winter walk should be sheltered from the north and east. I have such a place in my mind's eye, where, beyond the home garden and partly wooded old shrubbery, there is a valley running up into a fir-wooded hill. The path goes up the hillside

136 COLOUR IN THE FLOWER GARDEN

diagonally, with a very gentle gradient. In the cooler, lower portion there would be Rhododendrons and Kalmias, with lower growths of Skimmia and Gaultheria. Close to the path, on the less sunny side, would be Lent Hellebores and the delightful winter greenery of Epimedium. Then in full sun *Andromeda japonica*, and on the shadier side *Andromeda floribunda*. Both of these hard and rather brittle-wooded shrubs belong to the group properly named *Pieris*, and form dense bushes four or more feet high. At their foot would be the lower-growing Andromedas of the *Leucothoë* section, with lissome branches of a more willow-like character. These make a handsome ground-carpeting from one to two feet high, beautiful at all seasons—the leaves in winter tinted or marbled with red. Portions of the cooler side would also have fringes of Hartstongue and Polypody, both winter ferns. Then, as the path rose into more direct sunlight, there would be Cistuses—in all mild winter days giving off their strong, cordial scent—and the dwarf Rhododendrons. Behind the Cistuses would be White Broom, finely green-stemmed in winter. There would even be shrubs in flower; the thick-set yellowish bloom of Witch Hazel (*Hamamelis*) and the bright yellow of *Jasminum nudiflorum*. Then groups of Junipers, and all the ground carpeted with Heath, and so to the upper Fir-wood. Then, after the comforting greenery of the lower region, the lovely colour of distant winter landscape would be intensely enjoyable; for the greys and purples of the leafless woodland of middle distance have a beauty that no summer

PLANTING FOR WINTER COLOUR 137

landscape can show. In clear weather the further distances have tints of an extraordinary purity, while the more frequent days of slightly distant haze have another kind of beautiful mystery.

The common Laurel is generally seen as a long-suffering garden hack, put to all sorts of rather ignoble uses. It is so cheap to buy, so quick of growth, and so useful as an easily made screen that its better use is, except in rare instances, lost sight of. Planted in thin woodland and never pruned, it grows into a small tree that takes curious ways and shapes of trunk and branch of a character that is remarkably pictorial.

CHAPTER XVII

FORM IN PLANTING

IF in the foregoing chapters I have dwelt rather insistently on matters of colour, it is not that I under-rate the equal importance of form and proportion, but that I think that the question of colour, as regards its more careful use, is either more commonly neglected or has had fewer exponents. As in all matters relating to design in gardening, the good placing of plants in detail is a matter of knowledge of an artistic character. The shaping of every group of plants, to have the best effect, should not only be definitely intended but should be done with an absolute conviction by the hand that feels the *drawing* that the group must have in relation to what is near, or to the whole form of the clump or border or whatever the nature of the place may be. I am only too well aware that to many this statement may convey no idea whatever, nevertheless I venture to insist upon its truth. Moreover, I am addressing this book to the consideration of those who are in sympathy with my views of gardening, among whom I know there are many who, even if they have not made themselves able, by study and long practice, to show in ground-work and garden design the quality known to artists as *drawing*—by which is

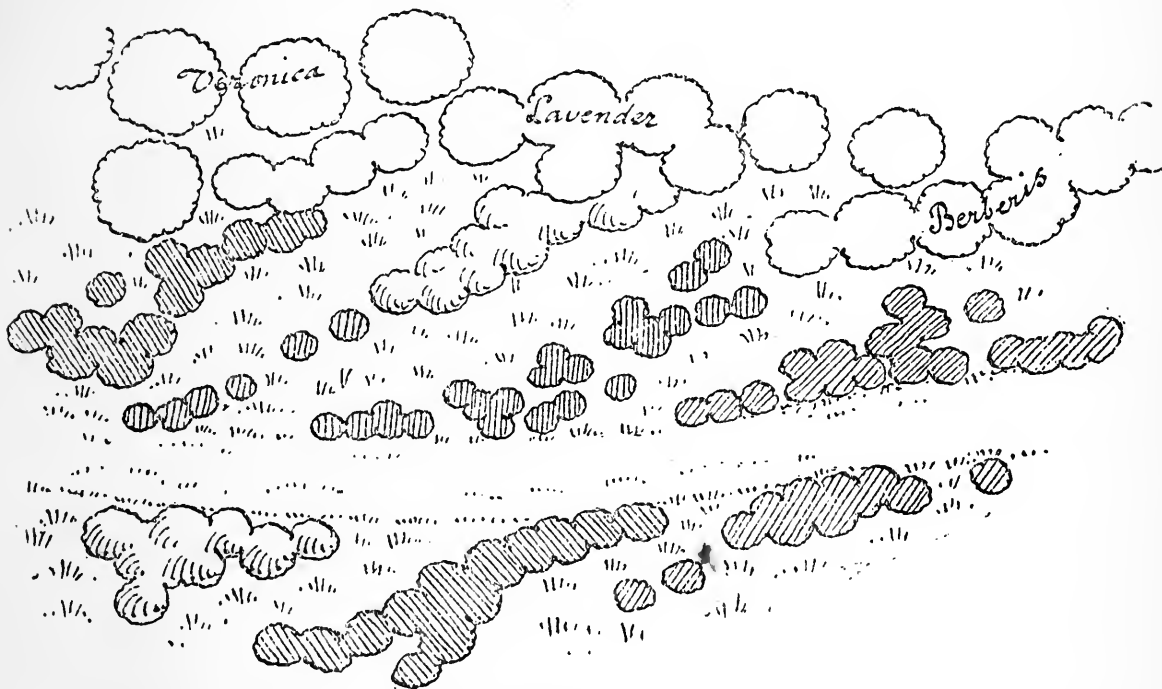
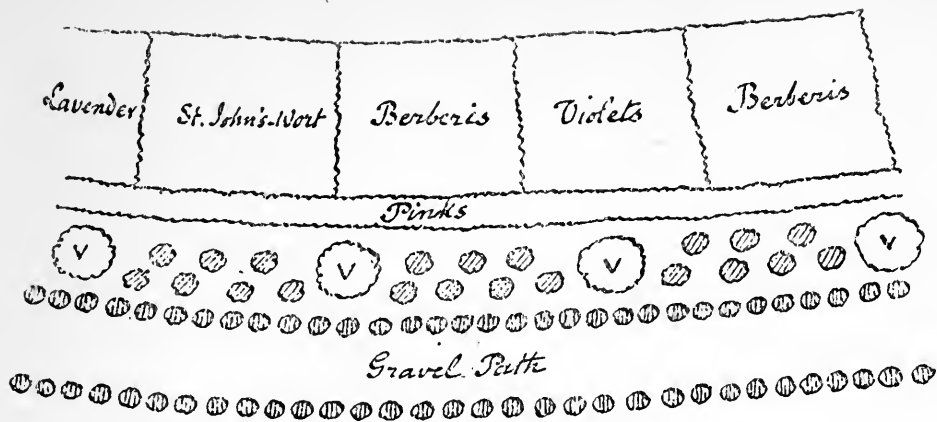

A WILD HEATH GARDEN.

Upper Figure : As First Planted.

Lower Figure : After Alteration.

meant a right movement of line and form and group—can at least recognise its value—indeed its supreme importance—when it is present, and do not, in its absence, fail to feel that the thing shown is without life, spirit, or reasonable justification.

Even a proficiency in some branch of fine art does not necessarily imply ability to lay out ground. I have known, in the intimate association of half a lifetime, a landscape painter, whose interpretation of natural beauty was of the most refined and poetical quality, and who truly loved flowers and beautiful vegetation, but who was quite incapable of personally arranging a garden; although it is more usual that an artist should almost unconsciously place plants well.

It is therefore not to be expected that it is enough to buy good plants and merely to tell the gardener of average ability to plant them in groups, as is now often done with the very best intention. It is impossible for the gardener to know what is meant. In all the cases that have come under my notice, where such indefinite instruction has been given, the things have been planted in stiff blocks. Quite lately I came upon such an example in the garden of a friend who is by no means without a sense of beauty. There was a bank-like space on the outskirts of the pleasure-ground where it was wished to have a wild Heath garden. A better place could hardly be, for the soil is light and sandy and the space lies out in full sunlight. The ground had been thrown about into ridges and valleys, but without any reference to its natural form, whereas with half the labour it might have been guided into slight hollows, ridges, and promontories of good

line and proportion. I found it planted as in the upper plan; the path stiffly edged with one kind of Heath on one side and another kind on the other; the back planting in rectangular blocks; near the front bushes of Veronica at exactly even distances, and between them the same number of Heaths in each interval quite stiffly planted. Some of the blocks at the back were of Violets—plants quite unsuited to the place. Yet, only leaving out the Violets, all the same plants might have been disposed so as to come quite easily and naturally as shown on the lower plan. Then a thin sowing of the finer Heath grasses, to include the pathway, where alone they would be mown, and a clever interplanting of wild Thyme and the native Wood Sage (*Teucrium Scorodonia*), common on the neighbouring heaths, would have put the whole thing together and would have given the impression, so desirable in wild planting, of the thing having so happened, rather than of its having been artificially made.

In planting or thinning trees also, the whole ultimate good of the effect will depend on this sense of form and good grouping. If these qualities are secured, the result in after years will be a poem; if they are neglected it will be nothing but a crop.

I can imagine nothing more interesting than the guiding and part-planting of large stretches of natural young woodland with some hilly ground above and water at the foot. As it is, I have to be content with my little wood of ten acres; yet I am truly glad to have even that small space to treat with reverent thankfulness and watchful care.

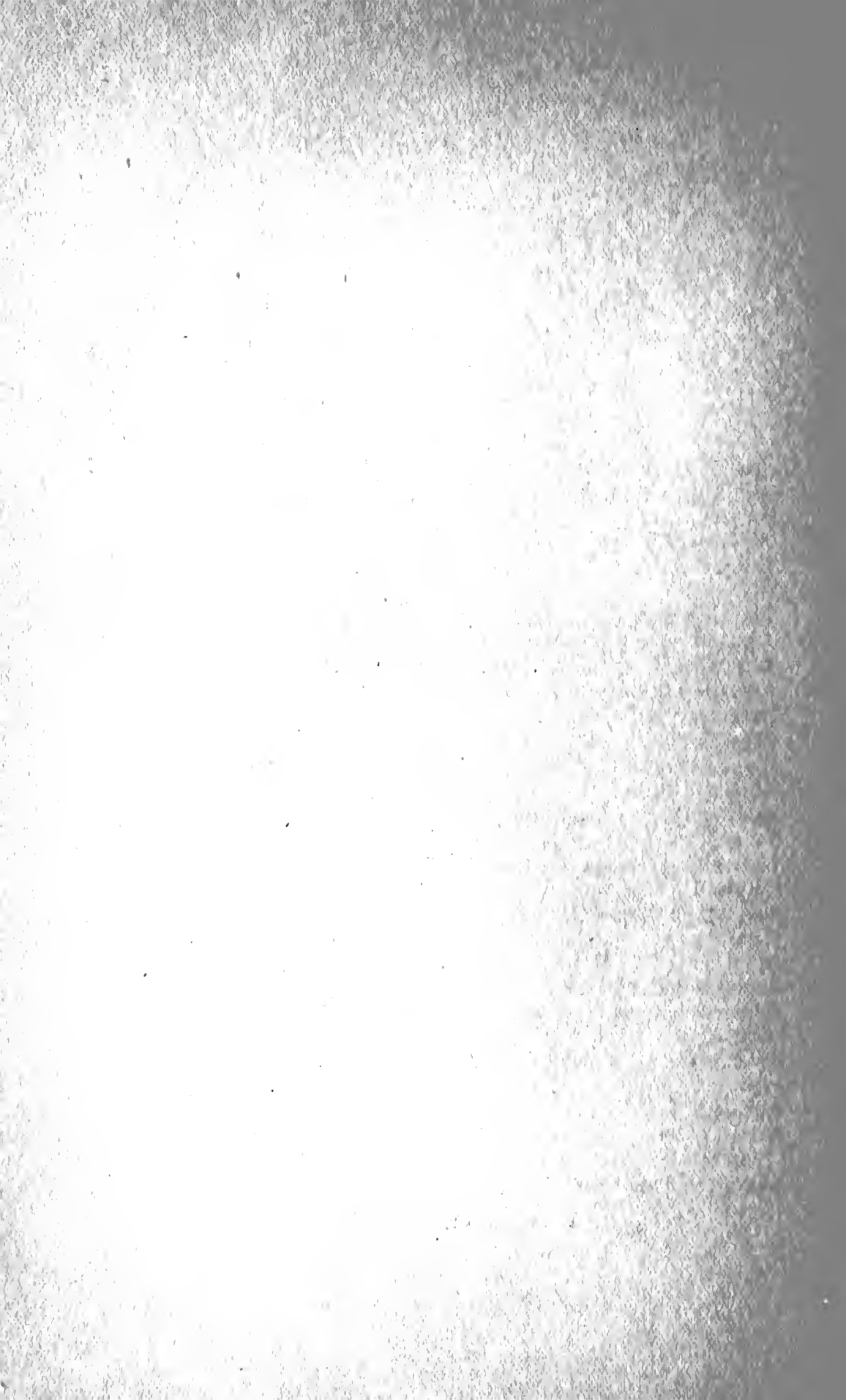

INDEX

A

ABUTILON vitifolium, 66, 109
 Acanthus, 25, 88; as tub plant,
 118
 Achillea, The Pearl, 72
 Adonis, 25
 Æsculus, 73
 Agapanthus, 117
 Agatheæ cœlestis, 49, 63
 Ageratum, 81, 102
 Alexandrian Laurel, 104
 Alpenrose, 19, 33, 85
 Alyssum, 26
 Amelanchier, 12
 Anchusa, 43, 46
 Andromeda, 13, 19, 33, 85,
 124, 136
 Anemone sylvestris, 37; japo-
 nica, 81
 Annuals, half hardy, 50, 57;
 hardy, 57
 Apples, 131
 Arbutus, 85
 Arenaria balearica, 33; mon-
 tana, 34
 Artemisia stelleriana, 63, 72,
 80
 Asarum, 16, 34
 Asters, China, 74, 81, 117;
 perennial, 72, 80, 128
 August, Flower-border in, 65

Aubrietia, 27
 Aucuba, 104
 Azalea, 84

B

BAMBUSA tessellata, 88; as
 tub plant, 118
 Bay, 128
 Bedding plants, 50
 Begonias, 81; with Megasea,
 82
 Blue flowers, 63, 68
 Blue garden, 90, 103
 Briars, Scotch, 46, 124
 Broom, white, 36, 37, 136
 Bulb-border, 5

C

CAMASSIA, 34
 Campanula pyramidalis in
 steps, 126; persicifolia, 40,
 105; lactiflora, 58
 Campanulas in pots, 113
 Canna, 70, 78; in pots, 113
 Canterbury Bells, 50; in pots,
 113
 Caryopteris, 73
 Catmint, 46, 72, 102
 Chalky banks, plants for, 111

China Rose, 107
 Choisya ternata, 50
 Cineraria maritima, 63, 65, 72, 80
 Cistus, 13, 19, 61, 66, 85, 136
 Clematis montana, 29, 34, 39, 50, 107
 C. davidiana, 68, 79
 C. Flammula, 54, 109
 C. recta, 62, 103
 C. Vitalba, 85, III
 Climbing plants, 106
 Colour, in woodland, 1; scheme of Rhododendrons, 15; of old Scotch Fir, 17; tender in spring garden, 24; strong in spring garden, 25
 Colour-combinations, 47, 51, 60, 72, 73, 122
 Colour, optical effect of, 52; gardens of special, 89; of paint for garden accessories, 119
 Colour-planting for winter, 133
 Coltsfoot, variegated, 81, 104
 Columbines, 35, 40, 85
 Coreopsis, 59, 70
 Corydalis ochroleuca, 27, 37
 Cottage gardens, 106
 Cranesbill, 42, 49
 Crown Imperial, 25

D

DAFFODILS, 7, 14
 Dahlias, 66, 70, 78, 81, 128; best kinds for border use, 82
 Daphne Mezereon, 2
 Delphinium Belladonna, 63, 103; grandiflorum, 63
 Dentaria, 28, 85

Desmodium penduliflorum, III
 Dictamnus, 24, 50
 Dielytra spectabilis, 27
 Dog-tooth Violet, 2
 Drifts in planting, 2, 11, 15, 24

E

ELYMUS, 65, 67, 102; in the grey garden, 102
 Empty spaces in borders, filling up, 55, 67
 Epilobium, 85
 Epimedium, 34, 38, 85
 Eryngium, 59, 72, 104
 Eulalia, 65, 104
 Euphorbia Wulfenii, 22, 38, 50, 128
 Evergreens for winter effect, 135
 Exochorda, 36

F

FERN, Lady, 13, 34; Osmunda, 13; Fern, Male, 6, 13, 35, 39, 125; dilated shield, 13, 22; Polypody, 13; hardy Ferns, 85, 88, 104, 136; Ferns in pots, 113
 Fern walk, 15
 Feverfew, Golden Feather, 81
 Fig, 107, 128
 Flower-border, 50
 Form in planting, 138
 Forsythia suspensa, 4, III, 130
 Foxgloves, 16, 40, 44, 85
 Francoa, 113, 116
 Fruit garden, beautiful, 127
 Fuchsia, 117, 128

Fumaria bulbosa, 6
Funkia, 86, 104, 112; *F. Sieboldi* as tub plant, 118

G

GALVANISED iron roof, treatment of, 56
Gaultheria, 13, 84, 136
Gentiana asclepiadea, 85
Geranium ibericum, 42
Geraniums (Pelargonium), 113
Gladiolus, 70, 79; in pots, 113
Godetia, 72
 Gold garden, 90; plants for, 92
 Golden Elder, 100
 Golden Plane, 91
Goodyera, 16
 Gourds, 111
 Green-barked shrubs, 135
 Green garden, 104
 Grey garden, 90, 101; plants for, 101
 Grey plants, 4, 51, 60, 65, 71, 80, 101
 Grouping of plants, 140
 Guelder Rose, 36, 108
Gypsophila, 53, 70, 72, 87, 102

H

HEATH, 19, 20, 85, 136; path, 19
Helenium pumilum, 70
Helianthus, 69, 79; in the Gold garden, 100
 Hellebores, Lent, 2, 6, 34
Heracleum, 44
Heuchera Richardsoni, 26, 29
 Hidden Garden, 32
 Hill-side for planting, 38

Hollyhock, 70, 128
Hydrangea, 67, 113, 116, 128; as tub plants, 123; *H. paniculata*, 87

I

IBERIS, see Spring-garden, 50
Ipomæa Heavenly Blue, 110
 Iris, dwarf, 29; *Cengialti*, 34; flag-leaved, 31, 32, 39, 42, 49, 128; special borders of, 44

J

JASMINUM *nudiflorum*, 111, 136
 July, flower-border, 58
 June garden, 39; climbers in June, 47
 Juniper, 136

K

KALMIA, 84
Kerria, 107

L

LABURNUM, arch of, 80
 Lavender, 72, 73; dwarf, 63
 Laurel, 137
Ledum palustre, 85
 Lent Hellebores, 2, 6, 136
Leycesteria formosa, 28, 135
 Lilies, 35, 85, 103; in the grey garden, 101; in pots, 113
Lilium auratum, 12, 80; *longiflorum*, 68, 72, 125; *giganteum*, 29; *candidum*, 103, 104, 124

Lily of the Valley, 86
 Lithospermum, 26
 Lobelias, 66
 Lupines, 39 ; tree lupines, 45,
 88, 103, 130 ; as tub plants,
 118

M

MAGNOLIA, 107 ; *conspicua*, 4,
 66 ; *stellata*, 5, 128
 Maiden's Wreath, 113, 116
 Maize, 103
 Marigold, African, 68, 79, 81
 May-blooming shrubs, 36
 Megasea, 86 ; in bulb-border,
 6 ; in spring garden, 22 ; in
 pots, 113
 Mertensia, 25
 Mowing-machine, track of, 14
 Mulberry, 128
 Mulching the flower-border,
 51
 Mullein, 44
 Myosotis, 25
 Myrrhis, 22, 104
 Myrtle, 107

N

NARCISSUS, in bulb-border, 7
 Nepeta Mussini, with grey
 plants, 46
 Nut-walk, 132

O

OLEARIA *Haastii*, 73, 130 ;
O. Gunni, 128
 Orchard, 131 ; wild orchard,
 132

Orobus vernus, 27
 Othonna, 38

P

PAINT for tubs, &c., 118
 Paths, wood, 13
 Papaver *rupifragum*, 43 ; *P.*
pilosum, 43 ; *P. orientale*, 43
 Pea, White Everlasting, 53, 65,
 72, 103
 Pentstemons, 40, 63, 79
 Peonies, 39, 41, 88, 128
 Peony *albiflora*, 42
 Peony, tree, 26, 33 ; as tub
 plants, 117
 Perowskya, 73
 Phlomis, 80
 Phlox *divaricata*, 26, 31, 33 ;
amœna, 26 ; *stellaria*, 31
 Pictures, living, 5, 9 ; some
 garden, 121
 Planting in drifts, 15, 24
 Plumbago *capense*, 79, 103
 Polygonum, 86
 Pots, plants in, 112
 Primrose Garden, 31
 Privet, golden, 65
Pyrus japonica, 4, 106
Pyrus malus floribunda, 36

Q

QUARRIES, desirable for plant-
 ing, 111

R

REED, 134
 Reedmace, 134
 Rhododendron, 3, 12, 84, 136

Ribbon Grass, 104
 Robinia, 66
 Rocky hillside, planting for,
 111
 Rosa altaica, 37; Burnet Rose,
 37; Fairy Rose, 122
 Rosemary, 42, 107
 Roses, garden, 40, 41, 130;
 with coloured bark, 134
 Roses, rambling, 35, 43, 62, 85,
 111, 132
 Rubus nutkanus, 12, 88; odor-
 atus, 12; deliciosus, 29
 Rudbeckia Golden Glow, 69,
 79
 Rue, 65, 79, 103
 Ruscus, 104

S

SALVIA splendens, 79
 Santolina, 65
 Scillas, 6
 Sea Kale, 51, 58, 65, 67
 Sedum spectabile, 81
 Senecio artemisiæfolius, 59,
 70
 September, Flower-border in,
 78
 Skimmia, 19, 104, 136
 Smilacina, 18
 Snapdragons, 40, 63, 66, 80,
 81, 103
 Solanum crispum, 110; jasmī-
 noides, 110
 Solomon's Seal, 53, 37
 Special colouring, gardens of,
 89
 Spiræa Aruncus, 42, 88, 103;
 Lindleyana, 109
 Spring garden, 21

Stachys, 72, 80; lanata, 28
 Staking and supporting, 55
 St. Bruno's Lily, 34
 Stonecrops on iron roof, 56
 Sweet Cicely, 22, 40
 Sweet Verbena, 110

T

TAMARISK, 91, 130
 Thalictrum, 59, 103
 Thyme, wild, 126
 Tiarella, 37
 Training down tall plants, 54,
 69, 79
 Training plants one over
 another, 53, 72, 102
 Trientalis, 16
 Trillium, 15, 85
 Tritoma, 78, 128
 Tubs, plants for, 117
 Tulips, 24, 25

U

UVULARIA, 28, 38, 85

V

VALERIAN, 111
 Veratrum, 22
 Verbascum, 44, 66
 Veronica Traversi, 28; Vero-
 nicas as tub plants, 117
 Vine, Claret, 66; Vine, 106,
 107, 111, 128

W

WALLFLOWER, 25
 Wall shrubs, 66

Water Elder, 37
Whortleberry, 17
Wild gardening, 13
Willows, 133
Winter colour, 133
Winter walk, 135
Witch Hazel, 136
Woodland, 8

Wood paths, 13; wood and
shrubbery edges, 83

Woodruff, 34

Y

Yew hedges, 91

Yucca, 25, 50, 65, 101, 103,
128; raised borders for, 71

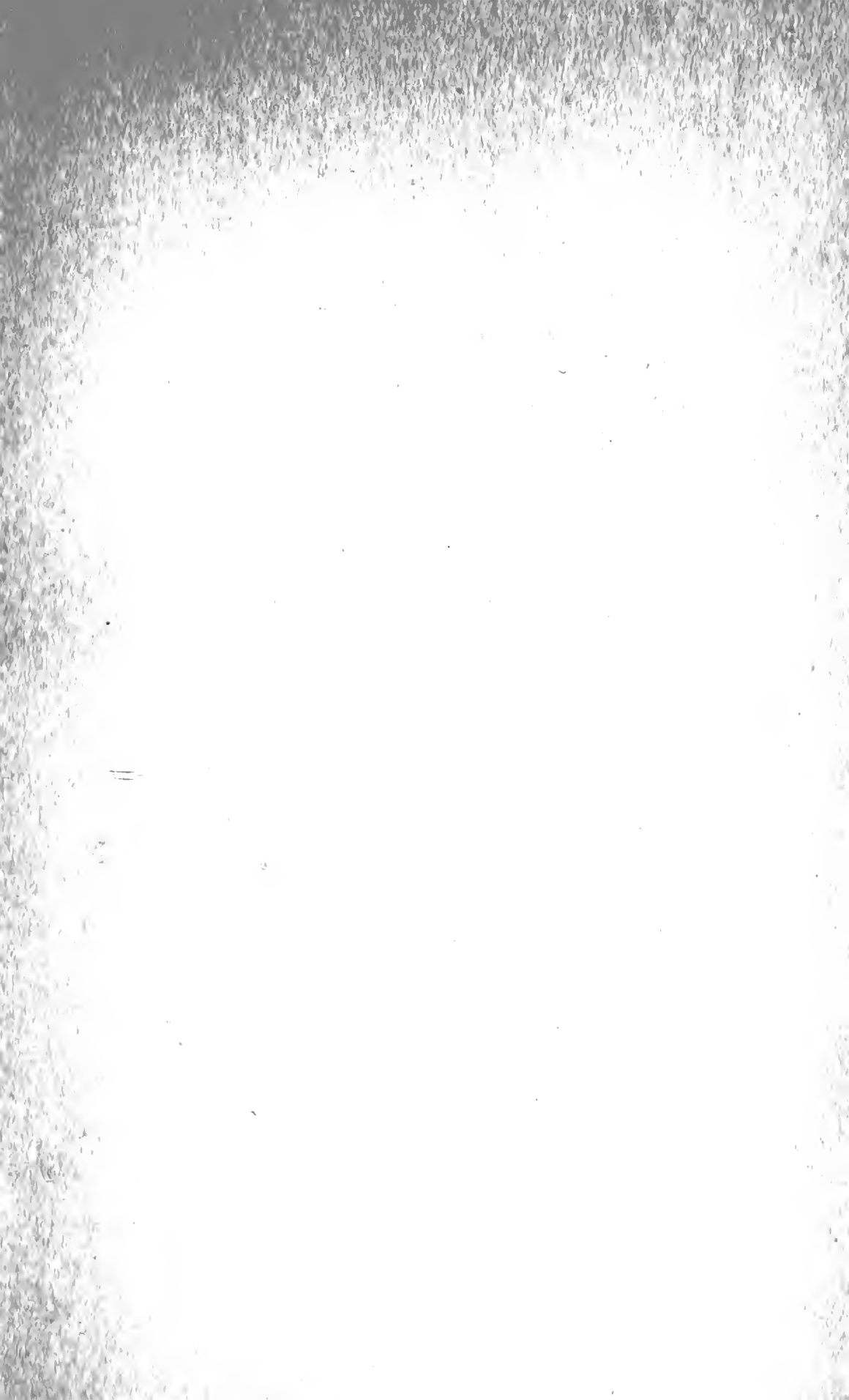

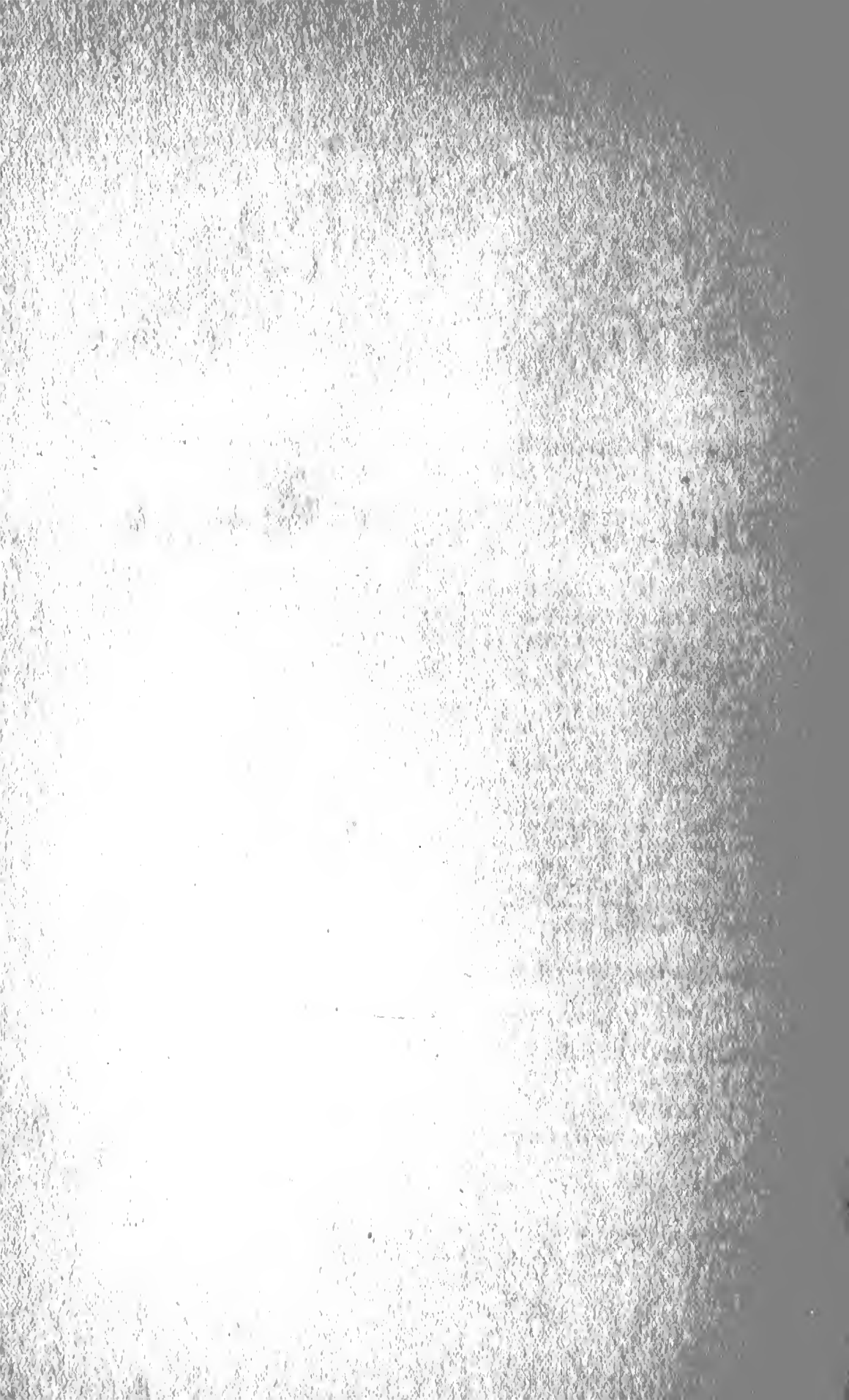



The Leading Gardening Newspaper for Amateur and Professional Gardeners.

PRICE ONE PENNY WEEKLY

THE FLOWER GARDEN
THE ROSE GARDEN
THE WALL AND WATER
GARDEN

NEW AND RARE PLANTS
THE KITCHEN GARDEN
THE FRUIT GARDEN
ORCHIDS, &c., &c.

Since "The Garden" has been reduced from threepence to one penny, its success has been extraordinary. It meets the requirements of both PROFESSIONAL and AMATEUR GARDENERS. It is circulating rapidly amongst BEGINNERS IN GARDENING, and the great feature of helping readers by greatly extending the ANSWERS TO CORRESPONDENTS has been much appreciated. All branches of gardening are fully considered, and descriptions and illustrations in colour and black and white of new plants, the Flower Garden, Rose Garden, Kitchen Garden, Fruit Garden, and Wall and Water Garden are given.

"The Garden" is THE gardening paper wherein to learn the best ways of making a success of the smallest and largest gardens. It is a paper for all to study who wish to thoroughly master the art of gardening.

Gardening for Beginners and Answers to Correspondents a Special Feature

Valuable Prizes Offered for Competition

A COLOURED PLATE IS GIVEN WITH ALTERNATE ISSUES

**CONSULT THE ADVERTISEMENT PAGES
FOR EVERY REQUISITE FOR THE GARDEN**

TO BE HAD OF ALL NEWSAGENTS AND BOOKSTALLS

Specimen Copy post free from the Manager, "The Garden," 20 Tavistock Street, Covent Garden, London, W.C.

THE "COUNTRY LIFE"
LIBRARY

THE CENTURY
BOOK OF GARDENING

(SECOND EDITION)

Edited by E. T. COOK. A comprehensive Work for every Lover of the Garden. 624 pages, with about 600 Illustrations. 21s. net; by post, 21s. 10d.

Times.—"No department of gardening is neglected, and the illustrations of famous and beautiful gardens and of the many winsome achievements of the gardener's art are so numerous and attractive as to make the veriest cockney yearn to turn gardener."

GARDENING FOR BEGINNERS

(FOURTH EDITION)

A Handbook to the Garden. By E. T. COOK. 12s. 6d. net; by post, 13s.

Spectator.—"Full of information about both the useful and the ornamental, and as far as we have been able to test it, eminently practical. The beginner, by the way, will have gone a long way before he has assimilated the contents of this stout volume of nearly five hundred pages; but then *aliam alius cura*, and the wider the choice that is offered by a volume of this kind the better."

TREES AND SHRUBS
FOR ENGLISH GARDENS

By E. T. COOK, Editor of THE GARDEN. 12s. 6d. net; by post, 12s. 11d.

Gardeners' Chronicle.—"A good book on trees and shrubs is a real want. Few books are more often enquired for, and until now we have had a difficulty in replying to our correspondents who have asked for information on the point. In these days of trashy gardening books, it is a pleasure to come across one which bears the stamp of original observation, judicious inference, and industrious research."

ROSES FOR ENGLISH GARDENS

By Miss GERTRUDE JEKYLL and Mr. E. MAWLEY.
Illustrated with 190 full-page Plates. 12s. 6d. net; by post, 12s. 11d.

Daily Chronicle.—"All the roses of England, blossoming in a counterfeit summer of black and white, seem to be gathered together into Miss JEKYLL's charming book. The pictures are really pleasant to look at; near or far a rose photographs quite as well as a beautiful face, and carries with it its own individual look. No one can fail to be captured by Miss JEKYLL's enthusiasm and fine discrimination."

LONDON: PUBLISHED AT THE OFFICES OF "COUNTRY LIFE," LTD., TAVISTOCK ST.,
COVENT GARDEN; AND BY GEORGE NEWNES, LTD., SOUTHAMPTON ST., STRAND, W.C.

THE "COUNTRY LIFE"

LIBRARY

LILIES FOR ENGLISH GARDENS

Written and compiled by Miss GERTRUDE JEKYL. 8s. 6d. net; by post, 8s. 10d.

Westminster Gazette.—"LILIES FOR ENGLISH GARDENS' is a volume in the 'Country Life' Library, and it is almost sufficiently high commendation to say that the book is worthy of the journal. Miss JEKYL's aim has been to write and compile a book on Lilies which shall tell amateurs, in the plainest and simplest possible way, how most easily and successfully to grow the Lily—which, considering its great beauty, is not grown nearly so much as might be expected. We certainly think that in the future there will be less neglect of this flower, for after looking at some of the illustrations (all admirable and admirably produced), there will not be many garden owners who will be content to be Lilyless."

WALL AND WATER GARDENS

By Miss GERTRUDE JEKYL. Containing instructions and hints on the Cultivation of suitable plants on Dry Walls, Rock Walls, in Streams, Marshpools, Lakes, Ponds, Tanks and Water Margins. With 133 full-page Illustrations. 186 pp., 12s. 6d. net; by post, 12s. 10d.

Times.—"WALL AND WATER GARDENS.'—He who will consent to follow Miss JEKYL aright will find that under her guidance the old walls, the stone steps, the rockeries, the ponds or streamlets of his garden will presently blossom with all kinds of flowers undreamed of, and become marvels of varied foliage. More than a hundred photographs help to enforce Miss JEKYL's admirable lessons."

GARDENING MADE EASY

Price 1s. net; by post, 1s. 3d.

By E. T. COOK, Editor of THE GARDEN. An instructive and practical gardening book of 200 pages and 23 Illustrations, all showing the way certain gardening operations should be performed. Every phase of gardening is included. The beginner will find this a most helpful guide in the cultivation of flowers, vegetables and fruits. It is the A B C of gardening.

A NEW AND CHEAPER EDITION OF

THE FRUIT GARDEN

By GEORGE BUNYARD, V.M.H., and OWEN THOMAS, V.M.H.

Price 12s. 6d. net; by post, 13s.

Royal Horticultural Society Journal.—"Without any doubt the best book of the sort yet published. There is a separate chapter for every kind of fruit, and each chapter is a book in itself—there is, in fact, everything that anyone can need or wish for in order to succeed in fruit growing. The book simply teems with illustrations, diagrams, and outlines. The diagrams on pruning are particularly admirable; we cannot speak too highly of them, and from them anyone should be able to teach himself to be an expert pruner. The book winds up with 100 pages of outline drawings, which should be a wonderful aid to identification."

Manchester Courier.—"If in England fruit culture ever receives the attention which is imperatively demanded, the present volume will undoubtedly be looked back upon as a notable contributory factor to that result. It is not merely that the writers are men of the highest experience who are also clear and capable wielders of the pen, but they have laid under contribution the experiments, achievements, and lessons of other nations. . . . It would be impossible to find elsewhere, under one cover, such a mass of useful, stimulating, well-arranged and up-to-date information regarding fruit culture."

Tablet.—"It is a compilation by men who know their work, and deals with the whole question in the most practical manner. None of the writers waste words in mere description or exhortation. Plain directions are given for the cultivation of the different sorts of fruits, their planting, pruning, and cropping, and the best sorts indicated."

THE "COUNTRY LIFE"
LIBRARY

**SWEET VIOLETS AND PANSIES,
AND VIOLETS FROM MOUNTAIN AND PLAIN**

Written by several authorities, and Edited by E. T. COOK, Editor of THE GARDEN, Author of "Trees and Shrubs," &c. Price 3s. 6d. net; by post, 3s. 10d.

This interesting subject has never been treated in the same way as set forth in this illustrated book. There are chapters upon the culture of sweet violets in winter and in the open garden, upon Heartsease and the Tufted Pansies (Violas), and upon the Wild Violets that have been introduced from America and elsewhere. The information is thoroughly practical. It is a dainty gift-book to gardening friends.

THE BOOK OF BRITISH FERNS

By CHAS. T. DRUERY, F.L.S., V.M.H., President of the British Pteridological Society. Price 3s. 6d. net; by post, 3s. 10d.

St. James's Gazette.—"Has been most carefully done; no fewer than seven hundred choice varieties are described. The book is well and lucidly written and arranged; it is altogether beautifully got up. Mr. DRUERY has long been recognised as an authority on the subject."

**CARNATIONS, PICOTEES,
AND PINKS**

Edited by E. T. COOK. Price 3s. 6d. net; by post, 3s. 10d.

The border Carnation, the Picotee, the Malmaison, and the Tree Carnation. Carnations for Exhibition and for town gardens, diseases of the Carnation, and the garden Pinks and Wild Pinks are all fully considered, and thoroughly practical information by experts is given on each subject.

Manchester Courier.—"There is little left unsaid on the subject of Carnations and Pinks in Mr. E. T. Cook's interesting book on the subject. . . . All lovers of those popular flowers should purchase Mr. Cook's volume, the illustrations to which are not its least admirable feature."

MY GARDEN

By EDEN PHILLPOTTS. 12s. 6d. net; by post, 12s. 10d.

The World.—"It is a thoroughly practical book, addressed especially to those who, like himself, have about an acre of flower garden, and are willing and competent to help a gardener to make it as rich, as harmonious, and as enduring as possible. His chapters on irises are particularly good."

Westminster Gazette.—". . . will attract no less for its literary charm than for the varied and interesting experiences which it details. . . . Mr. Phillpotts is a gardener every inch of him, whatever else he may be, and his book is not only a sound contribution to the literature of gardens, but withal a very captivating one."

Scotsman.—"A charming addition to a beautiful series, the 'Country Life' Library."

LONDON: PUBLISHED AT THE OFFICES OF "COUNTRY LIFE," LTD., TAVISTOCK ST.,
SOVENT GARDEN; [AND BY GEORGE NEWNES, LTD., SOUTHAMPTON] ST., STRAND, W.C.

THE "COUNTRY LIFE"
LIBRARY

IN ENGLISH HOMES

VOLS. I. AND II.

THE internal Character, Furniture, and adornments of some of the most notable houses of England depicted from photographs specially taken by **CHARLES LATHAM**. These large and handsome volumes measure 16 in. by 11½ in., each contains about 200 full-page plates and 150 smaller plates, illustrating "Our goodly English Dwelling-places, those houses which have been sanctified by the passing of centuries." £2 2s. each net; by post, £2 3s.

Scotsman.—"A veritable revelation of the wealth of internal adornments, architectural and other, contained in the great country mansions of England. To turn over the pages of the volume is to obtain keen pleasure, as well as enlightenment, concerning a treasury of domestic art and archæology which to a large extent is kept closed from the common eye."

Morning Post.—"Such a work as **IN ENGLISH HOMES** comes as something of a revelation. One may have a general idea, or even some particular knowledge of the splendours of architecture, decoration, furniture, and works of art appertaining to our country mansions, and yet be astonished at all the taste and magnificence represented in the profusion of excellent photographs. The abundant illustrations are well designed to exemplify the elaborate details of carving and plaster work, as well as the bold architectural schemes that characterise the interiors and exteriors of the house."

VOLS. I. AND II. NOW READY

GARDENS OLD AND NEW

(The Country House and its Garden Environment.) **Over 450 Superb Illustrations** in each Volume, printed on treble thick Art Paper, portraying in a manner never before attempted the greatest and most interesting Gardens and Homes in England.

2 Vols., £2 2s. net each; by post, £2 3s. each.

Scotsman.—"GARDENS OLD AND NEW' is a pictorial and descriptive record of some of the finest gardens in England. Each is illustrated by numerous photographs, which are not only on a considerable scale, but are reproduced in a most sumptuous fashion. In each case there is a descriptive article, which tells when the house was built, what have been the fortunes of its owners, and when and how its gardens have been laid out. It is a book from which those who are fortunate in the possession of a garden may learn much of garden-craft, while those who are not thus fortunate can derive much pleasure from the contemplation of the magnificent views with which the book is adorned."

LONDON: PUBLISHED AT THE OFFICES OF "COUNTRY LIFE," LTD., TAVISTOCK ST., COVENT GARDEN; AND BY GEORGE NEWNES, LTD., SOUTHAMPTON, ST., STRAND, W.C.

THE "COUNTRY LIFE"
LIBRARY

THE GARDENS OF ITALY

BEING a series of illustrations, from photographs specially taken by **CHARLES LATHAM**, of the most famous examples of those magnificent features of garden arrangement and architecture for which Italy, pre-eminently the earliest home of the garden, is noted. The same care and fastidious selection which distinguished **MR. LATHAM'S** previous work, *IN ENGLISH HOMES*, has been exercised in these volumes, and the spirit and atmosphere of the scenery have been caught with entire success. This most important work, which forms a handsome companion to *IN ENGLISH HOMES*, contains about 300 plates, and is issued in two volumes, handsomely bound in cloth. £3 3s. net the Two Volumes; by post, £3 4s.

Westminster Gazette.—"The natural and artistic beauties of the famous palace or villa gardens of Italy are most admirably illustrated, and with such variety and success as must be reckoned among the triumphs of photographic work."

Globe.—"The illustrations are among the best of their kind that we have seen, especially in their rendering of distances of contrasted effects of light and shade. The grouping of architectural subjects—often an insurmountable difficulty—is managed with skill, the artist's feeling for composition enabling him frequently to make a good picture out of the material which is hardly within the photographer's customary limits."

Yorkshire Post.—"In the two handsome volumes a clear idea is given by illustrations and letterpress, of the wonderful beauty of places to which the ordinary tourist seeks admittance in vain."

A GARDEN IN VENICE

By **F. EDEN**. An account of Mr. Eden's beautiful garden on the island of the Guidecca at Venice. With 21 collotype and 50 other illustrations.

Parchment limp, 10s. 6d. net; by post, 10s. 11d.

Glasgow Herald.—"Written with a brightness and an infectious enthusiasm that impart interest even to technicalities, it is beautifully and rarely pictured, and its material equipment is such as to delight the lover of beautiful books."

THE "COUNTRY LIFE"
LIBRARY

ECONOMIES IN DAIRY FARMING

A New and Important Work on Dairying, by Mr. **ERNEST MATHEWS** (the well-known Judge and Expert). 7s. 6d. net; by post, 7s. 10d.

The Journal of the Bath and West of England Society.—"The author of this book is so well known among farmers, especially those interested in the selection and judging of cows, that his name and experience alone will go far to ensure that his views receive the attention they deserve. He has for many years past been judge in all the most important butter tests which have been held at our principal agricultural shows."

WHERE THE FOREST MURMURS

By **FIONA MACLEOD**, being a Series of Nature Essays. 6s. net; by post, 6s. 4d.

Morning Post.—"No other than Fiona Macleod could so have transfigured Nature into dream, no other writer could have expressed with such unity of spirit the Celtic attitude in terms of country things. She finds the charm of the mountain in their contemplation from the valley, the forest most vividly itself when the twigs are bare and the mosses shrouded in snow, the most luminous moment of the cuckoo's year in its first days of silence, and her love of all things greatest when they have just been taken away."

Daily Telegraph.—"There is everywhere a sense of the haunting mystery of the processes of the world viewed through the eyes of a simple unsophisticated nature, which, from perpetual brooding upon the face of the deep, has caught something of the misty air and broken music of the waves. Suggestion, rather than doctrine, is the atmosphere of the work; and in a certain vague, but beautiful suggestiveness, the strange but eager-hearted prose of this writer abounds to the very brim."

SEASIDE PLANTING OF TREES AND SHRUBS

By **ALFRED GAUT, F.R.H.S.** An interesting and instructive book dealing with a phase of arboriculture hitherto not touched upon. It is profusely illustrated, and diagrams are given explaining certain details. Those who have gardens and estates on exposed coasts will find the book of immense assistance, and, judging by the remarks of the writer, it is astonishing what beautiful results may be achieved on such coasts when sufficient protection is afforded. 5s. net; by post, 5s. 4d.

THE UNHEATED GREENHOUSE

By **Mrs. K. L. DAVIDSON.** Containing full and clearly-written instructions as to the management of a cold greenhouse, together with a list of plants that may be grown therein. 8s. 6d. net; by post, 8s. 10d.

"COUNTRY LIFE" LIBRARY OF SPORT

Edited by HORACE G. HUTCHINSON

A Series devoted to Sport and Pastime, each branch being dealt with by the most qualified experts on the subjects which they have made peculiarly their own. A special feature has been made of the reproduction of old sporting prints.

Illustrated. Demy 8vo, Cloth.

CRICKET

With over 80 Illustrations taken from the most interesting of the old Cricketing prints. 12s. 6d. net; by post, 12s. 11d.

SHOOTING

In Two Volumes, 12s. 6d. each net; by post, 12s. 10d. each.

Pall Mall Gazette.—"Will prove a welcome and valuable addition to Standard Sporting Literature. . . . The subject is treated from a thoroughly practical and modern standpoint; in its views and information it is entirely up-to-date."

FISHING

With Coloured Plates of Salmon and Trout Flies. Over 250 Full Page Illustrations with various diagrams. In Two Volumes, 12s. 6d. each net; by post, 13s.

Morning Post.—"Few books on any sport, and perhaps none on fishing, have ever deserved better the description 'thorough.' To its title-page might well have been added the motto of the Royal Agricultural Society, 'Science with Practice,' and to the title itself, 'The Angler's Encyclopædia.' From Cornwall to John o' Groats, from Wales to Norway, from Florida to India and Burma—here you may find what there is to be caught and how to catch it. And no detail seems to have been overlooked. Localities, baits, tackle, choice of rods, methods of casting, likely times—all are fully covered by experts who write from long experience, and not because they spend odd days of the week going a-fishing and resolved to write a book about it. . . . The book is profusely, delightfully, and usefully illustrated. The salmon flies are excellent, and so are the prints showing right and wrong methods of casting, bringing in a fish, and gaffing. . . . 'Fishing' has fully achieved its stated object of providing such information as may make a man an intelligent and a successful angler if he has an average brain and a love for craft."

BIG GAME SHOOTING

With over 200 Illustrations from Photographs showing Animals in their actual habitat and natural environment. In Two Volumes, 12s. 6d. each net; by post, 12s. 11d. each.

Manchester Courier.—"Encyclopædic in its scope, the work becomes by its value and interest a standard authority on the subjects treated."

GOLF GREENS and GREEN KEEPING

10s. 6d. net ; by post, 10s. 10d.

Yorkshire Daily Post.—"The practical worth of the volume is nearly equal to the combined worth of all the books that have been written on the theory and practice of golf."

Pall Mall Gazette.—"Each article is written by a man who knows his subject, and the book is brightened by a number of most admirable and helpful photographs. It will be useful to secretaries of links already established, and even more so to gentlemen who are thinking of pegging out a new course; and we have no hesitation in saying that it should be on the library shelves of every golf club pavilion in the kingdom as a valuable practical treatise."

Irish Times.—"This is the first book on the subject. It is an excellent book, and one which every member of every green committee should read and re-read."

HALF A CENTURY OF SPORT IN HAMPSHIRE

Being Extracts from the shooting journals of **JAMES EDWARD**, second Earl of Malmesbury, with a prefatory memoir by his great grandson, the Fifth Earl. Edited by **F. G. AFLALO**. 10s. 6d. net ; by post, 10s. 11d.

Liverpool Daily Courier.—"The book is of great interest, and an important contribution to the literature of sport and natural history. It is charmingly illustrated."

POLO—PAST AND PRESENT

By **T. F. DALE**. 12s. 6d. net ; by post, 12s. 11d.

Scotsman.—"A work than which there could be no better document of a man's claim to speak with authority. This treatise is learned in the ancient history of the game, well informed and exact in its directions as to how it is played in the various quarters of the globe, and broad minded in its suggestions of an international code for the furtherance of its future prosperity. It has many admirable illustrations, and a delightful chapter of personal reminiscences, discusses all the practical business of the game with a knowledge which the most expert will be the readiest to value highly, and brings together into a well-stocked appendix a collection of rules and regulations and a list of clubs which materially increase the usefulness of the book for purposes of reference. The volume promises at once to take rank as a book of first importance in the literature of its subject."

LONDON : PUBLISHED AT THE OFFICES OF "COUNTRY LIFE," LTD., TAVISTOCK ST.,
COVENT GARDEN ; AND BY GEORGE NEWNES, LTD., SOUTHAMPTON ST., STRAND, W.C.

COUNTRY LIFE

THE JOURNAL FOR ALL INTERESTED IN
COUNTRY LIFE AND COUNTRY PURSUITS

Subscription Prices per annum (Post free): Inland, 29s. 2d. ;
Foreign, 47s. Weekly, Price, 6d.

COUNTRY LIFE is a weekly journal addressed to all interested in country life and country pursuits. One of its main features is the celebrated series of COUNTRY HOMES and GARDENS OLD AND NEW; in each number a country seat, remarkable either for its beauty or something peculiarly instructive in the architecture of the house, gardens or grounds, is elaborately illustrated in a manner that has proved of high service to those engaged in building and laying out or improving their estates. Other features of rural life are dealt with in an equally thorough manner. The methods pursued on our most famous estates and farms are minutely described, and photographs of the finest pedigree stock and the best machinery are given. All forms of healthy outdoor sport are described and illustrated in their season. In no case, however, are the facts set forth dry, as the journal numbers among its contributors some of the most graceful and accomplished writers of the present day. New books are also described and discussed by competent critics, so that altogether the journal is calculated to give the best news and views on all subjects that are of interest in cultivated circles, and the wholesomeness and fine open-air feeling that pervades its pages have almost become proverbial. COUNTRY LIFE has, in fact, become indispensable.

Daily Telegraph.—"Country Life" is generally admitted to be the most beautifully produced of all the weeklies. Its process illustrations are unmatched, and the letterpress is always carefully selected and good in quality."

Westminster Gazette.—"To say of 'Country Life' that it is one of the best of our illustrated productions is stating only half a fact, inasmuch as in some of its features it stands alone. Its splendid gallery of stately mansions, beautiful interiors, and grand old gardens are incomparable."

Daily Mail.—"Country Life" has established itself as the most beautifully produced weekly journal in the world."

Daily News.—"There is no feature of life in the country that is untouched, and a bound volume of 'Country Life' is a real joy to possess and frequently to turn over."

Spectator.—"Country Life" amply fulfils its promise of being 'the journal for all interested in country life and country pursuits.'"

Liverpool Daily Courier.—"There is scarcely a number without one or more contributions of literary or other interest which will stand reading, re-reading and study."

LONDON: PUBLISHED AT THE OFFICES OF "COUNTRY LIFE," LTD., TAVISTOCK ST.,
COVENT GARDEN; AND BY GEORGE NEWNES, LTD., SOUTHAMPTON ST., STRAND, W.C.

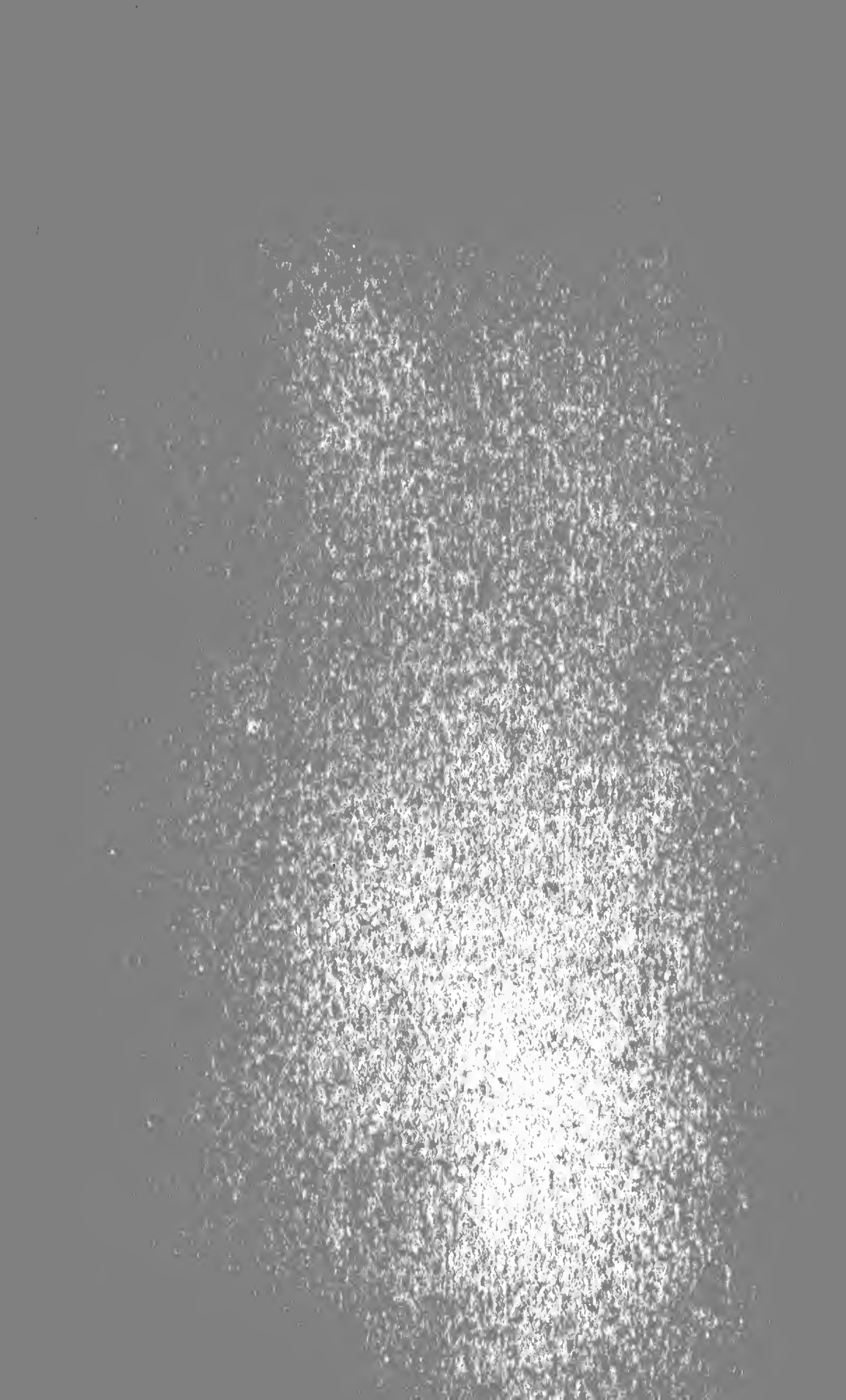

Handwritten text, possibly a signature or name, located in the upper middle section of the page.

Handwritten text, possibly a signature or name, located in the lower middle section of the page.

BRIGHAM YOUNG UNIVERSITY



3 1197 00705 8339

DATE DUE

NOV 1 2 2003

		NOV 26 2003
OCT 28 1997	FEB 14 1997	NOV 17 2003
JUN 28 1984	MAR 13 1997	FEB 25 2004
	MAR 28 1997	
MAR 05 1991	MAR 18 1997	FEB 28 2004
		MAR 09 2005
	APR 03 1997	OCT 11 2005
FEB 20 1997		SEP 29 2005
FEB 08 1993	MAR 27 1997	
FEB 13 1993	JUN 02 1997	OCT 25 2006
FEB 27 1993	JUN 07 1997	OCT 11 2006
	NOV 26 1997	OCT 08 2007
	MAR 12 1998	
	MAR 20 1998	
MAR 28 1993	APR 03 1998	OCT 16 2008
MAR 21 1995		
	APR 21 1998	OCT 05 2010
JAN 23 1997	JUN 03 1998	SEP 23 2010
	JUN 10 1998	
FEB 17 2005	NOV 27 1998	

