

1963

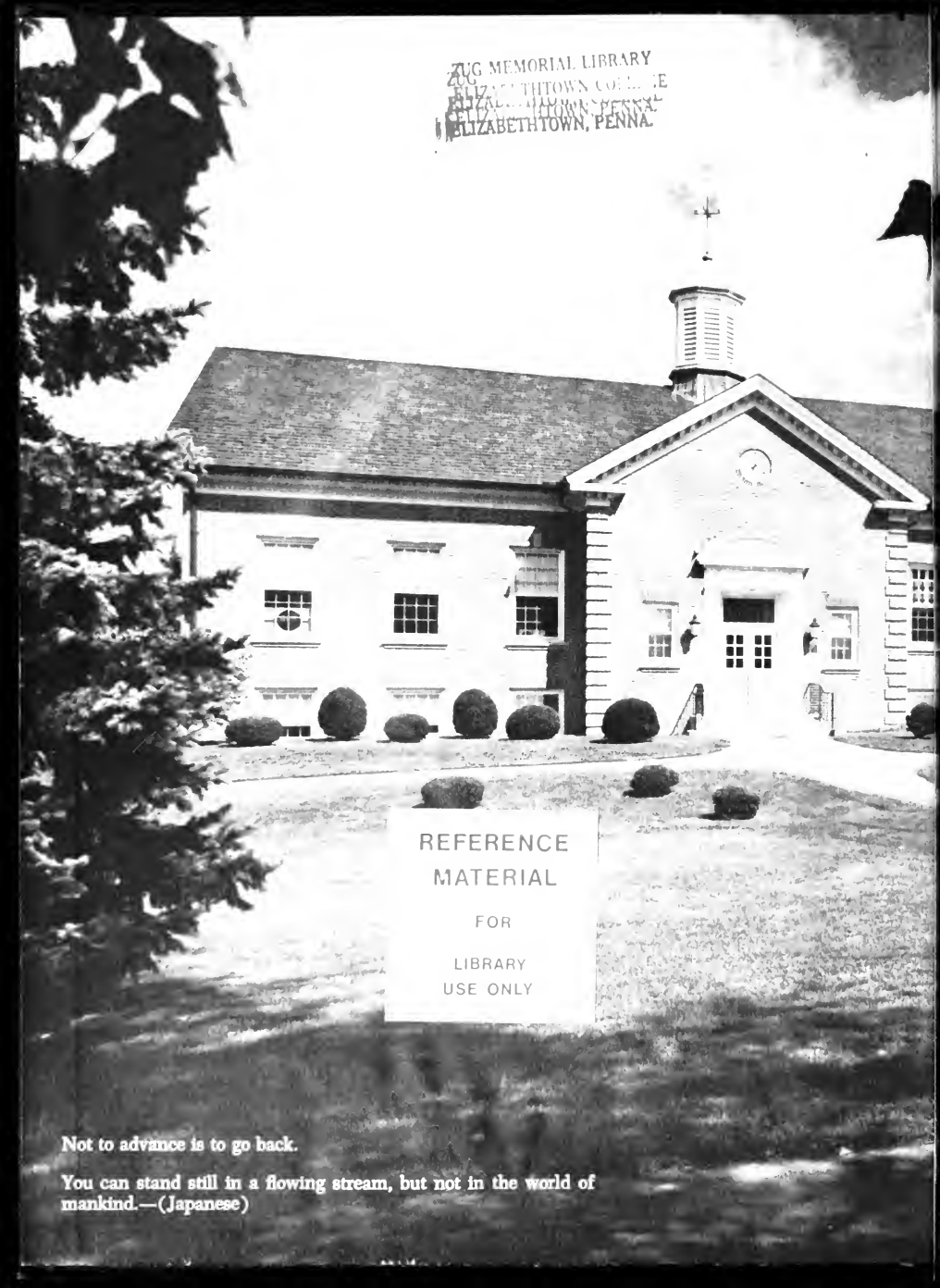

Conestogan



ZIEGLER MEMORIAL LIBRARY
ELIZABETHTOWN COLLEGE
ELIZABETHTOWN, PENNA.

REFERENCE
MATERIAL

FOR

LIBRARY
USE ONLY

Not to advance is to go back.

You can stand still in a flowing stream, but not in the world of
mankind.—(Japanese)







Presenting...

ELIZABETHTOWN COLLEGE

Elizabethtown, Pennsylvania

ZUG MEMORIAL LIBRARY
ELIZABETHTOWN COLLEGE
ELIZABETHTOWN, PENNA.



Conestogan

Published by the Student Association



EDITOR

JOANN K. METZLER

BUSINESS MANAGER

EDWARD HOLLE

ADVISERS

KENNETH L. BOWERS

JAMES L. M. YEINGST

1963



Progress is the law of life.

Browning

*Suns, that set, may rise again;
But if once we lose this light,
Tis with us perpetual night.*

—BENJAMIN JONSON

College students are constantly striving toward their goal—completion of a college education. As they fulfill this goal, they encounter one of life's most memorable sunsets. Looking across the horizon, they view glimpses of both successes and failures which have been recently experienced.

Since everyone is in doubt about what the

future holds, it may appear that darkness is all that follows a sunset. Beyond this sunset, however, lies a dawn breaking forth a new beginning—a sunrise of challenges and glorious opportunities.

As future leaders of society, college students must look beyond their past to the bright promises within the sunrise of tomorrow.



Table of Contents

DEDICATION, 6

PROGRESS . . .

In Guidance and Leadership

| | |
|---------------------------------|----|
| <i>Administration</i> | 10 |
| <i>Faculty</i> | 25 |

On College Hill

| | |
|-----------------------------|----|
| <i>On Campus</i> | 42 |
| <i>Off Campus</i> | 55 |

In a Social Atmosphere

| | |
|---------------------------------|-----|
| <i>Organizations</i> | 60 |
| <i>Activities</i> | 81 |
| <i>Special Events</i> | 88 |
| <i>Student Life</i> | 100 |
| <i>Spiritual Life</i> | 112 |
| <i>Academic Life</i> | 115 |

With Teamwork

| | |
|--------------------------------|-----|
| <i>Fall Sports</i> | 126 |
| <i>Winter Sports</i> | 131 |
| <i>Spring Sports</i> | 136 |

To an Academic Milestone

| | |
|-----------------------------|-----|
| <i>Freshmen</i> | 144 |
| <i>Sophomores</i> | 149 |
| <i>Juniors</i> | 158 |
| <i>Seniors</i> | 168 |

ADVERTISEMENTS, 194

INDEX, 205



Dedication

On every college campus there are educators who will be remembered long after the knowledge which they have imparted becomes merely a link in the long chain of life's education. Mr. Wilbur E. Weaver, to whom we dedicate this yearbook, exemplifies this type of individual. In his many years of outstanding service to Elizabethtown College, Wilbur E. Weaver has earned both the respect and admiration of students and colleagues as an educator, an administrator, and an individual.

It is not only strength of character, or breadth of interests, or natural leadership which make this man outstanding. It is also certain that he must have a passion for excellence and that he must feel a dedication to the values the college has cherished through the years. His tireless efforts and unceasing willingness to help others have enabled him to reach heights of greatness.

Thus, it is only fitting that the 1963 CONESTOGAN be proudly dedicated to Mr. Wilbur E. Weaver—administrator, educator, leader, and friend.



Performing his daily task, Mr. Wilbur Weaver distributes mail to the college students.



Progress . . .



*New occasions teach new duties,
Time makes ancient good uncouth;
They must upward still and onward,
Who would keep abreast of truth.*

—LOWELL

A gem with its many facets can be compared with the many phases of a college education. Just as the gem is the result of the integration of many facets, so also the ideal student is the result of integration of various facets of campus living—academic, social, and aesthetic. Through the efforts of students, faculty, and administration these three phases of college life are integrated in such a manner as to guide and to stimulate mental and spiritual curiosity. Faculty and administration give direction by stirring a purpose within the hearts of their students.

Sometimes it may be worthwhile to ask the question of what and who is a guide. He may appear to be the ultimate authority, but in the final analysis he is the welcomer of student ideas and contributions. The heart of a true guide possesses the desire to inspire as well as to instruct, and "if he is indeed wise, he does not bid you enter the house of his wisdom, but rather leads you to the threshold of your own mind."

Students who follow the guiding hand of these leaders combine the academic, social, and aesthetic phases of college life enabling them to move onward and upward fulfilling the duties of new occasions.

In Guidance and Leadership

Administration



The distinguished members of the Board of Trustees are (front row) Paul M. Grubb, S. Clyde Weaver, Earl H. Kurtz, Noah S. Sellers, Chairman Dr. Joseph W. Kettering, Dr. Roy E. McAuley, Dr. Horace E. Raffensperger, Mrs. Franklin K. Cassel, D. C. Stambaugh; (second row) El. H. Stoltzfus, Frank S. Carper, Norman K. Musser, Jacob L. Miller, John F. Sprenkel, Howard A. Merkey, Chester H. Royer, J. Aldus Rinehart, Carl G. Herr, and Cyrus G. Bucher.

BOARD OF TRUSTEES

THE CHIEF ORGANIZED governing body of Elizabethtown College is the Board of Trustees. Each trustee plays a strikingly vital role in the formation of college policy and in the upholding of the ideals promulgated by the college founders.

The college has been and will be in the years to come highlighted by its perpetual growth and rapid adjustments. The Board will, as it has so effectively done in the past, recognize difficult situations and

exert its finest concerted effort in making solutions. It also meets to fulfill duties such as determining the annual college budget—which is done at the fall meeting.

The decisions made by the trustees and the subsequent action taken are significant in the formulation and constancy of the reputation of the college. It is by these decisions that the composite view of Elizabethtown is judged.



DR. ROY E. McAULEY
President of the College

DEAN



Jacob E. Hershman

DEAN OF THE COLLEGE

THE COOPERATION and efficiency of the men who work with the president and other college officials enable the college to operate smoothly. These men are concerned with making important decisions and in coordinating the activities of Elizabethtown College into an effective program. They handle problems from those of the administration, faculty, and student body to the economic problems of the college.

Other members of the administration aid students by helping them plan and select their courses to meet the necessary requirements; the deans and house-parents guide the students; the librarians help them to use reference material; the cafeteria staff plans and prepares meals for the student body; the nurses guard the health of the students; and the maintenance crew takes care of the buildings and grounds. All these people contribute to the well-being of the college student and help to make his life complete.

TREASURER



Earl H. Kurtz



**PUBLIC
RELATIONS**

James L. M. Yeingst

DEAN OF STUDENTS



Edward L. Crill

DEAN OF WOMEN



Vera R. Hackman
DIRECTOR OF STUDENT ACTIVITIES

ASSISTANT TO THE DEAN OF WOMEN

Hazel M. Neff





D. Paul Greene
DIRECTOR OF ADMISSIONS



Wilbur E. Weaver
ASSISTANT TO THE TREASURER
MANAGER OF THE STORE



Robert S. Young
ADMINISTRATIVE ASSISTANT



Clarence G. Enterline
ALUMNI SECRETARY



Kenneth L. Bowers
DIRECTOR OF PUBLICATIONS

LIBRARIANS

Anna M. Carper
LIBRARIAN

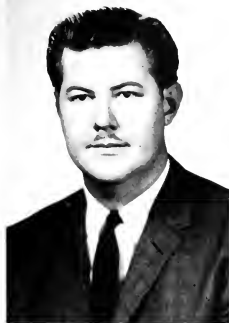

Robert N. Cohee
REFERENCE LIBRARIAN

Jack Slater
CATALOGING LIBRARIAN



LIBRARIANS: Mary B. Stambaugh, Rosalie E. Bowers,
E. G. Meyer.

SECRETARIAT

J. Robert Hollinger
BOOKKEEPER



Mrs. Mary Good, rarely seen away from the bookstore has joined Mrs. Esther Rohrer, switchboard operator, Mrs. Ruth Mumau, and Miss Carol Zeigler for a chat.



Mrs. Jean Kraybill, Mrs. Phyllis Crum, Mrs. Nancy Ryder, and Mrs. Sara Jane Raber are getting away from the tension for a few minutes during their coffee break.



Always ready to assist us are Mrs. Betty Mason, Mrs. Alice Rhen (standing), and Mrs. Betty Birmingham (seated).

SECRETARIAT



Martha A. Farver
OFFICE MANAGER



Mrs. Doris Lewis, secretary to the president, goes through records to keep the president up to date.

Taking time out from secretarial duties to discuss current campus events are Mrs. Emma Horne, Mrs. Gretchen Carskadon, Mrs. Marcella Dupes, and Mrs. Sandy Harris.



Three co-workers gather to relax between sessions to straighten out students' academic problems. They are Mrs. Ruth Miller, Mrs. Hazel Derr, and Miss Lois Miller.



**DIRECTORS
OF
RESIDENCE**



Martha O. Brandt
OBER HALL



Ira D. Brandt
OBER HALL



Grace N. Allan
MYER HALL

Mrs. Allan paints a still life as Mr. and Mrs. Brandt and Mrs. Cox admire her artistic talent.





Jessie K. Cosner
ALPHA HALL



Mary M. Cox
MYER HALL



Hozel M. Neff
ROYER RESIDENCE



Ethel L. Heaton
FAIRVIEW HALL

Entertaining in her new apartment, Mrs. Neff pours tea for Mrs. Cosner and Mrs. Heaton.



FOOD SERVICE

Betty J. Holsinger
DIRECTOR OF FOOD SERVICES



Beginning preparations for the next meal are Beatrice Goss, Mary Brandt, and Louise Stroh.



Members of the kitchen staff taking advantage of a halt in the breakfast line are (front) Mary Longenecker, Ella Brubaker, Ruth Ebersole, Mabel Hassinger, Ruth Kipp, (back) Susan Hesev, Mary Hackman, Anna Mary MacPherson, Abram Zellner, Clayton Hollinger, and Meyer Craighead.



Anna Wolgemuth, Sue Eyer, Louise Stroh, Mary Brandt, and Betty Brosey pose for the CONESTOGAN photographer before serving lunch.



CUSTODIANS



Walter E. Brown

SUPERINTENDENT OF BUILDINGS AND GROUNDS

Ready for the season of snow are Martin Shearer, Harry Heisey, Dan Eshelman, and Charles Bailey.



Howard Ober, Paul Gerlach, Walter Brown, and Harold Rutt take a short break to answer our request for a picture.



Ray Sweigart, Jacob Floyd, and Warren Grubb's hands are rarely idle as pictured here.

NURSES



Dianna M. Dick



Nancy Jo Buckwalter



Nina J. Stroble



Do all patients receive such deluxe treatment?

Faculty



FACULTY—Department Heads

A SIGNIFICANT PART of the growth of our college has been due to the influx of new faculty members. The original faculty of Elizabethtown College in 1900 consisted of only three persons. Today with this year's increase of twelve new individuals more than eighty serve on the staff. Among the recent additions are Mrs. Neff who has now completed her first year as Assistant Dean of Women and director of residence at Royer Residence and Prof. Bomberger who joined us this year as head of the Department of English. Other new faculty members include Professors Campbell, Copeland, Eisenbise, Hise, McLaughlin, Poe, West, and Zaccano and Librarians Slater and Cohee.

Professors not only meet their classes, but also attend meetings, advise clubs and activities and occupy an eminent position as members of the total college family. Many of us will remember such indelible incidents as Dr. Schlosser's enthusiastic lectures, Dr. Apgar's biology labs, and Miss Engle's helpful advice in the confusion of registration.

A considerable number of faculty members are presently pursuing graduate work during the summer months. Their working for degrees which will give them professional status plus their knowledge imparted from years of experience is of great benefit to the student.

The special interests of the staff vary as widely as do its professional pursuits. Several times this

year Dr. Hood performed on his bagpipes and harpsicord, while musical talent of another sort was shown by Professors Shull, Weaver, Wykoff, and Eisenbise in their participation in the Faculty Quartet. During the first semester Professor Libhart gave a demonstration on oil painting; several of his fine paintings have been exhibited on the campus at various times.

Travel is another attraction for many faculty members. The Grand Teton mountains, Mt. Ranier, and Disneyland were a few highlights of a tour through the United States which Dr. and Mrs. Apgar took last summer. Miss Eastlack, who studied in Spain in the summer of 1961, decided to remain in the United States last summer and settle for a trip to Maine. Dr. Byerly and his family will be leaving this summer to spend a year at Philipps-Universität in Marburg, Germany.

This year Dr. Byerly held the office of Chairman of the Faculty Association, a professional organization which meets once each month to discuss concerns of the faculty and encourage professional growth. Professor Armon Snowden acted as Vice-Chairman of the group and Professor Kathryn Herr served as Secretary.

It is initially these individuals, those who meet the students in the classroom, and transmit the principle of our college motto, namely, to—"Educate for Service."



Sitting in the office are Richard M. Bomberger, English, Donald R. Vosburgh, Sociology, and Edgar T. Bitting, Biology.



Sharing a joke restricted to faculty members are Irvin L. Bossler, Mathematics; R. Lee Byers, Physics; Clyde K. Nelson, History; Charles S. Apgar, Biology, and Elmer B. Hoover, Education.



Department heads posing before a faculty meeting are Robert A. Buxton, Biology; Lester C. Baum, Physical Education; R. Bruce LeLang, Language; and Noel W. Frazier, Chemistry.

PROFESSORS



BESSIE D. APGAR

A.B., Muskingum College; M.S., University of Pittsburgh;
Ph.D., University of Pennsylvania.

Biology



CHARLES S. APGAR

Department Head

B.S., University of Pittsburgh; M.S., University of Pittsburgh;
Ph.D., University of Pittsburgh.

Biology

JAMES M. BERKEBILE

A.B., Manchester College; A.M., The Ohio State University;
Ph.D., The Ohio State University.

Chemistry



ROBERT A. BYERLY

Department Head, Director of Religious Activities
A.B., Oklahoma A. & M. College; B.D., Bethany Biblical
Seminary; A.M., Butler University; Garrett Biblical Institute;
S.T.D., Temple University.

Bible and Philosophy



NEVIN W. FISHER

Department Head

Graduate Blue Ridge College, Department of Music-Piano,
Voice; Peabody Conservatory of Music, Teacher's Certificate;
B.M., Eastman School of Music; M.Music, Northwestern Uni-
versity.

Music



FREDERICK C. NEUMANN

Ph.D. (Language), University of Vienna; Ph.D. (Political
Science), University of Vienna.

Language

RALPH W. SCHLOSSER

Pd.B., Elizabethtown College; A.B., Ursinus College; A.M., Columbia University; Litt.D., Ursinus College.

English



OSCAR F. STAMBAUGH

Department Head

B.S., Lebanon Valley College; M.S., The Pennsylvania State University; Ph.D., The Pennsylvania State University.

Chemistry



DONALD R. VOSBURGH

Department Head

B.S., Utica College of Syracuse University; A.M., Syracuse University; D.S.S., Syracuse University.

Sociology

ASSOCIATE PROFESSORS

EDGAR T. BITTING

Department Head

B.S., Elizabethtown College; M.B.A., University of Pennsylvania.

Business

RICHARD M. BOMBERGER

Acting Department Head

A.B., Franklin and Marshall College; A.M., University of Virginia.

English



IRVIN L. BOSSLER

Department Head

B.S., Ursinus College; M.S. in Mathematics, Purdue University.

Mathematics

MILDRED H. ENTERLINE

A.B., Ursinus College; M.A., Northwestern University.

English



EDITH H. FELLEBAUM

A.B., Gettysburg College; M.A., Johns Hopkins University.

Education



HENRY G. HOOD, JR.

B.A., Haverford College; M.A., Harvard University; Ph.D., University of Pennsylvania.

History

ELMER B. HOOVER

Department Head, Director of Teacher Training
B.S., Juniata College; M.Ed., The Pennsylvania State University. Graduate, Fort Slocum, N. Y. Chaplain's School.

Education

CLYDE K. NELSON

Department Head
A.B., The King's College; B.D., Eastern Baptist Seminary; Th.M., Eastern Baptist Seminary; M.A., University of Pennsylvania.

History



ETHEL M. B. WENGER

B.A., Elizabethtown College; M.A., University of Pennsylvania.

Education



CARL W. ZEIGLER **Bible and Philosophy**
A.B., Elizabethtown College; B.D., United Theological Seminary; D.D., Elizabethtown College.



PATRICIA J. BARR **Mathematics**
B.S., The Pennsylvania State University; M.S., The Pennsylvania State University.

ASSISTANT PROFESSORS

LESTER C. BAUM **Physical Education**
Department Head, Director of Athletics
B.S., Findlata College; M.S., Oklahoma State University.

R. LEE BYERS **Physics**
Department Head
B.A., Juniata College; B.S. in Chemical Engineering, Carnegie Institute of Technology; M.S. in Chemical Engineering, University of Rochester.



CARL J. CAMPBELL **English**
B.A., Franklin and Marshall College; M.A., University of Pennsylvania.



J. THOMAS DWYER **English**
A.B., University of Pennsylvania; M.A., University of Pennsylvania.



ELINOR EASTLACK

Business
B.S., The Pennsylvania State University; M.Ed., The Pennsylvania State University.

EUGENE R. EISENBISE **Education and Audio-Visual**
Director of Audio-Visual Services

B.S., McPherson College; M.A., The University of Wyoming.

VIRGINIA S. FISHER

Bible and Philosophy

Director of Religious Education, Tri-District Office

A.B., George Washington University; M.R.E., Lancaster Theological Seminary.



BEN B. HESS

History

A.B., Elizabethtown College; M.A., The Pennsylvania State University.



DONALD E. KOONTZ

Mathematics

B.S., Juniata College; M.A., The Pennsylvania State University.

DAVID I. LASKY

Department Head

Psychology

A.B., Temple University; A.M., Temple University; Ph.D., Temple University.

R. BRUCE LEHR

Acting Department Head

A.B., Bucknell University; M.A., Mexico City College.

Language



HENRY M. LIBHART

Director of Freshman Composition

A.B., Franklin and Marshall College; M.A., Equivalent Certificate, Commonwealth of Pennsylvania.

English



PAUL T. OLIVER

Business

B.S., Oklahoma State University; M.B.A., Stanford University.

M. EVELYN POE

English

A.B., Houghton College; M.A., Cornell University.

ZOE G. PROCTOR

Chemistry

B.S., Elizabethtown College; M.S., Bucknell University.

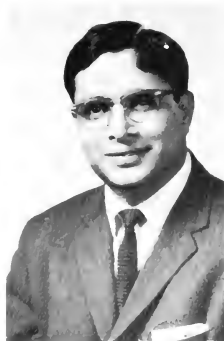

H. V. R. RAO

Biology

B.S., University of Mysore, India; M.S., University of Mysore, India; Ph.D., University of Pennsylvania.

JOBIE E. RILEY

Director of Forensics

English

B.A., Manchester College; B.D., Bethany Seminary; M.A., Northwestern University



SHU-CHIN SHEN

Business

B.A., Tsing-Hua University; M.A., Columbia University.



CARL N. SHULL

Director of Music Education

Music

B.S., Bridgewater College; M.A., Northwestern University; Ph.D., The Florida State University.

ARMON C. SNOWDEN

Bible and Philosophy

A.B., Elizabethtown College; B.D., Crozer Theological Seminary.

DAVID P. WILLOUGHBY

Music

B.S. in Music Education, Lebanon Valley College; M.Ed., Miami University.



NORMAN WYKOFF

Mathematics

A.B., Hanover College; M.A., University of Louisville.



JOSEPH P. ZACCANO, JR.

History
A.B., Dickinson College; M.A., University of Pittsburgh; Ph.D.,
University of Pittsburgh.



RONALD M. COPELAND

Business
B.B.A., University of Massachusetts; M.S., Pennsylvania State
University.

INSTRUCTORS

JEAN A. FINKBINER

B.S., Elizabethtown College.

Physical Education



KATHRYN N. HERR

Language
A.B., Lebanon Valley College; School Library Certification,
Temple University.

Language



ALLEGRA HESS

B.A., Bridgewater College.

Physical Education



RICHARD T. HISE

Business
A.B., Gettysburg College. M.B.A., Maryland University

Business





DONALD P. SMITH
B.S., University of Mississippi.

Physical Education



GLEN W. SNOWDEN
A.B., Franklin and Marshall College; B.D., Yale Divinity School.

Bible and Philosophy

JOEL D. WEST
B.A., Manchester College; B.D., Bethany Biblical Seminary; M.A., DePaul University.

Psychology



OWEN L. WRIGHT
B.A., Bridgewater College; M.S., The University of Illinois.

Physical Education



PART-TIME INSTRUCTORS

JOSEPH V. BROWN
B.S., Elizabethtown College; C.P.A. Certificate

Business



HENRY F. GINGRICH
A.B., Elizabethtown College; L.L.B., Temple University School of Law

Business



PHARES H. HERTZOG

B.S., Bucknell University; M.A., Princeton University

Science



MARIA THERESA McLAUGHLIN

B.A., The Pennsylvania State University;
M.A., The Pennsylvania State University

Language

They Served With Distinction



PROF. LEWIS D. ROSE
1884-1962

Emeritus Librarian and Professor of German



DR. N. FRANKLIN STUMP
1898-1963

Professor Emeritus of Psychology

*Around
the Campus . . .*



with the Faculty



Women's Auxiliary

PROVIDING SERVICES to the college that are not included in the regular budget, the Women's Auxiliary, composed of alumnae and friends of the college, contains over 1,000 members.

Previous projects of the organization include financing and furnishing a photographic room, providing portable lighting for the dramatic department and, more recently, contributing \$1000 each year for five years to the Zug Memorial Library. This year the group was in charge of the unveiling of Elizabeth Myer's portrait.

The Women's Auxiliary plays an important part in the school's activities, sponsoring a Bazaar at Homecoming and providing a Punch Hour on May Day. Another of their special events is the annual luncheon, which was held on February 9.



Mrs. Clifford Hoffman, Mrs. Ruth Baldwin, and Mrs. John Hershey, officers of the Women's Auxiliary, take time out from planning coming events to pose for a picture.



A summer bazaar is being planned by Mrs. Vera Hackman, Mrs. Helen Hester, Mrs. Ethel Wilson, Mrs. Grace G. Elliott, Mrs. Sylvia S. Smith, Mrs. Margaret Cassel, Mrs. Arlene McAuley, Mrs. Hazel Hoffman, Mrs. Florence Melanson and Mrs. Ruth Gandy.

Progress . . .



Life means progress.
—Hendrik Willem Van Loon

The river flows, the seasons turn,
The sparrow and starling have no time to waste.
If men do not build
How shall they live?
Without delay, without haste . . .

In the vacant places
We will build with new bricks . . .
Where the bricks are fallen
We will build with new stone
Where the beams are rotten
We will build with new timbers
Where the word is unspoken
We will build with new speech
There is work together
A Church for all
And a job for each
Every man to his work.
—T. S. Eliot, *The Rock*

From COLLECTED POEMS OF T. S. ELIOT, copyright, 1936, by Harcourt, Brace & World, Inc. and reprinted with their permission.

On College Hill



On Campus



THE SPIRIT OF GROWTH has taken hold of Elizabethtown College. Since 1950 six major buildings have been constructed on campus and student enrollment has tripled. Included among the new additions are three new dormitories, all constructed since 1957. The two women dormitories, Elizabeth Myer Hall and the most recently constructed B. Mary Rover Residence house 130 students each, while H. K. Ober Hall, the men's dormitory, provides living facilities for 230 men. A Master Campus Plan, mapped by the trustees calls for four additional dormitories, 3 housing men and 1 housing women. The women's dormitory will be situated on East Cedar Street with the men's dormitories surrounding the present hockey field.

Two other buildings added to the campus since 1950 are the Zug Memorial Library and a new wing of the Gibble Science Hall. At the present time plans are underway for a further expansion of the library which now contains 35,000 volumes and a number of periodicals and newspapers. The expansion would mean that space will be provided for additional volumes and many more periodicals and newspapers.

Additional study areas will also be provided for the students. Already plans have been proposed for an additional wing to the Gibble Science Hall to provide more laboratory space. With a growing enrollment, it is absolutely essential that facilities be increased.

The Student Center, completed in 1962 and named for the late President-emeritus A. C. Baugher, includes a swimming pool, conference rooms, a snack bar, bowling alleys, the campus post office and radio station. This most recent structure has made many more activities available to the student body.

New infirmary headquarters and a center for musical activity have also made their debut during 1962. The infirmary houses twelve patients and three student nurses, while the music center supplies office-classrooms, and practice and storage rooms.

Each year new courses are offered which are provided to meet the requirements and demands of its students. The number of qualified students seeking admission to Elizabethtown increases continually and the college is striving to meet these changes.



The dell in winter presents a peaceful scene to those who pause in the daily rush to take notice.

An unbroken grass carpet stretches out to meet the enclosing ring of fully clothed autumn trees





Frozen and dormant delays its full beauty as the green grass and leaves of spring bloom.

Life on campus is not dormant when all else lies under winter's chill.





Sun bathers decking its noble heights, ivy-covered Alpha Hall retains the dignity of the past and the spirit of the present.

Harmonizing with the surroundings, Zug Memorial Library adds stateliness to the college campus.





Frame 115. Trees and landscaped with snow, the stately Church of the Brethren lifts its spire skyward

Heavily laden pines and delicately outlined magnolias add charm to a campus winter.





The beauty of winter on campus is enhanced by the quiet majesty of the science building and the library.

Framed by a row of dogwood trees, Myer Hall compliments this attractive scene.





The white portico and entrance hall of the newest campus residence, B Mary Royer Women's Residence, are seen in contrast to the darker hues of the autumn landscape.

Fairview Hall, a stately old dorm for women, overlooks a snowbound campus.





Tall oaks blanket the campus with their autumn leaves

The flowering branches of dogwood deck the dell with beauty





Spring sunshine filtering through trees brightens the shady drive winding to Myer.

Located at the west corner of campus and shaded by trees, the college infirmary provides a home for the nurses and facilities for the care of ailing students.





A. C. Baugher Student Center

NAMED for the late Dr. A. C. Baugher, president of the college from 1941 to 1961, the Student Center is one of two buildings completed in the fall of 1962.

The building, constructed at a cost of approximately \$650,000 is situated on the eastern side of the campus and completely surrounds the old Alumni Gymnasium.

New facilities made available with this new addition include a snack bar, bowling lanes, a swimming pool, a recreation room, lounges, conference rooms, and a publications center which houses the radio studio. Among the relocated and expanded improvements are the campus post office, the book store,

several administrative offices, a gymnasium-auditorium, and men's and women's locker rooms.

The Jay's Nest, student snack bar, has facilities for a complete regular short order menu. Specialty of the house is a Jayburger, a deluxe hamburger. A complete soda fountain line-up is offered, as well as special platters for commuting students' lunches.

The 50 by 70' swimming pool of regulation Junior Olympic size is heated and the bleachers encompassing the pool have enough room for 150 spectators. The pool will be used mainly by gym classes and outside groups.

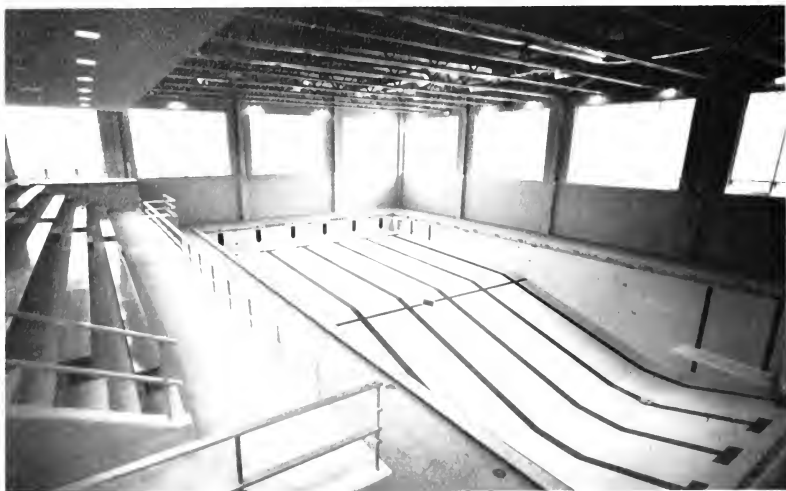

A major delight to Elizabethtown students was this small Olympic pool installed in the Baugher Student Center.



At the control room in the Student Center, Mrs. Esbale (left) and Mr. Lyter check some bowling score sheets.



Wilbur Weaver, manager, arranges textbooks on the shelves in the new college bookstore.

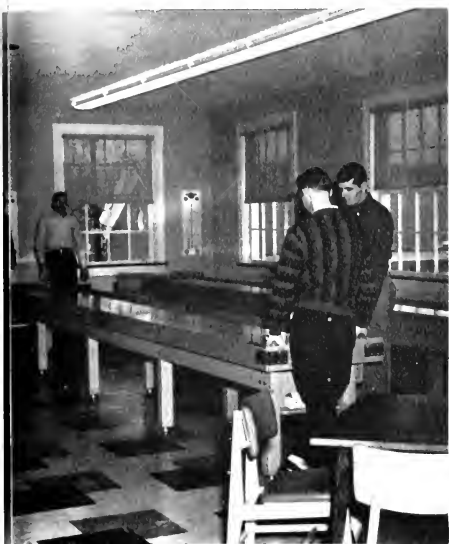

Several boys take time out from studying to test their skill at shuffleboard in the new gameroom.



The new bowling alleys provide an opportunity to enjoy friendly competition during leisure time.



This peaceful atmosphere in the Javis Nest is a result of long hours of planning and hard work by the dining staff.



B. Mary Royer Residence

LOCATED ON THE WEST side of the campus along Mt. Joy Street is the newest residence hall for women. A three-story brick structure of colonial architecture put into use at the beginning of the current academic term the building houses 131 women, including 81 upperclassmen and 50 freshmen.

The main lobby, facing the campus, is furnished with modern couches, benches, and chairs. The decor of blue, turquoise and white accentuates a series of majestic poles and terrazzo steps that separate the lobby from the main halls.

Each floor of the dormitory contains a pajama lounge where the girls may gather and prepare snacks. These kitchenettes are supplied with cooking equipment, refrigerator, a snack bar, stools, and a large circular lounging bench.

A spacious activity room, modernistically clad, is located on the ground floor, as is a room for laundry facilities. Both are limited to the private use of resident women.

An attractive and adequate apartment on the first floor is maintained for the use of the head of residence.



Off Campus

THE "WHITE HOUSE," or the College Avenue abode of President and Mrs. McAuley and their three children, is the frequent meeting place for many college activities.

Two other buildings located on that street are Witmer and Maple Halls which house approximately 36 men students.

The college chapel, the Church of the Brethren, works hand-in-hand with the school in guiding the spiritual life of every student. In addition to Sunday services, chapel services are held here every Wednesday and Thursday. The Reverend Nevin Zuck, pastor of the Church of the Brethren, is available to every student for the discussion of both spiritual and personal matters.





Professor McAuley's home adds distinction to College Avenue



Maple Hall, a popular residence for resident men students, is located on College Avenue



Maple Hall provides cozy living for resident men students even though the snow chills the air outside.



Cameron Estates

THE CAMERON ESTATE, which was bought by the college in 1961, was purchased to serve a vital purpose—it is to be used as a special school for individualized training of mentally retarded children.

This historic landmark, located near Maytown and several miles from our college campus, was given to James Stephenson by a land grant from William Penn in 1734. The house and land were then deeded to Dr. Nathaniel Watson by Stephenson. The estate was bought in 1872 by the first Secretary of War in the Cabinet of President Abraham Lincoln: this famous man was Simon Cameron.



The well-kept gardens of the Cameron Estates add to their scenic beauty.



Progress . . .



Social progress makes the well-being of all more and more the business of each; it binds all closer and closer together in bonds from which none can escape.

—HENRY GEORGE

Gathering together around the fire causes students to reflect upon the social atmosphere of the college community. Collegiate life affords various opportunities for meaningful acquaintances with self, with others, and with experiences. All of these make vital contributions, individually and yet inseparably, to friendship. Interest in the well-being of others draws people out, draws people together, and forms bonds of attachment.

Opportunities for attachment on a college campus are innumerable. There are the "Hi's" between buildings, the unmasqueraded conversations between roommates, the rendezvous of committees, clubs, and organizations, and the discussions on the steps of buildings. Are these attachments merely inquisitiveness about the world beyond the pages of a textbook, or do students really seek a more meaningful purpose in their activities? Chances are that there is more solidity in extracurriculars than we often realize. Such experiences, rather than the passive obedience to scheduled bookishness, may cultivate a mastery of the inner self resulting in a better preparation for the reality of life. Giving themselves for service in the college community, students grow closer and closer together forming bonds of lasting friendship.

If students are observant as they sit by the fireplace, they will realize that the lasting friendship is not one which soars into high flames before it burns, but a true friendship continually glows like the embers of the fire.

In a Social Atmosphere



Organizations

GOVERNMENT



Members of the organization are (front row) Sue Wood, Nancy Karlheim, Bonnie Guintier, Anne Sharpe; (second row) Bob Guintier, Jack Neillert, Tom Pinnel, Bill Gould, Jerry Risser, Dennis Hartenstine, and Ralph Clouser.

Student Senate

THE SUPREME INSTRUMENT for recognizing student concerns and initiating programs to benefit the college community is comprised of members elected by the student body. These elected Senators all head committees dealing with various facets of campus life—cultural, academic, social, and athletic.

Led by President Gerald Risser, the 1962-63 Student Senate has, among other activities, revised the constitution, has sponsored several dances on campus, and has organized Homecoming and May Day activities.

Working closely with the students are the Committee of Men's Affairs and the Committee of Women's Affairs. These elected bodies are under the jurisdiction of the Student Senate and work cooperatively with the Senate in coordinating activities for the students.



Vice-President Tom Pinnel, President Gerald Risser, and Secretary-Treasurer Bonnie Guinter coordinate various Student Senate committees.

During a typical meeting members discuss future campus activities.



Committee of Women's Affairs



Members of the Committee of Women's Affairs, which directs the activities of women students, are Donna Ransom, Mary Jo McConnell, Linda Stehman, Sue Wade, Arlene Thomas, and Shirley Watters.

Terry Stoudnour, Jerry Morris, Chairman Dave Meyers, Rich Wright, Bob Bailey, and Rob Hontz meet in Ober Lounge to discuss regulations for men students.



Committee of Men's Affairs

PUBLICATIONS

Rudder

THE COLLEGE HANDBOOK, the Rudder, published each year by the Student Association of Elizabethtown College, is a little book of great help to upperclassmen and especially to freshmen as it states the policies and proceedings on our campus. The answer to any question a student may have can usually be discovered in the Rudder.

The school constitution, by-laws for men and women, the annual calendar of events, and many other important items are discussed in the Rudder.

Every student attending Elizabethtown College is responsible for knowing and following the rules and regulations found in this compact publication.



The group responsible for the 1962-63 Rudder consists of (seated) Sylvia Ingham, Faculty Advisor Miss Vera R. Hackman, Kathleen Ness, Lorraine Krall, (standing) Chairman Gordon Campbell, and Hubert Callihan.



Mr. Kenneth Bowers, advisor to the Conestogan, the Etownian, and WWEC, prepares a release on important college news.



As advisor of the ELM, Professor Henry M. Libhart offers suggestions to Anne Makowiak and Terry Road, co-editors of the ELM.

Conestogan



Joann K. Metzler

EDITOR

PASTE. PICTURES. PRINT. proof. patrons, pages—and people. These are things with which members of the CONESTOGAN staff are well acquainted.

As in past years, we have made an effort to preserve for you in picture and word those happy times, those cherished moments you wish never to forget. We have continued the new standard in format which was initiated last year, the first major change in this area since the yearbook was first published in 1922.

With Mr. Kenneth Bowers and Mr. James Yeingst capably assisting as advisors, the CONESTOGAN staff, headed by editor, Joann Metzler, has worked to produce a yearbook presenting progress as the law of life in a way which, we hope, will be pleasing to you, the students.



The literary staff, Anne Makowiak, Carolyn Hoffman, Diana Dibert, Margie Daubert, Deana Risser, Nancy Karlheim, Terry Road, and Margie Sue Heisey, struggle with captions for the **Conestogan**.



TYPISTS
Judy Pelley
Janice Hall
Carol Conover
Eleanor Hall

BUSINESS MANAGER
Edward Halle



PHOTOGRAPHY EDITOR
Henry List



PHOTOGRAPHY STAFF

Michael Fryer
Henry List
Gary Grubb
William Fike
Shirley Watters
(not pictured)



The layout staff works diligently to complete the dummy pages of this yearbook. They are Gail Knapp, Sue Buyakowski, Olwyn Schwartz, Jean Deitenbeck, Nancy Wolfgang, Luise Kempel, Carol Gould, Joanne dePietro, Lewanna Brown, Caty Heffner, Janet Jones, and Lisa Emery.

LAYOUT EDITOR
Nancy Kauffman



ART STAFF

Rosemarie Yannuzzi
Anne Keuhnlian
Bonnie Guinter

Etownian



Linda J. Eshelman

EDITOR



ASSOCIATE EDITORS

Naisy Kauffman

Judith Ulery

REPORTING FOR NOW and recording for posterity, again this year the *Etownian* has communicated effectively with students, faculty, alumni, and friends of the College.

Several new features were added to the newspaper this year. Faculty interviews acquainted us with new faces on the campus, the "Sounding Board" column gave students an opportunity to express themselves on various aspects of campus life, while another column honored outstanding athletes. The "Do You Know?" section informed us about interesting facts in the history of the institution.

Following the pattern which was set last year, a separate alumni edition was published each month this year while the semi-monthly publication of the campus edition continued as before. In cooperation with the advisor, Professor Kenneth Bowers, Editor Linda Eshelman, and her staff worked diligently to provide the college with fresh news and varied views in this most active area of campus journalism.



PHOTOGRAPHER

Robert Bailey

Proofreading copy for the Etownian are the sports staff, (seated) Carolyn Moyer, Ed Worden, (standing) Ed Seiber, Tom Farrow, and Jim Schlichter.



Jim Oberholtzer discusses an article in a current issue of the Etownian as fellow reporters Molly Moore, Anne Keuhnelian, and La Von Manning look on.

Evaluating the make-up of back issues of the newspaper in anticipation of the annual rating by the Associated Collegiate Press are reporters (seated) Carol Miller, Terry Roads, (standing) Virginia Colley, Dick Lytle, and Kay Zahn.



PROFESSIONAL



Gathered around the club bulletin board are SPSEA officers (seated) Luise Kempel, librarian; Janet Kopp, secretary; Anne Makowiak, president; (standing) Doris Weir, vice-president; Prof. Hoover, advisor; and Dennis Hartensfine, treasurer.

Student Pennsylvania State Education Association

SPSEA, the professional teachers' organization on campus, is an integral part of state and national educational associations. With over 200 Elizabethtown College members, the organization emphasizes the particulars concerning diverse facets of the teaching profession.

A Fall roller skating party and Christmas caroling at the local Crippled Children's Hospital brought more spirit into campus and community life. PSEA also sponsored a campus day for Future Teachers' of America clubs of surrounding high schools. Miss Lucy Valero, State Consultant for the organization was the honored speaker at the social tribute to senior club members at the close of the school year.

Phi Beta Chi

DESIGNED for scientifically-minded students, the Phi Beta Chi offers an opportunity for participation in extra-curricular science projects.

Monthly club meetings include in their programs informal discussions of scientific problems. Guest speakers, motion pictures, and student demonstrations have also added variety to the gatherings.



Those people interested in chemistry who work with Phi Beta Chi are (first row) Faculty Advisor Miss Zoe H. Proctor, Virginia Heisey, Secretary-Treasurer Mary Ann Poljanec; (second row) Willis Smith, Bob Guthrie, President Bob Kerr, and Jerry Koser.

Society for the Advancement of Management

THE SOCIETY for the Advancement of Management, or SAM, provides, for students interested in business, a look at the problems and methods of the Madison Avenue set.

Dr. Harold Fisher, head of the Lancaster branch of the organization, spoke at the first meeting which was held at the home of President McAuley. Other guests who spoke to the ninety-member club were Mr. Edward Aff from the Federal Reserve Bank of Philadelphia, Mr. Irving Yaverbaum of the State Board of Accounting, and Mr. Arthur Fleming from the Personnel Department of the Armstrong Cork Company.

A field trip to Pomeroy's, a department store in Harrisburg, gave SAM members a behind-the-scenes look at department store life. The different qualities of goods and the processes involved in selling were discussed.



SAM officers are Perry Sicoutris, treasurer; LeRoy Bear, vice-president; Bill Clark, president; Sue Wood, secretary; Don Raber, public relations; and Prof. E. T. Bitting, faculty advisor.



This year's Psychology Club members include: (front row) Linda Young; Dr. Lasky, faculty advisor; Sandy Farver; Anne Fleming; (second row) Gil Rinehart, Bob Strine; and Hubert Ginn.

Psychology Club

CREATED for the purpose of stimulating and advancing the study of the science of Psychology, this club is open to all interested students who have completed an introductory course in Psychology.

This year's program featured field trips to mental hospitals among which was the Donegal Spring School for retarded children. Guest speakers inform the members about special phases of Psychology, while individual research in psychological studies is encouraged.

MUSICAL



Members of the Concert Choir are (first row) Patricia Wilson, Martha Laudemilch, Jane Moyer, Nancy Sauders, Joan Delp, Nancy Ziegler, Jayne Myers, Kay Campbell, Sondra Eisenbise, Rosann Pownall, David P. Willoughby, Director; (second row) Betty Markley, Carolyn Moyer, Ruth Stehman, Nancy Jo Buckwalter, Elizabeth Hershberger, Arlene Thomas, Dorothy Hess, Eleanor Hall, Gloria Sprenkle, Susanne Bantley, Britta Spohn, (third row) Theodore Lo, Robert Yuningger, Bruce VanOrder, Donald Fitz, Barry Graham, Dillon Crager, Russell Adstitt, Michael Honeywell, Marlin Van Asdalan, Jack Neibert, (fourth row) Edward Beardslee, Clyde Kreider, Dale Garman, Wilbur Gible, Richard Overcash, Dale Bomberger, Richard Lytle, William Cave, and David Hertzog

Concert Choir

ELIZABETHTOWN COLLEGE is proud of its College Concert Choir, consisting of forty selected voices directed by Professor David P. Willoughby.

The Concert Choir, accompanied by Miss Betty Markley presents a fine show of secular and sacred music on many different occasions. In December, in conjunction with four other choirs, it presented a part of the world's most popular oratorio, *The Messiah* by G. F. Handel.

During the second semester, the group provided a series of performances for high schools and

churches throughout Pennsylvania.

Within the choir, vocal ensembles have also been formed. The Dufay Singers consists of both male and female voices which supplement the programs of the Concert Choir. Other groups include the Ladies' Ensemble, the Men's Quartet, and the Ladies' Trio.

Edward Beardslee serves as president of the choir. Jack Neibert as manager, Nancy Jo Buckwalter as secretary-treasurer, and Kay Campbell and Richard Lytle as representatives.

Women's Chorus

WITH A MEMBERSHIP of approximately sixty-five, the Women's Chorus provides an opportunity for any interested co-ed to take an active part in singing light, secular music. At the weekly meetings, the chorus, accompanied by student pianist, Gregory Bachman, and directed by Professor David P. Willoughby, rehearse various classical numbers and several Broadway hits.

Twice during the year this organization presented vocal entertainment in the form of concerts, one in February and the other in May.



Women's Chorus rehearses a difficult number for its spring concert.



Chapel choir members attend a weekly rehearsal in preparation for the following day's chapel service.

Chapel Choir

STEADILY INCREASING in size each year the Chapel Choir, a combination of male and female voices, now consists of more than forty members. The organization is directed by Dr. Carl N. Shull and is accompanied by Greg Bachman, a freshman.

Providing sacred music for each Wednesday morning chapel service, this fine group of voices also presents vocal soloists on different occasions.

A practice session held one hour every week yields, in addition to angelic auditory stimuli, one credit per year to each participant.

Band

PROVIDING Elizabethtown College with inspiration and entertainment for various school functions throughout the year, the concert band performs at home soccer games, where combined talents yield a background of enthusiasm for the student body.

In addition to the regular band, there is a brass ensemble and a clarinet quartet, the former of which played at the Christmas Music Concert, a Senate-sponsored chapel program, and the latter which displayed its notable abilities at the winter concert. The concert band also participated in special events such as the Spring Concert and May Day.



Posing in one of the new practice rooms in West Hall is Prof. David P. Willoughby, director of the college band.



The Concert Band, under the direction of Prof. Willoughby, presents its winter concert.

DRAMATIC

Dramatic Workshop

PROVIDING OPPORTUNITIES to learn the mechanics of play production and to observe professional performances, the Dramatic Workshop attempts to explain fundamental theatrical techniques both on and off stage. The procedures studied range from scenery and props to make-up and acting.

Members of the Dramatic Workshop, under the leadership of Debbie Jones, work hand-in-hand with members of Sock and Buskin in presenting their productions. The success of these performances depend upon the capabilities of both organizations.

Points toward Sock and Buskin membership are earned by participating in the activities of the Dramatic Workshop.



Young thespians, (first row) Jane Ziegler, Nancy Grubb, Cas Hoffman, Bettie Mitchell, (second row) Mary Jo McConnell, Mary Davis, Carol Miller, Debbie Jones, Joyce Potchoiba, Jenni Tisdale, Anne Fleming; (third row) Ed Hazell, Craig Lacov, Donald Fitz, Edward Hoff, Greg Bachman, and Clyde Kreider, pose at one of their meetings.

Sock and Buskin

CULTIVATING THESPIAN TALENTS. Sock and Buskin provides the vital stimulus necessary for encouraging a dramatic response. Directed by Mrs. Mildred H. Enterline, this honorary organization casts plays, sponsors Broadway trips, and attends professional performances.

Preparatory to entering this group, students display their talents in the Dramatic Workshop to obtain points through participation in plays and on committees to advance toward membership in Sock and Buskin.



Officers Stan Delp, treasurer; Mary Ann Pommier, secretary; Nancy Kauffman, historian; Doris Weir, president; and Ralph Clouber, vice-president, conduct a meeting of Sock and Buskin members - Lisa Emer, Neil Cunningham, Ed Worden, Margie Hollinger, Larry Sauder, John Mummert, Dave Ferrell, Diana Dibert, Debbie Jones, Linda Logan, and Elizabeth Hershberger.

LANGUAGE



The informal atmosphere of the lovely home of Mrs. Herr, advisor, provides the setting for a French Club meeting. Members are (first row) Janet Jones, vice-president, Anne Makowiak, president, Penny Rudy, secretary-treasurer; (second row) Rosemary Houseman, Helene Meyer; Mrs. Betty DeVitry; Mrs. Jacqueline Barron, speaker, (third row) Mrs. Kathryn Herr; Dalton Fine; Bob Garrett, Henry Nelson, Linda Winger, Sue Hamm, and Ruth Barndt.

German Club

CREATING A DEEPER UNDERSTANDING of the language and customs of the German people is the goal set forth by the German Club, under the direction of its advisors Dr. and Mrs. Fredrick Neumann and Mrs. George Shumberger. The monthly meetings, in which everyone takes an active part, are conducted to a large degree in that tongue.

Connie Nissley, president of the Club, adds much to developing an appropriate atmosphere by describing her experiences while living in Germany.

Highlights of the year include a German Christmas Party and a visit to the German Church in Steepleton.



Members of the German Club enjoy an evening of relaxation in the student center lounge. They are (seated) Mary Ann Poljanec, Carol Miller, Connie Nissley, Jane Idell, Ruth Gebhard, Ellen Hilkemeier, Dr. Frederick C. Neumann, faculty advisor, (standing) Emmett Murphy, Frank Miller, Bob Garrett, Bob Heiserman, Kent Douple, Robert Newman, and Christel Fischer.

French Club

JOINING THE FRENCH CLUB to broaden their cultural and intellectual outlooks, students exercise their linguistic talents in many modes at the bi-monthly meetings. In addition to conversing and singing in the language, time is also spent developing fluency through listening to French recordings.

Guided by its advisor, Mrs. Kathryn Herr, and its officers: Ann Makowiak, President, Janet Jones, Vice-President, and Virginia Rudy, Secretary-Treasurer, the group directs its interest into channels of profitable intellectual expansion by reviewing plays, obtaining interesting guest speakers, and holding diverse discussions concerning France and her people.

ATHLETIC

Varsity E

AN HONORARY service organization, the Varsity E Club this year was headed by President, Galen Lehman; Vice President, Fred Seltzer; Secretary, Linda Eshelman; and Treasurer, Anne Sharpe.

Originated in 1951 by Ira R. Herr, this honor society is for male and female athletes who hold varsity letters. One of the group's main objectives is to enhance the sports program of the College.

Again this year the club sold programs and operated a refreshment stand at athletic events, in addition to selling mums on Homecoming Day. At the close of the year the best male and female Senior athletes were chosen and club members accepted their jackets or blazers.



This year's Varsity E Club members are (front row) Kady MacGregor, Eileen Taylor, Suzanne Markey, Molly Moerschbacher, Linda Eshelman; (second row) Jim Schlichter, John Neely, Eugene Martin, Bob Wolf, Mike Miller, LeRoy Bear; (third row) Bob Deltrich, Gil Rinehart, Dave Brownback, Al Hershey, Dave Myers, Bill Drean; (fourth row) Bill Umberger, Ron Mitchell, Jeff Bensing, Mike Honeywell, Hubie Callihan; (fifth row) Dave Merkel, John Suffel, Jerry Greiner, Sam Casselberry, Wally MacPherson, Jake Lehman; (sixth row) Tom Speakman, Bob Bailey, Larry Evans, Dan Reitmeyer, Tony McClaughlin, John Graham, Charles Argue, and Gene Marderness.



Carolyn Moyer, secretary-treasurer, Sue Wood, president, and Dot Hess, vice-president, planned and guided the activities of WAA.

Women's Athletic Association

INTERESTED WOMEN STUDENTS expressing a desire to participate in women's athletics can become members of W. A. A. The Women's Athletic Association is open to all girls who wish to participate in the intramural program.

Among the intramural sports offered are swimming, volleyball, basketball, and bowling. At the end of the year, the dormitory team accumulating the most points was awarded a trophy.

HONORARIES

Sigma Lambda Sigma



Senior Members



NANCY D. KARLHEIM
President



LINDA J. EHELMAN
Vice-President



JOANN K. METZLER
Secretary-Treasurer



NANCY JO BUCKWALTER



KATHRYN D. MacGREGOR



SHIRLEY R. WATTERS



SUSAN E. WOOD



Seated in the front row are officers and charter members Joann Metzler, Nancy Karlheim, and Linda Eshelman. Members elected this year are Virginia Rudy, Anne Sharpe, Susan Wood, Linda Young, Mary Ann Poljanec, Kathryn MacGregor, and Virginia Heisey.

Abraxes

SCHOLARSHIP, LEADERSHIP and service are the criteria upon which Junior and Senior men are judged for admission into Abraxes, the Men's Honor Society that recognizes and encourages superior achievement in academic areas.

The organization sponsors a program which invites outstanding alumni to speak on their various academic specialties. On March 29 Ernest Lefever, a graduate of Elizabethtown College and Yale Divinity School, spoke on his particular field, that of foreign relations and policy, and was at that time made an honorary member of the club.



Senior Members



E. PAUL DICK
President



WILLIAM A. GOULD
Vice-President



DAVID O. ELLIOTT
Secretary-Treasurer



GEORGE F. BEROTTI



ROGER B. CUBBAGE



WILBUR W. GIBBLE



LARRY E. SMITH



Abraxes members gather for a picture during a meeting at the home of Dr. McAuley. They are (first row) John Wolgemuth, David Elliott, James Oberholtzer, Paul Dick, William Gould, Faculty Secretary Armon Snowden; (second row) Scott Swank, Robert Kerr, George Berotti, Roger Cubbage, Wilbur Gibble, Jay Lehman, and Faculty Advisor, Dr. Charles Appar.

RELIGIOUS



Officers and members of the ECCA cabinet are (seated) Judy Wise, Judy Bollinger, Secretary Nancy Jo Buckwalter, Rosann Pownall, President William Stewart, Nellie Rigel, William Cave; (standing) Treasurer Clyde Kreider, Henry List, and Wilbur Gible.

Elizabethtown College Christian Association

HOLDING A SPECIAL PLACE in college life, religion through informal conversations and intimate encounters with persons from various religious backgrounds helps students in their quest for a mature concept of faith. They find that a dynamic faith can go along with a sound and effective education.

Besides the weekly non-sectarian worship services and vespers in the women's dormitories for the more than 25 denominations represented among students, other religious organizations include the E.C.C.A., L.S.A., B.S.C.M., and Eta Gamma Kappa are active on our college campus.

E.C.C.A., the Elizabethtown College Christian Association, is the largest student Christian association at Elizabethtown. Serving as the intercollegiate Y.M.C.A. and Y.W.C.A., it helps students to better understand and relate their faith to problems in college life. Worship, films, discussions, and fellowship encourage all interested students to become members, and a variety of speakers assist in keeping the students attentive. Rabbi Nathan Bark, S. Kendrick Lshleman, M.D., faculty members, and Amish and Mormon speakers were among this year's outstanding participants.

The student deputation program which sends

groups of students out to local churches for programs recruits its student personnel from the E.C.C.A. membership.

Lutheran students have an opportunity to meet once a month at the Christ Lutheran Church in Elizabethtown. Highlights of the Lutheran Student Association included the spaghetti "get-acquainted" meeting, slides on India, and conferences.

The E-town branch of this association played host to the annual L.S.A. Conference for the Gettysburg area, while in late winter its members attended the Annual North Atlantic Regional Conference at Buckhill Falls.

The Brethren Student Christian Movement is another monthly organization on our campus that affords occasion for study and fellowship. Brethren students participate in meetings and retreats, and are informed on district, regional, and national youth events. Nine of the members attended the annual B.S.C.M. National Conference that was held in Kansas during the Thanksgiving vacation.

Members of Eta Gamma Kappa, the organization for preministerial students take part in local church programs and meet for discussions of theological matters.

*Brethren
Student
Christian
Movement*



Planning future meetings are BSCM officers Gerry Greiner, president, Betty Wenger, secretary and Bill Cave, treasurer.

*Lutheran
Student
Association*



Henri Eberly, assistant pastor, and Raymond Fetter, pastor of the Christ Lutheran Church, Elizabethtown, meet with Bill Stewart, president; Gayle Lowman, vice president; and Jerry Koser, treasurer in BSC lounge

*Eta
Gamma
Kappa*



Members gather with Dr. Robert Byerly after a meeting. Pictured are (first row) President Kenneth Smith, Marlin Van Asdalan, Barry Shaffer, Ron Mummert, Herbert Smith; (second row) Advisor Dr. Robert A. Byerly, Secretary-Treasurer Robert Bailey, Ronald Pierce, Daniel Brant, William Cave, (third row) Vice President Kenneth Knosp, Henry List, and Thomas Pinnel.



Members and a guest of the Political Science Club listen attentively to one of the distinguished speakers.

POLITICS

**Political
Science**

STUDENT CENTER

Student Center Board



The officers of the Baugher Student Center Board are (seated) Molly Moerschbacher, secretary; Paul Dick, president; (standing) Tom Pinnel, vice-president; and Bob Wittlinger, treasurer.



RADIO COMMITTEE

Mark Miller
Dick Lytle



HOST COMMITTEE
Nancy Winger

CULTURAL COMMITTEE
Gil Rinehart



SOCIAL COMMITTEE

Sue Wade
Ralph Engle



HOUSE COMMITTEE

Carol Ashton
Larry Kozubal



PUBLICITY COMMITTEE

Sharon Sullivan
Hubert Callihan



RECREATION COMMITTEE

Susanne Markey
Galen Lehman



SPECIAL EVENTS COMMITTEE

Mary Jo McConnell
Phil Reese



Harvey, an imaginary six-foot rabbit, causes Drs. Sanderson and Chumley to question the sanity of Mrs. Chumley.



Margie Hollinger and Vic Moore enjoy a private joke backstage during a performance.

A PULITZER PRIZE-WINNING play by Mary Chase, "Harvey" materialized as the Homecoming play in October.

Happy in his cottontailed hallucinations, Elwood P. Dowd is relatively oblivious to the fact that his imaginary companion causes such chaos in the lives of the society-conscious members of his family. Striving for social acceptance, Veta, Dowd's sister discovers an invisible rabbit can be quite an apparent menace to high society. In a psychiatric consultation to reveal the root of Elwood's hare, Veta succeeds merely in complicating complexes and mystifying M. D.'s.

Knitted with needles of humor and imagination, the situation comedy was adorned by the following people who played leading roles: Ronald Mummert, Marjorie Hollinger, Deana Risser, Linda Eshelman, Ralph Clouser.



Dr. Sanderson listens patiently to Elwood P. Dowd's description of his imaginary companion, Harvey.



Linda Eshelman, a nurse in a mental institution, reviews the medical records of Elwood P. Dowd.



A scene from "The Builders," the first semester traveling play, is acted by Doug Schonour, Betty Wenger, and Merle Black, grandson of Mrs. A. C. Baugher.



Merle Black interestedly watches Dot Hess prepare for a performance of "The Builders."



Cast members of the second semester traveling play present a scene from "Between Two Thieves."

COLLEGE BROADCASTING

WGAL-Television

FOR THE PAST EIGHT YEARS, Elizabethtown College has been sponsoring college level courses of one credit each on WGAL-TV, the local television station. This year Professor Henry M. Libhart taught a General Linguistics course for one half hour every week. Next year Art Appreciation will be offered.

These televised courses are intended primarily for the student who is unable, for various reasons, to attend regular classes. Textbooks are purchased and a fee for the course is paid by the student. Weekly assignments are completed and mailed to the college, and tests are given on campus.

Behind the cameras are found two individuals of special importance in instigating this medium of education. Mr. James Yeingst and Mr. Kenneth Bowers.



A WGAL-TV cameraman cooperates with Elizabethtown College in making College of the Air possible.



Mr. Ken Bowers, radio broadcast director, broadcasts a program in cooperation with a staff member of WEZN.

WEZN-Radio

IN COLLABORATION with WEZN, the Elizabethtown broadcasting station, the college conveys important campus news and coming events to the public.

Fiske Martin, a senior student and part-time disc jockey for the station assists in broadcasting some of the campus athletic events. Two news and general information programs are presented on a regular basis throughout the year. Musical presentations by the College Choir, debates, discussions, and interviews are also heard at various times.

WEZN clearly serves as a valuable liaison between the college and the public.

DEBATING

Eta Phi Sigma



Eta Phi Sigma members for this year include Melly Moerschbacher, Linda Hirst, Sondra Eisenbise, Elizabeth Hershberger, and Advisor Prof. J. E. Riley; (second row) Richard Hartman, Francis Moquin, and Phil Bufithis.

UNDER THE DIRECTION of Prof. Jobie E. Riley, Eta Phi Sigma this year initiated a "Forensic Festival" held February 27 and 28. Students participating in the areas of interpretative reading, debate, extemporaneous speaking, and discussion were judged in their respective categories to determine the representative to be sent to statewide contest in Philadelphia.

As a newly conceived organization on campus, Eta Phi Sigma looks hopefully to future membership in Tau Kappa Alpha, a national forensic honor society requiring academic superiority, outstanding oratory, and a sincere interest in the aspirations of forensics.



Mrs. Betty DeVitry, affirmative, debates with Glen Wenger, negative, on whether "Elizabethtown College should adopt an honor system to curb academic dishonesty on campus."



Jeanne Jacoby, another member of the affirmative team, presents her side as Glen Wenger organizes his rebuttal.

Gertrude Miller won the oratorical contest with her discussion on mercy killing.



Joyce Symanski makes a point in her oratory, "You Could Become a Dope Addict!"

CULTURAL



Dr. Carl N. Shull, chairman of the Lyceum Committee, leads a discussion of coming programs with Prof. Henry M. Libhart, Richard Becker, Prof. James L. M. Yeingst, and Dr. Henry G. Hood.

Lyceum Committee

THROUGH ITS CULTURAL programs the college tries to develop an enlightened and refined sense of taste in its students and to help them appreciate the finer arts.

The Lyceum Committee, which arranges the cultural calendar, selects prominent representatives of the artistic and academic disciplines. Consisting of faculty, administration, and students, the organization is headed by Dr. Carl M. Shull, chairman.

This year, the Committee presented, among others, the Curtis String Quartet, Dr. Jesse Brown lecturing on the Dead Sea Scrolls, and the Honorable R. S. Garfield Todd speaking on his specialty, African affairs.

First in a series of Community Cultural Programs, presented by the College in cooperation with the Patton School, was Oscar Wilde's "The Importance of Being Earnest," which was given in November by the Cleveland Play House. In March the Vienna Choir Boys presented the second Community Cultural program.

Dr. Walter C. Hearn, biochemist at Iowa State University, discusses chemical structure of pigments after his lecture "Pigments and Figments" sponsored by Phi Beta Chi.

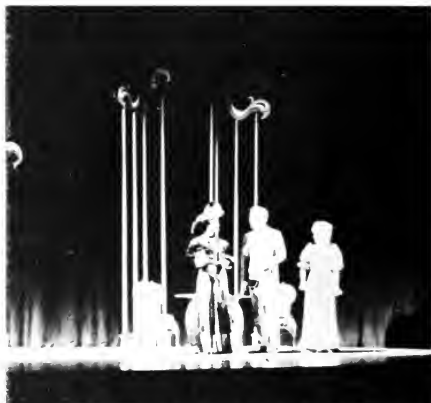

Unusual lighting effects turn characters in the Cleveland Playhouse presentation of "The Importance of Being Earnest" into "Ivory statues."



The Curtis String Quartet presented the first of the cultural programs arranged for the students by the Lyceum Committee.



The Vienna Choir Boys, the world's most beautiful choir, presents a concert in the College Community Program.

Special Events

MAY DAY . . . May 12, 1962



Brenda E. Craddock

Queen of the May



The charming class representatives in the May Court of 1962 are Elaine Showalter, Jean Zarco, Barbara Galt, Ruth Ann Geiselman, Brenda Craddock, Lois Herr, Jan Bauser, Sandra Young, and Susan Wade.

MAJESTICALLY REIGNING over her Scottish-seasoned spring celebration, May Queen Brenda Craddock, crowned by her predecessor Ruth Risser Price, led the annual May Day activities in a flurry of events that commenced with the coronation in the dell and ended with a gala Music Festival. After the enthronement, the queen received from the class presidents her traditional gifts—a garland, a globe, a footstool, and a scepter.

Entertainment for the royal court provided a spot of the Scotch for spectators, including a co-ed May Pole Dance, a Scottish Drill Team, and Elizabethtown's recently formed pipers band. A modern dance version of "The Heather on the Hill" from "Brigadoon" plus a Scottish ditty "Comin' Thru the Rye" were two more major attractions at this 16th yearly event.



The Scottish lads pause before piping the lassies to their glory.



Queen Brenda Craddock leads the class in song.

MAY DAY, 1963



Linda J. Eshelman

May Queen



Creating an attractive picture are the girls representing the 1965-66 Yearbook staff. From left to right in the back row are: Bernan, Susan Elyse, standing: Esther, Sherry, Mary, and Mary. In the front row are: Susan, Bernan, and two other girls.

ALUMNI DAY, 1962



Wayne Keller, vice president of Armstrong Cork Company and an alumnus of Elizabethtown College, presents an album of testimonials to Dr. Ralph W. Schlosser during the honors luncheon for Dr. Schlosser on Alumni Day, June 2, 1962. Dr. Schlosser looks on at left. Mrs. Schlosser is seated at right.

ALUMNI DAY 1962 witnessed, among other noteworthy events, the honorary recognition of one of Elizabethtown's most diligent, devoted and indefatigable faculty personalities, Dr. Ralph W. Schlosser. A vital, active member of the college, the professor has been associated with E. C. since 1905 when he first trod the halls of Alpha as a student. Reminiscing over the intervening 57 years of his education as both student and professor, Dr. Schlosser was a firsthand observer of the tremulous changes that transpired as Elizabethtown College emerged from a one building, activity-less, conservative shell into its present ever developing state.

For a fourteen year period, the Doctor presided as president of this institution; however, his heart remained true to teaching, and the completion of his term witnessed the return of the pedagogue to his preferred profession. The students' welfare always a major concern, Dr. Schlosser, an English instructor with a fondness for Shakespearean, indicated his opinion of a liberal education as being one which necessitates idea-diverse professors as well as varied courses.

The college owes much to this man of many merits, who received his most deserved "President-Emeritus" title during the 1962 return of Alumni.

President of the Alumni Association, Edgar T. Bitting, speaks before the Alumni Banquet during 1962 Alumni Day. Seated left to right are Dr. Roy E. McAuley, Mrs. Norman F. Reber, Dr. Reber, former president of the Association, and Mrs. Ralph W. Schlosser.



DEDICATION

Royer Residence

A NEW DORMITORY, first occupied and called X Residence this fall, was dedicated on October 20, 1962 as a part of the Homecoming Day program. On Saturday afternoon, Dr. Roy E. McAuley, president of the College, presided over the dedication proceedings which were held in front of the new building. Dr. Joseph W. Kettering, chairman of the College's Board of Trustees, had the honor of announcing the official name of the dormitory—Royer Residence.

Miss B. Mary Royer, after whom the dormitory was named, resided in Richland, Va. and graduated from Elizabethtown College in 1921. This serious-minded Lebanon County woman went to India from 1913 to 1947, where, for thirty-four years she served as a missionary. Her absence was deeply felt in December of 1951 when her life of giving came to an end. It was in remembrance and honor of this industrious humanitarian that our dormitory was so named.



On Homecoming Day, President McAuley accepted the keys of the new women's dormitory, B. Mary Royer Residence.



Representing the student body, Gerald Risser, president of the Student Senate, received the keys to the new Student Center

Baughter Student Center

THE DEDICATION of the A. C. Baughter Student Center, held on Sunday, November 18, 1962, at 3:30 p.m., consisted of the naming of the building and unveiling of the late Dr. Baughter's portrait, the latter of which was presided over by Dr. Joseph W. Kettering, chairman of the board of trustees. Leading the dedication ceremony was President Roy E. McAuley with Paul Dick, chairman of the Student Union Board, leading the litany services.

The facilities made available by the Center include a book store, college post office, gymnasium, offices, lounges, a publications center, a radio station, a swimming pool, a snack bar, bowling lanes, and conference rooms.

The official opening of the building took place Sunday, November 4, with a ribbon cutting ceremony which was followed by an open house. Some parts of the Student Center had been used on a restricted basis since the beginning of the fall semester.

HOMECOMING DAY . . . October 20, 1962



Joyce M. Diehl
Homecoming Queen

SWARMING WITH SCHEMING SAILORS and determined Indians, the battle-worn shores of Lake Placid once again witnessed the annual Freshmen-Sophomore Siege of E. C.

As the first chords of combat echoed over the area, victory was secured by the upperclassmen whose voracious appetite proved no obstacle in the pie-eating contest. Attack after attack, the sophomore fort remained impregnable and the sea-weary freshmen sadly surrendered to their undefeatable conquerors in boat racing, cheering, and finally in the traditional Tug of War.

Autumn Leaves, the Friday night Homecoming formal, was an undisputed success presided over by the 1962 Queen Joyce Diehl, and her captivating court consisting of Louise Brown, Marjorie Hollinger, Diana Miller, Barbara Burg, Louise Wenger, Lynne Benham, and Donna Ransom. Held this year at the Scottish Rites Cathedral in Harrisburg, the Alumni Dance floated upon musical clouds created

by the 19-piece orchestra of Bob Aulenbach.

Athletic activities supplementing the Saturday pandemonium abounded, with the Jaygals rendering the Dickinson girls' hockey team inadequate 3-1, and the soccer team out-hining their East Stroudsburg opponents 2-0; bypassed by Millersville, however, the cross country boys were outrun 35-21.

Remaining attractions of the day included the debut of the new Jay's Nest in the Student Center, in addition to the dedication of the new women's dormitory, Royer Residence, in a ceremony officiated over by President Roy E. McAuley.

Bringing a comical close to an exciting, dramatic, and multi-climatical Homecoming, "Harvey" was presented before a receptive Saturday night audience in the Elizabethtown High School. Cast with a host of familiar E-town thespians, the play brought down the final curtain on an action-packed weekend production.



The attractive Homecoming Court representatives posing in front of a background of autumn foliage are Louise Wenger, Lynne Benham, Diana Miller, Donna Ransom, Queen Joyce Diehl, Margie Hollinger, Louise Brown and Barbara Burg



The Frosh pulled the ropes hard, but the Sophs won the tug of war at the lake.



The brains and brawn of the upperclassmen work together to pull the Frosh at Lake Florida.

It looks like they're making progress, but what happens when the barrel gets wet?





In the furor of defending their goal, the Jaygals keep their sticks swinging.



A round of applause for the 1962 Homecoming Queen as she received her roses.



The Jays came through with a Homecoming victory over East Stroudsburg.



The Jaygals work hard to keep the ball.



Homecoming Queen, Joyce Diehl, and her escort, Dale Good, begin the Queen's Dance.



Will it be a goal for the Jays?

AWARDS



Doris Weir and Margie Hollinger admire their Activities E pins.

Activities E

AWARDED TO STUDENTS participating in the extramural program of the college, the Activities "E" is a symbol of achievement, loyalty, and service. Individuals having notably succeeded in Music, Political Science, Religious Activities, Publications, Dramatics, or Forensics and having received two certificates from the specific organization are eligible for the award.

The Activities "E" is given to the student the year he accumulates the required number of certificates. An engraved key is awarded to those having two certificates in an organization, and an unengraved key is given to the ones with a combination.

Athletic



Gerry Greiner was the recipient of the Hollinger Memorial Award for the school year 1961-62.

Chemistry

Dr. Oscar F. Stambaugh presents a chemistry handbook to Bertha Camp-
anelli, winner of the Butterbaugh Chemistry Prize.



PORTRAIT PRESENTATIONS

A. C. Baugher

DURING THE DEDICATION program of the A. C. Baugher Student Center on November 18, a special program was held in which a portrait of the late Dr. Baugher, president of the college from 1941 to 1961, was unveiled by Dr. Joseph W. Kettering, chairman of the board of trustees.

The portrait now adorns the main lounge of the first floor in the Student Center. It serves as an acknowledgment of the deep devotion and dedication that Dr. Baugher had for this college and for the unlimited hours that he labored in striving to attain the high standards that Elizabethtown now possesses.



Pictured with President Roy E. McAuley is Dr. Joseph W. Kettering, chairman of the board of trustees, who unveiled the portrait of the late Dr. A. C. Baugher.



The portrait of Elizabeth Myer was unveiled by two of her direct descendants, Christine Elizabeth Shank, a great-great-grandniece and by Mrs. Leah Myer Glasmire, a niece.

Elizabeth M. Myer

AN UNVEILING CEREMONY of the portrait of Elizabeth Myer, the first dean of women of Elizabethtown College, was held on December 1 in the lounge of the dormitory bearing her name. This portrait, painted by Florence Starr Taylor, Lancaster, was a gift from Miss Myer's family.

Miss Ethel M. B. Wenger, president emerita of the Women's Auxiliary of the College, was in charge of the service.

Presented by Samuel Myer, nephew of Elizabeth Myer, the portrait was accepted by Dr. Roy E. McAuley, President of the college. Doris Weir, president of the dormitory council expressed student appreciation of the gift. Dr. Schlosser presented the highlights of Miss Myer's life, and Prof. E. G. Meyer led in the singing of her favorite hymns.

Student Life



Isn't it wonderful to have such a nice place to spend those free minutes?

Student Center

THE A. C. BAUGHER Student Center has at last become a reality. An ideal gathering place for students who wish to engage in social, cultural, intellectual, or recreational activities, this most recent E-town ediface has created a new outlook in many students' minds.

In addition to providing many opportunities for the development of leadership, the building also promotes relaxation in the form of a swimming pool, bowling alleys, gymnasium, and recreational rooms.

With its store, post office, and snack bar, the Student Center duplicates an efficient miniature shopping center. Everything the student needs is within his reach.

The campus radio station and publications center guarantee that the student will be well informed on collegiate, national, and international events.

The Student Center seeks to contribute to the total educational development of each individual student at Elizabethtown College.

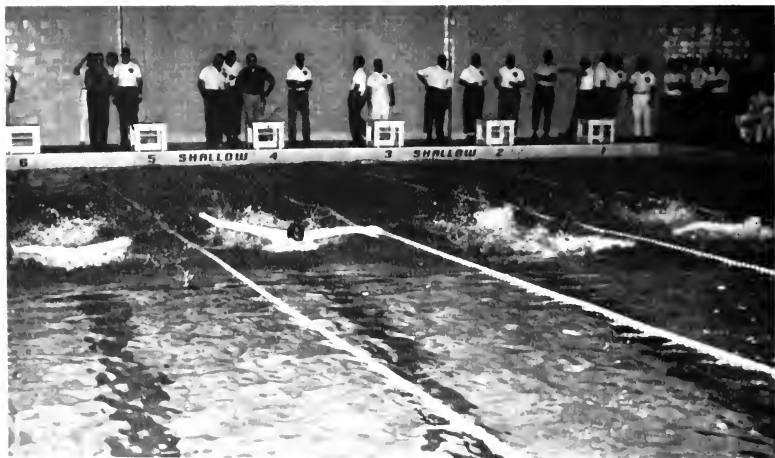

High school students compete in the District Three swim meet held in our new swimming pool.



Those combination locks can be stubborn, can't they? Picking up a package is much easier.



The pingpong facilities in the gameroom provide recreation for those between-classes breaks.



Students discover that the College Bookstore is well-stocked.

Radio



Mr. Kenneth Bowers meets with the WWEC radio station committee to discuss problems in programming. The members present were Richard Lytle, Mark Miller, Jim Steger, Phil Reese, and Dave Martin.

WWEC

THIS YEAR marks the beginning of a new mode of communication on the campus of Elizabethtown College. The new radio station, which opened second semester, seems to be a promising undertaking for everyone.

The listening audience receives first-hand accounts of campus activities, enjoys entertainment in the form of good music and gains a broader perspective of situations discussed on various debate

programs.

With Mr. Kenneth Bowers as their advisor, Mark Miller, Station Manager; Phil Reese, Assistant Station Manager; David Martin, Production Manager; Mike Macalka, Business Manager; Martin Heilman, Chief Engineer; Richard Lytle, News Director; and Chester Rose, Record Librarian; are gaining not only enjoyment, but also valuable experience in management and public relations.



Mark Miller and Jim Steger assemble Linde wiring equipment in the radio station.



The finished equipment is put into operation by Dave Martin as he spins records for campus enjoyment.

Commuter Life



In the main lounge of the Student Center, Greg Bachman takes a few minutes to practice while Bill Stewart reviews the assignment for his next class.



All of those parked cars can mean only one thing—commuters—and the large building in the background is BSC, the commuters' "home away from home."

Lunchtime at the Jay's Nest gives many commuting students an opportunity to catch up on the latest campus gossip.



Dormitory Life



Co-eds relax after classes in the recreation room of Royer Residence.



Many students take on an extra load by volunteering to keep our dormitories attractive. Here Helene Meyer vacuums the lounge in Myer Hall.



Is this what you call studying, girls?



Taking a break from their studies, Royer co-eds enjoy coffee in one of the pajama lounges.



The lounges provide an ideal place for a discussion of the material for tomorrow's test.



Do I really have to go to my 7 40 class?



The big campus fad knitting gives the girls a quiet excuse to get together for a chat.

Campus Life



Ziping around the college lake on ice skates provides much relaxation and fun for after school activity.



The long cafeteria line at mealtime can be frustrating for both diners and servers.



The Christmas spirit invades the campus as two coeds take advantage of the holiday refreshments provided at the Yule Bowl.



A campus hazard during the winter is snowball battles. But are they using snow or mud?



Strolling through heaps and heaps of snow is a favorite winter pastime.



Three coeds, Nellie Rigel, Janice Hall, and Joann Metzler, find the dell a relaxing place to study.

Registration



Patience is a universal virtue—especially at registration time.



Orientation



Wear your drink with dignity?



An unforgettable part of Freshmen Orientation was participation in field day

Social

A CONTRIBUTING FACTOR to the social success of the college this year is the new Student Center. Co-ed bowling and swimming are two entirely new activities offered on campus for the first time this year.

Sadie Hawkins Weekend in November was climaxed by the first student dance to be held in the new building.

Brinser Lecture Hall substituted as our movie theatre on Friday nights with "The Great Imposter" and "Imitation of Life" being two of the most recent films shown this year.

Special dances held this year were the Beatnik Dance in December and the February Valentine Dance, although frequent record hops with guest disc jockeys were also held Saturday nights in the Student Center Auditorium.



The Christmas Dance, the first to be held in the new Student Center, gets into full swing to the music of Stan Fields Orchestra.



Nothing quite like a fast dance to relieve tensions.

Record hops in the gymnasium provide entertainment and an opportunity for socializing during the weekends.



Intramurals



Looks like a strike, but then it could be a gutter ball

Warming up for a game, Gil Rinehart smashes a serve across the net.



There is a lot of heated competition between this year's intramural volleyball teams.



Intramurals are a good way to work off some of that excess energy acquired through an overdose of studying.



Ober Hall guys are anxious for a hard-and-fast game.

Three men get a good start in swimming intramurals.

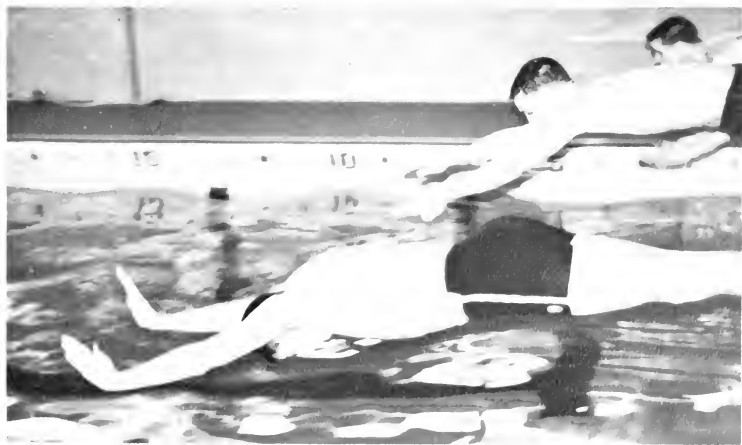

Spiritual Life

INHERENT IN THE PHILOSOPHY of Elizabethtown College are the ideas that a clean body and a clean mind are basic requirements of the Christian life, and that knowledge and Christian character together form genuine culture. All of our activities are subordinated to our basic task—our search for Truth. Our Christian ethics require that the knowledge acquired out of the mind's love of God's truth be treated as a trust to be used for the good of all.

Therefore, our college, a church-related institution and in every aspect of its program a Christian institution, provides us with various programs and services which are helpful in channeling our ambitions.

An integral part of our campus spiritual life this year, as in former years, was the weekly Chapel service, while a time and place for quiet prayer and meditation was provided each week-day night in Rider Chapel. Women boarding students experience another opportunity for spiritual reflection at weekly dormitory vesper meetings.



Dr. Robert A. Byerly, director of religious activities, chats with Dr. Nevin H. Zuck, pastor of the Elizabethtown Church of the Brethren and college pastor.



A group of students are shown on their way to the weekly chapel service.



Members of one of the college's deputation teams leave for a nearby church where they will present the morning worship service.



These members of ECCA are shown posing after a meeting: (front row) Sonja Berkert, Linda Logan, Christie Ott, Jean Mackley, Dr. Robert A. Byerly, advisor, (second row) Barb Quann, Theresa Bowman, Elizabeth Hershberger, Rosann Pownall, Arlene Thomas, Sharon Lanning, Nancy Jo Buckwalter, Jonathan Mbonu (third row) Robert Pee, Theodore Lo, and George Aponda.



The spiritual side of our lives can be enriched by personal conferences with religious leaders.



Summer students, Sue Hamm, Dave Martin, and Henry Koser, prepare to leave campus for a weekend conference at Buskull Falls.

Academic Life

Student Teaching



Instructing the student teachers in what will be expected of them with their new responsibilities is Prof. E. B. Hoover, director of student teaching.

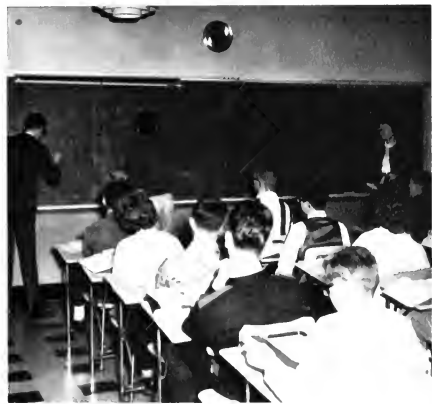

Student teacher Shirley Watters takes over her class by putting some of her pupils to work at the board with tricky math problems.

Intent signs an English lesson. The student teachers, Joan Morrow and her class seem unaware of Professor Hoover and the supervising teacher, Mrs. Bucher.



Summer School



Dr. Vosburgh performs his administrative duties as director of summer session.

THE INCREASING summer school enrollment shows that many students are taking advantage of the opportunity of summer education.

Approximately three hundred students are in attendance at each of the five-week sessions, with classes being held six days a week. A maximum of six hours credit may be taken each session in any of the courses offered in all fields including the Liberal Arts, science, math, religion, education, and business.

Summer school is of great value to the student who wishes to accelerate, to those who must make up deficiencies, and to in-service teachers who wish to continue their education. Elizabethtown offers courses to incoming freshmen as well as to students from other colleges.

Much of the success of the summer school program offered at Elizabethtown can be credited to its director, Dr. Donald R. Vosburgh, whose time and efforts have greatly contributed to the increasing popularity of tropical travel.



Mr. Walter W. Winkler demonstrates a reading machine to the workshop in developmental reading directed by Mrs.

Enterline



Miss Ethel M. B. Wenger, workshop director, instructs her class in special education.



Dr. Roy E. McAuley, Dean of the Pennsylvania School of Alcohol Studies, entertains participants in the course, "Alcohol Problems in Modern Society."

This study group discusses human problems relating to the use of alcoholic beverages.



Research and Study



Studious collegians find the library a welcome source of information and a convenient refuge for uninterrupted study.



Anticipating the bell, all appear to be eager students.



Patience is a necessary virtue!

African Program

AN AWAKENING GIANT. Africa today presents a great challenge to the free world. For many Africans higher education is the touchstone of their development. Our college has recently responded to the call of this country, currently stirring with powerful nationalistic movements.

The Elizabethtown College African Program was initiated by the College through a grant from the Hershey Chocolate Corporation. The late Dr. A. C. Baugher, president emeritus of our college, was the director of the program until his death, November 2, 1962.

In August, twenty-seven teachers experienced a week of orientation here on our campus prior to leaving for posts in various African countries. Nine of these teachers were part of E.C.A.P. which operates in cooperation with the African-American Institute.

So, while we have witnessed a great degree of physical growth on our campus, the African Program testifies to additional growth in public relations, a vital area in which we have progressed even to the international level.



The men in charge of last summer's E.C.A.P. training program were Mr. Harry Heintzen, representative of the African-American Institute, Dr. A. C. Baugher, Mr. Samuel Hinkle, chairman of the Board of Directors of the Hershey Chocolate Corporation, Dr. Francis Barnes, psychiatrist; and an African-American Institute representative



International Students



SUE BUCHER '63
Marburg University
Marburg, Germany



WILBUR GIBBLE '63
Jugenheim Institut
Alsbacher, Germany



PHYLLIS LACHMAN '64
Marburg University
Marburg, Germany

Patrick Chiposhi Mambo, who arrived in the U. S. A. in October, 1962, transferred from Lincoln University for the second semester. A resident of Harare, Southern Rhodesia, Patrick plans to return to Africa after he completes his graduate work in labor economics. When asked to comment on Elizabethtown College and the United States, Patrick summed it up with, "Surprised!"



JANET RISSER '64
Marburg University
Marburg, Germany

Theodore Chung-Moan Lo came to the United States from Kowloon, Hong Kong, B. C. C., in time to begin the fall semester here at Elizabethtown. Theodore plans to attend graduate school for completion of his education in the medical sciences. From a deep interest in classical music, Theodore plays the piano and sings in the College Concert Choir. He comments, "Elizabethtown College has a nice campus and close faculty-student connections. I like it; Americans are friendly people. . . ."



Christel Fischer looks through a Conestogan to help her become acquainted with Elizabethtown College. An exchange student from Jugenheim University in Germany, she arrived in America on June 13 to attend summer sessions and the fall semester. Christel took many literature courses and plans to teach English in the elementary grades.



Jonathan Okechuku Mbonu's home is in Eastern Region, Nigeria, Africa. Before returning to Africa to take an appointment with the Public Service Department, Jonathan will do graduate work in political science. Eventually, he would like to enter the field of active politics. The friendliness of the students, the faculty, the people of America in general, and the development of Christian life have made a lasting impression on Jonathan.

George Apondo, from Kenya, East Africa, is now a junior at Elizabethtown College. George, majoring in the pre-medical sciences, plans to go back to his country upon the completion of his education. Despite the large amount of snow we had this winter George has not become accustomed to it and finds it almost impossible to describe when writing home. George comments, "The sincere friendliness of the students is amazing and very helpful in making adjustments."



Commencement



At winter commencement Dr. Ralph W. Schlosser delivers a citation on the late Dr. N. Franklin Stump.

COMMENCEMENT is the first step to a new life and career as well as the culmination of a college education. The degrees which are granted symbolize the years of study and preparation for chosen careers and professions. They stand for the challenges that have been met in the past four years as well as the challenges that will be met in the future.

The mid-winter commencement was held on February 6 in the Elizabethtown Church of the Brethren. Dr. Fred E. Bryan, Superintendent of Schools in Harrisburg, delivered the commencement address, "The Challenge of Change." A citation to the late Dr. N. Franklin Stump was read by Dr. R. W. Schlosser. Dr. Roy E. McAuley, president of the college, conferred twenty bachelor degrees to qualified candidates.

At the Spring graduation, which was held on June 2, degrees were awarded to approximately 125 seniors. Walter Judd, former congressman and expert on foreign affairs, spoke at the combined Baccalaureate and Commencement Program, which was held in the auditorium of the Elizabethtown Area High School.



Faculty members participate in the academic procession at winter commencement.



A beaming graduate, Kay Zahn, receives her diploma from Dr. McAuley.



Dr. David I. Lasky, standing at left, adjusts hood for Dr. Harry K. Gerlach, superintendent of Lancaster County Schools, after the latter was given an honorary degree during Commencement ceremonies, June 3, 1962. Dr. Roy E. McAuley, standing center, conferred the degree. Dr. Jacob E. Hershman, at right, read the citation.



Dr. Fred E. Bryan, Superintendent of Schools in Harrisburg, delivers the address for the February 6 exercises.



Dr. Roy E. McAuley, center, congratulates Dr. Norman J. Baugher, general secretary of the General Brotherhood Board of the Church of the Brethren, on receiving an honorary degree during 1962 commencement. Dr. James M. Berkebile, who adjusted the hood, stands at left.



Dr. Roy E. McAuley confers a degree on William F. Klauber.

Progress . . .



*Not enjoyment, and not sorrow,
Is our destined end or way;
But to act, that each to-morrow
Find us farther than to-day.*

—LONGFELLOW

The spirit of the student body is probably most prevalent as students sit on the sidelines cheering their team onward. The success of a college athletic team involves more than individual effort. While individual effort is vital, it is useless without the cooperative effort of everyone—the athletes, the coaches, the cheerleaders, the spectators.

In teamwork participants experience the subjugation of self-interest to a group goal. Participation is a stirring experience which involves becoming completely lost in activity as all energies and skills are focused on the outcome until the last play is won and the last point made. In addition to the endowment of the game, many lessons can be learned by the sweat of the brow which may have rewards equal to those earned by the high brow. The athletic field may be one of the greatest teachers of lessons in social perception and understanding of others. Players learn that good sportsmanship practiced in athletic contests also has a deep meaning in daily living.

Teamwork, then, is more than the efforts of individuals, but behind this animated zeal and competitive urge lies the necessary complement of mental development—the give and take which provides a beneficial balance between individualism and cooperation. This much-needed force of unity will act in a manner to insure “that each to-morrow find us farther than to-day.”

With Teamwork



Fall Sports



Co-captains Al Hershey, Fred Seltzer, and Jeff Bensing size up the opposition.

Soccer

THE RECORD

| Elizabethtown | | Opponent |
|---------------|------------------|----------|
| 5 | Bucknell | 2 |
| 0 | West Chester | 2 |
| 8 | Lock Haven | 3 |
| 6 | Susquehanna | 1 |
| 2 | East Stroudsburg | 0 |
| 3 | Lycoming | 2 |
| 3 | Drexel | 0 |
| 2 | St. Joseph's | 0 |
| 6 | Wilkes | 0 |
| 4 | *F. & M. | 1 |
| 2 | *Garden City | 0 |
| 0 | Hartford | 2 |



Elizabethtown Soccer team looks toward the victories they hope to achieve during the season. They are (front row) Ken Krall, Jeff Bensing, Jack Eichelman, Jay Lehman, Jonathan Mbonu, Bill Umberger, Dave Myers, Al Hershey, Henry Pownall, Marv Schubert, Ken Sheiboy, Galen Donmoyer, (back row) Manager Bob Bailey, Leroy Bear, Fred Seltzer, Dave Merkel, Ray Stern, Tom Speakman, Dale Blouch, Frank Zimmerman, Tony McGlaughlin, Tom Hendrickson, Dick Long, Bob Weirich, John Suffel, and Clark Owen Wright.

The Blue Jay booters didn't succeed in making this goal, but that didn't hinder E-town's 44 goal record for the season.



Team man Ken Krall demonstrates how to steal the ball from the opponent.

Fight! That's the key work for victory, and it was a successful year for the Jays finishing second in the NCAA playoff.



Hockey

THE RECORD VARSITY

Elizabethtown

| | |
|----|------------------|
| 4 | East Stroudsburg |
| 11 | Lebanon Valley |
| 6 | Millersville |
| 2 | West Chester |
| 1 | Lock Haven |
| 3 | Dickinson |
| 3 | Gettysburg |
| 11 | Moravian |

Opponent

| |
|---|
| 4 |
| 0 |
| 2 |
| 4 |
| 3 |
| 1 |
| 3 |
| 1 |



Captain Linda Eshelman shows the form that won her the All-American title.



This year's Jaygals: (front row) Sylvia Ingham, Sue Wood, Linda Eshelman, Molly Moerschbacher, Nancy Woolford; (second row) Judy Tropp, Pegg, Jackson, Sandy McCleary, Polly Provost, Louise Wenger, Molly Moore, Marilyn Fox, and Janet Eshenshade. Pose on the field with Coach Jean Anne Finkbiner.



Miss Allegra Hess is seen standing with her junior varsity field hockey team who are (kneeling) Kady MacGregor, Carol Roomsburg, Theresa Bowman, Eileen Zingaro, Rose Baldwin, Deana Risser; (standing) Kitty Shields, Martha Wright, Nina Stroble, Eugenia Kinneman, Darlene Savidge, Virginia Young, and Jean Healy.



As Linda Eshelman gains possession of the ball, teammates rush to her aid.

Coach Hess explains her strategy for the remainder of the game.



Cross Country



Coach Baum's cross country team consists of (kneeling) Bill Drean, Al Owens, Mike Staman, Jack Maciejewski; (standing) Coach Baum, Dave Brownback, Bill Gilbert, Bill Reed, and Bill Gould, manager.

THE RECORD

Elizabethtown

| | |
|----|---------------|
| 24 | Albright |
| 22 | Moravian |
| 50 | Juniata |
| 35 | Millersville |
| 67 | *Temple |
| | *Muhlenberg |
| 23 | Dickinson |
| 36 | F. & M. |
| 37 | Gettysburg |
| 23 | *John Hopkins |
| | *P. M. C. |

(Low Score wins)

* Triangular Meet

Opponent

| |
|----|
| 31 |
| 34 |
| 15 |
| 21 |
| 15 |
| 50 |
| 32 |
| 20 |
| 19 |
| 44 |
| 63 |



Thinclads line up for the start of a cross country meet.

Winter Sports



Matmen co-captains Jake Lehman and Gerry Greiner take a breather between matches.

Wrestling

THE RECORD

| Elizabethtown | | Opponent |
|---------------|------------------|----------|
| 12 | Dickinson | 16 |
| 16 | Western Maryland | 18 |
| 8 | East Stroudsburg | 22 |
| 12 | P. M. C. | 20 |
| 22 | Juniata | 8 |
| 17 | Lebanon Valley | 9 |
| 9 | Gettysburg | 15 |
| 14 | Muhlenberg | 13 |
| 17 | Ursinus | 11 |
| 24 | Moravian | 7 |
| 26 | Albright | 6 |



Looking forward to the coming season are E-town's matmen (standing) Dave Brownback (Manager), Bob Younger, Jake Lehman, Gary Owen, Gerry Greiner, Jeff Bensing, (kneeling) David Hollinger, Dick Shelly, Gerald Jackson, John Shoemaker, and Ed Hazell, not pictured.

Men's Basketball



The Varsity Squad of the basketball team are (seated) Dan Reitmeyer, Bill Bechtold, Jim Schlichter, John Neely, John Graham, Larry Evans; (standing) Managers Tom Simperts and Gene Martin, Ben Breneman, Doug Boomershine, Robert Hontz, Dave Lebo, Larry Wyles, Wally MacPherson, Manager Ron Mitchell, Score Keeper Tom Farrow, and Coach Donald P. Smith.

THE RECORD

Elizabethtown

| | |
|-----|------------------|
| 81 | Rutgers, N. J. |
| 78 | Lebanon Valley |
| 86 | P. M. C. |
| 56 | Albright |
| 77 | Juniata |
| 55 | Millersville |
| 100 | Lycoming |
| 92 | Moravian |
| 91 | Wilkes |
| 86 | Drexel |
| 55 | Gettysburg |
| 70 | Dickinson |
| 79 | Western Maryland |
| 103 | Millersville |
| 91 | Scranton |
| 70 | Lebanon Valley |
| 81 | Lincoln |
| 67 | Juniata |
| 28 | Susquehanna |
| 92 | Lycoming |

Opponent

| |
|----|
| 72 |
| 69 |
| 56 |
| 68 |
| 71 |
| 49 |
| 74 |
| 75 |
| 61 |
| 59 |
| 63 |
| 60 |
| 57 |
| 72 |
| 69 |
| 64 |
| 53 |
| 68 |
| 74 |
| 72 |



Captain John Neely proves that it is possible for good basketball players to come in small packages.



Another basket for E town in spite of heavy opposition

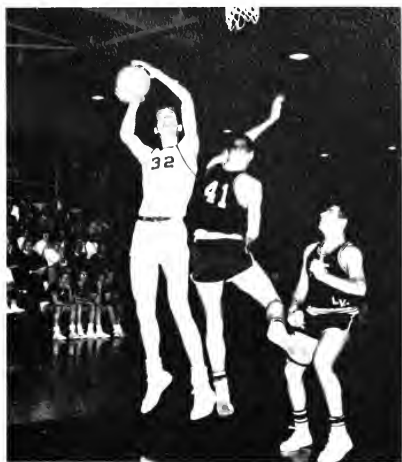

Dunk that ball, Dan!



Alert E.C. squad scrambles for a free ball

Women's Basketball



Co-captains of the 1963 women's varsity basketball team are Anne Sharpe and Sue Wood.

THE RECORD

VARSITY

| Elizabethtown | Opponent | Score |
|---------------|----------------|-------|
| 59 | Moravian | 18 |
| 49 | Muhlenberg | 33 |
| 45 | Shippensburg | 31 |
| 44 | Bridgewater | 57 |
| 83 | Millersville | 23 |
| 50 | Gettysburg | 37 |
| 40 | E. Stroudsburg | 60 |
| 71 | Lebanon Valley | 18 |
| 48 | Millersville | 30 |
| 49 | Lock Haven | 65 |
| 62 | Lebanon Valley | 18 |



Composing the women's varsity basketball team are (kneeling) Janet Ellenberger, Sue Wood, Anne Sharpe, Dot Hess; (standing) Coach Allegra Hess, Marilyn Fox, Carolyn Moyer, Karen Jo Young, Susanne Markey, Darlene Savidge, and Managers Barbara Quann and Carol Bates.

THE RECORD

J. V.

Elizabethtown

| | |
|----|----------------|
| 17 | Shippensburg |
| 18 | Millersville |
| 21 | Gettysburg |
| 36 | Lebanon Valley |
| 13 | Millersville |
| 6 | Lock Haven |
| 50 | Lebanon Valley |

Opponent

| |
|----|
| 31 |
| 40 |
| 40 |
| 16 |
| 32 |
| 34 |
| 5 |



The women's junior varsity basketball team consists of (first row) Molly Moerschbacher, Jo Ann Panfile, Lewanna Brown, Mary Lou Koch, Deana Risser; (second row) Coach Jean Anne Finkbiner, Myra Arrowood, Andrea Snedaker, Mary Ann Felton, Margaret Atwood, and Manager Kitty Shields.



On a jump Sue Wood tips the ball over for E-town.



Let's hope it went in!



That foul shot added to the large number of points scored by the varsity team.



Although strenuous those hours of practice make a big difference.

Spring Sports



Senior Letter winners in women's tennis are Molly Moerschbacher, Susan Wood, and Linda Eshelman.

Women's Tennis

1962 RECORD

| Elizabethtown | VARSITY | Opponent |
|---------------|--------------|----------|
| 5 | Gettysburg | 2 |
| 2 | Dickinson | 5 |
| 7 | Millersville | 0 |
| 6 | Gettysburg | 1 |
| 6 | Millersville | 1 |
| 6 | Shippensburg | 1 |
| 3 | Wilson | 4 |



Members of the 1963 Women's Tennis Team are Coach Allegra Hess, Linda Stover, Nancy Wolfgang, Carol Nixdorf, Sharon Flack, Molly Moerschbacher, Linda Eshelman, Kathy Ness, Ginny Young, and Susan Wood.



Players on the 1963 men's tennis team are (first row) Coach-Donald P. Smith, Mike Honeywell, Gil Rinehart, Hubie Callihan; (second row) Gary Rohrbaugh, Dennis Hartensine, Mike Macalka, Jim Steger, John Waggoner, Warren White, Bob Binkley, Vernon Oberholtzer, Phil Weaver, Bill Bertolei, and Ken Krall.

Men's Tennis

1962 RECORD

Elizabethtown

| | |
|---|----------------|
| 6 | Washington |
| 2 | Lebanon Valley |
| 0 | Dickinson |
| 0 | F. & M. |
| 2 | Ursinus |
| 0 | Gettysburg |
| 0 | Muhlenberg |
| 0 | Lycoming |
| 1 | Susquehanna |
| 3 | Albright |

Opponent

| |
|---|
| 3 |
| 7 |
| 9 |
| 9 |
| 7 |
| 9 |
| 9 |
| 9 |
| 8 |
| 6 |

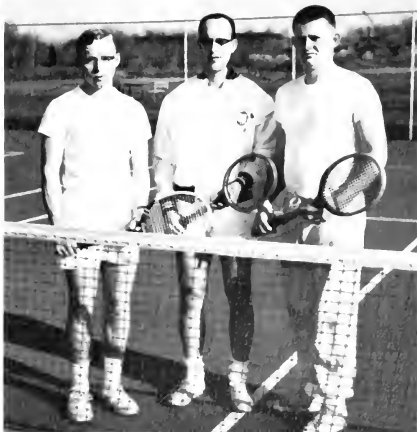

This year's lettermen in tennis are Gil Rinehart, Hubie Callihan, and Mike Honeywell.

Baseball



Baseball lettermen are (front row) Al Hershey, Fred Seltzer, Bob Deitrich, Gerry Botdorf, (back row) Gene Marderness, Tom Speakman, Tony McLaughlin, John Graham, and John Suffel.

1962 RECORD

| Elizabethtown | Opponent | Score |
|---------------|------------------|-------|
| 2 | Washington | 1 |
| 1 | Temple | 8 |
| Rain | Lebanon Valley | Rain |
| 13 | Dickinson | 2 |
| Rain | St. Joseph's | Rain |
| 12 | Western Maryland | 8 |
| 6 | Dickinson | 2 |
| 11 | Scranton | 1 |
| 5 | F. & M. | 6 |
| 9 | Drexel | 3 |
| 2 | Susquehanna | 7 |
| 2 | Ursinus | 3 |
| 0 | Lycoming (2) | 5 |
| 10 | | 9 |
| 0 | Juniata | 1 |
| Rain | | Rain |
| 5 | Lebanon Valley | 2 |
| 7 | Muhlenberg | 1 |
| *4 | California State | 3 |
| *6 | | 3 |
| 1 | Albright | 3 |

* NAIA Playoff Games



Members of the 1963 baseball team are (kneeling) Steve Keiser, Walt Seward, John Neely, Bernie Reimer, Al Hershey, Dave Myers, Bob Deitrich, Tom Howells, Jack Eshelman, (first row) Manager Mark Logan, Fred Seltzer, Wally MacPherson, Doug Bombershine, Jeff Bensing, Keith Weiss, Richard Wright, Ken Finkbner, Gerry Botdorf, Ralph Wanamaker, (second row) Coach Owen L. Wright, Gene Marderness, Larry Wyles, Tony McLaughlin, Tom Speakman, John Graham, John Suffel, Neil Brown, and Manager Bob Bailey.



A Bluejay shows his alert mind and quick reflexes as he plays it safe.



McLaughlin connects into deep left field for the Bluejays.



Another run for the Wrightmen



Graham disposes of another potential run



"Safe!"



It's a long stretch for the Bluejays to make

Cheerleaders



From left, cheerleaders include Louise Brown, Sue Wade, Bonnie Hancher, Carol Ashton, and Diana Miller.



From left, cheerleaders include Louise Brown, Sue Wade, Bonnie Hancher, Carol Ashton, and Diana Miller. Members of the squad are Eugenie Kinneman, Louise Brown, Sue Wade, Bonnie Hancher, Carol Ashton, and Jane Miller.



The trophy symbolizes excellence in achievement. Here Lester C. Baum (left), director of athletics, congratulates Fred Seitzer, senior athlete, for his display of sportsmanship on the athletic field.

Progress . . .



*The human mind always makes progress,
but it is a progress in spirals.*

—MADAME DE STAEL

The academic milestone of a college education seems very obscure to a freshman as he embarks upon the means to his goal. During underclassmen days, a student may frequently gaze beyond his studies and inquire of himself, "Why am I here?"

This question is a valid one for a student to ask of himself while spending so much time in an atmosphere with a removed view of the world. Resulting guilt feelings may stem from a student's failure to grasp the wholeness of the situation. His callow ambition grows restless, and he feels he is doing nothing above making an academic record for himself. He becomes frustrated by trying to make distinctions between direct and indirect service in academic life.

Perhaps if he would examine the abstract meaning and realize that he is preparing for service, he would take a less elementary view of the element of time and would be motivated to become learned rather than schooled. The human mind attains an academic milestone by adding new knowledge to the foundation of past experience. Building upon this knowledge, he finds himself developing a broader vision of the world enabling him to move upward and outward intellectually in a spiral pattern.

Since an increased knowledge of problems is demanded in our progressive world, one cannot be too well prepared. Even though many things are beyond man's reason, a student should never end the searching. Weeds must be uprooted and seeds must be planted. For these are the days upon which new days will build.

To an Academic Milestone

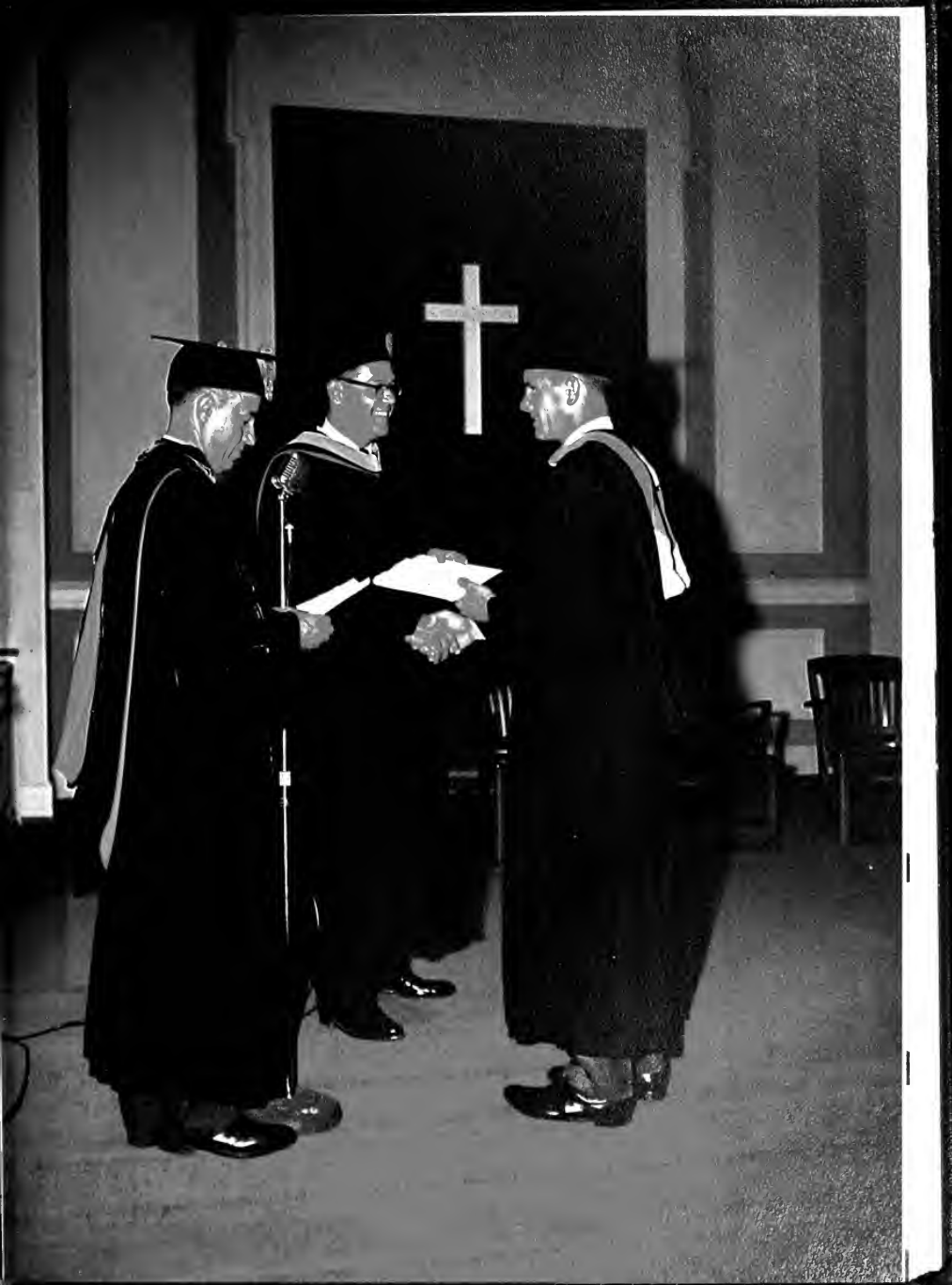



Freshman class officers are Charlotte Breeden, treasurer; Joseph Deardorff, vice president; Janice Foote, secretary; and Gary Moore, president.

Freshmen

SEPTEMBER 16, 1962
Elizabethtown College

We, the class of 1966, had just arrived. This was our first encounter with college life, and it proved to be both frustrating and funny.

Almost before we had accustomed ourselves to the campus and the collegiate atmosphere, we found ourselves buttoning our dinks to upperclassmen, carrying trays in the dining hall, bowing to members of the Student Senate, and detouring the "Sacred Paths" forbidden to freshmen. Those of us who were unfortunate enough to be caught performing unsatisfactorily paid for our crimes on Freshman Night. The Kangaroo Court sentenced Gail Fortson to wearing a name sign three times the normal size and Neil Brown to shadow-boxing in front of Myer Hall. Others of our class distinguished themselves by leading cheers, rolling eggs, proposing marriage, and transporting water from Lake Placida. A Field Day of games and relay races, entertainment by the faculty, and a record hop climaxed our first week at E-town College and our hazing. We were now full-fledged college students.

Homecoming Day brought the freshmen out to the tug-of-war with high hopes. Our navy-girls cheered

hard, and our boys did their best, but the sophomores and their year of experience were too much for us. Barbara Burg and Louise Wenger represented our class in the Homecoming Court.

By this time, we had become accustomed to the rigors of the scholastic routine. Professors, outside readings, and research papers no longer frightened us and we discover many new and varied talents among our classmates. In the field of sports our class boasted freshmen in almost every line-up. Dramatics and musical organizations, religious and forensic activities, and every other phase of extra-curricular life saw freshmen participating vigorously in the campus organization.

First semester ended and second semester was upon us almost before we expected it. This meant, first of all, the Freshmen-Sophomore Dance at the Harrisburg Civic Club; then elections for class officers and May Court representatives, Sondra Eisenbide and Susan Evoy; more studying; finals; and the end of our freshman year at Elizabethtown.

Altogether, we, the class of 1966, feel that our first year of college has been a rich and rewarding experience. We look forward to equally successful future years.

PARKE ADAMS, JR.
 RUSSELL ADSITT, JR.
 WALTER ANDERSON, JR.
 MYRA JEAN ARROWOOD
 MARGARET ATWOOD
 CARROLL AYRES
 GREGORY BACHMAN
 SUZANNE BANTLEY
 RUTH BARNDT
 JUDITH BAUER
 JOANN BEAM
 GERRE BEARD
 RICHARD BECKER
 RUTH ANNE BELSER
 MARY BERTRAM
 STANLEY BINGAMAN
 VIRGINIA BLACK
 ANNE BLUMNER
 MARTHA BONNER
 JOHN BOOMERSHINE
 ALISON BOYD
 CHARLOTTE BREFDEN
 BENJAMIN BRENNAN
 JOYCE BUCHER
 DIANE BUCHNER
 BARBARA BURG
 REBECCA BURKETT
 RUTH CARL
 SUSAN CHAMBERLIN
 ELIZABETH CONRAD

Ephrata, Pa.
 Peach Bottom, Pa.
 Lancaster, Pa.
 Exton, Pa.
 Haddon Heights, N. J.
 White Hall, Md.
 York, Pa.
 Windber, Pa.
 Perkasie, Pa.
 Harrisburg, Pa.
 Ephrata, Pa.
 Chambersburg, Pa.
 Linden, N. J.
 Elizabethtown, Pa.
 Englewood, N. J.
 Harrisburg, Pa.
 Springfield, Pa.
 Villanova, Pa.
 Philadelphia, Pa.
 Carlisle, Pa.
 Reading, Pa.
 Manassas, Va.
 Carlisle, Pa.
 New Providence, Pa.
 Ridgefield, N. J.
 Westmont, N. J.
 Saxton, Pa.
 Spring Grove, Pa.
 Bound Brook, N. J.
 Haddon Heights, N. J.



Class of 1966



ESTHER COOK
 VICTORIA CUNNINGHAM
 MARY DAVIS
 JOSEPH DEARDORFF
 LINDA DETURK
 JOAN DETWILER
 LYNNE DEWEES
 NORMAN DIEFFENBACH
 CONSTANCE DI SANTO
 KATHY DOMENECH
 LAWRENCE DOST
 SONDR A EISENBISE
 JANET ELLENBERGER
 LUCY ANN ENCK
 SARAH ENDERS
 JOHN ENGLISH, JR.
 JOANN ENNIS
 JANICE ERDMAN
 JACK ESHELMAN
 SUSAN EVOY
 CHERYL FALKENBERG
 MARY ANNA FELTON
 CLEDA FIGGS
 DONALD FITZ
 LOIS FLETCHER
 RONALD FLORY
 GAIL FORTSON
 MARILYN FOX
 SANDRA FREY
 LARRY FRY

Dillsburg, Pa.
 Greencastle, Pa.
 Shillington, Pa.
 Harrisburg, Pa.
 Boyertown, Pa.
 Oaks, Pa.
 Media, Pa.
 Womelsdorf, Pa.
 Harrisburg, Pa.
 Hartvorton, Pa.
 Fairless Hills, Pa.
 Elizabethtown, Pa.
 Duncannon, Pa.
 Harrisburg, Pa.
 Lancaster, Pa.
 Elizabethtown, Pa.
 Mansfield, Pa.
 Cherry Hill, N. J.
 Conestoga, Pa.
 Haddon Heights, N. J.
 Haddon Heights, N. J.
 West Chester, Pa.
 Havertown, Pa.
 Red Lion, Pa.
 Lansdale, Pa.
 Lawn, Pa.
 Dobbs Ferry, N. J.
 Pottstown, Pa.
 Lancaster, Pa.
 Manheim, Pa.

ELIZABETH FRYER
MICHAEL FRYER
BARBARA FUNSTON
HERBERT GARBER
DALE GARMAN
GLEN GOSS, JR.

BARRY GRAHAM
STANLEY GREINER
GARY GRUBB
KARL HAINES
ANN HALE
GERALDINE HALTEMAN

BRONWEN HANCE
ATLEAH HANSEN
KENNETH HASSLER
CRAIG HAUSEMAN
EDGAR HAZELL
ADESSA HERROLD

THEODORE HERSHBERGER
JOAN HERSHMAN
DAVID HERTZOG
JAMES HILTON
THOMAS HINDMARCH
LINDA HIRST

JACQUELINE HOFFEDITZ
BERDELLA HOFFER
CAROLYN HOFFMAN
DAVID HOLLINGER
JAMES HOUSEAL
THOMAS HOWELLS

Spring City, Pa.
Hamburg, Pa.
Churchville, Pa.
Elizabethtown, Pa.
Elizabethtown, Pa.
McClure, Pa.

Enola, Pa.
Columbia, Pa.
Johnstown, Pa.
Mount Joy, Pa.
Arendtsville, Pa.
Pottstown, Pa.
New York, N. Y.
Clearwater, Fla.
Ephrata, Pa.
Sanatoga, Pa.
Windsor, Pa.
Lykens, Pa.

Hollidaysburg, Pa.
Elizabethtown, Pa.
Robesonia, Pa.
Manheim, Pa.
Mt. Carmel, Pa.
Golts, Md.
Mercersburg, Pa.
Harrisburg, Pa.
Collegeville, Pa.
Manheim, Pa.
Marietta, Pa.
Windber, Pa.



Freshmen



YETIVE HULL
BONNIE JACKSON
MARY ANNE JONES
CLAUDINE KAYLOR
PATRICIA KELL
EUGENIE KINNEMAN
JANET KIZENBERGER
MARY KOCH
EDNA KREIDER
STEVE LAMBORGHINI
ARTHUR LANDIS
DAVID LEBO
ROBERTA LEIBICH
WARREN LLOYD
THEODORE LO
MARK LOGAN
DAVID LONG
VERNON LUDWIG
JOHN MACIEJEWSKI
KITTY MARKWITH
DONALD MATTER
EDWARD MAXWELL
THELMA MAYER
SAUNDRA MCCLEARY
CAROL MCCLOY
LARY MCSPARREN
JOAN MECKLEY
CAROL MILLER
FRANK MILLER
RUSSELL MILLER

New Windsor, Md.
Christiana, Pa.
Merrick, N. Y.
Elizabethtown, Pa.
Boothwyn, Pa.
York, Pa.
Haddonfield, N. J.
Linwood, Pa.
Paradise, Pa.
Rye, N. Y.
Lancaster, Pa.
Carlisle, Pa.
Erlton, N. J.
Pottstown, Pa.
Kowloon, Hong Kong
Bridgewater, Va.
Lebanon, Pa.
Rothville, Pa.
Audubon, N. J.
Haddonfield, N. J.
Springfield, Pa.
Harrisburg, Pa.
Wilmington, Pa.
Lancaster, Pa.
Haddonfield, N. J.
Elizabethtown, Pa.
Red Lion, Pa.
Huntingdon, Pa.
Elizabethtown, Pa.
York, Pa.



TERRY MILLER
 BETTIE MITCHELL
 HENRY MITCHELL
 GARY MOORE
 RUTH MOORE
 FRANCIS MOQUIN
 JAMES MORGAN
 MARJORIE MORRIS
 JACK MULCAHEY
 PETRA MULKEEN
 DAVID MUNDY
 GLENN MUSSELMAN
 GARY MYERS
 JOANNA NEFF
 CAROL NIXDORF
 CAROL O'BRINE
 CLARICE OTT
 RICHARD OVERCASH
 JO ANN PANFILE
 BETTY PEIFFER
 MERVYN PIERSOL, JR.
 MARIE POLLOCK
 DOUGLAS POORMAN
 JOYCE POTCHOIBA
 SUSAN REEPS
 SUSAN REESE
 CAROLE ROOMSBURG
 JULIA ROOT
 MARK ROPKA
 FRANCES SATTAZAHN

Harrisburg, Pa.
 Petersburg, Va.
 Linden, N. J.
 Bellwood, Pa.
 Windber, Pa.
 Elizabethtown, Pa.
 Media, Pa.
 Woodbury, N. J.
 Westwood, N. J.
 Stamford, Conn.
 North Plainfield, N. J.
 Ephrata, Pa.
 Carlisle, Pa.
 Manheim, Pa.
 Lancaster, Pa.
 Harrisburg, Pa.
 Windber, Pa.
 Greencastle, Pa.
 Bovertown, Pa.
 Lititz, Pa.
 Elverson, Pa.
 Downingtown, Pa.
 Palmyra, Pa.
 Clifton, N. J.
 Springfield, Pa.
 Manheim, Pa.
 Abbotstown, Pa.
 Greenwood, Del.
 Elizabethtown, Pa.
 Cleona, Pa.

Class of 1966

DARLENE SAVIDGE
 CARL SCHLEICHER
 RICHARD SCHWARTZ
 DEAN SCOTT
 WALTER SEWARD, III
 BARRY SHAFER
 KENNETH SHIBLEY
 RICHARD SHIELLY
 RICHARD SHENK
 KATHRYN SHIELDS
 JOHN SHOEMAKER
 LINDA SIOVER
 WESLEY SHRUM
 MICHAEL SMITH
 RANDALL SMITH
 MARLIN SNIDER
 DAVID SNYDER
 DAVID SONON
 NANCY SOUDERS
 BRITTA SPOHN
 GLORIA SPRENKLE
 JOSEPH SPROW
 SANDRA STODT
 ROBERT STREMMEL
 EDWIN STRICKLER
 MONA LOU TEETER
 JENNIFER TISDALE
 CONNIE TRASK
 JUDITH TROPP
 BARBARA TROUT

Spring Glen, Pa.
 Chambersburg, Pa.
 Merrick, N. Y.
 Mechanicsburg, Pa.
 Wilmington, Del.
 Quakertown, Pa.
 Landisburg, Pa.
 Manheim, Pa.
 Myerstown, Pa.
 Drexel Hill, Pa.
 Columbus, Ohio
 Carlisle, Pa.
 Lancaster, Pa.
 Lancaster, Pa.
 Marietta, Pa.
 St. Thomas, Pa.
 Middletown, Pa.
 Mt. Penn, Pa.
 Reading, Pa.
 Robersonia, Pa.
 Spring Grove, Pa.
 Harrisburg, Pa.
 Harrisburg, Pa.
 York, Pa.
 Elizabethtown, Pa.
 New Enterprise, Pa.
 Harrisburg, Pa.
 Mansfield, Pa.
 Merchantville, N. J.
 Seven Valleys, Pa.





LAMONT TSHUDY
 REBECCA VANATTA
 BRUCE VANORDER, JR.
 GARY VOGT
 SUSAN WALTERS
 PAMELA WEAVER

PHILIP WEAVER
 RICHARD WEIRICH
 KITH WEISS
 LOUISE WENGER
 FRANK WICKENHUISER
 JEANNE WICHIMAN

PATRICIA WILSON
 LINDA WINGER
 MICHAEL WOLFERT
 MARTHA WRIGHT
 JOSEPH YARWORTH
 KAREN YOUNG

VIRGINIA YOUNG
 ROBERT YUNINGER
 DAVID ZIEGLER
 M. JANE ZEIGLER
 CHARLES ZIMMERMAN
 RONALD ZUG

Terre Hill, Pa.
 Harrisburg, Pa.
 Berkeley Heights, N. J.
 Media, Pa.
 Scotch Plains, N. J.
 Jonestown, Pa.
 Strasburg, Pa.
 Jonestown, Pa.
 Elizabethtown, Pa.
 Paradise, Pa.
 Columbia, Pa.
 Ridley Park, Pa.
 Willow Grove, Pa.
 Greencastle, Pa.
 Newport, Pa.
 Harrington Park, N. J.
 Ashland, Pa.
 McClure, Pa.
 York, Pa.
 Ronks, Pa.
 Collegeville, Pa.
 Harrisburg, Pa.
 Highspire, Pa.
 Elizabethtown, Pa.



"I'm a dunce. I'm a dunce. I'm a dunce from Delaware."



Egg rolling is difficult, isn't it?

Who says our frosh aren't physically fit?





Ralph Engle, vice-president and acting president in absence of Jeff Young, Treasurer Carol Ashton, and Secretary Carolyn Moyer, meet to discuss plans for future class activities.

Sophomores

APPROACHING THE UNEXPLORED seas of our sophomore year, the class of 1965 reflected on the pains and pleasures encountered in its preceding perilous journey through the land of the "Frosh." The first of four great adventures was behind us as we sailed forth into the new horizons and unknown destinies awaiting our arrival into the straits of Elizabethtown.

Victorious in the annual Homecoming joust, we carried off honors in every event from cheering to the traditional tug-of-war, and proudly contributed to the Homecoming Court. Lynn Benham and Louise Brown.

In the influential realm of politics, our class officers were Jeff Young, president; Ralph Engle, vice-president; Carolyn Moyer, secretary; and Carol Ashton, treasurer. Vocalizing sophomore sentiments in the senate was Robert Guthrie, while the Committees on Men's and Women's Affairs were sophomorically assisted by Mary Jo McConnell, Connie Nissley, Arlene Thomas, David Myers, and Rob Hontz.

Joan Delp, Rosann Pownall, and Bill Cave added to the sweet sounds of the Dufay Singers, with Jane Moyer, Martha Laudermilch, Arlene Thomas, Carolyn Moyer, and Elizabeth Hershberger contributing their vocal abilities to the Ladies' Ensemble.

Excelling in all areas of athletics, outstanding sportsmen representing us in basketball were Larry Wyles, Dan Reitmeyer, and Larry Evans; in soccer

—Tony McGlauglin, Henry Pownall, Dave Myers, John Suffel and Tom Speakman; in wrestling—Bob Wolfe. Enthusiastically cheering the teams on to victory were Louise Brown, Carol Ashton, varsity cheerleaders; and Sharon Sullivan, Jane Moyer, and Eileen Taylor, junior varsity. Championing the female role on the hockey field were sophomores Janet Esbenshade, Rose Baldwin, and Nancy Woolford; on the basketball court our cause was advanced by Carolyn Moyer and Dot Hess.

Scattered throughout the various campus publications, our literary agents were led by Terry Road, co-editor of the ELM, Judith Ullery, associate editor of the Etownian, and Henry List, photography editor of the Conestogan.

In the diplomatic field of foreign affairs, the college was represented in Mexico by Sophomores Gene Hartman and Ken Light during the 1962-63 school year. Following in their adventuresome footsteps for a future junior year in Japan and Mexico were Judith Ullery and Terry Road, respectively.

Drifting into the dusk of a second eventful voyage, our sophomoreic encounter with education glided into a frivolous finale—May Day. Judy Hart and Lynn Benham were our spring maids who gaily decked the dell with boughs of frivolity, and nostalgically ushered out an unforgettable era for the class of 1965.

Sophomores



BERNARD ANTHONY, JR.
Abbottstown, Pa.



WALTER APGAR
Camp Hill, Pa.



CHARLES ARGUE
Willow Grove, Pa.



ROSE BALDWIN
Narvon, Pa.



SANDRA BARNHART
Marietta, Pa.



LYNNE BENHAM
Haddonfield, N. J.



ROBERT BINKLEY
Blue Ball, Pa.



JOYCE BOHM
Waynesboro, Pa.



JUDY BOLLINGER
Lititz, Pa.



DALE BOMBERGER
Akron, Pa.



KARL BOTTERBUSCH, JR.
Middletown, Pa.



MARIE BRACKBILL
Kinzers, Pa.



DIANA BRACKEN
Reynoldsville, Pa.



THOMAS BRADLEY
Manheim, Pa.



LEWANNA BROWN
West Catasauqua, Pa.



LOUISE BROWN
Huntingdon Valley, Pa.



WILLIAM BROWN, JR.
Airville, Pa.



MELIA BRUCKHART
Manheim, Pa.



BERTHA CAMPANELLI
York, Pa.



CAROLYN CAROTHERS
Boiling Springs, Pa.



CAROL CARPENTER
Frostburg, Md.

Class of 1965



WILLIAM CAVE
Palmyra, Pa.



DONNA CHARLES
Florin, Pa.



CAROL CONOVER
Haddon Heights, N. J.



SANDRA CORBETT
Lititz, Pa.



BARBARA COTTERILL
Bogota, N. J.



CARLYLE CRANE, JR.
Plainfield, N. J.



SUE CROUTHAMEL
Souderton, Pa.



NEIL CUNNINGHAM
Elizabethtown, Pa.



JEAN DEITENBECK
Somerset, N. J.



SUZANNE DEITRICH
Elizabethtown, Pa.



MARY DELONG
Lancaster, Pa.



JOAN DELP
Souderton, Pa.



BETTY DERENCIN
Somerset, Pa.



WANDA DETWILER
New Enterprise, Pa.



HILDA DIEHL
Hummelstown, Pa.



KENT DOUPLE
Ephrata, Pa.



JANET ESBENSHADE
Lancaster, Pa.



KENNETH ESHLEMAN
Lancaster, Pa.



BONITA EVANS
Quarryville, Pa.



THOMAS FARROW
Wilmington, Del.



WILLIAM FIKE
Elizabethtown, Pa.



ANNE FLEMING
Penfield, N. Y.



ROBERT GILBERT
Lebanon, Pa.



ELAINE GISH
Elizabethtown, Pa.



PHYLLIS GLADFELTER
York, Pa.



BARBARA GODSHALL
Florham Park, N. J.



CAROL GOULD
Lebanon, Pa.



KAYE GREENFIELD
Atglen, Pa.



CLYDE GROAH
Lancaster, Pa.



DAVID GROSS
Reading, Pa.



WILLIAM GROSS
Middletown, Pa.



ROBERT GUTHRIE
Watsonstown, Pa.



BONITA HAHN
Middletown, Pa.



MARGERY HALES
Colmar, Pa.



SUSAN HAMM
Hanover, Pa.



JUDITH HART
Royersford, Pa.



NANCY HARTMAN
York, Pa.



FRANCES HASKETT
Elmer, N. J.



ROSEMARY HAUSEMAN
Pottstown, Pa.



JEAN HEALY
Lebanon, Pa.



ROBERT HEISERMAN
Lancaster, Pa.

Sophomores



MARGIE HEISEY
Rheems, Pa.



LYNN HENDRICKSON
Harrisburg, Pa.



THOMAS HENDRICKSON
Hellam, Pa.



GROVER HERR
New Cumberland, Pa.



ELIZABETH HERSHBERGER
Elkhart, Ind.



DOROTHY HESS
Bareville, Pa.



ELLEN HILKEMEIER
Mount Joy, Pa.



JUDITH HILLARD
Phoenixville, Pa.



FRANK HOERNER
Elkins Park, Pa.



CAROL HOFFMAN
Hagerstown, Md.



ADRIENNE HOKE
Abbottstown, Pa.



ROBERT HONTZ
Watsonstown, Pa.



DONALD HOPSON
Coatesville, Pa.



EDWARD HUZZARD
Royersford, Pa.



JANE IDELL
Halifax, Pa.



NANCY JOHNSON
Rheems, Pa.



DEBBIE JONES
Pitman, N. J.



STEPHEN KEISER
Muddy Creek Forks, Pa.



PAULINE KIMMEL
Shelcta, Pa.

Class of 1965



KENNETH KNOSP
Leacock, Pa.



JOHN KOBLAND
Lancaster, Pa.



RICHARD KOBLAND
Lancaster, Pa.

Sophomores



RICHARD KOCH
Elizabethtown, Pa.



HENRY KOSER
Landisville, Pa.



JERE KOSER
Mount Joy, Pa.



LEE KUNKEL
York, Pa.



DIANE LAUCK
Robesonia, Pa.



MARTHA LAUDERMILCH
Palmyra, Pa.



LOUISE LE FEVRE
Downingtown, Pa.



HENRY LIST
Royersford, Pa.



ALICE LYONS
Wila, Pa.



DORIS MALEHORN
Loganville, Pa.



EUGENE MARTIN
Lancaster, Pa.



MARY JO MCCONNELL
Jenkintown, Pa.



TONY MC GLAUGHLIN
McClure, Pa.



NANCY MCMURTRE
Allamuchy, N. J.



EILEEN MEILY
Lebanon, Pa.



RALPH MEYER
Palmyra, Pa.



RONALD MITCHELL
Lititz, Pa.



CAROLYN MOYER
Harleysville, Pa.



JANE MOYER
Souderton, Pa.



DAVID MYERS
Millerstown, Pa.



JAYNE MYERS
York, Pa.



SHARON NACE
Spring Grove, Pa.



LOREN NEDROW
King Ferry, N. Y.



HENRY NELSON
Richmond, Va.

Class of 1965



KATHLEEN NESS
Yoe, Pa.



ROBERT NEUMAN
Maple Glen, Pa.



CONNIE NISSLEY
Lancaster, Pa.



MIRIAM PATCHES
Lebanon, Pa.



ROSANN POWNALL
Gap, Pa.



PERNELLA PROVOST
Pipersville, Pa.



ARLENE RANCK
Lancaster, Pa.



BERNARD REIMER
Bangor, Pa.



DEANA RISSER
Baltimore, Md.



FRANCES RISSER
Annville, Pa.



TERRY ROAD
York, Pa.



MARY BELLE ROSEWARNE
Pottstown, Pa.



THOMAS ROTUNNO
Cornwells Heights, Pa.



JOAN RUMANA
Glen Rock, N. J.



CECIL SAUNDERS
Myerstown, Pa.



JOYCE SAYLOR
Red Lion, Pa.



MIRIAM SCHOENING
Harrisburg, Pa.



JAMES SEATON
Clark, N. J.



LINDA SHEIDY
Wernersville, Pa.



ROBERT SIEGEL
Lancaster, Pa.



THOMAS SIMPERS
Kennett Square, Pa.

Sophomores



ROGER SLIKER
Califon, N. J.



HERBERT SMITH
Lebanon, Pa.



KENNETH SMITH, JR.
Hudson, N. Y.



LLOYD SMITH
Ronks, Pa.



THOMAS SPEAKMAN
Intercourse, Pa.



CAROLE STANLEY
Ginter, Pa.



GORDON STAUFFER
Hanover, Pa.



JAMES STEGER
Hanover, Pa.



LINDA STEHMAN
Lititz, Pa.



RONALD STEHMAN
Lancaster, Pa.



KAREN STOTZ
Williamsport, Pa.



DANIEL STRAWSER
Robesonia, Pa.



JOHN SUFFEL
Millerstown, Pa.



SHARON SULLIVAN
Hasbrouch Heights, N. J.



EILEEN TAYLOR
Furlong, Pa.



ARLENE THOMAS
Pleasantville, N. J.



KATHLEEN TREGO
Honey Brook, Pa.



JUDITH ULLERY
Feasterville, Pa.



RUTH WALKER
Oreland, Pa.

Class of 1965



RALPH WANAMAKER
Elizabethtown, Pa.



FRANK WATROUS
Wichita Falls, Texas



JAMES WEIKERT
Wormleysburg, Pa.



WARREN WHITE
Havertown, Pa.



CAROLYN WHITNEY
Bryn Mawr, Pa.



JUDITH WISE
Linwood, N. J.



NANCY WOOLFORD
Wayne, Pa.



GLENN YARNELL
Glen Mills, Pa.



SANDRA YOUNG
Chester, Pa.



GLENN ZARTMAN
Lititz, Pa.



NANCY ZIEGLER
Lebanon, Pa.



Believe it or not, there are times when we study.

A chat in the warm spring sunshine is always relaxing after a day of classes.





The officers of the Junior Class are Bob Whittlinger, President; Anne Sharpe, Treasurer; Esther Strehle, Secretary; and Bill Bentz, Vice-President.

Juniors

MANY PEOPLE, working quietly and efficiently behind the scenes, must do their job well before an airplane can take off safely to fly to unforeseen destinations. So it is with a college and with a particular class within that college. So it was with the Class of 1964.

As a member of the personnel in the control tower guiding the total college life was Tom Pinnell acting as vice-president of the Student Association while Bonnie Guinter recorded the flight plans as secretary-treasurer. Other members of the Senate included Dennis Hartenstine, Jack Neibert, and Ann Sharpe. Jeff Bensing, Richard Long, and Richard Wright served on the Committee of Men's Affairs; Sue Wade served as chairman of the Committee of Women's Affairs.

Not all personnel may serve at the very top; yet all are very necessary to the total operation. In the communications division, many juniors were active. The station manager of WWEC was Mark Miller. Many served as Etownian reporters, others were active on the Conestogan staff. On the yearbook Anne Makowiak served as junior class editor and Ed Holle as business manager. Anne was also editor of the ELM. In programming, the use of BSC was in part regulated by Bob Witlinger, vice-president of the board. Lillian Harris, Larry Kozubal, Susanne Markey, Gil Rinchart, Sue Wade, and Nancy Winger.

Festival days were marked by special activity. Lovely Margie Hollinger and Diana Miller were chosen to represent the class on the Homecoming Court, and Diana Miller and Esther Strehle were members of the queen's court on May Day. In honor of the seniors who had helped pave the way for them, the juniors gave a dinner dance at the Host Motel, Lancaster. Bill Bentz, Anne Sharpe, and Bob Wilson were instrumental in planning this affair.

With any successfully functioning group success in the physical aspects is necessary, and here the junior class excelled. Al Hershey attained All-American honors on the soccer field. He and Jeff Bensing were two of the three co-captains of the team. Mike Stehman, Jerry Griner, and John Neiley had positions as captains respectively of cross country, wrestling, and basketball. The women were not to be left out as Sylvia Ingham, Molly Moore, and Peggy Jackson started in the hockey line-up; and Anne Sharpe, co-captain, and Susanne Markey played varsity basketball. Cheerleaders Diana Miller, Rose Murry, Sue Wade, and Bonnie Hancher, captain, led the yells of encouragement. Anne Sharpe served the Varsity E Club as its treasurer.

So the junior class has laid the groundwork well and arrived at the point in another year when the flight into another year may be begun.



LARRY ALTHOUSE
Fleetwood, Pa.



GEORGE APONDO
Kisumu, East Africa



JAMES BALMER
Lititz, Pa.



SONJA BANKERT
Hanover, Pa.



BARBARA BECHTEL
Langhorne, Pa.

Class of 1964



PHILIP BENDER
York, Pa.



JEFFREY BENSING
Fredericksburg, Pa.



WILLIAM BENTZ
Dillsburg, Pa.



MARY ANNA BORKE
Harrisburg, Pa.



DON BROWN
Glen Mills, Pa.



DAVID BROWNBACK
Morrisville, Pa.



EDWARD BRUNO
Harrisburg, Pa.



BRENDA BUTZ
New Cumberland, Pa.



SUZANNE BUYAKOWSKI
Harrisburg, Pa.



KAY CAMPBELL
Ligonier, Pa.



PAUL CHASE
Washington, Conn.



LINDA CLARY
Haddonfield, N. J.



MICHAEL CLAYTON
Hatboro, Pa.



WALTER CONRAD
Dauphin, Pa.



JANICE CRAMER
Haddonfield, N. J.



RALPH CROUCH
Woodstown, N. J.



ANASTASIA CUSTIS
York, Pa.



ELLA DAUBERT
Pine Grove, Pa.



STANLEY DELP
Lansdale, Pa.



LAURA JEAN DEMARIS
Woodstown, N. J.

Juniors



JOANNE DEPIETRO
Haddonfield, N. J.



DIANA DIBERT
Enola, Pa.



JOHN DICKEY
Greencastle, Pa.



MABEL DOBRONTE
Trenton, N. J.



LUCINDA DULANY
Elizabethown, Pa.



JOSEPH ESHLEMAN
East Berlin, Pa.



ROBERT FACKLER
Elizabethtown, Pa.



THEODORA FAIR
Palmyra, Pa.



DAVID FERRELL
Camp Hill, Pa.



DALTON FINE
Pottstown, Pa.



ELAINE FLEMMING
Syosset, N. Y.



RICHARD FRANTZ
Elizabethtown, Pa.



CAROLYN FRITS
Red Lion, Pa.



ROBERT GARRETT
Hershey, Pa.



ALBERT GIBSON
York, Pa.



SUSAN GIBBON
York, Pa.



HUBERT GINN
Harrisburg, Pa.



CAROLE GLYNN
Merchantville, N. J.



EDWARD GOSNELL
York, Pa.



DENNIS GRAYBILL
Harrisburg, Pa.



GERALD GREINER
Manheim, Pa.



BONNIE GUINTER
York, Pa.



HENRY HABECKER
Lancaster, Pa.



ELEANOR HALL
Hopewell, Pa.



BONNIE HANCHER
Central City, Pa.



RITA SIMPSON HANLE
Elizabethtown, Pa.



LILLIAN HARRIS
Richmond, Va.



DENNIS HARTENSTINE
Pottstown, Pa.



CATHERINE HEFFNER
Orrtanna, Pa.



GEORGE HEINTZELMAN
Middletown, Pa.



VIRGINIA HEISEY
Manheim, Pa.



BARRY HELM
Lancaster, Pa.



MARGARET HENRY
Beaver Springs, Pa.



ALVIN HERSHEY
Gordonville, Pa.



EDWARD HOLLE
Upper Saddle River, N. J.

Class of 1964



MARGIE HOLLINGER
Lemoyne, Pa.



JOHN HOLSINGER
Elizabethtown, Pa.



CAROL HOOVER
Lineboro, Pa.



NANCY HOUSEKEEPER
Peach Bottom, Pa.



CAROL HUGHES
Ardmore, Pa.



BARBARA HUNT
Belmar, N. J.



JANET JONES
Enola, Pa.



BARBARA KEARNEY
Central City, Pa.



WAYNE KEENE
Willow Street, Pa.



PHILIP KEHR
York, Pa.



LUISE KEMPEL
Irvington, N. J.



ROBERT KERR
Aliquippa, Pa.



ANNE KEUHNLIAN
Connellsville, Pa.



JOHN KIEFT
Lewisburg, Pa.



JOYCE WAGNER KINTZER
Stouchsburg, Pa.



JANE KLINE
York, Pa.



GAIL KNAPP
Springfield, Pa.



ALBERT KOCH
Lakewood, Ohio



JAMES KOONS
Palmyra, Pa.



LAWRENCE KOZUBAL
Claymont, Del.

Juniors



KENNETH KRALL
Schaefferstown, Pa.



LORRAINE KRALL
Myerstown, Pa.



FREDERICK LANE
Lancaster, Pa.



JAY LEHMAN
Florin, Pa.



WESLEY LEIDIG
Chambersburg, Pa.

Class of 1964



BARBARA LOHMAN
Mt. Bethel, Pa.



RICHARD LONG
Manheim, Pa.



HARRY LUSKY
Coatesville, Pa.



ANNE MAKOWIAK
Norristown, Pa.



JUDITH MALARIK
Camp Hill, Pa.



LA VON MANNING
Columbia, Pa.



GENE MARDERNESS
Reamstown, Pa.



SUSANNE MARKEY
Perkasie, Pa.



PRISCILLA MC VAY
Front Royal, Va.



MARILYN MEAGHER
Trenton, N. J.



DAVID MERKEL
Mt. Penn, Pa.



ARTHUR MILLER
Atlantic City, N. J.



DALE MILLER
Brodbecks, Pa.



DARLENE MILLER
Myerstown, Pa.



DIANA MILLER
Springfield, Pa.



GERTRUDE MILLER
Schuylkill Haven, Pa.



GLENN MILLER
Red Lion, Pa.



MARK MILLER
Newark, Del.



MARY JANE MOORE
Elizabethtown, Pa.



MARGARET MORTON
Wilmington, Del.

Juniors



DANIEL MOWRER
Marietta, Pa.



ROSE MURRY
Columbia, Pa.



JACK NEIBERT
Mechanicsburg, Pa.



ROBERTA NICODEMUS
Millersville, Pa.



JANET NYCE
Califon, N. J.



JAMES OBERHOLTZER
Elizabethtown, Pa.



JOHN PATTERSON
Langhorne, Pa.



RACHEL PATTERSON
Thomasville, Pa.



MICHAEL PAYES
Harrisburg, Pa.



ROBERT PEDLOW
Media, Pa.



ROBERT PEEL
Harrisburg, Pa.



JUDITH PELLEY
Haddonfield, N. J.



RONALD PIERCE
Harrisburg, Pa.



MARY ANN POLJANEC
Middletown, Pa.



MARYANN REAGAN
Camden, N. J.



GILBERT RINEHART
Newport, Pa.



CAROLE ROBINSON
Cardiff, Md.



GARY ROHRBAUGH
Hanover, Pa.



BONNIE ROYCE
Norwich, Conn.



VIRGINIA RUDY
New Cumberland, Pa.



BARBARA RUTH
Mohnton, Pa.



LARRY SAUDER
Manheim, Pa.



CAROLE SCHOENING
Brooklyn, N. Y.



OLWYN SCHWARTZ
Gettysburg, Pa.



JAMES SCHLICHTER
Chambersburg, Pa.



CAROLE SENIOR
Elizabethtown, Pa.



WILLIAM SHUKER
Selinsgrove, Pa.



EDWIN SIEBER
Thompsontown, Pa.



MICHAEL STAMAN
Columbia, Pa.



RUTH STEHMAN
Lititz, Pa.



LINDA STOVER
York, Pa.



ESTHER STREHLE
Sellersville, Pa.



ROBERT STRINE
York, Pa.



NINA STROBLE
Lititz, Pa.



SCOTT SWANK
Lancaster, Pa.

Class of 1964



BETH SWANSON
Lafayette, N. J.



JOYCE SYMANSKI
Flemington, N. J.



GAIL TICE
Line Lexington, Pa.



CAROLYN TREXLER
Fleetwood, Pa.



LINDA VANDERSLICE
Pottstown, Pa.



SUSAN WADE
Merrick, N. Y.



JANET WALTON
Lancaster, Pa.



ROBERT WEIRICH
Jonestown, Pa.



BETTY WENGER
Denver, Pa.



JO ANN WILSON
Red Lion, Pa.



ROBERT WILSON
Haddonfield, N. J.



NANCY WINGER
Greencastle, Pa.



ROBERT WITTLINGER
New Providence, Pa.



RICHARD WRIGHT
Harrisburg, Pa.



LENORE YOUNG
Lancaster, Pa.



LINDA YOUNG
McClure, Pa.



MARILYN YOUNG
Ambler, Pa.



FRANK ZIMMERMAN
Schaefferstown, Pa.



EARLE ZINN
Staten Island, N. Y.



JAMES ZUCH
Marietta, Pa.

Juniors



Senior class officers include Hubert Callihan, treasurer; Jerry Morris, vice-president; Mary Zug, secretary; and Larry Smith, president.

Seniors

IN THE FALL OF 1959 the members of the Class of 1963 were welcomed to Elizabethtown College by two days of freshman placement tests. Following a week of orientation we somehow survived four days of official initiation by our favorite FIC members—Zettlemoyer, Higginbotham, Schlickemaier, Barsumian, and Bonier. Later in the year the class was honored at the Crystal Ball given by the sophomore class at the Hotel Brunswick in Lancaster. To prove that our class had become a part of the college we provided the entertainment for the last all-college picnic held at Hershey Park.

Our sophomore year was rather uneventful for we discovered that we would have to buckle down to studying if we expected to get our degrees. Near the beginning of the second semester the Class of 1963 played host to the Class of 1964 at a dance at the Hotel Yorktowne in York. We lost a number of our classmates and friends at the end of our sophomore year because of the graduation of the two-year secretarial and medical secretarial students.

Returning to Elizabethtown as juniors we suddenly discovered that finally we were upperclassmen. This year marked a great stride among class members toward obtaining recognition on as well as off campus. We began filling important spots in the student government, publications, dramatics, and athletics. We still enjoyed doing things as a class, however, and in November we went to Hershey for a

spaghetti dinner at De Angelis' and an ice hockey game at the arena. As the end of the year arrived the Class of 1963 honored the Class of 1962 at the annual Junior-Senior Dinner Dance at the Hotel Yorktowne in York.

Then—will wonders never cease?—our senior year had arrived! At last we were in the year of student teaching, electives, job hunting, and graduation. By this time the Class of 1963 had contributed a large number of people to important phases of campus life. Sue Bucher spent the year studying in Germany while Wilbur Gible returned to Elizabethtown for his senior year.

In the campus government Gerald Risser served as president of the Student Senate while Susan Wood, Nancy Karlheim, Ralph Clouser, and William Gould worked as senators. Representing the class on the Committees of Men's and Women's Affairs were Robert Bailey, Jerry Morris, Gerald Cobaugh, Donna Ransom, Shirley Watters, and Mary Zug.

With the opening of the Baugher Student Center much work was required for plans, schedules, and general organization. Paul Dick very capably took charge of this as president of the Student Center Board, and Molly Moerschbacher acted as secretary-treasurer.

Taking charge of the student publications were Linda Eshelman, editor of the *Etoumian*, and Joann Metzler, editor of the *Conestogan*. The first broad-

casting of WWEC was made possible through the efforts of Philip Reese, Richard Lytle, Martin Heilman, and Chester Rose, members of the Radio Committee.

Campus organizations claimed a large amount of the spare time of senior class members. William Stewart was president of ECCA. Abraxes officers were Paul Dick, president; William Gould, vice-president; and David Elliott, secretary-treasurer. Officers of Sigma Lambda Sigma were Nancy Karlheim, president; Linda Eshelman, vice-president; and Joann Metzler, secretary-treasurer. Molly Moerschbacher, Edward Beardslee, and Roger Cubbage were presidents of Eta Phi Sigma, the College Concert Choir, and Political Science Club respectively.

Heading S. A. M. were William Clarke, president; Leroy Bear, vice-president; Susan Wood, secretary; and Pericles Sicoutris, treasurer; while Sock and Buskin officers were Doris Weir, president; Ralph Clouser, vice-president; and Nancy Kauffman, historian. Senior officers of Student PSEA were Doris Weir, vice-president, and Janet Kopp, secretary.

In the field of sports Galen Lehman was president of the Varsity E Club with Linda Eshelman as secretary. Representing our class in the various sports were Fred Seltzer and Gerald Botdorf in soccer; Galen Lehman in wrestling; Robert Deitrich,

Gerald Botdorf, Fred Seltzer, and John Graham in baseball; Wilbur Gible in cross country; and Hubert Callihan in tennis. In women's sports Linda Eshelman and Susan Wood played field hockey, tennis, and basketball. Molly Moerschbacher played field hockey and tennis, and Kathryn MacGregor played basketball. There was quite a bit of excitement when Linda Eshelman was chosen to play on the All-American Women's Field Hockey Team in the fall.

Important parts of our last year on the Elizabethtown College campus were the dance given by the junior class in our honor at the Host Motel in Lancaster, and May Day. Linda Eshelman reigned as May Queen; and the senior representatives on her court were Donna Ransom, maid of honor; Janice Hall and Mary Zug. The day of activities was ended by the Sock and Buskin presentation of the play *Spring Dance*.

The last function of the Class of 1963 before graduation was the Senior Dinner Dance, which was held at the Chalet Restaurant near Dillsburg with music provided by a part of Bob Aulenbach's orchestra.

Graduation weekend was a flurry of activity and a mixture of emotions as we looked toward the future while remembering the progress and fond memories of the past four years.



Some helpful advice for future reference perhaps?

"Come on, fellas, it's time for a break."



Class of 1963



BARBARA M. ANDREWS
Great Notch, N. J.
B.S. in Education



JOHN B. ARNDT
Elizabethtown, Pa.
Bachelor of Arts



ROBERT W. BAILEY
Havertown, Pa.
B.S. in Education



GEORGE R. BAKER
Woodbury, Pa.
Bachelor of Arts



BARBARA JEAN BANKS
Harrisburg, Pa.
B.S. in Education



CAROL JEAN BATES
Pitman, N. J.
Bachelor of Science

Seniors



LEROY BEAR
Mt. Holly Springs, Pa.
Bachelor of Science



EDWARD C. BEARDSLEE
Chambersburg, Pa.
Bachelor of Science



JOANNE M. BIXLER
Marietta, Pa.
B.S. in Education



ANITA BLACK
Dillsburg, Pa.
Bachelor of Science



ANNETTE LOUISE BLOM
Boyertown, Pa.
B.S. in Education



GERALD BOTDORF
Millerstown, Pa.
B.S. in Education

Class of 1963



JOHN S. BREIDENSTINE
Lebanon, Pa.
Bachelor of Arts



PAUL BRION, JR.
Covington, Pa.
Bachelor of Science



BEVERLY MUCHA BROWN
Valley Forge, Pa.
B.S. in Education



FRED G. BUCKENDORFF, JR.
La Verne, Calif.
Bachelor of Science



NANCY JO BUCKWALTER
Leacock, Pa.
Bachelor of Science



KIRBY K. BURKHOLDER
Carlisle, Pa.
Bachelor of Science

Seniors



ROBERT B. BURKHOLDER
Hershey, Pa.
Bachelor of Arts



HUBERT D. CALLIHAN
Martinsburg, Pa.
Bachelor of Arts



JOHN E. CAMPBELL, JR.
Landisville, Pa.
Bachelor of Science



BEVERLY B. CARNEY
Dover, Del.
B.S. in Education



WILLIAM J. CLARKE
Elizabethtown, Pa.
Bachelor of Science



RALPH C. CLOUSER, JR.
Middletown, Pa.
Bachelor of Science

Class of 1963



GERALD COBAUGH
Elizabethtown, Pa.
Bachelor of Arts



ROGER BENTON CABBAGE
Washington, D. C.
Bachelor of Arts



VIRGINIA L. COLLEY
McEwensville, Pa.
Bachelor of Science



C. WAYNE DAVIS
Mechanicsburg, Pa.
Bachelor of Science



MAX A. CORMAN
Shamokin, Pa.
Bachelor of Science



ROBERT E. DEITRICH
Elizabethtown, Pa.
Bachelor of Arts

Seniors



MAUREEN PATRICIA DENNIS
Sussex, N. J.
B.S. in Education



DIANNA MARGARET DICK
Harrisburg, Pa.
Bachelor of Science



MARY ELLEN DICK
Claysburg, Pa.
B.S. in Education



E. PAUL DICK
Claysburg, Pa.
Bachelor of Science



JOYCE MARIE DIEHL
Altoona, Pa.
Bachelor of Science



THOMAS DONMOYER
Grantville, Pa.
Bachelor of Arts

Class of 1963



WILLIAM ALFRED EARTHART
Maytown, Pa.
B.S. in Education



DAVID EBERSOLE
Lititz, Pa.
B.S. in Education



LISA ANN EMERY
Atlantic Highlands, N. J.
B.S. in Education



RICHARD J. ENSINGER
Elizabethtown, Pa.
Bachelor of Science



LINDA J. ESHELMAN
Elizabethtown, Pa.
Bachelor of Arts



SANDRA L. C. FARVER
Elizabethtown, Pa.
Bachelor of Arts

Seniors



D. BURNET FLORY
Lawn, Pa.
Bachelor of Science



HAROLD T. FRIES, JR.
Lancaster, Pa.
Bachelor of Arts



RENA A. GARRITY
Slatington, Pa.
B.S. in Education



MARTHA JEAN GAUL
Edgemont, Pa.
Bachelor of Science



WILBUR W. GIBBLE
York, Pa.
Bachelor of Arts



DONNA JEAN GLASS
Claysburg, Pa.
Bachelor of Science

Class of 1963



WILLIAM A. GOULD
Lebanon, Pa.
Bachelor of Science



JOHN HAROLD GRAHAM
Richland, Pa.
Bachelor of Arts



WILLIAM GRIM
York, Pa.
Bachelor of Science



LOIS AILEEN HARTMAN
Annville, Pa.
Bachelor of Arts



JUDITH A. HASH
East Berlin, Pa.
B.S. in Education



JANICE ELAINE HALL
Hopewell, Pa.
B.S. in Education

Seniors



MARTIN AMES HEILMAN
Rye, N. Y.
Bachelor of Science



C. MARLIN HESS
Elizabethtown, Pa.
Bachelor of Science



JEAN E. HEISEY
Palmyra, Pa.
B.S. in Education



S. DALE HIGH
Lancaster, Pa.
Bachelor of Science



DAVID P. HERBSTER
Middleburg, Pa.
Bachelor of Science



LUCILLE HOLLINGER
Hershey, Pa.
B.S. in Education

Class of 1963



H. ELAINE HOLMBERG
Pennsauken, N. J.
B.S. in Education



MICHAEL DONN HONEYWELL
Paoli, Pa.
Bachelor of Science



DONALD L. HOSTETTER
Landisville, Pa.
Bachelor of Science



PRISCILLA LOUISE JAY
Glen Riddle, Pa.
Bachelor of Science



NANCY DAWN KARLHEIM
Harrisburg, Pa.
B.S. in Education



NANCY A. KAUFFMAN
Waynesboro, Pa.
Bachelor of Arts

Seniors



THOMAS B. KEAR
Mt. Joy, Pa.
Bachelor of Science



BRENDA ELIZABETH KEENER
Lancaster, Pa.
Bachelor of Arts



WILLIAM F. KLAUBER
Harrisburg, Pa.
B.S. in Education



JANET M. KOPP
Manchester, Md.
B.S. in Education



BARBARA ANN KORNS
Somerset, Pa.
B.S. in Education



THOMAS KRAMER, JR.
Springfield, Va.
Bachelor of Science

Class of 1963



GALEN MAURICE LEHMAN
New Paris, Pa.
Bachelor of Science



GAYLE E. LOWMAN
Quakertown, Pa.
B.S. in Education



PAUL M. LEICHT
Middletown, Pa.
Bachelor of Science



RICHARD C. LYTLE
St. Thomas, Pa.
Bachelor of Arts



ROSE ANN LEWIS
Steelton, Pa.
Bachelor of Science



KATHRYN D. MACGREGOR
Allentown, Pa.
Bachelor of Science

Seniors



BETTY J. MARKLEY
Annville, Pa.
B.S. in Education



JOANN K. METZLER
Manheim, Pa.
B.S. in Education



HELENE ELIZABETH MEYER
Phillipsburg, N. J.
Bachelor of Arts



JOSEPH C. MOORE, JR.
Lancaster, Pa.
B.S. in Education



RAYMOND D. MILLER
Spring Grove, Pa.
B.S. in Education



MOLLY KAY MOERSCHBACHER
Mahwah, N. J.
Bachelor of Science

Class of 1963



JERRY E. MORRIS
Woodbury, N. J.
Bachelor of Arts



DAVID H. MOYER
Shamokin, Pa.
Bachelor of Arts



JOHN RONALD MUMMERT
York, Pa.
Bachelor of Arts



CARL H. MYERS
East Berlin, Pa.
Bachelor of Science



GLADYS MILLICENT NEAL
Norfolk, Va.
Bachelor of Arts



ROGER NICKOL
York, Pa.
Bachelor of Science

Seniors



VERNON S. OBERHOLTZER
Marietta, Pa.
Bachelor of Science



JOHN M. PAMER
Lancaster, Pa.
Bachelor of Science



JUDITH KAY POWELL
Middletown, Pa.
B.S. in Education



CARL L. PRICE
Elizabethtown, Pa.
Bachelor of Science



DONALD R. RABER
Bainbridge, Pa.
Bachelor of Science



DONNA ANN RANSOM
Shillington, Pa.
Bachelor of Arts

Class of 1963



JOAN M. RAVER
York, Pa.
Bachelor of Arts



GERALD H. RISSE
Chalfont, Pa.
Bachelor of Science



PHILIP E. REESE
New Cumberland, Pa.
Bachelor of Arts



WAYNE D. RODAN
Pennsauken, N. J.
Bachelor of Arts



NELLIE LOU RIGEL
Beaver Springs, Pa.
Bachelor of Arts



CHESTER A. ROSE
New Paris, Pa.
Bachelor of Science

Seniors



JAY E. ROYER
Elizabethtown, Pa.
Bachelor of Science



RONALD E. RUDY
Norwich, N. Y.
B.S. in Education



FREDERICK O. SELTZER
Annville, Pa.
B.S. in Education



JACK R. SHAUB
Lancaster, Pa.
Bachelor of Arts



DAVID WILLIAM SHERRER
Phillipsburg, N. J.
B.S. in Education



PERICLES N. SICOUTRIS
Penns Grove, N. J.
Bachelor of Science

Class of 1963



LARRY E. SMITH
Red Lion, Pa.
Bachelor of Science



WILLIS J. SMITH
Felton, Pa.
Bachelor of Science



V. KAY SNYDER
Middletown, Pa.
B.S. in Education



EDWIN L. SPRAGG
Haddonfield, N. J.
Bachelor of Science



CHARLES A. STAUFFER
Hanover, Pa.
Bachelor of Science



WILLIAM T. STEWART, II
York, Pa.
Bachelor of Arts

Seniors



TERRY L. STOUDNOUR
Martinsburg, Pa.
Bachelor of Arts



CAROL M. TAIT
Madison, N. J.
Bachelor of Arts



ANTHONY TAYLOR
Harrisburg, Pa.
Bachelor of Science



JO ANN THOME
Mt. Joy, Pa.
B.S. in Education



BRUCE THOMPSON
Lancaster, Pa.
B.S. in Education



WILLIAM L. UMBERGER, JR.
Hummelstown, Pa.
Bachelor of Science

Class of 1963



FRANKLIN J. VERBOS
Steelton, Pa.
Bachelor of Arts



SHIRLEY REID WATTERS
Jarrettsville, Md.
B.S. in Education



DORIS E. WEIR
Richboro, Pa.
B.S. in Education



NANCY ANN WOLFGANG
York, Pa.
B.S. in Education



J. MUSSER WOLGEMUTH, JR.
Mt. Joy, Pa.
Bachelor of Science



SUSAN E. WOOD
Nottingham, Pa.
Bachelor of Science

Seniors



ROSEMARIE A. YANNUNZIO
Summit, N. J.
B.S. in Education



ELAINE M. ZEIDERS
Dillsburg, Pa.
B.S. in Education



ALLEGRA M. YOHE
York, Pa.
Bachelor of Arts



MARY R. ZUG
Lebanon, Pa.
B.S. in Education



KAY ZAHN
Ridley Park, Pa.
B.S. in Education

Students Not Pictured

Seniors

GEORGE F. BEROTT
New Hope, Pa.
Bachelor of Arts

DAVID O. ELLIOTT
Media, Pa.
B.S. in Education

THOMAS GRAY
Harrisburg, Pa.
Bachelor of Science

PHILIP R. HAMMOND
Lebanon, Pa.
Bachelor of Science

JOHN H. HENSYL II
Landisville, Pa.
B.S. in Education

FISKE MARTIN
Cranford, N. J.
Bachelor of Arts

FRANK T. MILLER
Lancaster, Pa.
B.S. in Education

ELLIS C. SHENK
Grantville, Pa.
Bachelor of Arts

ELEANOR SMYTH BRADLEY
Peach Bottom, Pa.
B.S. in Education

JUDY EASTER HODGE
Hampton, Va.
Bachelor of Science

MARY ANN RIEHL
Lancaster, Pa.
Bachelor of Science

MARY MUMMA SHIFFER
Newport, Pa.
B.S. in Education

EARL W. STIMELING, JR.
Steelton, Pa.
B.S. in Education

PHILIP A. METZEL
York, Pa.
Bachelor of Science

Juniors

Robert Althouse
Ross Anderson
Robert Baumbach
William Bechtold
William Bertold
Hershey Bowers, Jr.
Theresa Bowman
Mona Clapper
Thomas Clark
Marjorie Coar
Elizabeth deVitry
David Dietz
William Drean
David Farmer
John Findley
Christine Custer
Edward Hoover
Joyce Frey
Phillip Friday
Barry Garver
Ellen Glaspey
Lucretia Gourley
Nancy Grady
David Grove
Samuel Grove
Donna Hamilton
Carroll Hancock
Paul Harman, Jr.
Harry Heath
John Heisey
Frank Hoffman
Sylvia Ingham
Margaret Jackson
Ronald Joseph
Harry Kaufhold
Gary Kennedy
Clyde Kreider
Patricia Kuhs
Marilyn Lehman
Barry Lockard
William Lutz
Wallace MacPherson
David Martin
June Miller
Thomas Moore

John Neely
Dustin Peters
Thomas Pinnel
Deborah Pole
Judith Pressman
Barbara Quann
Rexford Reynolds
Reed Sharpe
Anne Sharpe
John Shissler
Raymond Stern
Robert Strine
Joseph Vangeri
Charlotte Wenger
Elizabeth Wireback
Edwin Worden
Philip Kehr

Sophmores

Carol Ashton
Robert Barnes
Frederick Bauman
Rodney Bongart
Frederick Boylan
Marjorie Brown
Robert Brubaker
Phillip Bufithis
Janet Burd
Samuel Casselberry
James Emery
Ralph Engle
John Eshleman
Larry Evans
Michael Eyster
Robert Fahnestock
Susan Fisher
Sharon Flack
Ruth Gebhard
Charles Geigle
Marcia George
Sue Gobel
Sandra Green
Jo Grundon
Scott Hable

Paul Heckman
Thomas Hendrickson
Karl Hertzler
Edward Hoff
Larry Hoffner
Larry Hollingshead
Carol Horn
Kathryn Hudock
Gerald Kemper
Eleanor Keyser
Michael Kohler
Dennis Koon
Eugene C. Landis
Sharon Lanning
Sharon Lipsitz
Linda Logan
Richard Lohr
Michael Macalka
Doris Maurer
Michael Miller
William Moore
Thomas Ott
Gary Owen
Richard Payne
Henry Pownall
Daniel Reitmeyer
John Richard
David Roth
Jack Rothaar
Dayton Sauerman
Myrna Schoenberger
Roy Schoenberger
Russell Shaefer
Douglas Shaw
Marvin Shubert
Thomas Sink
Stanley Smith
William Smock
Andrea Snedaker
Howard Stepler
Stanley Strauss
John Waggoner
Glenn Wenger
Nathan Wimmer
Robert Wolf
Larry Wyles
Jeffrey Young

Freshmen

Carl Albright
Ralph Bagnato
Lloyd Benner, Jr.
Dale Blouch
Ronald Boltz
Christina Boyd
Daniel Brant
Cornelius Brown
Robert Brown
Oscar Brubaker
Richard Burkholder
William Carty
Selina Chervenak
Beverly Clouser
Jeffrey Corkle
Dillon Crager
Linda Dagen
Robert Dey
Vicki Dissinger
Galen Donmoyer
Jane Eshelman
Victoria Evans
Peter Fellman
Betty Fletcher
Janice Foote
Robert Fryer
Robert Geary
Susette Gibson
Nancy Grubb
Richard Hartman
Dennis Heisey
Linda Hoak
Louis Hoover
Gerald Jackson
Lawrence Jackson
Jeanne Jacoby
James Jones
Morgan Jones
Suzanne King
James Kipp
Sue Klingner
Francis Kraft
Craig Lacov
Dallas Lehman
Cornelia Linn

Jonathan Mbonu
Kenneth Meyers
Robert Moore
Robert L. Morrison
Robert S. Morrison, Jr.
David A. Moyer
Emmett Murphy
Darlene Myer
Albert Owens
David Patterson
Gloria Portzline
Jean Ramage
William Reed
Toni Rehrer
Roger Riccardi
Faith Rider
Doris Rishel
Thomas Rollason
Gerald Rubin
Daniel Sabatelli
Barbara Samer
James Schleif
Douglas Schonour
Gary Schultz
Judith Scott
Andrew Serrill
Gary Shank
Ruth Shindler
David Simmers
Frank Snavely
Gerald Sotak
James Stanley
Carol Jean Stricker
Alan Teller
Susan Thome
John Timko
Allen Toole
Alexander Trent
Marlin Van Asdalan
Charlotte Watson
Margaret Weiss
Alan Welder
Harold Williams
Darryl Wittle
Ronald Wright
David Young
M. Robert Young
Robert R. Young
Eileen Zingaro

Appreciation

The Editor Wishes to Thank...

The 1963 Conestogan Staff

BUSINESS MANAGER Edward Holle

PHOTOGRAPHY EDITOR Henry List

LAYOUT EDITOR Nancy Kauffman

LAYOUT STAFF

Bertha Campanelli

Carol Gould

Janet Jones

Virginia Rudy

Olwyn Schwartz

Joanne dePietro

Suzanne Buyakowski

Catherine Heffner

Nancy Wolfgang

Lisa Emery

Shirley Watters

Barbara Kornis

Gail Knapp

Luise Kempel

Lewanna Brown

Jean Deitenback

PHOTOGRAPHY STAFF

William Fike

Michael Fryer

Gary Grubb

TYPING STAFF

Janice Hall

Eleanor Hall

Carol Conover

Judith Pelley

ART STAFF

Anne Keuhnelian

Bonnie Guintier

Rosemary Yannunzio

LITERARY STAFF

Nancy Karlheim

Terry Road

Diana Dibert

Anne Makowiak

Margie Sue Heisey

Margaret Daubert

Joseph Eshleman

Stanley Delp

Deana Risser

Lynne Benham

Carolyn Hoffman

Joyce Symanski

BUSINESS STAFF

Thomas Bradley

Loren Nedlow

and

Mr. Kenneth L. Bowers, Adviser

Mr. James L. M. Yeingst, Adviser

Mr. Vere Bishop, Photographer

Mr. Geoffrey Sowers, Printer

In Memoriam



Dr. A. C. Baugher was many things to Elizabethtown College. Among his measurable contributions were the more than 45 years of time and devotion he offered as a student, professor, dean, president, and president emeritus. But he also gave strength, guidance, leadership, and dedicated friendship that will forever remain immeasurable. His last and possibly most far-reaching effort was the development of the Teachers for West Africa Program with which he strove to aid Elizabethtown College in helping the world. On November 2, 1962, Dr. Baugher died unexpectedly, but not without having made an indelible impression on those who knew him, as well as many who did not. Dr. Baugher was a great man. Elizabethtown College will miss him.

SENIORS

*Congratulations and Welcome
to the*

**ELIZABETHTOWN COLLEGE
ALUMNI ASSOCIATION**

As you leave this campus, you are closing a chapter in the book of your life and opening another. Yet your years here at "Old E.C." will count from now on in every chapter of that book. The Elizabethtown College Alumni Association welcomes you into the warm fellowship of all who have fared forth in life's adventure from this beloved campus. Keep your life's book open for us. The Association would be honored to have a part in all the chapters of your life.

Sincerely,

Edgar T. Bitting, *President*
Elizabethtown College
Alumni Association



Don't forget to join us often . . .

October 19, 1963
HOMECOMING DAY

May 11, 1964
MAY DAY

May 30, 1964
ALUMNI DAY

. . . and please keep in touch through

REGIONAL CHAPTERS, THE ALUMNI BULLETIN and THE ETOWNIAN



SOWERS PRINTING COMPANY
LEBANON, PENNA.

Bishop's Studio & Camera Shop
*Remember Your College Pals & Activities Through
Photography*



**Photographic
Supplies**
PORTRAITURE
CANDIDS

44 NORTH MARKET ST., ELIZABETHTOWN

Compliments of

BAUM'S BOLOGNA

A SELECT PRODUCT

KREAMER PHARMACY

Center Square
ELIZABETHTOWN
PENNA.



The Gladell Shop

LADIES APPAREL

On the Square Elizabethtown, Pa.

ECONOMY SHOE STORE

Not CHEAP Shoes
But GOOD Shoes CHEAPER

Phone: 367-4732

15 W. High St. Elizabethtown, Pa.



AUNT SALLY'S KITCHEN

Banquet (Specialty)

715 N. Market St.
ELIZABETHTOWN, PA.

Phone: 367-1268



REINHOLDS' SUNOCO SERVICE

LeRoy F. Reinhold
735 South Market St.
Elizabethtown, Pa.

Dial 367-9767

OPEN 24 HOURS

Herman A. Reinhold
13th and State Streets
Harrisburg, Pa.

Dial 3-9589

OPEN 24 HOURS

"Pick Up and Delivery"

THE DRESS SHOP

Daisy M. Klein

Center Square
ELIZABETHTOWN, PA.

**BOYER'S
GULF SERVICE**



**TIRES
BATTERIES
ACCESSORIES**

*Free Pickup and Delivery Service
AAA and Keystone Towing*

Phone: 367-9777

**The
CHRISTIAN LIGHT
Book Store**

*Distributors of
Religious Merchandise
Bibles, Gifts, Greeting Cards*

48 S. Market St. Elizabethtown, Pa.

Bischoff's Jewelry Store

- WATCHES
- DIAMONDS
- JEWELRY

25 Center Square Elizabethtown, Pa.

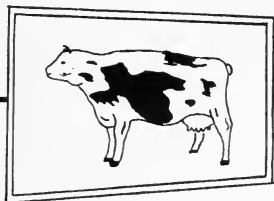

*The Finest in
Dairy Products*

SPICKLER'S DAIRY

Pasteurized and Homogenized Vitamin D Milk

Cream — Butter — Cottage Cheese

Orange and Chocolate Drinks

ELIZABETHTOWN, PA.

MUMPER'S DAIRY

Blue Ribbon Milk

ELIZABETHTOWN, PA.

Phone: 367-1299

Milk — Cream — Buttermilk — Orange Drink — Chocolate Drink

MILTON F. EBERLY

Furniture of Character
at Reasonable Prices



Route 3, Elizabethtown, Pa.

Phone: 367-5468

Our Location Saves You Money

S. F. ULRICH, Inc.

- BUICK
- RAMBLER
- OPEL

Sales & Service

ELIZABETHTOWN, PA.

Phone: 367-1175

SAVOY SHOE CO., INC.

Makers of

FINE SHOES FOR
WOMEN

ELIZABETHTOWN, PENNA.

THE DAVID MARTIN STORE

MEN'S & BOYS' CLOTHING



Center Square



Elizabethtown, Pa.

BOWL-MOR

Bowling Lanes

8 Automatic Lanes

Refreshments

**SUMMIT & HANOVER STS.
ELIZABETHTOWN**

Phone: 367-1497



GERBERICH-PAYNE

SHOE

COMPANY

ELIZABETHTOWN, PA.

*The Most Popular Line
of Boy's Shoes
in America*

GRUBB SUPPLY COMPANY



* * *

Sunoco Heating Oil

Garden Spot Feeds

Blue Coal

ELIZABETHTOWN, PENNA.



**KLEIN CHOCOLATE
COMPANY, INC.**

*Wishes the
Class of 1963 the Best
of Success and
Happiness*



Oldsmobile
Pontiac
Cadillac



**H. S. RISSER
MOTORS**

>><<
Sales-Service

Phone: 367-1165 Elizabethtown, Pa.

LEHMAN & BOOK, Inc.

Dry Cleaners &
Shirt Launderers

35 West High St. Elizabethtown, Pa.
Phone: 367-1305

**WESTERN AUTO
ASSOCIATE STORE**

Magnavox TV & Stereo

31 South Market Street
ELIZABETHTOWN, PA.

**DRACE
and
DAVIS**

ATLANTIC

Firestone Tires and Accessories
Free Pick Up and Delivery

Phone: 367-7046
900 S. Market Street Elizabethtown, Pa.

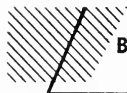

B & G LUMBER CO.

212 W. High St.
ELIZABETHTOWN, PENNA.

Roth's Furniture Store
Modern and Traditional Furniture

206-210 South Market Street
Elizabethtown, Pa.

Phone: 367-1382

NO. 1 Progress with Elizabethtown, Pa.

BUILDING & SUPPLY CO.
ONE STOP SERVICE

ELIZABETHTOWN BUILDING & SUPPLY CO.

"ONE STOP" SERVICE

200 WEST 64th BRIDGE STREET
ELIZABETHTOWN, PA.
CUSTOM MILLWORK
Complete Line of Building Materials

Complete Line of Building Materials

It's over a Year to You - in Your Plans

EL. MARTIN HOFFER 367-1382 VERA M. HOFFER 367-1382 BRIGEL M. HOFFER 367-1382

7-1128
7-1129

Elizabethtown Twin Kiss



- Ice Cream
- Hamburgers
- Barbeques
- Subs

Hershey Road — Elizabethtown
Phone: 367-1694

LEO KOB, INC.

PLUMBING — HEATING
AIR CONDITIONING

"Heat King" Gas & Oil Boiler
YORK Air Conditioning
LOSCH Coal Stokers

24 S. Market St. Elizabethtown, Pa.



MADE IN CHOCOLATE TOWN
SINCE 1923
... SO THEY MUST BE GOOD!

MOYER'S POTATO CHIPS

*"Among the Best
by Test"*

R. D. 3

Elizabethtown, Pa.

Phone: 367-5469

ZARFOSS HARDWARE

- Home Furnishings
- Sporting Goods

Phone: 367-1261

On the Square Elizabethtown, Pa.

JACOB B. FISHER APPLIANCE STORE

General Electric

SALES

SERVICE

22 E. High St.
Elizabethtown, Pa.
Phone: 367-1344

BOB'S FLOWER SHOP

We Wire Flowers



CORSAGES AND NOSEGAYS
BEAUTIFULLY DESIGNED

Phone: 367-2211

39 S. Market St.



THE CONTINENTAL PRESS INC.

EDUCATIONAL PUBLISHERS

ELIZABETHTOWN, PA.

PASADENA, CALIF.

ELGIN, ILL.

ATLANTA, GA.

DALLAS, TEXAS

PORTLAND, OREGON

TORONTO, CANADA

Kuntzleman's

Pennsylvania-Dutch Ice Cream
Assorted Flavors and Novelties

ELIZABETHTOWN CREAMERY

Phone: 367-1389

Elizabethtown, Pa.

Shearer's Furniture Store

"The Largest Furniture Store Between
Lancaster and Harrisburg"

35-37 South Market St. Elizabethtown, Pa.

Phone: 367-4694

Elizabethtown Chronicle

J. G. Westater & Son

Printing / Publishing

Elizabethtown, Pa.

Best Wishes to the
Class of 1963

• • • • •

MOOSE'S 5 & 10

Mueller's Flower Shop

Flowers of Distinction



55 North Market St.
Elizabethtown
367-1581

We Wire Flowers



NEWCOMER'S SERVICE STATION

T. M. EBERSOLE, Proprietor

Richfield Gasoline —:— Richfield Motor Oil —:— Tires, Tubes, Batteries

Phone: 367-1138

ELIZABETHTOWN, PA.

Student Index

A

Adams, Parke 145
 Adsitt, Russell, Jr. 70, 145
 Althouse, Larry 159
 Anderson, Walter, Jr. 145
 Andrews, Barbara 169
 Anthony, Bernard, Jr. 150
 Appar, Walter 150
 Apondo, George 113, 121, 159
 Argue, Charles 75, 150
 Arndt, John 169
 Arrowood, Myra 135, 145
 Ashton, Carol 81, 140, 149
 Atwood, Margaret 135, 145
 Ayres, Carroll 145

B

Bachman, Gregory 73, 103, 145
 Bailey, Robert 62, 66, 75, 126, 138, 169
 Baker, George 169
 Baldwin, Rose 129, 150
 Balmer, James 159
 Bankert, Sonja 113, 159
 Banks, Barbara 169
 Bantley, Suzanne 70, 145
 Barndt, Ruth 74, 145
 Barnhart, Sandra 150
 Bates, Carol 134, 169
 Bauer, Judy 145
 Bauser, Janet 89
 Beam, Joann 145
 Bear, LeRoy 69, 75, 126, 170
 Beard, Gerre 145
 Beardslee, Edward 70, 170
 Bechtel, Barbara 159
 Bechtold, William 132
 Becker, Richard 86, 145
 Belsler, Ruth Anne 145
 Bender, Philip 159
 Benham, Lynne 91, 95, 150
 Benzing, Jeffrey 75, 126, 131, 138, 159
 Bentz, William 158, 159
 Berotti, George 77
 Berrolet, William 137
 Bertram, Mary Ann 145
 Bingaman, Stanley 145
 Binkley, Robert 137, 150
 Bixler, Joanne 170
 Black, Anita 170
 Black, Virginia 145
 Blom, Annette 170
 Blouch, Dale 145
 Blummer, Anne 126
 Bohs, Joyce Ann 150
 Bollinger, Judy 78, 150
 Bomberger, Dale 70, 150
 Bonner, Martha 145

Boomershine, J. Douglas 132, 138, 145
 Borke, Mary Anna 159
 Botdorf, Gerald 138, 170
 Botterbusch, Karl, Jr. 150
 Bowman, Theresa 113, 129
 Boyd, A. Sue 145
 Brackbill, Marie 150
 Bracken, Diana 150
 Bradley, Thomas 150
 Brant, Daniel 80
 Breeden, Charlotte 144, 145
 Breidenstine, John 171
 Breneman, Benjamin 132, 145
 Brion, Paul 171
 Brown, Beverly Mucha 171
 Brown, Cornelius 138
 Brown, Don 159
 Brown, Lewanna 65, 135, 150

Brown, Louise 95, 140, 150
 Brown, William 150
 Brownback, David 75, 130, 131, 159
 Bruckhart, Amelia Ann 150
 Bruno, Edward 159
 Bucher, Joyce 145
 Bucher, Sue 120
 Buchner, Diane 145
 Buckendorff, Fred G., Jr. 171
 Buckendorf, Nancy Jo 24, 70, 76, 78, 113, 171
 Bufithis, Philip 85
 Burg, Barbara 95, 145
 Burkett, Rebecca 145
 Burkholder, Kirby 171
 Burkholder, Robert 172
 Butz, Brenda 159
 Buyakowski, Suzanne 65, 159

C

Callihan, Hubert 63, 75, 81, 137, 167, 172
 Campanelli, Bertha 98, 150
 Campbell, John, Jr. 172
 Campbell, Gordon 63
 Campbell, Kay 70, 159
 Carl, Ruth 145
 Carney, Beverly 172
 Carothers, Carolyn 150
 Carpenter, Carol 150
 Casselberry, Samuel 75
 Cave, William 70, 78, 79, 80, 82, 151
 Chamberlin, Susan 145
 Charles, Donna 151
 Chase, Paul 159
 Clarke, William 69, 172
 Clary, Linda 159
 Clayton, Michael 159
 Clouser, Ralph 60, 73, 82, 172
 Cobaugh, Gerald 173
 Colley, Virginia 67, 173
 Conover, Carol 64, 151

Conrad, Elizabeth 145
 Conrad, Walter 159
 Cook, Esther 145
 Corbett, H. Sandra 151
 Corman, Max 173
 Cotterill, Barbara 151
 Crager, Dillon 70
 Cramer, Janice 159
 Crane, Carlyle, Jr. 151
 Crouch, Ralph 160
 Crouthamel, Sue 151
 Cubbage, Roger 77, 173
 Cunningham, Neil 73, 151
 Cunningham, Victoria 145
 Custis, Ann 160

D

Daubert, Ella 64, 160
 Davis, Mary 73, 145
 Davis, Wayne 173
 Deardorff, Joseph 144, 145
 Deltenback, Jean 65, 151
 Deltrich, Robert 75, 138, 173
 Deitrich, Suzanne 151
 DeLong, Mary 151
 Delp, Joan 70, 151
 Delp, Stanley 73, 160
 DeMaris, Laura Jean 160
 Dennis, Maureen 174
 DePietro, Joanne 65, 160
 Derencina, Betty 151
 DeTork, Linda 145
 Detwiler, Joan Ellen 145
 Detwiler, Wanda 151
 DeVitry, Elizabeth 74, 85
 Dewees, Lynne 145
 Dibert, Dianna 64, 73, 160
 Dick, Dianna 24, 174
 Dick, E. Paul 77, 81, 174
 Dick, Mary Ellen 174
 Dickey, John 160
 Dieffenbach, Norman 145
 Diehl, Hilda 151
 Diehl, Joyce 94, 95, 174
 DiSanto, Constance 145
 Dobson, Mabel 160
 Domenech, Kathy 145
 Donmoyer, Galen 145
 Donmoyer, Thomas 174
 Dost, Larry 145
 Douple, R. Kent 74, 151
 Dreon, William 75, 130
 Dulany, Lucinda 160

E

Earhart, William 175
 Eisensole, J. David 175
 Eisenbise, Sondra 70, 85, 91, 145
 Ellenberger, Janet 134, 145
 Elliott, David 77

Emery, Lise Ann 65, 73, 175
 Enck, Lucy 145
 Enders, Sarah 145
 Engle, Ralph 81, 149
 English, John 145
 Ennis, Jo Ann 145
 Ensinger, Richard 175
 Erdman, Janice 145
 Eshenshade, Janet 128, 151
 Eshelman, Jack 126, 138, 145
 Eshelman, Linda 66, 75, 76, 83, 90, 128, 129, 136, 175
 Eshleman, Joseph 160
 Eshleman, Kenneth 151
 Evans, Bonita 151
 Events, Larry 75, 132
 Evoy, Susan 91, 145

F

Fackler, Robert 160
 Fair, Theodora 160
 Falkenberg, Cheryl 145
 Farrow, Thomas 67, 132, 151
 Farver, Sandra 69, 175
 Felton, Mary Anne 135, 145
 Ferreri, David 73, 160
 Figgs, Clyde 145
 Fike, William 65, 151
 Fine, Dalton 74, 160
 Finkbinder, Kenneth 138
 Fischer, Christel 74, 121
 Fitz, Donald 70, 73, 145
 Flack, Sharon 136
 Fleming, Anne 69, 73, 152
 Flemming, Elaine 160
 Fletcher, Betty Lois 145
 Flory, Burnet 176
 Flory, Ronald 145
 Foote, Janice 144
 Forston, Gail 145
 Fox, Marilyn 128, 134, 145
 Frantz, Richard 160
 Frey, Sandra Jean 145
 Fries, Harold 176
 Frits, Carolyn 160
 Fry, Larry 145
 Fryer, Elizabeth 146
 Fryer, R. Michael 65, 146
 Funston, Barbara 146

G

Garber, Herbert 146
 Garman, Dale, Jr. 70, 146
 Garrett, Robert 74, 160
 Gerrity, Rena 176
 Gaul, Martha 176
 Gebhard, Ruth 74
 Gibble, Wilbur 70, 77, 78, 120, 176

Gibson, Albert 160
 Gibson, Susan 161
 Gilbert, Robert 130, 152
 Ginn, Hubert 69, 161
 Gisk, Elaine 152
 Gladfield, Phyllis 89, 152
 Glass, Donna 176
 Glynn, Carole 161
 Godshall, Barbara 152
 Gosnell, Edward 161
 Goss, Glen 146
 Gould, Carol 65, 152
 Gould, William 60, 77, 130, 177
 Graham, Barry 70, 146
 Graham, John 75, 132, 138, 177
 Graybill, Dennis 161
 Greenfield, E. Kaye 152
 Greiner, Gerald 75, 79, 98, 131, 161
 Greiner, Stanley 146
 Grim, William 177
 Groah, Clyde 152
 Gross, David 152
 Gross, William 152
 Grubb, Gary 65, 146
 Grubb, Nancy 73
 Guinter, Bonnie 60, 61, 65, 161
 Guthrie, Robert 60, 68, 152

H

Habecker, Henry 161
 Hahn, Bonnie 152
 Haines, Karl 146
 Hale, M. Ann 146
 Hales, Margery 152
 Hall, Eleanor 64, 70, 161
 Hall, Janice 64, 91, 107, 177
 Halteman, Geraldine 146
 Hamm, Susan 74, 114, 152
 Hance, Bronwen 146
 Hancher, Bonnie 140, 161
 Hande, Rita Simpson 161
 Hansen, Aileesh 146
 Harris, Lillian 161
 Hart, Judith 91, 152
 Hartenstine, Dennis 60, 68, 137, 161
 Hartman, Lois 177
 Hartman, Nancy 152
 Hartman, Richard 85
 Hash, Judith 177
 Haskett, Frances 152
 Hassler, Kenneth 146
 Hauseman, Craig 146
 Hauseman, Rosemary 74, 152
 Hazell, Edgar 73, 146
 Healy, Jean 129, 152
 Heffner, Catherine 65, 161
 Heilman, Martin 102, 178
 Heinzelman, George 161
 Heiserman, Robert 74, 152
 Heisey, Jean 178
 Heisey, Margie Sue 64, 152
 Heisey, Virginia 68, 76, 161
 Helm, Barry 161
 Hendrickson, Lynn 153

Hendrickson, Thomas 126, 153
 Henry, Margaret 161
 Herbster, David 178
 Herr, Grover 153
 Herrold, Adessa 146
 Herzhberger, Elizabeth 70, 73, 85, 113, 153
 Herzhberger, Theodore 146
 Hershey, Alvin 75, 126, 138, 161
 Hershman, Joan 146
 Herzog, David 70, 146
 Hess, Dorothy 70, 75, 83, 134, 153
 Hess, C. Marlin 178
 High, Dale 178
 Hilkeimeier, Ellen 74, 153
 Hillard, Judith 152
 Hilton, James 146
 Hindmarch, Thomas 146
 Hirst, Linda 85, 146
 Hoerner, Frank 153
 Hoff, Edward III 73
 Hoeffditz, Jacqueline 146
 Hoffer, Berdella 146
 Hoffman, Carol 153
 Hoffman, Carolyn 64, 73, 146
 Hoke, Adrienne 153
 Holle, Edward 64, 161
 Hollinger, David 131, 146
 Hollinger, Lucille 178
 Hollinger, Marjorie 73, 82, 95, 98, 162
 Holmberg, Elaine 179
 Holsinger, John 162
 Honeywell, Michael 70, 75, 137, 179
 Hontz, Robert, Jr. 62, 132, 153
 Hoover, Carol Jean 162
 Hopson, Donald 153
 Hostetter, Donald 179
 Houseal, James 146
 Housekeeper, Nancy 162
 Howells, Thomas 138, 146
 Hughes, Carol 162
 Hull, Yvonne 146
 Hunt, Barbara 162
 Huzzard, Edward 153

I

Idell, Jane 74, 153
 Ingham, Sylvia 63, 128

J

Jackson, Bonnie Lee 146
 Jackson, Gerald 131
 Jackson, Margaret 128
 Jacoby, Jeanne 85
 Jay, Priscilla 179
 Johnson, Nancy 153
 Jones, Deborah 73, 153
 Jones, Janet 65, 74, 162
 Jones, Mary Anne 146

K

Karlheim, Nancy 60, 64, 76, 179
 Kauffman, Nancy 65, 66, 73, 179
 Kaylor, Claudine 146
 Kear, Thomas 180
 Kearney, Barbara 162
 Keene, Wayne 162
 Keener, Brenda 180
 Kehr, Philip 162
 Keiser, Stephen 138, 153
 Kell, Patricia 146
 Kempel, Luise 65, 68, 162
 Kerr, Robert 68, 77, 162
 Keuhnelian, Anne 65, 67, 162
 Kieft, John 162
 Kimmel, J. Pauline 153
 Kinneman, Eugenie 129, 140, 146
 Kintzer, Joyce Wagner 162
 Kizenberger, Janet 146
 Klauber, William F. 123, 180
 Kline, Jane 162
 Knapp, Gail 65, 162
 Knosp, Kenneth 80, 153
 Kobland, John 153
 Kobland, Richard 153
 Koch, Albert 162
 Koch, Mary Louise 135, 146
 Koch, Richard 154
 Koons, James 162
 Kopp, Janet 68, 180
 Koris, Barbara 180
 Koser, Henry 68, 79, 114, 154
 Koser, Jere 154
 Kozubal, Lawrence 81, 162
 Krall, Kenneth 126, 129, 137, 163
 Krall, Lorraine 63, 163
 Kramer, Thomas 180
 Kreider, A. Clyde 70, 73, 78
 Kreider, Edna 146
 Kunkel, Lee 154

L

Lacov, Craig 73
 Lachman, Phyllis 120
 Lamborghini, Steven 146
 Landis, Arthur 146
 Lane, Frederick 163
 Lanning, Sharon 113
 Lauck, Diane 70, 154
 Laudermilch, Martha 70, 154
 Lebo, David 132, 146
 LeFevre, Mary Louise 154
 Lehman, Galen 75, 81, 131, 181
 Lehman, Jay 77, 126, 163
 Leicht, Paul 181
 Leidig, C. Wesley 163
 Lewis, Rose Ann 181
 Liebich, Roberta 146
 Lust, Henry 65, 78, 80, 154

Lloyd, Warren 146
 Lo, Theodore 70, 113, 120, 146
 Logan, Linda 73, 113
 Logan, Mark 138, 146
 Lohman, Barbara 163
 Long, David 146
 Long, Richard 126, 163
 Lowman, Gayle 79, 181
 Ludwig, Vernon 146
 Lusky, Harry 163
 Lyons, Alice Jean 154
 Lyle, Richard 67, 70, 81, 102, 181

M

Macalka, Michael 137
 MacGregor, Kathryn 75, 76, 129, 181
 Maciejewski, John 130, 146
 Macpherson, Wallace 75, 132, 138
 Makowski, Anne 63, 64, 68, 74, 163
 Malarik, Judith 163
 Malehorn, Doris 154
 Mambo, Patrick Chiposhi 120
 Manning, LaVon 67, 163
 Marderness, Gene 75, 138, 163
 Markey, Susanne 75, 81, 134, 163
 Markley, Betty 70, 182
 Markwith, Kitty 146
 Martin, David 102, 114
 Martin, Eugene 75, 132, 146
 Matter, Donald 152
 Maxwell, Edward 146
 Mayer, Thelma 146
 Mbonu, Jonathan 113, 121, 126
 McCleary, Sandra 128, 146
 McCloy, Carol Ann 146
 McConnell, Mary Jo 62, 73, 81, 154
 McGlaughlin, Tony 75, 126, 138, 154
 McMurtrie, Nancy 154
 McSparran, Lary 146
 McVay, Priscilla 163
 Meagher, Marilyn 163
 Mackley, Joan 113, 146
 Meily, Eileen 154
 Merkel, David 75, 126, 163
 Metzler, Joann 64, 76, 107, 115, 182
 Meyer, Helene 74, 104, 182
 Meyer, Ralph 154
 Meyers, Dave 62
 Miller, Arthur 163
 Miller, Carol 67, 73, 74, 146
 Miller, Dale 163
 Miller, Darlene 163
 Miller, Diana 91, 95, 140, 163
 Miller, Frank S. 74
 Miller, Gertrude 85, 164
 Miller, Glenn 164
 Miller, Mark 81, 102, 164
 Miller, Michael 75

Miller, Raymond 182
 Miller, D. Terry 147
 Miller, Russell 146
 Mitchell, Bettie Jean 73, 147
 Mitchell, Henry 147
 Mitchell, Ronald 75, 132, 154
 Moerschbacher, Molly 75,
 81, 85, 128, 135, 136, 182
 Moore, Gary 144, 147
 Moore, Joseph 182
 Moore, Mary Jane 67, 128, 164

Moore, Ruth 147
 Moquin, Francis 85, 147
 Morgan, James 147
 Morris, Jerry 62, 167, 183
 Morris, Marjorie 147
 Norton, Margaret 164
 Mowrer, Daniel 164
 Moyer, Carolyn 67, 70, 75, 134, 149, 154
 Moyer, David 183
 Moyer, Jane 70, 140, 154
 Mulcahey, John 147
 Mulkeen, Petra 147
 Mummert, J. Ronald 73, 80, 183
 Mundy, David 147
 Murphy, J. Emmett 74
 Murry, Rose 140, 164
 Musselman, Glenn 147
 Myers, Carl 183
 Myers, David 75, 126, 138, 154
 Myers, Garry 147
 Myers, Jayne 70, 154

N

Nace, Sharon 155
 Neal, G. Millicent 183
 Nedrow, Loren 155
 Neely, John 75, 132, 138
 Neff, Joanna 147
 Neibert, Jack 60, 70, 164
 Nelson, Henry 74, 155
 Ness, Kathleen 63, 136, 155
 Neuman, Robert 74, 155
 Nickol, Roger 183
 Nicodemus, Roberta 164
 Nissley, Connie 74, 155
 Nixdorf, Carol 136, 147
 Nyce, Janet 164

O

Oberholtzer, James 67, 77, 164
 Oberholtzer, Vernon 137, 184
 O'Brine, Carol 147
 Ott, Clarice 113, 147
 Overcash, Richard 70, 147
 Owen, Gary 131
 Owens, Albert 130

P

Pamer, John 184
 Panfile, Jo Ann 135, 147
 Patches, Miriam 155
 Patterson, John 164
 Patterson, Rachel 164
 Payles, Michael 164
 Pedlow, Robert 164
 Peil, Robert 113, 164
 Peffer, Betty 147
 Pelley, Judith 64, 164
 Pierce, Ronald 80, 164
 Piersol, Mervyn, Jr. 147
 Pimmel, Thomas 60, 61, 80, 81
 Poljanec, Mary Ann 68, 73, 74, 76, 164
 Pollock, Marie 147
 Poorman, Douglas 147
 Potchobba, Joyce 73, 147
 Powell, Judith 184
 Pownall, Henry 126
 Mulcahey, Rosann 70, 78, 113, 155
 Price, Carl 184
 Provost, Pernella 128, 155

Q

Quann, Barbara 113, 134

R

Raber, Donald 69, 184
 Ranck, Arlene 155
 Ransom, Donna 62, 91, 95, 184
 Raver, Joan 185
 Reagan, Maryann 164
 Reed, William 130
 Reeps, Susan 147
 Reese, Philip 81, 102, 185
 Reese, Susan 147
 Reimer, Bernard 138, 155
 Reitmeyer, Daniel 75, 132
 Rigel, Nellie Lou 78, 107, 185
 Rinehart, Gilbert 69, 75, 81, 110, 137, 165
 Risser, Deana 64, 129, 135, 155
 Risser, Frances 155
 Risser, Gerald 60, 61, 93, 185
 Risser, Janet 120
 Road, Terry 63, 64, 67, 155
 Robinson, Carole 165
 Rodan, Wayne 185
 Rohrbaugh, Gary 137, 165
 Roomsburg, Carole 129, 147
 Root, Julia 147
 Ropka, Mark 147
 Rose, Chester 185
 Rosewarne, Mary Belle 155
 Rotunno, Thomas 155
 Royce, Bonnie 165

Royer, Jay 186
 Rudy, Ronald 186
 Rudy, Virginia 74, 76, 165
 Rumana, Joan 155
 Ruth, Barbara 165

S

Sattazahn, Frances 147
 Sauder, Larry 73, 165
 Saunders, Cecil, Jr. 155
 Sawidge, Darlene 129, 134, 147
 Saylor, Joyce 155
 Schlicher, Carl 147
 Schoening, Carole 165
 Schoening, Miriam 155
 Schonour, Douglas 83
 Schwartz, Olwyn 65, 165
 Schwartz, Richard 147
 Sclichter, James 67, 75, 132, 165
 Scott, Dean 147
 Seaton, James, Jr. 155
 Seltzer, Frederick 126, 138, 141, 186

Senior, Carole 165
 Seward, Walter III 138, 147
 Shaffer, Barry 80, 147
 Sharpe, Anne 60, 76, 134, 158
 Shaub, Jack 186
 Sheibley, Kenneth 126, 147
 Sheidy, Linda 156
 Shelly, Richard 131, 147
 Shenk, Richard 147
 Sherr, David 186
 Shields, Kathryn 129, 135, 147
 Shoemaker, John 131, 147
 Shower, Linda 147
 Shrum, Wesley 147
 Shubert, Marvin 126
 Shuker, William, Jr. 165
 Sicoutris, Pericles 69, 186
 Sieber, Edwin 67, 165
 Siegel, Robert 156
 Simpers, Thomas 132, 156
 Sliker, Roger 156
 Smith, Herbert 80, 156
 Smith, Kenneth 80, 156
 Smith, Larry 77, 167, 187
 Smith, Lloyd 156
 Smith, Michael 147
 Smith, Bruce 147
 Smith, Willis 68, 187

Snedaker, Andrea 135
 Snider, Marlin 147
 Snyder, David, Jr. 147
 Snyder, Key 187
 Sonon, David 147
 Souders, Nancy 70, 147
 Speakman, Thomas 75, 126, 138, 156
 Spohn, Britta 70, 147
 Spragg, Edwin 187
 Sprengle, Gloria 70, 147
 Sproh, Joseph 147
 Staman, Michael 130, 165
 Stanley, Carole 156
 Stauffer, Charles 187
 Stauffer, Gordon 156
 Steger, James 102, 137, 156

Stehman, Linda 62, 156
 Stehman, Ronald 156
 Stehman, Ruth 70, 165
 Stern, Raymond 126
 Stewart, William 78, 79, 103, 187

Stoltz, Karen 156
 Stoudnour, Terry 62, 188
 Stoudt, Sandra 147
 Stover, Linda 136, 165
 Strawser, Daniel 156
 Strehle, Esther 91, 158, 165
 Stremmel, Robert 147
 Strine, Robert, Jr. 69, 165
 Stroble, Nina 24, 129, 165
 Suffel, John 75, 126, 138, 156
 Sullivan, Sharon 81, 140, 156
 Swank, Scott 77, 165
 Swanson, Beth 166
 Symanski, Joyce 85, 166

T

Tait, Carol 188
 Taylor, Anthony 188
 Taylor, Eileen 75, 140, 156
 Teeter, Mona Lou 147
 Thomas, Arlene 62, 70, 113, 156
 Thome, Jo Ann 188
 Thompson, Bruce 188
 Tice, Gail 166
 Tisdale, Jennifer 73, 147
 Irego, Kathleen 156
 Trexler, Carolyn 166
 Trask, Connie 147
 Troop, Judith 128, 147
 Trout, Barbara 147
 Tshudy, Lamont 147, 148

U

Ullery, Judith 66, 156
 Umberger, William 75, 126, 188

V

Van Asdalan, Marlin 70, 80
 Vanatta, Rebecca 148
 Vanderslice, Linda 166
 Van Order, Bruce, Jr. 70, 148
 Verbos, Franklin 189
 Vogt, Gary 148

W

Wade, Susan 62, 81, 89, 140, 166
 Waggoner, John 137
 Walker, Ruth 157

Walters, Susan 148
 Walton, Janet 166
 Wanemeker, Ralph 138, 157
 Watrous, Frank 157
 Waters, Shirley 62, 76, 115, 189
 Weaver, Pamela 148
 Weaver, Philip 137, 148
 Weikert, James 157
 Weir, Doris 68, 73, 82, 98, 189
 Weirich, Richard 148
 Weirich, Robert 126, 166
 Weiss, H. Keith 138, 148
 Wenger, Barry 79, 83, 166
 Wenger, Glenn 85
 Wenger, Louise 95, 128, 148
 White, Warren 137, 157
 Whitney, Carolyn 157
 Wichman, Jeanne 148

Wickenheiser, Frank 148
 Wilson, Jo Ann 166
 Wilson, Patricia 148, 170
 Wilson, Robert 166
 Winger, Linda 74, 148
 Winger, Nancy 81, 166
 Wise, Judith 78, 157
 Wittlinger, Robert 81, 158, 166
 Wolf, Robert 75
 Wolfgang, Nancy 65, 136, 189
 Wolgemuth, J. Musser 77, 189
 Wolpert, Michael 148
 Wood, Susan 60, 69, 75, 76, 128, 134, 135, 136, 189
 Woolford, Nancy 128, 157
 Worden, Edward 67, 73
 Wright, Martha 129, 148

Wright, Richard 62, 138, 166
 Wyles, Larry 132, 138

Y

Yannunzio, Rosemarie 65, 190
 Yarworth, Joseph 148
 Yarnell, Glenn 157
 Yohe, Allegra 190
 Young, Karen 134, 148
 Young, Lenore 166
 Young, Linda 69, 76, 166
 Young, Marilyn 166
 Young, Sandra 89, 157
 Young, Virginia 129, 136, 148
 Yuninger, Robert 70, 131, 148

Z

Zahn, Kay 190
 Zartman, Glenn 157
 Zeiders, Elaine 190
 Zeigler, M. Jane 73
 Ziegler, David 148
 Ziegler, Nancy Louise 70, 157
 Zimmerman, Charles 148
 Zimmerman, Franklin, 126, 166
 Zingaro, Eileen 129
 Zinn, Earle, Jr. 166
 Zuch, James 166
 Zug, Mary 89, 91, 167, 190
 Zug, Ronald 148

Administration and Faculty Index

Allan, Grace 20
 Apper, Dr. Bessie D. 28
 Apper, Dr. Charles S. 27, 28, 77
 Bailey, Charles G. 23
 Barr, Patricia J. 31
 Baum, Lester C. 27, 31, 130, 141
 Berkebile, Dr. James M. 28, 123
 Bitting, Edgar T. 26, 29, 69, 92
 Bomberger, Richard W. 26, 29
 Bossler, Irvin L. 27, 29
 Bowers, Kenneth L. 16, 63, 84, 102
 Bowers, Rosalie E. 17
 Brandt, Ira D. 20
 Brandt, Martha O. 20
 Brandt, Mary A. 22
 Brosey, Betty M. 22
 Brown, Joseph V. 36
 Brown, Walter E. 23
 Brubaker, Ella O. 22
 Byerly, Dr. Robert A. 25, 27, 28, 80, 112, 113
 Byers, R. Lee 27, 31
 Campbell, Carl J. 31
 Carper, Anna M. 17
 Carskadon, Gretchen 19
 Coble, Mrs. H. L. 52
 Cohee, Robert N. 17
 Copeland, Ronald M. 35
 Cosner, Jessie K. 21
 Cox, Mary 20, 21
 Craighead, Moyer J. 22
 Crill, Edward L. 14
 Crum, Phyllis Y. 18
 Cunningham, Doris R. 18

Derr, Hazel A. 19
 Dupes, Marcella 19
 Dwyer, Thomas J. 31
 Eastlack, Elinor 32
 Ebersole, Ruth N. 22
 Eisenlize, Eugene R. 32
 Entlerine, Clarence G. 16
 Entlerine, Mildred H. 30, 116
 Eshelman, Daniel 18
 Eyer, Sue B. 22
 Farver, Martha A. 19
 Fellenbaum, Edith H. 30
 Finkbner, Jean Anne 35, 128, 135
 Fisher, Nevin W. 27, 28
 Fisher, Virginia S. 32
 Floyd, Jacob 23
 Gerlach, Paul K. 23
 Gingrich, Henry F. 36
 Good, Mary C. 18
 Goss, Beatrice 22
 Greene, D. Paul 15
 Grubb, Warren E. 23
 Hackman, Mary E. 22, 63
 Hackman, Vera R. 14, 39
 Harris, Sandra 19
 Hassinger, Mable 22
 Heaton, Ethel L. 21
 Heisey, Harry G. 23
 Heisey, Susan E. 22
 Herr, Kathryn N. 25, 35, 74
 Hershman, Dr. Jacob E. 12, 123
 Hertzog, Phares H. 37
 Hess, Allegra H. 35, 129, 134, 136
 Hess, Ben B. 32
 Hise, Richard T. 35
 Hollinger, Clayton S. 22

Hollinger, J. Robert 18
 Holsinger, Betty J. 22
 Hood, Dr. Henry G., Jr. 30, 86
 Hoover, Elmer B. 27, 30, 68, 115
 Horne, Emma V. 19
 Kipp, Ruth E. 22
 Koontz, Donald E. 32
 Kraybill, Jean H. 18
 Kurtz, Earl H. 10, 13
 Lasky, Dr. David I. 32, 123
 Lehr, R. Bruce 27, 33, 69
 Lewis, Doris O. 19
 Libhart, Henry M. 33, 63, 86
 Longenecker, Mary S. 22
 Lyter, Mildred 52
 McAuley, Dr. Roy E. 10, 11, 92, 93, 99, 122, 123
 McLaughlin, Marie 37
 MacPherson, Anna Mary 22
 Mason, Elizabeth 18
 Meyer, E. G. 17
 Miller, E. Lois 19
 Mumaw, Ruth B. 18
 Neff, Hazel M. 14, 21
 Nelson, Clyde K. 27, 28
 Neumann, Dr. Frederick C. 28, 74
 Ober, Howard L. 23
 Oliver, Paul T. 33
 Poe, M. Evelyn 33
 Proctor, Zo G. 33, 68
 Reber, Sarah Jane 18
 Rao, Dr. H. V. R. 33, 86
 Rhen, Grace 18
 Riley, Jobie E. 34, 85

Rohrer, Esther W. 18
 Rutt, Harold B. 23
 Ryder, Nancy Jane 18
 Schlosser, Dr. Ralph W. 29, 92, 122
 Shearer, Martin W. 23
 Shen, Shu-chin 34
 Shull, Dr. Carl N. 34, 86
 Sleter, Jack 17
 Smith, Donald P. 36, 132, 137
 Snowden, Armon C. 25, 34, 77
 Snowden, Glen W. 36
 Stambaugh, Dr. O. F. 27, 29, 86, 98
 Stambaugh, Mary B. 17
 Stroh, Louise 22
 Sweigart, Ray I. 23
 Vosburgh, Dr. Donald R. 26, 29, 84, 116
 Weaver, Wilbur E. 6, 7, 15, 52
 Wenger, Ethel M. B. 30, 39
 West, Joel D. 36
 Willoughby, David P. 34, 70, 72
 Wolgemuth, Anna 22
 Wright, Owen L. 36, 126, 138
 Wykoff, Norman L. 34
 Yeingst, James L. M. 13, 86
 Young, Robert S. 16
 Zaccano, Dr. Joseph P., Jr. 35
 Zeigler, Dr. Carl W. 31
 Zeigler, Carol L. 18
 Zellers, Abram B. 22
 Zuck, Dr. Nevin H. 112

General Index

| | | | | | | | |
|--------------------------|----------|---------------------------|-----|---------------------------|--------|----------------------------|---------|
| Baldwin, Mrs. Ruth | 39 | Eberly, Rev. Henri | 79 | Keller, I. Wayne | 92 | Schlosser, Mrs. Ralph W. | 92 |
| Barnes, Dr. Francis | 119 | Fetter, Rev. Raymond | 79 | Kettering, Dr. Joseph | | Seldomridge, Mrs. Shirley | 39 |
| Baron, Jacqueline | 74 | Geiselman, Mrs. Leah Myer | 99 | W. | 10, 99 | Sellers, Noah S. | 10 |
| Baughner, Dr. A. C. | 119, 193 | Geiselman, Ruth Ann | 89 | McAuley, Mrs. Arlene | 39 | Shank, Christine Elizabeth | 99 |
| Baughner, Dr. Norman J. | 123 | Gerlach, Dr. Harry K. | 123 | Mellinger, Mrs. Florence | 39 | Showalter, Elaine | 89 |
| Black, Merle | 83 | Goss, Beatrice | 22 | Merkey, Howard A. | 10 | Sprengle, John F. | 10 |
| Bryan, Dr. Fred E. | 123 | Grubb, Mrs. Grace | 39 | Miller, Jacob L. | 10 | Stambaugh, D. C. | 10 |
| Bucher, Cyrus G. | 10 | Grubb, Paul M. | 10 | Musser, Norman K. | 10 | Stoltzfus, Eli H. | 10 |
| Bucher, Mrs. K. Ezra | 115 | Hearn, Dr. Walter C. | 86 | Raffensperger, Dr. Horace | | Stump, Dr. N. Franklin | 37 |
| Carper, Frank S. | 10 | Heintzen, Harry | 119 | E. | 10 | Vienna Choir Boys | 87 |
| Cassel, Mrs. Franklin K. | 10 | Herr, Carl G. | 10 | Reber, Dr. Norman F. | 92 | Weaver, S. Clyde | 10 |
| Cassel, Mrs. Margaret | 39 | Herr, Lois | 89 | Reber, Mrs. Norman F. | 92 | Whalen, Dr. Walter | 116 |
| Craddock, Brenda E. | 88, 89 | Hershey, Mrs. John | 39 | Rinehart, Aldus | 10 | Zahn, Kay | 67, 122 |
| Curtis String Quartet | 87 | Hinkle, Samuel | 119 | Rose, L. D. | 37 | Zarfoss, Jean | 89 |
| | | Hoffman, Mrs. Hazel | 39 | Royer, Chester H. | 10 | | |

Organizations Index

| | | | | | | | |
|------------------------------|----|-------------------|---------|--------------------|----|----------------------|----|
| Abraxes | 77 | Conestogan Staff | 64 | German Club | 74 | S. A. M. | 69 |
| Band | 72 | Dramatic Workshop | 73 | L. S. A. | 79 | Sock and Buskin | 73 |
| B. S. C. M. | 79 | E. C. C. A. | 78, 113 | Lyceum Committee | 86 | S. P. S. E. A. | 68 |
| Chapel Choir | 71 | Elm | 63 | Phi Beta Chi | 68 | Student Center Board | 81 |
| Concert Choir | 70 | Eta Gamma Kappa | 80 | Political Science | 80 | Student Senate | 60 |
| Committee of Men's Affairs | 62 | Eta Phi Sigma | 85 | Psychology Club | 69 | Varsity E | 75 |
| Committee of Women's Affairs | 62 | Etownian Staff | 66 | Rudder | 63 | W. A. A. | 75 |
| | | French Club | 74 | Sigma Lambda Sigma | 76 | Women's Chorus | 71 |



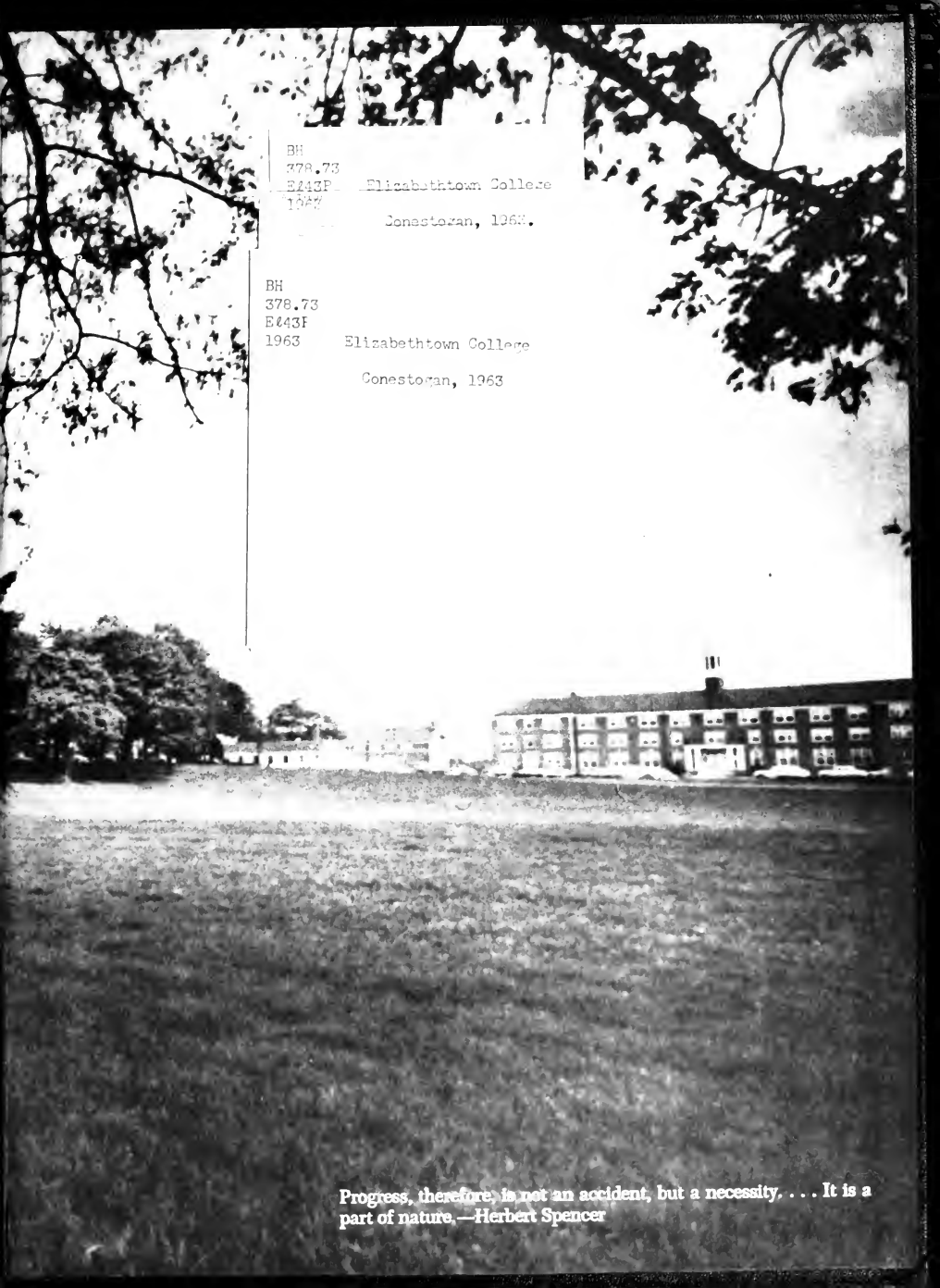

BH
378.73
E443F Elizabethtown College
1963
Conestogan, 1963.

BH
378.73
E443F Elizabethtown College
1963
Conestogan, 1963

Progress, therefore, is not an accident, but a necessity. . . . It is a part of nature.—Herbert Spencer

