

3.
8.
1
1879



THE

CONGREGATIONAL

YEAR-BOOK.

1879

BOSTON:
CONGREGATIONAL PUBLISHING SOCIETY,
CONGREGATIONAL HOUSE.

[75 cents, postpaid.]

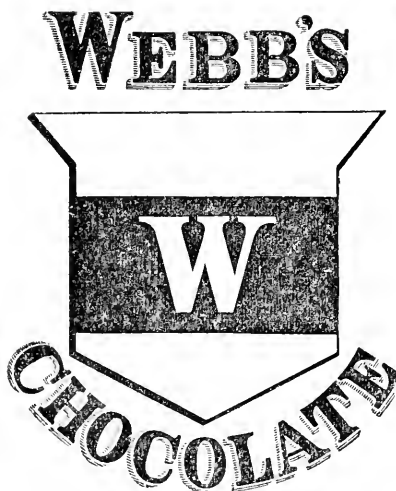

PURE Cocoa & Broma.

ESTABLISHED 1843.

These goods are made from the Purest Materials, and are warranted equal in quality to any manufactured.

WEBB'S CHOCOLATE AND COCOA

Preparations make the best drink at this season of the year, as they contain a great deal of nutriment, and are very beneficial to the digestive organs. A cup of Chocolate in the morning, or at the close of a cold day, will satisfy a person more than one would imagine. We do not wonder that the article has so large a sale, when we consider its merits. All grocers sell it, or can get it for you.

JOSIAH WEBB & CO.

MILTON, MASS.

Boston Office, 48 Chatham St.

ESTABLISHED 1865.

W. B. SEARS,

Insurance Agency,

22

WATER ST.

Opposite Post Office.

Corner Devonshire St., Boston.

P. O. Box, 3033.

E. H. Sears, Cashier.

(2)



MASON & HAMLIN Cabinet Organs.



One to Twenty-One Stops; Plain and Elegant Cases, for all uses.

CASH PRICES:

\$54, \$66, \$78, \$84, \$90, \$96, \$99, \$105, \$108, \$114, \$120, \$126,
\$132, \$135, \$147, \$150, and upwards to \$500, and more.

SO D ALSO FOR MONTHLY OR QUARTERLY PAYMENTS.

*The Finest Assortment of the Best Reed Organs in the World,
at prices which render them cheapest.*

Naturally almost every manufacturer advertises organs of his make as THE BEST. The Mason & Hamlin Company do not ask the public to believe this of their instruments merely because they assert it; but present as evidence the fact that AT EVERY ONE OF THE GREAT WORLD'S EXPOSITIONS FOR TWELVE YEARS they have received

HIGHEST HONORS

FOR THE BEST INSTRUMENTS OF THIS CLASS. *There has been no exception*; they have taken the highest award in EVERY such competition; no other American maker has been awarded such at any.

They have been so honored at PARIS, in 1867; at VIENNA, in 1873; at SANTIAGO, in 1875; at PHILADELPHIA, in 1876; and at the recent PARIS Exposition, in 1878, where they received two highest medals, including the **ONLY GOLD MEDAL** awarded to any American musical instruments. They also received the much-coveted GOLD MEDAL, *Litteris et artibus* of SWEDEN AND NORWAY, 1878.

These comparisons have been the MOST IMPORTANT, CAREFUL, and COMPETENT POSSIBLE; being instituted by the Governments under which they were held, by whom most capable and trustworthy jurors were officially selected from the world; weeks and months being allowed for the test and comparison of the different instruments side by side.

SUCH A UNIFORM RESULT AT EVERY ONE of these comparisons amounts to nothing less than ACTUAL DEMONSTRATION of the unequalled excellence of these organs.

Prices are as low as work of such excellence can possibly be afforded, and, partly because of the unequalled facilities for manufacture of the Mason & Hamlin Company, will be found only a little more than those of very inferior organs. They are sold not only for cash, but also for easy payments.

ILLUSTRATED CATALOGUES and PRICE LISTS free.

MASON & HAMLIN ORGAN COMPANY,

154 Tremont St., BOSTON; 25 Union Sq., NEW YORK; 250 Wabash Ave., CHICAGO.

CHURCH MUSIC.
A. S. BARNES & CO.

PUBLISH THE FOLLOWING VALUABLE AND POPULAR

Hymn and Tune Books
ADAPTED FOR CONGREGATIONAL SINGING.

SONGS FOR THE SANCTUARY.

8vo. Hymns and Tunes. (Contains 1,344 hymns with music adaptations.) Revised and enlarged.

CHAPEL SONGS.

An abridgment of above. (Containing 607 hymns, with tunes.)

PSALMS AND HYMNS AND SPIRITUAL SONGS.

8vo. Hymns and Tunes. (Contains Psalms of David in metre, with Hymns, in all 1,294, with tunes on every page.)

SONGS OF THE CHURCH.

8vo. Hymns and Tunes. (Contains 1,200 hymns with tunes.)

SONGS FOR CHRISTIAN WORSHIP.

Containing 859 hymns from Songs of the Church, with tunes.

The above compilations are all by the original editor of "Songs for the Sanctuary." Musical arrangement by JOSEPH P. HOLBROOK and others. The "Psalter," for responsive worship, is bound up with either book for Churches desiring it.

The Publishers would call the special attention of Pastors of Churches, and of all Christians who love good Congregational Singing, to the popular works named in the foregoing list.

In over two thousand Churches where these books are used, the unanimous verdict is, "We use your 'Songs for the Sanctuary' (or 'Psalms, Hymns and Spiritual Songs'), and have no desire to change, — we are perfectly satisfied."

Churches supplied at greatly reduced prices for introduction. Circulars and price lists mailed on application.

THE PSALTER.

Two Editions. Octavo page, bound in cloth, retail, 90c.; Introduction price, 55c. Duodecimo page, bound in cloth, retail, 40c. The latter supplied to Churches for introduction at the low rate of \$25 per hundred.

Attention is invited to our New Prayer and Praise Meeting Hymn and Tune Books: —

GOSPEL TEMPERANCE HYMNAL.

By Revs. J. E. Rankin and E. Lorenz. Price, 35c.

CORONATION SONGS.

By Rev. Charles F. Deems and Theodore E. Perkins. Price, 35c.

A. S. BARNES & CO.

111 and 113 William Street - - - - NEW YORK.

34 and 36 Madison Street - - - - CHICAGO.

BICKNELL'S EDUCATIONAL JOURNALS, 1879.

THE JOURNAL OF EDUCATION

(NATIONAL and NEW ENGLAND)

Received a Bronze Medal at the Paris Exposition, 1878,

AS THE

FIRST EDUCATIONAL JOURNAL in the WORLD.

Editor, **THOMAS W. BICKNELL**, Boston.

ASSOCIATE EDITORS:

Hon. A. D. MATO, Massachusetts.
Miss ANNA C. BRACKETT, New York.
Hon. WM. H. RUFFNER, Virginia.

Hon. WM. T. HARRIS, Missouri.
Hon. JOHN SWETT, California.
B. MALLON, Esq., Georgia.

With the Ablest Educators in the Country among its Contributors.

Fifty numbers a Year. Just the paper needed by Teachers of every grade, and recommended by the highest authorities in the country. Its Departments cover the

Kindergarten, Primary, Grammar School, High School, College, and Home Training.

TERMS FOR 1879.

THE JOURNAL, \$3.00; in advance	\$2.50
With GOOD TIMES	3.00
With PRIMARY TEACHER	3.00
With GOOD TIMES and PRIMARY TEACHER	3.50
With BARNARD'S AMERICAN JOURNAL OF EDUCATION	3.50

THE PRIMARY TEACHER,

A MONTHLY MAGAZINE DEVOTED TO

The Interests of Primary and Kindergarten Instruction.

ITS WRITERS are selected from among the most successful Teachers and Authors in the country; and it is edited by W. E. SHELTON, an able and successful educator. The remarkable success attending its first year's work was largely due to the great ability of the writers engaged, among whom are Mrs. LOUISA P. HOPKINS, Madame KRAUSS-BOELTJE, L. B. MONROE, E. OLNEY, J. J. ANDERSON, MALCOLM McVICAR, L. W. MASON, J. W. PAYSON, SAMUEL McCUTCHEEN, Mrs. J. H. HOOPER, Mrs. ELIZABETH SMITH, Mrs. MARY F. COLBURN, Miss H. N. JUSTIN, Miss S. T. BARTLETT, Miss S. H. KEELE, S. S. GREENE, G. P. QUACKENBOS, Mrs. R. D. RICKOFF, and others.

IT IS PUBLISHED on the 15th of each month, ten months in the year.

ITS PRICE is **One Dollar** per year, in advance; with JOURNAL OF EDUCATION, \$3.00; with THE JOURNAL and GOOD TIMES, \$3.50. Specimen copies sent postpaid for 15 cents.

THE GOOD TIMES,

A Monthly Magazine of Declamations, Dialogues, Recitations, Tableaux, Selections, Charades, Etc.

FOR DAY SCHOOLS. It is devoted to Dialogues, Recitations, Declamations, and Selections; Motion-Songs, and other Musical Varieties, for Exhibitions and Public Fridays in all grades of Day Schools.

FOR SUNDAY-SCHOOLS. It supplies Exercises, Hymns, and Music for Sunday-School Concerts, Anniversaries, Christmas and New Year's, and other Festival occasions.

FOR MISSION BANDS. It contains Dialogues on subjects of Missionary interest, suited to the quarterly and annual Mission entertainments.

FOR COLD-WATER ARMIES. It gives material for Temperance Entertainments, in Songs, Recitations and Dialogues.

FOR PARLOR PARTIES AND PARISH SOCIALS; also, Literary Amusements, Entertainments, suggestions, and Plans, of the highest order.

Mrs. M. B. C. SLADE, Editor, Fall River, Mass.

TERMS: \$1.00 per Year (10 Nos.). Single numbers, 15 cts. With JOURNAL OF EDUCATION, \$3.00; with THE JOURNAL and PRIMARY TEACHER, \$3.50.

For the above Journals, send money by P. O. Order or Registered Letter.
Address

THOMAS W. BICKNELL, Publisher, 16 Hawley St., Boston.

THE ADVANCE.

"Forgetting those things which are behind, and reaching forth unto those things which are before"

1879.

The *ADVANCE* is pronounced by many of our friends "better than ever before." They may be too partial in their judgment, but it is true that our facilities for making a family newspaper of the highest excellence have greatly increased since taking charge of the *ADVANCE* six years ago.

I. We have never lost a good contributor, that we are aware of, except by death; and those that our readers particularly admire may be expected to be heard from the coming year. The various departments, EDITORIAL, SPECIAL CONTRIBUTIONS, CORRESPONDENCE, CHRISTIAN LIFE, SABBATH SCHOOL, THE CHILDREN, PERSONALS, LITERATURE, LITERARY SMALL TALK, OPINIONS, CHURCH NEWS, GENERAL RELIGIOUS NEWS, AROUND OUR TABLE, TRIFLES, FOREIGN CORRESPONDENCE, and EVENTS OF THE WEEK, will be kept up with their wonted ability and interest.

II. We propose to add a new Department, to be called

"THE FAMILY CIRCLE,"

to be managed by a person of much editorial experience and of acknowledged skill — one of the editors "born, not made." This Department is to be prepared with reference to the average family; to contain reading for the tired mother, for the busy father and for the entire circle; — entertaining, useful, instructive, helpful. It will not be aimed above the heads of even the young folks.

III. We invite attention to a few special Contributors with whom a definite arrangement has been made. For example: Dr. C. L. GOODELL, of St. Louis, is to furnish at least one article a month during the year; THEODORE L. CUYLER is to continue his series of "Pointed Papers" in the *ADVANCE*; JOSEPH T. DURYEA, of Brooklyn, N. Y., is to write regularly; Prof. JOHN F. WEIR, the organizer and present head of the Art Department of Yale College, — himself a gifted and successful painter, — will complete his series of delightful reminiscences of West Point and will then take our readers to the Tenth Street Studios of New York in a number of sketchy letters on art and artists as seen by him; GENERAL JAMES GRANT WILSON, author of "Sketches of Illustrious Soldiers" and other popular works, himself distinguished in the cavalry service of the late war, and eminent since as a contributor to our best magazine literature, will furnish occasionally one of his entertaining essays; Hon. JOHN V. FARWELL, the well-known merchant of Chicago, has consented to write on practical subjects connected with business, with lay Christian work, etc. Other eminent laymen have been engaged to write on matters which they have special qualifications for presenting in a common-sense and instructive way.

IV. GEN. O. O. HOWARD'S sketches of battles and campaign experiences will be continued. If no more wars occur to prevent, it is expected he will take up Reminiscences of some of the great battles of the Rebellion.

K. A. BURNELL'S "Round the World" notes, taken on the spot, will give vivid pictures of missionary life and what he saw in Egypt in the Holy Land, in Constantinople, and in Western Europe.

Our able and always fresh and interesting correspondence from WASHINGTON, BOSTON, NEW YORK, and ST. LOUIS will be continued, with occasional letters, as heretofore, from other new centres.

JOSEPH COOK'S MONDAY LECTURES condensed from the *Boston Advertiser*, for which they are revised by Mr. Cook himself, will be given with about the same fulness as in former years. The condensation will depend upon the popular interest of the subject under discussion.

V. Our NEW YORK OFFICE will remain at the Bible House, Astor Place. Rev. R. B. HOWARD, our Associate Editor for the Eastern Department, by his connection with the New York Association of Ministers, by attendance upon the State Conference in New England, and by his central location, gives the *ADVANCE* all the facilities of a New York journal in addition to its advantages as a Western paper.

VI. Old readers of the *ADVANCE* will remember the thrilling story, "Paung and his Braves," published some years ago. We have always desired to have another story from this brilliant and piquant writer, and now have to announce

"BURDENS BRAVELY BORNE,"

A New Story of absorbing interest, written in the author's vivacious and picturesque style, and full of what one critic has termed "heart-helpful passages, like those which abounded in Mrs. Prentiss' "Stepping Heavenward." The secret of the author's name will become an open one with the first chapters, which will soon be published. We are confident the *ADVANCE* has never published a story that on the whole will be read with more general satisfaction.

VII. Besides what has been named, the *ADVANCE* will continue to keep its front rank in that enterprising outlook for all that is newsworthy and valuable in the current literature, and in securing able and eminent writers in all parts of the world. The editorials will handle in a prompt, candid, generous but emphatic, terse, and discriminating way from the Christian point of view, the foremost topics of the hour. Whenever particular topics can be better treated by specialists outside the office, we do not hesitate to supplement by their pens the work of our own editors.

VIII. **TERMS.** Subscription price, \$3 a year in advance; to clergymen, \$2.50. Remit by check or post-office money order.

IX. We publish also a WEEKLY Sunday School Paper, the "SUNDAY SCHOOL NEWS AND BIBLE STUDIES," only one dollar a year; Monthly LESSON LEAVES, 60 cents per hundred; the BIBLE STUDIES QUARTERLY, with pictures, music, concert exercises, etc., on 4 cents each; in clubs of twenty-five, 10 cents. Sample copies free.

C. H. HOWARD & CO., Publishers,

155 and 157 Dearborn Street CHICAGO, ILL.

THE
CONGREGATIONALIST,
A National Religious Journal.

As a family religious journal, the *Congregationalist* aims to stand in the front rank. Its editorial force is as follows:—

EDITOR,
REV. HENRY M. DEXTER, D. D.
NEW YORK EDITOR,
REV. ALEXANDER HUNTINGTON CLAPP, D. D.
MANAGING EDITOR,
CHARLES A. RICHARDSON.
ASSOCIATE EDITORS,
REV. MORTON DEXTER. MRS. SARAH K. BOLTON.
AGRICULTURAL EDITOR,
HON. J. F. C. HYDE.

THE EDITORIAL DEPARTMENT is intended to be marked by special thoroughness of research, freshness of thought, candor and accuracy of statement, and honorable fealty to the faith once delivered to the saints, "as held by our fathers," and—in the language of the Boston Council of 1865—"substantially as embodied in the confessions and platforms which our Synods of 1648 and 1689 set forth or reaffirmed." Welcoming the new so far as it is good, we cannot condemn the good because it is old.

CORRESPONDENCE.—Besides a weekly letter from the New York editor, we have regular correspondents at Washington, Chicago, New Haven, and Atlanta. We have a multitude of special correspondents in different parts of the country.

NEWS OF THE CHURCHES.—In this department the paper is generally conceded to have achieved a higher measure of success than any of its contemporaries. Those who wish to keep well informed as to the progress of events in our Congregational churches, especially those in New England, often say to us that they cannot do without the *Congregationalist* for this reason, if for no other. This news is gathered from various sources each week, and carefully condensed so as to occupy the least practicable space.

BROADSIDES.—Another speciality of the *Congregationalist* is its plan of occasionally devoting an entire page to a single topic, and concentrating upon it a large variety of view and talent. This has proved a useful as well as popular feature.

THE LITERARY REVIEW occupies a weekly average of at least four columns of space, and seeks, with fairness and with considerable fulness reviewing important volumes, to give brief indications of the quality of the lighter issues which swarm from the modern press. This department is edited in the interest of book-buyers and readers, rather than that of publishers. Special attention is also given to literary news and notes.

THE CHILDREN'S DEPARTMENT contains a large variety, including a puzzle department, poetry, and articles in large type for the youngest.

THE AGRICULTURAL DEPARTMENT, which is under the charge of a practical man with large experience, we have had occasion to know is greatly valued by many amateur gardeners for the special good sense of its suggestions. More or less space is also given to household matters.

CONTRIBUTORS.—Among these we may name, as having lately furnished articles, the following:—

PROF. W. M. BARBOUR, D. D.
PRES. S. C. BARTLETT, D. D.
CHARLOTTE F. BATES.
REV. A. J. F. BEHREND, D. D.
REV. LEONARD BACON, D. D.
MRS. HELEN C. BARNARD.
REV. N. G. CLARK, D. D.
REV. T. L. CUYLER, D. D.
MR. C. C. COFFIN.
MRS. ANNIE S. DOWNS.
MRS. MARY B. DODGE.

HON. NEAL DOW.
REV. W. L. GAGE.
REV. J. O. MEANS, D. D.
REV. SELAH MERRILL, D. D.
PROF. AUSTIN PHELPS, D. D.
PRES. W. W. PATTON, D. D.
PROF. M. B. RIDDLE, D. D.
MRS. ABBY SAGE RICHARDSON.
REV. J. M. STURTEVANT, D. D.
REV. G. L. WALKER, D. D.
REV. J. L. WITHEROW, D. D.

In short, the *Congregationalist* is attractive, comprehensive, thoroughly edited in every inch of its space, and distinctively evangelical.

SEND FOR SPECIMEN COPIES.

Price, \$3.00 per Year.

W. L. GREENE & CO.,
No. 1 Somerset Street, Boston, Mass.

(7)

FOR 1879.

THE RELIGIOUS HERALD.

ESTABLISHED IN 1843.

DAVID B. MOSELEY,
LAVALETTE FERRIN, } Editors.

A WEEKLY NEWSPAPER.

BETTER TO-DAY THAN EVER BEFORE.

Terms, \$2.10 Per Year.

Every religious paper of the size of the HERALD is *higher* in price.

It is the paper in Connecticut devoted to the interests of Congregationalism (the democratic form of church polity), in connection with the spread of vital piety and religion in our ancient Commonwealth. It will contain:

Religious News from all Quarters,

Correspondence at Home and Abroad,

Sabbath school Lessons Unsurpassed,

Editorial Articles, Notes, Comments,

Literary Reviews,

Agricultural,

Home Reading,

For the Young Folks,

Humorous Waifs, Stories,

Extracts, etc., etc., etc.

We have the promise of the ablest pens in this region to enrich the columns of THE HERALD for months to come. Our practised editors will spare no pains to make it both attractive and valuable, and to make it serve more efficiently in the work of the churches.

A few short continued stories will be given. The children will be provided for in each number of the paper.

Among the Contributors to The Herald during 1878 were:

Rev. Leonard Bacon, D. D., Rev. Wm. L. Gage, Rev. M. M. G. Dana, D. D., Rev. Noah Porter, D. D., Rev. Cyrus Hamlin, D. D., Rev. N. H. Egleston, Rev. L. Griggs, D. D., Rev. N. A. Prince, Rev. S. G. Willard, Rev. J. E. Burbank, Rev. Tryon Edwards, D. D., Rev. Charles Little, Dr. C. W. Chamberlain, Secretary of Connecticut State Board of Health, T. S. Gold, Secretary of State Board of Agriculture, Rev. R. B. Thurston, Rev. Robert Bayard Snowden, Rev. S. B. S. Bissell, Rev. M. B. Riddle, D. D., of Hartford Theological Seminary, D. C. Colesworthy, Wm. H. Yeomans, Hon. Judge L. S. Foster, Rev. Salmon McCall, Henry M. Greenough, Rev. W. S. Hawkes, Rev. Wm. E. Bassett, Hope Humason, Mrs. E. M. Beckus, Rev. Geo. Thompson, Rev. N. J. Squires, Rev. Alexander J. Sessions, Rev. Geo. W. Kinn, Rev. I. C. Meserve, Rev. Moses Smith, Rev. Wm. H. Moore, Rev. C. W. Hanna, Rev. Austin Gardner, Rev. and Mrs. A. C. Baldwin, Mrs. F. R. Whiton, Rev. J. B. Cleaveland, Rev. O. Bissell, Rev. J. O. Stevenson, Rev. Gurdon W. Noyes, Rev. J. B. M. Johnston, Rev. F. A. Spencer, Rev. W. R. Eastman, Rev. C. N. Fitch, Rev. Sylvester Hine, Rev. A. S. Cheesbrough, Rev. Wm. Clancy, Rev. R. Manning Chipman, Rev. Wm. Clift, Rev. E. D. Moore, Rev. E. Hungerford, Rev. A. N. Niles, Mrs. M. F. Butts, Rev. N. J. Burton, D. D., Rev. E. F. Burr, D. D., E. R. Champin, Miss E. R. Hyde, Rev. S. J. M. Merwin, Rev. L. T. Chamberlain, Rev. Prof. Geo. P. Fisher, Rev. W. W. Woodworth, Rev. Joseph H. Twihell, Rev. G. Buckingham Wilex, B. G. Northrop, LL. D., Rev. Geo. B. Newcomb, Rev. Wm. Thompson, D. D., Rev. E. H. Pratt, Mrs. Annie A. Preston, Mrs. S. Emilia Phelps, Rev. O. E. Daggett, D. D., and others.

Specimen Copies of the paper sent free to any person.

Remittances should be made in person, or by Post-Office Money Order, or Draft, in order to avoid all chance of loss. Address

THE RELIGIOUS HERALD,
370 ASYLUM ST., HARTFORD, CONN.

T H E

New York Observer,

THE BEST FAMILY NEWSPAPER,

Publishes both the religious and secular news that is desired in any family, while all that is likely to do harm is shut out. It devotes four pages to religious news and four to secular.

The *New York Observer* has continued its even course for **fifty-six years**, without a change of name, doctrine, intent, purpose, or pledge from the date of its birth.

The 57th Volume

Will contain all the important news that can interest or instruct, so that any one who reads it will be thoroughly posted.

Few religious papers in the world have lived so long under the same name and management, and none can point to so large and permanent a constituency. One reason for this is found in the consistent, conservative character which the *Observer* has maintained. The sober, thinking portion of the American people appreciate soundness in doctrine and purity in morals, and will sustain a paper which contends for these.

We propose to make the **Best Newspaper** that is published, and we propose to sell it as cheaply as it can be afforded. Let those who want pure, sound, sensible, truthful reading, subscribe for it, and let them induce others to do the same.

We send no Premiums. We will send you the

NEW YORK OBSERVER

one year, post-paid, for **\$3.15**. Any one sending with his own subscription the names of NEW subscribers shall have commission allowed in proportion to the number sent.

TO CLERGYMEN who send us NEW subscribers, we offer unusual advantages.

SAMPLE COPIES FREE.

Address,

NEW YORK OBSERVER,

37 Park Row, NEW YORK.

Nonotuck Silk Co.

Manufacturers of

MACHINE TWIST

AND SEWING SILK.

TRADE-MARKS,

Nonotuck,

Corticelli,

Bartolini,

AND

CLARK'S PURE DYE.

**NONOTUCK SILK COMPANY'S WORKS,
FLORENCE, MASS.**

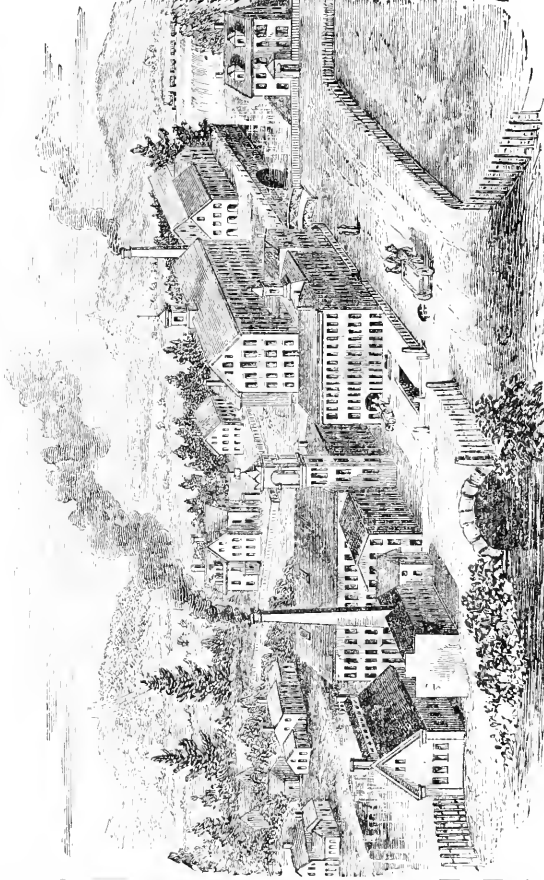

Highest Award,

WITH

MEDALS,

For the Superiority of
their

CORTICELLI

Silk and Twist

RECEIVED AT

BOSTON . . . 1869.

NEW YORK . . 1873.

CINCINNATI . 1874.

SANTIAGO . . 1875.

PHILADELPHIA, 1876.

PARIS 1878.

OFFICES.

BOSTON, No. 18 Summer St. NEW YORK, 66 & 68 Thomas St.

CINCINNATI, 88 West Third St. CHICAGO, 159 Fifth Ave.

L. E. CASWELL,

OF

ABRAM FRENCH & CO.,

IMPORTERS OF

CROCKERY, CHINA & GLASS WARE.

Fancy Articles in Great Variety.

CHANDELIERS AND LAMP GOODS,

Silver-Plated Ware and Table Cutlery,

WHOLESALE AND RETAIL.

91 Franklin, cor. Devonshire Street - - BOSTON.

Special Prices for Clergymen and Church Furnishings.

PORTLAND STONE WARE CO.

MANUFACTURERS OF

Art and Horticultural Terra Cotta, Garden and
Cemetery Vases, Statuary,

FOUNTAINS, FANCY FLOWER POTS, HANGING BASKETS, ART POTTERY.
Decorated and Undecorated, PLAQUES, UMBRELLA STANDS, CHIMNEY
TOPS, STONE WARE, and all kinds of Fancy Clay Goods.

Awarded 7 Medals and 8 Diplomas for
the Best Ware.

SEND FOR CIRCULAR.

FACTORY AT PORTLAND, ME.

OFFICE, 50 KILBY STREET,
BOSTON, MASS.

GEO. C. DUNNE, General Agent.

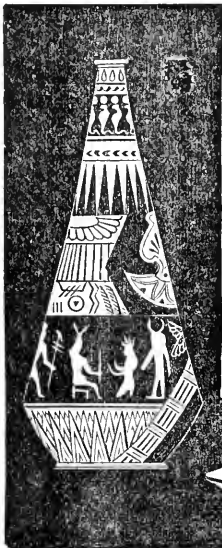

BEST CABINET ORGANS FOR 1879!

The LATEST and MOST SIGNIFICANT SUCCESS in the LIST OF VICTORIES won by the

NEW ENGLAND ORGAN COMPANY,

was achieved by their Large and Magnificent Exhibit of 24 NEW STYLES of Cabinet Organs, at the GRAND TWO MONTHS' FAIR, in Boston, 1878, inaugurated by the

Massachusetts Charitable Mechanic Association,

whose Official Judges awarded them

ANOTHER FIRST GOLD MEDAL!

after the longest and most exacting competitive trial to which Reed Organs were ever subjected in America. The *Committee's Report* declared, "As to the comparative *power and quality of tone* developed by the comparative exhibits, and where, from a similarity in class, the specimens could be placed *side by side*, we were UNANIMOUS in the opinion that the

NEW ENGLAND ORGAN COMPANY

EXCELLED IN

Smoothness, Evenness, and Power in the Bass,

and this fact obtained in ALL the classes in their regular line of manufacture." And after enumerating many other ORIGINAL and EXCLUSIVE MERITS, they were conceded worthy of a FIRST GOLD MEDAL for many specified

"VALUABLE IMPROVEMENTS,
And Superior Power and Volume of Tone."

The Committee also paid a most emphatic compliment to the NEW ENGLAND ORGAN COMPANY for "their *Enterprise, Energy*, and especially the *High Character* of their work, attained in a comparatively short career."

THREE FIRST GOLD MEDALS

were won by this Company within 14 MONTHS; and 2 of these were OVER ALL COMPETITORS, at the GREAT DOUBLE PORTLAND FAIR OF 1877, for being the

BEST CABINET ORGANS FOR CHURCH AND HOME USE.

No other Organs ever won so many HIGHEST AWARDS in America, in so short a time, and when minutely compared with their OLDEST RIVALS. They are

UNRIVALED IN GENERAL FAVOR.

The New Catalogues for 1879 are mailed free to all applicants.
Satisfactory prices, instalments, rents. \$50 to \$3000.

NEW ENGLAND ORGAN COMPANY,

1299 Washington Street, Boston, Mass.

M. W. PEIRCE & CO.

117 & 119 Court Street - - - - Boston, Mass.

DEALERS IN

GAS AND KEROSENE

—≡FIXTURES≡—

ALSO, GERMAN STUDENT LAMPS.

CHURCHES SUPPLIED ON LIBERAL TERMS.

Illustrated Catalogue furnished upon application, by mail or otherwise.

THE AMERICAN TRACT SOCIETY

Continues the work begun in New England more than sixty years ago, and has extended it, until now it prepares and circulates nearly half a million dollars' worth of Christian Reading. It sustains in the destitute parts of the land more than two hundred missionary colporteurs. It provides reading for seamen. In nearly one hundred and fifty languages, it helps to send the Gospel to all the world.

Attention is particularly called to the

STYLE OF ITS PUBLICATIONS.

They are well printed on good paper, and are embellished with fine illustrations.

TO ITS LOW PRICES.

It is believed that nowhere can the same quality of books and periodicals be obtained at less cost.

TO THE GREAT VARIETY OF ITS ISSUES.

Probably not less than 12,000 in all, at home and abroad, adapted to the Church, the Sunday School, the Home, to Revival Work, and to every phase of religious experience. It issues eleven papers, viz. :—

Illustrated Christian Weekly	Price, \$2.50
American Messenger	Postpaid, \$17 00 per hundred.
Child's Paper 10 copies,	1.30
Morning Light 10 "	1.20
Apples of Gold (Weekly) 10 "	3.50
And two German Papers.	

Contributions are solicited from churches and individuals. All gifts will be used in strictly benevolent work.

Donations and legacies and letters relating to colportage should be sent to

Rev. JAS. P. KIMBALL, Secretary.

Orders for books and periodicals to

R. F. CUMMINGS, Agent,

23 Franklin Street - - Boston, Mass.

THE
YOUNG MEN'S CHRISTIAN ASSOCIATION,

Corner Tremont and Eliot Streets,

BOSTON, MASS.

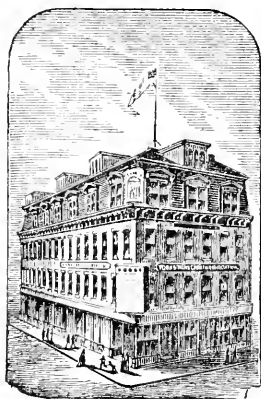

Offers to young men an Elegant Parlor, an Extensive Reading-Room, a choice Library of 4,316 Volumes, Lectures, Classes, Lyceum, Sociables, Concerts, Receptions, Excursions, etc.

Membership entitling to all the foregoing advantages, \$1.00 per year. A large list of good Boarding Places always on hand. Visitors welcome any hour, day or evening.

MEMBERSHIP IN THE GYMNASIUM,

The Best in New England,

\$6.00 A YEAR.

Clergymen and parents are invited to give young men coming to Boston letters of introduction to the Secretary.

GEORGE A. MINER, *President.*

M. R. DEMING, *General Secretary.*

GEO. LYON & CO.

TAILORS AND IMPORTERS.

LARGEST AND MOST COMPLETE ASSORTMENT OF

TAILORING WOOLLENS.

BLACK SUITS A SPECIALTY.

In no particular will they lower their former high standard of work, although their Prices are a Large Reduction from former rates.

USUAL DISCOUNT TO CLERGYMEN.

SPACIOUS

CHAMBERS,

12

WEST ST.,

Cor. WASHINGTON.

OUR ROOMS ARE SPACIOUS, LIGHT AND AIRY,

Having a frontage of about 100 feet on West Street, and 30 feet on Washington Street.

McSHANE BELL FOUNDRY



CONTINUE TO MANUFACTURE THOSE CELEBRATED

Church, Academy, Chime, Court House, and other

BELLS!

OF GENUINE BELL METAL (Copper and Tin).

ROTARY MOUNTINGS, THE BEST EVER INVENTED.

ALL BELLS WARRANTED SATISFACTORY.

Price List and Large Illustrated Circulars sent free. Address

HENRY McSHANE & CO., Proprietors,
BALTIMORE, MD.

Highest Awards for Church Bells and Chimes

AT THE

Centennial Exposition, 1876. New York State Fair, 1878.
Maryland State Fair, 1877. Maryland State Fair, 1878.
Missouri State Fair, 1877. Illinois State Fair, 1878.
Paris Exposition, France, 1878.

AND WHEREVER EXHIBITED IN COMPETITION WITH OTHER BELLS.

A Note from JOHN G WHITTIER, the Poet.

OAK KNOLL, DANVERS, 1 Mo. 29, 1878.

My dear Friend,—I have received the first two numbers of the "Sunday Afternoon," and have read them with hearty satisfaction. It seems to me a complete success; it does all that it claims or aims to do, and I have no doubt that it will find a wide circulation.

I am glad to see that the author of "Deephaven," one of the most charming books which has been published for the last decade, has a place in it. The quaint, tender and beautiful simplicity of Marian Douglas's "Doreas" is most refreshing after reading more pretentious and stilted verse writers.

I need not wish thee success, it is thine already. Thy readers, like Tennyson's wanderers, cannot fail to rejoice that they have reached the place "where it is always Afternoon."

Thy friend,

JOHN G. WHITTIER.

MISS ELIZABETH STUART PHELPS kindly sanctions the publication of her opinion of the magazine as follows: "I like your magazine better and better. We have nothing like it."

The "Boston Advertiser" says it is "Able and very interesting. . . Crowded with matter which is good and bright in a literary sense and useful in every sense."

The "Sunday School Times" says: "Continues to hold its place in the very front of American magazines few of which equal it in ability and none of which have greater originality and freshness."

The "Boston Transcript" says: "In these days, when there is so much that is milk and water in our periodical literature, 'Sunday Afternoon' acts upon the reader like a tonic. The editorial department is especially strong."

The "Hartford Courant" says: "Is edited with extreme cleverness, and presents a great variety of bright, entertaining, and suggestive matter."

Sunday Afternoon,

A MONTHLY MAGAZINE

FOR THE HOUSEHOLD.

Presenting only original matter, equals in literary merit the leading secular monthlies, and sustains to the religious press a relation similar to theirs to the secular press. It aims to have in all its essays, serials, stories, poems, etc., a moral purpose, while in its Editor's Table are vigorous discussions of live religious themes, and of secular topics from the religious stand-point. It is pre-eminently readable, and fills a place occupied by no other publication.

It contains **Essays, Sketches, Fiction, both Serial and Short Stories, Poems,** and these departments: **The Still Hour, Editor's Table, and Literature.**

ITS CONTRIBUTORS HAVE INCLUDED

Prof. Geo. P. Fisher, D. D.

Principal J. W. Dawson,

Prof. Borden P. Browne,

Rev. J. T. Tucker, D. D.

Wm. M. F. Round,

Rev. Leonard W. Bacon,

Rev. E. A. Washburn, D. D.

Prof. W. G. Sumner,

Rev. Geo. T. Ladd,

J. B. T. Marsh,

Edward E. Hale,

Rebecca Harding Davis,

Horace E. Scudder,

Rose Terry Cooke,

Ellen W. Olney,

Elizabeth Stuart Phelps,

Sarah O. Jewett, author of "Deephaven,"

Susan Coolidge,

Julia C. R. Dorr,

Lucy Larcom,

And other popular writers.

SPECIAL OFFER TO CLERGYMEN.

It will be sent for one year to Clergymen, postage paid, for **\$2.25**. A specimen copy will be sent to any Clergyman on receipt of four cents for postage. **\$3.00** a year, postage paid. *A few canvassers wanted.*

SUNDAY AFTERNOON, Springfield, Mass.

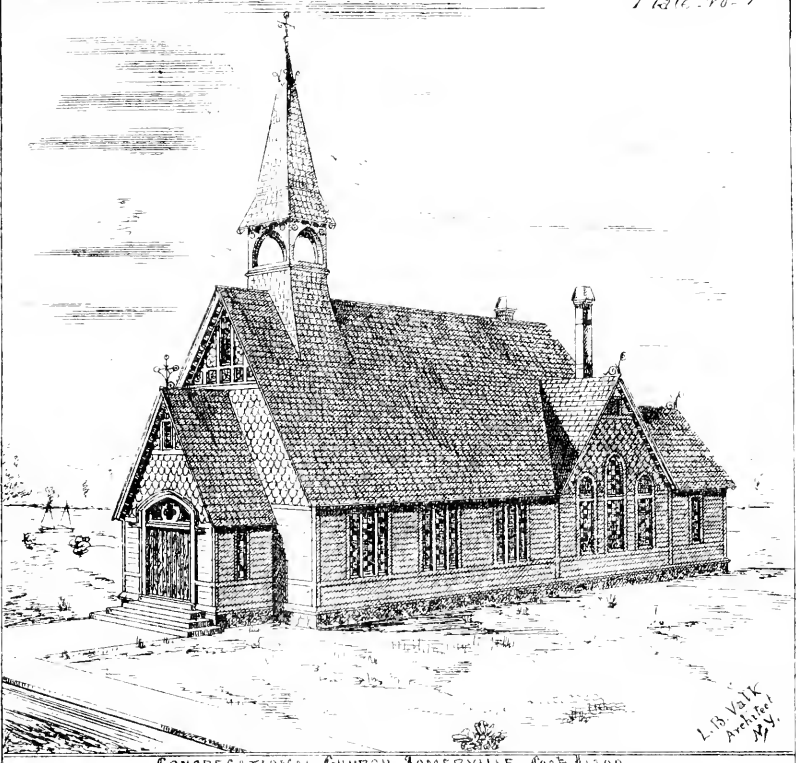

CONGREGATIONAL CHURCH SOMERVILLE. Cost \$1200.

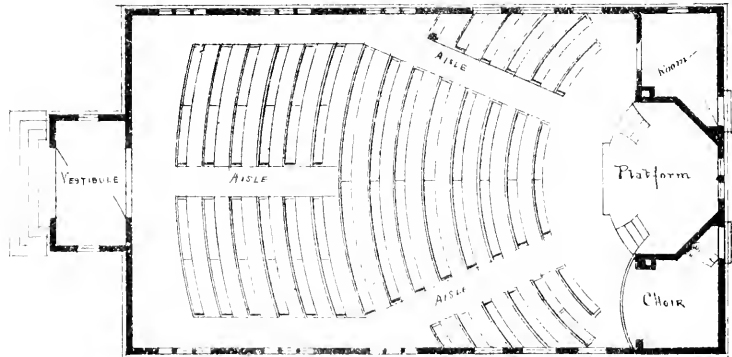
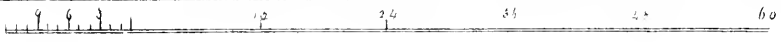

Ground Plan.

SIZE 32' WIDE by 47' LONG SEATS 220.

THE
CONGREGATIONAL YEAR-BOOK,
1879.

ISSUED, UNDER THE SANCTION OF THE

NATIONAL COUNCIL OF THE CONGREGATIONAL CHURCHES OF THE UNITED STATES,

BY ITS PUBLISHING COMMITTEE, AND CONTAINING

THE GENERAL STATISTICS OF THOSE CHURCHES FOR THE LAST YEAR;

AN ALPHABETICAL LIST OF ALL CONGREGATIONAL MINISTERS, AND OF THE
OFFICERS AND STUDENTS OF CONGREGATIONAL THEOLOGICAL SEMINA-
RIES; THE VITAL STATISTICS OF CONGREGATIONAL MINISTERS
DECEASED IN 1878; FORMS FOR CONGREGATIONAL USE;
PLANS FOR CONGREGATIONAL MEETING-HOUSES;
AND OTHER MISCELLANEOUS INFORMATION.

BOSTON:
CONGREGATIONAL PUBLISHING SOCIETY.
1879.

“ WE do, therefore, in the first place, Earnestly *Testifye*, That if any who are given to Change, do Rise up to Unhinge the *well Established Churches* in this Land, it will be the Duty and Interest of the Churches, to examine, whether the *men of this Trespass* are more *Prayerful*, more *Watchful*, more *Zealous*, more *Patient*, more *Heavenly*, more *Universally Conscientious*, and *Harder Students*, and better *Scholars*, and more willing to be *Informed* and *Advised*, than those Great and Good men, who Left unto the Churches what they now enjoy : If they be *not so* it will be *Wisdom* for the Children to forbear *pulling down with their own hands* the *Houses of God*, which were Built by their *Wiser Fathers*, until they have better satisfaction.” — *Testimony of J. HIGGINSON and W. HUBBARD* (1701), 3.

PREFACE.

THE NATIONAL COUNCIL OF THE CONGREGATIONAL CHURCHES OF THE UNITED STATES, at its session of 1877, resolved "that an annual compilation of the statistics of our churches throughout the country, and especially an accurate and complete list of ministers in fellowship, should be published under the sanction of this Council." It instructed its Publishing Committee to "have the charge and oversight . . . of the compilation and publication of statistics and the distribution of the same"; and it requested, from the constituent bodies, sufficient contributions for the expenses thereof.

Resolutions to the above effect had been introduced by the Business Committee; referred to a committee of seven (Hon. Franklin Fairbanks, of Vermont, *Chairman*), which carefully considered the subject and unanimously reported that they ought to pass; and the action of the Council, after deliberate consideration, was also unanimous. The wish also found considerable, though unofficial, utterance (especially among western members of the Council) that this authorized publication take the form of a YEAR-BOOK, self-complete and enumbered by no relations with any periodical, which must necessarily diminish its value and impair the comfort of its use to all non-subscribers for the remainder of the year. Many went so far as to declare that our churches were sensibly suffering for the lack of some such natural, visible record and symbol of the existence, unity, and power of Congregationalism in this land.

As those statistics had for some time been published by private enterprise in the *Congregational Quarterly*, — for whose prosperity none but the warmest desires were by any person expressed, — conference was sought with its editor and proprietor, in the hope of effecting some arrangement by which the Council might assume its own proper function without conflict with his interests. As the result, in the impression that a generous course would best suit the feelings and judgment of all concerned, the committee, a year ago, made proposals which, after some additional stipulations by the owner of the *Quarterly*, were accepted. The committee consented to the prior appearance in the *Quarterly* for January, 1878, of the statistics which it prepared and authorized, and also paid the proprietor — in money and in the free use of its type, which cost it, and saved him, money — a sum amounting to three fourths of the entire capital invested by him in his journal, at the estimate he then appeared to put upon it. The committee did all this (as they understood it), *expressly reserving* to the Council, in view of the consideration paid and the arrangement made, *the right at any future time to publish a Year-Book, should such a course seem to be expedient, without further consideration of the relation of the Quarterly to the subject.*

The owner of the *Quarterly* expressed to the committee and others his entire content with this as a "liberal arrangement." The committee (which includes the two original proprietors and editors of the *Quarterly*) also believed that the January statistics had always been an expensive encumbrance to its pages; and that, were its owner to remit their publication to a *Year-Book*, and devote the space — with the large amount of money — thus saved, to matter of a more popular quality and a more miscellaneous value, he might reasonably hope to enlarge materially its circulation, and make it pecuniarily profitable.

On proceeding, however, two months ago, to take the preliminary steps for this *Year-Book*, the members of the committee encountered from their friend, the proprietor of the *Quarterly*, and some of his friends, an opposition which filled them with surprise, and now find themselves, in the October number of that journal, substantially charged with the responsibility of its suspension. They admit no such responsibility. Having a year ago, with a generous sum, purchased for the Council the right to issue a *Year-Book* without opposition from the *Quarterly*,

they now entertain no doubt that the great majority of the Congregationalists of the land, while friendly to that journal, prefers to have the annual statistics of the churches made ready to its convenience with such accompaniments as a *Year-Book* naturally favors; and therefore they "find it desirable" to print them, for 1879, in that form.

The first American publication of the character of a Congregational *Year-Book* appears to have been sent out by Dr. Dorus Clarke in 1846, and this was followed by something a little more elaborate, in the same line, by Dr. Parsons Cooke, in 1847. In 1854 the American Congregational Union issued one, under the editorship of the late Rev. T. Atkinson, which was continued yearly until 1860, upon and since which date the statistics have been printed in the *Quarterly*.

It can hardly be necessary here to emphasize the fact that the "Forms" offered claim no authority; while it is thought they may often be a convenience, especially among new churches, and in the hands of ministers who have just begun to acquire a Congregational experience.

It is hoped that the beautiful designs of Mr. Valk, with the clear and minute explanations from his own pen, will prove of real practical use to not a few churches. No architect stands higher than he in Congregational circles, and his great ingenuity, his philosophical comprehension of the chief needs to be met, and the eminently practical character of his mind, commend him, his designs and suggestions to the confidence, especially of those in moderate circumstances, who desire the best church building for the least possible money.

The Congregational Calendar is a first and hasty attempt, but suggests what may be done hereafter. Its special feature is the reduction of all dates previous to Sept. 14, 1752, to New Style, in which it is believed to be unique; thus relieving it of the slovenly inaccuracy by which a resemblant calendar was made last year to class together, as on the same day, the death of a distinguished author and the formation of a particular church, which would accurately have been separated by an interval of eleven days.

Mr. Hazen has been good enough to give to this *Year-Book* the benefit of his latest studies among vital statistics, which have been formerly so much esteemed elsewhere.

The secretary wishes to reiterate what has been repeatedly stated, as to the rule on which the list of ministers is made up. He disclaims, as heretofore, all authority, and all duty, to do anything save to put into *alphabetical order the lists furnished by the several State organizations*. A new list is necessarily made each year. It includes all that are reported, and does not include anybody not reported. To carry names not reported was tried many years ago, and it loaded the list with Presbyterians, Baptists, Episcopalians, and brethren deceased.

The compiler of the *annual statistics* prepared the issue of January, 1860, on a system then entirely new. Successive additions have been made, but no feature has been discontinued. The compiler early prepared a plan of statistics and of collection for the whole country, and submitted it to the several organizations. Excepting three war years (1862, '63, '64) and the years 1876 and '77, he has compiled and superintended the publication of each annual issue to the present. In disposing of his interest in the *Quarterly*, in 1874, he especially reserved the right to engage in the compilation and publication of these denominational statistics.

Regarding the statistics themselves, it is greatly to be desired that the several State organizations would place upon their schedules *all* the items recommended by the National Council. The columns of *Families* and *Benevolent Contributions* are still missing in a few States. Also, the *first names* of ministers, and the *year of ordination*, are needed in every instance. *Blank forms* for the collection of statistics will be sent, in any quantity, to any State Secretary, *free of charge*, on application to the Secretary of the Council, 34 School Street, Boston, Mass.

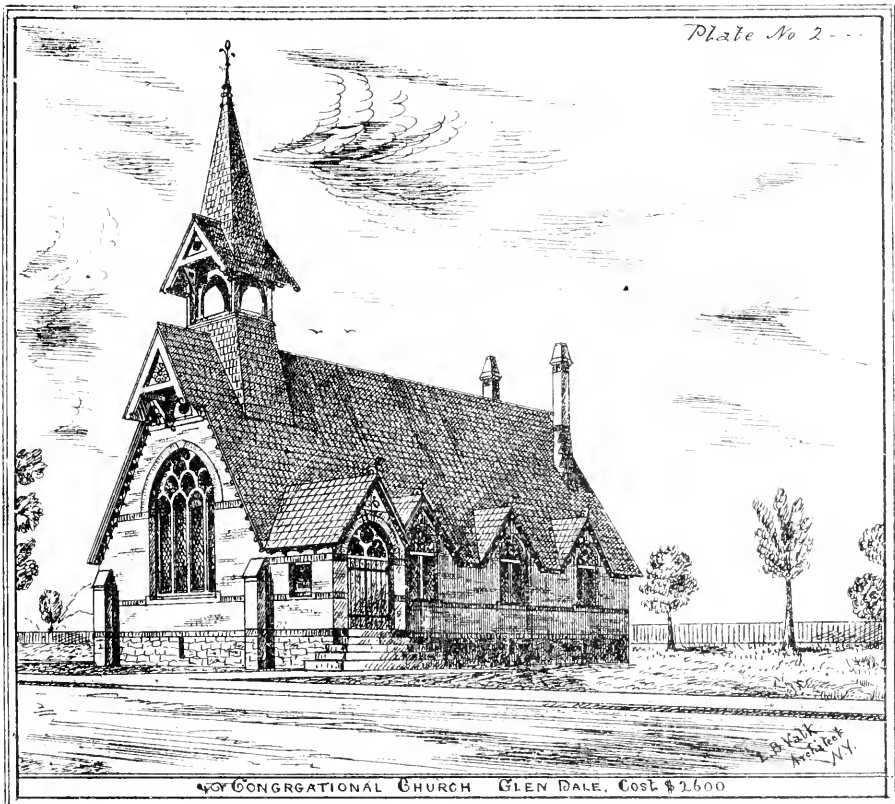

404 CONGREGATIONAL CHURCH GLEN DALE. COST \$2,600

H.W. Magill Lith. 63 Fulton St. N.Y.

4 9 6 3 17 24 34 48 feet.

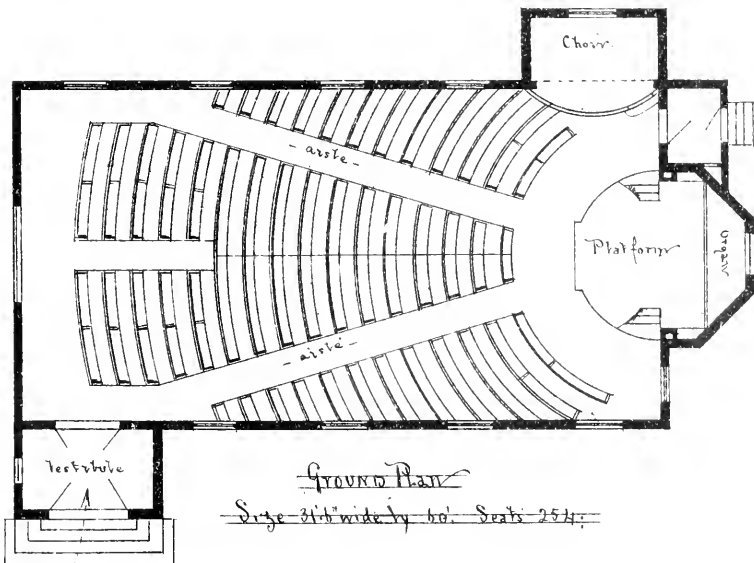

GROUND PLAN

Size 31'6" wide by 60'. Seats 254.

INDEX.

	PAGE
Annual Statistics of the Congregational Churches and Ministers	73
Congregational Calendar	7
Congregational Missionaries from the U. S. A., December, 1878	184
Congregational Theological Seminaries, 1878-9	61
Declaration of the Unity of the Church	72
Designs in Church Architecture, by <i>Lawrence B. Falk</i>	21
Disabled Ministers and their Families	59
Forms for Congregational Use	25
List of Congregational Licentiates reported in the U. S. A.	249
List of Congregational Ministers in U. S. A.	217
Meetings of Congregational State Bodies during 1879	216
Ministers without Pastoral Charge	186
National Coöperative Congregational Societies	251
National and State Organizations of the Churches	213
Organization and Officers of National Council	19
Preface	3
Remarks upon the Statistics collected in 1878	210
Summaries of Congregational Theological Seminaries	69
Summaries of the Statistics of the Churches	198
Summaries of Vital Statistics of Deceased Ministers	56
“Testimony” of <i>Higginson</i> and <i>Hubbard</i>	2
Vital Statistics of Congregational Ministers who died in 1878, by <i>Henry A. Hazen</i>	36
What they said in 1698. <i>Nicholas Noyes</i>	58

☞ Please to take notice that since p. 19 was printed, the resignation of Charles Demond, Esq., of the treasurership of the National Council has been accepted, and Rev. H. M. Dexter has been appointed by the Provisional Committee to serve in that capacity until the next triennial session of the Council; also that Hon. Amos C. Barstow, of Providence, R. I., has been chosen chairman of the Provisional Committee in place of Hon. H. Fairbanks, resigned.

COMMUNICATIONS SHOULD BE ADDRESSED:

For the Secretary, — Rev. ALONZO H. QUINT, Dover, N. H.

For the Registrar, — Rev. WILLIAM H. MOORE, Berlin, Conn.

For the Treasurer, — Rev. H. M. DEXTER, 1 Somerset St., Boston, Mass.

For the Chairman of the Provisional Committee, — Hon. AMOS C. BARSTOW, Providence, R. I.

For the Chairman of the Publishing Committee, — Rev. H. M. DEXTER, 1 Somerset St., Boston, Mass.

For the Chairman of the Committee on Ministerial Responsibility and Standing, — Rev. Prof. EGBERT C. SMYTH, D. D., Andover, Mass.

For the Chairman of the Committee on Disabled Ministers, — Rev. JUSTIN E. TWITCHELL, D. D., Cleveland, O.

For the Chairman of the Committee on the Paper on the Parish System, — Hon. JONATHAN E. SARGENT, LL. D., Concord, N. H.

For the Chairman of the Committee on Pastorless Churches and Churchless Pastors, — Rev. FRANK P. WOODBURY, Rockford, Ill.

For the Chairman of the Committee on the Monument to John Robinson, — Rev. H. M. DEXTER, 1 Somerset St., Boston, Mass.

CONGREGATIONAL CALENDAR. 1879.

JANUARY.

MOON'S PHASES.		BOSTON.	NEW YORK.	WASHINGTON.	CHARLESTON.	CHICAGO.
Full Moon	D. 8	H. M. 7 4 morn.	H. M. 6 52 morn.	H. M. 6 40 morn.	H. M. 6 28 morn.	H. M. 5 50 morn.
Third Quarter	15	6 13 morn.	6 6 morn.	5 54 morn.	5 42 morn.	5 12 morn.
New Moon	22	7 7 morn.	6 55 morn.	6 43 morn.	6 31 morn.	6 1 morn.
First Quarter	30	7 0 morn.	6 43 morn.	6 36 morn.	6 24 morn.	5 54 morn.

"Put the brethren in remembrance of these things."—1 Tim. iv, 6. [Genevan Version.]
 "Whose faith follow, considering what hath bene the end of their conuersation."—Heb. xiii, 7.

- 1 W. New Style adopted in Holland, Savoy, and Switzerland (22d Dec. 1582, being called 1st Jan., 1583). [Poland 3 yrs. later.]
- 2 TH. John Cotton d. Boston, at 67, 1652.
- 3 F. Plymouth men alarmed with the cries of Indians, but saw none, 1621.
- 4 S. Moses Stuart d. Andover, Mass., at 71, 1852.
- 5 S. Dr. Calvin Park d. Stoughton, Mass., at 72, 1847. [Ref. Chhs. 1618.
- 6 M. Robinson and Brewster send Sir J. Wolstenholme details of diffs. from
- 7 T. Thomas Cartwright d. at 63, 1603. Pres. T. Clap d. at 63, 1767.
- 8 W. Hard storm interfered with the Plymouth builders, 1621.
- 9 TH. Commons introduce bill for uniting King's Protestant subjects, 1681.
- 10 F. Francis Johnson d. at Amsterdam at 56, 1618. Lyman Beecher d. Brooklyn, N. Y., at 87, 1863. [Smith d. Beirut, at 55, 1857.
- 11 S. Pres. Timothy Dwight d. New Haven, Ct., at 64, 1817. Dr. Eli
- 12 S. Chief Justice Samuel Sewall d. Boston, at 77, 1730.
- 13 M. John Scudder d. at 61, 1855. [Davis d. Boston, at 86, 1847.
- 14 T. The English Commons assumed supreme power, 1649. Judge John
- 15 W. Sandwich Islands disc'd by Capt. Cook, 1778. [Cambridge, 1589.
- 16 TH. Francis Johnson preached the sermon for which he was imprisoned,
- 17 F. Gov. Theophilus Eaton d. New Haven, Ct., at 66, 1657.
- 18 S. Dr. Nathan Perkins d. W. Hartford, Ct., at 88, 1838.
- 19 S. Congregational Memorial Hall opened, London, 1875. [at 58, 1849.
- 20 M. Proclamation in England against Conventicles, 1661. David Hale d.
- 21 T. William Bradford taken sick while at work at Plymouth, 1621.
- 22 W. Two deer-hunters lose themselves in Plymouth woods, 1621.
- 23 TH. William Pitt d. 1806. [head, Mass., at 89, 1770.
- 24 F. Hampton Court Conference held, 1604. Rev John Barnard d. Marble-
- 25 S. Roger Williams expresses his mind as to those who pleaded conscience against paying taxes, 1681.
- 26 S. April weather cheers the Plymouth workers, 1621.
- 27 M. Dr. Edward Robinson d. New York, at 68, 1863.
- 28 T. Col. Benjamin Church d. Little Compton, R. I., at 77, 1718.
- 29 W. Pres. Eliphalet Nott d. Schenectady, N. Y., at 92, 1866.
- 30 TH. Rev. Peter Hobart d. Hingham, Mass., at 74, 1679.
- 31 F. Pilgrims kept their first Sabbath worship ashore at Plymouth, 1621.

FEBRUARY.

MOON'S PHASES.		BOSTON.	NEW YORK.	WASHINGTON.	CHARLESTON.	CHICAGO.
Full Moon	D. 6	H. M. 8 58 eve.	H. M. 8 46 eve.	H. M. 8 34 eve.	H. M. 8 22 eve.	H. M. 7 52 eve.
Third Quarter . . .	13	2 10 eve.	1 58 eve.	1 46 eve.	1 34 eve.	1 4 eve.
New Moon	20	11 19 eve.	11 7 eve.	10 55 eve.	10 43 eve.	10 13 eve.

“Some [of the sons of New England] are great blessings to the Churches, as inheriting the Principles, Spirit, and Grace of their Fathers and Grandfathers; but many of them do not so. On which account, it is not at all to be wondered at, if they Dislike THE GOOD OLD WAY OF THE CHURCHES.” — INCREASEB MATHER, *Order of the Gospel, ii.*

1	S.	Rev. Robt. Porter d. Mansfield, Eng., 1690. [N. Haven, Ct., at 85, 1820.
2	S.	Rev. Ezekiel Rogers d. Rowley, Ms., at 70, 1661. Dr. Benj. Trumbull d.
3	M.	Dr. Daniel Poor d. Ceylon, at 65, 1855. Dea. Daniel Safford d. Bos-
4	T.	Pres. Saml. Davies d. Princeton, N. J., at 36, 1761. [ton, at 63, 1856.
5	W.	Dr. J. Pye Smith d. 1851.
6	TH.	Dr. Daniel Williams (Red Cross Library) d. 1716.
7	F.	Baptist chapels destroyed in Jamaica, 1832.
8	S.	Cromwell, Ireton, and Bradshaw dug up to be hanged at Tyburn, 1661. Wm. Bartlett (fd'r Andover Theo. Sem.) d. Newburyport, at 93, 1841.
9	S.	Dr. Benjamin B. Wisner d. Boston, at 40, 1835. [Mass., 1802.
10	M.	Lieut.-Gov. Samuel Phillips (assoc. fnd'r of Phil. Acad.), d. Andover
11	T.	Rev. Rufus Anderson d. Wenham, Mass., at 49, 1814.
12	W.	Leave granted by Leyden Mags., to Robinson and his comp'y to remove thither, 1609. Elias Cornelius d. at 37, 1832. Dr. Parsons Cooke
13	TH.	Rev. John Brigham d. Sutton, Eng., at 82, 1689. [d. Lynn, at 64, 1864.
14	F.	Dr. Mase Shepard d. Little Compton, R. I., at 63, 1821.
15	S.	Rev. Nathaniel Howe d. Hopkinton, Mass., at 72, 1837.
16	S.	Relief Church of Scotland founded, 1752. [d. Cornwall, Ct., at 26, 1818.
17	M.	Rev. Grindall Rawson d. Mendon, Mass., at 56, 1715. Henry Obookiah
18	T.	Dr. Saml. Wales d. New Haven, Ct., at 46, 1794. Rev. Wm. Goodell d.
19	W.	Pilgrims' cabin caught fire at Plymouth, 1621. [Phil. at 75, 1867.
20	TH.	Rev. John Hutchinson d. Hackney, Eng., at 77, 1715.
21	F.	Robert Hall d. Bristol, Eng., at 67, 1831.
22	S.	Rev. Solomon Stoddard d. Northampton, Mass., at 85, 1729.
23	S.	Dr. Perez Fobes d. Providence, R. I., at 60, 1812.
24	M.	Cotton Mather d. Boston, at 65, 1728. [New Haven, Ct., at 69, 1860.
25	T.	Rev. John Spademan d. London, 1708. Prof. Chauncey A. Goodrich d.
26	W.	Rev. Thomas Thornton d. Boston, at 92, 1700.
27	TH.	Pres. Edward Hitchcock d. Amherst, Mass., at 71, 1864.
28	F.	Rev. Samuel Kirkland d. Clinton, N. Y., at 63, 1808.

MARCH.

MOON'S PHASES.		BOSTON.	NEW YORK.	WASHINGTON.	CHARLESTON.	CHICAGO.
	D.	H. M.	H. M.	H. M.	H. M.	H. M.
First Quarter . . .	1	3 14 morn.	3 2 morn	2 50 morn.	2 38 morn.	2 8 morn.
Full Moon	8	8 25 morn.	8 13 morn.	8 1 morn.	7 49 morn.	7 19 morn.
Third Quarter . . .	14	10 57 eve.	10 45 eve.	10 33 eve.	10 21 eve.	9 51 eve.
New Moon	22	4 20 eve.	4 8 eve.	3 56 eve.	3 44 eve.	3 14 eve.
First Quarter . . .	30	8 21 eve.	8 9 eve.	7 57 eve.	7 45 eve.	7 15 eve.

“The Congregational Church Discipline is not suited for a Worldly Interest, or for a FORMAL GENERATION OF PROFESSORS. It will stand or fall AS GODLINESS IN THE POWER OF IT does prevail or otherwise.” — INCREASE MATHER, *Order of Gospel*, ii.

1	S.	John Robinson d. Leyden, at about 50 yrs., 1625. New Style adopted in Prot. Germany and Denmark (19 Feb. being called 1 Mar.), 1700.
2	W.	John Wesley d. 1791. [ston, Mass., at 80, 1672.
3	M.	Last session of Westminster Assembly, 1649. John Howland d. King-
4	T.	Dr. Samuel Spring d. Newburyport, Mass., at 73, 1819.
5	W.	Mary Lyon d. So. Hadley, Mass., at 52, 1849.
6	TH.	Dr. Joseph Bellamy d. Bethlem, Ct., at 71, 1790.
7	F.	British and Foreign Bible Society formed, 1804.
8	S.	Rev. L. Jewett d. St. Johnsbury, Vt., at 88, 1860. [Boston, at 61, 1739.
9	W.	Pres. Hy. Dunster d. Scituate, at about 49, 1659. Rev. Peter Thacher d.
10	M.	Dr. Nathaniel W. Taylor d. New Haven, Ct., at 71, 1858.
11	T.	Gov. John Haynes d. Hartford, Ct., 1654.
12	W.	New Style adopted in Sweden (29 Feb. being called 12 Mar.), 1753.
13	TH.	Dr. Samuel Stillman d. Boston, at 70, 1807.
14	F.	Fifty-six members of the Separatist church arrested at Islington, 1593.
15	S.	Dr. Robert Baird d. Yonkers, N. Y., at 65, 1863.
16	W.	Dr. Alexander Young d. Boston, at 53, 1854.
17	M.	Rev. Laban Ainsworth d. Jaffrey, N. H., at 100, 1858.
18	T.	Rev. Ebenezer Gay d. Hingham, Mass., at 90, 1787.
19	W.	Rev. Peter Bulkley d. Concord, Mass., at 76, 1659.
20	TH.	Gordon Hall, first Amer. Miss'y Bombay, d. at 42, 1826.
21	F.	The Third Synod (which issued in the “Half-way Covenant”) met in Boston, 1662. [Homer d. Berwick, Me., at 24, 1841.
22	S.	Pres Edwards d. Princeton, N. J., at 54, 1758. Rev. Wm. Bradford
23	W.	Dr. Joel H. Linsley d. Greenwich, Ct., at 77, 1868.
24	M.	Act of Parliament abolished certain religious days in PrayerBook, 1859.
25	T.	Gov. J. Endecott d. at 75, 1665. John Davenport d. Boston, at 73, 1670.
26	W.	Samoset walked into Plymouth saying, “Welcome Englishmen!” 1621.
27	TH.	Dr. Joseph Lyman d. Hatfield, Mass., at 78, 1828. Dr. Edward N. Kirk d. Boston at 71, 1874. [refused to accept the Vatican decrees, 1871.
28	F.	The regicide Dixwell d. New Haven, Ct., at 81, 1689. Dr. Dollinger
29	S.	Wm. Bradford bap. at Austerfield, Yorkshire, Eng., 1590. Henry Ains-
30	W.	Census of rel'gs worship taken in Eng., 1851. [worth mar. at Amst'dm.
31	M.	Rev. Wm. Hooke (min. Taunton and N. Haven) d. in Eng., at 77, 1678.

APRIL.

MOON'S PHASES.		BOSTON.	NEW YORK.	WASHINGTON.	CHARLESTON.	CHICAGO.
Full Moon	D. 6	H. M. 5 40 eve.	H. M. 5 28 eve.	H. M. 5 16 eve.	H. M. 5 4 eve.	H. M. 4 34 eve.
Third Quarter . . .	13	9 25 morn.	9 13 morn.	9 1 morn.	8 49 morn.	8 19 morn.
New Moon	21	9 11 morn.	8 59 morn.	8 47 morn.	8 35 morn.	8 5 morn.
First Quarter . . .	30	9 32 morn.	9 20 morn.	9 8 morn.	8 56 morn.	8 26 morn.

“Bee not offended at the simplicities of the Gospell, neyther hold the Faith of our glorious Lord Jesus Christ in respect of mens persons. Gods cause shall stand when al that handle y^t anisse shall fall before y^t.” — Preface to TRUE CONFESSION (1596), 10.

- | | | |
|----|-----|--|
| 1 | T. | Massasoit visits the Pilgrims and concludes a treaty, 1621. |
| 2 | W. | Prof. Thos. C. Upham d. New York, at 73, 1872. [Ms., at 82, 1867. |
| 3 | TH. | Rev. T. Walley d. Barnstable, Ms., at 61, 1679. H. Humphrey d. P'tsf'd, |
| 4 | F. | Pres. John Wheelock d. Hanover, at 63, 1817. Isaiah Thomas d. Worcester, Ms., at 82, 1831. [d. Welles, Me., at 75, 1811. |
| 5 | S. | Gov. John Winthrop d. Boston, at 61, 1649. Rev. Moses Hemmenway |
| 6 | S. | Rev. Thomas Jacomb d. 1687. |
| 7 | M. | Rev. Robert Atkins d. Exeter, Eng., at 59, 1685. [Ms., at 61, 1834. |
| 8 | T. | Gov. T. Prence d. Plym'th, Ms., at 72, 1673. Dr. E. Porter d. Andover, |
| 9 | W. | Rev. Edm. Trench d. Cranbrook, Eng., at 45, 1689. [Ref. Ch , 1701. |
| 10 | TH. | Few Barrowists rem'ng at Amsterdam negotiate for admis'n to the Eng. |
| 11 | F. | Rev. John Warham d. Windsor, Ct., 1670. |
| 12 | S. | Rev. Adoniram Judson d. at 62, 1850. |
| 13 | S. | Rev. John Howe d. London, at 65, 1705. |
| 14 | M. | Rev. Richard Salter d. Mansfield, Ct., at 64, 1787. |
| 15 | T. | Mayflower sailed on her return, 1621. John Norton d. Boston, at 56, 1663. Gov. John Winthrop (Ct.) d. Boston, at 70, 1676. |
| 16 | W. | Barrow and Greenwood martyred, Tyburn, 1593. |
| 17 | TH. | Dr. Döllinger excommunicated for “heresy,” 1871. |
| 18 | F. | Francis and Geo. Johnson sail as exiles for Rainca, 1597. |
| 19 | S. | J. Wise d. Ipswich, Ms., at 73, 1725. [wards d. Athens, Ga , at 49, 1852. |
| 20 | S. | Rev. J. Knowles (mis'y fm. Ms. to Va., 1643) d. at 80, 1685. Dr. B. B. Ed- |
| 21 | M. | Rev. Charles Morton d. Charlestown, Ms., at 71, 1698. |
| 22 | T. | Rev. John Cleveland d. Ipswich, Ms., at 77, 1799. |
| 23 | W. | Rev. Robert Breck d. Springfield, Ms., at 71, 1784. |
| 24 | TH. | Pres. Eleazer Wheelock d. Hanover, N. H., at 68, 1779. |
| 25 | F. | Savoy Conference met in London, 1661. |
| 26 | S. | Elder William Brewster d. Plymouth, at 77 or 78, 1644. |
| 27 | S. | Rev. Thomas Jollie d. Clitherow, Eng., at 53, 1703. [1763. |
| 28 | M. | John Fox d. at 69, 1587. Rev. Jared Eliot d. Killingworth, Ct., at 78, |
| 29 | T. | Phineas Pratt d. Charlestown, Ms., at 90, 1680. |
| 30 | W. | Saml. Abbott (asso. founder Theo. Sem.) d. Andover, Ms., at 80, 1812. |

M A Y.

MOON'S PHASES.		BOSTON.	NEW YORK.	WASHINGTON.	CHARLESTON.	CHICAGO.
	D.	H. M.	H. M.	H. M.	H. M.	H. M.
Full Moon	6	1 28 morn.	1 16 morn	1 4 morn.	0 52 morn.	0 22 morn.
Third Quarter . . .	12	9 52 eve.	9 40 eve.	9 23 eve.	9 16 eve.	8 46 eve.
New Moon	21	1 6 morn.	0 54 morn.	0 42 morn.	0 30 morn.	0 1 morn.
First Quarter . . .	28	6 52 eve.	6 40 eve.	6 23 eve.	6 16 eve.	5 46 eve.

“The Truths which respect CHURCH ORDER are they which these Churches above any other are concerned to maintain: And an APOSTACY from them would in NEW ENGLAND be a greater Sin and Provocation to Christ, than in any Place in the whole world.”—
 INCREASE MATHER, *Epis. Ded. to Order of Gospel*, vii.

- | | | |
|----|-----------|--|
| 1 | TH. | Rev. Samuel Niles d. Braintree, Ms., at 88, 1762. |
| 2 | F. | Rich. Mather d. Dorchester, at about 73, 1669. [Ms., at about 70, 1672. |
| 3 | S. | Capt. Edw. Johnson (auth. “Wonder-working Providence) d. Woburn, |
| 4 | S. | Rev. Thomas Parker d. Newbury, Ms., at 81, 1677. |
| 5 | M. | John Pickering d. Boston, at 69, 1846. |
| 6 | T. | London Religious Tract Society formed, 1799. |
| 7 | W. | Rev. James Cranford d. London, at 55, 1657. |
| 8 | TH. | Congregational Union of England and Wales formed, 1830. [1831. |
| 9 | F. | Synod of Dort dissolved, 1619. English Congregat'l Library opened, |
| 10 | S. | Jeremiah Evarts d. at 50, 1831. Theo. Parker d. Florence, at 49, 1860. |
| 11 | S. | Rev. Timothy Woodbridge d. Hartford, Ct., at 79, 1732. |
| 12 | M. | Pres. Stiles d. New Haven, Ct., at 67, 1795. [Haven, Ct., at 68, 1859. |
| 13 | T. | Dr. S. West d. Stockbridge, Ms., at 83, 1819. Prof. D. Olmsted d. New |
| 14 | W. | Dr. Bennet Tyler d. So. Windsor, Ct., at 74, 1858. |
| 15 | TH. | Disruption in Church of Scotland, 1843. [ton d. at 61, 1844. |
| 16 | F. | Pres. A. Pierson d. Killingworth, Ct., at about 66, 1707. Dr. A. Nettle- |
| 17 | S. | Gov. Roger Wolcott d. Windsor, Ct., at 88, 1767. |
| 18 | S. | Gov. Edward Winslow d. (at sea) at 59, 1655. |
| 19 | M. | Gov. William Bradford d. Plymouth, at 67, 1657. |
| 20 | T. | Rev. Richard Clifton d. Amsterdam, at 63, 1616. |
| 21 | W. | Rev. Daniel Huntington d. New London, Ct., at 69, 1858. |
| 22 | TH. | “Reforming” Synod met for a second session in Boston and adopted |
| 23 | F. | James Otis d. at 58, 1783. [the “Savoy Confession,” 1680. |
| 24 | S. | Rev. Jacob Greene d. Hanover, N. Y., at 68, 1790. |
| 25 | S. | Rev. Nicholas Sherwill d. Plymouth, Eng., 1696. |
| 26 | M. | Dr. Samuel Nott d. Franklin, Ct., at 98, 1852. |
| 27 | T. | Prof. Nathan W. Fiske d. Jerusalem, at 49, 1847. |
| 28 | W. | Noah Webster d. New Haven, Ct., at 84, 1843. |
| 29 | TH. | Act of Uniformity passed, 1662. |
| 30 | F. | John Eliot, Apostle to the Indians, d. Roxbury, at about 87, 1690. |
| 31 | S. | Elizabeth Poole d. Taunton, Ms., at 65, 1654. |

JUNE.

MOON'S PHASES.		BOSTON.	NEW YORK.	WASHINGTON.	CHARLESTON.	CHICAGO.
Full Moon	D. 4	H. M. 8 52 morn.	H. M. 8 40 morn.	H. M. 8 28 morn.	H. M. 8 16 morn.	H. M. 7 46 morn.
Third Quarter . . .	11	0 12 eve.	12 0 noon.	11 48 morn.	11 36 morn.	11 6 morn.
New Moon	19	3 35 eve.	3 23 eve.	3 11 eve.	2 59 eve.	2 29 eve.
First Quarter . . .	27	1 12 morn.	1 0 morn.	0 48 morn.	0 36 morn.	0 6 morn.

"It is fit that we should say to such as would entice us to part with the pure Order of these Churches: THIS WAS OUR FATHERS' INHERITANCE: And God forbid that any should persuade us to give up our inestimable Rights: For the very Thought of parting with them is Shocking."—SAM. MATHER, *Apology*, etc., 143.

1	S.	Pres. Edward Holyoke d. Cambridge, Ms., at 79, 1769.
2	M.	Rev. Joshua Gee d. Boston, at 50, 1748. [1780.
3	T.	Gov. Thos. Hutchinson (historian of Mass.) d. Brompton, Eng., at 69,
4	W.	Pres. J. Maxcy d. at 52, 1820. Dr. Abiel Holmes d. Camb., at 73, 1837.
5	TH.	Joel Hawes d. at 77, 1867. Rev. Saml. Phillips d. Andover, Ms , at 81,
6	F.	John Calvin d. Geneva, at 54, 1564. [1771.
7	S.	Dr. Saml. Worcester d. (among the Cherokees) at 50, 1821.
8	S.	John Penry hanged at St. Thomas Watering, 1593. Dr. Emerson Davis
9	M.	Dr. Jedediah Morse d. at 63, 1826. [d. Westfield, Ms., at 68, 1866.
10	T.	Dr. Joseph Buckminster d. at 60, 1812.
11	W.	Rev. Jeremiah Whitaker d. London, at 55, 1654.
12	TH.	Rev. Peter Naylor d. Pontefract, Eng., at 54, 1690.
13	F.	Rev. Gamaliel S. Olds d Ohio, at 71, 1848. [1865.
14	S.	Elias Thacker hanged for Brownism, 1583. The Boston Council met,
15	S.	John Coppin hanged for Brownism, 1583. Second church, Boston, gathered, 1650. Robert Vaughan d. 1868.
16	M.	First session of "Gen. Ass. of Cong. Churches, Mass.," Lowell, 1868.
17	T.	Countess of Huntingdon d. 1781.
18	W.	Second session of Cambridge (Platform) Synod began, 1647.
19	TH.	Mass. auth's stigmatize the cross in the flag as "idolatrous," yet let it fly
20	F.	Dr. J. Belknap (histr'n of N. H.) d. at 54, 1798. [at King's Fort, 1636.
21	S.	Rev. Michael Wigglesworth d. Malden, Ms., at 73, 1705.
22	S.	Dissenters admitted to Oxford, 1859. Burial Hill Declaration of Faith adopted at Plymouth by National Council, 1865.
23	M.	Rev. John Williams d. Deerfield, Ms., at 64, 1729.
24	T.	Sir Henry Vane executed on Tower Hill, London, at 50, 1662.
25	W.	Parliament passed the "Schism Act," 1714.
26	TH.	Rev. John Jollie d. Newbury, Eng., at 40, 1682.
27	F.	Dr. Samuel Mather d. Boston, at 79, 1785.
28	S.	Rev. Henry Pendlebury d. Holcomb, Eng., at 70, 1695.
29	S.	Rev. S. Tomlyns d. Marlbr'h, Eng., at 67, 1700. [herst, Ms., at 52, 1823.
30	M.	Dr. C. Robbins d. Plym'th, Ms., at 60, 1799. Pres. Z. S. Moore d. Am-

JULY.

MOON'S PHASES.		BOSTON.	NEW YORK.	WASHINGTON.	CHARLESTON.	CHICAGO.
	D.	H. M.	H. M.	H. M.	H. M.	H. M.
Full Moon	3	4 54 eve.	4 42 eve.	4 30 eve.	4 18 eve.	3 48 eve.
Third Quarter	11	4 10 morn.	3 58 morn.	3 46 morn.	3 34 morn.	3 4 morn.
New Moon	19	4 22 morn.	4 10 morn.	3 58 morn.	3 46 morn.	3 16 morn.
First Quarter	26	5 52 morn.	5 40 morn.	5 28 morn.	5 16 morn.	4 46 morn.

"You may call things as you please: it skillth vs lile. This is the exact thing we desier and endeavour, that the simplicity of the Gospell of Christ, the iniquity of Antichrist, may more and more be made known unto all. If for this thing you pity rs, we will beare it: praying that God in Christ would pity you." — AMSTERDAM EXILES (1602) TO FRANCIS JUNIUS.

- | | | |
|----|-----------|---|
| 1 | T. | Rev. William Homes, min. Martha's Vineyard, Ms., d. at 83, 1746. |
| 2 | W. | Rev. Isaiah Potter d. Lebanon, N. H., at 71, 1817. |
| 3 | TH. | Dr. James Graham d. London, at 51, 1842. [65, 1865. |
| 4 | F. | Dr. Alonzo Potter (vice-Pres. Union Coll.) d. San Francisco, Cal., at |
| 5 | S. | Dr. Timothy Alden d. Pittsburg, Pa., at 67, 1839. |
| 6 | S. | Rev. Edward Deering d. 1576. |
| 7 | M. | Gen. Association Mass. formed at Northampton, 1802. |
| 8 | T. | Sec. Nathaniel Morton d. Plymouth, Ms., at about 73, 1685. |
| 9 | W. | Dr. Jonathan Mayhew d. Boston, at 45, 1766. [Ms., at 82, 1847. |
| 10 | TH. | Mrs. Hannah Mather Crocker (grand-dau. Cotton Mather) d. Roxbury, |
| 11 | F. | 1st ses. of Westm. Ass., 1643. Rev. Geo. Phillips d. Watertown, Ms., |
| 12 | S. | Rev. Louis Dwight d. Boston, at 61, 1854. [at 51, 1644. |
| 13 | S. | Rev. Nathaniel Rogers d. Ipswich, Ms., at 57, 1655. |
| 14 | M. | Rev. J. Moody d. Portsmouth, N. H., at 64, 1697. [wick, Me., at 49, 1807. |
| 15 | T. | Rev. S. Newman d. Rehoboth, Ms., at 63, 1663. Pr. J. McKeen d. Bruns- |
| 16 | W. | Dr. William Allen d. Northampton, Ms., at 84, 1868. |
| 17 | TH. | Thomas Hooker d. Hartford, Ct., at 61, 1647. |
| 18 | F. | Quakeress Margaret Brewster dist'rbd Old South meet'g. Boston, 1677.
Decree of Papal Infallibility proclaimed, 1870. [Ms., at 70, 1776. |
| 19 | S. | Rev. J. Mitchell d. Camb., Ms., at 42, 1668. Rev. J. Parsons d. Newb'ypt, |
| 20 | S. | John Calvin b. Noyon, 1509. |
| 21 | M | Pilgrims seem to have left Leyden for America, 1620. |
| 22 | T. | They seem to have sailed from Delfthaven for Southampton, 1620. |
| 23 | W. | Dr. Justin Edwards d. at 66, 1853. |
| 24 | TH. | Pres. Elisha Williams d. Wethersfield, Ct., at 60, 1755. |
| 25 | F. | Irish Church disestablished, 1869. |
| 26 | S. | Ragged and Sunday-school Act passed by Parliament, 1869. |
| 27 | S. | Rev. P. Atkinson, "Apostle of the North," d. Elhill, Eng., at 75, 1677. |
| 28 | M. | Rev. Jonathan French d. Andover, Ms., at 69, 1809. |
| 29 | T. | Pres. James Manning d. Providence, R. I., 1791. |
| 30 | W. | Rev. Samuel Stone d. Hartford, Ct., at about 60, 1663. |
| 31 | TH. | Peregrine White (first-born of N. E.) d. Marshfield, Ms., at 84, 1704. |

AUGUST.

MOON'S PHASES.		BOSTON.	NEW YORK.	WASHINGTON.	CHARLESTON.	CHICAGO.
	D.	H. M.	H. M.	H. M.	H. M.	H. M.
Full Moon	2	2 28 morn.	2 16 morn.	2 4 morn.	1 52 morn.	1 22 morn.
Third Quarter . . .	9	9 25 eve.	9 13 eve.	9 1 eve.	8 49 eve.	8 19 eve.
New Moon	17	3 26 eve.	3 14 eve.	3 2 eve.	2 50 eve.	2 20 eve.
First Quarter	24	10 28 morn.	10 16 morn.	10 4 morn.	9 52 morn.	9 22 morn.
Full Moon	31	2 14 eve.	2 2 eve.	1 50 eve.	1 38 eve.	1 8 eve.

“We cannot be ignorant that there is a generation of men that are vexed when they hear how near their brethren come to them in way of agreement; it serves more for their turns to have the distance wide; they would keep open the wounds, yea, widen them; but God forbid there should be such a spirit in you.” — JER. BURROUGHS, *Irenicum*, 42.

1	F.	The 2d Pres. Jonathan Edwards d. Schenectady, N. Y., at 56, 1801.
2	S.	Elihu Yale d. London, at 73, 1721.
3	S.	Rev. Ichabod Wiswall d. Duxbury, Ms., at 62, 1700.
4	M.	Pres. Urian Oakes d. Cambridge, Ms., at 49, 1681.
5	T.	Rev. Nathaniel Mather d. London, at 67, 1697.
6	W.	Rev. Thomas Gataker d. Rotherhithe, Eng., at 79, 1654.
7	TH.	Robert Rantoul, jr., d. Washington, D. C., at 47, 1852.
8	F.	Dr. G. Hitchcock d. Pembroke, Ms., at 85, 1803. [ing. Ms., at 61, 1851.]
9	S.	1st ch. in Boston, and ch. in Wat'n gath'd, 1630. Rev. D. Temple d. Read-
10	S.	Prof. J. Murdock d. at 80, 1856. J. H. Reinkens, first “Old Cath.” Bish., consecrated at Rotterdam, 1873. [Boston, d. at 44, 1851.]
11	M.	Dr. Jona. Homer d. Newton, Ms., at 84, 1843. Rev. Wm. M. Rogers,
12	T.	Rev. Samuel Skelton d. Salem, Ms., 1634.
13	W.	Dr. Hubbard Winslow d. Williston, Vt., at 64, 1864. [Eng., 1874.]
14	TH.	Hugo Broughton d. at 63, 1612. Jsh. Wilson, Esq., d. Tunbridge Wells,
15	F.	Pilgrims sld. from Southamp. in “Mayflower” and “Speedwell,” 1620.
16	S.	1st ch. in Salem formed, 1629. Dr. Saml. M. Worcester d. at 65, 1866.
17	S.	John Wilson, first pastor of Boston. d. at about 78, 1667.
18	M.	Dr. Robert Halley d. 1876. [Alliance first met, Lond., 1846.]
19	T.	Roger Williams's great deb. with Quakers, Newport, 1672. Evang'l
20	W.	Declaration of Rights promulgated in England, 1789.
21	TH.	Dr. Adam Clarke d. 1832.
22	F.	Pres. Jeremiah Day d. at 94, 1867.
23	S.	Pilgrims put in to Dartmouth, the “Speedwell” leaking, 1620.
24	S.	Dr. John Pierce d. Brookline, Ms., at 76, 1849. Leonard Woods d. Andover, Ms., at 80, 1854. Dr. John Todd d. Pittsfield, Ms., 1873.
25	M.	The great storm, 1635. Concl. sess. of Camb. (Pl.) Synod beg., 1648.
26	T.	Dr. Dan. Dana d. Newby'pt, Ms., 1859. Dr. E. S. Gannett d. at 70, 1871.
27	W.	Dr. David Tappan d. Cambridge, Ms., at 51, 1803. Rev. John Pierpont d. Medford, Ms., at 81, 1866. [N. Y., at 73, 1858.]
28	TH.	Rev. Eleazer [“have we a Bourbon among us”] Williams d. Hogansb'g,
29	F.	Dr. George Kendal d. Cefton, Eng., 1663.
30	S.	Rev. John Troughton d. Oxford, Eng., at 44, 1681. [d. at 74, 1852.]
31	S.	Rev. Sylv. Larned d. New Orleans, at 24, 1820. Prof. Jas. L. Kingsley

SEPTEMBER.

MOON'S PHASES.		BOSTON.	NEW YORK.	WASHINGTON.	CHARLESTON.	CHICAGO.
Third Quarter . . .	D. 8	H. M. 3 2) eve.	H. M. 3 8 eve.	H. M. 2 56 eve.	H. M. 2 44 eve.	H. M. 2 14 eve.
New Moon	16	1 13 morn.	1 1 morn.	0 49 morn.	0 37 morn.	0 7 morn.
First Quarter	22	4 36 eve.	4 24 eve.	4 12 eve.	4 0 eve.	3 30 eve.
Full Moon	30	4 33 morn.	4 21 morn.	4 9 morn.	3 57 morn.	3 27 morn.

“Christ will reign in the midst of his enemies; and will turne the opposition of all adversaries (of what sort soever) to the furtherance of his truth, praise of his Name, and benefit of His Church, in the end. In this therefore let vs all rest, as many as love the truth of Christ, and his appearing at that day.” — APOLOGIE OF THE BROWNISTS (1604), 118.

1	M.	Master Ezekiel Cheever d. Boston, at 93, 1708. [1620.
2	T.	John Smith bur. in Niewe Kerk at Amstd'm, 1612. Pilgrims sld. again.
3	W.	St. Bartholomew's mass., 1572. Ejection of Non-conformists, 1662. John Owen d. at 67, 1683. Increase Mather d. at 84, 1723.
4	TH.	Thomas Shepard d. Cambridge, at 43, 1649.
5	F.	John Robinson admitted a member of the London University, 1615.
6	S.	Pilgrims put in to Plymouth to abandon the “Speedwell,” 1620.
7	W.	William Fulke buried, 1589. Hugo Grotius d. 1645.
8	M.	Dr. Jos. B. Felt d. Salem, Ms., at 80, 1869. [Lord d. at 77, 1870.
9	T.	1st Synod (called abt. Hutchinson troubles) met Camb., 1637. Pres. N.
10	W.	John Bunyan d. 1688. [formed at Springfield. 1860.
11	TH.	2d Synod (wh. ad'ptd the Camb. Pl.) met Camb., 1646. Ms. Gen. Conf.
12	F.	Dr. Eliphalet Pearson d. Greenland, N. H., at 74, 1826.
13	S.	Oliver Cromwell d. 1658. Dr. Andrew Eliot d. Boston, at 59, 1778. Dr. Thos. Robbins d. Colebrook, Ct., at 79, 1856. [Sept. 14], 1752.
14	W.	New style adopted in Gt. Britain, and her colonies (Sept. 3 being call'd
15	M.	Pres. Charles B. Storrs d. Braintree, Ms., at 39, 1833.
16	T.	Robt. Brown instituted at Achurch-cum-Thorpe, 1591. Pilgrims sail'd finally from Plymouth, O. E., for Plymouth, N. E., 1620.
17	W.	Dr. Calvin Pease d. Burlington, Vt., at 50, 1863.
18	TH.	Dr. Andrews Norton d. Newport, R. I., at 67, 1853.
19	F.	Saybrook Synod met, 1708. [Canonsburgh, Pa., at 57, 1865.
20	S.	“Reforming” Synod met at Boston, 1679. Dr. A. W. McClure d.
21	W.	First meeting of London Miss Soc., 1795. [Ms., at 49, 1843.
22	M.	John Alden d. Duxb'y, Ms., 1687. Prof. Hy. Ware, jr., d. Framingh'm
23	T.	Rev. Samuel Willard d. Boston, at 67, 1707. Nathaniel Emmous d. Franklin, Ms., at 95, 1840. [Tiverton, R. I., at 77, 1807.
24	W.	Rev. John Harvard d. Charlestown, at 30, 1638. Dr. Samuel West d.
25	TH.	Rev. Wm. Hubbard (historian of N. E.) d. Ipswich, Ms., at 82, 1704.
26	F.	Pres. Francis Wayland d. Providence, R. I., at 69, 1865.
27	S.	1st Epis. Gen. Conv. held at Phil., 1785. [d. Granville, N. Y., at 79, 1833.
28	W.	Rev. Neh. Walter d. Roxbury, Ms., at 86, 1750. Rev. L. Haynes (col'd)
29	M.	Rev. Hanserd Knollys d. London, at 93, 1691. [N. Haven, Ct., 1874.
30	T.	Geo. Whitefield d. Newburyport, at 55, 1770. 2d Nat'l Council met at

OCTOBER.

MOON'S PHASES.		BOSTON.	NEW YORK.	WASHINGTON	CHARLESTON.	CHICAGO.
	D.	H. M.	H. M.	H. M.	H. M.	H. M.
Third Quarter . . .	8	8 59 morn.	8 47 morn.	8 35 morn.	8 23 morn.	7 53 morn.
New Moon	15	10 25 morn.	10 13 morn.	10 1 morn.	9 49 morn.	9 19 morn.
First Quarter	22	1 35 morn.	1 23 morn.	1 11 morn.	0 59 morn.	0 29 morn.
Full Moon	29	9 25 eve.	9 13 eve.	9 1 eve.	8 49 eve.	8 19 eve.

"They [the Congregational Churches] find not the least Inconvenience in following AUSTIN'S Counsel, who in diverse of his Epistles permits Any Church to differ from others in Ceremonies . . . provided they agree with them in the Unity of the Faith. And it is with them as that great Lawyer GODEFREY reports of the Primitive Churches: IT WAS NOT ONE DISCIPLINE, BUT ONE FAITH WHICH UNITED THEM."—COTTON MATHER, *Ratio Discipline*, 194.

1	W.	London University opened, 1828.
2	TH.	Dr. W. E. Channing d. at 62, 1842. [Chesterville, Me., at 90, 1850.
3	F.	Rev. R. S. Storrs d. Longmeadow, at 54, 1819. Father Joh'm Sewall d.
4	S.	English Tercentenary of Reformation held, 1835.
5	W.	"Albany Convention" met, at Albany, N. Y., 1852.
6	M.	Peace between freed America and the old country, 1783.
7	T.	Rev. Thomas Brooks d. London, 1680.
8	W.	Gov. John Hancock d. Boston, at 56, 1793.
9	TH.	Savoy Synod met, London, 1658.
10	F.	Isaac Johnson d. Boston, 1630.
11	S.	Rev. Joseph Mede d. Cambridge, Eng., at 52, 1638.
12	W.	Rev. Joseph Halsey d. Merther, Cornwall, at 85, 1711.
13	M.	Miles Standish d. Duxbury, Mass., at about 72, 1656.
14	T.	Dr. Elijah Parish d. Byfield, Ms., at 62, 1825. [15 Oct.), 1882.
15	W.	New style adopted in Italy, Portugal and Spain (5 Oct. being called
16	TH.	Dr. Samuel Gile d. Milton, Ms., at 56, 1836.
17	F.	3d Nat. Council of Cong. Churches of U. S. met Detroit, Mich., 1877.
18	S.	Pres. Jonathan Dickinson d. Elizabethtown, N. J., at 59, 1747.
19	W.	Jas. Arminius d. Leyden, 1609. Rog. Williams "banished" from the
20	M.	David Brainerd d. at 29, 1747. [Mass. Colony, 1635.
21	T.	Church in Cambridge, Ms., formed, 1633. [Me., at 44, 1827.
22	W.	Rev. Thos. Prince d. Boston, at 71, 1758. Edw. Payson d. Portland,
23	TH.	Pliny Fisk d. Beyrout, at 33, 1825.
24	F.	Daniel Webster d. Marshfield, Ms., at 70, 1852.
25	S.	Rev. Thomas Thacher d. Boston, at 58, 1678.
26	W.	Hugh Peters executed in London, at 61, 1660. Rev. Matt. Mead d. Step-
27	M.	Rev. Levi Hart d. Preston, Ct., at 69, 1808. [ncy, Eng., at 70, 1699.
28	T.	Hon. Fr. Baylies, Historian of the Old Colony, d. Taunton, at 68, 1852.
29	W.	Octavius Pickering d. Boston, at 76, 1868
30	TH.	Gov. John A. Andrew d. Boston, at 49, 1867.
31	F.	Dr. Noah Worcester d. Brighton, Ms., at 79, 1838.

NOVEMBER.

MOON'S PHASES.		BOSTON.	NEW YORK.	WASHINGTON.	CHARLESTON.	CHICAGO.
	D.	H. M.	H. M.	H. M.	H. M.	H. M.
Third Quarter . . .	7	1 11 morn.	0 59 morn	0 47 morn.	0 35 morn	0 5 morn.
New Moon	13	7 55 eve.	7 43 eve.	7 31 eve.	7 19 eve.	6 49 eve.
First Quarter	20	2 5 eve.	1 53 eve.	1 41 eve.	1 29 eve.	0 59 eve.
Full Moon	28	4 13 eve.	4 1 eve.	3 49 eve.	3 27 eve.	2 57 eve.

"We owe this honour to the particular courses of RELIGION which we have once embraced, or wherein we have been brought up, and received any good, that we leave it not lightly; nor further in any particular than we needs must; nor at all, in the things, which God in it (in true, and distinct consideration) hath blessed to our Spirituall good."—JOHN ROBINSON, *Observations Divine and Morall, etc.*, 44.

1	S.	Rev. James Noyes d. Newbury, Ms., at 47, 1656.
2	S.	Duke of Wellington denounced Parliamentary Reform, 1830.
3	M.	William Pryme d. at 69, 1669.
4	T.	George Peabody d. London, at 74, 1869.
5	W.	Dr. Chauncy Lee d. Hartwick, N. Y., at 79, 1842.
6	TH.	House of Commons ordered liberty of conscience to the people of the Summer Isles, 1645. Philip Doddridge d. at 48, 1751.
7	F.	Rev. Elijah P. Lovejoy murdered, Alton, Ill., at 35, 1837.
8	S.	Dr. E. D. Griffin d. at 67, 1837. [Eng., & Quak'ism attracts notice 1659.]
9	S.	Wm. Bradford, at Amst'dm, m. Dor. May, 1613. Geo. Fox first impr'd in
10	M.	Col. John Trumbull d. New York, at 87, 1843. [Eng., at 60, 1684.]
11	T.	Sec. In. Nowell d. 1655. Dr. B. Woodbridge (1st gr. Har.) d. Ingfield,
12	W.	Ch. in Charlestown, Ms., gath'd, 1632. Pres Jesse Appleton d. Brunswick, Me., at 47, 1819. [Dr. Wm. Jenks d. Boston, at 88, 1866.]
13	TH.	Synod of Dort covn'd, 1618. The Long Parliam't opd., London, 1640.
14	F.	Rev. Thomas Leadbeater d. Wirral, Eng., at 52, 1679.
15	S.	1st Nat. Council of Cong. Churches., U. S., met Oberlin, O., 1871.
16	S.	Dr. Joseph Dana d. Ipswich, Ms., at 85, 1827.
17	M.	Rev. Zedekiah Sanger d. Bridgewater, Ms., at 72, 1820.
18	T.	Rev. John Lathrop d. Barnstable, Ms., 1653. John Milton d. at 65, 1674.
19	W.	Pilgrims sighted Cape Cod at break of day. 1620.
20	TH.	Dr. Wm. Ames d. 1633. Isaac Backus d. at 82, 1806. [Gov., 1620.]
21	F.	"Mayflower" drp'd anc in Prov'tn harb. Sgd compact. Chose Carver
22	S.	Sir E. Sandys wrote Robinson & Brewster that Leyden "Artikels" were
23	S.	Rev. L. Chadderton d. Cambridge, Eng., 1640. [satisfactory, 1617.]
24	M.	Benj. Silliman d. at 85, 1864. [ted 1st expedition, 1620.]
25	T.	Ainsworth and ch. secede fm. Old Ch. in Amst'dm, 1610. Pilgrims star-
26	W.	Oliver Ellsworth d. at 65, 1807.
27	TH.	Dr. William J. Armstrong d. (steamer "Atlantic") at 50, 1846.
28	F.	Gov. Francis Newman d. New Haven, Ct., 1660
29	S.	Rev. James Fitch d. Norwich, Ct., at 79, 1702. Pres Sam. Langdon d. Hampton Falls, N. H., at 74, 1797. [S. E. Dwight d. at 64, 1850.]
30	S.	Lambeth Articles adopted, 1595. Harriet Newell d. at 19, 1812. Dr.

DECEMBER.

MOON'S PHASES.		BOSTON.	NEW YORK.	WASHINGTON.	CHARLESTON.	CHICAGO.
	D.	H. M.	H. M.	H. M.	H. M.	H. M.
Third Quarter . . .	6	2 59 eve.	2 47 eve.	2 35 eve.	2 23 eve.	1 53 eve.
New Moon	13	6 20 morn.	6 8 morn.	5 56 morn.	5 45 morn.	5 15 morn.
First Quarter	20	6 31 morn.	6 19 morn.	6 7 morn.	5 55 morn.	5 25 morn.
Full Moon	28	11 31 morn.	11 19 morn.	11 7 morn.	10 55 morn.	10 25 morn.

“Now unto Him that is able to keepe you that ye fall not, and to present you faultless before the presence of His glory with ioy, That is, to God only wise, our Saviour, be glory, and maiestie, and dominion, and power, both nowe and for ever. Amen.” — I UDE 24, 25.
[GENEVAN VERSION.]

1	M.	Gov. Oliver Wolcott d. Litchfield, Ct., at 71, 1797.
2	T.	<i>Coup d'état</i> in Paris, 1852.
3	W.	Rev. William Bailey d. Stoke-Flemming, Eng., 1672.
4	TH.	Dr. Alvan Hyde d. Lee, Ms., at 65, 1833. [Dedham, Ms., at 80, 1870.
5	F.	Rev. Eben. Turell d. Medford, Ms., at 76, 1778. Dr. Ebenr. Burgess d.
6	S.	Rev. John Hancock d. Lexington, Ms., at 81, 1752. Rev. N. Hobart d.
7	W.	2d exploring party left “Mayflower,” 1620. [Fairfield, Ct., at 68, 1773.
8	M.	Dogma of Immaculate Conception procl ^d by Pius IX, 1854. Papal Syllabus issued, 1864. Vatican Council opened, 1869.
9	T.	Rev. Ebenezer Parkman d. Westborough, Ms., at 79, 1782.
10	W.	Dr. Elisha Huntington d. Lowell, Ms., at 69, 1865.
11	TH.	Rev. Arthur B. Fuller killed at Fredericksburg, Va., at 40, 1862.
12	F.	Dr. David Osgood d. Medford, Ms., at 74, 1822.
13	S.	Samuel Penhallow d. Portsmouth, N. H., at 61, 1726.
14	W.	Council of Trent cl ^d its ses ⁿ s 1563. Geo. Washington d. at 67, 1799.
15	M.	Fr. Billington nearly blows up the “Mayflower,” 1620. [50, 1802.
16	T.	3d expl. party leave “Mayflower,” 1620. Dr. P. Thacher d. Boston, at
17	W.	Dr. Ralph Wardlaw d. 1853. [Island in the night, 1620.
18	TH.	Exploring party had an encounter with the Indians. Reach Clark's
19	F.	They rest, refit, and thank God. 1620.
20	S.	New style ad ^t ptd in France (10 Dec. called 20), 1582. The explor's keep Sabb. on Clark's Isl'd, 1620. S. Hopkins d. Newport, R.I., at 82, 1803.
21	W.	FOREFATHER'S DAY. Land and explore, 1620. Rev. S. Whiting d. Lynn,
22	M.	Party return to “Mayflower,” 1620. [Ms., at 82, 1679.
23	T.	Council of Trent met, 1545. J. Codman d. Dorchester, Ms., at 65, 1847.
24	W.	Rev. Nicholas Noyes d. Salem, Ms., at 69, 1717. Rev. Wm. Cooper d. Boston, at 49, 1743. Dr. Saml. Wood d. Boscawen, N. H., at 84, 1836.
25	TH.	Dr. Nathan Strong d. Hartford, Ct., at 68, 1816.
26	F.	“Mayflower” anchors in Plymouth harbor, 1620.
27	S.	Rev. Wm. Jay d. Bath, Eng., at 84, 1853. [Milton, Ms., at 76, 1727.
28	W.	Gov. Jos. Winslow d. Marshfield, Ms., at 51, 1680. Rev. P. Thacher d.
29	M.	James Hillhouse d. New Haven, Ct., at 78, 1832.
30	T.	Rev. Thos. Andros d. Berkley, Ms., at 86, 1845. [Ms., at 64, 1869.
31	W.	Dr. J. Lathrop d. W. Spr'f'ld, Ms., at 89, 1820. Dr. J. Perkins d. Chic ^o pee,

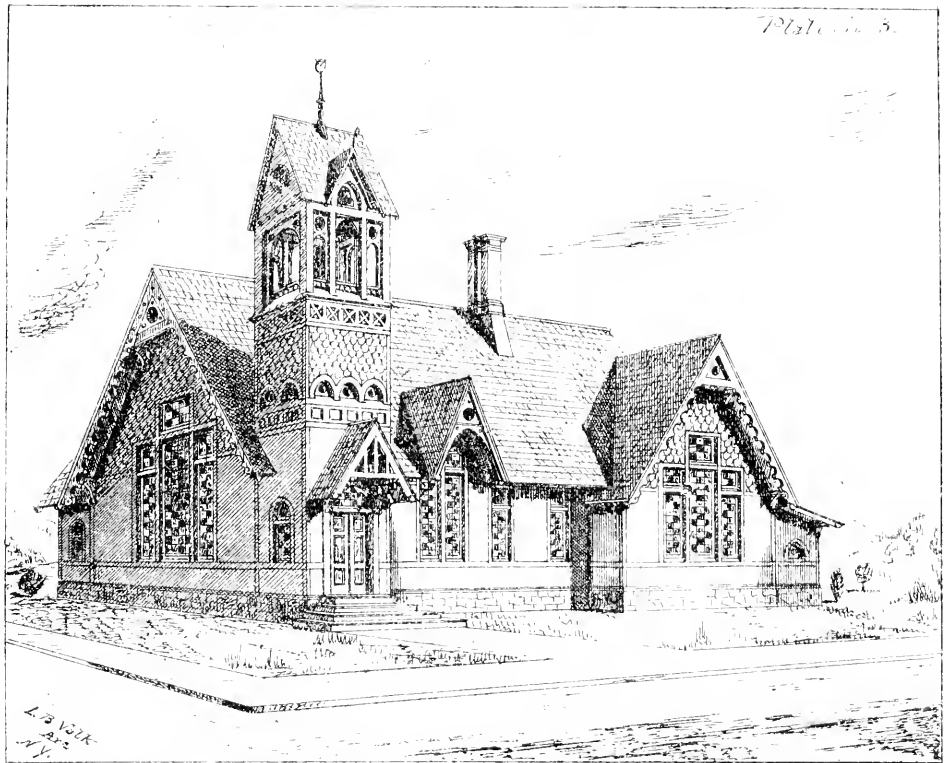

CONGREGATIONAL CHURCH PERRYSBURGH COST. \$3500.

H.W. Magill, Luth. 63 Fulton St. N.Y.

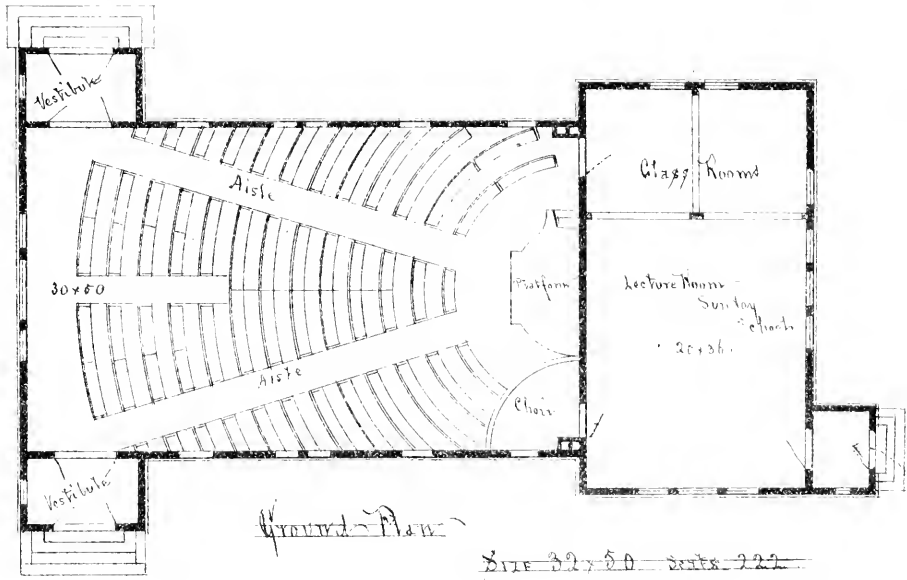

Ground Plan

Size 32 x 50 Area 222

NATIONAL COUNCIL OF THE CONGREGATIONAL
CHURCHES OF THE UNITED STATES.

First Session, Oberlin, O., Nov. 15-21, 1871.

Moderator, Rev. W. I. Budington, D. D., Brooklyn, N. Y.
Assistant Moderators, Gen. O. O. Howard, Washington, D. C.; Rev. G. H. Atkinson, D. D., Portland, Or.
Secretary, Rev. A. H. Quint, D. D., New Bedford, Mass.
Registrar, Rev. W. H. Moore, Berlin, Conn.
Treasurer, Hon. C. G. Hammond, Chicago, Ill.
Auditor, Dea. Samuel Holmes, Montclair, N. Y.
Preacher, Rev. L. Bacon, D. D., LL. D., New Haven, Conn.

Second Session, New Haven, Ct., Sept. 30-Oct. 4, 1874.

Moderator, Hon. L. S. Foster, LL. D., Norwich, Conn.
Assistant Moderators, Rev. G. F. Magoun, D. D., Grinnell, Ia.; Rev. L. E. Dwinell, D. D., Sacramento, Cal.
Secretary, Rev. A. H. Quint, D. D., New Bedford, Mass.
Registrar, Rev. W. H. Moore, Berlin, Conn.
Treasurer, C. Demond, Esq., Boston, Mass.
Auditor, Hon. C. T. Russell, Cambridge, Mass.
Preacher, Rev. R. S. Storrs, D. D., Brooklyn, N. Y.

Third Session, Detroit, Mich., Oct. 17-21, 1877.

Moderator, Hon. W. B. Washburn, LL. D., Greenfield, Mass.
Assistant Moderators, Rev. A. L. Chapin, D. D., Beloit, Wis.; Hon. C. G. Hammond, Chicago, Ill.
Secretary, Rev. A. H. Quint, D. D., New Bedford, Mass.
Registrar, Rev. W. H. Moore, Berlin, Conn.
Treasurer, C. Demond, Esq., Boston, Mass.
Auditor, L. S. Ward, Boston, Mass.
Preacher, Rev. Z. Eddy, D. D., Detroit, Mich.
Provisional Committee, Hon. H. Fairbanks, St. Johnsbury, Vt.; Hon. J. E. Sanford, Taunton, Mass.; Hon. A. C. Barstow, Providence, R. I.; Rev. L. T. Chamberlain, Norwich, Conn.; J. B. Angell, LL. D., Ann Arbor, Mich.; Hon. C. G. Hammond, Chicago, Ill.; Rev. J. K. McLean, Oakland, Cal. [with *Secretary, Registrar, and Treasurer, ex officio*].
Publishing Committee, Rev. A. H. Quint, D. D., New Bedford, Mass.; Rev. W. H. Moore, Berlin, Conn.; C. Demond, Esq., Boston, Mass.; Rev. H. M. Dexter, D. D., New Bedford, Mass.; Hon. F. Fairbanks, St. Johnsbury, Vt.

SPECIAL COMMITTEES TO REPORT TO THE NEXT COUNCIL.

Committee "to inquire into the facts, and the various usages of our denomination, respecting ministerial responsibility and standing, and report to the next Triennial Council, with such recommendations as they may deem advisable":—

Rev. E. C. Smyth, D. D., Andover, Mass.; Rev. G. L. Walker, D. D., Brattleborough, Vt.; Rev. G. B. Safford, Burlington, Vt.; Rev. H. P. Higley, Beloit, Wis.; Rev. L. H. Cobb, Minneapolis, Minn.

Committee to call the attention of Congregational churches to the claims of disabled ministers and their widows; to communicate with State organizations formed for their relief; to "seek to secure similar organizations in States where none now exist; to stimulate, in all practicable ways, the ministrations of the needed relief; and to report their doings, with recommendations, at the next Triennial Council":—

Rev. J. E. Twitchell, D. D., Cleveland, O.; Rev. C. W. Wallace, D. D., Manchester, N. H.; Hon. C. T. Russell, Cambridge, Mass.; Rev. W. H. Moore, Berlin, Conn.; Rev. H. N. Gates, Omaha, Neb.

Committee to confer with committee of American Congregational Union, and report to next Council:—

Hon. W. B. Washburn, LL. D., Greenfield, Mass.; Dea. E. W. Blatchford, Chicago, Ill.; Amos D. Lockwood, Esq., Providence, R. I.; Rev. E. F. Williams, Chicago, Ill.; Dea. W. H. Whitin, Whitinsville, Mass.; Rev. A. F. Beard, D. D., Syracuse, N. Y.; Rev. S. E. Herrick, D. D., Boston, Mass.

Committee to examine facts and receive suggestions in regard to pastorless churches and churchless pastors, and, if possible, suggest some "practical and valuable arrangement" for the relief of existing difficulties; and also "to inquire and report upon the practicability and expediency of securing a proper support for every pastor of the denomination" and report to the next session:—

Rev. F. P. Woodbury, Rockford, Ill.; Rev. R. West, St. Louis, Mo.; Rev. C. H. Richards, Madison, Wis.; Rev. M. Smith, Jackson, Mich.; Rev. L. W. Hicks, Woodstock, Vt.; Rev. W. S. Palmer, Norwich, Conn.; Rev. H. M. Dexter, D. D., New Bedford, Mass.

Committee to examine the Report made to the last session of the Council on "the Parish System," with such suggestions as were further made by the committee to whom it was then referred, and "report at the next Triennial session."

Hon. J. E. Sargent, LL. D., Concord, N. H.; Hon. L. S. Foster, LL. D., Norwich, Conn.; Hon. E. B. Gillett, Westfield, Mass.; Rev. J. O. Fiske, D. D., Bath, Me.; Rev. G. B. Safford, Burlington, Vt.; Hon. D. J. Brewer, Leavenworth, Kan.; Rev. E. H. Merrill, Ripon, Wis.

Committee "to take measures" toward "the erection in some suitable place in the city of Leyden, Holland, of a monument to the memory of *John Robinson*," with "full power, when they shall see the way clear, to go forward and erect the same as a tribute from the Congregationalists of the United States"

Rev. H. M. Dexter, D. D., New Bedford, Mass.; Rev. S. C. Bartlett, D. D., Hanover, N. H.; Rev. G. E. Day, D. D., New Haven, Conn.; Hon. A. S. Barnes, New York City; Hon. E. W. Blatchford, Chicago, Ill.; Dea. S. S. Smith, San Francisco, Cal.; Dea. W. L. Greene, Boston, Mass.

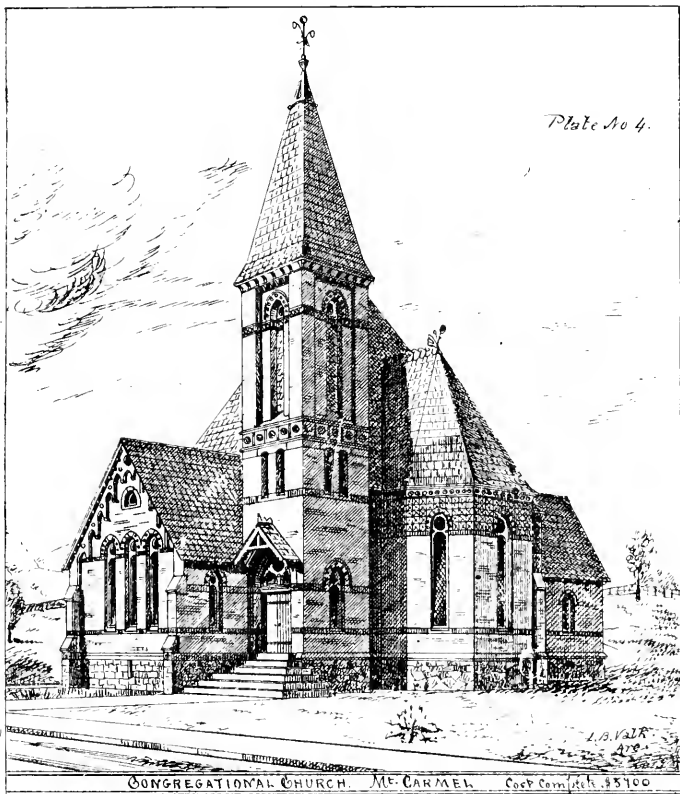
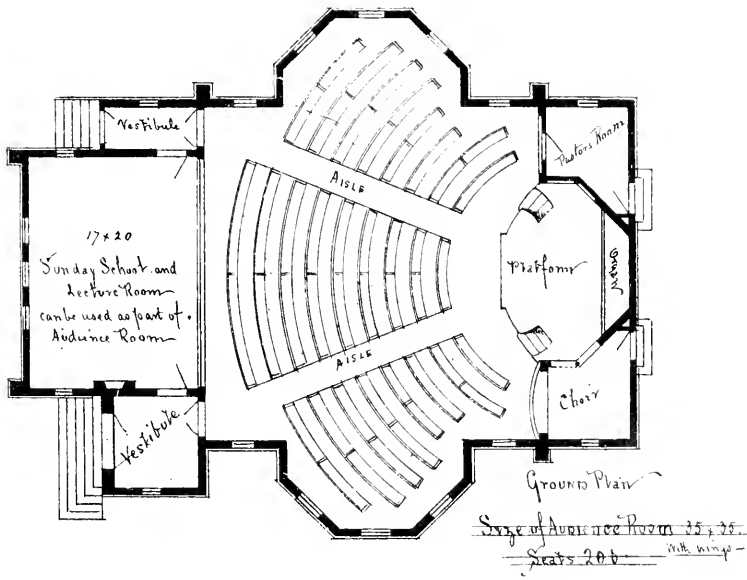

Plate No 4.

CONGREGATIONAL CHURCH, MT. CARMEL Cost Completed \$5700

H.W. Magill, Lith. 63 Fulton St. N.Y.

12 9 6 3



DESIGNS IN CHURCH ARCHITECTURE.

BY LAWRENCE B. VALK.

THE designs submitted have been prepared expressly for this work — being existing examples of churches lately erected — all within the last four years. Care has been taken to show complete items of cost, as a guide to societies contemplating the erection of houses of worship. The designs are all in the Gothic style, with simple, inexpensive details, without elaborate carving or useless architectural forms or ornaments; every effort having been made to produce the greatest utility and economy, combined with beauty to the exterior and most particularly the interior; to obtain every comfort of seeing and hearing, and to make the audience rooms as church-like as possible.

All the designs submitted have been arranged for the circular seats and bowled floor, as introduced and invented by the architect; as it has been shown that nothing exceeds this arrangement of the circular seats, radiating aisles, and bowled floor for comfort and producing sociality among the members.

Some of the designs show the timbers of the interior; others have arched iron and wood ceilings. As to the *iron*, it is quite a new feature. Plates 8 and 9 have rich groined arched ceilings of iron. This iron is finely ribbed, weighs one pound per square foot (plastering weighs four and a half pounds per square foot), is secured by wrought nails, which are concealed; the iron is then painted on the back side a coat of metallic paint, and on the face side one coat in oil, and then *decorated, frescoed, and ornamented* as desired; the great and leading feature being the wonderful *acoustic* property secured by the use of the iron. It is also free from damage by any leakage, and no matter how costly the decorating may be, it cannot be harmed, while there is also no shrinkage nor liability to fall; and its very lightness enables a light construction to be used in the roof and ceiling framing.

In presenting these designs the aim is to show such features as represent most churchly character, with all the comforts desired and required in a modern church building. With each plate are the items of cost, the size of the building and seating capacity, with remarks on construction; the drawings giving a clear idea of each arrangement. For further particulars relating to these plans, or for any other form or shape desired in church planning, address the architect,

LAWRENCE B. VALK,
229 Broadway, New York.

PLATE No. 1.

Congregational Church for a society of limited means. Size, 32 by 47 feet.

Frame building on a stone foundation.

Shingle roof, with bell-cote.

Side walls, 11 feet. To ceiling in centre, 20 feet.

Ceiling and sidewalls, plastered and tinted, with timbers showing.

Floor descends to platform.

Choir on one side.

Stained and enamelled glass in windows, of novel pattern.

Heating by 2 stoves.

COST.

Mason, painter, and carpenter's work.....	\$1,200.00
Pews of pine, filled and varnished.....	300.00
	<hr/>
	\$1,500.00

Furnishing Items.

167 yards 2-ply ingrain carpet, \$0.85	\$142.00
Cushions in pews.....	208.00
Pulpit, 3 chairs, and table of ash	75.00
2 kerosene corona and porcelain shades.....	60.00
2 Morning Glory stoves	44.00

Complete plans, drawings, details, specifications, and everything necessary to complete the work, \$45.00.

PLATE No. 2.

Brick Congregational Church. Size, 31.6 by 60.
 Walls, 14 feet, hollow, built on stone foundation.
 Walls rubbed and pencilled black.
 Roof of shingles.
 Design in simple Gothic, with bell-cote.
 Front faces the street; entrance one side, so as to gain a memorial window in front.
 Stained and enamelled glass in windows.
 Floor descends to platform, with the circular pews.

COST.

Mason, carpenter, and painter's work	\$2,600.00
Pews of ash, set complete.....	360.00
	<hr/>
	\$2,960.00

Furnishing Items.

207 yards 2-ply ingrain carpet ..	\$176.00
Cushions, elastic felt	245.00
Pulpit, 3 chairs, and table	80.00
2 kerosene corona and shades	60.00
2 stoves for heating.....	52.00

Complete plans, drawings, details, specifications, and everything necessary to complete the work, \$75.00.

PLATE No. 3.

Congregational Church. Size, 32 by 50; Sunday-school wing, 20 by 36.
 Frame building on stone foundation.
 Slate roof; tower, with open belfry.
 Stained and enamelled glass in windows.
 Floor descends to platform; choir, one side.
 Entrances, one on each front corner, so as to gain a fine, large front window.

COST.

Mason, carpenter, and painter's work	\$3,500.00
Pews of ash.....	350.00
	<hr/>
	\$3,850.00

Furnishing Items.

180 yards carpet in church, 2-ply ingrain	\$153.00
80 yards carpet in vestry, 2-ply ingrain	68.00
Cushions for pews.....	215.00
Pulpit, 3 chairs, and table of ash.....	80.00
3 kerosene corona and lamps	75.00
3 stoves for heating.....	70.00
130 chairs in vestry.....	144.00

Complete plans, drawings, details, specifications, and everything necessary to complete the work, \$93.00.

PLATE No. 4.

Congregational Church, Mt. Carmel. Size, 35 by 35, with wings.
 Brick building; walls, 14 feet, hollow, rubbed and pencilled.
 Slate roof, tower and open belfry.
 Stained glass windows.
 Vestry, 17 by 20, and opening into and a part of audience-room by means of sliding glass doors, and seating 50 more, — making 256 sittings.

COST.	
Mason, painter and carpenter's work; pews.....	\$5,700.00
Organ.....	950.00

Furnishing Items.

160 yards carpet, 2-ply ingrain	\$136.00
40 yards carpet, vestry, 2-ply ingrain.....	34.00
Platform furniture	80.00
3 kerosene corona and lamps.....	78.00
Cushions for the pews	194.00
50 chairs for vestry	51.00
1 Ruby furnace	160.00

Complete plans, drawings, details, and specifications, and everything necessary to complete the work, \$143.00.

PLATE No. 5.

Congregational Church. Size, 40 by 60, with vestry, 24 by 50.

Brick walls, 14 feet, hollow, on stone foundation.

Slate roof; open belfry.

Site, on a corner, requiring picturesque outline.

Stained glass windows.

Vestry a part of the audience-room, as may be required.

COST.

Mason, carpenter and painter's work; pews in ash	\$7,400.00
Organ	1,250.00

Furnishing Items.

270 yards carpet, 2-ply ingrain	\$290.00
133 yards carpet, vestry	113.00
150 chairs in vestry	150.00
Cushions in pews	349.00
Platform furniture	90.00
Gas corona and fixtures.....	175.00
Heating by 2 furnaces.....	320.00
Ventilating apparatus.....	100.00

Complete plans, drawings, details, and specifications, with everything necessary to complete the building, \$190.00.

PLATE No. 6.

Small brick Congregational Church, 30 by 55, with vestry wing, 21 by 30.

Walls, 14 feet, hollow, of local hard brick.

Slate roof.

Stained glass windows.

Inside finish in ash, for pews, etc.

COST.

Mason, carpenter and painter's work, with pews.....	\$4,800.00
---	------------

Furnishing Items.

184 yards carpet in church.....	\$158.00
72 yards carpet in vestry.....	40.00
40 chairs in vestry.....	48.00
Cushions in pews	194.00
Platform furniture	75.00
Kerosene corona and lamps	75.00
Heating by 3 stoves	67.00

Complete plans, drawings, details, and specifications, and everything necessary to complete the building, \$125.00.

PLATE No. 7.

The well-known Congregational Church, South Hadley, Mass., replacing that destroyed by fire.

Audience-room, 60 by 80.

This church stands on steep sidehill.

Full basement provided for all above ground, and is divided into 3 large rooms, separated by sliding doors of glass.

The walls are 18 feet and 14 feet, hollow; built of hard brick, even color; rubbed and pencilled black; coignet stone trimmings.

Slate roof, tower for large bell.
 Basement ceiling, 12 feet.
 Audience-room, with a rich groined iron ceiling.
 Bowled floor, circular seats.
 The room remarkable for its acoustic properties.
 Interior woodwork all of hard wood.

COST.

Mason, carpenter, and painter's work, pews, heating and lighting fixtures	\$22,800.00
Jardine organ.....	3,500.00

Furnishing Items.

Chairs in basement (400).....	\$396.00
540 yards carpet in audience-room	460.00
Mats and matting	40.00
Cushions	740.00
Platform furniture (part old)	80.00

Complete drawings, plans, details, and specifications, and everything necessary to complete the work, \$575.00.

PLATE No. 8.

Congregational Church, Stafford Springs, Conn., replacing that destroyed by a flood.

Stone building.
 Walls of blue Monson granite, rock face, laid irregular and pointed with dark blue mortar.
 Trimmings of light colored gray granite.
 Slate roof; tower, with open belfry.
 Inside the ceiling is an arched groin of 25 feet from floor, and built of clear pine, filled and varnished.

COST.

Mason, carpenter, and painter's work, heating and lighting	\$10,800.00
Organ	900.00

Furnishing Items.

280 yards carpet in audience-room	\$238.00
120 yards carpet in vestry.....	102.00
200 chairs in vestry	201.00
Mats and matting	40.00
Cushions for pews.....	311.00
Platform furniture	90.00

Complete plans, drawings, details, specifications, and everything necessary to complete the work, \$270.00.

PLATE No. 9.

Stone Congregational Church. Size, 38 by 62, with vestry wing.

Walls of brown sandstone; rock face, ashlar work, laid irregular.
 Ohio stone trimmings.
 Slate roof, arched, groined.
 Iron ceiling in church.
 Plastered ceiling in vestry.
 Bowled floor; circular pews, all of ash and cherry.

COST.

Mason, carpenter, and painter's work, heating and lighting fixtures....	\$8,800.00
Pews, in ash and cherry	450.00

\$9,250.00

Furnishing Items.

262 yards carpet, 2-ply ingrain	\$243.00
187 yards carpet, vestry	160.00
220 chairs for vestry	216.00
Mats and matting	40.00
Cushions for the pews	291.00
Platform furniture	85.00

Complete plans, drawings, details, and specifications, and everything necessary to complete the work, \$230.00.

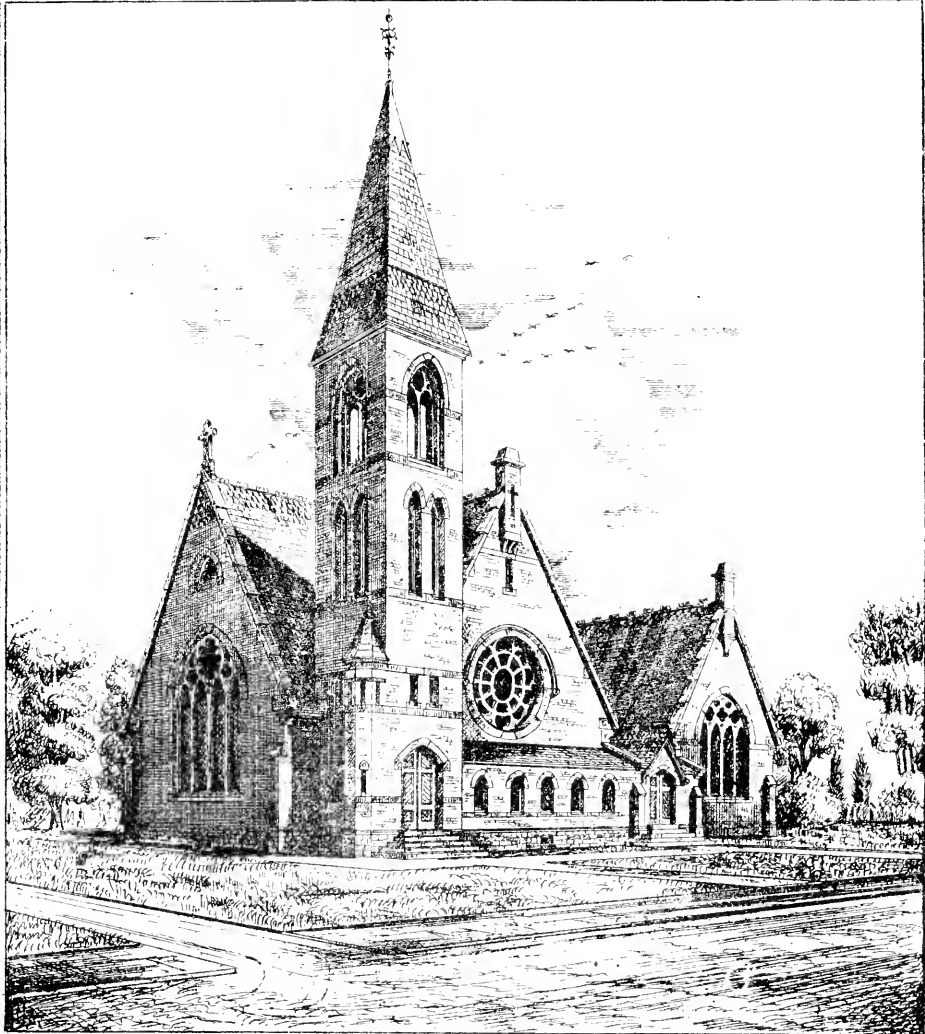

CONGREGATIONAL CHURCH

MIDDLE BURG.

LAWRENCE R. PARK ARCHT.

H.N.W. Mag. Ill. Lark. 63. Feb. 1885. N.Y.

CONGREGATIONAL CHURCH.

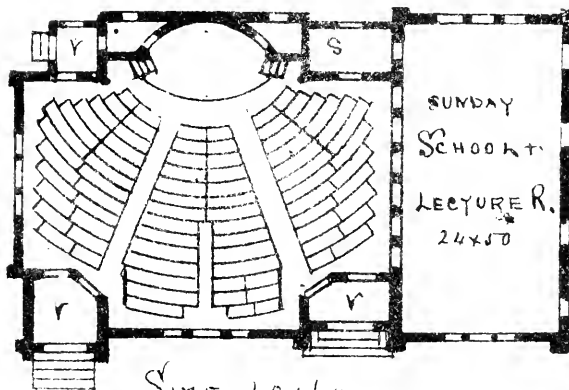

SUNDAY
SCHOOL +
LECTURE R.
24x50

350 - Seatings -

Cost. Complete.

\$72,000.00

Size 40x60

No 5

FORMS FOR CONGREGATIONAL USE.

[The following forms are suggested to aid the inexperienced, and not because many other methods of phrasing the same ideas may not have equal or superior merit. Least of all is it to be imagined that in virtue of being thus suggested, they possess any authority, other than may exist in manifest fitness to their use.]

No. I.

Form of a Church-member's letter of request for Dismission, for the purpose of uniting with others in the formation of a new Church.

To the _____ Church in _____.

Dear Brethren:

Whereas the Providence of God [has led me to this place, and] seems to make it my duty to join with other Christians here in the formation of a Congregational Church; this is to request you to give me such a letter of dismission and recommendation as may be suitable in these circumstances.

With Christian salutations,

Your brother in the Lord,

A _____ B _____.

[Date and Place.]

No. II.

Form of a Church's Letter of Dismission in answer to the above request.

To the Ecclesiastical Council to be convened in _____, for the formation (if judged expedient) of a Congregational Church there.

Dear Brethren:

Whereas A _____ B _____ is a member of this church in good and regular standing, and has requested a letter of dismission and recommendation, for the purpose of uniting with other Christians in forming a new Congregational Church in _____; let this certify that the Church has voted to grant his request. And should your venerable body advise the formation of such a church, and recognize him and his associates as constituting the same, his particular relation to us will be at an end.

By vote of the Church,

[Signature of Pastor or Clerk.]

[Date and Place.]

No. III.

Form of Letter Missive requesting the presence of a Council for the formation of a Congregational Church.

To the Congregational Church of Christ in _____.

Dear Brethren:

The Great Head of the Church having inclined a number of believers here to think that it is their duty to become associated as a Congregational Church, they respectfully request you, by your reverend Pastor, and a delegate, to meet in Ecclesiastical Council at _____ in this place, on the _____ of _____, at _____ o'clock in the _____, to consider the expediency of the course proposed by them, and advise in reference thereto; and should the formation of such a Church be deemed expedient, to assist in the public services appropriate to its formation and recognition.

Wishing you grace, mercy, and peace,

We subscribe ourselves,

Your brethren in Christ,

_____ } Committee of
 _____ } those proposing to
 _____ } become a Church.

[Date and Place.]

N. B. The churches invited to sit in this Council are the following, viz:—
 Congregational Church in _____, Rev. Mr. _____, Pastor.

“ “ “ _____, “ etc., etc.
 [Name them all.]

No. IV.

Form of result appropriate for such a Council.

A number of Christian believers resident in _____, having become persuaded that it is God's will for them to associate as a Congregational Church, and having agreed together for such a purpose, and requested neighboring Congregational Churches to examine their condition and procedure, and advise them in the premises; by virtue of letters missive from them, an Ecclesiastical Council was assembled at _____, in _____, on the _____ of _____ at _____ o'clock, _____, which was composed of the following delegates of the following churches, viz.:

[Name all the churches, either in alphabetical order, or by seniority of formation, with their clerical and lay representatives.]

The Council was organized by the choice of _____ Moderator, _____ Scribe, [and _____ Assistant Scribe,] and was opened with prayer by the Moderator.

A full statement of the facts in the case was then made, with the reasons which have led the brethren and sisters to desire and propose this union as a Church; and the Council, either by letters of dismissal and recommendation, or by personal examination, became satisfied of the fitness of these parties for such union, and of the fact that the Great Head of the Church seems clearly to call them to such a work in this place. The Articles of Faith and Covenant by them presented as the basis of their organization were also carefully examined and approved by the Council.

After which the Council, being by themselves, voted to advise the parties calling them to go forward in the work to which they have set their hands, and to extend to them, in so doing, the fellowship of the Churches which it represents.

[State arrangements made for the public service of recognition, etc., with the minute of their due performance.]

[Signatures of Officers of Council.]

No. V.

Form of Articles of Association for the legal organization of a Society, or Parish; such as are requisite in some of the States.

The undersigned, all of _____, in the County of _____, in the Commonwealth of _____, do hereby associate ourselves together, under the name of the "_____ Congregational Society," as a Parish, or religious society, at said _____; and the purposes for which this corporation is established are the support of the public worship of God, in cooperation with the _____ Congregational Church, and the promotion of Christian knowledge, and charity, according to the general usages of the Congregational Churches and Parishes of this Commonwealth.

Mr. _____ is authorized to call the first meeting of the corporation.

[Date.]

(Signed)

_____,
_____,
_____, etc., etc.

No. VI.

Form of Rules for Joint Action of the _____ Congregational Church and _____ Congregational Society.

I.

Whenever the _____ Church and Society shall be destitute of a settled Pastor and a new one is to be obtained, a joint Committee of the Church and Society, consisting of seven persons, of whom four shall be chosen by the Church and three by the Society, shall provide a supply for the pulpit, and take all necessary measures to that end. The Church shall have the right, in all cases, to select a Pastor (or Colleague Pastor, when it may be deemed expedient by the Church and Society to settle a Colleague Pastor), to be proposed to the Society for its concurrence. If said Society shall concur in said selection with the Church, a call shall be given by the Church and Society jointly, to the person selected; but if the Society do not concur in the selection, the Church shall select again, and so again, from time to time, until the Church and Society shall agree in a choice, and when so agreed, a call shall be given to the person so chosen, by the Church and Society as stated above; that is, jointly.

II.

The amount of salary to be given to the Pastor shall be fixed by the Society.

III.

Temporary supply of the pulpit, during the absence or sickness of the Pastor, shall be provided by the Pastor and Deacons of the Church, and the bills of necessary expenses incurred for that purpose shall be submitted to the Prudential Committee of the Society, and, when approved by them, shall be paid by the Treasurer. By the word "Church," hereinbefore used, is meant all male members of the Church in good and regular standing of the age of twenty-one years and upwards.

IV.

A Committee to regulate the matter of singing and of Church music shall be appointed jointly by the Church and Society (annually), three persons by the former, and two by the latter.

V.

No alteration shall be made in these rules, on the part of either Church or Society, unless the same shall be agreed to by two thirds of the members of each, present at special meetings, regularly notified for that purpose.

No. VII.

A form of Call to a candidate to become Pastor of a Congregational Church, and Minister of a Congregational Society.

Rev. [or Mr.] A—— B——.

Dear Brother:

The undersigned, on behalf of the Congregational Church of Christ in A—— [and the Ecclesiastical Society connected therewith] beg leave respectfully to submit to your consideration the following certified copies of recent votes of that Church [and Society].

At a regularly called meeting of the Congregational Church in A——, on the —— day of ——, it was unanimously [or state the condition of the vote]

Voted, That the Rev. [or Mr.] A—— B—— be invited to become the Pastor and Teacher of this Church.

Voted, That Brethren A—— B——, C—— D——, and E—— F——, be a committee to communicate these votes to Rev. [or Mr.] A—— B——; to urge him to comply with the request which they contain, and to make all arrangements which may become necessary to carry out the wishes of the Church in the premises.

A true copy of record.

(Signed)

——— Moderator.
——— Clerk.

[Date.]

[At a legal meeting of the Ecclesiastical Society connected with the Congregational Church in A——, on the —— day of ——, it was unanimously [or state the condition of the vote]

Voted, That this Society concur with the Church in requesting the Rev. [or Mr.] A—— B—— to become the Minister of this people.

Voted, That should he accept our joint invitation, this Society will pay him an annual salary of —— dollars in quarterly instalments, on the first days of January, April, July, and October, in each year, so long as the relation shall continue.

Voted, That should this invitation be accepted, the Pastor be entitled to an annual vacation of —— weeks, during which this Society, under direction of the Deacons of the Church, will supply the pulpit.

Voted, That Messrs. G—— H——, and I—— J——, be a committee to act with the committee of the Church, in all procedures made necessary by the above votes.

A true copy of record.

(Signed)

——— Moderator.
——— Clerk.]

Allow us, dear sir, to add to the invitation conveyed in these votes, the expression of our earnest hope that you will be able to conclude it to be the desire of the Great Head of the Church that you accept this call, and name an early day for the ordination [installation] service.

With Christian salutations,

Yours in the Gospel,

A _____,	B _____,	} Committee of Church and Society.
C _____,	D _____,	
E _____,	F _____,	
G _____,	H _____,	
I _____,	J _____,	

[Date and place.]

No. VIII.

Form of Letter Missive for a Council to Ordain [or Install] a Pastor.

The Congregational Church, and Society, in A _____ to the Congregational Church in B _____, sendeth greeting.

Dear Brethren:

The Great Head of the Church has kindly united us, and the Congregation stately worshipping with us, in the choice of Rev. [Mr.] A _____ B _____ as our Pastor and Teacher, and he has accepted our invitation to that office. We, therefore, affectionately request your attendance by your reverend Pastor and a delegate, at _____, on the _____ day of _____ next, at _____ o'clock in the _____, to examine the candidate, review our proceedings, and advise us in reference to the same; and if judged expedient, to assist in the Installation [Ordination] service.

Wishing you grace, mercy, and peace,

We are fraternally yours,

_____	} Committee of the Church.

_____	} Committee of the Society.

[Date and place.]

The other Churches invited to this Council, are as follows: —

[Name them all.]

[It is proper to append to those letters sent to churches whose Pastors are desired to take part in the public service, a postscript, notifying them of the fact, that such Pastors may have suitable time for preparation.]

No. IX.

[Form of Result of such an Ordaining [or Installing] Council.

Pursuant to Letters-Missive, an Ecclesiastical Council assembled at _____ in _____ on _____ at _____ o'clock, _____, on request of the Congregational Church and Society in _____, for the purpose of examining Mr. A _____ B _____, whom they have invited to become their Pastor; and, if judged expedient, of ordaining [installing] him as such. The Council was composed of the following ministerial and lay delegates of the following churches, to wit: —

[Name them all.]

Organization was effected by the choice of _____ Moderator, _____ Scribe, [and _____ Assistant Scribe,] and prayer was offered by the Moderator.

The papers covering the proceeding between the parties, thus far, were read, and found to be regular and satisfactory. The candidate presented ample testimonials of regular church standing, and of suitable training for the work on which he proposes to enter; and, on examination, was found to give good evidence of personal godliness, of intellectual and scholarly abilities, and of soundness in the faith once delivered to the saints, as our Congregational Churches are accustomed to count soundness.

The Council, being by themselves, voted to approve of the choice of the Church, and to cooperate with it in the settlement of Mr. A _____ B _____, as its Pastor, by extending to it, and to him, the fellowship of the Churches in that relation.

[State what arrangements were then made for the public service of ordination [or installation], with the minute of their due performance.]

[Signatures of Officers of Council.]

[Date.]

No. X.

Form of Ordinary request of a Church Member for a Letter of Dismission to another Church.

To the Congregational Church in _____.

Dear Brethren:

In the Providence of God, I have been led to [remove my residence to this place, and to] feel it to be my duty to transfer my church membership to the _____ Congregational Church. I ask you, therefore, to grant me a letter of dismission from your body, and of recommendation to its fellowship.

Wishing you grace, mercy, and peace,

I subscribe myself,

Affectionately your brother in the Lord,

A _____ B _____.

[Date and Place.]

No. XI.

Form of Suitable Letter of Dismission and Recommendation, in response to such a request.

The Congregational Church in _____ to the Congregational Church in _____, sendeth greeting:

Dear Brethren:

The bearer, Bro. A _____ B _____, is a member with us in good and regular standing. He has desired a letter of dismission from us, and of recommendation to your Christian fellowship, and we have granted his request; so that, when received by you, his membership with us will cease.

Wishing you grace, mercy, and peace,

We are yours in the Lord,

By the hand of

C _____ D _____, Church Clerk.

[Date and Place.]

N. B. Please to inform us, by a return of the accompanying certificate, or in some other way, of our brother's reception by you.

This is to certify that A _____ B _____ was received a member of the Congregational Church in _____, on the _____ of _____, by letter from the Congregational Church in _____.

Attest.

E _____ F _____, Church Clerk.

[Date and Place.]

No. XII.

Form of Letter which may be given by the Pastor or Clerk, without special vote of the Church, to a member expecting to be absent for a considerable period.

To all who love our Lord Jesus Christ in sincerity.

Dear Brethren:

Let this certify that the bearer, A _____ B _____, is a member, in good and regular standing, of the Congregational Church in _____; and, as such, is affectionately commended to the Christian fellowship of any Church of Christ with which he may desire to commune, and to the confidence and kind offices of all the people of God.

Witness my hand,

_____ { Pastor [or Clerk] of the
Congregational Church
in _____.

[Date and Place.]

No. XIII.

Form of Complaint against an offending member before a Church, the preliminary steps of discipline having proved ineffectual.

To the Congregational Church in _____.

Dear Brethren:

It has become our painful duty to bring to your notice the offence of a brother, and to ask you to deal with it according to the law of Christ. Having evidence of his guilt, and having failed — in the use of the first steps of Gospel discipline — to bring him to a better mind, we are compelled, in great sorrow of heart, and with the earnest prayer that the Great Head of the Church may bless this

labor to the restoration of our erring brother, to make the following complaint against him.

We charge Brother A — B — with being guilty of the sin of —; and particularly on the — day of — last [and at other times]; and of failing to give Christian satisfaction with regard to the same, in violation of his duty as a Christian, and of his covenant vows.

Brothers C — D — and E — F — are witnesses of the subject-matter of this complaint.

We respectfully ask you to entertain this charge, and to proceed to try the same, according to the rules of this Church, and the law of Christ.

Your brethren,

_____ } Committee of Discipline of the Congregational Church in _____.
 _____ }
 _____ }
 _____ }

[Date.]

No. XIV.

Form of Letter Missive for calling a Mutual Council to review and advise on a case of Church discipline.

To the Congregational Church in _____.

Dear Brethren:

In the exercise of its conception of its duty of Gospel discipline, this Church has been sadly led to cut off its offending Brother A — B — from its membership for the sin of —, and for his refusal to make Christian satisfaction for the same. Being dissatisfied with the conclusion of the Church, he has requested us to join him in submitting the whole subject to the advisory review of a Council mutually called for that purpose, and we have voted to comply with his request.

This is, therefore, to desire you to join by your reverend Pastor and a delegate in an Ecclesiastical Council to be held on —, at — in —, at — o'clock, —, to review the case, and advise all parties thereon.

Wishing you grace, mercy, and peace,

We are yours in the bonds of the Gospel,

_____ } Committee of Church.
 _____ }
 _____ } Aggrieved member.
 _____ }

[Date]

[Append the complete list of churches invited.]

No. XV.

Form of Letter Missive for an Ex-parte Council by such an Aggrieved Member, or Members, when the Church has unreasonably refused a Mutual Council.

To the Congregational Church in _____.

Dear Brethren:

The undersigned, feeling himself [themselves] aggrieved and injured by recent action of the Congregational Church in —, and having in a legal, usual, and proper manner earnestly requested it to unite with him [them] in bringing the matter before a Mutual Council, and been — as it seems to him [them] — unreasonably refused; desire[s] to avail himself [themselves] of the privilege offered by Congregational usage to Church members thus oppressed, by laying his [their] grievances before an Ex-parte Council, in manner and form, as follows: [Here insert the grievances desired to be laid before the Council.]

In view of these facts, the undersigned earnestly request[s] of your sense of right, and your Christian sympathy and friendship, your participation, by your reverend Pastor and a delegate, in such an Ex-parte Council, called to meet at —, on —, at — o'clock in the —.

Faithfully, your brother [brethren] in the Lord,

[Signature.]

[Date, etc.]

The churches invited to sit in Council are the following: [Name all.]

[It should in all cases be remembered that the first duty of an ex-parte council after organization, *alway*s is to request the parties to accept it as a mutual council; and only after the refusal of that offer is the way open for it regularly to proceed to further business.]

No. XVI.

Form of Result of such a Council.

Pursuant to Letters Missive from the Congregational Church in _____ [or, name the exact source of the letters], an Ecclesiastical Council [if Ex-parte, say so] convened at _____, on _____, for the purpose of [state the object as given in the Letters Missive]. The Council was composed of representatives of the churches, as follows:—

From the Congregational Church in _____, Rev. _____, Pastor.
 _____, Bro. _____, Delegate.

[in alphabetical order, or by their seniority of formation.]

It was organized by the choice of _____, Moderator; _____, Scribe; [and _____, Assistant Scribe] After prayer by the Moderator, the parties calling the Council proceeded to lay before it the matters upon which its advice was desired.

[Here insert briefly the journal of proceedings, sessions, adjournments, etc., — shorn of all trivial matters, — until the result be reached.]

After the most patient, thorough, and prayerful examination which they have been able to give the matter submitted to them for action, the Council came [unanimously] to the following result.

[Here give, in full, the document finally agreed upon as embodying the advice of Council.]

(Signed)

[By officers of the Council.]

[Date.]

No. XVII.

Form of Letter Missive for the ordinary Dismission of a Pastor.

The Congregational Church in _____ to the Congregational Church in _____, sendeth greeting.

Dear Brethren:

Whereas, our Pastor, Rev. A _____ B _____, has tendered the resignation of his office as Pastor of this Church and Minister of this people, and the Church and Society have voted to accept the same, subject to the advice of Council; this is to request your attendance by your reverend Pastor and a delegate at _____, in this place on _____, at _____ o'clock, to examine the facts, and advise us in the premises.

Wishing you grace, mercy, and peace,

We are yours in the Gospel,

_____ Pastor.

 _____ } Committee of
 _____ } the Church
 _____ } and Society.

[Date, etc.]

The other churches invited to sit in Council are the following: [Name them all.]

No. XVIII.

Form of Result of an ordinary Dismissing Council.

[The general form may be like what would be suggested on the model of No. IX, modified to meet the case in its preliminaries, with the results of advising dismission, and with some such vital paragraph as this, to be the retiring Pastor's certificate of good standing, and his credentials to another field of labor.]

In coming to this result the Council are able to declare, with great satisfaction, that they have found nothing, in their investigation of the causes which have led to this dismission, to impair their confidence in the [essential] integrity of the Christian and ministerial character of the retiring Pastor, whom, accordingly, they hereby commend to the confidence of the churches as, in their judgment, an honest, faithful, and useful minister of the Lord Jesus Christ, who carries with him their tender sympathies, and earnest prayers for his future prosperity in the work of the Lord, wherever Providence may assign his labors.

No. XIX.

Form of Letters Missive for a Mutual Council to advise as to the dismissal of a Pastor, when difficulties exist.

The Congregational Church in _____ to the Congregational Church in _____, sendeth greeting.

Dear Brethren:

Whereas, unhappily, a state of things exists among us which, in the judgment of a majority of this Church, and of the Ecclesiastical Society connected therewith, renders it expedient that the relation between the Church and its Pastor should be dissolved, we affectionately invite your attendance by your Pastor and a delegate, at _____, on the _____ day of _____ at _____ o'clock in the _____, to examine the facts, and advise us in the premises.

Wishing you grace, mercy, and peace,

We are yours in the Gospel,

_____ Pastor.

_____ }
 _____ } Committee of the
 _____ } Church and
 _____ } Society.

[Date and place.]

N. B — The other churches invited to this Council are the Church in _____, Rev. Mr. _____, Pastor, etc. [Name them all.]

No. XX.

Form of Letter Missive for an Ex-parte Council to advise when difficulties exist between a Church and its Pastor, and he has unreasonably refused a Mutual Council.

Modify No. XIX, so as to read thus:—

Whereas, unhappily, a state of things exists among us which, in the judgment of a majority of this Church and Society, renders it expedient that the relation between us and our Pastor be dissolved, yet he declines to take action for such dissolution; and, as it seems to us unreasonably, refuses to submit the facts to a Mutual Council for advice, although such a Council has been asked for in the legal and usual manner, by the said Church and Society; we affectionately invite your attendance upon an Ex parte Council, by your pastor, etc.

No. XXI.

Form of Letter Missive for Advice toward the general adjustment of Difficulties existing in a Church.

The Congregational Church in _____ to the Congregational Church in _____, sendeth greeting.

Dear Brethren:

Difficulties having arisen between the Pastor and some of the members of this Church [or between various members of this Church], for the adjustment of which we desire your Christian counsel; this is to request your attendance, by your reverend Pastor and a delegate, at _____ on the _____ of _____ at _____ o'clock in the _____, to advise us on the following points, viz.:

[Here state every material question on which light is desired.]

And such other incidental matters as may inseparably belong to these main difficulties which unhappily exist among us, and for whose healing we invite your help.

Wishing you grace, mercy, and peace,

[Date and Place.]

[Name churches called, etc.]

No. XXII.

Form of Letter Missive calling a Council for the Deposition of a Pastor guilty of Heresy or Immorality.

[The preliminary steps having been duly taken, as in the case of a private member, and the conclusion reached, that for cause, the Pastor should be deposed; in view of the importance of the subject, and the fact that he was placed

Ground Plan

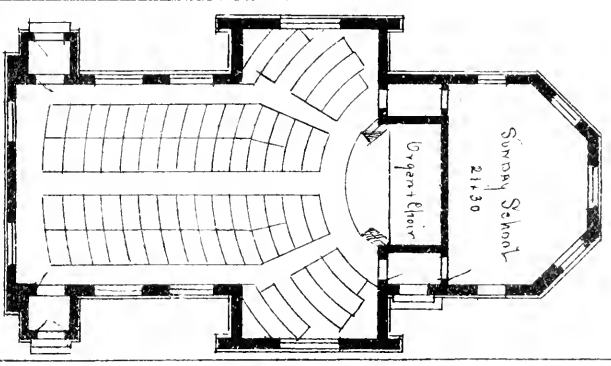

Site of Church. 30 x 50.
 200 Sittings. Open timber
 Roof. timbers shewing.

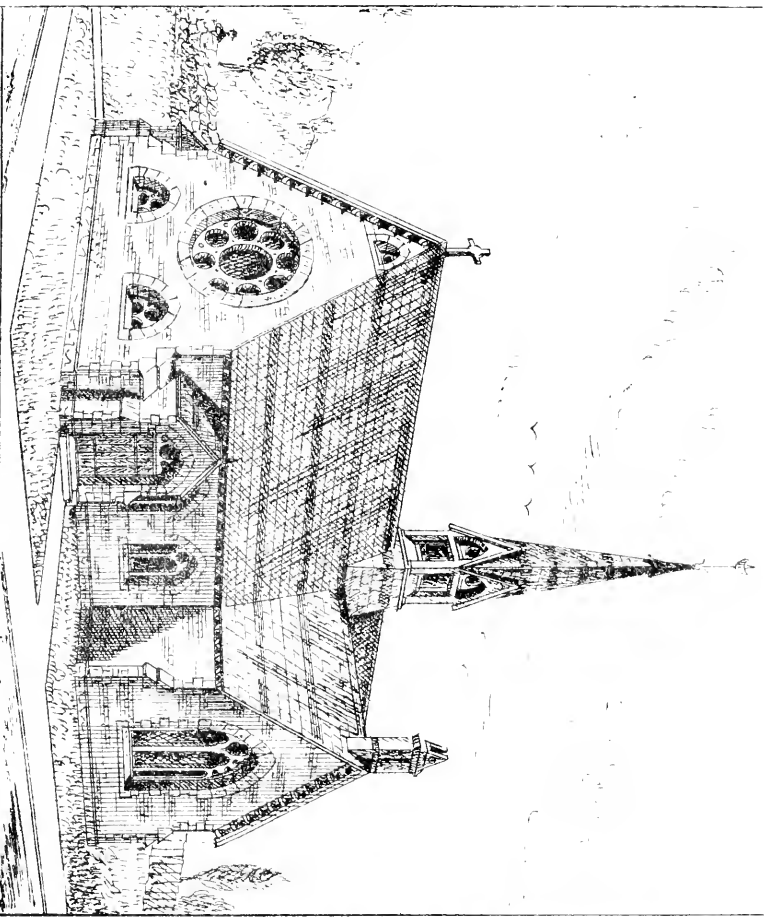

Congregational Church. 1850.
 Brick & Stone building. Slate Roof. Stained Glass. Inside finish
 in Ash. The turret used as a Ventilator. Cost complete \$4500.

in his position by advice of Council, the Church may ask him to join them in procuring the advice of a mutual Council, and, should he refuse, may summon one *ex parte*. The vital clause of the Letter Missive might be as follows:]

This Church having become painfully convinced that its Pastor has forfeited his ministerial character, by [state the cause], and should be deposed; and all preliminary steps having been orderly taken, both parties have agreed to unite in submitting the painful subject to the advice of a mutual Council; and you are affectionately invited to meet in Council for that purpose, on —, at —, etc. [Or the following:]

Whereas this Church has been sadly led to the conclusion that its Pastor has forfeited his ministerial character, by [state the cause], and should be deposed; and all preliminary steps having been orderly taken, has requested him to join it in submitting the case to the advice of a mutual Council, and he has unreasonably refused; this is to request your attendance by your reverend Pastor and a delegate in an *ex-parte* Council, to be held at —, on —, for the consideration of the facts, and the giving of such advice as the Great Head of the Church shall direct, in the premises.

No. XXIII.

Form of Result of Council deposing a Pastor.

[Extraordinary care should be taken to secure the utmost judicial fullness of hearing and fairness of trial, when, if convinced that no other course remains open, the Council may adopt some such minute as the following:]

Having fully, and in the kindest spirit, endeavored to weigh all the considerations alleged by the Pastor in his own defence, [or, having sought from the accused Pastor in vain any sufficient exculpation of himself from the grave charges which appear to have been proved against him,] and having implored special divine guidance, this Council feels itself painfully compelled to rest in the judgment that for [name the cause] he is unworthy of the Christian name, and should no longer be suffered to exercise the Christian ministry. They do therefore, in the fear of God, and for the good of souls, hereby advise the church to depose him from its pastorate; publicly withdraw from him the fellowship of the churches which was extended to him in the Council that ordained him; and warn all Christian people against him as one in whose Christian and ministerial character the churches which they represent have lost confidence, and for whom they decline all further responsibility.

No. XXIV.

Form of Letters Missive suitable for use in the process of Withdrawing Fellowship from an erring Congregational Church.

[Both the Cambridge Platform, and that published by the committee appointed by the Boston Council of 1865, lay down rules by which the fellowship extended by Congregational Churches to a new church may, should occasion unfortunately require, be recalled. The process by the "Boston Platform" is comprised in three steps, viz.: "Any Church" aggrieved by the fact that a sister church "deliberately receives and maintains doctrines which subvert the foundations of the Christian faith," or "that it wilfully tolerates and upholds notorious scandals," or "persistently disregards and contemns the communion of churches," may (1) fitly admonish that church; (2) and may call a Council to advise "concerning the acts and administrations" of that church; (3) that Council may advise the churches "to withhold from that erring church all acts of communion till it shall give evidence of reformation." — *Boston Platform*, pp. 56, 57. The Letter Missive might suitably be phrased thus:]

The Congregational Church in — to the Congregational Church in —, sendeth greeting:

Dear Brethren:

We have for some time been deeply grieved by the fact that our sister church, the Congregational Church in —, appears deliberately to have received and to maintain doctrines which seem to us subversive of the foundations of the

Christian faith, [or name other grievances, as contemplated in the Platform.] Acting upon our Christian liberty, and incited thereto by our deep sense of responsibility for the public fellowship which, in common with other Congregational Churches, we hold with them, and by our solicitude for the general cause of Christ, we addressed to them on the _____, of _____ last, a fraternal admonition. Failing satisfactory response, and deeply convinced that the best interests of all demand further action, we do now affectionately invite you to assemble with other sister churches, in Council at _____, on _____, etc., to consider the facts in the case, and decide whether it be not the duty of such a Council to advise the churches to withhold from the _____ Church all acts of Church communion, till it shall give evidence of reformation.

Wishing you grace, mercy, and peace,
We are, etc.

[Name all the churches invited to sit in Council.]

No. XXV.

Form of Result of such a Council, advising the withdrawal of Fellowship from an apostate Congregational Church.

[Such a Council having assembled, and with patient kindness vainly sought for satisfaction from the church which has given offence, with the result of being driven to the conclusion that the said church is not now in reality a Congregational Church, and ought no longer to be fellowshipped as such, might phrase its result properly thus:]

We hereby declare to the churches whose representatives we are, and by whose commission we entered on this investigation, that we find the _____ Church, after all our fraternal labor, to persist in [here name the ground or grounds of offence]: and — while cheerfully recognizing the right of that church, should it resume its independency, to manage its affairs according to its own sense of right, without interference from without — we judge it a thing inconsistent and intolerable, that, in virtue of the Congregational fellowship formerly given it, it should now make Congregationalism responsible for that with which it has and properly can have no sympathy. We do therefore advise those churches, and all Congregational Churches with whom our judgment may have influence, by special vote to withhold from that erring church in _____ all acts of communion till it shall give evidence of reformation.

No. XXVI.

Form of Letter Missive for a Council to advise with reference to the Dissolution of a Congregational Church.

[Adapt to the ordinary form of calling a Council the following clause as defining its object.]

Whereas, in the Providence of God, the members [or a majority of the members] of the Congregational Church in _____ have been led to conclude that the best good of the cause of Christ would be promoted by the dissolution of this Church as a separate organization, and the association of its members with other church organizations; and whereas, having been originally formed on the concurrent advice of the Congregational Churches of the neighborhood, it is fitting that their counsel be taken before it be disbanded, this is affectionately to request your attendance by your reverend Pastor and a delegate at _____, on _____, etc., to consider the facts and advise us in these premises, etc.

No. XXVII.

Result of such a Council advising the Disbandment of a Church.

The usual course has been, the Council favoring the disbanding, to recommend the Church to vote to dissolve, and advise it to give authority to its Clerk [or a special committee] to grant to all its members letters of dismission to other churches, after limiting the time during which they must be taken, and used.

No. XXVIII.

Form of Letter suitable to be given by the Clerk [or Committee] of a Church to its Members when it has voted to dissolve.

To the Congregational Church in ——.

Greeting:

Whereas, the Providence of God has made it necessary — in the judgment of its members — for the Congregational Church in —— to cease to exist; and whereas, after advice of Council, it has unanimously voted that its existence, as a separate branch of Christ's body, shall cease, whenever its members shall all have been received into the fellowship of those churches to which they are respectively commended, as in good and regular standing; this is to certify you that the bearer, Brother [or Sister] —— is thus commended to your Christian care and fellowship.

(Signed)

[Clerk, or Committee.]

[Date.]

VITAL STATISTICS
OF THE
CONGREGATIONAL MINISTERS

WHO DIED IN THE YEAR 1878.

ABBOTT. JACOB JACKSON, D. D., son of Jacob and Nancy (Wesson) Abbott, was born in Groton, Vt., 1813. July 17. Peacham Academy. Graduated. Dartmouth College. 1839. Tutor there 1841-3. Graduated, Union Theological Seminary, 1845. Ordained, Bennington, Vt., 1845, Aug. 27; dismissed, 1847, Aug. 17. Agent, Tract Society, in the South, 1847-8. Installed, Uxbridge, Mass., 1850. April 3; resigned. 1861, July 9; dismissed, 1862, Oct. 30. Installed, Yarmouth, Me., 1865, Oct. 19; dismissed. 1875, Oct. 14. Served on the Christian Commission, 1864-5. Without charge, Dansville, N. Y., 1875-7; New Haven, Conn., 1877, Sept., till death, spending the winter in Colorado. Published articles in *Bibliotheca Sacra*. Bowdoin College gave the honorary degree of D. D., 1874. Married, 1845, Sept. 16, Margaret Fletcher, daughter of Paul and Betsey (Fletcher) Whitin, of Whitinsville, Mass. Five of six children are living. Died of neuralgic rheumatism, 1878, Dec. 3, aged 65 years, 4 months, and 17 days.

ADAMS, NEHEMIAH, D. D., son of Nehemiah and Mehitable (Torrey) Adams, was born in Salem, Mass., 1806. Feb. 19. Salem Latin School. Graduated, Harvard College, 1826, and Andover Theological Seminary, 1829. Ordained, 1829, Dec. 17. Colleague with Dr. Abiel Holmes, over the Shepard Church, Cambridge, Mass. Sole pastor from 1831; dismissed, 1834, March 14. Installed, Union Church, Essex St., Boston, 1834, March 26, and died in office, having had colleague after 1871. Took a voyage around the world, 1869-71. Elected corporate member of the A. B. C. F. M., and member of the prudential committee in 1837; the latter service he resigned in 1869. Amherst College gave the honorary D. D. in 1847. Published (1) Remarks on Unitarian Belief, pp. 175, 1832. (2) Autobiography of Thomas Shepard, Notes, pp. 129, 1832. (3) The Baptized Child, pp. 159, 1836. (4) All in the Ark, pp. 16, 1837. (5) Answer to Unitarian, pp. 14, 1841. (6) Injuries done to Christ, pp. 19, 1841. (7) Boston Common, pp. 63, 1842. (8) Christian Union, Heart and Treasure, pp. 10, 1842. (9) Pastor's Memorial, pp. 24, 1843. (10) Men, A Sermon; Rev. W. J. Armstrong, pp. 30, 1846. (11) Correspondence with Rev. J. H. Fairchild, pp. 48, 1846. (12) Song of the Well. Introduction of Cochituate Water in Boston, pp. 15, 1847. (13) On the death of his Mother, pp. 15, 1847. (14) Assurance of Faith; Sermon before Congregational Ministers, etc., pp. 20, 1849. (15) Letter to Rev. E. S. Gannett, pp. 59, 1850. (16) South Side View of Slavery, pp. 214, 1854. (17) Power of Christian Gratitude, A. B. C. F. M. Sermon, pp. 28, 1855. (18) Friends of Christ, pp. 295, 1855. (19) Christ a Friend, pp. 290, 1855. (20) Communion Sabbath, pp. 203, 1856. (21) Catherine, pp. 192, 1859. (22) Justification, etc., pp. 23, 1859. (23) John the Evangelist. Young Men of the Bible, pp. 28, 1859. (24) Death of Rufus Choate, pp. 32, 1859. (25) Funeral of Choate, pp. 64, 1859. (26) The Great Concern, pp. 235, 1860. (27) Memorial Vol-

ume, 25th Anniversary of Settlement, pp. 128, 1860. (28) Evenings with the Doctrines, pp. 415, 1861. (29) Sable Cloud; A Southern Tale with Northern Comments, pp. 275, 1861. (30) The Soldiers and Jesus, pp. 32, 1861. (31) Our Family of States, pp. 32, 1861. (32) Remembered Blessings; Bowdoin St., pp. 32, 1862. (33) Agnes and the Little Key, pp. 191, 1863. (34) Broadcast, pp. 210, 1863. (35) Cross in the Cell, pp. 236, 1866. (36) The Free Gift, pp. 32, 1868. (37) At Eventide, pp. 278, 1877. Married, 1st, 1832, Jan. 11, Martha, daughter of William and Mary (Reed) Hooper, of Marblehead. She had seven children, and died 1848, Dec. 23. He married, 2d, 1850, May 15, Sarah Williston, daughter of Theodore and Maria (Williston) Brackett, of Pittston, N. Y., and grand-daughter of Rev. Payson Williston, of Easthampton, Mass. She had two children, and died 1854, Nov. 30, aged 37 years. Died of paralysis, 1878, Oct. 6, aged 72 years, 7 months, and 15 days.

BALDWIN, THOMAS, son of Thomas and Elizabeth (Davis) Baldwin, was born in Cavendish, Vt., 1797, Sept. 30. Farmer in Plymouth, Vt., twelve years. Studied theology with Rev. U. C. Burnap, of Chester, and Rev. Justin Parsons of Weston. Ordained, Peru, Vt., 1836, June 15; resigned 1845; dismissed, 1849, July 10. Acting pastor, Plymouth, Vt., 1845, June to 1851, Sept. San Antonio, Texas, 1852. Again acting pastor, Plymouth, 1853, May to 1858, Jan.: Lowell, Vt., 1858-61; Plymouth, 1862-73, and South Wardsboro', 1874. Without charge, Plymouth, 1875, till death of wife, after which he lived with a son. Married, 1823, Jan. 20, Abigail, daughter of Moses and Abigail Pollard, of Plymouth, who died suddenly, 1876, May 2, aged 70. Six children, of whom two are living. Died of suppression of urine, in Clarksburg, West Virginia, 1878, May 26, aged 80 years, 6 months, and 26 days.

BOUTON, NATHANIEL, D. D., son of William and Sarah (Benedict) Bouton, was born in Norwalk, Conn., 1799, June 20. Preparatory study in New Canaan and Wilton, Conn. Graduated, Yale College, 1821, and Andover Theological Seminary, 1824. Ordained, Concord, N. H., 1825, March 23; resigned, 1867, March 23; dismissed when his successor was installed, 1867, Sept. 12. Without charge, Concord, till death, engaged in editing the "Provincial Papers of New Hampshire," published by the State. Dartmouth College conferred the honorary degree of D. D., in 1851. He was twice Moderator of the General Association, at Dover, in 1842, and at Hampton in 1858; President of New Hampshire Historical Society from 1842 to 1844; Corresponding Secretary of the same in 1844; Librarian of the same from 1841 to 1845; Trustee of Dartmouth College from 1840 to 1877 (resigned), and Secretary of Board of same from 1845 to 1873 (resigned); corporate member of the A. B. C. F. M. from 1857; President of the New Hampshire Missionary Society from 1852 to 1858; Vice-President of American Home Missionary Society; Director of New Hampshire Bible Society; corresponding member of New England Historic Genealogical Society in 1847; of Maine Historical Society; of Wisconsin Historical Society; of Pennsylvania Historical Society.

Published (1) Fourth of July Address, at Salem, Mass., 1824, and Concord, N. H., 1825. (2) Thanksgiving Sermon, Concord, 1826. (3) Election Sermon, before Legislature of New Hampshire, 1828. (4) Ser-

mon at installation of Rev. John Smith, Exeter, N. H., 1829. (5 and 6) Centennial Discourses on organization of First Church, Concord, 1830. (7) History of Education in New Hampshire — Address before N. H. Historical Society, 1833. (8) Sermon on Private Prayer, in *National Preacher*, 1833. (9) Sermon on Social Prayer, in *National Preacher*, 1833. (10) Discourse on the Doctrine of the Trinity, 1833. (11) The Bible first printed in English, 1835. (12) Discourse to Young People, 1835. (13) On Temporal Prosperity, temperance address, 1837. (14) Death of President Harrison, 1841. (15) Ornaments of Women, funeral of Mrs. E. Buxton, 1842. (16) History of Temperance Reform in Concord, 1843. (17) Experience in the Ministry, before Alumni at Andover, Mass., 1844. (18) The Fathers of New Hampshire Ministry, before the General Association of New Hampshire, 1848. (19) Permanence amid Changes, Twenty-fifth Anniversary, 1850. (20) The "Good Land" in which we live, Thanksgiving, 1850. (21) Second Centennial Discourse, Norwalk, Ct., 1851. (22) Funeral of Rev. Daniel O. Morton, Bristol, N. H., 1852. (23) Crown of Glory, funeral of Rev. Josiah Prentice, Northwood, N. H., 1855. (24) The Fear of God in Youth, funeral of Luther Moulton, 1857. (25) Half-Century Discourse before General Association of New Hampshire, at Boscawen, 1859. (26) Funeral of Rev. Jonathan Ward, Brentwood, N. H., 1860. (27) Days of Adversity, against secession and treason, 1861. (28) Fiftieth Anniversary of Concord Female Charitable Society, 1862. (29) Forty Years' Ministry, 1864. (30) Seed Sowing, funeral of Rev. Asa P. Tenney, West Concord, N. H., 1867. (31) Prospect and Review, funeral of Rev. Enoch Corser, Boscawen, N. H., 1868. (32) Death's Lessons, commemorative of Mr. George Hutchins and wife, who died on board steamer "United States," Dec. 14, 1868. (33) The Good-Will of my Saviour, funeral of Rev. Aaron Foster, East Charlemont, Mass., 1870. (34) A Discourse on the Growth and Development of Concord in the past Fifty Years, 1875. (35) A Semi-centennial Discourse before the Merrimack Conference of Churches, 1877.

ARTICLES PRINTED IN PERIODICALS. — (1) Exposition of Romans viii, 18-23, *Spirit of Pilgrims*, 1832. (2) Scripture Doctrine of Election, *Literary Theological Review*, 1835. (3) Doctrine of the Trinity, *Spirit of the Pilgrims*, 1833. (4) Vindication of Christian Ministers, *American Quarterly Register*, 1838. (5) History of New Hampshire Historical Society, *American Quarterly Register*, 1838. (6) Discourses on the Ten Commandments, I, II, III, *Biblical Journal*, 1842. (7) Exposition of Romans vii, 7-25, *Biblical Journal*, 1842. (8) History of the Origin and Organization of the American Home Missionary Society, pamphlet and *Home Missionary*, November, 1860. (9) Memoir of Hon. Chandler E. Potter, *Historic and Genealogical Register*, 1869.

VOLUMES PUBLISHED. — (1) Help to Prayer, compilation, 1832. (2) Sinners Directed, abridged from Baxter, 1832. (3) Memoir of Mrs Elizabeth McFarland, pp. 313, 1839. (4) History of Concord, N. H., 1 vol., 8vo, pp. 786, 1856. (5) Collections of New Hampshire Historical Society, Vols. VII and VIII, 1850-56. (6) Lovewell's Great Fight at Pigwacket, 1725, 1861. (7) Provincial Papers of New Hampshire, 10 vols., 1867-77.

He married, 1st, 1825, Sept. 11, Harriet, daughter of Rev. John Sher-

man, of Lebanon, Conn. She died, 1828, May 21, aged 21 years. He married, 2d, 1829, June 8, Mary Anne Persis, daughter of Hon. John and Persis (Thom) Bell, of Chester. She died, 1839, Feb. 15, aged 34 years. He married, 3d, 1840, Feb. 18, Elizabeth Anne, daughter of Horatio Gates and Sarah (Jemess) Cilley, of Deerfield. Two children by the first marriage, five by the second, and six by the third. Died of marasmus, 1878, June 6, aged 78 years, 11 months, and 16 days.

BRADFORD, MOSES BRADSTREET, son of Rev. Moses and Sarah (Eaton) Bradford, was born in Francestown, N. H., 1799, April 20. Kinball Union and Pembroke Academies. Graduated Amherst College, 1825, and studied theology with Rev. Dr. Packard, of Shelburne Falls, Mass. Ordained, Montague, Mass., 1828, Nov. 19; dismissed, 1832, Jan. 16. Installed, Grafton, Vt. 1832, Oct. 31; dismissed 1859, Feb. 7. Acting pastor, Melndoes Falls, Barret, Vt., 1859, Dec., to 1869; without charge there till death. Moderator, General Convention of Vermont, at St. Albans, 1854. Married, first, 1829, Nov. 5, Mrs. Asepath Church, daughter of Thomas and Nancy (Church) Dickman, of Greenfield, Mass., widow of Dr. Seth Washburne, of Greenfield, and of Dr. Simon C. Ewers, of Montague. She died, 1840, July 26, and he married, second, 1843, July 17, Martha Mehitable, daughter of Levi and Martha (Earl) Green, of Westmoreland, N. H. Seven children. Died, of paralysis and apoplexy, 1878, Sept. 23, aged 79 years, 4 months, and 3 days.

CLARK, EPHRAIM WESTON, son of Edward and Elizabeth (Weston) Clark, was born in Haverhill, N. H., 1799, April 25. Preparatory study at Peacham, Vt., Bangor, Me., and Andover, Mass. Graduated, Dartmouth College, 1824, and Andover Theological Seminary, 1827. Ordained, Braundon, Vt., 1827, Oct. 3. Sailed in November, as a missionary of the A. B. C. F. M., and reached Honolulu, 1828, March. Stationed there, devoting part of his time to seamen, till 1835; Seminary Lahainaluna, till 1843; preacher Wailuka on Maui, till 1848, Aug.; pastor Kawaiahao Church, Honolulu, 1848-63. Visited America in 1856, again in 1859, and in 1864 returned to superintend the printing, in New York, of the revised version of the Hawaiian Scriptures, by the American Bible Society. Residence in New York, 1864-7; Middletown, Conn., 1867-8; Portland, Conn., 1868-73; and in Chicago, 1873, till death. First Secretary of the Hawaiian Missionary Society. Published, in Hawaiian, small text-books on Geometry, Trigonometry, and Surveying; also *The Little Philosopher*, translated from Abbott; *First Lessons in Astronomy*; and a tract on Marriage, and others. He superintended the publication, in 1864, of the revised Hawaiian Bible, and translated a Bible Dictionary, published by the Tract Society. Married, 1827, Sept. 27, Mary, daughter of Josiah and Mary Kittredge, of Mount Vernon, N. H., who died in Honolulu, 1857, Aug. 14, aged 53 years. Seven children. He married, second, 1859, Sept. 13, Sarah Helen, daughter of Levi and Sarah (Slade) Richards, of Norwich, Vt., and widow of Rev. Thomas Hall. Died, from the effect of heat, in Chicago, 1878, July 15, aged 79 years, 2 months, and 20 days.

COBB, NATHANIEL, son of Rev. Oliver and Sarah (Everson) Cobb, was born in Rochester, Mass., 1800, March 9. Preparatory study with his father. Graduated, Brown University, 1821, and Andover Theological

Seminary, 1825. Home missionary, Harwich, Mass., 1825-6. Ordained at Dartmouth, Mass., an evangelist, 1827, Oct. 31. Acting pastor, Nantucket, 1827-9; Bloomfield and Huntsburg, Ohio, 1829, March-1830, Oct. Installed, Hampden and Kirtland, 1830, Oct. 28; dismissed, Kirtland, 1833, April 9, and Hampden, 1834, Sept. 2. Acting pastor, Mesopotamia, 1832, Oct.-1833, Oct.; Bristol and Parkman, 1833, April-1835, and Southington, 1833, Oct.-1835, Sept; Clear Creek Presbyterian Church, 1835-7; Mount Eaton, 1837-40; Salem, 1841-5. Bible agent and colporteur, 1840-1 and 1845-49. City missionary, New Bedford, Mass., 1849-50. Acting pastor, North Falmouth, 1850-1; Chilmark, 1852-3; Monument in Sandwich, 1853. Without charge, or evangelist after, Kingston, Mass. Married, 1st, 1827, Oct. 20, Lucy, daughter of Lot and Elizabeth (Cotton) Haskell, of Rochester. Two of five children are living. She died in Parkman, O., and he married, 2d, 1856, Jan. 31 Elizabeth, daughter of Samuel and Huldah (Brewster) Stetson, of Kingston. She died, 1876, May 29. Died of apoplexy in the Insane Asylum at Taunton, 1878, Nov. 15, aged 78 years, 8 months, and 6 days.

CODINGTON, GEORGE SPENCER, son of George and Minerva Elizabeth (Pease) Codington, was born at Seneca Falls, N. Y., 1838, April 8. Syracuse High School. At sea, 1857-60. Student in Michigan University, 1861-2. In the army, 1862-5. Commercial College, Indianapolis, St. Louis, 1865-7. Graduated, Chicago Theological Seminary, 1870. Ordained, evangelist, 1870, July 1, Lacon, Ill. Acting pastor there till 1871; Creston till 1872, Oct., when he removed to Dakota, where he organized churches at Dell Rapids and Medway, and remained in charge till death. Representative, Dakota Legislature, 1876. Married, 1870, April 22, Coralyn Augusta, daughter of Enoch and Catherine (Codington) Chamberlain, of Syracuse, N. Y. Had no children. Died of consumption, at his mother's home in Ann Arbor, Mich., 1878, Sept. 19, aged 40 years.

CUSHMAN, JOB, son of James and Mercy (Morton) Cushman, was born in Kingston, Mass., 1797, Jan. 17. Grammar School, Kingston. Graduated, Brown University, 1819, and studied theology with Calvin Park, D. D. Ordained, Springfield, N. H., 1825, July 6; dismissed 1828, July 6. Acting pastor, Bristol, 1828-9; Sullivan, 1829-31; Westford, Conn., 1832; North Wrentham (now Norfolk), Mass., 1833-5. Installed, Prescott, Mass., 1835, Oct. 19; dismissed, 1839, Oct. 2, having resigned in February. Acting pastor, Tolland, 1841-3; Palmyra, Pewaukee, and Watertown, Wis., 1852-4; Truro and North Truro, Mass., 1856-9; Marlboro', Vt., 1859-61; Plymouth, Mass., 1862. Without charge there, 1863-7, and after in Grinnell, Iowa, till death. Published, (1) Address, Washington's Birthday, 1835. (2) The Law of God. (3) The Living and the Dead. (4) Revivals of Religion Desirable. (5) The Blessedness of Living in the Present Age. (6) A Complaint; Appeal to the Churches of the Old Colony, 1871. Married, 1833, April 16, Clarissa Abbot, of Wendell, Mass. Died of congestion of the lungs, 1878, Aug. 5, aged 81 years, 6 months, and 18 days.

DOLE, DANIEL, son of Wigglesworth and Elizabeth (Haskell) Dole, was born in Bloomfield, now Skowhegan, Me., 1808, Sept 9. Bloomfield Academy. Graduated, Bowdoin College, 1835, and Bangor Theological Seminary, 1839. Ordained, 1839, Sept. 18, in Bloomfield, and sailed from

Boston, in November, a missionary to the Hawaiian Islands. Stationed at Punahou, Oahu, the head of a school, which has grown into Oahu College. Of this he was president till 1855, when he removed to Koloa, Kauai, and remained in labor there till 1875. Without charge, Honolulu, 1875-8, living with his sons. Married, first, 1840, Oct. 2, Emily H., daughter of Calvin and Hannah Ballard, of Gardiner, Me. She died 1844, April 27. He married, second, 1846, June, Mrs. Charlotte, daughter of Gilbert and Sally Close, of Greenwich, Conn., and widow of Rev. Horton O. Knapp, who died in Honolulu, 1874, June 5. Died, at Kapaa, Kauai, of kidney disease, 1878, Aug. 26, aged 69 years, 11 months, and 17 days.

DOUGHERTY, JAMES, D. D., son of James and Isabella (McLaughlin) Dougherty, was born in Park, near Lairmount, County of Londonderry, Ireland, 1796, April 9. Came, in 1819, to South Hero, Vt. Studied with Rev. Asa Lyon, and in St. Albans Academy. Graduated, University of Vermont, 1830. Studied theology with Rev. O. S. Hoyt, Hinesburgh, and W. Smith, D. D., St. Albans. Ordained, 1832, Jan. 18, an evangelist, and for some time labored for the Colonial Missionary Society; also, teacher, Frost Village and Shefford, P. Q. After a year's service, installed, Milton, Vt., 1836, Sept. 28; dismissed, 1848, July 5. Agent, Foreign Evangelical Society, one year. Acting pastor, Fairfax, Vt., 1849-51. Installed, Johnson, Vt., 1857, Nov. 12; dismissed, 1867, March 12. Without charge there, till death. Superintendent of schools, Milton and Johnson, and Trustee of Bakersfield and Johnson Academies. His Alma Mater gave the honorary D. D., in 1864. Married, 1832, Dec. 4, Celia, daughter of Hon. Alpheus and Mercy (Blim) Hall, of South Hero. She died, 1836, Nov. 15, and he married, second, 1837, Dec. 17, Mrs. Mary, daughter of Gideon and Mary (Hawes) Hoxsie, of Milton, and widow of Lyman Drake. Two of three children are living. Died, of consumption, 1878, June 10, aged 82 years, 2 months, and 1 day.

DOUGLASS, JOHN ABBOT, son of William and Abigail (Abbot) Douglass, was born in Portland, Me., 1792, Feb. 4. Preparatory study, under Dr. Payson, in Portland Academy, and at Exeter, N. H. Graduated, Bowdoin College, 1814. Studied theology with Dr. Payson, and was ordained, Waterford, Me., 1821, Nov. 7, and died in office, having a colleague after 1873. President of the Board of Trustees of Bridgton Academy, 1828-42, and 1871-4, and member, 1827-74. Published Semi-Centennial Discourse, 1871. Married, first, 1822, Oct. 22, Elizabeth, daughter of Rev. Abiel and Elizabeth (Abbot) Abbot, of Peterboro', N. H. She died, 1823, Oct. 12, and he married, second, 1824, Sept. 9, Lucy, daughter of Benjamin and Phebe (Abbot) Abbot, of Temple, Me., who died, 1872, April 23. Four sons and six daughters. He died, of valvular disease of the heart, 1878, Aug. 8, aged 86 years, 6 months, 4 days.

DOW, JAMES MARSH HOW, son of Samuel Spafford and Abigail (Richards) Dow, was born in Atkinson, N. H., 1813, March 8. Atkinson Academy. Studied theology with Rev. Mr. Hoyt, Methodist, of Concord, N. H., and ordained Methodist, 1843. Acting pastor, Washington, R. I., 1855; and in charge of a Branch Mission, Providence, 1862-5. Acting pastor, Mariners' Church, Boston, 1865-9. Without charge, Boston, till death. Published a Question Book on Prayer. Married, 1834, Jan. 21,

Eliza H., daughter of Eliphalet and Mary (Hovey) Danforth, of Londonderry, N. H. Two children. She died, 1867, April 17, aged 56. He married, 2d, 1868, June 9, Elinor Lancaster, daughter of Abial and Sallie (Haskell) Preble, of Machias, Me. Three children. He died suddenly at Haverhill, Mass., of apoplexy, 1878, June 25, aged 65 years, 9 months, and 17 days.

DRAKE, CYRUS BRYANT, D. D., son of Dea. Asaph and Louisa (Belding) Drake, was born in Weybridge, Vt., 1812, Aug. 18. Preparatory study at Middlebury Academy. Graduated, Middlebury College, 1834, and Andover Theological Seminary, 1837. Ordained, Royalton, Vt., 1837, Oct. 12, and died in office. In 1846 a bronchial affection induced his resignation, which was not accepted, but he spent ten months as Secretary of the Vermont Domestic Missionary Society. He was also unable to preach 1857-9, and 1862-71, and twice tendered his resignation, but his people refused it. Received the honorary D. D. from his Alma Mater, in 1861, of which he was a trustee from 1859. Moderator of the General Convention, in 1852, and Corresponding Secretary, 1856-7. Member of Vermont Constitutional Convention, and of the Legislature of 1870. Published, in 1877, Centennial at Royalton, a commemorative discourse. Married, 1840, Oct. 6, Louisa M., daughter of Gen. Frederick Smith, Strafford, Vt., who died 1870, Nov. 6, aged 55 years, leaving one daughter. Died, of pneumonia, 1878, April 21, aged 65 years, 7 months, and 3 days.

GILBERT, LUMAN COGGSWELL, son of Amos and Clarissa (Coggs) Gilbert, was born in Augusta, N. Y., 1805, June 8. Oneida Institute, and Homer and Whitesboro' Academies. Graduated, Western Reserve College, 1833, and Auburn Theological Seminary, 1836. Ordained, by Ottawa (Ill.) Presbytery, 1840, July 16. Acting pastor, Aquabogue, Long Island, 1836-8; Bristol, Ill., 1839-41; Sterling, 1841-7; Crete (Congregational Church), 1847-57; Princeton, Minn., 1859-65; East Prairieville, 1866-74. Without charge, Lone Tree Lake, till death. Married, 1841, Oct. 5, Caroline, daughter of Rev. David Bradford and Betsey (Pason) Ripley, of Marlboro', Conn. Of five children one daughter is living. Died, of typhoid fever and erysipelas, 1878, June 4, aged 72 years, 11 months, and 26 days.

GOODELL, WILLIAM, son of Frederick and Rhoda (Guernsey) Goodell, was born in Windsor, N. Y., 1792, Oct. 25. Merchant in Providence, R. I., Wilmington, N. C., and Alexandria, Va. In 1827 became editor of the *Weekly Investigator*, Providence. In 1829 went to Boston, uniting his paper with the *National Philanthropist*. In 1830 went to New York, editing the *Genius of Temperance*, and later the *Emancipator*. 1836-42 edited the *Friend of Man*, Utica, N. Y.; and 1843 the *Christian Investigator*, Whitesboro', N. Y. Organized a Congregational church, on anti-slavery and temperance principles, 1843, Honcoye, N. Y., to which he ministered for eight years, declining ordination. Returned to New York, 1853, and edited the *Radical Abolitionist*, afterwards called the *Principia*. Removed to Bozrahville, Conn., 1865, and supplied the church there, 1868. Residence, Janesville, Wis., 1870, to death. Published, (1) *The Democracy of Christianity*, 2 vols., 1850. (2) *History of Slavery and Anti-Slavery*, 1852. (3) *American Slave Code*, 1853; and the following

pamphlets: (4) *An Account of the Interview, etc., Legislative and Anti-Slavery*, Boston, 1836. (5) *The Rights and Wrongs of Rhode Island*, 1842. (6) *Views of American Constitutional Law in its Bearings upon American Slavery*, 1845. (7) *Address at the New York Liberty Convention*, 1845. (8) *Call for a Nominating Convention*, 1847. (9) *Address of the Macedon Convention*, 1847. (10) *American Slavery, a Formidable Obstacle to the Conversion of the World*, 1854. (11) *The Constitutional Duty of the Federal Government to abolish American Slavery*, 1856. (12) *Our National Charters*, 1857. (13) *The Kansas Struggle*, 1857. (14) *Slavery Limitation abandoned*, 1858. He married, 1823, July 4, Clarissa Cutler, daughter of Dea. Josiah and Chloe (Hutchins) Cady, of Providence, who survived him a few weeks, dying, 1878, April 21, aged 80 years. Three daughters, of whom one died in infancy. Died, of chronic diarrhœa, 1878, Feb. 14, aged 85 years, 3 months, and 20 days.

GREEN, JONATHAN SMITH, son of Beriah and Elizabeth Green, was born in Lebanon, Conn., 1796, Dec. 20. Early home in Pawlet, Vt. Graduated, Andover Theological Seminary, 1827. Ordained, Brandon, Vt., 1827, Oct. 3, and sailed in November a missionary of the A. B. C. F. M., to the Hawaiian Islands. In 1829 he was sent to explore the northwest coast of America, with a view to a mission never established. Stationed at Hilo, 1831-2, and on Maui, 1832-42, when he was released from connection with the American Board, but continued to labor on the Islands, serving as pastor the church at Makawao till death. Married, 1827, Sept. 20, Theodosia, daughter of John and Mary Arnold, of Haddam, Conn. She died, 1859, Oct. 5, leaving two children, one the Rev. Joseph P. Green, of Honolulu. He married, 2d, 1861, Sept. 18, Asenath, daughter of Elkanah Spring, of Brimfield, Mass., who has two children. Died, 1878, Jan. 5, aged 81 years and 16 days.

HAMMOND, CHARLES, LL. D., son of Dr. Shubael and Polly (Paul) Hammond, was born in Union, Conn., 1813, June 15. Monson Academy. Graduated, Yale College, 1839; Andover Theological Seminary, 1841-2; Yale Theological Seminary, 1842-4. Principal, Monson Academy, 1839-41, 1845-52, and 1863, till death; Lawrence Academy, Groton, 1852-63. Ordained, evangelist, at Tolland, Conn., 1855, Oct. 9. Iowa College gave him the honorary degree of LL. D., in 1877. Published, (1) *Address at a Temperance Celebration*, 1853, pp. 48. (2) *Address at the Re-dedication of Monson Academy*, 1865, pp. 32. (3) *Sermon, Re-dedication of Church, Union, Conn.*, 1867, pp. 39. (4) *Review of Dr. Wyman, on Corporal Punishment in Schools*, pp. 8. (5) *New England Academies and Classical Schools, with Sketches of Phillips Academy, Andover, Lawrence Academy, Groton, and Monson Academy*, 1877, pp. 64. Wrote also many educational and miscellaneous articles. Married, 1855, March 27, Adriauna, daughter of Rev. Dr. William and Maria Malleville (Wheelock, daughter of Pres. John Wheelock, of Dartmouth College) Allen. One son died in 1866. Died, of calculi in kidneys, 1878, Nov. 7, aged 65 years, 3 months, and 22 days.

HARTWELL, JOHN, son of Samuel and Polly (Hagar) Hartwell, was born in Lincoln, Mass., 1827, Dec. 20. Lawrence Academy, Groton. Graduated, Amherst College, 1855, and Hartford Theological Seminary (then at East

Windsor), 1857. Ordained, Leverett, Mass., 1859, Sept. 29; dismissed, 1864, Sept. 29. Acting pastor, Becket, 1864-71. Installed, Southbury, Conn., 1872, Oct. 30, and died in office. Chairman of School Board all his ministerial life. Married, 1860, June 20, Sarah Wetmore, daughter of Giles and Sophia (Wetmore) Southmayd, of Middletown, Conn. Three of four children are living. Died of inflammatory rheumatism, 1878, Dec. 18, aged two days less than 51 years.

HIGLEY, HERVEY OWEN, son of Erastus and Esther Anna (Guernsey) Higley, was born in Castleton, Vt., 1801, July 14. Preparatory study, Castleton Grammar School. Graduated, Middlebury College, 1825, and Andover Theological Seminary, 1829. Ordained, by presbytery, in Boston (with fifteen others, home and foreign missionaries), 1829, Sept. 24. Acting pastor, Georgetown, Ohio, 1829-30; Hartford, Ohio, 1831-36. Without charge, residing since 1840, Castleton, Vt. Married, 1829, Sept. 29, Sarah Gerrish, daughter of Jesse and Martha (Gerrish) Little, of Boscaawen, N. H. Five children, of whom are Rev. Henry P. and Prof. Edwin H., of Middlebury College. Died, of typhoid pneumonia, 1878, April 4, aged 76 years, 8 months, and 21 days.

HILL, JOSHUA ASBURY, was born in Washington, D. C., 1846, Nov. 29. Graduated, Lincoln University, 1871. Member of Union Theological Seminary, 1871-3; but graduated, Hartford Theological Seminary, 1875. Ordained, 1873, Nov. 2, Macon, Ga.; resigned, 1874, June 2. Acting pastor, Talcott Street Church, Hartford, Conn., from 1874, August, until installed there, 1875, Oct. 27; dismissed, 1877, Aug. 14. Without charge, Washington, D. C., till death. Married, 1873, Jan. 16, Agnes Louisa, daughter of Alfred Jauncey and Elizabeth Ketchum, of Washington. One child, deceased. Died of gastritis, 1878, Dec. 11, aged 32 years and 12 days.

HOLBROOK, MARTIN KELLOGG, son of Stephen Griggs and Charlotte (Kellogg) Holbrook, was born in Kelloggsville, Ohio, 1835, July 4. Grand River Institute, Austinburg, O. Graduated, Oberlin College, 1855. Principal, High School, in Carbondale, Ill., 1855-58. Engaged in teaching and grape culture, Kelley's Island, O., 1858-68. Studied theology with Rev. Robert McCune, Kelley's Island, and ordained evangelist, 1868, Nov. 11. Acting pastor, Union Evangelical Church, Kelley's Island, 1868-75, Aug. Failing health led him to Colorado in 1874, and he was acting pastor there, at Longmont, 1875, Oct., till death. Married, 1865, Sept. 20, Emily Charlotte, daughter of Edmund and Charlotte (Titus) Ward, of Kelley's Island. Two children. Died, of consumption, 1878, June 23, aged 42 years, 11 months, and 19 days.

HUNT, SAMUEL, son of Dea. Richard and Ann (Humphrey) Hunt, was born in Attleboro', Mass., 1810, March 18. Wrentham Academy. Graduated, Amherst College, 1832. Teacher, Southampton Academy, Mass., and Southampton, Long Island. Studied theology with Dr. Ide, of West Medway, spending the middle year with the class of 1836, in Princeton Theological Seminary. Ordained, Natick, Mass., 1839, July 17; dismissed, 1850, May. Installed, Franklin, Mass., 1850, Dec. 4; dismissed, 1864, July 6. Superintendent of Freedmen's Education, American Missionary Association, 1864-67. In 1868 became Secretary of the Senate Commit-

tee on Military Affairs, of which his friend and parishioner, Henry Wilson, was chairman, and was private secretary of Mr. Wilson, while he was Vice-President. He published, (1) Letters to the Avowed Friends of Missions, 1844. (2) Political Duties of Christians, 1848. (3) Thanksgiving Sermon, 1852. (4) Anniversary Discourse, 1853. (5) Sermon: Christianity vs Spiritualism, 1856. (6) Puritan Hymn and Tune Book, 1859. (7) Sermon, "A Plea for the Old Parish," West Attleboro', 1872. (8) Memorial Sermon on the Life of Henry Wilson. Natick, 1876. (9) Modern Skepticism; A Sermon, 1877; published in *Attleboro' Chronicle*. (10) With Mr. Wilson, he had a large share in preparing, and after his death completed, for the press, his "Rise and Fall of the Slave Power in America." Three volumes. Married, 1838, Oct. 29, Mary, daughter of Major Josiah and Abigail (Jessup) Foster, of Southampton, L. I. Five children. She died, 1849, Dec. 20; and he married, second, 1853, April 11, Abigail Bacon, daughter of Willis and Caroline (Fairbanks) Fisher, of Franklin, Mass., and widow of Charles Slocum, of Woonsocket, R. I. She died, 1862, April 24; and he married, third, 1877, June 6, Rebecca Tabitha, daughter of Rev. Jesse and Rebecca (Dana) Fisher, of Scotland, Conn., and widow of Samuel J. M. Homer, of Boston. Died, in Boston, of disease of the bladder, 1878, July 23, aged 68 years, 4 months, and 5 days.

HUTCHINSON, JOHN CONE, son of David and Sarah Bingham (Cone) Hutchinson, was born in Hebron, Conn., 1830, April 11. Some time a student in the Normal School, New Britain, Conn., and teacher in Connecticut, and at Batavia and Aurora, Ill.; Beloit College, 1856-8; Williams College, 1859. Studied theology with Pres. Hopkins. Ordained, Iowa City, Iowa, 1859, Dec. 20; resigned, 1860, June 16. Acting pastor, Richmond, Mass., 1860-2; Townsend, 1863-6; Providence, R. I., Free Evangelical Church, 1866, Oct.-1867, April; East Bridgeport, Conn., 1867-8. Residence after, on a farm, Richmond, Mass., preaching occasionally as health permitted, and doing evangelist work at Canaan, N. Y., in 1873, and Hudson, N. Y., 1874. Acting pastor, Cummington, Mass., 1874, June-1875, April. Married, 1865, July 24, Annie Lewis, daughter of William and Sarah Ann (Lewis) Richards, of Richmond, Mass. One child, died at birth. Died at Richmond, of quinsy, occasioned by injury from fire in his burning house, 1878, Feb. 12, aged 47 years, 10 months, and 1 day.

JACKSON, SAMUEL CRAM, D. D., son of Rev. Dr. William and Susanna (Cram) Jackson, was born in Dorset, Vt., 1802, March 13. Graduated, Middlebury College, 1821; entered Law School, New Haven, Ct., but graduated Andover Theological Seminary, 1826. Ordained, 1827, June 6, Andover, Mass., West Church; dismissed, 1850, Sept. 25, and became Assistant Secretary of the State Board of Education, and Acting Librarian of State Library, residing at Andover. This office he held until 1877. His Alma Mater gave the honorary D. D. in 1849. He published, (1) "Blessings of the Year." A sermon at West Andover, 1827, Dec. 30. (2) Funeral Discourse of Rev. S. G. Pierce, Methuen, 1839, May 10. (3) Thanksgiving Sermon, 1839, Nov. 28; "The License Law Vindicated." (4) "Religious Principle a Source of Public Prosperity." The Massachusetts Election Sermon, 1843. He was long a regular correspondent of the *New York Observer*. All the statistical tables with much of the

Report of the State Board of Education was for many years his work, and the Annual Report of the Library he always wrote. He married, 1829, Feb. 17, Caroline, daughter of William and Rebecca (Mariner) True, of Boston, who, with four of six children, survives him. Died of paralysis and the infirmity of age, 1878, July 26, aged 76 years, 4 months, and 13 days.

JONES, HENRY, son of Major Daniel and Rhoda (Mather) Jones, was born in Hartford, Conn., 1801, Oct. 15. Hartford Grammar School. Graduated, Yale College, 1820, and Andover Theological Seminary, 1824. Ordained, 1825, Oct. 12, New Britain, Conn.; dismissed, 1827, December. Principal Young Ladies' High School, Greenfield, Mass., 1828-38; and of Cottage School on Golden Hill, Bridgeport, Conn., 1838-65. Without charge there, 1865, till death. A member of the New England Historic Genealogical Society, from 1870. Published, (1) A pamphlet on Female Education, 1838. (2) A Genealogical Chart of the Pedigree of Mabel Harlakenden. Married, 1825, Sept. 5, Eliza Steele, daughter of Noah and Rebecca (Greenleaf) Webster, of New Haven. Two of four children are living. Died of angina pectoris, 1878, Nov. 9, aged 77 years and 24 days.

JONES, JOSEPH HOWEL, son of Howel and Elizabeth Jones, was born in the parish of Llanavanvaur, Breconshire, South Wales, Great Britain, 1808, Aug. 6. Ordained at Garndderys, 1837. After coming to America, preached at Cleveland and at Constantia, N. Y., 1843-46, and Paddy's Run, Ohio. Acting pastor, Westchester, Ind., 1854, until death. He supplied, during portions of the same time, the church at New Corydon, and others. Married, 1838, Feb. 8, Ann, daughter of Thomas and Elizabeth Jones. Seven children. Died of hemorrhage of the lungs, caused by an abscess, 1878, Dec. 12, aged 70 years, 4 months, and 6 days.

KINGSBURY, HOWARD, son of Oliver Richmond and Susan (Patterson) Kingsbury, was born in New York City, 1842, Feb. 3. Graduated, Yale College, 1863; tutor, Irvington, N. Y., 1863-5, Berlin and Dresden, Germany, 1866-7; graduated, Union Theological Seminary, 1869. Ordained evangelist, in Fourteenth Street Presbyterian Church, 1869, June 20. Preached six months each, in Carlisle, Penn., and Rome, N. Y. Installed Newark, Ohio, 1871, June 22; dismissed, 1877, November. Installed, Amherst, Mass., 1877, Dec. 6, and died in office. Married, 1869, June 24, Sophia Howard, daughter of Stephen H. and Harriet (Holden) Thayer, of Yonkers, N. Y. She died, 1873, Nov. 2, leaving one son. Died of typhoid fever, 1878, Sept. 28, aged 36 years, 7 months, and 25 days.

KYTE, FELIX, son of John and Elizabeth (Sherwood) Kyte, was born in Lydd, county of Kent, England, 1800, Jan. 20. Academic education in native town. Studied theology in New York City, with Rev. George Bourne. Ordained, 1832, Sept. 30, in Thomson Chapel, New York City, as pastor of the church at Halfway Brook, in the township of Lumberland, N. Y. This part of the town has since become Highland township, Eldred P. O. A year later, the church in Barryville was added to his charge, and he remained pastor of the two churches till death. Published funeral sermons of (1) Calvin Fuller, 1850; (2) Dea. James Eldred, 1858; (3) Dea. Alexander Carmichael, 1860; (4) Harlan P. West, killed in the battle of Williamsburg. Also (5) A sermon, "The Present Crisis," 1862; and

(6) Review of Forty-three Years of Pastoral Labor, 1875. Married, 1828, Dec. 10, Eliza, daughter of John and Ann (Wessells) Cregier, of New York City. Ten children; Rev. Joseph Kyte, of Buxton, Me., is one. Died instantly, after evening service, cause unknown, 1878, Sept. 29, aged 78 years, 9 months, and 9 days.

MARSHALL, JAMES, son of Robert and Elizabeth (Paul) Marshall, was born in Glasgow, Scotland, 1842, April 13. Graduated, New York College, 1863, and Union Theological Seminary, 1870. Ordained, evangelist, Church of the Pilgrims, Brooklyn, 1871, Dec. 10. Acting pastor, Warren Street Church, Brooklyn, 1871, July, to 1874, January. Installed, Acworth, N. H., 1874, June 9; dismissed, 1877, May 1. Acting pastor, Troy, N. H., 1877, May, till death. Married, 1875, Dec. 29, Christine R., daughter of Malcome and Christina (Nisbet) McLeod, of New York. One child, which also died 1878, July 9. Died of pneumonia, 1878, March 5, aged 35 years, 10 months, and 22 days.

MARTIN, SOLOX, son of Samuel and Lois (Calif) Martin, was born in Hanover, N. H., 1808, July 7. Preparatory study with Rev. Samuel R. Hall, LL. D., of Concord, Vt., and theological with Rev. Drury Fairbank, of Littleton, N. H. Ordained, Concord, Vt., 1835, June 16; dismissed, 1838, Oct. 1. Acting pastor, Corinth, from that time until installed there, 1841, Dec. 30; dismissed, 1855, July 10. Installed, West Fairlee, 1855, Aug. 15; dismissed, 1860, Dec. 18. Acting pastor, Corinth, 1861, April, to 1866, April, and again at West Fairlee, 1866-72. Without charge, Greeley, Col., 1873. Acting pastor, West Fairlee, 1874, till death. Published, (1) *The Worship of God; A Dedication Sermon*, 1845. (2) "The Providence of God, a Ground of Encouragement in the Day of Trouble": Sermon at funeral of Josiah Clark, a soldier, 1864. Married, 1st, 1833, May 13, Eliza Farrington, daughter of James and Mary (Lovejoy) Dascomb, of Wilton, N. H. She died, 1865, Sept. 3, aged 59, leaving four children. He married, second, 1867, Aug. 11, Mrs. Nancy Colby, daughter of James and Submit W. Darrah, of Bedford, N. H., who died two days after her husband. Died of inflammation of the stomach, 1878, Nov. 9, aged 70 years, 4 months, and 2 days.

MIGHILL, NATHANIEL, son of Nathaniel and Maria (Proctor) Mighill, was born in Rowley, Mass., 1839, Aug. 25. Dummer Academy. Graduated, Amherst College, 1860. Teacher, Cortlandville New York Academy, 1860-61; Union Theological Seminary, 1861-2; Andover Theological Seminary, 1862-3. Tutor, Amherst College, 1863. Ordained, 1864, Sept. 29, East Cambridge, Mass.; dismissed, 1867, Sept. 24. Installed, Brattleboro', Vt., 1867, Oct. 3; dismissed, 1875, Aug. 31. Installed, First Church, Worcester, Mass., 1875, Sept. 15; dismissed, 1877, June 15. Married, 1867, June 16, Fannie Hibbard, daughter of Charles Allen, of Chelsea, Vt. Two children. Died, of consumption, Grantville, Mass., 1878, Feb. 3, aged 38 years, 5 months, and 9 days.

MOODY, ELI, son of Aaron and Hannah (Dickinson) Moody, was born in Granby, Mass., 1789, April 12. Studied, in private, with Rev. Nathan Perkins, of Amherst, nearly six years. Ordained, Weybridge, Vt., 1818, Aug. 12; dismissed, 1823, Dec. 9. Labored, 1824, March, to 1825, May, at South Hadley Falls. Installed, Northfield, Mass., 1826, Nov. 22; dis-

missed, 1830, Dec. 24. Installed, Granby, Mass., 1830, Dec. 29; dismissed, 1840, April 29, having been reinstated over the East Church 1836, Oct. 5. Residence, after, till death, in Montague. Acting pastor, Burlington, Mass., 1852, June, to 1854, April; Erving, 1855, April, to 1859. Middlebury College conferred the honorary degree of A. M., 1820. Member of Massachusetts Legislature, 1840-1. Married, 1818, Oct. 22, Chrissa, daughter of Caleb and Melitable (daughter of Rev. Judah Nash) Kinsley, of Montague, Mass. One adopted daughter. Mrs. Moody died, 1872, Oct. 23, aged 77 years. Died, of old age, 1878, aged 88 years, 10 months, and 2 days.

MORRILL, STEPHEN SARGEANT, son of Dea. Asa and Sally (Sargeant) Morrill, was born in Danville, Vt., 1831, Dec. 24. Phillips Academy, Danville, and St. Johnsbury Academy. Graduated, Dartmouth College, 1855. Principal Caledonia County Grammar School, Peacham, 1855-6. Member, two years, of Andover Theological Seminary, but graduated, Chicago Theological Seminary, 1859. Ordained, Malden, Ill., 1859, May 12; dismissed, 1864, June 24. Hospital chaplain, Mound City, Ill., 1862-5. Acting pastor, Hillsboro' Bridge, N. H., 1866-9; Henniker, 1869, until installed there, 1870, Sept 1; dismissed, 1873, Aug. 18. Acting pastor, Harvard, Mass., 1874-7. Without charge, Amherst, Mass., 1877. Temporary supply, in pastor's absence, Danville, Vt., 1878. Married, 1859, July 28, Ellen, daughter of Ira and Olive (Osgood) Bacheider, of London, N. H. Two of three children are living. Died in Danville, of bilious fever, 1878, May 2, aged 46 years, 4 months, and 6 days.

MUNSELL, JOSEPH RICE, son of Joseph and Charlotte (Rice) Munsell, was born in Swanton, Vt., 1803, Oct. 6. Student in St. Albans, Vt., and Classical School, Bangor, Me. Graduated, Bangor Theological Seminary, 1831. Ordained, Burlington, Me. (then Hurd's Bridge), 1831, Oct 26; dismissed, 1839, June 12. Acting pastor, during same time, Lincoln, where he resided three years. Preached also at Passadumkeag, 1831-5. Acting pastor, Holden (then East Brewer), from 1839, May, until installed there, 1840, Oct. 7; dismissed, 1852, July 14. Installed, Belfast North Church, 1852, Sept. 22; resigned, 1858, Oct. 1, but not dismissed. Supplied also at Freedom, 1857-8. Acting pastor, Harwich, Mass., 1858-68; Franklin, Vt., 1868-75. Without charge, Harwichport, till death. Published, (1) A Sermon, The Importance of Searching the Scriptures, 1843; (2) The Christian's Hope in Death, a funeral sermon, 1843. Married, 1832, Jan. 19, Louisa, daughter of Dea. Lot and Hephzibah (Skinner) Rider, of Brewer, Me. She died, 1853, April 29, aged 48 years; and he married, second, 1854, May 31, Sarah, her sister. Three of four children are living. Died of ossification of heart, 1878, Dec. 24, aged 75 years, 2 months, and 19 days.

MUZZY, CLARENDON FAY, son of Reuben and Elizabeth (Hamilton) Muzzy, was born in Dublin, N. H., 1804, Nov. 20. Preparatory study, at Athens, Penn., and Montpelier, Vt. Graduated, Middlebury College 1833, and Andover Theological Seminary, 1836. Ordained, in Madura, India, 1838, Feb. 21. Sailed, Nov., 1836, a missionary of the A. B. C. F. M., to India. Preached, Madura, 1837, May. Stationed at Tirumangalam. Removed to Tirupuvanani, 1842, and to Madura, 1844; to Melur,

1855. Returned to America, 1857, and released from connection with American Board, 1864. Acting pastor, Ferrisburg, Vt., 1859; Brasher Falls, N. Y., 1862-4; Waverly, Penn., a year. Labored among the Mohegans, in Connecticut, six years, 1866-73. Residence after, at Amherst, Mass., till death. Married, first, 1836, Sept. 27, Samantha Bowen, daughter of David and Olive Robbins, of Newfane, Vt. She died, 1846, Dec. 3, aged 38 years. He married, second, 1848, Feb. 1, Mary Ann, daughter of Daniel C. and Lucretia (Haven) Capell, of Jersey, Ohio, who had joined the Ceylon mission, as a teacher, in 1846. Four children by the first marriage, and two by the last. Died, of apoplexy, 1878, Jan. 4, aged 73 years, 1 month, and 14 days.

NEWHALL, EBENEZER, SON of Onesimus and Lydia (Mead) Newhall, was born in New Ipswich, N. H., 1789, Aug. 5. Graduated, Harvard College, 1818, and Andover Theological Seminary, 1821. Home missionary, in Maine, 1821-2; Palmer, Mass., 1822; Holden, Mass., 1823. Ordained, Oxford, Mass., 1823, Dec. 17; dismissed, 1832, June 17. Installed, Lincoln, Mass., 1833, Jan. 16; dismissed, 1847, April 22. Installed, Willsboro', New York, 1848, June 28; dismissed, 1852, Aug. Acting pastor, Chesterfield, N. H., 1852, Sept., to 1854. Installed, Litchfield, N. H., 1854, Sept. 27; dismissed, 1862, Oct. 29. Without charge, Cambridge, Mass., till death. Married, 1824, Sept. 16, Sarah Burr, daughter of Stoddard Adams and Sarah Burr (Hubbell) Clark, of Boston. She died, 1873, March 19, aged 73 years. Two children. Died, of old age, 1878, Aug. 15, aged 89 years and 10 days.

PAGE, BENJAMIN GREELY, SON of Benjamin and Sarah (Page) Page, was born in Gilmanton, N. H., 1835, Jan. 3. Gilmanton Academy. Graduated, Dartmouth College, 1861, and Andover Theological Seminary, 1864. Ordained, Lebanon, Me., 1865, Sept. 27; dismissed, 1869, Nov. 9, having resigned in 1868. Acting pastor, Greenwood, Mo., 1868-71; Emerald Grove, Wis., 1871-4; Friendville, Neb., 1874, till death; also, at Dorchester, 1873-5; at Pleasant Hill, 1874-6; and at Exeter, 1876-8. Married, 1865, Aug. 28, Fanny M., daughter of Rev. Ephraim N. and Mary E. (Parsons) Hidden, of Somersworth, N. H. She died, 1870, May 30; and he married, second, 1872, May 28, Amanda, daughter of Thomas and Dorothy Lennon, of Montville, Me., who died, 1877, Aug. 24. Of four children one son is living. Died, at Friendville, Neb., of consumption, 1878, Nov. 14, aged 43 years, 10 months, and 11 days.

PALMER, GEORGE WASHINGTON, SON of Ammi and Abigail (Brinsmaid) Palmer, was born in Scipio, N. Y., 1819, April 29. Academic study at Milan, Ohio. Graduated, Western Reserve Theological Seminary, 1850. Acting pastor, Peninsula, Ohio, 1853-6; Bath, 1856-9, where he received evangelist ordination, 1857, April 15; Hinckley, 1858-62; Medina and Lafayette, 1862-5; Polk City, Iowa, 1865-9; Ogden, 1869-75; Carroll, 1875, till death. Married, 1850, Nov. 4, Eliza, daughter of Timothy Hudson, of Haw Patch, Ind. She died, at Haw Patch, 1858, May 28. One of her three children living. He married, 2d, 1858, Dec. 15, Annie Maria, daughter of Jonah Mead and Sophia Maria (Comstock) Close, of Hinckley, Ohio, by whom he had one child. Died of stomach disease, 1878, May 26, aged 59 years and 27 days.

PARKER, ROSWELL, son of Nathan and Edith (Pierce) Parker, was born in Plainfield, Conn., 1791, July 3. His youth spent in Norwich, N. Y., and early education very limited. Became a preacher among the Methodists in 1819, and was ordained by Bishop Hedding, 1826, June 11. For fifteen years in Central and Northern New York, on the following circuits: Cayuga, St. Lawrence, Malone, Oswego, Courtland, Pompey, Lenox, Lysander, North Manlius, and Mentz, and the stations of Weedsport and Jordan. In 1836 he opened up a farm in Adams, Mich., and became the pioneer preacher of Hillsdale County, preaching at Adams, Jonesville, Moscow, Osseo, and Fowler. 1839-46 travelled as an itinerant preacher, supplying circuits of Coldwater, Albion, Battle Creek, and White Pigeon. In 1847, May, the Congregational Church in Adams was organized at his house, and he was acting pastor until 1854, March; also at Ransom, 1848-51. Without charge, but often preaching occasionally, Adams, until 1876, when he went to Manhattan, Kansas, to reside with his son, Rev. R. D. Parker. Married, 1823, July 14, Mary, daughter of Rev. Elijah and Martha (Hubbard) Bitcheller, of Homer, N. Y., a native of Brimfield, Mass. Three of five children are living. Died at Manhattan, 1878, March 10, aged 86 years, 8 months, and 7 days.

PEET, LYMAN BURT, son of Lemuel and Roxalany (Stebbins) Peet, was born in Cornwall, Vt., 1809, March 1. Middlebury Academy. Graduated, Middlebury College, 1834, and Andover Theological Seminary, 1837. Ordained, South Dennis, Mass., 1837, Dec. 13, and sailed as a missionary of the A. B. C. F. M. for Siam, 1839, July 6. Transferred to the Foochow Mission, China, 1846, August, and reached that place, 1847, September. On a visit to America, 1856, December, to 1859, March. Returned to America again in 1871, and resided at West Haven, Conn., till death. Married, 1839, April 14, Rebecca C., daughter of Dr. Sherrill, of Middlebury, Vt. She died in Foochow, 1856, July, leaving three of her four children. He married, 2d, 1858, June 6, Louisa, daughter of Ziba and Hannah (Marsh) Plimpton, of Sturbridge, Mass. Four children. Died of dysentery, 1878, Jan. 11, aged 68 years, 10 months, and 10 days.

PHILLIPS, JOHN CHARLES, son of John and Sally (Walley) Phillips, was born in Boston, Mass., 1807, Nov. 15, an older brother of Hon. Wendell Phillips. Boston Latin School. One year a member of the Military Academy, Norwich, Vt., afterward Norwich University. Graduated Harvard College, 1826. Studied law with Judge T. Hubbard, 1826-9. Graduated, Andover Theological Seminary, 1832. Ordained, Weymouth, Mass., 1833, Dec. 18; dismissed, 1837, Nov. 13. Installed, Methuen, Mass., 1839, Dec. 25; dismissed, 1860. Without charge, Boston, till death. Married, 1833, Dec. 24, Harriet, daughter of Francis and Margaret C. (Stackpole) Welch, of Boston, who, with four of seven children, survives. Died of paralysis, 1878, Nov. 5, aged 70 years, 11 months, and 20 days.

PLATT, DENNIS, son of Ebenezer and Anna (Hoyt) Platt, was born in Danbury, in the parish, now the town of Bethel, Conn., 1800, Sept. 26. Phillips Andover Academy. Graduated, Yale College, 1824. Principal Female Academy, New London, 1824-6. Graduated, Yale Theological Seminary, 1828. Ordained, evangelist, at North Coventry, 1828, April 30. Home missionary, Willimantic, 1826-9. Installed, Canterbury, Conn.,

1830, March 31; dismissed, 1833, Jan. 1. Acting pastor, Greenville, 1833. Installed, Homer, N. Y., 1834, March 12; dismissed, 1842, Aug. 15. Installed, Manlius, 1842, Nov. 1; dismissed, 1845, April 7. Joint editor and proprietor of *Religious Recorder*, Syracuse, 1845-6. Installed, Binghamton, N. Y., 1846, Oct. 20; dismissed, 1853, Jan. 1. District secretary, Western College Society, 1853-9. Residence, at South Norwalk, Conn., from 1853; and without charge, from 1859 till death, there. Hamilton College conferred the honorary degree of A. M. in 1841. He published, "The Foundations Examined; or, Plain Scriptural Reasons for Refusing to become a Baptist," Skeneateles, 48 pp. 1840. He married, 1828, June 16, Caroline, daughter of Jabez and Grace (Trowbridge) Dwight, of New Haven. Five children. Died, of heart disease, 1878, Oct. 21, aged 78 years, 25 days.

POOR, DANIEL JEFFERSON, son of Lemuel and Elizabeth (Richardson) Poor, was born in Woburn, Mass., 1807, July 9. Warren Academy, Woburn. Graduated, Amherst College, 1837. Studied theology with Rev. Jacob Ide, D. D., West Medway. Ordained, 1840, March 11, Foxboro', Mass.; dismissed, 1847, May 12. Principal, High School, Hopkinton, Mass., 1847-53; Gorham, Me., Academy, 1853-9; Dickinson Institute, Romeo, Mich., 1859-67; Fowler Institute, Newark, Ill., 1867-9; High School, Lexington, Ill., 1869-74; Chenoa, Ill., 1874-6; Brownsville, Neb., 1876-7. Married, 1840, April 7, Susan, daughter of Alpha and Mary (Scot-tow) Thompson, of Woburn, who, with seven of eight children, survives him. Died, instantly, of apoplexy, Lexington, Ill., 1877, Jan. 29, aged 69 years, 6 months, and 20 days.

PRATT, EDWARD HENRY, son of Nathan and Sarah (Harlow) Pratt, was born in Shrewsbury, Mass., 1826, Nov. 4. Moulton Academy. Graduated, Amherst College, 1853. One year, a member Hartford Theological Seminary, graduating at Andover, 1855. Acting pastor, East Woodstock, Conn., 1855-1867, April, receiving evangelist ordination there, 1858, March 16. Became secretary of Connecticut Temperance Union, Jan. 1865, and after resigning at East Woodstock, devoted himself to its service, till death. Trustee of Woodstock Academy. Married, 1856, Feb. 28, Martha Ann, daughter of Josiah Forbes and Hannah (Miller) Holden. Three children, one living. Died, of pneumonia, 1878, Nov. 13, aged 52 years and 9 days.

READ, HERBERT AUGUSTUS, son of William and Selinda (Singly) Read, was born in Attleboro', Mass., 1801, Nov. 18. Leicester and Colchester Academies. Studied theology with Daniel Dow, D. D., of Thompson, Conn. Health failing, he went into business for some years. Ordained by the Genesee Consociation or Presbytery, 1831. Pastor in Byron, now Medina, N. Y., 1833-6, afterwards an evangelist in Ohio. Installed, Webster, Mass., 1841, May 6; dismissed, 1844, Nov. 5. Without charge there, 1845-51. Acting pastor, Pontiac, Mich., 1852-5. Secretary, A. H. M. S., for Michigan, 1855-69. Without charge, Marshall, Mich., till death. Married, 1823, Sept. 22, Nancy, daughter of Theodore and Lucy (Nichols) Dwight, of Thompson, Conn. Two of three daughters are living. Died of Bright's disease, 1878, Oct. 26, aged 76 years, 11 months, and 8 days.

REID, ADAM, D. D., son of John and Isabella (Gardiner) Reid, was born

in Wishaw, Lanarkshire, Scotland, 1808, Jan. 4. Graduated, Glasgow University, 1827. Studied theology, Relief Theological Hall, Paisley. Came to America, 1835. Acting pastor, Ameniaville, N. Y., 1836. Ordained, Salisbury, Conn., 1837, Sept. 26, and died in office. Trustee, Williams College, 1847-69. Union College gave him the honorary D. D., 1854. Published, (1) Address at Funeral of Caleb Ticknor, M. D., 1840. (2) "Principles of National Prosperity," Thanksgiving, 1840. (3) Historical Address; Centennial of Church in Salisbury, 1844, Nov. 20. (4) Discourse at Funeral of Luther Ticknor, M. D., 1846. (5) Discourse at Funeral of John C. Colling, 1847. (6) Discourse at Funeral of John H. Hubbard, 1849. (7) Address, before the Adelphi Union of Williams College, 1849. (8) Sermon: Funeral of Dea. Eliphalet Whittlesey, 1859. (9) Discourse, Fast Day, 1863. (10) Discourse: Death of Abraham Lincoln, 1865. Married, 1835, May 25, Wilhelmina Ann, daughter of William and Jane (Marshall) Duncan, of Hamilton, Lanarkshire, who died, 1870, Aug. 17. Five children. Died, of apoplexy, 1878, Nov. 2, aged 70 years, 9 months, and 28 days.

ROBINSON, HENRY, son of Dea. Samuel and Content (Robinson) Robinson, was born in Guilford, Conn., 1788, Dec. 20. Preparatory study with Rev. Aaron Dutton, of Guilford. Graduated, Yale College 1811, and Andover Theological Seminary, 1816. Principal, Wethersfield, Conn., Academy, 1812. Tutor, Bowdoin College, 1816-17. Ordained, Morris, Conn., 1823, April 30; dismissed, 1829, Oct. 27. Installed, Suffield, 1831, June 1; dismissed, 1837, April 29. Installed, East Putnam, 1838, Nov. 20; dismissed, 1845, April 1. Installed, Plainfield 1847, April 14; dismissed, 1856, April 10. Without charge, Guilford, till death. Received the honorary degree of A. M. from both Bowdoin and Yale Colleges in 1817. He prepared a history, never published, of Killingly, Conn. Married, 1st, 1823, June 11, Wealthy Frances, daughter of William and Rachel (Bishop) Brown, of Madison, Conn. She died, 1833, March 24, having had four children. He married, 2d, 1835, April 8, Mary Cushing, daughter of Rev. Ebenezer and Bathsheba (Pyncheon) Gay, of Suffield. Three children. Died of pneumonia, 1878, Sept. 14, aged 89 years, 8 months, and 24 days.

SHANNON, OSCAR JOHN, son of John Abbot and Mary E. M. (Brown) Shannon, was born in Persia, N. Y., 1842, Aug. 5. College and Theological study at Hillsdale, Mich.; did not graduate. Ordained, Free-Will Baptist, Burnett, Wis., 1869, Aug. 29. Acting pastor Sun Prairie Congregational Church, 1871-3; Chenoa, Ill., winter of 1873-4; Emporia, Kansas, 1875, October, till death. Married, 1870, July 7, Mary Gertrude, daughter of Aaron and Betsey Maria (Dunham) Lockwood, of Burnett, Wis. Two sons. Died, accidentally shot, 1878, April 9, aged 35 years, 8 months, and 4 days.

SHEPHERD, FAYETTE, son of Hon Zebulon Rudd and Elizabeth (Bull) Shepherd, was born in Granville, N. Y., 1797, Aug. 18. Granville and Cambridge Academies. Student in Middlebury College, 1819-20, but ill health prevented completion of course. Studied theology with William Chester, D. D., of Saratoga. Ordained, 1826, Dec. 5, at Pawlet, Vt., as colleague of Rev. John Griswold; dismissed, 1830, Oct. 27. Evangelist, Vermont and New York, 1830-1; colleague of Dr. Beman, at Troy, 1831-2.

Pastor, Bethel Free Church, Troy, 1832-4. Installed, Walton, N. Y., 1835, April 29; dismissed, 1838. Again in charge, Bethel Church, Troy, 1838-41, Dec. Organized the Congregational Free Church, Troy, 1842, Feb. 16, and remained in charge til 1849. Acting pastor, Stephentown, 1850, and Nassau, 1851-3. Watertown and vicinity, part of time as agent of Carson League, 1853-5, and supplying churches at Perch River, Stone Mills, Orleans, Four Corners, and La Fargeville. Acting pastor, Pulaski, 1855-8, May. Without charge, Oberlin, Ohio, 1858-73, preaching often and supplying at Wellington, 1863-5, and Pittsfield, 1866 and 1868. Removed to Walton, N. Y., 1873, and to Sidney Plains, 1877. Published, "What may Women do?" a pamphlet, 1876. Married, 1st, 1833, Aug. 21, Elmina, daughter of Robert and Mary (Scowden) Collins, of Middlebury, Vt., who died, 1834, Nov. 24. One daughter. He married, 2d, 1835, June 10, Catherine, daughter of Jacob and Maria (Van Derheyden) Schermerhorn, of Brunswick, N. Y. Three children. Died of old age, 1878, Aug. 14, aged 80 years, 11 months, and 27 days.

SPAULDING, LYSANDER TOWER, son of Rev. Alvah and Ambra (Tower) Spaulding, was born in Cornish, N. H., 1836, Sept. 6. Kimball Union Academy. Graduated, Amherst College, 1861, and Hartford Theological Seminary, 1864. Ordained, West Stafford, Conn., 1864, Dec. 28; dismissed, 1867, Aug. 27. Installed, Essex, Conn., 1867, Oct. 2; dismissed, 1869, Oct. 12. Acting pastor, Broad Brook, in East Windsor, 1869, November — 1877. Chester, Conn., 1877, May, till death. Married, 1864, Dec. 7, Elvertine Maria, daughter of Levi and Harriet (Nash) Hawley, of Amherst, South, Mass. Two of three children living. Died of pneumonia, 1878, July 8, aged 41 years, 10 months, and 2 days.

SWEETSER, SETH, D. D., son of Seth and Sally (Frothingham) Sweetser, was born in Newburyport, Mass., 1807, March 15. Newburyport Academy, and with Rev. Leonard Withington, D. D. Graduated, Harvard College, 1827. Teacher, Geneseo, N. Y., 1827-9. Tutor, Harvard College, 1829-31. Graduated, Andover Theological Seminary, 1834. Ordained, Gardiner, Me., 1836, Nov. 23, after preaching there two years; dismissed, 1838, Nov. 8. Installed, Calvinist Church, Worcester, Mass., 1838, Dec. 19, and died in office, having had a colleague after 1874. Amherst College gave the honorary D. D. in 1852. Trustee of Leicester Academy and of Phillips Academy, Andover, from 1850. President of the latter board from 1864. Trustee of the Worcester Free Industrial Institute, and of Worcester Memorial Hospital. Member of the Council of American Antiquarian Society. Corporate member of the A. B. C. F. M. from 1854, one of the Vice-Presidents of the A. H. M. S. from 1864, and President American Education Society. Overseer, Harvard College, 1866-73. Published, (1) Report of the Board of Overseers of the Schools in the Centre District, of Worcester, 1844. (2) Living to do Good. Sermon on the death of the Hon. Daniel Waldo, 1845. (3) Thanksgiving Sermon, 1846. (4) "The Harmony of Faith and Works." A sermon on the death of Miss Sarah Waldo, 1851. (5) Discourse before the American Education Society, 1858. (6) The Strength of the Battle. National Fast Sermon, 1861. (7) Twenty-fifth Anniversary Sermon, 1863. (8) Discourse on the Death of Abraham Lincoln, 1865. (9) Three Sermons in the *Home*

Missionary, — "The Spirit and Duty of Christian Patriots," May, 1864; "The Future of our Country," Jan. 1867; "Giving and Receiving," April, 1875 (10) Report of Council, American Antiquarian Society, 1869. (11) Sermon in *Congregationalist*, 29 July, 1869. (12) Sermon in *Worcester Evening Gazette*, 30 Oct. 1869. (13) "The Progress of Truth dependent upon Correct Interpretation." Discourse before the Congregational Convention of Ministers, 1868 (14) Commencement Address, Worcester Free Institute, 1873. (15) "The Ministry we Need," Tract Society, 1873. Also various articles in *Bibliotheca Sacra*. Married, 1836, Dec. 29, Hannah Frances, daughter of Charles and Frances (Western) Vaughan, of Hallowell, Me. She died, 1855, May 10. Of five children, one son and one daughter are living. Died from the effect of a spinal injury and pulmonary disease combined, 1878, March 24, aged 71 years and 9 days.

TAYLOR, EZEKIEL DUNTON, son of Dea. Nehemiah and Lydia (Streeter) Taylor, was born in Bristol, Vt., 1817, June 2, the youngest of five brothers, all ministers. St. Lawrence Academy, Potsdam, N. Y., and Western Reserve Teacher's Seminary. Principal, Shaw Academy, Euclid, O. Studied theology under direction of Grand River Presbytery and with his brother Chauncey. Acting pastor, De Ruyter, N. Y., 1845, Jan. 1, to 1847. Ordained, after a year's labor, at West Stockholm, N. Y., 1847, Dec. 29; dismissed, 1850, January. Acting pastor, Heuvelton and De Peyster, 1850-51, August; Chagrin Falls, O., 1851-55; Claridon, 1855, March-1873; South Newbury, Parkman, and Troy, 1873, till death. Married, 1842, March 15, Mary Ann Lewis, of Lenox, N. Y. She had three children, and died, 1871. He married, 2d, 1874, Sept. 15, Mrs. Florence E. Wells, daughter of William H. and Eunice (True) Daniels, of Plainfield, N. H. Died of typhoid fever, at his home in Troy (Welshfield P. O.), 1878, Dec. 19, aged 61 years, 6 months, and 17 days.

THACHER, GEORGE, D. D., son of Peter and Anne (Parks) Thacher, was born in Hartford, Conn., 1817, July 25. Hopkins Grammar School, Hartford. Graduated, Yale College, 1840, and Yale Theological Seminary, 1843. Went to Derby, Conn., 1843, June, and ordained there, 1844, Jan. 4; dismissed, 1848, Oct. 10. Installed, Nantucket, Mass., 1848, Nov. 14; dismissed, 1850, May 14. Installed, Allen Street Presbyterian Church, New York City, 1850, May 26; dismissed, 1854, Oct. 9. Installed First Church, Meriden, Conn., 1854, Nov. 16; dismissed, 1860, Sept. 18. Installed, Keokuk, Iowa, 1860, Oct. 30; dismissed, 1867, April 8. Some months in Europe, and supplied Mercer Street Church, New York, 1868, May to October. Acting pastor, Waterloo, Iowa, 1868, Oct.-1871, March. President State University of Iowa, 1871, April-1877, June. Acting pastor, Iowa City, 1877, Sept.-1878, March. Received the honorary degree of D. D. from Iowa and Knox Colleges, 1871. Published, (1) Two Sermons at Meriden, one of which was suggested by the career of John Brown; (2) A Sermon, "No Fellowship with Slavery," Keokuk, 1861; (3) Inaugural Address, as President of Iowa University, 1871. Married, 1844, April, Sarah M., daughter of Rev. Noah and Laura (Parmelee) Smith, of South Britain, Conn. She died, 1850, July 12; and he married, 2d, 1851, Aug. 27, her sister, Mary Shipman Smith. Two children died in infancy, and one daughter at the age of 15, 1860, Nov. 24.

Died in Hartford, of disease of the brain and heart, 1878, Dec. 27, aged 61 years, 5 months, and 2 days.

WALKER, ALDACE, D. D., son of Leonard and Chloë (Child) Walker, was born in Strafford, Vt., 1812, July 20. Kimball Union Academy. Graduated, Dartmouth College, 1837. Principal Brattleboro' High School, 1837-8. Yale Theological Seminary, 1838-9. Graduated, Andover Theological Seminary, 1840. Ordained, West Rutland, Vt., 1840, Dec. 30; dismissed, 1862, Aug. 26. Acting pastor, Wallingford, Vt., 1862, until installed there, 1869, March 10, and died in office. He was disabled from service and resigned in 1877, Jan., but his church did not accept. He received the honorary degree of D. D. from Middlebury College in 1867. He was a trustee there from 1853. Corporate member of the A. B. C. F. M. from 1873. Register, General Convention of Vermont, 1856-70, and member Fairbanks Board of Education from its first appointment in 1856. Married, 1841, April 30, Mary Ann, daughter of Col. Abel and Lydia (Challis) Baker, of Lebanon, N. H. Two children living; one died young. Died, of general debility, 1878, July 24, aged 66 years and 4 days.

WOODS, LEONARD, D. D., LL. D., son of Rev. Dr. Leonard and Abby (Wheeler) Woods, was born in West Newbury, Mass., 1807, June 24. Phillips Academy, Andover. Entered Dartmouth College, but graduated Union College, 1827, and Andover Theological Seminary, 1830. Ordained by the Third Presbytery of New York, 1833, May 12, and by them dismissed to the Bangor Association, 1841, Oct. 6. Abbot Resident and Instructor in Hebrew, Andover, 1830-1; Editor *Literary and Theological Review*, New York, 1834-7; Professor of Sacred Literature, Bangor Theological Seminary, 1835-9; President of Bowdoin College, 1839-66. Without charge thereafter. He received the honorary degree of D. D. from Waterville College (now Colby University) in 1839, and from Harvard College, 1846; and of LL. D. from Bowdoin College, 1866. Member of the Historical Societies of Maine, Massachusetts, and New York. Published, (1) Lectures on Christian Theology, by George C. Knapp. Translated from the German. 2 vols., 8vo, 1831. (2) Eulogy on Daniel Webster, by request of City Government and Citizens of Portland, 1852. (3) Address on the Life and Character of Prof. Parker Cleaveland, 1860. (4) Address on Opening the New Hall for the Maine Medical School, 1862. (5) Review of "Wilhelm Meister," in *New Monthly*, 1828, and twenty-five articles, on various topics, in *Literary and Theological Review*. (6) He was the fortunate discoverer in England of a long-lost MS., "Discourse on Western Planting," by Hakluyt, 1588, an important record of American exploration in the sixteenth century, and assisted in its publication in the *Maine Historical Society Collections*, Vol. II. He was never married. Died in Boston, of paralysis, 1878, Dec. 24, aged 71 years and 6 months.

SUMMARIES.

DISEASE OR CAUSE OF DEATH.

Accidental shot, 1; Angina pectoris, 1; Apoplexy, 5; Bladder, Disease of, 1; Bright's Disease, 1; Consumption, 5; Debility, General, 1; Diarrhœa, Chronic, 1; Dysentery, 1; Fever, Bilious, 1; Fever, Typhoid, 3; Gastritis, 2; Heart Disease, 3; Heart, Ossification of, 1; Heat, Effects of, 1; Kidneys, Calculi in, 1; Kidneys, Disease of, 1; Lungs, Congestion of, 1; Lungs, Hemorrhage of, 1; Marasmus, 1; Old Age, 4; Paralysis, 5; Pneumonia, 5; Pneumonia, Typhoid, 1; Pulmonary and Spinal Disease, 1; Quinsy, 1; Rheumatism, Inflammatory, 1; Rheumatism, Neuralgic, 1; Stomach, Disease of, 1; Urine, Suppression of, 1; Unknown, 2.

TABULAR VIEW, — 1875-8.

I. NUMBER, AGE, AND SERVICE.

Year.	Whole No. of Deaths.	Average age.	Average length of service.
1875 . . .	63	62 years, 8 months, 11 days.	31 years, 7 months, 7 days.
1876 . . .	68	66 " 5 " 26 "	35 " 8 " 14 "
1877 . . .	60	67 " 1 " 18 "	36 " 5 " 8 "
1878 . . .	56	67 " 2 " 12 "	36 " 2 " 11 "
	247	66 years, 7 months, 24 days.	35 years, 8 days.

II. AGE, BY DECADES.

	Over 90.	81-90.	71-80.	61-70.	51-60.	41-50.	31-40.	Under 30
1875		5	22	13	5	8	6	4
1876	1	11	24	15	5	7	4	1
1877		11	23	9	9	2	5	1
1878		9	18	15	3	5	6	0
Total . . .	1	36	87	52	22	22	21	6

III. EDUCATION.

Collegiate.

	Amherst.	Bowdoin.	Brown	Dartmouth.	Hamilton	Harvard.	Middlebury.	Oberlin.	Union.	Vt. Univer.	Williams.	Yale.	Other.	Not.
1875 . . .	4	1	4	6	1	1	5	...	1	1	2	16	7	14
1876 . . .	9	3	3	7	1	1	2	2	2	3	3	10	5	12
1877 . . .	9	4	...	8	2	1	2	3	2	2	4	5	5	13
1878 . . .	7	2	2	4	...	3	5	1	2	1	0	7	5	17
Total,	29	10	9	25	4	6	14	6	7	7	14	38	22	56

IV. EDUCATION.

Theological.

	Andover.	Auburn.	Bangor.	Chicago.	Gilmanton.	Hartford.	Lane.	Oberlin.	Princeton.	Union.	West. Reseve.	Yale.	Other.	Private.
1875...	16	7	2	2	...	1	2	2	...	7	3	21
1876...	22	2	4	...	1	2	...	1	6	2	2	6	2	18
1877...	20	4	4	1	1	1	1	1	4	1	...	5	...	16
1878...	21	1	2	2	0	2	0	0	0	3	1	2	3	19
Total.	79	14	12	3	2	7	1	4	12	8	3	20	8	74

V. PLACE OF BIRTH AND DEATH.

Year.	Conn.		Maine.		Mass.		N. H.		R. I.		Vt.		N. E.		N. Y.		Other States.		Gr. Brit.	Abroad.
	Birth.	Death.	Birth.	Death.	Birth.	Death.	Birth.	Death.	Birth.	Death.	Birth.	Death.	Birth.	Death.	Birth.	Death.	Birth.	Death.		
1875	13	12	4	2	15	12	5	4	0	0	5	1	42	31	11	5	2	27	7	
1876	11	5	4	3	26	19	8	2	2	2	7	6	58	37	3	7	4	24	2	
1877	8	8	5	1	13		9	3	0	1	8	9	44	36	6	4	8	20	2	
1878	9	10	2	1	13	16	8	2	0	0	10	7	42	36	7	2	2	10	5	2
Total	41	35	15	7	67	61	31	11	2	3	30	23	186	140	27	18	17	87	17	2

VI. EMPLOYMENT.

	Pastors.	Acting pastors.	Without charge.	Missionaries.	Physicians.	Evangelist.	Secretaries.	Instructors.	Others.
1875	12	11	32	1	2	2	3
1876	7	17	32	3	3	1	1	1	3
1877	10	8	31	6	1	3	1
1878	9	9	30	5	0	0	1	1	1
Total	38	35	125	14	4	1	5	7	8

The compiler of these Vital Statistics will be much obliged to the friends of all deceased Congregational ministers if they will give him very early notice of the fact and date of their death, with full and exact memoranda, that none may fail of their place in this record in future years. He may be addressed at Billerica, Mass.

HENRY A. HAZEN.

WHAT THEY SAID IN 1698.

“SOME make as if *New England* were already as sinful as sinful can be; as bad, as bad can be. To which I reply, I have no design to speak diminutive of the Sins of the Country; I do acknowledge with grief, and shame, that they have been, and are very horrible; yet I think such Sayings are not justifiable in any. Some well-meaning holy men, being of dark melancholly Spirits, and little acquainted with the advances that Atheism, Idolatry, Superstition, Profane-ness, Iniquity and Sensuality have made in other professing parts of the World are apt to *think* so, and in their indignation against sin & sinners to *say* so. But the truth is, Though we have cause to abhor our selves for being so bad as we are; and to meditate all ways possible to grow better; yet it cannot with truth be asserted that we are as bad as bad can be; for there is real danger of growing worse.

“There are other designing persons, that are no great friends to holiness and righteousness, that are of a vulture Spirit, that fly hastily over all the fair meadows and fields without eying of them; that they may pitch and prey upon some Carrion. These find nothing but faults in the *Government, Churches, Ministers, and Good people* of all ranks: & Sport themselves with the falls of here and there an Eminent Professor; or the infirmities, & real, or supposed mistakes of men much better than themselves. . . . All I shall say to this latter sort is: That I have no design to justify ourselves; Shame, and blushing, and confusion of face belongeth to us: for we are sinners. Yet if a comparative goodness would serve our turn (as it will not) we might possibly pass in this degenerate Age.” — NICHOLAS NOYES, *Massachusetts Election Sermon* (1698), p. 57.

Plat. no. 7

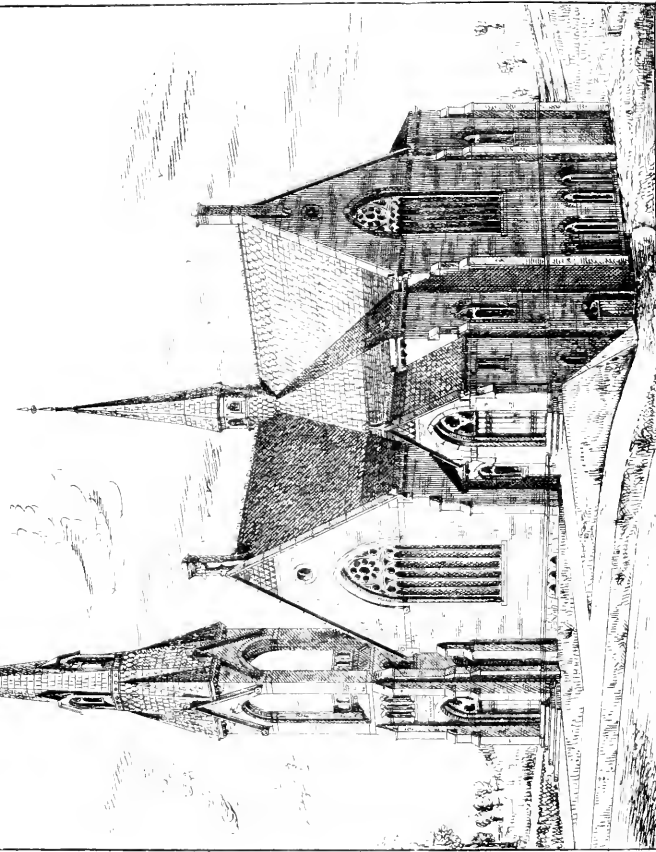

FIRST CONGREGATIONAL CHURCH, SOUTH HADLEY, MASS.

B.W. May, Litho. & Publ. Co., N.Y.

770. Seatings

Cost \$20,000.00

FIRST CONGREGATIONAL CHURCH

South Hadley, Mass.

Plan of basement

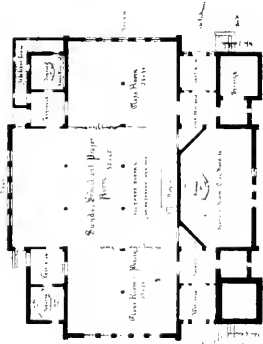

L. B. Valk-Arc.

Plan of main floor

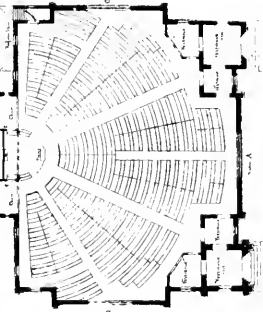

W.C.

DISABLED MINISTERS AND THEIR FAMILIES.

At the meeting of the National Council of 1877, held in Detroit, an overture from the Ohio Conference, in reference to disabled ministers and their families, was presented, favorably received, and referred to a committee, which reported, recommending, —

First. That each State have an organization of its own to solicit funds from churches, and from individuals within its bounds, to be applied for this purpose.

Second. That a committee be appointed to issue a circular unto this end to stimulate, in all practicable ways, the ministration of needed relief, and to present their doings, with recommendations, to the next Triennial Council.

The undersigned, therefore, constituting this committee, make appeal to the churches, especially to the State Conferences and Associations, to give the matter their earliest attention.

Many true and devoted ministers of Christ, through age or infirmity, have been laid aside from work, and left, with their families, under the pressure of great want. These men have wrought hard and long, and some of them with large success. They have been employed mostly by the smaller churches, or in doing pioneer work. Their income has been meagre, and their years have been full of self-denial.

The churches all over the land should devise some means by which substantial relief shall be afforded to these persons, so that no minister or minister's widow, or orphan children, shall be left to suffer, as many do.

This duty seems to have been long recognized; for as early as 1748, the records of the Connecticut Colony show that application was made to the General Assembly for the relief of certain ministers of that colony.

In 1786 we find traces of an organized effort, on the part of the Congregationalists of New England, in the same direction. Various societies were afterwards formed in the New England States. In Illinois an organization was effected in 1857; in Minnesota, in 1860; in Missouri, in 1867; in Massachusetts, in 1869; in California, in 1873; in Wisconsin, in 1876; in New York, in 1878.

The General Association of Connecticut took up the matter in 1863, began the collection of funds in 1864, and has wrought most efficiently ever since, raising and distributing, in these thirteen years, above thirty thousand dollars.

This cause in the State of Connecticut has endeared itself to the churches, — “is no longer an experiment, but may be considered a permanent institution.” The same *can*, and *ought*, to be accomplished in all the States. No minister — no ministers's family — should be allowed to suffer.

It seems to the committee practicable and eminently desirable that each State should effect an organization; they *urge* this, and they recommend that the matter be taken up at the next annual meeting; that some one

be appointed to give facts regarding the demand for such societies, together with the results attending them, where they have been formed, and that a constitution, somewhat as follows, be adopted:—

First. This society shall be called the ——— Relief Society, inserting the name of the State in the blank.

Second. Its object shall be to furnish aid to disabled ministers and their families.

Third. Its officers shall be a secretary, a treasurer, and a board of trustees, — the secretary to plan for the raising of funds, and to be, *ex-officio*, a member of the board of trustees. It shall be the duty of the trustees to disburse the funds, and make a detailed annual statement to the Conference.

Some such plan, it is thought, will commend itself to all, and if entered upon heartily, will prove a success.

The churches will not fail to respond when the claims of these suffering servants of the Master are presented to them.

Men and women of abundance will be glad to relieve those who, "having ministered in holy things, and often aided and blessed others, are now in want themselves."

This surely is duty and privilege. And "if the heavenly Master judges His people according to the kindness they show to the 'least' of His servants, He will not overlook the shortcomings of such as leave to cold neglect those brethren who, through the sunshine and the storms of life, have stood as faithful watchmen on the walls of the city of God."

Will not the moderator, or the registrar, or some member of each State body, secure State action at the next annual meeting?

Information as to the working of such societies can be found in the "History of the Fund for Ministers," copies of which can be secured by application to the chairman of this committee, who invites personal correspondence in regard to the subject, and who will be glad to render any assistance in his power.

J. E. TWITCHELL,
CYRUS W. WALLACE,
WILLIAM H. MOORE,
CHARLES THEO. RUSSELL,
HIRAM N. GATES,

Committee.

CLEVELAND, O., 31 December, 1878.

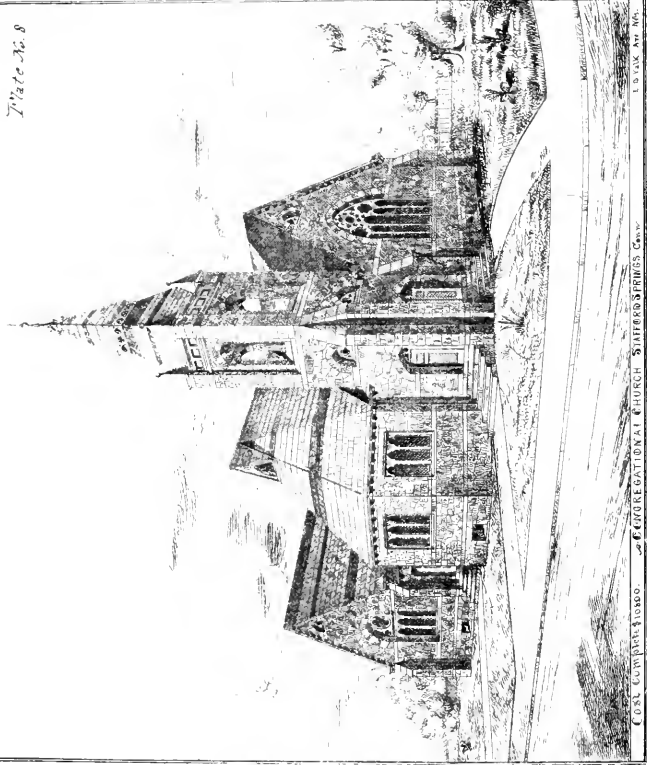

CHURCH OF THE NATIVITY AT ST. JAMES' CHURCH, ST. JAMES' PARK, ST. JAMES' PARK

REV. J. G. LITTLE, ARCHT. ST. JAMES' PARK

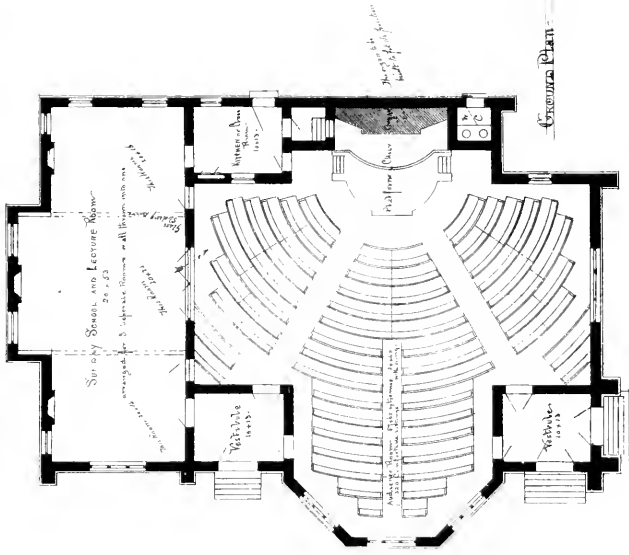

GROUND PLAN

CONGREGATIONAL THEOLOGICAL SEMINARIES,
1879.

THE seminaries are placed in the alphabetical order of their abbreviations. The students are arranged in one alphabetical catalogue. The following abbreviations are used, a dash signifying that the student is not known to have been connected with any college:—

Ad. C.	Adrian College, Michigan.	M. C.	Middlebury College, Vermont.
A. C.	Amherst College, Massachusetts.	Mo. C.	Monmouth College, Illinois.
A. U.	Atlanta University, Georgia.	Mt. A. C.	Mt. Allison College, Nova Scotia.
Bal. C.	Bala College, Wales.	N. U. I.	Normal University, Illinois.
Ba. C.	Bates College, Maine.	N. U. O.	Normal University, Ohio.
Bel. C.	Beloit College, Wisconsin.	N. W. C. I.	Northwestern College, Illinois.
B. U.	Boston University, Mass.	N. W. U. I.	Northwestern University, Ill.
B. C.	Bowdoin College, Maine.	O. C.	Oberlin College, Ohio.
Carl. C.	Carlton College, Minnesota.	O. T. C.	Oberlin Theol Seminary, Ohio.
C. C. N. Y.	College of City of New York.	O. W. U.	Ohio Wesleyan University.
Col. C.	Columbia College, New York.	Ol. C.	Olivet College, Michigan.
C. U.	Cornell University, New York.	Ot. U.	Otterbein University, Ohio.
Dal. C.	Dalhousie College, Nova Scotia.	P. C.	Palatinate College, Penn.
D. C.	Dartmouth College, N. H.	P. T. S.	Princeton Theological Seminary.
D. U.	Denison University, Ohio.	R. C.	Ripon College, Wisconsin.
F. & M. C.	Franklin & Marshall Coll., Pa.	T. C.	Tabor College, Iowa.
G. C.	Griswold College, Iowa.	Th. S. D. C.	Thayer School, Dartmouth Coll.
Ham. C.	Hamilton College, New York.	U. C.	University of Chicago, Illinois.
H. C.	Harvard College, Massachusetts.	U. I.	University of Iowa.
Hill. C.	Hillsdale College, Michigan.	U. L.	University of Lewisburg.
H. C.	Hiram College, Ohio.	U. M.	University of Michigan.
Hob. C.	Hobart College, New York.	U. N. Y.	University of New York.
H. U.	Howard University, Dist. Col.	U. R.	University of Rochester, N. Y.
Ia. C.	Iowa College, Iowa.	U. V.	University of Vermont.
I. S. U.	Iowa State University, Ia.	Wa. C.	Wabash College, Indiana.
K. C.	Knox College, Illinois.	W. U.	Wesleyan University, Conn.
L. C.	Lafayette College, Pennsylvania.	Wo. U.	Wooster University, Ohio.
M. C. I.	Maine Central Institute, Me.	W. R. C.	Western Reserve College, Ohio.
Mar. C.	Marietta College, Ohio.	Wh. C.	Whittier College, Iowa.
M. A. C.	Mass. Agricultural College, Mass.	W. C.	Williams College, Mass.
Mi. A. C.	Michigan Agricultural College, Mich.	Witt. C.	Wittenberg College, Ohio.
McK. C.	McKendree College, Illinois.	Wy. S.	Wyoming Seminary, Penn.
		Y. C.	Yale College, Connecticut.

A.	Andover.	C.	Chicago.	O.	Oberlin.
B.	Bangor.	H.	Hartford.	P.	Pacific.
		Y.	Yale.		

Sen. Senior Class. Jun. Junior Class.
Mid. Middle Class. S. C. Special Course.
R. L. Resident Licentiates.

I. ANDOVER THEOLOGICAL SEMINARY,

ANDOVER, MASS.

Opened for service, Sept. 28, 1808.

FACULTY.

- Rev. EDWARDS A. PARK, D. D., Abbot Professor of Christian Theology.
 Rev. JOHN L. TAYLOR, D. D., Smith Professor of Theology and Homiletics (in the Special Course) and Lecturer on Pastoral Theology.
 Rev. AUSTIN PHELPS, D. D., Bartlet Professor of Sacred Rhetoric.
 Rev. JOHN P. GULLIVER, D. D., Stone Professor of the Relations of Christianity to Science.
 Rev. EGBERT C. SMYTH, D. D., Brown Professor of Ecclesiastical History.
 Rev. J. HENRY THAYER, D. D., Associate Professor of Sacred Literature.
 Rev. CHARLES M. MEAD, Hitchcock Professor of the Hebrew Language and Literature.
 Rev. J. WESLEY CHURCHILL, Jones Professor of Elocution.
 Mr. WILLIAM W. EATON, B. A., Assistant to the Associate Professor of Sacred Literature.
-
- Rev. WILLIAM L. ROPES, A. M., Librarian.
 Rev. AUGUSTUS C. THOMPSON, D. D., Hyde Lecturer on Foreign Missions.
 Rev. HENRY M. DEXTER, D. D., Southworth Lecturer on Congregationalism.
 Pres. GEORGE F. MAGOUN, D. D., Lecturer on Home Missions.
 Rev. RAY PALMER, D. D., Lecturer on Hymnology.

II. THEOLOGICAL SEMINARY,

BANGOR, ME.

Opened for service, November, 1817.

FACULTY.

- Rev. ENOCH POND, D. D., President, and Professor *Emeritus* of Ecclesiastical History.
 Rev. DANIEL S. TALCOTT, D. D., Hayes Professor of Sacred Literature.
 Rev. CYRUS HAMLIN, D. D., Buck Professor of Christian Theology, and Lecturer on Church Polity and Pastoral Theology, *pro tem*.
 Rev. LEVI L. PAINE, Waldo Professor of Ecclesiastical History, and Librarian.
 Rev. JOHN S. SEWALL, Fogg Professor of Sacred Rhetoric and Oratory, and Secretary of the Faculty.

III. THEOLOGICAL SEMINARY,

CHICAGO, ILL.

Opened for service, October, 1858.

FACULTY.

- Rev. FRANKLIN W. FISK, D. D., Wisconsin Professor of Sacred Rhetoric.
 Rev. JAMES T. HYDE, D. D., Iowa Professor of Pastoral Theology and Special Studies.
 Rev. GEORGE N. BOARDMAN, D. D., Illinois Professor of Systematic Theology, and Librarian.
 Rev. THEODORE W. HOPKINS, A. M., Sweetzer and Michigan Professor of Ecclesiastical History.
 Rev. SAMUEL IVES CURTISS, PH. D., D. D., New England Professor of Biblical Literature.
 Prof. E. M. BOOTH, Instructor in Elocution.
-
- Rev. A. S. KEDZIE, Financial Secretary.
 Rev. G. F. S. SAVAGE, D. D., Treasurer.

IV. THEOLOGICAL INSTITUTE OF CONNECTICUT,
HARTFORD, CONN.

Opened for service in 1834.

FACULTY.

Rev. WILLIAM THOMPSON, D. D., Nettleton Professor of the Hebrew Language and Literature.

Rev. MATTHEW B. RIDDLE, D. D., Hosmer Professor of New Testament Exegesis.

Rev. WILLIAM S. KARR, D. D., Riley Professor of Christian Theology.

Rev. CHESTER D. HARTRANFT, D. D., Waldo Professor of Biblical and Ecclesiastical History.

—
Lecturers on the Carew Foundation.

Rev. JOHN HALL, D. D., Rev. JULIUS H. SEELYE, D. D., LL. D., Rev. LEWELLYN D. BEVAN, D. D., Rev. WILLIAM M. TAYLOR, D. D.

V. THEOLOGICAL DEPARTMENT OF OBERLIN COLLEGE,
OBERLIN, OHIO.

Opened for service in 1835.

FACULTY.

Rev. JAMES H. FAIRCHILD, D. D., President, Avery Professor of Moral Philosophy, and Professor of Systematic Theology.

Rev. JOHN MORGAN, D. D., Professor of New Testament Literature and Biblical Theology.

Rev. ELIJAH P. BARROWS, D. D., Professor of Old Testament Literature and Biblical Theology.

Rev. HIRAM MEAD, D. D., Professor of Sacred Rhetoric and Pastoral Theology.

Rev. JUDSON SMITH, D. D., Professor of Church History and Positive Institutions.

Rev. W. G. BALLANTINE, Professor of Hebrew and Greek Exegesis.

Rev. A. HASTINGS ROSS, Special Lecturer on Church Polity.

VI. PACIFIC THEOLOGICAL SEMINARY,
OAKLAND, CAL.

Opened for service, June, 1869.

FACULTY.

Rev. JOSEPH A. BENTON, D. D., Professor of Sacred Literature, and (*pro tem.*) of Homiletics.

Rev. GEORGE MOGAR, D. D., Professor of Systematic Theology, and (*pro tem.*) of Ecclesiastical History.

—
Lectures are given frequently by leading pastors of the State.

VII. THEOLOGICAL DEPARTMENT OF YALE COLLEGE,
NEW HAVEN, CONN.

Opened for service in 1822.

FACULTY.

Rev. NOAH PORTER, D. D., LL. D., President, and Clarke Professor of Moral Philosophy and Metaphysics.

Rev. LEONARD BACON, D. D., LL. D., Lecturer on Church Polity and American Church History.

Rev. GEORGE E. DAY, D. D., Holmes Professor of the Hebrew Language and Literature, and Biblical Theology.

Rev. SAMUEL HARRIS, D. D., LL. D., Dwight Professor of Systematic Theology.

Rev. JAMES M. HOPPIN, D. D., Professor of Homilies and the Pastoral Charge.

Rev. GEORGE P. FISHER, D. D., Titus Street Professor of Ecclesiastical History.

Rev. TIMOTHY DWIGHT, D. D., Buckingham Professor of Sacred Literature.

Special Lecturers.

Rev. BISHOP MATTHEW SIMPSON, D. D., LL. D., on Preaching.

Rev. JOHN HALL, D. D., on the Life of the Pastor.

Rev. PHILLIPS BROOKS, D. D.

Rev. WILLIAM HAYES WARD, D. D., on the Assyrian Inscriptions, and their relation to the Old Testament.

Prof. LEONARD J. SANFORD, M. D., on the Preservation of Health.

STUDENTS.

NAMES.	RESIDENCE.	College	Year of Graduation.	Which Seminary.	Which Class.
Alvan B. Adams,	Scarboro', Me.	—	—	B.	Mid.
Frank S. Adams,	Westboro', Mass.	A. C.	1877	A.	Mid.
George D. Adams,	Springfield, Mass.	A. C.	—	B.	Mid.
George Allechin,	Guelph, Ont.	—	—	B.	Mid.
Henry C. Alvord,	Bolton, Ct.	U. N. Y.	1876	H.	Sen.
Charles E. Andrews,	Warren, Me.	Th. S. D. C.	1875	B.	Jun.
William E. Archibald,	Edinburgh, Scot.	Dal. C.	—	B.	Jun.
Edward P. Armstrong, B. D.,	Mansfield, Ct.	—	—	Y.	R. L.
Ireneus J. Atwood,	Oberlin, O.	R. C.	1875	O.	Jun.
Milan C. Ayres,	Hamlin, Kan.	—	—	Y.	Sen.
Jabez Backus,	Colchester, Ct.	U. N. Y.	—	Y.	Jun.
Joseph F. Bacon,	Oberlin, O.	O. C.	—	O.	Jun.
William W. Bagster,	London, Eng.	—	—	P.	Jun.
Mons S. Baker,	New Haven, Ct.	Carl. C.	1876	C.	Sen.
Gilbert B. Balch,	Top-field, Mass.	D. C.	1877	A.	Jun.
Frederick A. Balcom,	Grafton, Mass.	W. C.	—	Y.	Jun.
Clarence H. Barber,	Canton Centre, Ct.	A. C.	1877	H.	Mid.
Stephen G. Barnes,	Grinnell Ia.	L. C.	1873	A.	R. L.
Samuel H. Barnum,	New Haven, Ct.	Y. C.	1875	Y.	Sen.
Frank F. Barrett,	Chicago, Ill.	B-I. C.	1871	Y.	Mid.
Henry L. Bates,	Oberlin, O.	O. C.	1876	O.	Jun.
Reuben A. Beard,	Columbus, O.	O. W. U.	—	O.	Sen.
William M. Beardshear,	Dayton, O.	Ot. U.	—	Y.	Jun.
Clark S. Beardlee,	Coventry, N. Y.	A. C.	1876	H.	Sen.
Howard Billman,	Sullivan, Ind.	Wit. C.	—	Y.	Mid.
Charles W. Bird,	Bethlehem, Ct.	Y. C.	1876	Y.	Mid.
George H. Bird,	Cambridgeport, Mass.	H. C.	1875	A.	Sen.
Frank A. Bissell,	Amherst, Mass.	W. R. C.	1876	Y.	Sen.
Lemuel B. Bissell,	Hudson, O.	W. R. C.	1876	Y.	Mid.
William F. Blackman,	Kirkville, Mo.	O. C.	1877	O.	Mid.
Era-stus Blakeslee,	Andover, Mass.	Y. C.	1863	A.	Sen.
Merrill Blanchard,	Abington, Mass.	—	—	B.	Mid.
William D. P. Bliss,	Constantinople, Turkey.	A. C.	1878	H.	Jun.
William L. Bond,	Sandwich Islands.	Y. C.	1875	A.	Sen.
Richard H. Bosworth,	Englewood, Ill.	W. U.	1875	C.	Mid.
George Bothwell,	Fostoria, O.	Ad. C.	—	Y.	Jun.
Tilton C. H. Bouton,	Concord, N. H.	D. C.	1878	A.	Jun.
Park A. C. Bradford,	Pontiac, Mich.	—	—	A.	Sen.
Orville A. Brewer,	Lee Centre, Ill.	Bel. C.	1878	C.	Jun.
Flavius J. Brobst,	Chicago, Ill.	—	—	C.	S. C.
Collins G. Burnham,	Saco, Me.	B. C.	1876	B.	Sen.
Allen S. Bush,	New Haven, Ct.	Y. C.	1876	Y.	Sen.
George S. Butters, Jr.,	Lowell, Mass.	B. U.	1878	A.	Jun.

NAMES.	RESIDENCE.	College.	Year of Graduation.	Which Summary.	Which Class.
William C. Calland,	Summerfield, O.	O. C.	1877	A.	Mid.
William R. Campbell,	Mendon, Ill.	W. C.	1876	V.	Mid.
John B. Carruthers,	Gorham, Me.	—	—	B.	Mid.
Albert B. Case,	Benzonnia, Mich.	T. C.	—	Y.	Jun.
G. A. Case,	Chicago, Ill.	—	—	C.	S. C.
William B. Chamberlain,	Oberlin, O.	O. C.	1875	O.	Mid.
James A. Chamberlain,	Beloit, Wis.	Bel. C.	—	C.	Sen.
Franklin M. Chapin,	New Boston, N. H.	D. C.	1877	H.	Mid.
George E. Chapin,	Amherst, Me.	—	—	B.	Sen.
Oliver H. Chapin,	Spartansburgh, Pa.	O. C.	—	O.	Jun.
George F. Chipperfield,	Clifton, Ill.	W. C.	1876	C.	Mid.
Frederic A. Churchhill,	Oberlin, O.	O. C.	1877	O.	Mid.
Edward L. Chute,	Newburyport, Mass.	—	—	Y.	Mid.
D. J. Clark,	Newington, Ct.	W. U.	1875	H.	Mid.
Frank F. Clark,	Buckland, Mass.	—	—	Y.	Mid.
Daniel W. Clarke,	Boston, Mass.	—	—	A.	S. C.
Walter D. Close,	Henrietta, O.	O. C.	—	O.	Jun.
William F. Coburn,	Leicester, N. H.	D. C.	—	Y.	Jun.
Florenzo C. Cockran,	Dundee, Ill.	Bel. C.	—	C.	Mid.
D. H. Colcord,	Danvers, Mass.	A. C.	1878	A.	Jun.
Charles J. Conklin,	Paterson, N. J.	U. N. Y.	—	Y.	Jun.
Henry R. Cooley,	Cleveland, O.	Hi. C.	1877	O.	Jun.
William H. Cook,	Healdsburg, Cal.	—	—	P.	Mid.
Philip Coombs,	Dorking, Eng.	—	—	P.	Jun.
Bernard Copping,	Sheffield, N. B.	—	—	B.	Sen.
Hadley M. Corsbie,	Salem, Ia.	Wh. C.	1872	C.	S. C.
Isaac L. Cory,	Thorntown, O.	W. B. C.	—	O.	Sen.
Edgar M. Cousins,	Southwest Harbor, Me.	B. C.	1877	B.	Mid.
Edward C. Crane,	Hyde Park, Vt.	—	—	B.	Sen.
George E. Crane,	Oberlin, O.	O. C.	1877	O.	Mid.
Lyndon S. Crawford,	Deerfield Mass.	W. C.	1876	H.	Sen.
Albert B. Cristy,	Greenwich, Ct.	C. C. N. Y.	1874	A.	Sen.
Lucian E. Danks,	Oberlin, O.	—	—	O.	Mid.
David L. Davis,	Plymouth, Pa.	—	—	B.	Sen.
Alva L. DeLong,	Newville, Ind.	Ot. U.	—	Y.	Sen.
Francis B. Devo,	St. Johnsbury, Vt.	M. C.	1871	A.	Sen.
Charles A. Dickinson,	Westminster, Vt.	H. C.	1876	A.	Sen.
William L. Douglass,	St. Louis, Mo.	McK. C.	—	Y.	Sen.
William K. Dugan,	Montague, Mass.	Col. C.	—	B.	Sen.
Joseph P. Dyas,	Sandwich, Ill.	Bel. C.	1875	Y.	Sen.
Edward O. Dyer,	So. Abington, Mass.	A. C.	1878	H.	Jun.
James F. Eaton,	Hamden, N. Y.	W. C.	1876	O.	Sen.
Samuel E. Elliott,	New Wilmington, Pa.	P. T. S.	—	Y.	R. L.
James O. Emerson,	Pittsfield, N. H.	Ba. C.	—	Y.	Mid.
Samuel Emerson,	Charlottesville, Va.	Y. C.	1848	A.	R. L.
Fredrick W. Ernst,	Boston, Mass.	D. C.	1876	Y.	Sen.
William E. Fay,	Springfield, O.	Mar. C.	1875	O.	Jun.
Frederick A. Field,	Los Angeles, Cal.	O. C.	—	P.	Sen.
William B. Fisher,	McPherson, Kan.	—	—	C.	S. C.
Pliny B. Fisk,	Waitsfield, Vt.	U. V.	—	Y.	Jun.
Joseph F. Flindt,	Freeport, Ill.	R. C.	—	A.	Mid.
William G. Frost,	Oberlin, O.	O. C.	1876	O.	Sen.
Lucius B. Fuller,	Nelson, O.	O. C.	1875	O.	Jun.
Marcus B. Fuller,	Nelson, O.	O. C.	1878	O.	Jun.
Harrison W. Furber,	East Northwood, N. H.	—	—	A.	Mid.
Charles E. Garman,	North Orange, Mass.	A. C.	1872	Y.	Sen.
Caleb F. Gates,	Chicago, Ill.	Bel. C.	1877	C.	Jun.
Charles M. Gilbert,	Chicago, Ill.	—	—	C.	S. C.
John C. Goddard,	New London, Ct.	Y. C.	1873	C.	Jun.
Herbert D. Goodenough,	Oberlin, O.	O. C.	1877	O.	Mid.
Dennis Goodsell,	Fergus Falls, Minn.	O. C.	1875	O.	Sen.
Daniel Greene,	Portland, Me.	—	—	B.	Sen.
George W. Griffith,	Reading, Pa.	F. & M. C.	—	Y.	Jun.
Richard B. Grover,	Amherst, Mass.	M. A. C.	1872	A.	Jun.
William Gussman,	North Haven, Ct.	—	—	Y.	R. L.

NAMES.	RESIDENCE.	College.	Year of Graduation.	Which Seminary.	Which Class.
Archibald Hadden,	Cleveland, O.	O. C.	1877	Y.	Mid.
William B. Hague,	Galesburg, Ill.	K. C.	1871	Y.	Sen.
Hiram W. Harbaugh,	Coshocton, O.	N. U. O.	1875	C.	Sen.
Millard F. Hardy,	Marlborough, N. H.	D. C.	—	H.	Sen.
James K. Harrison,	Santa Barbara, Cal.	—	—	C.	S. C.
Marion B. Harrison,	Cheago, Ill.	U. C.	1877	C.	Mid.
Hastings H. Hart,	Cleveland, O.	O. C.	1875	A.	Mid.
Charles S. Hartwell,	Foochow, China,	A. C.	1877	H.	Jun.
Jasper P. Harvey,	West Bloomfield, Ct.	U. N. Y.	—	H.	Mid.
Azel Hatch,	Oberlin, O.	O. C.	1875	O.	Mid.
William Haynes,	Guelph, Ont.	—	—	B.	Mid.
Edwin A. Hazeltine,	Busti, N. Y.	W. C.	—	H.	Sen.
Charles W. Headley,	Winnebago City, Minn.	R. C.	—	Y.	Jun.
Ivory H. B. Headley,	Andover,	A. C.	1875	A.	Jun.
Robert M. Higgins,	Maynard, Mass.	W. C.	—	A.	Mid.
Edward M. Hill,	Beloit, Wis.	Bel. C.	1876	A.	Jun.
George W. F. Hill,	Lebanon, Me.	—	—	B.	Jun.
William A. Hobbs,	Oberlin, O.	O. C.	1876	O.	Jun.
Rupert P. Hodge,	Janesville, Wis.	O. C.	1874	O.	Mid.
A. C. Hodges,	Rochester, N. Y.	Y. C.	1876	H.	Jun.
Frank S. Hoffman,	Galesburg, Ill.	A. C.	1876	Y.	Mid.
John F. Horne,	Genesee, Wis.	Bel. C.	1876	A.	Mid.
John Hooper,	Oakland, Cal.	—	—	P.	Sen.
Albert S. Houston,	Denmark, Ia.	Ia. C.	1878	C.	Jun.
Charles F. W. Hubbard,	Merrimac, Mass.	A. C.	1876	A.	Jun.
William B. Hubbard,	Shirland, Ill.	Bel. C.	1876	Y.	Mid.
John H. Hull,	Oberlin, O.	O. C.	—	O.	Jun.
Frank W. Hullinger,	Granville, Ill.	N. U. I.	1872	C.	Jun.
John F. Humphreys,	Utica, N. Y.	O. C.	—	Y.	Sen.
Thomas A. Humphreys,	Delphos, O.	O. C.	—	O.	Jun.
Theodore C. Hunt,	Sterling, Minn.	D. C.	1876	C.	Mid.
Charles W. Huntington,	West Brookfield, Mass.	W. C.	1876	A.	Jun.
William P. Huwe,	Dolyddelen, Wales.	Bal. C.	—	Y.	Mid.
Benjamin A. Ines,	Van Wert, Pa.	O. C.	1877	O.	Jun.
Horace P. James,	Weybridge, Vt.	M. C.	1876	O.	Sen.
Robert W. Jamieson,	Ottawa, Ont.	—	—	B.	Jun.
Frank E. Jenkins,	Walton, N. Y.	W. C.	1878	H.	Jun.
Newton I. Jones,	Enfield, N. H.	D. C.	—	Y.	Jun.
Frank H. Kasson,	Grinnell, Ia.	Ia. C.	1874	A.	Sen.
Lyman S. Keen,	Pittsburg, Pa.	Ia. C.	1876	C.	Sen.
Edward D. Kelsey,	Columbus, O.	Mar. C.	—	Y.	Jun.
Henry H. Kelsey,	Geneva, N. Y.	A. C.	1876	H.	Sen.
George F. Kenaston,	Oberlin, O.	D. C.	1878	O.	Jun.
Hamilton King,	Greenville, N. J.	Ol. C.	1878	C.	Jun.
Edward H. Knight,	New Hartford, Ct.	A. C.	1876	H.	Mid.
James R. Knodell,	Chicago, Ill.	—	—	C.	Jun.
Eugene Lafayette,	Paris, Fr.	—	—	C.	S. C.
Timothy J. Lee,	Madison, Ct.	—	1875	Y.	Sen.
Charles S. Leeper,	Monticello, Ill.	O. C.	—	O.	Jun.
William W. Leete,	Orange, Ct.	A. C.	1877	Y.	Mid.
Willis D. Leland,	Boston, Mass.	H. C.	1876	A.	Sen.
Victor E. Loba,	Oberlin, O.	Ol. C.	1876	O.	Mid.
Samuel L. Loomis,	Bedford, Mass.	A. C.	1877	A.	Mid.
Isaac A. Loose,	Upper Bern, Pa.	Ol. U.	—	Y.	Jun.
Archibald L. Love,	Andover, Mass.	Ham. C.	1876	A.	Sen.
Dana Magoon,	Oberlin, O.	—	—	O.	Mid.
Charles A. Maine,	Stillwater, N. J.	Wy. S.	—	B.	Sen.
Charles L. Mann,	Caseo, Me.	—	—	H.	Jun.
Ira J. Manville,	Sparta, O.	—	—	O.	Mid.
John P. Marling,	Iowa City, Ia.	I. S. U.	1868	C.	Mid.
Charles A. Marsh,	Chicago, Ill.	O. C.	1877	C.	Mid.
Alfred M. Masenheimer,	Egypt, Pa.	P. C.	—	Y.	Mid.
John N. Matineheff,	Somokov, Bulg.	O. C.	—	O.	Jun.
Alexander McLean,	Chicago, Ill.	—	—	C.	S. C.

NAMES.	RESIDENCE.	College.	Year of Graduation.	Which Seminary.	Which Class.
Frederic T. McLeod,	Liverpool, N. S.	—	—	B.	Jun.
John Meriam,	Derry, N. H.	D. C.	1877 A.	—	Mid.
George E. Merrill,	Newburyport, Mass.	—	—	B.	Jun.
Irving W. Metcalf,	Elyria, O.	O. C.	1878 O.	—	Jun.
W. C. Miller,	Chicago, Ill.	—	—	C.	Mid.
Charles P. Mills,	Mt. Vernon, N. H.	V. C.	1874 A.	—	Sen.
Henry B. Miter,	Beaver Dam, Wis.	R. C.	1873 A.	—	Jun.
Alexander Monroe,	Chicago, Ill.	W. U. I.	—	C.	S. C.
Calvin B. Moody,	Waterbury, Vt.	M. C.	1877 H.	—	Mid.
Edgar L. Morse,	South Danville, Vt.	D. C.	1874 A.	—	Sen.
Egbert N. Munroe,	Marblehead, Mass.	—	—	A.	Mid.
Charles Naumann,	Naperville, Ind.	N. W. C. I.	1872 O.	—	Jun.
Lanman J. Nettleton,	Oberlin, O.	O. C.	1875 Y.	—	Sen.
Franklin H. Nibecker,	Buffalo, N. Y.	Hill C.	1875 Y.	—	Mid.
George E. Nichols,	Philadelphia, Pa.	U. L.	—	Y.	Jun.
Albert F. Norcross,	Ridge, N. H.	D. C.	1878 A.	—	Jun.
Stephen A. Norton,	Northfield, Minn.	A. C.	1878 H.	—	Jun.
Charles L. Noyes,	Andover, Mass.	Y. C.	1875 A.	—	Mid.
Frank I. Nute,	Lynn, Mass.	—	—	B.	Mid.
Edwin C. Oakley,	Detroit, Mich.	H. M.	1875 Y.	—	Sen.
Rollo Ogden,	Lansingburgh, N. Y.	W. C.	1877 A.	—	Mid.
Thomas W. Owen,	Andover, Mass.	—	—	A.	S. C.
Robert S. Padan,	Portsmouth, O.	Mar. C.	1874 Y.	—	Mid.
Hobart K. Painter,	Oberlin, O.	O. C.	1875 O.	—	Sen.
William H. Pascoe,	San Francisco, Cal.	—	—	P.	S. C.
Frank Palmer,	Norwich, Ct.	Y. C.	1873 A.	—	Mid.
Frank H. Palmer,	Andover, Mass.	A. C.	1875 A.	—	Mid.
John H. Parr,	Gibson, Ill.	N. U. I.	1870 C.	—	S. C.
Isaac W. Peach,	Liverpool, N. S.	—	—	B.	Sen.
Arthur H. Pear-on,	Haverhill, Mass.	A. C.	1877 A.	—	Mid.
Theodore C. Pease,	Somers, Ct.	H. C.	1875 A.	—	Mid.
Edgar J. Penney,	Atlanta, Ga.	A. U.	1876 A.	—	Mid.
Sidney K. Perkins,	Weymouth, Mass.	A. C.	1877 A.	—	Mid.
Charles A. Perry,	Brunswick, Me.	B. C.	1876 A.	—	Sen.
Luman A. Pettibone,	Chicago, Ill.	Bel. C.	1877 Y.	—	Mid.
Thomas T. Phillips,	Pencader, Wales,	Bal. C.	—	Y.	Mid.
Benjamin C. Pillsbury,	Stratford, Ct.	W. U.	—	Y.	Jun.
Hervey G. Pillsbury,	Fewksbury, Mass.	C. U.	—	A.	S. C.
Henry H. Piper,	Dublin, N. H.	D. C.	1876 A.	—	Mid.
Silas A. Potter,	Boston, Mass.	H. C.	1876 A.	—	Sen.
Dwight M. Pratt,	West Cornwall, Ct.	A. C.	1876 H.	—	Mid.
Dwight N. Prentice,	Mystic Bridge, Ct.	Y.	1872 Y.	—	Sen.
Francis M. Price,	Oberlin, O.	—	—	O.	Jun.
William O. W. Pringle,	Fremont, O.	O. C.	1876 O.	—	Mid.
Amos J. Rackliff,	Searsport, Me.	—	—	B.	Jun.
James Rawlins,	St. Thomas, W. I.	—	—	H.	Sen.
William A. Remele,	Middlebury, Vt.	M. C.	1876 Y.	—	Sen.
James B. Renshaw,	Richmond, Mass.	M. A. C.	1873 O.	—	Sen.
George W. Reynolds,	Farmington, Me.	A. C.	1877 Y.	—	Mid.
Henry A. Reynolds,	Newburyport, Mass.	—	—	B.	Jun.
Clarkson W. Richards,	Andover, Mass.	—	—	A.	S. C.
Erwin H. Richards,	Mecca, O.	O. C.	1877 A.	—	Mid.
William R. Richards,	Litchfield, Ct.	Y. C.	1875 A.	—	Sen.
John P. Richardson,	Draut, Mass.	A. C.	1870 A.	—	Sen.
Charles H. Ricketts,	Wales, Mass.	A. C.	1876 Y.	—	Sen.
Ezra J. Riggs,	Revere, Mass.	—	—	A.	Sen.
Aug. F. Rivard,	Montreal, Can.	—	—	A.	S. C.
August A. Robertson,	Halifax, N. S.	D. C.	1877 O.	—	Mid.
Henry M. Rood,	Hartford, Ct.	Y. C.	1877 H.	—	Mid.
Ferdie S. Root,	New Haven, Ct.	Y. C.	1874 Y.	—	Sen.
John A. Rowell,	Chichester, N. H.	D. C.	—	B.	Mid.
Charles J. Ryder,	Oberlin, O.	O. C.	1875 O.	—	Mid.
Benjamin St. John,	Riceville, Ia.	Ia. C.	—	Y.	Mid.
Charles S. Sanders,	Jaffna, Ceylon,	A. C.	1875 H.	—	Sen.

NAMES.	RESIDENCE.	College.	Year of Graduation.	Which Seminary.	Which Class.
William H. Sanders,	Williamstown, Mass.	W. C.	1877	H.	Mid.
Clarence S. Sargent,	Harristown, Ill.	D. C.	1876	Y.	Sen.
Moses F. Sargent,	Chicago, Ill.	—	—	C.	S. C.
Charles A. Savage,	Stowe, Vt.	D. C.	—	Y.	Mid.
John W. Savage,	Ripon, Wis.	R. C.	1876	A.	Jun.
Charles K. Seaton,	Geneva, N. Y.	Hob. C.	1876	H.	Jun.
William M. R. Seaborn,	Rawdon, Q.	—	—	B.	Jun.
Joseph H. Selden,	Norwich, Ct.	A. C.	1875	H.	Jun.
Charles W. Shelton,	Birmingham, Ct.	—	—	Y.	Jun.
Joseph B. Shepherd,	Wethersfield, Ct.	W. U.	1874	H.	Jun.
W. G. Shoppe,	Beddington, Me.	M. C. I.	1876	B.	Sen.
Benjamin F. Shuart,	Cleveland, O.	O. T. C.	1878	O.	R. L.
Marion D. Shutter,	Oberlin, O.	Wo. U.	1876	O.	Jun.
Arthur F. Skeele,	East Bloomfield, N. Y.	A. C.	1875	H.	Jun.
James H. Skiles,	Davenport, Ia.	G. C.	—	A.	Mid.
Ezra A. Slack,	Providence, R. I.	A. C.	1878	H.	Jun.
William W. Sleeper,	Worcester, Mass.	A. C.	1878	H.	Jun.
Alfred M. Smith,	Delavan, Wis.	Bel. C.	1869	C.	Jun.
Daniel E. Smith,	Lanesville, Mass.	H. C.	1877	A.	Mid.
George L. Smith,	Windsor, N. Y.	A. C.	1876	H.	Jun.
John C. Smith,	Bryant, Ia.	—	—	C.	S. C.
Melville Smith,	St. Louis, Mo.	—	—	O.	S. C.
Simon P. Smith,	Columbia, S. C.	H. U.	1876	C.	Sen.
Stephen Smith,	Maitland, N. S.	Mt. A. C.	—	B.	Sen.
William H. Smith,	Winchester, N. H.	—	—	H.	Sen.
Frederick E. Snow, B. D.	New Haven, Ct.	—	—	Y.	R. L.
David B. Spencer, Jr.	Benzonia, Mich.	O. C.	1878	A.	Jun.
Burnett T. Stafford,	Cleveland, O.	H. C.	1876	O.	Mid.
John C. Staples,	Andover, Mass.	—	—	A.	Mid.
George W. Stearns,	Boston, Mass.	A. C.	1878	A.	Jun.
George B. Stevens,	Spencer, N. Y.	U. R.	—	Y.	Mid.
Edwin H. Stickney,	Cumpton, N. H.	D. C.	1878	A.	Jun.
Martin L. Stinson,	Norwich, Vt.	D. C.	1878	O.	Jun.
James B. Stocking,	Oberlin, O.	—	—	O.	Mid.
Wesley M. Stover,	Lisle, Ill.	O. C.	1878	O.	Jun.
Charles E. Stover,	Hartford, Ct.	H. C.	—	Y.	R. L.
Clement J. Strang,	Lansing, Mich.	Mt. A. C.	1878	O.	Jun.
Charles L. Sturges,	Taber, Ia.	T. C.	—	Y.	Jun.
William H. Sybrandt,	Argyle, N. Y.	A. C.	1875	H.	Sen.
Frederick W. Sylvester,	Winchendon, Mass.	A. C.	1878	A.	Jun.
Henry Tarrant,	Market Lavington, Eng.	—	—	Y.	Mid.
George E. Taylor,	Broad Brook, Ct.	A. C.	1877	H.	Mid.
Fred. A. Thayer,	Brooklyn, N. Y.	D. C.	1879	B.	Mid.
Evan Thomas,	Granville, O.	D. U.	1876	O.	Sen.
Evan Thomas,	Granville, O.	D. U.	1876	Y.	Mid.
W. A. Thompson,	Brighton, Ia.	Mo. C.	1874	C.	Mid.
Charles F. Thwing,	Farmington Me.	H. C.	1876	A.	Sen.
Rufus B. Tobey,	New Bedford, Mass.	A. C.	1877	A.	Mid.
Quintus C. Todd,	Tabor, Ia.	T. C.	1876	C.	Sen.
Frank Travis,	Washington, D. C.	—	—	A.	S. C.
George W. Trimble,	Lieoit, Wis.	Bel. C.	—	Y.	Jun.
Robert F. True,	Centre Harbor, N. H.	—	—	B.	Mid.
George R. Tuttle,	Cleveland, O.	—	—	O.	Jun.
Henry F. Tyler,	Columbus, O.	—	—	O.	Mid.
Charles S. Vaile,	Kokomo, Ind.	O. C.	1878	A.	Jun.
William G. Wade,	Newport, Me.	—	—	B.	Mid.
Joseph N. Walker,	Manchester, Eng.	—	—	A.	S. C.
Thomas M. Walker,	London, Eng.	—	—	C.	S. C.
George Y. Washburn,	West Medway, Mass.	A. C.	1874	A.	Mid.
Alfred C. Walkup,	Nunda, Ill.	Bel. C.	—	C.	S. C.
William O. Weedon,	Providence, R. I.	V. C.	1877	A.	Mid.
George B. Wellington,	Troy, N. Y.	W. C.	1876	A.	Jun.
Albert M. Wheeler,	Shelby, O.	O. C.	1878	Y.	Jun.
Richard S. Whidden,	Maitland, N. S.	M. A. C.	—	B.	Sen.
Frank N. White,	Reading, Mass.	R. C.	1878	A.	Jun.
William C. Wilcox,	Richfield, O.	O. C.	1878	O.	Jun.

NAMES.	RESIDENCE.	College.	Year of Graduation.	Which Seminary.	Which Class.
George A. Wilder,	Umtwalume, Natal, S.A.	W. C.	1877	H.	Mid.
John D. Willard,	Marlboro', Mass.	A. C.	1878	H.	Jun.
Charles H. Wilcox,	Stamford, Ct.	Y. C.	—	Y.	Jun.
Thomas P. Williams,	Plymouth, Pa.	—	—	B.	Sen.
Preston B. Wing,	Auburn, Me.	—	—	B.	Sen.
Edward C. Wislow,	New Haven, Ct.	A. C.	—	Y.	Mid.
Alexander Wiswall,	Fitchburg, Mass.	D. C.	1873	B.	Sen.
William E. Wolcott,	Cleveland, O.	O. C.	1874	A.	Jun.
Joseph Wolf,	Serra Leone, Af.	—	—	Y.	S. C.
James E. Wolfe,	Everett, Pa.	—	—	C.	Sen.
Sumner G. Wood,	Walham, Mass.	W. C.	1877	A.	Mid.
Richard G. Woodbridge,	New York City, N. Y.	—	—	B.	Mid.
Alfred K. Wray,	Lamar, Mo.	—	—	A.	S. C.
Malan H. Wright,	Greenwich, Ct.	—	—	C.	Sen.
Henry J. Zercher,	Eckmansville, O.	—	—	H.	Sen.

SUMMARY OF OFFICERS, STUDENTS, ETC., 1879.

INSTITUTION.	Professors.	Lecturers.	Resident Licentiates.	STUDENTS.					V. Innes in Library.	Anniversary in 1879.
				Senior.	Middle.	Junior.	Special Course.	Total.		
Andover . . .	9	4	2	19	29	20	7	77	33,000	Thursday, June 26.
Bangor . . .	5	0	0	15	12	9	0	36	15,000	Wednesday, June 4.
Chicago . . .	5	0	0	7	9	8	16	40	5,500	Last day lecture term.
Hartford . . .	4	4	0	11	13	14	0	38	7,000	Thursday, May 8.
Oberlin . . .	6	various.	1	8	14	24	7	53	15,000	Saturday, June 7.
Pacific	2	various.	0	2	1	2	1	6	2,500	Thursday, May 15.
Yale	7	5	5	20	23	19	0	67	2,000 and College.	Thursday, May 15.
Total	39	13	8	82	101	96	31	317		

SUMMARY OF FACTS, ETC., 1879.

Institution.	Terms of Admission.	Calendar for 1879.
Andover,	Protestant Church membership, and a liberal education; or (exceptionally) equivalent conditions.	First term ends March 6; second term begins March 27, ends June 26; first term begins Aug. 28.
Bangor,	For substance, the same.	Recess Feb. 1 to Feb. 10. Term ends June 4. First term begins Sept. 8. Entrance examination 9 A. M., Sept. 8.
Chicago,	Students of all denominations of good moral character, and collegiate education or its equivalent, with a special course for non-graduates.	Reading term begins June 11; ends Sept. 10. Lecture term begins Sept. 10; ends " on Wednesday or Thursday succeeding the third or fourth Tuesday of April."
Hartford,	Same as Andover, but "Protestant" not named.	One term of study. That for 1878-9 closes May 8. That for 1879-80 begins Sept. 11.
Oberlin,	"Satisfactory evidence of moral character, and of such scholarship as will enable them successfully to pursue the course."	Winter term ends March 1. Spring term begins March 11; ends June 12. Fall term begins Sept. 2; ends Nov. 25. Winter term begins Dec. 2.
Pacific,	"Membership in some Evangelical Church."	One term of study. That for 1878-9 closes May 15. That for 1879-80 begins Aug. 21. Recess of two weeks at the holidays.
Yale,	Students, — fitted for the course of study, — "of every Christian denomination"	One term of study. That for 1878-9 closes May 15. That for 1879-80 begins Sept. 11.

COLLEGE GRADUATION OF THEOLOGICAL STUDENTS, 1879.

	COLLEGES.	SEMINARIES.							TOTAL.
		Andover.	Bangor.	Chicago.	Hartford.	Oberlin.	Pacific.	Yale.	
1	Adrian College, Michigan	0	0	0	0	0	0	1	1
2	Amherst College, Massachusetts	15	0	0	19	0	0	6	40
3	Atlanta University, Georgia	1	0	0	0	0	0	0	1
4	Baku College, Wales	0	0	0	0	0	0	2	2
5	Bates College, Maine	0	0	0	0	0	0	1	1
6	Beloit College, Wisconsin	2	0	5	0	0	0	5	12
7	Boston University, Massachusetts	1	0	0	0	0	0	0	1
8	Bowdoin College, Maine	1	2	0	0	0	0	0	3
9	Carlton College, Minnesota	0	0	1	0	0	0	0	1
10	College of City of New York	1	0	0	0	0	0	0	1
11	Columbia College, New York City	0	1	0	0	0	0	0	1
12	Cornel University, New York	1	0	0	0	0	0	0	1
13	Dalhousie College	0	1	0	0	0	0	0	1
14	Dartmouth College, New Hampshire	7	3	1	2	3	0	5	21
15	Denison University, Ohio	0	0	0	0	1	0	1	2
16	Franklin and Marshall College, Pennsylvania	0	0	0	0	0	0	1	1
17	Griswold College, Iowa	1	0	0	0	0	0	0	1
18	Hamil on College, New York	1	0	0	0	0	0	0	1

	COLLEGES.	SEMINARIES.							TOTAL.
		Andover.	Bangor.	Chicago.	Hartford.	Oberlin.	Pacific.	Yale.	
19	Harvard College, Massachusetts	7	0	0	0	0	0	1	8
20	Hillsdale College, Michigan	0	0	0	0	0	0	1	1
21	Hiram College, Ohio	0	0	0	0	12	0	0	12
22	Hobart College, New York	0	0	0	1	0	0	0	1
23	Howard University, District of Columbia	0	0	1	0	0	0	0	1
24	Iowa College, Iowa	1	0	2	0	0	0	1	4
25	Iowa State University, Iowa	0	0	1	0	0	0	0	1
26	Knox College, Illinois	0	0	0	0	0	0	1	1
27	Lafayette College, Pennsylvania	1	0	0	0	0	0	0	1
28	Maine Central Institute, Maine	0	1	0	0	0	0	0	1
29	Marietta College, Ohio	0	0	0	0	0	0	2	2
30	Massachusetts Agricultural College, Mass.	1	0	0	0	1	0	0	2
31	McKendree College, Illinois	0	0	0	0	0	0	1	1
32	Michigan Agricultural College, Mich.	0	0	0	0	1	0	0	1
33	Middlebury College, Vermont	1	0	0	1	1	0	1	4
34	Monmouth College, Illinois	0	0	1	0	0	0	0	1
35	Mount Allison College, Nova Scotia	0	2	0	0	0	0	0	2
35	Normal University, Illinois	0	0	2	0	0	0	0	2
37	Normal University, Ohio	0	0	1	0	0	0	0	1
38	Northwestern College, Illinois	0	0	0	0	1	0	0	1
39	Northwestern University, Illinois	0	0	1	0	0	0	0	1
40	Oberlin College, Ohio	6	0	2	0	28	1	3	40
41	Oberlin Theological Seminary, Ohio	0	0	0	0	1	0	0	1
42	Ohio Wesleyan University, Ohio	0	0	0	0	1	0	0	1
43	Olivet College, Michigan	0	0	1	0	1	0	0	2
44	Otterbein University, Ohio	0	0	0	0	0	0	2	2
45	Palatinate College, Pennsylvania	0	0	0	0	0	0	1	1
46	Princeton Theological Seminary, New Jersey	0	0	0	0	0	0	1	1
47	Ripon College, Wisconsin	4	0	0	0	1	0	1	6
48	Tabor College, Iowa	0	0	1	0	0	0	2	3
49	Thayer School Civil Engineering, New Hampshire,	0	1	0	0	0	0	0	1
50	University of Chicago, Illinois	0	0	1	0	0	0	0	1
51	University of Iowa, Iowa	0	0	1	0	0	0	0	1
52	University of Lewisburg, Pennsylvania	0	0	0	0	0	0	1	1
53	University of Michigan, Michigan	0	0	0	0	0	0	1	1
54	University of New York, New York	0	0	0	2	0	0	2	4
55	University of Rochester, New York	0	0	0	0	0	0	1	1
56	University of Vermont, Vermont	0	0	0	0	0	0	1	1
57	Wabash College, Indiana	0	0	0	0	1	0	0	1
58	Wesleyan University, Connecticut	0	0	1	2	6	0	1	4
59	Western Reserve College, Ohio	0	0	0	0	0	0	2	2
60	Whittier College, Iowa	0	0	1	0	0	0	0	1
61	Williams College, Massachusetts	6	0	1	5	1	0	1	14
62	Wittenberg College, Ohio	0	0	0	0	0	0	1	1
63	Wooster University, Ohio	0	0	0	0	1	0	0	1
64	Wyoming Seminary, Pennsylvania	0	1	0	8	0	0	0	1
65	Yale College, Connecticut	6	0	1	2	0	0	9	18
Total who have studied at college [65 institutions]		64	12	26	34	45	1	61	243
Never connected with any college		13	24	14	4	8	5	6	74
TOTAL STUDENTS		77	36	40	38	53	6	67	317

DECLARATION OF THE UNITY OF THE CHURCH.

[Adopted by the Council in 1871.]

THE members of the National Council, representing the Congregational churches of the United States, avail themselves of this opportunity to renew their previous declarations of faith in the unity of the church of God.

While affirming the liberty of our churches, as taught in the New Testament, and inherited by us from our fathers, and from martyrs and confessors of foregoing ages, we adhere to this liberty all the more as affording the ground and hope of a more visible unity in time to come. We desire and purpose to co-operate with all the churches of our Lord Jesus Christ.

In the expression of the same catholic sentiments solemnly avowed by the Council of 1865, on the Burial Hill at Plymouth, we wish, at this new epoch of our history, to remove, so far as in us lies, all causes of suspicion and alienation, and to promote the growing unity of counsel and of effort among the followers of Christ. To us, as to our brethren, "There is one body and one spirit, even as we are called in one hope of our calling."

As little as did our fathers in their day, do we in ours, make a pretension to be the only churches of Christ. We find ourselves consulting and acting together under the distinctive name of Congregationalists, because, in the present condition of our common Christianity, we have felt ourselves called to ascertain and do our own appropriate part of the work of Christ's church among men.

We especially desire, in prosecuting the common work of evangelizing our own land and the world, to observe the common and sacred law, that in the wide field of the world's evangelization, we do our work in friendly co-operation with all those who love and serve our common Lord.

We believe in "the Holy Catholic Church." It is our prayer and endeavor that the unity of the Church may be more and more apparent, and that the prayer of our Lord for his disciples may be speedily and completely answered, and all be one; that, by consequence of this Christian unity in love, the world may believe in Christ as sent of the Father to save the world.

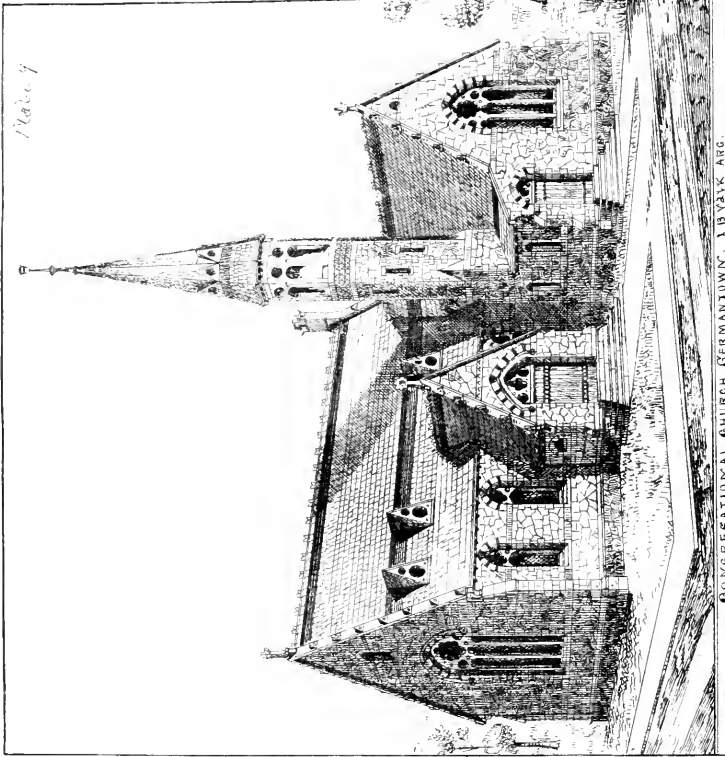
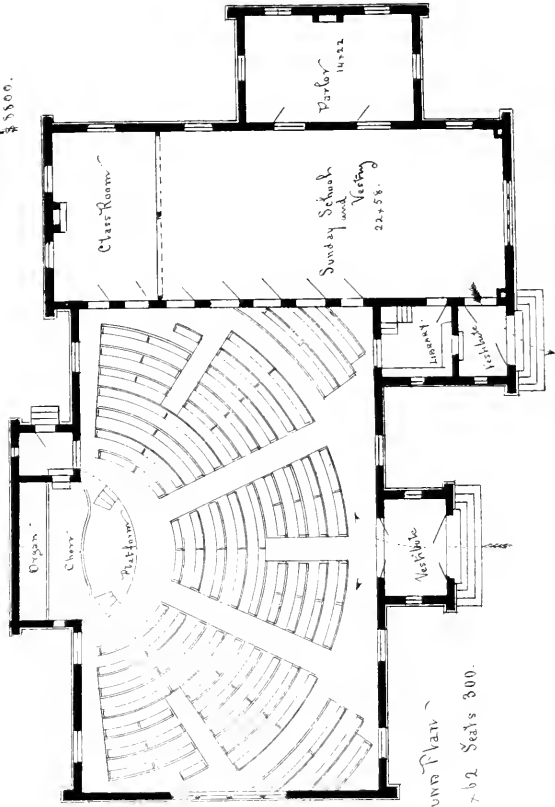

Plate 9

CONGREGATIONAL CHURCH, GERMANTOWN, I. B. V. A. K. ARG.

HOWARD CHASE ARCHT. ST.

Cost Complete \$8800.



Ground Plan
Size 33 x 62 Seats 300.

THE ANNUAL STATISTICS OF THE CHURCHES AND MINISTERS.

At the session of the National Council held in 1877, it was unanimously

“*Resolved*, That an annual compilation of the statistics of our churches throughout the country, and especially an accurate and complete list of ministers in fellowship, should be published under the sanction of this Council.”

The following pages contain the statistics as collected in 1878 by the Statistical Secretaries of the several State organizations, and compiled for this publication by the Secretary of the National Council, under vote of the Publishing Committee appointed by the Council.

The Secretary, as heretofore, in no case presumes to insert or omit the name of church or minister on any authority but that of the State Secretaries, representing their own organizations, or of subsequent Councils.

The contents of the statistics are as follows:—

1. The Statistics of the Churches and Pastors, by States.
2. List of Foreign Missionaries, arranged by Missions.
3. List of Ministers without Pastoral Charge, by States.
4. General Summary Tables for the year.
5. Tables of Summaries, 1858-1879.
6. Remarks upon the Statistics.
7. The National and State Organizations of the Churches; with officers, and dates of sessions in 1879.
8. Alphabetical List of Ministers, with P. O. address, and indexed to pages.
9. Alphabetical List of Licentiates.

RULES OF COMPILATION.

1. To arrange in alphabetical order everything capable of it; except that the churches in any one town or city are placed according to age.

2. To make each State list conform strictly to the *State boundaries*. Churches or ministers reported by the Association of a State other than their own are, therefore, transferred to their proper places; and the summaries are correspondingly corrected.

3. To make *new tables* each year. “Last year’s report” (if known to be such) is always omitted. No allowance is made for the membership of any non-reporting church or Sunday school, except such as is made by the State Secretaries, who are the proper judges of its propriety. The list of churches of this year is compared, name by name, with that of last year, and all variations are mentioned with the State summary, so that each church can be traced from year to year.

1. To examine carefully all the tables, with a view to *correction or addition*

by correspondence, especially to correct "pastoral supply" to the latest moment. Proof-sheets have been sent to all the Secretaries who could be reached in season. But no such changes have been allowed to affect the summaries.

5. To *complete* the statistics by (1) giving in some form every statistical fact obtainable, — items given by some States, but not by all, being aggregated with the respective State summaries; and (2) putting into finished State and general summaries, with "totals" in all cases, everything capable of it; so that no person in search of any statistical fact shall be obliged to perform any arithmetical calculation to find it.

MINOR EXPLANATIONS.

1. Any church given in brackets is one organized since the date of State report; not included in the summary, but inserted for information. A few churches temporarily not associated are inserted by their own wish.

2. Installed pastors are marked "p"; others in service are not marked. Blanks in the column of pastoral supply, meaning *no* regularly engaged minister, are left blank for the convenience of those who note pastoral changes.

3. Post-office addresses of ministers in pastoral service are not found in the tables of churches, but in the General Alphabetical List of Ministers.

4. The two columns following the names of ministers in the tables of churches denote (1) the year of ordination, (2) the year when the minister was installed, or commenced service with that church.

5. A star (*) prefixed to the name of a minister in pastoral service, not installed, implies that he is not a member of any organization of churches or ministers in *that State*; but not many States so designate in the *tables*. A star similarly prefixed in the General Alphabetical List of Ministers denotes that he is found in the original State alphabetical list, but is reported not to be a member of *any* such organization in the United States; or, that he is found supplying some church, but is not in the State alphabetical list.

6. Licentiates are not reckoned as ministers. Churches supplied by such, or by ministers of other denominations, are reckoned as vacant; but the number of such churches is given with each State summary. No ministers of other denominations (if so known) are inserted in the General Alphabetical List, unless they happen to belong to the two denominations at once.

7. The names of some Congregational ministers are, doubtless, missing; but it is solely because, by their not being members of any organization of churches or ministers, there was nobody to report them.

8. Under "Church Members," "Absent" are included in "Males," "Females," and "Total." "Additions," "Removals," and "Baptisms" cover the twelve months next preceding the date of report given with the name of each State.

9. Blanks in any column of figures are such as were so left in the State Minutes. They ought always to signify "no report," but some States do not follow the proper rule of inserting a cipher where "none" is meant, and the examiner must decide, in any given case, whether "none" or "no report" is intended. In our General Summaries, a blank invariably signifies "no report."

THE STATISTICS OF THE CHURCHES.

ALABAMA. — DECEMBER 1, 1878.

CHURCHES.	MINISTERS.			MEMBERS.			ADMITTED.			REMOVED.			BAPT.		DEN. CON.					
	Place and Name.	Name.	Ord.	Co'd	da	Fe.	To.	Ab.	P.	L.	To.	Di.	L.	De.		To.	Ad.	In.		
Alabama Furnace,	1874	[Thornton Benson, <i>Lic.</i>]	'78	18	15	33	3	2	4	2	6	0	2	1	3	1	6	35	45	\$85.00
Anniston,	1875	Peter J. McIntosh,	'78	35	46	81	30	30	0	0	0	0	1	4	5	30	4	65	40	33.00
Athens, Trinity,	1871	Horace J. Taylor,	'74	78	16	30	46	7	1	0	1	0	0	2	2	1	6	75	22	
Childersburg,	1874	Alfred Jones,	'78	15	25	40	4	14	2	16	0	0	0	2	2	14	7	65	22	
Florence,	1876	William H. Ash,	'77	78	10	26	36	0	18	0	18	0	0	2	2	10	7	69	20	
Kynulga,	1874	[Preston W. Young, <i>Lic.</i>]	'77	18	23	41	3	0	0	0	1	2	0	3	3	0	3	30	15	
Lawsonville,	1877	[John W. Strong, <i>Lic.</i>]	'77	5	6	11	3	3	0	1	0	1	0	1	1	0	1	30	30	
Marion, Ist,	1870	George E. Hill,	'51	30	27	57	9	1	0	1	0	1	0	1	1	0	0	30	25	
Mobile,	1876	D. L. Hickok,	'60	16	26	42	14	14	1	1	1	1	1	1	1	1	0	20	25	
Montgomery, Ist,	1872	Flavel Bascom, D.D.,	'33	25	51	76	16	13	13	13	1	5	2	8	12	5	87	35	17.13	
Sand Mountain,	1875			4	10	14	1	0	0	0	0	0	0	0	0	0	0	23	40	25.55
Selma, Ist,	1872	Fletcher Clark,	'77	28	33	61	16	4	2	6	1	6	3	10	2	2	2	143	40	
Shelby Iron Works,	1878	[J. D. Smith, <i>Lic.</i>]	'78	13	9	22	0	2	19	21	4	4	7	9	16	4	4	700	25	42.00
Talladega, Ist,	1868	George W. Andrews,	'67	60	35	95	38	4	4	4	4	4	4	4	4	4	4	30	15	75.00
" Core,	1874	[Barbour Grant, <i>Lic.</i>]	'77	8	4	12	4	4	4	4	4	4	4	4	4	4	4	30	15	

CHANGES from last year's list of churches: *New*, — Lawsonville; Shelby Iron Works, *Dropped*, — none.
 ORDINATIONS, INSTALLATIONS, etc., in the year. See Summary IV.
 CHURCHES: 8 with acting pastors; 6 supplied by licentiates; one vacant. Total, 15.
 MINISTERS: 8 acting pastors; 3 others. Total, 11.
 CHURCH MEMBERS: 391 males; 386 females. Total, 687, including 112 absent. Gain, 21.
 ADVERTISEMENTS: 98 by profession; 25 by letter. Total, 123.
 REMOVALS: 4 by death; 24 by dismissal; 25 by discipline. Total, 53.
 BAPTISMS: 82 adult; 30 infant.

IN SABBATH SCHOOLS: 1,552. Gain, 516.
 FAMILIES: 12 churches reporting (none last year), 352.
 BENEVOLENT CONTRIBUTIONS: 6 churches reporting (none last year), \$277.68.
 HOME EXPENDITURES: one church reporting (none last year), \$34.00.
 ORGANIZATION. — THE GENERAL CONFERENCE OF CONGREGATIONAL CHURCHES OF ALABAMA, organized April 6, 1876, Athens, Florence, and Sand Mountain, are connected with the CENTRAL SOUTH CONFERENCE, with Tennessee, etc. The churches are assisted by the AMERICAN MISSIONARY ASSOCIATION.

CALIFORNIA. — SEPTEMBER 1, 1878.

CHURCHES.		MINISTERS.				MEMBERS.				ADMITTED.				REMOVED.				BAPT.		BEN. CON.	
Place and Name.	Org.	Name.	Ord.	C'd	Ma	Pe.	To.	Ab.	P.	L.	To.	Di.	L.	De.	To.	Ad.	In.	W.	F.	BEN. CON.	
Angels,	1865	Francis McCracken,		78	1	1	1	20					13		13		1	35		\$15.75	
Antioch,	1871	[C. T. K. Tracy, <i>Lic.</i>]		78	19	29	48											120			
Atlanta,	1875				2	2															
Auburn,	1865	J. B. Thrall,	78	78	14	44	58	23	1	5	6	1	3	2	5	1	1	60		199.60	
Benicia,	1874	Edward B. Payne, <i>p.</i>		75	22	29	51	3	2	2	1		3		4			56		126.50	
Berkeley,	1878				2	2	4		1	3	4							35		5.00	
Bethany,	1868				1	1	1													6.00	
CACHE CREEK,	1868				3	5	8					1	2		1		3	43		4.00	
Cherokee,	1871	<i>Occasional Supply.</i>		76	3	9	12	2		2	2		5		5		2	106		35.00	
Chico,	1876	Lysander Dickerman, <i>a. p.</i>		76	8	12	20	1	4	1	5		3		3		3	70		39.05	
Clayton,	1863	Luther H. Meade,		76	7	33	40	3	1	4	5		3		3		3	40		5.35	
Cloverdale,	1869	[S. P. Whiting, <i>Presb.</i>]		78	4	8	12	3					8		8		3	32		3.85	
Copperopolis,	1864	Francis McCracken,		78	2	7	9	6					18		18			32		1.35	
Dixon,	1869				2	5	7														
Douglas Flat,	1869	Francis McCracken,		78	9	23	32														
Dutch Flat,	1864	<i>Supply.</i>			2	3	5														
Eden Plain,	1867	[C. T. K. Tracy, <i>Lic.</i>]		78	18	44	62										1	125		9.00	
Eureka,	1861	John W. Brier, jr.,		78	5	6	11			11	11							55		16.25	
Fairview,	1861	William C. Merritt,		77	4	7	11		2	1	3						2			1.00	
Ferndale,	1876	Jacob H. Strong,		76	6	12	18														
Fort Jones,	1873				6	5	11		5	6	11		1		1	1		41			
Galt,	1878	William C. Stewart,		77	5	8	13			13	13							60			
Geyserville,	1878	S. P. Whiting,		78	6	21	27		2	2	2		2		2	1		60			
Gilroy,	1874	H. B. Norton,		76	6	21	27		2	2	2		2		2	1		140			
Grass Valley,	1853	George F. C. Morgan,		76	24	55	79	10	3	4	7		2		2	1		24		232.78	
Green Valley,	1878				6	5	11		11	11								75		3.00	
Haywards,	1865	<i>Supply until June.</i>			3	17	20	2				1			1			40		12.00	
Hydesville,	1868	<i>Supply part of year.</i>			2	5	5	3												5.00	
Lewiston,	1874				10	22	32											60			
Little Shasta,	1876	Roswell Graves,		76	10	26	36	10	6	2	8		3	1	3		1	41		15.60	
Lockeford,	1862	William C. Stewart,		75	3	11	14			7	7							30		4.00	
Lodi,	1872	William C. Stewart,		74	38	47	85	30	2	3	5		1		1		3	222		25.00	
Los Angeles,	1868	David T. Packard,		74	9	25	34	4	2	4	6						1	75		40.00	
Martinez,	1874	Edward B. Tutbill,		75	1	4	5					1	3		4						
Modesto,	1875				1	4	5														
Mokelumne Hill,	1854	Francis McCracken,		78	1	1	1													2.00	

Murphy's,	1865	Francis McCracken,	78	1	9	10	3	3	3	3	2	4	2	6	2	2	2	56	5.00
Nevada,	1851	<i>Supplied until June,</i>	23	72	12	12	2	2	1	1	1	2	1	4	3	3	20	160	25.00
Nortonville,	1864	John J. Powell,	77	51	72	2	6	14	20	2	8	3	8	11	7	7	6	753	15.00
Oakland, 1st,	1860	John K. McLean, D.D., p. 61	72	332	475	52	20	44	64	3	1	12	13	13	3	3	175	3,400.27	138.80
Oakland, 2d,	1868	John T. Willis,	78	66	80	25	2	4	6	1	7	7	7	7	4	4	270	393.48	
“ Plym'th Av.,	1874	George Moor, D.D., p.	74	36	65	10	17	6	13	1	1	1	1	2	3	4	30		20.70
Oro Fino,	1876	Jesse Wood,	77	5	24	29	6	4	5	9	1	1	1	2	3	4	70		23.00
Oroville,	1856	Granville M. Dexter,	77	7	27	34	4	21	14	35	1	1	1	1	15	10	38		124.50
Pacheco,	1877	William C. Merritt,	77	2	2	1	1	21	15	36	2	3	5	10	5	125			
Pescadero,	1866	Charles J. Hutchins,	69	56	119	175	23	21	15	36	2	3	3	5	10	5	125		206.60
Petaluma,	1854	Henry E. Jewett, p.	69	1	2	3	12	6	2	8	2	4	4	6	2	6	120		
Redding,	1873	George H. Smith, p.	76	17	55	72	6	1	3	7	1	2	2	3	1	1	60		73.30
Redwood,	1862	William H. Cross,	76	14	19	33	5	7	9	16	1	2	2	3	1	7	90		25.05
Rhonerville,	1874	Frederick H. Wales,	77	7	14	21	6	6	1	7	1	7	7	7	5	2	43		5.00
Rio Vista,	1872	Israel E. Jwinell, D.D., p.	63	48	173	224	24	6	2	8	1	3	3	4	3	2	200		949.41
Riverside,	1871	Francis McCracken,	78	3	14	17	4	2	2	2	2	2	2	1	1	30		3.75	
Rocklin,	1849	James T. Ford,	75	19	32	51	6	4	3	7	1	2	2	2	4	4	127		36.00
Rocklin,	1869	C. B. Sheldon,	78	11	25	36	4	1	5	5	4	1	1	1	1	1	15.00		
San Andreas,	1869	Andrew L. Stone, D.D., p.	66	213	358	571	130	16	19	35	4	14	14	18	6	9	600		1,882.64
San Bernardino,	1867	Thomas K. Noble, p.	72	116	194	310	60	12	23	33	4	6	6	10	3	7	660		2,279.00
San Buenaventura,	1849	Edward P. Baker,	72	69	102	171	31	2	10	12	11	11	11	11	4	4	425		257.75
San Francisco, 1st,	1862	William E. Egan,	74	50	67	97	4	7	11	11	5	5	5	5	2	300		600.00	
“ Plymouth,	1863	William C. Pond,	74	73	69	142	16	26	8	24	6	6	6	12	17	430		333.70	
“ Green St.,	1863	Mahl-on Willett,	76	37	68	105	14	6	11	17	3	3	3	3	3	2	140		41.00
“ Bethany,	1875	David F. Watkins,	78	9	22	31	6	6	1	7	1	7	7	7	4	40		31.00	
San Jose,	1864	Jesse W. Hough, D.D., p.	72	40	103	145	27	4	1	5	1	2	1	1	1	2	50		136.00
San Mateo,	1867	Samuel H. Willey, D.D., p.	70	42	77	119	9	9	2	2	1	2	1	3	3	200		358.00	
Santa Barbara,	1851	A. Hurton Palmer,	77	20	44	64	15	6	3	9	1	1	1	2	2	80		8.25	
Santa Cruz,	1872	Francis B. Perkins,	77	20	44	64	15	6	3	9	1	1	1	2	2	80		122.50	
Saratoga,	1872	Andrew C. Duncan,	76	9	21	30	2	3	1	4	4	4	4	4	2	75		44.75	
Sonoma,	1871	Marlin Post,	73	26	71	97	9	5	1	6	1	5	5	6	2	1	140		35.00
Stockton,	1865	Abraham F. Hitchcock,	72	4	10	14	7	1	1	1	1	2	2	2	2	2		6.00	
Suisun,	1877	John Phillips,	77	4	10	14	7	1	1	1	1	1	1	1	1	1		15.00	
Susana,	1873	Adam L. Rankin,	73	5	10	15	14	1	3	4	4	4	4	4	2	2		27.65	
Tulare,	1874	George Morris,	76	5	9	14	1	3	4	4	4	4	4	4	2	2			
Vallejo,	1870	A. T. Jackson,	76	18	16	34	34	11	11	11	11	11	11	11	11	124			
Weaverville,	1874	<i>Supplied,</i>	77	4	7	11	11	1	1	1	1	1	1	1	1	1			
Westminster,	1878	Orville A. Ross,	78	6	22	28	5	8	6	6	6	6	6	6	6	6			
Willit,	1870	Thomas Beazley,	78	12	17	29	8	6	1	1	1	1	1	1	1	1			
Woodland,	1870	[J. Hooper, Jr.]	78	12	17	29	8	6	1	1	1	1	1	1	1	1			
Yountville,	1873		78	12	17	29	8	6	1	1	1	1	1	1	1	1			38.05

(3)

CHANGES from last year's list of Churches: *New*, — Angel's (re-stored); Redham; Fairview; Galt; Geyersville; Green Valley; Puelco; Westminster; Willets. *Dropped*, — Hollister. ORDINATIONS, INSTALLATIONS, etc., in the year. See Summary IV. CHURCHES: 10 with pastors; 46 with acting pastors; 23 vacant (including 5 supplied by licentiates, etc.). Total, 79. MINISTERS: 10 pastors; 38 acting pastors; 22 others. Total, 70. CHURCH MEMBERS: 1,465 males; 2,982 females. Total, 4,447, including 686 absent. Gain, 248. ADDITIONS: 272 by profession; 320 by letter. Total, 592. REMOVALS: 34 by death; 188 by dismissal; 7 by discipline. Total, 229.

BAPTISMS: 101 adults; 177 infants. IN SABBATH SCHOOLS: 7,355. Loss, 203. FAMILIES: not reported. BENEVOLENT CONTRIBUTIONS: 58 churches reporting (54 last year), \$13,900.33. Decrease, \$2,007.32. HOME EXPENDITURES: 60 churches reporting (55 last year), \$146,107.00 (of which for current expenses, \$87,151.00). Increase, \$59,125.33. VALUE OF CHURCH PROPERTY: 61 churches, \$502,520. CHURCH DEBTS: 20 churches, \$24,496. ORGANIZATION: — A GENERAL ASSOCIATION, which includes, also, Reno, Nevada.

COLORADO. — JANUARY 1, 1878.

CHURCHES, Place and Name.	Org.	MINISTERS.			MEMBERS.						ADMITTED.			REMOVED.			BAPT.		BEN. CON.	
		Name.	Ord.	C'd	Ma.	Fe.	To.	Ab.	P.	L.	To.	Di.	L.	De.	To.	Ad.	In.	U.		S.
Boulder,	1864	A. J. Chittenden,	'62	'75	20	39	59	5	3	15	18	3	1	4	2	3	100	80	\$81.40	
Central City,	1863				4	4	8	3												
Colorado Springs,	1874	Roselle T. Cross,* p.	'69	'76	36	63	99	12	24	16	40	8	3	11	17	3	100	80	491.00	
Denver,	1864	Charles C. Salter,	'59	'77	56	91	147	27	14	22	36	12	1	5	18	3	160	140	1150.00	
Georgetown,	1868																			
Greely,	1870	Abel K. Packard,	'51	'74	18	33	51	13	1	2	3	9	1	10	1		45	60	68.00	
Leadville,	1877	Joseph Adams,	'78	'78	2	3	5													
Longmont,	1872	John W. White,	'58	'78	15	26	41													
Platteville,	1874																			
[South Pueblo,	1878	George T. Tompkins,	'71	'78			17													14.47

CHANGES from last year's list of churches: *New*, — Leadville. South Pueblo organized since date of report. *Dropped*, — none. ORDINATIONS, INSTALLATIONS, etc., in the year. See Summary IV. CHURCHES: 1 with pastor; 5 with acting pastors; 3 vacant. Total, 9. MINISTERS: 1 pastor; 5 acting pastors; 7 others. Total, 13. CHURCH MEMBERS: 151 males; 250 females. Total, 410, including 60 absent. Gain, 44. ADDITIONS: 42 by profession; 60 by letter. Total, 102. REMOVALS: 10 by death; 32 by dismissal; 1 by discipline. Total, 43. BAPTISMS: 24 adult; 16 infant.

IN SABBATH SCHOOLS: 463. Gain, 85. FAMILIES: 5 churches reporting (6 last year), 393. Gain, 51. BENEVOLENT CONTRIBUTIONS: 5 churches reporting (5 last year), \$804.87. Increase, \$438.90. HOME EXPENDITURES: not reported. ORGANIZATION: — The CONGREGATIONAL ASSOCIATION OF COLORADO; with which is connected Cheyenne, Wyoming, and Black Hills Association, Lawrence County, Dakota (Deadwood, Lead City, Central City, Spearfish, and Galena).

* Installed 1877. † \$1,600.00 to pay church debt.

CONNECTICUT. — JANUARY 1, 1878.

1719	Andover,	\$56	176	11	28	39	2	1	3	0	0	0	0	0	0	0	0	0	0	0	69	54	\$45.60		
1718	Ashford,	'33	'74	34	59	93	10	12	1	1	0	1	0	0	1	0	0	0	0	0	80	60	110.75		
1768	Westford,	'36	'77	13	26	39	1	1	0	1	0	1	0	0	1	1	0	0	0	0	41	32	57.00		
1751	Avon, West,	'53	'77	50	76	126	31	0	1	1	0	5	0	0	0	0	0	0	0	0	70	54	26.70		
1819	" Avon,	'54	'79	113	11	0	11	0	2	2	0	0	0	0	0	0	0	0	0	0	80	55	229.20		
1781	Barkhamsted,	'55	'77	19	47	46	12	4	4	4	0	1	0	1	0	1	0	0	0	0	4	100	50	16.25	
1842	" Riverton,	'52	'75	14	48	12	17	2	0	1	3	0	0	0	0	0	0	0	0	0	152	68	253.45		
1712	Berlin, Kensington,	'42	'76	100	184	284	39	10	4	11	3	3	1	0	0	0	0	0	0	0	214	128	393.70		
1775	" Berlin,	'51	'75	11	23	31	4	0	0	0	0	0	0	0	0	0	0	0	0	0	45	21	50.72		
1763	Bethany,	'73	'73	128	293	331	18	16	5	21	1	2	0	0	0	0	0	0	0	0	241	165	230.45		
1760	Bethel,	'73	'73	48	73	121	23	2	3	6	3	3	1	0	0	0	0	0	0	0	175	65	176.63		
1739	Bethlehem,	'60	'75	42	83	125	13	2	4	6	3	5	0	0	0	0	0	0	0	0	62	70	102.89		
1748	Bloomfield,	'43	'78	13	41	54	8	6	4	4	5	4	0	0	0	0	0	0	0	0	2	96	56	625.00	
1725	Bolton,	'58	'75	40	46	86	8	0	4	4	0	0	0	0	0	0	0	0	0	0	45	26	43.77		
1739	Bozrah,	'54	'73	20	34	54	11	4	0	4	0	0	0	0	0	0	0	0	0	0	2	210	200	381.97	
1828	Bozrahville,	'59	'73	116	191	307	40	2	1	3	6	22	0	0	0	0	0	0	0	0	4	100	50	10.00	
1644	Branford,	'59	'73	13	22	35	1	15	22	35	0	0	0	0	0	0	0	0	0	0	10	4	100	50	10.00
1877	" Stony Creek,	'60	'72	104	253	337	53	18	5	23	10	6	0	0	0	0	0	0	0	0	2	233	229	1,892.61	
1695	Bridgeport, 1st,	'70	'77	153	295	448	50	2	4	6	2	17	0	0	0	0	0	0	0	0	4	425	275	2,102.65	
1830	" 2d,	'74	'74	28	53	81	7	2	1	3	0	0	0	0	0	0	0	0	0	0	3	85	50	164.03	
1849	" Black Rock,	'68	'68	133	270	403	48	45	17	60	5	11	0	0	0	0	0	0	0	0	27	597	400	930.81	
1868	" Park Street,	'68	'74	24	48	72	5	2	9	11	0	7	1	0	0	0	0	0	0	0	2	130	60	40.65	
1870	" Olivet,	'68	'74	24	48	72	5	2	9	11	0	7	1	0	0	0	0	0	0	0	2	130	60	40.65	
1899	Bridgewater,	'60	'74	199	344	543	98	37	7	41	11	6	0	0	0	0	0	0	0	0	2	108	60	107.31	
1747	Bristol,	'49	'70	31	75	106	27	0	4	4	1	5	0	0	0	0	0	0	0	0	0	4	65	50	76.18
1757	Brookfield,	'63	'73	16	37	53	3	0	0	2	2	2	0	0	0	0	0	0	0	0	1	164	67	300.00	
1784	Brooklyn,	'64	'74	24	48	72	5	2	9	11	0	7	1	0	0	0	0	0	0	0	1	75	27	46.50	
1783	Burlington,	'64	'74	24	48	72	5	2	9	11	0	7	1	0	0	0	0	0	0	0	1	75	27	46.50	
1744	Canaan,	'64	'74	24	48	72	5	2	9	11	0	7	1	0	0	0	0	0	0	0	1	75	27	46.50	
1858	" Falls Village,	'65	'76	25	38	63	20	0	0	0	1	1	0	0	0	0	0	0	0	0	0	40	75	10.00	
1711	Canterbury,	'65	'76	17	34	51	6	0	0	0	0	0	0	0	0	0	0	0	0	0	0	90	50	53.90	
1770	" Westminister,	'72	'74	65	110	175	5	0	0	0	0	0	0	0	0	0	0	0	0	0	0	50	32	255.00	
1750	Canton, Center,	'59	'75	137	245	368	58	48	9	57	3	6	0	0	0	0	0	0	0	0	11	330	175	343.67	
1832	" Collinsville,	'62	'67	87	148	248	19	12	0	0	0	0	0	0	0	0	0	0	0	0	1	180	90	255.35	
1810	Chaplin,	'74	'74	59	119	178	8	5	0	5	4	0	0	0	0	0	0	0	0	0	4	160	107	744.89	
1748	Chatham, E. Hamp. 1st,	'74	'75	43	75	116	18	0	2	2	1	2	0	0	0	0	0	0	0	0	2	165	78	55.77	
1855	" Middle Haddam,	'71	'77	30	55	85	10	0	0	0	0	0	0	0	0	0	0	0	0	0	0	70	53	429.06	
1856	" E. Hamp. Union,	'71	'77	30	55	85	10	0	0	0	0	0	0	0	0	0	0	0	0	0	0	70	53	429.06	
1724	Cheshire,	'78	'78	116	214	330	22	35	5	41	5	6	0	0	0	0	0	0	0	0	11	17	182	429.06	

(C)

CHURCHES.		MINISTERS.			MEMBERS.			ADMITTED			REMOVED.			BAPT.			BEN. CON.			
Place and Name.	Org.	Name.	Ord.	C'd	Ma	Fe.	To.	Ab.	P.	L.	To.	Di.	L.	De	To.	Ad		In.	1878	1879
Chester,	1742				85	158	243	40	1	1	2	3	6	0	9	1	0	290	140	\$227.03
Clifton,	1667	J. Henry Bliss,	'63	'75	107	158	265	25	1	7	8	4	2	0	6	1	1	202	142	346.74
Colester,	1703	Saunders G. Willard, p.	'49	'68	88	195	283	15	22	5	27	14	1	0	15	5	2	247	133	1,025.91
Westchester,	1729	William T. Hutchins, p.	'76	'76	41	76	117	21	3	6	9	2	0	4	2	1	95	100	47.86	
Colebrook,	1745				23	57	80	14	0	0	0	1	3	0	4	0	1	50	50	80.50
Columbia,	1720	Frederick D. Avery, p.	'50	'50	60	105	165	17	0	1	1	3	1	0	4	0	4	218	142	247.65
Cornwall,	1740	Samuel J. White,	'42	'75	46	88	134	20	2	21	2	2	0	0	2	7	0	95	61	251.21
North,	1782	Charles N. Finch, p.	'74	'74	65	106	171	20	0	2	2	1	11	0	12	0	0	225	130	210.32
Coventry, South,	1742	William D. Morton,	'64	'77	22	85	107	22	0	0	0	2	0	0	2	0	0	140	115	180.00
Coventry,	1745	William J. Jennings, p.	'50	'62	38	76	114	12	3	1	4	3	3	0	6	2	0	145	83	435.18
Cromwell,	1715	Myron S. Dudley, p.	'71	'74	48	107	135	20	2	4	6	1	3	0	4	0	4	140	112	571.45
Danbury,	1686				134	270	404	55	8	9	17	10	11	0	21	6	12	377	251	1,909.22
Darien,	1851	Simon B. Hershey, p.	'74	'74	39	142	181	9	6	1	7	0	2	0	2	4	2	185	63	30.00
Derby,	1744	*Benj. F. Bradford,	'44	'75	57	113	165	20	0	0	1	0	4	0	5	0	1	200	85	334.00
East Haddam,	1678	Judith Howe Vorce,	'70	'75	67	103	170	2	0	1	1	0	2	0	2	0	0	125	100	343.45
East Haddam,	1846	Charles F. Bradley, p.	'69	'73	68	168	236	11	0	1	1	1	1	0	2	0	1	185	122	823.63
East Haddam,	1850	Edward P. Payson,	'64	'75	81	137	218	31	4	4	8	1	4	0	5	3	5	210	165	339.58
Durham,	1711	Amos S. Chesebrough,	'41	'76	46	87	133	6	25	2	27	0	1	2	3	10	1	119	85	290.25
Eastford,	1847				32	53	85	20	0	3	3	0	2	0	2	0	0	40	30	11.50
Eastford,	1778	Clinton M. Jones, p.	'69	'72	49	69	118	27	0	0	0	3	0	0	3	0	0	80	50	66.40
East Granby,	1737	Charles Chamberlain,	'42	'74	19	28	47	9	0	0	0	1	0	0	1	0	0	100	66	40.75
East Haddam,	1704	Salmon McCall, p.	'53	'72	57	125	182	22	1	2	3	3	4	0	7	0	1	135	110	428.86
East Lyme,	1736	John B. Griswold,	'72	'77	31	35	66	15	0	2	2	0	3	0	0	3	0	55	47	17.25
East Hartford,	1745	Henry E. Hart,	'66	'78	22	69	91	4	6	0	6	2	3	0	5	4	0	100	70	306.88
East Hartford,	1695	Richard Meredith, p.	'67	'78	91	368	439	50	1	5	6	7	26	0	33	0	0	278	250	248.00
East Haven,	1877	William P. Clancy,	'75	'77	8	14	22	0	0	22	22	0	2	9	0	0	0	60	50	0
East Haven,	1711	Joseph A. Tomlinson,	'72	'77	63	114	177	12	0	0	10	2	4	0	11	0	6	175	200	46.95
East Lyme,	1752	Horace C. Hovey,	'74	'78	66	271	437	9	82	20	102	4	6	0	10	43	6	353	237	777.00
East Lyme,	1724	*Milan C. Ayres,	'74	'78	31	43	74	8	2	0	1	3	1	0	1	1	1	35	30	134.00
East Windor,	1763	Martin Dudley, p.	'51	'51	38	68	103	6	2	1	3	2	2	0	2	0	1	100	55	90.00
East Windor,	1754				72	113	185	23	1	1	2	2	2	0	4	1	2	160	70	251.70
Broad Brook,	1851	*Joseph A. Freeman,	'75	'77	42	74	116	23	0	2	2	1	1	0	2	1	0	375	70	59.10
Ellington,	1736	David S. Holbrook, p.	'76	'76	66	127	193	14	18	4	22	4	3	0	7	4	6	213	138	450.46
Enfield,	1683	George W. Welch, p.	'75	'75	82	141	223	13	1	3	4	2	7	0	9	0	0	180	125	512.51
North,	1855				28	52	80	11	5	0	5	3	1	0	4	3	0	86	30	87.65
Essex, Centre Brook,	1725	*Henry C. Fay,	'58	'78	39	72	111	14	0	0	0	1	0	0	1	0	0	81	76	143.85
Essex,	1852				59	110	169	32	3	3	5	5	1	0	6	0	0	75	60	37.84

Fairfield,	Greenfield,	1650	Edward E. Rankin, p.	'44	'66	49	123	172	10	4	3	7	3	2	0	0	5	1	1	190	95	1,488.80
"	"	1726	William H. Hohman, p.	'78	'78	56	104	176	15	1	1	0	2	0	7	0	0	4	1	160	140	46.42
"	Southport,	1843	Edward A. Smith, p.	'65	'74	79	175	254	20	11	2	13	3	2	0	5	0	3	1	141	74	1,376.87
Farmington,	Unionville,	1652	Thomas E. Davies, p.	'63	'69	42	144	216	28	0	2	3	4	9	1	14	0	3	2	280	174	2,217.25
"	"	1841	Franklin C. Jones, p.	'63	'63	73	83	126	20	7	2	9	1	3	0	4	5	2	3	384	130	651.90
Franklin,	Glastonbury,	1718	William W. Scudder, p.	'66	'73	85	197	282	13	11	5	16	8	10	0	18	4	12	300	200	1,800.00	
"	"	1682	Austin Gardner, p.	'66	'78	53	72	125	12	12	1	13	3	1	0	4	4	10	175	65	33.79	
"	Buckingham,	1751	John E. Elliott,	'63	'75	34	70	94	10	1	0	1	3	1	0	1	2	1	2	80	65	141.07
"	South Glastonbury,	1836	Timothy A. Hazen, p.	'74	'72	30	125	175	25	5	3	8	5	1	0	6	3	0	165	90	488.78	
Goshen,	"	1740	*Edward G. Stone,	'74	'72	25	57	62	6	0	3	3	3	1	9	0	10	0	80	45	29.00	
Granby,	"	1730	Thomas D. Murphy,	'68	'72	21	37	54	4	7	2	9	0	2	0	2	0	1	120	60	81.20	
Greenwich, 1st,	South,	1872	Charles R. Treat, p.	'70	'74	172	298	470	23	9	1	10	4	8	0	12	3	6	371	232	2,805.63	
"	"	1716	Richard R. Bull,	'55	'78	59	83	113	9	0	0	2	1	0	5	0	0	1	147	55	72.25	
"	"	1735	William B. Clarke,	'55	'75	33	43	76	4	3	0	3	2	0	0	5	1	1	140	78	575.31	
"	North,	1827	*George N. Kellough,	'78	'78	45	81	126	40	0	0	0	0	7	0	0	0	0	105	54	311.10	
Griswold	Jewett City,	1825	John A. Woodhull, p.	'56	'73	36	119	135	18	3	1	4	4	3	0	7	1	1	150	80	619.84	
Groton,	"	1704	George W. Banks, p.	'66	'74	41	39	80	18	0	0	2	0	2	0	0	0	0	75	50	31.00	
Guilford, 1st,	"	1643	Everett E. Lewis, p.	'42	'72	45	87	132	6	2	0	4	2	2	0	4	0	4	300	142	226.04	
"	"	1843	Frederick Munson,	'47	'75	18	42	60	8	4	0	4	0	0	0	0	0	3	1	70	36	33.11
"	"	1696	George Sterling,	'74	'78	35	126	161	16	6	0	6	2	2	0	4	3	1	160	190	168.75	
Haddam,	Haddam Neck,	1740	Robert C. Fell,	'69	'77	43	100	143	7	0	4	4	0	2	2	0	4	0	175	90	391.39	
"	"	1844	Austin Putnam, p.	'54	'58	63	120	183	15	19	2	21	3	5	0	8	9	7	128	106	173.10	
Hamden,	Whitneyville,	1795	Edwin P. Parker, p.	'60	'60	205	375	588	50	43	16	59	9	6	0	15	10	6	650	275	9,053.79	
Hartford, 1st,	"	1633	[H. D. Northrop, <i>Presd.</i>]	'60	'74	142	310	452	200	7	10	17	9	4	0	13	3	3	232	275	2,705.80	
"	"	1670	Issue White, <i>Boyd.</i>	'65	'77	22	61	83	2	9	0	9	3	0	0	3	0	3	200	163	169.27	
"	"	1824	William L. Gage, p.	'60	'68	127	224	351	10	13	23	3	7	14	0	21	4	12	405	150	5,370.54	
"	"	1832	Joseph H. Twitchell, p.	'63	'65	135	285	420	50	12	15	27	5	6	0	15	3	6	332	275	2,705.80	
"	"	1833	James B. Gregg, p.	'74	'74	70	152	222	24	14	13	27	2	8	1	11	8	3	290	190	8,032.92	
"	"	1845	Edward C. Starr, p.	'71	'76	18	31	49	3	0	0	0	0	0	4	0	0	0	130	60	370.10	
"	"	1870	Rolla G. Bagbee, p.	'76	'76	22	37	57	11	0	13	23	3	0	3	0	3	0	0	130	60	215.65
"	"	1875	*William N. Meserve,	'78	'78	42	128	210	18	2	5	7	0	1	0	1	0	0	100	60	124.06	
Hartland, East,	West,	1768	Andrew J. Sullivan, p.	'78	'78	80	82	122	5	2	2	4	2	2	0	4	2	1	6	200	150	86.66
Harwinton,	"	1782	Josiah A. Mack,	'60	'76	31	58	89	7	8	5	13	3	0	0	0	0	0	133	104	152.46	
Hebron,	Gilead,	1717		'60	'76	31	58	89	7	8	5	13	3	0	0	0	0	0	133	104	152.46	
"	"	1748		'60	'76	31	58	89	7	8	5	13	3	0	0	0	0	0	133	104	152.46	

(5)

CHURCHES.	MINISTERS.			MEMBERS.				ADMITTED.			REMOVED.			BAPT.		MEMBERS.	BEN. CON.				
	Place and Name.	Org.	Name.	Ord.	C'd.	Ma.	Fe.	To.	Ab.	P.	L.	To.	Di.	L.	De.			To.	Ad.	In.	
Huntington,	1724		*Lucius H. Higgins,	66	75	54	103	157	10	33	6	39	3	7	0	10	19	1	140	65	\$81,70
Kent,	1741		Thomas D. Barclay,	72	75	43	110	153	12	3	1	4	4	1	0	3	3	3	200	92	391,35
Killingly, South,	1746		William H. Beard,	67	75	13	24	37	16	0	0	0	0	0	0	3	0	0	52	35	37,56
" Davidsonville,	1801		James Dingwell, <i>p.</i>	72	78	94	191	288	30	4	7	11	7	7	0	14	0	0	203	170	727,77
" Dayville,	1849					20	50	70	6	4	7	11	1	0	0	1	0	0	203	200	71,00
Killingworth,	1738		William Miller,	45	69	104	150	254	22	1	1	5	7	4	1	0	9	1	205	135	530,12
Lebanon.	1709		Orlo D. Hine, <i>p.</i>	41	56	55	106	161	14	2	5	7	4	1	0	5	0	2	130	66	160,25
" Goshen,	1729		Quincy M. Bosworth, <i>p.</i>	56	77	45	57	86	18	0	1	1	2	0	0	2	0	0	96	40	60,40
" Exeter,	1773		David Breed,	52	78	29	37	86	14	3	0	3	4	0	0	4	3	0	150	80	56,58
Ledyard,	1810		Charles Cutting, <i>p.</i>	68	68	91	159	14	3	0	3	4	0	0	0	4	3	0	47	40	63,38
Lisbon,	1723		R. Manning Chipman,	35	71	51	42	73	14	0	0	0	2	4	0	6	0	1	47	40	63,38
Litchfield,	1721		Allen McLean,	68	75	73	164	237	2	1	6	7	1	1	0	2	1	4	175	134	1,363,20
" Northfield,	1735		H. Augustus Ottman,	69	77	29	56	85	6	0	0	0	2	0	0	2	0	1	125	67	353,38
" Milton,	1738		George J. Harrison,	49	74	13	21	31	3	0	2	2	3	0	0	3	0	0	42	54	42,43
Lyme,	1727		Enoch F. Burr, <i>p.</i>	50	50	37	97	134	13	0	0	0	0	0	0	0	0	0	80	110	407,71
" Grassy Hill,	1746		Benj. B. Hopkinson,	52	75	12	20	32	8	0	1	1	0	0	0	0	0	0	36	15	81,00
Madison,	1707		James A. Gallup, <i>p.</i>	54	65	142	240	382	35	0	2	2	6	3	0	9	0	1	280	230	1,207,71
" North,	1757		Richard H. Gridman,	67	76	32	50	82	20	0	0	0	5	0	0	5	0	0	85	45	57,67
Manchester,	1759		Silas W. Robbins, <i>p.</i>	72	73	63	112	175	14	10	6	16	0	2	0	2	3	2	201	114	228,00
" North,	1851		Norman J. Squires,	69	69	36	128	164	16	6	6	2	2	2	0	4	4	0	80	70	353,55
Mansfield, Center,	1710		Kiah B. Glidden,	69	78	26	46	72	6	0	2	2	1	4	0	3	0	0	64	40	180,62
" Mansfield,	1743		Charles W. Hanna, <i>p.</i>	47	77	17	47	64	3	3	1	4	0	0	0	0	3	1	80	58	88,84
Marlborough,	1729		Alfred H. Hall, <i>p.</i>	75	75	196	339	585	25	3	24	30	8	12	0	20	30	10	500	254	83,00
Meriden,	1759		Edward Hungerford, <i>p.</i>	71	72	103	182	285	47	28	3	31	1	5	2	8	10	7	200	130	1,097,58
" Center,	1853		Edwan B. Crane,	78	77	22	33	55	3	0	0	0	0	0	0	1	0	1	11	43	36,20
" South,	1736		Henry G. Marshall,	71	77	48	73	121	18	0	2	2	3	2	0	5	0	4	117	58	177,05
Middlebury,	1744		Andrew C. Denton,	51	68	46	96	142	20	0	4	4	3	3	0	6	0	2	143	74	200,60
Middlefield,	1668		Azel W. Hazen, <i>p.</i>	69	73	212	287	11	7	7	11	11	14	11	0	25	2	14	380	201	2,244,37
Middletown, 1st,	1747		Charles J. Hill, <i>p.</i>	67	73	87	180	297	22	18	4	22	3	2	0	5	9	0	346	210	899,67
" South,	1773		J. W. Tuck, <i>p.</i>	45	71	46	75	121	16	15	6	21	2	3	0	3	8	1	86	66	133,54
" 3d,	1639		Jacob A. Biddle, <i>p.</i>	75	75	170	265	388	50	24	8	52	12	3	2	17	8	3	324	300	946,79
Millford, 1st,	1741		George H. Griffin, <i>p.</i>	65	76	212	288	24	10	4	14	4	4	4	0	8	0	7	150	135	146,67
" Plymouth,	1764		Charles D. Herbert,	46	78	30	82	112	23	9	0	9	0	2	0	2	0	0	50	35	0
Monroe,	1722		Dighton Moses,	75	77	47	84	131	11	0	0	0	2	2	0	4	0	0	125	62	62,00
Montville,	1832		[Henry Torbush, <i>Meth.</i>]	74	74	3	15	18	0	1	0	1	0	0	0	0	1	0	40	20	17,25
Morris,	1768		Edwin Leonard,	52	76	47	78	125	14	0	0	0	1	1	0	2	0	0	150	100	130,21

(8)

Naugatuck,	1781	53	165	218	35	13	9	22	4	8	0	12	0	7	267	149	710.00	
New Britain, 1st,	1786	72	204	367	571	45	9	11	20	4	12	0	16	8	800	250	1,242.79	
.. South,	1842	78	245	432	677	55	7	5	12	8	22	0	30	2	777	333	3,641.89	
New Canaan,	1735	71	71	145	216	17	0	0	26	4	8	0	12	6	541	155	329.03	
New Fairfield,	1742	22	46	68	111	11	0	0	0	2	0	0	2	2	85	50	36.00	
New Hartford,	1828	75	45	117	162	12	1	13	14	0	1	0	1	10	200	150	514.82	
.. South,	1848	75	45	62	107	20	0	0	0	2	0	0	2	0	115	58	59.40	
New Haven, 1st,	1639	25	169	378	547	106	14	12	26	13	8	2	23	3	400	300	20,351.22	
.. North,	1742	73	168	368	536	96	11	10	21	9	12	4	25	3	400	230	3,227.13	
.. Yale College,	1757	77	308	42	330	235	3	12	15	7	32	0	39	0	46	0	1,898.95	
.. 3d,	1826	75	136	204	340	20	6	19	25	1	15	0	16	2	0	200	130	3,308.00
.. Temple Street,	1829	21	58	79	7	2	0	2	0	3	0	0	3	0	50	35	28.00	
.. Fair Haven, 1st,	1830	73	140	363	563	71	6	77	5	26	0	31	4	13	365	245	3,338.79	
.. Westville,	1831	63	150	279	429	26	7	12	19	5	26	0	37	1	4	263	191	1,926.16
.. Redeemer,	1832	55	87	158	245	3	8	2	10	2	0	0	2	0	7	213	161	274.50
.. Davenport,	1838	63	174	332	506	57	19	8	27	8	9	0	17	3	258	175	2,819.20	
.. College Street,	1862	74	114	207	321	15	35	24	39	4	7	4	14	19	7	425	200	1,034.85
.. Howard Ave.,	1865	75	100	185	285	34	10	4	14	6	4	2	12	5	4	361	200	2,001.11
.. East,	1869	76	50	107	157	5	15	3	18	1	3	0	4	6	10	310	75	52.50
.. Taylor,	1871	75	15	29	44	2	6	1	7	0	0	1	1	1	5	120	94	46.44
.. Dwight Place,	1872	72	94	245	339	12	13	12	25	2	9	0	11	5	2	271	200	808.18
Newington,	1722	75	63	115	178	17	18	0	18	6	5	0	11	5	1	180	80	411.26
New London, 1st,	1651	77	58	197	255	38	11	18	29	4	2	0	6	5	9	275	165	4,222.75
.. 2d,	1835	78	114	271	385	45	4	3	7	14	13	0	27	1	4	434	201	4,091.17
New Milford,	1716	70	163	257	340	11	5	2	7	3	4	0	7	1	4	304	230	1,638.79
Newtown,	1715	74	29	97	126	0	32	4	36	6	3	0	9	19	8	107	100	87.48
Norfolk,	1760	75	76	92	192	254	0	22	4	36	6	3	9	19	8	294	210	5,283.58
North Branford,	1724	70	29	74	103	15	8	1	9	6	1	0	7	3	1	157	111	200.63
.. Northford,	1750	69	37	71	108	13	3	2	5	1	1	0	2	1	0	100	81	226.76
North Canaan,	1769	74	42	102	144	9	3	11	14	2	0	3	5	1	4	216	114	289.00
North Haven,	1718	69	127	211	338	38	2	1	5	5	2	0	7	1	4	539	180	418.34
North Stonington,	1727	75	42	66	108	7	1	1	2	1	0	2	1	0	113	47	834.50	
Norwalk,	1652	74	135	262	497	25	11	11	22	2	4	0	6	1	6	314	254	1,802.91
.. South,	1836	72	168	298	406	26	7	4	11	2	4	0	7	5	4	397	250	695.40
Norwich, 1st,	1690	35	51	137	191	36	2	9	11	4	3	5	12	1	9	180	140	958.30
.. 2d,	1760	74	93	203	302	28	8	3	11	2	5	0	7	4	1	330	180	1,794.70
.. Greenville,	1833	56	86	189	275	26	3	8	11	2	4	1	7	1	0	280	200	698.08
.. Broadway,	1842	77	168	311	509	78	0	7	7	5	10	0	15	0	4	638	210	3,815.64
.. Taftville,	1867	77	28	47	75	20	14	6	20	0	0	0	0	3	4	250	80	291.20
.. Park,	1874	78	57	139	216	6	10	2	12	1	0	0	1	0	2	225	175	2,010.88

CHURCHES.	MINISTERS.			MEMBERS.				ADMITTED.				REMOVED.				BAPT.		MEMBERS.	BEN. CON.	
	Place and Name.	Name.	Ord. C'd	Ma	Fe.	To.	Ab.	P.	L.	To.	Di.	L.	De.	To.	Ad.	In.	W.			M.
Old Lyme,	1633	William B. Cary, p.	'71	'76	51	131	182	22	5	1	6	5	1	0	6	5	150	125	\$390.26	
Old Saybrook,	1639	Richard B. Thurston,	'46	'76	71	146	217	20	0	1	1	1	5	0	6	6	195	125	474.17	
Orange, West Haven,	1719	William E. Brooks, p.	'67	'75	87	179	296	20	5	5	10	2	4	0	3	5	300	170	638.00	
" Orange,	1805	Theodore A. Leate,	'45	'77	51	89	110	14	31	1	32	5	6	0	11	14	133	90	133.44	
Oxford,	1743				31	56	87	12	11	2	13	1	0	0	8	1	8	85	54	36.00
Plainfield,	1765	Asher H. Wilcox,	'65	'77	13	49	62	11	3	4	1	7	0	0	8	1	80	100	102.04	
" Central Village,	1846				18	59	77	21	1	3	4	1	5	0	6	1	0	134	90	68.33
" Waukegan,	1856	Sileas H. Fellows,	'59	'59	11	39	50	6	0	0	0	2	0	0	2	0	1	282	55	50.17
Plainville,	1840	Alexander Hall, p.	'64	'73	116	234	350	15	12	7	19	5	6	0	11	4	2	400	194	1,671.31
Plymouth,	1740	Elias B. Hillard, p.	'55	'63	51	105	156	6	4	6	1	2	10	1	3	160	116	484.41		
" Terryville,	1838	Leverett S. Griggs,	'64	'74	116	157	273	17	9	6	15	3	16	1	20	5	6	297	162	1,708.72
Pomfret,	1715	Hamilton M. Bartlett, p.	'78	'78	45	95	140	34	1	2	1	2	0	0	3	1	0	140	69	339.32
" Abington,	1753	Andrew Montgomery,	'61	'74	19	55	74	15	2	2	4	3	1	0	4	2	0	60	58	665.30
Portland,	1721	John S. Baynes, p.	'63	'76	35	94	129	8	10	3	13	1	4	0	5	6	3	117	73	226.15
" Central,	1851				22	57	79	4	5	3	8	2	0	0	3	1	3	70	42	0
Preston,	1698	George A. Bryan,	'49	'76	50	78	128	40	2	2	2	0	0	0	0	0	0	140	60	119.25
" Long Society,	1726				8	18	26	1	1	0	1	1	0	0	1	1	0	70	18	0
Prospect,	1798	William H. Phipps,	'66	'78	35	48	83	5	0	0	0	4	1	5	10	0	0	107	63	190.96
Putnam Heights,	1715				12	32	44	13	0	0	0	0	1	0	1	0	0	15	20	5.00
" Putnam,	1848	Charles S. Brooks, p.	'69	'77	94	150	244	32	2	6	8	2	5	0	7	2	5	277	99	363.99
Redding,	1733				40	79	119	18	0	1	1	3	2	0	5	0	7	80	70	128.74
" Georgetown,	1875	Charles A. Northrop, p.	'78	'78	30	49	79	3	1	0	1	0	4	0	4	0	0	95	38	81.02
Ridgefield,	1712	Daniel W. Teller,	'70	'72	66	138	204	9	0	5	5	4	3	2	9	1	4	184	90	519.51
" Ridgebury,	1769	[W. M. Parsons, Bapt.]	'56	'71	4	10	14	5	0	0	0	2	0	2	0	2	0	25	12	0
Rokey Hill,	1727	*Samuel Y. Lamb,	'52	'78	35	101	136	21	6	0	6	3	5	1	9	3	1	140	115	5,276.03
Roxbury,	1744	David E. Jones, p.	'71	'71	70	126	196	20	0	1	1	1	1	2	0	3	0	175	108	333.19
Salem,	1725	Jairus Ordway, p.	'48	'73	38	57	95	22	0	0	0	2	2	0	5	0	0	57	37	72.00
Salisbury,	1744	Cornelius L. Kitchel, p.	'70	'77	49	118	167	26	6	5	11	2	0	0	2	1	3	329	140	969.72
Saybrook, Deep River,	1854	William H. Knoise, p.	'59	'70	73	145	218	29	4	5	4	3	0	7	1	1	170	140	242.44	
Scotland,	1735	Alva A. Hurd,	'72	'73	48	79	127	27	0	0	0	1	1	0	2	0	0	130	80	119.60
Secoyour,	1817	Stephen C. Leonard,	'44	'74	36	88	124	28	1	0	1	1	1	0	2	0	3	205	110	83.00
Sharon,	1740	Alexander B. Bullions, p.	'46	'68	37	122	159	8	0	2	2	3	6	0	0	0	2	125	75	636.25
" Ellsworth,	1802	John O. Stevenson, p.	'55	'75	30	43	73	1	4	0	4	1	3	3	7	1	4	91	40	38.71
Sherman,	1744	Edward P. Herrick, p.	'71	'76	52	84	136	12	18	0	18	1	1	0	2	14	4	140	132	165.29
Simsbury,	1682	*Wm. D. McFarland,	'78	'78	57	105	162	5	0	2	2	2	0	0	4	0	0	150	85	492.33
Sonnets,	1727	Charles H. Gleason, p.	'67	'70	49	98	147	16	2	14	1	15	6	0	9	5	160	145	220.64	
" Somersville,	1871	Charles L. Ayer,	'59	'74	16	30	46	3	0	10	10	0	0	0	0	0	60	60	237.75	

Southbury,	John Hartwell, <i>p.</i>	1753	72	49	72	15	0	0	4	1	0	5	0	1	65	83
"	Sammel J. Bryant, <i>p.</i>	1759	76	88	140	15	17	18	0	1	0	1	12	6	296.10	
Southington,	Cyrus F. Osborne, <i>p.</i>	1758	76	111	222	43	12	11	8	11	0	19	6	70	296.37	
"	Lozen F. Berry, <i>p.</i>	1757	76	104	158	262	8	5	13	4	0	8	5	270	278	
South Windsor,	George A. Bowman, <i>p.</i>	1863	76	61	69	100	11	4	8	1	0	2	2	175	2,946.99	
"	*Charles N. P. Sanders,	1830	78	32	94	33	7	12	1	3	0	4	4	60	2,946.99	
Sprague, Hanover,	Nathaniel G. Jounney,	1766	78	34	55	89	23	7	1	1	0	2	5	106	1,506.92	
Stafford,		1723	77	1	10	11	3	0	0	1	0	1	0	0	0	
"	Arthur G. Fitz, <i>p.</i>	1764	75	29	45	74	13	0	0	2	0	4	0	102	58.22	
"	Charles C. Painter, <i>p.</i>	1850	63	14	76	12	0	1	1	0	1	0	0	153	169.00	
"	Henry B. Smith,	1853	47	17	48	60	9	4	1	1	0	2	3	80	42	
Stamford,	G. B. Willcox, <i>p.</i>	1634	75	85	203	288	30	22	8	30	6	14	8	149	891.36	
"	Jesse Brush,	1782	76	29	63	92	10	6	5	11	0	0	0	85	44	
"	Ehab H. Parmelee,	1842	74	3	19	22	3	0	0	0	3	3	0	50	20.00	
Stonington, 1st,	Paul Couch,	1674	73	32	58	39	15	0	0	0	0	0	0	70	45	
"	Henry B. Elliot,	1833	74	51	130	181	35	0	3	0	3	0	3	86	80	
"	David N. Beach, <i>p.</i>	1843	76	74	124	198	30	9	2	11	0	6	3	155	115	
Stratford,		1822	72	105	137	28	1	2	2	2	0	0	0	177	72	
Suffield,	William R. Eastman, <i>p.</i>	1640	77	108	184	292	50	4	2	6	10	5	0	195	148	
"	John Elderkin,	1744	76	23	48	71	4	16	3	19	1	0	1	14	51	
Thomaston,		1837	76	123	162	285	13	11	10	21	3	0	4	75	71	
Thompson,	Johr. A. Hanna, <i>p.</i>	1730	73	58	114	172	30	0	3	3	2	0	0	66	50	
Tolland,	Charles N. Seymour, <i>p.</i>	1717	74	20	43	63	5	0	0	1	0	1	3	29	12	
"	Charles P. Croft,	1741	73	40	70	110	28	38	11	49	0	2	1	70	70	
"	[C. Bridgman, <i>Presb.</i>]	1764	73	31	57	88	11	5	1	6	5	0	0	83	36	
"	Lavalette Perrin, <i>p.</i>	1832	72	55	130	175	17	2	1	3	2	0	3	209	105	
Trumbull,	Nathan T. Merwin, <i>p.</i>	1730	73	81	96	177	10	23	7	30	5	1	0	125	110	
Union,	S. T. Curtiss, <i>Emor. p.</i>	1762	71	26	43	7	0	0	0	0	0	0	0	71	30	
Vernon,	Samuel G. W. Rankin,	1741	76	34	82	116	15	0	1	3	9	0	12	60	169.04	
"	Henry F. Hyde, <i>p.</i>	1837	73	105	177	284	30	17	4	21	4	9	29	519	270	
"	John P. Hawley, <i>p.</i>	1867	73	73	116	189	20	12	10	22	1	0	6	150	80	
"	Herbert M. Tenney, <i>p.</i>	1723	77	105	215	320	34	43	13	56	4	11	0	30	30	
Wallingford,	Willis S. Colton,	1756	77	50	60	110	11	1	12	4	0	0	3	203	175	
Warren,	George S. Thrall,	1712	77	92	151	243	59	0	1	1	5	2	0	230	130	
"	Henry Launceston,	1751	77	44	89	133	22	1	0	1	0	0	0	61	270.68	
"	Austin Islam,	1757	78	25	37	62	7	0	0	1	0	1	0	75	60	
"	Joseph Anderson,	1689	78	118	259	377	36	1	5	6	7	14	0	316	320	
Waterbury, 1st,	Edward G. Beckwith, <i>p.</i>	1852	71	155	306	461	30	2	6	8	6	7	0	268	2,917.41	
"	Franklin Tuxbury, <i>p.</i>	1739	77	65	141	206	14	1	0	1	0	7	1	208	115	

CHURCHES.		MINISTERS.			MEMBERS.				ADMITTED				REMOVED.			BAPT.		BEN. CON.			
Place and Name.	Org.	Name.	Ord.	C'd	Ma.	Fe.	To.	Ab.	P.	L.	To.	Di.	L.	De.	To.	Ad.	In.	Ad.	Con.		
Westbrook,	1726	John B. Doolittle,	64	78	72	114	186	30	4	3	7	3	0	0	3	0	179	113	\$316.68		
Franklin S. Hatch, p.	1713	Franklin S. Hatch, p.	76	76	100	186	286	39	22	12	34	4	3	1	8	12	3	300	162	7,006.48	
Weston,	1757	[E. H. Lubbert, <i>Presb.</i>]	55	75	30	49	79	11	7	1	8	3	6	0	0	1	70	60	84.00		
West t. Green's Farms,	1715	Benjamin J. Jolley, p.	46	61	70	98	168	10	7	5	12	5	6	0	11	1	0	110	50	310.25	
Westport,	1832				69	134	263	17	21	6	27	3	5	1	9	7	2	153	85	153.03	
Wethersfield,	1641	Aaron C. Adams, p.	39	68	97	263	366	25	27	9	36	7	2	0	0	15	6	200	159	2,045.45	
Willington,	1726	Erastus Colton, p.	53	76	23	50	73	6	0	1	1	1	0	0	1	0	0	90	58	26.00	
Wilson,	1771	Samuel J. M. Merwin, p.	44	68	55	110	165	9	0	2	2	17	5	0	22	0	0	100	100	525.80	
Winchester,	1771	Arthur Goodenough, p.	65	70	38	61	94	22	2	4	6	2	0	2	2	0	120	70	80.32		
" Winsted,	1784	Thomas M. Miles, p.	70	70	56	139	195	29	3	12	15	4	1	0	5	3	4	175	120	669.75	
" West Winsted,	1854	Leavitt H. Hallock, p.	67	73	103	204	307	18	2	19	21	5	7	1	13	0	5	313	230	2,371.10	
Windham,	1700	Frank Thompson, p.	68	75	38	87	125	35	6	3	3	3	2	3	0	5	0	100	75	334.00	
" Willimantic,	1828	Horace Winslow, p.	42	69	66	218	284	20	3	16	19	2	9	0	11	3	1	200	174	351.52	
Windsor,	1650	Gowen C. Wilson, p.	61	67	62	123	185	13	12	6	18	8	3	0	11	7	3	216	100	762.50	
" Piquannoct,	1841	*Silas Ketchum,	67	77	41	71	112	28	6	5	11	5	5	0	10	2	1	220	105	299.83	
Windsor Locks,	1844	John H. Goodell, p.	64	78	29	93	122	19	0	3	3	1	5	0	6	0	0	128	75	1,059.75	
Wolcott,	1773	*Charles E. Upson,	74	78	50	52	82	17	0	1	1	0	5	0	5	0	0	80	50	40.88	
Woodbridge,	1742	Sylvanus P. Marvin, p.	51	65	42	126	168	15	4	2	6	2	0	0	2	2	0	150	80	294.50	
Woodbury,	1670	Gordon W. Noyes, p.	49	69	75	115	250	18	0	4	4	5	1	0	6	0	2	153	150	151.85	
Woodstock,	1816	J. L. R. Wyckoff, p.	69	71	99	151	250	12	1	6	7	4	0	0	4	0	6	250	150	317.23	
" North,	1690	F. E. M. Bachelet,	54	78	41	83	124	17	2	2	4	0	4	0	4	2	2	112	62	390.34	
West,	1747	John Avery,	48	78	23	42	65	17	0	1	1	1	2	0	3	0	0	0	0	22	
" East,	1739	*John Parsons,	78	78	48	80	128	32	0	3	3	3	3	4	0	7	0	1	95	44	68.40
" North,	1831	*John Parsons,	78	78	37	82	119	24	1	2	3	3	5	6	0	11	0	0	114	57	84.82

CHANGES from last year's list of churches: *Yero*, — Stony Brook, in Branford; Hockanum, in East Hartford. *Dropped*, — none.

ORDINATIONS, INSTALLATIONS, etc., in the year. See Summary IV.

CHURCHES: 147 with pastors; 107 with acting pastors; 44 vacant (including 9 supplied by licentiates, etc.). Total, 248.

MINISTERS: 144 pastors; 104 acting pastors; 136 others. Total, 374.

CHURCH MEMBERS: 18,282 males; 35,795 females. Total, 54,077, including 6,092 absent. Gain, 769.

ADDITIONS: 1,999 by profession; 1,138 by letter. Total, 3,137.

REMOVALS: 870 by death; 1,061 by dismissal; 82 by discipline. Total, 2,033.

BAPTISMS: 942 adult; 760 infant.

IN SABBATH SCHOOLS: 52,138. Loss, 194.

FAMILIES: 298 churches reporting (296 last year). 32,294. Gain, 461.

BENEFICENT CONTRIBUTIONS: 298 churches reporting (296 last year), \$217,254.06. Decrease, \$23,278.76. Legacies, \$156,627.03 additional.

HOME EXPENDITURES: not reported.

ORGANIZATION. — Fourteen Associations of Ministers, united in a GENERAL ASSOCIATION. Eleven Conventions and fourteen Conferences of Churches, of which, four Conventions and twelve Conferences send delegates to the GENERAL CONFERENCE.

DAKOTA. — JANUARY 1, 1878; † NOVEMBER 1, 1878.

	1870	1871	74	76	7	8	15	0	14	1	15	0	0	0	0	4	0	0	30	\$2.05
Bon Homme,	1870																			
Canton,	1873																			
Central City, †	1878				15	12	27													
Deadwood, †	1876				14	6	20													
Dell Rapids,	1873				4	7	11		1	0	0	0	0	0	0	0	0	0	10	16
Elk Point,	1871				12	16	28		8	2	0	2	2	2	0	4	1	0		
Ft. Sully, Peoria Bottom,	1872				3	2	5		0	0	0	1	0	0	1	0	0	0	125	200
Galena, †	1876				72	72														146.25
Grove Hill,	1877				9	8	17													
Lead City, †	1878				7	11	18		0	4	14	18	0	0	0	8	2	45	8	12.30
Lincoln Centre,	1875				12	10	22													
Medary,	1875				5	10	15		2	0	0	0	0	0	0	0	0	0	18	4.50
Richland,	1870				4	4	8		4	0	1	1	1	0	2	0	1	25	4	14.50
Rockport,	1874				40	71														
Sioux Falls,	1871				14	17	31		4	0	2	2	1	0	0	1	0	0	70	40
Spearsish, †	1878				4	7	11													22.35
Springfield,	1872				6	12	18		1	2	1	3	0	0	0	0	0	2	0	45
Swan Lake,	1875				74	76														2.25
Vermillion,	1870				69	69														529.66
Yankton,	1868				57	57														

CHANGES from last year's list of churches: *Non*. — Central City; Deadwood; Galena; Lead City; Spearsish; which five churches, all in Lawrence County, formed the Black Hills Association, Oct. 10, 1878, and the Association was received into the COLORADO CONGREGATIONAL ASSOCIATION, at Boulder, Col., Nov. 10, 1878. Fort Sully is reclaimed from Nebraska. *Dropped*. — Erie. ORDINATIONS, INSTALLATIONS, etc., in the year. See Summary IV. CHURCHES: 1 with pastor; 5 with acting pastors; 14 vacant (including one supplied by licentiate, etc.). Total, 29. MINISTERS: 1 pastor; 4 acting pastors; 4 others. Total, 9. CHURCH MEMBERS: 183 males; 255 females. Total, 438, including 60 absent. *Gamb*, 78.

DISTRICT OF COLUMBIA. — SEPTEMBER 30, 1878.

	1865	Jere. E. Rankin, D.D., p.	51	70	245	352	595	47	12	29	41	5	25	0	30	4	24	1100	325	\$1,389.00
Washington,																				

(13)

ADDITIONS: 33 by profession; 25 by letter. Total, 58. REMOVALS: 6 by death; 5 by dismissal; 1 by discipline. Total, 12. BAPTISMS: 20 adults; 11 infants. IN SABBATH SCHOOLS: 560. *Gamb*, 5. FAMILIES: 9 churches reporting (8 last year), 427. *Gamb*, 170. BENEVOLENT CONTRIBUTIONS: 10 churches reporting (10 last year), \$743.86. Increase, \$133.25. HOME EXPENDITURES: Not reported. ORGANIZATION. — THE CONGREGATIONAL ASSOCIATION OF DAKOTA, which includes also Green Island, Nebraska. Five churches (†) are connected with Colorado.

CHANGES: None in list. Gain of members, 11. Loss in Sabbath School, 175. Families not reported last year. CHARITIES: Increase, \$522.00.

HOME EXPENDITURES: \$9,006.00. Decrease, \$796.00. ORGANIZATION.—In the CONGREGATIONAL ASSOCIATION OF NEW JERSEY.

FLORIDA.—DECEMBER 1, 1878.

CHURCHES.	MINISTERS.			MEMBERS.			ADMITTED.			REMOVED.			BAPT.			BEN. CON.							
	Place and Name.	Org.	Name.	Ord.	C'd	Ma	Fe.	To.	Ab.	P.	L.	To.	Di.	L.	De.		To.	Ad.	In.	Dis.	U.	U.	U.
Jacksonville,	1876		Samuel Bell,	'69	'78	27	47	74	16	12	21	33	5	4	0	9	0	1	100	60			

No CHANGE in list. GAIN of members, 33. GAIN in Sabbath School, 19. Not associated.

GEORGIA.—SEPTEMBER 30, 1878.

(14) Atlanta, 1st,	1867		Samuel S. Ashley,	'49	'76	89	79	168	20	8	4	12	0	1	1	2	6	1	250				
Beumont,	1873		[Wilson Callen, <i>Lic.</i>]	'77	'77	6	4	10	0	0	1	1	0	0	0	0	0	0	0	25			
Byron Station,	1873		[L. A. Enderford, <i>Lic.</i>]	'77	'77	9	15	24	3	7	0	7	0	0	0	0	0	3	5	54			
Golding's Grove, Mid-way,	1874		Joseph E. Smith,	'76	'76	115	121	236	9	11	1	12	7	1	3	11	5	1	170				
Louisville,	1874		[Wilson Callen, <i>Lic.</i>]	'76	'76	6	9	15	1	1	0	1	1	3	0	4	1	0	23				
Macon,	1868		Stanley E. Lathrop,	'70	'78	26	31	57	16	5	1	6	1	0	2	3	0	1	125				
Marietta,	1877		[Yancy B. Slaus, <i>Lic.</i>]	'78	'77	9	4	13	0	3	0	3	2	0	0	2	3	0	25				
Ogechee,	1872		John R. McLean,	'78	'77	21	17	38	0	19	0	19	0	0	0	0	0	0	45				
Savannah,	1868		R. F. Markham,	'46	'75	41	47	88	23	22	4	26	1	0	0	1	9	16	200				
"	1878		[J. H. Stevens, <i>Lic.</i>]	'78	'78	4	6	10	0	0	0	0	0	0	0	0	0	0	100				
Woodville,	1871		John H. Seigstacke, <i>p.</i>	'76	'75	25	38	63	1	30	3	42	1	0	3	4	19	1	88				

CHANGES from last year's list of churches: *New*,—Savannah, East. *Dropped*,—none. ORDINATIONS. INSTALLATIONS, etc., in the year. See Summary IV. CHURCHES: one with pastor; 5 with acting pastors; 5 supplied by licentiates. Total, 11. MINISTERS: one pastor; 5 acting pastors; 3 others. Total, 9. CHURCH MEMBERS: 351 males; 371 females. Total, 722, including 73 absent. Gain, 55. ADDITIONS: 115 by profession; 14 by letter. Total, 129. REMOVALS: 13 by death; 5 by dismissed; 9 by discipline. Total, 27. BAPTISMS: 46 adult; 25 infant. IN SABBATH SCHOOLS: 1,045. LOSS, 13. FAMILIES: no report. BENEVOLENT CONTRIBUTIONS: 2 churches reporting (4 last year), \$57.00. Increase, \$10.00. HOME EXPENDITURES: 3 churches reporting (3 last year), \$1,132.00. Decrease, \$42.00. ORGANIZATION.—The CONGREGATIONAL CONFERENCE OF GEORGIA. Assisted by the AMERICAN MISSIONARY ASSOCIATION.

ILLINOIS. — APRIL 1, 1878.

1842	Albany,			9	19	28	2	0	0	0	4	0	4	78	
1849	Alledo,			17	33	50								81	
1850	Algonquin,														
1850	Alton, Ch. of Redeemer,	75	77	53	93	146	3	31	8	39	2	6	2	425	
1857	Alton,			9	32	41	2	1	0	1	2	7	0	0	100
1857	Amboy,			72	117	189	39	6	1	7	0	12	0	1	290
1854	Annawan,			6	9	15	4	2	0	2	0	2	0	0	Un.
1854	Arbuckle,			76	75	76									11.00
1859	Ashkum,			20	22	42	6	7	0	7	0	1	0	1	10.00
1853	Atkinson,			29	51	53	0	2	6	8	0	3	0	0	177.35
1854	Atlanta,			8	12	20	0	0	0	0	0	0	0	0	46.50
1854	Aurora, 1st,			99	208	307	30	10	5	15	4	28	1	33	7.00
1858	New England,			72	137	213	22	10	2	12	1	19	0	20	290
1858	Averb,			5	11	16	3	0	0	0	0	0	0	0	196
1855	Bartlett,			15	20	35	4	0	0	0	0	7	1	8	00
1874	Batavia,			67	121	188	30	6	2	8	6	10	0	16	00
1855	Beardstown,			70	117	187	61	9	15	24	3	8	1	12	225
1845	Beecher,			6	10	16	0	0	0	0	0	0	0	0	282.53
1872	Beverly,			11	20	31	0	3	1	4	0	0	0	0	55.00
1859	Big Woods,			7	11	18									
1842	Blandinsville Mission,														
1872	Bloomington,														
1840	Bloomington,														
1873	Bone Island,			13	25	38	7	1	3	4	0	1	1	0	10.00
1860	Bowensburg,			34	49	83	7	4	6	10	1	0	0	1	105.37
1856	Bruceville,			9	11	20	1	7	1	8	0	4	1	5	50.00
1864	Brighton,			9	14	23	1	4	0	4	0	8	0	9	4.00
1871	Brimfield,			14	25	39	2	8	5	13	0	7	1	8	60.85
1861	Bristol,			40	64	104	12	1	1	2	3	3	0	6	30.00
1847	Broughton,			7	30	37	6	0	0	0	3	0	0	3	115
1836	Buck,			21	39	60	5	18	9	27	0	2	0	10	120
1875	Bunker Hill,			29	57	81	13	12	1	13	1	1	0	2	411.40
1842	Bay,			117	173	174	7	7	4	7	3	2	12	18	156.96
1857	Canton,			20	41	61	41	3	5	8	3	3	0	6	325
1851	Champaign,			38	68	106	14	4	3	7	0	2	0	2	60.00
1842	Champaign,			51	124	175	25	2	6	8	1	2	0	0	48.20
1855	Chandlerville,			77	129	206	19	6	4	10	1	2	0	3	323.19
1853	Chebanse,			15	30	45	15	2	1	3	1	5	1	7	425
1868	Chenoa,			8	22	30	10	0	0	0	1	0	0	1	100
1867	Chenoa,			33	43	76	6	0	1	1	0	1	0	1	22.51

CHURCHES.	MINISTERS.			MEMBERS.				ADMITTED.			REMOVED.			BAPT.		BEN. CON.		
	Place and Name.	Name.	Ord.	Ma.	Fe.	To.	Ab.	P.	L.	To.	Di.	L.	De.	To.	Ad.		In.	
Chesterfield,				31	39	70	10	2	2	4	2	2	0	4	0	0	\$575.65	
Chicago, 1st,		E. P. Goodwin, D.D., <i>p.</i>	'59	470	725	1193	125	52	58	70	12	57	1	70	12	17	7,390.61	
" Plymouth,		Charles H. Everest, <i>p.</i>	'61	212	370	582	50	42	50	92	5	35	3	38	7	9	1,225.17	
" New England,		Arthur Little,	'63	233	430	643	75	15	16	31	3	25	0	31	2	13	10,186.88	
" Union Park,				233	430	643	75	15	16	31	3	25	0	28	0	2	1,223.00	
1867		Burke F. Leavitt, <i>p.</i>	'73	112	186	298	49	48	32	80	2	4	0	6	17	16	902	
" Lincoln Park,		Charles A. Towle,	'63	54	85	119	24	12	7	19	0	14	2	16	2	7	450	
1868		" Bethany.		111	247	358	49	21	30	51	3	29	0	32	0	0	500	
1868		Leavitt Street,	'60	16	33	49	1	0	1	0	0	2	0	2	1	0	325	
" Clinton Street,		[J. E. Knodell, <i>Lic.</i>]		16	33	49	1	0	1	0	0	2	0	2	1	0	325	
1872		Edward F. Williams,	'66	28	50	78	10	12	22	0	1	0	1	0	0	0	150	
" 47th Street,				7	10	17	0	0	0	0	0	0	0	0	0	0	373.35	
1874		" South,		7	10	17	0	0	0	0	0	0	0	0	0	0	373.35	
1874		Clement,		78	22	24	46	0	16	0	16	1	0	0	1	6	0	0
1859		[G. F. Chippenfield, <i>Lic.</i>]		77	10	26	36	5	4	0	4	0	0	0	0	0	16.00	
1859		Clifton,		77	15	27	42	3	0	3	1	0	0	0	1	3	0	5.00
1863		Crescent,		56	71	15	27	4	0	3	1	0	0	0	0	0	70	
1858		Creston,		77	77	22	50	72	4	0	1	1	2	0	3	0	0	
Crete,		H. M. Gorsbie,	'76	77	77	22	50	72	4	0	1	1	2	0	3	0	0	
1848		James P. Smith,	'73	77	77	22	50	72	4	0	1	1	2	0	3	0	0	
1842		Edwin D. Bailey,	'76	77	77	22	50	72	4	0	1	1	2	0	3	0	0	
1859		Dallas City,		77	77	22	50	72	4	0	1	1	2	0	3	0	0	
1862		Dauvors,		77	77	22	50	72	4	0	1	1	2	0	3	0	0	
1859		Moses M. Longley,	'46	77	23	26	49	7	8	0	8	2	5	0	7	4	0	
De Kalb,		John Bradshaw,	'51	77	17	37	54	3	5	16	21	0	0	0	0	1	75	
1854		Henry D. Platt,	'51	77	17	37	54	3	5	16	21	0	0	0	0	0	8.75	
1870		Delaware, Kemper P.O.	'51	77	8	10	18	2	0	0	0	0	0	0	0	0	150.00	
1867		Desplaines,	'69	78	4	9	13	3	0	0	0	0	0	0	0	0	80	
1867		Thomas A. Wadsworth,	'69	78	4	9	13	3	0	0	0	0	0	0	0	0	48.00	
1868		William E. Holyoke,	'51	78	40	72	112	9	0	0	0	0	0	0	0	0	117.50	
Dover,		S. Fay Stratton,	'65	78	0	0	0	0	0	0	0	0	0	0	0	0	8.75	
Dover's Grove,				78	40	72	112	9	0	0	0	0	0	0	0	0	150.00	
1866		William B. Millard,	'74	77	59	76	135	27	1	8	9	4	8	0	12	0	48.00	
1841		William C. Rogers,	'77	77	61	83	144	45	2	4	6	3	2	0	5	2	120	
Dundee,		H. D. Ward,	'73	78	25	44	63	12	0	4	4	0	1	7	8	0	117.50	
1866				25	44	63	12	0	4	4	0	1	7	8	0	0	117.50	
1867		East Lishon,		8	21	29	0	1	0	1	0	2	0	2	0	0	63	
1868		East Paw Paw,		6	11	17	0	1	0	1	0	2	0	2	0	0	41.54	
1854		East Wauipousee,	'76	6	11	17	0	1	0	1	0	2	0	2	0	0	63	
1872		Edgewood,		114	19	30	0	13	1	14	0	2	3	5	13	0	0	
1876		Elgin,		114	254	348	37	10	22	5	8	0	13	3	1	370	603.57	
1836		[T. Armstrong, <i>Lic.</i>]	'63	67	9	12	21	0	1	3	4	0	0	0	1	0	5.00	
1847		Ellmore,		51	108	159	28	5	15	20	4	13	0	17	0	0	145.26	
1854		Allen J. Van Wagner, <i>p.</i>	'73	73	51	108	159	28	5	15	20	4	13	0	17	0	1,177.13	
1870		Edward N. Packard, <i>p.</i>	'70	70	58	106	164	30	5	2	0	2	0	0	0	0	150	
1860		Fall Creek, <i>Germant.</i>	'58	60	14	16	30	5	2	0	2	0	0	0	0	0	45	
1860		Charles E. Courad,	'60	75	61	109	170	25	13	7	20	4	6	0	10	9	7	
1849		John B. Fairbank,	'60	75	61	109	170	25	13	7	20	4	6	0	10	9	7	
Farmington,				75	61	109	170	25	13	7	20	4	6	0	10	9	7	

Forrest,	1846	74	43	54	97	12	9	2	3	11	1	2	0	3	2	7	170	130.00
Fremont,	1838	68	67	94	161	40	19	0	16	22	3	0	16	4	8	1000	1,027.40	
Galesburg, 1st Church,	1837	70	151	262	413	65	33	10	43	3	9	0	12	13	2	250	1,625.20	
" 1st Cong.,	1855	76	116	190	306	50	47	14	61	6	7	0	13	13	3	230	218.07	
Galva,	1855	70	57	129	186	51	5	2	7	0	2	0	0	3	4	256		
Gap Grove,	1837	[A. Bushnell, etc., <i>Presb.</i>]	7	11	18													
Garden Prairie,	1838		4	10	14													
Geneseo,	1839	67	75	119	233	352	40	70	8	78	5	10	0	15	41	305	971.98	
Geneva,	1849	75	39	53	92												170.00	
Glencoe,	1872																	
Granville,	1853	66	49	78	127	7	1	0	1	3	3	3	2	8	0	150	325.99	
Greenville,	1838		12	33	45	1	2	7	9	0	3	0	3	0	3	1	145	100.85
Grixdley,	1862	40	74	24	36	60	2	14	2	16	2	2	0	4	7	0	120	
Grigsbyville,	1837	75	78	64	98	162	4	8	1	9	0	3	8	11	3	2	140	498.83
Hampton,	1852	53	61	15	27	42	7	4	1	5	0	6	0	6	2	1	30	9.50
Harvard,	1858	[J. H. Dixon, <i>Presb.</i>]	71	77	32	54	86	57	2	59	0	0	0	0	41	6	205	32.00
Heunepin,	1874	71	18	35	53	4	1	9	10	0	0	0	0	0	1	80	168.05	
Henry,	1850		27	48	75	0	0	68	68	0	0	0	0	0	0	1	Un.	84.00
Highland,	1851	76	74	10	16	26	0	1	0	1	3	0	4	0	0	40	30.00	
Hillsboro',	1859	73	78	14	35	49	0	0	0	1	1	1	0	2	0	100	23.15	
Hinsdale,	1846	73	15	27	42	13	1	4	5	1	1	0	2	0	3	1	100	
Homer,	1860		16	26	42	9	8	0	8	0	0	0	0	7	0	0		
Huntley,	1852	75	20	41	61	2	0	3	3	2	3	2	2	7	0	0		
Illini, Harristown P.O.,	1868	52	28	38	66	2	14	1	15	0	2	11	0	2	11	0	125	35.50
Jacksonville,	1833	51	76	75	126	201	17	12	25	37	6	4	0	10	7	4	125	456.00
Jefferson,	1861	42	24	56	80	16	8	3	11	0	18	3	21	4	0	150	173.00	
Joy Prairie, Conc'd P.O.,	1844	77	15	31	46	7	0	2	2	2	4	0	0	1	1	3	150	186.75
Kankakee,	1854	77	37	45	82	10	6	12	18	1	0	6	0	6	2	8	684	7.00
Kewanee,	1855	78	77	99	165	264	35	8	12	20	0	6	0	6	2	8	684	947.05
Lacon, 1st,	1865	73	21	37	58	10	0	3	3	3	0	3	0	3	0	130		
Lafayette,	1855		4	15	19	0	0	0	0	0	0	0	0	0	0	0	0	195.83
La Harpe,	1836	46	73	21	57	78	12	4	3	7	2	1	8	12	0	1	80	192.00
Lamoille,	1840	77	24	68	92	8	5	2	7	2	2	8	2	0	1	72		
Lanark,	1859	[M. F. Paisley, <i>Presb.</i>]	10	30	40	3	0	0	0	0	2	0	2	0	1	0	160	76.50
La Salle,	1852		25	58	83	13	3	3	6	0	1	0	1	1	26	1	114	36.60
Lawn Ridge,	1848	73	78	97	170	18	34	3	37	0	0	1	1	1	26	1	114	36.60
Lee Centre,	1843	73	21	34	55	4	4	1	5	0	0	0	0	0	2	0	70	90.00
Litchb.,	1859																	
Lisbon,	1838	37	18	41	59	4	0	0	0	0	4	0	4	0	0	60		
Lockport,	1838	68	22	59	81	16	2	10	12	0	4	0	4	0	1	3		
Lombard,	1873	74	9	17	26	4	6	0	6	1	5	0	0	0	6	0		
Ludlow,	1868	51	9	17	26	4	6	0	6	1	5	0	0	0	6	0		
																		230.51
																		5.72

CHURCHES.		MINISTERS.			MEMBERS.				ADMITTED.			REMOVED.			BAPT.		BEN. CO.S.		
Place and Name.	Org.	Name.	Ord.	C'd	Ma.	Fe.	To.	Ab.	P.	L.	To.	Di.	L.	De	To.	Ad.	In.	Sum.	Ben. Co.S.
Lyndon,	1836	Charles Machin,	'38	'74	25	55	80	2	4	0	4	2	3	0	5	3	0	90	\$10.00
Lyons,	1877				8	12	20	4	0	0	0	0	0	0	0	0	0	60	
Lyonsville,	1843	Julius C. Armstrong, p.	'74	'74	52	63	115	23	1	0	1	0	1	0	1	0	7	90	129.22
Macomb,	1827	Horace M. Berry,	'51	'78	24	48	72	12	9	6	15	1	5	0	6	5	2	80	97.00
Malden,	1857	William E. Holyoke,	'51	'70	13	26	39	9	0	0	0	0	0	0	0	0	1	50	32.14
Malta,	1858	[C. H. Wheeler, <i>Presb.</i>]	'67		86	136	222	4	4	5	9	1	12	0	13	0	0	220	43.76
Marselles,	1860				18	68	86	13	0	0	1	0	1	0	1	3	0	72	
Marshall,	1841				28	58	86	10	2	2	4	0	5	0	5	0	0	85	40.00
Mattoon,	1872	Arthur M. Thome,	'66	'78															
Maywood,	1871	<i>Worshps in Un. S'y.</i>	'71	'77	16	18	34	0	5	5	5	3	0	3	3	0	1	45	10.00
McLean,	1858	John H. Shay,	'71	'77	11	14	25	0	2	0	2	0	0	3	3	0	1	4	10.00
McLellan,	1877				47	83	130	20	0	2	2	1	0	6	1	0	0	195	833.06
Melville,	1833	Alexander B. Campbell,	'51	'55	16	19	35	6	0	0	0	2	11	6	19	0	0	60	
Mendon,	1855				17	33	56	14	7	21	0	0	0	0	0	3	0	85	
Metamora,	1843	<i>Sup. by Meth.</i>	'70	'74	36	69	105	21	1	2	3	3	4	0	7	1	1	332	128.38
Millburn,	1841	Charles M. Bingham,	'66	'74	89	171	260	17	2	5	7	0	7	0	7	1	0	200	1,251.82
Moline,	1841	Elihu C. Barnard,	'66	'74	89	171	260	17	2	5	7	0	7	0	7	1	0	200	
Monroe,	1861	[George Dunlap, <i>Presb.</i>]	'76		7	16	23	8	0	0	0	0	0	0	0	0	0	Un	
Mountbello, Hamilton																			
P. O.,	1849	Carl Island,	'78	'78	21	52	73	11	0	0	0	0	8	0	8	0	0	7.25	
Morris,	1848	John A. Montgomery,	'66	'73	33	73	106	25	5	10	15	2	0	0	2	4	1	178	176.44
Morrison,	1858	Edward H. Smith,	'69	'73	25	64	89	31	0	5	5	12	0	12	0	0	0	75	119.16
Morton,	1857	George L. Roberts,	'64	'67	15	26	41	2	14	0	14	0	0	0	0	14	0	70	
Mount Palatine,	1839	Edwelfred R. Robinson,	'68	'73	10	18	28	0	0	0	0	0	0	0	0	0	0	75	14.00
Naperville,	1833	Edward Ebls,	'43	'78	38	64	102	21	14	0	14	0	0	0	0	0	1	95	
Nearaska,	1858	Henry G. Pendleton,	'40	'73	12	22	34	3	0	1	1	0	1	0	1	0	0	144	25.00
Neposset,	1855				24	49	73	4	7	8	15	0	0	0	0	4	2	175	44.50
New Milford,	1839	Hiram J. Ferris,	'76	'76	13	35	48	10	0	0	0	0	0	0	0	0	0	80	
New Rutland,	1858				12	23	35	11	0	0	0	0	5	0	5	0	0	50	
Newtown,	1852	Samuel Ollerenshaw,	'73	'78	33	48	83	15	31	1	32	1	0	0	1	26	0	80	65.00
New Windsor,	1870				32	53	85	2	10	5	15	2	15	0	17	0	0	85	10.15
Nora,	1853	[J. Wassall, <i>Doct.</i>]	'46		10	25	35	8	1	0	1	0	6	0	6	0	0	73	
Normal,	1863	George Huntington, p.	'64	'72	75	128	203	40	3	10	13	0	3	0	3	0	3	320	868.70
Oak Park,	1857	William J. Clark,	'69	'77	15	38	53	3	1	7	8	0	5	0	5	1	0	120	7.00
Oakalla,	1862	John A. Allen,	'46	'72	34	64	98	6	1	1	2	0	7	0	7	0	0	100	
Ocell,	1873				19	55	74	3	3	1	4	3	0	0	3	2	1	200	50.00

Onarga,	1858	M. Everett Dwight, p.	69	68	10	0	7	7	2	16	0	18	0	0	100	248.00
Ouadja,	1855	Horatio M. Case,	71	110	18	0	2	2	0	4	0	4	0	1	145	200.00
Ouário,	1848	Henry M. Tupper,	59	66	6	0	0	0	0	0	0	0	0	3	95	148.40
Orange, Knoxville P. O.	1872			14	5	0	0	0	0	0	0	0	0	0	80	9.50
Oscola,	1830			11	18	10	0	0	1	6	0	7	0	0	Un	1.00
Oswego,	1846			29	43	72	0	0	0	0	0	0	0	0	120	436.05
Ottawa,	1870	G. B. Barnes,	61	263	30	37	3	40	6	7	4	17	0	0	195	2.00
Park Ridge,	1858			16	10	0	0	0	0	0	0	0	0	0	75	17.00
Paw Paw, Ind. Un.,	1865	[N. Barrett, <i>Presb.</i>]	77	27	0	0	0	0	0	0	0	0	0	0	100	29.70
Paxton,	1859	Benj. F. Sargeant, p.	77	49	39	88	30	10	5	15	0	13	6	2	160	639.57
Paxson,	1836	[S. A. Wallace, <i>Presb.</i>]	70	57	10	3	13	2	0	0	2	4	3	160	6.00	
Pecatonica,	1824	George Macardie,	70	26	6	0	2	2	0	6	0	0	0	0	91	791.66
Pecora, 1st,	1847	Asahel A. Stevens,	48	70	103	197	300	0	15	13	3	3	1	1	400	174.22
Peru,	1857	George S. Bascom,	70	69	8	2	0	2	3	1	1	5	0	0	185	336.40
Pilot,	1868			116	194	42	0	0	0	1	0	1	0	0	150	107.25
Pittsfield,	1827	William W. Rose,	62	58	80	3	3	2	5	1	6	0	7	2	75	60.50
Plainfield,	1834			45	97	6	3	16	19	0	0	0	0	0	114	6.53
Plano,	1857	Horace M. Burr,	74	35	3	3	2	5	0	1	0	1	1	1	75	106.00
Plymouth,	1833	Reuben B. Wright,	53	56	84	140	11	6	5	11	0	2	2	2	100	1,612.25
Poplar Grove,	1849	Almer Harper,		12	23	35	12	20	9	29	2	4	1	6	11	74.00
Prairie City,	1842			89	176	265	0	0	0	0	0	0	0	0	100	294.43
Princeton,	1831	Richard Edwards,	73	39	22	3	19	22	0	1	0	1	0	0	337	12.53
Prospect Park,	1852	Samuel E. Willing,	77	50	6	1	0	1	0	0	0	0	0	0	70	367.15
Prospect Park,	1841	Henry Wilson, p.	58	17	33	50	0	1	0	0	0	0	0	0	273	34.32
Providence,	1858	Charles E. Conrad,	55	6	11	17	6	1	0	1	0	0	0	0	0	3.00
Quincy, German,	1869	Edward Anderson,	57	197	289	23	1	14	15	4	8	0	12	0	345	10.00
" 1st Union,	1858	Benjamin F. Worrell,	51	30	38	68	1	1	2	1	9	0	10	0	180	160.89
Rantoul,	1870	William A. Lloyd, p.	62	16	15	6	15	2	2	1	6	0	7	7	0	736.28
Ravenswood,	1843	Francis J. Doughlass, p.	69	46	68	9	20	1	21	2	0	1	0	1	250	2,426.68
Richmond,	1840	*Peter Sarre,	61	17	0	1	0	1	0	1	0	1	0	4	70	45.00
Riley,	1872			9	12	2	0	0	0	2	0	2	0	0	60	10.00
Rio,	1873			11	20	1	6	3	9	0	0	0	4	0	Un	160.89
Roberts,	1875	Salathiel D. Belt,	71	48	84	4	9	3	12	1	0	0	1	6	175	736.28
Rock Falls,	1837	Willer Smith, p.	62	78	155	233	10	13	10	23	1	5	0	6	250	2,426.68
Rockford, 1st,	1849	Frank P. Woodbury,	65	152	298	450	22	9	31	3	10	13	7	6	325	45.00
" 2d,	1838	H. G. McArthur,	59	45	66	1	0	1	2	0	0	0	2	0	55	44.15
Rockton,	1873	A. E. Loomis,	78	37	25	3	6	1	7	0	0	0	2	0	40	125.90
Roodhouse,	1853	Henry M. Whitney,	69	31	49	3	4	5	9	0	1	0	1	2	50	
Roscoe,	1856	Charles T. Loring, p.	70	47	78	9	3	0	3	1	2	0	0	97		
Rosemond,	1851	Smith B. Goodenow,	43	30	51	1	1	5	6	1	12	10	23	0	75	
Roseville,	1875			7	12	0	0	0	0	0	0	0	0	0	0	
Round Grove,				5	0	0	0	0	0	0	0	0	0	0	0	

CHURCHES.		MINISTERS.				MEMBERS.				ADMITTED.				REMOVED.				BAPT.		MEMBERS.		BEN. CON.	
Place and Name.		Name.		Orl.	C'd	Ma.	Fe.	To.	Ab.	P.	L.	To.	Di.	L.	De	To.	Ad	In.	W.	M.	S.	BEN. CON.	
Sandoval,	1879	[A. L. Reynolds, <i>Meth.</i> ,	78	41	68	0	7	3	10	2	7	0	9	0	1	75						\$8.00	
Sandwich,	1853	George W. Crofts,	77	123	195	35	10	10	20	2	4	0	6	0	2	200						239.30	
Saunamih,	1841	Eugene F. Wright,	73	29	50	5	0	0	0	0	2	0	2	0	0	110						200.23	
Seward,	1870	Andrew W. Chapman,	79	18	39	6	0	0	0	0	0	0	0	0	40							23.00	
Shabbona,	1876	[E. N. Lord, <i>Lic.</i> ,	71	11	28	0	4	2	9	0	6	0	6	0	7	75						20.00	
Shabbona Grove,	1877	[N. A. Barrett, <i>Presb.</i> ,	73	5	10	28	21	3	24	0	1	0	1	0	108							298.05	
Sheffield,	1854	George W. Colman,	63	35	84	109	28	21	3	24	0	1	0	2	0	60						5.00	
Shirland,	1847	George B. Hubbard,	48	22	47	3	0	1	1	1	0	0	0	0	2	0	2	0	0	0	0	348.43	
Springfield,	1867	Robert Nourse, <i>p.</i> ,	77	50	81	131	25	10	7	17	1	8	0	9	5	250						73.90	
St. Charles,	1837	George A. Coleman,	73	31	79	110	19	4	5	1	2	0	8	1	1	120						171.17	
Sterling,	1857	George A. Coleman,	73	87	174	261	23	40	4	44	2	19	0	21	24	350						66.50	
Stillman Valley,	1858	Hiram J. Ferris,	76	34	65	94	9	9	7	16	0	3	0	3	0	135						14.73	
Sublette,	1871	Hiram J. Ferris,	76	21	20	41	9	0	0	0	0	0	0	0	8	0	0	0	0	0	0	35.12	
Summer Hill,	1874	Charles E. Marsh, <i>p.</i> ,	68	24	56	80	2	0	0	0	1	16	1	18	0	100						608.90	
Sycamore,	1840	Thomas G. Grassie,	63	65	126	191	22	3	12	15	1	8	0	9	1	6	185					28.50	
Thawville,	1860	Thomas G. Grassie,	63	15	23	38	3	2	0	2	0	2	0	0	0	60						110.00	
Tonica,	1857	John C. Myers,	60	44	91	135	19	1	2	3	0	13	0	13	0	100						133.67	
Toulon,	1846	John C. Myers,	60	65	94	159	17	4	5	9	0	7	0	7	0	150						5.95	
Tremont,	1843	G. Lewis Roberts,	64	20	28	20	28	0	1	1	1	1	1	1	0	75						10.00	
Turner Junction,	1856	Henry M. Skeels,	76	25	65	90	0	3	1	4	1	9	0	10	2	60						8.00	
Union,	1848	E. H. Sauer,	77	21	39	60	14	3	8	11	0	0	0	0	0	90						10.00	
Union,	1855	N. D. Fanning,	77	51	51	51	51	0	2	2	0	9	0	9	0	0	0	0	0	0	0	10.00	
Victoria,	1849	N. D. Fanning,	77	13	21	34	2	0	0	0	0	0	0	0	0	20						8.00	
Viola,	1857	William B. Baebell,	55	13	17	30	0	0	3	3	0	2	0	2	0	35						10.00	
Wabash County,	1864	Patterson W. Wallace,	65	12	17	29	0	4	0	4	0	0	0	0	0	0						11	
Waga,	1835	Hiram P. Roberts,	63	19	38	57	12	1	0	1	0	1	0	2	1	100						25.59	
Walnut,	1871	Hiram P. Roberts,	63	2	7	9	0	0	0	0	0	0	0	1	0	0						40.00	
Waukegan,	1843	John W. Ferner,	76	38	77	115	32	11	0	11	0	5	0	6	0	150						317.50	
Waunsee Grove,	1864	John W. Ferner,	76	27	36	63	11	0	0	0	0	0	0	0	1	135						11.40	
Waverly,	1836	John W. Ferner,	76	57	91	148	12	0	3	3	11	3	0	14	0	125						333.38	
Wayne Centre,	1847	George A. Coleman,	73	11	20	31	2	6	1	7	0	0	0	0	1	0						59.65	
West Point,	1867	George A. Coleman,	73	9	11	20	5	0	0	0	0	0	0	0	0	0						11.40	
Westfield,	1839	Lathrop Taylor,	43	32	39	71	0	5	7	12	0	147	1	148	1	7						333.38	
Wheaton,	1860	E. Fayson Wheeler, <i>p.</i> ,	76	32	39	71	0	5	7	12	0	147	1	148	1	7						59.65	
Wilmette,	1875	E. Fayson Wheeler, <i>p.</i> ,	76	15	19	34	2	2	1	3	0	6	0	6	0	5						75	

Winnebago,	1846	T. A. Gardner,	62	76	52	71	125	3	1	1	2	0	6	0	6	0	2	125	120-31
Winnetka,	1874																		
Winslow, Stevenson Co.,	78	Gay C. Strong,	52	78	16	26	42	0	42	0	42	0	0	0	0	42	1	70	44-83
Woodburn,	1838	Charles Slater,	74	76	43	63	109	17	14	3	17	0	3	1	4	5	0	100	21-87
Woodstock,	1845	M. A. Stevens, <i>Presb.</i>	62	77	33	62	97	6	11	1	12	1	3	0	4	6	0	145	32-39
Wyanet,	1866	Henry Wilson, <i>p.</i>	77	76	12	19	31	6	6	0	6	0	4	0	4	2	0	100	31-27
Wyoming,	1873	William Walters,	75	73	28	58	86	13	9	5	14	1	6	0	7	1	0	100	20-25
Wythe,	1851	Carl Ireland,	78	78	31	32	63	15	0	0	1	6	0	7	1	0	0	80	

CHANGES from last year's list of churches: *Van*. — Albany; Edge-wood; Gap Grove; Lyons; Shabbona Grove; Winslow. *Dropped*. — Big Rock (Welsb); Brookfield; Chicago; Oakland; Hoylton; Lisle; Newark; New Berlin.

ORDINATIONS, INSTALLATIONS, etc., in the year. See Summary IV.

CHURCHES: 29 with pastors; 130 with acting pastors; 82 vacant (in-cluding 29 supplied by licentiates, etc.). Total, 241.

MINISTERS: 28 pastors; 112 acting pastors; 91 others. Total, 231.

CHURCH MEMBERS: 8,222 males; 14,565 females. Total, 22,787, in-cluding 2,065 absent. Gain, 124.

ADDITIONS: 1,411 by profession; 912 by letter. Total, 2,323.

REMOVALS: 222 by death; 1,111 by dism'l; 90 by disc'e. Total, 1,423.

BAPTISMS: 693 adult; 287 infant.

IN SABBATH SCHOOLS: 29,541. Gain, 1,161. FAMILIES: no report.

BENEVOLENT CONTRIBUTIONS: 180 churches reporting (187) last year, \$54,010.85. Decrease, \$43,165.76

HOME EXPENDITURES: 207 churches reporting (201 last year), \$336,416.09. Decrease, \$9,263.32. VALUE OF 187 churches, \$1,745,-894.00; of 54 parsonages, \$100,650.

ORGANIZATION. — Twelve Associations of Churches united in the GENERAL ASSOCIATION, which includes also Genoa Junction, Wis. Marshall and Wabash County are connected with INDIANA.

INDIAN TERRITORY: CHOCTAW NATION. — MARCH 31, 1878.

Oado,	1876	Edward Morris,	41	76	11	2	2											90	17
-------	------	----------------	----	----	----	---	---	--	--	--	--	--	--	--	--	--	--	----	----

GAIN in Sabbath School, 20. Gain in families, 6. Average Congregation, 70.

INDIANA. — MAY 1, 1878.

Angola,	1869	John V. Hickmott,	50	77	16	51	67	17	4	3	7	0	5	0	0	0	0	115	52	\$11.00
Brazil,	1875				6	13	19	8	0	0	0	0	2	0	2	0	0	0	6	
Bremen,	1874	<i>Lay Reader</i> ,			7	13	20	9	0	0	0	0	2	5	7	0	0	60	15	
Cincinnati,	1875				4	4	8	2	0	0	0	0	0	0	0	0	0	50		
Elkhart,	1869	Thomas L. Brown, <i>p.</i>	73	78	14	33	47	5	2	2	4	0	3	0	3	0	0	115	40	
Ft. Wayne, Plymouth,	1870	Joel M. Seymour,	73	77	24	62	86	9	10	0	10	0	2	0	2	7	5	150	55	77.77
Frankfort,	1862	T. B. McCormick,	39	67	2	3	7	0	0	0	0	0	0	0	0	0	0	0	5	
Fremont,	1874	John V. Hickmott,	50	77	4	12	16	0	1	0	1	0	0	0	0	1	0	0	20	
Hart Township,	1856	Lewis Wilson,	40	56	9	11	29	1	1	0	1	1	0	0	1	0	0	0	0	30.00

CHURCHES.	MINISTERS.	MEMBERS.					ADMITTED.				REMOVED.			BAPT.		UN- DEDICATED.	BES. COS.	
		Name.	Ord.	C'd	Ma.	Fe.	To.	Ab.	P.	L.	To.	Di.	L.	De.	To.			Ad.
Indianapolis, 1857	Oscar C. McCullough, p.	'70	'77	56	111	167	37	4	5	0	5	0	5	0	4	140	64	\$42.00
" Mayflower, 1839	Nathaniel A. Hyde,	'58	'72	34	65	99	16	4	6	10	3	3	0	6	4	160	53	10.00
Jameson,	John R. Bonney,	'63	'78	12	11	23	4	3	0	3	0	1	0	2	0	80	25	
Kokomo,	William E. Butcher,	'63	'78	40	100	140	18	0	5	5	2	9	2	13	0	140	30	
Lanesville,				11	13	25	0	0	0	0	0	0	0	0	0	0	0	
Liberal,	Marshall W. Diggs,	'57	'73	4	6	10	3	0	0	0	0	0	0	0	0	30	20	7.00
Mechanicville,	T. B. McCormick,	'30	'67	2	3	5	0	0	0	0	0	0	0	0	0	0	0	
Michigan City,	Evarts Kent, p.	'71	'71	54	96	130	26	3	2	7	0	3	0	3	2	163	76	809.21
Montgomery,	Lewis Wilson,	'49	'56	12	24	36	2	2	5	5	1	1	0	2	0	40	40	20.00
Ontario,				14	18	32	12	1	0	1	2	5	0	7	0	40	13	
Orland,	John R. Bonney,	'63	'78	18	29	47	9	0	1	1	0	1	0	1	0	80	40	14.00
Perrin,	Thomas Cooper,	'71	'78	23	42	65	0	0	0	0	0	0	0	0	0	0	0	
Pleasant Grove,				4	10	14	0	0	0	0	0	0	0	0	0	0	0	
1855	Solsberry,			31	38	69	20	0	0	0	0	0	0	0	0	100		
1854	Terre Haute, Ist,			145	247	362	60	7	3	10	3	7	0	8	2	225		
1875	" Plymouth,			10	17	27	0	0	0	0	0	0	0	0	0	20	0	255
1849	Vigo, West,			22	24	46	9	0	0	0	0	0	12	12	0	0	0	25
1854	" South,			25	28	53	0	37	2	39	2	1	0	3	20	0	0	50
1840	Westchester,		'76	'75	4	10	1	0	0	0	0	0	0	0	0	0	0	25
1863	Winchester,			2	8	10	0	0	0	0	0	0	0	0	0	0	0	

CHANGES from last year's list of churches: None.
 CHURCHES: 4 with pastors; 14 with acting pastors; 11 vacant (in-
 cluding 1 supplied by licentiates, etc.). Total, 29.
 MINISTERS: 4 pastors; 10 acting pastors; 6 others. Total, 20.
 CHURCH MEMBERS: 579 males; 1,101 females. Total, 1,680, includ-
 ing 124 absent. Loss, 64.
 ADULTS: 78 by profession; 31 by letter. Total, 109.
 REMOVALS: 12 by death; 50 by dismissal; 19 by discipline. Total, 81.

BAPTISMS: 36 adult; 15 infant.
 IN SABBATH SCHOOLS: 2,010. Loss, 60.
 FAMILIES: 17 churches (none last year), 584.
 BENEVOLENT CONTRIBUTIONS: 10 churches reporting (no report
 last year), \$1,076.50. HOME EXPENDITURES: not reported.
 ORGANIZATION.—Three Associations of Churches and a GEN-
 ERAL ASSOCIATION, which includes also Marshall and Wabash
 County, Illinois; Pisgah, Ohio; and East Gilead, Michigan.

IOWA. — MAY 1, 1878.

Agency,	1865		33	5	8	0	0	0	0	0	0	0	0	6	0	0	0	5	\$0.00
Atlen,	1865	Charles Hancock,	'61	'77	20	48	68	11	0	0	0	0	2	0	0	150	40	47.15	
Algona,	1858	Wm. H. Burnard,	'54	'75	31	81	112	6	2	1	3	2	2	2	0	125	125	57.70	
Almond,	1857	John M. Bowers,	'66	'77	20	32	52	0	0	0	0	0	0	0	0	100			
Ames,	1865	George G. Perkins,	'57	'75	63	82	145	20	5	9	14	4	6	0	10	0	5	130	99.85

Amity, College Springs, 1845	J. Avery,	78	52	56	108	5	6	2	8	2	2	2	2	2	6	2	3	8	52	261.88
Anamosa, 1846	John R. Fiske,	55	56	87	143	24	3	5	8	4	4	4	4	4	9	9	0	115	70	384.30
Anita, 1870	S. D. Smith,	75	77	26	50	7	3	6	9	1	1	1	1	1	2	2	2	115	64	20.15
Atlantic, 1869	Edwin S. Hill, p.	67	69	42	107	10	9	8	8	1	1	1	1	1	0	0	2	220	0	88.00
Avoon, 1870	Joel G. Sabin,	53	78	20	48	9	8	7	15	1	1	1	1	1	5	5	4	150	40	73.00
Beacon, 1877	Cadwalader D. Jones,	44	67	23	57	50	16	2	2	1	1	1	1	1	0	0	0	120	15	40.50
Beaver Grove, 1874	Charles Little, p.	47	6	10	16	0	0	0	2	0	0	0	0	0	0	0	0	60	9	4.00
Beaver, 1874		5	5	5	8	0	0	0	2	0	0	0	0	0	0	0	0	30	0	4.00
Belknap, 1875	Asa S. Elliott,	56	78	12	27	1	2	0	2	1	1	1	1	1	0	0	0	60	12	2.20
Belle Plaine, 1866	Asa L. Everest,	50	77	21	53	10	4	5	9	3	3	2	2	2	3	3	0	120	0	64.50
Bellevue, 1847		4	15	19	1	0	0	0	0	0	0	0	0	0	0	0	0	00	12	65.74
Belmond, 1877	John D. Sands,	48	69	12	33	3	3	0	3	2	1	1	1	1	3	3	0	80	35	86.92
Beloit, 1876		5	6	9														50	10	
Bentonsport, 1843		6	11	17														0	8	12.00
Big Rock, 1866	Rufus Aphorp,	61	77	20	42	7	9	0	4	2	2	2	2	2	6	6	0	90	25	165.32
Blackhawk, 1862		19	23	42	7	6	0	0	6	0	0	0	0	0	0	0	0	50	20	
Bleucoe, 1877	Charles N. Lyman,	62	77	14	16	30	0	0	0	0	0	0	0	0	2	2	0	38	15	
Bloomfield, 1870	David Jenkins,	75	77	10	14	24	0	4	8	1	2	2	2	2	15	18	2	50	10	7.48
Boone, 1877		5	12	17	5	2	17	5	17	0	0	0	0	0	0	0	0	25	15	7.50
Boonsborough, 1866	Orson C. Dickerson,	57	76	19	32	51	7	21	5	26	0	0	0	0	10	10	0	85	40	20.50
Bowen's Prairie, 1853	Harvey Adams,	43	75	17	24	41	16	0	0	0	0	0	0	0	0	0	0	65	35	70.90
Breadford, 1855																				
Brighton, 1842		14	22	36																
Buffalo, 1870		11	18	20	0	0	0	0	0	0	0	0	0	0	0	0	0	0	0	
Burlington, 1858	William Satter, p.	46	96	188	284	26	46	12	58	3	6	3	3	3	12	18	10	225	150	481.84
Burr Oak, 1862	Charles W. Wiley,	75	77	19	29	48	14	4	1	5	1	6	0	7	3	1	6	45	35	29.00
Carroll, 1872																				
Casey, 1871		3	9	12	5	0	0	0	0	0	0	0	0	0	0	0	0	120	8	
Cass, 1856	James Mitchell,	56	70	40	46	86	0	0	0	0	0	0	0	0	0	0	0	0	0	
Cedar Falls, 1860	Charles Gibbs,	50	70	42	51	35	0	0	7	0	0	1	0	1	0	0	0	130	48	53.00
Central City, 1858	Palmer Latis,	64	77	51	76	127	13	39	2	41	0	1	0	1	0	1	30	70	70	34.00
Centre Point, 1873	G. C. Lockridge,	77	77	17	45	62	7	14	11	25	0	2	0	2	0	2	7	65	40	14.50
Chapin, 1858	Addison D. Kinzer,	6	10	16														60	8	5.00
Charles City, 1858	N. M. Clute,	78	67	107	174	15	11	2	13	0	7	0	7	0	7	0	3	225	80	20.00
Charoksee, 1870	Fayette Hard,	63	76	20	57	86	26	3	6	0	3	6	0	7	0	7	0	120	47	47.61
Chester, 1865	George H. White,	56	72	76	67	143	25	4	2	6	1	4	0	5	3	3	2	173	60	793.69
Churchmadi, 1839		24	33	57	3	0	0	0	0	0	0	0	0	0	8	7	15	0	75	37.69
Clarion, 1872	John D. Sands,	48	72	4	9	13	1	3	2	5	0	2	0	2	0	2	0	40	16	36.92
Clary, 1843		28	41	79	7	1	7	1	1	2	2	6	1	9	1	0	130	25	48.15	
Clear Lake, 1870		24	43	67	4	8	7	45	0	0	0	0	0	0	0	0	0	65	58	5.00
Clinton, 1866	William L. Bray,	61	75	67	113	180	19	6	8	14	0	10	1	11	3	1	275	113	336.00	
Colesburg, 1846	Amos Jones,	76	76	8	26	33	12	0	0	0	0	0	0	0	6	6	0	40	20	6.50

CHURCHES.		MINISTERS.			MEMBERS.			ADMITTED.			REMOVED.			BAPT.		BEN. CON.		
Place and Name.	Org.	Name.	Ord.	C'd	Ma.	Fe.	To.	Ab.	P.	L.	To.	Di.	L.	De.	To.		Ad.	In.
Columbus City, <i>Wcsh</i> ,	1845				41	41	82	4	1	1	2	0	3	2	5	1	0	28
Concord,	1855	Isaac F. Tobey,	'73	'78	23	35	58	6	0	0	0	0	0	0	0	0	0	65
Corning,	1870				3	3	6	23	2	6	8	1	4	0	5	1	5	135
Cottonville & LaMotte,	1841	Cyrus Hamlen,	'68	'77	43	79	122	23	2	0	2	0	0	0	0	0	0	100
Council Bluffs,	1853	Loveland T. Rowley,	'55	'77	28	25	35	13	2	0	2	0	0	0	0	0	0	60
Crawfordsville,	1842	Alex'r S. McConnell,	'68	'70	48	91	130	12	7	2	9	1	2	0	3	5	2	180
Cresco,	1856	Nathan H. Whittlesey,	'75	'75	33	77	110	15	16	31	1	3	0	4	3	5	1	140
Creston,	1873	Cyrus H. Eaton,	'50	'78	35	35	70	0	26	4	30	0	4	0	4	18	0	39.80
Crownwell,	1870	J. D. Baker,	'50	'78	35	61	86	7	1	1	2	3	10	0	13	0	0	115
Danville,	1839	Frederick W. Judiesch,	'60	'74	23	40	63	6	0	0	0	0	4	0	4	0	7	70
Davenport, <i>German</i> ,	1861	James G. Merrill, <i>p.</i>	'67	'72	100	186	286	23	12	3	15	3	8	4	15	2	4	95
Decorah,	1874	Jesse F. Taintor,	'78	'78	34	104	138	11	3	6	9	2	2	0	4	0	1	145
Denmark,	1858	Elihu Y. Swift, <i>p.</i>	'44	'68	72	117	189	34	6	1	7	1	9	7	17	5	1	225
Des Moines,	1857	Alvah L. Frisbie, <i>p.</i>	'60	'71	87	104	251	22	6	14	20	4	13	0	17	4	8	168
De Witt,	1842	J. W. Hubbard,	'57	'77	38	111	149	29	24	5	29	2	5	10	17	10	3	225
Dubuque,	1839	Joel S. Bingham,	'46	'70	136	199	335	50	10	4	14	5	18	11	34	0	0	100
Duane,	1867	Herman Ficke,	'68	'70	13	25	38	0	1	1	2	0	0	0	0	0	0	127
Durant,	1859	Harlow S. Mills,	'77	'77	40	52	92	3	13	12	25	0	4	0	4	0	0	150
Durango,	1847	Elijah P. Smith,	'55	'78	19	38	57	10	1	1	2	1	6	0	7	1	0	73
Dyersville,	1839	John M. Bowers,	'66	'77	25	50	75	9	0	0	0	0	0	0	0	0	0	25
Eddyville,	1845	B. M. Amsden,	'47	'78	14	18	32	2	0	0	0	0	6	0	6	0	0	90
Edgewood,	1868	J. M. Rockwell,	'78	'78	41	60	101	25	13	4	17	1	6	0	0	0	0	75
Eladora,	1855	Oliver Emerson,	'41	'61	10	23	33	5	2	0	2	0	1	1	2	2	0	100
Elkader,	1834	John M. Cummings,	'47	'76	20	24	44	4	3	3	6	2	0	0	2	3	0	45
Elk River,	1859	Daniel D. Frost,	'46	'75	26	49	66	7	4	1	5	0	3	0	3	2	1	50
Exira,	1833	Edward C. Downs,	'71	'75	14	18	32	5	14	2	16	0	0	0	0	0	0	100
Fairfax,	1839	Samuel J. Beach,	'75	'78	9	14	23	1	4	0	2	0	1	0	1	0	0	60
Fairfield,	1863				34	49	83	2	1	3	4	0	4	0	4	0	5	69
Farmersburg,	1840				22	44	66	4	12	5	17	1	16	0	17	8	0	100
Farmington,	1875				6	9	15	2	3	4	0	0	4	0	4	0	0	45
Farragut,	1855																	35
Fayette,	1855																	40
Flint Creek, <i>Wcsh</i> ,	1851																	40
Florenceville,																		7

1859	Henry S. Fish,	'51	'78	11	12	23	7	4	0	4	6	1	7	1	1	65	25	16.50	
1871	James D. Mason,	'67	'76	23	45	0	15	0	15	1	2	0	3	0	3	0	13	53.00	
1867	Henry Hess,	'64	'66	23	51	74	16	1	0	1	2	0	2	0	2	0	13	3.50	
1869	L. L. West,	'78	'78	24	47	47	9	3	6	1	2	1	4	0	2	45	11	9.20	
1868	James E. Morse,	'57	'78	24	23	45	1	3	1	4	1	2	4	0	1	100	24	25.16	
1870	Orson C. Dickerson,	'71	'75	5	20	25	8	3	0	3	0	1	1	1	1	62	25	17.72	
1844	Edward C. Downs,	'58	'74	16	23	39	5	1	2	3	0	3	0	3	0	80	14	75.00	
1856	M. D. Archer,	'56	'78	34	28	62	7	32	3	35	1	4	11	5	12	66	17	35.00	
1869	Asa S. Elliott,	'78	'78	27	45	72	9	10	9	19	0	7	6	1	5	0	82	66.00	
1870	Frederick H. Magoun,	'78	'78	5	8	13	2	0	0	0	15	5	20	0	4	35	10	18.50	
1875	A. J. Balknap,	'76	'77	5	9	14	2	0	1	1	0	0	0	0	0	0	31	3.10	
1853	A. Rogers,	'70	'77	47	67	114	41	4	16	20	1	2	0	3	1	130	92.60		
1856	Elbridges G. Carpenter,	'68	'77	10	36	46	5	2	9	11	0	3	0	3	2	125	25	16.47	
1869	Samuel Jones,	'64	'75	46	33	79	0	2	4	6	1	1	0	2	0	6	90	74.89	
1872	D. G. Yotker,	'76	'76	5	6	11	1	2	0	2	0	2	0	2	0	80	20	5.00	
1875	Andrew Kern,	'71	'78	24	27	51	11	0	0	0	0	3	0	3	0	34	19	11.00	
1868	Henry L. Chase, p.	'64	'70	58	69	127	26	4	1	5	1	3	0	4	3	0	210	3.30	
1857	William Spell,	'56	'76	10	6	16	1	0	0	0	0	0	2	0	0	35	0	254.40	
1876	J. M. Sturtevant, jr., p.	'60	'77	256	342	598	48	41	33	74	5	27	0	32	9	1	370	10.00	
1855	Addison D. Kinzer,	'73	'77	17	28	45	0	0	6	6	0	2	0	2	0	0	100	967.57	
1878	Edward Kimball,	'78	'78	9	5	14	0	0	0	0	0	0	0	0	0	0	0	70.75	
1857	[G. H. Berry, <i>Bapt.</i>]	'73	'73	13	29	42	0	20	0	20	0	0	0	14	0	0	0	5.92	
1867	B. B. Lane,	'55	'78	13	19	32	0	0	0	0	0	2	0	0	0	30	5	0	
1871	Lovelaud T. Rowley,	'75	'78	32	56	88	16	0	0	0	0	0	0	0	0	0	0	0	
1867	Norman McLeod,	'64	'78	52	131	183	35	16	11	27	2	6	0	8	10	0	150	263.00	
1866	Roswell Foster,	'55	'77	45	55	100	5	9	1	10	1	1	2	9	1	90	40	182.95	
1856	Fergus L. Kenyon,	'64	'78	34	40	74	24	3	5	8	0	4	1	5	2	78	37	85.25	
1858	Asa Countryman,	'55	'77	78	144	222	6	3	9	2	12	5	19	4	3	170	125	647.23	
1876	Howard S. Thompson,	'72	'72	19	20	39	6	4	4	1	4	0	5	0	5	100	20	19.50	
1868	Clayton Welles,	'76	'76	25	40	65	6	6	15	21	0	4	0	4	3	1	130	38	27.85
1876	John W. Horner,	'77	'77	6	7	13	1	1	0	1	0	1	0	1	0	0	25	4	3.00
1844	John R. Upton,	'51	'69	6	7	13	1	1	0	1	0	1	0	1	0	0	0	0	
1870	Charles H. Rogers,	'77	'77	22	26	48	3	6	4	10	0	3	0	3	0	125	31	24.05	
1853	Peter Weidman,	'64	'73	29	26	55	3	5	0	5	0	2	0	2	0	5	60	42.85	
1865																			

(25)

CHURCHES.	MINISTERS.			MEMBERS.				ADMITTED.				REMOVED.				DEPT.		BEN. CON.	
	Place and Name.	Name.	Ord.	Ord.	Ma.	Fe.	To.	Ab.	P.	L.	To.	Di.	L.	De.	To.	Ad.	In.		
Lawler,	1871	Thomas Kent,	'61	'75	5	14	19	0	0	0	0	0	0	0	8	0	0	30	\$0.00
Lechl,	1868				3	7	10	0	0	0	0	0	0	0	8	0	0	7	1.30
Le Mars,	1871	Arthur E. Arnold, <i>p.</i>	'67	'76	28	47	75	5	6	8	14	0	0	0	0	3	0	40	38.20
Lewis,	1855	Charles Little, <i>p.</i>	'47	'75	26	42	68	1	2	3	5	0	0	0	2	1	1	100	70.51
Lima,	1857				12	12	24	1	0	0	0	0	0	0	0	0	0	10	22.03
Logan,	1870	George G. Poage,	'35	'70	13	20	33	0	16	0	16	0	0	0	3	13	0	40	15.59
Lost Nation,	1872	[G. H. Richards, <i>Presb.</i>]	'76	'78	6	12	18	0	3	1	4	1	0	0	1	2	0	100	3.25
Lucas Grove,	1858																		
Lyon,	1839	Sidney Crawford, <i>p.</i>	'70	'75	47	126	175	12	12	1	13	1	5	0	6	5	5	246	404.92
Magnolia,	1855				37	47	84	25	7	4	11	1	9	0	10	4	3	115	43.48
Manchester,	1856	John P. Barrett,	'77	'77	42	109	151	18	22	13	33	2	22	0	24	16	5	0	72.00
Manson,	1868	D. G. Yonker,	'76	'77	18	26	44	3	7	3	12	1	2	0	3	0	0	75	8.65
Maquoketa,	1843	Silas E. Milliken,	'60	'75	91	98	112	9	42	12	54	3	9	0	12	22	0	80	177.03
Marion,	1848	William A. Waterman,	'68	'75	91	146	237	28	10	10	20	1	2	0	3	8	2	172	200
Marshalltown,	1868	William Windsor,	'58	'74	51	94	148	13	5	9	14	0	9	0	9	3	3	100	165.80
Mason City,	1858				30	60	90	9	13	7	20	1	7	0	8	3	1	110	292.80
McGregor,	1857	Charles C. Cragin,	'70	'75	41	101	145	22	3	1	4	1	4	1	6	2	3	190	44.91
Mitchell,	1857	Robert Kerr,			33	51	81	8	3	0	3	1	7	0	8	1	0	90	325.69
Mondamin,	1875																	45	15.75
Monona,	1855	William S. Potwin,	'72	'75	12	62	54	0	6	4	10	0	0	0	0	0	0	100	30.55
Monroe,	1865				31	45	76	2	0	1	1	0	5	2	7	0	0	64	10.37
Monticello,	1860	Loren W. Brintnall,	'55	'77	30	76	106	6	28	12	40	0	4	1	5	6	0	135	143.59
Montour,	1855	Calvin C. Adams,	'50	'76	19	43	62	12	6	0	6	1	0	0	1	1	2	85	25
Mound Prairie,	1871				9	8	17	0	0	0	0	0	0	0	0	0	0	15	65.44
Mr. Pleasant,	1841	Joseph B. Sharp,	'60	'78	22	53	75	0	5	17	22	1	0	0	1	3	0	55	1.50
Mount Hope,	1875	Asa S. Elliott,	'56	'75	12	22	34	0	3	0	3	0	4	1	5	2	0	50	4.48
Muscataine, <i>German,</i>	1843	Alden B. Robbins, <i>p.</i>	'43	'73	18	26	41	1	0	0	0	0	12	0	12	0	6	350	800.22
"	1854	Henry Hetzler,	'74	'75	18	25	41	5	1	0	0	0	0	0	0	0	0	40	8.50
"	1866				31	53	85	1	6	7	13	2	3	0	5	5	2	137	15.00
Nashua,	1858	Heman Coer,	'78	'78	22	30	52	38	1	5	6	0	7	0	7	1	0	65	75
Navin,	1872	C. M. Schwarzbaum,			6	11	17	3	0	0	0	0	2	0	2	0	0	50	4.20
Newell,	1858	Chapman A. Marshall,	'71	'76	34	54	88	3	10	12	1	1	1	1	1	2	0	100	318.68
New Hampton,	1856	Edward D. Eaton, <i>p.</i>	'76	'76	47	92	139	2	4	4	8	3	6	0	9	2	4	160	19.03
New York,	1866				6	7	13	0	3	2	1	1	2	0	0	1	0	22	16.50
Nora Springs,	1856	Charles E. Dikeman,	'66	'76	14	17	31	4	0	3	1	1	1	2	3	6	0	75	28.50
Ogden,	1869	La Roy S. Hand,	'68	'76	35	58	75	0	0	3	3	0	4	6	10	0	0	90	42.00
Onawa,	1858	Charles N. Lyman,	'62	'71	41	50	70	2	0	0	3	3	0	0	3	0	0	125	

1877	'67	'77	24	32	53	5	1	3	4	1	7	1	80	26	14.00
Orchard,	Wm. H. Atkinson,														
Orleans,															
Osage,	Truman O. Douglass,	'68	53	129	182	12	9	6	15	1	7	1	200	125	336.40
Oskaloosa,	J. E. Snowden,	'61	92	126	218	26	19	6	25	2	10	2	120	100	297.00
Otlio,			32	40	72	1	0	1	0	0	2	1	4	50	16.80
Otseville,			9	7	16	0	0	0	0	0	0	0	0	0	2.00
Otley,			15	14	29	1	3	4	1	3	6	0	0	16	2.15
Ottumwa,	Robert M. Thompson,	'66	48	121	169	20	42	24	66	0	5	1	6	125	90.00
Pacific,															
Parkersburg,	Alexander Parker,	'63	30	36	66	16	21	7	28	1	5	0	50	50	0
Percival,			20	28	48	10	4	4	1	0	0	0	60	15	50.00
Pilgrim (Creston P. O.),	W. C. Bosworth,	'78	25	30	55	0	2	2	4	1	0	0	8	21	13.00
Pine Creek, <i>German</i> ,			27	31	58	1	6	0	6	0	0	0	2	80	14.37
Polk City,			20	40	60	11	10	4	14	0	4	2	153	50	
Postville,	Horace H. Robbins,	'78	23	50	75	4	19	0	19	0	0	0	12	100	83.50
Prairie City,			25	30	55	5	3	5	8	0	2	0	100	30	25.00
Proston,			6	12	18	0	0	0	0	0	0	0	0	0	89.00
Quasqueton,	George Dorsey,	'78	22	53	75	3	12	2	14	2	3	0	100	30	52.00
Reinbeck,	E. H. Martin,	'73	8	10	18	2	3	5	8	0	1	0	60	40	2.00
Red Oak,	John Allender,	'69	38	61	99	14	7	12	19	0	7	1	100	66	58.05
Rock Falls,	C. F. Dikeman,	'60													
Rockford,	James B. Gilbert,	'78													
Rockwell,	C. J. Richardson,	'78													
Rome,	A. J. Belknap,	'55													
Sabula,	James Alderson,	'46													
Salema,	Loveland T. Rowley,	'75													
Seneca,															
Sergeant's Bluff,	A. M. Beaman,	'78	5	16	21	1	3	4	0	3	0	3	64	19	8.05
Seventy-Six,	Thomas Merrill,	'78	6	6	12										
Shelbyville,	Jonathan Copeland,	'44	17	22	39	1	19	0	19	0	1	0	100	30	12.70
Sheldon,	E. Southworth,	'78	14	17	31	4	1	6	7	0	2	0	60	25	4.56
Shenandoah,	William Plested,	'78	6	16	22	1	0	0	0	0	0	0	75	35	72.73
Sherrill's Mt., <i>German</i> ,	Jacob Reuth,	'69	15	18	34	6	5	0	5	0	4	0	26	20	75.00
Sibley,	David J. Baldwin,	'65													
Sioux City,			49	106	155	16							4	160	94.55
Spencer,	William L. Colman,	'47	9	16	25	8							1	55	45.30
Spirit Lake,	John R. Upton,	'51	69	6	14	2	0	2	2	0	2	0	1	1	3.00
Stacyville,	William H. Barrows,	'68	48	54	102	19	6	6	12	1	1	0	2	4	75.56
Stacyville,			5	5	8	3	0	0	0	0	0	0	0	0	
Stirling,	James Alderson,	'46													
Strawberry Point,	Benjamin M. Aunsden,	'47	16	29	45	13	0	1	1	1	8	0	80	29	18.00
Stuart,	Andrew W. Archibald,	'76	34	58	92	7	19	18	37	1	2	0	156	52	106.00
Tabor,	John Todd,	'44	151	186	337	70	7	4	11	8	9	0	350	100	551.35

CHURCHES.	MINISTERS.			MEMBERS.				ADMITTED.				REMOVED.				BAPT.		BEN. CON.		
	Place and Name.	Org.	Name.	Ord.	C'd	Ma.	Fe.	To.	Ab.	P.	L.	To.	Di.	L.	De.	To.	Ad.		In.	$\frac{1}{2}$
Tipton,	1844					24	44	68	30	9	0	9	0	0	0	0	0	0	50	18
Toledo,	1854		Samuel J. Buck,	183	178	27	47	74	19	0	0	1	5	0	6	0	0	0	85	0
Tracer,	1856		Charles H. Bissell,	162	155	7	81	158	21	5	4	9	2	9	0	11	2	9	170	200
Troy,	1865		C. C. Lockridge,	177	177	6	14	20	3	6	0	6	1	0	0	1	0	0	60	15
Ulster,	1858		James B. Gilbert,	160	177	17														
Union,	1871		William M. Brooks,	176	178	18	52	50	1	2	4	0	0	2	0	2	2	2	124	7.00
Vailey,	1868					7	8	15	0	0	0	1	0	0	1	0	0	0	9	0
Warren,	1875					11	21	32	1	1	2	3	0	4	1	0	4	1	53	10.50
Waterloo,	1856					75	129	204	16	23	7	30	0	23	2	25	14	3	200	90
Wauconda,	1874		Thomas Kent,	161	178	17	24	41	0	10	2	12	0	0	0	0	2	3	65	35
Waverly,	1865		George R. Ransom,	171	176	26	68	94	8	0	9	0	0	4	0	4	1	3	130	58
Wayne,	1854		Loveland T. Rowley,	155	172	16	25	41	6	0	0	0	0	0	0	0	0	0	50	9
Webster,	1866		James E. Morse,	171	172	25	32	57	2	13	0	13	1	2	0	3	5	0	75	14
Webster City,	1855		Daniel N. Bordwell,	158	176	71	124	195	16	14	3	17	1	2	0	3	10	0	150	120
Wentworth,	1868					6	13	19	2										45	9
Williamsburg,			George Ritchie,	153	176	32	33	65	8	8	3	11	1	0	0	1	2	4	48	22
Wilton,	1856		Elijah P. Smith,	155	178	22	36	58	17	5	3	8	0	2	0	2	1	0	40	20
Winthrop,	1865		Roswell Foster,	177	177	40	56	96	0	0	0	0	0	0	0	0	0	0	0	0
Wittenburg,	1865		Seth A. Arnold, p.	171	175	39	47	86	13	11	9	20	0	10	2	12	1	4	60	19
Wooster,	1866		A. J. Belknap,	176	177	9	10	12	2	2	0	2	1	0	1	8	0	0	45	6

CHANGES from last year's list of churches: *New*,—Boone; Guthrie Centre; Hastings; Tembeck; Sergeant's Bluff. *Dropped*,—Harlan; Lamotte (again with Cottonville); Midland; Polk. *Vesper* is now Lehi.

ORNAMENTS, INSTALLATIONS, etc., in the year. See Summary IV. Churches: 15 with pastors; 156 with acting pastors; 54 vacant (including 2 supplied by licentiates, etc.). Total, 225.

MINISTERS: 14 pastors; 128 acting pastors; 61 others. Total, 293.

CHURCH MEMBERS: 5,999 male; 9,763 female. Total, 15,762, including 1,709 absent. Gain, 941.

ADDITIONS: 1,143 by profession; 676 by letter. Total, 1,819.

REMOVALS: 136 by death; 682 by dismissal; 105 by discipline. Total, 923.

BAPTISMS: 507 adult; 251 infant.

IN SABBATH SCHOOLS: 18,982. Gain, 1,716. Average attendance, 14,596.

FAMILIES: 177 churches reporting (147 last year), 7,100. Gain, 757.

BENEFICENT CONTRIBUTIONS: 178 churches reporting (164 last year), \$17,552.51. Decrease, \$893.68.

HOME EXPENDITURES: not reported.

ORGANIZATION.—Twelve local Associations of Churches, and a GENERAL ASSOCIATION.

KANSAS. — [? APRIL 1,] 1878.

1876	Allegan,	John B. Schlichter,	73	76	4	7	11	5	1	3	4	4	6	1	7	75	\$10.00	
1875	Alma,	Hiram Myers,	52	76	41	50	91		7	1	1			3	70	30.00		
1871	Altona,	Hiram A. Brundidge,	61	77	11	10	21									5.00		
1875	Antelope,	James Brunker,	74	77										1	2	3.00		
1877	Arsenic,	[David C. McSarr, <i>Lic.</i>]	60	78	6	8	14	1	3		3		1	1	60	3.50		
1869	Atchison,	Luther Newcomb,	67	77	20	13	55	7	2	9	13		1	3	45	31.00		
1877	“	Henry Davies,	67	77	8	11	19	4	4	2	2		2	1	50	9.25		
1877	Ashlund,	Benjamin F. Haskins,	51	78														
1878	Ash Rock,	J. E. Young,	70	72	56	85	141	25	5	14	19	1	3	4	3	1	200	122.83
1871	Augusta,	Francis T. Fugalls,	72	77														
1871	Bala,	Ivan M. Jones,	72	77	22	20	42		3		3				1	70	20.00	
1871	Barker's,	Albert M. Richardson,	47	76	15	21	36	4	8	5	13			3	40	13.00		
1871	Bavaria,	Samuel G. Wright,	40	75	8	29	37	9	9	1	10	1	1	2	5	45	10.98	
1874	Belfield,	John Vetter,	63	78	8	6	14	2										
1876	Bethany,	Richard B. Foster,	72	76	15	9	24						4	4	4	40	6.39	
1875	Bloomington,	James K. Eckman,	69	76	11	18	29	3	1	1	2	1	1	1	1	75	3.30	
1872	Blue Rapids,	Chauncey D. Wright,	68	78	26	27	53	5	2	6	8	5	5	1	1	75	9.24	
1871	Blue Ridge,	Samuel G. Wright,	40	75	24	14	26	5	2	5	7	1	1	1	2	73	10.00	
1873	Brookville,	John Hayward,	77	75	6	7	13	3					12	4	16	105	56.68	
1874	Buffalo,	R. S. Osborn,	77	77	7	6	13		4	3	7	1	2		50	25.00		
1877	[Buffalo Township,	James M. Lau Bach,	70	78														3.48
1877	Bull's City,	John A. Woodburn,	76	76	17	19	36	2	2	1	3				170	5.00		
1871	Capitona,	J. Mills Ashley,	58	77	7	5	12		1	11	12				65	3.35		
1878	Carbondale,	Robert Samuel,	59	76	7	13	20		3	2	5				90	5.00		
1871	Cawker City,	Samuel H. Thompson,	42	78	10	14	24						4	4	91	6.95		
1876	Cedarville,	John Hayward,	47	76	8	16	24		9	2	11				80	8.50		
1877	Center Ridge,	Myron W. Hunt,	73	78	11	25	56	4					3	3	35			
1869	Centralia,	J. J. Wilson,	78	77	18	18	36	3	5		5	1	1	2	4	33	20.00	
1873	Clear Creek,	Luther H. Platt,	66	75														
1874	Climax,	[H. F. Markham, <i>Lic.</i>]			8	13	21						1	1	25			
1875	Cora,	Lauren Armsby,	46	73	16	23	39	4	12	2	14		2	2	5	70	59.75	
1872	Cottonwood Falls,	Benjamin F. Haskins,	51	78	7	10	17		12	5	17		4	4	75	35.00		
1863	Council Grove,	Uriel Farmin,	58	78	15	16	31	5	2	2	4	1	2	1	5	35		
1878	Delmore,				7	10	17		17									
1869	Diamond Springs,				15	16	31	5	2	2	4	1	2	1	5	40		
1877	Dora,				7	10	17		17									

CHURCHES.		MINISTERS.		MEMBERS.					ADMITTED.			REMOVED.			BAPT.		BEN. CON.		
Place and Name.		Name.	Ord.	C'd	Ma	Fe.	To.	Ab.	P.	L.	To.	Di.	L.	De	To.	Ad	In.	1878	1879
1871	Douglas,	Joseph B. Ives,	'77	'76	4	9	13	1										190	\$15.00
1872	Dover,	Hiram Myers,	'72	'77	13	17	30	1										60	14.50
1871	Dry Creek, <i>Wcds/s,</i>	Henry Rees,	'47	'69														110	4.60
1873	Ellis,	David Gochenauer,	'78	'76	12	17	29	3	18	11	29					2	1		5.00
1874	Empire,	Benjamin F. Haskins,	'51	'77	12	16	22	3	3	3	6							90	25.00
1878	Empire,	Richard Cordley, D. D.,	'58	'78	34	47	81	13	3	3	6								
1878	Empire,	Richard Cordley, D. D.,	'47	'69															
1868	Emporia, 1st,	Henry Rees,	'77	'77	36	57	96	16	14	5	19							120	29.25
1868	Emporia, 2d, <i>Wcds/s,</i>	William C. McCune,	'77	'77	3	4	7		4	3	7							25	
1878	Enreka,	James J. A. T. Dixon,	'56	'77	3	4	7											70	
1872	Fairfield,	Hiram L. Howard,	'68	'78	14	22	36	14	2	3	5							60	
1869	Fairview,	M. W. Montgomery,	'78	'78	26	46	72											80	
1871	Fort Scott,	Charles J. Adams,	'76	'77	15	45	60	8										40	
1873	Fredonia,	Henry Huddle,	'69	'77	6	7	13	1	3	1	4							40	
1876	Gaylord,	Samuel H. Thompson,	'42	'78	8	13	21	1										57	
1877	Gaylord,	J. Vincent Willis,	'75	'78	17	23	40	10	4	2	6							30	
1877	Geneva,	Thomas S. Roberts,	'76	'78	9	10	19	5	4	2	6							30	
1877	Good Intent,	Cyrus Johnson,	'78	'78	6	8	14											40	
1877	Goshen,	George W. Skinner,	'72	'76	26	30	56	2	6	13	19							57	
1871	Great Bend,	Thomas D. Phillips,	'74	'77	6	5	11											30	
1876	Greely,	James Bruner,	'74	'77	6	5	11											30	
1872	Hambly,	Hiram L. Howard,	'64	'78	13	19	32	11										15	
1877	Harian,	Samuel H. Thompson,	'42	'77	2	3	5											35	
1873	Hays City,	Samuel H. Thompson,	'68	'78	12	16	26	2										35	
1869	Hawatha,	George W. Skinner,	'56	'78	48	64	107	10	22	5	7							200	46.60
1866	Hickland,	George W. Skinner,	'60	'77	20	17	37	2	6	4	10							102	9.00
1872	Hill Springs,	Lauren Armshy,	'58	'76	7	9	16		1	1	1							30	5.00
1871	Independence,	Frank C. Seoville,	'78	'78	14	19	33		2	2	2							126	39.70
1875	Iowa Union,	George O. Blake,	'76	'75	15	19	34		2	2	2							60	7.64
1864	Junction City,	George O. Blake,	'76	'75	8	8	16	3	3	4	7							100	19.70
1871	Kinsley,	Henry Huddle,	'69	'77	8	8	16	16	3	4	7							80	35.00
1875	Kirwin,	George O. Blake,	'76	'77	4	4	8		1	1	1							35	2.80
1875	Lakin,	Isaac M. Frey,	'77	'78	9	12	21											35	
1871	Lawrence, Plymouth,	Leverett W. Spring,	'68	'76	168	223	391	92	7	13	20							330	
1862	"	Leverett W. Spring,	'68	'76	25	11	36		7	13	20							40	
1866	"	Leverett W. Spring,	'68	'76	24	52	76		3	7	10							115	3.00
1878	Leavenworth, 1st,	Joseph C. Bodwell,	'72	'77	99	135	234	85	3	7	10							200	14.23
1866	" 5th Av.,	Robert Brown,	'65	'66	15	25	40	19	2	2	2							75	65.45
1869	" 3d,	Robert Brown,	'65	'66	13	22	33											80	26.50

Linwood, Union Cong., 1872	Albert M. Richardson,	47	70	11	15	26	6	7	7	14	1	1	2	2	8	70	
Louisville, 1868	[Wm. S. Crouch, <i>Licen.</i>]	75	75	32	34	51	26	7	7	14	1	1	1	1	8	5.00	
Madura, 1875	R. Davenport Parker,	58	67	45	33	65	19	8	8	2	1	4	2	2	8	38.00	
Manhattan, 1836	Leonard M. Scribner,	71	75	4	73	118	19	11	11	12	4	1	1	1	8	75.00	
Maple Hill, 1875	George P. Clafin,	59	77	15	40	14	1	1	1	1	1	1	1	1	104	116.71	
McPherson, 1873	John B. Schlichter,	73	76	7	9	16	1	1	1	2	3	3	3	1	4	5.00	
Medford, 1868	Edward Skinner,	77	74	25	26	48	9	2	2	2	2	2	2	1	200	10.00	
Milford, 1877	George P. Clafin,	59	77	2	3	5	5	2	2	2	2	2	2	2	25	28.00	
Monitor, 1876	Jared W. Fox,	58	76	6	7	13	4	4	4	4	2	2	2	2	1.25	1.25	
Monmouth, 1876	William T. Hayward,	70	77	6	7	13	4	4	4	4	2	2	2	2	40	21.25	
Mound City, 1867	Thomas S. Roberts,	78	10	15	25	6	6	6	6	6	6	6	6	6	100	100	
Muscotah, 1866	George Bent,	56	77	5	6	11	2	2	2	2	2	2	2	2	3	3	
NemahaValley, Plym'h., 1866	Hiram A. Brundidge,	61	77	3	13	16	1	1	1	8	4	1	1	1	1	1	
Neodesha, 1871	J. Vincent Willis,	73	78	17	28	45	15	2	2	4	1	1	1	1	1	100	
Neosho Falls, 1871	Thomas S. Roberts,	78	15	16	31	5	5	2	3	5	5	5	5	5	46	6.50	
Neosho Valley, 1872	James Brunker,	74	76	9	10	19	1	2	3	5	2	2	2	2	1	12.00	
New Malden, 1875	John B. Schlichter,	73	77	13	15	28	1	14	14	14	1	1	1	1	3	17.75	
Ninnesah, 1876	Harlan P. Case,	71	78	37	45	82	17	8	8	16	1	4	4	4	3	10.00	
North Fork, 1865	[David C. McNair, <i>Lic.</i>]	66	76	11	17	28	1	1	1	2	3	3	3	3	1	61.00	
Olathe, 1868	John A. Woodburn,	66	76	5	4	9	1	1	1	2	3	3	3	3	30	6.00	
Osage, 1876	Henry Davies,	67	77	7	18	25	2	2	2	1	1	1	1	1	25	4.00	
Osage City, 1867	Samuel L. Adair,	71	75	7	11	18	6	6	6	6	1	1	1	1	4	8.00	
Oswatimie, 1836	Richard B. Foster,	72	72	24	17	41	8	1	1	2	4	4	4	4	4	30.50	
Osborne City, 1872	Alanson Bixby,	59	73	10	16	26	3	3	3	10	10	1	1	1	50	16.29	
Oswego, 1870	James G. Dougherty,	70	76	15	32	47	8	2	2	4	2	2	2	2	107	16.00	
Ottawa, 1867	Lewis P. Broad,	73	77	17	34	51	7	14	14	16	1	1	1	1	40.50	40.50	
Paola, 1873	Perley M. Griffin,	72	77	9	14	23	5	1	1	2	2	2	2	2	3.00	3.00	
Parsons, 1877	[Isaac N. Locke, <i>Lic.</i>]	68	77	5	4	9	9	2	2	8	10	1	1	1	1	35.56	35.56
Peru, 1877	Chauncey D. Wright,	68	78	3	5	8	4	4	4	4	1	1	1	1	60	60	
Petersville, 1849	George O. Blake,	76	75	5	8	8	4	4	4	4	1	1	1	1	1	1	
Phillipsburg, 1875	Robert Samuel,	59	76	5	4	9	2	2	2	2	1	1	1	1	45	1.35	
Pittsburg, 1874	[David C. McNair, <i>Lic.</i>]	67	76	10	11	21	1	1	1	2	3	3	3	3	1	45	
Pleasant Hill, 1876	Alex. De La Vergne,	66	76	8	8	16	1	1	1	1	1	1	1	1	30	12.00	
Plum Creek, 1873	John A. Woodburn,	74	76	5	5	10	1	1	1	1	1	1	1	1	21	21	
Prairie Home, 1877	James Brunker,	74	76	5	5	10	1	1	1	1	1	1	1	1	1	1	
Quindaro, 1858	Eben L. Hill,	76	77	1	4	5	1	1	1	1	1	1	1	1	50	9.60	
Reading, <i>English,</i>	Luther Newcomb,	69	78	6	11	17	6	6	6	6	6	6	6	6	5	50	
Rego Center, 1872	[M. B. Morris, <i>Lic.</i>]	49	74	5	5	10	5	5	5	5	5	5	5	5	3	10.00	
Ridgeway, 1873	Samuel Dilley,	58	78	37	35	72	5	8	4	12	5	1	4	4	3	49.06	
Rosedale, 1877	J. Mills Ashley,	76	77	5	7	12	1	1	1	1	1	1	1	1	35	35	
	Eben L. Hill,	76	77	5	6	11	3	3	3	8	11	1	1	1	245	3.50	

Churches.	Ministers.		Members.				Admitted.				Removed.				Bapt.		BEN. CON.		
	Place and Name.	Org.	Name.	Ord.	C'd	Ma.	Fc.	To.	Ab.	P.	L.	To.	Di.	L.	De.	To.		Ad.	In.
Rose Vale,	1876		Richard B. Foster,	'72	'75	6	14	20	7	6	13							60	\$8.44
Rush Centre,	1876		Corydon S. Irwin,	'76	'77	5	3	8	2	3	3								9.43
Russell,	1872		James Campbell,	'69	'78	15	19	34	4	4	5							120	23.84
Salubetha,	1871		Horatio W. Shaw,	'59	'74	31	51	82	4	2	2	2	20	0	22		2	100	6.00
Scatter Creek,	1877		John Hayward,	'77	'76	15	30	45	3	4	2	1	4	1	6	3		150	11.90
Sedgewick City, Plym'th,	1872		Isaac M. Frey,	'74	'78	24	26	50	2	2	2							98	22.31
Seneca,	1869		Rufus F. Guild,	'64	'78	5	17	22										50	10.00
Shiloh,	1877		Cyrus Johnson,	'78	'78	8	9	17	2		2							40	2.75
Smith Centre,	1875		Samuel H. Thompson,	'42	'77	10	11	21	9					1	1	1		50	
Spring Creek,	1875		Marcus D. Tenney,	'75	'75	12	14	26	2									30	
Spring Side,	1876		Cyrus Johnson,	'78	'78	10	13	23	2					6	6	1	3	78	40.50
Sterling,	1872					29	26	35	1	3	14	17			3	1	4	69	7.00
St. Mary's,	1870		Leonard M. Scribner,	'71	'73	7	7	13	7	1	1							100	3.41
Stockton,			[Floyd E. Sherman, Lic.]																
Sycamore,	1873																		
Tiblow,	1872		Eben L. Hill,	'76	'78	8	10	18	2	1								25	5.00
Tongaxoxie,	1868		Harry E. Woodcock,	'48	'68	7	3	20	3					2		2		80	12.50
Topéka, 1st,	1856		Linus Blakesley,	'65	'70	94	141	235	42	8	36	44	3	3	6	5	5	288	187.00
Topéka, 2d,	1866																		
" North,	1870		Samuel P. Dunlap,	'77	'77	16	24	40	6	4	3	7						140	11.00
Union,	1876		James Brunker,	'74	'77	6	5	11	1	1	4	5						22	8.07
Valley Falls,	1858		Levi B. Wilson,	'53	'72	30	37	67	7	1	7	8	1	1	2	1	1	133	71.95
Verdigris Falls,	1870																		
Village Creek,	1878		John Hayward,	'77	'77	21	18	39	34	5	39						14	60	5.76
Wabunsee,	1857		William T. Blekarn,	'69	'77	67	74	141	10	7	7	4						125	45.00
Wausiara,	1867					13	18	31	3	2	2	4						35	10.50
Wellsville,	1871		Emerson F. Smith,	'75	'77	13	23	40	8	3	4	7				1	1	65	22.04
Western Park,	1875					13	25	38	3	4	4	1						3	13.50
Westmoreland,	1875		Marcus D. Tenney,	'75	'75	11	13	24	2									5	13.70
White City,	1876		Franklin G. Sherrill,	'50	'76	10	23	33	1	2	5	7						60	
White Cloud,	1870		Daniel P. Kloss,	'60	'77	4	6	10											
Winfield,	1871																		
Wyandotte,	1858		Robert M. Tunnell,	'69	'75	21	59	80	12	3	4	7				3	3	100	34.00
Wyandotte Forest,	1874		Eben L. Hill,	'76	'77	8	13	21	4	3		3				1	3	35	7.65
Yates Centre,	1872					10	16	26			8	8						60	

CHANGES from last year's list of Churches: *New*.—Ashland; Ash Rock; Carbondate; Delmore; Dora; Fairfield; Goshen; Harlan; Monitor; Nimsecah; Peru; Prairie Home; Rosedale; Shiloh; Village Creek. *Dropped*.—Greenwood; High Prairie; Kanwaka; Maple Grove; Valley Brook. Sother is now Ontario; Stranger is now Linwood; Vienna is now Onaga.

ORDINATIONS, INSTALLATIONS, etc., in the year. See Summary IV. BAPTISMS: 164 adult; 38 infant.
 CHURCHES: 4 with pastors; 127 with acting pastors; 21 vacant (in-
 cluding 9 supplied by licentiates, etc.). Total, 152.
 MINISTERS: 4 pastors; 76 acting pastors; 18 others. Total, 98.
 CHURCH MEMBERS: 2,178 males; 3,029 females. Total, 5,207, in-
 cluding 673 absent Gain, 48.
 ADDITIONS: 380 by profession; 361 by letter. Total, 741.
 REMOVALS: 38 by death; 222 by dismissed; 22 by discipline.
 Total, 282.

KENTUCKY. — SEPTEMBER 30, 1878.

1864	John Drew,	68	77	58	88	146	11	15	0	15	0	0	0	0	0	0	0	65
1853	John G. Fee, <i>p.</i>	44	54	63	77	140	1	24	4	28	1	6	0	7	22	0	278	
1870	John G. Fee,	44	45	6	7	13	0	1	1	2	0	0	0	0	0	0	42	
1871	John Drew,	68	71	16	37	53	0	22	7	20	0	0	0	22	0	0	54	
1850	John G. Fee,	44	49	8	11	19	0	7	0	7	1	0	0	1	7	0	45	
1878	[A. Myers, <i>Lic.</i>]	77	8	10	18	0	0	0	0	0	0	0	0	0	0	0	0	
1877	Samuel E. Eastman, <i>p.</i>	75	78	21	52	55	0	0	0	0	0	0	0	0	0	0	0	
1878	[A. Myers, <i>Lic.</i>]	77	13	17	50	0	0	0	0	0	0	0	0	0	0	0	302	
	Williamsburg,																	29

For Summary, see page 109.

LOUISIANA. — SEPTEMBER 30, 1878.

1877	Charles F. Smith,	77	77	7	14	21	0	0	0	0	0	0	0	0	0	0	0	0	52
1873	T. E. Hillson,	78	9	19	28	0	6	0	6	1	0	0	0	1	4	1	4	1	20
1872	[William Reed, <i>Lic.</i>]	76	13	25	38	38	0	0	0	0	0	0	0	4	4	0	3	7	
1874	Charles F. Smith,	77	78	42	42	0	0	0	0	0	0	0	0	3	8	11	7	34	
1869	Nelson Taylor,	70	70	35	42	77	5	0	5	10	4	3	17	5	30	40	0	40	
	William Butler,	70	77	39	78	417	37	0	37	5	5	0	10	1	7	52	0	52	
1866						53													
	T. B. W. Evans,	71	76	16	16	32	12	0	12	0	0	0	3	3	2	0	0	30	
	Isaac H. Hall,	77	75	27	35	80	12	3	15	1	0	0	1	11	10	60	0	60	
	Henry A. Ruffin,	77	75	13	35	38	4	0	4	1	0	0	1	2	6	4	30	0	
1871	Walter S. Alexander,	76	76	43	92	135	40	2	42	3	3	3	6	12	8	7	150	0	
1872		77	78	18	18	18	4	0	4	3	0	2	5	3	9	65	0		
	Charles E. Smith,	70	70	64	81	145	3	0	3	1	14	10	25	3	9	65	0		
1870	Daniel Clay			13	26	39	4	0	4	0	0	1	0	1	4	3	0		
1872	[Benjamin Field, <i>Lic.</i>]																		

CHANGES from last year's list of churches: *New*, — Abberville; *Petitions*, *Dropped*, — none. *Organizations*, *Installations*, etc., in the year. See Summary IV. *Churches*: II with acting pastors; 3 vacant (including 2 supplied by licentiates) Total, 14. *Ministers*: 9 acting pastors; 2 others. Total, 11. *Church Members*: 279 males; 471 females. Total, 863, including (?) absent. Gain, 84.

ADDITIONS: 127 by profession; 5 by letter. Total, 132. *Removals*: 28 by death; 31 by dismissal; 37 by discipline. Total, 96. *Baptisms*: 47 adult; 83 infant. *In Sabbath Schools*: 533. *Gain*, 102. *Families*, etc., 10 report. *Organization*. — THE SOUTHWESTERN CONFERENCE.

MAINE. — MAY 5, 1878.

CHURCHES.		MINISTERS.				MEMBERS.				ADMITTED.				REMOVED.				EAPT.		BEN. CON.	
Place and Name.	Org.	Name.	Ord.	C'd	Ma.	Fe.	To.	Ab.	P.	L.	To.	Di.	L.	De.	To.	Ad.	In.	Life	Life	Ben. Con.	
Abbot,	1875	William S. Thompson,	'60	'93	13	23	36	7	4	0	6	0	0	0	0	0	0	75	25	\$26.	
Acton,	1781				21	38	59	13	0	0	0	0	0	0	0	0	0	73	38	63.	
Albany,	1863				15	35	50	18	3	1	4	0	1	0	1	2	0	85	35	84.	
Alfred,	1791	Benjamin P. Snow,	'70	'75	21	33	74	24	2	0	2	0	0	2	1	0	0	84	50	127.	
Aina,	1736				10	28	38	12	0	0	0	5	1	0	6	0	0	40	16	11.	
Amherst and Aurora,	1830	[George E. Chapin, <i>Lic.</i>]		'78	8	30	38	4	22	0	22	0	0	0	0	18	0	40	40	67.	
Andover,	1840	Samuel W. Pearson,	'70	'76	32	49	81	24	0	2	2	2	2	2	4	0	0	68	48	57.	
Anson,	1840				13	27	40	20	0	0	0	2	4	0	6	0	0	25	20	10.	
Arden,	1867	John W. Brownville,	'73	'77	14	27	41	8	1	3	4	1	1	0	2	1	0	100	100	5.	
Atkinson,	1842				1	3	4														
Auburn,	1826	Anson P. Tinker, <i>p.</i>	'73	'73	135	251	396	140	24	13	37	0	4	0	4	25	1	245	56	800.	
“	1844	Joseph S. Cogswell,	'68	'75	45	70	115	36	0	1	2	1	2	0	3	0	0	60	100	41.	
“	1875	Lauriston Reynolds,	'75	'75	22	29	51	7	7	0	7	0	3	0	3	6	1	110	100	8.	
Augusta,	1794	James H. Eeob, <i>p.</i>	'72	'72	75	21	286	38	2	9	11	8	6	12	26	2	0	225	183	1,088.	
Baldwin,	1821	Richard Wickett,	'77	'77	7	18	25	3	15	7	22	1	0	0	1	11	0	35	70	8.	
Bangor,	1811	S. Lewis B. Speare,	'74	'78	68	108	233	45	6	10	6	10	6	0	16	6	0	180	180	707.	
“	1833	Solomon P. Fay, <i>p.</i>	'49	'66	123	268	391	69	9	10	19	5	14	0	19	8	3	325	260	1,456.	
“	1847	Geo. W. Field, <i>D.D., p.</i>	'53	'64	112	203	315	40	11	11	22	1	6	0	7	0	0	475	300	1,185.	
Bath,	1735	John O. Fiske, <i>D.D., p.</i>	'43	'43	89	259	348	71	27	3	30	7	6	0	13	12	8	271	180	1,728.	
“	1835				46	126	172	32	2	4	6	0	1	0	1	1	4	78	510	510.	
“	1796	John A. Ross, <i>p.</i>	'54	'73	25	86	111	19	2	2	4	2	0	0	2	1	2	83	119	352.	
Belfast,	1846				9	16	25	13	0	0	0	0	0	0	0	0	0				
“	1858				5	20	25	5	5	5	5	3	0	0	3	5	0	60	60	92.	
Benton,	1799	Charles L. Mills,	'38	'77	54	102	156	17	25	17	42	2	3	0	5	19	0	100	100	25.	
Bethel,	1849	David Garland, <i>p.</i>	'49	'49	14	32	46	25	1	1	2	3	5	0	8	0	0	60	40	77.	
“	1730	[Henry A. Freeman, <i>Lic.</i>]	'78	'78	12	45	57	9	0	0	0	1	0	0	1	0	0	40	40	57.	
Biddleford, 1st,	1805	George R. Merrill, <i>p.</i>	'67	'77	80	225	305	37	6	2	8	2	7	0	9	4	6	250	200	415.	

1857	Edward Chase, p.	'63	77	145	140	53	0	3	3	1	1	0	0	2	0	0	150	90	35.
1865	[A. H. Thompson, <i>Lic.</i>]	'56	77	33	56	7	4	1	5	2	0	0	0	2	0	0	95	60	7.
1835	Rufus W. Emerson,	'74	77	28	41	21	0	2	2	0	0	0	0	0	0	0	50	24	18.
1772	Daniel W. Hardy,	'74	77	67	94	28	0	2	2	7	0	0	0	9	0	0	70	48	27.
1776	Richard W. Jenkins,	'74	78	12	28	40	3	8	0	2	1	0	0	3	6	0	50	30	9.
1848	Richard W. Jenkins,	'74	78	22	35	77	12	0	0	3	2	0	0	5	0	0	50	15.	
1829	John G. Bullfinch,	'60	78	2	7	0	0	0	0	0	1	0	0	1	0	0	0	0	
1800	Clarence A. Beckwith, p.	'78	78	118	161	44	13	12	25	3	2	0	0	5	10	4	184	125	369.
1843	Clarence A. Beckwith,	'78	77	14	44	58	11	2	0	3	0	0	0	1	2	2	100	45	10.
1784	Osgood W. Rogers,	'76	78	37	129	40	0	0	0	3	0	0	0	3	0	0	150	100	85.
1832	Nehemiah Lincoln, p.	'72	72	13	39	32	12	0	0	1	0	0	0	1	0	0	75	50	31.
1829	Dolland B. Fry, p.	'70	77	30	54	84	15	0	2	2	1	1	4	0	1	80	65	50.	
1796	Lewis D. Evans,	'75	75	20	37	57	5	5	3	8	1	0	0	2	3	1	35	35	0.
1836	George S. Kumb,	'56	77	32	52	84	11	1	2	3	0	1	0	1	0	115	42	0.	
1804	Ebenezer S. Jordan,	'57	74	20	33	35	13	11	3	14	0	0	0	0	0	60	222	95.	
1819	Charles L. Nichols, p.	'61	72	58	112	170	30	9	1	10	1	0	0	1	8	5	122	75	166.
1803	William Forsyth, p.	'70	70	32	102	134	24	18	1	19	4	0	0	4	12	0	175	100	514.
1827	[Edgar M. Cousins, <i>Stud.</i>]	'62	78	7	12	19	0	0	2	0	0	0	0	0	0	0	50	65.	527.
1763	Joseph Kyte,	'62	75	32	80	112	24	0	0	4	1	0	0	5	0	0	60	140	49.
1765	Centre, North,			11	29	40	7	0	0	0	1	0	1	0	1	0	25	11	20.
1825	Charles G. McCully,	'60	76	55	165	218	43	37	5	42	4	0	0	4	24	4	225	150	274.
1805	Wellington R. Cross, p.	'65	76	38	96	134	27	9	1	10	3	1	0	4	9	0	152	48	148.
1734	Edwin A. Harlow, p.	'63	71	13	44	57	8	16	0	16	0	0	0	0	13	2	120	175	0.
1839	[Wm. E. Gould, <i>Lay Pr.</i>]	'76	76	42	62	104	0	1	7	8	0	16	0	0	16	0	130	36	0.
1869	Carroll and Springfield,			10	11	25	0	1	2	3	0	0	0	0	0	0	100	40.	40.
1846	Casco,			9	8	17	1	0	0	0	1	0	0	0	0	0	20	50	0.
1840	Castine, Trinitarian,	'78	78	16	70	86	20	0	0	0	1	0	0	1	0	0	105	60	286.
1835	Cherryfield,			17	15	32	5	18	0	18	1	0	0	1	0	0	40	25	0.
1828	Clinton,			2	5	7	3	0	0	0	1	0	0	0	0	0	40	30	25.
1826	Cooper,			2	8	10	3	0	0	0	1	0	0	1	0	0	40	30	62.
1840	Cornish,	'47	58	22	42	64	14	0	0	0	2	0	0	2	0	0	40	40	139.
1793	Cumberland,	'73	74	42	96	138	21	2	2	4	1	0	0	1	1	1	160	90	25.
1841	Dedham,			25	39	64	19	0	0	0	1	0	1	0	0	0	60	25	0.
1765	Deering, Ist,	'71	75	37	108	165	7	7	3	10	0	1	0	1	6	7	205	100	118.
1872	“ Woolford's Cor.,	'50	68	54	136	190	20	1	0	1	5	1	0	6	1	0	125	64.	5.
1773	Deer Isle, Ist,			13	24	37	6	0	0	0	0	0	0	0	0	0	30	60	0.
1858	“			8	39	47	10	5	1	6	0	0	0	1	5	0	230	78	151.
1829	Denmark,	'60	60	31	64	95	30	10	0	10	3	1	0	4	3	0	230	78	151.
1805	Dennysville,	'77	77	12	37	49	15	1	0	1	4	2	0	6	1	0	51	20	27.
1834	Dexter,			12	37	49	15	1	0	1	4	2	0	6	1	0	51	20	27.

CHURCHES.	MINISTERS.			MEMBERS.			ADMITTED.			REMOVED.			BAPT.			BEN. CON.		
	Place and Name.	Name.	Ord.	C'd	Ma.	Fe.	To.	Ab.	P.	I.	To.	Di.	L.	De.	To.		Ad	In.
Dixfield, 1805					2	4	11	1	0	0	0	1	1	0	0	0	0	82
Dixmont & Plymouth, 1861				75	8	18	26	6	0	0	0	1	0	0	0	0	0	0
Durham, 1776	[Prof. R. C. Stanley, Lic.]			75	8	18	26	6	0	0	0	1	0	0	0	0	0	30
Eastport, Central, 1819	George W. Kelley,	'72		47	18	74	92	23	10	1	11	7	1	0	0	0	0	30
Edgecomb, 1783	Henry H. Hutchinson,	'69		75	21	73	94	20	2	2	0	0	0	0	0	0	0	42
Elliot, 1721	David S. Hubbard,	'60		78	14	47	61	11	0	0	0	0	1	0	0	0	0	99
Ellsworth, 1812	Charles J. H. Kopps,	p. '77		77	37	126	163	40	43	6	49	3	0	0	3	40	5	85
Falmouth, 1st, 1754					23	97	120	15	2	0	2	1	0	0	1	0	0	33
" 2d, 1830					78	176	251	40	4	5	9	3	5	0	8	4	3	80
Farmington, 1st, 1814	William H. Haskell,	'63		'63	7	20	27	2	0	2	2	0	0	0	0	0	0	230
" Falls, 1839					27	31	38	7	15	5	20	1	2	0	3	12	0	19
Fort Fairfield, 1844	Charles N. Sennett,	'75		77	27	31	38	7	15	5	20	1	2	0	3	12	0	32
Foxcroft and Dover, 1822	Herbert A. Loring,	p. '75		75	74	173	247	42	24	4	28	4	4	0	8	21	1	125
Frankfort, 1851	[R. G. Woodbridge, Stud.]			78	4	26	30	0	0	0	0	1	0	0	1	0	0	588
Freedom, 1858	[Bernard Copping, Lic.]				11	26	37	8	0	0	0	0	0	0	0	0	0	0
Freeport, 1789					26	86	112	0	0	0	0	3	3	0	6	0	0	67
" South, 1857					29	77	106	15	28	1	29	1	2	0	3	21	1	52
Fryeburg, 1775	Javan K. Mason, D. D.,	'49		77	45	95	140	36	1	2	3	2	6	19	27	1	0	33
Gardner, 1835	Austin J. Park,	p. '64		'64	39	49	121	160	31	1	2	3	2	0	6	19	0	89
Garland, 1810	Peter B. Thayer,	p. '48		'48	35	61	96	15	3	1	4	2	1	0	0	0	0	178
Gorham, 1818					4	13	17	5	0	0	0	2	1	0	3	3	0	79
Gray, 1750	Henry S. Huntington,	p. '66		77	71	183	254	63	3	6	9	3	4	0	7	3	1	623
Greenville, 1869	Charles Davison,	'73		73	22	52	74	8	0	0	0	1	0	1	0	0	0	38
Hallowell, 1790	Charles A. White,	p. '73		78	37	128	165	30	8	0	8	3	5	0	8	3	0	85
Hampden, 1817	Henry N. Hoyt,	'76		77	17	60	77	20	0	0	0	2	2	0	4	0	0	65
Harpeswell, 1753	Elijah Kellogg,	'44		71	27	52	79	17	28	1	29	2	4	0	26	0	0	15
Harrison, 1826	Nehemiah Lincoln,	p. '47		74	27	32	49	15	0	0	0	1	0	1	0	0	0	43
Hiram, 1826	Albert Cole,	'47		74	23	40	63	13	0	0	0	1	0	0	1	0	0	19
Holden, 1828	[Edward C. Crane, Lic.]			78	23	40	63	13	0	0	0	4	5	0	9	0	0	39
Houlton, 1833	Zenas Crowell,	p. '77		77	18	35	53	8	21	6	27	0	1	0	1	15	2	27
Industry, 1808					18	20	38	11	0	0	0	3	0	0	3	0	0	30
Island Falls, 1859	William A. Merrill,	'52		76	15	7	12	3	0	0	0	0	0	0	0	0	0	0
Isle au Haut, 1857	Edward R. Osgood,	'71		78	1	11	12	5	0	0	0	0	0	0	0	0	0	14
Jackson and Brooks, 1812	Albert N. Jones,	p. '72		72	24	49	73	13	1	0	1	0	0	0	1	1	0	40
Jonesport, Union, 1877					15	38	53	6	19	34	53	0	0	0	0	19	0	27
Kenduskeag, 1834					25	43	68	14	12	0	12	1	1	0	2	12	0	160

1826	Kennebunk, Union,	74	67	89	26	6	6	12	1	3	0	4	4	0	62	50	258.
1730	Kennebunkport, Ist,	51	56	83	11	5	0	5	2	4	0	6	4	0	80	40	25.
1838	South,	74	47	36	9	1	1	2	3	0	0	3	3	0	75	56	30.
1714	Kittery,	78	25	35	12	1	4	2	3	1	0	4	0	0	45	30	15.
1765	Lebanon,	77	35	52	20	0	0	0	2	0	0	3	0	0	50	27	27.
1863	Lee,	6	6	8	1	0	0	0	0	0	0	0	0	0	0	0	0.
1854	Lewiston, Pine Street,	74	245	351	81	34	12	36	5	16	14	14	14	225	240	95.	
1795	Limerick,	26	44	70	20	2	1	3	0	2	0	2	0	0	50	42	20.
1789	Linnington,	74	77	111	17	0	0	0	0	1	0	1	0	2	100	56	119.
1831	Lincolnton,	4	22	26	11	0	0	0	0	0	0	0	0	0	60	0	0.
1839	Lisbon,	11	11	11	1	0	0	0	0	0	0	0	0	0	0	0	0.
1811	Litchfield,	28	40	63	19	1	1	2	3	1	0	4	0	3	55	23	37.
1798	Lovell,	78	84	127	40	0	1	1	1	0	0	2	0	0	50	45	9.
1801	Lynn,	89	69	108	20	9	3	12	3	1	0	4	7	1	140	45	38.
1782	Maclias, Centre St.,	74	55	163	41	35	0	35	4	32	0	36	20	0	439	130	228.
1826	East,	78	78	102	26	0	0	0	4	2	0	6	0	0	160	73	73.
1831	Machiasport,	46	51	46	77	21	1	2	3	1	0	1	1	1	75	30	107.
1836	Madison,	13	13	20	1	2	0	2	0	0	0	0	2	0	60	15	60.
1858	East,	7	7	9	11	0	11	0	3	0	0	3	0	0	100	50	74.
1871	Marshfield,	18	37	55	9	4	4	4	0	0	0	0	0	0	75	34	25.
1840	Mechanic Falls,	9	32	41	5	0	0	0	1	0	0	0	0	0	210	160	236.
1822	Mercer,	11	26	37	8	0	0	0	0	0	0	0	0	0	0	0	10.
1846	[Milltown, N. B.,	37	103	140	18	22	2	24	5	0	0	5	4	0	0	0	20.
1791	Minot Centre,	40	68	108	51	0	0	0	3	0	0	0	0	0	0	0	48.
1802	West & Hebron,	12	14	26	5	0	0	0	0	1	0	1	0	0	0	0	0.
1853	Moumouth,	13	30	43	13	0	1	1	1	1	1	1	0	0	50	40	75.
1821	Monson,	44	56	100	35	0	1	1	1	7	0	8	0	0	85	40	50.
1858	Naules,	6	20	26	4	0	0	0	0	0	0	0	0	0	60	35	0.
1759	Newcastle, Ist,	7	14	21	6	0	0	0	0	1	4	0	5	0	30	14	5.
1844	2d,	60	138	198	30	19	3	22	2	1	0	3	13	0	95	90	139.
1801	Newfield, West,	76	18	34	7	0	0	4	1	0	0	1	0	0	35	32	47.
1765	New Gloucester,	82	110	192	40	1	3	4	2	1	0	3	1	0	100	150	153.
1849	New Portland, North,	4	9	13	3	0	0	0	0	0	0	0	0	0	55	5	1.
1801	New Sharon,	51	88	139	18	2	1	3	0	4	0	4	2	0	60	45	0.
1828	New Vineyard,	9	11	20	6	4	1	5	0	0	0	0	4	1	50	12	0
1797	Norridgewock,	32	79	111	39	3	0	3	2	4	0	6	1	0	130	61	317.
1836	Northfield,	8	15	23	0	0	0	0	1	0	0	1	0	0	50	21	46.
1806	North Yarmouth,	77	12	51	65	17	0	1	3	3	1	7	0	0	85	84	79.
1804	Ist,	77	75	109	25	5	3	8	1	0	0	1	2	0	100	30	0.
1853	2d,	44	49	61	35	5	1	6	2	1	0	3	5	0	110	73	0.
1854	Oldtown,	12	15	24	60	0	0	0	1	0	0	0	0	0	55	25	128.
1850	Orland,	15	47	60	0	0	0	0	1	2	0	3	0	0	120	90.	90.

CHURCHES.		MINISTERS.				MEMBERS.				ADMITTED.				REMOVED.				BAPT.		BEN. CON.	
Place and Name.	Org.	Name.	Ord.	C'd	Ma.	Fe.	To.	Ab.	P.	I.	To.	Di.	J.	De.	To.	Ad.	In.	W.	S.	B.	C.
Orono,	1826	Alfred J. McGowan, p.	'77	'77	35	113	148	38	3	2	5	0	3	0	0	2	0	120	38	\$20.	16.
Orrington, East,	1834	Jonathan Edwards, p.	'76	'76	30	51	81	12	1	0	1	0	1	0	4	1	0	120	45	16.	26.
Otisfield,	1797	J. M. Pease, F. W. B.	'71	'78	22	39	61	12	0	0	0	2	0	0	2	0	0	85	25	54.	41.
Oxford,	1826	George A. Lockwood,	'70	'70	17	38	55	19	2	0	2	3	8	1	12	0	0	80	25	41.	41.
Parsonsfield,	1735				2	4	6	6	0	0	0	0	0	0	0	0	0	20	12	15.	0.
Passadumkeag,	1845				2	6	8	1	0	0	0	0	0	0	0	0	0	25	5	0.	0.
Patten,	1840	[Elisha Skinner, M. E.]	'77	'77	15	24	39	6	0	0	0	1	0	0	1	0	0	100	42	7.	0.
Pembroke,	1835	Samuel L. Vincent, p.	'78	'78	2	9	11	2	0	0	0	1	0	0	1	0	0	70	0	0.	0.
Perry,	1822	Edgar F. Davis, p.	'78	'78	15	45	58	11	11	0	11	1	0	0	1	10	0	0	0	0.	0.
Phillips,	1822				5	11	16	5	0	0	0	0	0	0	0	0	0	0	0	0.	0.
Phelpsburg,	1765	Henry S. Loring,	'50	'74	33	77	110	28	18	1	19	4	1	1	6	15	0	75	55	82.	9.
Pittston,	1812	[— Libby, M. E.]	'77	'77	8	25	33	6	0	0	0	0	0	0	0	0	0	47	0	9.	9.
Poland,	1825	Frederick E. Emrich,	'75	'78	2	5	7	0	0	0	0	0	0	0	0	0	0	0	0	0.	0.
Portland, 2d Parish,	1787				115	365	480	73	65	18	83	8	10	0	18	40	4	364	218	465.	465.
“ High St.,	1831	William H. Fenn, p.	'59	'65	105	265	400	63	27	5	32	3	10	0	13	18	3	257	20	2,588.	2,588.
“ Fourth (Abyss'u)	1835	[Mr. Hanson.]	'77	'77	4	14	18	0	0	0	0	2	0	0	2	0	0	25	20	0.	0.
“ Bethel,	1840	Francis Southworth, p.	'57	'66	39	49	88	33	4	4	8	1	0	0	1	2	4	110	14	279.	279.
“ State St.,	1852	Edward Y. Hucks, p.	'70	'70	121	292	413	50	4	14	18	6	8	0	14	9	3	290	210	3,440.	3,440.
“ St. Lawrence St.,	1858	Abiel H. Wright, p.	'66	'71	76	121	137	32	0	0	0	2	3	0	5	0	1	187	100	64.	64.
“ West,	1862	John F. Morgan,	'65	'74	18	47	65	16	2	2	2	0	1	0	1	1	0	150	50	5.	5.
“ Plymouth,	1869	Herbert W. Lathie, p.	'77	'77	74	185	259	54	23	3	26	7	9	0	16	7	1	290	100	287.	287.
“ Williston,	1873	Frank E. Clark, p.	'76	'76	37	88	125	8	15	29	44	0	1	0	1	10	8	246	193	50.	50.
Pownal,	1811	[Prof. R. C. Stanley, Lic.]	'77	'77	19	44	63	20	0	0	0	3	2	0	5	0	2	50	11.	11.	11.
Presque Isle,	1865				6	13	19	4	0	0	0	1	1	0	2	0	0	4	4	11.	11.
Princeton,	1858	[Clarence S. Sargent, Lic.]	'78	'78	30	38	68	11	25	0	25	1	0	2	2	25	0	100	43	75.	75.
Richmond,	1827	William C. Curtis,	'63	'68	8	38	46	1	13	0	13	2	1	0	3	8	0	35	90	84.	84.
Robbinston,	1811				31	69	100	25	13	0	13	2	1	0	3	8	0	50	50	100.	100.
Rockland,	1838	John J. Blair,	'74	'76	14	86	100	25	0	3	3	2	0	0	2	0	4	112	58	240.	240.
Rockport,	1854				15	39	54	7	0	0	0	0	0	0	0	0	0	45	35	1.	1.
Rumford,	1803	John Elliot,	'51	'59	8	15	23	6	0	0	0	0	0	0	0	0	0	14	14	21.	21.
Saco,	1762	John T. Blades,	'76	'77	54	150	204	33	3	3	6	2	4	0	6	5	3	140	187	254.	254.
Sandy Point,	1839				33	45	78	30	4	0	2	4	0	1	0	1	0	75	52	11.	11.
Sandford,	1786	[Henry J. Stone, Lic.]	'77	'77	15	29	44	14	0	2	2	4	0	0	4	0	0	70	0	44.	44.
“ South,	1786	[Henry J. Stone, Lic.]	'77	'77	3	20	26	4	0	0	0	3	0	0	3	0	0	0	0	0.	0.
Sangerville,	1828				6	2	5	0	0	0	0	1	0	0	1	0	0	75	30	112.	112.
Scarborough,	1728	John B. Wheelwright,	'51	'76	29	33	53	9	0	0	2	1	0	0	1	0	0	150	167	439.	439.
Searsport, 1st,	1815	Benjamin E. Merrill, p.	'76	'76	54	123	177	2	2	0	2	1	3	0	4	2	0	150	167	439.	439.

1855	Scarsport, 2d.	1855	6	33	39	10	0	0	0	0	0	0	0	0	0	0	0	0	0	0	0	0	1	50	18	31.
1856	Sedgwick and Br'sville, Village,	1856	13	22	35	5	5	0	0	0	0	0	0	0	0	0	0	0	0	0	0	0	0	80	56.	
1857	" "	1857	2	4	6	1	0	0	0	0	0	0	0	0	0	0	0	0	0	0	0	0	0	0	0.	
1858	Shapleigh,	1858	3	5	5	0	0	0	0	0	0	0	0	0	0	0	0	0	0	0	0	0	140	75	33.	
1859	Sherman, W. Memorial,	1859	33	57	90	30	10	3	13	0	4	0	0	0	0	0	0	0	0	0	0	0	0	0	0	0.
1860	Sidney,	1860	7	13	20	12	0	0	0	0	0	0	0	0	0	0	0	0	0	0	0	0	260	100	215.	
1861	Skowhegan,	1861	61	134	195	40	4	3	7	11	6	0	0	0	0	0	0	0	0	0	0	17	4	1	0	12
1862	" "	1862	1	6	7	1	0	0	0	0	0	0	0	0	0	0	0	0	0	0	0	0	0	0	0	42
1863	" South,	1863	15	18	33	2	14	1	15	1	0	0	0	0	0	0	0	0	0	0	0	8	0	55	20.	
1864	Somesville,	1864	4	16	20	0	4	0	6	10	0	0	0	0	0	0	0	0	0	0	0	4	0	40	75	12.
1865	South Berwick,	1865	19	93	112	20	1	0	1	3	1	0	0	0	0	0	0	0	0	0	0	0	0	100	80	400.
1866	South Paris,	1866	63	120	183	40	20	5	25	1	0	0	0	0	0	0	0	0	0	0	0	16	0	144	75	83.
1867	St. Albans,	1867	6	15	21	2	1	0	1	0	1	0	0	0	0	0	0	0	0	0	0	0	0	80	10	20.
1868	St. Albans,	1868	30	64	74	3	0	0	0	0	0	0	0	0	0	0	0	0	0	0	0	0	0	144	75	80.
1869	Standish, Evan.,	1869	4	33	37	11	0	0	0	0	1	2	0	0	0	0	0	0	0	0	0	0	0	54	48	70.
1870	Strong,	1870	37	57	94	15	4	0	4	0	1	0	0	0	0	0	0	0	0	0	0	0	0	95	56	20.
1871	Sunnet,	1871	22	42	64	13	0	0	0	0	0	0	0	0	0	0	0	0	0	0	0	0	0	60	17	107.
1872	Sweden,	1872	16	27	43	5	0	0	0	0	0	0	0	0	0	0	0	0	0	0	0	0	0	60	18	41.
1873	Temple,	1873	24	46	70	14	11	1	12	1	1	0	0	0	0	0	0	0	0	0	0	0	0	110	50	56.
1874	Thomaston,	1874	22	104	126	31	0	2	3	0	0	0	0	0	0	0	0	0	0	0	0	0	0	165	75	74.
1875	Topsfield,	1875	9	20	29	15	0	0	0	0	1	0	0	0	0	0	0	0	0	0	0	0	0	60	68	42.
1876	Topsham,	1876	25	75	100	25	14	7	21	1	3	0	0	0	0	0	0	0	0	0	0	0	0	60	68	42.
1877	Trenton & Mt. Desert,	1877	42	78	92	0	0	0	0	0	0	0	0	0	0	0	0	0	0	0	0	0	0	107	44	4.
1878	Turner,	1878	31	72	103	25	6	0	6	1	3	0	0	0	0	0	0	0	0	0	0	0	0	91	44	24.
1879	Union,	1879	23	59	82	17	2	0	2	0	2	1	0	0	0	0	0	0	0	0	0	0	2	132	82	37.
1880	Upper Stillwater,	1880	2	16	18	8	0	0	0	0	0	0	0	0	0	0	0	0	0	0	0	0	0	40	10	0.
1881	Upton,	1881	2	6	8	2	0	0	0	0	0	0	0	0	0	0	0	0	0	0	0	0	0	25	10	0.
1882	Vassalborough,	1882	3	11	14	5	0	0	0	0	0	0	0	0	0	0	0	0	0	0	0	0	0	0	0	36.
1883	Veazie,	1883	14	28	42	29	0	0	0	0	1	0	0	0	0	0	0	0	0	0	0	0	0	0	0	0.
1884	Waldoborough, 1st,	1884	43	118	163	25	0	0	0	0	0	0	0	0	0	0	0	0	0	0	0	0	0	0	0	0.
1885	" 2d,	1885	7	4	9	0	0	0	0	0	0	0	0	0	0	0	0	0	0	0	0	0	2	180	254.	
1886	Warren, 2d,	1886	55	124	179	41	33	3	36	4	0	0	0	0	0	0	0	0	0	0	0	23	0	130	82	519.
1887	Washington,	1887	4	11	15	4	0	0	1	0	0	0	0	0	0	0	0	0	0	0	0	0	0	70	50	0.
1888	Waterford,	1888	28	72	100	27	0	2	2	1	0	0	0	0	0	0	0	0	0	0	0	0	0	111	45	260.
1889	" North,	1889	21	40	61	9	1	1	2	0	0	0	0	0	0	0	0	0	0	0	0	0	1	45	40	36.
1890	Waterville,	1890	58	112	170	54	7	1	8	4	10	1	4	7	4	130	56	114.								
1891	Weld,	1891	17	27	44	8	0	0	1	2	1	4	0	0	0	55	22	95.								
1892	Wells, 1st,	1892	53	91	144	27	0	0	0	0	1	0	0	0	0	160	80	321.								
1893	" 2d,	1893	50	81	131	4	0	0	0	0	2	4	0	0	0	120	70	170.								
1894	Westbrook, Saccarappa,	1894	38	95	133	10	5	0	0	2	0	2	0	0	2	230	130	500.								
1895	Westbrook, Warren,	1895	31	53	84	12	4	3	7	2	4	0	0	0	1	135	70	70.								
1896	" "	1896	5	22	27	4	0	0	0	1	0	0	0	0	0	65	24	78.								
1897	Whiting,	1897	19	28	47	11	2	0	0	0	0	0	0	0	0	0	0	0	0	0	0	0	81	68	42.	
1898	Whitneyville,	1898	19	28	47	11	2	0	0	0	0	0	0	0	0	0	0	0	0	0	0	0	81	68	42.	

CHURCHES.	MINISTERS.			MEMBERS.						REMOVED.			BAPT.	FAMILIES.	BEN. COS.				
	Place and Name.	Name.	Ord.	Ma.	Fe.	To.	Ab.	P.	L.	To.	Di.	L.				De.	To.	Ad.	In.
Wilton,	1819	Uriah W. Small,	59	76	58	85	30	1	0	1	1	7	0	8	1	1	65	27	883.
Windham,	1743	Lucius Wiswall,	57	74	43	57	11	16	0	16	2	2	0	4	10	0	48	32	64.
Winslow,	1828	John Dinshore,	52	62	55	107	28	3	1	3	1	3	0	4	2	0	90	40	134.
Wintthrop,	1820		8		53	61	17	0	1	1	0	4	0	7	0	0	50	70	7.
Wintthrop,	1776	Warren F. Bickford, p.	76	76	127	165	50	3	5	8	3	2	0	5	2	0	115	126	200.
Wiscasset,	1773	William A. DeFew,	72	79	66	85	14	3	4	9	0	0	0	5	0	0	125	85	45.
Woolwich,	1765	Henry O. Thayer,	66	67	50	59	10	0	0	0	4	1	0	5	0	0	86	50	58.
Yarmouth, 1st,	1730	Joseph Torrey, p.	60	75	181	272	26	66	6	72	5	2	0	7	50	0	250	183	433.
“ Central,	1830	Frank W. Samborn, p.	78	78	44	65	4	13	1	11	4	7	0	11	7	0	65	54	102.
York, 1st,	1672	David B. Sewall,	42	73	78	99	19	0	5	5	2	0	0	2	0	0	90	75	187.
York, 2d,	1732	Joseph Freeman,	44	69	36	47	9	0	0	0	0	2	0	2	0	0	64	—	57.

CHANGES from last year's list of churches: *New*, — Jonesport, *Dropped*, — Hodgdon and Linneus. *Stow* is with Chatham, N. H.

ORDINATIONS, INSTALLATIONS, etc., in the year. See Summary IV.

CHURCHES: 60 with pastors; 80 with acting pastors; 97 vacant (including 32 supplied by licentiates, etc.). Total, 257.

MINISTERS: 59 pastors; 72 acting pastors; 55 others. Total, 186.

CHURCH MEMBERS: 6,287 males; 14,814 females. Total, 21,101, including 4,238 absent. Gain, 725.

ADDITIONS: 1,293 by profession; 420 by letter. Total, 1,623.

REMOVALS: 370 by death; 420 by discipline. Total, 829.

MARYLAND. — SEPTEMBER 30, 1878.

Baltimore,	1865	Theodore J. Holmes, p.	59	105	46	59	105	10	4	2	6	1	4	0	5	2	2	210	60	\$1540.00
Frostburg,	1873		20	26	46	—	—	—	1	1	2	1	6	0	7	1	1	65	10	6.00
			66	85	151	10	5	3	8	2	10	0	12	3	3	275	70	\$1546.00		

CHANGES: None in list.

CHURCHES, MINISTERS, MEMBERSHIP, etc., as above. Gain of members, 5. Loss in Sabblath Schools, 94.

FAMILIES: not reported last year.

CHARITIES: 2 churches reporting (1 last year). Increase, \$736.00.

HOME EXPENSES: 2 churches reporting (1 last year), \$4,467.00. Decrease, \$5.00.

ORGANIZATION. — In the CONGREGATIONAL ASSOCIATION OF NEW JERSEY.

MASSACHUSETTS. — JANUARY 1, 1878.

Abington, 1st.	George E. Freeman, <i>p.</i>	'58	'71	65	112	177	11	11	7	1	8	3	0	3	0	4	2	2	9	6	225	\$812.31	
.. North, 4th.	Jesse H. Jones,	'61	'74	22	69	91	21	11	3	14	3	0	0	3	0	3	8	0	3	8	0	125	146.80
Acton.	Franklin P. Wood, <i>p.</i>	'73	'72	46	104	150	32	0	1	1	1	1	1	0	1	0	0	0	6	38	23	80.00	
Adams.	Lewis V. Price,	'73	'76	81	172	253	55	62	12	77	4	2	0	6	0	2	0	0	6	0	75	246.35	
Agawan, Feed'g Hills,	Charles S. Sylvester,	'57	'66	11	41	55	11	0	1	0	3	1	0	3	1	1	0	0	5	3	1	52.12	
.. Cong.,	George H. Pratt, <i>p.</i>	'64	'76	56	112	168	30	3	0	3	2	1	0	8	0	0	0	0	8	0	80	352.42	
Alford.	J. Jay Dana,	'55	'77	8	28	36	5	0	2	2	2	7	0	8	0	0	0	0	8	40	325	616.16	
Amesbury, Mills,	Pliny S. Boyd, <i>p.</i>	'65	'71	94	213	307	48	75	14	89	6	6	2	0	0	1	0	0	20	0	1	175.22	
Amherst 1st.		'73		113	260	373	70	0	3	3	4	16	0	0	0	0	0	0	0	0	1	823.53	
.. East St., 2d,	Chester W. Hawley, <i>p.</i>	'61	'76	49	122	171	22	5	21	26	4	4	0	8	4	0	0	0	17	0	1	175.22	
.. College,	Pres. Julius H. Seelye, <i>p.</i>	'53	'77	99	32	131	32	8	9	17	0	0	0	0	0	0	0	0	17	0	1	823.53	
.. North, No. ch.	George H. Johnson,	'77	'78	97	169	263	36	16	2	18	3	8	0	11	7	3	0	0	11	7	3	574.67	
.. ch. of South,	Charles S. Walker,	'74	'76	59	97	156	27	5	7	5	1	5	1	1	0	0	0	0	11	0	140	183.25	
Andover, South ch.,	James H. Laird, <i>p.</i>	'64	'77	85	272	357	89	19	4	23	7	8	0	15	10	0	0	0	15	10	225	4,890.53	
.. West ch.,	James H. Merrill, <i>p.</i>	'39	'56	84	149	233	42	5	0	5	4	4	0	8	5	2	0	0	8	5	2	2,158.73	
.. Free Christian, 1846	George F. Wright, <i>p.</i>	'63	'73	79	222	301	55	18	4	22	2	6	0	8	10	1	0	0	8	10	1	1,366.12	
.. Ballardvale, 1854	Henry S. Greene, <i>p.</i>	'57	'55	10	47	57	10	4	2	6	1	0	0	1	0	0	0	0	5	4	1	63.00	
.. Theo. Sem.,	<i>Professors.</i>	'63	'73	56	58	114	12	10	4	24	0	5	0	5	4	1	0	0	8	15	224	1,660.25	
Arlington,	J. Lewis Merrill, <i>p.</i>	'74	'78	59	148	207	45	33	9	44	7	1	8	15	1	0	0	0	17	24	0	231.00	
.. Ashburnham, 1st,	Daniel E. Adams,	'60	'76	69	103	172	20	29	10	39	5	12	0	17	24	0	0	0	17	24	0	1,660.25	
.. .. 2d,		'60		3	3	8	0	0	0	0	0	2	0	2	0	0	0	0	2	0	0	231.00	
Ashby.	Frank E. Mills, <i>p.</i>	'78	'78	70	114	184	25	16	4	20	3	1	0	4	10	0	0	0	4	10	0	242.63	
Ashfield.	Jonathan Wadhams, <i>p.</i>	'78	'65	123	188	17	7	1	8	0	1	0	0	3	4	0	0	0	3	4	0	187.20	
Ashland.	Thomas Morong, <i>p.</i>	'54	'78	41	91	132	58	1	0	1	2	0	0	2	1	0	0	0	2	1	0	19.43	
.. Athol.	Henry A. Blake, <i>p.</i>	'76	'76	85	195	280	34	17	12	29	3	8	4	15	13	1	0	0	15	13	1	583.77	
.. Artleboro', West, 1st,	John Whitehill,	'61	'69	24	57	81	18	0	2	2	2	3	0	0	0	0	0	0	3	0	0	1,222.67	
.. .. East, 2d,		'61		90	217	307	10	29	4	33	2	2	0	4	0	0	0	0	4	0	0	125	
.. .. Falls Village,	Frank D. Kelsey, <i>p.</i>	'74	'77	12	44	56	6	3	4	7	0	0	0	7	12	0	0	0	7	12	0	68.55	
Auburn.	Eliathan Davis,	'36	'69	65	111	176	59	15	11	26	5	2	0	0	0	0	0	0	7	12	0	171.30	
Ayer.	Henry M. Holmes,	'65	'78	25	69	94	15	9	8	17	2	0	0	2	8	1	0	0	2	8	1	480.30	
Barnstable, West.	Henry A. Goodhue, <i>p.</i>	'63	'63	24	50	74	10	4	0	4	1	2	0	0	0	0	0	0	2	3	0	78.55	
.. Centreville,	Isiah P. Smith,	'64	'77	22	57	79	16	1	0	1	1	5	0	6	0	0	0	0	6	0	0	74.26	
.. .. Hiramis,	Viola J. Hartshorne,	'65	'75	6	19	25	4	5	0	5	0	1	0	1	0	0	0	0	1	4	0	7.14	
.. .. Cong'l,	Edwin Smith, <i>p.</i>	'65	'68	69	143	205	47	6	3	9	1	1	0	0	0	0	0	0	1	0	3	617.01	
Becket, 1st.	Irene W. Smith,	'58	'77	11	86	147	41	8	1	9	4	2	0	6	5	0	0	0	6	5	0	92	
.. .. North,	W. W. Cox,	'75	'77	53	119	172	50	1	3	4	2	10	0	12	1	0	0	0	12	1	0	186	
Bedford.	George E. Lovejoy, <i>p.</i>	'73	'77	53	119	172	50	1	3	4	2	10	0	12	1	0	0	0	12	1	0	257.13	
Belchertown.	Payson W. Linnau, <i>p.</i>	'71	'71	96	188	284	45	8	6	14	7	3	0	10	4	1	0	0	10	4	1	386.24	
Belmont, Waverley.	William H. Teele, <i>n.</i>	'68	'78	19	32	51	5	11	6	17	0	2	0	2	0	0	0	0	2	0	0	228.00	

CHURCHES.	MINISTERS.				MEMBERS.				ADMITTED.				REMOVED.				BAPT.		BEN. COUN.			
	Place and Name.	Org.	Name.	Ord.	C'd	Ma.	Fe.	To.	Ab.	P.	L.	To.	Di.	L.	De.	To.	Ad.	In.				
Berkley, Ist,	1757	Wm. A. Chamberlain,	'61	75	45	57	102	21	0	0	0	0	2	3	0	5	0	4	101	77	\$44.00	
Berlin,	1779	Leroy M. Pierce,	'70	73	58	79	137	45	5	1	6	2	2	0	0	3	0	3	4	173	70	23.00
Bernardston,	1824	O. T. Lapphear, D.D.,	'49	57	8	24	32	6	1	0	1	1	0	1	0	2	0	0	75	30	134.87	
Beverly, North, 2d,	1715	William H. Davis, p.	'77	74	38	130	168	6	2	2	4	0	0	0	0	8	37	4	400	30	121.88	
" Diane Street,	1827	Henry A. Hazen, p.	'63	76	15	45	58	8	11	5	16	2	0	0	0	2	0	1	150	60	357.27	
" Washington St.,	1837	George F. Walker,	'63	76	39	72	111	34	0	0	0	2	2	0	0	2	0	1	200	161	164.00	
Billerica,	1829	Aaron W. Field, p.	'72	76	63	207	270	70	11	13	24	4	2	0	6	5	0	4	175	65	515.71	
Blackstone,	1841	Henry L. Kendall, p.	'75	76	105	219	322	83	19	9	28	3	4	0	7	4	4	4	175	65	7.533.00	
Blandford,	1735	J. M. Manning, D. D.,	p. '54	57	111	249	360	54	39	14	53	5	13	0	18	16	13	346	235	290	7,814.00	
Boston:—		John L. Withrow, p. n. p.	'63	76	134	281	415	59	37	12	49	3	14	0	17	17	4	172	80	5,162.08		
Charlestown, Ist,	1632	Frank A. Warfield, p.	'71	76	132	302	434	93	43	9	52	6	13	0	19	18	11	672	150	5,388.47		
Old South,	1669	Robert E. Meredith, p.	'44	70	199	386	585	160	58	29	87	6	25	0	31	4	7	615	117	336.19		
Dorchester, 2d,	1808	Stephen H. Hayes,	'61	74	89	168	257	44	117	161	216	2	1	0	0	1	42	5	300	152	596.34	
Park Street,	1809	William B. Wright, p.	'61	74	44	117	161	31	14	2	16	2	1	0	3	11	5	155	152	881.74		
Union,	1822	Phalander Thurston, p.	'69	75	72	162	346	508	134	42	12	54	1	15	0	16	3	600	275	3,834.89		
South, Phillips,	1823	Alex. S. Twombly, p.	'59	72	136	289	425	95	42	17	59	8	12	0	20	18	4	330	240	3,197.78		
Salem and Mariners,	1827	J. A. C. Thompson, D.D.,	p. '42	42	83	240	323	2	2	2	2	3	3	0	8	1	3	1	3	2	2,528.35	
Berkeley Street,	1827	B. F. Hamilton, p.	'65	71	85	236	371	85	41	28	69	7	14	2	23	19	7	487	225	5,149.51		
Brighton,	1827	Edward Strong, D.D.,	p. '42	42	72	36	95	15	14	2	16	2	3	0	5	0	2	2	166	96	501.69	
Dorchester, Village,	1829	John V. Hilton,	'60	73	151	352	503	125	14	6	20	4	16	0	35	10	15	511	15	511	9,500.00	
Charlestown, Winthrop,	1833	Sam'l E. Herrick, D.D.,	p. '63	71	165	357	522	75	36	17	53	15	20	0	35	19	2	185	37	733	12,149.51	
Highlands, Eliot,	1834	Edwin B. Welch, D.D.,	p. '50	50	60	234	409	613	45	47	36	103	6	16	0	22	25	3	733	225	3,772.77	
Central,	1835	Joseph B. Clark, p.	'61	72	135	236	371	85	41	28	69	7	14	2	23	19	7	487	225	5,149.51		
W. Roxbury, So. ch.,	1835	Lynn H. Blake, p.	'67	72	98	198	296	63	32	4	39	6	17	2	25	19	2	368	200	2,134.29		
East, Maverick,	1836	Lynn H. Blake, p.	'67	72	31	47	64	96	1	3	10	3	2	1	6	0	7	2	160	120	37.65	
Mount Vernon,	1842	Robert F. Gordon,	'75	74	78	166	244	96	1	3	3	3	2	1	5	1	0	2	100	86	25.00	
Shawmut,	1845	Simon S. Hughson,	'50	77	78	166	244	96	1	3	3	3	2	1	5	1	0	2	100	86	1,899.22	
Jamaica Pt., Central,	1855	Frederick B. Allen,	'68	76	36	101	137	30	26	10	36	0	9	0	9	0	5	4	100	86	1,899.22	
Highlands, Hummel,	1857	H. Allen Shorcy, p.	'65	77	26	48	74	14	7	5	12	1	4	0	5	4	0	5	4	100	86	1,899.22
Neponset, Trinity,	1859	Albert E. Dunning, p.	'70	70	82	156	238	48	48	6	54	4	5	0	9	19	22	553	200	1,549.14		
South, E Street,	1861	Albert H. Plumb, p.	'58	72	87	155	242	14	34	14	48	3	4	0	7	19	6	367	120	1,549.14		
Chambers Street,	1861	Guy Van de Kreeke, p.	'73	73	20	27	47	4	5	0	5	1	0	0	1	1	1	3	99	33	177.85	
Dorchester, Pilgrim,	1867																					
Highlands, Highland,	1869																					
Walnut Av.	1870																					
Holland,	1873																					

1876	F. H. Allen,	78	51	129	20	18	2	20	2	6	0	8	3	14	40	47
1784	Nathan Thompson,	76	17	28	45	1	2	3	0	4	0	4	0	2	60	25
1782	Sereno D. Gammell, <i>p.</i>	76	42	55	135	30	9	0	9	4	0	5	6	7	125	100
1736	Charles L. Hubbard,	78	26	54	80	6	1	7	3	1	0	4	3	0	80	65
1743	Henry S. Kinball,	76	30	103	105	39	9	0	9	0	0	0	6	0	140	100
1743	John D. Kingsbury, <i>p.</i>	76	136	287	423	35	18	1	19	5	2	0	7	13	396	204
1682	Braithree, 1st,	74	42	115	157	19	6	3	9	7	1	0	8	4	280	200
1797	Thomas A. Emerson, <i>p.</i>	76	20	66	66	6	1	0	1	0	0	0	0	1	150	75
1829	Horace P. Walker, <i>p.</i>	74	59	105	164	32	16	3	19	4	3	0	7	3	265	100
1821	Charles W. Wood,	78	25	40	65	11	0	0	0	0	0	0	0	0	60	34
1836	Scotland,	78	33	93	126	14	1	2	3	6	0	0	0	0	225	75
1724	Hiram L. Kelsey, <i>p.</i>	76	78	129	215	6	3	11	2	3	0	5	5	0	375	200
1740	Lever S. Woodworth, <i>p.</i>	74	86	195	295	36	8	7	15	3	6	0	9	8	327	200
1837	Zachary T. Sullivan, <i>p.</i>	78	100	195	295	36	8	7	15	3	6	0	9	8	327	200
1850	Porter Evan,	76	51	97	148	51	1	6	7	3	8	0	11	0	142	60
1756	Charles E. Stebbins,	75	114	213	327	67	33	24	57	2	10	0	12	10	490	200
1844	Reuben Thomas, <i>p.</i>	75	54	85	140	13	2	2	4	2	3	0	5	1	120	50
1785	Charles L. Guild,	74	74	135	39	32	12	0	0	0	2	0	0	0	75	50
1785	Charles Anderson, <i>p.</i>	74	135	286	419	50	23	20	43	7	17	0	24	7	400	220
1636	Alexander McKenzie, <i>p.</i>	71	67	177	384	561	115	89	53	142	8	11	0	19	397	297
1827	James S. Hoyt, D.D., <i>p.</i>	76	144	284	428	115	51	25	76	0	11	0	11	12	345	140
1857	George E. Leavitt, <i>p.</i>	76	172	352	504	42	132	55	167	3	18	1	22	61	604	60
1865	Marvin D. Bisbee, <i>p.</i>	74	77	46	91	137	39	28	7	35	2	8	1	16	318	60
1872	John W. Savage,	76	34	39	83	122	20	27	6	33	0	1	0	5	148	51
1828	John W. Savage,	76	34	39	83	122	20	27	6	33	0	1	0	5	148	51
1830	Frank M. Sprague,	75	20	38	58	16	0	0	0	0	0	0	0	0	60	28
1783	Thomas S. Robie,	75	20	38	58	16	0	0	0	0	0	0	0	0	60	28
1845	Lincold Harlow,	73	31	66	97	27	0	1	1	1	4	0	5	0	85	35
1845	Charles L. Guild,	74	77	30	48	78	22	3	0	3	2	3	0	5	45	35
1761	John Haven, <i>p.</i>	76	36	71	107	22	11	3	14	2	0	0	2	7	112	80
1720	Peter B. Shiere,	75	23	45	19	12	0	12	2	2	0	4	6	0	150	80
1824	William P. Alcott,	78	32	52	91	21	13	0	16	1	3	0	3	9	125	76
1876	Frank M. Sprague,	75	11	24	35	4	8	8	16	0	3	0	3	0	80	50
1841	A. Judson Titsworth, <i>p.</i>	73	74	199	402	601	121	49	17	66	3	15	8	6	508	175
1851	Charles P. H. Nason, <i>p.</i>	74	127	335	462	22	42	49	17	66	3	21	0	24	651	400
1877	J. P. Langworthy, D.D.,	74	54	55	80	0	12	79	91	0	2	0	2	1	166	40
1868	Loring B. Marsh,	74	16	24	40	1	0	0	0	1	3	0	4	0	45	40
1844	Charles H. Hamlin,	76	19	41	60	4	6	3	9	0	0	0	0	1	135	65
1764	William A. Fobes,	75	13	19	45	64	12	4	8	0	2	0	2	1	65	50
1752	William E. Dickinson, <i>p.</i>	70	32	57	89	15	3	1	4	0	2	0	2	1	165	95
1830	Samuel J. Austin, <i>p.</i>	77	72	125	197	34	5	3	8	2	11	0	13	2	165	95
1834	William L. Gaylord, <i>p.</i>	76	33	133	206	15	7	4	11	1	3	0	19	3	375	170
1700	Gullmark,	76	33	133	206	15	7	4	11	1	3	0	19	3	375	170

CHURCHES.	MINISTERS.				MEMBERS.					ADMITTED.					REMOVED.				BAPT.			BEN. CON.		
	Place and Name.	Org.	Name.	Ord.	C'd	Ma.	To.	To.	Ab.	P.	I.	To.	To.	Di.	L.	De.	To.	Ad.	In.	U.	W.		W.	
Clinton, 1st Evang'l,	1814			76	78	124	247	371	41	3	9	12	9	4	19	3	26	7	293	227	\$1,441.35			
Coltasset, 2d Cong.,	1824		Granville Vager, p.	76	78	124	247	371	41	16	0	16	0	2	4	1	7	15	0	170	77	186.88		
Beechwood,	1863		Edward C. Hood,	74	73	9	25	31	5	0	0	0	0	1	1	0	0	6	0	100	52	8.28		
Coleraine,	1750		David A. Strong, p.	49	67	14	43	57	16	0	1	2	0	2	8	0	3	5	0	80	56	106.40		
Concord, Trinity,	1826		Henry M. Grant, D. D.	78	72	57	111	168	36	32	14	46	6	1	2	0	10	17	5	125	105	606.94		
Conway,	1768		Arthur Shirley, p.	72	72	76	147	217	10	5	5	8	2	7	6	0	8	2	1	221	133	533.35		
Cunnington, East,	1839			40	41	111	9	1	9	1	2	5	0	5	0	0	5	0	0	120	44			
West,	1849		Ozias S. Morris,	48	73	12	34	46	0	9	0	0	0	0	0	0	0	0	2	85	85			
Dalton,	1785			34	72	106	6	7	6	4	9	13	5	8	2	0	2	4	0	100	50	24.60		
Dand, Centre,	1822		Elbridge W. Merritt,	76	77	15	24	37	6	4	9	13	5	2	0	2	4	0	285	170				
Danvers, 1st,	1671		Charles B. Rice, p.	59	65	65	158	223	9	11	4	15	2	1	7	13	5	6	400	250	862.00			
Maple Street,	1844		Walter E. Wright, p.	76	75	101	252	353	35	7	3	10	5	1	0	2	0	2	0	100	35			
Dartmouth, South,	1807		Soltau F. Callhoun,	71	76	15	32	45	5	0	0	0	0	0	2	0	2	2	10	375	170	4,755.50		
Deatham, 1st,	1638		Charles M. Southgate, p.	70	75	74	211	285	57	36	10	46	2	5	7	12	24	10	270	130	246.22			
Deerfield, South,	1818		Spencer R. Bonnell, p.	78	78	101	168	239	42	4	4	8	5	13	7	0	9	0	1	65	40	42.60		
Orth. Cong.,	1835		Rob't Crawford, D. D., p.	40	58	20	45	65	8	0	0	0	0	2	7	0	9	0	1	140	95	20.78		
Dennis, South,	1817		Charles N. Brauner, p.	76	76	21	80	101	49	2	4	6	4	0	4	0	4	1	2	70	115			
Union,	1806		Silas A. Spooner, Lic.	76	74	37	51	79	19	0	0	0	1	0	0	0	1	0	0	45	47	30.00		
Dighton, 1st Cong.,	1740		Edouezzer Daves,	66	74	24	39	63	11	5	2	7	0	0	2	0	2	5	0	150	130	323.89		
Pouglas, 1st,	1747		William W. Dow,	66	74	37	51	79	19	0	0	0	1	0	0	0	1	0	0	30	52	15.31		
East,	1834		William T. Briggs, p.	46	76	65	149	213	30	29	7	36	6	2	0	0	0	0	0	48	28	26.00		
Dover, 2d Cong.,	1829		Pearse Pinch, p.	73	78	12	24	36	4	9	4	13	0	0	3	0	3	0	0	50	38	23.75		
Dreart, 1st Ev. Cong.,	1721		Rufus Emerson,	63	74	15	46	50	27	0	0	0	0	0	0	0	0	0	0	0	0			
Central,	1817		Elias Nason,	52	77	28	34	62	10	0	1	1	0	0	0	0	0	0	0	50	38			
Dudley,	1752		William H. Wolcott,	75	73	15	62	77	20	0	0	0	0	2	1	0	3	0	0	50	40	117.05		
Dunstable,	1757		Franklin D. Austin,	53	73	17	52	69	1	0	0	0	0	1	0	0	1	0	0	125	80			
Duxbury, Pilgrim,	1843		William W. Lyke, p.	70	73	19	70	89	19	7	2	9	1	0	0	0	3	0	1	5	1	143	92	110.94
East Bridgewater, Un.,	1826		D. Warren Richardson,	62	75	36	87	130	17	0	0	0	0	0	0	0	0	0	0	0	0			
Easthampton, 1st,	1785		Aaron M. Colton, p.	30	73	98	263	301	13	4	2	6	2	6	5	8	0	13	0	7	350			
Payson,	1822		Alex. F. Merriam, p.	77	77	124	206	320	50	1	5	6	2	0	0	0	0	0	2	2	2	202	100	182.84
Sheldou,	1745		Luther H. Sheldou,	44	75	36	112	168	40	2	4	6	2	0	0	0	0	2	1	0	0			
Easton,	1642			47	54	81	6	3	1	4	7	2	1	0	0	0	3	0	0	105	55			
Edgartown,	1816		Allen F. DeCamp,	75	77	47	117	17	17	7	0	4	2	2	1	0	0	0	0	46	35			
Egremont, South,	1790		Edward C. Eving, p.	63	92	181	273	39	31	10	41	6	2	1	9	16	7	323	158	1,263.74				
Enfield,	1832		Abijah Stowell,	44	72	15	26	41	9	3	0	1	0	1	0	1	0	1	6	0	80	50	7.75	
Erving, Ev. Cong.,	1681		J. Lambdin Harris,	60	77	41	105	146	16	9	3	0	3	3	1	0	4	2	1	243	135	161.07		
Essex, 1st,	1801		William H. Bolster,	71	76	46	100	146	15	11	10	21	3	3	3	0	6	7	0	222	86			

Fairhaven,	1794	William Carruthers, <i>p.</i>	58	78	141	179	24	0	5	17	4	3	0	0	0	0	0	0	0	150	115	69.75		
Fall River, 1st,	1816	Wm. W. Adams, <i>d. p.</i>	60	64	158	218	45	12	27	5	10	0	0	0	0	0	0	0	0	5	900	230	2,505.68	
“ Central,	1842	Michael Burnham, <i>p.</i>	70	70	143	351	304	40	4	8	5	3	0	0	0	0	0	0	0	1	254	138	5,134.61	
“ 3d,	1874	Calvin Keyser, <i>p.</i>	75	75	151	253	43	4	8	10	0	0	0	0	0	0	0	0	0	5	244	116.67		
Falmouth, 1st,	1708	Henry K. Craig, <i>p.</i>	55	71	27	146	265	43	1	2	3	2	0	0	0	0	0	0	0	3	175	121	720.21	
“ East,	1821	Samuel Fairley,	50	50	34	56	90	18	14	1	15	1	0	0	0	0	0	0	0	3	65	42	66.50	
“ North,	1833	Samuel Fairley,	50	77	26	62	88	25	0	0	4	0	0	0	0	0	0	0	0	0	50	42	17.42	
“ Waquoit,	1849	S. J. Stewart, <i>p.</i>	77	77	121	250	371	68	5	6	11	3	12	0	0	0	0	0	0	1	240	150	1,654.29	
Fitchburg, Calvinist,	1768	George R. W. Scott, <i>p.</i>	68	75	106	232	338	40	12	6	18	2	8	0	0	0	0	0	0	2	275	350	1,407.46	
“ Rollstone,	1868	Lucius R. Eastman, <i>j. p.</i>	62	71	89	208	307	35	21	8	29	3	6	0	0	0	0	0	0	2	236	150	457.53	
Foxborough,	1779	Charles Jones, <i>p.</i>	55	70	36	92	128	22	8	3	11	1	0	0	0	0	0	0	0	1	180	65	286.56	
Framingham, Plym.,	1701	David M. Bean,	63	73	35	88	123	15	13	4	17	1	5	0	0	0	0	0	0	0	192	120	562.45	
“ Saxonville, Edw's,	1835	Edward A. Rand,	65	76	53	191	274	30	2	5	7	4	7	0	0	0	0	0	0	8	205	130	828.00	
“ South,	1873	[J. N. Walker, <i>lay preacher</i>]	65	77	15	30	45	12	0	0	0	2	1	0	0	0	0	0	0	2	36	18	34.00	
Franklin,	1855	William D. Herrick, <i>p.</i>	60	74	66	162	228	25	3	6	5	1	0	0	0	0	0	0	0	3	326	225	296.83	
“ South,	1807	Charles Boecher, <i>p.</i>	44	57	37	108	143	27	0	1	1	1	0	0	0	0	0	0	0	0	175	140	160.75	
Freetown, Assonet,	1786	D. Dana Marsh, <i>p.</i>	68	68	49	114	163	19	0	1	1	3	1	0	0	0	0	0	0	0	175	140	160.75	
Gardner, 1st,	1732	James C. Church,	76	78	14	30	44	14	3	1	4	1	0	0	0	0	0	0	0	0	35	17	40.34	
Georgetown,	1864	Nathaniel Richardson,	58	73	16	32	47	7	0	0	0	0	0	0	0	0	0	0	0	0	40	34	36	
“ Orth. Memo.,	1766	Frank G. Clark,	68	78	48	133	187	16	9	3	12	0	0	0	0	0	0	0	0	0	275	90	1,131.58	
Gil,	1713	Samuel B. Andrews,	68	75	35	68	103	10	12	0	12	2	2	3	7	11	1	0	0	0	210	106	36.95	
Gloucester, West,	1829	Daniel B. Lord,	68	77	20	44	61	10	12	0	12	2	2	3	7	11	1	0	0	0	60	55	866.80	
“ Harbor, Eyan.,	1780	John H. Windsor, <i>p.</i>	58	68	54	156	210	34	4	3	7	8	1	9	18	3	3	4	4	0	210	106	33.82	
“ Lauesville,	1731	Harvey M. Stone, <i>p.</i>	48	77	15	34	49	16	2	2	4	3	4	4	11	2	0	0	0	0	60	55	690.77	
Gosben,	1860	Nelson Scott, <i>p.</i>	46	71	82	143	225	28	6	4	10	6	6	1	13	4	0	0	0	0	0	0	0	
Grafton,	1762	Augustus Alvord,	65	74	22	65	97	11	0	0	0	0	0	0	0	0	0	0	0	0	45	40	69.58	
Granby,	1747	Evarts Scudder, <i>p.</i>	59	77	39	155	224	25	3	5	8	9	2	0	0	0	0	0	0	0	45	40	1,014.23	
“ East,	1786	Charles W. Mallory, <i>p.</i>	74	74	39	68	107	20	3	8	11	1	0	0	0	0	0	0	0	3	250	176	109.86	
Great Barrington, 1st,	1743	Wellington Newell,	56	77	18	44	62	10	0	2	1	0	1	3	0	4	0	0	0	1	113	53	69.58	
“ Housatonic,	1841	Wm. A. McGulley, <i>p.</i>	59	78	15	189	264	26	0	0	3	4	7	11	0	0	0	0	0	0	3	280	143	1,014.23
Greenfield, 1st,	1754	Edward P. Bloodgett, <i>p.</i>	43	73	28	90	128	20	0	0	0	2	0	0	0	0	0	0	0	0	0	0	0	
“ 2d,	1817	Benjamin A. Robie,	56	74	59	149	208	47	9	6	13	4	2	0	0	0	0	0	0	0	0	0	0	
Greenwich,	1749	James Melcan,	59	78	32	82	114	13	3	0	4	2	0	0	0	0	0	0	0	0	150	140	602.41	
“ 2d,	1664	Rowland Ayres, <i>d. p.</i>	48	78	62	127	189	18	2	2	4	3	1	0	0	0	0	0	0	0	150	140	41.93	
Groveland,	1727	John W. Laue, <i>p.</i>	60	77	62	97	154	30	9	6	15	2	0	0	0	0	0	0	0	0	90	95	269.50	
Hadley, 1st,	1659	Edw. S. Dwight, <i>d. p.</i>	44	74	35	81	116	16	0	0	0	2	3	0	0	0	0	0	0	0	110	90	45.91	
“ North, 2d,	1831	George Fincham, <i>p. c.</i>	69	77	23	49	72	5	2	0	2	0	0	0	0	0	0	0	0	0	50	56	323.23	
“ Russell,	1841	Benson M. Frink,	62	76	47	63	110	22	2	0	2	2	0	0	0	0	0	0	0	0	1	125	86	121.37
Halifax,	1734																							
Hamilton,	1714																							

CHURCHES.		MINISTERS.			MEMBERS.			ADMITTED.			REMOVED.			BAPT.			BEN. CON.		
Place and Name.	Org.	Name.	Ord.	Yr.	Ma.	Fe.	To.	Ab.	I.	L.	To.	Di.	L.	De.	To.	Ad.	In.	Ben. Con.	
Hampton,	1785	Edward P. Root, p.	76	76	40	76	116	38	0	6	6	3	0	0	0	1	3	50	\$75.00
Hanover, 1st,	1728	Cyrus W. Allen,	73	71	9	41	50	10	2	4	6	1	0	0	1	0	0	125	48.89
" 2d, Four Corners,	1854	E. Porter Dyer,	78	78	19	35	54	2	0	0	0	0	0	0	1	0	0	50	91.76
Hanson,	1748	Joshua S. Gay,	48	78	7	23	30	0	0	0	0	0	0	0	0	0	0	43	
Hardwick, 1st Ch.,	1736	Augustus C. Swain,	73	76	22	61	83	0	4	2	6	0	0	6	2	0	0	150	42.25
" Gilbertville,	1867	Willard D. Brown, p.	70	70	29	71	100	21	0	0	3	0	0	2	2	0	0	125	153.84
Harvard,	1733	John H. Gurney,	70	78	25	72	97	5	0	0	3	0	0	0	0	0	0	100	147.50
Harwich,	1747	Smith Norton,	59	77	12	38	50	0	0	2	2	0	0	0	0	0	0	150	45.82
" Port, Pilgrim,	1855																	110	50.00
Hatfield,	1670	Robert M. Woods, p.	77	77	32	174	267	15	14	3	17	1	2	2	5	2	8	268	80.50
Haverhill, West,	1735	William Greenwood, p	74	77	95	66	118	16	3	0	3	3	3	0	8	2	3	122	42
" 4th,	1744				6	17	23											65	35
" Centre ch.,	1833	Henry E. Barnes, p.	76	76	80	212	292	15	40	18	58	5	5	0	10	28	1	274	180
" North ch.,	1839	Raym'd H. Seeley, p. p. p.	43	60	113	261	374	33	39	18	57	5	5	1	11	31	3	446	1,246.56
Hawley, East, 1st,	1778	Henry Seymour,	43	70	28	49	76	17	0	0	0	0	0	0	0	0	0	60	2,685.70
" West,	1825				18	23	41	7	0	0	0	3	1	0	4	0	0	26	16.00
Heath,	1785	John C. Edgar,	75	75	8	14	22	1	1	3	4	0	0	0	0	0	0	38	38
Hingham, Ev. Cong.,	1847	Edward C. Hood,	74	75	21	36	57	10	4	3	7	0	0	0	0	4	3	110	13.00
Hinsdale,	1795	Ephraim Flint, p. p., p.	67	67	70	131	216	44	14	9	23	3	3	0	6	10	1	283	102.35
Holliston, Windthrop,	1856				70	139	209	5	38	6	44	2	0	0	2	8	3	286	1,180.77
Holden,	1742	Henry M. Rogers,	75	77	75	149	224	48	0	0	0	1	2	3	0	2	2	200	1,848.79
Holland,	1765	Solemon Bisby,	53	74	10	23	33	5	3	0	3	2	0	0	2	1	1	60	30
Holliston, 1st,	1728	George M. Adams, p.	51	73	117	266	383	60	2	5	7	10	7	0	17	2	0	356	27.00
Holyoke, 1st,	1799	Samuel W. Clarke,	74	78	35	54	89	18	0	0	0	0	0	0	0	0	0	40	1,244.05
" 2d,	1849	John L. R. Trask, p.	67	67	80	215	304	10	6	6	12	3	2	0	0	0	0	37	
Hopkinton,	1724	Horatio O. Ladd, p.	65	77	78	163	241	46	27	3	30	4	2	0	6	16	14	415	1,186.85
Hubbardston,	1770	John F. Norton,	44	77	37	71	108	24	8	9	17	4	3	0	7	4	0	353	180
Huntington, 1st,	1778	[W. D. Clapp, lay preach.]	77	77	22	39	61	7	0	2	2	2	2	0	0	0	0	100	4,678.66
" 2d,	1846	Henry A. Dickinson,	63	77	24	64	88	13	0	2	2	2	0	0	0	0	0	60	52
Hyde Park,	1863	Perley B. Davis, p.	62	67	115	220	335	45	16	12	28	4	2	0	30	10	9	391	807.55
Ipswich, 1st,	1634	Adwin B. Palmer, p.	59	76	46	148	194	28	0	0	0	3	3	0	6	0	1	184	632.68
" South ch.,	1747	T. Frank Waters, p.	76	78	43	159	202	26	0	0	0	1	1	0	2	0	0	109	185.00
" and Rowley, —																		120	
Kingston,	1749	Benjamin Howe, p.	45	71	25	40	65	17	0	0	0	0	0	0	0	0	0	45	33
Lakeville,	1828	Joseph Peckham, p.	42	42	16	68	84	8	14	4	18	2	2	0	4	1	0	90	96.75
" Union Grove,	1877	Isaiah C. Thacher, p.	44	77	100	100	100	3	2	5	2	2	0	0	4	3	0	125	55
" "	1877	William Leonard, p.	44	77	5	8	13	0	10	3	13	0	0	0	0	0	0	30	189.00

Lancaster.	1839	Wm. DeL. Love, p.	78	78	103	8	0	0	0	0	4	0	0	0	0	0	0	0	0	0	106	44	280.27
Lanesborough,	1764	William F. Avery,	55	77	5	13	18	2	0	3	3	1	0	0	0	0	0	0	0	0	50	38	32.00
Lawrence, Law. Street,	1847	Josiah Coit, p.	60	74	132	296	428	169	22	11	33	7	4	0	0	11	9	6	307	307	307	9,378.75	
“ Central,	1849	George H. Ide, p.	69	76	132	211	343	160	14	10	24	4	14	0	0	18	7	5	200	115	200	609.50	
“ Elliot,	1845	John H. Barrows, p.	75	75	73	134	208	29	61	16	77	7	0	0	0	8	33	3	215	157	1	1,178.50	
“ South,	1808	Clark Carter, p.	68	75	32	63	95	13	3	14	0	4	0	0	0	1	5	8	1	145	105	163.27	
“ Tower Hill,		[H. Prescott, <i>Lay P.</i>]																					6.50
Lee,	1780	Lyman S. Kowland, p.	64	77	20	49	69	3	22	5	27	0	2	0	0	1	6	175	40	325	200		
Leicester, 1st,	1718	Amos H. Coolidge, p.	57	75	45	148	245	55	3	2	14	8	4	0	0	12	2	5	325	200			
Lenox,	1769	Charles H. Parkhurst, p.	74	74	50	100	150	27	0	1	4	4	8	0	0	12	1	6	285	180			
Leominster,	1822	S. C. Kendall,	54	77	113	209	322	58	22	2	24	6	6	0	0	15	1	0	130	150			
“ North,	1874	Edward G. Smith, p.	77	77	18	38	56	5	7	4	1	2	0	0	0	5	1	0	130	70		190.11	
Leverett,	1784	Asa F. Clark,	42	73	27	62	89	10	0	0	1	2	0	0	2	5	0	7	120	75		33.47	
Lexington, Hancock,	1808	Edward G. Porter, p.	68	68	26	61	87	15	7	5	12	0	0	0	0	0	0	0	136	78		362.73	
Lincoln, 1st,	1747	Henry J. Richardson, p.	60	60	39	66	105	20	25	0	25	0	0	0	0	0	15	4	100	60		450.52	
Littleton,	1840	William Sewall,	55	77	27	32	39	9	0	0	0	2	2	0	0	4	0	0	70	24		773.07	
Longmeadow,	1716	John W. Harding, p.	50	50	50	93	143	2	1	3	4	6	2	0	0	8	0	4	108	80		686.35	
“ East,	1829	Albert I. Dutton, p.	63	69	44	75	119	15	0	3	3	0	2	0	0	2	0	1	93	50		244.59	
Lowell, Pawtucket,	1797	Elias Nason,	52	76	37	61	98	37	0	0	0	2	4	0	0	0	0	2	100	62		38.75	
“ 1st,	1836	Smith Baker, p.	60	71	196	585	781	190	66	11	77	9	18	0	0	27	40	3	745	361		2,290.64	
“ Elliot,	1830	John M. Greene, p.	57	70	103	267	370	105	19	9	28	1	6	0	0	7	11	8	404	156		126.22	
“ John Street,	1839	[Eden B. Foster, D.D., p.]	66	66	96	282	378	75	5	1	6	4	4	0	0	8	4	3	287	147		411.09	
“ Kirk Street,	1845	Joseph B. Seabury, p.	75	75	211	412	623	75	31	19	50	7	6	1	14	27	17	490	341		8,898.27		
“ High Street,	1846	Charles D. Barrows, p.	71	71	80	168	248	40	12	7	19	3	4	0	0	7	7	1	510	180		476.27	
“ French,	1877	Owen Street, p.	42	57	5	7	12	0	12	0	12	0	0	0	0	0	0	25	25	0			
Ludlow,	1790	Samuel V. A. Coté, p.	71	77	46	96	142	15	7	1	8	1	5	0	0	6	5	4	85	46		238.60	
“ Mills,	1867	Samuel Y. McDuffie,	69	74	8	22	30	6	5	0	5	1	5	0	0	6	5	4	85	46			
Lunenburg,	1835	Walter Bice, p.	65	75	41	68	109	21	5	0	5	3	2	0	0	5	4	150	100			80.77	
Lynn, 1st,	1652	Walter Barton, p.	64	76	69	213	282	32	58	12	70	3	5	0	8	21	9	327	125			1,125.66	
“ Central,	1830	Albert H. Currier, p.	62	65	68	186	254	38	40	9	49	4	3	0	7	34	4	325	205			1,733.17	
“ Chestnut Street,	1860	Wm. A. Spaulding, p.	70	74	46	131	177	13	43	10	53	3	4	2	9	30	2	276	150			204.73	
“ North ch.,	1869	James L. Hill, p.	75	75	64	179	243	10	68	20	88	2	3	0	5	44	7	320	210			257.77	
Lynnfield, Centre,	1730	Edward O. Bartlett,	63	77	19	51	70	19	0	0	0	2	3	0	3	0	0	98	58			109.79	
“ 2d,	1854	Edward O. Bartlett,	63	77	5	15	20	0	4	1	5	1	2	0	0	3	4	35	25			3,039.25	
Malden, 1st,	1049	J. V. Wellman, D.D., p.	51	74	143	269	412	56	52	11	63	6	4	0	10	27	6	665	263			192.75	
“ Maplewood,	1874	Alfred S. Hudson,	67	76	13	29	42	5	3	4	7	0	0	0	3	5	0	200	60			35.00	
“ Linden,	1876	Alfred S. Hudson,	67	76	13	29	42	5	3	4	7	0	0	0	3	5	0	113	35			35.00	
Manchester, Or. Cong.,	1716	George L. Gleason, p.	66	76	50	132	182	20	0	4	5	1	4	0	0	8	0	242	190			745.21	
Mansfield,	1838	Jacob Ide, Jr., p.	56	56	79	134	213	12	1	4	5	1	4	0	0	5	1	265	130			191.75	
Marblehead, 1st,	1684	John H. Williams, p.	73	73	52	226	278	10	12	56	68	3	1	0	4	8	5	325	240				
Marion,	1763	Edward N. Pomeroy, p.	68	77	41	64	105	16	0	0	0	4	1	0	0	5	0	3	145	48			

CHURCHES.	MINISTERS.			MEMBERS.			ADMITTED			REMOVED.			BAPT.			BEN. CON.							
	Place and Name.	Name.	Ord.	C'd	Ma.	Fe.	To.	Ab.	P.	J.	To.	Di.	L.	De.	To.		Ad.	In.	W.	S.	U.	F.	W.
Marlborough, Union,	1836	John Willard, p.	73	73	77	194	271	28	6	8	14	4	5	0	9	6	4	253	191				\$787.97
Marshfield, 1st,	1632	Ebenezer Alden, jr., p.	43	50	15	54	69	2	1	0	1	1	1	0	2	1	0	126	115				\$39.79
" East, 2d,	1835				18	25	43		0	0	1	0	0	0	1	0	0	55	22				
Mattapoisett,	1736	Augustus H. Fuller,	78	78	37	86	121	40	3	1	4	5	4	0	9	3	0	118	81				70.00
Medford,	1852				84	171	255	36	87	12	99	3	3	0	6	34	10	375	270				539.00
Medford, 2d,	1828	Fred. de Bos,	75	78	28	87	115	24	3	3	39	8	9	0	17	20	1	96	83				411.50
Medford, Mystic,	1847	Charles H. Baldwin, p.	67	75	85	248	333	32	36	3	39	8	9	0	17	20	1	96	83				1,631.62
Medford, West,	1872	Marshall M. Cutter, p.	68	74	23	42	65	7	10	10	20	2	5	0	7	1	1	169	92				140.00
Medway, East, 1st,	1714	Ephraim O. Jameson, p.	60	71	44	91	135	28	5	4	9	2	7	0	9	4	4	221	127				221.56
" West, 2d,	1750	Jacob Ide, D. D., p.	74	74	86	179	265	20	5	1	6	8	9	0	17	3	4	140					504.27
" Village,	1838	James M. Bell, p.	58	76	69	170	239	47	4	7	11	1	3	0	4	2	3	180	135				674.84
Melrose,	1858	Rufus K. Harlow, p.	68	68	68	143	209	34	6	9	15	2	12	1	15	1	2	310					475.00
" Highlands,	1875	Albert G. Hale, p.	73	76	15	32	47	3	6	4	10	0	1	0	1	4	3	155	50				10.00
Merrimac,	1726	John G. Taylor,	73	76	15	32	47	16	62	14	76	7	4	0	11	47	0	212					594.80
Methuen, 1st,	1729	William H. Hubbard, p.	74	76	121	219	340	24	30	10	40	4	11	2	17	25	4	395	130				534.10
Middleborough, 1st,	1694	Zeph. S. Holbrook, p.	76	78	89	182	271	24	30	10	40	4	11	2	17	25	4	395	130				
" "	1741	Nathan T. Dyer, p.	78	78	87	153	240	37	35	2	37	5	9	0	14	34	0	175	174				
" North,	1748	Ephraim W. Allen,	43	77	50	121	171	33	8	2	10	5	4	0	9	8	0	165	106				
" Central,	1847	Henry M. Grant,	63	78	95	189	284	16	9	12	21	3	6	0	9	9	0	450	80				317.36
Middlefield,	1783	Charles M. Peirce, p.	63	68	47	77	124	15	39	1	40	2	3	0	5	25	2	124	56				255.25
Middleton,	1729	Amory H. Tyler, p.	55	77	54	96	150	14	13	6	19	1	6	0	7	11	0	200	175				97.25
Millford, 1st,	1741	Oliver S. Dean, p.	74	77	72	196	268	48	3	4	7	0	4	0	4	3	0	375					474.15
Millbury, 1st,	1747	George A. Putnam, p.	60	72	40	128	168	36	2	4	3	0	4	0	7	1	1	218	140				640.45
" 2d,	1827	John L. Ewell, p.	71	78	46	113	159	32	2	5	7	5	2	0	7	1	1	100	110				145.03
Milton, 1st,	1678	William W. Parker,	58	78																			
" East, 2d,	1843	Robert F. Gordon,	75	75	5	12	17	0	0	0	0	0	0	0	0	0	0	58	50				
Monson,	1762	Charles B. Sumner, p.	68	68	80	180	260	46	7	4	11	7	3	0	10	0	5	250	200				1,775.40
Montague, 1st,	1752	Josiah W. Kingsbury,	66	66	57	129	186	23	2	1	3	4	10	0	14	2	4	130					228.23
" Miller's Falls,	1872	Leonard S. Parker,	38	76	20	40	60	11	0	11	11	0	2	0	2	0	1	75	50				55.10
" Turner's Falls,	1875	Leonard S. Parker,	38	76	9	12	21	9	0	2	2	0	0	0	0	0	0	50	30				
Montorey,	1750	Alwin E. Todd,	75	77	59	99	158	18	7	2	9	2	2	0	4	5	2	230	141				
" No services,	1797				2	8	10	1	0	0	0	0	0	0	0	0	0	0					
Montgomery,	1874	Alten F. DeCamp,	75	77	4	14	18	1	0	0	0	0	0	0	0	0	0	28	20				
Mount Washington,	1728	Howard A. Hamaford,	74	78	25	215	240	39	1	0	1	4	4	0	8	1	0	162	135				1,799.13
Nantucket,	1802	Francis N. Peloubet, p.	78	78	142	280	422	30	40	4	44	5	1	0	8	32	2	725	325				725.325
" South, John Eliot,	1859	Pearse Pritch, p.	78	78	18	49	67	18	5	3	8	1	0	0	1	1	3	75	45				105.73
Needham, Wellesley,	1798	P. D. Cowan,	78	78	57	107	164	29	11	3	14	0	4	0	4	8	6	170	160				420.82

Needham, Grantville,	1847	Jonathan Edwards, <i>p.</i>	48	76	34	63	97	9	5	8	13	0	4	0	4	1	1	125	55	554.35	
“ “ Evans] Cong.,	1857	John E. M. Wright,	52	75	36	51	87	14	14	14	22	1	2	0	3	10	5	140	68	69.44	
New Bedford, 1 st ,	1806	S. C. Bushnell,			22	35	57	17	0	3	3	1	0	0	1	0	0	80	44	157.00	
“ “ North,	1807	Albert H. Heath, <i>p.</i>	68	76	110	277	387	90	38	14	52	5	17	0	22	13	10	271		727.00	
“ “ Trinit'n,	1831	Matthew C. Julien, <i>p.</i>	72	72	53	117	170	5	0	2	7	0	2	0	5	0	0			1,312.71	
“ “ Pacific,	1844	[<i>Vote dissipated</i>]			42	124	166	5	0	2	0	3	0	0	8	0	0	170	50	164.72	
New Braintree,	1754	William B. Bond, <i>p.</i>	40	72	11	46	57	14	4	3	7	0	2	0	7	3	1	55	57	122.73	
Newbury, 1st,	1635	{ E. Whittington, D.D., <i>p.</i> , Omar W. Johnson, <i>p.</i>	74	16	51	148	199	26	24	3	27	4	2	0	6	12	0	179		508.48	
“ “ Byfield,	1706	James H. Childs, <i>p.</i>	75	75	52	83	135	20	1	0	1	3	1	0	4	0	0	70	115	97.83	
Newburyport, North,	1768	Charles R. Seymour, <i>p.</i>	74	74	58	205	263	19	27	9	36	11	8	0	19	16	4	100	163	1,039.94	
“ “ 4th,	1793	James H. Ross, <i>p.</i>	78	78	53	132	185	6	1	1	8	3	8	0	11	4	6	100		399.15	
“ “ Helleville,	1808	Daniel T. Fiske, D.D., <i>p.</i>	47	47	79	200	273	33	48	1	55	6	4	0	10	39	1	306	240	2,492.60	
“ “ Whitefield,	1850	Sam'l J. Spalding, D.D., <i>p.</i>	46	46	51	150	205	35	12	1	13	3	3	2	8	5	0	131	130	376.90	
New Marlboro', 1st,	1744				30	78	108	29	0	0	0	3	2	0	5	0	0	100	50		
“ “ Southfield,	1794	Samuel R. Ftee, <i>p.</i>	69	75																	
“ “ Mill River,	1871	John Marsland, <i>p.</i>	77	77	33	56	89	12	4	4	4	1	1	0	2	3	0	113	76		
New Salem,	1845	Silas H. Amsden,	56	76	17	40	57	4	3	5	8	2	0	0	2	3	0	78	90	12.60	
Newton, Centre, 1st,	1663	Daniel L. Furber, D.D., <i>p.</i>	47	47	104	178	282	39	22	20	29	3	7	0	10	12	5	264	120	1,618.10	
“ “ West, 2d,	1781	Henry J. Patrick, <i>p.</i>	54	60	105	189	294	60	21	8	29	6	9	0	15	14	3	350	148	610.82	
“ “ Eliot,	1845				153	288	441	60	32	14	46	6	16	0	22	17	8	425	230	8,419.66	
“ “ Anburdale,	1850	Calvin Cutler, <i>p.</i>	62	67	87	134	221	57	28	14	42	3	8	0	11	6	3	290	130	2,980.98	
“ “ North Village,	1866	Samuel E. Lowry, <i>p.</i>	67	67	40	70	110	45	6	6	12	1	3	0	4	0	2	153	55	81.80	
“ “ Northville,	1868	E. Frank Howe, <i>p.</i>	62	76	53	104	157	23	29	17	46	1	9	0	10	9	3	220	130	228.57	
“ “ Highlands,	1872	George G. Phillips, <i>p.</i>	68	78	22	38	60	5	4	10	14	1	4	0	5	0	0	110	107	113.39	
Norfolk,	1839	Ephraim N. Hadden,	41	75	12	29	41	9	0	0	0	0	1	0	1	0	0	60	38	30.07	
North Adams,	1827	Theodore T. Mungler, <i>p.</i>	56	77	201	324	525	43	4	12	16	16	19	0	19	4	15	330	312	574.45	
Northampton, 1st,	1661	William S. Leavitt, <i>p.</i>	45	67	116	289	405	30	8	4	12	8	5	0	13	0	9	300			
“ “ Edwards,	1853	Gordon Hall, D.D., <i>p.</i>	48	72	121	263	384	25	9	9	18	1	7	0	8	4	3	310			
“ “ Florence,	1861	Elisha G. Cobb, <i>p.</i>	60	66	80	180	290	64	15	10	25	2	7	0	9	11	4	200			
North Andover, Evan.,	1834	George Pierce, <i>p.</i>	63	78	61	125	186	41	15	4	19	1	7	0	8	6	1	200	50	641.35	
Northborough,	1852	Honore Dutton,	68	70	40	90	130	50	10	8	18	2	4	0	6	6	4	173	100	586.21	
Northbridge, 1st,	1782	John T. Crumrine,	74	77	15	45	56	22	0	0	0	2	3	0	5	0	125	68			
“ “ Whitinsville,	1834	John R. Thurston, <i>p.</i>	59	71	75	146	251	30	15	5	20	0	4	0	4	5	3	285	201	10,400.13	
North Brookfield, 1st,	1752	Gabriel H. DeBevoise, <i>p.</i>	65	68	124	257	361	40	40	16	56	9	8	0	17	23	2	415		2,392.67	
“ “ Union,	1854				52	69	101	15	14	6	20	1	4	3	8	3	0	198	70	100.00	
Northfield, Tr. Cong.,	1825	Theodore J. Clark, <i>p.</i>	42	70	45	66	111	13	4	3	7	1	0	0	1	4	1	175	50	105.61	
North Reading,	1720	Frank H. Foster, <i>p.</i>	77	77	29	64	84	23	0	2	7	0	1	1	2	0	1	120	52	105.24	
Norton,	1832	William N. T. Dean,	75	75	42	59	71	2	4	3	2	4	0	0	4	0	0	80	69	980.99	
Norwood,	1736	[Ellis Mendell, <i>Lic.</i>]			78	49	101	150	25	9	0	9	1	3	0	4	7	6	167	100	273.87
Oakham,	1773	Alpha Horton, <i>p.</i>	44	72	51	125	174	27	0	0	0	0	6	5	3	14	0			291.08	
Orange, North,	1843	John H. Gurnan,	47	76	7	21	28	5										50	20	15.25	

CHURCHES.	MINISTERS.		MEMBERS.					ADMITTED.			REMOVED.			BAPT.		BEN. CON.					
	Place and Name.	Org.	Name.	Ord.	3 ^d	Ma.	Fe.	To.	Ab.	P.	L.	To.	Di.	L.	De.		To.	Ad.	In.		
Orange, Central,	1846		Alfred F. Marsh,	'67	'77	61	141	172	23	0	5	5	2	3	9	14	0	0	125	100	\$49.48
Orleans,	1646		Charles E. Harwood, <i>p.</i>	'71	'71	25	104	129	11	18	1	19	1	0	0	0	14	0	245	161	234.60
Otis,	1779		James C. Seagrave,	'51	'78	25	60	83	16	0	0	0	2	0	0	0	0	0	45	25	
Oxford,	1721		Amzi B. Emmons, <i>p.</i>	'73	'78	54	128	182	18	0	2	2	6	3	0	9	0	0	211	90	529.97
Palmer, 1st,	1733					28	39	47	8	0	2	2	3	4	0	6	0	0	185	200	149.00
" 2d,	1847		Bradford M. Fullerton, <i>p.</i>	'68	'68	38	45	124	7	9	4	13	3	3	0	8	0	0	185	200	365.81
" Three Rivers,	1876		F. W. Cobb,	'69	'78	17	23	40	8	1	1	2	0	4	0	4	0	0	149	100	22.00
Paxton,	1767		Otis Cole,	'69	'77	43	87	130	25	4	1	5	2	5	0	7	4	0	335	300	16.00
Peabody,	1713		Willard G. Sperry, <i>p.</i>	'78	'78	72	298	280	24	16	0	16	8	0	0	15	13	1	330	100	1,520.10
" Rockville,	1748		Charles C. Carpenter,	'60	'75	16	55	71	5	0	2	0	2	0	0	2	0	0	45	43	48.25
" Packardville,	1837		William K. Vail, <i>p.</i>	'66	'72	8	22	30	16	0	0	0	1	0	0	0	0	0	66	38	13.00
Pepperell,	1869		William K. Vail, <i>p.</i>	'66	'71	9	18	27	13	0	0	0	1	0	0	0	0	0	284	160	165.72
" 2d,	1747		George F. Swain, <i>p.</i>	'75	'75	141	229	340	40	1	0	1	3	0	0	3	0	0	85	45	35.00
Petersham,	1770		Daniel Jay Bliss,	'68	'75	39	50	89	3	7	0	7	1	1	1	3	2	2	85	45	305.82
Phillipston,	1825					16	55	71	15	4	1	5	2	5	0	7	2	0	60	41	3,900.04
Pittsfield, 1st,	1764		Francis V. Tenney,	'45	'78	47	91	138	22	14	3	17	3	2	1	6	9	4	135	65	
" 2d,	1846		Jonathan L. Jenkins, <i>p.</i>	'55	'77	140	355	495	76	14	20	34	0	18	0	18	3	8	625	25	
" South ch.,	1850		Samuel Harrison,	'50	'72	13	45	58	14	14	3	14	0	1	0	1	7	2	45	25	
Plainfield,	1786		Chas. B. Boynton, D.D.,	'41	'58	55	81	136	22	1	1	2	4	5	0	9	0	0	165	100	35.15
Plymouth, South, 2d,	1738		Solomon Clark,	'44	'77	20	42	62	5	1	0	1	1	0	0	1	0	0	70	68	589.32
" Ch. of Pilgrimage,	1801		Asa Mann,	'44	'70	88	219	307	42	37	7	44	6	2	0	8	20	6	460	250	
" Chiltonville, 4th,	1818		George A. Tewksbury, <i>p.</i>	'63	'70	88	219	307	42	37	7	44	6	2	0	8	20	6	460	250	
" 5th,	1862		Thomas O. Rice,	'47	'77	90	16	33	3	3	3	3	3	3	3	3	3	3	51	51	
Plympton,	1698		Thomas O. Rice,	'47	'77	90	16	33	3	3	3	3	3	3	3	3	3	3	51	51	
Prescott,	1823		Philip Titcomb,	'46	'75	15	57	72	20	4	0	4	1	2	0	4	3	0	70	70	43.00
Princeton, Centre, 1st,	1764		Thomas S. Norton,	'46	'75	19	32	51	11	0	1	1	2	0	0	3	0	0	60	25	23.00
Provincetown,	1763		George M. Howe, <i>p.</i>	'74	'74	40	80	120	10	1	4	5	3	0	3	1	0	0	175	90	
Quincy, Ev. Cong.,	1882					29	66	86	4	17	1	18	0	4	0	4	0	0	120	70	16.00
" Wollaston,	1876		Edward Norton, <i>p.</i>	'64	'74	37	115	152	16	5	1	6	2	2	0	4	2	2	285	185	2,717.24
Randolph, 1st,	1731		F. N. Zabriskie, D.D., <i>p.</i>	'56	'76	19	22	41	2	8	5	13	0	0	0	0	0	0	110	50	154.86
" 2d,	1731		John C. Labaree, <i>p.</i>	'63	'75	42	90	132	31	0	1	2	4	3	0	7	0	0	216	196	1,280.59
Rayham,	1875		Francis H. Boynton, <i>p.</i>	'64	'75	42	90	132	31	0	1	2	4	3	0	7	0	0	140	75	155.47
" North,	1875		Ch. A. G. Thurston, <i>p.</i>	'77	'77	9	19	28	0	2	0	2	0	1	0	1	0	0	130	150	55.00
Reading, Old South,	1770		Lorenzo J. White,	'78	'76	50	144	194	27	6	7	13	4	4	0	8	4	2	190	126	104.53
" Bethesda,	1849		William H. Wilcox, <i>p.</i>	'51	'77	93	189	282	28	1	2	3	3	4	0	7	1	3	254	137	422.80
Rehoboth,	1721		George H. Tilton,	'73	'77	62	101	163	31	1	1	2	3	3	0	6	0	0	175	75	53.20
Revere,	1828					11	30	41	9	0	3	3	1	1	0	2	0	0	48	34	40.00

Richmond,	1765	[L. W. Curtis, <i>Presb.</i>]	42	69	33	70	103	1	1	0	1	1	5	0	0	5	1	0	0	60	50	35.00
“ Centre, 1st,	1766	William R. Joyasin,	64	77	23	58	81	22	3	0	0	1	4	0	0	5	0	0	0	40	226.25	
“ North,	1763	William Leonard, <i>p.</i>	44	77	13	27	40	21	8	29	0	0	0	0	0	0	15	0	0	45	0	
Rockland,	1813	Ansel W. Westgate, <i>p.</i>	62	75	17	171	248	25	6	4	10	10	3	0	0	13	4	5	175	200	1,975.75	
Rockport, 1st,	1755	Charles C. McIntire, <i>p.</i>	61	71	94	181	275	25	6	2	0	2	0	0	0	2	0	0	0	150	50	
“ Pigeon Cove,	1874	Samuel B. Andrews,	68	78	10	17	27	32	0	0	2	0	0	0	0	0	0	0	0	30	18.00	
Rowley,	1639	Charles C. Bruce, <i>p.</i>	78	78	57	121	178	34	5	3	8	5	1	0	0	6	3	1	265	90	698.49	
“ 1st,	1766	Wilbur Johnson, <i>p.</i>	65	74	52	107	159	24	5	3	5	2	0	0	0	5	23	2	100	90	66.70	
“ South, 2d,	1837	Charles L. Tomblen,	77	78	46	78	124	27	23	3	2	3	0	0	0	10	0	1	100	175	68.49	
Rutland,	1720	George S. Dodge, <i>p.</i>	72	77	56	118	174	30	3	0	3	7	0	0	0	10	0	4	256	300	3,607.36	
“ South,	1629	DeWitt S. Clark, <i>p.</i>	68	73	32	272	324	30	0	2	2	9	2	0	0	11	0	0	4	600	300	831.40
“ South ch.,	1745	Edward S. Atwood, <i>p.</i>	76	64	88	300	388	15	3	13	14	4	0	0	0	18	4	9	365	130	132.05	
“ Crombie Street,	1832	Hugh Elder, <i>p.</i>	68	68	2	4	6	0	0	0	0	0	0	0	0	0	0	0	0	0	16	0
Salisbury, Rocky Hill,	1718	William F. Slocum, <i>p.</i>	78	78	27	70	97	11	13	1	14	0	2	0	0	2	11	0	175	128	0	
“ and Amesbury, Union,	1835	Calvin B. McLeau,	78	78	20	30	50	16	0	2	2	2	6	0	0	8	0	0	75	37	0	
Sandwich,	1736	Calvin B. McLeau,	78	78	18	30	48	0	6	6	3	0	0	0	0	3	0	0	80	51	150.00	
“ New Boston,	1874	Frederick Oxnard,	61	71	53	122	175	20	5	9	14	3	0	0	0	3	2	5	125	80	62.73	
Sandwich,	1639	Samuel T. Kildler,	78	78	17	32	49	20	1	0	1	1	0	0	0	2	1	0	90	55	0	
Saugus, Centre,	1732	William B. Greene,	55	73	13	46	59	8	0	0	0	0	6	0	0	6	0	0	72	62	40.50	
Scituate,	1635																					
Seekonk (and E. Providence, R. I.),	1643	Hiram E. Johnson,	79	71	72	104	176	10	12	1	13	2	2	0	0	4	3	0	220	95	170.75	
Sharon, 1st Cong'l,	1741	Henry C. Weston,	69	74	28	77	105	14	23	0	23	0	1	0	1	0	1	0	126	80	195.39	
Sheffield,	1735	Mason Noble, jr., <i>p.</i>	69	69	33	100	133	11	4	0	4	7	2	2	0	11	3	0	170	114	0	
Shelburne, 1st,	1770	George L. Clark, <i>p.</i>	76	76	83	104	187	10	5	2	7	2	5	0	0	7	8	0	200	87	345.84	
“ Falls,	1850	Oliver P. Emerson,	71	77	50	100	150	25	5	1	1	0	0	0	0	0	0	0	239	80	91.65	
“ West,	1685	Edmund Dowse, <i>p.</i>	58	58	43	117	160	19	11	0	11	0	0	0	0	0	0	0	125	103	130.00	
Shirley, Village,	1828	John L. Sandler, <i>p.</i>	76	77	43	89	132	15	4	0	4	2	1	0	0	3	0	0	155	105	392.50	
Shrewsbury,	1723	Edward B. Bassett,	57	71	20	58	50	6	0	3	3	1	0	0	0	0	0	0	30	25	10.73	
Shutesbury,	1742	Joseph C. Halliday,	64	77	14	36	50	18	2	2	4	2	0	0	0	2	0	0	80	55	85.04	
Somerset,	1861	William S. Hubbell, <i>p.</i>	68	72	157	328	487	56	63	33	96	3	9	0	0	12	44	14	659	336	2,003.88	
Somerville, East, 1st,	1855	William H. Pierson, <i>p.</i>	68	72	70	111	181	53	12	6	1	6	0	0	0	7	0	0	346	110	505.25	
“ North, Winter Hill,	1864	William H. Pierson, <i>p.</i>	65	72	36	59	95	16	10	26	1	2	0	0	0	3	9	7	175	102	0	
“ West,	1874	Albert Bryant,	65	75	65	105	170	47	14	61	3	10	0	0	0	13	34	7	105	07	105.07	
“ Prospect Hill,	1874	Albert E. Winship, <i>p.</i>	75	76	65	105	170	22	0	2	5	6	0	0	0	11	0	0	225	150	60.79	
South Abington,	1807	Frank F. Tompkins,	70	77	81	170	251	36	0	3	7	2	0	0	0	2	0	0	147	108	0	
Southampton,	1743	Edson L. Clark,	59	77	45	154	249	9	4	0	14	2	1	0	0	3	4	1	140	69	167.37	
Southboro', Pilgrim,	1831				40	73	113	9	4	0	3	2	0	0	0	0	0	0	88	50	0	
“ “ Southville,	1865	John LeBosquet,	56	78	10	35	45	8	1	0	1	2	0	0	0	2	1	0	100	100	1,098.92	
Southbridge,	1801	Joseph Danielson, <i>p.</i>	65	77	60	149	203	40	14	8	22	4	5	0	0	9	6	2	169	100	374.81	
South Hadley, 1st,	1753				110	225	336	18	30	3	33	1	9	0	0	8	5	215	204	107.14		
“ “ “ Falls,	1824	{ <i>Churches united.</i>			68	133	201	49	9	5	14	4	0	0	0	4	8	1	160	114	0	
“ “ “ 1st, 1824		} Winfield S. Hawkes,	68	78	51	131	182	37	11	0	11	3	0	0	0	5	6	5	240	102	569.46	

Place and Name.	Org.	MINISTERS.			MEMBERS.			ADMITTED.			REMOVED.			BAPT.			BEN. CON.					
		Name.	Ord.	C'd.	Ma.	Fe.	To.	Ab.	P.	L.	To.	Di.	L.	De.	To.	Ad.		In.	Ad.	Dis.	Tr.	Tr.
Southwick,	1773				45	39	54	18	0	0	0	0	1	0	0	0	0	40	35			
Spencer.	1744	Avery S. Walker, p.	'57		70	147	217	17	3	5	6	4	0	10	0	1	0	325	255	\$1,246.06		
" "	1657				209	459	668	95	13	25	38	15	18	0	31	6	8	582	445	4,708.29		
" "	1835	Olivet,			91	221	312	47	8	27	35	3	14	0	17	3	5	246	165	901.52		
" "	1842	South ch.,			122	264	386	60	6	3	9	6	4	0	10	1	5	280	198	1,083.18		
" "	1846	S.F. Buckingham D.D., p.	'60		125	250	375	60	6	4	10	3	10	3	16	6	6	283	198			
" "	1848	Indian Orchard,			14	27	41	12	10	10	1	1	1	0	2	0	0	135	90	56.00		
" "	1864	James F. Merriman,			17	29	52	12	11	1	1	0	1	0	2	0	3	50	37			
" "	1876	John H. Doehrer, p.	'77		37	76	115	15	2	7	9	0	4	1	5	0	2	250	150	134.05		
Stirling,	1852	Charles L. Morgan, p.	'65		29	49	71	20	0	2	2	0	7	0	0	0	65	32	136.27			
Stockbridge, 1st,	1735	Benjamin F. Perkins,	'65		77	22	40	15	3	0	3	4	6	1	11	0	1	125	116			
" "	1755	Llewellyn Pratt, D. D.,	'64		41	72	113	15	0	1	0	1	0	1	0	1	0	100	58	181.82		
" "	1824	[Albert Nash, Meth.]	'41		62	45	154	17	5	0	1	0	1	0	1	0	1	265	125	99.74		
Stonham,	1729	William J. Batt, p.	'76		33	67	100	12	3	3	6	0	13	0	13	3	0	265	125	194.74		
Stoughton, 1st,	1744	John Herbert, p.	'76		54	149	263	58	9	0	9	3	1	0	4	3	0	125	75	405.02		
Sturbridge,	1736	Martin L. Richardson, p.	'60		71	54	151	221	30	39	0	39	4	5	0	9	22	240	116	611.55		
Sudbury, Union,	1640	George A. Oviatt,	'38		75	70	151	221	30	39	0	39	4	5	0	9	22	240	116	274.25		
Sunderland,	1718	William F. Arms, p.	'60		122	184	306	25	3	5	8	5	10	0	15	2	12	160	150	173.00		
" "	1720	William A. Benedict, p.	'49		76	79	152	231	33	24	3	27	8	5	0	13	18	160	150	127.20		
Sutton, 1st,	1846	George A. Jackson,	'72		13	69	82	16	6	1	7	1	1	0	2	0	2	108	44	737.81		
Swampscott, 1st,	1846	George A. Jackson,	'72		13	69	82	16	6	1	7	1	1	0	2	0	2	108	44	62.16		
Taunton, West, 1st,	1657	Thomas T. Richmond, p.	'32		60	29	75	104	13	1	0	1	1	0	1	0	1	100	60	569.46		
" "	1821	Erasmus Maltby (ret.) p.	'24		26	86	228	314	43	13	7	20	7	6	0	13	8	250	220	105.55		
" "	1837	Winslow,			55	65	145	210	46	2	1	3	1	2	0	3	1	7	325	178	14.40	
" "	1853	Mortimer Blake D.D., p.	'39		76	25	47	72	8	27	2	29	1	0	0	1	21	200	70	519.67		
" "	1853	Hartford P. Leonard,	'63		49	123	172	19	5	4	9	3	5	0	8	3	6	230	160			
" "	1868	[Charles M. Temple, Lic.]			76	45	90	133	31	11	1	12	3	0	5	6	3	125	65			
Templeton,	1832	[Charles M. Temple,			77	46	90	133	31	11	1	12	3	0	5	6	3	125	65	19.50		
" "	1874	S. Franklin French, p.	'64		71	40	117	157	28	8	4	12	0	5	0	5	2	145	112	442.62		
Tewksbury,	1735	[D. L. Ogden, Lic.]			20	36	56	12	0	0	0	0	0	3	0	3	0	50	31	369.43		
Tisbury, West, 1st,	1673	James H. Fitts, p.	'59		71	39	112	151	10	3	6	1	1	2	2	2	2	175	120	70.00		
Tolland,	1797	Albert F. Newton, p.	'77		77	77	157	252	17	0	0	8	7	0	15	0	1	200	130	10.00		
Topsfield,	1663	Edward W. Noble, p.	'49		49	25	52	77	7	0	0	0	5	0	0	0	0	80	42	10.00		
Townsend,	1734	[Supplied by Meth.]			74	2	11	13	3	0	0	0	0	1	0	0	0	86	51	13.77		
Trenton, 1st,	1842	Arthur H. Tebbetts,	'74		70	15	35	48	15	1	3	4	0	6	0	1	1	100	55	193.36		
" "	1842	Francis J. Marsh,	'76		75	26	108	134	41	26	4	30	6	3	0	6	1	275	175	343.00		
Tyngsborough,	1868	William H. Cobb, p.	'72		78	26	108	134	41	26	4	30	6	3	0	6	1	161	100			
Upton,	1735	Charles R. Bliss, p.	'59		62	96	180	276	38	8	6	14	1	8	0	9	2	400	250	1,516.41		
Uxbridge,	1730																					
Wakefield,	1645																					

Walpole,	1826	Calvin G. Hill, p.	72	76	48	133	181	48	3	1	5	5	0	0	5	1	1	131	140	720.59	
Waltham,	1820	William G. Tuttle, p.	51	61	80	185	265	35	24	11	35	7	12	0	19	9	14	302	204	581.35	
Ware, 1st,	1751	A. E. P. Perkins, <i>o. d.</i> , p.	44	55	125	247	370	50	13	2	15	2	9	0	16	7	3	320	225	3,180.97	
Wareham,	1793	Charles C. Watson,	67	77	75	57	82	10	4	1	5	2	6	0	8	4	4	180	72	2,051.00	
Warren,	1745	Jesse F. Forbes, p.	78	78	81	134	215	42	6	9	15	3	2	0	5	2	4	169	105	570.78	
West,	1866	Arthur H. Somes,	66	77	10	35	45	6	9	1	10	0	1	0	2	2	4	84	55	1,227.70	
Warwick, Trim, Cong'l,	1829	John H. Garman,	47	76	62	116	178	59	24	0	2	0	1	0	1	0	85	27	26,500		
Watertown, Phillips,	1855	Edwin P. Wilson, p.	71	72	62	116	178	62	15	5	20	1	7	0	8	13	4	140	75	425.74	
Wayland,	1828	Truman A. Merrill, p.	58	73	29	75	108	30	10	3	13	3	1	0	4	5	2	70	44	324.42	
Webster,	1838	Benjamin F. Parsons,	47	77	52	124	176	37	2	13	15	0	4	0	4	1	7	275	110	440.82	
Wellfleet, 1st,	1800	Emory G. Chaddock, p.	60	74	93	140	233	23	0	0	0	4	0	0	0	0	0	175	155	506.00	
Wellfleet, 2d,	1833	Benjamin F. Grant,	76	78	41	59	100	15	2	0	2	4	0	0	6	1	0	115	58	145.00	
Wendell, Centre, 1st,	1774	<i>Notes with Baptists.</i>																			
Wenham,	1644	John M. Hart, p.	78	78	36	77	113	13	16	0	16	3	2	1	6	12	0	128		43.60	
Westborough,	1724	Heman Y. DeForest, p.	67	71	146	284	430	42	41	19	60	6	9	0	15	2	1	518	294	1,744.12	
West Boylston,	1796	Francis J. Fairbanks,	64	77	57	102	159	20	7	8	15	1	3	0	7	0	175	100	387.08		
West Brookfield, 1st,	1747	Edwin S. Gould,	73	77	84	184	268	30	34	15	49	5	5	0	10	29	0	250	125	408.90	
Westfield, 1st,	1679	Henry Hopkins, p.	61	66	109	255	374	80	6	4	10	5	4	0	9	3	3	417	217	1,597.37	
Westfield, 2d,	1836	Rufus C. Flagg,	72	77	25	65	90	0	4	0	4	1	0	0	1	3	1	350	260	1,048.56	
Westford,	1828	Edward S. Palmer, p.	56	76	96	143	239	37	2	13	15	3	5	1	9	0	0	225	90	301.50	
Westhampton,	1742	Charles E. Coolidge,	71	74	70	131	201	29	6	8	14	4	4	1	9	6	2	150		129.50	
West Newbury, 1st,	1698	Charles Deane,	59	77	21	45	66	8	1	2	3	3	0	0	3	0	0	65	50	60.59	
West Newbury, 2d,	1731	M. Angelo Dougherty,	69	78	31	126	157	20	3	0	3	4	0	0	2	6	2	260	180		
Westport, Pac. Union,	1858	Lewis T. Alwood,	55	78	5	20	25	13	0	0	0	0	0	0	0	0	0	130	32		
West Springfield, 1st,	1850	Henry B. Blake,	45	77	35	86	121	29	2	4	2	4	2	0	6	1	1	114	58	264.45	
West Springfield, 2d,	1850	John E. Hurlbut, p.	75	76	26	58	84	13	7	1	8	1	0	2	4	1	1	138	88	173.24	
West Stockbridge,	1871	Lyman D. Galkins, p.	71	73	30	96	126	5	11	7	18	0	2	1	3	9	1	112	90	813.10	
West Stockbridge, Centre,	1789	J. Lewis Pennell (<i>ret.</i>), p.	53	54	8	18	26	4	0	0	0	2	0	0	2	0	0	20	23		
West Stockbridge, Village,	1833	J. J. Jay Dana,	53	53	76	76	76	30	62	92	18	0	2	4	0	6	0	180	92		
Weymouth, 1st,	1623	Harry M. Hazeltine,	60	76	30	62	92	18	0	2	2	2	4	0	6	0	2	1	120	83	273.13
Weymouth, 2d,	1723	Franklin P. Chapin, p.	57	73	41	85	126	13	2	1	3	2	0	0	2	0	0	298	165	1,002.00	
Weymouth, 3d,	1811	George F. Stanton, p.	66	70	35	104	139	17	4	1	5	4	0	0	4	4	0	240	135	612.05	
Weymouth, 4th,	1812	Lucien H. Frary, p.	63	73	44	124	168	22	9	4	13	2	2	0	4	4	2	210	135	131.25	
Weymouth, 5th,	1852	George S. Marden,	62	77	29	79	108	18	2	0	2	2	2	1	0	3	0	160	125	293.20	
Weymouth, 6th,	1852	George Doolson, p.	73	76	71	99	170	10	2	7	9	0	3	0	3	1	1	189		307.53	
Weymouth, 7th,	1860	Henry W. Eldredge, p.	76	77	85	141	229		7	5	12	0	0	0	0	7	0	250	250		
Whately,	1872	George E. Fisher,	50	77	56	98	154	24	0	2	2	7	0	0	7	0	1	120	71	683.99	
Whitman,	1741	Martin S. Howard, p.	56	68	81	137	218	55	6	2	8	2	4	0	6	1	0	215	106	133.94	
Williamsburg, 1st,	1771		73	73	138	211	31	0	0	2	2	4	3	0	7	0	1	150			

CHURCHES.		MINISTERS.			MEMBERS.			ADMITTED.				REMOVED.			BAPT.		BEN. CON.		
Place and Name.	Org.	Name.	Ord.	C'd	Ma.	Fe.	To.	Ab.	P.	L.	To.	Di.	L.	De.	To.	Ad.		In.	1878
Williamsburg	Haydenv. 1851				41	118	159	47	3	2	2	0	3	2	1	5	108		
Williamstown, Ist	1765	Albert C. Sewall, <i>p.</i>	'71		104	180	284	65	4	8	12	8	7	2	17	6	3	140	155
" College,	1833	M. Hopkins, <i>d. d.</i> , <i>L. d. p.</i>	'36	'30	28	4	32	8	8	5	13	0	4	5	9	1	0		
" South, 2d,	1836	Arthur L. Perry,	'75		18	20	38	5	1	2	6	6	0	0	6	3	0	50	
Wilmington,	1733	Daniel P. Noyes, <i>p.</i>	'49	'77	41	95	136	18	0	2	2	4	0	0	4	0	0	123	200.32
Winchendon, Ist,	1762	Levi Brigham,	'37	'77	25	37	62	16	0	0	4	0	0	0	4	0	0	35	25
" North,	1845	Davis Foster, <i>p.</i>	'55	'63	70	169	239	41	9	4	13	5	0	0	5	4	1	269	130
Winchester,	1840				141	252	363	95	31	11	42	5	6	0	11	17	4	379	175
Windsor, ch. of Christ,	1772	George L. Edwards,	'69	'76	11	18	29	9	2	0	2	0	0	0	2	0	0	70	40
Woburn, Ist,	1642	Daniel March, <i>d. d.</i> , <i>p.</i>	'45	'77	169	340	500	97	11	5	16	9	14	0	23	6	6	495	256
" North,	1849	Charles Anderson, <i>p.</i>	'74	'74	26	65	91	21	6	0	6	0	5	0	5	0	0	120	70
Worcester, Ist,	1716	Louis B. Voorhees, <i>p.</i>	'71	'77	128	282	410	65	24	17	41	10	18	10	38	14	3	311	189
" Central,	1820	Daniel Merriman, <i>p.</i>	'68	'78	60	170	230	30	1	4	5	4	23	0	27	1	1	182	96
" Union,	1836	George H. Gould, <i>d. d.</i> , <i>p.</i>	'50	'55	112	201	313	23	9	3	12	6	7	0	13	5			
" Salem Street,	1848	Charles M. Lamson, <i>p.</i>	'63	'71	114	256	370	77	9	13	22	5	13	0	18	4	5	412	45
" Mission Chapel,	1865	William T. Sleeper, <i>p.</i>	'54	'77	54	63	97	9	25	11	36	3	0	0	3	11	8	160	
" Plymouth,	1869	George W. Phillips, <i>p.</i>	'64	'71	197	358	555	56	26	82	8	15	0	23	37	5			
" Piedmont,	1872	David O. Mears, <i>p.</i>	'67	'77	150	249	389	12	43	31	74	0	9	1	10	29	7	800	500
" Tabernacle,	1874				62	94	156	0	7	2	9	0	6	0	6	0	0	140	500
Worthington,	1771				33	83	116	7	3	6	9	3	4	13	20	1	0	125	85
Wrentham, Ist,	1682	William R. Tompkins,	'56	'66	39	137	176	45	0	0	4	1	0	5	0	0	130		725.00
Yarmouth, Ist,	1639	John W. Dodge, <i>p.</i>	'60	'68	47	120	167	20	8	4	12	5	2	0	7	2	8	211	133
" West,	1844				4	13	17	2	0	0	0	0	0	0	0	0	0	25	36

CHANGES from last year's list of churches: *New*, — Chelsea, 3d ch.; Union Grove, in Lakeville; Lawrence, Tower Hill ch.; Lowell, French ch. *Dropped*, — Marblehead, 3d ch., united with 1st. Adams North is now North Adams; Wilbraham South is now Hampden.

ORGANIZATIONS, INSTALLATIONS, etc., in the year. See Summary IV.

CHURCHES: 277 with pastors; 174 with acting pastors; 78 vacant (including 15 supplied by licentiates, etc.). Total, 529.

MINISTERS: 280 pastors; 169 acting pastors; 223 others. Total, 672.

CHURCH MEMBERS: 28,995 males; 62,473 females. Total, 91,468, including 14,100 absent. Gain, 3,995.

ADDITIONS: 5,638 by profession; 2,577 by letter. Total, 8,275.

REMOVALS: 1,418 by death; 2,066 by dismissal; 159 by discipline. Total, 3,643.

BAPTISMS: 3,103 adult; 1,363 infant.

IN SABBATH SCHOOLS: 100,438. Gain, 3,723.

FAMILIES: 455 churches reporting (407 last year), 50,128. Gain, 8,297.

BENEVOLENT CONTRIBUTIONS: 584 churches reporting (478 last year), \$309,313.53. Decrease, \$75,297.55.

HOME EXPENDITURES: 298 churches reporting (327 last year), \$697,506.18. Decrease, \$140,260.54. Of the total, salaries, \$390,534.82.

ORGANIZATION. — Twenty-seven Associations of Ministers and twenty-five Conferences of Churches are united in a GENERAL ASSOCIATION.

MICHIGAN. — APRIL 1, 1878.

1849	Jesse A. S. Warden,	'67	'76	15	44	59	6	5	2	7	1	2	0	3	4	0	60
1854	Ira C. Billman,	'68	'76	87	12	22	0	0	0	0	0	1	0	0	0	0	50
1867	Frederick W. Bush,	'71	'77	213	300	17	5	3	3	8	0	17	0	1	4	0	178
1858	[John Sailor, <i>Pres</i>]	'75	'75	52	55	77	3	48	3	51	1	4	0	5	0	0	75
1871	John J. Bunnell,	'65	'76	19	26	45	0	31	0	31	2	1	0	3	5	1	60
1871				5	14	19	0	4	0	4	0	1	1	4	0	0	0
1864	Elihu Linkletter, <i>p.</i>	'76	'76	8	6	14	1	3	0	3	0	4	0	4	0	2	0
1858	Horace R. Williams,	'64	'64	43	89	132	35	2	2	3	1	0	4	1	0	90	
1862	Henry C. Scottford,	'78	'78	143	233	38	1	2	3	1	0	4	0	0	0	275	
1869	George A. Pollard,	'55	'74	21	38	59	21	5	1	6	0	0	0	0	5	0	82
1847	William H. Ryder,	'69	'77	40	119	193	0	7	15	22	2	2	3	0	4	1	195
1838	Alfred T. Waterman,	'64	'78	6	66	106	0	3	1	4	1	2	1	0	1	6	220
1840	Stephan G. Updyke,	'71	'78	34	73	107	8	37	0	4	0	1	1	2	0	0	45
1854				34	35	69	17	1	3	4	0	2	0	2	0	1	60
1878	Darius Bettes,	'48	'78	6	6	12	0	0	0	12	0	0	0	0	0	0	0
1867	Cyrenius N. Coulter,	'67	'71	11	17	28	5	0	4	4	0	6	0	6	0	2	60
1848	J. Homer Parker, <i>p.</i>	'73	'76	32	74	105	10	12	8	20	0	0	0	0	3	4	160
1866	John C. Thompson,	'78	'78	19	39	58	9	0	5	1	6	2	6	0	8	2	0
1860	Albert L. Gridley,	'76	'75	58	70	128	29	13	1	14	0	1	0	1	3	0	95
1876	Elisha W. Miller,	'73	'77	8	32	40	4	16	10	26	0	2	0	2	4	0	100
1877	Leander Curtiss,	'56	'76	4	6	10	0	6	4	10	0	0	0	0	4	0	10
1862				12	15	27	5	0	0	0	0	5	0	5	7	10	0
1868				12	22	34	5	1	0	1	1	1	0	2	0	2	81
1868	John R. Bonney,	'63	'68	24	63	87	19	16	8	24	3	3	0	6	13	0	75
1877	William Adams,	'77	'77	28	22	50	3	46	4	50	0	0	0	0	14	5	73
1853				2	4	0	0	0	0	0	0	0	0	0	0	0	0
1873	Richard Miller,	'73	'77	45	54	97	7	7	6	13	0	0	0	0	1	6	150
1869	John Van Antwerp,	'47	'74	10	23	33	12	1	2	3	0	0	0	0	1	1	0
1846	Levi F. Waldo,	'44	'78	19	20	39	4	0	2	2	1	7	0	8	0	0	60
1875				5	13	18	5	0	0	0	1	2	0	3	0	0	75
1872	George Caudée,	'77	'77	37	48	77	1	10	7	17	0	4	0	4	3	0	75
1874				16	38	54	0	10	6	16	0	0	3	3	4	0	78
1877	Cyrenius N. Coulter,	'67	'77	7	5	12	0	5	7	12	0	0	0	0	3	3	0
1869				6	20	26	10	6	6	0	0	0	0	0	6	0	73
1861	Simeon S. Haines,	'76	'77	75	179	254	30	17	6	23	2	12	1	15	2	400	
1873				11	15	26	0	1	0	1	0	0	0	0	0	0	300
																	26

CHURCHES.	MINISTERS.			MEMBERS.						REMOVED.			BAPT.		Fam- il- ies	BEN. CON.			
	Place and Name.	Name.	Ord. C'd	Ma.	Fe.	To.	Ab.	P.	L.	To.	Di.	L.	De.	To.			Ad.	In.	
Chelveygan,	1872	Robert M. Thompson,	'66	20	45	65	0	3	4	7	0	1	0	0	0	0	120	35	
Chelsea.	1849	[Thos. Holmes, D.D., <i>Chp.</i>]	'77	42	90	132	0	0	0	0	2	0	0	0	0	0	125	0	
Chesterfield,	1847		'77	17	32	49	2	0	0	0	1	0	0	0	1	0	62	23	
Chure,	1872	Austin H. Norris,	'62	16	36	52	15	6	5	37	1	2	0	3	21	4	100	62	
Clinton,	1833	John T. Husted,	'68	33	60	95	20	39	4	63	4	3	0	1	7	5	125	60	
Columbus,	1851		'68	33	60	95	20	39	4	63	4	3	0	1	7	5	125	60	
Columbus,	1851		'68	33	60	95	20	39	4	63	4	3	0	1	7	5	125	60	
Cooper,	1843	John H. Williams,	'76	44	74	118	0	55	5	60	2	0	0	2	46	1	160	40	
Coral,	1872		'76	44	74	118	0	55	5	60	2	0	0	2	46	1	160	40	
Coveyt,	1870	Ezra J. Alden,	'59	77	35	55	8	5	3	8	0	4	0	4	1	2	80	0	
Croton,	1871	Berius Betts,	'48	76	3	10	13	0	0	0	0	6	1	7	0	0	30	20	
Crystal,	1877	Norman L. Otis,	'59	76	22	42	61	0	50	14	64	0	1	0	18	0	60	30	
Delta,	1862	[Benjamin Franklin.]	'59	76	9	14	23	2	0	0	0	0	0	2	0	0	70	0	
Detroit, 1st,	1844	Zachary Eddy, D.D., <i>p.</i>	'35	73	165	308	473	30	30	23	53	7	37	0	44	16	550	130	
" 2d,	1866		'35	73	165	308	473	30	30	23	53	7	37	0	44	16	550	130	
Dorr,	1877	Nathaniel K. Everts,	'50	75	50	60	110	9	56	2	58	0	1	0	1	35	0	181	112
Dorr Village,	1875	Nathaniel K. Everts,	'50	75	9	19	28	5	3	6	9	1	7	1	9	1	40	25	
Dowagiac,	1850	Orange H. Spoor,	'61	76	35	85	120	8	12	7	19	3	3	0	6	4	150	80	
Dundee,	1837		'61	76	35	85	120	8	12	7	19	3	3	0	6	4	150	80	
East Gilead and Bethel,	1865		'63	78	11	13	24	6	2	0	2	1	0	0	1	0	40	15	
East Irving,	1877	John R. Boorney,	'63	78	11	13	24	6	2	0	2	1	0	0	1	0	40	15	
East Johnstown,	1865	Ira B. Jones,	'60	77	11	9	20	1	3	17	20	0	0	0	0	0	50	17	
East Johnstown,	1865	Eljah Cash,	'78	77	5	16	21	3	0	0	0	0	0	0	0	0	50	0	
East Saginaw,	1866	John J. Bunnell,	'65	76	14	15	29	2	1	0	1	0	3	0	3	1	75	20	
East Saginaw,	1867	Warren F. Day,	'66	77	100	253	353	62	1	6	11	1	6	0	7	1	375	250	
East Tawas,	1876		'66	77	100	253	353	62	1	6	11	1	6	0	7	1	375	250	
Easton Rapids,	1843	*Robert C. Bedford,	'76	76	30	62	92	10	3	4	7	0	6	0	6	2	85	60	
Empire,	1877	Elihu Linkletter,	'76	75	5	10	16	0	2	2	4	0	0	0	0	0	0	0	
Essex,	1855		'76	75	5	10	16	0	2	2	4	0	0	0	0	0	0	0	
Farwell,	1872		'76	75	5	10	16	0	2	2	4	0	0	0	0	0	0	0	
Farwell,	1872		'76	75	5	10	16	0	2	2	4	0	0	0	0	0	0	0	
Flat Rock,	1858	[Nelson Green, <i>Meth.</i>]	'77	77	19	31	50	5	4	2	6	1	5	0	6	0	66	30	
Flat Rock,	1867		'77	77	19	31	50	5	4	2	6	1	5	0	6	0	66	30	
Frankfort,	1868		'76	76	141	262	21	9	6	15	3	11	0	14	6	3	145	143	
Franklin,	1848	*James Vincent,	'76	46	19	35	56	7	1	0	1	1	3	0	4	0	67	55	
Franklin,	1863	*D. A. Strong,	'76	46	19	35	56	7	1	0	1	1	3	0	4	0	67	55	
Freeport,	1873	S. S. Sylvester,	'78	10	23	33	7	8	7	15	0	1	0	0	8	0	50	30	
Freeport,	1877		'77	6	7	13	0	2	0	2	0	0	0	0	0	0	50	30	
Freeport Centre,	1875	Ira B. Jones,	'60	77	6	7	13	0	2	0	2	0	0	0	0	0	50	30	
Fulton,	1866		'60	77	6	7	13	0	2	0	2	0	0	0	0	0	100	32	

1852	Lewis M. Hunt,	'68	'74	55	123	178	10	34	3	37	2	8	0	10	32	5	180	85
1857	Galesburg, Gaylord,			12	15	27	10	21	6	27	0	0	0	4	5	0	0	0
1857	Genesee,			10	21	51	0	0	0	0	0	0	0	0	0	0	0	20
1867	Glen Arbor,			4	4	8	0	0	0	0	0	0	0	0	0	0	0	0
1855	Goodrich,			10	21	51	12	5	1	5	6	0	1	0	1	0	100	50
1833	Grand Blanc,	'60	'78	27	51	78	5	1	5	6	0	8	5	13	1	4	81	46
1874	Grand Haven,	'66	'71	21	36	57	0	5	17	12	0	3	0	0	0	0	120	50
1864	Grand Ledge,			12	36	48	10	0	7	7	0	16	4	21	8	4	400	300
1856	Grand Rapids, 1st, 2d,	'60	'63	169	369	538	150	23	15	38	4	16	4	0	0	1	0	100
1870	Grandville,			77	28	54	22	6	5	11	0	1	2	0	3	0	50	25
1839	Grass Lake,	'66	'77	7	22	29	1	0	0	0	2	8	0	10	0	3	130	50
1825	Greenville,	'66	'77	29	60	89	49	0	0	0	2	2	0	2	1	0	237	150
1852	Hamburg,	'62	'66	64	121	185	0	16	6	22	0	1	0	0	0	0	50	50
1878	Hancock,			7	14	21	0	16	6	22	0	1	0	0	0	0	465	150
1862	Hart,	'64	'77	62	97	153	41	5	10	15	0	6	2	6	2	0	30	25
1868	Hartland,	'53	'76	1	11	12	1	0	1	1	0	1	0	1	0	1	70	25
1844	Hartse,	'39	'76	1	20	27	2	7	0	7	0	1	0	1	2	0	105	55
1870	Hemestead,	'61	'74	24	34	58	6	0	0	0	0	2	0	2	0	0	35	25
1864	Hopkins,	'40	'70	19	26	45	6	0	0	0	0	4	0	4	1	0	105	30
1875	" 2d,	'43	'76	20	20	40	0	1	0	1	0	0	0	0	0	0	40	25
1878	Humbardston,	'43	'76	4	9	13	0	1	12	13	0	0	0	0	0	0	40	25
1855	Hudson,	'29	'47	29	47	76	2	6	5	11	0	2	0	2	3	0	120	150
1856	Hudsonville,	'49	'75	63	121	184	19	51	12	63	4	34	1	29	38	0	300	170
1877	Inlay City,	'60	'77	19	18	37	4	5	0	5	0	0	0	0	5	0	80	50
1872	Ionia,	'49	'78	25	53	78	14	4	1	5	0	6	0	6	2	1	100	50
1868	Ionia,	'27	'75	27	75	102	0	47	3	50	1	0	0	1	10	0	100	0
1877	Iving,	'57	'77	24	24	32	0	2	3	5	2	0	0	2	2	0	0	20
1866	Ithaca,	'61	'77	13	21	34	9	0	0	0	1	8	0	9	0	0	60	20
1841	Jackson, 1st, 2d,	'39	'74	150	327	477	24	18	22	40	9	17	2	28	7	8	400	400
1867	Johantown and Barry,	'78	'77	40	70	110	34	37	12	49	1	1	0	2	27	3	120	20
1878	"			5	6	11	0	0	0	0	0	0	0	0	0	0	35	50
1865	"			8	11	19	3	0	0	0	0	1	0	1	0	0	20	10
1845	Kalamazoo, 1st, Plymouth,	'78	'83	120	210	330	43	4	5	9	13	7	0	20	1	3	320	147
1869	Kalamo,	'69	'76	69	131	200	18	8	6	14	2	10	2	14	2	0	240	90
1867	Kalkaska,	'75	'67	16	36	52	9	0	2	2	1	3	1	5	0	0	0	130
1875	Kearney,	'68	'78	5	8	15	0	0	0	0	0	0	0	0	0	0	75	40
1878	Keeler,	'74	'78	2	7	9	0	4	3	9	0	0	0	0	0	0	0	12
1850	Laingsburg,	'76	'77	8	16	24	6	0	0	0	1	0	0	1	0	0	60	35
1864	Lansing,	'52	'76	16	40	56	8	5	2	10	0	6	2	8	2	0	60	26
1864	Lawrence,	'74	'74	84	161	215	19	33	25	46	0	9	0	9	29	4	260	204
1857	"			11	26	37	7	0	0	0	0	0	0	0	0	0	65	40

CHURCHES.		MINISTERS.			MEMBERS.					ADMITTED				REMOVED.			BAPT.			BEN. CON.		
Place and Name.	Org.	Name.	Ord.	C'd	Ma.	Fe.	To.	MEMBERS.		Ab.	P.	L.	To.	Di.	L.	De.	To.	Ad.	In.	Bapt.	Ben. Con.	
								To.	Ab.													
Leland,	1845	George Thompson,	'48	'65	18	21	39	2	4	0	4	0	4	0	0	0	0	1	0	0	40	14
Leroy,	1837	James Verney,	'68	'73	31	43	74	2	4	2	6	1	1	1	0	2	1	0	0	0	104	38
Leslie,	1865				6	9	15	5	0	0	0	0	0	0	1	0	1	0	0	0	0	0
Lexington,	1806				54	91	145	10	4	8	12	4	4	6	2	12	3	7	139	80	36	20
Litchfield,	1839				8	14	22	2	0	0	2	0	2	0	0	2	0	0	0	0	36	20
London,	1838				21	65	86	6	0	0	2	2	10	14	5	0	19	55	0	190	55	
Lowell,	1856	Samuel E. Busser,	'74	'77	17	42	59	2	7	9	16	2	2	3	6	4	0	150	50	150	50	
Ludington,	1870	Richard Lewis,	'64	'75	10	16	26	6	2	0	2	0	2	0	2	0	2	1	58	35	58	35
Mancelona,	1874	Stephen O. Bryant,	'68	'76	70	129	199	15	17	12	29	3	9	0	12	9	5	287	110	287	110	
Manistee,	1862				10	6	16	0	10	10	0	0	0	0	0	0	0	0	0	0	25	5
Manitou,	1876	William P. Esler,	'42	'78	50	58	108	14	0	0	0	0	0	0	0	0	0	0	0	77	42	
Maple Rapids,	1868				4	6	10	0	0	0	0	0	0	0	0	0	0	0	0	0	40	40
Marilla,	1872	John W. Young,	'78	'78	22	35	57	0	0	0	0	0	0	0	0	0	0	0	0	80	40	
Marshall,	1869				14	30	44	3	2	1	3	0	0	0	0	0	0	0	0	75	25	
Martawan,	1867	Davillo W. Comstock,	'61	'78	0	0	0	0	0	0	0	0	0	0	0	0	0	0	0	0	0	
Matteson,	1862				42	92	134	38	23	1	24	2	4	0	6	14	5	175	15	175	15	
Memphis,	1840	William P. Russell,	'40	'48	9	12	21	0	19	2	21	0	0	0	0	0	0	13	0	0	0	
Metamora,	1878	Motier A. Bullock,	'76	'78	16	21	37	3	3	0	3	1	2	0	3	1	0	80	30	80	30	
Michigan Centre,	1869				16	21	37	3	3	0	3	1	2	0	3	1	0	80	30	80	30	
Middleville,	1846	Benjamin Moore,	'57	'76	23	45	68	1	1	0	1	3	1	2	6	0	1	0	0	75	40	
Millbrook,	1877	Henry M. Holiday,	'66	'76	5	4	9	0	1	1	2	0	0	0	0	0	1	0	0	60	40	
Morenci,	1858	John Van Antwerp,	'47	'74	25	49	74	7	1	1	2	0	2	0	2	0	2	0	0	175	58	
Muskegon,	1859	William R. Seaver,	'69	'72	45	132	176	18	25	3	28	0	2	0	2	0	2	0	0	300	100	
Nankin and Livonia,	1871				11	22	33	5	0	0	0	0	0	0	0	0	0	0	0	120	12	
Napoleon,	1855				10	15	25	10	1	1	3	1	1	1	1	0	2	1	1	30	12	
Newaygo,	1855	Henry M. Goodell,	'76	'77	6	19	25	1	1	2	3	0	1	1	0	1	1	0	0	125	75	
New Baltimore,	1856				30	46	76	5	4	0	4	1	2	2	5	2	0	0	0	180	60	
New Haven,	1868	George E. Wilson,	'75	'77	34	64	98	6	19	1	20	2	0	0	2	0	0	0	0	65	33	
North Adams,	1847				11	10	21	2	0	0	0	0	2	0	0	2	0	0	0	40	15	
North Leoni,	1877	Page F. McClelland,	'72	'75	12	28	40	4	1	1	2	1	1	0	2	1	0	0	0	70	35	
Northport,	1863				8	11	19	0	3	2	5	1	0	0	1	0	0	0	0	40	50	
Nunica,	1874	S. S. Slyter,	'77	'77	19	44	63	5	8	1	9	1	1	2	0	3	6	0	0	90	45	
Oakwood,	1848				6	7	13	0	0	0	0	0	0	0	2	0	0	0	0	25	30	
Olive,	1875				122	141	263	74	4	12	16	2	18	0	20	2	0	0	0	155	80	
Olivet,	1845	Clarence Finster,	'78	'77	14	13	27	0	2	0	2	0	0	0	0	0	0	0	0	25	25	
Onekama,	1874	{ H. Q. Butterfield, D. D., H. M. Goodwin, D. D., Lewis E. Hale,	'71	'73	14	13	27	0	2	0	2	0	0	0	0	0	0	0	0	25	25	

CHURCHES.		MINISTERS.				MEMBERS.				ADMITTED.				REMOVED.				BAPT.		PEN. CON.	
Place and Name.	Org.	Name.	Ord.	C'd	Ma.	Fe.	To.	Ab.	P.	I.	To.	Di.	L.	De.	To.	Ad.	In.	Ch.	Dis.	BEN. CON.	
South Haven,	1854	Edward A. Paddock, p.	76	76	52	91	142	5	59	7	66	2	0	0	2	49	0	200	200		
Stanton,	1874	Levi P. Spelman,	60	75	27	49	76	7	6	4	10	0	0	0	6	0	6	0	150	60	
St. Clair,	1841	George H. Grammis,	76	76	24	55	79	5	7	7	14	3	0	4	0	4	0	100	100		
St. Johns,	1860	J. E. Richards,	76	77	45	93	138	7	7	7	14	3	0	7	2	2	0	150	80		
St. Joseph,	1854	Abel S. Wood,	67	78	41	57	98	16	4	0	4	1	4	0	5	2	2	150	85		
Summit,	1851	T. D. Childs,	73	77	39	74	113	16	35	4	29	0	0	0	27	0	100	100	30		
Tawas City,	1877				8	12	20	0	17	3	20	0	0	0	0	2	1	85	50		
Three Oaks,	1848	Porter B. Parry,	47	72	28	54	82	19	7	2	9	1	1	0	2	1	0	180	40		
Traverse City,	1863				59	50	89	9	7	2	9	1	4	0	5	4	7	125	50		
Tyrene,	1876	William H. Osborne,	39	76	16	25	41	3	2	0	2	0	4	0	4	5	0	65	24		
Union City,	1857	Helmas H. Van Auken,	64	77	97	152	249	0	3	13	16	0	5	0	5	1	100	200			
Utica,	1855	*John Almyorth,	77	77	28	75	103	10	1	3	4	1	2	0	3	2	3	125	60		
Vermontville,	1838	Ferdinand W. Dickinson,	68	77	73	116	189	9	5	11	16	2	4	0	6	2	0	168	70		
Vernon,	1751	William Mooney,	72	77	19	50	69	5	0	0	0	2	2	1	3	19	1	75	42		
Vicksburg,	1865	Elizur Audrus,	50	77	17	29	46	11	11	14	25	1	2	0	3	0	1	100	100		
Victor,	1845	William Muller,	67	78	29	43	72	0	5	5	10	1	0	0	1	3	0	75	75		
Vienna,	1877	John P. Sanderson,	76	77	17	28	45	0	0	0	0	0	0	0	0	0	0	100	75		
Waconata,	1862	W. H. Steinflebery,	75	75	21	49	70	5	0	8	8	0	1	0	1	0	0	60	50		
Walton,	1877	Charles Spooner,	73	77	10	16	26	0	5	1	6	0	0	0	1	0	0	16	16		
Waterleit,	1855	N. D. Lamplcar,	76	77	12	13	25	4	3	0	3	0	1	0	1	2	0	50	50		
Wayland,	1860	Charles K. Gibson,	77	77	13	28	41	2	1	1	4	2	0	5	1	6	0	67	35		
Wayne,	1848	Augustus G. Upton,	78	78	82	146	228	24	2	4	6	2	5	0	7	1	2	200	143		
Wcluster,	1860				25	41	66	0	0	0	0	0	0	0	0	0	0	40	40		
Weldon Creek,	1876	Leander Curtis,	56	76	4	6	10	0	0	1	1	0	0	0	0	0	0	20	20		
West Adrian,	1867	[Prof. Lowery,]			14	35	49	1	0	0	0	0	0	1	1	0	0	75	36		
Westwood,	1877	Stephen O. Bryant,	68	76	8	16	2	2	2	1	3	1	0	0	1	1	2	50	26		
Wheatland,	1843	R. Woodworth,	75	74	33	60	93	12	6	3	9	3	0	0	3	5	0	185	50		
Whitehall,	1868	Charles H. Seaver,	77	77	32	65	3	3	23	13	36	1	4	0	5	12	0	140	50		
Whitewater,																					

CHANGES from last year's list of churches: *New*. — Austin; Branch; *Brown; Central Lake; Crystal; Freeport, 2d; Hamburg; Hopkins, 2d; Johnston; Kearney; Manton; Metamora; Onondaga; Resurrection; *Sheridan; *Tawas City; Walton. *Discontinued*. — Cho; Corinth; Oscola; Windsor. Adrian West appears as West Adrian. *Inserted in list last year (then new), but (properly) not counted.

ORDINATIONS, INSTALLATIONS, etc., in the year. See Summary IV. CHURCHES: 13 with pastors; 165 with acting pastors; 47 vacant (including 11 supplied by licentiates, etc.) Total, 225. MINISTERS: 14 pastors; 127 acting pastors; 65 others. Total, 206. CHURCH MEMBERS: 5,919 males; 11,016 females. Total, 16,935, including 1,763 absent. Gain, 1,296. ADDRESS: 1,728 by profession; 729 by letter. Total, 2,448.

CHURCHES.		MINISTERS.			MEMBERS.				ADMITTED.				REMOVED.			BAPT.		MEMBERS.		BEN. CON.	
Place and Name.	Org.	Name.	Ord.	C'd	Ma.	Fe.	To.	Ab.	P.	I.	To.	Di.	L.	De.	To.	Ad.	In.	W.	U.	W.	U.
Duluth,	1871	Edmond C. Ingalls,	'77	'78	40	44	84	54	0	0	0	0	0	0	0	0	0	0	120		\$35.50
Elgin,	1858	W. M. Jenkins,	'65	'78	10	21	21	11	0	1	1	0	0	0	0	0	0	0	50		10.35
Elk River,	1875	Charles B. Sheldon,	'51	'55	39	61	100	7	0	1	1	1	0	0	0	0	0	0	135		15.00
Excelsior,	1853	William Denley,	'78	'78	39	22	61	3	4	5	9	0	0	0	0	0	0	0	95		857.33
Fairmont,	1868	Theodore C. Northcott,	'75	'77	85	130	224	37	4	4	8	1	6	0	7	2	1	200		40.23	
Farbanck,	1856	Jonathan E. Higgins,	'75	'77	5	10	15	3	1	1	2	1	3	1	5	0	0	45		15.15	
Fergus Falls,	1872	Wilbur Fisk, <i>p.</i>	'77	'78	13	17	30	3	0	0	0	0	6	0	6	0	0	50		56.56	
Freeborn,	1873	John K. Stewart,	'77	'78	7	11	18	0	0	0	0	0	1	0	1	0	0	51		6.00	
Gilmanton,	1875	Joseph Chandler,	'46	'76	8	22	30	1	7	0	7	0	1	0	0	4	2	80		45.00	
Glenock,	1857	Alfred C. Lathrop,	'42	'68	1	0	1	0	0	0	0	0	0	0	0	0	0	10		2.50	
Glenwood,	1868	George S. Pelton,	'77	'77	18	20	38	4	7	1	8	0	2	0	2	4	3	75		20.00	
Glyndon,	1872	Reuben B. Wright,	'77	'78	1	7	8	0	1	6	7	0	0	0	0	0	0	65			
Grand Meadow,	1878	Charles A. Ruddock,	'61	'77	13	16	29	7	3	9	12	0	1	0	1	2	0	35			
Granite Falls,	1872				1	0	1	0	0	0	0	0	0	0	0	0	0	0			
Granville,					4	2	6	0	0	0	0	0	0	0	0	0	0	0			
Guildford,					4	2	6	0	0	0	0	0	0	0	0	0	0	0			
Hamilton,	1860	Francis L. Fuller, <i>p.</i>	'43	'76	37	38	75	5	9	2	11	2	1	0	3	8	0	100		160.00	
Hancock,	1873	Jesse L. Fonda,	'73	'73	11	10	21	0	0	2	2	0	0	0	0	1	0	40		4.57	
Hartland,	1874	Wilbur Fisk,	'76	'75	7	19	26	0	5	5	10	1	0	0	1	2	2	25		7.00	
Hawley,	1877	Ogus A. Starr,	'71	'77	6	5	11	0	1	1	2	0	1	0	1	0	0	20		1.60	
Hawley,	1873	Ludwic Kribs,	'41	'76	13	18	31	1	7	0	7	0	0	0	1	1	2	30		7.00	
Hutchinson,	1870	[William Wilson, <i>Presb.</i>]		'77	11	17	28	0	4	0	4	0	0	0	0	0	0	150		16.00	
Lac qui Parle,					3	5	8	4	0	0	0	0	0	0	0	0	0	0			
Lake City,	1856	Perrin B. Fisk, <i>p.</i>	'63	'78	42	84	126	26	6	8	14	3	4	0	7	6	1	130		329.01	
Lakeland,	1858				4	11	15	0	0	0	0	1	0	0	0	0	0	45		22.00	
Lake Park,	1877	George Johnson,	'72	'77	5	6	11	0	1	0	1	0	0	0	0	0	0	30		7.60	
Laurelton,	1876	H. B. Johnson,	'58	'78	24	25	49	0	4	3	7	0	8	0	8	0	0	80		5.50	
Laurens,		Joseph S. Pounce,	'52	'78	5	7	12	0	0	0	0	0	0	0	0	0	0	0			
Lenora,	1857	Charles W. Wiley,	'75	'77	5	12	17	1	2	0	2	1	0	0	0	0	0	170		112.00	
Little Falls,	1872	D. W. Rosenkrans, <i>p.</i>	'75	'75	8	14	22	1	0	0	0	0	0	0	0	0	0	50		10.00	
Lu Verne and Clinton,	1878	John Palmer,	'78	'78	5	6	11	3	1	0	1	0	0	0	0	0	0	40			
Maine,	1876	J. C. P. Cheeseman, <i>Lic.</i>]	'78	'78	8	8	16	0	0	0	0	0	0	0	0	0	0	60		128.00	
Mankato,	1870	Lucien W. Clancy, <i>p.</i>	'52	'73	51	65	116	33	4	7	11	1	11	0	12	2	1	100		47.40	
Mantorville,	1858	William Gill,	'63	'75	19	41	60	0	2	3	5	0	1	0	1	1	0	220		191.47	
Marine Mills, 1st,	1858	F. N. Walcott,	'77	'77	6	20	28	10	0	0	0	0	0	0	0	0	0	52			
Marine Mills, 2d,	1878	F. N. Walcott,	'77	'77	6	16	22	0	22	0	22	0	0	0	0	0	0	65			
Marshall,	1872	Henry C. Simmons, <i>p.</i>	'72	'75	28	52	82	4	4	13	17	0	7	0	7	0	0	100		50.64	

CHURCHES.	MINISTERS.		MEMBERS.			ADMITTED.			REMOVED.			BAPT.			BEN. CON.		
	Place and Name.	Ord.	Ma.	Fe.	To.	Ab.	P.	L.	To.	Di.	L.	Dc.	To.	Ad.		In.	
Tracy, Bethel,	1875	61	20	30	50	0	0	6	6	1	0	5	6	0	5	55	\$36.95
Two Rivers,	1875	75	17	23	40	2	15	3	18	1	11	0	12	6	6	110	11.55
Underwood,	1876	72	75	4	7	11	0	0	0	0	0	0	0	0	1	0	4.73
Union Grove,	1876	76	76	4	4	8	0	1	0	1	0	1	0	0	0	55	
Walasha,	1857	58	33	63	102	34	12	10	22	1	3	0	4	0	0	100	
Wadena,	1857	71	33	8	16	0	0	0	0	0	0	0	0	0	0	23	8.64
Walnut Station,	1874	76	75	15	24	30	3	1	2	3	0	2	4	1	0	80	79.30
Waseca,	1858	62	75	53	55	108	6	1	0	1	0	3	0	3	0	150	
Westford,	1871	61	78	6	9	15	1	1	2	3	0	0	0	0	0	37	52.37
Winnebago Agency,	1875	56	76	7	14	21	0	2	3	5	0	2	3	5	2	30	
Winona,	1854	67	77	72	160	232	30	20	6	26	4	9	0	13	9	550	1,452.18
Worthington,	1873	74	74	26	44	70	9	0	3	3	0	5	4	9	0	75	31.36
Yucatan,	1878	59	78	4	7	11	0	4	7	11	0	0	0	0	0	0	
Zumbrota,	1857	59	52	92	144	16	0	4	4	1	3	0	4	0	0	250	297.72

CHANGES from last year's list of churches: *Ver.*—Amiret; Crookston; Dassel; Grand Meadow; Lu Verne and Clinton; Marine Mills, 20; Morristown; Osakis; Yucatan. *Dropped*,—none. Collins is now Preston Lake.

ORDINATIONS, INSTALLATIONS, etc. in the year. See Summary IV. CHURCHES: 17 pastors; 78 with acting pastors; 28 vacant (including 9 supplied by licentiates, etc.) Total, 125.

MINISTERS: 16 pastors; 51 acting pastors; 29 others. Total, 96. CHURCH MEMBERS: 2,299 males; 3,824 females. Total, 6,223, including 727 absent. Gain, 302.

ADDITIONS: 355 by profession; 410 by letter. Total, 765.

MISSISSIPPI.—SEPTEMBER 30, 1878.

Columbus,	1832	1.	M. D. Feenster,	77	75	12	19	31	1	0	0	4	1	7	12	0	0	60	\$62.00
Pleasant Ridge,	1875	[Eli Tapley, <i>Lay Pr.</i>]	77	4	5	9	0	1	0	1	0	0	0	0	0	1	0	30	
New Rutland,	1870	[M. Witherspoon, <i>Lic.</i>]	78	6	9	15	0	0	0	0	0	0	0	0	0	0	0	35	
Tougaloo,	1871	George S. Pope,	72	49	37	86	43	6	4	10	0	6	6	6	6	6	6	150	35.00

REMOVALS: 50 by death; 278 by dismissal; 21 by discipline. Total, 349. BAPTISMS: 108 adult; 130 infant. IN SABBATH SCHOOLS: 40,450. Gain, 1,141. Average attendance, 6,390.

FAMILIES: not reported. BENEVOLENT CONTRIBUTIONS: 116 churches reporting (114 last year), \$11,124.41. Increase, \$355.55. HOME EXPENDITURES: 115 churches reporting (114 last year), \$64,812.50. Increase, \$2,755.32. ORGANIZATION.—Five Conferences of Churches and a GENERAL CONFERENCE.

CHANGES from last year's list of churches: none.
 ORDINATIONS, INSTALLATIONS, etc., in the year. See Summary IV.
 CHURCHES: none with pastors; 2 with acting pastors; 2 vacant (in-
 cluding 2 supplied by licentiates). Total, 4.
 MINISTERS: no pastors; 2 acting pastors; no others. Total, 2.
 CHURCH MEMBERS: 71 males; 70 females. Total, 141, including
 42 absent. Loss, 4.
 ADDITIONS: 7 by profession; 4 by letter. Total, 11.
 REMOVALS: 4 by death; 7 by dismissal; 7 by discipline. Total, 18.

BAPTISMS: 7 adult; no infant.
 IN SABBATH SCHOOLS: 275. Gain, 51.
 FAMILIES: not reported.
 BENEVOLENT CONTRIBUTIONS: 2 churches reporting (none last
 year), \$97.00.
 HOME EXPENDITURES: 3 churches reporting (none last year),
 \$161.00.
 ORGANIZATION. — In the CENTRAL SOUTH CONFERENCE. See TEN-
 NESSEE.

MISSOURI. — OCTOBER 1, 1878.

1871	James P. Field, <i>p.</i>	78	76	25	26	51	6	2	2	4	3	3	3	70	\$19.25
1865	William McFarland,			44	81		14	5	19				6	65	57.00
1871	Robert J. Matthews,	74	76	45	5	50	6	6			8	8	8	80	65.25
1865	Robert J. Matthews,	74	77	10	20	50		12	4	16	4	4	2	120	18.65
1877	Stephen G. Elliott,	65	71	8	7	15		4	1	5				75	6.07
1866	Irvine T. Hull,	68	75	22	34	56	5	6	8	14	2	4	6	50	67.50
1865															
1867				8	14	22	5	3	4	7				70	15.00
1865	Mortimer Smith,	68	78	40	60	100	20	6	4	10	10	10	3	80	33.60
1870	Elisha F. Fales,	74	74	23	36	59	19	3	4	7	9	1	10	157	
1865															
1868	William McFarland,	77		16	19	35					3	2	5	4	12.85
1872				3	3	6	1				1	1	2	30	
1867				19	15	34	10							50	
1875															
1875															
1866															
1869															
1870	Samuel B. Peemster,	76	76	11	20	31	2	2		2			6	3	11.00
1871	John G. Bailey,	64	72	29	27	56	5	4	1	5	6	6	3	85	12.20
1867															
1868	P. B. West,	73	78	8	27	35	3	1	1	2	1	2	3	45	8.40
1859	George W. Grover, <i>p.</i>	77	77	90	469	239	36	1	5	6	2	33	1	36	30.00
1874	John Rice, <i>p.</i>	62	72	16	26	42	14	4	2	6	6	6	2	40	4.50
1871	William H. Hicks,	56	78	21	35	56	1	29	3	32	1	1	13	70	50.00
1876	Joseph C. Plumb,	69	76	21	32	53	10	23	2	25			9	100	

CHURCHES.		MINISTERS.			MEMBERS.					ADMITTED.			REMOVED.			BAPT.		BEN. CON.	
Place and Name.	Org.	Name.	Ord.	C'd	Ma	Fe.	To.	Ab.	P.	L.	To.	Di.	L.	De.	To.	Ad.	In.	Ben. Con.	
Kansas City,	1864	James G. Roberts, <i>p.</i>	'58	'63	103	120	223	60	36	23	59	6	20		26	12	7	180	\$36.00
Kidder,	1865	P. B. West,	'73		14	26	40	8	10	2	12					4	8	75	36.00
Kingston,	1865	Johan L. Wegge,	'63	'78	13	17	27	1	3	3						2	1	70	22.00
Laclede,	1869	John Schaefer,	'65	'69	21	31	52	8		1	1	3	1	3	6	1	5	40	21.25
La Grange, <i>German</i> ,	1869	William E. Catlin,	'51	'77	11	28	39	9				1			1			75	9.00
Lamar,	1839																		
Lathrop,	1869	Alfred H. Missildine,	'59	'75	29	44	73	24	2	6	8	1	2	1	4		4	100	10.00
Lebanon,	1869																		
Macon,	1866																		
Marionville,	1875																		
Meadville,	1870																		
Memphis,	1865	Elisha Loomis,	'51	'78	23	36	59	5		4	4	1	5		6			50	20.00
Monteau,	1867																		
Mt. Carmel,	1873	Irvine T. Hull,	'68	'77	12	15	27		2	2	4	2	1		1			70	20.75
Mount Pleasant,	1867				3	6	9		2	2	4	7	2		3			70	1.50
Neosho,	1866	Andrew J. Smith,	'74	'74	25	50	75	7	4	3	7	1	2		3			25	104.74
		George M. Jones, <i>p.</i>	'63	'65	9	13	22	1	1	1	1				1			50	11.00
		George M. Jones, <i>p.</i>	'63	'76	8	22	30	2		2									
New Cambria, <i>Welsh</i> ,	1867																		
	1873																		
North Fork,	1869	Oliver Brown,	'57	'77	16	31	47	11	2	5	7	3	3		3			125	1,650.00
North Springfield,	1875																		
Palmyra, <i>German</i> ,	1875																		
Pierce City,	1872	Mortimer Smith,	'68	'77	16	31	47	11	2	5	7	3	3		3			100	
Pleasant Hill,	1847																		
Prospect Grove,	1865																		
Republic,	1876	Stephen G. Elliott,	'65	'77	15	25	40	1	2	2	4	3	3		3			60	59.50
Sedalia,	1867	Charles L. Mitchell,	'71	'77		147	147	49		9	9				3			150	
St. Catherine,	1866																		
St. Charles Co.,	1872																		
St. Joseph,	1867																		
St. Louis, 1st Trin.,	1862	Truman M. Post, <i>d. d., p.</i>	'52		24	39	63		4	4	8	12	12		12	3	1	60	908.00
"	1866	C. L. Goodell, <i>d. d., p.</i>	'59		88	152	240	57	1	2	3	1	10	6	17	2	3	200	3,314.08
"	1869	Theodore Clifton, <i>p.</i>	'73		221	319	540	52	46	38	84	2	12	14	14	29	18	450	20.00
"	1869	James H. Harwood, <i>p.</i>	'63		40	75	115	35	15	7	22	1	5	7	4	12	150	32.50	
"	1869	Israel Carleton,	'63		17	26	38	4	1	13	14	2	3	7	1	200	40		
Stokes Mound,	1869		'63		4	6	10	2	1	1	1	1	3		3	1		3.00	
Syracuse,	1867																		
Union Grove,	1865																		
Utica,	1866																		

1867	35	57	92	24	2	2	1	4	5	1	3	92	40 63
1866													
1867													
1868	56	83	139	16	25	8	33	1	2	1	4	9	154.00
1868	56	83	139	16	25	8	33	1	2	1	4	9	154.00

CHANGES from last year's list of churches: *Net*, — New Cambria, 1st, *Propped*, — Marshall; Seneca; Wet Glaze. Pauldingville appears now to be St. Charles County; Pleasant Mount is now Mount Pleasant.

ORDINATIONS, INSTALLATIONS, etc., in the year. See Summary IV. CHURCHES: 11 with pastors; 25 with acting pastors; 35 vacant (including none supplied by licentiates, etc.). Total, 71.

MINISTERS: 10 pastors; 19 acting pastors, 18 others. Total, 47.

CHURCH MEMBERS: 1,261 males; 1,881 females. Total, 3,331, including 552 absent. Loss, 359, largely due to the fact that 26 churches made no report.

AUCTIONEERS: 275 by profession; 184 by letter. Total, 459.

REMOVALS: 30 by death; 177 by dismissal; 21 by discipline. Total, 228.

BAPTISMS: 112 adult; 49 infant.
 IN SABBATH SCHOOLS: 4,060. Loss, 347.
 FAMILIES: Not reported. Average attendance at church: 41 churches reporting (47 last year), 4,037. Decrease, 405.
 BENEVOLENT CONTRIBUTIONS: 34 churches reporting (36 last year), \$6,843.67. Decrease, \$3,280.92
 HOME EXPENDITURES: 38 churches reporting (40 last year), \$533,745.11. Increase, \$1,389.76
 VALUE of church property: 30 churches reporting (30 last year), \$339,600.00. Increase, \$217,250.00.
 ORGANIZATION: — Five Associations of Churches and a GENERAL ASSOCIATION.

NEBRASKA. — OCTOBER 1, 1878.

1874	15	11	26	5	1	1	1	1	1	4	70	\$6.50
1876	12	18	30	1	15	2	2	2	2	2	70	19
1871	15	28	43	4	1	1	1	1	1	1	50	30
1872	16	14	30	2	7	9	2	1	1	4	50	30
1878	16	14	30	2	7	9	2	1	1	4	50	30
1873	3	8	11					11	11	11	25	16
1870	7	13	20	10	4	14	3		3	5	60	20
1874	6	7	13	2	2	2					30	6
1875	6	8	14	2							50	25
1867	9	27	36	4	3	1	4	9	9	9	2	15.25
1868	18	23	42	4	4	1	3	4	4	3	50	22
1871	6	9	15	2							200	15.30
1878	78	78									50	20
1878	78	78									50	20
1878	78	78									50	20

CHURCHES.		MINISTERS.				MEMBERS.						ADMITTED.			REMOVED.			BAPT.		BEN. CON.	
Place and Name.	Org.	Name.	Ord.	C'd	Ma.	Fe.	To.	Ab.	P.	L.	To.	Di.	L.	De.	To.	Ad.	In.	q	q	BEN. CON.	
Clerk Water,	1873	Henry Griffiths,	'73	'73	3	6	9											30	6	\$3.00	
Columbus,	1866	E. L. Sherman,	'72	'78	9	21	30	2										97	50	48.21	
Council,	1872																				
Crete,	1870	Harmen Bross,	'63	'73	44	56	100	13	6	22	28		8	8				1	110	128.05	
David City,	1876	Christian P. Veltz,	'52	'75	11	7	18		11	11			6	6				2	20	231.00	
Dayton,	1878	Amos Dresser,	'41	'78	5	10	15		1	14	15									16.20	
De Witt,	1877	J. Armstrong,	'64	'78	5	6	11			2	2										
De Witt,	1874	Jacob Winslow,	'61																		
Dorchester,	1871	Frederic Alley,	'67	'78	15	14	29						2	4				3	40	30	
Exeter,	1872	Henry P. Page,	'68																		
Fairfield,	1872																				
Fairmont,	1872	Henry C. Abernethy,	'45	'76	9	22	31	7					10	10				50	15	42.29	
Fontenelle,	1856	Leuben Gaylord,	'50																		
Franklin,	1873	Samuel N. Groul,	'78	'78	29	38	67	16	4	8	12		10	10				1	100	15.00	
Fremont,	1857	A. T. Swing,	'65	'78																	
Friendville,	1875	James B. Chase,	'78	'78	4	4	8														
Glencoe,	1872	A. L. Seward,	'78	'78																	
Grafton,	1878	William S. Hills,	'66	'74																	
Green Island,	1873	Charles Secombe,	'50	'74	6	7	13	2										25		3.00	
Greenwood,	1863	M. Fayette Platt,	'63	'76																	
Harmony,	1872	Henry P. Page,	'68	'77	14	12	26	5	2	3	5		5	5						6.00	
Harvard,	1872	Asher W. Curtis,	'68	'78	19	27	46	6	2	17	19		1	1							
Hastings,	1876																				
Hazle Dell,	1876																				
Higland,	1875																				
Inavale,	1875				9	14	23														
Indiana,																					
Iowa Ridge,	1876	[A. L. Swan, <i>Lib.</i>]	'41	'78	5	6	11	2					1	1							
Irvington,	1866	Amos Dresser,	'63	'75	23	27	50		5	3	8		6	6						73.00	
Jadappa,		J. G. Spencer,																			
Kearney,	1872	Alson D. Adams,	'78	'78	10	15	25	6	4	14	18		5	5							
Knox County, 1st,	1872	Charles H. Emerson,	'68	'75	58	105	164	6	4	14	18		3	7	1	11				152.20	
Lincoln,	1866	Lewis Gregory,	'67	'75	7	10	17	1					8	8						8.70	
Lincoln,	1877	Henry H. Sallenbach,	'67	'78																	
Lincoln Valley,	1877	William Woodman,	'41	'78	6	6	12														
Linnwood,	1873	Amos Dresser,	'58	'74	12	14	26	2	1	1	1		1	1						36.40	
Lone Tree,	1872	Albert Fitch,																			

Louisville,	1877	[B. F. Diffeubacher, <i>Lic.</i>]	77	8	7	15	7	8	15					1	2	1	47	9	1.81
Macon,	1874	Sammuel N. Grout,	50	16	17	33	3							1		1	40	15	3.50
Mainland,	1870	A. L. Seward,	78	78	4	3	7										40	12	
Mapleville,	1876	James B. Chase,	75	16	26	42	2	1	1	1	1						65	13	92.46
Monroe,	1869	Charles C. Starbuck,	75	10	14	24	2	2	4	6	6						80	25	12.00
Nebraska City,	1862	John L. Coffier,	54	25	50	15	14	2	6	6	6						60	20	27.75
Neligh,	1875	Henry Griffiths,	73	74	3	18	2							1		2	60	20	10.00
Newland,	1878	Simon Barrows,	55	76	2	5	7										50	11	
Norfolk,	1870	M. H. Mead,	78	9	24	33	5										50	25	8.00
North Hastings,	1874	Asher W. Curtis,	68																
Oakdale,	1875	James W. Kibler,	58	1		1								1		3	58	12	7.50
Olive Branch,	1876	William Suss,	76	14	15	29										4	250		320.15
Omaha,	1856	Alvan F. Sherrill,	69	86	148	234	25	11	23	34				1		2			
Ordole,	1874	Henry Griffiths,	73														40	9	101.63
Osceola,	1872	Simon Barrows,	55	74	9	13	22	1	1	2						1	50	6	
Pleasant Grove,	1878	J. C. Spencer,	65	78	3	10	13										30	20	3.60
Plymouth,	1872	William Woolman,	77	76	4	8	12									1	30	20	
Prairie Home,	1877	W. S. Hampton,	77	77	7	11	18									2		30	2.85
Randolph,	1874		77																
Red Cloud,	1874																		
Red Willow,																			
Richardson County, 1st,	1868	John A. Jones,	74																20.00
Richardson County, 2d,	1877	John A. Jones,	74																2.00
Riverton,	1875	M. Fayette Platt,	63	4	6	10											49	11	9.00
Rock Creek,	1878	[B. F. Diffeubacher, <i>Lic.</i>]	78	11	11	22		1	21	22						2	60	11	4.50
Sarpy Centre,																			
Schuyler,																			
Scott Precinct,	1876	A. L. Seward,	78	6	7	13	2										32	20	
Scribner,	1871																		
Seeley,	1876																		
Silver Creek,	1873	Charles C. Starbuck,	55	78	7	3	10	1									30	15	
South Guide Rock,	1877																		
Spring Ranch,	1876																		
Steele City,	1872	Sammuel C. Dean,	56	18	23	41	3	2	7	9				1	1	1	96	40	58.00
Summit,	1875	Amos Dresser,	41	78	13	24	1	1	1	1				2	3	1	60	20	26.25
Sunlight,	1877																		
Sutton,	1872	[C. F. Graves, <i>Lic.</i>]		78	8	16	24	3									67	19	
Syracuse,	1871																		
Ulysses,	1877	Simon Barrows,	55	76	5	4	9	2	1	1						1	25	16	3.00
Valley Grange,																			
Victoria,	1878																		

CHURCHES.		MINISTERS.		MEMBERS.						ADMITTED.			REMOVED.			BAPT.			BEN. CON.		
Place and Name.	Org.	Name.	Ord.	C'd	Ma.	Fe.	To.	Ab.	P.	L.	To.	Di.	L.	De	To.	Ad.	Inc.	U.		U.	U.
Wahco.	1871	John Gray,	'63	'76	5	10	15	2	7	3	10		3			3	4	80			\$17.50
Waverly.	1876	M. Fayette Platt,	'63	'76	9	10	19											35			5.00
Wayland.	1874	Simon Barrows,	'56	'74	5	9	14											20		12	
Wearing Water.	1840																				133.40
West Cedar Valley.	1874	Henry Griffiths,	'73	'74	13	8	21											25		16	6.00
Wesley.	1876	Jacob Winslow,	'75	'77	5	4	9											35		5	5.50
West Hamilton.	1876	William Woodman,	'71	'76	8	7	15					1	2	3	6		2	30		20	6.45
Wilber.	1873	Frederic Alley,	'67	'73	10	10	20		4	7	12							38		20	7.00
York.	1872	C. S. Harrison,	'58		26	37	63	10	4	5	7	12						150		35	

CHANGES from last year's list of churches: *New*, — Avoca; Centerville; Clarksville; David City; Grafton; Lonsville; Jewland; Pleasant Grove; Sappy Centre; Victoria. *Dropped*, — Juniata; Pleasant Hill. Fort Sully is restored to Dakota. Central City is now Lone Tree; Creighton is Knox Co.; Pleasant Prairie is Wayland; York Co. 1st is Osceola.

ORDINATIONS, INSTALLATIONS, etc., in the year. See Summary IV.

CHURCHES: 4 with pastors; 77 with acting pastors; 24 vacant (including 10 supplied by licentiates, etc.), Total, 105.

MINISTERS: 4 pastors; 40 acting pastors; 22 others. Total, 66.

CHURCH MEMBERS: 1,113 males; 1,571 females. Total, 2,822, including 163 absent. Gaub, 191.

ADDITIONS: 119 by profession; 203 by letter. Total, 322.

REMOVALS: 21 by death; 121 by dismissal; 6 by discipline. Total, 148.

BAPTISMS: 27 adult; 52 infant.

IN SABBATH SCHOOLS: 3,491. Loss, 388.

FAMILIES: 48 churches reporting (58 last year), 856. Loss, 852.

Average congregations (61), 3,984.

BEVOLVENT CONTRIBUTIONS: 47 churches reporting (64 last year), \$2,213.20 Increase, \$ 162.66.

HOME EXPENDITURES: 58 churches reporting (71 last year), \$25,605.06. Decrease, \$16,765.32. Of the total, for salaries, \$18,113.34.

ORGANIZATION. — Four Associations of churches; also a GENERAL ASSOCIATION. Green Island is connected with DAKOTA.

NEVADA. — SEPTEMBER 1, 1878.

Ben,	1871	A. Drahms,	'77	4	24	28	10	4	4	4	4	4	4	4	40						\$15.00
------	------	------------	-----	---	----	----	----	---	---	---	---	---	---	---	----	--	--	--	--	--	---------

No change in list. No change in number of members. Loss in Sabbath School, 25. Increase in contributions, \$6.50. For current expenses, \$786.00; decrease, \$114.00. Value of church property, \$1,500.00. Associated with CALIFORNIA.

NEW HAMPSHIRE. — JANUARY 1, 1878.

		49	92	141	40	0	0	0	1	6	7	0	80	\$64.60
Acworth,	Gilbert B. Richardson,	74	77	74	37	57	74	33	49	6	1	1	53	\$64.60
Alstead,	Gilbert B. Richardson,	74	77	74	37	57	74	33	49	6	1	1	32	90.00
"	George F. Chapin,	66	73	74	35	41	33	28	85	25	0	0	44	81.30
"	Leander S. Coch,	63	75	40	4	0	0	0	0	2	0	0	45	81.30
Alton,	Josiah G. Davis, D.D.,	14	44	38	40	9	0	0	0	0	0	0	100	21.50
Amherst,	Howard Moody,	43	64	183	19	2	5	7	6	4	0	1	130	705.05
Andover,	Charles T. Melvin,	59	75	19	28	4	0	0	0	0	0	0	60	31.00
Atkinson,	Charles E. Houghton,	76	75	62	88	27	2	3	5	2	0	2	100	167.27
Auburn,	Charles E. Houghton,	76	75	62	88	27	2	3	5	2	0	2	100	167.27
Barnstead,	William O. Carr,	76	76	17	30	14	0	0	0	0	0	0	42	10.50
"	Ernest F. Borchers,	69	77	15	23	38	7	4	1	5	1	2	0	0
Barrington,	Daniel Phillips,	76	78	22	48	7	0	0	0	2	0	3	4	94
Bath,	James Holmes,	42	69	17	36	53	12	0	0	0	0	0	60	2.50
Bemington,	Arthur J. Benedict,	75	75	19	22	3	1	5	22	1	0	0	110	54.00
Berlin,	Gary H. H. Farnel,	75	77	15	27	33	3	2	7	32	0	2	103	137.24
Bethlehem,	Anthony C. Hardy, M.D.,	77	77	45	89	125	43	3	25	7	32	0	68	50.00
Bristol,	William C. Jackson,	75	70	10	38	48	12	0	0	0	0	0	70	44.30
Brentwood,	Edwin L. Jaggat,	72	78	39	90	129	38	0	0	2	4	0	40	0.00
Bristol,	Frank D. Sargent, P.	69	78	30	64	94	10	1	2	3	2	1	140	35.50
Brookline,	Quincy Blakely, P.	59	64	30	65	95	17	0	0	0	0	3	89	96.20
Campton,	James Dodd,	43	70	31	48	79	35	2	0	2	0	2	102	118.57
Canaan,	Edward P. Stone,	71	77	21	37	45	14	0	0	0	0	0	90	72.00
Canaan,	George H. Dunlap, P.	77	77	12	35	48	11	1	4	5	0	2	65	43.76
Canaan,	Isaac H. Libbey, P.	78	78	12	22	34	10	0	0	0	0	0	78	44.71
Canaan,	Charles Tenney, P.	44	71	65	144	207	20	7	2	3	6	0	50	0.00
Canaan,	John F. Aiken,	73	78	4	8	2	0	0	0	0	0	0	100	219.87
Canterbury,	Levi Rodgers, P.	71	71	33	49	82	23	0	0	0	0	0	0	0.00
Canterbury,	Nathaniel S. Moore,	76	78	27	57	84	17	4	2	6	2	3	38	23.39
Canterbury,	Franklin D. Ayer, P.	71	77	99	207	305	21	6	6	12	5	0	146	531.12
Canterbury,	John W. Colwell, P.	75	77	61	118	179	47	8	3	11	1	0	75	54.32
Canterbury,	Chas. E. Harrington, P.	74	78	133	291	424	30	17	5	22	6	20	200	1,733.82
Canterbury,	S. Girard Norcross,	59	73	38	58	58	10	0	0	0	0	0	76	939.05
Canterbury,	James T. Jackson, P.	74	74	24	53	77	26	3	1	4	1	0	100	29.65
Canterbury,		74	74	41	67	108	13	3	0	0	0	1	210	65.50
Canterbury,		5	7	12	4	0	0	0	0	0	0	0	95	267.45
Canterbury,													0	2.00

(1)

CHURCHES.		MINISTERS.				MEMBERS.				ADMITTED.				REMOVED.				BAPT.		BEN. CON.	
Place and Name.		Name.	Ord.	C'd	Ma.	Fe.	To.	Ab.	P.	L.	To.	Di.	L.	De.	To.	Ad.	In.	W.	M.	B.	C.
1816	Dalton,	James P. Stone,	'39	'78	12	35	47	10	0	1	1	1	2	0	3	0	0	80	40	\$17.00	
1809	Danbury,	Samuel F. Longee,	'73	'77	24	39	63	11	0	0	0	0	0	0	0	0	0	160	62	17.98	
1766	Deerfield,	Lynnan White,	'49	'75	36	79	115	29	2	4	6	0	0	0	6	2	0	107	86	81.00	
1789	Deering,	[Charles H. Taintor, <i>Lic.</i>]	'78		5	18	23	2	0	0	0	0	0	0	0	0	0	40	18	0.00	
1719	Derry, 1st,				40	108	148	47	0	0	6	2	0	8	0	0	0	100	90	0.00	
1837	" 1st Cong.,				31	93	124	20	3	5	8	2	1	0	3	1	0	142	80	465.94	
1638	Dover, 1st,	G. B. Spalding, D.D., <i>p.</i>	'61	'69	91	236	347	48	66	16	82	4	12	0	16	46	10	304	200	897.21	
1826	" Belknap,	James Le Buchanan,	'77	'77	18	53	71	9	8	1	9	0	6	0	6	1	3	95	89	3.19	
1827	Dublin, 3rd Cong.,	[Richard M. Burr, <i>Lic.</i>]	'77		6	9	15	8	1	2	3	1	0	2	1	0	20	8	1.00		
1789	Dunbarton,	[William F. Spear, <i>p.</i>]	'73	'73	41	75	119	8	12	3	15	0	0	0	11	0	150	70	154.70		
1718	Durham,	James Wells,	'49	'77	19	68	87	17	17	3	20	3	1	0	4	17	0	90	60	61.00	
1798	Efingham,	Henry L. Talbot, <i>p.</i>	'73	'73	3	7	8	1	0	0	0	1	0	1	0	0	0	30	20	5.20	
1826	Ephraim,	Francis Parker,	'78	'75	8	25	33	7	0	0	0	1	0	2	0	0	50	25	21.00		
1747	Eppling,	Josiah H. Stearns,	'41	'57	31	61	92	13	14	1	15	3	2	0	5	12	1	166	75	151.04	
1761	Epsom,	[E. C. Coggeswell, <i>Prec.</i>]	'42	'76	8	32	40	0	0	1	1	4	0	0	4	0	0	40	37	10.45	
1698	Exeter, 1st,	Swift Hyington, <i>p.</i>	'52	'71	49	130	179	2	11	6	17	3	2	0	5	6	2	145	122	202.21	
1744	" 2d,	George E. Street, <i>p.</i>	'64	'71	49	122	171	48	4	4	8	2	2	0	4	3	4	80	70	717.78	
1819	Farmington,	Walter E. Darling,	'62	'77	23	51	74	14	2	0	2	4	1	0	5	2	0	165	77	04	
1830	Fisherville,	Fred K. V. D. Garretson,	'71	'77	35	53	50	20	0	0	0	0	1	0	1	0	0	175	79	54	
1771	Fitzwilliam,	John Colby,	'55	'73	44	105	150	18	0	0	0	6	3	0	9	0	0	100	150	217.46	
1773	Francestown,	John W. Haley,	'64	'78	7	11	18	1	3	3	6	1	0	0	1	0	0	60	12	14.81	
1814	Fraconia,	[Cuide with F. Baptists]	'75		34	80	114	36	3	6	9	2	1	0	3	3	1	150	80	133.54	
1822	Franklin,	Austin H. Burr, <i>p.</i>	'75	'75	6	5	11	7	0	0	0	1	0	0	1	0	0	0	12	0.00	
1774	Gilmanton, East,				31	71	102	18	0	2	2	0	2	0	2	0	0	77	54	80.75	
1826	" Centre,	Joseph Blake, D. D., <i>p.</i>	'41	'60	31	62	56	98	54	0	0	1	0	0	1	0	0	75	40	40.00	
1830	" Iron Works,	[C. C. Sampson, <i>Lic. P. c.</i>]	'61	'78	17	38	55	8	2	0	2	1	0	2	2	0	2	140	79	215.98	
1772	Gilsum,	Silvanus Hayward,	'61	'69	55	147	202	16	4	0	4	3	10	1	14	2	1	288	209	286.50	
1771	Goffstown,	Samuel L. Gerould, <i>p.</i>	'61	'69	55	147	202	16	4	0	4	3	10	1	14	2	1	288	209	286.50	
1852	Gorham,	Arthur J. Fenechiet,	'75	'76	8	30	38	5	9	2	11	0	1	0	1	6	0	140	65	59.00	
1802	Goshen,	Samuel H. Partridge, <i>F. W. B.</i>	'55	'69	45	75	120	8	0	0	0	1	1	0	2	0	0	117	102	98.00	
1752	Greenfield,	Edward Robie, D. D., <i>p.</i>	'52	'72	10	51	61	10	0	0	0	1	0	0	1	0	1	68	43	287.06	
1706	Greenland,	George F. Merriam, <i>p.</i>	'65	'65	28	68	96	20	2	5	7	0	1	0	1	0	1	165	75	63.25	
1847	Greenville,				6	9	15	6	0	0	0	1	0	0	1	0	0	45	40	181.00	
1803	Groton,	Albert Watson, <i>p.</i>	'71	'76	34	86	120	19	9	4	13	4	0	0	4	8	0	180	80	161.80	
1752	Hampton,				65	124	189	23	2	4	2	5	4	0	9	1	1	112	110	186.46	
1638	Hancock,	[Henry Gulick, <i>Lic.</i>]	'78		33	69	102	19	0	3	3	5	0	0	5	0	0	196	120	74.10	

Hanover, Dart. Coll., Centre,	1805	Samuel P. Leeds, D.D., p. 51	61	83	137	220	64	1	9	10	2	4	0	6	1	2	150	129	1,146.54
Harrisville,	1810	George Smith,	77	39	67	106	27	0	0	0	0	0	0	0	0	0	80	40	25.72
Haverhill,	1840	Henry W. L. Thurston,	75	20	53	73	22	3	5	2	3	6	0	3	3	0	100	37	24.75
Hebron,	1764	John Q. Bittinger, p. 60	74	47	115	162	47	2	3	5	2	6	0	11	2	0	135	85	186.10
Henriker,	1779	<i>Unité with Methodists.</i>		4	14	18	2	2	0	2	0	2	0	0	0	0	163	200	5.00
Hill,	1769	John H. Hoffman, p. 77	78	45	129	165	33	8	4	12	4	2	0	6	5	2	163	200	306.75
Hillsborough, Centre,	1815	John Adams,	5	5	8	13	0	0	0	1	0	0	0	1	0	0	60	35	0.00
Hillsborough, Bridge,	1769	Harry Brickett,	41	10	25	36	4	3	2	5	0	4	0	4	0	0	150	80	28.00
Hinsdale,	1839	Henry H. Hamilton,	78	43	62	18	1	5	3	10	2	3	5	5	6	207	110	10.50	
Hollis,	1763	George H. Scott,	73	89	162	149	28	0	0	3	8	5	2	15	0	0	150	165	212.71
Hooksett,	1828	<i>Unité with Methodists.</i>		9	14	23	2	0	0	0	1	0	1	0	0	0	32	20	0.00
Hopkinton,	1757	Clarendon A. Stone, p. 73	74	72	149	221	38	12	0	12	2	1	0	3	8	0	160	133	178.39
Hudson,	1737	William W. Livingston,	60	78	33	73	106	22	14	6	20	1	1	0	2	7	75	50	0.00
Jaffrey, East,	1780	William H. Dowden,	63	75	34	70	104	19	1	4	5	0	1	0	1	4	100	58	38.65
Keene 1st,	1850	Cyrus Rieliardson, p. 64	69	73	248	335	37	9	5	14	1	9	0	10	6	2	408	260	1,134.30
Keene 2d,	1867	Joseph A. Leach, p. 64	69	90	201	300	29	2	1	3	3	6	0	9	2	0	305	175	1,233.70
Kensington,	1737	Frederic D. Chandler, p. 69	76	9	45	54	10	4	1	5	1	1	0	2	3	0	89	40	33.00
Kingston,	1725	Jacob Chapman, p. 45	72	9	41	50	10	1	0	1	2	0	0	2	2	0	110	40	118.35
Laconia,	1824	Jeremiah E. Fullerton, p. 70	77	32	96	128	34	0	0	0	1	3	0	4	0	0	100	80	49.32
Lancaster,	1794	Charles E. Sumner,	68	78	55	113	168	31	0	2	2	4	2	0	6	2	160	120	113.70
Langton,	1792	George F. Chapin,	66	73	8	23	31	4	2	0	2	1	0	1	2	0	50	30	13.50
Lebanon,	1768	John M. Dutton, p. 76	76	43	109	152	24	7	12	19	3	4	0	7	6	0	155	140	300.00
Lee,	1849	Alonzo B. Rich, D.D., p. 46	71	60	117	177	22	27	0	27	3	10	0	13	8	17	240	152	305.20
Lempster,	1867	John W. Lees, p. 70	70	22	30	52	15	2	0	3	0	1	0	1	3	3	200	5	5.00
Littleton,	1781	Charles E. Milliken, p. 60	60	50	131	181	22	6	3	9	2	8	0	10	6	0	180	100	49.88
Lyme,	1789	Edward P. Butler, p. 74	74	84	161	245	64	2	0	1	3	6	2	0	8	2	250	175	1,382.43
Lynde-borough,	1757	Theophilus P. Sawin, p. 43	78	30	46	76	6	9	5	14	1	1	0	2	9	1	105	60	0.00
Manchester, 1st,	1839	(C. W. Wallave, D.D., p. 40)	39	135	342	478	56	10	13	23	8	15	0	25	8	3	1376	317	2,151.34
Manchester, Franklin St.,	1844	Edward G. Selden, p. 73	73	115	333	448	80	6	19	25	5	11	0	16	5	7	540	350	1,058.48
Marlborough,	1778	John L. Merrill, p. 70	70	64	127	191	25	0	0	3	2	0	0	5	0	2	191	100	163.18
Mason,	1772	Wm. R. Tisdale,	77	18	55	81	23	4	1	5	1	1	0	2	4	1	60	65	155.40
Meredith, Village,	1815	George I. Bard, p. 60	73	69	124	193	39	3	0	3	0	0	1	0	1	5	275	110	2,584.00
Merrimack, 1st,	1771	Wm. V. W. Davis, p. 77	77	1	9	10	0	0	0	0	0	0	0	0	0	0	30	15	5.00
Merrimack, South,	1829	William A. Lamb,	74	131	260	391	42	34	7	41	2	5	0	7	29	2	410	150	535.65
Milford,	1788	John N. Lowell, p. 77	77	27	60	87	6	0	3	6	1	0	1	2	0	0	85	37	0.00
Milton,	1815	Darius B. Scott,	72	10	22	32	6	0	0	2	0	0	0	2	0	0	60	40	11.00
Mills,	1871	Nelson F. Cobleigh,	71	14	23	37	10	1	0	1	0	1	1	2	0	1	30	48	16.00
Monroe,	1874																		

CHURCHES.	MINISTERS.		MEMBERS.					ADMITTED.			REMOVED.			BAPT.		BEN. CON.							
	Place and Name.	Org.	Name.	Ord.	Crd.	Ma.	Fe.	To.	Ab.	P.	L.	To.	Di.	L.	De.		To.	Ad.	In.	W.	U.	T.	W.
Mont Vernon,	1780	William H. Woodwell,	'73	'76	52	78	130	5	5	3	0	3	4	5	0	9	2	2	88	\$198.65			
Moultonborough,	1777	Frederick Alvord, <i>p.</i>	'58	'63	3	4	7	1	1	0	0	0	0	0	0	0	0	0	180	1.50			
Nashua, 1st,	1685	Jeremiah K. Aldrich,	'63	'70	182	303	487	80	70	6	6	14	9	5	0	14	0	0	320	1,518.25			
" Olive Street,	1835	Charles Wetherby, <i>p.</i>	'59	'71	80	230	319	80	7	21	28	3	6	3	0	6	7	0	227	161.45			
" Pearl Street,	1846	[Thomas W. Darling, <i>Lic.</i>]	'78	'78	70	197	267	32	1	3	4	3	6	6	0	9	0	4	220	82.75			
Nelson,	1781	[Thomas W. Darling, <i>Lic.</i>]	'78	'78	36	54	90	11	1	0	0	0	4	4	0	4	0	1	120	0.00			
Newcastle,	1700	Elijah J. Roke,	'67	'78	4	37	41	1	0	0	0	0	0	0	0	0	0	0	92	2.00			
Newington,	1715	Horace Parker,	'61	'78	5	23	28	2	1	1	2	0	0	0	0	0	0	0	60	16.00			
New Ipswich,	1760	Isaac C. White,	'50	'65	78	49	110	159	32	0	0	3	3	3	0	6	0	0	110	135.67			
Newmarket,	1828	Ephraim E. P. Abbott, <i>p.</i>	'68	'75	25	67	92	17	0	1	1	1	0	0	0	1	0	0	200	110.84			
Newport,	1779	Thomas V. Haines, <i>p.</i>	'61	'70	81	168	249	77	3	5	8	5	2	3	0	5	0	2	210	369.31			
North Hampton,	1739	Ezra B. Pike,	'63	'77	30	57	87	21	0	2	2	0	1	0	1	0	0	0	90	168.66			
Northwood,	1798		'63	'77	30	57	87	21	0	2	2	0	1	0	1	0	0	0	90	6.00			
Nothingham,	1742		'63	'77	1	2	3	3	0	0	0	0	0	0	0	0	0	0	0	0.00			
Orfordville,	1786	Theodore C. Pratt,	'59	'77	34	50	84	14	0	1	1	5	5	2	12	0	0	0	60	11.00			
Orford, West,	1822	Francis B. Knowlton,	'65	'71	26	66	92	11	0	4	4	3	0	0	3	0	0	0	108	96.00			
Ossipee, Centre,	1806	Edward P. Eastman,	'71	'76	26	62	88	7	22	5	27	2	1	0	3	21	0	0	80	22.50			
Pelham,	1751	Augustus Berry, <i>p.</i>	'61	'61	20	55	75	26	8	6	14	3	3	2	0	5	4	0	200	454.36			
Pembroke,	1737	Cyrus M. Perry,	'65	'73	31	81	112	26	0	2	2	2	3	3	3	0	6	0	150	177.20			
Peterborough,	1822	George Dugan, <i>p.</i>	'59	'69	69	158	227	10	0	0	0	2	0	0	0	2	0	1	274	185.20			
Piermont,	1771	Augustus L. Marden, <i>p.</i>	'61	'61	40	71	111	35	0	0	0	2	0	0	0	8	1	2	198	76.00			
Pittsfield,	1789	Stephen S. N. Greeley,	'39	'74	47	92	139	36	1	5	6	4	4	0	4	0	8	1	151	151.64			
Plainfield,	1804	Lewis A. Austin,	'62	'76	6	20	26	3	5	0	2	0	0	0	0	4	0	0	30	62.50			
" Meriden,	1780	Charles M. Palmer, <i>p.</i>	'68	'73	41	60	101	31	2	0	2	7	2	12	0	14	0	60	127.20				
Plaistow,	1730	David Bremner,	'55	'75	44	81	124	41	4	3	1	1	0	1	0	2	2	4	100	748.50			
Plymouth,	1764	James W. Hubbell,	'64	'77	44	151	195	34	32	3	35	2	4	0	6	23	1	175	150	255.02			
Portsmouth,	1671	George A. Perkins,	'54	'78	103	231	334	65	3	5	8	4	3	0	7	2	3	275	200	977.00			
Raymond,	1791		'54	'78	45	80	125	12	0	0	0	0	0	0	0	0	0	1	100	72	17.05		
Rindge,	1765		'54	'78	67	134	201	24	9	4	13	2	3	0	0	5	7	1	301	444.06			
Rochester,	1757	Abram J. Quick,	'64	'75	45	117	162	32	1	0	1	1	4	0	5	1	0	130	180	192.73			
Rollinsford, Sal. Falls,	1846	(George W. Christie,	'75	'78	15	34	49	25	7	0	0	0	0	0	0	1	0	0	40	75	54.50		
Roxbury,	1816		'75	'78	8	21	29	7	0	0	0	0	0	0	0	0	0	0	50	16.55			
Rye,	1726	Willis A. Hadley,	'78	'78	25	69	94	7	0	0	0	4	0	0	0	4	0	0	100	51	0.00		
Salem,	1740	Samuel Bowker,	'45	'75	13	48	61	4	3	5	8	1	2	0	3	2	0	0	75	56	51.00		
Salisbury,	1773	[Albert H. Martin, <i>Bapt.</i>]	'56	'77	18	58	86	12	1	0	1	2	0	0	0	2	1	0	60	10.00			
Sambornton,	1771	Moses T. Rimmels, <i>p.</i>	'56	'68	48	94	142	16	3	19	4	2	1	7	9	5	152	89	192.68				
Sandwich,	1814	[Albert E. Hall, <i>Lic.</i>]	'78	'78	9	33	42	6	0	0	0	1	0	1	0	1	0	0	75	34	64.00		
" North,	1832		'78	'78	7	11	18	4	0	0	0	0	0	0	0	0	0	0	0	0	0.00		

(4)

Seabrook & Ham. Falls,	1799	Frank Haley,	75	25	41	66	8	17	0	1	0	0	0	0	0	0	0	0	1	9	4	75	41	23,00
" South,	1867	William A. Rand, <i>p.</i> ,	75	4	15	19	0	0	0	0	0	0	0	0	0	0	0	0	0	0	0	100	100	0,00
Sheilburne,	1818	[Perry Chandler, <i>Meth.</i>]	75	6	4	4	0	0	0	0	0	0	0	0	0	0	0	0	0	0	0	0	4	2,25
Somersworth, Gt. Falls,	1827	Stephen W. Webb,	70	60	171	231	53	3	1	4	0	1	0	1	0	1	0	1	0	3	6	275	160	287,04
South Newmarket,	1750	Alexander C. Childs,	77	6	19	25	0	3	3	0	0	0	0	0	0	0	0	0	0	0	0	42	42	12,50
Stewartstown, West,	1846	Abraham Burbank,	57	15	35	50	2	10	1	11	0	0	0	0	0	0	0	0	0	7	0	90	32	15,00
Stoddard,	1787	Henry H. Colburn,	69	13	49	51	14	0	1	1	1	0	0	1	0	0	0	0	1	0	0	80	40	2,33
Stratham,	1718	Albert B. Peabody, <i>p.</i> ,	60	630	19	43	62	4	9	0	9	1	0	2	6	0	0	0	6	0	0	97	47	245,35
Sullivan,	1792	[Thos. W. Darling, <i>Lic.</i>]	78	28	43	71	17	0	0	0	0	1	0	1	2	0	0	0	1	2	0	86	34	33,00
" East,	1876		78	21	20	41	6	0	0	0	0	5	0	5	0	0	0	0	5	0	0	45	22	0,00
Surry,	1769	Henry H. Sanderson,	78	1	3	4	2	0	0	0	0	0	0	0	0	0	0	0	0	0	0	35	10	0,00
Swansey,	1741	Franklin Davis,	77	29	49	78	9	0	0	0	1	1	0	2	0	0	0	0	2	0	0	114	44	21,00
Tamworth,	1792	John F. Bassett,	70	78	43	58	101	25	0	0	0	3	3	0	0	0	0	0	3	0	0	75	93	61,90
Temple,	1771	Frederic T. Perkins,	73	49	87	136	10	5	3	6	4	2	0	6	0	5	0	0	5	0	1	110	58	43,73
Tilton and Northfield,	1822	David W. Goodale, <i>p.</i> ,	78	41	75	116	13	4	11	15	1	5	0	6	3	1	170	50	6	3	0	170	100	269,15
Troy,	1815	George O. Jenness,	61	75	36	43	8	5	0	5	1	0	0	1	0	0	1	5	1	0	1	80	50	20,00
Wakefield,	1785	Frederic L. Allen, <i>p.</i> ,	77	24	72	96	17	2	1	3	1	3	1	0	0	0	3	1	2	125	2	125	60	92,45
Walpole,	1761	George A. Beckwith,	62	27	69	96	8	1	1	2	1	0	0	1	1	0	0	1	1	1	1	140	108	137,00
Warner,	1772	[Charles H. Taintor, <i>Lic.</i>]	76	2	14	16	2	0	0	0	1	3	0	4	0	0	0	0	4	0	0	35	22	4,00
Washington,	1780	Edward Buxton, <i>p.</i> ,	76	14	25	39	0	9	1	10	0	0	0	0	0	0	0	0	6	0	108	44	30,80	
Wcare, South,	1876		78	40	66	106	28	14	1	15	1	3	0	4	3	1	130	50	4	3	1	130	50	93,03
Webster,	1804		76	8	31	39	10	0	0	0	1	0	0	1	0	0	0	0	0	0	0	70	39	64,00
Westworth,	1830		77	39	80	119	20	2	3	5	2	1	0	3	0	0	183	85	0	0	0	183	85	150,70
Westmoreland,	1764	John H. Larry,	73	39	16	29	3	0	0	0	0	2	1	0	0	0	90	30	0	0	0	90	30	14,88
Wilton,	1829	Elijah Harmon, <i>p.</i> ,	67	46	88	134	7	5	12	2	2	0	4	0	4	0	210	100	4	4	0	210	100	220,53
Winchester,	1736	Henry Ketcham,	73	59	116	175	30	5	3	8	5	2	1	8	2	5	234	100	8	2	5	234	100	239,46
Wolfborough,	1834		78	37	74	111	16	10	4	14	3	0	4	10	2	130	80	0	4	10	2	130	80	277,86
North,	1839		78	17	25	3	4	0	0	1	0	0	1	0	0	0	30	21	4	0	0	30	21	9,00

CHANGES from last year's list of churches: *New*, — Berlin. *Dropped*, — Dorchester.

ORDINATIONS, INSTALLATIONS, etc., in the year. See Summary IV. CHURCHES: 60 with pastors; 74 with acting pastors; 52 vacant (including 16 supplied by licentiates, etc.). Total, 186.

MINISTERS: 62 pastors; 71 acting pastors; 58 others. Total, 191.

CHURCH MEMBERS: 6,506 males; 13,911 females. Total, 20,217, including 2,536 absent. Gain, 205.

ADDITIONS: 724 by profession; 376 by letter. Total, 1,100.

REMOVALS: 355 by death; 362 by dismissal; 12 by discipline. Total, 729.

BAPTISMS: 497 adult; 169 infant. IN SABBATH SCHOOLS: 24,402. Gain, 1,142. Average attendance, 14,880.

FAMILIES: 169 churches reporting (183 last year), 13,217. Loss, 496.

BENEVOLENT CONTRIBUTIONS: 169 churches reporting (147 for seven months last year), \$34,977,24. Increase, \$14,562,36.

HOME EXPENDITURES: 167 churches reporting (not reported last year), \$108,147,78.

ORGANIZATION. — Twelve Associations of Ministers and eight Conferences of Churches united in a GENERAL ASSOCIATION, which includes also six Presbyterian churches.

NEW JERSEY. — SEPTEMBER 30, 1878.

CHURCHES.		MINISTERS.			MEMBERS.			ADMITTED.			REMOVED.			BAPT.			BEN. CON.				
Place and Name.	Org.	Name.	Ord.	Ma.	Fe.	To.	Ab.	P.	L.	To.	Di.	L.	De.	To.	Ad.	In.	W.	U.	W.	U.	
Round Brook,	1876	James D. Eaton, <i>p.</i>	72	57	61	48	6	7	14	21	0	2	0	2	1	1	106	53		\$335.	
Chester,	1740	Frank A. Johnson, <i>p.</i>	71	73	150	223	20	4	10	14	4	8	0	12	2	4	225	115		172.	
Closter,	1877			12	21	2	0	0	3	0	3	0	3	0	0	0	30	25		15.	
East Orange,	1868	Rowland B. Howard,	60	50	97	147	10	5	8	13	3	9	0	12	0	6	207	75		288.	
Elizabeth,	1864	Thomas Heywood,	71	76	28	59	87	22	0	2	1	5	0	6	0	0	250	65		72.	
Franklinville,	1867	Merrit S. Platt,	57	67	4	8	12	2	0	0	1	0	1	0	0	0	47	4		0.	
Jersey City, 1st,	1858	Addison P. Foster, <i>p.</i>	66	77	162	239	31	23	19	42	1	11	1	13	6	6	311	198		1,113.	
" "	1870	Hiram H. Waite,	42	77	30	50	80	0	17	3	20	0	1	0	1	3	5	275	65		120.
Lodi,	1846	William H. Brodhead,	78	78	22	43	23	15	11	17	28	0	6	0	6	1	5	295	90		1,192.
Montclair,	1870	Amory H. Bradford, <i>p.</i>	70	70	100	135	235	15	11	17	28	0	6	0	6	1	5	295	90		1,192.
Newark, 1st,	1851			12	353	445	85	10	9	19	5	14	0	19	5	10	235				
" "	1868	George M. Boynton, <i>p.</i>	63	72	78	161	239	12	5	19	24	2	5	6	3	5	305	140		415.	
Newfield,	1867	Charles Willey,	45	75	9	19	28	3	0	2	0	0	0	0	0	0	65	40		48.	
Orange, Valley,	1860	Joseph A. Ely, <i>p.</i>	76	77	118	210	328	48	11	7	18	2	1	0	3	5	19	346		2,043.	
" "	1867	Charles H. Oliphant, <i>p.</i>	76	76	25	30	55	15	0	4	0	6	0	6	0	0	40			5.	
" "	1870	Richard G. Greene, <i>p.</i>	75	75	45	60	104	9	0	14	14	2	2	0	4	0	2	70	61		1,077.
Park Ridge,	1875			15	16	51	7	12	0	12	0	0	3	3	2	1	108			0.	
Paterson,	1856	Sheerjashub Bourne,	54	75	36	123	159	29	13	3	16	3	0	3	3	3	170	58		30.	
Plainfield,	1872	Nicholas E. Smith, <i>p.</i>	76	96	176	272	29	4	6	10	5	10	0	15	0	7	325	107		262.	
Stanley,	1873	[J. Oliver Wilson, <i>Wth.</i>]	78	77	29	33	62	14	6	6	12	3	0	5	1	1	120	8		20.	
Vineyard,	1871	Frederek B. Pullan, <i>p.</i>	76	76	82	128	20	8	4	12	2	2	6	0	4	3	208	75		126.	
Warren,	1872	George Bowers, <i>p.</i>	72	72	48	72	120	0	5	2	2	2	0	4	0	13	88	35		51.	
Woodbridge,	1874	Albert R. Shaw, <i>p.</i>	76	78	36	59	95	5	5	3	8	4	6	0	10	4	0	108	40		0.

CHANGES from last year's list of churches: *New*, — Closter. *Dropped*, — North Vineland.

ORDINATIONS, INSTALLATIONS, etc., in the year. See Summary IV.

CHURCHES: 12 with pastors; 7 with acting pastors; 4 vacant (including one supplied by licentiate, etc.). Total, 23.

MINISTERS: 12 pastors; 7 acting pastors; 14 others. Total, 33.

CHURCH MEMBERS: 1,143 males; 2,180 females. Total, 3,323, including 367 absent. Gain, 52.

ADDITIONS: 146 by profession; 150 by letter. Total, 296.

REMOVALS: 38 by death; 120 by dismissal; 12 by discipline. Total, 170.

BAPTISMS, 40 adult; 493 infant.

IN SABBATH SCHOOLS: 4,205. Loss, 84.

FAMILIES: 20 churches reporting (none last year), 1,411.

BENEVOLENT CONTRIBUTIONS: 22 churches reporting (18 last year), \$8,264.00. Decrease, \$3,934.00.

HOME EXPENDITURES: 21 churches reporting (21 last year), \$59,756.00. Decrease, \$41,605.00.

ORGANIZATION. — THE CONGREGATIONAL ASSOCIATION OF NEW JERSEY, which includes also three churches in Pennsylvania, the two in Maryland, one in Virginia, and the one in the District of Columbia

NEW YORK. — SEPTEMBER 1, 1878.

1850	Wm. S. Smart, D.D., <i>p.</i>	61	67	115	242	329	10	1	1	4	4	4	5	6	9	9	7	650	227	\$2,068.	
1835	[William Hall, <i>Pves.</i>]	54	54	23	51	54	1	1	1	4	1	3			9	1	1	75		15.	
1863	Albert Van Camp,		22	41	63	14											2	250	112	244.	
1849	John H. Crum, <i>p.</i>	62	74	88	173	261	31	2	4	6	4	4		1	9	2	2	100	85	175.	
1754	Thomas N. Fouedict,		70	75	112	187	16	1	1	2	3				3		1	100	50	10.	
1813	Newton H. Bell,		77	19	40	59	7					2	4		6		1	50	25	5.	
1829	Ashville,		28	44	72	15						1			1		2	150	50	44.	
1872	Ansterlitz,		78	10	22	32	3	4		4					5	25	1	75	55	31.	
1791	Bating Hollow,	76	76	32	55	67	2										1	100	100	27.	
1826	Ranger,		78	35	84	120	12	29	1	30	3	2					1	140	40	27.	
1836	Barryville,		5	19	24												1	65	28		
1861	Bay Shore,	42	71	31	49	80	39	2	41	2	26	1			1	21	1	80	75	75.	
	Belfast,		2	12	14			3	2	5							1	200	55	69.	
1833	Remington,		76	44	91	135		2	5	5	4	1			5	1	1	180	75		
1840	Berkshire,		8	22	30			6	1	7					4	45	4	290	225	984.	
1839	Bethany,	53	71	32	52	84	16	13	24	37	2	5	1	7	8	5	145	150	40.		
1836	Binghamton,		78	130	280	419	16	4	1	2	3	1		4			100	100			
1822	Black Creek,		66	29	37	57	4								4	1	2	140	40		
1770	Blooming Grove,	52	66	69	99	168	18	3		3	2	2			4	1	1	65	28		
1798	Bridgewater,	75	75	31	61	92	10	24							1	21	1	100	100		
1833	Bristol,	74	74	19	42	61	10	24							1	1	1	65	28		
	Brooklyn:—																				
1844	Ch. of the Pilgrims,	45	46	302	604	906	63	67	28	85	10	19			29	12	39	1780		34,870.	
1847	Plymouth,	30	47	453	1616	2349	45	18	63	16	51	5		3	70	17	71	3219		6,975.	
1847	Clinton Avenue,	30	35	216	451	667	17	6	23	11	24			38	2	14	929	125	10,882.63		
1849	Bedford,		42	95	137	60									240	60		240	60		
1851	South,	70	74	181	224	505	33	31	64	6	12	4		4	22	5	16	553	300	5,812.	
1854	Central,	53	71	311	708	1018	24	43	69	112	8	35	2	41	19	13	1083	425	2,441.74		
N. England (E.D.),	1857	71	73	82	134	216	21	2	3	5	2	11		15	2	15	275	60	94.47		
Puritan,	1864	71	78	122	279	404	40							3	137	6	3	385	46	147.	
Park,	1867	77	77	51	74	125	12	36	48	1	9	47		57	6	5	355	46	81.		
Ch. of the Mediator,	1866	65	63	43	95	138	17	5	11	16	3	1		4	1	1	23	550	72	75.	
Ch. of the Covenant,	1868	58	76	41	61	105	24	2							7		1	80	75		
Union,	1874	53	75	79	168	293															
Tompkins Avenue,	1875	53	77	53	58	91															
East,	1877	76	75	9	11	20	1														
Burrville,	1834	64	77	37	68	105	18	16	1	17	1	3	1	3	1	3	1	180	75		
Cambridge,	1818	64	77	37	68	105	18	16	1	17	1	3	1	3	1	3	1	180	75		

CHURCHES.	MINISTERS.			MEMBERS.				ADMITTED.				REMOVED.				BAPT.		Totals	BEN. CON.		
	Place and Name.	Org.	Name.	Ord.	C'd	Ma.	Fe.	To.	Ab.	P.	L.	To.	Di.	L.	De.	To.	Ad.			In.	
Camden,	1798		Ethan Curtis, p.	'68		70	148	218	28	3	1	4	3	4		7	1	6	200	115	\$60.
Canaan Four Corners,	1772		[George W. Warner, Pres.]	'68		22	61	83	22	1	1	1	4	2		6	6	4	65	32	1,911.
Candaudagua,	1759		William Adams, p.	'78		94	250	344	20	6	12	18	1	2		3	2	4	303	200	97.
Candor,	1808		Alexander B. Dilley,	'78		83	136	219	5	4	4	5	2	3		6	5	5	275	80	1.
Carthage,	1835		C. W. Fifield,	'78		21	30	51					1						90	37	
Centre Lisle,	1830		Lewis F. Mason,	'77		14	20	34										35			
Champion,	1801		C. W. Fifield,	'78		10	15	25	3	4	1	5	3	2		5	2		105	90	5.
Chenango Forks,	1821		T. H. Griffith,	'78		15	62	77	3	8	9	47	2	4		6	20	1	133	60	202.
Churchville,	1852		Edward A. Leeper,	'77		60	112	172	38	9	47	1	1	1		3	1	1	50	40	15.
Clear Creek,	1876		George C. Jewell,	'78		13	19	32	4	1	1	2	1	1		1	1	1	45	18	31.
Columbus,	1806		[J. Sinclair, Pres.]	'71		7	25	32	3	1	1	2							35	14	
Comack,	1857		Harlan P. Blair,	'77		17	18	38	6	76	4	80	3	1		4	57	12	140	130	503.
Copenhagen,	1870		Irving L. Benan, p.	'62		77	47	128	6	43	5	48	1	1		1	30	7	75	60	39.
Crown Point, 1st,	1845		A. T. Clarke, p.	'51		72	34	47	3				3			4	1	4	140	70	95.
" 2d,	1807		James Weller,	'78		15	40	55	3				1			1	1	1	75	30	10.
Deansville,	1853		Herbert M. Scruton,	'37		43	19	33	18				1						85	40	
Deerfield,	1832		William D. Williams,	'77		77	19	33	37	33	30	63	2			2			110	58	5.
Deer River,	1826		Harlan P. Blair,	'77		27	37	53	10	1	3	4	2			2	1	1	100	40	11.
De Peyster,	1828		O. Jondens,	'77		19	30	49	10	1	2	3	1			1	1	1	203	143	
East Ashford,	1854		Frederick Long,	'50		64	122	186	10	2	2							40	28	8	48.
East Bloomfield,	1796		John P. Skeele,	'50		9	28	37	2									50	25	8.	
East Evans,	1818					3	8	11	15	5	5	5	1	5	3	9	1	62	34	108.	
East Otto,	1834					39	59	98	15									65	60	60.	
East Piasalia,	1850		Joseph Clements,	'72		78	7	13	20	3			2			8	1	21	650		18.
East Pitcairn,	1844		William T. Osmon,	'48		19	66	85	30	1	1	1	2	4	7	11	2	1	70		
Eden,	1831		Thomas Wilson,	'48		11	20	31	5				3			3	3	2	21	650	
Eden,	1817					15	40	64	11	3	2	2	2	4	7	11	2	1	2		
Elizabethtown,	1844		George W. Barrows, p.	'44		78	34	83	117	11	2	2	2	4	7	11	2	1	2		
Elhington,	1828		George C. Jewell,	'54		152	327	479	40	14	18	32	4	7	11	21	650				
Elmira, Park,	1846		Thomas K. Beecher,	'54		10	15	25	25	3	6	9	4	4	4	4	1	1	2	83	1,885.
" Welsh,	1874					76	153	229	8	15	23	7	7	22							
Fairport,	1824		George H. Bailey,	'33		75	8	15	23	4	4	4	3	1		1	2				
Fairview,	1845		James Griffiths, p.	'33		15	7	22	4				1								
Flatbush,	1858					78	5	19	24	4											
Florence,	1859		[Wm. Graves, Presb.]	'54		66	25	32	57												
Floyd,	1843		John R. Griffiths, p.	'54																	

1851	42	91	133	20	0	0	0	1	5	6	0	1	110	35	200.
Flushing,	76	168	245	413	57	2	2	5	6	11	0	1	311	167	183.
Franklin,	77	15	29	44	7	4	7	7	3	6	6	6	70	24	10.
Freshburgh,	77	22	49	71	5	6	6	3	5	7	4	2	150	50	172.
Friendship,	77	33	83	118	16	6	3	3	1	4	2	3	300	68	21.
Gaines,	77	29	35	64	29	3	1	4	3	2	8	15	319	86	1,256.
Gainesville,	77	11	39	50	13	3	1	4	3	2	3	100	30	50	
Gastport,	76	96	248	344	46	24	9	33	5	8	15	15	300	86	
Gloversville,	76	13	12	25	5	1	1	1	8	8	120	65			
Granville Centre,	78	29	71	100	5										
Greene,	75	9	16	25											
Greenwich,	75	26	50	76											
Greenport,	77	54	115	169	4	6	10	1	1	2	4	60	50	50	
Griffin's Mills,	77	63	122	182	17	4	6	10	1	2	8	60	160	150	138.
Groton,	78	13	44	57	3	3	3	1	1	2	6	60	40	164.	
Hamilton,	78	14	19	33	8	8	1	9	1	10	6	75	26	12.	
Ramcock,	76	11	24	33	6	1	1	1	1	6	5	50	25	43.	
Harford,	77	78	11	11	22	4	3	3	3	3	3	60	16	34.	
Harpersfield,	77	24	40	64	5	18	4	22	1	1	8	6	60	45	100.
Harrisville,	78	8	18	26	7	5	12	9	1	10	6	375	185	1,678.	
Henrietta,	77	14	26	360	20	7	3	3	3	3	3	100	70	100.	
Holland Patent,	77	24	42	96	20	3	3	2	4	6	3	100	70	100.	
Homer,	77	42	79	121	18	11	2	13	1	4	4	215	95	160.	
Hopkinton,	77	41	54	95	9	1	1	2	3	3	2	40	35	10.	
Howell's Depot,	76	92	202	294	59	5	7	12	1	17	2	226	175	11.	
Ithaca,	77	14	24	42	20	3	3	3	3	3	3	70	33	40.	
Jamestown,	77	44	100	144	1	1	1	1	1	1	1	100	40	116.	
Keene Valley,	77	41	54	95	9	1	1	2	5	7	2	50	35	5.	
Kiantone,	76	69	143	27	1	1	1	1	1	1	1	75	50	6.	
Kirkland,	77	32	53	85	22	3	3	3	3	3	3	75	70	70.	
Kirkland,	77	4	18	22	1	1	1	1	1	1	1	70	27	70.	
Lawrenceville,	78	29	57	66	1	1	1	1	1	1	1	85	56	25.	
Lebanon,	77	18	61	79	19	5	3	3	3	3	3	95	32	34.	
Lewis,	77	11	19	30	4	10	6	13	1	2	6	170	50	34.	
Lincklaen,	72	54	70	124	3	3	3	3	3	3	3	445	145	735.	
Lishon,	78	19	42	61	13	6	9	8	15	1	24	3	73	100.	
Lisle,	77	69	96	136	13	10	6	13	1	1	24	6	445	145	735.
Little Valley,	77	27	69	96	13	10	6	13	1	1	24	6	445	145	735.
Lockport,	78	269	455	28	4	5	9	8	15	1	24	3	73	100.	
Lumberland,	77	26	47	75	12	7	12	7	12	7	12	7	12	7	94.
Lysander,	77	41	134	178	26	8	5	13	4	1	5	5	220	120	108.
Madison,	77	41	68	109	13	1	2	3	2	2	2	115	51	51	108.
Madrid,	74	26	56	82	26	26	26	26	26	26	26	26	26	26	26.
	74	26	56	82	26	26	26	26	26	26	26	26	26	26	26.

CHURCHES.		MINISTERS.			MEMBERS.					ADMITTED.				REMOVED.				BAPT.			MEMBERSHIP.		BEN. CON.		
Place and Name.	Org.	Name.	Ord.	C'd	Ma.	Fe.	To.	Ab.	P.	L.	To.	Di.	L.	De.	To.	Ad.	In.	W.	M.	T.	U.	W.		U.	
Maine,	1819	[J. W. White, <i>Presb.</i>]	78		25	35	60	5	3	4	7	1	1		2			119	26					\$20.	
Mansville,	1833	Rufus A. Wheelock,	43		37	65	102	29										80	23						
Massena, 1st,	1819	Olney Place,	46		8	14	22											40	9						
" 2d,	1834	Olney Place,	46		33	27	90	1										40	47						
Middle Granville,	1860				16	21	37	4		2	9	1	7	1	9			33	12						
Middletown,	1785	Fred'k R. Marvin, M.D., <i>p.</i>	78		90	148	238	20	15	9	24	7	12	1	20	6	1	180	100					123.	
Milville,	1820	Calvin S. Shattuck,	49		29	33	64	9	8	5	13	2	4	3	4	2	1	125	45					87.	
Moira,	1823				16	38	54	4	2		7		2	6	11	2	1	98	31					2.	
Monsey,	1871	Lemuel Jones,	65		77	11	15	25	5	7	2	5	6		1	5	180	133						136.	
Moravia,	1803	S. B. Sherrill,	77		77	54	111	105	10	2								35	12						
Moriah,	1808	[D. M. Seward, <i>Presb.</i>]	73		14	34	48	11																	
Morris-town,	1852	William D. Westervelt,	74		76	38	61	93	15									110	45						
Morrisville,	1805	Ward Batchelor, <i>Lic.</i>	78		39	83	122	22			5	5	1	4	5			133	68					282.	
Mott's Corners,	1866	[Howard Cornell, <i>Pres.</i>]	78		33	61	94		13	1	14	1	1	1	1	8	10	145	140					7.	
Mount Sinai,	1789	[Morse Rowell, <i>Presb.</i>]	75		32	83	115	17			14	1	1	1	1	2		82	65					20.	
Munnsville,	1828				23	47	70	7	3	1	6	2	1	1	1	3		112	50					32.	
Napoli,	1821	Jeremiah D. Stewart,	72		77	25	39	64	10	3	2	2	1	1	2	6	125	70						15.	
Nelson,	1850	Griffith Jones, <i>p.</i>	75		75	88	91	179	5									6	250	140				183.	
Newark Valley,	1803	Jay Chizee, <i>p.</i>	65		72	92	146	238	25	3	2	2	7	9	3	5	230	140						77.	
New Haven,	1817	Henry D. Kutz,	70		34	65	99	15			2	2	4	6	6			140	68						
New Lots,	1869	Alexander H. Kirkland, <i>p.</i>	78		28	51	28	51	16	3	19	1	3	15	19	3	35	110	30					23.	
New Village,	1815	S. H. Thompson,	77		25	35	60	9	1		1	1	1	1	1	1		45	30						
New York City:—																									
Broadway Tab.	1840	Wm. M. Taylor, D.D., <i>p.</i>	73		204	574	968		25	48	73	10	31	0	41	8	12	1422						13,972,663	
Ch. of the Disciples,	1872	Geo. H. Hepworth, D.D., <i>p.</i>	53		333	514	817	20	41	31	72	3	6	0	9	0	50	500	500					100.	
W. elsh,	1801	David D. Davies, <i>p.</i>	53		16	25	41																		
Harlem,	1862	Samuel H. Virginia, <i>p.</i>	68		71	91	137	248	16	16	21	3	11	14	14			204	35					209.	
Morrisania, 1st,	1851	Anselm B. Brown,	73		17	48	65	22	9	8	17	1	2	3	3	1	2	41							
Morrisania, 2d,	1868				12	20	32	8										55							
New York Mills,	1847	Thomas M. Owens, <i>p.</i>	68		71	32	46	78										3	250	50				100.	
Niagara City,	1853	Joseph L. Bennett,	75		25	64	90		3	3	3							22							
Ninety-Six,	1845	G. J. Jones, <i>p.</i>	77		4	9	13		3																
Norfolk,	1817	George B. Rowley, <i>p.</i>	74		19	19	56												30						4.
North Collins,	1817	Jacob D. Woodruff,	76		7	11	18												70	40					13.
North Evans,	1854	[J. H. Campbell, <i>Lic.</i>]	75		21	28	49		3	4		3	3	2	1	3	40								
North Greig,	1877	[L. B. Crandall, <i>Lic.</i>]	77		9	10	19	2	4		4		2	3	2	1	105	22						15.	
North Java,	1847	Dwight Dunham,	78		10	20	30	2		1	1	1	1	1	1			60							25.

1837	North Pitcher,	Samuel Miller,	78	7	18	25	4	3	3	1	2	3	3	25	35				
1816	North Watton,	Walter W. Curtis, <i>p.</i>	74	48	77	125		3	12	3	16	44	63	1	111	45			
1814	Norwich,	Samuel Scoville,	61	119	249	368	67	3	9	12	3	4	1	8	275	200			
1858	Norwood,	[E. C. Evans, <i>Lie.</i>]	78	26	50	76	19	4	4	1	4	5	1	95	50	137.			
1846	Onondaga,			3	9	12													
1805	Orauel,			2	10	12													
1735	Orient,	Henry R. Harris,	73	64	91	155	8	0	1	3	0	0	3	100	60	150.			
1823	Oriskany Falls,			6	30	36	2												
1858	Orwell,	Frank N. Greeley,	77	55	33	90	3	2	7	1	1	1	1	2	50	35			
1853	Oswego,	H. W. H. Watkins,	76	22	47	69	12							2	80	75			
1857	Oswego,	William Smith, <i>p.</i>	74	85	194	279	7	4	11	5	4	9	4	6	422	125	22.		
1828	Otto,	William D. Williams,	76	24	49	73	13							1	100	74	50.		
1850	Owego,	William C. Scofield,	72	44	116	160	6	2	5	7	3	3	5	2	160	100	11.		
1835	Pateramo,	T. Melbourne May,	72	77	8	1	13	4	2	2				2	25	25	41.		
1791	Paris,	[B. F. Willoughby, <i>Pr(esh.)</i>]	72	17	33	52	3	2	2						93	50			
1823	Parishville,	D. B. Bradford,	78	26	47	73	9								100				
1866	Parkville,	T. Douglas,	78	50	47	62									71				
1793	Patchogue,	T. C. Jerome,	78	61	123	184	11	3	4	7	1	3	3	2	1	200	96	38.	
1852	Penunymyddl,	H. R. Hughes, <i>p.</i>	77	10	13	25													
1814	Perry Centre,	Edgar Perkins,	45	50	68	98	2	2	2	4	4	4	4	3	109	65	147.		
1868	Philadelphia,	O. Miner,		26	37	63	21	1	1	1	1	1	2	1	60	20			
1857	Phoenix,	James Deane,	67	48	68	116	50	1	1	2	2	10	12	1				30.	
1815	Piteler,	Samuel Miller,	75	56	76	122	40	2	1	3	1	5	2	4	175	70	120.		
1861	Plainfield,	Hugh E. Williams, <i>p.</i>	45	68	59	63	122	9	21	4	25	2	4		5	40			
1833	Portland,	Isaac R. Bradhack,	78	13	30	43	6												
1874	Port Leyden and Greig,	Lewis Williams,	77	19	47	66	3	12	2	14	2	1	2	6	2	150	63	70.	
1837	Poughkeepsie,	E. A. Lawrence, Jr.,	73	71	107	238	20	15	9	24	7	12	1	20	6	1	183	100	123.
1864	Prospect,	G. J. Jones, <i>p.</i>	77	19	21	31													
1808	Pulaski,	James Douglas,	53	103	178	281	59	7	3	10	2	2	4	3	4	355	114	150.	
1854	Randolph,	Charles W. Pitcher,	76	41	65	106	50	1	6	7	2	1	9	1	136	50	34.		
1828	Raymondville,	George B. Rowley,	74	23	50	53	21	1	1	1	3	3	3	1	60	26	5.		
1843	Reed's Corners,			14	50	44	5												
1838	Renssen,	Robert Evans, <i>p.</i>	53	71	40	79	119	5	5	10	2	2	4	3	115	40			
1842	Rensselaer Falls,	George A. Rockwood, <i>p.</i>	63	67	67	104	27	2	2	2	2	2	4	1	100	60	111.		
1823	Richford,	E. W. Fisher,	78	24	52	76	2	3	1	4	2	2	2	2	136	40	20.		
1828	Richville, Ist,	Gordham Cross,	90	39	26	38	64	14	2	16	1	1	2	8	110	40	6.		
1850	Richville, W(ish),	David Jones, <i>p.</i>	90	65	21	27	48												
1809	Riga,			36	21	37	9	1	1						40	50	10.		
1834	Riverhead,	William J. Chalmers,	72	66	116	182	8	2	10					2	175	100	36.		
1855	Rochester,	Myron Adams, <i>p.</i>	69	123	247	370	14	20	29	59	6	7	49	62	13	1	600	155	1271.
1805	Rodman,		76	43	87	128	22	28	2	30	1	2	3	26	1	167	60	153.	
1854	Rome,	David E. Pritchard, <i>p.</i>	53	64	21	33	51												

CHURCHES.	MINISTERS.			MEMBERS.				ADMITTED.				REMOVED.			BAPT.		MEMBERS.	BEN. CON.
	Place and Name.	Name.	Ordl. C'd.	Ma.	Fe.	To.	Ab.	P. L.	To.	Di.	L.	De	To.	Ad.	In.	1878.		
Rushville,	[C.M. Bartholomew, <i>Presb.</i>]	77	70	64	94	12	3	5	5	3	1		4	3	100	100		
Rutland,	Albert Lee,	75	16	32	48	3									124	55	\$7.	
Salamanca,	H. M. Higley,	78	4	11	18	2					6		6	1	50	50		
Sand Bank,	[Edward D. Curtis, <i>it.</i>]	77	17	50	47	5			6	13			1	4	125	75	7.	
Sandy Creek,	J. H. Munsell,	75	40	101	141				2	10	3	1	7	4	150	88	19.	
Saratoga Springs,	[W. R. Terrett, <i>Presb.</i>]	74	40	83	123				8	5	13	2	5	3	100	45	23.	
Saugerties,	John M. Wolcott,	61	77	63	86	149	11	5	3	8	1	3	1	2	150	67	20.	
Sayville,	[John Boyd, <i>Presb.</i>]	77	37	45	82	4					20		20		125	300	50.	
Schenectady,	H. H. Northrop, <i>P.</i>	77	52	125	175	3			26	2	28	1	1		128	500	50.	
Schroton Lake,	George L. Dickinson,	78	11	19	30	4			4	4	1	3	4	1	50	50	33.	
Seneca Falls,	A. E. Kinnmonth,	78	61	99	160	10			3	2	5	1	3	4	150	100		
Sherrburne,	James Chambers,	75	86	146	232	26			4	3	5	1	11	1	100	104	992.	
Shumcock,		751	8	12	20	7							1					
Sidney Centre,	Samuel Johnson,	76	12	16	28	7					4	1	6	10	276	110	25.	
Sidney Plains,	James Griffiths, <i>P.</i>	73	64	113	177	14			4	8	4	6	10	1	16	16	75.	
Siloam,		75	21	16	37	7				1	1	2	1	1	50	40	227.	
Sinclairville,	Charles C. Johnson, <i>P.</i>	69	53	84	137	15			2	1	2	1	3	1	210	75	253.	
Snayna,	T. W. Walters,	78	21	24	45	10												
South Canton,	R. Hanks,	77	15	28	43	3			10	2	12	3	3	5	87	43	10.	
South Granville,	Gilbert A. Curtiss, <i>P.</i>	76	25	23	49	29												
South Hartford,		77	3	2	5										16	112	326.	
South Hermon,	[J. Boyd, <i>Presb.</i>]	77	62	133	185	13			24	6	30	3	2	5	206	112	50.	
South Scantoket,	Charles M. Whittelsey,	68	73	25	58	83			3	6	1	3	4	4	40	50	6.	
Speenport,	E. R. Hughes, <i>P.</i>	64	75	50	90	90	12	1		2	4		2	2	60	50	11.	
Steuben,	Albro L. Greene,	65	77	30	60	30									60	22		
Stockholm,	[W. J. Ballard, <i>Lic.</i>]	75	19	31	50	13									75	20		
Strickersville,	Alhison O. Downs,	78	39	87	146	9			9	1	8	9	1	3	48	20	1,100.	
Success,	[Wisher Brown, <i>Diqd.</i>]	60	168	326	504	50			1	8	9	9	1	17	600	135		
Summer Hill,	A. E. Beard, <i>D. P.</i> , <i>P.</i>	65	77	32	42	74			6	5	2	7	1	10	100	26	5.	
Syracuse,	Leannel Jones,	76	15	15	45	30			3	4	3	1	2	4	60	20		
Tadman,	T. W. Jones,	76	78	10	19	29	6	1		1	3	1	1	1	45	50		
Ticonderoga,	Humphrey Humphreys <i>P.</i>	73	8	17	25	45	7	1		1	2							
Trenton,	Huntington Lyman,	739																
Triangle,																		
Tug Hill,																		
Turn,																		
Union Centre,	[C. F. Dewing, <i>Presb.</i>]	77	26	45	71										80	30	2.	

1845	Union Valley,	Rhys G. Jones, D. D., <i>p.</i>	51	67	13	17	30						110		
1842	Utica,				2	202	325						50		
1843	Upper Jay,				2	3	5						184		
1812	Volley,	T. Melbourne May,	72	77	39	65	104	33	11	3	17	2	3	5	11
1821	Wadhams's Mills,	David K. Pangborn,		76	23	50	75	10					65	40	
1784	Wading River,	[W. H. Seelye, <i>Presb.</i>]		77	31	78	109	44	10	1	11	3	105	70	
1783	Walton,	Henry M. Ladd, <i>p.</i>	75	75	135	198	333	24	6	2	8	5	2	259	
1840	Warsaw,	Horace F. Dudley, <i>p.</i>	66	73	121	176	297			1	1	3	230	105	
1852	Waterville,	B. H. Williams, <i>p.</i>	64	74	43	65	108						100	90	
1856	Watkinsville,	Frederick W. Beecher,	60	74	54	130	184	32	4	3	7	5	270	65	
1843	West Bloomfield,	Oris D. Crawford,		77	43	84	127	14	9	5	14	1	70	34	
1857	West Brook,	Walter W. Curtis, <i>p.</i>	62	74	48	80	148	10	1	1	1	1	90	50	
1819	West Greece,	[—, <i>Byrd</i>]		74	19	36	55	10	2	2	4	2	80	26	
1816	West Groton,	John Cunningham,	43	77	20	40	60						75	30	
1854	West Java,	W. J. Ballard,		18	34	52	8						40	40	
1807	West Monroe,	[D. D. Owen, <i>Byrd</i> .]		74	5	7	12	1					237	91	
1792	Westmoreland,			74	55	111	166	10	1	2	3	4	75	30	
1823	West Newark,	Henry L. Hubbard,	77	78	6	10	16						100	50	
1877	West Salamanca,			73	7	8	15						60	34	
1799	West Winfield,	Leonard W. Church,	72	73	30	45	75	5	6	2	8	2	1	1	
1833	Willshorrough,	[C. N. Wilder, <i>Presb.</i>]		76	22	39	81	19					60	20	
1834	Wilmingon,	Thomas Watson,	60	65	14	29	34	8	1	1	1	1	175	33	
1863	Woodhaven,	William James,	65	65	26	48	74	10					156	38	
	Woodville,	[Frederick Holard, <i>Presb.</i>]	73	73	58	76	134	4	80	4	84	2	4	2	

CHANGES from last year's list of churches: *Yor.* — Belfast: East Church in Brooklyn *Dropped*. — Farmingville; Fowlerville; Jamesville; Mineville in Moriah; North Lawrence.

ORDINATIONS, INSTALLATIONS, etc., in the year. — See Summary IV.

CHURCHES: 62 with pastors; 120 with acting pastors; 74 vacant (including 31 supplied by licentiates, etc.). Total, 256.

MIXTURES: 58 pastors; 95 acting pastors; 92 others. Total, 245.

CHURCH MEMBERS: 11,428 males; 21,487 females. Total, 33,115 (including 2,420 absent). Gain, 913.

ADDITIONS: 1,358 by profession; 744 by letter. Total, 2,102.

REMOVALS: 345 by death; 538 by dismi'l; 208 by disce'e. Total, 1,291.

BAPTISMS: 666 adult; 430 infant.

IN SABBATH SCHOOLS: 35,404. Gain, 1,747.

FAMILIES: 189 churches reporting (185 last year), 13,208. Gain, 120.

BEVOLUNT CONTRIBUTIONS: 150 churches reporting (144 last year), \$78,353.00. Increase, \$418.43.

HOME EXPENDITURES: Not reported.

ORGANIZATION: — The churches are in ten Associations and one Conference, and in a GENERAL ASSOCIATION, which includes also ten Pennsylvania churches. There is also the Manhattan Association (organized Jan. 4, 1877), whose churches reported Dec. 31, 1878; churches: — Brooklyn, — Ch. of the Pilgrims, Clinton Avenue, Central, New England, and Ch. of the Mediator; Flushing, New York, — Tabernacle, and Ch. of the Disciples; and Orient.

NORTH CAROLINA.—SEPTEMBER 30, 1878.

CHURCHES.		MINISTERS.				MEMBERS.				ADMITTED.				REMOVED.				BAPT.				BEN. CON.	
Place and Name.	Org.	Name.	Ord.	3d	Ma.	Fe.	To.	Ab.	P.	L.	To.	Di.	L.	De.	To.	Ad.	In.	Sc.	Sc.	Sc.	Sc.	BEN. CON.	
Beaufort,	1870				8	5	13	0	3	0	3	0	0	1	1	0	0	0	0	0	0	40	
Dudley,	1870	David Peebles,	71	74	40	40	80	2	18	2	20	0	1	0	1	16	0	50				50	
McLeansville,	1871	Alfred Conner,	76	78	49	72	121	17	32	1	33	3	0	0	3	18	7	160				160	
Raleigh,	1874	George S. Smith,	76	76	16	36	52	0	19	1	20	0	3	3	6	16	2	275				275	
Wilmington,	1870	D. D. Dodge,	76	73																			

CHANGES from last year's list of churches: None.
 ORDINATIONS, INSTALLATIONS, etc., in the year. See Summary IV.
 CHURCHES: none with pastors; 4 with acting pastors; 1 vacant.
 Total, 5.
 MINISTERS: 4 acting pastors; 0 others. Total, 4.
 CHURCH MEMBERS: 117 males; 166 females. Total, 283 (including 19 absent). — Gains, 46.
 ADDITIONS: 72 by profession; 4 by letter. Total, 76.
 REMOVALS: 3 by death; 4 by dismissal; 4 by discipline. Total, 11.
 BAPTISMS: 50 adult; 9 infant.
 IN SABBATH SCHOOLS: 613. Loss, 60.
 FAMILIES: not reported.
 BENEVOLENT CONTRIBUTIONS: not reported.
 ORGANIZATION: — None. Assisted by the AMERICAN MISSIONARY ASSOCIATION.

O H I O.—APRIL 1, 1878.

1842	Thomas E. Monroe,	59	73	183	437	620	26	15	14	29	1	12	0	13	2	9	312	300	\$399.49		
1836	D. Sebastian Jones,	61	71	4	47	71	6	0	0	0	0	0	0	0	0	0	125	70	24.00		
1869																	0	5	0.00		
1834	[Henry P. Tyler, <i>Lic.</i>]	62	77	15	47	62	0	2	3	5	1	4	0	1	1	0	100	80	10.00		
1840	Henry C. Haskell,	77	77	31	42	73	7	0	4	4	3	4	2	9	0	0	100	46	121.78		
1818	John E. Smith, <i>p.</i>	77	76	15	25	43	7	0	2	2	0	4	5	9	0	1	73	27	132.75		
1832	John E. Smith, <i>p.</i>	77	70	60	11	180	15	8	14	22	3	1	0	4	5	4	125	61	23.00		
1860	John Safford,	62	77	60	40	83	13	1	2	3	5	3	2	15	0	1	118	68	136.25		
1818	Roswell Chapin, <i>p.</i>	74	74	48	68	116	14	0	2	2	4	4	3	5	12	0	130	75	80.00		
Aurora,	Chaucey L. Hamlin,	67	72	48	103	170	38	2	2	4	2	4	0	6	0	1	160	73	14.00		
1801	John K. Nutting,	58	74	67	67	142	5	1	0	1	2	4	0	11	20	35	3	150	90	29.45	
1836					43	99	142														5.00
1826	Martin K. Pascoe,	69	77	85	136	221	30	51	17	68	6	12	11	6	4	0	4	3	6	151	290
1855	Eliza J. Votaw,	74	77	48	78	126	10	10	11	21	0	4	0	4	3	6	151	290			
1823	Newell S. Wright,	73	78	15	39	54	0	2	3	5	3	3	0	6	3	2	125	50	22.45		

(24)

1838	Birmingham,																		20	0.00		
1821	Bloomfield, North,		76	78	78	18	20	7	16	23	25	9	2	0	0	0	0	0	0	0	505.00	
1867	Brighton,	Ezra B. Chase,											1	3	4	1	0	0	0	0	26.50	
1836	Brighton,	David T. Williams, p.	77	77	77	18	20	7	16	23	25	9	2	0	0	0	0	0	0	0		
1817	Bristolville,	Ezra B. Chase,	76	77	78	28	28	6	22	28	35	10	3	1	3	4	1	0	0	0		
1819	Brooklynd,	John W. Hargrave, p.	78	77	77	28	28	6	22	28	35	10	3	1	3	4	1	0	0	0	164.64	
1819	Brownhelm,	Allen D. Blakeslee,	75	75	75	28	28	6	22	28	35	10	3	1	3	4	1	0	0	0	1.50	
1819	Brunswick,	John Scott,	70	75	75	28	28	6	22	28	35	10	3	1	3	4	1	0	0	0	96.83	
1808	Burton,	Charles Cutler,	57	75	75	28	28	6	22	28	35	10	3	1	3	4	1	0	0	0	78.30	
1804	Canfield,																					
1835	Castalia,																					
1871	Cedar Narrows,	Merchant S. Riddle,	73	77	77	11	13	42	31	42	41	0	0	0	0	0	0	0	0	0	28.85	
1825	Chagrin Falls,	Edmund Gale,	56	78	78	26	27	67	103	67	103	25	0	0	4	4	7	27	38	0	0.00	
1875	Chardon,	Russell M. Keves, { Aaron M. Hills, { John C. Turnell,	65	78	78	10	32	42	5	1	10	11	1	5	0	6	1	1	133	100	76.66	
1811	Charlestown,																				21.75	
1834	Chatham,	John S. Whitman,	61	77	77	17	26	43	5	0	0	1	2	0	3	0	0	0	80	25	25.29	
1832	Cincinnati, Storrs ch.	John S. Whitman,	32	71	61	27	27	61	83	144	0	3	6	9	1	3	0	3	2	0	132.47	
"	Lawrence St.,	Honore Bushnell, p.	33	73	73	91	164	255	0	0	0	3	3	3	0	4	0	0	0	0	30.00	
"	Vine St.,	Griffith Griffiths,	73	77	77	121	225	346	57	4	15	17	4	11	2	29	28	5	400	275	1,286.91	
"	7th St.,	Charles H. Daniels, p.	73	77	77	120	226	346	24	3	7	10	4	12	0	14	0	0	0	0	592.00	
1847	"	Franklin S. Fitch, p.	76	78	78	44	73	117	22	6	7	13	5	24	0	16	0	3	245	120	592.00	
1867	"	D. Fisk Harris, p.	76	76	76	70	42	162	24	7	2	9	5	8	0	13	7	3	130	100	65.00	
1827	Claridon,	Anzi D. Farber,	41	76	76	19	38	57	6	0	0	1	0	0	0	0	0	0	50	50	29.17	
1822	Clark's field,	John M. Fraser,	40	76	76	121	225	346	57	4	15	17	4	11	2	29	28	5	400	275	1,286.91	
1843	Cleveland, 1st,	{ George Morton, [sic], { J. E. Twitchell, p. D., p.	61	78	78	251	399	650	105	64	29	84	4	14	2	29	28	5	400	275	10,048.64	
"	"	Charles T. Collins, p.	71	74	74	110	295	315	43	27	13	30	3	28	0	31	0	5	257	186	1,407.86	
1870	"	William P. Edwards,	73	78	78	74	158	232	39	1	10	11	3	11	0	14	0	3	450	140	277.25	
1838	"	Newell M. Cathomb, p.	74	75	75	40	88	128	3	10	4	14	3	7	0	10	2	1	75	00	69.36	
"	Heights,	Andrew J. De Hart, p.	78	78	78	40	88	128	3	10	4	14	3	7	0	10	2	1	75	00	69.36	
"	"	Mout Zion,	75	75	75	40	64	104	10	26	4	50	0	5	3	16	2	0	270	00	9.00	
"	"	Madison Av.,	75	76	76	17	46	65	0	0	0	0	0	0	0	8	3	3	271	100	31.76	
"	"	Franklin St.,	70	77	77	34	56	90	11	6	1	6	1	0	0	12	1	1	290	31	77.61	
1852	Collamer,	{ Thomas Scott, [Presb.], {	77	77	77	33	36	71	1	34	10	44	0	7	0	7	0	1	300	30	77.61	
1876	Collinwood,																				25.16	
1872	Columbia Centre,	R. G. Hutchins, p. D., p.	66	72	72	151	301	452	50	6	18	24	1	13	0	14	0	7	350	210	910.91	
1392	Columbus, 1st,	{ E. K. Sequier, p. D. [com. P.], {	77	77	77	29	72	101	7	7	5	12	1	10	0	11	1	0	235	00	0.00	
1872	"	High Street,	51	75	75	15	41	56	14	0	0	0	0	0	0	1	0	7	150	20	0.00	
1875	"	North,	43	45	45	15	45	163	205	12	2	1	3	2	9	2	0	133	20	153	100	153.00
1819	Conneaut,	Eli R. Loomis, p.	78	78	78	11	14	55	58	14	14	28	0	1	3	1	6	0	94	20	16.32	
1843	Coolville,	Christian Mowery, p.	78	78	78	11	14	14	14	28	0	2	6	8	0	1	1	0	94	20	16.32	
1823	Cortland,	Bert N. Chamberlain,	73	78	78	14	14	28	0	2	6	8	0	1	1	0	1	1	0	94	20	16.32
1869	Cow Run,	Merchant S. Riddle,	73	77	77	7	7	14	3	0	0	0	0	0	0	0	0	0	69	7	36.23	

CHURCHES.		MINISTERS.					MEMBERS.					ADMITTED.					REMOVED.					BAPT.		MEMBERSHIP.		BEN. CON.	
Place and Name.	Org.	Name.	Ord.	C'd	Ma.	Fe.	To.	Ab.	P.	L.	To.	Di.	L.	De.	To.	Ad.	In.	W.	B.	T.	U.	S.	W.	W.	W.		W.
Cayahoga Falls,	1834	Edgar V. H. Dummer, <i>p.</i>	'66		53	111	164	14	1	11	12	4	3	1	8	1	7	157	103								\$122.05
Dover,	1847	H. M. Walker,	'76		6	13	19	9	0	1	0	0	1	0	0	0	0	70	0.00								16.17
Eaton,	1858				7	13	20	1	0	1	3	0	0	0	0	0	0	0	11	0							136.23
Edgerton,	1853	Howard R. Parmelee,	'73		31	61	92	16	1	6	7	0	5	0	5	1	3	130	50								
Edinburgh,	1841	Joseph G. Aikman,	'67		40	75	115	20	15	0	15	2	4	0	6	15	0	115	60								35.00
Fairfield, North,	1877	George G. Lyon,	'57		10	16	26	2	0	2	2	0	2	0	0	0	0	90	19								45.00
Farmington,	1854	George G. Lyon,	'57		8	31	39	14	0	0	0	0	0	0	0	0	0	130	60								93.49
Findlay,	1865	David F. Davies,	'75		31	58	89	9	1	2	3	3	2	0	2	0	2	90									22.40
Fitchville, 1st,	1819	George W. Wells,	'71		26	45	71	5	2	12	14	3	5	0	4	1	0	18	10								15.46
" 2d,	1855	George W. Wells,	'71		7	13	20	1	1	0	0	0	4	0	4	0	0	40	30								0.00
1852					4	12	16	0	0	0	0	5	2	7	0	0	40	30								69.62	
Florence,	1846	[Albert D. Knapp, <i>Medl.</i>]	'76		35	52	87	4	9	3	12	1	3	0	4	5	0	100	40								50.00
Four Corners,	1828	John C. Burnell,	'57		31	58	89	13	4	0	4	2	0	0	2	1	0	125	60								52.61
Freedom,	1858				15	25	40	6	1	2	3	2	3	0	3	0	0	40	10								20.00
Gambel,	1867				15	40	55	8	3	3	6	0	0	0	0	3	0	128	36								77.83
Garnettsville,	1818	Reuben A. Torrey,	'78		69	130	189	10	0	2	2	0	5	0	5	0	1	130	120								5.55
Geneva,	1851	George W. Phinney,	'65		10	21	31	6	2	1	3	0	6	3	9	0	0	45	35								
Grafton,	1822	Harvey Hyde,	'78		30	46	76	12	0	0	0	1	2	0	3	0	0	80	41								14.00
Greenfield,	1852	Levi J. Donaldson,	'74		27	32	79	9	2	0	2	2	1	2	0	3	0	41	30								32.00
Gustavus,	1852	William Potter,	'20		8	25	33	5	2	0	2	1	0	0	1	2	1	70	35								387.98
Hampden,	1809	Josiah H. Jenkins, <i>p.</i>	'65		87	146	233	52	55	26	81	2	3	0	5	19	4	230	95								10.11
Hampden,	1810	D. Sebastian Jones,	'61		25	44	63	13	0	4	4	0	0	0	0	0	0	76	20								
Hartford (Croton P. O.),	1818	Uriah T. Chamberlin,	'76		2	6	8	2	0	0	0	0	0	0	0	0	0	0	5								0.00
Hartford,	1860	John Scott,	'70		2	6	8	2	0	0	0	0	0	0	0	0	0	0	5								
Hickley,	1828				66	138	291	36	9	10	19	2	12	0	14	5	3	362	105								201.48
Hoekingsport,	1871	[T. Y. Gardner, <i>Presg.</i>]	'68		18	26	44	10	0	0	0	1	1	0	2	0	0	50	15								84.75
Hudson,	1802				46	72	118	0	1	0	1	2	1	0	3	1	0	200	50								81.70
Huntington,	1855	Isaac E. Carey,	'54		38	70	108	13	3	1	4	0	10	0	10	0	12	165	52								0.00
Huntsburg,	1818	John H. Young, <i>p.</i>	'59		25	46	70	108	13	3	1	4	0	10	0	0	0	1	80	60							91.40
Ironton,	1872	Sammuel W. Dickinson,	'74		25	92	117	9	0	8	8	0	0	0	0	0	0	0	0								
Jefferson,	1831				9	18	27	0	1	0	1	1	2	0	3	0	0	30	16								36.69
Jerome,	1866				40	33	73	8	14	3	17	1	0	0	1	8	1	83	29								5.60
Johnsonville,	1814	*C. H. Fraser,	'75		71	122	176	0	14	9	25	2	12	0	14	9	2	220	113								186.31
Kelley's Island,	1868	Allen C. Barrows, <i>p.</i>	'71		54	122	176	0	14	9	25	2	12	0	14	9	2	220	113								60.96
Kent,	1819	Jacob P. Biedinger,	'78		18	31	49	2	4	6	10	0	0	0	0	0	1	60	20								
Kirtland,	1819				14	24	38	4	2	0	2	1	0	0	1	0	0	60	29								10.50
Lafayette,	1834	Enoch F. Baird,	'54		14	24	38	4	2	0	2	1	0	0	1	0	0	60	29								

1846	Lawrence,	Merchant S. Biddle,	73	77	22	41	65	15	0	0	0	0	1	0	0	0	0	90	25	22.50
1845	Lenox,	[L. A. Davis, <i>F. W. B.</i>]	77	45	68	113	0	3	4	7	0	0	8	4	12	2	0	194	100	0.00
1862	Lexington,	Le Roy Royce,	74	21	48	69	0	2	2	4	1	2	0	3	1	0	0	50	40	35.30
1875	Liswood,	[Joseph Chester, <i>Presb.</i>]	75	78	9	26	2	3	5	0	8	0	8	0	8	1	1	100	12	0.00
1833	Litchfield,	Homert Thrall, <i>p.</i>	69	69	24	70	94	0	11	2	13	2	0	4	9	0	75	25	70.00	
1843	Little Muskingum,	Eugene B. Read, <i>p.</i>	76	18	30	48	1	0	0	0	1	0	0	1	0	0	81	17	24.79	
1834	Lock,	John S. Whitman,	61	26	26	32	1	0	5	5	0	4	0	4	0	0	62	50	74.89	
1817	Lodi,	Frank McConaughy, <i>p.</i>	77	15	44	59	8	2	2	2	2	2	4	2	6	4	3	192	50	12.17
1872	Lorain,	[Wm. T. Hart, <i>Presb.</i>]	65	3	10	0	0	0	0	0	0	0	0	0	0	0	0	49	7	5.00
1858	Lowell,	Stephen D. Peet,	75	54	79	133	16	1	0	1	1	2	0	3	0	0	200	60	317.44	
1817	Lyme,	John G. Fraser,	71	6	19	25	1	0	0	1	1	0	2	0	0	0	35	15	2.63	
1814	Madison, North,	Frank Russell, <i>p.</i>	67	178	59	129	188	23	0	3	3	2	9	0	11	4	3	210	75	411.85
1830	" Central,	T. H. Hawks, D.D., <i>p.</i>	55	189	285	474	50	6	3	9	5	9	0	14	4	6	250	196	196.58	
1835	Madison, South,	Engene B. Read, <i>p.</i>	76	78	8	29	37	8	0	3	3	1	3	0	4	0	70	17	72.00	
1812	Mantua,	William A. James,	67	9	36	45	5	6	0	0	6	0	1	0	1	0	50	8	1.00	
1873	Marblehead,	Arthur T. Reed,	74	152	226	378	30	101	19	120	4	10	0	14	32	3	230	123	2,617.74	
1817	Marietta, 1st,	Abner M. Pipes,	77	18	49	70	6	11	0	11	0	1	0	1	0	1	8	65	22	20.98
1879	" 2d,	Engene B. Read, <i>p.</i>	76	21	49	70	6	11	0	11	0	1	0	1	0	1	8	65	22	20.98
1804	Marysville,	William A. James,	67	40	62	102	17	5	14	19	0	5	0	5	4	2	125	25	118.75	
1822	Mecca,	Arthur T. Reed,	74	14	28	42	1	0	0	0	0	0	4	0	4	0	70	30	21.51	
1819	Medina,	Abner M. Pipes,	77	62	125	187	13	19	2	21	1	9	11	21	6	1	400	130	300.18	
1817	Mesopotamia,	Hinds Smith,	71	18	29	47	5	0	2	2	1	3	0	6	0	1	55	21	25.00	
1829	Monroe,	Joseph P. Preston,	68	26	43	69	0	1	3	4	3	4	0	7	0	0	65	42	24.75	
1843	Montgomery,	Charles A. Richardson,	71	8	11	19	2	0	0	0	0	0	0	0	0	0	30	8	0.00	
1819	Morgan,	Edwin E. Burrows, <i>p.</i>	72	35	80	115	10	3	5	8	1	0	0	1	3	0	75	42	0.00	
1834	Mt. Vernon,	Reuben A. Torrey,	78	116	254	370	58	0	13	19	4	3	0	7	3	0	130	150	387.05	
1813	Nelson,	J. Whitman Cowan,	74	10	13	23	2	2	0	0	0	1	0	0	0	0	60	20	15.00	
1851	New Albany,	James Brand, <i>p.</i>	69	8	17	25	2	0	0	0	0	0	0	0	0	0	20	10	0.00	
1832	Newbury, South,	William Kincaid, <i>p.</i>	76	80	135	215	27	11	15	26	2	17	9	28	5	0	165	158	600.43	
1807	Norwalk,	Aaron Brown,	67	14	15	29	6	0	0	0	0	0	0	0	0	0	95	39	392.39	
1834	Oberlin, 1st,	John Patchin,	75	218	317	535	98	17	29	43	4	76	1	81	9	7	544	200	1,155.90	
1861	" 2d,	John Patchin,	75	14	15	29	6	0	0	0	0	0	0	0	0	0	40	15	0.00	
1834	Olive Green,	John L. Davies, <i>p.</i>	75	20	28	48	0	0	0	0	0	1	0	1	0	0	80	80	0.00	
1871	Olmsted, 1st,	William W. Clark,	78	50	105	155	1	1	3	6	2	1	0	3	9	1	100	70	217.02	
1871	" 2d,	Orthello V. Rice, <i>p.</i>	77	140	279	419	50	5	7	12	7	25	0	32	2	0	400	200	1,368.75	
1810	Painesville,	Henry D. Lowing,	58	21	27	27	6	2	3	5	2	2	0	4	0	0	55	22	4.67	
1803	Paddy's Run,	Marshall W. Diggs,	57	17	35	52	4	2	4	1	2	0	3	0	0	0	40	25	5.00	
1810	Paint Valley,	Marshall W. Diggs,	57	11	14	25	6	0	0	0	0	1	0	1	0	0	50	30	26.72	
1807	Parkman,	Orthello V. Rice, <i>p.</i>	77	20	26	46	6	2	3	5	2	2	0	4	0	0	55	22	4.67	
1825	Penfield,	Henry D. Lowing,	58	17	35	52	4	2	4	1	2	0	3	0	0	0	40	25	5.00	
1849	Pierpont,	Marshall W. Diggs,	57	11	14	25	6	0	0	0	0	1	0	1	0	0	50	30	26.72	
1854	Pisgah,	Marshall W. Diggs,	57	11	14	25	6	0	0	0	0	1	0	1	0	0	50	30	26.72	

CHURCHES.		MEMBERS.				MEMBERS.				ADMITTED.				REMOVED.				BAPT.		BEN. CON.			
Place and Name.		Name.		Ord.	C'd	Ma.	Fe.	To.	Ab.	P.	L.	To.	Di.	L.	De.	To.	Ad.	Tr.	W.	M.	W.	W.	BEN. CON.
1836	Pittsfield,	Curtis C. Baldwin,	55	78	25	46	71	10	0	0	0	0	2	2	0	4	0	0	0	75	40		\$665.19
1837	Plain,	[S. D. Taylor, <i>Presb.</i>]	47	76	56	58	114	6	38	4	42	0	0	2	0	2	25	6	100	60		7.00	
1860	Providence,	[Thomas Hill, <i>Presb.</i>]					25	0	1	0	1	0	0	0	0	0	0	0	0	15		2.00	
1812	Randolph,	[Joseph Meriam, <i>P.</i>]	62	24	11	25	39	2	0	2	2	1	4	5	10	0	0	0	45	20		41.00	
1822	Ravenna,	[George L. Beach,	73	77	67	187	254	12	12	12	24	5	7	0	12	4	15	200	165		1,074.87		
1818	Richfield,	[John M. Hills, <i>P.</i>]	74	74	4	33	37	18	2	0	2	1	2	0	3	0	1	65	90		56.50		
1822	Ridgeville, North,	John A. McKinstry,	42	64	22	39	61	5	6	0	6	0	2	0	2	5	0	15	35		2.15		
1846	Ridgeville,	[Jas. Murch, <i>Bapt. Lic.</i>]	78		4	5	9	0	2	0	2	0	0	1	1	0	0	15	40		0.00		
1851	Ripley,	[Avery H. Leonard, <i>C. P.</i>]	75		26	35	61	0	10	3	15	0	2	0	2	12	0	127	50		0.00		
1835	Rockester,	[David T. Williams, <i>P.</i>]	77		20	29	49	3	1	0	1	0	0	0	0	1	0	97	30		54.75		
1859	Rockport,	Eliah H. Votaw,	74	74																			
1860	Rollersville,	Joseph P. Preston,	76	77	4	19	23	2	1	3	4	0	0	0	0	0	1	4	60	10		0.00	
1816	Rootstown,	[George L. Beach, <i>P.</i>]	73	73	55	95	150	12	10	3	13	2	4	0	6	11	8	14	75		298.14		
1827	Ruggles,	[George V. Fry, <i>P.</i>]	47	72	70	112	182	13	8	4	12	4	4	0	8	5	1	120	80		216.38		
1819	Sandusky,	[Josiah Strong,	71	76	65	195	260	50	9	4	13	1	18	1	20	2	4	250	160		1,035.00		
1847	Saybrook,	Sereus W. Streeter,	56	74	34	60	94	14	12	3	15	1	0	0	1	11	0	132	60		140.00		
1838	Seville,				6	6	12	7	0	0	0	2	0	0	0	2	0	0	4			56.60	
1818	Sheffield,	Thomas W. DeLong, <i>P.</i>	77	76	28	54	82	10	4	3	7	2	2	0	4	4	1	175	32		62.00		
1850	Springfield,	[William H. Warren, <i>P.</i>]	76		77	119	196	25	33	10	43	4	6	0	10	14	7	182	75		453.40		
1851	Stanleyville,	Merchant S. Riddle,	73	77	4	22	25	2	4	1	5	1	2	0	3	0	80	13			0.00		
1875	Stoughtonville,	Henry M. Tenney, <i>P.</i>	68	75	23	51	74	2	5	3	8	0	0	2	2	0	1	140	38		60.00		
1842	Stoughton,	[Joshua W. Turner,	57		12	25	37	6	4	0	4	0	1	0	1	0	54	15			43.40		
1835	Sullivan,	[Francis M. Price, <i>Lic.</i>]	76		14	36	50	3	2	0	2	0	3	0	3	2	0	45	15		2.30		
1844	Sylvania,	[Reuben A. Beard, <i>Lic.</i>]	75		23	43	66	6	0	0	0	1	0	0	1	0	0	140	30		1,238.20		
1809	Tallmadge,	William B. Marsh,	65		104	165	269	21	2	4	6	1	5	0	6	0	5	301	95		493.50		
1820	Thompson,	Darius Woodworth,	65	75	20	33	33	2	0	4	4	0	4	0	3	7	0	72	45				
1849	Toledo, East,	[Reuben A. Beard, <i>Lic.</i>]	76	78	35	65	100	15	13	3	16	0	3	0	3	5	4	200	100		41.50		
1875	Toledo, West,	Robert McCune,	49	76	45	86	131	25	5	13	18	0	9	0	9	2	0	225	15		17.00		
1822	Troy,	Aurelian H. Post,	62	72	14	38	52	0	2	3	5	1	0	0	1	2	0	215	60		27.61		
1822	Twinsburgh,				33	75	108	6	1	1	2	0	0	0	3	0	0	3	0			100.00	
1834	Unionville,	Stephen D. Poeb,	55	78	5	50	35	2	0	0	0	1	2	0	0	3	0	75	19		6.00		
1818	Vermillion,	Orville C. Clark,	76	76	13	47	60	8	8	5	13	4	3	0	7	2	4	100	50		8.80		
1819	Wadsworth,	Glover C. Reed,	65	76	23	37	60	7	0	1	1	1	1	1	1	0	8	0	150	37		50.00	
1844	Wakonan,	Charles C. Crorgan, <i>P.</i>	74	75	107	167	274	8	10	14	104	2	2	2	2	6	06	0	331	151		327.75	
1868	Washington,	Le Roy Royce,	54	74	12	20	32	2	0	0	0	0	3	0	3	0	0	76	14		15.00		
1861	Wauseon,	R. E. Davies,	75	78	37	111	148	22	2	0	0	1	3	0	4	2	0	146	115		150.55		

Wayne,	1832																				221.38
Wellington,	1829	James A. Paly,	68	51	67	118	6	18	5	23	1	0	0	1	7	0	245	70			425.83
West Mill Grove,	1841	Simcon S. Habes,	76	58	154	212	18	10	11	21	5	6	0	11	7	0	210	150			2.30
Weymouth,	1835	Orin W. White,	54	72	21	45	66	21	0	0	2	5	0	7	0	4	65	59			51.68
Williamsfield, West,	1816	Anson H. Robbins,	70	58	52	90	17	0	5	5	1	5	0	6	0	1	140	27			29.20
“ Centre,	1839			19	18	57	0	0	0	0	0	0	0	0	0	0	0	25	20		1.00
Windham,	1811			74	117	191	33	6	6	12	3	1	0	4	2	1	151	60			334.36
York,	1833	Enoch F. Baird,	54	37	61	101	12	19	0	19	0	1	0	1	17	5	75	47			(4.77)

WELSH CHURCHES, CENTRAL SOUTH CONFERENCE.

Berea,	1865																					
Brown Township,	1843	Rhys Powell,	48	75	16	17																
Carmel,	1847	William Powell, p.	63	76	40	40																
Centerville,	1859	William Powell, p.	75	76																		
Columbus,	1838	John Jones, p.	41	78	31	39																
Delaware,	1843	John H. Jones, p.	42	62	13	19	32															
Gomer,	1835	David Jones, p.	51	70																		
Granville,	1842	John Cadwalader,	62	73	30	53	83	2	3	2	5											
Ironton,	1851			25	43	68																
Minersville,	1853			41	79	120																
Nehoy,	1855	Richard Richards, p.	76	56	50	86																
Newark,	1839			8																		
Pegah,	1870	John A. Davies, p.	36	53	3	8																
Pomeroy,	1847																					
Portland,	1841																					
Radnor,	1829																					
Shawnee,	1873																					
Silvan,	1860	John A. Davies, p.	36	59	29	42	71	3	0	3	3	4	0	0	4	5	80	40				
Sugar Creek,	1853	John H. Jones,	42	78	8	19	27															
Syracuse,	1858	William Edwards, p.	57	75	10	17	27															
Treedthwadar,	1839	Rhys Powell, p.	78	38																		
Tyndus,	1841	Richard Richards, p.	76	36	37	73																

WELSH CHURCHES, EASTERN CONFERENCE.

Alliance,	1867	Llewelyn R. Powell, p.	35	76	12	15	27	0	0	0	0	3	0	3	0	0	45	8				
Austintown, West,	1873			10	19	29																
Brookfield,	1866			47	88	135																
Church Hill,	1869	John M. Evans, p.	69	74	15	22	37	0	6	8	14	0	9	10	19	0	11	45	15			
Cleveland,	1871	John M. Evans, p.	69	69	9	16	25	0	3	4	7	0	6	0	6	0	5	27	12			
Coalburg,	1866	John F. Davies,	61	78	37	71	108	0	12	9	21	3	7	3	13	0	24	150	47			
Crabreeck,	1859			14	27	41																

CHURCHES.	MINISTERS.			MEMBERS.				ADMITTED.				REMOVED.				BAPT.				BEN. CON.			
	Place and Name.	Org.	Name.	Ord.	C'd	Ma.	Fe.	To.	Ab.	P.	L.	To.	Di.	L.	De.	To.	Ad.	In.	Ad.		Tr.	Tr.	Tr.
Etanville,	1876	55	76	15	30	0	1	9	10	0	0	0	0	0	0	0	13	65	11				\$0.00
Hubbard,	1865			18	40	58	2	7	10	1	7	7	7	7	7	7	1	7	70	25			8.74
Mineral Ridge,	1856			40	88	128	1	5	3	8	4	14	3	21	0	5	80	50	50	50			70.00
Newburg,	1858			48	72	120	0	3	5	8	1	24	3	28	0	10	100	52	0	0			0.00
Palmyra,	1854			17	42	59	0	5	2	7	0	1	0	1	5	40	30	16	0	0			16.00
Paris,	1850			22	40	62	0	1	2	3	1	2	0	3	0	45	30	61	38				61.38
Tallmadge,	1841			62	71	38	55	0	4	1	5	0	4	1	5	0	4	40	25				7.17
Thomastown,	1867			62	71	19	38	55	0	4	1	5	0	4	1	0	5	70	25				14.00
Youngstown,	1845			46	76	73	128	201	2	14	12	26	2	4	12	18	2	24	75	70			50.00

CHURCHES from last year's list of churches: *New*, — none. *Dropped*, — Braceville; Gibsonburg; Plymouth; West Independence. Rawsonville is now Grafton. Cleveland, South, Welsh (in general table), is the same as Newburg in the Welsh list, and is counted but once.

ORDINATIONS, INSTALLATIONS, etc., in the year. See Summary IV. CHURCHES: 61 with pastors; 96 with acting pastors; 59 vacant (including 18 supplied by licentiates, etc.). Total, 216.

MINISTERS: 55 pastors; 70 acting pastors; 45 others. Total, 168.

CHURCH MEMBERS: 7,257 males; 15,487 females. Total, 22,744, including 1,942 absent. Gain, 293.

ADDITIONS: 1,224 by profession; 780 by letter. Total, 2,004.

REMOVALS: 265 by death; 899 by dismissal; 180 by discipline. Total, 1,372.

BAPTISMS: 554 adult; 407 infant.

IN SABBATH SCHOOLS: 28,896, including mission schools not in tables above. Gain, 1,874.

FAMILIES: 193 churches reporting (176 last year), 10,312. Gain, 711.

BENEVOLENT CONTRIBUTIONS: 190 churches reporting (154 last year), \$36,266.25. Decrease, \$1,081.14.

HOME EXPENDITURES: 129 churches reporting (179 last year), \$299,565.19. Increase, \$11,798.41.

ORGANIZATION. — Thirteen Conferences of Churches and The CONGREGATIONAL CONFERENCE OF OHIO; with which are connected Connetaut, Sharon, and Wheatland, Penn.; — the Western Association of Pennsylvania, — Ceredo, and Huntington, West Va., — and Newport, Ky. Pisgah is connected with Indiana.

OREGON. — JUNE 20, 1878.

CHURCHES.	MINISTERS.			MEMBERS.				ADMITTED.				REMOVED.				BAPT.				BEN. CON.				
	Place and Name.	Org.	Name.	Ord.	C'd	Ma.	Fe.	To.	Ab.	P.	L.	To.	Di.	L.	De.	To.	Ad.	In.	Ad.		Tr.	Tr.	Tr.	Tr.
Albanv,	1854	78	16	16	45	7	3	3	3	1	2	3	1	1	1	1	1	110	20				\$45.50	
Astoria,	1866	75	7	7	24	1	1	2	3	7	7	7	7	7	7	7	7	84	13				35.65	
Dalles,	1859	62	13	13	57	62	77	13	52	65	7	9	16	3	2	6	8	6	152	8				99.81
Forest Grove,	1845	77	29	29	36	65	20	3	3	2	3	2	3	5	5	1	1	1	100	4				147.80
Hillsboro,	1866	77	2	2	4	94	32	4	10	14	7	2	9	2	9	2	3	100	4				102.00	
Oregon City,	1845	71	28	28	66	94	32	4	10	14	7	2	9	2	9	2	3	100	4				90.71	
Portland,	1851	77	85	120	205	20	20	21	41	1	8	4	10	2	2	6	5	6	130	140				744.25
“ East,	1871	66	6	6	19	47	6	4	10	2	2	6	4	10	2	2	6	5	6	130	140			
Salem,	1852	66	77	77	126	203	24	18	20	38	3	3	3	6	13	4	134	4	134					378.00

* Union.

STATIONS:

North Portland,											125		15.10
Beaverton,	Geo. H. Atkinson, D.D.											18	
Dungeness,	Geo. H. Atkinson, D.D.											25	
Old Tacoma,	Myron Eells,											10	
Seabeck,	Geo. H. Atkinson, D.D.												
Union City,	Myron Eells,												
Port Gamble,	Myron Eells,												
	Geo. H. Atkinson, D.D.												60

CHANGES from last year's list of churches: none.
 ORDINATIONS, INSTALLATIONS, etc., in the year. See Summary IV.
 CHURCHES: 8 with acting pastors; 1 supplied by Methodist. Total, 9.
 MINISTERS: 8 acting pastors; 4 others. Total, 12.
 CHURCH MEMBERS: 263 males; 452 females. Total, 715, including 405 absent. Gain, 25.
 ADDITIONS: 56 by profession; 62 by letter. Total, 118.
 REMOVALS: 8 by death; 35 by dismissal; 2 by discipline. Total, 45.
 BAPTISMS: 28 adults; 22 infant.
 IN SABBATH SCHOOLS: 1,255. Gain, 253. Average attendance, 1,000.

FAMILIES: 5 churches and 3 stations reporting (7 last year), 214.
 LOSS, 35. Average attendance on prayer meetings (8), 265; on public worship (9 churches), 1,340; 6 stations, 259.
 BENEVOLENT CONTRIBUTIONS: 8 churches and one station reporting (7 last year), \$356.82. Increase \$402.17.
 HOME EXPENDITURES: 9 churches and 6 stations reporting (8 last year), \$8,941.80, of which the stations gave \$465.60. Increase, \$1,930.34.
 ORGANIZATION. — A GENERAL ASSOCIATION, which includes also WASHINGTON TERRITORY.

PENNSYLVANIA.

WELSH, EASTERN ASSOCIATION, — December 1, 1878.

Ashland,	1865	John E. Jones,	'55	'76	100							110
Anderson,	1873				'30							60
Bangor, West,	1854	John Williams,	'58	'77	43							55
“ East,	1840				'34							65
Beaver Meadow,	1841	Frederick T. Evans,	'66	'69	52							50
Blossburg,	1852	E. J. Morris,	'71	'71	132							140
Bradford,	1832	Lewis Williams,										
Carlondale,	1832											
Carlson Run,	1874											
Charlestown,	1840	Frederick T. Evans,	'66	'75								
Coaldale,	1870	David E. Hughes,	'68	'70								
Danville,	1840											
Drifton,	1870	George Hill,	'70	'77	125							165
Dundauff,	1855	Daniel Daniels,	'47	'50	124							100
Hyde Park,	1857	Lot Lake,	'78	'78	380							310
Jeanstown,	1866	John E. Jones,	'55	'76	40							35

CHURCHES.		MINISTERS.			MEMBERS.			ADMITTED.			REMOVED.			BAPT.		BEN. CON.	
Place and Name.	Org.	Name.	Ord.	Jan.	Feb.	Mar.	Apr.	May.	June.	July.	Aug.	Sept.	Oct.	Nov.	Dec.	Total.	Total.
Jermyn,	1870	William Jenkins,	'69	70												60	
Kingston,	1838	Thomas C. Edwards,	'71	78												220	
Lausford,	1850	Daniel A. Evans, Jr.	'70	76												140	
Maboney,	1863																
Mineer,	1868	John W. Williams,	'73	74												135	
Minesville,	1833																
Morris Run,	1864	Frederick T. Evans,	'66	69												102	
Mount Carmel,	1870																
1874																	
Nanticoke,		Lewis Williams,														32	
Olyphant,	1871															70	
Parsons,	1848	John Williams,	'58	76												240	
Pittston,	1865	David E. Evans,	'66	71												200	
Plymouth,	1865															75	
Pottsville,	1833															75	
Providence,	1855	R. S. Jones,	'68	72												60	
Shamokin,	1866	Daniel T. Davies,		75												86	
Shenandoah,	1859	D. Todd Jones,		75												65	
Slatington,	1869															40	
Spring Brook,	1859															30	
St. Clair,	1835																
Tamaqua,	1812	David E. Hughes,	'68	70													
Taylorville,	1870																
Valley,	1840																
Wanamie,	1870																
Wilkes-Barre,	1869	Thomas C. Edwards,	'71	72												140	
WELSH, WESTERN ASSOCIATION. — December 1, 1878.																	
Birmingham,	1868	David R. Davies,															
Brady's Bend,	1840	Thomas R. Jones,	'66	66													
Ebensburg,	1796	John G. Thomas,	'69														
"		John G. Thomas,	'69														
"																	
Hontzdale,	1876																
Irwin Station,	1873	E. W. Jones,	'56	71													
Johnstown,		Hugh E. Thomas, D.D.	'53	'69													
Pittsburg,																	

CONNECTED WITH NEW JERSEY. — September 30, 1878.

Hawley, 1st German,	1867	John Ulrich Wagner, <i>p.</i>	44	73	38	49	78	6	7	0	7	3	10	0	13	0	12	50	30	2,000
Philadelphia, Central,	1864	James R. Danforth, <i>p.</i>	68	71	113	165	278	17	7	30	37	3	21	0	24	2	5	270	105	698,000
Williamsport.	1867				44	61	105	25	3	2	5	0	2	0	2	1	0	100		15,000

CONNECTED WITH NEW YORK. — August 31, 1878.

East Smithfield,	1801	Thomas F. Chafer,	77	36	56	92	10													30,000
Farmington,	1830	Ozro A. Thomas,	77	22	23	45	5													4,000
Gould Town,	1873	Samuel Rowland,	78	12	4	16	4													7,000
Knoxville,	1867																			
Le Raysville,	1803	James Richmond,	78	32	85	117	49	2												20,000
Neath,	1832	E. J. Morris, <i>p.</i>	70	53	78	131	2													
Pottersville,	1851	E. J. Morris,	74	14	20	34	4													12,000
Prenfiss Vale,	1851																			125,000
Sugar Grove,	1856	Ozro A. Thomas,	77	16	40	56	1													
West Spring Creek,	1847	John J. Bond, <i>p.</i>	75	9	13	22	1													13,000

WESTERN ASSOCIATION, CONNECTED WITH OHIO. — April 1, 1878.

Alleghany City, <i>Ply.</i>	1859	Henry C. Crane,	73	51	74	125	24	21	7	28	2	9	6	17	0	0	250	51		26,665
Cambridge,	1851																			10,000
Centerville,	1859	George W. Walker,	62	78	41	52	93	21	0	3	3	0	1	0	1	0	70	70		0,000
Coary,	1875	Joseph B. Davison,	66	78	10	16	26	6	1	0	1	2	6	3	11	1	0	60	50	13,000
Mercof,	1847	Samuel Manning,	66	74	29	30	50	6	9	0	9	1	0	0	1	0	0	48	15	66,911
Randolph,	1825	William Irons,	61	78	62	101	163	12	0	0	0	0	6	0	6	0	130	100		0,000
Riceville,	1856	Isiah D. Saunders, <i>p.</i>	78	16	26	42	7	3	1	4	2	3	0	3	0	2	85	138		15,235
Spartansburg,	1875	William S. McKellar,	70	76	10	22	32	9	1	2	3	1	2	0	3	1	0	50	25	4,135
Townville,	1837																			0,000
Wilmingon,	1867	Samuel Manning,	66	74	10	28	38	3	0	0	0	0	0	0	0	0	0	65	15	10,000

Also, WITH OHIO.

Comcast,	1833	Henry D. Lowing,	78	13	23	36	0	3	1	4	0	0	0	0	1	0	108	21		0,000
Sharon,	1854																			3,000
Wheatland,	1872																			0,000

CHANGERS from last year's list of churches: *New*. — Bangor West; St. Clair, *Dropped*. — Plymouth and Frankfort churches in Philadelphia.
 ORDINATIONS, INSTALLATIONS, etc., in the year. See Summary IV.
 CHURCHES: 5 with pastors; 43 with acting pastors; 28 vacant (including one supplied by licentiate, etc.). Total, 76.
 MINISTERS: 5 pastors; 32 acting pastors; 14 others. Total, 51.
 CHURCH MEMBERS: 749 males; 1,143 females; 3,332 not specified. Total, 5,194 (including 234 absent). Less, 719.
 ADVERTISEMENTS: 61 by profession; 70 by letter. Total, 131.
 REMOVALS: 20 by death; 72 by dismis; 14 by discipline. Total, 106.
 BAPTISMS: 42 adult; 23 infant.

HOME EXPENDITURES: 15 churches (connected with New Jersey and Ohio) reporting (12 last year), \$14,446.29. Decrease, \$3,185.24. ORGANIZATION: — No State organization. In local Associations as above.

IN SABBATH SCHOOLS: 5,413. Loss, 1,494. FAMILIES: 24 churches reporting (19 last year), 977. Gain, 68. BENEVOLENT CONTRIBUTIONS: 23 churches reporting (29 last year), \$1,072.96. Decrease, \$15,413.97.

RIODE ISLAND. — JANUARY 1, 1878.

CHURCHES.	MINISTERS.			MEMBERS.			ADMITTED.			REMOVED.			BAPT.		BEN. CON.				
	Place and Name.	Org.	Name.	Ord.	C'd	Ma	Fe.	To.	Ab.	P.	L.	To.	Di.	L.		De.	To.	Ad.	In.
Barrington,	1711	William House, <i>p.</i>	73	46	113	159	18	1	0	1	3	2	0	0	5	1	2	191	\$602.94
Bristol,	1687	(T. Shepard, <i>p.</i> , <i>p.</i> , <i>p.</i>) James P. Lane, <i>p.</i>	719 61	85	222	307	53	1	1	2	2	0	0	0	2	12	275	2,908.47	
Central Falls,	1845	James H. Lyon, <i>p.</i>	63	66	157	223	21	28	8	36	3	4	0	0	7	25	2	375	1,877.60
Chepachet,	1846	William D. Hart, <i>p.</i>	75	11	29	40	22	2	0	2	1	0	0	1	2	0	110	14.50	
Little Compton,	1704	Isaac R. Prior,	72	46	94	140	22	5	1	6	2	2	0	4	4	3	130	387.45	
Cranston,	1873	(C. Blodgett, <i>p.</i> , <i>p.</i> , <i>p.</i>) Joseph J. Woolley, <i>p.</i>	70 71	11	23	34	48	1	0	0	0	1	1	1	3	0	2	100	4.38
Kingston,	1820	George W. Fisher, <i>p.</i>	65	77	10	38	48	1	0	0	0	0	0	0	0	0	150	0	
Kingston, United,	1853	T. Thayer, <i>p.</i> , <i>p.</i>	77	41	68	133	221	20	0	0	0	4	4	0	0	3	0	257	2,444.50
Newport, Union,	1859	Mahlon Van Horne, <i>p.</i>	66	68	43	105	148	10	1	11	3	0	0	0	3	15	150	102.00	
Pawtucket,	1829	(C. Blodgett, <i>p.</i> , <i>p.</i> , <i>p.</i>) Joseph J. Woolley, <i>p.</i>	70 71	95	277	372	9	3	12	5	5	0	10	5	4	340	0	2,001.00	
Peacedale,	1857	George W. Fisher, <i>p.</i>	65	29	62	91	25	6	0	6	4	1	0	5	2	2	161	146.37	
Providence,	1743	Jas. G. Vose, <i>p.</i> , <i>p.</i>	77	76	102	433	595	50	17	25	10	7	0	17	13	15	570	6,522.78	
"	1852	George Harris, <i>p.</i>	70	151	342	493	46	69	15	81	2	8	2	12	40	5	392	9,640.01	
"	1865	Adelbert F. Keith,	70	34	66	100	9	3	4	7	1	3	0	4	1	0	130	99.00	
"	1851	Geo. F. Humphreys, <i>p.</i>	75	44	81	125	47	0	2	2	0	8	0	8	0	0	217	166.50	
"	1843	Thomas Laurie, <i>p.</i> , <i>p.</i> , <i>p.</i>	42	88	227	315	42	6	3	3	5	12	6	23	4	5	4	217	217.39
"	1869	A. J. F. Beltrands, <i>p.</i> , <i>p.</i> , <i>p.</i>	65	76	180	189	275	27	8	14	22	3	8	0	11	6	7	461	1,933.67
"	1871	Henry B. Roberts, <i>p.</i>	78	86	403	563	60	11	17	28	15	11	1	27	13	7	432	9,760.75	
Plymouth So. Providence,	1878	John H. Mollish,	75	18	44	62	36	22	0	2	1	2	0	0	3	0	0	49	66.00
North Scituate,	1824	Calvin R. Fitts,	76	30	112	142	68	8	2	10	2	3	1	6	8	1	0	251	322.89
Slaterville,	1816	William H. Sturtevant,	73	9	47	56	6	1	0	1	2	0	0	1	3	1	0	100	63.98
Tiverton,	1746	George F. Wright, <i>p.</i>	77	15	45	60	31	4	3	7	0	0	0	0	0	1	0	75	8.60
Warwick,	1849	David N. Beach, <i>p.</i>	76	74	124	198	50	9	2	11	0	6	0	6	3	0	175	114.77	
Westerly,	1843	George W. Brooks, <i>p.</i>	77	20	51	71	18	0	11	11	0	0	0	0	0	0	0	142	0
Woonsocket,	1834	George W. Brooks, <i>p.</i>	77	20	51	71	18	0	11	11	0	0	0	0	0	0	0	142	0

(2) (4)

CHANGES from last year's list of churches: *New*, — Plymouth ch., South Providence, *Dropped*, — none.
 ORDINATIONS, INSTALLATIONS, etc., in the year. See Summary IV. CHURCHES: 16 with pastors; 6 with acting pastors; 3 vacant. Total, 25. MINISTERS: 18 pastors; 6 acting pastors; 10 others. Total, 34. CHURCH MEMBERS: 4,401 males; 3,457 females. Total, 4,874, including 618 absent. Gain, 224.
 ADDITIONS: 211 by profession; 121 by letter. Total, 332. REMOVALS: 70 by death; 87 by dismissal; 41 by discipline. Total, 198.

SOUTH CAROLINA. — SEPTEMBER 30, 1878.

Charleston,	1867	W. L. Johnson,	'70	'76	8	12	20	0	2	0	2	1	0	0	1	1	3	27
Orangeburg,	1875				74	175	249	0	2	0	2	1	0	0	1	1	3	176

CHANGES from last year's list of churches: None. Loss of members, 9. Gain in Sabbath Schools, 2.

ORGANIZATION. — None. Assisted by the AMERICAN MISSIONARY ASSOCIATION.

(95)

TENNESSEE. — SEPTEMBER 30, 1878.

Chattanooga, 1st,	1867	Temple Cutler,	'61	'76	36	40	76	12	3	1	4	0	0	3	3	2	4	169
Knoxville, <i>Wash</i> ,	1869	Robert D. Thomas,			22	32	54	0	0	6	6	0	7	0	7	0	3	60
Memphis, 1st,	1863																	
" 2d,	1868	William W. Mallory,	'64	'67	35	78	113	11	11	2	13	1	2	1	4	8	0	115
Moffatt,	1876	Henry S. Bennett,	'63	'67	100	60	160	30	22	1	23	1	4	0	5	10	0	70
Nashville, Union,	1868	[G. W. Moore, <i>Lay Prot.</i>]	'77	'77	8	14	22	0	2	5	7	0	0	0	0	2	1	60
" Knowles St.,	1876	[L. C. Anderson, <i>Lic.</i>]																

CHANGES from last year's list of churches: None.
 ORDINATIONS, INSTALLATIONS, etc., in the year. See Summary IV. CHURCHES: none with pastors; 4 with acting pastors; 3 vacant (including one supplied by licentiate, etc.) Total, 7. MINISTERS: no pastors; 4 acting pastors; 3 others. Total, 7. CHURCH MEMBERS: 210 males; 253 females. Total, 463, including 55 absent. Loss, 20.
 ADDITIONS: 38 by profession; 15 by letter. Total, 53. REMOVALS: 2 by death; 13 by dismissal; 4 by discipline. Total, 19.

BAPTISMS: 22 adult; 8 infant.
 IN SABBATH SCHOOLS: 465. Loss, 140.
 FAMILIES: not reported.
 BENEVOLENT CONTRIBUTIONS: one church reporting (5 last year), \$166.00. Increase, \$25.00.
 HOME EXPENDITURES: 2 churches reporting (5 last year), \$260.00. Decrease, \$152.00.
 ORGANIZATION. — In CENTRAL SOUTH CONFERENCE.

TEXAS.—SEPTEMBER 30, 1878.

CHURCHES.	MINISTERS.				MEMBERS.			ADMITTED.				REMOVED.			BAPT.		BEN. CON.					
	Place and Name.	Org.	Name.	Ord.	Ord.	U'd	Ma.	Fe.	To.	Ab.	P.	L.	To.	Di.	Le.	To.		Ad.	In.	Dis.	U'd	
Corpus Christi,	1866	Solomon M. Coles,	77	77	5	13	18	0	0	0	0	0	1	0	1	2	0	4	50	10	\$3.50	
Pallas,	1877	Henry M. Daniels,	47	47		25	25	4	5	9									72		5.00	
Goliad,	1872	Bethel C. Church,	30	72	9	12	21	0	2	1	3	0	0	0	2	2	2	0	25			
Helena,	1874	Mitchell Thompson,	70	74	15	32	47	0	16	0	16	0	2	0	2	0	16	0	32	16	5.00	
Paris, 1st,	1868	William Hamilton,	72	77	11	62	73	0	0	0	0	0	0	0	0	0	0	0	100			
" 2d,	1874																					
Schmkenburg,	1878	A. J. Turner,	74	78	5	10	15	0	0	0	0	0	0	0	0	0	0	16	98			

CHANGES from last year's list of churches: *New*,—Schulenburg. *Removals*: 1 by death; 2 by dismissal; 3 by discipline. Total, 6.
Dropped,—Honey Grove; Pattenville; Skidmore. *Baptisms*: 18 adult; 30 infant.
ORDINATIONS, INSTALLATIONS, etc., in the year. See Summary IV.
CHURCHES: none with pastors; 6 with acting pastors; one vacant (including none supplied by licentiate, etc.). Total, 7.
MINISTERS: no pastors; 6 acting pastors; one other. Total, 7.
CHURCH MEMBERS: 45 males; 129 females. Total, 199, including
 (•) absent. Loss, 35.
ADDITIONS: 22 by profession; 6 by letter. Total, 28.

UTAH.—DECEMBER 1, 1877. [*Last year's.*]

Ogden,	1877				9																		
Salt Lake City,	1874	Walter M. Barrows,	71	73	11	29	40												130	50			\$155.00

CHURCHES.	Place and Name.	Org.	MINISTERS.			MEMBERS.						ADMITTED.						REMOVED.						BAPT.			BEN. CON.
			Name.	Ord.	C'd	Ma.	Fe.	To.	Ab.	P.	L.	To.	Di.	L.	De.	To.	Ad.	Im.	W.	M.	T.						
Chelsea,	Edward E. Herrick, p.	1789	73	119	192	70	25	0	0	3	3	2	2	0	4	0	1	170	202	\$123.82							
Chester,	Henry L. Slack, p.	1773	56	124	180	77	30	5	5	10	1	0	0	1	2	0	160	105	142.38								
Clarendon,	George H. Moss, p.	1822	23	47	70	76	8	8	1	9	0	0	0	0	8	3	144	72	100.09								
Colchester,	Alanson S. Barton,	1804	9	50	59	77	13	0	0	0	1	0	0	1	0	0	58	42	30.60								
Winooski,	Ariel A. Baker,	1836	48	61	18	77	18	2	4	6	2	2	2	0	4	0	70	70	21.62								
Corinth,	Caleb M. Winch,	1820	54	109	163	69	33	11	9	20	4	2	2	0	6	8	249	125	45.25								
Cornwall,	John C. Houghton,	1785	78	54	103	77	22	1	1	2	4	1	0	5	1	0	240	85	63.30								
Covenry,	W. C. Somerville,	1810	26	89	95	75	15	0	5	5	3	8	0	11	0	1	160	58	20.16								
Craftsbury,	Joseph Boardman,	1797	33	60	122	71	18	2	0	2	2	3	0	5	2	3	151	58	175.57								
Danb.	Lancian D. Means,	1869	4	15	19	76	4	15	9	0	2	0	0	0	0	0	76	30	14.50								
Danville,	Chas. W. Thompson, p.	1792	42	89	131	69	13	5	1	6	3	2	0	3	2	2	130	90	115.65								
Derby,	Edward P. Wild,	1807	35	67	102	75	16	5	1	6	3	2	0	5	3	0	140	100	59.05								
Dorset,	Parsons S. Pratt, p.	1784	35	88	123	77	10	0	2	2	1	0	0	1	0	0	175	112	188.45								
Dorset, East,	[S. Gardner, Meth.]	1867	1	3	4	77	0	0	0	0	0	0	0	0	0	0	40	0	0								
Dover,	Artemas C. Field,	1872	17	25	42	78	29	0	0	0	0	4	0	5	0	0	58	25	15.50								
West,		1868	23	75	98	78	9	1	1	2	5	2	0	7	1	0	100	80	158.72								
Dummerston,	[C. A. Smith, Meth.]	1779	11	10	21	78	7	3	1	4	0	0	0	0	3	0	65	45	0								
Duxbury,	Alfred B. Swift,	1836	70	84	154	61	30	0	0	0	1	3	1	5	0	3	118	57	228.50								
Enosburgh,	John Cowan,	1811	20	65	94	75	28	0	0	0	1	2	1	2	0	0	105	65	65.25								
Essex,	John Cowan,	1791	15	34	49	75	15	0	0	0	0	0	0	1	2	0	237	18	16.74								
Junction,		1869	8	16	24	76	24	0	1	0	1	0	0	1	0	0	25	0	42.50								
Fairfield,	Myron A. Munson,	1806	35	79	114	78	26	0	3	3	1	1	1	2	0	0	60	60	186.86								
Fairhaven,		1803	14	38	52	76	10	1	0	1	1	0	0	1	0	0	65	32	26.50								
Fairlee,	James Aiken,	1857	13	27	40	76	10	0	1	1	2	0	0	2	0	0	85	40	30.00								
Ferrisburgh,	Charles P. Watson,	1824	14	37	41	76	5	6	0	6	2	1	0	3	6	0	75	30	0								
Franklin,	Charles W. Clark,	1817	17	34	51	76	19	0	0	0	0	1	0	1	0	0	51	34	15.65								
Georgia,	Charles W. Clark,	1735	25	49	74	78	49	74	19	0	0	1	2	0	3	0	69	30	13.73								
Glover,	Chauncey B. Thomas, p.	1817	35	69	104	76	35	69	104	18	2	0	2	0	1	3	105	70	35.43								
Grafton,	Earl J. Ward, p.	1785	68	97	163	68	28	2	0	2	0	2	0	2	0	1	115	70	79.07								
Graubly and Victory,	Charles Duren,	1825	41	74	18	75	43	13	1	1	1	7	0	8	0	2	39	47	81.85								
Greensboro',	Moses Patten, p.	1804	42	26	68	76	42	26	68	13	2	2	4	1	2	0	120	54	96.50								
Guildhall,	Levi G. Chase,	1799	17	30	56	78	17	30	56	18	0	0	0	0	0	0	46	35	95.00								
Guildford,	Charles E. Gordon, p.	1768	1	6	7	78	59	105	164	2	0	0	0	0	0	0	140	69	50.40								
Hardwick, East,	S. Ingersoll Briant, p.	1803	75	60	118	78	31	7	2	9	2	7	0	9	5	3	210	149	357.73								
Harford,	[Frederick Newport, Zic.]	1786	60	118	178	78	31	7	2	9	2	7	0	9	5	3	210	149	357.73								
West,		1830	30	54	84	78	30	54	84	19	0	0	0	1	0	1	88	55	320.35								

1831	Hartford, Quechee,	76	13	60	73	29	5	1	6	0	2	0	2	5	1	90	60	30,32	
1779	Hartland,	75	9	38	47	3	6	4	10	1	7	0	8	2	2	75	30	70,00	
1811	Higgate,	56	12	28	40	0	0	0	0	2	4	0	6	0	0	0	0	1,50	
1789	Hinesburgh,	78	24	66	30	4	0	0	0	1	4	0	5	0	0	70	20	37,34	
1842	Holland,		11	19	30	4	0	0	0	0	3	0	3	0	0	90	44	6,00	
1782	Hubbardton,	52	17	31	48	18	0	0	0	0	3	0	3	0	0	0	0		
1865	Hydepark,	77	4	17	21	5	0	0	0	0	0	0	0	0	0	0	0		
1858	Hydepark, North,	7	8	15	0	0	0	0	0	1	0	0	1	0	0	0	0		
1818	Irasburgh,	77	28	44	72	10	0	0	0	0	2	2	4	0	0	150	75	7,00	
1791	Jamaica,	78	19	41	60	4	5	1	6	2	2	0	4	4	0	95	41	46,50	
1791	Jericho, 1st,	60	64	29	53	82	15	3	3	1	2	0	3	2	0	228	50	128,30	
1826	" 2d,	58	77	15	34	49	4	0	0	0	1	0	1	0	1	50	75	90,70	
1817	Johnson,	78	47	88	135	28	4	8	0	0	2	0	2	1	2	125	52	99,77	
1877	Kirby,	70	14	11	25	0	13	12	23	0	0	0	0	4	0	41	12		
1868	Londonderry,	78	9	28	37	10	0	0	1	0	0	0	1	0	0	0	13		
1816	Lowell,	70	41	51	92	15	22	1	23	2	2	0	2	12	1	140	40	59,28	
1806	Ludlow,	71	78	23	73	96	53	0	1	1	1	0	2	0	1	134	40	52,43	
1802	Lunenburg,	42	29	64	93	27	0	0	0	2	6	0	8	0	0	93	40		
1817	Lyndon,	70	59	22	68	90	25	1	3	4	7	0	11	1	1	203	100	54,12	
1870	Lyndonville,	70	55	31	63	94	10	1	0	1	0	1	0	1	1	0	200	100	
1784	Manchester,	63	78	89	146	235	13	3	2	5	0	0	5	3	0	248	75	371,11	
1776	Marlboro,																		
1826	Marshfield,	66	19	29	48	7	0	0	0	2	0	3	5	0	0	70	25	38,31	
1790	Middlebury,	61	148	246	394	63	3	4	7	7	10	0	17	2	2	254	252	2,843,35	
1780	Middletown,	46	66	14	34	48	12	4	6	10	1	0	1	3	0	115	80	25,00	
1804	Milton,	58	63	21	45	66	2	1	1	2	2	0	2	1	0	179	25	100,35	
1855	" West,	78	70	9	15	24	0	0	0	0	0	0	0	0	0	30	25	7,00	
1817	Montgomery,	66	75	15	22	37	10	0	0	2	0	0	2	0	0	60	17	20,00	
1808	Montpelier,	71	77	175	252	60	3	14	17	8	9	0	17	1	3	217	175	431,45	
1823	Morgan,	51	75	7	17	24	1	0	0	1	0	0	1	0	0	75	25	7,00	
1807	Morrisville,	77	78	52	75	127	18	6	3	9	2	1	4	7	0	145	65	68,64	
1764	Newbury,	64	71	50	142	192	31	7	4	11	4	0	4	3	6	208	125	747,75	
1842	" Wells River,	69	75	63	135	201	14	5	5	10	2	2	4	3	4	230	300	345,78	
1867	" West,	58	75	15	27	42	4	0	0	0	1	0	1	0	0	45	70	5,00	
1774	Newfane, Fayetteville,	41	74	24	66	90	21	3	0	3	1	5	0	6	2	125	75	156,91	
1797	New Haven,	65	72	102	188	290	43	20	1	21	5	4	0	9	3	265	125	777,90	
1831	Newport,	65	74	88	128	22	1	0	1	1	3	0	4	1	2	131	100	205,25	
1822	Northfield,	64	63	48	78	116	13	13	6	19	4	4	0	8	3	148	73	189,05	
1819	Norwich,	46	77	70	133	203	31	2	6	11	2	6	11	2	19	1	2	237	
1876	Orange,	76	77	20	30	50	2	3	1	4	2	0	0	3	2	55	25	294,68	
1789	Orwell,	64	69	75	112	187	37	15	2	17	2	2	0	4	11	1	278	112	279,91
1781	Pawlet,	74	78	47	85	102	2	0	0	2	0	0	2	0	0	166	58	35,00	

CHURCHES.		MINISTERS.		MEMBERS.					ADMITTED.			REMOVED.			BAPT.		BEN. CON.					
Place and Name.		Org.	Name.	Ord.	C'd	Ma	Fe.	To.	Ab.	P.	L.	To.	Di.	L.	De	To.		Ad	In.	W.	M.	T.
Penham,		1791	Azel W. Wild, <i>p.</i>	'64	'73	56	147	263	27	1	0	1	4	3	1	8	1	0	175	95	\$349.76	
Peru,		1807	Charles Scott,	'54	'78	42	62	104	26	1	0	4	1	2	0	1	3	0	200	80	26.41	
Pittsfield,		1805	Thomas S. Hubbard,	'39	'78	25	35	58	11	1	0	1	2	0	0	4	4	0	300	28	59.23	
Pittsford,		1784	Russell T. Hall, <i>p.</i>	'70	'70	72	136	208	26	8	6	14	6	6	0	12	5	0	218	130	337.44	
Plainfield,		1799	Clark E. Ferrin, <i>p.</i>	'51	'77	15	25	40	11	5	1	6	1	1	0	2	3	2	68	36	41.60	
Plymouth,		1802	Mason Moore,	'67	'77	5	7	12	1	0	0	0	0	0	0	0	0	0	66	50		
Pomfret,		1783				16	29	45	5	0	0	1	1	0	0	0	0	0	60	35	13.00	
Poultney,		1780	Calvin Grainger,	'34	'73	32	62	94	33	0	1	1	4	1	0	5	0	0	70	25	2.75	
Pownal, North,		1851				5	14	19	9	0	0	0	0	0	0	0	0	0	118	39	9.75	
Pouney,		1776	Anstun Dodge,	'68	'78	21	62	83	15	1	2	3	3	0	0	3	1	0	86	34	40.50	
Randolph,		1786	William S. Blaisdell,	'68	'76	48	69	117	36	32	9	41	5	0	0	5	30	2	152	32	63.50	
Randolph, West,		1831	Vitelhus M. Hardy,	'72	'78	53	82	135	35	1	2	3	1	4	0	5	1	0	132	80	138.86	
Richmond,		1801	Austin Hazen,	'60	'75	9	29	38	12	3	0	3	0	0	0	0	3	0	75	50	59.00	
Ripton,		1828	Cephas H. Keat, <i>p.</i>	'28	'61	26	35	61	16	0	0	0	2	0	0	2	0	0	60	28	121.06	
Rochester,		1811				19	58	77	6	3	0	3	0	0	0	0	3	0	143	40	40.00	
Rockingham:—		1825	Amos Holbrook,	'36	'76	29	57	86	12	11	10	21	3	2	0	5	10	0	85	51	53.00	
Saxon's River,		1850	Nathan F. Carter, <i>p.</i>	'67	'74	39	52	91	25	1	13	14	0	0	0	2	1	1	115	85	155.38	
Bellows Falls,		1868				14	22	36	12	0	0	0	0	0	0	0	0	0	90	40		
Cambridgeport,		1864	Alden Ladd, <i>p.</i>	'65	'63	22	38	60	10	0	0	0	1	5	6	1	12	0	70	40	53.00	
Roxbury,		1777	Samuel W. Bilke,	'69	'78	38	78	116	16	0	1	1	5	6	1	7	5	0	102	55	26.44	
Royalton,	South,	1808	Sidney K. B. Perkins,	'60	'76	20	41	61	8	6	13	19	1	6	0	7	5	0	125	60	153.60	
Rupert,		1788	A. Borden Lambert,	'37	'74	21	41	62	8	1	2	3	1	0	0	1	23	8	447	335	1,100.55	
Rutland,		1786	James G. Johnson, <i>p.</i>	'66	'70	161	298	459	79	35	13	48	5	9	0	14	9	225	140	538.42		
"	West,	1773	John K. Williams,	'66	'72	97	181	278	16	14	5	19	7	3	0	10	12	9	225	140		
"	West,	1804	H. Van Decar,	'76	'77	21	40	61	15	1	0	1	2	3	0	1	0	134	64			
Salisbury,		1768				6	10	16	0	0	6	6	1	0	0	1	0	0	30	20	25.00	
Sandgate,		1782	Edward B. Chamberlin,	'36	'74	24	48	72	9	0	0	0	4	4	0	8	0	0	110	60	35.25	
Sharon,		1816	Charles P. Watson,	'57	'76	18	32	50	8	3	2	5	0	0	0	0	2	70	37	164.70		
Sheldon,		1784	William N. Bacon, <i>p.</i>	'59	'64	32	83	115	12	10	11	1	1	0	0	1	6	0	70	51	160.00	
Shoreham,		1795	Orville G. Wheeler, <i>p.</i>	'40	'60	27	74	101	11	33	0	33	2	2	4	4	27	2	245	200	2,467.22	
South Hero & Gr'd Isle,		1781	Thomas M. Boss, <i>p.</i>	'66	'77	58	252	350	50	9	1	10	6	12	2	20	1	2	241	185	1,130.74	
Springfield,		1781	Chas. W. Van Norden, <i>p.</i>	'66	'73	137	203	340	25	4	2	6	4	7	0	11	1	0	65	45	11.46	
St. Albans, 1st,		1803	Joseph Hammond,	'78	'78	28	62	90	45	0	1	1	0	1	0	1	0	1	65	45	11.46	
St. Johnsbury, 1st,		1825	Henry W. Jones, <i>p.</i>	'66	'75	146	262	408	92	16	8	24	5	14	0	19	6	10	338	168	2,257.24	
"	North,	1840	John P. Humphrey, <i>p.</i>	'47	'68	46	85	131	30	0	0	0	0	1	0	1	0	1	145	81	211.84	
"	East,	1851	Edward T. Fairbanks, <i>p.</i>	'68	'74	168	230	398	58	10	5	15	10	8	0	18	6	8	479	177	9,119.71	

1827	John G. Hale,	52	77	49	71	19	2	0	0	2	1	1	0	0	2	1	0	100	33	61.00	
1818	Henry Cummings, <i>p.</i> ,	51	74	22	56	78	22	0	0	3	3	5	0	1	0	8	1	0	100	60	230.61
1820	[F. H. Butler, <i>p.</i> , H. B.]	75	75	3	16	19	8	6	2	0	0	0	0	0	0	5	1	165	70	133.63	
1801	James H. Babbitt,	68	77	16	23	4	0	0	0	0	0	0	0	0	0	0	0	0	0	0	191.74
1801		68	77	61	103	164	20	0	0	0	0	3	0	1	145	90	1	145	90	2,016.00	
1773	Jas. Caldwell, <i>D.D.</i> , <i>p.</i> ,	37	77	63	123	186	30	1	2	2	2	8	0	10	3	150	61	3	150	61	53.00
1839	George Porter,	61	77	20	33	59	19	1	3	4	4	0	0	4	1	0	86	50	125	60	35.00
1870	Christopher J. Switzer,	57	78	16	49	65	7	3	2	5	2	1	0	3	3	1	125	60	75	50	76.90
1845	Gardner S. Butler, <i>p.</i> ,	77	76	3	9	12	2	0	0	0	0	0	0	0	0	0	0	0	0	0	150
1818	George W. Osgood,	78	77	31	53	84	12	11	0	11	2	0	2	9	0	100	70	100	70	14.52	
1792	John D. Emison,	58	76	16	25	41	6	0	3	3	4	0	7	0	0	132	40	132	40	35.95	
1793	George E. Hall, <i>p.</i> ,	75	77	14	14	22	20	4	2	6	1	2	0	3	2	0	132	40	132	40	176.70
1787	Stephen H. Robinson, <i>p.</i> ,	77	77	14	32	46	9	0	2	3	1	5	0	6	0	1	137	80	137	80	71.88
1792	Edward S. Huntress,	69	77	44	93	137	14	0	3	2	2	4	0	6	3	168	85	168	85	291.18	
1858	Edward F. Abbott,	46	75	18	39	57	17	6	0	6	2	0	0	2	0	134	80	134	80	22.70	
1816	Sheldon H. Wheeler, <i>p.</i> ,	75	75	64	106	170	19	3	0	3	1	6	2	9	1	203	150	203	150	227.00	
1798	Charles F. Morse,	56	78	60	82	142	35	4	0	4	0	2	0	2	4	1	129	60	151.70	60	151.70
1823	Joseph Garland,	48	77	7	20	27	0	0	0	0	1	0	0	1	0	0	115	75	10.00	75	10.00
1775	[L. C. Sherburn, <i>Meth.</i>]	48	77	21	36	57	21	0	0	0	0	1	0	0	1	0	0	43	12.75	43	12.75
1839	Richard T. Searle,	45	77	8	15	23	4	4	4	1	1	6	2	9	1	80	34	80	34	34.55	
1809	Frederick B. Phelps,	70	75	28	37	65	18	6	1	7	3	0	0	3	6	0	50	30	51.00	30	51.00
1801	George R. Byington,	68	73	15	33	48	10	3	0	2	0	2	0	2	0	49	70	22.28	70	22.28	
1817	Pliny F. Barnard,	47	73	4	7	11	16	2	3	5	2	0	0	2	2	0	0	0	0	0	78.06
1767	Alfred Stevens, <i>p.</i> ,	43	73	29	93	122	10	5	0	5	5	1	0	6	4	0	164	80	129.96	80	129.96
1799	Calvin B. Hulbert,	59	76	44	46	90	5	0	0	0	2	1	0	3	0	158	70	288.00	70	288.00	
1794	[L. E. Rockwell, <i>Meth.</i>]	70	75	15	28	43	13	0	0	0	2	1	0	3	0	27	26	27	26	41.16	
1800	Franklin W. Olmsted,	48	77	34	62	96	5	12	4	16	1	0	1	2	12	0	90	62	30	55	99.53
1800	Darius N. Goodrich, <i>p.</i> ,	65	75	33	58	91	35	0	0	0	1	0	0	4	0	60	30	20.00	30	20.00	
1800	Richard T. Searle, <i>p.</i> ,	45	74	63	126	192	28	7	1	8	3	4	0	7	3	148	68	102.69	68	102.69	
1818	James A. Bates,	60	77	25	44	70	22	0	8	8	3	0	1	4	0	111	54	120	45	31.60	
1875	Horace Herrick,	44	77	20	32	52	1	0	1	0	1	0	0	1	1	0	120	50	31.60	50	31.60

CHURCHES.		MINISTERS.			MEMBERS.			ADMITTED.				REMOVED.				BAPT.		BEN. COS.		
Place and Name.	Org.	Name.	Ord.	C'd	Ma	F.c.	To.	Ab.	P.	L.	To.	Di.	L.	De.	To.	Ad	In.		U.S.	U.S.
Woodstock,	1781	Lewis W. Hicks, p.	74	71	71	103	240	23	2	3	5	4	0	0	4	17	2	140	100	\$1,570.17
Worcester,	1824	P. H. Carpenter,		78	9	40	49	23					2	1	1	4	1	70	40	17,000

CHANGES from last year's list of churches: Methodists is now placed in Barnet; Post Mills, in Theford; Winoski, in Colechester. ORGANIZATIONS, INSTALLATIONS, etc., in the year. See Summary IV. Churches: 60 with pastors; 100 with acting pastors; 37 vacant (including 7 supplied by licentiates, etc.). Total, 197. MINISTERS: 61 pastors; 86 acting pastors; 62 others. Total, 209. Church Members: 6,731 males; 43,150 females. Total, 49,881, including 3,365 absent. Gain, one. ADDITIONS: 738 by profession; 356 by letter. Total, 1,094. REMOVALS: 356 by death; 407 by dismissal; 34 by discipline. Total, 797.

VIRGINIA. — SEPTEMBER 30, 1878.

Falls Church,	1877	Lester B. Platt, p.	77	77	18	23	41	0	9	4	13	1	4	0	5	6	5	100	30	\$15,000
Hampton,	1869	Richard Tolman, p.	45	70																
Herndon,	1868	[Thomas F. Norris, Lic.]	78	23	23	29	52	12	5	6	11	0	0	0	0	5	0	70	21	5,000

CHANGES from last year's list of churches: none. ORGANIZATIONS, INSTALLATIONS, etc., in the year. See Summary IV. Churches: 2 with pastors; none with acting pastor; 1 vacant (including 1 supplied by licentiate, etc.). Total, 3. MINISTERS: 2 pastors; no acting pastor; 2 others. Total, 4. Church Members: 108 males; 106 females. Total, 214, including 64 absent. Gain, 21. ADDITIONS: 14 by profession; 10 by letter. Total, 24. REMOVALS: 1 by death; 4 by dismissal; none by discipline. Total, 5.

WISCONSIN. — JULY 1, 1878.

CHURCHES.		MINISTERS.				MEMBERS.				ADMITTED				REMOVED.				BAPT.		MEMBERS.		DEN. CON.	
Place and Name.	Org.	Ord.	C'd	Name.	Ma.	Fe.	To.	Ab.	P.	L.	To.	Di.	L.	De.	To.	Ad.	In.	W.	M.	F.			
Adamsville,	1878		'78	Josiah P. Sparrow,	12	15	27	0													0		
Allan's Grove,	1845																					0	
Alto,	1857																					0	
Angelen,	1875				1	14	15	2														0	
Appleton,	1850	'69	'76	Sullivan F. Gale, p.	117	240	357	15	17	32	2	8	0	6	0	5	7	459				\$413.55	
Arona,	1863	'69	'77	Adam Pinkerton, p.	37	60	97	8	39	3	42	0	1	0	1	14	1	125				63.35	
Ashippun,	1867	'67	'67	William Walker,	5	8	13	4	0	0	0	0	0	0	0	0	0	0	0	0	0	40.00	
Ashland	1873				15	5	20	2	0	0	0	0	0	0	0	0	0	0	0	0	0	0	
Aurora,	1877				12	17	29	0	3	0	3	0	1	0	1	0	0	96				15.50	
Aurora,	1877				4	12	16	0	0	0	0	1	0	0	1	0	0	48				0	
Avoca,	1868				49	15	26	3	10	0	10	0	0	0	0	4	0	80				19.00	
Baldwin's Mills,	1867	'72	'73	Morgan L. Eastman,	26	37	63	0	2	1	3	0	6	0	6	0	4	0	80				84.37
Bangor, Wetsb,	1855			Owen Jenkhus, p.	24	48	72	8	2	1	3	2	1	0	3	0	4	100				45.50	
Baraboo,	1847																						
Beedown,	1847	'78	'78	[F. J. Brobst, <i>lic.</i>]	3	19	22	4	11	0	11	0	0	0	0	8	0	50				1,544.37	
Beloit, 1st,	1838	'48	'65	George Bushnell, p.	195	248	443	95	5	15	20	5	12	0	17	1	3	255				250.85	
Beloit, 2d,	1859	'65	'66	Henry P. Higley, p.	64	129	193	24	2	3	5	3	16	0	21	0	3	225				87.73	
Berlin Union,	1866	'61	'75	Robert M. Webster,	89	191	280	132	5	2	7	3	18	0	21	2	0	150				19.25	
Big Springs,	1866	'52	'77	Daniel A. Campbell,	20	28	48	7	9	3	12	0	0	0	0	7	1	80					
Big Springs,	1868	'52	'78	[L. Boss, <i>bapt.</i>]	5	9	14	1	2	0	2	0	0	0	0	0	0	18				6.86	
Black Earth,	1853	'65	'70	Moses M. Martin, p.	10	21	31	13	0	0	0	0	0	0	0	0	0	10				76.26	
Black Prairie,	1877	'76	'77	Russell L. Cheney,	10	25	35	3	0	34	0	1	0	1	0	1	0	160				24.45	
Bloomer,	1868	'66	'75	John P. Chamberlain,	13	26	39	16	6	4	10	1	2	3	4	1	165					49.70	
Bloomington,	1847	'76	'77	Russell L. Cheney,	34	58	92	28	1	0	1	0	1	0	42	1	2	110					
Blue Mounds, Wetsb,	1847			John D. Davis,																		68.65	
Boscobel,	1857	'57	'67	William Stoddart,	34	79	113	22	0	1	1	0	0	0	0	0	0	157				7.30	
Boston,	1857	'76	'78	Homor W. Carter,	32	50	82	21	2	0	2	1	0	18	19	1	0	100				261.20	
Bristol and Paris,	1851	'67	'70	Thomas Gillespie,	43	64	85	0	1	1	1	1	1	0	0	4	1	85				18.00	
Brodhead,	1857				20	43	63	27	1	1	2	0	0	0	0	1	0	85				91.29	
Burlington, Plymouth,	1858	'73	'77	Charles B. Curtis,	35	86	121	15	4	4	8	4	7	0	11	4	2	125					
Burlington,	1875	'76	'75	D. W. Gilmore,																		31.00	
Burtou (P. O. Footville),	1847	'69	'74	Andrew Jorcenus,	13	40	53	8	5	0	5	0	1	0	1	0	2	35				129.08	
Clinton,	1858	'55	'72	George F. Bronson,	30	66	96	12	2	6	8	0	6	0	6	1	1	130				4.00	
Clintonville,	1877	'55	'76	Orson P. Clinton,	1	9	10	0	0	0	0	0	0	0	0	0	0	50				31.66	
Columbus, Olivet,	1850	'74	'76	Moritz E. Eversz,	26	70	96	18	7	3	10	2	1	0	3	5	8	150				24.50	
Cooksville,	1867	'70	'78	Oscar G. May,	8	10	18	0	0	0	0	0	1	0	1	0	1	75					

1847.	F. H. Smith,	77	77	54	63	97	6	16	3	3	19	0	0	8	0	8	0	7	3	100	13.75
1849.		22	22	28	50	72	13	0	0	3	3	2	1	1	4	1	0	4	0	1.35	54.04
1841	Joseph Collie, p.	54	54	72	162	234	12	2	3	5	1	9	11	21	2	1	150	4	30	27.20	304.11
1841	Edward P. Salmon, p.	75	74	90	50	80	12	7	2	9	0	0	0	0	0	0	200	1	200	124.03	0
1845		39	18	27	18	27	3	0	0	0	0	0	0	0	0	0	68	0	0		
1845	Sam Phillips,																				81.50
1874	Alban Kidder,	49	74	8	40	48	5	8			8	1		1	7					160	
1870		18	18	42	42	60	5	0			0	2		5	8	15				75	40.72
1839	Josiah Beardsley,	74	78	104	151	255	40	1	7	8	0	0	2	6	2	8	1	2	2	225	281.00
1856	Joseph F. Dudley, p.	64	69	76	75	29	19	39	10	6	3	0	1	0	1	0	2	2	86		54.12
1846	Isaac Bancroft,	66	78	29	69	98	6	3	9	0	6	0	6	0	6	5	0	5	0		5.00
1843	Hanford Fowle,	66	78	7	6	13	0	0	0	0	0	0	0	0	0	0	3	0			6.00
1872	Jackson Tibbitts, Lic.]	78	6	16	22	35	3	5	0	5	0	2	1	3	3					150	10.00
1875		74	78	23	42	65	117	5	0	0	0	1	0	2	0	0	1	0	0	95	8.63
1846	Gilbert Rhudell,	78	78	23	42	65	117	5	0	0	0	1	0	2	0	1	0	2	0	95	77.50
1851	James W. Harris,	72	73	294	294	430	76	1	8	9	0	14	1	15	0	2	5	300		68.00	
1839	Owen Jenkins, p.	63	78	55	109	164	18	0	1	1	2	10	5	17	0	4	200			270.97	
1841	E. M. Betts, p.	46	72	55	109	164	18	0	1	1	2	10	5	17	0	4	200			332.90	
1841	Enos J. Montague, p.	40	63	19	31	50	15	0	0	0	0	0	0	0	0	0	2	115		74.50	
1855	Daniel C. Curkiss,	47	21	38	59	0	3	0	3	1	3	0	0	0	0	0	100			48.00	
1854	[John Faville, Meth.]	45	78	9	19	28	2	0	0	0	0	0	0	0	0	0	70			5.00	
1876	Luther Clapp,	77	77	8	10	18	0	0	4	4	0	1	0	1	0	1	45			51.75	
1876	[Jackson Tibbitts, Lic.]	73	73	8	20	28	5	12	2	14	0	2	0	2	0	2	0	0	0	100	7.72
1867	Freedom,	70	78	24	33	37	4	0	0	0	0	0	0	0	0	0	0	0	0	51	15.11
1851	Platt R. Staples,	70	78	24	33	37	4	0	0	0	0	0	0	0	0	0	0	0	0	100	7.72
1871	Oscar G. May,	64	69	5	9	14	0	0	0	0	0	1	0	1	0	1	0	0	0	51	15.11
1871	Peter Valentine,	44	78	23	40	63	17	1	0	0	1	1	0	2	0	1	0	0	0	51	15.11
1843	John Fassett,	44	77	78	151	229	44	3	7	10	1	12	0	13	0	5	130			296.43	
1839	David L. Holbrook, p.	69	69	15	30	45	6	2	0	2	3	4	0	7	0	1	100			33.45	
1846	Francis J. Douglass, p.	69	69	15	30	45	6	2	0	2	3	4	0	7	0	1	100			33.45	
1862	L. M. Foster,	72	75	24	69	93	12	10	1	11	1	8	0	9	6	1	30			60	00
1851		71	76	21	34	55	10	8	1	9	1	2	0	3	3	4	95			30.53	
1858	William C. Hicks,	71	76	21	34	55	10	8	1	9	1	2	0	3	3	4	95			30.53	
1871	John W. Donaldson,	58	71	19	47	66	0	3	2	5	0	5	0	3	1	0	200			17.33	
1871	Hancock and Coloma,	58	71	19	47	66	0	3	2	5	0	5	0	3	1	0	200			17.33	
1847	Albushad Scofield,	45	73	28	48	76	10	0	0	7	0	2	0	3	0	11	125			45.04	
1842	Hartford,	74	78	22	30	52	8	7	0	0	7	0	0	0	2	0	70			19.32	
1877	Oscar S. Smith,	69	76	34	39	53	2	19	2	21	2	4	6	6	1	90			15.00		3.00
1877	John S. Norris, p.	69	76	34	39	53	2	19	2	21	2	4	6	6	1	90			15.00		3.00
1852	Orson P. Clinton,	55	77	8	20	28	4	3	0	0	0	0	0	0	0	0	80			0	9.50
1857	W. H. Ayers, Presb.]	55	77	17	40	51	7	1	0	1	0	0	0	0	0	0	0	0	0	0	2.50
1860		77	77	17	40	51	7	1	0	1	0	0	0	0	0	0	0	0	0	0	2.50
1869		28	58	63	3	17	0	0	0	0	0	0	0	0	3	12	0	0	0	38	24.51
1852	Simon Spyster,	54	69	5	11	16	0	0	0	0	0	0	0	0	0	0	0	0	0	0	15.00

CHURCHES.	MINISTERS.			MEMBERS.			ADMITTED.			REMOVED.			BAPT.			BEN. CON.						
	Place and Name.	Org.	Name.	Ord.	C'd	Ma	Fe.	To.	Ab.	P.	L.	To.	Pl.	L.	De.		To.	Ad.	In.	W.	U.	U.
Jackson,	1875		Daniel A. Campbell,	'52	'77	5	11	16	1	0	1	1	0	1	0	1	0	0	25			\$63.00
Jamesville,	1845		T. Parsons Sawin, <i>p.</i>	'71	'75	92	228	320	45	4	14	18	8	13	0	21	4	10	360			290.73
Johnstown,	1845		Gilbert Kindell,	'74	'78	10	20	30	3	0	0	0	1	0	0	1	0	0	60			00
Kaukauna,	1876		[Jackson Tibbits, <i>Lic.</i>]	'77	'78	12	20	32	0	9	3	12	0	0	0	0	3	4	50			28.69
Kenosha,	1838		[Jas. Cruickshanks, <i>Presb.</i>]	'78	'78	47	112	159	48	0	1	1	2	4	0	6	0	0	150			12.10
Kewanee,	1876			'78	'78	3	4	7	0	0	0	0	0	0	0	0	0	0	150			00
Kinnickinnick,	1860			'75	'75	15	17	32	3	10	2	12	0	4	0	4	5	0	38			20.40
Koshkonong,	1846		Enos J. Montagne,	'46	'75	26	33	59	2	0	0	0	1	1	0	2	1	0	140			190.65
Lafayette,	1852		Edmund Y. Garrette,	'54	'72	59	118	177	17	2	0	2	2	5	0	7	2	0	350			
Lake Mills,	1835			'53	'78	12	48	60	4	0	0	0	2	6	0	8	0	0	50			34.35
Lancaster,	1843		Samuel W. Eaton,	'48	'47	54	119	173	29	2	4	6	3	10	1	14	1	2	175			12.50
Leeds,	1862		William A. Lyman, <i>p.</i>	'76	'75	7	14	21	1	1	0	1	0	0	5	5	0	7	60			00
Leon,	1860		[G. F. Hunting, <i>Presb.</i>]	'71	'76	16	27	43	16	0	0	0	2	2	1	5	0	0	100			00
Liberty,	1840		George W. Sargent,	'59	'77	2	10	12	2	0	0	0	0	0	1	0	0	0	60			3.20
Lincoln,	1868			'66	'67	7	11	18	3	2	2	4	0	2	0	2	1	0	48			12.50
Lone Rock,	1840		Charles H. Richards, <i>p.</i>	'66	'67	111	275	386	47	21	17	38	7	22	36	9	12	575				567.04
Madison,	1851		Andrew Doranun,	'69	'77	14	17	20	1	0	2	2	0	0	0	0	0	0	0			22.00
Magnolia,	1847			'77	'77	25	23	48	0	10	2	12	0	0	0	0	5	0	75			2.16
Markesan,	1859		Joseph P. Galiger,	'65	'70	27	80	107	14	1	3	4	3	3	3	9	0	1	170			45.50
Mauonton,	1857		Moses M. Martin, <i>p.</i>	'74	'74	41	89	130	26	5	11	1	2	1	1	0	3	1	180			263.91
Menasha,	1851		S. V. S. Fisher, <i>p.</i>	'64	'75	20	56	76	16	1	1	1	1	1	2	1	1	1	110			73.37
Menomonie,	1861		A. McMaster,	'54	'75	10	13	23	3	1	0	1	0	0	0	0	2	0	44			16.25
Metomen,	1865		Heman Safford,	'51	'78	7	11	18	0	15	3	18	0	0	0	0	0	1	50			00
Mill Creek,	1878		David M. Jones,	'51	'76	44	83	127	14	15	9	24	3	2	1	6	3	1	110			56.60
Milton,	1838		Alpa L. P. Loomis,	'70	'75	74	172	246	35	2	10	12	4	1	0	5	4	2	200			480.64
Milwaukee, Plymouth,	1841		Henry T. Rose,	'70	'75	140	253	393	36	21	17	38	1	15	0	16	0	13	450			2,349.31
" Spring Street,	1847		George T. Ladd, <i>p.</i>	'70	'71	140	258	388	4	0	3	3	0	7	0	7	0	4	40			16.00
" Tabernacle, W.,	1857		Edward R. Lewis, <i>p.</i>	'61	'78	10	28	38	4	0	3	3	0	7	0	7	0	4	40			16.00
" Hanover Street,	1860		Joseph W. Henley,	'57	'78	20	80	100	30	1	0	1	1	3	0	4	0	0	130			14.44
" Bayview, West,	1871		Edward R. Lewis,	'69	'77	18	30	48	13	3	4	7	1	1	0	2	1	0	125			61.07
Mondovi,	1861		William B. Williams,	'69	'77	18	30	48	13	3	4	7	1	1	0	2	1	0	125			61.07
Mt. Sterling,	1863		Peter Valentine,	'64	'69	2	6	8	1	0	0	0	1	0	0	1	0	0	25			3.00
Mount Zion, <i>Wdsh.</i>	1871		B. M. Hughes, <i>p.</i>	'72	'77	9	10	19	0	4	2	6	0	4	0	4	0	1	25			3.00
" "	1871		D. W. Gillmor,	'76	'76	12	19	31	0	1	0	1	0	0	0	0	0	0	45			
Mukwanago,	1857		Josiah Beardisley,	'74	'78	6	5	11	4	1	0	1	1	0	0	1	0	0	50			16.99

1869	Muscoda,	57	75	3	7	10	3	0	3	0	0	0	0	0	0	0	0	0	3	80	12.50
1858	New Chester,	73	74	29	35	64	2	12	0	0	1	0	0	1	10	1	0	0	1	75	18.59
1857	New London,	37	69	106	106	106	25	0	0	1	20	2	23	0	3	6	1	30	0	150	40.00
1841	New Richmond,	74	76	27	48	75	11	13	24	1	1	1	1	1	3	6	1	30	0	130	56.61
1875	Oak Creek, Union,			20	32	52	3	20	0	2	0	0	0	2	20	0	0	0	0	30	20.00
1848	Oakfield,			15	18	35	3	0	0	1	0	0	0	0	0	0	0	0	0	45	52.09
1849	Oak Grove,			32	59	91	15	0	0	1	1	0	0	2	1	0	0	0	0	100	1.64
	Oak Hill,			22	56	78	13	1	2	3	2	0	0	3	1	1	0	0	0	0	60
1845	Oconomowoc,			55	107	222	22	0	0	0	0	0	0	0	0	0	0	0	0	240	180.56
1869	Osborn,	73	76	4	8																
1849	Oshkosh,			10	14	24	14	24													
1878	Ossau,			16	58	74	16	42	3	30	4	34	2	2	2	0	4	13	8	75	18.00
1847	Palmira,	69	72	9	20	29	9	0	0	1	2	0	0	0	0	0	0	0	0	60	14.00
1868	Peshigo,	64	76	11	37	48	12	0	2	2	0	0	0	0	0	0	0	0	0	84	16.00
1840	Pewaukee,			58	140	198	45	44	8	52	3	8	0	11	12	0	300	0	0	300	75.00
1855	Pine River,	67	72	6	22	28	6	0	0	0	0	0	0	0	0	0	0	0	0	85	10.00
1839	Platteville,	50	57	26	30	56	16	3	0	3	0	1	0	1	1	0	100	0	0	100	25.00
1871	Plover,	49	57	3	15	18	3	1	0	1	0	4	3	1	1	0	70	0	0	70	27.00
1857	Plymouth,	76	75	5	8	13	4	0	0	0	0	0	0	0	0	0	50	0	0	50	24.00
1840	Potosi,			10	47	57	3	0	0	2	3	0	0	0	0	0	0	0	0	0	00
1875	Poyissippi,	78	76	12	25	37	16	0	0	0	0	0	0	0	0	0	0	0	0	90	10.00
1856	Prairie du Chien,	35	68	5	27	30	1	2	1	3	0	0	0	0	0	0	0	0	0	45	10.00
1852	Prescott,	63	70	57	68	125	20	1	1	2	3	5	1	9	0	0	3	0	0	100	190.38
1847	Princeton,	77	75	42	86	122	19	8	5	13	0	6	1	7	6	0	0	0	0	75	136.30
	Racine, <i>Wish,</i>	77	75	32	36	68	14	0	0	0	0	0	0	0	0	0	0	0	0	75	36.11
	" Congregational,	62	75	23	64	16	1	0	1	1	5	0	6	1	1	0	60	0	0	60	10.00
1851	Raymond,	62	75	23	61	61	3	2	0	2	1	1	0	2	1	0	54	0	0	54	34.75
1840	Reedsburg,	50	63	29	32	61	3	1	1	0	1	4	1	0	5	1	60	0	0	60	11.20
1853	Ridgeway, <i>Wish,</i>	67	76	7	19	25	1	1	0	1	2	17	0	13	3	2	300	0	0	300	411.30
1864	Rio,	78	78	150	200	350	109	5	6	11	2	17	0	13	3	2	200	0	0	200	
1850	Ripon,	68	78	55	95	150	12	0	0	0	0	0	0	0	0	0	0	0	0	75	
1855	River Falls,	68	78	6	11	17	0	0	0	0	0	0	0	0	0	0	0	0	0	75	
1840	Rochester,	76	77	6	11	17	0	0	0	0	0	0	0	0	0	0	0	0	0	75	
1853	Rockville,	77	77	36	49	85	6	0	0	0	0	0	0	2	2	0	0	0	0	125	114.70
1848	Rosendale,	66	77	36	58	94	1	2	0	2	1	1	0	0	1	0	0	0	0	70	55.61
1863	Royalton,	49	68	36	58	94	6	3	2	5	0	0	0	3	0	0	130	0	0	130	108.00
1875	Salem,	59	77	10	24	34	1	0	0	0	0	0	0	0	0	0	0	0	0	0	7.00
1871	Seneca,	64	69	4	5	9	1	0	0	0	0	0	0	0	0	0	0	0	0	0	9.82
1871	Sextonville,	54	69	6	6	12	1	0	0	0	0	0	0	0	0	0	0	0	0	0	60
1867	Seymour,			23	56	79	12	0	1	1	2	2	1	5	0	0	0	0	0	100	19.69
1874	Sharon,			23	56	79	12	0	1	1	2	2	1	5	0	0	0	0	0	100	19.69
1868	Sharon,			23	56	79	12	0	1	1	2	2	1	5	0	0	0	0	0	100	19.69
1845	Sheboygan,			23	56	79	12	0	1	1	2	2	1	5	0	0	0	0	0	100	19.69

CHURCHES.		MINISTERS.			MEMBERS.			ADMITTED.			REMOVED.			BAPT.		DEN. CON.			
Place and Name.	Org.	Name.	Ord.	C'd	Ma.	Fe.	To.	Ab.	P.	L.	To.	Di.	L.	De	To.	Ad.	In.	Den.	Con.
Sheboygan Falls,	1847				45	75	40	25	0	2	2	0	0	0	0	0	0	135	60
Shopshire,	1844	Wilson D. Webb,	48		75	120			0	0	0	0	0	0	0	0	0	\$67.65	
Shullsburg,	1848	George S. Biscoe,	61		13	19	32	5	0	0	0	0	0	0	0	0	0	31.20	
Sparta,	1855				44	142	186	39	5	6	11	0	1	0	1	0	3	390	243.54
Spring Green, <i>Wesch,</i>	1850	Wm. G. Harrison, <i>p.</i>	69		12	25	35	2	0	1	1	1	0	0	1	0	3	50	23.10
"	1859				17	41	58	13	2	0	2	0	0	0	0	0	4	75	
Springvale,	1853	Homer W. Carter,	76		16	33	49	13	0	0	0	0	5	0	0	0	0	65	00
Star Prairie,	1877	Albert Livermore,	74		9	8	10	0	0	0	0	1	2	0	3	0	0		
Sterling,	1859				9	13	22												
Stockbridge,	1860	F. Herbrechter,	50		6	20	26	1	0	0	0	2	0	0	0	0	0	50	59.50
Stoughton,	1857				6	11	17	2	0	0	0	0	0	0	0	0	1	50	7.00
Stoughton,	1855	Albert A. Safford,	77		26	32	58	18	0	2	2	0	7	0	7	0	0	100	
Sun Prairie,	1859	John B. Bidwell,	74		21	45	66	37	7	6	13	0	6	0	6	1	0	70	15.00
Tomah,	1857	Thomas G. Owen,	56																
Trempealeau,	1851	[D. M. Woolley, <i>Lic.</i>]			59	89	148	90	0	4	10	0	1	0	1	2	0	140	81.00
Two Rivers,	1844				30	45	75	15	1	1	1	0	3	0	3	0	0	220	71.00
Union Grove,	1844	William Houghton,	71		11	22	33	2	10	0	10	0	3	1	4	2	1	170	24.00
Viroqua,	1855				3	6	9	0	0	0	0	0	0	0	0	0	0	175	67.45
Warren,	1873				33	99	132												
Waterford,	1861				48	68	93	15	0	4	4	2	3	5	10	0	3	197.63	103.12
Watertown,	1845	Wm. A. Hendrickson,	59		83	132			1	0	1	3	0	0	0	0	0	175	
Waukesha,	1838	Charles W. Camp, <i>p.</i>	48		49	83	132	15	0	4	4	2	3	5	10	0	3	197.63	103.12
Waupaca,	1876	F. C. Haddock, <i>p.</i>	78		39	53	92	7	0	0	0	0	10	4	14	0	1	50	35.00
Waupun,	1845	George Farling, <i>p.</i>	50		73	100	139	35	3	3	6	1	3	0	4	1	0	125	106.00
Waunama,	1853	George J. Webster,	75		16	21	0	1	2	3	1	0	0	0	1	0	0	50	18.80
Wauwatosa,	1842	George W. Nelson, <i>p.</i>	73		45	87	132	19	2	6	8	0	0	0	4	1	2	150	480.21
Westfield,	1872				1	3	4	0	0	0	0	0	7	0	7	0	0	50	3.25
West Rosendale,	1876	Heman Safford,	54		9	22	31	5	2	0	2	0	0	0	0	2	0	32	20.00
West Salem,	1860	Anson Clark, <i>p.</i>	49		50	95	175	11	2	2	4	0	0	0	2	1	0	200	194.49
Wheatland & Sterling,	1843				8	11	19												
Whitewater,	1840	Benj. D. Conkling, <i>p.</i>	68		100	234	334	41	7	11	18	3	7	0	10	2	0	350	526.36
Wilnoe,	1851	George W. Sargent,	69		5	15	29	5	0	0	1	0	1	0	1	0	0	34	2.40
Windsor,	1858	William A. Lyman, <i>p.</i>	76		3	32	85	14	4	3	7	2	3	0	5	1	0	100	135.53
Woneooc,					5	4	7												
Wyoena,	1853	John A. Ball,	67		10	17	27	7	1	0	1	0	4	0	4	0	0	40	5.45
Wyoming,	1846	Jonathan Jones,	74		23	30	53	11	0	0	0	0	0	0	0	0	0	100	7.00

PRESBYTERIAN CHURCHES CONNECTED WITH THIS CONVENTION:

Alto Holland,	1858	74	77	60	137	0	4	2	6	4	9	6	19	1	11	300	756.84
Green Bay,	1836	61	69	41	110	151	14	2	0	0	0	0	0	0	8	115	84.80
Janestown,	1842	75	71	10	13	23	1	2	0	2	0	0	0	3	3	143	46.50
New Lisbon,	1865	63	75	24	56	80	23	12	3	15	1	2	0	3	0	25	5.00
Orange (branch),	1876	63	75	8	19	27	1	2	0	2	0	0	0	0	0	25	1.08
Pleasant Hill,	1855	78	78	39	54	93	8	6	0	6	0	4	1	5	5	90	375.00
Racine,		73	73		300		5	21	26	6	10	0	16				

CHANGES from last year's list of churches: *New*, — Adamsville; Berlin; Blake's Prairie; Hixton; Mill Creek; Osseo; Plover; *Dropped*, — Black Creek; Calcedonia; Glen Baulnah; Olivet, ch. in Milwaukee; Monroe; Spring Prairie. Fairplay (Presb.) is now Janestown.

ORDINATIONS, INSTALLATIONS, etc., in the year. See Summary IV. Churches: 34 with pastors; 103 with acting pastors; 51 vacant (including 14 supplied by licentiates, etc.). Total, 191.

MINISTERS: 31 pastors; 77 acting pastors; 56 others. Total, 164.

CHURCH MEMBERS: 4,665 males; 8,928 females. Total, 13,593, including 2,049 absent. Gain, 642.

ADDITIONS: 597 by profession; 347 by letter. Total, 944.

REMOVALS: 139 by death; 503 by dism^t; 116 by discipline. Total, 758.

(109)

WYOMING. — JANUARY 1, 1878.

Cheyenne,	1869	Clarendon M. Sanders,	67	75	21	24	45	5	6	3	9	1	1	6	100	40	\$41.90
-----------	------	-----------------------	----	----	----	----	----	---	---	---	---	---	---	---	-----	----	---------

The church is associated with COLORADO.

KENTUCKY: from page 33.

CHANGES from last year's list of churches: *New*, — McKee; Williamsburg, *Dropped*, — Sugar Creek.

ORDINATIONS, INSTALLATIONS, etc., in the year. See Summary IV. Churches: 2 with pastors; 4 with acting pastors; 2 vacant (including 2 supplied by licentiates, etc.). Total, 8.

MINISTERS: 2 pastors; 1 acting pastor; 5 others. Total, 8.

CHURCH MEMBERS: 145 males; 279 females. Total, 424, including 12 absent. Loss, 33.

ADDITIONS: 69 by profession; 12 by letter. Total, 81.

REMOVALS: 2 by death; 6 by dismissal; 0 by discipline. Total, 8.

IN SABATH SCHOOLS: 786. Gain, 305.

FAMILIES: 1 church reporting (none last year), 29.

REVENUE: CONTRIBUTIONS: not reported.

ORGANIZATION: — A STATE ASSOCIATION OF CHRISTIAN CHURCHES AND MINISTERS. Newport is connected with Ohio.

CONGREGATIONAL MISSIONARIES FROM THE UNITED STATES, DECEMBER, 1878.*

CONNECTED WITH THE AMERICAN BOARD OF COMMISSIONERS FOR FOREIGN MISSIONS:

MAHRATTA. 1813.		Ord.	Comm.	MADURA, SOUTH INDIA. 1834.		Ord.	Comm.
Sam'l B. Fairbank, D. D., Ahmednuggur,	'45	'46	James Herrick, Tirumangalam,	'45	'45		
Charles Harding, Sholapur,	'56	'56	Thomas S. Burnell, Melur,	'56	'48		
Henry J. Bruce, Satara,	'62	'62	Joseph T. Noyes, Periakulam,	'48	'48		
Spencer R. Wells, Panchgani,	'67	'69	George T. Washburn, Pasumalai,	'59	'60		
Charles W. Park, Bombay,	'70	'70	Wm. S. Howland, Mandapasalai,	'73	'73		
Richard Winsor, Satara,	'70	'71	John S. Chandler, Battalagundu,	'73	'73		
Robert A. Hume, Ahmednuggur,	'74	'74	James E. Tracy, Tirupuvanani,	'77	'77		
Edward S. Hume, Bombay,	'75	'75	John P. Jones,	'78	'78		
Lorin S. Gates, Sholapur,	'75	'75					
CEYLON. 1816.				ZULUS, SOUTH AFRICA. 1835.			
William W. Howland, Tillipally,	'45	'45	David Rood, Umvoti,	'47	'47		
Thomas S. Smith, Manepy,	'71	'71	William Ireland, Amanzimtote,	'48	'48		
Samuel W. Howland, Oodooville,	'73	'73	Josiah Tyler, Umzumtuzi,	'49	'49		
			Stephen C. Pixley, Inanda,	'55	'55		
			Elijah Robbins, Amanzimtote,	'59	'59		
			Henry M. Bridgman, Umzumtuzi,	'60	'60		
			Myron W. Pinkerton, Indumtuma,	'71	'71		
			Charles W. Kilbon, Umtwalumi,	'73	'71		
HAWAIIAN ISLANDS. 1820.				EASTERN TURKEY. 1835.			
Dwight Baldwin, M. D., Honolulu,	'30	'30	George C. Knapp, Bitlis,	'55	'55		
David B. Lyman, Hilo,	'31	'31	Crosby H. Wheeler, Harpoot,	'52	'57		
Lowell Smith, D. D., Honolulu,	'32	'32	Moses P. Parmelee, M. D., Erzroom,	'61	'63		
Titus Coan, Hilo,	'33	'33	Royal M. Cole, Erzroom,	'67	'68		
Elias Bond, Kohala,	'40	'41	George C. Reynolds, M. D., Van,	'71	'79		
John D. Paris, Honolulu,	'39	'41	John K. Browne, Harpoot,	'75	'75		
James W. Smith, M. D., Koloa,	'57	'42	Willis C. Dewey, Mardin,	'77	'77		
Hiram Bingham, Honolulu,	'56	'56					
Charles M. Hyde, D. D., Honolulu,	'62	'77					
WESTERN TURKEY. 1826.				CENTRAL TURKEY. 1847.			
Edwin E. Bliss, D. D., Constantinople,	'43	'43	Giles F. Montgomery, Marash,	'63	'63		
Wilson A. Farnsworth, D. D., Cesarea,	'52	'52	Lucien H. Adams, Aintab,	'62	'65		
Sanford Richardson, Broosa,	'54	'54	Henry Marden, Marash,	'69	'69		
Ira F. Pettibone, Constantinople,	'55	'55	Americus Fuller, Aintab,	'62	'74		
Julius Y. Leonard, Marsovan,	'57	'57	Thomas D. Christie, Marash,	'77	'77		
Joseph K. Greene, Constantinople,	'58	'59	James L. Fowle,	'78	'78		
Geo. F. Herrick, Constantinople,	'59	'59					
John F. Smith, Marsovan,	'62	'63					
John O. Barrows, Constantinople,	'64	'66					
Lyman Bartlett, Cesarea,	'61	'67					
John E. Pierce, Nicomedia,	'67	'68					
Milan H. Hitchcock, Constantinople,	'68	'68					
Chas. H. Brooks, Constantinople,	'74	'74					
Daniel Stayer, Cesarea,	'75	'75					
			FOOCHOW, CHINA. 1847.				
			Charles Hartwell, Nantai,	'52	'52		
			Joseph E. Walker, Shau-wu,	'72	'72		
			Josiah B. Blakely, Shau-wu,	'74	'74		

* The missions are arranged according to age, and missionaries in each according to seniority of service. The first column of figures against names of missionaries gives year of ordination; the second, year of commencing service.

DAKOTA. 1852.		Ord.	Com.	JAPAN. 1869.		Ord.	Com.
Alfred L. Riggs, Santee Agy, Neb.,	'63	'70		Daniel C. Greene, Yokohama,	'69	'70	
Thomas L. Riggs, Bogue, Dak.,	'72	'72		Orramel H. Gulick, Kobe,	'62	'70	
Charles L. Hall, Fort Berthold,	'76	'76		Jerome D. Davis, Kioto,	'69	'71	
MICRONESIA. 1852.				John L. Atkinson, Kobe,	'69	'73	
Benjamin G. Snow, <i>Robbinston, Me.</i> ,	'51	'51		Horace H. Leavitt, Osaka,	'73	'73	
Albert A. Sturges, Ponape,	'51	'52		Wallace Taylor, M. D., Osaka,	'73	'73	
Joel F. Whitney, Ebon,	'71	'71		John H. DeForest, Osaka,	'71	'74	
Robert W. Logan, Ponape,	'70	'74		Joseph H. Neesima, Kioto,	'74	'74	
Edmund M. Pease, M. D., Ebon,	'77	'77		Dwight W. Learned, Kioto,	'75	'75	
NORTH CHINA. 1854.				William W. Curtis, Osaka,	'77	'77	
Henry Blodget, D. D., Peking,	'54	'54		John T. Gulick, Kobe,	'64	'72	
Charles A. Stanley, Tientsin,	'61	'62		Otis Cary, jr.,	'77	'78	
Chauncey Goodrich, Tungcho,	'64	'65		R. Henry Davis,	'72	'78	
Mark Williams, Kalgan,	'65	'66		James H. Pettee,	'78	'78	
Isaac Pierson, Pautingfoo,	'70	'70		SPAIN. 1872.			
Henry D. Porter, M. D., Tientsin,	'72	'72		William H. Gulick, Santander,	'74	'71	
Arthur H. Smith, Tientsin,	'72	'72		Thomas L. Gulick, Zaragoza,	'70	'73	
William P. Sprague, Kalgan,	'73	'74		AUSTRIA. 1872.			
William S. Ament, Pautingfoo,	'77	'77		Henry A. Schaffler, Brünn,	'65	'72	
James H. Roberts, Peking,	'77	'77		Albert W. Clark, Gratz,	'68	'72	
EUROPEAN TURKEY. 1858.				Edwin A. Adams, Prague,	'68	'72	
James F. Clarke, Samokov,	'59	'59		WESTERN MEXICO. 1872.			
William E. Locke, Samokov,	'68	'68		David F. Watkins, Guadalajara,	'72	'72	
George D. Marsh, Philippopolis,	'72	'72		John Edwards, Guadalajara,	'72	'75	
John W. Baird, Monastir,	'72	'72		James K. Kilbourne, Guadalajara,	'74	'74	
J. Henry House, Samokov,	'71	'72					
E. Winthrop Jenney, Monastir,	'73	'73					

NOT NOW CONNECTED WITH THE BOARD.

Cyrus Hamlin, D. D., <i>Bangor, Maine</i> ,	'38	'39	George Washburn, D. D., Pres. of	
William Bird, Syria,	'52	'53	Robert Coll., Constantinople,	'63 '58
Daniel Bliss, D. D., Pres. of Syrian			Henry H. Parker, Honolulu, H. I.,	'63 '63
Prot. Coll., Beirut,	'55	'58		

MINISTERS WITHOUT PASTORAL CHARGE.*

ALABAMA.		Edward P. Tenney, Pres't College, Colorado Springs,	1859
George W. Andrews, Prof. College, Talladega,	1867	CONNECTICUT.	
Charles Noble, Montgomery, [N. Y.]	1873	John W. Allen, Woodstock, [Wis.]	1838
E. P. Lord, Prof. College, Talladega.		Josiah L. Arms, Woodstock,	1846
CALIFORNIA.		Edward E. Atwater, New Haven,	1841
Joseph A. Benton, D. D., Professor Theol. Sem., Oakland,	1851	David R. Austin, South Norwalk,	1832
Charles M. Blake, chaplain U. S. A., Arizona.		Jared R. Avery, Groton,	1833
Samuel V. Blakeslee, late associate editor of <i>Pacific</i> , Oakland,	1849	Frederick H. Ayres, Long Bridge,	1833
James W. Brier, sen., Grass Valley.		Joseph W. Backus, Thomaston,	1852
Sherlock Bristol, San Buenaventura.		William T. Bacon, editor, Derby,	1842
John Carrington, Antioch.		John G. Baird, Ass. Sec. Conn. Board of Ed'n, New Haven,	1859
E. D. Dinsmore, Lockeford.		Abraham C. Baldwin, Hartford,	1846
Lucius Foote, Sacramento, [Wis.]		Elijah C. Baldwin, Branford,	1860
Algernon M. Goodnough, Vallejo, [Conn.]	1866	Samuel W. Barnum, New Haven,	1853
Mifflin Harker, East Oakland.		William E. Bassett, New Haven,	1836
George W. Hathaway, Santa Mo- nica, [Me.]	1833	Aaron C. Beach, East Haddam,	1842
Elijah James, Oakland,	1874	Bronson B. Beardsley, Bridgeport.	1850
Charles J. K. Jones, ass't, 1st ch., San Francisco.		Hubbard Beebe, Dist. Sec. A. S. F. Soc., New Haven,	1837
John L. Jones, colporteur, Modesto.		Egbert B. Bingham, Rockville,	1869
Martin Kellogg, Prof. State Univer- sity, Berkeley.	1855	Samuel B. S. Bissell, Sec. Am Sun- day School Union, Norwalk,	1836
John Kimball, San Francisco.		Seth Bliss, Berlin,	1825
Joseph H. Merrill, San Francisco.		Alvan Bond, D. D., Norwich,	1819
Joseph Rowell, seamen's chaplain, San Francisco,	1851	Charles E. Brandt, teacher, Farm- ington.	1865
William A. Tenney, Oakland.		Charles H. Bullard, Dist. Sec. Am. Tr. Soc., Hartford,	1853
James H. Warren, D. D., Sup't Am. H. M. Society, San Francisco,	1850	Zalmon B. Burr, Southport,	1845
C. R. Weldon, Santa Barbara.		Harvey Bushnell, Saybrook,	1821
Aaron Williams, city missionary, San Francisco.		John Churchill, Woodbury,	1840
COLORADO.		Henry Clark, Avon,	1841
Edwin R. Beach, [Wis.]	1868	William Chit, Mystic Bridge,	1844
Enoch N. Bartlett, Colorado Springs,	1841	Nehemiah B. Cook, Ledyard,	1825
Richard C. Bristol, Colorado Springs.		Franklin Countryman, New Haven,	1874
Samuel R. Dimock, Denver,	1857	Chauncey D. Cowles, Farmington,	1841
Thomas N. Haskell, Denver,	1855	George Curtis, Union,	1869
Joseph W. Pickett, Sup't Home Mis- sions, Colorado Springs, [Iowa]	1862	Lucius Curtis, Hartford,	1846
Harlan P. Roberts, Colorado Springs,	1878	William B. Curtiss, North Guilford,	1843
		Oliver E. Daggett, D. D., Hartford,	1833
		George E. Day, D. D., Prof. Theol. Sem., New Haven,	1840
		Guy B. Day, teacher, Bridgeport,	1849
		Henry N. Day, D. D., New Haven,	1836
		Theodore L. Day, New Haven, [Mass.]	1872
		John H. Denison, New Britain,	1870

* This list is made from the reports of the several State organizations, and is supposed to include only members of some organization of ministers or churches. A few not members (but inserted on authority from the States) are starred. The figures against names denote the year of ordination, which some States do not furnish. The (contracted) name of a State (in brackets) against any person's name denotes that he is reported by such State and not by the one where he resides.

Edgar J. Doolittle, Wallingford,	1842	Thomas S. Potwin, Supt. Orphan	
Solomon J. Douglas, New Haven,	1863	Asylum, Hartford,	1861
Charles W. Drake, New Haven,		Newell A. Prince, Thompsonville,	1848
[N. Y.]	1871	Charles Pyke, Waterbury,	1861
Timothy Dwight, D. D., Prof. Theol.		Alfred C. Raymond, New Haven,	1845
Sem., New Haven,	1861	Matthew B. Riddle, Hartford,	
Francis Dyer, Wolcott,	1852	Samuel Rockwell, New Britain,	1832
David A. Easton, Nangatuck,	1869	Enoch E. Rogers, Orange, [Kan.]	1869
Edward B. Emerson, teacher, Strat-		Charles H. Russell, Bridgeport.	
ford,	1838	George E. Sanborne, steward Insane	
Samuel C. Fessenden, Stamford,	1838	Retreat, Hartford,	1857
Thomas K. Fessenden, F., Sec. H.		Elias B. Sanford, editor, Thomaston,	1869
L., Farmington,	1839	Joseph W. Sessions, Westminster,	1833
George P. Fisher, D. D., Prof. Theol.		Thomas L. Shipman, Jewett City,	1826
Sem., New Haven,	1854	Asa B. Smith, Rocky Hill,	1837
Samuel B. Forbes, West Winsted,	1857	Burritt A. Smith, teacher, Middle-	
William C. Foster, Middletown,		town,	1865
[Mass.]	1848	James A. Smith, Unionville,	1832
William C. Fowler, LL. D., Durham,	1825	Alden Southworth, Woodstock,	1865
Daniel C. Frost, Killingly,	1840	Samuel N. St. John, Georgetown,	1844
William H. Gilbert, Dis. Sec. Am.		Judson B. Stoddard, Cheshire,	1850
Bible Soc., New Haven,	1846	Calvin E. Stowe, D. D., Hartford,	1823
George P. Gilman, Watertown,	1872	Thomas B. Sturges, Greenfield Hill,	1842
John Greenwood, New Milford,	1822	David H. Thayer, East Windsor,	1853
Leverett Griggs, D. D., Bristol,	1833	William Thompson, D. D., Prof.	
E. Edwin Hall, Fair Haven,	1843	Theol. Inst., Hartford,	1833
Samuel Harris, D. D., Prof. Theol.		George J. Tillotson, Wethersfield,	1831
Sem., New Haven,	1841	Johnson L. Tomlinson, Hartford,	1863
Henry Herrick, North Woodstock,	1830	William W. Turner, Hartford,	1828
John R. Herrick, West Hartford,		Henry Upson, teacher, New Preston,	1862
[Mass.]	1854	Moses C. Welch, Hartford,	1862
Sylvester Hine, East Hartford,	1848	Cyrus B. Whitcomb, Derby,	1874
Platt T. Holley, Bridgeport,	1832	Orlando H. White, D. D., Sec. F. M.	
James M. Hoppin, D. D., Prof. Theol.		A S., London, England,	1851
Sem., New Haven,	1850	Joseph Whittlesey, Berlin,	1830
Joel J. Hough, Danbury,	1861	William Whittlesey, Chap. Orphan	
Leut. S. Hough, Poquonock,	1831	Asylum, New Haven,	1837
Stephen Hubbell, Mount Carmel,	1830	John S. Wilson, Bridgeport.	
Nathan S. Hunt, Bozrah,	1834	George I. Wood, Ellington,	1840
Spofford D. Jewett, Middlefield,	1830	William Wood, North Branford,	1847
Newton I. Jones, New Haven,		Theodore D. Woolsey, D. D., LL. D.,	
[Mass.]	1875	New Haven,	1849
William S. Karr, D. D., Prof. in Theol.		William S. Wright, Glastonbury,	1851
Sem., Hartford,	1854		
John R. Keep, teacher, Hartford,	1842		
Rodolphus Landfear, Hartford,	1829		
Sidney G. Law, Reading,	1858		
William B. Lee, Portland,	1853		
Aaron R. Livermore, North Haven,	1843		
Stephen A. Loper, Hadlyme,	1827		
Joel Mann, New Haven,	1815		
Robert McEwen, D. D., New London,			
[Mass.]	1833		
Daniel D. T. McLaughlin, Chaplain,			
Litchfield,	1846		
Nathaniel Miner, Salem,	1826		
William E. B. Moore, Bolton,	1865		
William H. Moore, Sec. Conn. Home			
Miss. Soc., Hartford,	1846		
Myron N. Morris, Sec. Mis. Soc. Ct.,			
West Hartford,	1846		
Charles Nichols, New Britain,	1825		
Elliot Palmer, Portland,	1832		
William Patton, D. D., New Haven,	1820		
Whitman Peck, teacher, New Haven,	1844		
Ira Pettibone, Winchester,	1834		
Noah Porter, D. D., LL. D., Pres. Yale			
Coll., New Haven,	1836		

DAKOTA.

John A. Palmer, Valley Springs,	
[Minn.]	1859
Calvin S. Iden, Vermilion, [Ill.]	1845
Stuart Sheldon, mission'y, Yankton,	1854

DISTRICT OF COLUMBIA.

William M. Birchard, [Conn.]	1843
John W. Chickering, jr., Prof. Deaf	
Mute College,	1860
Frederick W. Fairfield, Prof. How-	
ard University,	1871
Solomon P. Giddings,	1842
Charles A. Harvey, [N. Y.]	1861
Samuel Morrison, [Wis.]	1864
Royal Parkinson, Agricultural Dept.	1848
William W. Patton, D. D., Pres.	
Howard University,	1843
Benjamin W. Pond, Patent Office,	1862
William Russell, [Conn.]	1842
M. Porter Snell, Int. Rev. Dept.	1870
Eliphalet Whittlesey, Indian Com'n,	1851

GEORGIA.

Horace Bumstead, Prof. University, Atlanta,	1872	Thaddens B. Hurlbut, Upper Alton,	1834
Cyrus W. Francis, Prof. University, Atlanta,	1867	Azariah Hyde, merchant Galesburg,	1846
Joseph E. Roy, D. D., <i>A. M. A.</i> , Atlanta,	1853	James T. Hyde, D. D., Prof. Theol. Sem., Chicago,	1853
Floyd Snelson, McIntosh.		Elisha Jemey, Galesburg,	1831
T. N. Stewart, Toccoa City.		Gideon S. Johnson, Hale,	1841

ILLINOIS.

Edwin N. Andrews, Chicago,	1864	George P. Kimball, Chicago,	1851
Aaron H. Annis, [Kan.]	1858	Francis Lawson, Kings,	1847
Henry Avery, Tonica,	1860	W. R. Mann, Ross Grove,	1878
Ephraim H. Baker, Henry,	1864	Joseph Mason, Godfrey,	1847
Henry N. Baldwin, physician, Chicago,	1867	William D. A. Matthews, Chicago,	1872
Phineas A. Beane, Chandlerville,	1852	James McChesney, Prospect Park,	1848
William H. Beecher, Chicago,	1830	Robert L. McCord, Toulon,	1861
James C. Beckman, Byron,	1863	Robert McCracken, retired, Paxton.	
Joseph A. Bent, Wheaton,	1854	Norman A. Merild, Chicago,	1861
Jonathan E. Bissell, Highland Park, [Wis.]	1877	Edward A. Miller, [Kan.]	1869
Geo. N. Boardman, D. D., Prof. Theo. Sem., Chicago,	1854	Washington A. Nichols, Lake Forest,	1838
Henry L. Boltwood, teacher, Ottawa,	1864	Theophilus Packard, Manteno,	1828
James Brewer, Lee Centre,	1850	George C. Partridge, Batavia,	1840
Hope Brown, Rockford,	1840	Reuel M. Pearson, Polo,	1844
Israel Brown, Olney,	1876	Andrew L. Pennoyer, farmer, Roseville,	1837
Henry S. Bullen, Moline,	1850	S. Wallace Phelps, Lombard,	1854
Albert Bushnell, Fulton,	1873	James Powell, Sec. A. M. A., Chicago,	1869
Alexander Bushnell, Blandinsville,	1849	Jacob P. Richards, Bowsenburg,	1861
Henry Buss, merchant, Creston,	1856	John L. Richards, Danville,	1844
Daniel Chapman, Huntley,	1842	William F. Rose, Crystal Lake, [Mich.]	1863
Charles W. Clapp, Godfrey,	1850	John C. Rybolt, Bloomington,	1852
Henry W. Cobb, Wheaton,	1845	George F. S. Savage, D. D., Finan. Agent Theol. Sem., Chicago,	1847
William H. Collins, Quincy.		William T. Savage, D. D., Quincy,	1838
Robert E. Cutler, teacher, Tiskilwa,	1874	Edwin G. Smith, Bible agent, Morrison,	1850
Hiram Day, Chicago, [Conn.]	1844	Nathaniel Smith, Geneseo.	
George A. Dickerman, Chicago.		Roswell R. Snow, Elgin,	1845
Edmund F. Dickinson, city missionary, Chicago,	1841	James P. Stoddard, Byron,	1861
William G. Dickinson, Creston,	1873	Richard C. Stone, Bunker Hill,	1834
Sylvester R. Dole, Crete,	1864	Julian M. Sturtevant, D. D., Pres. Illinois College, Jacksonville,	1825
Albert Ethridge, Marseilles,	1875	Edward A. Tanner, Prof. Illinois College, Jacksonville,	1873
Franklin W. Fisk, D. D., Prof. Theol. Sem., Chicago,	1859	Samuel R. Thirall, Galesburg,	1842
Hiram Foote, Rockford, [Wis.]	1839	James Tompkins, Chicago,	1867
Horatio Foote, Quincy,	1825	Pliny F. Warner, editor, Alledo,	1860
Daniel L. Gear, Chester, [N. Y.]		Alpha Warren, Roscoe, [Wis.]	
Harry W. George, Huntley,	1878	H. Vallette Warren, Gaesburg,	1859
Simeon Gilbert, editor of <i>Advance</i> , Chicago,	1863	John A. Waterworth, New Windsor,	1874
Isaac Goodell, Greenville,	1877	Martin K. Whittlesly, D. D., Supt. A. H. M. S., Jacksonville,	1849
Charles Granger, Paxton,	1843	Alouzo D. Wyckoff, Chebanse,	1860
Mason Grosvenor, D. D., Jacksonville,	1831		
Joseph A. Hallock, Chicago,	1836		
Henry L. Hammond, Chicago,	1841		
James T. Hanning, merch., Marseilles,	1866		
Samuel C. Hay, Crystal Lake,	1863		
Elias W. Hewitt, Pecatonica,	1844		
Gilbert T. Holcombe, Downer's Grove,	1875		
Matthew F. Howie, Doyer,	1877		
Simon J. Humphrey, Dis. Sec. A. B. C. F. M., Chicago,	1854		

INDIANA.

A. L. Büttner, Fort Wayne.	
William Goodman, Nelson.	
Aaron Heustis, Carthage.	
Sanford S. Martyn, Terre Hante,	1868
Luman P. Rose, Peru,	1874
Ebenezer Tucker, Spartanburg.	
Levin Wilson, Cynthiana.	

IOWA.

Ephraim Adams, Sup't Home Missions, Waterloo,	1843
William P. Avery, Chapin,	1846
Frederick E. Bangs, Farmington,	1876

John R. Barnes, Eldora,	1865	Reed Wilkinson, Fairfield,	1842
Charles Barstow, Ames, [Mich.]	1852	Loring S. Williams, Glenwood.	
A. J. Benjamin, Beloit.		Reuben R. Wood, Clear Lake,	1846
Ethan O. Bennett, Brighton.		Horace B. Woodworth, Decorah,	1862
Daniel M. Breckenridge, Fort Dodge,	1869		
Timothy G. Brainard, Grinnell,	1840		
Richard C. Bristol, Denmark,	1846		
William M. Brooks, Pres. Coll., Taber			
Philo Canfield, Washington,	1847		
Joshua M. Chamberlain, Grinnell,	1859		
C. L. Corwin, Grundy Centre,	1878		
John Cross, College Springs,	1837		
Moses K. Cross, Waterloo,	1842		
David B. Davidson, Grinnell,	1847		
Henry S. De Forest, Waterloo,	1863		
Henry K. Edson, Priu. Acad., Denmark.			
Thomas W. Evans, Columbus City,	1846		
Francis Fawkes, Durango,	1867		
Hiram Freeman, [Wis.]	1843		
Taral T. Frickstadt, Sergeant's Bluff,	1877		
John F. Graf, Marshall, [Wis.]	1864		
J. F. Grawe, Bradford.			
William F. Harvey, Jamestown,	1866		
Richard Hassell, Grinnell,	1843		
Stephen D. Helms, Lima,	1848		
Stephen L. Herrick, Grinnell.			
George Hindley, Avoca,	1875		
James M. Hudson, Mason City,	1866		
Darius E. Jones, Davenport,	1858		
Joseph R. Kennedy, Grinnell,	1858		
David Knowles, Middle River,	1846		
Daniel Lane, Belle Plaine,	1843		
William Leavitt, Monticello,	1864		
Henry Lees, Wancoma,	1864		
Ozias Littlefield, Seneca,	1839		
Addison Lyman, Kellogg,	1847		
George F. Magoun, D. D., Pres. Coll., Grinnell,	1818		
Albert Manson, Quasqueton,	1841		
William H. Marble, Grundy Centre,	1850		
Luther P. Matthews, Postville,	1853		
John N. McLoney, Sioux City,	1875		
Thomas Merrill, Oskaloosa,	1844		
James R. Mershon, Newton,	1848		
James M. Mitchell, Burr Oak,	1856		
Benjamin F. Monroe, Lost Nation.			
James A. Northrup, Otisville.			
Jonathan B. Parlin, Staceyville.			
Horace M. Parmelee, Iowa Falls,	1842		
Charles O. Parmenter, Cromwell,	1858		
Jonah W. Peet, Prescott,	1840		
Samuel Penfield, Jamestown,	1849		
W. I. Phillips, Amity,	1876		
Giles M. Porter, Garnaville,	1844		
Nelson D. Porter, Oskaloosa,	1871		
E. T. Preston, Newton.			
Walter Radford, Clay,	1874		
Bennett Roberts, Brighton,	1828		
William F. Rose, Cherokee,	1863		
William J. Smith, Newell,	1844		
George Stirling, Burr Oak.			
Robert Stuart, Green Mountain,	1848		
Swan Sumberg, Keokuk.			
Benjamin Talbot, Sup't Deaf and Dumb Inst., Council Bluffs.			
Asa Turner, Oskaloosa,	1830		
Ashbel S. Wells, Fairfield.			
Alfred A. Whitmore, Anita,	1846		

KANSAS.

Walter H. Ashley, Lawrence,	1878
Zebina Baker, Waushara,	1834
Elihu Barber, Beattie.	
Leavitt Bartlett, Clifton,	1865
Albert Burr, Empire.	
John H. Byrd, farmer, Lawrence.	
Edward Cleaveland, Burlington,	1837
Benjamin S. Crosby, Arvonia,	1865
William R. Egelston, Frankfort,	1862
James T. Gaskell, Sterling, [Wis.]	1870
David Goehenaucr, Ellis,	1878
Joseph B. Hiles, Radical City.	
Isaac Jacobus, Junction City,	1871
Harvey Jones, Wabanusee,	1855
James D. Ligget, Hiawatha,	1859
Albert Matson, Salina,	1871
Peter McVicar, D. D., Pres. Washburn College, Topeka,	1861
Rodney Paine, farmer, North Topeka.	
Lemuel Pomeroy, Muscotah,	1840
Harvey P. Robinson, Highland,	1861
Edward N. Ruddock, Spearville,	1858
Albert D. Shockey, Baxter Springs,	1876
Lewis E. Sikes, Vienna,	1848
Sylvester D. Stors, Supt. of Mis- sions, Topeka,	1858
William M. Wellman, Clifton,	1874

KENTUCKY.

Andrew Crawford, Clover Bottom.	
Edward H. Fairchild, D. D., Pres. Coll., Berea, [Ohio.]	1841
Bruce S. Hunting, Prin. Prep. Dep't, Berea,	1875
J. W. Richards.	
William White.	

LOUISIANA.

Nathan B. James, Logtown,	1870
Homer Jones, New Iberia,	1878
Peter P. Proctor, Abbeville,	1866

MAINE.

Jacob Abbot, Farmington,	1834
John C. Adams, Falmouth,	1851
Jonathan E. Adams, Sec. Maine Miss. Soc., Bangor,	1859
Thomas Adams, D. D., Winslow,	1818
John W. H. Baker, New Sharon,	1865
Silas Baker, Standish,	1832
Joseph Bartlett, Gorham, [N. H.]	1847
Addison Blanchard, Cumberland Mills,	1868
Thomas E. Brastow, Rockport,	1865
Jonas Burnham, Farmington,	1858
Almon W. Burr, Hallowell,	1875
Henry Carpenter, Bridgton,	1864
John J. Carruthers, D. D., Portland,	1819
Calvin Chapman, Kennebunkport,	1842
Ephraim C. Cummings, Portland,	1858

David Q. Cushman, Bath,	1838	Warren H. Beaman, Amherst,	1841
Edward F. Cutter, Belfast,	1833	Andrew Bigelow, D. D., Southboro',	1841
Henry V. Emmons, Hallowell,	1859	Richard S. Billings, Dalton,	1855
Henry Farrar, Brunswick,	1867	John H. Bisbee, Westfield,	1834
Samuel L. Gould, Bethel,	1839	Thomas C. Biscoe, Holliston,	1838
Cyrus Hamlin, D. D., Bangor,	1838	Joseph P. Bixby, Norwood,	1862
Henry F. Harding, Hallowell,	1855	George W. Bigden, D. D., Boston,	1827
Henry B. Hart, Holden,	1869	Milton P. Braman, D. D., Amherst,	1826
William Hart, Bath,	1861	David Bremner, Boxford, <i>a. p.</i>	
L. Ives Hoadly, Milltown,	1823	Plaistow, N. H.,	1855
Charles G. Holyoke, Yarmouth,	1878	David Brigham, Bridgewater,	1819
Horatio Hsley, South Freeport,	1837	Edwin A. Buck, city miss'y, Fall	
Alfred E. Ives, Castine,	1838	River, [R. I.]	1854
James L. Jones, Farmington Falls,	1877	Asa Bullard, Cambridge,	1832
Marcus R. Keep, Dalton,	1847	Ebenezer W. Bullard, Stockbridge,	
Elbridge Knight, Fort Fairfield,	1 43	[N. H.]	1838
John K. Lincoln, Bangor,	1862	Daniel C. Burt, New Bedford,	1835
Amasa Loring, Foxcroft,	1842	William Bushnell, M. D., Boston,	1832
Joseph Loring, East Otisfield,	1823	Daniel Butler, Sec. Mass. Bible So-	
George Michael, Freeport,	1874	ciety, Boston,	1838
George S. Osborn, Springvale,	1836	Ezra H. Byington, Andover,	1859
Alpheus S. Packard, D. D., Prof.		Daniel R. Cady, D. D., Westboro',	1845
Coll., Brunswick,	1850	Charles W. Calhoun, Williamstown,	1878
Levi L. Paine, D. D., Prof. Theol.		Rufus Case, Hubbardston,	1842
Sem., Bangor,	1861	Elias Chapman, Boston Highlands,	1845
Wooster Parker, Belfast,	1832	John W. Chickering, D. D., Agent	
John Parsons, Kennebunk,	1857	Mass. Temp. Soc., Wakefield,	1830
William Pierce, West Buxton,	1836	Benjamin F. Clark, No. Chelmsford,	1839
Alexander R. Plumer, Kittery,	1854	Dorus Clarke, D. D., Boston,	1823
Enoch Pond, D. D., Prof. Theol.		Edward Clarke, Chesterfield,	1839
Sem., Bangor,	1815	E. Benedict Clark, Chicopee,	1839
J. Everts Pond, Milltown,	1858	Edward W. Clark, Westboro', [N. H.]	1850
Daniel F. Potter, Brunswick,	1852	N. George Clark, D. D., Sec. A. B.	
Henry Richardson, Gilead,	1831	C. F. M., Boston,	1857
John S. Sewall, D. D., Prof. Theol.		Sereno D. Clark, D. D., Camb'port,	1840
Sem., Bangor,	1859	William S. Coggin, Boxford,	1838
Alfred L. Skinner, Bucksport,	1854	Henry Cooley, Springfield,	1846
Joseph Smith, Kenduskeag,	1842	William M. Cornell, M. D., D. D.,	
Josiah P. Stinchfield, Somesville,	1835	LL. D., editor, Boston,	1830
Henry G. Storer, Oak Hill,	1850	John P. Cowles, Ipswich,	1833
Daniel S. Talcott, D. D., Prof. Theol.		Josiah D. Crosby, Ashburnham,	1837
Sem., Bangor,	1836	Joseph W. Cross, West Boylston,	1834
Daniel D. Tappan, Weld,	1826	Christopher Cushing, D. D., Treas.	
Sewall Tenney, D. D., Ellsworth,	1831	Mass. Home Miss. Soc., Boston,	1819
James B. Thurston, Scarborough,	1851	Chester L. Cushman, Jenksville,	1859
Stephen Thurston, D. D., Searsport,	1826	William H. Cutler, East Marshfield,	1865
Stephen Titcomb, Farmington,	1855	Sau'l H. Dana, Newton Highlands,	1872
Henry M. Vaill, Cape Elizabeth,	1861	Henry M. Dexter, D. D., editor of	
Israel P. Warren, D. D., editor,		<i>Congregationalist</i> , Boston, res.	
Portland,	1842	New Bedford,	1844
John G. Wilson, Portland,	1851	H. Morton Dexter, assoc. editor of	
		<i>Congregationalist</i> , Boston,	1873
		Deforest B. Dodge, Ayer,	
		George T. Dole, Reading,	1842
		Ezekiel Dow, Becket Centre,	1845
		Ellis R. Drake, Middleboro',	1868
		Isaac Dunham, Bridgewater,	1835
		Calvin Durfee, D. D., Williamstown,	1828
		John Eastman, West Hawley,	1834
		Lucius R. Eastman, evangelist, Bos-	
		ton,	1873
		Joseph M. R. Eaton, Fitchburg,	1845
		Henry L. Edwards, Supt Schools,	
		Northampton,	1857
		Nathaniel H. Eggleston, teacher, Wil-	
		liamstown, [Conn.],	1845
		Alfred Emerson, Dorchester,	1845
		Joshua Emery, North Weymouth,	1835

MASSACHUSETTS.

Frederick R. Abbe, Dorchester,	1857
Edmund K. Alden, D. D., Sec. A.	
B. C. F. M., Boston,	1850
George E. Allen, Norton,	1858
Rufus Anderson, D. D., Boston,	1826
Marshall B. Angier, <i>p. e.</i> , Foxboro',	1853
George N. Anthony, Cambridge,	1855
Doane R. Atkins, Truro, [Conn.]	1877
William F. Bacon, Chelsea,	
[N. H.]	1867
Homer Barrows, Andover,	1826
William Barrows, D. D., Sec. Mass.	
H. M. Society, Boston,	1845
Charles C. Beaman, Boston,	1839

Samuel H. Emery, Taunton,	1837	John M. Lord, Braintree,	1851
William T. Eustis, pastor of Ind. ch., Springfield, [Conn.]	1846	Henry A. Lounsbury, Boston,	1856
Luther Farham, Lib. Gen. Theol. Library, Boston,	1844	William DeLoss Love, D. D., Andover, [Mich.]	1848
Leonard Z. Ferris, Chelsea,	1865	Leonard Luce, Westford,	1829
Thomas P. Field, D. D., Prof. Coll., Amherst, [Conn.]	1840	George Lyman, Amherst,	1851
Warren C. Fiske, farmer, Charlton,	1847	Timothy Lyman, Ludlow Mills,	1850
Francis F. Ford,	1857	Seagrove W. Magill, D. D., Amherst,	1836
Stacy Fowler, Millbury,	1862	William A. Mandell, insurance ag't, Cambridgeport,	1842
Samuel M. Freeland, Andover,	1861	Dwight W. Marsh, D. D., Amherst,	1849
Wakefield Gale, Easthampton,	1826	Francis E. Marsten, Boston High-lands,	1875
William Gallagher, jr., teacher, Boston, [Ill.] [N. J.]	1874	Abijah P. Marvin, Lancaster,	1844
*Allen Gannett, Edgartown,	1836	S. Sherburne Mathews, Maynard,	1874
Austin S. Garver, Greenwood,	1872	Elbridge P. McElroy, Brockton,	1870
William M. Gay, Georgetown,	1863	Anson McLoud, Topsfield,	1841
Edward J. Giddings, Housatonic,	1857	Charles M. Mead, Prof. Theol. Sem., Andover,	1866
Mark Gould, Ashburham, [N. H.]	1851	James H. Means, D. D., Dorchester P. O., Boston,	1848
Edward H. Griffin, Prof. Coll., Williamstown,	1868	John O. Means, D. D., Sec. Con. Pub. Soc., Boston,	1851
John W. Haley, Tyngsboro', a. p. Francestown, N. H.	1864	Selah Merrill, D. D., Andover,	1864
Joseph Hammond, Andover,	1871	Joel D. Miller, teacher, Leominster,	1866
Frederick A. Hand, Dorchester,	1872	Charles L. Mills, Andover,	1838
Stedman W. Hanks, Sec. Am. Seamen's Friend Society, Boston,	1840	Edson J. Moore, South Braintree,	1861
Eli W. Harrington, North Beverly,	1837	Sardis B. Morley, Pittsfield,	1851
John Haskell, Billerica, [Conn.]	1850	William H. H. Murray, editor <i>Golden Rule</i> , Boston, [Conn.]	1868
Frederick S. Hayden, Boston,	1869	Benjamin Ober, Petersham,	1834
Webster Hazlewood, Boston,	1849	Henry H. Olds, Shutesbury,	1872
Phineas C. Headley, Boston,	1824	Albert Paine, North Falmouth,	1818
Laurens P. Hickok, D. D., Amherst,	1851	Bernard Paine, West Barnstable,	1867
Simon L. Hobbs, Ashfield,	1849	John C. Paine, Groveland,	1838
Edwin R. Hodgman, Westford,	1859	Calvin E. Park, teacher, West Boxford,	1838
Jacob Hood, Lynnfield,	1825	*Edwards A. Park, D. D., Prof. Theol. Sem., Andover,	1851
Henry B. Hooker, D. D., Boston,	1855	Ebenezer G. Parsons, Prin. Acad. Byfield, [N. H.]	1837
Samuel Hopley, West Stockbridge, [Conn.]	1856	Charles Peabody, Springfield,	1841
Samuel D. Hosmer, South Natick,	1874	Henry K. W. Perkins, Somerville,	1858
Francis B. Hornbrooke, Weston, [Conn.]	1843	Henry M. Perkins, Haver,	1872
William A. Houghton, Berlin,	1861	Ralph Perry, Agawam,	1844
Henry L. Hubbell, Amherst, [Mich.]	1859	Austin Phelps, D. D., Prof. Theol. Sem., Andover,	1842
Alexis W. Ide, West Medway,	1855	Winthrop H. Phelps, South Egremont,	1848
George B. Jewett, D. D., Salem,	1851	Lebens R. Phillips, farmer, Groton,	1841
John E. B. Jewett, Pepperell, [N. H.]	1862	Webster K. Pierce, Brimfield,	1872
Seneca M. Keeler, Newburyport,	1829	John Pike, D. D., Rowley,	1838
Seth H. Keeler, D. D., Somerville, [N. H.]	1832	Jeremiah Pomeroy, South Deerfield,	1833
Caleb Kimball, Medway,	1857	*Edmund S. Potter, West Somerville,	1843
James P. Kimball, Sec. Am. Tract Soc., Boston,	1845	Francis G. Pratt, Middleboro',	1849
Matthew Kingman, Amherst,	1872	Miner G. Pratt, Andover,	1828
Charles A. Kingsbury, Chestnut Hill,	1837	Hiram B. Putnam, Salem,	1868
Richard Knight, South Hadley Falls,	1841	Alonzo H. Quint, D. D., New Bedford; present P. O. 34 School St., Boston,	1853
Isaac P. Langworthy, D. D., Sec. Am. Cong. Assoc., Boston,	1850	Frederick A. Reed, Concord,	1848
Nathaniel Lasell, Amesbury,	1848	William C. Reed, Groveland,	1870
Amos E. Lawrence, Newton Centre,	1839	Austin Richards, D. D., Boston, [N. H.]	1827
Edward A. Lawrence, D. D., Marblehead,	1834	Jacob Roberts, Auburndale,	1839
Robert F. Lawrence, Malden,	1877	Samuel L. Rockwood, No. Weymouth,	1840
Frank T. Lee, Boston, [Wis.]	1847		
John H. M. Leland, Amherst,	1850		
Aretas G. Loomis, Greenfield,			

Augustine Root, Taunton,	1858	Simeon O. Allen,	1870
William L. Ropes, Librarian Theol. Sem., Andover,	1853	Moses Alley, Jackson, [Wis.]	1866
Samuel Rowe, West Boxford, [Me.]	1836	Henry A. Austin, farmer, Pleasanton,	1856
Ezekiel Russell, D. D., Holbrook,	1827	Charles E. Bailey, Sec. G. T. Coll., Benzononia,	1855
Baalis Sanford, East Bridgewater,	1822	Robert G. Baird, Sec. Agricult. Coll., Lansing,	1859
Enoch Sanford, Raynham,	1833	William I. Baker, Battle Creek, [Ill.]	1865
William H. Sanford, Worcester,	1833	John A. Baldwin, Detroit,	1875
Julius H. Seelye, D. D., pastor and Pres. Coll., Amherst,	1853	James Ballard, retired, Grand Rapids,	1839
L. Clark Seelye, D. D., Pres. Smith Coll., Northampton,	1863	Isaac Barker, retired, Rockford,	1827
Samuel T. Seelye, D. D., Easthampton,	1846	Samuel P. Barker, Brantford, <i>Ont.</i> ,	1862
Alexander J. Sessions, Beverly,	1838	Alonzo Barnard, farmer, Benzononia,	1845
Azro A. Smith, Ashby,	1864	Steph. A. Barnard, retired, Lansing,	1830
William S. Smith, Auburndale,	1854	Frank T. Bayley, Detroit, [N. Y.]	1873
Egbert C. Smyth, D. D., Prof. Theol. Sem., Andover,	1856	Daniel Berney, Port Sanilac,	
William S. Spaulding, Lynn,	1848	Abraham L. Bloodgood, Monroe, [Conn.]	1843
Charles V. Spear, Principal of Institute, Pittsfield,	1852	Samuel D. Breede, Ypsilanti,	1862
Milan C. Stebbins, teacher, Springfield,	1864	Alvin H. Brown, in business, Jackson,	1864
Timothy D. P. Stone, Springfield,	1843	Henry E. Brown, Tawas City,	1866
Elnathan E. Strong, editor <i>Mis'y Herald</i> , Waltham,	1859	Justus N. Brown, Charlotte, [N. H.]	1870
Joseph E. Swallow, Alford, [Conn.]	1848	Theophilus S. Brown, in business, Croton,	1842
Increase N. Tarbox, D. D., Sec. Am. Coll. and Ed. Soc., Boston,	1842	August F. Bruske, Charlotte,	1871
John Tatlock, LL. D., attorney, Pittsfield,	1852	Horatio Q. Butterfield, D. D., Pres. Coll., Olivet,	1845
John L. Taylor, D. D., Prof. Theol. Sem., Andover,	1839	A. W. Clavton, Goodrich,	1878
Albert K. Teele, Blue Hill,	1854	Kendrick H. Crane, Hartland,	1872
Josiah H. Temple, Framingham,	1845	Gerrett Dangremond, Fremont Center,	1870
Erdix Tenny, D. D., Westboro', [N. H.]	1831	Joseph L. Daniels, Prof. Coll., Olivet,	1876
J. Henry Thayer, D. D., Prof. Theol. Sem., Andover,	1859	John B. Dawson, Inlay City,	1860
William M. Thayer, Franklin,	1847	Samuel Day, in business, Ann Arbor.	
Leander Thompson, North Woburn,	1838	Edmund Dyer, Dundee,	1836
Joshua T. Tucker, D. D., Boston,	1837	Hiram Elmer, Olivet,	1844
James Tufts, teacher, Monson,	1844	Joseph Estabrook, Ypsilanti,	1852
Henry W. Tyler, Prof. Smith Coll., Northampton,	1872	Reuben Everts, Battle Creek,	1858
William S. Tyler, D. D., Prof. Coll., Amherst,	1859	John Fawcett, Cedar Springs,	1862
*Daniel W. Waldron, city missionary, Boston,	1867	Adin H. Fletcher, Portland,	1845
Horace Wellington, Amherst,	1847	Lewis P. Frost,	1850
Charles A. White, Thornndike,	1873	Joseph F. Gaylord, Manistee,	1867
Charles H. Whitney, Worcester,	1871	Henry M. Goodwin, Prof. Coll., Olivet,	1854
Daniel Wight, Natick,	1842	James Hall, Farwell, [Wis.]	1848
Worcester Willey, Andover,	1844	Oramel Hosford, Prof. Coll., Olivet,	1858
*Francis F. Williams, South Boston,	1853	Robert Hovenden, retired, Pontiac,	1860
G. Haywood Wilson, No. Brookfield,	1876	Philo R. Hurd, D. D., Detroit,	1840
John Wood, Wellesley,	1840	Thomas Jones, Detroit.	
Will C. Wood, Roxbury,	1868	Adam S. Kedzie, Fin. Sec., Chicago Theol. Sem., St. Joseph,	1845
Charles L. Woodworth, Dist. Secretary A. M. A., Boston,	1849	W. M. Kellog, Corunna,	1872
Isaac R. Worcester, Auburndale,	1837	Harvey D. Kitchel, D. D.,	1839
		William S. Lewis, farmer, Pleasanton,	1843
		Asa Mahan, D. D., <i>London, England.</i>	1843
		Moses Q. McFarland, Parma,	1843
		James A. McKay, Otsego Lake,	1844
		Daniel Miller, farmer, Glen Arbor,	1861
		Henry C. Morse, farmer, Union City,	1844
		James Nall, retired, Detroit.	
		Selah W. Noyes, in business, Litchfield,	1866
		Charles Parker, farmer, Coral.	
		Robert Parsons, Brownstown,	1854

MICHIGAN.

Thomas G. Pearce, Armada,	1877	Samuel D. Cochran, Kidder,	1841
John D. Pierce, retired, Ypsilanti,		Henry H. Dodd, Wet Glaze,	1862
William Platt, Maple Rapids,	1847	* M. W. Harrington, Bonne Terre,	
Alonzo Sanderson, Flint,	1839	J. T. Hinson, Kidder,	
John Scottford, Lansing, [Kan.]	1842	Hugh X. Hughes, Dawn,	1870
Samuel Sessions, retired, St. Johns,	1832	Cephas A. Leach, editor, Sedalia,	1853
J. Malcolm Smith, Cedar Springs,	1863	Hardy Mollev, [N. Y.]	1865
Solomon Snider, Coral,	1849	Nathan J. Morrison, D. D., Pres.	
William T. Sprole, D. D., Detroit,	1833	Drury Coll., North Springfield,	1878
William D. Stout Ransom,		John D. Parker, Kansas City, [Kan.]	1865
James F. Taylor, Sangatuck,	1835	Rufus Patch, Lathrop, [Ind.]	1851
Charles Temple, retired, Otsego,		Edwin D. Seward, LaCade,	1843
Oren C. Thompson, Detroit,	1834	William Twining, St. Louis,	1830
J. Charles Thompson, Laingsburg,	1848	Thomas J. Valentine, Webster	
George M. Tuthill, Supt. Am. Bible		Groves,	1870
Soc., Kalamazoo,	1847	Robert West, Sup't of Missions, St.	
Leroy Warren, Supt. A. H. M. Soc.,		Louis,	1869
Grand Rapids,	1862		
Waters Warren, retired, Three Oaks,		NEBRASKA.	
William P. Wastell, retired, Clinton,	1837	Amos Abbott, Steele City,	
James Watts, Lawrence,	1857	J. Wing Allen, editor, [Mich.]	1862
Edwin Wilder, Flint,	1843	William B. Atkinson, Wahoo [Ill.]	1851
Welcott B. Williams, Supt. Am.		Henry Bates, Plymouth,	1843
Home Miss'y Soc., Charlotte,		Thomas Bayne, Columbus,	1847
		Ledyard E. Benton, Crete,	1864
		Charles G. Bisbee, Fontenelle,	1861
MINNESOTA.		Wallace Bruce, Omaha,	1869
Jeremiah R. Barnes, Owatonna,	1838	John Cadwallader, Lincoln,	1862
Sydney H. Barteau, Hastings,	1851	Warren Cochran, Beaver Crossing,	1846
Henry B. Beard, Minneapolis,		Charles H. Crawford, teacher, Omaha,	
David Burt, State Supt. of Public		[N. Y.]	1876
Instruction, St. Paul,	1851	Edmund B. Fairfield, D. D., Chan-	
Gabriel Campbell, Prof. State Univ.,		cellor State Univ., Lincoln,	1845
Minneapolis,	1868	Asa Farwell, instructor Coll., Crete,	1853
Nathan C. Chapin, Rochester,	1851	Lebheus B. Fifield, Kearney,	1857
Nelson Clark, Stillwater,	1844	Herman A. French, Milford,	1873
L. Henry Cobb, Supt. A. H. M. S.,		Hiram N. Gates, Supt. Home Mis-	
Minneapolis,	1857	sions, Omaha,	1850
Ebenezer Douglas, Minneapolis,	1856	Isaac E. Heaton, Fremont,	1837
Prescott Fay, Minneapolis,	1857	Charles Hillard, Fairmont,	1869
Richard Hall, St. Paul,	1850	Chester C. Humphrey, Osceola,	1864
Asa Hemenway, St. Paul, [Vt.]	1839	Everett B. Hurlbut, Omaha,	1859
Sylvanus H. Kellogg, Preston Lake,	1857	D. Jerome Jones, Crete,	1862
George M. Landon, Minneapolis,		Enmanuel José, Sutton,	1876
[Wis.]	1868	Abram Maxwell, Red Cloud,	1866
Ephraim Lyman, Minneapolis,	1835	D. Brainerd Perry, Prof. Doane	
Caleb W. Matthews, LuVerne, [Wis.]	1851	Coll., Crete,	1872
Elijah W. Merrill, Spring Valley,	1864	Thomas Pugh, Fairfield,	1842
Nathaniel H. Pierce, Minneapolis,	1861	Julius A. Reed, Columbus,	1856
Alpheus J. Pike, Sauk Centre,	1859	Alfred L. Riggs, Sup't Missions,	
Edward N. Raymond, [N. Y.]	1862	Santee Agency,	1863
Alvah D. Roe, Afton,	1867	George Scott, West Point,	
Charles Shedd, Waseca,	1842	Marshall Tingley, Blair,	1858
Jesse G. D. Stearns, Zumbrota,	1843		
James W. Strong, D. D., Pres. Carle-		NEW HAMPSHIRE.	
ton Coll., Northfield,	1862	* Lucius Alden, Newcastle,	1825
John C. Strong, Chain Lake Centre,	1846	Nathaniel Barker, Wakefield,	1826
Cassius M. Terry, Minneapolis,	1871	Sammel C. Bartlett, D. D., Pres. Dart.	
Austin Willey, Northfield,	1859	Coll., Hanover,	1843
Geo. Williams, Lauesboro', [Mich.]	1865	Almon Benson, Centre Harbor,	1840
		Jeremiah Blake, M. D., physician,	
MISSOURI.		Gilmanton Iron Works,	1838
Frederick A. Armstrong, Webster		John Bragdon, New Boston,	1873
Groves, [Ill.]	1850	Justin E. Burbank,	1858
Oliver Brown, Prof. Coll., North		John Clark, Plymouth,	1835
Springfield,	1857	Sumner Clark, Wolfeborough,	1845
Michael J. Callan, Winstonville,		William Clark, D. D., Amherst,	1828
[Conn.]	1870		

Liba Conant, Bristol,	1823	Daniel S. Rodman, teacher, Mont- clair,	1849
David Connell, Plymouth,	1842	William E. Smith, Newark,	1835
Jonathan B. Cook, Hebron,	1850	Luke I. Stontenburg, teacher, Schooley's Mountain,	1842
Silas P. Cook, Keene, [Vt.]	1870	Michael E. Strieby, D. D., Sec. Am. Miss. Ass. (56 Reade Street, New York), Newark,	1849
Corban Curtice, Tilton,	1843	Sammel H. Switzer, Park Ridge, [N. Y.]	1874
Charles A. Downs, State Supt. Pub- lic Instruction, Lebanon,	1849	Daniel Tenney, Bridgeton,	1845
Samuel S. Drake, Sullivan,	1834	Almon Underwood, evangelist, Ir- vington, [N. Y.]	1837
*Benjamin Ela, Merrimack,	1846	Rufus S. Underwood, evangelist, Ir- vington, [N. Y.]	1867
Albert W. Fiske, Fisherville,	1833	Dana M. Walcott, Rutherford,	1871
Daniel Goodwin, Mason,	1839		
George Goodyear, Temple,	1828		
Edward H. Greeley, Sec. N. H. Mis- sionary Soc., Concord,	1849		
James B. Hadley, Campton,	1837		
*Jeffries Hall, Chesterfield,	1833		
Ezra Haskell, Dover,	1860		
Robert W. Haskins, Derry,	1872		
Morris Holman, Antrim,	1845		
*Thomas Jameson, Greenland,	1825		
*Edwin Jennison, Winchester,	1831		
Henry G. Jesup, Prof. Coll., Han- over,	1874		
William R. Jewett, Concord,	1837		
Henry A. Kendall, East Concord,	1840		
George W. Kinne, Beth,	1874		
Benjamin Labaree, D. D., Charles- town,	1831		
Giles Leach, Meredith Village,	1833		
*Samuel Lee, New Ipswich,	1830		
Abel Manning, Goffstown,	1820		
Daniel McCleming, East Concord,	1852		
Daniel J. Noyes, D. D., Prof. Coll., Hanover,	1837		
Israel T. Otis, Exeter,	1835		
Jesse Page, Atkinson,	1835		
Henry E. Parker, D. D., Prof. Coll., Hanover,	1819		
William A. Patten, Kingston,	1850		
*Daniel Pulsifer, Danbury,	1835		
William H. Rand, Manchester,	1872		
Thomas E. Roberts, Keene,	1861		
Heman Rood, D. D., Hanover,	1826		
*Daniel Sawyer, Hopkinton,	1846		
*Edwin Seabury, Walpole,	1840		
Beth N. Seymour, New Ipswich,	1855		
Amos F. Shattuck, Hollis,	1868		
*John C. Smith, Winchester,	1841		
Charles L. Tappan, Sandwich,	1864		
George W. Thompson, Stratham,	1840		
Lucius L. Tilden, Nashua, [Vt.]	1830		
Caleb B. Tracy, Wilmot,	1830		
Isaac Willey, Sec. N. H. Bible Soc., Pembroke,	1826		
Horace Wood, Gilsum,	1839		
NEW JERSEY.			
William B. Brown, D. D., Sec. Am. Cong. Union, Newark,	1843		
William T. Carr, Elizabeth, [Conn.]	1864		
Edward C. Miles, Montclair, [N. Y.]	1860		
Ray Palmer, D. D., 205 Mt. Pleasant Av., Newark,	1835		
James B. Pearson, Montclair, [Conn.]	1860		
Cyrus Pickett,	1867		
		Lyman Abbott, editor, Cornwall-on- the-Hudson,	1860
		Warren Allen, Oswego,	1835
		William O. Baldwin, Groton,	1854
		Augustine Barnum, New York,	1876
		Samuel Bayliss, Sec. Soc. for Poor, Brooklyn,	1853
		Edward Beecher, D. D., Brooklyn,	1826
		James C. Beecher, Poughkeepsie,	1856
		Henry Belden, evangelist, Parkville, L. I.	1839
		Asher Bliss, Onoville,	1832
		Lewis Bodwell, Clifton Springs, [Kan.]	1856
		Charles P. Bush, D. D., A. B. C. F. M., New York,	1841
		Jeremiah Butler, Fairport,	1845
		Shubael Carver, North Bergen,	1840
		Washington Choate, Brooklyn.	
		A. Huntington Clapp, D. D., Treas. Am. Home Miss. Soc., New York,	1846
		William N. Cleveland, Holland Patent,	1856
		David B. Coe, D. D., Sec. Am. Home Miss. Soc., New York,	1840
		Samuel Colcord, New York.	
		Isaac D. Cornwall, Hancock,	1838
		John P. Cushman, Troy, [Mass.]	1860
		Edward Davies, Waterville,	1853
		Isaac M. Ely, Chenango Forks,	1861
		George R. Entler, Ph. D., Franklin,	1845
		Charles P. Evans, Wynantskill,	1874
		Ebenezer Gay, Tompkins Cove, [Mass.]	1818
		Joseph F. Gibbs, East Hamburg,	1874
		Henry B. Gilbert, Mott's Corners,	1870
		Edward W. Gilman, D. D., Sec. Am. Bible Soc., New York,	1849
		Anson Gleason, city missionary, Brooklyn,	1835
		Thomas M. Griffiths, Turin,	1874
		Frank J. Grimes, Hillsdale, [Mass.]	1875
		Samuel B. Halliday, pastoral assist- ant, Brooklyn,	1863
		Wm. B. Hammond, Rome, [Mass.]	1844
		W. Nye Harvey, New York, [Conn.]	1853
		Andrew D. Hayford, Cray's Mills,	1852
		David Henderson, Gainesville,	1874
		William D. Henry, evangelist, James- town,	1851

George H. Hick, New Hampton, 1871
 N. John Hicks.
 L. Smith Hobart, New York, 1841
 John C. Holbrook, d. d., Sec. N. Y.
 State Home Miss. Soc., Syracuse, 1842
 Alfred Ingalls, Smithville, 1856
 Simeon S. Jocelyn, Brooklyn, 1829
 Edwin Johnson, New York, [Conn.] 1851
 William J. Knox, Augusta, 1862
 Daniel Lancaster, New York, 1825
 Henry Loomis, Poughkeepsie, 1859
 John T. Marsh, Lisle, 1853
 F. Barrows Makepeace, Champlain,
 [Mass.] 1873
 Benjamin N. Martin, d. d., Prof. N. Y.
 Univ., New York, 1843
 Henry H. McFarland, Am. Seamen's
 Friend Soc., 80 Wall Street, New
 York, 1863
 William McKay, city missionary,
 Brooklyn, 1867
 George E. McLean, Troy, [Mass.] 1874
 Darius Mead, New York, [Conn.] 1833
 Harvey Miles, Russell, 1845
 Lewis S. Morgan, Conewango, 1839
 Henry Morris, Binghamton, 1832
 Josiah Newton, Canton, 1842
 Simeon North, d. d., Clinton, 1842
 George B. Nutting, 1851
 John A. Paine, Tarrytown.
 Simeon Parmelee, d. d., Oswego, 1808
 John H. Pettengill, Brooklyn,
 [Conn.] 1843
 Gustavus D. Pike, Am. Miss. Ass.,
 56 Reade Street, New York, 1862
 Samuel F. Porter, Oriskany, 1836
 Isaac P. Powell, Clinton, [Conn.] 1868
 Charles B. Ray, New York, 1846
 Edward W. Root, Dryden, 1850
 Henry A. Russell, Mooer's, [Conn.] 1854
 Adolphus F. Schaeffer, N. Y. City
 Miss., New York.
 John R. Shepherd, New York, [Ill.] 1857
 William A. Smith, Rochester, 1861
 Oscar M. Smith, Strykersville, 1876
 Rollin S. Stone, Brooklyn, 1835
 Alexander D. Stowell, Nichols, 1858
 Henry M. Storrs, d. d., Sec. A. H. M.
 Soc., New York, 1852
 Charles Strong, Randolph, 1858
 Edward Taylor, d. d., Binghamton, 1847
 William H. Ward, d. d., editor of
Independent, New York, 1859
 Warren W. Warner, Clifton Springs, 1858
 Asahel C. Washburne, Syracuse, 1827
 William Westerfield, Morrisania, 1871
 James H. Whiton, Ph. D., Brooklyn,
 [Mass.] 1854
 William H. Whittemore, Brooklyn, 1831
 Moses H. Wilder, Brooklyn, 1835
 J. T. Wilson, Brooklyn, 1875
 O. Witters, Cray's Mills.
 Samuel Young, Brier Hill, 1840
 Christopher Youngs, Aquebogue,
 L. I. 1830

NORTH CAROLINA.

John Ingle, McLeansville, 1866

OHIO.

Israel W. Andrews, d. d., Pres. Coll.,
 Marietta, 1857
 George Barnum, retired, Wauseon, 1843
 Elijah P. Barrows, d. d., Prof. Theol.
 Sem., Oberlin, 1832
 Levi F. Bickford, a. p. Pres. ch.,
 Kingsville, 1872
 Jas. G. Bowersox, farmer, Edgerton, 1869
 Willard Burr, Oberlin.
 Charles H. Churchill, Prof. Coll.,
 Oberlin, 1853
 George Clark, retired, Oberlin, 1837
 Edward P. Clisbee, Columbus, [Wis.] 1857
 Henry Cowles, d. d., lecturer, Ober-
 lin, 1828
 Abraham A. Cressman, Monroeville, 1875
 Elam J. Cummings, retired, Kel-
 loggsville, 1841
 John M. Ellis, Prof. Coll., Oberlin, 1866
 Thomas Evans, retired, Mineral
 Ridge, 1841
 James H. Fairchild, d. d., Pres.
 Coll., Oberlin, 1841
 Levi L. Fay, retired, Moss Run, 1843
 William W. Foot, teacher, Geneva, 1864
 Alexander D. Hall, Missionary
 Cumb. Presb. Ch., *Japan*, 1867
 Heman B. Hall, Oberlin, 1851
 Austin D. Hamlin, Westerville, 1844
 Renben Hatch, Oberlin, 1850
 John Holway, Oberlin, [Mich.] 1862
 Henry B. Hosford, Prof. Coll., Hud-
 son.
 Thomas Jenkins, Delhi.
 Sylvanus M. Judson, Sylvania,
 [Mich.]
 Theodore J. Keep, retired, Oberlin.
 Lysander Kelley, Columbus, 1816
 Henry D. King, a. p. Pres. ch., Or-
 well, 1856
 Samuel H. Lee, Oberlin, 1868
 Hiram Mead, d. d., Prof. Theol. Sem.,
 Oberlin, 1858
 John M. Merrill, North Ridgeville, 1876
 Daniel R. Miller, evangelist, Ober-
 lin, 1837
 John Morgan, d. d., Prof. Theol.
 Sem., Oberlin, 1837
 James H. Muse, 1865
 William B. Oleson, *Haw. Isl.* 1877
 Charles E. Page, Chardon, 1873
 David C. Perry, Columbus, 1838
 Samuel W. Pierson, retired, Paines-
 ville, 1844
 Lemuel S. Potwin, Prof. Coll., Hud-
 son, 1860
 Ira M. Preston, instructor Coll., Ma-
 rietta, 1848
 Charles E. Ruddick, Collinwood, 1871
 Archibald S. Shafer, Oberlin, 1841
 Andrew Sharp, 1846
 Luther Shaw, retired, Tallmadge, 1830
 Judson Smith, Prof. Theol. Sem.,
 Oberlin, 1866
 Lucius Smith, retired, Strongsville, 1841
 James G. Towusend, 1871

Lewis B. Tuckerman, physician, West Williamsfield, 1874	Adam K. Spence, Prof. Fisk Univ., Nashville, 1872
John Winans, retired, Freedom, 1826	
Sammel Wolcott, D. D., Sec. Ohio Home Miss. Soc., Cleveland, 1839	
OREGON.	
Thomas Condon, Prof. State Univ., Eugene City, 1852	Edward A. Benner, Salt Lake City, [Mo.]
J. H. D. Henderson, Eugene City.	
Horace Lyman, Prof. Pacific Univ., Forest Grove.	
Sidney H. Marsh, D. D., Pres. Pacific Univ., Forest Grove.	
PENNSYLVANIA.	
Seth C. Brace, Philadelphia, [Conn.] 1860	William P. Aiken, Rutland, 1857
Salon Cobb, a. p. Pres. ch., Erie, [Mass.] 1864	James Anderson, Manchester, 1827
William Davies, Mount Carmel.	Joseph B. Baldwin, West Towns- hend, 1832
Joseph Davison, Corry, [Ohio]	Alanson D. Barber, editor of <i>Vt.</i> <i>Chronicle</i> , Montpelier, 1849
E. B. Evans, M. D., Hyde Park.	James Buckham, Burlington, 1820
William Macnab, Orwell, 1845	Franklin Butler, editor, Windsor, 1843
John H. Nason, East Smithfield, 1862	Calvin B. Cady, Alburgh Springs, 1838
William B. Orvis, M. D., teacher, Philadelphia, 1847	Augustus Chandler, editor, Brattle- boro', 1860
Lorenzo Reed, retired, Erie.	J. S. Chapman, Chester.
Edwin W. Rice, editor, Am. S. S. Union, Philadelphia, 1860	Ezra P. Chittenden, Brownington, 1877
Charles Rockwell, Philadelphia, [Vt.] 1834	Jacob S. Clark, <i>past ret.</i> , Morgan, 1897
Micah W. Strickland, Prentissvale, D. D. Thomas, Ebensburg, 1834	Josiah B. Clark, Ludlow, 1838
Henry Clay Trumbull, editor <i>Sunday</i> <i>School Times</i> , Philadelphia, 1862	Jonathan Clement, D. D., Norwich, 1830
Christopher S. Vincent, Meadville, [N. Y.] 1874	John K. Converse, agent Col. Soc'y, Burlington, 1832
Moseley H. Williams, in literature, Philadelphia, 1868	Alfred B. Dascomb, Westminster, William Denison, Castleton, 1862
RHODE ISLAND.	
Marens Ames, chaplain, Cranston, [Mass.] 1854	Henry Fairbanks, Sec'y Vt. Y. M. C. A., St. Johnsbury, 1858
Henry T. Arnold, Providence, 1871	George A. Flower, Whiting, 1865
J. Lewis Diman, D. D., Prof. Univ., Providence, 1856	Amos Foster, Putney, 1865
Walter P. Doe, Providence, 1847	Lyndon S. French, Franklin, 1834
William P. Fisher, Providence, 1873	Homer T. Fuller, Prin. Acad., St. Johnsbury, 1870
Orin F. Otis, Providence, 1847	Joseph Fuller, Vershire, 1830
Augustus M. Rice, Little Compton, James P. Root, Providence, 1856	Matthew A. Gates, Burke, 1858
David Shepley, D. D., Providence, 1829	Jeremiah Glines, Lunenburg, Daniel Goodhue, Burlington, 1848
Jeremiah Taylor, D. D., Sec. R. I. Miss. Soc'y, Providence, 1847	John E. Goodrich, Prof. Univ., Bur- lington, 1864
Kinsley Twining, Providence, 1858	Lewis Grout, agent A. M. A., West Brattleboro', 1846
John H. Wells, Kingston, 1851	Robert V. Hall, Newport, 1835
Nathan W. Williams, Providence, 1849	Henry P. Hiekkok, Burlington, 1832
TENNESSEE.	
Frederick A. Chase, Prof. Fisk Univ., Nashville.	Isaac Hosford, North Thetford, 1838
Ephraim M. Cravath, Pres. Fisk Univ., Nashville, 1860	James C. Houghton, Montpelier, 1840
Samuel R. Rosboro, Moffatt, 1849	Jabez T. Howard, West Charleston, 1841
	Calvin B. Hurlburt, Pres. Coll., Mid- dlebury, 1859
	Frederick Janes, Salisbury, [Conn.] 1837
	J. Lincoln Litch, Derby Line, 1867
	Joseph Marsh, Thetford, 1828
	Spencer Marsh, Burlington, 1855
	Ulric Maynard, Castleton, 1828
	Stillman Morgan, Bristol, 1827
	Horace Pratt, Northfield, 1849
	Charles Redfield, East Arlington, 1859
	Henry F. Rustedt, Shrewsbury, 1841
	Amos J. Samson, St. Albans.
	Charles M. Seaton, Essex Junction, 1837
	Bezaleel Smith, West Randolph, 1829
	Chas. S. Smith, Sec. Vt. Dom. Miss. Soc'y, Montpelier, 1855

Eben Smith, Middlebury,	1845	Nathaniel G. Goodhue, Johnstown	
Amasa Stewart, Pittsford,	1829	Centre,	1843
George Stone, North Troy,	1842	Henry A. Gould, Hammond,	1869
John F. Stone, Montpelier,	1829	Chester Hinman, Clear Lake,	1869
Levi H. Stone, Castleton,	1839	Henry C. Hitchcock, Milwaukee,	1860
Aurelius S. Swift, Stockbridge.		Philip J. Hof, Boscobel,	1852
William W. Thayer, librarian, St.		James Jameson, Magnolia,	1841
Johnsbury,	1839	Enoch Jones, Waukesha,	1869
Henry A. P. Torrey, Prof. Univ.,		Timothy Jones, Watertown,	1871
Burlington,	1865	William W. Jones, Glendale.	
George L. Walker, D. D., Brattleboro',	1858	James Kilbourn, city missionary,	
Moses H. Wells, Waterford,	1845	Racine,	1840
Jos. D. Wickham, D. D., Manchester,	1823	James K. Kilbourne, Racine,	1873
John C. Wilder, Charlotte,	1837	James H. McChesney, Big Marsh,	1869
Andrew J. Willard, Burlington,	1857	Edward H. Merrell, Pres. Coll., Ripon,	1869
Josiah G. Willis, Guildhall,	1876	William E. Merriman, D. D., Ripon,	1859
John H. Worcester, D. D., Burlington,	1839	Henry A. Miner, Madison,	1859
		Samuel E. Miner, Monroe,	1844
		Bernard Mollinbeck, Agent Tract	
		Soc., Greenbush.	
		Charles M. Morehouse, Evansville,	1848
		David S. Morgan, Montello, [Mass.]	1867
		Richard Morris, Allen's Grove,	
		Franklin B. Norton, Burlington,	1864
		William Porter, Prof. Coll., Beloit,	1847
		William Powell, Millin,	1863
		Marvin Root, Racine, [Conn.]	1833
		Milton Rowley,	1848
		Levi P. Sabin,	1872
		Edward P. Salmon, Beloit,	1831
		John C. Sherwin, Menomonee,	1840
		George Smith, Whitewater,	1868
		Edw. C. Stickel, Mazomanie,	1875
		James H. Towle, Prof. Coll., Ripon.	
		Joseph H. Towne, D. D., Milwaukee,	
		[Mass.]	
		Jeremiah W. Walcott, Ripon,	1852
		William Walker, Milton.	
		James H. Waterman, Pewaukee,	1861
		Milton Wells, Milwaukee,	1844
		Horace A. Wentz, Menomonee,	1853
		Henry M. Whitney, Prof. Coll., Beloit,	1869
		Ludwig Wolfson, Plymouth,	1873
		Albert O. Wright, Prin. Acad., Fox	
		Lake,	1867
		Albert A. Young, <i>a. p.</i> Pres. ch.,	
		New Lisbon,	1861
		WYOMING.	
		Jeremiah Porter, Chaplain U. S. A.,	
		Fort Russell,	1831

For residence of some of the above we cannot vouch.

1. Some are names of ministers lately resigned, to whom we give last address.
2. Some are names appearing on lists of Associations many years, whose present residence is not known.

The Secretary of the National Council will be glad to receive missing dates of ordination for names in the above list, and *first names* instead of initials.

SUMMARY I. — CHURCHES, MINISTERS, AND LICENTIATES, REPORTED IN 1878.

STATES, ETC.	CHURCHES.						MINISTERS.				LICENTIATES.		
	WITH PASTORS.			VACANT.			IN PASTORAL WORK.					Not in pastoral work.	Total Ministers.
	Pastors.	Acting Pastors.	Total.	Supp. by Lic, etc.	Not supplied.	Total.	Pastors.	Acting Pastors.	Total.				
Alabama,	0	8	8	6	1	7	15	0	8	8	0	11	11
California,	10	46	56	5	18	23	73	10	38	48	0	70	70
Colorado,	1	5	6	3	3	3	9	1	5	6	0	11	11
Connecticut,	147	107	254	35	35	44	288	144	104	248	126	374	501
Dakota,	1	3	6	1	13	14	20	1	4	5	4	9	13
Dist of Columbia,	1	0	1	0	0	0	1	1	1	1	12	13	15
Florida,	0	1	1	0	0	0	1	0	1	1	1	1	2
Georgia,	1	5	6	5	0	5	11	1	1	1	0	0	1
Illinois,	29	130	159	29	53	28	241	82	112	140	91	231	371
Indian Territory,	0	1	1	0	0	0	1	0	1	1	0	1	1
Indiana,	4	14	18	10	10	11	26	4	1	14	6	20	24
Iowa,	15	156	171	52	52	54	225	14	128	142	61	203	264
Kansas,	1	127	131	12	12	21	152	4	46	80	18	98	116
Kentucky,	2	4	6	2	0	2	8	2	1	3	5	8	11
Louisiana,	0	11	11	0	0	0	14	0	9	9	2	11	13
Maine,	60	80	140	32	65	97	237	59	72	131	55	186	241
Maryland,	1	0	1	0	1	1	2	1	0	1	0	1	1
Massachusetts,	277	174	451	15	63	78	529	280	169	449	223	672	895
Michigan,	13	165	178	11	26	47	225	14	127	141	65	206	241
Minnesota,	17	78	95	19	19	28	123	16	54	70	23	93	116
Mississippi,	0	2	2	2	0	2	4	0	2	2	0	2	2
Missouri,	11	25	36	35	35	35	71	10	19	29	18	47	65
Nebraska,	4	17	21	14	14	24	105	4	40	44	22	66	90
Nevada,	0	1	1	0	0	0	1	0	1	1	0	1	1
New Hampshire,	60	74	134	16	36	52	186	62	71	133	58	191	249
New Jersey,	12	7	19	3	3	4	23	12	7	19	14	33	47
New York,	62	120	182	31	43	74	256	58	95	153	92	245	337
North Carolina,	0	4	4	1	1	1	5	0	4	4	0	4	4
Ohio,	61	96	157	18	41	59	216	53	70	123	45	168	213

(124)

Oregon,	0	8	1	0	1	3	0	8	8	4	12
Pennsylvania,	3	43	1	27	28	76	5	32	37	14	51
Rhode Island,	16	6	0	3	3	25	18	6	24	10	34
South Carolina,	0	1	0	1	1	2	0	1	1	0	1
Tennessee,	0	4	1	1	3	7	0	4	4	3	7
Texas,	0	6	0	1	1	7	0	6	6	1	7
Utah,	0	1	0	1	1	2	0	1	1	1	2
Vermont,	60	100	7	30	37	137	61	86	147	62	200
Virginia,	2	0	1	0	1	3	2	0	2	2	4
Washington Ter'y,	0	8	1	2	3	11	0	7	7	0	7
West Virginia,	0	2	0	0	0	2	0	2	2	1	3
Wisconsin,	34	103	14	40	54	191	31	77	108	56	164
Wyoming,	0	1	0	0	0	1	0	1	1	1	2
TOTALS,	910	1,806	242	662	904	3,620	896	1,404	2,360	1,136	3,496

NOTE.—1. The Foreign Missionaries are not included in the "total ministers."

2. Most of the churches "not supplied" have regular public worship, but no one minister engaged for continuous service. Many are in the interval between pastorates.

3. Most of the "acting pastors" are practically the same as "pastors," the difference being in the omission of formal installation.

4. The number of ministers "not in pastoral work" includes (with a few authorized exceptions) only those who are members of some Association or Conference. When persons not thus members cease to be in pastoral service, they necessarily cease to be reported.

5. Blanks signify "no report."

SUMMARY II. — CHURCH MEMBERSHIP IN 1878, WITH CONNECTED STATISTICS.

STATES, ETC.	CHURCH MEMBERS.			ADDITIONS.			REMOVALS.			BAPTISMS.		FAM- ILIES.			
	Males.	Fem.	Total.	Absent	Protes- tion	Letter.	Total.	Deaths.	Discon- tion	Disal- pline	Total.		Adult.	Infant.	IN SABBATH SCHOOLS.
Ab.	301	386	687	112	98	25	123	4	24	25	53	82	30	1,552	332
Cal.	1,465	2,082	4,147	686	272	320	592	34	188	7	229	101	177	7,465	833
Colo.	151	259	410	60	42	60	102	10	32	1	43	24	16	463	32,238
Conn.	18,282	33,795	54,077	6,092	1,999	1,138	3,137	870	1,081	82	2,063	942	760	52,138	427
Dak.	183	235	418	60	33	28	58	5	15	0	12	20	11	560	325
D. C.	243	352	595	47	12	29	41	5	25	0	30	4	24	1,100	60
Florida.	27	47	74	16	12	21	33	5	4	0	9	4	1	1,100	1,045
Georgia.	351	371	722	73	115	14	129	13	5	9	27	46	25	1,045	29,541
Illinois.	8,222	14,565	22,787	2,665	1,411	912	2,323	222	1,411	90	1,423	603	287	90	17
Ind. Ter.	579	1,101	1,680	124	78	31	109	12	50	19	81	36	15	2,010	584
Iowa.	5,999	9,765	15,762	1,709	1,145	676	1,819	136	682	105	925	507	251	18,382	7,100
Kans.	2,178	3,029	5,207	675	380	361	741	222	222	22	282	164	98	9,052	786
Kent'Y.	193	279	472	12	69	12	81	2	6	0	8	51	0	786	29
Louis.	279	471	863	127	127	5	132	28	31	37	96	47	83	533	11,452
Maine.	6,287	14,814	21,101	4,238	1,265	429	1,625	370	429	39	829	865	145	21,255	70
Md.	65	85	151	10	5	3	8	2	10	0	12	3	3	273	50,128
Mass.	28,995	62,475	91,468	14,100	5,698	2,577	8,275	1,418	2,066	139	3,643	3,103	1,355	100,438	21,364
Mich.	5,919	11,016	16,935	1,763	1,728	729	2,448	183	630	75	888	955	253	9,733	10,430
Minn.	2,300	3,824	6,225	727	385	410	745	50	278	21	349	168	130	10,430	275
Miss.	71	70	141	42	7	7	41	4	7	7	18	7	0	4,060	856
Mo.	1,261	1,881	3,391	552	275	184	459	30	177	21	228	112	99	4,060	3,491
Neb.	1,113	1,571	2,822	163	119	203	322	20	121	6	148	27	52	40	13,217
Nev.	4	24	28	0	0	4	4	0	4	0	4	497	169	24,102	1,411
N. H.	6,306	13,911	20,217	3,356	724	376	1,100	335	362	12	729	40	93	4,205	13,508
N. J.	1,145	2,180	3,323	387	146	160	296	38	129	12	150	666	490	35,464	10,312
N. Y.	11,428	21,428	33,115	2,420	1,368	744	2,102	315	738	208	1,291	50	9	28,886	1,245
N. Car.	117	166	283	19	72	4	76	3	4	4	11	554	407	24,141	577
Ohio.	7,237	13,487	22,287	1,942	1,224	780	2,004	263	899	180	1,372	28	22	1,245	5,413
Oreg.	263	452	715	105	56	62	118	8	35	2	45	28	22	24	12
Pa.	719	1,143	5,194	254	61	70	131	20	72	14	106	12	23	5,413	12

R. I.	1,401	3,437	4,874	618	211	121	332	70	87	41	198	132	79	5,408
S. Car.	74	175	249	0	2	0	2	1	0	0	1	1	3	176
Tenn.	210	253	443	53	38	15	53	2	13	4	19	22	8	465
Texas,	45	129	199		22	6	28	1	2	3	6	18	20	357
Utah,*	11	29	49											130
Vt.	6,731	13,150	19,881	3,363	738	356	1,094	356	407	34	797	500	191	22,970
Va.	108	106	214	64	14	10	24	1	4	0	5	11	5	405
W. Ter.	92	130	221	21	40	17	57	0	13	1	14	9	14	382
W. Va.	25	41	67	5	8	0	8	1	3	0	4	3	4	277
Wis.	4,663	8,928	13,866	2,049	597	267	964	139	503	116	758	269	206	17,586
Wyo.	21	24	45	5	6	3	9	0	1	0	1	6	0	100
TOTALS	127,102	234,531	375,654	48,615	20,498	11,237	31,733	5,096	10,442	1,337	16,895	10,686	5,536	435,741
														165,842

ber of persons whose names are dropped from the church lists on account of long absence.

4. The churches making no reports are included in the Summaries; a past report of membership is included if so done by the State reports, but no estimate is made of "additions," etc.

5. Blanks in the above table denote "no report."

6. The column for "families" is inserted for the second time only, and is quite incomplete.

* Last year's report.

NOTES.—1. The "total" church members above, in several States, and therefore in the general total, exceeds the sum of "males" and "females," because some churches report the total without mentioning the particulars whose sum makes it; but the relative proportion is not affected.

2. "Absent" denotes persons who live at a place other than that of their church relation, and do not worship with their church.

3. The removals by "discipline" sometimes include the num-

SUMMARY III. — CONTRIBUTIONS REPORTED IN 1878.

STATES.	BENEVOLENT CONTRIBUTIONS.							HOME EXPENDITURES.		
	Churches reporting.	TOTAL AMOUNT.	Foreign Missions.	College and Ed.	Cong'l Union.	Home Missions.	Miss'y Assoc'n	Board of Pub	Churches reporting.	TOTAL AMOUNT.
Alabama,	6	\$277.68		\$300.42	\$291.80	\$2,862.88	\$592.09		1	\$31.00
California,	58	13,300.33	\$4,646.21						60	146,107.00
Colorado,	5	804.87								
Connecticut,	298	217,254.06	56,583.35	10,532.29	7,252.13	43,402.24	27,496.75	\$364.08		
Dakota,	10	745.86								
Dist. of Columbia,	1	1,389.00	329.00			284.00	91.00		1	9,606.00
Florida,										
Georgia,	2	57.00							3	1,132.00
Illinois,	180	54,010.85		854.69	928.55	9,147.40	6,299.13		207	396,446.09
Indian Territory,										
Indiana,	10	1,076.50			902.05	4,647.79	2,310.33	378.64		
Iowa,	178	17,752.51	2,736.36	154.95	183.78	1,343.13	144.82		124	42,633.73
Kansas,	111	2,286.75	263.52							
Kentucky,										
Louisiana,										
Maine,	230	32,042.00	8,770.00		403.00	10,562.00	2,541.00			
Maryland,	2	1,546.00	524.00		27.00	288.00	137.00		2	4,407.00
Massachusetts,	384	309,313.53	95,563.49	11,727.39	3,881.88	51,410.12	24,021.41	3,177.40	298	697,506.18
Michigan,	164	19,378.42	4,443.40	272.41	1,188.20	4,555.06	1,456.61	3.50	186	203,050.00
Minnesota,	116	11,121.41	2,310.40	111.46	561.63	3,510.20	1,032.77	86.06	115	64,812.59
Mississippi,	2	97.00							3	161.00
Missouri,	34	6,843.67	579.97	68.41	271.55	1,363.77	117.80	1.25	38	33,745.11
Nebraska,	37	2,213.30	182.45		212.80	1,303.10	88.10		58	25,005.06
Nevada,	1	15.00							1	786.00
New Hampshire,	169	34,477.24	12,406.61	535.94	1,597.99	9,264.49	3,851.78		167	168,147.78
New Jersey,	22	8,264.00	2,277.00	283.00	315.00	1,967.00	788.00		21	59,756.00
New York,	150	78,353.00								
North Carolina,										
Ohio,	190	36,296.25	7,118.38	835.67	488.17	3,517.69	2,795.64	48.18	179	209,565.19
Oregon,	8	456.82	228.10			581.91	143.15		9	8,941.80
Pennsylvania,	23	1,072.96							15	14,446.20

Rhode Island,	22	39,585.55	15,745.27	1,153.52	416.37	5,484.39	3,777.56	1,158.44	23	71,425.07
South Carolina,	1	166.00								
Tennessee,	3	13.50							2	200 00
Texas,										
Utah,										
Vermont,	159	44,105.54	17,098.33	2,501.27	561.52	9,899.50	5,690.96		1	561.00
Virginia,	2	20.00	9.00		3.00				9	2,703.53
Washington Ter'y.,	8	1,070.55	147.31			185.41	52.41		2	1,920.00
Western Virginia,	2	37.90	17.50			6.40			171	150,007.69
Wisconsin,	161	14,834.90	2,982.77	487.15	407.38	4,034.53	1,800.96			
Wyoming,	1	41.00								
TOTALS,	2,760	\$951,890.81							1,696	\$2,313,796.02

NOTE. — 1. The distinction is made between contributions for benevolent purposes and moneys raised for any home expenses. For instance, money given to the general Sabbath School cause is benevolent; money expended by a church in supporting its own Sabbath School is a home expenditure, as much as a pastor's salary.

2. The amount of Home Expenditure does not mean all that is spent in a given place, but solely what is raised by a church itself, exclusive of all outside aid.

3. The amounts reported above for the *specific* objects of benev-

olence are such as are reported by the State organizations, and are extremely below the facts. They are inserted as indicating proportions, but are not worth adding up. It should be noted that in some States the sums were amounts contributed to a particular society; in others, for causes represented by that society, — a distinction which we cannot preserve this year. Some States so group objects that some items cannot be distinguished.

4. It will be seen that the reports are very imperfect. Out of 3,620 churches, only 2,760 report "Benevolent Contributions," and only 1,696 report their "Home Expenditures."

SUMMARY IV. — CHANGES DURING THE YEAR.

STATES, ETC.	CHURCHES.			MINISTERS.								SABBATH SCHOOLS.		BENEVOLENT CONTRIBUTIONS.		HOME EXPENDITURES.	
	New.	Dropped.	Gain of Mem- bers.	Loss of Mem- bers.	Pastors.				Ordained with- out Installa- tion.	Died.	Total.	Gain.	Loss.	Increase.	Decrease.	Increase.	Decrease.
					Ordained.	Installed.	Died.	Dismissed.									
Alabama,	0	0	15	-	1	1	0	0	1	1	516	-	203	a 277,68	-	a 34.00	-
California,	1	1	248	-	2	1	0	1	0	1	-	85	203	2,007.32	a 128.33	-	-
Colorado,	1	0	44	-	1	1	0	1	0	1	-	85	194	438.90	-	-	-
Connecticut,	2	0	769	-	4	10	2	13	5	7	10	-	194	23,278.76	-	-	-
Dakota,	6	1	78	-	1	1	1	1	1	1	5	-	175	133.25	-	-	-
Dist. Columbia,	0	0	11	-	-	-	-	-	-	-	-	-	-	522.00	-	-	736.00
Florida,	0	0	33	-	-	-	-	-	-	-	19	-	13	-	-	-	-
Georgia,	1	0	55	-	-	-	-	-	-	-	20	-	13	10.00	-	-	42.00
Illinois,	6	7	124	-	4	0	0	2	5	2	1,161	-	60	-	-	-	9,298.32
Indian Territ'y.	0	0	0	-	0	0	0	0	0	0	1,716	-	60	a 1,076.50	-	-	-
Indiana,	0	0	69	-	0	0	0	0	0	0	1	-	20	-	-	-	-
Iowa,	5	5	941	-	3	12	0	4	4	1	1,536	-	2	567.35	-	-	-
Kansas,	15	5	48	-	2	2	0	4	0	1	365	-	-	903.08	-	-	-
Kentucky,	2	1	33	-	-	-	-	-	-	-	102	-	-	651.00	-	-	6,307.00
Louisiana,	2	1	84	-	-	-	-	-	-	-	102	-	-	-	-	-	-
Maine,	1	1	723	-	10	5	1	6	2	1	876	-	-	4,282.00	-	-	-
Maryland,	0	0	5	-	-	-	-	-	-	-	-	-	94	736.00	-	-	5.00
Massachusetts,	4	1	3,695	-	13	35	3	43	9	3	3,723	16	3	75,297.55	-	-	140,200.54
Michigan,	17	4	1,296	-	0	0	0	0	5	0	1,087	2	-	2,873.66	-	-	-
Minnesota,	9	0	302	-	0	2	0	2	3	0	1,141	-	-	535.55	-	-	-
Mississippi,	0	0	4	-	0	0	0	0	0	0	51	-	347	a 97.00	a 161.00	-	16,765.32
Missouri,	1	3	356	-	2	1	1	1	1	1	-	-	388	162.66	-	-	-
Nebraska,	10	0	191	-	4	3	0	6	2	0	1,142	-	25	6.50	-	-	1,134.00
Nevada,	0	1	205	-	0	0	0	0	0	0	-	-	-	-	-	-	-
N. Hampshire,	1	1	52	-	0	1	0	1	1	0	-	-	84	a 14,562.36	-	-	11,605.00
New Jersey,	1	1	52	-	0	1	0	1	1	0	-	-	-	3,634.00	-	-	-

(181)

New York,	2	5	913	-	2	8	1	5	5	1	1	1	1,747	-	418.43	-	-	-	-
North Carolina,	0	0	46	-	-	-	-	-	-	-	-	-	-	60	-	4,081.14	11,798.41	-	-
Ohio,	0	4	293	-	7	5	5	5	2	1	1	1	1,874	-	402.17	1,330.51	-	-	-
Oregon,	0	0	23	-	-	-	-	-	-	-	-	-	253	-	-	-	-	-	-
Pennsylvania,	0	2	-	719	-	1	2	2	-	-	-	-	-	1,494	2,261.38	-	-	-	3,185.24
Rhode Island,	1	0	224	-	2	1	1	1	-	-	-	-	339	-	-	-	-	-	3,219.53
South Carolina,	0	0	-	9	-	-	-	-	-	-	-	-	2	-	-	-	-	-	-
Tennessee,	0	0	-	20	-	-	-	-	-	-	-	-	-	140	25.00	-	-	-	-
Texas,	1	3	-	95	-	-	-	-	-	-	-	-	-	84	4.20	-	-	-	132.00
Utah,	0	0	-	-	-	-	-	-	-	-	-	-	-	-	-	-	-	-	-
Vermont,	0	0	-	-	5	9	2	10	3	2	1	4	1,089	-	-	6,300.00	-	-	-
Virginia,	0	0	21	-	-	1	-	-	-	-	-	-	69	-	-	39.00	38.00	-	-
Washington Ter.,	2	0	46	-	-	-	-	-	-	-	-	-	82	587.17	-	-	-	-	1,059.76
West Virginia,	0	0	6	-	-	-	-	-	-	-	1	1	19	-	15.25	-	-	-	-
Wisconsin,	7	6	642	-	1	3	1	1	2	1	1	1	-	409	-	1,152.97	5,375.80	-	-
Wyoming,	0	0	9	-	-	-	-	-	-	-	-	-	29	-	-	4.00	-	-	-
TOTALS,	110	54	11,559	1300	56	97	9	99	59	9	10	35	18,988	3,770	22,837.35	188,754.95	225,291.36	-	187,659.71
NET,	56	-	10,059	-	-	-	-	-	-	-	-	-	15,218	-	-	165,917.60	37,631.65	-	-

(131)

The gains marked "a" above are only gain in reports, being gain over "no report" last year. The losses marked "b", are, similarly, loss by such as reported last year, but make no report this year.

Blanks signify no report, and our necessary ignorance.

c. New Hampshire gain in Contributions is over a report of seven months in the previous year.

NOTE.—Only nine States reported the items for this important table. For those defective under the columns of "Ministers," the figures are made up from the various Minutes, the *Quarterly*, and other sources, in which case the year is assumed to end with the month next preceding the annual meetings of the respective State organizations. But the columns of "deaths" are made to conform to Rev. Mr. Hazen's list, as given in this issue, and not to the several Minutes.

Lists of new and dropped churches are given with the Summary of each State.

SUMMARY V. — STATISTICAL SUMMARIES OF THE CONGREGATIONAL CHURCHES IN THE UNITED STATES AS PUBLISHED 1858-1879, FOR THE YEARS 1857-1878.

Collected.	Printed in January.	CHURCHES.				MINISTERS.							Total Ministers.	Position not reported.	Total.	* Foreign Missionaries.
		Pastors.	Acting Pastors.	Not supplied.	Total.	Pastors.	Acting Pastors.	Not supplied.	Total.	Supp. by Licets, etc.	Vacant.	Condition not reported.				
1857	8581	746	692	229	1,667	1,768	503	44	2,315	933	562	216	1,731	592	2,320	2,320
1858	8590	804	680	253	1,837	1,837	472	60	2,369	907	617	222	1,746	625	2,409	2,409
1859	8601	808	594	348	2,003	2,003	390	178	2,571	878	523	457	1,858	596	2,454	2,454
1860	8611	808	694	454	2,046	2,046	537	0	2,583	899	618	375	1,892	649	2,544	2,544
1861	8622	925	1,044	130	2,097	2,097	428	0	2,525	931	812	208	1,951	628	2,678	2,678
1862	8633	890	894	318	2,102	2,102	478	0	2,580	904	804	201	1,909	663	2,688	2,688
1863	8644	835	725	597	2,157	2,157	495	0	2,652	878	602	418	1,858	632	2,693	2,693
1864	8655	878	1,025	198	2,102	2,102	566	0	2,668	876	875	145	1,886	653	2,798	2,798
1865	8666	837	789	433	2,059	2,059	539	59	2,723	792	784	310	1,886	875	2,802	2,802
1866	8677	852	1,032	221	2,105	2,105	65	50	2,780	862	912	171	1,945	859	2,823	2,823
1867	8688	869	1,227	56	2,152	2,152	592	10	2,819	872	1,081	45	1,998	881	2,873	2,873
1868	8699	890	1,362	46	2,298	2,298	615	115	2,931	892	1,191	56	2,119	850	2,969	2,969
1869	8710	903	1,365	58	2,326	2,326	665	112	3,043	900	1,184	49	2,133	935	3,038	3,038
1870	8721	903	1,438	129	2,341	2,341	780	717	3,121	901	1,269	0	2,170	928	3,038	3,038
1871	8732	930	1,505	0	2,435	2,435	614	707	3,202	931	1,287	0	2,218	906	3,121	3,121
1872	8743	925	1,562	0	2,487	2,487	632	776	3,263	925	1,327	0	2,252	949	3,201	3,201
1873	8754	893	1,408	0	2,501	2,501	635	824	3,325	898	1,396	0	2,294	944	3,238	3,238
1874	8765	934	1,615	0	2,549	2,549	670	854	3,403	936	1,375	0	2,311	967	3,278	3,278
1875	8776	917	1,631	0	2,548	2,548	673	890	3,438	912	1,394	0	2,306	904	3,300	3,300
1876	8787	930	1,783	0	2,713	2,713	664	796	3,509	912	1,462	0	2,374	939	3,353	3,353
1877	8798	898	1,795	0	2,693	2,693	608	871	3,564	889	1,474	0	2,363	1,043	3,406	3,406
1878	8809	910	1,806	0	2,716	2,716	662	904	3,620	896	1,464	0	2,360	1,136	3,496	3,496

* Foreign Missionaries are additional to Total Ministers.

SUMMARY V. — Continued.

Collected.	Printed in January.	CHURCH MEMBERS.			ADDITIONS THE YEAR PRECEDING.				REMOVALS THE YEAR PRECEDING.				Total.
		Males.	Fem.	Total.	Absent.	Profession.	Letter.	Total.	Deaths.	Dismissed.	Dis- pline.		
1857	1857			224,732		6,913	6,592	13,505	3,419	6,076	465	9,651	
1858	1870	73,796	142,625	235,360	27,691	12,812	7,950	21,582	3,303	6,850	440	10,602	
1859	1870	79,863	156,871	255,452	29,048	25,202	9,569	34,354	3,535	8,067	654	12,343	
1860	1861	81,196	158,237	255,034	32,180	7,486	7,333	14,821	3,611	6,965	649	11,225	
1861	1862	80,738	161,490	257,191	33,266	5,522	6,629	12,151	3,708	8,280	559	10,539	
1862	1863	83,551	164,057	260,284	39,854	7,665	6,243	14,378	3,908	5,376	616	9,900	
1863	1864	86,371	171,145	262,649	34,068	9,052	6,777	15,800	4,244	5,457	735	10,456	
1864	1865	84,715	171,608	263,296	34,244	11,030	7,363	18,442	4,729	6,578	644	11,961	
1865	1866	85,781	174,333	267,453	32,981	11,249	8,563	19,994	4,380	8,366	614	13,360	
1866	1867	91,300	184,436	278,708	34,059	19,127	11,065	30,210	4,238	9,491	709	14,438	
1867	1868	97,090	193,639	291,042	34,195	16,432	11,814	28,246	4,310	10,479	860	15,648	
1868	1869	98,165	196,865	300,362	35,364	15,167	12,678	27,373	4,586	10,761	642	15,801	
1869	1870	101,901	200,927	306,518	33,590	13,501	11,633	25,137	4,440	10,030	626	15,180	
1870	1871	103,470	204,032	312,054	39,147	13,271	10,969	23,343	4,701	9,799	784	15,284	
1871	1872	105,804	207,614	318,916	41,587	13,945	10,746	25,394	4,785	10,252	729	15,766	
1872	1873	106,391	208,575	323,679	42,660	13,216	11,312	24,639	5,294	10,003	836	16,138	
1873	1874	108,194	211,918	330,391	44,352	13,279	11,491	27,330	5,120	10,459	865	16,455	
1874	1875	110,761	217,454	338,313	44,871	17,506	12,408	29,645	5,168	10,727	895	16,805	
1875	1876	116,240	227,419	350,658	45,633	20,844	12,400	33,294	5,563	10,468	1,076	17,047	
1876	1877	121,733	236,343	365,595	46,239	24,138	10,973	35,111	5,200	9,367	1,167	15,743	
1877	1878	125,102	234,531	375,654	48,615	20,438	11,257	31,715	5,996	10,442	1,357	16,895	
1878	1879												

The total of MEMBERS is greater than the sum of males and females, and total additions and removals are sometimes greater than the sum of particulars, because totals are sometimes reported alone. The *proportion* of males and females is, however, correct. "Absent" are included in males, females, and total.

SUMMARY V. — Concluded.

Collected.	Printed in January.	BAPTISMS.		IN SABBATH SCHOOLS.	FAMILIES.		BENEV. CONTRIBUTIONS.		FOR HOME EXPENDITURES.	
		Adult.	Infant.		Churches reporting.	Number.	Churches reporting.	Amount reported.	Churches reporting.	Amount reported.
1857	1858			195,572				Unknown.		Unknown.
1858	1859		5,081	207,815			2,217	563,977.86		"
1859	1860	10,529		228,984			1,945	1,024,740.87		"
1860	1861	3,030	4,812	242,823			2,180	929,338.31		"
1861	1862	2,151	4,544	246,178			2,351	928,307.16		"
1862	1863	2,464	4,435	250,860			2,341	986,015.27		"
1863	1864	3,296	4,422	257,434			2,341	954,555.76		"
1864	1865	4,022	4,431	277,398			2,487	\$410,045.82		"
1865	1866	4,374	4,433	272,684			2,426	563,977.86		"
1866	1867	5,221	4,077	286,275			2,396	1,024,740.87		"
1867	1868	8,720	5,012	313,871			2,403	929,338.31		"
1868	1869	7,869	4,944	339,205			2,418	986,015.27		"
1869	1870	7,034	5,022	356,502			2,635	954,555.76		"
1870	1871	6,335	5,134	361,465			2,736	1,150,814.19	848	\$1,155,970.36
1871	1872	5,797	5,262	368,937			2,760	1,150,814.19	874	1,237,803.51
1872	1873	6,373	4,703	371,100			1,901	1,363,873.58	1,063	1,978,363.69
1873	1874	5,871	4,570	372,554			145,012	1,243,816.00	1,276	2,433,251.69
1874	1875	6,809	4,499	385,338			165,842	1,188,437.76	1,020	1,388,446.74
1875	1876	8,743	5,184	401,838				1,241,014.39	1,548	2,584,166.28
1876	1877	10,466	5,388	412,035	1,901			1,184,396.49	1,503	2,276,164.37
1877	1878	12,318	5,332	420,523	2,161			1,117,808.44	1,696	2,313,796.02
1878	1879	10,686	5,556	435,741				951,890.84		

As to "Contributions" and "Home Expenditures," in this table, the churches did not report either item; many States did not have it will be seen that it is more an exhibit of the number of churches reporting than of totals raised. Before the issue of 1867, one half of the item in their schedules.

SUMMARY VI — ANNUAL CHANGES, AS PUBLISHED 1859—1879, FOR THE YEARS 1858—1878.

Collected.	CHURCHES.				MINISTERS.						IN SABBATH SCHOOLS.		BENEVOLENT CONTRIBUTIONS.			
	Printed in January.	New.	Dropped.	Net Gain.	Net Loss.	PASTORS.			DIED.			Gain.	Loss.	Increase.	Decrease.	
						Ordained.	Installed.	Died.	Dismissed.	Ordained without Installation.	Pastors.					Acting Pastors.
1858	1859			54	10,637			47	99	41	14	49	13,571			
1859	1860			102	13,083			42	116	8	8	53	27,596			
1860	1861			121	3,313			41	95	122	32	34	25,334		\$7,568.85	
1861	1862			86	1,269			47	131	155	54	44	17,257		57,908.11	
1862	1863			25	2,157			47	104	130	40	10	4,963		196,258.43	
1863	1864			22	3,036			50	121	6	125	48	7,472		155,059.30	
1864	1865			16	2,565			43	119	11	52	11	2,108		92,057.58	
1865	1866			55	647			56	111	10	60	10	1,454		25,678.24	
1866	1867			57	4,157			42	106	8	8	61	1,454		52,876.63	
1867	1868			39	11,255			39	111	13	50	13	1,454			
1868	1869			69	12,334			68	131	8	8	63	12,784			
1869	1870			92	9,320			68	131	155	54	63	16,500			
1870	1871			78	6,156			47	104	10	40	10	10,197			
1871	1872			61	5,536			50	121	6	125	48	7,472			
1872	1873			61	6,862			43	119	11	52	11	2,108			
1873	1874			62	4,763			56	111	10	60	10	1,454			
1874	1875			78	6,712			46	102	13	50	13	1,454			
1875	1876			35	7,922			55	88	12	108	12	11,463			
1876	1877			71	12,345			44	94	10	128	73	10,197			
1877	1878			53	14,937			39	72	11	115	57	8,488			
1878	1879			56	10,039			56	97	9	99	59	13,248			

In this table, the "new" churches are occasionally such as were previously "dropped." Under "Died" (Ministers), until 1873 no count was kept to distinguish between "acting pastors" and "without charge." The difference between "pastors" and "totals" includes these two classes. The fluctuations under "Benevolent Contributions" are greatly due to more or less full reports. See the annual number of churches reporting, in table next above.

REMARKS UPON THE STATISTICS.

THE improved style in which the statistics were last year printed in connection with the Minutes of the National Council, is continued in this issue. Much labor has been expended in obtaining missing first names of ministers (so important in identifying persons through a series of years) and years of ordination.

STATES. — There is no change in the list of forty-two States and Territories upon our list.

COMPARISONS between figures reported last year and this year are as follows, the specific changes by States being given in Summary IV. :—

Number of <i>churches</i> as printed Jan. 1, 1878,		3,564
New churches added to the list,	110	
Churches dropped from the list,	54	
Net addition,	<u>56</u>	56
Total number as now printed,		<u>3,620</u>
Number of <i>church members</i> as printed Jan. 1, 1878,		365,595
Gain in 31 States gaining,	11,359	
Loss in 8 States losing,	1,300	
Total net gain,	<u>10,059</u>	10,059
Total membership as now printed,		<u>375,654</u>
Total number in <i>Sabbath Schools</i> , as printed Jan. 1, 1878,		420,523
Gain in 26 States gaining,	18,988	
Loss in 15 States losing,	3,770	
Total net gain,	<u>15,218</u>	15,218
Total as now printed,		<u>435,741</u>
<i>Benevolent Contributions</i> for year printed Jan. 1, 1878,		\$1,117,808 44
Increase in 17 States reporting both years,	\$21,386 17	
Decrease in 15 “ “ “ “	188,673 35	
Net decrease in such States,	<u>167,287 18</u>	\$167,287 18
Increase by 3 States reporting only this year,	\$1,451 18	
Decrease by 2 “ “ “ “ last year,	81 60	
Net increase by such States,	<u>1,369 58</u>	1,369 58
Total net decrease,		<u>165,917 60</u>
Total amount for year now printed,		<u>\$951,890 84</u>

For <i>Home Expenditures</i> for year printed Jan. 1, 1878,		\$2,276,164 37
Increase in 10 States reporting both years,	\$56,948 58	
Decrease in 12 " " "	187,352 71	
	<hr/>	
Net decrease in such States,		\$130,404 13
Increase by 3 States reporting only this year,	168,342 78	
Decrease by 1 State " " last year,	307 00	
	<hr/>	
Net increase by such States,		168,035 78
		<hr/>
Total net increase by reports,		37,631 65
		<hr/>
Total amount reported this year,		\$2,313,796 02

The *number of Churches*. — Summary VI. gives the number of churches added annually, and number annually dropped, during the last thirteen years. It is noticeable that the former averages precisely 131, and the latter precisely 62. In the thirteen years, 1,703 churches have been added, and 806 dropped. There is no reason to expect any material change in the rate of progress for the next few years, and an average net gain of 60 to 70 churches annually will need to be provided for, — which necessitates not only more ministers, but doubtless also more missionary help in money. During the year now reported, the net increase of churches has been in the following sections: New England, 6; the northern States thence west to the Mississippi, 6; the States thence westward, not including the Pacific, 30; the Pacific, 10; the southern States, 4.

Church Members. — The net increase is somewhat less than printed in 1877 and 1878, but greater than in any year of the ten next preceding. Massachusetts makes by far the largest gain.

Additions by Profession. — A little less than printed in 1877 and 1878, but greater than in either of the sixteen years next preceding.

Sabbath Schools. — A large increase, widely distributed.

Benevolent Contributions. — Summary V. shows a decided decrease, — the third year of a growing diminution. See Summary VI.

Home Expenditures. — An increase, but only apparent. Had New Hampshire reported last year (it did this year), the total *decrease* would have been over \$130,000.

The number of ministers *ordained without installation* is still in excess of those ordained pastors, but less so than usual.

The *number of ministers* seems to have increased by 90, but the increase is entirely of those *without pastoral charge*. In the twenty-one years of our tables, the number of ministers has increased by 1,146, but the number of installed pastors is less now than it was twenty-one years ago.

Of the number of ministers *not in pastoral service*, — although the reports of occupation are quite imperfect, — some are accounted for as follows: —

Connected with education, general or professional: Presidents of Colleges, 22; Professors, 69; others with Colleges or Seminaries, 7; Principals of Academies and teachers, 32; State Superintendents, 3; City Superintendent of Schools, 1. Total, 134.

Connected with the national and other benevolent societies, as secretaries, superintendents, etc., 60.

In missionary and similar work : Chaplains U. S. A., 2 ; evangelists, 7 ; colporteurs, city missionaries, officers of asylums, etc., 25. Total, 34.

Editors, 22.

In secular work : Literary, 9 ; government offices, 5 ; librarians, 4 ; lawyer, 1 ; physicians, 5 ; in business or agriculture, 43. Total, 67.

Retired by age or infirmities, 152.

The above items make an aggregate of 469. The numbers of persons engaged in secular business, and of those retired, are doubtless too small. An examination of the lists shows at least a hundred more within the knowledge of the compiler, who are practically retired.

The Secretary reiterates his urgent hope that the few States which omit the *first names of ministers*, or *years of ordination*, will gratify many seekers for information by remedying this evil the current year. If they knew the great liability to error it causes to examiners, they would not hesitate.

THE NATIONAL AND STATE ORGANIZATIONS OF
THE CHURCHES.

THE NATIONAL COUNCIL OF THE CONGREGATIONAL CHURCHES
OF THE UNITED STATES. — Organized November 17, 1871.

Delegates are sent by the churches in their respective local Conferences (one delegate for each ten churches and major fraction thereof), and by the churches in their respective State organizations (one delegate from each, and one for each ten thousand communicants and major fraction thereof). The National Benevolent Societies and the Theological Seminaries are also represented by honorary delegates (one each).

Provisional Committee: Hon. Amos C. Burdow, Providence, R. I., Chairman; Hon. John E. Sanford, Taunton, Mass.; Rev. Leander T. Chamberlain, Norwich, Conn.; James B. Angell, LL. D., Ann Arbor, Mich.; Dea. Charles G. Hammond, Chicago, Ill.; Rev. John K. McLean, Oakland, Cal.; and the Secretary, Registrar, and Treasurer.

Officers: Rev. Alonzo H. Quint, D. D., New Bedford, Mass. (P. O. 34 School St., Boston), Secretary; Rev. William H. Moore, Berlin, Conn., Registrar; Rev. Henry M. Dexter, D. D., Boston, Mass., Treasurer; Langdon S. Ward, Boston, Mass., Auditor.

Stated Meetings, — every third year from 1871. Special meetings to be called upon the request of any five State organizations of churches.

ALABAMA, THE GENERAL CONFERENCE OF THE CONGREGATIONAL CHURCHES OF. — Organized April 6, 1876.

Officers: Rev. George E. Hill, Marion, Moderator; Rev. Fletcher Clark, Selma, Recording Secretary; Rev. E. P. Lord, Talladega, Statistical Secretary and Treasurer; Rev. George W. Andrews, Talladega, Rev. Charles Noble, Montgomery, and E. C. Silsby, Selma, Executive Committee.

Session of 1879: Montgomery, Friday evening, March 28, holding over the Sabbath, and followed by Sabbath School Convention and Theological Institute.

CALIFORNIA, GENERAL ASSOCIATION OF. — Organized October, 1857.

Officers: Rev. James H. Warren, D. D., San Francisco, Registrar and Treasurer; Rev. Henry E. Jewett, Redwood, Statistical Secretary.

Session of 1879: San Francisco, Thursday, October 9, at 7½ o'clock, P. M.

COLORADO ASSOCIATION OF CONGREGATIONAL CHURCHES. — Organized March 16, 1868.

Officers: Rev. A. J. Chittenden, Boulder, Moderator; Miss Amanda R. Bell, Denver, Secretary and Treasurer.

Session of 1879: Boulder, Wednesday, May 7, at — o'clock.

CONNECTICUT, GENERAL ASSOCIATION OF. — Organized May 18, 1700.

Officers: Rev. William H. Moore, Hartford, Registrar and Treasurer.

Session of 1879: East Hartford, Tuesday, June 17, at 11 o'clock, A. M.

CONNECTICUT, GENERAL CONFERENCE OF. — Organized November 12, 1867.

Officers: Rev. William H. Moore, Hartford, Registrar and Statistical Secretary.

Session of 1879: Waterbury, Tuesday, November 11, at 11 o'clock, A. M.

DAKOTA, THE CONGREGATIONAL ASSOCIATION OF. — Organized in 1871.

Officers: Rev. Stewart Sheldon, Yankton, Corresponding Secretary; Rev. Joseph Ward, Yankton, Recording Secretary.

Session of 1879: Yankton, Thursday, October 16.

DISTRICT OF COLUMBIA: IN THE CONGREGATIONAL ASSOCIATION OF NEW JERSEY.

GEORGIA, CONGREGATIONAL CONFERENCE OF. — Org'd at Macon, December 12, 1878.
Officers: Rev. R. F. Markham, Savannah, Moderator; Rev. John H. H. Sengstacke, Woodville, Secretary; Rev. Stanley E. Lathrop, Macon, Statistical Secretary and Treasurer.

Session of 1879: Savannah, Thursday, November 13, 7½ o'clock, P. M.

ILLINOIS, GENERAL ASSOCIATION OF. — Organized June 21, 1844.

Officers: Rev. Martin K. Whittlesey, D. D., Jacksonville, Registrar and Corresponding Secretary.

Session of 1879: Princeton, Monday, May 26, at 7½ o'clock, P. M.

INDIAN TERRITORY. — Not associated.

INDIANA, GENERAL ASSOCIATION OF THE CONGREGATIONAL CHURCHES AND MINISTERS IN. — Organized March 13, 1858.

Officers: Rev. Nathaniel A. Hyde, Indianapolis, Secretary and Treasurer; Rev. Everts Kent, Michigan City, Secretary of Benevolence.

Session of 1879: Terre Haute, Thursday, May 15, at 7½ o'clock, P. M.

IOWA, GENERAL ASSOCIATION OF. — Organized November 6, 1849.

Officers: Rev. James G. Merrill, Davenport, Registrar.

Session of 1879: Grinnell, Wednesday, June 4, at 7½ o'clock, P. M.

KANSAS, GENERAL ORGANIZATION OF. — Organized August, 1855.

Officers: Prof. Jonathan S. Stie, Topeka, Permanent Clerk; Rev. Albert M. Richardson, Lawrence, Statistical Clerk; William Crosby, Valley Falls, Treasurer.

Session of 1879: Ottawa, Wednesday, June 11, at 8 o'clock, P. M.

KENTUCKY, THE STATE ASSOCIATION OF CHRISTIAN CHURCHES AND MINISTERS IN. — Organized (?).

Officers: Rev. Bruce S. Hunting, Berea, Stated Clerk.

Session of 1879: not reported.

LOUISIANA, THE SOUTHWESTERN CONFERENCE. — Organized January 26, 1870.

Officers: Rev. Walter S. Alexander, New Orleans, Moderator; L. J. McGaffey, New Iberia, and Henry A. Ruffin, New Orleans, Scribes.

Session of 1879: New Iberia, in April; day to be designated by the Moderator.

MAINE, GENERAL CONFERENCE OF. — Organized January 10, 1826.

Officers: Rev. Ezra H. Byington, Brunswick, Corresponding Secretary; Dea. Elmathan F. Duren, Bangor, Recording Secretary.

Session of 1879: Winthrop, Tuesday, June 24, at 9 o'clock, A. M.

MARYLAND: IN THE CONGREGATIONAL ASSOCIATION OF NEW JERSEY.

MASSACHUSETTS, GENERAL ASSOCIATION OF THE CONGREGATIONAL CHURCHES OF. — Organized June 29, 1803, as a ministerial body; including also Conferences of Churches, June 16, 1838, by union of the ASSOCIATION and GENERAL CONFERENCE (which was organized September 12, 1860).

Officers: Rev. Alonzo H. Quint, D. D., New Bedford, Secretary; Rev. James P. Kimball, Boston, Registrar; George E. Clarke, Falmouth, Treasurer.

Session of 1879: Worcester, Tuesday, June 17, at 4 o'clock, P. M.

MICHIGAN, GENERAL ASSOCIATION OF. — Organized October 11, 1842.

Officers: Rev. Philo R. Hurd, D. D., Detroit, Secretary.

Session of 1879: Grand Rapids, Wednesday, May 21, at 7½ o'clock, P. M.

MINNESOTA, GENERAL CONGREGATIONAL CONFERENCE OF. — Org'd October 23, 1856.

Officers: Rev. Lucien W. Chaney, Mankato, Corresponding Secretary; William Cheney, Minneapolis, Statistical Secretary; J. E. Bell, Minneapolis, Treasurer.

Session of 1879: Minneapolis, Wednesday, October 8, at 7 o'clock, P. M.

MISSISSIPPI, with TENNESSEE.

MISSOURI, GENERAL ASSOCIATION OF THE CONGREGATIONAL CHURCHES OF. — Organized October 27, 1865.

Officers: Rev. Theodore Clifton, St. Louis, Secretary and Treasurer.

Session of 1879: Sedalia, Thursday, October 16, at 7½ o'clock, P. M.

NEBRASKA, CONGREGATIONAL ASSOCIATION OF. — Organized August 8, 1857.

Officers: Rev. Harmon Bross, Crete, Stated Clerk and Treasurer.

Session of 1879: Lincoln, Wednesday, October 22, at 7½ o'clock, P. M.

NEVADA: IN GENERAL ASSOCIATION OF CALIFORNIA.

NEW HAMPSHIRE, GENERAL ASSOCIATION OF. — Organized June 8, 1809.

Officers: Rev. Franklin D. Ayer, Concord, Secretary; Rev. Samuel L. Gerould, Goffstown, Statistical Secretary and Treasurer.

Session of 1879: Lebanon, Tuesday, September 16, at 7 o'clock, P. M.

NEW JERSEY, CONGREGATIONAL ASSOCIATION OF. — Organized June 2, 1869.

Officers: Rev. Frank A. Johnson, Chester, Secretary.

Session of 1879: Orange Valley, Tuesday, October 14, at 7½ o'clock, P. M.

NEW YORK, GENERAL ASSOCIATION OF. — Organized May 21, 1834.

Officers: Rev. James Deane, Phoenix, Secretary and Statistical Secretary; Rev. William A. Robinson, Homer, Treasurer.

Session of 1879: Canandaigua, Tuesday, October 21, at 4 o'clock, P. M.

NORTH CAROLINA. — No organization.

OHIO, CONGREGATIONAL CONFERENCE OF. — Organized June 24, 1852.

Officers: Rev. John G. Fraser, Madison, Register, Statistical Secretary, and Treasurer.

Session of 1879: Cincinnati, Tuesday, May 6, at 7 o'clock, P. M.

OREGON, CONGREGATIONAL ASSOCIATION OF. — Organized in 1848.

Officers: Rev. Horace Lyman, Forest Grove, Registrar.

Session of 1879: Forest Grove, Thursday, June 19, at 10 o'clock, A. M.

PENNSYLVANIA. — No General Association. Local organizations, viz.:—

I. THE WELSH CONGREGATIONAL ASSOCIATION OF EASTERN PENNSYLVANIA. — Organized in 1840. Rev. Thomas C. Edwards, Wilkesbarre, Secretary; James Williams, Plymouth, Treasurer. *Session of 1879:* Lansford, in September.

II. THE WELSH CONGREGATIONAL ASSOCIATION OF WESTERN PENNSYLVANIA. — Rev. Hugh E. Thomas, D. D., Pittsburg, Secretary. *Session of 1879:* no report.

Other churches are connected with NEW YORK, OHIO, and NEW JERSEY.

RHODE ISLAND CONGREGATIONAL CONFERENCE. — Organized May 3, 1809.

Officers: Rev. Thomas Laurie, D. D., Providence, Stated Secretary; George L. Claffin, Providence, Treasurer.

Session of 1879: Providence, Tuesday, June 10, at — o'clock, A. M.

SOUTH CAROLINA. — Not associated.

TENNESSEE: THE CENTRAL SOUTH CONFERENCE. — Organized October 25, 1871.

Officers: Rev. Henry S. Bennett, Nashville, Secretary and Treasurer.

Session of 1879: Athens, Ala., Thursday, November 13, at 7½ o'clock, P. M.

TEXAS: CONGREGATIONAL ASSOCIATION OF SOUTHWEST TEXAS. — Organized December 4, 1871.

Officers: Rev. Bethuel C. Church, Goliad, Stated Clerk.

Session of 1879: Schulenburg, Thursday, July 24.

UTAH. — Not associated.

VERMONT, GENERAL CONVENTION OF CONGREGATIONAL MINISTERS AND CHURCHES IN. — Organized June 21, 1796. Incorporated June 18, 1873.

Officers: Rev. Charles H. Merrill, West Brattleboro', Secretary; Rev. Parsons S. Pratt, Dorset, Corresponding Secretary; J. C. Emery, Montpelier, Treasurer.

Session of 1879: Burlington, Tuesday, June 10, at 2 o'clock, P. M.

VIRGINIA: IN THE CONGREGATIONAL ASSOCIATION OF NEW JERSEY.

WASHINGTON TERRITORY: IN OREGON ASSOCIATION.

WEST VIRGINIA: IN OHIO CONFERENCE.

WISCONSIN. — The Churches are in the CONGREGATIONAL AND PRESBYTERIAN CONVENTION OF WISCONSIN. — Organized October —, 1840.

Officers: Rev. Enos J. Montagne, Fort Atkinson, Permanent and Statistical Clerk; Rev. Benjamin D. Conkling, Whitewater, Stated Clerk and Treasurer.

Session of 1879: Ripon, Tuesday evening, September 30.

WYOMING. — Associated with COLORADO.

MEETINGS IN 1879, IN ORDER OF DATE.

Alabama,	Montgomery,	Friday evening, March 28.
Louisiana,	New Iberia,	April, day not fixed.
Ohio,	Cincinnati,	Tuesday, May 6, at 7 o'clock, P. M.
Colorado,	Boulder,	Wednesday, May 7.
Indiana,	Terre Haute,	Thursday, May 15, at 7½ o'clock, P. M.
Michigan,	Grand Rapids,	Wednesday, May 21, at 7½ o'clock, P. M.
Illinois,	Princeton,	Monday, May 26, at 7½ o'clock, P. M.
Iowa,	Grinnell,	Wednesday, June 4, at 7½ o'clock, P. M.
Vermont,	Burlington,	Tuesday, June 10, at 2 o'clock, P. M.
Rhode Island,	Providence,	Tuesday, June 10, at — o'clock.
Kansas,	Ottawa,	Wednesday, June 11, at 8 o'clock, P. M.
Connecticut, —		
Association,	East Hartford,	Tuesday, June 17, at 11 o'clock, A. M.
Massachusetts,	Worcester,	Tuesday, June 17, at 4 o'clock, P. M.
Oregon,	Forest Grove,	Thursday, June 19, at 10 o'clock, A. M.
Maine,	Winthrop,	Tuesday, June 24, at 9 o'clock, A. M.
Texas,	Schulenburg,	Thursday, July 24.
New Hampshire,	Lebanon,	Tuesday, September 16, at 7 o'clock, P. M.
Pennsylvania, —		
Welsh, Eastern,	Lansford,	In September.
" Western,	<i>Not reported.</i>	
Wisconsin,	Ripon,	Tuesday evening, September 30.
Minnesota,	Minneapolis,	Wednesday, October 8, at 7 o'clock, P. M.
California,	San Francisco,	Thursday, October 9, at 7½ o'clock, P. M.
New Jersey,	Orange Valley,	Tuesday, October 14, at 7½ o'clock, P. M.
Missouri,	Sedalia,	Thursday, October 16, at 7½ o'clock, P. M.
Dakota,	Yankton,	Thursday, October 16.
New York,	Canandaigua,	Tuesday, October 21, at 4 o'clock, P. M.
Nebraska,	Lincoln,	Wednesday, October 22, at 7½ o'clock, P. M.
Connecticut, —		
Conference,	Waterbury,	Tuesday, November 11, at 11 o'clock, A. M.
Tennessee,	Athens, Ala.,	Thursday, November 13, at 7½ o'clock, P. M.
Georgia,	Savannah,	Thursday, November 13, at 7½ o'clock, P. M.

LIST OF CONGREGATIONAL MINISTERS IN THE UNITED STATES

REPORTED BY THE SEVERAL STATE ORGANIZATIONS.

THE following is a compilation of the alphabetical lists furnished by the State Associations and Conferences, corrected, by correspondence with their Secretaries, to the latest possible date.

The latest known post-office addresses are given, and the figures refer to pages (paged at the *bottom*), where the names will be found. Some names have two references. Any such case is due to the impossibility, for lack of time, to settle a discrepancy reported in the same month.

Names starred (*) are of persons who, although mentioned (usually as supplying churches), are reported to be members of no organization of Congregational churches as ministers.

Licentiates are not included in this list, nor are ministers of other denominations. A list of licentiates will be found following.

The compiler is painfully convinced of some errors in first names, initials, and spelling. No pains have been spared to secure accuracy; but efforts failing, the compiler has not ventured to follow his own convictions, against the unmistakable testimony of the reports.

Abbe, Frederick R., Dorchester, Mass.	116	Adams, Myron, Rochester, N. Y.	81
Abbott, Amos, Steele City, Neb.	119	Adams, William, Canandaigua, N. Y.	78
Abbott, Charles H., Huntley, Ill.	17	Adams, Thomas, Winslow, Me.	115
Abbott, Edward F., South Wards- boro', Vt.	101	Adams, William, Norwalk, Mich.	55
Abbott, Ephraim E. P., Newport, N. H.	74	Adams, Wm. W., Fall River, Mass.	45
Abbott, Jacob, Farmington, Me.	115	Aiken, James, Fairlee, Vt.	98
Abbott, Lyman, Cornwall-on-the Hud- son, N. Y.	120	Aikin, John F., Chichester, N. H.	71
Abbott, T. C., Lansing, Mich.	118	Aikin, William P., Rutland, Vt.	122
Abernethy, Henry C., Fairmont, Neb.	68	Aikman, Joseph G., North Fairfield, O.	86
Adair, Samuel L., Osawatomie, Kan.	31	Alcott, Wm. P., North Chelmsford, Mass.	43
Adams, Aaron C., Wethersfield, Ct.	12	Alden, Ebenezer, jr., Marshfield, Mass.	48
Adams, Alson D., Kearney, Neb.	68	Alden, Ezra J., Covert, Mich.	55
Adams, Amos B., Benzonia, Mich.	118	*Alden, Lucius, New Castle, N. H.	119
Adams, Benjamin S., Cabot, Vt.	97	Alden, Edmund K., Boston, Mass.	116
Adams, Calvin C., Montour, Ia.	26	Alderson, James, Sabula, Ia.	27
Adams, Charles J., Fredonia, Kan.	30	Aldrich, Jeremiah K., Nashua, N. H.	74
Adams, Daniel E., Ashburnham, Mass.	41	Alexander, Walter S., New Orleans, La.	33
Adams, Edwin A., <i>A. B. C. F. M.</i>	111	Allen, Abram Barker, Alpena, Mich.	118
Adams, Ephraim, Waterloo, Ia.	114	Allen, Cyrus W., West Hanover, Mass.	46
Adams, Fred'k H., New Hartford, Ct.	9	Allen, Ephraim W., North Middle- boro', Mass.	48
Adams, George C., Alton, Ill.	15	Allen, Erwin W., Dayton, W. T.	103
Adams, George M., Holliston, Mass.	46	Allen, Frederick B., Boston, Mass.	42
Adams, Harvey, Bowen's Prairie, Ia.	23	Allen, Frederick H., Boston, Mass.	43
Adams, John, Hillsborough Centre, N. H.	73	Allen, Frederick L., Walpole, N. H.	75
Adams, John C., Falmouth, Me.	115	Allen, George E., Norton, Mass.	116
Adams, Jonathan E., Bangor, Me.	115	Allen, John A., Odell, Ill.	18
Adams, Joseph, Leadville, Col.	4	Allen, John W., Woodstock, Ct.	112
Adams, Lucien H., <i>A. B. C. F. M.</i>	110		

Allen, J. Wing, <i>Nebraska</i> , [Mich.]	119	Atwood, Eugene F., Deadwood, Dak.	13
Allen, Simeon O., <i>Michigan</i> ,	118	Atwood, Lewis P., Westport, Mass.	53
Allen, Warren, Oswego, N. Y.	120	Austin, David R., South Norwalk, Ct.	112
Allen, William C., Saugatuck, Mich.	59	Austin, Franklin D., Dmstable, Mass.	44
Allender, John, Red Oak, Ia.	27	Austin, Henry A., Pleasanton, Mich.	118
Alley, Frederic, Wilber, Neb.	68, 70	Austin, Lewis A., Meriden, N. H.	74
Alley, Moses, Jackson, Mich.	118	Austin, Samuel J., Chicopee Falls, Mass.	43
*Allworth, John, Utica, Mich.	60	Avery, Frederick D., Columbia, Ct.	6
Alvord, Augustus, West Granville, Mass.	45	Avery, Henry, Tonica, Ill.	114
Alvord, Frederick, Nashua, N. H.	74	Avery, Jared R., Groton, Ct.	112
Ament, William S., <i>A. B. C. F. M.</i>	111	Avery, John, West Woodstock, Ct.	12
Ames, Marcus, Cranston, R. I.	122	Avery, J., Amity, Ia.	23
Amsden, Benjamin M., Strawberry Point, Ia.	24, 27	Avery, William F., Lanesboro', Mass.	47
Amsden, Silas H., New Salem, Mass.	49	Avery, William P., Chapin, Ia.	114
Anderson, Charles, North Woburn, Mass.	43, 54	Ayer, Charles L., Somersville, Ct.	10
Anderson, David R., Oconomowoc, Wis.	107	Ayer, Franklin D., Concord, N. H.	71
Anderson, Edward, Quincy, Ill.	19	Ayers, Rowland, Hadley, Mass.	45
Anderson, George, Gaines, N. Y.	79	Ayres, Frederick H., Long Ridge, Ct.	112
Anderson, James, Manchester, Vt.	122	*Ayres, Milan C., East Lyme, Ct.	6
Anderson, Joseph, Waterbury, Ct.	11	Babbitt, James H., Swanton, Vt.	101
*Anderson, Kerr C., Oshkosh, Wis.	107	Bacheler, F. E. M., Woodstock, Ct.	12
Anderson, Rufus, Boston, Mass.	116	Bachtell, William B., Cable, Ill.	20
Andrews, Edwin N., Chicago, Ill.	114	Backus, Joseph W., Thomaston, Ct.	112
Andrews, George W., Talladega, Ala.	1, 112	Bacon, Edward E., Norway, Me.	37
Andrews, Israel W., Marietta, O.	121	Bacon, Edward W., New London, Ct.	9
Andrews, Samuel B., Lanesville, Mass.	45, 51	Bacon, Leonard, New Haven, Ct.	9
Andrus, Elizur, Vicksburg, Mich.	60	Bacon, Leonard W., Norwich, Ct.	9
Angier, Marshall B., Foxboro', Mass.	116	Bacon, William F., Chelsea, Mass.	116
Annis, Aaron H., <i>Illinois</i> ,	114	Bacon, Thomas R., Terre Haute, Ind.	22
Anthony, George N., Cambridge, Mass.	116	Bacon, William N., Shoreham, Vt.	109
Apthorp, Rufus, Big Rock, Ia.	23	Bacon, William T., Derby, Ct.	112
Archer, Marmaduke D., Genoa Bluffs, Ia.	25	Bailey, Amos J., Hemenpin, Ill.	17
Archibald, Andrew W., Stuart, Ia.	27	Bailey, Charles E., Benzonia, Mich.	118
Arms Hiram P., Norwich Town, Ct.	9	Bailey, Edwin D., Crystal Lake, Ill.	16
Arms, Josiah L., Woodstock, Ct.	112	Bailey, George H., Fairport, N. Y.	78
Arms, William F., Sunderland, Mass.	52	Bailey, John G., Windsor, Mo.	66, 67
Arnshy, Lauren, Council Grove, Kan.	29, 30	Bainum, George W., Bunker Hill, Ill.	15
Armstrong, Frederick A., Webster Groves, Mo.	119	Baird, Enoch F., Mallet Creek, O.	86, 89
Armstrong, James, Albion, Neb.	67, 68	Baird, John G., New Haven, Ct.	112
Armstrong, Julius C., Western Springs, Ill.	18	Baird, John W., <i>A. B. C. F. M.</i>	111
Armstrong, Robert S., Winnebago Agency, Minn.	64	Baird, Robert G., Lansing, Mich.	118
Arnold, Arthur E., Lemars, Ia.	26	Bake, Henry P., Spencer town, N. Y.	77
Arnold, Henry T., Providence, R. I.	122	Baker, Ariel A., Winooski, Vt.	98
Arnold, Seth A., Newton, Ia.	27	Baker, Edward P., San Francisco, Cal.	3
Ash, William H., Florence, Ala.	1	Baker, Ephraim H., Henry, Ill.	114
Ashley, J. Mills, Carbondale, Kan.	29, 31	Baker, John W. H., New Sharon, Me.	115
Ashley, Samuel S., Atlanta, Ga.	16	Baker, Joseph D., Danville, Ia.	24
Ashley, Walter H., Lawrence, Kan.	115	Baker, Orrin G., Jamaica, Vt.	99
Atkins, Doane R., Truro, Mass.	114	Baker, Silas, Standish, Me.	115
Atkinson, George H., Portland, Or.	90, 91, 103	Baker, Smith, Lowell, Mass.	47
Atkinson, John L., <i>A. B. C. F. M.</i>	111	Baker, Zebina, Waushara, Kan.	115
Atkinson, William B., Wahoo, Neb.	119	Baker, William I., Battle Creek, Mich.	118
*Atkinson, William H., Orchard, Ia.	27	Baldwin, Abraham C., Hartford, Ct.	112
Atwater, Edward E., New Haven, Ct.	112	Baldwin, Charles H., Medford, Mass.	48
Atwood, Edward S., Salem, Mass.	51	Baldwin, Curtis C., Pittsfield, O.	88
		Baldwin, David J., Iowa Falls, Ia.	27
		Baldwin, Dwight, <i>A. B. C. F. M.</i>	110
		Baldwin, Elijah C., Branford, Ct.	112
		Baldwin, Joseph B., West Towns- hend, Vt.	122
		Baldwin, Henry N., Chicago, Ill.	114
		Baldwin, John A., Detroit, Mich.	118
		Baldwin, William O., Groton, N. Y.	120
		Bale, Albert G., Melrose, Mass.	48
		Ball, John A., Rio, Wis.	107, 108
		Ballard, James, Grand Rapids, Mich.	118

Bancroft, Isaac Belmont, Wis	105	Bayley, Frank T., Detroit, Mich.	118
Bangs, Frederick E., Farmington, Ia	114	Bayne, John S., Portland, Ct.	9
Banks, George W., Guilford, Ct.	6	Bayne, Thomas, Columbus, Neb.	119
Barber, Alanson D., Montpelier, Vt.	122	Beach, Aaron C., East Haddam, Ct.	112
Barber, Amzi D., Claridon, O.	85	Beach, David N., Westerly, R. I.	11, 94
Barber, Elihu, Beattie, Kan.	115	Beach, Edwin R., Colorado,	112
Barber, George W., Milwaukee, Wis.	123	*Beach, Elmer J., Hopkinton, N. Y.	79
*Barber, Lemman N., So. Boston, Mich.	59	Beach, George L., Rootstown, O.	88
Barber, Luther H., Bolton, Ct.	5	Beach, John W., North Branford, Ct.	9
Barbour, Wm M., New Haven Ct.	9	Beach, Nathaniel, Mansfield, Ct.	8
Barclay, Thomas D., Kent, Ct.	8	Beach, Samuel J., Farragut, Ia.	24
Bard, George I., Meredith, N. H.	73	Beazley, Theodore, Woodland, Cal.	3
Barker, Isaac, Rootford, Mich.	118	Beaman, Charles C., Boston, Mass.	116
Barker, Samuel P., Brantford, Ont.	118	Beaman, Warren H., Amherst, Mass.	116
Barker, Nathaniel, Wakefield, N. H.	119	Bean, David M., South Framingham, Mass.	45
Barland, Thomas, Eau Claire, Wis.	123	Bean, Ebenezer, Gray, Me.	36
Barnard, Alonzo, Benzonia, Mich.	118	Beane, Phineas A., Chandlerville, Ill.	114
Barnard, Elihu C., Moline, Ill.	18	Beard, Augustus F., Syracuse, N. Y.	82
Barnard, Phny F., Westminster, Vt.	101	Beard, Edwin S., Brooklyn, Ct.	5
Barnard Stephen A., Lansing, Mich.	118	Beard, Henry B., Minn-apolis, Minn.	119
Barnes, Henry E., Haverhill, Mass.	46	Beard, Wm. H., South Killingly, Ct.	8
Barnes, G. B., Ottawa, Ill.	19	Beardsley, Bronson B., Bridgeport, Ct.	112
Barnes, Jeremiah R., Owatonna, Minn.	119	Beardsley, Josiah, East Troy, Wis.	105, 106
Barnes, John R., Eldora, Ia.	115	Beckwith, Clarence A., Brewer, Me.	35
Barnett, James, Grand Haven, Mich.	57	Beckwith, Edward G., Waterbury, Ct.	11
Barnum, Augustine, New York City,	120	Beckwith, George A., Warner, N. H.	75
Barnum, George, Wauson, O.	121	*Bedford, Robert C., Eaton Rapids, Mich.	56
Barnum, Samuel W., New Haven, Ct.	112	Beebe, Hubbard, New Haven, Ct.	112
Barrett, John P., Manchester, Ia.	26	Beecher, Charles, Georgetown, Mass.	45
Barrows, Allen C., Kent, O.	86	Beecher, Edward, Brooklyn, N. Y.	120
Barrows, Charles D., Lowell, Mass.	47	Beecher, Frederick W., Wellsville, N. Y.	83
Barrows, Elijah P., Oberlin, O.	121	Beecher, Henry Ward, Brooklyn, N. Y.	77
Barrows, George W., Elizabethtown, N. Y.	78	Beecher, James C., Poughkeepsie, N. Y.	120
Barrows, Homer, Andover, Mass.	116	*Beecher, Thomas K., Elmira, N. Y.	48
Barrows, John H., Lawrence, Mass.	47	Beecher, William H., Chicago, Ill.	114
Barrows, John O., A. B. C. F. M.	110	Beekman, James C., Byron, Ill.	114
Barrows, Simon, Osceola, Neb.	69, 70	Behrends, Adolphus J. F., Providence, R. I.	94
Barrows, Walter M., Salt Lake City, Utah,	96	Belden, Henry, Parkville, L. I.	120
Barrows, William, Boston, Mass.	116	Belknap, Andrew J., Rome, Ia. 25, 27, 28	28
Barrows, William H., Staceyville, Ia.	27	Bell, James M., West Medway, Mass.	48
Barstow, Charles, Ames, Ia.	115	Bell, Newton H., Arcade, N. Y.	77
Barteau, Sydney H., Hastings, Minn.	119	Bell, Robert C., Mount Carmel, Ct.	7
Bartlett, Edward O., Lynnfield, Mass.	47	Bell, Samuel, Jacksonville, Fla.	14
Bartlett, Hamilton M., Pomfret, Ct.	10	Belt, Salathiel D., Rock Falls, Ill.	19
Bartlett, Enoch N., Colorado Springs, Col.	112	Beman, A. M., Sergea ot's Bluff, Ia.	27
Bartlett, Joseph, Gorham, N. H.	115	Beman, Irving L., Crown Point, N. Y.	78
Bartlett, Leavitt, Clifton, Kan.	115	Benedict, Arthur J., Gorham, N. H.	71, 72
Bartlett, Lyman, A. B. C. F. M.	110	Benedict, Lewis, Aurora, Ill.	15
Bartlett, Samuel C., Hanover, N. H.	119	Benedict, Thomas N., Upper Aqueduct, N. Y.	77
Barton, Alanson S., Colchester, Vt.	98	Benedict, William A., Sutton, Mass.	52
Barton, Walter, Lynn, Mass.	47	Benjamin, A. J., Beloit, Ia.	115
Bascom, Flavel, Montgomery, Ala.	1	Benner, Edward A., Salt Lake City, Utah,	122
Bascom, George S., Peru, Ill.	19	Bennett, Ethan O., Brighton, Ia.	115
Bascom, John, Madison, Wis.	123	Bennett, Henry S., Nashville, Tenn.	95
Bassett, Edward B., Shutesbury, Mass.	51	Bennett, Jos. L., Suspension Bridge, N. Y.	80
Bassett, John F., Temple, N. H.	75		
Bassett, William E., New Haven, Ct.	112		
Bates, Henry, Plymouth, N-h.	119		
Bates, James A., Wolcott, Vt.	101		
Bates, S. Lysander, Newbury, Vt.	99		
Batt, William J., Stonelham, Mass.	52		
Baxter, Benjamin S., Mauston, Wis.	123		
Bayliss, Samuel, Brooklyn, N. Y.	120		

Bennett, William P., Lyndonville, Vt.	99	Blakeslee, Samuel V., Oakland, Cal.	112
Benson, Almon, Centre Harbor, N. H.	119	Blakesley, Linus, Topeka, Kan	32
Benson, Homer H., Richland Centre, Wis.	123	Blanchard, Addison, Cumberland Mills, Me.	115
Bent, George, Seneca, Kan.	31	Blanchard, George P., Rochester, Minn.	63
Bent, Joseph A., Wheaton, Ill.	114	Blenkarn, William T., Wabauusee, Kan.	32
Benton, Joseph A., Oakland, Cal.	112	Bliss, Asher, Onoville, N. Y.	120
Benton, Ledyard E., Crete, Neb.	119	Bliss, Charles R., Wakefield, Mass.	52
Berney, Daniel, Port Sanilac, Mich.	118	Bliss, Daniel, <i>Beirut, Syria</i> .	111
Berry, Augustus, Pelham, N. H.	74	Bliss, Daniel J., Peru, Mass.	50
Berry, Loren F., Plantsville, Ct.	11	Bliss, Edwin E., <i>A. B. C. F. M.</i>	110
Bettes, Darius, Ada, Mich.	55, 56	Bliss, J. Henry, Clinton, Ct.	6
Betts, Eben M., Fond du Lac, Wis.	105	Bliss, Seth, Berlin, Ct.	112
Bickford, Levi F., Kingsville, O.	121	Blodgett, Constantine, Pawtucket, R. I.	94
Bickford, Warren F., Winthrop, Me.	40	Blodgett, Edward P., Greenwich, Mass.	45
Biddle, Jacob A., Milford, Ct.	8	Blodgett, Henry, <i>A. B. C. F. M.</i>	111
Bidwell, John B., Tomah, Wis	108	Bloodgood, Abraham L., Monroe, Mich.	118
Bigelow, Andrew, Southborough, Mass.	116	Boardman, George N., Chicago, Ill.	114
Billings, Richard S., Dalton, Mass.	116	Boardman, Joseph, North Craftsbury, Vt.	98
Billman, Ira C., Adrian, Mich.	55	Bodweil, Joseph C., Leavenworth, Kan.	30
Bingham, Charles M., Millburn, Ill.	18	Bodwell, Lewis, Clifton Springs, N. Y.	120
Bingham, Egbert B., Rockville, Ct.	112	Bolster, William H., Everett, Mass.	44
Bingham, Hiram, <i>A. B. C. F. M.</i>	110	Boltwood, Henry L., Ottawa, Ill.	114
Bingham, Joel S., Dubuque, Ia.	24	Bonar, James B., New Milford, Ct.	9
Birchard, William M., Washington, D. C.	113	Bond, Alvan, Norwich, Ct.	112
Bird, William, <i>Syria</i> ,	111	Bond, Elias, <i>A. B. C. F. M.</i>	110
Bisbee, Charles G., Fontanelle, Neb.	119	Bond, John J., West Spring Creek, Pa.	93
Bisbee, John H., Westfield, Mass.	116	Bond, William B., New Braintree, Mass.	49
Bisbee, Marvin D., Cambridgeport, Mass.	43	Bonnell, Spencer R., South Deerfield, Mass.	44
Biscoe, George S., Shullsburg, Wis.	108	Bonney, John R., Orland, Ind.	22, 55, 56
Biscoe, Thomas C., Holliston, Mass.	116	Bonney, Nathaniel G., Hanover, Ct.	11
Bissell, Charles H., Traer, Ia.	28	Booth, Edwin, Grandville, Mich.	57
Bissell, Jonathan E., Highland Park, Ill.	114	Borchers, Ernest F., Barrington, N. H.	71
Bissell, Oscar, Westford, Ct.	5	Bordwell, Daniel N., Webster City, Ia.	28
Bissell, Samuel B. S., Norwalk, Ct.	112	Bos, Fred, de, Maynard, Mass.	48
Bittinger, John Q., Haverhill, N. H.	73	Boss, Thomas M., Springfield, Vt.	100
Bixby, Alanson, Oswego, Kan.	31	Bosworth, Quincy M., Goshen, Ct.	8
Bixby, Joseph P., Norwood, Mass.	116	Bosworth, William A., Deering, Me.	35
Bixby, Solomon, Holland, Mass.	46	Bosworth, W. C., Creston, Ia.	27
Blagden, George W., Boston, Mass.	116	Bourne, James R., North Stonington, Ct.	9
Blades, John T., Saco, Me.	38	Bourne, Shearjashub, Paterson, N. J.	76
Blair, Harlan P., Copenhagen, N. Y.	78	Bowers, Albert, Huntington, W. V.	103
Blair, John J., Rockland, Me.	38	Bowers, George, Warren, N. J.	76
Blaisdell, James J., Beloit, Wis.	123	Bowers, John M., Earlville, Ia.	22, 24
Blaisdell, William S., Randolph, Vt.	100	Bowersox, James G., Edgerton, O.	121
Blake, Charles M., Camp Grant, Arizona,	112	Bowker, Samuel, Salem, N. H.	74
Blake, George O., Kirwin, Kan.	30, 31	Bowler, Stephen L., Machias, Me	37
Blake, Henry A., Athol, Mass.	41	Bowman, George A., South Windsor, Ct.	11
Blake, Henry B., West Springfield, Mass.	53	Boyd, Pliny S., Amesbury Mills, Mass.	41
Blake, Jeremiah, Gilmanton Iron Works, N. H.	119	Boynton, Charles B., Pittsfield, Mass.	50
Blake, Joseph, Andover, Mass.	72	Boynton, Francis H., Raynham, Mass.	90
Blake, Lyman H., Boston Highlands, Mass.	42	Boynton, George M., Newark, N. J.	76
Blake, Mortimer, Taunton, Mass.	52	Boynton, Lyman D., LaSalle, Ill.	17
Blakeley, Josiah B., <i>A. B. C. F. M.</i>	110	Brace, Seth C., Philadelphia, Pa.	122
Blakey, Quincy, Campton, N. H.	71		
Blakeslee, Allen D., Brownhelm, O.	85		
Blakeslee, Newton T., River Falls, Wis.	107		

Bradford, Amory H., Montclair, N. J.	76	Brown, William B., Newark, N. J.	120
Bradford, Benjamin F., Darien, Ct.	6	Browne, John K., <i>A. B. C. F. M.</i>	110
Bradford, Dana B., Parishville, N. Y.	81	Brownville, John W., Solon, Me.	
Bradley, Charles F., Derby, Ct.	6		34, 37, 39
Bradpack, Isaac R., Portland, N. Y.	81	Bruce, Charles C., Rowley, Mass.	51
Bradshaw, John, De Kalb Centre, Ill.	16	Bruce, Henry J., <i>A. B. C. F. M.</i>	110
Bradshaw, John W., Batavia, Ill.	15	Bruce, Wallace, Omaha, Neb.	119
Bragdon, John, New Boston, N. H.	119	Brundidge, Horace A., Neodesha, Kan.	29
Brainerd, Charles N., South Dennis, Mass.	44	Brunker, James, Bushnell, Kan.	
Brainerd, Timothy G., Grinnell, Ia.	115		29, 30, 31, 32
Braman, Milton P., Auburndale, Mass.	116	Brush, Jesse, North Stamford, Ct.	11
Branch, Edwin T., Somerset, Mich.	59	Bruske, August F., Charlotte, Mich.	118
Brand, James, Oberlin, O.	87	Bryan, George A., Preston, Ct.	10
Brandt, Charles E., Farmington, Ct.	112	Bryant, Albert, West Somerville, Mass.	51
Brastow, Lewis O., Burlington, Vt.	97	Bryant, Samuel J., South Britain, Ct.	11
Brastow, Thomas E., Rockport, Me.	115	Bryant, Stephen O., Mancelona, Mich.	57, 58, 60
Bray, William L., Clinton, Ia.	23	Buck, Edwin A., Fall River, Mass.	116
Breckenridge, Daniel M., Fort Dodge, Ia.	115	Buck, Samuel J., Toledo, Ia.	28
Breed, David, Exeter, Ct.	8	Buckham, James, Burlington, Vt.	122
Breed, Samuel D., Ypsilanti, Mich.	118	Buckingham, Samuel G., Springfield, Mass.	52
Breede, D. Payson, Oxford, Mich.	59	Budington, William I., Brooklyn, N. Y.	77
Bremner, David, Boxford, Mass.	74, 116	Bugbee, Rolla G., West Hartland, Ct.	7
Brewer, James, Lee Centre, Ill.	114	Bulfinch, John J., Waltham, Me.	35
Brewster, William O., Blue Island, Ill.	15	Bull, Richard B., North Greenwich, Ct.	7
Briant, S. Ingersoll, Hartford, Vt.	98	Bullard, Asa, Boston, Mass.	116
Brickett, Harry, Hillsborough Bridge, N. H.	73	Bullard, Charles H., Hartford, Ct.	112
Bridgman, Henry M., <i>A. B. C. F. M.</i>	110	Bullard, Ebenezer W., Stockbridge, Mass.	116
Bridgman, Lewis, Richland, Dak.	13	Bullen, Henry S., Moline, Ill.	114
Brier, J. W., sen., Grass Valley, Cal.	112	Bullions, Alexander B., Sharon, Ct.	10
Brier, John W., jr., Eureka, Cal.	2	Bullock, Motier A., Metamora, Mich.	58
Briggs, William T., East Douglas, Mass.	44	Bunstead, Horace, Atlanta, Ga.	114
Brightman, David, Bridgewater, Mass.	116	Bunnell, John J., Eastmanville, Mich.	55, 56
Brigham, Levi, Winchendon, Mass.	54	Burbank, Justin E. [N. H.]	120
Brintnall, Loren W., Monticello, Ia.	26	Burbank, Lysander T., Herndon, Va.	123
Bristol, Richard C., Denmark, Ia., 115; Colorado Springs, Col.	112	Burnard, William H., Algona, Ia.	22
Bristol, Sherlock, San Buenaventura, Cal.	112	Burnell, John C., Freedom, O.	85, 86
Broad, L. Payson, Paola, Kan.	31	Burnell, Thomas S., <i>A. B. C. F. M.</i>	110
Brodhead, William H., River Edge, N. J.	76	Burnham, Abraham, West Stewartstown, N. H.	75
Bronson, George F., Clinton, Wis.	104	Burnham, Charles, Fayetteville, Vt.	99
Brooks, Charles H., <i>A. B. C. F. M.</i>	110	Burnham, Jonas, Farmington, Me.	115
Brooks, Charles S., Putnam, Ct.	10	Burnham, Michael, Fall River, Mass.	45
Brooks, George W., Woonsocket, R. I.	94	Burr, Albert, Empire, Kan.	115
Brooks, William E., West Haven, Ct.	9	Burr, Almon W., Hallowell, Me.	115
Brooks, William M., Tabor, Ia.	28, 115	Burr, Austin H., Franklin, N. H.	72
Bross, Harmon, Crete, Neb.	68	Burr, Enoch F., Lyme, Ct.	8
Brown, Aaron, Delaware, O.	87	Burr, Horace M., Macomb, Ill.	18, 19
Brown, Alvin H., Jackson, Mich.	118	Burr, Willard, Oberlin, O.	121
Brown, Anselm B., Morrisania, N. Y.	80	Burr, Zalmon B., Southport, Ct.	112
Brown, Charles O., Rochester, Mich.	59	Burrows, Edwin R., Mt. Vernon, O.	87
Brown, Henry E., East Tawas, Mich.	118	Burt, Daniel C., New Bedford, Mass.	116
Brown, Hope, Rockford, Ill.	114	Burt, David, St. Paul, Minn.	119
Brown, Israel, Olney, Ill.	114	Burton, Horatio N., Kalamazoo, Mich.	57
Brown, Justus N., Charlotte, Mich.	118	Burton, Nathaniel J., Hartford, Ct.	7
Brown, Oliver, North Springfield, Mo.	66, 119	Burton, Nathan L., Lamolite, Ill.	17
Brown, Robert, Leavenworth, Kan.	30	Bush, Charles P., New York City,	120
Brown, Theophilus S., Croton, Mich.	118	Bush, Frederick W., Alamo, Mich.	55
Brown, Thomas L., Elkhart, Ind.	21	Bushee, William A., Brookfield, Vt.	97
Brown, Willard D., Gilbertville, Mass.	46	Bushnell, Albert, Fulton, Ill.	114

Bushnell, Alexander, Blandinsville, Ill.	114	Carver, Shubael, No. Bergen, N. Y.	120
Bushnell, Samuel C., Acushnet, Mass.	49	Cary, Otis, jr., <i>A. B. C. F. M.</i>	111
Bushnell, George, Beloit, Wis.	104	Cary, William B., Lyme, Ct.	10
Bushnell, Harvey, Saybrook, Ct.	112	Case, Albert M. [Wis.]	123
Bushnell, Horace, Cincinnati, O.	85	Case, Harlan P., Olathe, Kan.	31
Bushnell, William, Boston, Mass.	116	Case, Horatio M., Oneida, Ill.	19
Buss, Henry, Creston, Ill.	114	Case, Rufus, Hubbardston, Mass.	116
Busser, Samuel E., Lowell, Mich.	58	Cash, Elijah, East Johnston, Mich.	56, 57
Butcher, William R., Kokomo, Ind.	22	Catlin, William E., Lamar, Mo.	66
Butler, Daniel, Boston, Mass.	116	Caverno, Charles, Lombard, Ill.	17
Butler, Edward P., Lyme, N. H.	73	Chaddock, Emery G., Wellfleet, Mass.	53
Butler, Franklin, Windsor, Vt.	122	Chafer, Thomas, East Smithfield, Pa.	93
Butler, Gardner S., North Troy, Vt.	101	Chalmers, John R., Albert Lea, Minn.	61
Butler, Jeremiah, Fairport, N. Y.	120	Chalmers, Wm. J., Riverhead, L. I.	81
Butler, William, New Iberia, La.	33	Chamberlain, Bertwell N., Cortland, O.	85
Butterfield, Horatio Q., Olivet, Mich.	58, 118	Chamberlain, Charles, East Granby, Ct.	6
Büttner, Andrew L., Fort Wayne, Ind.	114	Chamberlain, Edward B., Sharon, Vt.	100
Buxton, Edward, Webster, N. H.	75	Chamberlain, John P., Bloomer, Wis.	104
Byington, Ezra H., Andover, Mass.	116	Chamberlain, Joshua M., Grinnell, Ia.	115
Byington, George P., Westford, Vt.	101	Chamberlain, Leander T., Norwich, Ct.	9
Byington, Swift, Exeter, N. H.	72	Chamberlin, Uriah T., Hartford, O.	86
Byrd, John H., Lawrence, Kan.	115	Chamberlin, Wm A., Berkley, Mass.	42
Cadwalader, John, Newark, O.	99	Chambers, James, Sherburne, N. Y.	82
Cadwalader, John, Lincoln, Neb.	119	Champlin, Oliver P., Sleepy Eye, Minn.	63
Cady, Calvin B., Alburgh Springs, Vt.	122	Chandler, Augustus, Brattleboro', Vt.	122
*Cady, C. Sidney, Royal Oak, Mich.	59	Chandler, Frederick D., Kensington, N. H.	73
Cady, Daniel R., Westboro', Mass.	116	Chandler, John S., <i>A. B. C. F. M.</i>	110
Caldwell, James, Post Mills, Vt.	101	Chandler, Joseph, Glencoe, Minn.	62, 63
Caldwell, Wm. E., Pentwater, Mich.	59	Chaney, Lucien W., Mankato, Minn.	62
Calhoun, Newell M., Cleveland, O.	85	Chapin, Aaron L., Beloit, Wis.	123
Calhoun, Charles W., Williamstown, Mass.	116	Chapin, Franklin P., North Weymouth, Mass.	53
Calhoun, Soltau F., So. Dartmouth, Mass.	44	Chapin, George F., Alstead, N. H.	71, 73
Calkins, Lyman D., West Springfield, Mass.	53	Chapin, Nathan C., Rochester, Minn.	119
Callan, Michael J., Winstonville, Mo.	119	Chapin, Roswell, Atwater, O.	84
Cameron, John H., Pewaukee, Wis.	107	Chapin, Samuel W., Albany, Vt.	97
Camp, Charles W., Waukesha, Wis.	108	Chapman, Andrew W., Minooka, Ill.	20
Camp, William L., Smyrna, Mich.	59	Chapman, Calvin, Kennebunkport, Me.	115
Campbell, Alexander B., Mendon, Ill.	18	Chapman, Daniel, Huntley, Ill.	114
Campbell, Daniel A., Big Spring, Wis.	104, 106	Chapman, Elias, Boston Highlands, Mass.	116
Campbell, Gab'l, Minneapolis, Minn.	119	Chapman, Jacob, Kingston, N. H.	72
Campbell, James, Russell, Kan.	32	Chapman, J. S., Chester, Vt.	122
Campbell, Randolph, Fremont, Neb.	67	Chase, Austin S., Quechee, Vt.	99
*Candee, George, Carson City, Mich.	55	Chase, Edward, Biddeford, Me.	35
Canfield, Philo, Washington, Ia.	115	Chase, Ezra B., North Bloomfield, O.	86
Carey, Isaac E., Huntsburg, O.	86	Chase, Frederick A., Nashville, Tenn.	122
Carlton, Israel, Utica, Mo.	66	Chase, Henry L., Green Mountain, Ia.	25
Carpenter, Charles C., So. Peabody, Mass.	50	Chase, James B., Crete, Neb.	67, 68, 69
Carpenter, Elbridge G., Golden Prairie, Ia.	25	Chase, Levi G., Guildhall, Vt.	98
Carpenter, Henry, Bridgton, Me.	115	Cheney, Russell L., Bloomington, Wis.	104
Carpenter, P. H., Worcester, Vt.	102	Chesebrough, Amos S., Durham, Ct.	6
Carr, William O., Barnstead Parade, N. H.	71	Chickering, John W., Wakefield, Mass.	116
Carr, William T., Elizabeth, N. J.	120	Chickering, John W., jr., Washington, D. C.	113
Carrington, John, Antioch, Cal.	112	Childs, Alexander C., South Newmarket, N. H.	75
Carruthers, John J., Portland, Me.	115		
Carruthers, Wm., Fairhaven, Mass.	45		
Carter, Clark, Lawrence, Mass.	47		
Carter, Homer W., Brandon, Wis.	104, 108		
Carter, Nathan F., Bellows Falls, Vt.	100		

Childs, James H., Byfield, Mass.	49	Cleaveland, Edward, Burlington, Kan.	115
Childs, Truman D., Summit, Mich.	59, 60	Cleaveland, James B., Kensington Ct.	5
Chipman, R. Manning, Jewett City, Ct.	8	Clement, Jonathan, Norwich, Vt.	122
Chittenden, Albert J., Boulder, Col.	4	Clements, Joseph, East Pharsalia, N. Y.	78
Chittenden, Ezra P., Brownington, Vt.	122	Cleveland, William N., Holland Patent, N. Y.	120
Choate, Washington, Brooklyn, N. Y.	120	Cliff, William, Mystic Bridge, Ct.	112
Christie, George W., Salmon Falls, N. H.	74	Clifton, Theodore, St. Louis, Mo.	66
Christie, Thomas D., <i>A. B. C. F. M.</i>	110	Clinton, Orson P., Menasha, Wis.	104, 105
Church, Bethuel C., Goliad, Tex.	96	Clisbee, Edward P., Columbus, O.	121
*Church, James C., Gill, Mass.	45	Clizbe, Jay, Newark Valley, N. Y.	80
Church, Leonard W., West Winfield, N. Y.	77, 83	Clute, N. Marcellus, Charles City, Ia.	23
Churehill, Charles H., Oberlin, O.	121	Coan, Leander S., Alton, N. H.	71
Churchill, John, Woodbury, Ct.	112	Coan, Titus, <i>A. B. C. F. M.</i>	110
Clafin, George P., McPherson Centre, Kan.	31	Cobb, Elisha G., Florence, Mass.	49
Clancy, William P., Hockanum, Ct.	6	Cobb, Henry W., Wheaton, Ill.	114
Clapp, A. Huntington, New York City.	120	Cobb, Levi Henry, Minneapolis, Minn.	119
Clapp, Cephas F., Prairie du Chien, Wis.	123	Cobb, Frank W., Three Rivers, Mass.	50
Clapp, Charles W., Godfrey, Ill.	114	Cobb, Solon, Erie, Pa.	122
Clapp, Luther, Wauwatosa, Wis.	105	Cobb, William H., Uxbridge, Mass.	52
Clark, Albert W., <i>A. B. C. F. M.</i>	111	Cobleigh, Nelson F., McIndoes, Vt.	97
Clark, Allen, Bridgeport, Ct.	5	Cochran, Samuel D., Kidder, Mo.	119
Clarke, Almon T., Ironville, N. Y.	78	Cochran, Warren, Beaver Crossing, Neb.	119
Clark, Anson, West Salem, Wis.	108	Coe, David B., New York City.	120
Clark, Asa F., Leverett, Mass.	47	Coggin, William S., Boxford, Mass.	116
Clark, Benjamin F., North Chelmsford, Mass.	116	Cogswell, Joseph S., West Auburn, Me.	34
Clark, Charles W., Georgia Vt.	98	Coit, Joshua, Lawrence, Mass.	47
Clark, Daniel O., New Sharon, Me.	37	Colburn, Henry H., Stoddard, N. H.	75
Clark, DeWitt S., Salem, Mass.	116	Colby, John, Fitzwilliam, N. H.	72
Clarke, Dorus, Boston, Mass.	116	Colcord, Samuel, New York City.	120
Clark, E. Benedict, Chicopee, Mass.	116	Cole, Albert, Cornish, Me.	35, 36
Clark, Edson L., Southampton, Mass.	51	Cole, Royal M., <i>A. B. C. F. M.</i>	110
Clarke, Edward, Chesterfield, Mass.	116	*Cole, Otis, Paxton, Mass.	49
Clark, Edward W., Westboro', Mass.	116	Coleman, George A., St. Charles, Ill.	20
Clark, Fletcher, Selma, Ala.	1	Coleman, William L., Spencer, Ia.	27
Clark, Frank E., Portland, Me.	45	Coles, Solomon M., Corpus Christi, Tex.	96
Clark, Frank G., Gloucester, Mass.	45	Collie, Joseph, Delavan, Wis.	105
Clark, George, Oberlin O.	121	Collier, John L., Nebraska City, Neb.	69
Clark, George L., Shelburne, Mass.	51	Collins, Charles T., Cleveland, O.	85
Clark, Henry, Avon, Ct.	112	Collins, William H., Quincy, Ill.	114
Clark, Jacob S., Morgan, Vt.	122	Colman, George W., Sheffield, Ill.	15, 20
Clarke, James F., <i>A. B. C. F. M.</i>	111	Colton, Aaron M., Easthampton, Mass.	44
Clark, John, Plymouth, N. H.	119	Colton, Erastus, Willington, Ct.	11
Clark, Joseph B., Jamaica Plain, Mass.	42	Colton, Theron G., Hudson, Mich.	55
Clark, Josiah B., Ludlow, Vt.	122	Colton, Willis S., Warren, Ct.	11
Clark, Nelson, Stillwater, Minn.	119	Colwell, John W., West Concord, N. H.	71
Clark, N. George, Boston, Mass.	116	Comstock, Davillo W., Mattawan, Mich.	58
Clark, Orville C., Vermilion, O.	88	Conant, Chas. A., Cannon Falls, Minn.	61
Clarke, Samuel W., Holyoke, Mass.	46	Conaut, Lila, Bristol, N. H.	120
Clark, Sereno D., Cambridgeport, Mass.	116	Condon, Thomas, Eugene City, Or.	122
Clark, Solomon, Plainfield, Mass.	50	Cone, Luther H., Springfield, Mass.	52
Clark, Sunner, Wolfborough, N. H.	119	Conkling, Benj. D., White Water, Wis.	108
Clark, Theodore J., Northfield, Mass.	49	Connell, David, Plymouth, N. H.	120
Clark, William, Amherst, N. H.	119	Connet, Alfred, McLeansville, N. C.	84
Clarke, William B., Griswold, Ct.	7	Conrad, Charles E., Quincy, Ill.	16, 19
Clark, William J., Oakalla, Ill.	18	Converse, John K., Burlington, Vt.	122
Clark, William W., Painesville, O.	87	Cook, Jonathan B., Hebron, N. H.	120
Clay, Daniel, Terrebonne, La.	33	Cook, Nehemiah B., Ledyard, Ct.	112
Clayton, A. W., Goodrich, Mich.	118	Cook, Silas P., Keene, N. H.	120
		Cooledge, Charles E., Westminster, Mass.	53

Cooley, Henry, Springfield, Mass.	116	Cummings, Henry, Strafford, Vt.	101
Coolidge, Amos H., Leicester, Mass.	47	Cummings, John M., Exira, Ia.	24
Cooper, James W., New Britain, Ct.	9	Cunningham, John, West Groton, N. Y.	83
Copeland, Jonathan, Shelbyville, Ia.	27	Currier, Albert H., Lynn, Mass.	47
Cooper, Thomas, Peru, Ind	22	Curtice, Corban, Tilton, N. H.	120
Cordley, Richard, Emporia, Kan.	29	Curtis, Asher W., Hastings, Neb.	68, 94
Cornell, William M., Boston, Mass.	116	Curtis, Charles B., Burlington, Wis.	104
Cornwell, Isaac D., Hancock N. Y.	120	Curtis, Ethan, Camden, N. Y.	78
Corsbie, Hadley M., Creston, Ill.	16	Curtis, Lucius, Hartford, Ct.	112
Corwin, Eli, Jacksonville, Ill.	17	Curtis, Otis F., Burlington, Wis.	123
Corwin, C. L., Grundy Centre, Ia.	115	Curtis, Walter W., North Walton, N. Y.	81, 83
Coté, Thomas G. A., Lowell, Mass.	47	Curtis, William C., Richmond, Me.	38
Couch, Paul, Stouington, Ct.	11	Curtis, William W., <i>A. B. C. F. M.</i>	111
Coulter, Cyrenius N., Atwood, Mich.	55	Curtiss, Daniel C., Fort Howard, Wis.	105
Countryman, Asa, Iowa Falls, Ia.	25	Curtiss, George, Union, Ct.	112
Countryman, Franklin, New Haven, Ct.	112	Curtiss, Gilbert A., South Hartford, N. Y.	82
Covell, E. H., East Braintree, Vt.	97	Curtiss, Leander, Weldon Creek, Mich.	55, 60
Cowan, John, Essex Centre, Vt.	98	Curtiss, Samuel L., Union, Ct.	11
Cowan, John W., Norwalk, O.	87	Curtiss, William B., North Branford, Ct.	112
Cowan, P. D., Wellesley, Mass.	48	Cushing, Christopher, Boston, Mass.	116
Cowles, Chauncy D., Farmington, Ct.	112	Cushman, Chester L., Jenksville, Mass.	116
Cowles, Henry, Oberlin, O.	121	Cushman, David Q., Bath, Me.	116
Cowles, John P., Ipswich, Mass.	116	Cushman, John P., Troy, N. Y.	120
*Cox, W. W., North Becket, Mass.	41	Cutler, Calvin, Auburndale, Mass.	49
Cragin, Charles C., McGregor, Ia.	26	Cutler, Charles, Barton, O.	85
Craig, Henry K., Falmouth, Mass.	45	Cutler, Ebenezer, Worcester, Mass.	54
Crane, Charles D., South Paris, Me.	39	Cutler, Robert E., Tiskilwa, Ill.	114
Crane, Ethan B., South Meriden, Ct.	8	Cutler, Temple, Chattanooga, Tenn.	95
Crane, Henry C., Allegheny City, Pa.	93	Cutler, William A., Monticello, Minn.	63
Crane, Kendrick H., Hartland, Mich.	118	Cutler, William H., East Marshfield, Mass.	116
Crang, Frederick, Astoria, Or.	90	Cutter, Edward F., Belfast, Me.	116
Cravath, Erastus M., 56 Reade Street, New York City.	122	Cutter, Marshall M., West Medford, Mass.	48
Crawford, Andrew, Clover Bottom, Ky.	115	Cutting, Charles, Ledyard, Ct.	8
Crawford, Charles H., Omaha, Neb.	119	Daggett, Oliver E., Hartford, Ct.	112
Crawford, Otis D., West Bloomfield, N. Y.	83	Daly, James A., Wellington, O.	89
Crawford, Robert, Deerfield, Mass.	44	*Dame, Charles, West Newbury, Mass.	53
Crawford, Sidney, Lyons, Ia.	26	Dana, J. Jay, Alford, Mass.	41, 53
Crawford, William, Green Bay, Wis.	109	Dana, Malcolm McG., St Paul, Minn.	63
Creegan, Charles C., Wakeman, O.	88	Dana, Sam'l H., Newton Highlands, Mass.	116
Cressman, Abraham A., Monroeville, O.	121	Danforth, James R., Philadelphia, Pa.	93
Croft, Charles P., Weatogue, Ct.	11	Dangremond, Gerret, Fremont Cen- tre, Mich.	118
Crofts, George W., Sandwich, Ill.	20	Daniels, Charles H., Cincinnati, O.	85
*Crosby, Benjamin S., Arvonnia, Kan.	115	Daniels, Daniel, South Gibson, Pa.	91
Crosby, Josiah D., Ashburnham, Mass.	116	Daniels, Henry M., Dallas, Tex.	96
Cross, Gorham, Richville, N. Y.	81	Daniels, Joseph L., Olivet, Mich.	118
Cross, John, College Springs, Ia.	115	Danielson, Joseph, Southbridge, Mass.	51
Cross, Joseph W., West Boylston, Mass.	116	Danner, Edgar V. H., Cuyahoga Falls, O.	86
Cross, Moses K., Waterloo, Ia.	115	Darling, George, Waupun, Wis.	108
Cross, Roland S., Anoka, Minn.	61	Darling, Walter E., Farmington, N. H.	72
Cross, Roselle T., Colorado Springs, Col.	4	Dascomb, Alfred B., Westminster, Vt.	122
Cross, Wellington R., Camden, Me.	35	Davenport, John G., Bridgeport, Ct.	5
Cross William H., River Side, Cal.	3	Davidson, David B., Grinnell, Ia.	115
Croswell, Micah S., Amboy, Ill.	15	Davies, David F., Findlay, O.	86
Crowell, Zenas, Houlton, Me.	36	Davies, Daniel T., Shamokin, Pa.	92
Crum, John H., Antwerp, N. Y.	77	Davies, David, Parisville, O.	90
Crumrine, John T., Northbridge, Mass.	49		
Cruzan, John A., Portland, Or.	90		
Cummings, Elam J., Kelloggsville, O.	121		
Cummings, Ephraim C., Portland, Me.	115		

Davies, David D., New York City.	80	DePew, William A., Wiscasset, Me.	40
Davies, David R., Brady's Bend, Pa.	92	Dering, Charles T., Rosemond, Ill.	19
Davies, Edward, Waterville, N. Y.	120	Dewey, William, Bristol, N. Y.	77
Davies, Henry, Arvonia, Kan.	29, 31	Dewey, Willis C., <i>A. B. C. F. M.</i>	110
Davies, John A., Patriot, O.	89	Dexter, Granville M., Ferndale, Cal.	3
Davies, John L., Paddy's Run, O.	87	Dexter, Henry M., Boston, Mass.	116
Davies, John P., Coalburg, O.	89	Dexter, Morton, Boston, Mass.	116
Davies, Richard R., Wauseon, O.	88	Dickerman, George A., Chicago, Ill.	114
Davies, Thomas E., Unionville, Ct.	7	Dickerman, George S., Lewiston, Me.	37
Davies, Thomas M., North Yarmouth, Me.	37	Dickerman, Lysander, Chico, Cal.	2
Davies, William, Mount Carmel, Pa.	122	Dickerson, Orson C., Garden Prairie, Ia.	23, 25
Davis, Edgar F., Perry, Me.	38	Dickinson, Cornelius E., Elgin, Ill.	16
Davis, Elnathan, Auburn, Mass.	41	Dickinson, Edmund F., Chicago, Ill.	114
Davis, Franklin, Tamworth, N. H.	75	Dickinson, Edward, Brodhead, Wis.	123
Davis, Jerome D., <i>A. B. C. F. M.</i>	111	Dickinson, Ferdinand W., Vermontville, Mich.	60
Davis, John D., Blue Mounds, Wis.	104	Dickinson, George L., Schroon Lake, N. Y.	82
Davis, Josiah G., Amherst, N. H.	71	Dickinson, Henry A., Huntington, Mass.	46
Davis, Perley B., Hyde Park, Mass.	46	Dickinson, Samuel F., Cambridge, Ill.	15
Davis, R. Henry, <i>A. B. C. F. M.</i>	111	Dickinson, Samuel W., Jefferson, O.	86
Davis, William H., Beverly, Mass.	42	Dickinson, William E., Chicopee, Mass.	43
Davis, William V. W., Manchester, N. H.	73	Dickinson, William G., Creston, Ill.	114
Davison, Charles, Greenville, Me.	36	Diggs, Marshall W., Fort Recovery, O.	22, 87
Davison, Joseph, Corry, Pa.	122	Dike, Samuel W., Royalton, Vt.	100
Davison, Joseph B., Corry, Pa.	93	Dikeman, Charles F., Nora Springs, Ia.	26, 27
Dawes, Ebenezer, Dighton, Mass.	44	Dilley, Alexander B., Candor, N. Y.	78
Dawson, John B., Inlay City, Mich.	118	Dilly, Samuel, Reno Centre, Kan.	31
Day, George E., New Haven, Ct.	112	Diman, J. Lewis, Providence, R. I.	122
Day, Guy B., Bridgeport, Ct.	112	Dimock, Samuel R., Denver, Col.	112
Day, Henry N., New Haven, Ct.	112	Dingwell, James, West Killingly, Ct.	8
Day, Hiram, Chicago, Ill.	114	Dinsmore, E. B., Lockeford, Cal.	112
*Day, Philemon R., Burlington, Ct.	5	Dinsmore, John, Winslow, Me.	40
Day, Rodney C., Lisbon, N. Y.	79	Dixon, Hiram H., Ripon, Wis.	123
Day, Samuel, Ann Arbor, Mich.	118	Dixon, James J. A. T., Bunker Hill, Kan.	30
Day, Theodore L., New Haven, Ct.	112	Docher, John H., Springfield, Mass.	52
Day, Warren F., East Saginaw, Mich.	56	Dodd, Henry H., Wet Glaze, Mo.	119
Dealtry, Charles W., Braintree Hill, Vt.	97	Dodge, Austin, Putney, Vt.	100
Dean, Benjamin A., Clarksville, Neb.	67	Dodge, Benjamin, West Lebanon, Me.	37
Dean, Gardner, Harkersfield, N. Y.	79	Dodge, Daniel D., Wilmington, N. C.	84
Dean, Oliver S., Millford, Mass.	48	Dodge, DeForest B., Ayer, Mass.	116
Dean, Samuel C., Steele City, Neb.	69	Dodge, George S., Rutland, Mass.	51
Dean, William N. T., Norton, Mass.	49	Dodge, John W., Yarmouth, Mass.	54
Deane, James, Phoenix, N. Y.	81	Dodge, Seward M., Lebanon, N. Y.	79
De Bevoise, Gabriel H., North Brookfield, Mass.	49	Dodson, George, North Weymouth, Mass.	53
DeBuchananne, James, Dover, N. H.	72	Doe, Franklin B., Ripon, Wis.	123
DeCamp, Allen F., Egremont, Mass.	44, 48	Doe, Walter P., Providence, R. I.	122
DeForest, Heman B., Westboro', Mass.	53	Doldt, James, Canterbury, N. H.	71
DeForest, Henry S., Waterloo, Ia.	115	Dole, George T., Reading, Mass.	116
DeForest, John H., <i>A. B. C. F. M.</i>	111	Dole, Sylvester R., Crete, Ill.	114
DeHart, Andrew J., Cleveland, O.	85	Donaldson, John W., Hancock, Wis.	105
De la Vergne, Alexander E., Great Bend, Kan.	31	Donaldson, Levi J., Gustavus, O.	86
DeLong, Thomas W., Sheffield, O.	88	Doolittle, Charles, Lamont, Mich.	57
Demarest, Sydney B., Dartford, Wis.	123	Doolittle, Edgar J., Wallingford, Ct.	113
Demeritt, John P., Williamstown, Vt.	101	Doolittle, John B., Westbrook, Ct.	12
Denison, Andrew C., Middlefield, Ct.	8	Doremus, Andrew, Footville, Wis.	104, 106
Denison, Daniel, Cobalt, Ct.	5	Dorsey, George, Quasqueton, Ia.	27
Denison, John H., New Britain, Ct.	112	Dougherty, James G., Ottawa, Kan.	31
Denison, William, Castleton, Vt.	122	Dougherty, M. Angelo, West Newbury, Mass.	53
Denley, William, Fairmont, Minn.	62		
Dennen, Stephen R., New Haven, Ct.	9		

Douglas, James, Pulaski, N. Y.	81	Eaton, Cyrus H., Cromwell, Ia.	24
Douglas, Ebenezer, Minneapolis, Minn.	119	Eaton, Danforth L., Lowell, Mich.	59
Douglas, Thomas, Parkville, N. Y.	81	Eaton, Edward D., Newton, Ia.	26
Douglass, Francis J., Genoa Junction, Wis.	19, 105	Eaton, James D., Bound Brook, N. J.	76
Douglass, Solomon J., New Haven, Ct.	112	Eaton, Joseph M. R., Fitchburg, Mass.	116
Douglass, Truman O., Osage, Ia.	27	Eaton, Samuel W., Lancaster, Wis.	106
Dow, Ezekiel, Becket Centre, Mass.	116	Ebbs, Edward, Naperville, Ill.	18
Dow, William W., Douglas, Mass.	44	Eckman, James K., Bloomington, Kan.	29
Dowd, Quincy L., Alexandria, Minn.	61	Ecob, James H., Augusta, Me.	34
Dowden, Wm. H., East Jaffrey, N. H.	73	Eddy, Zachary, Detroit, Mich.	56
Downer, Sawyer B., Prattsville, Mich.	59	Edgar, John C., Heath, Mass.	46
Downs, Allison O., Success, N. Y.	82	Edson, Henry K., Denmark, Ia.	115
Downs, Charles A., Lebanon, N. H.	120	Edwards, George L., Windsor, Mass.	54
Downs, Edward C., National, Ia.	24, 25	Edwards, Henry L., Northampton, Mass.	116
Dowse, Edmund, Sherborn, Mass.	51	Edwards, John, A. B. C. F. M.	111
Drahms, A., Reno, Nev.	70	Edwards, Jonathan, East Orrington, Me.	38
Drake, Andrew J., Dodge Centre, Minn.	61	Edwards, Jonathan, Grantville, Mass.	49
Drake, Charles W., New Haven, Ct.	113	Edwards, Richard, Princeton, Ill.	19
Drake, Ellis R., Middleboro', Mass.	116	Edwards, Thomas C., Wilkesbarre, Pa.	92
Drake, Samuel S., Sullivan, N. H.	120	Edwards, William, Syracuse, O.	89
Dresser, Amos, Schuyler, Neb.	67, 68, 69	Edwards, William P., Newburg Station, Cleveland, O.	85, 90
Drew, John, Ariel, Ky.	33	Eells, Cushing, Colfax, W. T.	103
Dudley, Horace F., Warsaw, N. Y.	83	Eells, Dudley B., Fairmont, Minn.	64
Dudley, Joseph F., Eau Claire, Wis.	105	Eells, Myron, Skokomish, W. T.	91, 103
Dudley, Martin, Easton, Ct.	6	Egelston, William R., Frankfort, Kan.	115
Dudley, Myron S., Cromwell, Ct.	6	Egleston, Nathaniel H., Williamstown, Mass.	116
Duncan, Andrew C., Soquel, Cal.	3	*Ela, Benjamin, Merrimack, N. H.	120
Dunham, Dwight, North Java, N. Y.	80	Elder, Hugh, Salem, Mass.	51
Dunham, Isaac, Bridgewater, Mass.	116	Elderkin, John, West Suffield, Ct.	11
Dunlap, George H., Charlestown, N. H.	71	Eldredge, Henry W., East Weymouth, Mass.	53
Dunlap, Samuel P., North Topeka, Kan.	32	Elliott, Asa S., Belknap, Ia.	23, 25, 26
Dunning, Albert E., Boston Highlands, Mass.	42	Elliot, Henry B., Stonington, Ct.	11
Dunning, Homer N., South Norwalk, Ct.	9	Elliot, John, Rumford Point, Me.	38
Duren, Charles, Granby, Vt.	98	Elliot, John E., South Glastonbury, Ct.	7
Durfee, Calvin, Williamstown, Mass.	116	Elliot, Lester H., Bradford, Vt.	97
Dustan, George, Peterborough, N. H.	74	Elliot, Stephen G., Aurora, Mo.	65, 66
Dutton, Albert I., East Longmeadow, Mass.	47	Ellis, Jacob F., Seattle, W. T.	103
Dutton, Horace, Northboro', Mass.	49	Ellis, John M., Oberlin, O.	121
Dutton, John M., Lebanon, N. H.	73	Ellsworth, Alfred A., Galesburg, Ill.	17
Dwight, Edward S., Hadley, Mass.	45	Elmer, Hiram, Olivet, Mich.	118
Dwight, M. Everett, Onarga, Ill.	19	Ely, Isaac M., Chenango Forks, N. Y.	120
Dwight, Timothy, New Haven, Ct.	113	Ely, Joseph A., Orange Valley, N. J.	76
Dwinell, Israel E., Sacramento, Cal.	3	Emerson, Alfred, Dorchester, Mass.	116
Dwinell, Solomon A., Reedsburg, Wis.	123	Emerson, Charles H., Creighton, Neb.	68
Dyer, Edmund, Dundee, Mich.	118	Emerson, Edward B., Stratford, Ct.	113
Dyer, E. Porter, Hanover, Mass.	46	Emerson, John D., Underhill, Vt.	99, 101
Dyer, Francis, Wolcott, Ct.	113	Emerson, Joseph, Beloit, Wis.	123
Dyer, Nathan T., Middleboro', Mass.	48	Emerson, Oliver, Sabula, Ia.	24
Eastman, Edward P., Ossipee Centre, N. H.	74	Emerson, Oliver P., Shelburne Falls, Mass.	51
Eastman, John, West Hawley, Mass.	116	Emerson, Rufus, Dracont, Mass.	34
Eastman, Lucius R., Boston, Mass.	116	Emerson, Rufus W., Monson, Me.	45
Eastman, Lucius R., jr., Framingham, Mass.	45	Emerson, Thomas A., Braintree, Mass.	43
Eastman, Morgan L., Royalton, Wis.	104, 107	Emery, Joshua, North Weymouth, Mass.	116
Eastman, Samuel E., Newport, Ky.	33	Emery, Samuel H., Taunton, Mass.	117
Eastman, William R., Suffield, Ct.	11	Emmons, Anzi B., Oxford, Mass.	50
Easton, David A., Naugatuck, Ct.	113	Emmons, Henry V., Hallowell, Me.	116
		Enrich, Frederick E., Mechanic Falls, Me.	37, 38

Entler, George R., Franklin, N. Y.	120	Ferris, Leonard Z., Chelsea, Mass.	117
Ester, William P., Manton, Mich.	58	Fessenden, Samuel C., Stamford, Ct.	113
Estabrook, Joseph, Ypsilanti, Mich.	118	Fessenden, Thomas K., Farmington, Ct.	113
Ethridge, Albert, Mars-illes, Ill.	114	Ficke, Herman, Dubuque, Ia.	24
Eustis, William T., Springfield, Mass.	117	Field, Aaron W., Blandford, Mass.	42
Evans, Charles P., Wynantskill, N. Y.	120	Field, Artemas C., West Dover, Vt.	98
Evans, Daniel A., Lansford, Pa.	92	Field, George W., Bangor, Me.	34
Evans, David E., Plymouth, Pa.	92	Field, James P., Stewartsville, Mo.	65
Evans, E. B., Hyde Park, Pa.	122	Field, Richard E., Brooklyn, N. Y.	77
Evans, F. Telio, Blossburg, Pa.	91, 92	Field, Thomas P., Amherst, Mass.	117
Evans, Griffith R., Braceville, Ill.	15	Fifield, Charles W., Champion, N. Y.	78
Evans, John M., Cleveland, O.	89	Fifield, Lebbeus B., Kearney, Neb.	119
Evans, Lewis D., Bristol, Me.	35	Finster, Clarence, Robinson, Mich.	58, 59
Evans, Robert, Remsen, N. Y.	77, 81	Fish, Henry S., Fontauelle, Ia.	25
Evans, Thomas, Mineral Ridge, O.	121	Fisher, Edward W., Richford, N. Y.	81
Evans, T. B. W., Carrollton, La.	33	Fisher, George E., Whately, Mass.	53
Evans, Thomas W., Columbus City, Ia.	115	Fisher, George P., New Haven, Ct.	113
Evarts, Nathaniel K., Dorr, Mich.	56	Fisher, George W., Peacedale, R. I.	94
Evarts, Reuben, Battle Creek, Mich.	118	Fisher, Oren D., Cleveland, O.	85
Everdell, Robert, Fond du Lac, Wis.	123	Fisher, Samuel V. S., Menasha, Wis.	106
Everest, Asa E., Belle Plaine, Ia.	23	Fisher, William P., Providence, R. I.	122
Everest, Charles H., Chicago, Ill.	16	Fisk, Franklin W., Chicago, Ill.	114
Everisz, Moritz E., Columbus, Wis.	104	Fisk, Perrin B., Lake City, Minn.	62
Ewell, John L., Millbury, Mass.	48	Fisk, Wilbur, Freeborn, Minn.	61, 62
Ewing, Edward C., Enfield, Mass.	44	Fiske, Albert W., Fisherville, N. H.	120
Fairbank, John B., Farmington, Ill.	16	Fiske, Daniel T., Newburyport, Mass.	49
Fairbank, Samuel B., <i>A. B. C. F. M.</i>	110	Fiske, John B., Anamosa, Ia.	23
Fairbanks, Edward T., St. Johnsbury, Vt.	100	Fiske, John O., Bath, Me.	34
Fairbanks, Francis J., West Boylston, Mass.	53	Fiske, Warren C., Charlton, Mass.	117
Fairbanks, Henry, St. Johnsbury, Vt.	122	Fitch, Albert, Central City, Neb.	69
Fairchild, Edward H., Berea, Ky.	115	Fitch, Charles N., North Cornwall, Ct.	6
Fairchild, James H., Oberlin, O.	121	Fitch, Franklin S., Cincinnati, O.	85
Fairfield, Edmund B., Lincoln, Neb.	119	Fitts, Calvin R., Slatersville, R. I.	94
Fairfield, Frederick W., Washington, D. C.	113	Fitts, James H., Topshild, Mass.	52
Fairfield, Minor W., Romeo, Mich.	59	Fitz, Arthur G., West Stafford, Ct.	11
Fairley, Samuel, East Falmouth, Mass.	45	Flagg, Rufus C., Westford, Mass.	53
Fales, Elisha F., Carthage, Mo.	65	Flanders, Charles N., Wapping, Ct.	11
Falkner, Bishop, Brooklyn, N. Y.	77	Fletcher, Adin H., Portland, Mich.	116
Fanning, N. D., Marengo, Ill.	20	Flint, Ephraim, Hinsdale, Mass.	46
Farnin, Uriel, Dora, Kan.	29	Flower, George A., Whiting, Vt.	122
Farnham, Luther, Boston, Mass.	117	Floyd, William B., Albany, Or.	90
Farnsworth, Wilson A., <i>A. B. C. F. M.</i>	110	Fobes, William A., Chesterfield, Mass.	43
Farrar, Henry, Brunswick, Me.	116	*Folsom, George DeF., Northford, Ct.	9
Farwell, Asa, Crete, Neb.	119	Folsom, Omar W., Newburyport, Mass.	49
Fassett, John, Genesee, Wis.	105	Fonda, Jesse L., Morris, Minn.	62, 63
Fawcett, John, Cedar Springs, Mich.	118	Foot, William W., Geneva, O.	121
Fawkes, Francis, Durango, Ia.	115	Foot, Hiram, Rockford, Ill.	114
Fay, Henry C., Centre Brook, Ct.	6	Foot, Horatio, Quincy, Ill.	114
Fay, Levi L., Moss Run, O.	121	Foot, Lucius, Sacramento, Cal.	112
Fay, Osmer W., Genesee, Ill.	17	Forbes, Jesse F., Warren, Mass.	53
Fay, Prescott, Minneapolis, Minn.	119	Forbes, Samuel B., West Winsted, Ct.	113
Fay, Solomon P., Bangor, Me.	34	Ford, Francis F.	117
Fee, John G., Berea, Ky.	33	Ford, James T., San Bernardino, Cal.	3
Feemster, Robert M. D., Columbus, Miss.	64	Forsyth, William, Bucksport, Me.	35
Feemster, Samuel B., Almartha, Mo.	65	Foss, George A., Pawlet, Vt.	99
Fellows, Franklin E., Bozrah, Ct.	50	Foster, Addison P., Jersey City, N. J.	76
Fellows, Silenus H., Wauregan, Ct.	10	Foster, Amos, Putney, Vt.	122
Fenn, William H., Portland, Me.	38	Foster, Davis, Winchendon, Mass.	54
Ferner, John W., Morris, Ill.	16, 20	Foster, Eden B., Lowell, Mass.	47
Ferrin, Clark E., Plainfield, Vt.	100	Foster, Frank H., North Reading, Mass.	49
Ferris, Hiram J., Hale, Ill.	18, 20	Foster, Lauren M., Grand Rapids, Wis.	105
		Foster, Richard B., Osborne, Kan.	29, 32

Foster, Roswell, Independence, Ia.	25, 28	Garland, Joseph, Waterville, Vt.	101
Foster, William C., Middletown, Ct.	113	Garman, John H., North Orange, Mass.	49, 53
Fowle, Hanford, Elkhorn, Wis.	105	Garrette, Edmund Y., La Crosse, Wis.	106
Fowle, James L., <i>A. B. C. F. M.</i>	110	Garretson, Frederick D. V., Fisherville, N. H.	72
Fowler, Stacy, Millbury, Mass.	117	Garver, Austin S., Greenwood, Mass.	117
Fowler, William C., Durham Centre, Ct.	113	Gaskell, James T., Sterling, Kan.	115
*Fox, Almond R., Deane's Corners, Ill.	17	Gates, Charles H., Kennebunkport, Me.	37
Fox, Jared W., Ridgeway, Kan.	31	Gates, Hiram N., Omaha, Neb.	119
Francis, Cyrus W., Atlanta, Ga.	114	Gates, Lorin S., <i>A. B. C. F. M.</i>	110
Francis, Daniel W., Pleasant Hill, Wis.	123	Gates, Matthew A., St. Johnsbury, Vt.	122
Frary, Lucien H., Weymouth, Mass.	53	Gay, Ebenezer, Tompkins Cove, N. Y.	120
Fraser, John G., Madison, O.	87	Gay, Joshua S., Hanson, Mass.	46
Fraser, John M., Clarksfield, O.	85	*Gay, William M., Georgetown, Mass.	117
Frazer, John, Barton Landing, Vt.	97	Gaylord, Joseph F., Manistee, Mich.	118
Free, Samuel R., Southfield, Mass.	49	Gaylord, Reuben, Fontenelle, Neb.	68
Freeland, Samuel M., Andover, Mass.	117	Gaylord, William L., Chicopee, Mass.	43
Freeman, George E., Abington, Mass.	41	Gear, Daniel L., Chester, Ill.	114
Freeman, Hiram, <i>Iowa</i> ,	115	Geer, Heman, Nevin, Ia.	26
Freeman, Joseph, York Corner, Me.	40	George, Harry W., Huntley, Ill.	114
Freeman, Joseph A., Broad Brook, Ct.	6	Gerould, Samuel L., Goffstown, N. H.	72
French, E. B., Mexia, Tex.	122	Gerry, Elbridge, Bethel, Vt.	97
French, George H., Ludlow, Vt.	99	Gibbs, Charles, Cedar Falls, Ia.	23
French, Herman A., Milford, Neb.	119	Gibbs, Joseph F., East Hamburg, N. Y.	120
French, Lyndon S., Franklin, Vt.	122	Gibson, Charles K., Wayland, Mich.	60
French, S. Franklin, Tewksbury, Mass.	52	Giddings, Edward J., Housatonic, Mass.	117
Frey, Isaac M., Sedgwick City, Kan.	30, 32	Giddings, Solomon P., Washington, D. C.	113
*Frickstad, Taral T., Sergeant's Bluff, Ia.	115	Gidman, Richard H., No. Madison, Ct.	8
Frink Benson M., Hamilton, Mass.	45	Gilbert, Henry B., Mott's Corners, N. Y.	120
Frisbie, Alvah L., Des Moines, Ia.	24	Gilbert, James B., Rockford, Ia.	27, 28
Frost, Daniel C., Killingly, Ct.	113	Gilbert, Simeon, Chicago, Ill.	114
Frost, Daniel D., Fairfax, Ia.	24	Gilbert, William H., New Haven, Ct.	113
Frost, Lewis P., <i>Michigan</i> ,	118	Gill, William, Mantorville, Minn.	62
Frye, George V., Ruggles, O.	88	Gillespie, Thomas, Woodworth, Wis.	104
Frye, Holland B., South Bridgton, Me.	35	Gillmor, Daniel W., Potosi, Wis.	104, 106, 107
Fuller, Americus, <i>A. B. C. F. M.</i>	110	Gilman, Edward W., Bible House, New York City,	120
Fuller, Augustus H., Mattapoissett, Mass.	48	Gilman, George P., Watertown, Ct.	113
Fuller, Francis L., Hamilton, Minn.	62	Gladden, Washington, Springfield, Mass.	52
Fuller, Homer T., St. Johnsbury, Vt.	122	Gleason, Anson, Brooklyn, N. Y.	120
Fuller, Joseph, Vershire, Vt.	122	Gleason, Charles H., Somers, Ct.	10
Fuller, J. K., Bakersfield, Vt.	97	Gleason, Geo. L., Manchester, Mass.	47
Fullerton, Bradford M., Palmer, Mass.	50	Gleason, John F., Norfolk, Ct.	9
Fullerton, Jeremiah E., Laconia, N. H.	73	Glidden, Kiah B., Mansfield Centre, Ct.	8
Furber, Daniel L., Newton Centre, Mass.	49	Glidden, N. Dimie, Imlay City, Mich.	57
Gage, William L., Hartford, Ct.	7	Glines, Jeremiah, Lunenburg, Vt.	122
Gale, Edmund, Chagrin Falls, O.	83	Goehaener, David, Ellis, Kan.	115
Gale, Sullivan F., Appleton, Wis.	104	Goodale, David W., Troy, N. H.	75
Gale, Wakefield, Easthampton, Mass.	117	Goodell, Constans L., St. Louis, Mo.	66
Galiger, Joseph P., Mauston, Wis.	101	Goodell, Henry M., Newaygo, Mich.	58
Gallagher, William, Boston, Mass.	117	Goodell, Isaac, Greenville, Ill.	114
Gallup, James A., Madison, Ct.	8	Goodell, John H., Windsor Locks, Ct.	12
Gannell, Sereno D., Boxford, Mass.	43	Goodenough, Arthur, Winchester, Ct.	12
*Gannett, Allen, Edgartown,	117	Goodenow, Smith B., Roseville, Ill.	19
Gardner, Austin, Buckingham, Ct.	7	Goodhue, Daniel, Burlington, Vt.	122
Gardner, Edward P., Portland, Me.	38	Goodhue, Henry A., West Barnstable, Mass.	41
Gardner, Theodore A., Winnebago, Ill.	21	Goodhue, Nathaniel G., Johnstown Centre, Wis.	123
Garland, David, Bethel, Me.	34		

Goodman, William, Nelson, Ind.	114	Grout, Henry M., Concord Mass.	44
Goodnough, Algermon M., Vallejo, Cal.	112	Grout, Lewis, West Brattleboro', Vt.	122
Goodrich, Chauncey, A. B. C. F. M.	111	Grout, Samuel N., Macon Neb.	68, 69
Goodrich, Darius N., Windham, Vt.	101	Grover, George W., Hamlibal, Mo.	65
Goodrich, John E., Burlington, Vt.	122	Grover, Nahum W., Topsham, Me.	39
Goodrich, Lewis, Lovell, Me.	37	Grush, James W., Lockport, N. Y.	77
Goodwin, Daniel, Mason, N. H.	120	Guild, Charles L., Buckland, Mass.	43
Goodwin, Edward P., Chicago, Ill.	16	Guild, Rufus B., Seneca, Kan.	32
Goodwin, Henry M., Olivet, Mich.	58, 118	Gulick, John T., A. B. C. F. M.	111
Goodyear, George, Temple, N. H.	120	Gulick, Oramel H., A. B. C. F. M.	111
Gordon, Charles E., Hardwick, Vt.	98	Gulick, Thomas L., A. B. C. F. M.	111
Gordon, Robert F., East Milton, Mass.	42, 48	Gulick, William H., A. B. C. F. M.	111
Gould, Edwin S., West Brookfield, Mass.	53	Gurney John H., Harvard, Mass.	46
Gould, George H., Worcester, Mass.	51	Guyton, Jacob F., Cannon City, Minn.	61
Gould, Henry A., Hammond, Wis.	123	Haddock, F. C., Waupaca, Wis.	108
Gould, Mark, Ashburham, Mass.	117	Hadley, James B., Campton, N. H.	120
Gould, Samuel L., Bethel, Me.	116	Hadley, Willis A., Rye, N. H.	74
Graf, John F., Marshall, Ia.	115	Haff, Stephen, Bay Shore, L. I.	77
Granger, Calvin, East Poutney, Vt.	100	Hail, Alexander D., Japan.	121
Granger, Charles, Paxton, Ill.	114	Haines, Simeon S., Chase, Mich., 55;	
Granger, John L., Granville, Ill.	17	Prairie Depot, O.	89
Grannis, George H., St. Clair, Mich.	60	Haines, Thomas V., North Hampton, N. H.	74
*Grant, Benjamin F., South Wellfleet, Mass.	53	Hale, Eusebius, Baiting Hollow, N. Y.	77
Grant, Henry M., Middleboro', Mass.	48	Hale, John G., Stowe, Vt.	100
Grassie, Thomas G., Sycamore, Ill.	20	Hale, Lewis E., Pleasanton, Mich.	58
Graves, Alpheus, Medford, Minn.	63	Haley, Frank, Seabrook, N. H.	75
Graves, Roswell, Mount Shasta, Cal.	2	Haley, John W., Tyngsboro', Mass.	72, 117
Grawe, J. F., Bradford, Ia.	115	Hall, Alexander, Plainville, Ct.	10
Gray, David B., Oregon City, Or.	90	Hall, Alfred H., West Meriden, Ct.	8
Gray, John, Wahoo, Neb.	67, 70	Hall, Charles L., A. B. C. F. M.	111
Greeley, Edward H., Concord, N. H.	120	Hall, E. Edwin, Fair Haven, Ct.	113
Greeley, Frank N., Orwell, N. Y.	81	Hall, Elliot C., Kiantone, N. Y.	79
Greeley, Stephen S. N., Gilmanton Centre, N. H.	74	Hall, George E., Vergennes, Vt.	101
Greene, Albro N., Stockholm, N. Y.	82	Hall, Gordon, Northampton, Mass.	49
Greene, Daniel C., A. B. C. F. M.	111	Hall, Heman B., Oberlin, O.	121
Greene, Henry S., Ballardvale, Mass.	41	Hall, Isaac H., New Orleans, La.	33
Greene, John M., Lowell, Mass.	47	Hall, James, Farwell, Mich.	118
Greene, Joseph K., A. B. C. F. M.	110	*Hall, Jeffries, Chesterfield, N. H.	120
Greene, Richard G., Orange, N. J.	76	Hall, Martin S., Lawn Ridge, Ill.	17
Greene, William B., Scituate, Mass.	51	Hall, Richard, St. Paul, Minn.	119
Greenleaf, Joseph, New Canaan, Ct.	9	Hall, Robert V., Newport, Vt.	122
Greenwood, John, New Milford, Ct.	113	Hall, Russell T., Pittsford, Vt.	100
Greenwood, William, Haverhill, Mass.	46	Hall, Sherman, Sank Rapids, Minn.	63
Gregg, James B., Hartford, Ct.	7	*Halley, Eben, Binghamton, N. Y.	77
Gregory, Lewis, Lincoln, Neb.	68	Halliday, Joseph C., Somerset, Mass.	51
Gridley, Albert L., Benzonia, Mich.	55	Halliday, Samuel B., Brooklyn, N. Y.	120
Griffin, Edward H., Williamstown, Mass.	117	Hallock, Joseph A., Chicago, Ill.	114
Griffin, George H., Milford, Ct.	8	Hallock, Leavitt H., West Winsted, Ct.	12
Griffin, John A., Atkinson, Ill.	15	*Hallock, William A., Bloomfield, Ct.	5
Griffin, Perley M., Parsons, Kan.	31	Hanilton, B. Franklin, Bost n Highlands, Mass.	42
*Griffith, T. H., Chenango Forks, N. Y.	78	Hamilton, Henry H., Hinsdale, N. H.	73
Griffiths, Griffith, Newport, Ky.	85	Hamilton, John A., Norwalk, Ct.	9
Griffiths, Henry, Neligh, Neb.	68, 69, 70	Hamilton, William, Paris, Tex.	96
Griffiths, James, Sandusky, N. Y.	78, 82	Hanlen, Chauncey L., Aurora, O.	84
Griffiths, John R., Camroden, N. Y.	78	Hanlen, Cyrus Council Bluffs, Ia.	24
Griffiths, Thomas M., Turin, N. Y.	120	Hanlin, Austin N., Westerville, O.	121
Griggs, Leverett, Bristol, Ct.	113	Hanlin, Charles H., Chester, Mass.	43
Griggs, Leverett S., Terryville, Ct.	10	Hanlin, Cyrus, Bangor, Me.	111, 116
Grimes, Frank J., Hillsdale, N. Y.	120	Hammond, Henry L., Chicago, Ill.	114
Griswold, John B., East Haddam, Ct.	6	Hammond, Joseph, St. Johnsbury, Vt.	100
Grosvenor, Charles P., Ashford, Ct.	5	Hammond, Joseph, Andover, Mass.	117
Grosvenor, Mason, Jacksonville, Ill.	114	Hammond, William B., Rome, N. Y.	120
		Hampton, William S., Arborville, Neb.	67, 69

Hanaford, Howard A., Nantucket, Mass.	48	Haskell, John, Billerica, Mass.	117
Hancock, Charles, Alden, Ia.	22	Haskell, Thomas N., Denver, Col.	112
Hand, Frederick A., Dorchester, Mass.	117	Haskell, William H., West Falmouth, Me.	36
Hand, LaRoy S., Ogden, Ia.	26	Haskins, Benj. F., Empire, Kan.	29, 30
Hanks, R., South Grauville, N. Y.	82	Haskins, Robert W., Derry, N. H.	120
Hanks, Stedman W., Boston, Mass.	117	Hassell, Richard, Grinnell, Ia.	115
Hanna, Charles W., Marlboro', Ct.	8	Hatch, Elias W., East Berkshire, Vt.	97, 99
Hanna, John A., Thompson, Ct.	11	Hatch, Franklin S., West Hartford, Ct.	12
Hanning, James T., Marseilles, Ill.	114	Hatch, Reuben, Oberlin, O.	121
Harding, Charles, A. B. C. F. M.	110	Hathaway, Daniel E., Hays City, Kan.	36
Harding, Henry F., Hallowell, Me.	116	Hathaway, George W., Santa Monica, Cal.	112
Harding, John W., Longmeadow, Mass.	47	Hathaway, Warren, Washingtonville, N. Y.	77
Hardy, Daniel W., Bluehill, Me.	35	Haven, John, Charlton, Mass.	43
Hardy, George, Madison, N. Y.	79	Hawes, Edward, New Haven, Ct.	9
Hardy, Vitellus M., West Randolph, Vt.	100	Hawes, Josiah T., Litchfield Corners, Me.	37
Hargrave, John W., Brooklyn, O.	85	Hawkes, Winfield S., South Hadley Falls, Mass.	51
Harker, Mifflin, Oakland, Cal.	112	Hawks, Theron H., Marietta, O.	87
Harlow, Edwin A., Knightville, Me.	35	Hawley, Chester W., Amherst, Mass.	41
Harlow, Lincoln, Lyndeboro', N. H.	43	Hawley, John P., Talcottville, Ct.	11
Harlow, Rufus K., Medway, Mass.	48	Hay, James, Georgia, Vt.	122
Harmon, Elijah, Winchester, N. H.	75	Hay, Samuel C., Crystal Lake, Ill.	114
Harper, Abner, Port Byron, Ill.	17, 19	Hayden, Frederick S., Boston, Mass.	117
Harrah, Charles C., Galva, Ill.	17	Hayes, Stephen H., Boston, Mass.	42
Harrington, Charles E., Concord, N. H.	71	Hayford, Andrew D., Crary's Mills, N. Y.	120
Harrington, Eli W., North Beverly, Mass.	117	Hayward, John, Buffalo, Kan.	29, 32
Harrington, James L., Orange, Vt.	99	Hayward, Sylvanus, Gilsum, N. H.	72
Harris, D. Fisk, Cincinnati, O.	85	Hayward, William T., Mound City, Kan.	31
Harris, George, Providence, R. I.	94	Hazard, C. G., Hancock, N. Y.	79
Harris, Henry R., Orient, N. Y.	155	Hazen, Allen, Norwich, Vt.	99
Harris, J. Lambdin, Essex, Mass.	44	Hazen, Austin, Jericho, Vt.	99, 100
Harris, James W., Dallas, Or., 90; Evansville, Wis.	105	Hazen, Azel W., Middletown, Ct.	8
Harris, Leonard W., Lunenburg, Vt.	99	Hazen, Henry A., Billerica, Mass.	42
Harris, Samuel, New Haven, Ct.	113	Hazen, Timothy A., Goshen, Ct.	7
Harrison, Charles S., York, Neb.	70	Hazen, William S., Northfield, Vt.	99
Harrison, George J., Milton, Ct.	8	Hazeltine, Harry M., West Stockbridge, Mass.	53
Harrison, Phares B., Bellingham Bay, W. T.	103	Hazlewood, Webster, Boston, Mass.	117
Harrison, Samuel, Pittsfield, Mass.	50	Headley, Phineas C., Grantville, Mass.	117
Harrison, William G., Spring Green, Wis.	108	Healey, Joseph W., Milwaukee, Wis.	106
Hart, Burdett, Fair Haven, Ct.	9	Heath, Albert H., New Bedford, Mass.	49
Hart, Edwin J., Cottage Grove, Minn.	61	Heaton, Isaac E., Fremont, Neb.	119
Hart, Henry B., Holden, Me.	116	Helmer, Charles D., Brooklyn, N. Y.	77
Hart, Henry E., Hadlyme, Ct.	6	Helms, Stephen D., Lima, Ia.	115
Hart, John M., Wendell, Mass.	53	Hemenway, Asa, St. Paul, Minn.	119
Hart, William, Bath, Me.	116	Henderson, David, Gainesville, N. Y.	120
Hart, William D., Little Compton, R. I.	94	Henderson, J. H. D., Eugene City, Or.	122
Hartshorn, James W., Hinsdale, Ill.	17	Hendrickson, William A., Watertown, Wis.	108
Hartshorn, Viola J., Hyannis, Mass.	41	Henry, William D., Jamestown, N. Y.	120
Hartwell, Charles, A. B. C. F. M.	110	Hepworth, George H., New York City,	80
Hartwell, John, Southbury, Ct.	11	Herbert, Charles D., Monroe, Ct.	8
Harvey, Charles A., Washington, D. C.	113	Herbert, John, Stoughton, Mass.	52
Harvey, Wheelock N., New York City,	120	Herbrechter, Frederick, Stockbridge, Wis.	108
Harvey, William F., Jamestown, Ia.	115	Herrick, Edward E., Chelsea, Vt.	98
Harwood, Charles E., Orleans, Mass.	50		
Harwood, James H., Station C, St. Louis, Mo.	66		
Haskell, Ezra, Dover, N. H.	120		
Haskell, Henry C., North Amherst, O.	84		

Herrick, Edward P., Sherman, Ct.	10	Hodgman, Edwin R., Westford, Mass.	117
Herrick, George F., <i>A. B. C. F. M.</i>	110	Hof, Philip J., Boscobel, Wis.	123
Herrick, Henry, North Woodstock, Ct.	113	Hoffman, John H., Henniker, N. H.	73
Herrick, Horace, Woodbury, Vt.	101	Holbrook, Amos, Saxton's River, Vt.	100
Herrick, James, <i>A. B. C. F. M.</i>	110	Holbrook, David L., Geneva, Wis.	105
Herrick, John R., West Hartford, Ct.	113	Holbrook, David S., Ellington, Ct.	6
Herrick, Samuel E., Boston, Mass.	42	Holbrook, John C., Syracuse, N. Y.	121
Herrick, Stephen L., Grinnell, Ia.	115	Holbrook, Zephaniah S., Methuen, Mass.	48
Herrick, William D., Gardner, Mass.	45	Holcombe, Gilbert T., Downer's Grove, Ill.	114
Herrick, William T., Charleston, Vt.	97, 99	Holiday, Henry M., Millbrook, Mich.	58
Hershey, Simon B., Danbury, Ct.	6	Holley, Platt T., Bridgeport, Ct.	113
Hess, Henry, Fort Atkinson, Ia.	25	Holman, Morris, Antrim, N. H.	120
Hetrick, Andrew J., Canterbury, Ct.	5	Holman, William H., Southport, Ct.	7
Hetzler, Henry, Muscatine, Ia.	26	Holmes, Henry M., Ayer, Mass.	41
Heustis, Aaron, Carthage, Ind.	114	Holmes, James, Bennington, N. H.	71
Hewitt, Elias W., Pecatonica, Ill.	114	Holmes, Otis, Greenport, L. I.	79
Heywood, Thomas, Elizabeth, N. J.	76	Holmes, Theodore J., Baltimore, Md.	40
Hibbard, Charles, Fairmont, Neb.	119	Holway, John, Oberlin, O.	121
Hibbard, David S., Eliot, Me.	36	Holyoke, Charles G., Yarmouth, Me.	116
Hibbard, R. Piercy, New Haven, Ct.	9	Holyoke, William E., Dover, Ill.	16, 18
Hick, George H., New Hampton, N. Y.	121	Hood, Edward C., Hingham, Mass.	44, 46
Hickmott, John V., Angola, Ind.	21	Hood, George A., Minneapolis, Minn.	63
Hickok, D. L., Mobile, Ala.	1	Hood, Jacob, Lynnfield Centre, Mass.	117
Hickok, Henry P., Burlington, Vt.	122	Hooker, Edward P., Middlebury, Vt.	99
Hickok, Laurens P., Amherst, Mass.	117	Hooker, Edward T., Castleton, Vt.	97
Hicks, Lewis W., Woodstock, Vt.	102	Hooker, Henry B., Boston, Mass.	117
Hicks, N. John, [N. Y.]	121	Hopkins, Henry, Westfield, Mass.	53
Hicks, Richard, Alburgh, Vt.	97	Hopkins, Mark, Williamstown, Mass.	54
Hicks, William C., Hammond, Wis.	105	Hopkinson, Benjamin B., Lyme, Ct.	8
*Hicks, William H., Iberia, Mo.	65	Hopley, Samuel, West Stockbridge, Mass.	117
Hidden, Ephraim N., Norfolk, Mass.	49	Hoppin, James M., New Haven, Ct.	113
Higgins, Jonathan E., Fergus Falls, Minn.	62	Hornbrooke, Francis B., Weston, Mass.	117
*Higgins, Lucius H., Huntington, Ct.	8	Horner, John W., Keosauqua, Ia.	25
Higley, Henry M., Salamanca, N. Y.	82	Hosford, Henry B., Hudson, O.	121
Higley, Henry P., Beloit, Wis.	104	Hosford, Isaac, North Thetford, Vt.	122
Hiles, Joseph B., Radical City, Kan.	115	Hosford, Oramel, Olivet, Mich.	118
Hill, Calvin G., Walpole, Mass.	53	Hosmer, Samuel D., South Natick, Mass.	117
Hill, Charles J., Middletown, Ct.	8	Hough, Jesse W., Santa Barbara, Cal.	3
Hill, Dexter D., Aurora, Ill.	15	Hough, Joel J., Danbury, Ct.	113
Hill, Eben L., Quindaro, Kan.	31, 32	Hough, Lent S., Poquonnock, Ct.	113
Hill, Edwin S., Atlantic, Ia.	23	Houghton, Charles E., Auburn, N. H.	71
Hill, George, Drifton, Pa.	91	Houghton, James C., Montpelier, Vt.	122
Hill, George E., Marion, Ala.	1	Houghton, John C., Cornwall, Vt.	98
Hill, James L., Lynn, Mass.	47	Houghton, William, Viroqua, Wis.	108
Hillard, Elias B., Plymouth, Ct.	10	Houghton, William A., Berlin, Mass.	117
Hills, Aaron M., Ravenna, O.	85, 88	House, J. Henry, <i>A. B. C. F. M.</i>	111
Hills, William S., Grafton, Neb.	68	House, William, Barrington, R. I.	94
Hillson, T. E., Gretna La.	33	Houston, Hiram, Deer Isle, Me.	35
Hilton, John V., East Boston, Mass.	42	Hovenden, Robert, Pontiac, Mich.	118
Hinckley, William H., Racine, Wis.	107	Hovey, Horace C., Fairhaven, Ct.	6
Hincks, Edward Y., Portland, Me.	38	Howard, Edward, Gasport, N. Y.	79
Hincks, John H., Montpelier, Vt.	99	Howard, Hiram L., Fairview, Kan.	30
Hindley, George, Avoca, Ia.	115	Howard, Jabez T., West Charleston, Vt.	122
Hine, Orlo D., Lebanon, Ct.	8	Howard, Martin S., Wilbraham, Mass.	53
Hine, Sylvester, East Hartford, Ct.	113	Howard, Rowland B., East Orange, N. J.	76
Hinman, Chester, Clear Lake, Wis.	123	Howard, William, West Avon, Ct.	5
Hitchcock, Abraham F., Suisun, Cal.	3	Howe, Benjamin, Ipswich, Mass.	46
Hitchcock, Henry C., Milwaukee, Wis.	123	Howe, E. Frank, Newtonville, Mass.	49
Hitchcock, Milan H., <i>A. B. C. F. M.</i>	110	Howe, George M., Princeton, Mass.	50
Hoadly, L. Ives, Milltown, Me.	116		
Hobart, L. Smith, New York City,	121		
Hobbs, Simon L., Ashfield, Mass.	117		
Hodde, Henry, Garfield, Kan.	30		

Howes, Herbert R., Burke, Vt.	97, 99	Hutchinson, Henry H., North Edge-	
Howe, Matthew F., Dover, Ill.	114	comb, Me.	36
Howland, Samuel W., <i>A. B. C. F. M.</i>	110	Hyde, Azariah, Galesburg, Ill.	114
Howland, William S., <i>A. B. C. F. M.</i>	110	Hyde, Charles M., <i>A. B. C. F. M.</i>	110
Howland, William W., <i>A. B. C. F. M.</i>	110	Hyde, Harvey, Grafton, O.	85
Hoyt, Henry N., Hampden, Me.	36	Hyde, Henry F., Rockville, Ct.	11
Hoyt, James P., Newtown, Ct.	9	Hyde, James T., Chicago, Ill.	114
Hoyt, James S., Cambridgeport, Mass.	43	Hyde, Nathaniel A., Indianapolis, Ind.	22
Hubbard, Charles L., Boxford, Mass.	43	Ide, Alexis W., West Medway, Mass.	117
Hubbard, David B., Canton Centre, Ct.	5	Ide, George H., Lawrence, Mass.	47
Hubbard, George B., Shirland, Ill.	20	Ide, Jacob, West Medway, Mass.	48
*Hubbard, Henry L., West Newark, N. Y.	83	Ide, Jacob, jr., Mansfield, Mass.	47
*Hubbard, Joseph W., DeWitt, Ia.	24	Ijams, William E., San Francisco, Cal.	3
Hubbard, Thomas S., Pittsfield, Vt.	100	Ilsley, Horatio, South Freeport, Me.	116
Hubbard, Wm. H., Merrimac, Mass.	48	Ingalls, Alfred, Smithville, N. Y.	121
Hubbell, Henry L., Amherst, Mass.	117	Ingalls, Edmund C., Duluth, Minn.	62
Hubbell, James W., Portsmouth, N. H.	74	Ingalls, Francis T., Atchison, Kan.	29
Hubbell, Stephen, Mt. Carmel, Ct.	113	Ingle, John, McLeansville, N. C.	121
Hubbell, William S., East Somer- ville, Mass.	51	Ireland, William A. B. C. F. M.	110
Hudson, Alfred S., Linden, Mass.	47	Ireland, Carl, Warsaw, Ill.	18, 21
Hudson, James M., Mason City, Ia.	115	Irwin, Corydon S., Rush Centre, Kan.	32
Hughes, B. M., Mount Zion, Wis.	106	Isham, Austin, New Preston Hill, Ct.	11
Hughes, David E., Coaldale, Pa.	91, 92	Isham, Joseph H., Cheshire, Ct.	5
Hughes, E. R., Remsen, N. Y.	82	Ives, Alfred E., Castine, Me.	116
Hughes, H. R., Penymynydd, N. Y.	81	Ives, Joel S., East Hampton, Ct.	5
Hughes, Hugh X., Dawn, Mo.	119	Ives, Joseph B., Douglas, Kan.	30
Hughson, Simeon S., South Boston, Mass.	42	*Jackson, A. T., Weaverville, Cal.	3
Hulbert, Calvin B., Middlebury, Vt.	101, 122	Jackson, George A., Swampscott, Mass.	52
Hull, Irvine T., Breckinridge, Mo.	65, 66	Jackson, James T., Cornish Flat, N. H.	71
Hume, Edward S., <i>A. B. C. F. M.</i>	110	Jackson, William C., Brentwood, N. H.	71
Hume, Robert A., <i>A. B. C. F. M.</i>	110	Jacobus, Isaac, Junction City, Kan.	115
Humphrey, Chester C., Osceola, Neb.	119	Jaggard, Edwin L., Bristol, N. H.	71
Humphrey, John P., St. Johnsbury, Vt.	100	James, Nathan B., Log Town, La.	115
Humphrey, Simon J., Chicago, Ill.	114	James, William, Woodhaven, L. I.	83
Humphreys, George F., Providence, R. I.	94	James, William A., Marysville, O.	87
Humphreys, Humphrey, Holland Patent, N. Y.	79, 82	Jameson, Ephraim O., East Medway, Mass.	48
Hungerford, Edward, Meriden, Ct.	8	Jameson, James, Magnolia, Wis.	123
Hunt, Lewis M., Galesburg, Mich.	57	*Jameson, Thomas, Greenland, N. H.	120
Hunt, Myron W., Centralia, Kan.	29	Janes, Elijah, Oakland, Cal.	112
Hunt, Nehemiah A., Sterling, Minn.	63	Janes, Frederick, Salisbury, Vt.	122
Hunt, Nathan S., Bozrah, Ct.	113	Jenkins, David, Bloomfield, Ia.	23
Hunt, Ward I., Columbus, Miss.	56	Jenkins, John J., Palmyra, O.	90
Hunting, Bruce S., Berea, Ky.	115	Jenkins, Jonathan L., Pittsfield, Mass.	50
Huntington, C. A., Johnson, Vt.	99	Jenkins, Josiah H., Harmar, O.	82
Huntington, George, Oak Park, Ill.	18	*Jenkins, O., De Peyster, N. Y.	78
Huntington, Henry S., Gorham, Me.	36	Jenkins, Owen, Bangor, Wis.	104, 105
Huntress, Edward S., Wallingford, Vt.	101	Jenkins, Richard W., Boothbay, Me.	35
Hurd, Albert C., Fatville, Ct.	9	Jenkins, Thomas, Delhi, O.	121
Hurd, Alva A., Scotland, Ct.	10	Jenkins, William, Jersey, Pa.	92
Hurd, Fayette, Cherokee, Ia.	23	Jenkins, W. M., Elk River, Minn.	62
Hurd, Philo R., Detroit, Mich.	118	Jemess, George O., Wakefield, N. H.	75
Hurlbut, Everett B., Omaha, Neb.	119	Jemey, Elisha, Galesburg, Ill.	114
Hurlbut, John E., Mittineague, Mass.	53	Jemey, E. Winthrop, <i>A. B. C. F. M.</i>	111
Hurlbut, Thaddeus B., Upper Alton, Ill.	114	Jennings, Isaac, Bennington Centre, Vt.	97
Huson, J. T., Kidder, Mo.	119	Jennings, William J., Coventry, Ct.	6
Husted, John T., Clinton, Mich.	56	*Jennison, Edwin, Winchester, N. H.	120
Hutchins, Charles J., Petaluma, Cal.	3	Jerome, Theodore C., Patchogue, N. Y.	81
Hutchins, Henry L., New Haven, Ct.	9	Jesup, Henry G., Hanover, N. H.	120
Hutchins, Robert G., Columbus, O.	85		
Hutchins, Wm. T., Westchester, Ct.	6		

Jewell, George C., Ellington, N. Y.	78	Jones, Samuel, Red Oak, Ia.	25
Jewett, George B., Salem, Mass.	117	Jones, Thomas, Detroit, Mich.	118
Jewett, Henry E., Redwood, Cal.	3	Jones, Thomas G., Butternut Valley, Minn.	61, 63
Jewett, John E. B., Pepperell, Mass.	117	Jones, Thomas R., Ebensburg, Pa.	92
Jewett, Spofford D., Middlefield, Ct.	113	*Jones, Thomas W., Ticonderoga, N. Y.	82
Jewett, William R., Concord, N. H.	120	Jones, Timothy, Watertown, Wis.	123
Jocelyn, Simeon S., Brooklyn E. D., N. Y.	121	Jones, William W., Glendale, Wis.	123
Johnson, Alfred P., Platteville, Wis.	107	Jordan, Ebenezer S., Brownfield, Me.	35
Johnson, Charles C., Smyrna, N. Y.	82	José, Emanuel, Sutton, Neb.	119
Johnson, Cyrus, Shiloh, Kan.	32	Joyslin, William R., Rochester, Mass.	51
Johnson, Edwin, New York City,	121	Juchan, George, Halifax, Mass.	45
Johnson, Frank A., Chester, N. J.	76	Judisch, Frederick W., Davenport, Ia.	24
Johnson, George, Scambler, Minn.	62, 63	Judson, Sylvanus M., Sylvania, O.	121
Johnson, George H., Amherst, Mass.	40	Julien, Matthew C., New Bedford, Mass.	49
Johnson, Gideon S., Hale, Ill.	114	Kaley, John A., Irasburg, Vt.	99
Johnson, H. B., Lambertton, Minn.	61, 62	Karr, William S., Hartford, Ct.	113
Johnson, Hiram E., East Providence, R. I.	51	Kedzie, Adam S., St. Joseph, Mich.	118
Johnson, James G., Rutland, Vt.	100	Keeler, Seneca M., Newburyport, Mass.	117
Johnson, Joseph R., Herndon, Va.	123	Keeler, Seth H., Somerville, Mass.	117
Johnson, Samuel, Sidney Plains, N. Y.	82	Keep, John R., Hartford, Ct.	113
Johnson, Wilbur, Royalston, Mass.	51	Keep, Marcus R., Dalton, Me.	116
Johnson, W. L., Orangeburg, S. C.	95	Keep, Theodore J., Oberlin, O.	121
Johnston, John B., Hillsboro', Ill.	17	Keith, Adelbert F., Providence, R. I.	94
Jones, Albert N., Jackson, Me.	36	Kelley, George W., Eastport, Me.	36
Jones, Alfred, Childersburg, Ala.	1	Kelley, Lysander, Columbus, O.	121
Jones, Amos, Colesburg, Ia.	23	Kellogg, Elijah, Boston, Mass.	36
Jones, Cadwalader D., Beacon, Ia.	23	*Kellogg, George W., Jewett City, Ct.	7
Jones, Charles, Saxonville, Mass.	45	Kellogg, Martin, Berkeley, Cal.	112
Jones, Charles J. K., San Francisco, Cal.	112	Kellogg, Sylvanus H., Preston Lake, Minn.	119
Jones, Clinton M., Eastford, Ct.	6	Kellogg, W. M., Corunna, Mich.	118
Jones, Darius E., Davenport, Ia.	115	Kelsey, Frank D., Attleboro' Falls, Mass.	41
Jones, David, Richville, N. Y.	81	Kelsey, Henry S., New Haven, Ct.	9
Jones, David, Gomer, O.	89	Kelsey, Hiram L., Brockton, Mass.	43
Jones, David E., Roxbury, Ct.	19	Kemp, George S., West Brooksville, Me.	35
Jones, David L., West Newfield, Me.	37	Kendall, Henry A., East Concord, N. H.	120
Jones, David M., Arena, Wis.	106	Kendall, Henry L., Charlestown, Mass.	42
Jones, David Sebastian, Alexandria, O.	84, 86	Kendall, S. C., Leominster, Mass.	47
Jones, D. Jerome, Crete, Neb.	119	Kennedy, Joseph R., Grinnell, Ia.	115
Jones, D. Todd, Shenandoah, Pa.	92	Kent, Cephas H., Ripton, Vt.	100
Jones, E. W., Johnstown, Pa.	92	Kent, Evarts, Michigan City, Ind.	22
Jones, Enoch, Waukesha, Wis.	123	Kent, Thomas, Lawler, Ia.	26, 28
Jones, Franklin C., Franklin, Ct.	7	Kenyon, Fergus L., Iowa City, Ia.	25
Jones, George M., New Cambria, Mo.	66	Kern, Andrew, Grandview, Ia.	25
Jones, Griffith, Nelson Flats, N. Y.	80	Kerr, Robert, Mitchell, Ia.	26
Jones, Gustavus W., Monson, Me.	37	Ketcham, Henry, Wolfeborough, N. H.	75
Jones, Harvey, Wabauusee, Kan.	115	Ketchum, Silas, Poquonnock, Ct.	12
Jones, Henry W., St. Johnsbury, Vt.	100	Keyes, Russell M., Chardon, O.	85
Jones, Homer, New Iberia, La.	115	Keyser, Calvin, Fall River, Mass.	45
Jones, Ira B., Freeport, Mich.	56	Kidder, Albarom, Durand, Wis.	105
Jones, Ivan M., Bala, Kan.	29	Kidder, James W., Norfolk, Neb.	67, 69
*Jones, J. G., Ninety-Six, N. Y.	80, 81	Kidder, John S., Hopkins, Mich.	57
Jones, James I., Farmington Falls, Me.	116	Kidder, Samuel T., Saugus, Mass.	51
Jones, Jesse H., No. Abington, Mass.	41	Kilbon, Charles W., A. B. C. F. M.	110
Jones, John, Columbus, O.	89	Kilbourn, James, Racine, Wis.	123
Jones, John A., Salem, Neb.	69	Kilbourne, James K., A. B. C. F. M., 111; Racine, Wis.	123
Jones, John E., Audenried, Pa.	91	Kimball, Caleb, Medway, Mass.	117
Jones, John H., Delaware, O.	89	Kimball, Edward, Hastings, Ia.	25
Jones, John L., Modesto, Cal.	112		
Jones, John P., A. B. C. F. M.	110		
Jones, Jonathan, Wyoming, Wis.	108		
Jones, Lemuel, Mousey, N. Y.	80, 82		
Jones, Newton I., New Haven, Ct.	113		
Jones, Rhys G., Utica, N. Y.	83		
Jones, R. S., Providence, Pa.	92		

Kimball, George P., Chicago, Ill.	114	Lathrop, Stanley E., Macon, Ga.	14
Kimball, Henry S., Boylston, Mass.	43	Lau Bach, James M., Burlington,	
Kimball, James P., Boston, Mass.	117	Kan.	29
Kimball, John, San Francisco, Cal.	112	Laurie, Thomas, Providence, R. I.	94
Kimball, Woodbury S., Wells, Me.	39	Law, Sidney G., Redding, Ct.	113
Kincaid, William, Oberlin, O.	87	Lawrence, Amos E., Newton Centre,	
King, Henry D., Orwell, Vt.	121	Mass.	117
Kingman, Matthew, Amherst, Mass.	117	Lawrence, Edward A., Marblehead,	
Kingsbury, Chas. A., Chestnut Hill,		Mass.	117
Mass.	117	Lawrence, Edward A., jr., Pough-	
Kingsbury, John D., Bradford, Mass.	43	keepsie, N. Y.	81
Kingsbury, Josiah W., Montague,		Lawrence, Robert F., Malden, Mass.	117
Mass.	48	Lawson, Francis, Kings, Ill.	114
*Kinmouth, A. E., Seneca Falls,		Leach, Cephas A., Sedalia, Mo.	119
N. Y.	82	Leach, Giles, Meredith, N. H.	120
Kinne, George W., Bath, N. H.	120	Leach, Joseph A., Keene, N. H.	73
Kinne, Thomas C., Royalton, Minn.	64	Learned, Dwight W., A. B. C. F. M.	111
Kinzer, Addison D., Hampton, Va.	23, 25	Leavitt, Burke F., Chicago, Ill.	16
Kirk, Robert, Springfield, Dak.	13	Leavitt, Geo. R., Cambridgeport, Mass.	43
Kirkland, Alexander H., New Lots,		Leavitt, Horace H., A. B. C. F. M.	111
N. Y.	80	Leavitt, Jonathan G., New Glouces-	
Kitchel, Cornelius L., Salisbury, Ct.	10	ter, Me.	37
Kitchel, Harvey D. [Mich.]	118	Leavitt, William, Monticello, Ia.	115
Kloss, Daniel P., Highland, Kan.	30, 32	Leavitt, Wm. S., Northampton, Mass.	49
Knapp, George C., A. B. C. F. M.	110	Le Bosquet, John, Southville, Mass.	51
Knight, Elbridge, Fort Fairfield, Me.	116	Lee, Albert, East Watertown, N. Y.	77, 82
Knight, Merriek, Nepaug, Ct.	9	Lee, Frank T., Boston, Mass.	117
Knight, Plutarch S., Salem, Or.	90	Lee, Lucius O., Owosso, Mich.	59
Knight, Richard, South Hadley Falls,		*Lee, Samuel, New Ipswich, N. H.	120
Mass.	117	Lee, Samuel H., Oberlin, O.	121
Knouse, William H., Deep River, Ct.	10	Lee, William B., Portland, Ct.	113
Knowles, David, Middle River, Ia.	115	Leeds, Samuel P., Hanover, N. H.	73
Knowlton, Francis B., Orford, N. H.	74	Leeper, Edward A., Churchville, N. Y.	78
Knowlton, Stephen, New Haven, Vt.	99	Lees, Henry, Waucoma, Ia.	115
Knox, William J., Augusta, N. Y.	121	Lees, John W., Lee, N. H.	73
Kribs, Ludwig, Hawley, Minn.	62, 63	Leete, Theodore A., Orange, Ct.	10
Kutz, Henry D., New Haven, N. Y.	80	Leland, John H. M., Amherst, Mass.	117
Kyte, Joseph, Buxton, Me.	35	Leonard, Delavan L., Northfield, Minn.	63
		Leonard, Edwin, Morris, Ct.	8
Labaree, Benj., Charlestown, N. H.	120	Leonard, Hartford P., Taunton, Mass.	52
Labaree, John C., Randolph, Mass.	50	Leonard, Julius Y., A. B. C. F. M.	110
Ladd, Alden, Roxbury, Vt.	100	Leonard, Stephen C., Seymour, Ct.	10
Ladd, George T., Milwaukee, Wis.	106	Leonard, William, North Rochester,	
Ladd, Henry M., Walton, N. Y.	83	Mass.	46, 51
Ladd, Horatio O., Hopkinton, Mass.	46	Lewis, Edward R., Milwaukee, Wis.	106
Laird, James H., Andover, Mass.	41	Lewis, Everett E., Haddam, Ct.	7
Lake, Lot, Hyde Park, Pa.	91	Lewis, George, South Berwick, Me.	39
Lamb, Edward E., Collinsville, Ct.	5	Lewis, John T., Thomastown, O.	90
Lamb, William A., Milford, N. H.	75	Lewis, Richard, Ludington, Mich.	58
Lambert, A. Boardman, Rupert, Vt.	100	Lewis, William S., Pleasanton, Mich.	118
Lamson, Charles M., Worcester, Mass.	54	Libby, Isaac H., Chatham, N. H.	71
Lancashire, Henry, New Preston, Ct.	11	*Liggett, James D., Hiawatha, Kan.	115
Lancaster, Daniel, New York City,	121	Lincoln, John K., Bangor, Me.	116
Landiear, Rudolphus, Hartford, Ct.	113	Lincoln, Nehemiah, North Bridgton,	
Landon, George M., Minneapolis E.		Me.	35, 36
D., Minn.	119	Linkletter, Elihu, Albira, Mich.	55, 56, 59
Lane, Bradford B., Mitchellville, Ia.	25	Litch, J. Lincoln, Derby Line, Vt.	122
Lane, Daniel, Belle Plains, Ia.	115	Little, Arthur, Chicago, Ill.	16
Lane, James P., Bristol, R. I.	94	Little, Charles, Lewis, Ia.	23, 26
Lane, John W., North Hadley, Mass.	45	Littlefield, Ozias, Seneca, Ia.	115
Langworthy, Isaac P., Boston, Mass.		Litts, Palmer, Central City, Ia.	23
	43, 117	Livermore, Aaron R., North Haven,	
Lanphear, Orpheus T., Beverly, Mass.	42	Ct.	113
Lanphear, Nath'l D., Keeler, Mich.	57, 60	Livermore, Albert, New Richmond,	
Larry, John H., Wilmot, N. H.	75	Wis.	107, 108
Lasell, Nathaniel, Amesbury, Mass.	117	Livingston, William W., Jaffrey,	
Lathe, Herbert W., Portland, Me.	38	N. H.	73
Lathrop, Alfred C., Glenwood, Minn.	62	Lloyd, William A., Ravenswood, Ill.	19

Loba, Jean F., Kewanee, Ill.	17	Mandell, William A., Cambridge, Mass.	117
Locke, William E., <i>A. B. C. F. M.</i>	111	Mann, Asa, South Plymouth, Mass.	50
Lockridge, G. C., Troy, Ia.	23, 28	Mann, Joel, New Haven, Ct.	113
Lockwood, George A., Oxford, Me.	38	Mann, W. R., Ross Grove, Ill.	114
Lockwood, John H., Brooklyn, N. Y.	77	Manning, Abel, Goffstown, N. H.	120
Logan, Robert W., <i>A. B. C. F. M.</i>	111	Manning, Jacob M., Boston, Mass.	42
*Long, Frederick, East Ashford, N. Y.	77	Manning, Samuel, Mercer, Pa.	93
Longley, Moses M., Danvers, Ill.	16	Manson, Albert, Quasqueton, Ia.	115
Loomis, Alpha L. P., Milton, Wis.	106	Marble, Wm. H., Grundy Centre, Ia.	115
Loomis, Aretas G., Greenfield, Mass.	117	March, Daniel, Woburn, Mass.	54
Loomis, Aretus F., Roodhouse, Ill.	19	Marden, Augustus L., Piermont, N. H.	74
Loomis, Eli R., Conneaut, O.	85	Marden, George N., So. Weymouth, Mass.	53
Loomis, Elihu, Memphis, Mo.	66	Marden, Henry, <i>A. B. C. F. M.</i>	110
Loomis, Henry, Poughkeepsie, N. Y.	121	Markham, R. E., Savannah, Ga.	14
Loper, Stephen A., Hadlyme, Ct.	113	Marsh, Alfred F., Orange, Mass.	50
Lord, Daniel B., Goshen, Mass.	45	Marsh, Charles E., Summer Hill, Ill.	20
Lord, John M., Braintree, Mass.	117	Marsh, D. Dana, Georgetown, Mass.	45
Lord, E. P., Talladega, Ala.	112	Marsh, Dwight W., Amherst, Mass.	117
Lord, Thomas N., Kittery, Me.	37	Marsh, Francis J., Upton, Mass.	52
Loring, Amasa, Foxcroft, Me.	116	Marsh, George D., <i>A. B. C. F. M.</i>	111
Loring, Henry S., Phippsburg, Me.	38	Marsh, Henry, Kalamo, Mich.	57
Loring, Herbert A., Foxcroft, Me.	36	Marsh, John T., Lisle, N. Y.	121
Loring, Joseph, East Otisfield, Me.	116	Marsh, Joseph, Thetford, Vt.	122
Loring, Levi, Waseca, Minn.	61	Marsh, Loring B., Chester, Mass.	43
Lougee, Samuel F., Danbury, N. H.	72	Marsh, Sidney H., Forest Grove, Or.	122
Lounsbury, Henry A., Boston, Mass.	117	Marsh, Spencer, Burlington, Vt.	123
Love, William DeL., Andover, Mass.	117	Marsh, William B., Tallmadge, O.	88
Love, William DeL., jr., Lancaster, Mass.	47	Marshall, Chapman A., New Hampton, Ia.	26
Lovejoy, George E., Bedford, Mass.	41	Marshall, Henry G., Middlebury, Ct.	8
Lowell, John N., Milton, N. H.	73	Marsland, John, Mill River, Mass.	49
Loving, Henry D., Centre Road Station, Pa.	87, 93	Marsten, Francis E., Boston Highlands, Mass.	117
Lowry, Samuel E., Newton, Mass.	49	Martin, Benjamin N., New York City,	121
Luce, Leonard, Westford, Mass.	117	Martin, Evan H., Reinbeck, Ia.	27
Lum, Samuel Y., Rocky Hill Ct.	10	Martin, Moses M., Mazomanie, Wis.	104, 106
Lyle, William W., Duxbury, Mass.	44	Martyn, Sanford S., Terre Haute, Ind.	114
Lyman, Addison, Kellogg, Ia.	115	Marvin, Abijah P., Lancaster, Mass.	117
Lyman, Albert J., Brooklyn, N. Y.	77	Marvin, Fred'k R., Middletown, N. Y.	80
Lyman, Charles N., Onawa, Ia.	23, 26	Marvin, Sylvanus P., Woodbridge, Ct.	12
Lyman, David B., <i>A. B. C. F. M.</i>	110	Mason, James D., Forest City, Ia.	25
Lyman, Ephraim, Minneapolis, Minn.	119	Mason, Javan K., Fryeburg, Me.	36
Lyman, George, Amherst, Mass.	117	Mason, Joseph, Godfrey, Ill.	114
Lyman, Horace, Forest Grove, Or.	122	Mason, Lewis T., Centre Lisle, N. Y.	78
Lyman, Huntington, Triangle, N. Y.	82	Mathews, S. Sherburne, West Roxbury, Mass.	11
Lyman, Payson W., Belchertown, Mass.	41	Matson, Albert, Salina, Kan.	115
Lyman, Timothy, Ludlow Mills, Mass.	117	Matthews, Caleb W., Lu Verne, Minn.	119
Lyman, William A., Windsor, Wis.	106, 108	Matthews, Luther P., Postville, Ia.	115
Lyon, Amzi B., West Newbury, Vt.	99	Matthews, Robert J., Bevier, Mo.	65
Lyon, George G., West Farmington, O.	86	Matthews, William D. A., Chicago, Ill.	114
Lyon, James H., Central Falls, R. I.	94	Maxwell, Abram, Red Cloud, Neb.	119
Macardle, George, Pecatonica, Ill.	19	May, Oscar G., Fulton, Wis.	104, 105
Machin, Charles, Lyndon, Ill.	18	*May, T. Melbourne, Volney, N. Y.	81, 83
Mack, Josiah A., Gilead, Ct.	7	Maynard, Ulric, Castleton, Vt.	122
Macnab, William, Orwell, Pa.	122	Mayne, Nicholas, Platteville, Wis.	109
Magill, Seagrove W., Amherst, Mass.	117	McArthur, Henry G., Beloit, Wis.	19
Magoun, Frederick H., Gilman, Ia.	25	McCall, Salmon, East Haddam, Ct.	9
Magoun, George F., Grinnell, Ia.	115	McChesney, Jas., Prospect Park, Ill.	114
Mahan, Asa, <i>London, Eng.</i>	118	McChesney, James H., Big Marsh, Wis.	123
Maile, John L., Portland, Mich.	59	McClelland, Page F., Northport, Mich.	58
Makepeace, F. Barrows, Champlain, N. Y.	121	McClunney, Daniel, East Concord, N. H.	120
Mallory, Chas. W., Housatonic, Mass.	45		
Mallory, William W., Memphis, Tenn.	95		
Maltby, Erastus, Taunton, Mass.	52		

McCullom, J. Clinton, East Arlington, Vt.	97	Mellish, John H., North Scituate, R. I.	94
McConaughy, Frank, Lorain, O.	87	Melvin, Charles T., Atkinson, N. H.	71
McConoughy, Austin N., Bowensburg, Ill.	15	Meredith, Richard, East Hartford, Ct.	6
McCormell, Alexander S., Cresco, Ia.	24	Meredith, Robert R., South Boston, Mass.	42
McCord, Robert L., Toulon, Ill.	114	Merriam, Joseph, Randolph, O.	88
McCormick, T. B., Princeton, Ind.	21, 22	Merrall, Joseph H., San Francisco, Cal.	112
McCracken, Robert, Paxton, Ill.	114	Merrell, Edward H., Ripon, Wis.	123
McCraken, Francis, Murphy's, Cal.	2, 3	Merriam, Alexander R., Easthampton, Mass.	44
McCulloch, Oscar C., Indianapolis, Ind.	22	Merriam, George F., Greenville, N. H.	72
McCully, Charles G., Calais, Me.	35	*Merriam, James F., Springfield, Mass.	52
McCune, Robert, Toledo, O.	88	Merrill, Benjamin B., Searsport, Me.	38
McCune, William C., Eureka, Kan.	30	Merrill, Charles H., West Brattleboro', Vt.	97
McDuffee, Samuel V., Ludlow, Mass.	47	Merrill, Charles W., Spring Valley, Minn.	63
McElroy, Elbridge P., Brockton, Mass.	117	Merrill, Elijah W., Spring Valley, Minn.	119
McEwen, Robert, New London, Ct.	113	Merrill, George R., Biddeford, Me.	34
McFarland, Henry H., Brooklyn, N. Y.	121	Merrill, James G., Davenport, Ia.	24
McFarland, Moses Q., Parma, Mich.	118	Merrill, James H., Andover, Mass.	41
McFarland, William, Barton City, Mo.	65	Merrill, John L., Marlborough, N. H.	73
McFarland, William D., Simsbury, Ct.	10	Merrill, J. Lewis, Arlington, Mass.	41
McGinley, William A., Greenfield, Mass.	45	Merrill, John M., No. Ridgeville, O.	121
McGown, Alfred J., Orono, Me.	38	Merrill, Selah, Andover, Mass.	117
McIntire, Charles C., Rockport, Mass.	51	Merrill, Thomas, Oskaloosa, Ia.	115
McIntosh, Peter J., Anniston, Ala.	1	Merrill, Truman A., Wayland, Mass.	53
McKay, James A., Otsego Lake, Mich.	118	Merrill, William A., Sherman Mills, Me.	36, 39
McKay, William, Brooklyn, N. Y.	121	Merriman, Daniel, Worcester, Mass.	54
McKean, John, Ceredo, W. Va.	103	Merriman, William E., Ripon, Wis.	123
McKee, S. J., Lockport, Ill.	17	Merritt, Elbridge W., Dana, Mass.	44
McKellar, William S., Spartansburg, Pa.	93	Merritt, William C., Pescadero, Cal.	2, 3
McKenzie, Alexander, Cambridge, Mass.	43	Mershon, James R., Newton, Ia.	115
McKunstry, John A., Richfield, O.	88	Merwin, Nathan T., Trumbull, Ct.	11
McLaughlin, Daniel D. T., Litchfield, Ct.	113	Merwin, Samuel J. M., Wilton, Ct.	12
McLean, Allen, Litchfield, Ct.	8	Meserve, Isaac C., New Haven, Ct.	9
McLean, Calvin B., Sandistfield, Mass.	51	Meserve, William N., Harwinton, Ct.	7
McLean, George E., Troy, N. Y.	121	Michael, George, Freeport, Me.	116
McLean, James, West Boyford, Mass.	45	Miles, Edward C., Mont Clair, N. J.	120
McLean, John K., Oakland, Cal.	3	Miles, Harvey, Russell, N. Y.	121
McLean, John R., Ozechee, Ga.	14	Miles, Thomas M., Winsted, Ct.	12
McLeod, Andrew J., Waldoboro', Me.	39	Millard, Joseph D., Pleasanton, Mich.	59
McLeod, Norman, Humboldt, Ia.	25	Millard, William B., Dundee, Ill.	16
McLoney, John N., Sioux City, Ia.	115	Miller, Daniel, Glen Arbor, Mich.	118
McLoud, Anson, Topfield, Mass.	117	Miller, Daniel R., Oberlin, O.	121
McMaster, Asahel, Menomonee, Wis.	106	Miller, Elisha W., Big Rapids, Mich.	55
McNeille, Robert G. S., Bridgeport, Ct.	5	Miller, Joel D., Leominster, Mass.	117
McPhail, Malcolm, Osseo, Wis.	107	Miller, Richard, Calumet, Mich.	55
McVicar, Peter, Topeka, Kan.	115	Miller, Robert D., Hartland, Vt.	98
Mead, Charles M., Andover, Mass.	117	Miller, Samuel, Pitcher, N. Y.	81
Mead, Darius, New York City.	121	Miller, Sum on, Springfield, Mass.	5
Mead, Henry B., Saccarappa, Me.	39	Miller, William, Killingworth, Ct.	8
Mead, Hiram, Oberlin, O.	121	Miller, Norman A., Chicago, Ill.	114
Meade, Luther H., Clayton, Cal.	2	Mills, Frank E., Ashby, Mass.	41
Means, James H., Dorchester, Mass.	117	Milliken, Charles E., Littleton, N. H.	73
Means, John O., Boston, Mass.	117	Milliken, Silas F., Maquoketa, Ia.	26
Mears, David O., Worcester, Mass.	54	Mills, Charles L., Bethel, Me., 34; Andover, Mass.	117
Mears, Lucien D., Danby, Vt.	98	Mills, Harlow S., Dunlap, Ia.	24
Meek, S. W., Franklin, N. Y.	79	Mills, Henry, Canton, Ill.	15
		Miln, George C., Brooklyn, N. Y.	77
		Milton, George R., Geneva, Ill.	17
		Miner, Henry A., Madison, Wis.	123

Miner, Nathaniel, Salem, Ct.	113	Morton, William D., Hartford, Ct.	6
Miner, Ovid, Syracuse, N. Y.	81	Moses, Dighton, Montville, Ct.	3
Miner, Samuel E., Monroe, Wis.	123	Moses, Leonard H., Walnut Station, Minn.	63, 64
Mirick, Edward A., <i>Illinois</i> ,	114	Mowery, Christian, Coolville, O.	85
Missildine, Alfred H., Lebanon, Mo.	66	Moulton, Ezra C., Mason City, Ia.	26
Mitchell, Charles L., Sedalia, Mo.	66	Mulder, William, Leslie, Mich.	60
Mitchell, James, Cass, Ia.	23	Munger, Theodore T., North Adams, Mass.	49
Mitchell, James M., Burr Oak, Ia.	115	Munsell, J. H., Sandy Creek, N. Y.	82
Mitchell, Thomas G., Madison Bridge, Me.	37	Munson, Frederick, Haddam Neck, Ct.	7
Mobley, Hardy, [N. Y.]	119	Munson, Myron A., Fairhaven, Vt.	98
Mollenbeck, Bernard, Greenbush, Wis.	123	Murphy, Thomas D., Granby, Ct.	7
Monroe, Benjamin F., Lost Nation, Ia.	115	Murray, William H. H., Boston, Mass.	117
Monroe, Thomas E., Akron, O.	84	Muse, James H. [Ohio],	121
Montague, Enos J., Fort Atkinson, Wis.	105, 106	Myers, Hiram, Alma, Kan.	29, 30
Montgomery, Andrew, Abington, Ct.	10	Myers, John C., Toulon, Ill.	20
Montgomery, Giles F., <i>A. B. C. F. M.</i>	110	Myrick, Osborn, Middletown, Vt.	99
Montgomery, John A., Morris, Ill.	18	Nall, James, Detroit, Mich.	118
Montgomery, Marcus W., Fort Scott, Kan.	30	Nason, Charles P. H., Chelsea, Mass.	43
Moar, George, Oakland, Cal.	3	*Nason, Elias, Dracont, Mass.	44, 47
Moody, Howard, East Andover, N. H.	71	Nason, John H., East Smithfield, Pa.	122
Mooney, William, Vernon, Mich.	60	Neesima, Joseph H., <i>A. B. C. F. M.</i>	111
Moore, Benjamin, Middleville, Mich.	57, 58	Nelson, George W., Wauwatosa, Wis.	108
Moore, Edson J., South Braintree, Mass.	117	Newcomb, George B., New Haven, Ct.	9
*Moore, Mason, Plymouth, Vt.	100	Newcomb, Luther, Arvonia, Kan.	29, 31
Moore, Nathaniel S., Colebrook, N. H.	71	Newell, Wellington, Greenfield, Mass.	45
Moore, William E. B., Bolton, Ct.	113	Newman, Stephen M., Ripon, Wis.	107
Moore, William H., Hartford, Ct.	113	Newton, Albert F., Townsend, Mass.	52
Morchouse, Charles M., Evansville, Wis.	123	Newton, Josiah, Canton, N. Y.	121
Morchouse D. Allen, Owatonna, Minn.	63	Nichols, Charles, New Britain, Ct.	113
Morgan, Charles L., Springfield, Mass.	52	Nichols, Charles L., Brownville, Me.	35
Morgan, David S., Montello, Wis.	123	Nichols, Nathan R., Barnet, Vt.	97
Morgan, George F. G., Grass Valley, Cal.	2	Nichols, Washington A., Lake Forest, Ill.	114
Morgan, Lewis S., Conewango, N. Y.	121	Nield, Thomas, Elmira, Mich.	57
Morgan, John, Oberlin, O.	121	Noble, Charles, Montgomery, Ala.	112
Morgan, John F., Portland, Me.	38	Noble, Edward W., Truro, Mass.	52
Morgan, Stillman, Bristol, Vt.	122	Noble, Frederick A., New Haven, Ct.	8
Morley, John H., Winona, Minn.	64	Noble, Mason, jr., Sheffield, Mass.	51
Morley, Sardis B., Pittsfield, Mass.	117	Noble, Thomas K., San Francisco, Cal.	3
Morong, Thomas, Ashland, Mass.	41	Norcross, Flavius V., Union, Me.	39
Morris, Edward, Caddo, Choctaw Nation, Indian Ter.	21	Norcross, S. Girard, North Conway, N. H.	71
Morris, E. J., Neath, Pa.	91, 93	Norcross, Lansing P., Brimfield, Ill.	15
Morris, George, South Vallejo, Cal.	3	Norris, Austin H., Clare, Mich.	56
Morris, Henry, Binghamton, N. Y.	121	Norris, John S., Hixton, Wis.	105
Morris, Myron N., West Hartford, Ct.	113	North, Simeon, Clinton, N. Y.	121
Morris, Richard, Allen's Grove, Wis.	123	Northcott, Theodore C., Faribault, Minn.	62
Morris, Ozias S., West Cummington, Mass.	44	Northrop, Charles A., Georgetown, Ct.	10
Morrison, Nathan J., North Spring- field, Mo.	119	Northrup, Henry H., Schenectady, N. Y.	82
Morrison Samuel, Washington, D. C.	113	Northrup, James A., Otisville, Ia.	115
Morse, Alfred, Austin, Minn.	63	Norton, Edward, Quincy, Mass.	50
Morse, Charles F., Waterford, Vt.	101	Norton, Franklin B., Burlington, Wis.	123
Morse, Henry C., Union City, Mich.	118	Norton, H. B., San José, Cal.	2
Morse, James E., Genoa Bluffs, Ia.	25, 28	Norton, John F., Hubbardston, Mass.	46
Morss, George H., Clarendon, Vt.	98	Norton, Smith, Harwich, Mass.	46
Morton, Alpha, Oakham, Mass.	49	Norton, Thomas S., Prescott, Mass.	59
		Nourse, Robert, Springfield, Ill.	20
		Noyes, Daniel J., Hanover, N. H.	120

Noyes, Daniel P., Wil nington, Mass.	54	Palmer, Edwin B., Ipswich, Mass.	46
Noyes, Gurdon W., Woodbury, Ct.	12	Palmer, Elliot, Portland, Ct.	113
Noyes, Joseph T., <i>A. B. C. F. M.</i>	110	*Palmer, John, Lu Verne, Minn.	62
Noyes, Selah W., Litchfield, Mich.	118	Palmer, John A., Valley Springs, Dak.	113
Nutting, George B. [N. Y.]	121	Palmer, Ray, Newark, N. J.	120
Nutting, John K., Austinburg, O.	84	Palmer, S. Fielder, Bethlehem, Ct.	5
Obear, William F., Newcastle, Me.	37	Palmer, William S., Norwich, Ct.	9
Ober, Benjamin, Petersham, Mass.	117	Pangborn, David K., Wadham's Mills, N. Y.	83
Olds, Frank B., Pottersville, Mich.	59	Pannel, Cary H. H., Bethlehem, N. H.	71
Olds, Henry H., Shutesbury, Mass.	117	Paris, John D., <i>A. B. C. F. M.</i>	110
Oleson, William B., <i>Hilo, Hawaiian Islands</i> ,	121	Park, Austin L., Gardiner, Me.	36
Olinphant, Charles H., St. Cloud, Orange, N. J.	76	Park, Calvin E., West Boxford, Mass.	117
Ollershaw, Samuel, Newtown, Ill.	18	Park, Charles W., <i>A. B. C. F. M.</i>	110
Olmsted, Franklin W., Williston, Vt.	101	*Park, Edwards A., Andover, Mass.	117
Ordway, Jairus, Salem, Ct.	10	Park, William E., Gloversville, N. Y.	79
Orvis, William B., Philadelphia, Pa.	122	Parker, Alexander, Packersburg, Ia.	27
Osborn, George S., Springvale, Me.	116	Parker, Charles, Coral, Mich.	118
Osborn, Russell S., Bull's City, Kan.	29	Parker, Edwin P., Hartford, Ct.	7
Osborne, Cyrus P., Southington, Ct.	11	Parker, Francis, Enfield, N. H.	72
Osborne, William H., Tyrone, Mich.	57, 60	Parker, Henry E., Hanover, N. H.	120
Osgood, Edward R., Bluehill, Me.	36	Parker, Henry H., <i>Honolulu, Hawaiian Islands</i> ,	111
Osgood, George W., Tunbridge, Vt.	101	Parker, Horace, Shirley, Mass.	74
Osgood, Henry H., Waterford, Me.	39	Parker, J. Homer, Bay City, Mich.	55
Osgood, Reuben D., Limington, Me.	37	Parker, John D., Kansas City, Mo.	119
Osmun, William T., Harrisville, N. Y.	78, 79	Parker, Leonard S., Montague, Mass.	48
Otis, Israel T., Exeter, N. H.	120	Parker, William W., Milton, Mass.	48
Otis, Jonathan T., Sheridan, Mich.	59	Parker, R. Davenport, Manhattan, Kan.	31
Otis, Norman L., Crystal, Mich.	56	Parker, Wooster, Belfast, Me.	116
Otis, Orin F., Providence, R. I.	122	Parker, Charles H., Lenox, Mass.	47
Ottman, H. Augustus, Northfield, Ct.	8	Parkinson, Royal, Washington, D. C.	113
Overton, A. A., Muscoda, Wis.	107	Parlin, Jonathan B., Staceyville, Ia.	115
Oviatt, George A., Sudbury, Mass.	52	Parmelee, E. Harvey, Long Ridge, Ct.	11
Owen, Evan, Jennicton, Wis.	107	Parmelee, Horace M., Iowa Falls, Ia.	115
Owens, Thomas G., Trempealeau, Wis.	108	Parmelee, Howard R., Edinburgh, O.	86
Owens, Thomas M., New York Mills, N. Y.	80	Parmelee, Moses P., <i>A. B. C. F. M.</i>	110
Oxnard, Frederick, Sandwich, Mass.	51	Parmelee, Simon, Oswego, N. Y.	121
Packard, Abel K., Greeley, Col.	4	Parmenter, Charles O., Cromwell, Ia.	115
Packard, Alphens S., Brunswick, Me.	116	Parrey, Porter B., Three Oaks, Mich.	60
Packard, David T., Los Angeles, Cal.	2	Parsons, Benjamin F., Webster, Mass.	53
Packard, Edward N., Evanston, Ill.	16	Parsons, Ebenezer G., Byfield, Mass.	117
Packard, Theophilus, Manteno, Ill.	114	Parsons, John, Kennebunk, Me.	116
Paddock, Edward A., South Haven, Mich.	60	Parsons, Robert, Brownstown, Mich.	118
Page, Charles E., Chardon, O.	121	Parsons, John, North Woodstock, Ct.	12
Page, Henry P., Harvard, Neb.	68	Partridge, George C., Batavia, Ill.	114
Page, Jesse, Atkinson, N. H.	120	Partridge, Lewis C., North Bennington, Vt.	97
Paine, Albert, North Falmouth, Mass.	117	Partridge, Samuel H., Greenfield, N. H.	72
Paine, Bernard, West Barnstable, Mass.	117	Pasco, Martin K., Belpre, O.	84
Paine, John A., Tarrytown, N. Y.	121	Patch, Rufus, Lathrop, Mo.	119
Paine, John C., Groveland, Mass.	117	Patchin, John, Oberlin, O.	87
Paine, Levi L., Bangor, Me.	116	Patrick, Henry J., West Newton, Mass.	49
Paine, Rodney, North Topeka, Kan.	115	Patten, Moses, Greensboro', Vt.	98
Painter, Charles C., Stafford Springs, Ct.	11	Patten, William A., Kingston, N. H.	120
Palmer, A. Burton, Saratoga, Cal.	3	Patton, James L., Greenville, Mich.	57
Palmer, Charles M., Meriden, N. H.	74	Patton, William, New Haven, Ct.	113
Palmer, Charles R., Bridgeport, Ct.	5	Patton, William W., Washington, D. C.	113
Palmer, Edward S., Westhampton, Mass.	53	Payne, Edward B., Berkeley, Cal.	2
		Payson, Edward P., Ausonia, Ct.	6

Peabody, Albert B., Stratham, N. H.	75	Pickett, Cyrus, <i>New Jersey</i> ,	120
Peabody, Charles, Springfield, Mass.	117	Pickett, Joseph W., Colorado Springs,	
Pearce, Thomas G., Armada, Mich.	119	Col.	112
Pearson, James B., Mont Clair, N. J.	120	Pierce, Asa C., Brookfield Centre, Ct.	5
Pearson, Reuel M., Polo, Ill.	104	Pierce, George, North Andover, Mass.	49
Pearson, Samuel W., Andover, Me.	34	Pierce, John D., Ypsilanti, Mich.	119
Pease, Edmond M., <i>A. B. C. F. M.</i>	111	Pierce, John E., <i>A. B. C. F. M.</i>	116
Peck, Whitman, New Haven, Ct.	113	Pierce, Leroy M., Bernardston, Mass.	42
Peckham, Joseph, Kingston, Mass.	46	Pierce, Nathaniel H., Minneapolis,	
Peebles, David, Dudley, N. C.	84	Minn.	119
Peeke, George H., Chicago, Ill.	16	Pierce, Webster K., Brimfield, Mass.	117
Peet, Jonah W., Prescott, Ia.	115	Pierce, William, West Buxton, Me.	116
Peet, Stephen D., Unionville, O.	87, 88	Pierce, William G., Champaign, Ill.	15
Peffers, Aaron B., Burkhamsted, Ct.	5	Pierson, Isaac, <i>A. B. C. F. M.</i>	111
Peirce, Charles M., Middlefield, Mass.	48	Pierson, Samuel W., Painesville, O.	121
Peloubet, Francis N., Natick, Mass.	48	Pierson, William H., North Somerville, Mass.	51
Pelton, George A., Greene, N. Y.	79	Pike, Alpheus J., Sauk Centre, Minn.	119
Pelton, George S., Glyndon, Minn.	62, 63	Pike, Ezra B., Northwood, N. H.	74
Pendleton, Henry G., Chenoa, Ill.	17, 18	Pike, Gustavus D., 56 Reade Street,	
Penfield, Samuel, Jamestown, Ia.	115	New York City,	121
Pennell, Lewis, West Stockbridge		Pike, John, Rowley, Mass.	47
Centre, Mass.	53	Pinch, Pearse, South Natick, Mass.	44, 48
Pennyoy, Andrew L., Roseville, Ill.	114	Pinkerton, Adam, Arena, Wis.	104
Peregrine, Philip, Tracy, Minn.	61, 64	Pinkerton, Myron W., <i>A. B. C. F. M.</i>	116
Perkins, Ariel E. P., Ware, Mass.	53	Pipes, Abner M., Mesopotamia, O.	87
Perkins, Benjamin F., Sterling, Mass.	52	Pitcher, Charles W., Randolph, N. Y.	81
Perkins, Edgar, Perry Centre, N. Y.	81	Pitkin, Paul H., Marshfield, Vt.	99
Perkins, Francis B., Sonoma, Cal.	3	Pixley, Stephen C., <i>A. B. C. F. M.</i>	116
Perkins, Frederic T., Tilton, N. H.	75	Place, Olney, Massena, N. Y.	86
Perkins, George A., Raymond, N. H.	74	Platt, Henry D., Dutton, Ill.	15, 16
Perkins, George G., Ames, Ia.	22	Platt, Luther H., Eureka, Kan.	29
Perkins, Henry K. W., Somerville,		Platt, M. Fayette, Lincoln, Neb.	68, 69, 70
Mass.	117	Platt, Lester B., Falls Church, Va.	102
Perkins, Henry M., Hanover, Mass.	117	Platt, Merit S., Glassboro', N. J.	76
Perkins, Sidney K. B., South Royal-		Platt, William, Maple Rapids, Mich.	119
ton, Vt.	100	Plested, William, Shenandoah, Ia.	27
Perrin, Lavalette, Wolcottville, Ct.	11	Plumb, Albert H., Boston Highlands,	
Perry, Arthur L., Williamstown,		Mass.	42
Mass.	54	Plumb, Joseph C., Joplin, Mo.	65
Perry, Cyrus M., Pembroke, N. H.	74	Plumer, Alexander R., Kittery, Me.	116
Perry, D. Brainerd, Crete, Neb.	119	Poage, George G., Newton, Ia.	26
Perry, David C., Columbus, O.	121	Pollard, George A., Grand Rapids,	
Perry, Ralph, Agawam, Mass.	117	Mich.	55
Perry, Truman S., Cumberland Cen-		Pomeroy, Edward N., Marion, Mass.	47
tre, Me.	35	Pomeroy, Jeremiah, South Deerfield,	
Pettee, James H., <i>A. B. C. F. M.</i>	111	Mass.	117
Pettengill, John H., Brooklyn, N. Y.	121	Pomeroy, Lemuel, Muscotah, Kan.	115
Pettibone, Ira, Winchester, Ct.	113	Pond, Benjamin W., Washington,	
Pettibone, Ira F., <i>A. B. C. F. M.</i>	110	D. C.	113
Pettitt, John, Benzonia, Mich.	57	Pond, Enoch, Bangor, Me.	116
Phelps, Austin, Andover, Mass.	117	Pond, J. Everts, Milltown, Me.	116
Phelps, Frederick B., Lowell, Vt.	99, 101	Pond, William C., San Francisco, Cal.	3
Phelps, Lawrence, Barton, Vt.	97	Pope, Charles H., Thomaston, Me.	39
Phelps, Samuel W., Lombard, Ill.	114	Pope, G. Stanley, Tougaloo, Miss.	64
Phelps, Winthrop H., South Egrem-		Pope, Howard W., Black Rock, Ct.	5
ont, Mass.	117	Porter, Edward G., Lexington, Mass.	47
Phillips, Daniel, Bath, N. H.	71	Porter, George, Townshend, Vt.	101
Phillips, George W., Worcester, Mass.	51	Porter, Giles M., Garnaville, Ia.	115
Phillips, John, Susanville, Cal.	3	Porter, Henry D., <i>A. B. C. F. M.</i>	111
Phillips, Lebbens E., Groton, Mass.	117	Porter, Jeremiah, Fort Russell, Wyo-	
Phillips, Samuel, Disco, Mich.	59	ming,	123
Phillips, Thomas D., Great Bend, Kan.	30	Porter, Nelson D., Okaloosa, Ia.	115
Phillips, Sem, Dodgeville, Wis.	105	Porter, Noah, New Haven, Ct.	113
Phillips, W. I., Amity, Ia.	115	Porter, Samuel F., Oriskany, N. Y.	121
Phinney, George W., Geneva, O.	86	Porter, William, Beloit, Wis.	123
Phlips, George G., Newton High-		Post, Aurelian H., Twinsburg, O.	88
lands, Mass.	49	Post, Martin, Stockton, Cal.	3
Phipps, William H., Prospect, Ct.	10		

Post, Truman M., St. Louis, Mo.	66	Redeoff, Richard, Rockford, Mich.	59
Potter, Daniel F., Brunswick, Me.	116	Redfield, Charles, East Arlington, Vt.	122
*Potter, Edmund S., West Somerville, Mass.	117	Redlon, Amos, Somersville, Me.	39
Potter, William, Hampden, O.	86	Reed, Albert C., Manchester, Vt.	99
Potwin, Lemuel S., Hudson, O.	121	Reed, Arthur T., Medina, O.	87
Potwin, Thomas S., Hartford, Ct.	113	Reed, Frederick A., Concord, Mass.	117
Potwin, William S., Monona, Ia.	26	Reed, Glover C., Wadsworth, O.	88
Powell, Isaac P., Clinton, N. Y.	121	Reed, Julius A., Columbus, Neb.	119
Powell, James, Chicago, Ill.	114	Reed, Lorenzo, Erie, Pa.	122
Powell, John J., Nortonville, Cal.	3	Reed, William C., Grove'and, Mass.	117
Powell, Llewellyn R., Alliance, O.	89	Rees, Henry, Emporia, Kan.	30
Powell, Rhys, Delaware, O.	89	Relyea, Benjamin J., Westport, Ct.	12
Powell, Samuel W., Rochester, Mass.	51	Reuth, Jacob, Sherrill's Mount, Ia.	27
Powell, William, Mifflin, Wis.	123	Reynolds, George C., <i>A. B. C. F. M.</i>	110
Powell, William, Thurman, O.	89	Reynolds, Lauriston, Auburn, Me.	34
Pratt, Francis G., Middleboro', Mass.	117	Reynolds, William T., No. Haven, Ct.	9
Pratt, George H., Agawam, Mass.	41	Rice, Augustus M., Little Compton, R. I.	122
Pratt, Horace, Northfield, Vt.	122	Rice, Charles B., Danvers Centre, Mass.	44
Pratt, J. Loring, Strong, Me.	37	Rice, Edwin W., Philadelphia, Pa.	122
Pratt, Llewellyn, Williamstown, Mass.	52	Rice, John, Hematite, Mo.	65
Pratt, Miner G., Andover, Mass.	118	Rice, Orthello V., Penfield, O.	87
Pratt, Parsons S., Dorset, Vt.	98	*Rice, Thomas O., Chiltonville, Mass.	50
Pratt, Theodore C., Orfordville, N. H.	74	Rice, Walter, Lunenburg, Mass.	47
Prentiss, Norman A., Aurora, Ill.	15	Rich, Alonzo B., West Lebanon, N. H.	73
Preston, E. T., Newton, Ia.	115	*Richards, G. H., Lost Nation, Ia.	26
Preston, Ira M., Marietta, O.	121	Richards, Austin, Boston, Mass.	117
Preston, Joseph P., Bowling Green, O.	87, 88	Richards, Charles H., Madison, Wis.	106
*Price, Lewis V., Adams, Mass.	41	Richards, Jacob P., Bowensburg, Ill.	114
Prince, Newell A., Thompsonville, Ct.	113	Richards, J. E., St. Johns, Mich.	60
Prior, Isaac R., Kingston, R. I.	94	Richards, J. W., <i>Kentucky</i> ,	115
Pritchard, David E., Rome, N. Y.	81	Richards, Jehiel S., Dexter, Me.	35
Proctor, Peter P., Abberville, La.	115	Richards, John L., Danville, Ill.	114
Prudden, Theodore P., Lausing, Mich.	57	Richards, Richard, Thurman, O.	89
Pugh, Thomas, Fairfield, Neb.	119	Richards, William M., Princeton, Wis.	107
Pullan, Frederick B., Vineland, N. J.	76	Richardson, Albert M., Lawrence, Kan.	29, 31
*Pulsifer, Daniel, Danbury, N. H.	120	Richardson, Chas. A., Rock Creek, O.	87
Putnam, Austin, New Haven, Ct.	7	Richardson, Chauncey J., Rockwell, Ia.	27
Putnam, George A., Millbury, Mass.	48	Richardson, Cyrus, Keene, N. H.	73
Putnam, Hiram B., Salem, Mass.	117	Richardson, D. Warren, East Bridgewater, Mass.	44
Pyke, Charles, Waterbury, Ct.	113	Richardson, Elias H., New Britain, Ct.	10
Quaife, Robert, Lake Mills, Wis.	106	Richardson, Gilbert B., East Alstead, N. H.	71
Quirk, Abram J., Rochester, N. H.	74	Richardson, Henry, Gilead, Me.	116
Quint, Alonzo H., P. O., 34 School Street, Boston, Mass.	117	Richardson, Henry J., Lincoln, Mass.	47
Radford, Walter, Clay, Ia.	115	Richardson, Martin L., Sturbridge, Mass.	52
Rand, Edward A., Franklin, Mass.	45	*Richardson, Nathaniel, West Gloucester, Mass.	45
Rand, Wm. A., So. Seabrook, N. H.	75	Richardson, Sanford, <i>A. B. C. F. M.</i>	110
Rand, Wm. H., Manchester, N. H.	120	Richmond, James, LeRaysville, Pa.	93
Rankin, Adam L., Tulare, Cal.	3	Richmond, Thomas T., Taunton, Mass.	52
Rankin, Edwin E., Fairfield, Ct.	7	Riddle, Matthew B., Hartford, Ct.	113
Rankin, J. Eames, Washington, D. C.	13	Riddle, Merchant S., Cedar Narrows, O.	85, 87, 88
Rankin, Samuel G. W., Glastonbury, Ct.	11	Riedinger, Jacob P., Kirtland, O.	86
Ranslow, Eugene J., Wells River, Vt.	99	Riggs, Alfred L., <i>A. B. C. F. M.</i> , Santee Agency, Neb.	111, 119
Ransom, George R., Waverly, Ia.	28	Riggs, Thomas L., <i>A. B. C. F. M.</i> , Fort Sully, Dak.	13, 111
Rawson, George A., Hamilton, N. Y.	79	Rindell, Gilbert, Emerald Grove, Wis.	105, 106
Ray, Charles B., New York City.	121		
Ray, John W., Lake City, Minn.	64		
Raymond, Alfred C., New Haven, Ct.	113		
Raymond, Edward N., <i>Minnesota</i> ,	119		
Read, Edward G., Bennington, Vt.	97		
Read, Eugene B., Marietta, O.	87		

Ritchie, George, Stellapolis, Ia.	28	Rowe, Samuel, West Boxford, Mass.	118
Robbins, Alden B., Muscatine, Ia.	26	Rowell, Joseph, San Francisco, Cal.	112
Robbins, Anson H., West Williams- field, O.	89	Rowland, Lyman S., Lee, Mass.	47
Robbins, Elijah, <i>A. B. C. F. M.</i>	110	Rowland, Samuel, Fentonville, N. Y.	93
Robbins, Horace H., Postville, Ia.	27	Rowley, George B., Norfolk, N. Y.	80, 81
Robbins, Silas W., Manchester, Ct.	8	Rowley, Loveland T., Mt. Pleasant, Ia.	24, 25, 27, 28
Roberts, Bennett, Brighton, Ia.	115	Rowley, Milton, [Wis.]	123
Roberts, G. Lewis, Tremont, Ill.	18, 20	Roy, Joseph E., Atlanta, Ga.	114
Roberts, Harlan P., Colorado Springs, Col.	1	Royce, LeRoy, Lexington, O.	87, 88
Roberts, Henry B., Plymouth, R. I.	94	Ruddick, Charles E., Collinwood, O.	121
Roberts, Hiram P., Galesburg, Ill.	20	Ruddock, Charles A., Granite Falls, Minn.	62
Roberts, Jacob, Auburndale, Mass.	117	Ruddock, Edward N., Spearville, Kan.	115
Roberts, James G., Kansas City, Mo.	66	Ruffin, Henry A., New Orleans, La.	33
Roberts, James H., <i>A. B. C. F. M.</i>	111	Runnels, Moses T., Sanbornton, N. H.	74
Roberts, Thomas E., Keene, N. H.	120	Russell, Charles H., Bridgeport, Ct.	113
Roberts, Thomas S., Muscotah, Kan.	30, 31	Russell, Ezekiel, Holbrook, Mass.	118
Roberts, W. G., Grass Lake, Mich.	57	Russell, Frank, Mansfield, O.	87
Robie, Benjamin A., Groton, Mass.	45	Russell, Henry A., Moer's, N. Y.	121
Robie, Edward, Greenland, N. H.	72	Russell, William, Washington, D. C.	113
Robie, Thomas S., Carver, Mass.	43	Russell, William P., Memphis, Mich.	58
Robinson, Ethelfred R., Mt. Palatine, Ill.	18	Rustedt, Henry F., Shrewsbury, Vt.	122
Robinson, Harvey P., Highland, Kan.	115	Rybolt, John C., Bloomington, Ill.	114
Robinson, Stephen H., Waitsfield, Vt.	101	Ryder, William H., Ann Arbor, Mich.	55
Robinson, William A., Homer, N. Y.	79	Sabin, Joel G., Avoca, Ia.	23
Rockwell, Charles, Philadelphia, Pa.	122	Sabin, Levi P. [Wis.]	123
Rockwell, J. M., Eldora, Ia.	24	Safford, Albert A., Sun Prairie, Wis.	108
Rockwell, Samuel, New Britain, Ct.	113	Safford, George B., Burlington, Vt.	97
Rockwood, George A., Rensselaer Falls, N. Y.	81	Safford, Heman, Ripon, Wis.	106, 108
Rockwood, Samuel L., North Wey- mouth, Mass.	117	Safford, John, Ashtabula, O.	84
Rodgers, Levi, Claremont, N. H.	71	Sallenbach, Henry H., Lincoln, Neb.	68
Rodman, Daniel S., Mont Clair, N. J.	120	Salmon, Edmund P., Beloit, Wis.	123
Roe, Alvah D., Aiton, Minn.	119	Salmon, Edward P., Depece, Wis.	105
Rogers, A., Glenwood, Ia.	25	Salter, Charles C., Denver, Col.	4
Rogers, Charles H., Lansing, Ia.	25	Salter, William, Burlington, Ia.	23
Rogers, Enoch E., Orange, Ct.	113	Sammons, Isaiah D., Riceville, Pa.	93
Rogers, Henry M., Holden, Mass.	46	Samson, Amos J., St. Albans, Vt.	122
Rogers, Osgood W., Farmington, Me.	35	Samuel, Robert, Cawker City, Kan.	29, 31
Rogers, William C., Dwight, Ill.	16	Sanborn, Frank W., Yarmouth, Me.	40
*Roke, Elijah J., Newington, N. H.	74	Sanborne, George E., Hartford, Ct.	113
Rood, David, <i>A. B. C. F. M.</i>	110	Sanders, Clarendon M., Cheyenne, Wyoming.	109
Rood, Heman, Hanover, N. H.	120	Sanderson, Alonzo, Flint, Mich.	119
Root, Augustine, Taunton, Mass.	118	Sanderson, John P., Vienna, Mich.	60
Root, Edward P., Hampden, Mass.	46	Sands, John D., Belmont, Ia.	23
Root, Edward W., Dryden, N. Y.	121	Sanford, Baulis, East Bridgewater, Mass.	118
Root, James P., Providence, R. I.	122	Sanford, Elias B., Thomaston, Ct.	113
Root, Marvin, Racine, Wis.	123	Sanford, Enoch, Raynham, Mass.	118
Ropes, Charles J. H., Ellsworth, Me.	36	Sanford, William C., Oak Grove, Wis.	107
Ropes, William L., Andover, Mass.	118	Sanford, William H., Worcester, Mass.	118
Rosboro, Samuel R., Moffat, Tenn.	122	Sargent, Benjamin F., Paxton, Ill.	19
Rose, Henry T., Milwaukee, Wis.	106	Sargent, Frank D., Brookline, N. H.	71
Rose, Luman P., Peru, Ind.	114	Sargent, George W., Wilmot, Wis.	106, 107, 108
Rose, William F., Crystal Lake, Ill., 114; Cherokee, Ia.	115	Sargent, Roger M., Harristown, Ill.	17
Rose, William W., Pittsfield, Ill.	19	*Sarre, Peter, Riley, Ill.	19
Rosenkrans, D. W., Little Falls, Minn.	61, 62	Saunders, Henry H., Swanzy, N. H.	75
Ross, A. Hastings, Port Huron, Mich.	59	Sauers, E. H., Udina, Ill.	20
Ross, James H., Newburyport, Mass.	49	Savage, George S. F., Chicago, Ill.	114
Ross, John A., B. Past, Me.	34	Savage, John R., Ithaca, Mich.	57
Ross, Orville A., Willets, Cal.	3	Savage, John W., Canton, Mass.	43
Rounce, Joseph S., Brownsdale, Minn.	61, 62	Savage, William T., Quincy, Ill.	114

Sawin, Theophilus P., Lyndeborough, N. H.	73	Seymour, Charles N., Tolland, Ct.	11
Sawin, T. Parsons, Janesville, Wis.	106	Seymour, Charles R., Newburyport, Mass.	49
*Sawyer, Daniel, Hopkinton, N. H.	120	Seymour, Henry, East Hawley, Mass.	46
Schauffler, Adolphus F., New York City.	121	Seymour, Joel M., Fort Wayne, Ind.	21
Schauffler, Henry A., <i>A. B. C. F. M.</i>	111	Shafer, Archibald S., Oberlin, O.	121
Schaerer, John, La Grange, Mo.	66	Sharp, Andrew, [Ohio]	121
Schlichter, John B., Sterling, Kan.	29, 31	Sharp, Joseph B., Mt. Pleasant, Ia.	26
Schlosser, George, Paxton, Ill.	15	Shattuck, Amos F., Hollis, N. H.	120
Schofield, William, Berlin, Vt.	97	Shattuck, Calvin S., Millville, N. Y.	80
Schwarzann, C. M., Newell, Ia.	26	Shaw, Albert R., Woodbridge, N. J.	76
Scotfield, Abishai, Hartford, Wis.	105	Shaw, Frederic E., East Machias, Me.	37
Scotfield, William C., Owego, N. Y.	81	Shaw, Edwin W., Saranac, Mich.	59
Scotford, Henry C., Alpena, Mich.	55	Shaw, Horatio W., Sabetha, Kan.	32
Scotford, John, Lansing, Mich.	119	Shaw, Luther, Tallmadge, O.	121
Scott, Charles, Peru, Vt.	100	Shay, John H., Bloomington, Ill.	18
Scott, Darins B., Milton Mills, N. H.	73	Sheld, Charles, Waseca, Minn.	119
Scott, George West Point, Neb.	119	Sheldon, Charles B., Excelsior, Minn., 62; San Buenaventura, Cal.	3
Scott, George H., Plymouth, N. H.	73	*Sheldon, Luther H., Easton, Mass.	44
Scott, George R. W., Fitchburg, Mass.	45	Sheldon, Stewart, Yankton, Dak.	113
Scott, John, Brunswick, O.	85, 86	Shepard, Thomas, Bristol, R. I.	94
Scott, Nelson, East Granville, Mass.	45	Shepley, David, Providence, R. I.	122
*Seoville, A. W., Kirkland, N. Y.	79	Sherman, Eugene L., Columbus, Neb.	68
Seoville, Samuel, Norwich, N. Y.	81	Sherrill, Alvan F., Omaha, Neb.	69
Scribner, Leonard M., St. Mary's, Kan.	31, 32	Sherrill, Dana, Forest, Ill.	17
Scruton, Herbert M., Deansville, N. Y.	78	Sherrill, Franklin G., White City, Kan.	32
Scudder, Evarts, Great Barrington, Mass.	45	Sherrill, Samuel B., Moravia, N. Y.	80
Scudder, Henry M., Brooklyn, N. Y.	77	Sherwin, John C., Menomonee, Wis.	123
Scudder, John L., Shrewsbury, Mass.	51	Shiere, Peter B., Chatham, Mass.	43
Scudder, William W., Glastonbury, Ct.	7	Shipherd, John R., New York City.	121
*Seabury, Edwin, Walpole, N. H.	120	Shipman, Samuel B., Cleveland, O.	85
Seabury, Joseph B., Lowell, Mass.	47	Shipman, Thos. L., Jewett City, Ct.	113
Seagrave, James C., Otis, Mass.	50	Shirley, Arthur, Conway, Mass.	44
Searle, Richard T., Windsor, Vt.	101	Shockley, Albert D., Baxter Springs, Kan.	115
Seaton, Charles M., Essex Junction, Vt.	122	Shorey, H. Allen, Dorchester, Mass.	42
Seaver, Charles H., Whitehall, Mich.	60	Sikes, Lewis E., Vienna, Kan.	115
Seaver, William R., Muskegon, Mich.	58	Simmons, Henry C., Marshall, Minn.	62, 64
Secombe, Charles, St. Helena, Neb.	68	Simpson, Adam, Brainerd, Minn.	61
Seeley, Raymond H., Haverhill, Mass.	46	Sinnett, Chas. N., Fort Fairfield, Me.	36
Seeley, Julius H., Amherst, Mass.	41, 118	Skeels, John P., East Bloomfield, N. Y.	78
Seelye, L. Clark, Northampton, Mass.	118	Skeels, Henry M., Turner Junction, Ill.	20
Seelye, Samuel T., Easthampton, Mass.	118	Skentelbury, William H., Wacousta, Mich.	60
Selden, Calvin, Vermilion, Dak.	11	Skinner, Alfred L., Bucksport, Me.	116
Selden, Edward G., Manchester, N. H.	73	Skinner, Edward, Milford, Kan.	31
Sell, Henry T., Lysander, N. Y.	79	Skinner, George W., Hiawatha, Kan.	30
Sengstache, John H. H., Woodville, Ga.	14	Skuse, Charles, Wadena, Minn.	64
Sessions, Alexander J., Beverly, Mass.	118	Slack, Henry L., Chester, Vt.	98
Sessions, Joseph W., Westminister, Ct.	113	Slater, Charles, Woodburn, Ill.	21
Sessions, Samuel, St. John's, Mich.	119	Sleeper, William T., Worcester, Mass.	54
Severance, Milton L., Orwell, Vt.	99	Slicer, Thomas R., Brooklyn, N. Y.	77
Sewall, Albert C., Williamstown, Mass.	54	Slocum, William F., Salisbury, Mass.	51
Sewall, David B., York, Me.	40	*Slyter, Seneca M., Nunica, Mich.	56, 58
Sewall, John S., Bangor, Me.	116	Small, Uriah W., Wilton, Me.	40
Sewall, William, Littleton, Mass.	47	Smart, William S., Albany, N. Y.	77
Sewall, William S., St. Albans, Me.	39	Smith, Andrew J., Neosho, Mo.	66
Seward, Edwin D., Laclede, Mo.	119	Smith, Arthur H., <i>A. B. C. F. M.</i>	111
Seward, A. L., Mapleville, Neb.	67, 69	Smith, Asa B., Rocky Hill, Ct.	113
*Sexton, W. C., Bangor, N. Y.	77	Smith, Azro A., Ashby, Mass.	118
Seymour, Bela N., New Ipswich, N. H.	120	Smith, Bezaleel, West Randolph, Vt.	122
		Smith, Burritt A., Middletown, Ct.	113
		Smith, Charles E., Abbeville, La.	33
		Smith, Charles S., Montpelier, Vt.	122
		Smith, Eben, Middlebury, Vt.	123
		Smith, Edward A., Farmington, Ct.	7

Smith, Edward G., North Leominster, Mass.	47	Southworth, Francis, Portland, Me.	38
Smith, Edward H., Morrison, Ill.	18	Spalding, George B., Dover, N. H.	72
Smith, Edwin, Barre, Mass.	41	Spalding, Samuel J., Newburyport, Mass.	49
Smith, Edwin G., Morrison, Ill.	114	Sparrow, Josiah P., Hyde's Mills, Wis.	104
Smith, Elijah P., Wilton, Ia.	24, 28	Spaulding, William A., Lynn, Mass.	47
Smith, Emerson F., Wellsville, Kan.	32	Spaulding, William S., Lynn, Mass.	118
Smith, Ezra N., Waterville, Me.	39	Spear, Charles V., Pittsfield, Mass.	118
Smith, Frederick H., Crookston, Minn. 61; Darlington, Wis.	105	Spear, William E., Dumbarton, N. H.	72
Smith, George, Whitewater, Wis.	123	Speare, S. Lewis B., Bangor, Me.	34
Smith, George, Hanover Centre, N. H.	73	Spell, William, Greenwood Centre, Ia.	25
Smith, George H., Rio Vista, Cal.	3	Spelman, Levi P., Stanton, Mich.	60
Smith, George S., Raleigh, N. C.	84	Spence, Adam K., Nashville, Tenn.	122
Smith, Henry B., Staffordville, Ct.	11	Spencer, Judson G., Irvington, Neb.	68, 69
Smith, Hinds, Kelloggsville, O.	87	Sperry, Willard G., Peabody, Mass.	59
Smith, Irem W., Beck t. Mass.	41	Spooner, Charles, Olivet, Mich.	60
Smith, Isaiah P., Centreville, Mass.	41	Spoor, Orange H., Dowagiac, Mich.	56
Smith, James A., Unionville, Ct.	113	Sprague, Frank M., Carlisle, Mass.	43
Smith, James E., Crete, Ill.	16	Sprague, William P., A. B. C. F. M.	111
Smith, James W., A. B. C. F. M.	110	Spring, Leverett W., Lawrence, Kan.	30
Smith, J. Malcolm, Cedar Springs, Mich.	119	Sprole, William T., Detroit, Mich.	119
Smith, J. Morgan, Grand Rapids, Mich.	57	Spyker, Simon, Ithaca, Wis.	105, 107
*Smith, John C., Winchester, N. H.	120	Squires, Norman J., North Manchester, Ct.	8
Smith, John E., West Andover, O.	84	Staats, Henry T., Bristol, Ct.	5
Smith, John F., A. B. C. F. M.	110	Stanley, Charles A., A. B. C. F. M.	111
Smith, Joseph, Kenduskeag, Me.	116	Stanton, George F., South Weymouth, Mass.	63
Smith, Joseph E., Golding's Grove, Ga.	14	Stanton, Robert P., Greenville, Ct.	9
Smith, Judson, Oberlin, O.	121	Staples, Platt R., Friendship, Wis.	105, 107
Smith, Lowell, A. B. C. F. M.	110	Starbuck, Charles C., Genoa, Neb.	69
Smith, Lucius, Strongsville, O.	121	Starr, Edward C., Hartford, Ct.	7
Smith, Mortimer, Pierce City, Mo.	65, 66	Starr, Otis A., Montevideo, Minn.	62, 63
Smith, Moses, Jackson, Mich.	57	Staver, Daniel, A. B. C. F. M.	110
Smith, Nathaniel, Geneseo, Ill.	114	St. John, Samuel N., Georgetown, Ct.	113
Smith, Nicholas E., Plainfield, N. J.	76	Stearns, Jesse G. D., Zumbrota, Minn.	119
Smith, Oscar M., Breckenridge, Minn. 61; Strykersville, N. Y.	121	Stearns, Josiah H., Epping, N. H.	72
Smith, Oscar S., Hartland, Wis.	105	Stebbins, Charles E., Brookfield, Mass.	43
Smith, Pliny S., Clearwater, Minn.	61	Stebbins, Milan C., Springfield, Mass.	118
Smith, Stephen D., Anita, Ia.	23	Steele, Edward S., Jacksonville, Ill.	17
Smith, Thomas S., A. B. C. F. M.	110	Sterling, George, Higganum, Ct.	7
Smith, Wilder, Rockford, Ill.	19	Stevens, Alfred, West Westminster, Vt.	101
Smith, William, Oswego, N. Y.	31	Stevens, Asabel A., Peoria, Ill.	19
*Smith, William A., Groton, N. Y.	79	Stevens, Henry A., Brighton, Mass.	42
Smith, William A., Rochester, N. Y.	121	Stevenson, John O., Ellsworth, Ct.	10
Smith, William E., Newark, N. J.	120	Stewart, Amasa, Pittsford, Vt.	123
Smith, William J., Newell, Ia.	115	Stewart, Jeremiah D., Little Valley, N. Y.	79, 80
Smith, William S., Auburndale, Mass.	118	*Stewart, John K., Gilmanton, Minn.	62
Smyth, Egbert C., Andover, Mass.	118	Stewart, S. J., Fitchburg, Mass.	45
Snell, M. Porter, Washington, D. C.	113	Stewart, T. N., Toccoa City, Ga.	114
Snell, William W., Rushford, Minn.	63, 64	Stewart, William C., Lodi, Cal.	2
Snelson, Floyd, McIntosh, Ga.	114	Stewart, William M., Semiahmoo, W. T.	103
Snider, Solomon, Coral, Mich.	119	Stickel, Edwin C., Mazomanie, Wis.	123
Snow, Benjamin G., A. B. C. F. M.	111	*Stiles, Edward R., Hancock Mich.	57
Snow, Benjamin P., Alfred, Me.	34	Stimson, Henry A., Minneapolis, Minn.	63
Snow, Roswell R., Elgin, Ill.	114	Stinchfield, Josiah P., Somerville, Me.	116
Snowden, J. E., Oskaloosa, Ia.	27	Stirling, George, Burr Oak, Ia.	115
Somerville, W. C., Coventry, Vt.	98	Stoddard, James P., Byron, Ill.	114
Somes, Arthur H., Warren, Mass.	53		
Soule, J. F., Terre Haute, Ind.	22		
Southgate, Charles M., Dedham, Mass.	44		
Southworth, Alden, Woodstock, Ct.	113		
Southworth, Benjamin, Wells, Me.	39		
Southworth, Edward Sheldon, Ia.	27		

Stoddard, Judson B., Cheshire, Ct.	113	Swift, Eliphalet Y., Denmark, Ia.	24
Stoddard, William, Boscobel, Wis.	104	Swing, Albert T., Fremont, Neb.	68
Stone, Andrew L., San Francisco, Cal.	3	Swinnerton, Wm. T., Morrisville, Vt.	99
Stone, Clarendon A., Hopkinton, N. H.	73	Switzer, Christopher J., Townshend West, Vt.	101
Stone, Edward G., Granby, Ct.	7	Switzer, Samuel H., Park Ridge, N. J.	120
Stone, Edward P., Centre Harbor, N. H.	71	Sylvester, Charles S., Feeding Hills, Mass.	41
Stone, George, North Troy, Vt.	123	Tade, Ewing O., Fidalgo, W. T.	103
Stone, Harvey M., Saundersville, Mass.	45	Taintor, Jesse F., Decorah, Ia.	24
Stone, James P., Dalton, N. H.	72	Talbot, Benjamin, Council Bluffs, Ia.	115
Stone, John F., Montpelier, Vt.	123	Talbot, Henry L., Durham, N. H.	72
Stone, Levi H., Castleton, Vt.	123	Talcott, Daniel S., Bangor, Me.	116
Stone, Richard C., Bunker Hill, Ill.	114	Tanner, Edward A., Jacksonville, Ill.	114
Stone, Rollin S., Brooklyn, N. Y.	121	Tappan, Benjamin, Norridgewock, Me.	37
Stone, Timothy D. P., Springfield, Mass.	118	Tappan, Charles L., Sandwich, N. H.	120
Storer, Henry G., Oakhill, Me.	116	Tappan, Daniel D., Weld, Me.	116
Storm, Julius E., Princeton, Minn.	61, 63	Tarbox, Increase N., Boston, Mass.	118
Storrs, Henry M., New York City.	121	Tatlock, John, Pittsfield, Mass.	118
Storrs, Richard S., Brooklyn, N. Y.	77	Taylor, Edward, Binghamton, N. Y.	121
Storrs, Sylvester D., Topeka, Kan.	115	Taylor, Horace J., Athens, Ala.	1
Stout, William D., Ransom, Mich.	119	Taylor, James F., Sangauack, Mich.	119
Stoutenburg, Luke L., Schooley's Mountain, N. J.	120	Taylor, Jeremiah, Providence, R. I.	122
Stowe, Calvin E., Hartford, Ct.	113	Taylor, John G., Melrose, Mass.	48
Stowell, Abijah, Erving, Mass.	44	Taylor, John L., Andover, Mass.	118
Stowell, Alexander D., Nichols, N. Y.	121	Taylor, John P., New London, Ct.	9
Strasburgh, Geo., Henrietta, N. Y.	79	Taylor, Lathrop, Wheaton, Ill.	20
Stratton, S. Fay, Naperville, Ill.	16	Taylor, Nelson, Lockport, La.	33
Street, George E., Exeter, N. H.	72	Taylor, Wallace, A. L. C. F. M.	111
Street, Owen, Lowell, Mass.	47	Taylor, William M., New York City.	80
Streeter, Sereno W., Saybrook, O.	88	Tead, Edward S., Cumberland Mills, Me.	39
Strickland, Micah W., Prentissvale, Pa.	122	Tebbets, Arthur H., Tyngsboro', Mass.	72
Strieby, Michael E., New York City.	120	Teel, William H., Waverly, Mass.	41
Strong, Charles, Randolph, N. Y.	121	Teel, Albert K., Blue Hill, Mass.	118
Strong, David A., Coleraine, Mass.	44	Teller, Daniel W., Ridgefield, Ct.	10
*Strong, Delos A., Fredonia, Mich.	56	Temple, Charles, Otsego, Mich.	119
Strong, Edward, West Roxbury, Mass.	42	Temple, Josiah H., Framingham, Mass.	118
Strong, Elnathan E., Waltham, Mass.	118	Tenney, Charles, Chester, N. H.	71
Strong, Guy C., Winslow, Ill.	21	Tenney, Daniel, Bridgeton, N. J.	120
Strong, Jacob H., Oakland, Cal.	2	Tenney, Edward P., Colorado Springs, Col.	112
Strong, James W., Northfield, Minn.	119	Tenney, Francis V., Phillipston, Mass.	50
Strong, John C., Chain Lake Centre, Minn.	11	Tenney, Henry M., Steubenville, O.	88
Strong, Josiah, Sandusky, O.	88	Tenney, Herbert M., Wallingford, Ct.	11
Stuart, Robert, Green Mountain, Ia.	115	Tenney, Leonard, Barre, Vt.	97
Sturges, Albert A., A. B. C. F. M.	111	Tenney, Marcus D., Westmoreland, Kan.	32
Sturges, Thomas B., Greenfield Hill, Ct.	113	Tenney, Sewell, Ellsworth, Me.	116
Sturtevant, Julian M., Jacksonville, Ill.	114	Tenney, William A., Oakland, Cal.	112
Sturtevant, Julian M., jr., Grinnell, Ia.	25	Tenny, Erdix, Westboro', Mass.	118
Sturtevant, Wm. H., Tiverton, R. I.	94	Terry, Cassius M., Minneapolis, Minn.	129
Sullivan, Andrew J., Hebron, Ct.	7	Tewksbury, George A., Plymouth, Mass.	50
Sullivan, Zachary T., Brockton, Mass.	43	Tewksbury, George F., Lyman, Me.	37
Sumner, Charles B., Monson, Mass.	48	Thacher, Isaiah C., Lakeville, Mass.	46
Sumner, Charles E., Lancaster, N. H.	73	Thain, Alexander R., Galesburg, Ill.	17
Sunburg, Swan, Keokuk, Ia.	115	Thayer, David H., East Windsor, Ct.	113
Süss, William, Crete, Neb.	67, 69	Thayer, Henry O., Woolwich, Me.	40
Swain, Augustus C., Hardwick, Mass.	46	Thayer, J. Henry, Andover, Mass.	118
Swain, George F., Pepperell, Mass.	50	Thayer, Peter B., Garland, Me.	36
Swallow, Joseph E., Alford, Mass.	118	Thayer, Thacher, Newport, R. I.	94
Swift, Aurelius S., Stokbridge, Vt.	123	Thayer, William M., Franklin, Mass.	118
Swift, Alfred B., Enosburg, Vt.	98	Thayer, Wm. W., St. Johnsbury, Vt.	123

Thomas, Channcey B., Glover, Vt.	98	Todd, Alwin E., Monterey, Mass.	48
Thomas, D. D., Ebsenburg, Pa.	122	Todd, John, Tabor, Ia.	27
Thomas, Hugh E., Pittsburg, Pa.	92	Todd, John E., New Haven, Ct.	9
Thomas, John G., Ebsenburg, Pa.	92	Tolman, George B., Brookfield, Vt.	97
Thomas, John M., Alliance, O.	90	Tolman, Richard, Hampton, Va.	102
Thomas, John P., Martin's Ferry, O.	90	Tomblen, Charles L., South Royalston, Mass.	51
Thomas, Lewis J., Castine, Me.	35	Tomlinson, Joseph A., East Haven, Ct.	6
Thomas, Ozro A., Sugar Grove, Pa.	93	Tomlinson, Johnson L., Hartford, Ct.	113
Thomas, Reuen, Brookline, Mass.	43	Tompkins, Frank P., South Abington, Mass.	51
Thomas, Robert D., Knoxville, Tenn.	85	Tompkins, George T., South Pueblo, Col.	4
Thomas, William H., Kalamazoo, Mich.	57	Tompkins, James, Chicago, Ill.	114
Thome, Arthur M., Mattoon, Ill.	11	Tompkins, William R., Wrentham, Mass.	54
Thompson, Augustus C., Boston Highlands, Mass.	42	Torrey, Charles C., Brighton, Vt.	97
Thompson, Charles W., Danville, Vt.	98	Torrey, Henry A. P., Burlington, Vt.	123
Thompson, Frank, Windham, Ct.	12	Torrey, Joseph, Yarmouth, Me.	40
Thompson, George, Leland, Mich.	58	Torrey, Reuben A., Garrettsville, O.	86, 87
Thompson, George W., Stratham, N. H.	120	Towle, Charles A., Chicago, Ill.	16
Thompson, Howard S., Kellogg, Ia.	25	Towle, James H., Ripon, Wis.	123
Thompson, J. Charles, Laingsburg, Mich.	119	Towler, Thomas, Hart, Mich.	131
Thompson, John C., Benton Harbor, Mich.	55	Towne, Joseph H., Milwaukee, Wis.	123
Thompson, Leander, North Woburn, Mass.	118	Townsend, James G. [Ohio.]	121
Thompson, Mitchell, Helena, Tex.	96	Tracy, Alfred E., Springfield, Mo.	107
Thompson, Nathan, Roxboro', Mass.	43	Tracy, Caleb B., Wilmot, N. H.	120
Thompson, Oren C., Detroit, Mich.	119	Tracy, James E., <i>A. B. C. F. M.</i>	110
Thompson, Robert M., Cheboygan, Mich., 56; Ottumwa, Ia.	27	Tracy, M. M., Detroit, Minn.	61
Thompson, Samuel H., Gaylord, Kan.	29, 30, 32	Tracy, William, Lacon, Ill.	17
*Thompson, S. H., New Village, N. Y.	80	Trask, John L. R., Holyoke, Mass.	46
Thompson, William, Hartford, Ct.	113	Treat, Charles R., Greenwich, Ct.	7
Thompson, William S., Acton, Me.	34	Trowbridge, John P., Standish, Me.	39
Thomson, William J., Newington, Ct.	9	Trumbull, H. Clay, Philadelphia, Pa.	122
Thornton, James B., Oak Hill, Me.	116	Tuck, Jeremy W., Middletown, Ct.	8
Thrall, George S., Washington, Ct.	11	Tucker, Ebenezer, Spartausburg, Ind.	114
Thrall, Homer, Litchfield, O.	87	Tucker, Joshua T., Boston, Mass.	118
Thrall, J. B., Benicia, Cal.	2	Tuckerman, Lewis B., West Williamsfield, O.	122
Thrall, Samuel R., Galesburg, Ill.	114	Tufts, James, Monson, Mass.	118
Thurston, Charles A. G., North Raynham, Mass.	50	Tunnell, Robert M., Wyandotte, Kan.	32
Thurston, Henry W. L., Harrisville, N. H.	73	Tupper, Henry M., Ontario, Ill.	19
Thurston, John R., Whitinsville, Mass.	49	Turner, Asa, Oskaloosa, Ia.	115
Thurston, Philander, Dorchester, Mass.	41	Turner, A. J., Schuenburg, Tex.	96
Thurston, Richard B., Saybrook, Ct.	10	Turner, Josiah W., Strongsville, O.	88
Thurston, Stephen, Searsport, Me.	116	Turner, William W., Hartford, Ct.	113
Thwing, Edward P., Brooklyn, N. Y.	77	Tuthill, Edward B., Martinez, Cal.	2
Thyng, John H., Hubbardton, Vt.	99	Tuthill, George M., Kalamazoo, Mich.	119
Tilden, Lucius L., Nashua, N. H.	120	Tuttle, Harmon B., Worthington, Minn.	64
Tillotson, George J., Wethersfield, Ct.	113	Tuttle, William G., Ware, Mass.	53
Tilton, George H., Rehoboth, Mass.	50	Tuxbury, Franklin, Watertown, Ct.	11
Tingley, Edwin S., Turner, Me.	39	Twichel, Joseph H., Hartford, Ct.	7
Tingley, Marshall, Blair, Neb.	119	Twining, Kinsley, Providence, R. I.	122
Tinker, Anson P., Auburn, Me.	34	Twining, William, St. Louis, Mo.	119
Tinker, Ezra, Lockport, N. Y.	79	Twitchell, Justin E., Cleveland, O.	85
Tisdale, William R., Mason, N. H.	73	Twombly, Alexander S., Charlestown, Mass.	42
Titcomb, Philip, Plympton, Mass.	50	Tyler, Amory H., Middleton, Mass.	48
Titcomb, Stephen, Farmington, Me.	116	Tyler, Charles M., Ithaca, N. Y.	79
Titsworth, A. Judson, Chelsea, Mass.	43	Tyler, Henry M., Northampton, Mass.	118
Tobey, Isaac F., Corning, Ia.	24	Tyler, Josiah, <i>A. B. C. F. M.</i>	110
		Tyler, William S., Amherst, Mass.	118
		Underwood, Almon, Irvington, N. J.	120
		Underwood, Rufus S., Irvington, N. J.	120

Uplpyke, S. Gould, Augusta, Mich.	55	Walker, William, Alderly, Wis.	104
*Upson, Charles E., Wolcott, Ct.	12	Walker, William, Milton, Wis.	123
Upson, Henry, New Preston, Ct.	113	Wallace, Cyrus W., Manchester, N. H.	73
Upton, Augustus G., Wayne, Mich.	60	Wallace, Patterson W., Belmont, Ill.	20
Upton, John R., Lakeville, Ia.	25, 27	Walters, Thomas W., Crary's Mills, N. Y.	82
Utley, Wells H., Pontiac, Mich.	59	Walters, William, Wyoming, Ill.	21
Vaill, Henry M., Cape Elizabeth, Me.	116	Ward, Earl J., Grafton, Vt.	98
Vaill, William K., Packardville, Mass.	50	Ward, Joseph, Yankton, Dak.	13
Valentine, Peter, Mt. Sterling, Wis.	105, 106, 107	Ward, William H., <i>Independent</i> , New York City,	121
Vau Antwerp, John, Morenci, Mich.	55, 58	Warfield, Franke A., Boston, Mass.	42
Van Auken, Helmas H., Union City, Mich.	60	Warner, Pliny F., Aledo, Ill.	114
Van Camp, Albert, Angola, N. Y.	77	Warner, Warren W., Clifton Springs, N. Y.	121
Van Decar, H., Salisbury, Vt.	100	Warren, Alpha, Roscoe, Ill.	114
Van de Kreeke, Guy, Boston High- lands, Mass.	42	Warren, H. Vallette, Galesburg, Ill.	114
Van Horne, Mahlon, Newport, R. I.	94	Warren, Israel P., Portland, Me.	116
Van Norden, Charles W., St. Albans, Vt.	100	Warren, James H., San Francisco, Cal.	112
Van Wagner, Allen J., Elmwood, Ill.	16	Warren, Leroy, Grand Rapids, Mich.	119
Van Wagner, James M., St. Charles, Minn.	63	Warren, Waters, Three Oaks, Mich.	119
Vetiz, Christian F., Crete, Neb.	68	Warren, William H., Springfield, O.	88
Verney, James, West Leroy, Mich.	58	Washburn, Asahel C., Syracuse, N. Y.	121
Vetter, John, Pawnee Rock, Kan.	29	Washburn, George, <i>Constantinople</i> ,	111
Vincent, Christopher S., Meadville, Pa.	122	Washburn, George T., <i>A. B. C. F. M.</i>	110
*Vincent, James, Tipton, Mich.	56	Wastell, William P., Clinton, Mich.	119
Vincent, Samuel L., Pembroke, Me.	38	Waterman, Alfred T., Grand Blanc, Mich.	55, 57
Virgin, Samuel H., 220 East 124th St., New York City,	80	Waterman, James H., Pewaukee, Wis.	123
Volentine, Thos. J., Webster Groves, Mo.	119	Waterman, William A., Marion, Ia.	26
Voorhees, Louis B., Worcester, Mass.	54	Waters, George F., Bethel, Ct.	5
Vorce, Juba H., Derby, Ct.	5	Waters, Otis B., Jersey, Mich.	57, 59
Vose, James G., Providence, R. I.	94	Waters, T. Frank, Ipswich, Mass.	46
Votaw, Elihu H., Berea, O.	84, 88	Waterworth, John A., New Windsor, Ill.	114
Vulliet, Louis, Highland, Ill.	17	Watkins, David F., <i>A. B. C. F. M.</i> , Ill.; San Mateo, Cal.	3
Wadhams, Jonathan, Ashfield, Mass.	41	Watkins, H. W. H., Osceola, N. Y.	81
Wadsworth, Thomas A., Desplaines, Ill.	16	Watson, Albert, Hampstead, N. H.	72
Wagner, John Ulrich, Hawley, Pa.	93	Watson, Charles C., Wareham, Mass.	53
Wainwright, George W., Raymond, Wis.	107	Watson, Charles P., Sheldon, Vt.	98, 100
Waite, Hiram H., Jersey City, N. J.	76	Watson, Thomas, Wilmington, N. Y.	79, 83
Wakefield, William, La Harpe, Ill.	17	Watts, James, Shelby, Mich.	119
Walcott, Dana M., Rutherford, N. J.	120	*Weage, John J., Meadville, Mo.	66
Walcott, Frank N., Marine Mills, Minn.	62	Webb, Edwin B., Boston, Mass.	42
Walcott, Jeremiah W., Ripon, Wis.	123	Webb, Stephen W., Great Falls, N. H.	75
Waldo, Levi F., Cannonsburg, Mich.	55	Webb, Wilson D., Shopiere, Wis.	108
*Waldron, Daniel W., Boston, Mass.	118	Webber, Edwin L., Rosendale, Wis.	107
Wales, Frederick H., Rocklin, Cal.	3	Webster, George J., Wautoma, Wis.	108
Walker, Avery S., Spencr, Mass.	52	Webster, John C., Wheaton, Ill.	17
Walker, Charles S., South Amherst, Mass.	41	Webster, Robert M., Berlin, Wis.	104
Walker, George F., Blackstone, Mass.	42	Weidman, Peter, Lausing, Ia.	25
Walker, George Leon, Hartford, Ct.	123	Weitzel, Charles T., Norwich Town, Ct.	9
Walker, George W., Centreville, Pa.	93	Welch, Moses C., Hartford, Ct.	113
Walker, Horace D., Bridgewater, Mass.	43	Weld, William M., Mazzeppa, Minn.	63
Walker, H. M., Dover, O.	86	Weldon, C. R., Santa Barbara, Cal.	112
Walker, Joseph E., <i>A. B. C. F. M.</i>	110	Weller, James, Danby, N. Y.	78
		Welles, Clayton, Keokuk, Ia.	25
		Wellington, Horace, Amherst, Mass.	118
		Wellman, John W., Malden, Mass.	47
		Wellman, William M., Clifton, Kan.	115
		Wells, Ashbel S., Fairfield, Ia.	115
		Wells, George W., Pritchville, O.	86
		Wells, James, Dunbarton, N. H.	12
		Wells, John H., Kingston, R. I.	122

Wells, Milton, Milwaukee, Wis.	123	Wild, Edward P., Newport, Vt.	98
Wells, Moses H., Waterford, Vt.	123	*Wild, Joseph, Brooklyn, N. Y.	77
Wells, Spencer R., <i>A. B. C. F. M.</i>	110	Wilder, Edwin, Flint, Mich.	119
Wentz, Horace A., Menomonee, Wis.	123	Wilder, John C., Charlotte, Vt.	123
West, James W., Onarga, Ill.	16	Wilder, Moses H., Brooklyn, N. Y.	121
West, L. L., Fort Dodge, Ia.	25	Wilder, Sedgwick P., Brandon, Vt.	97
West, P. B., Hamilton, Mo.	65, 66	Wiley, Charles W., Barr Oak, Ia., 23;	
West, Robert, St. Louis, Mo.	119	Lenora, Minn.	62
Westerfield, William, Morrisania, N. Y.	121	Wilkinson, Reed, Fairfield, Ia.	115
Westervelt, William D., Brier Hill, N. Y.	80	Wilkinson, Thomas R., Atwater, Minn.	63, 64
Westgate, Ansel W., Rockland, Mass.	51	Willard, Andrew J., Burlington, Vt.	123
Weston, Henry C., Sharon, Mass.	51	Willard, Henry, Plainview, Minn.	63
Wetherby, Charles, Nashua, N. H.	74	Willard, James L., Westville, Ct.	9
Wheeler, Crosby H., <i>A. B. C. F. M.</i>	110	Willard, John, Marlboro', Mass.	48
Wheeler, Edward P., Willmette, Ill.	20	Willard, Samuel G., Colchester, Ct.	6
Wheeler, Orville G., South Hero, Vt.	100	Willcox, G. Buckingham, Stamford, Ct.	11
Wheeler, Sheldon H., Waterbury, Vt.	101	Willcox, William H., Reading, Mass.	50
Wheelock, Edwin, Cambridge, Vt.	97	Willott, Maldon, San Jose, Cal.	3
Wheelock, Rufus A., Mannsville, N. Y.	80	Willey, Austin, Northfield, Minn.	119
Wheelwright, John B., Deering, Me.	38	Willey, Charles, Newfield, N. J.	76
Whitcomb, Cyrus B., Derby, Conn.	113	Willey, Isaac, Pembroke, N. H.	120
Whitcomb, S. A., Berkshire, N. Y.	77	Willey, Samuel H., Santa Cruz, Cal.	3
White, Charles A., Hallowell, Me.	36	Willey, Worcester, Andover, Mass.	118
White, Charles A., Thorndike, Mass.	118	Williams, Aaron, San Francisco, Cal.	112
White, George H., Chester Centre, Ia.	23	Williams, Benjamin H., Waterville, N. Y.	83
White, Isaac C., Newmarket, N. H.	74	*Williams, Charles H., New Haven, Ct.	9
White, John W., Longmont, Col.	4	Williams, David T., Brighton, O.	85, 88
White, Lorenzo J., Reading, Mass.	50	Williams, Edward F., Chicago, Ill.	16
White, Lyman, Deerfield, N. H.	72	Williams, Edward M., Minneapolis, Minn.	63
White, Orlando H., <i>London, Eng.</i>	113	Williams, Edwin S., Minneapolis, Minn.	63
White, Orrin W., Weymouth, O.	89	Williams, Francis, Chaplin, Ct.	5
White, Samuel J., Coruwall, Ct.	6	*Williams, Francis F., South Boston, Mass.	118
White, William, <i>Kentucky</i> ,	115	Williams, George, Lanesboro', Minn.	119
Whitehill, John, West Attleboro', Mass.	41	Williams, Horace R., Albion, Mich.	55
Whiting, Lyman, Kanawha C. H., W. Va.	123	Williams, Hugh R., Plainfield, N. Y.	81
Whitman, John S., Chatham Centre, O.	85, 87	Williams, John, Pittston, Pa.	91, 92
Whitmore, Alfred A., Anita, Ia.	115	Williams, John H., Cooper, Mich.	66
Whitney, Charles H., Worcester, Mass.	118	Williams, John H., Marblehead, Mass.	47
Whitney, Henry M., Beloit, Wis.	19, 123	Williams, John K., West Rutland, Vt.	100
Whitney, Joel F., <i>A. B. C. F. M.</i>	111	Williams, John M., Jefferson, Ill.	17
Whiton, James M., Brooklyn, N. Y.	121	Williams, John P., Racine, Wis.	107
Whittemore, William H., Brooklyn, N. Y.	121	Williams, John W., Miners, Pa.	92
Whittier, Charles, Dennysville, Me.	35	Williams, Lewis, Port Leyden, N. Y., St.; Carbondale, Pa.	91, 92
Whittlesey, Charles M., Spencerport, N. Y.	82	Williams, Loring S., Glenwood, Ia.	115
Whittlesey, Eliphalet, Washington, D. C.	113	Williams, Mark, <i>A. B. C. F. M.</i>	111
Whittlesey, Joseph, Berlin, Ct.	113	Williams, Mosely H., Philadelphia, Pa.	122
Whittlesey, Martin K., Jacksonville, Ill.	114	Williams, Nathan W., Providence, R. I.	122
Whittlesey, Nathan H., Creston, Ia.	27	Williams, William B., Mondovi, Wis.	106
Whittlesey, William, New Haven, Ct.	113	Williams, William D., Otto, N. Y.	78, 81
*Wiard, H. DeForest, Earlville, Ill.	16	Williams, Wolcott B., Charlotte, Mich.	119
Wickett, Richard, Baldwin, Me.	34	Willig, Samuel E., Prospect Park, Ill.	19
Wickham, Joseph D., Manchester, Vt.	123	Willis, Josiah G., Guildhall, Vt.	123
Wight, Daniel, Natick, Mass.	118	Willis, J. Vincent, Neosho Falls, Kan.	30, 31
Wilcox, Asher H., Plainfield, Ct.	10		
Wilcox, Seth M., Greggsville, Ill.	17		
Wild, Azel W., Peacham, Vt.	100		

Williston, Martin L., Jamestown, N. Y.	79	Woodruff, Jacob D., North Collins, N. Y.	80
Wills, John T., West Oakland, Cal.	3	Woods, Robert M., Hatfield, Mass.	46
Wilson, G. Haywood, North Brookfield, Mass.	118	Woodward, John H., Milton, Vt.	99
Wilson, George E., North Adams, Mich.	58	Woodwell, William H., Mont Vernon, N. H.	74
Wilson, Edwin P., Watertown, Mass.	13	Woodworth, Charles L., Boston, Mass.	118
Wilson, Gowen C., Windsor, Ct.	52	Woodworth, Darius, Lindenville, O.	88
Wilson, Henry, Wyandot, Ill.	19, 21	Woodworth, Horace B., Decorah, Ia.	115
Wilson, John G., Portland, Me.	116	Woodworth, Leverett S., Campello, Mass.	43
Wilson, John J., Clear Creek, Kan.	29	Woodworth, R., Church's Corner, Mich.	60
Wilson, John S., Bridgeport, Ct.	113	Woodworth, William W., Berlin, Ct.	5
Wilson, J. T., Brooklyn, L. I.	122	Woolley, Joseph J., Pawtucket, R. I.	94
Wilson, Levi B., Valley Falls, Kan.	31	Woolman, William, Aurora, Neb.	67, 68, 69, 70
Wilson, Levin, Cynthiana, Ind.	114	Woolsey, Theodore D., New Haven, Ct.	113
Wilson, Lewis, Oakland City, Ind.	21, 22	Worcester, Isaac R., Auburndale, Mass.	118
Wilson, Thomas, Eaton, N. Y.	82	Worcester, John H., Burlington, Vt.	23
Winans, John, Freedom, O.	122	Worden, Jesse A. S., Ada, Mich.	55
Winch, Caleb M., Corinth, Vt.	98	Worrell, Benjamin F., Rantoul, Ill.	17, 19
Winch, George W., Enfield, Ct.	6	Wright, Abiel H., Portland, Me.	38
Winchester, Warren W., Bridport, Vt.	97	Wright, Albert O., Fox Lake, Wis.	123
Windsor, John H., Grafton, Mass.	45	Wright, Cassius E., Austin, Minn.	61
Windsor, Richard, <i>A. B. C. F. M.</i>	110	Wright, Chauncey D., Blue Ridge, Kan.	29, 31
Windsor, William, Marshalltown, Ia.	26	Wright, Eugene F., Seward, Ill.	20
Winship, Albert E., Somerville, Mass.	51	Wright, George F., Andover, Mass.	41
Winslow, Horace, Willimantic, Ct.	12	Wright, George E., Warwick, R. I.	94
Winslow, Jacob, DeWitt, Neb.	68, 70	Wright, John E. M., Needham, Mass.	49
Winslow, Lyman W., Peshtigo, Wis.	107	Wright, Newell S., Berlin Heights, O.	84
Winter, Alpheus, Round Hill, Ct.	7	Wright, Reuben B., Poplar Grove, Ill.	19, 61, 62
Wirt, David, Plymouth, Wis.	107	Wright, Samuel G., Brookville, Kan.	29
Wiswall, Luther, Windham, Me.	40	Wright, Walter E. C., Danvers, Mass.	44
Withington, Leonard, Newburyport, Mass.	49	Wright, William B., Boston, Mass.	42
Withrow, John L., Boston, Mass.	42	Wright, William S., Glastonbury, Ct.	113
Witters, O., Crary's Mills, N. Y.	121	Wyckoff, Alonzo D., Chebause, Ill.	114
Wolcott, John M., Sangerties, N. Y.	82	Wyckoff, James D., Beardstown, Ill.	15
Wolcott, Samuel, Cleveland, O.	122	Wyckoff, Jonathan L. R., Woodbury, Ct.	12
Wolcott, William H., Dudley, Mass.	45	Yager, Granville, Cohasset, Mass.	44
Wolfson, Ludwig, Plymouth, Wis.	122	Youker, D. G., Gowrie, Ia.	25, 26
Wood, Abel S., St. Joseph, Mich.	60	Young, Albert A., New Lisbon, Wis.	109, 123
Wood, Charles W., Campello, Mass.	43	Young, J. E., Kirwin, Kan.	29
Wood, Franklin P., Acton, Mass.	41	Young, John H., Ironton, O.	86
Wood, George L., Ellington, Ct.	113	Young, John W., Marilla, Mich.	58, 59
Wood, Horace, Gilsium, N. H.	120	Young, Samuel, Brier Hill, N. Y.	121
Wood, Jesse, Oroville, Cal.	3	Youngs, Christopher, Aquebogue, N. Y.	121
Wood, John, Wellesley, Mass.	118	Zabriskie, Francis N., Wollaston, Mass.	50
Wood, Reuben R., Clear Lake, Ia.	115		
Wood, Will C., Boston Highlands, Mass.	118		
Wood, William, North Branford, Ct.	113		
Woodburn, John A., Wetmore, Kan.	29, 31		
Woodbury, Frank P., Rockford, Ill.	19		
Woodbury, Webster, Skowhegan, Me.	29		
Woodcock, Harry D., Tonganoxie, Kan.	32		
Woodhull, John A., Groton, Ct.	7		

LIST OF LICENTIATES REPORTED.

This list contains the names of those apparently *reported as under care*, with references to the pages where any such are mentioned as supplying churches. It does not include any others, although supplying churches, inasmuch as there is nothing to show that such others are under care of any *Congregational* organization.

Further, 1. This list does not agree with the number given in Summary I., because all ordained since the lists were reported are here dropped. 2. The post-office addresses are often delusive, the place being that of temporary service only. 3. Names followed by State only, are of persons approved in the State mentioned, no residence being reported. 4. The list is incomplete, because some States make no full report of Licentiates. 5. The contracted name of a State, in brackets, means that the name was reported by that State, although the person resides in another State.

Abbott, George N., South Newbury, Vt.		Cate, George H., Ct.	
Abdalian, Nabafed, Ct.		Chapman, Henry L., Prof. Coll., Brunswick, Me.	
Adams, George Burton, Ct.		Cheseman, C. P., St. Olaf, Min.	62, 63
Albee, Solon, Prof. Coll., Middlebury, Vt.		Chessington, J. M. F., Syracuse, Neb.	
Allenbaugh, J. W., Western Park, Kan.		Chipperfield, George F., Clifton, Ill.	15
Anderson, Lauren C., Nashville, Tenn.	95	Clarke, Joseph B., Ct.	
Armstrong, Edward P., Ct.		Cobb, Frank W., Ct.	
Armstrong, Thomas, Elmore, Ill.	16	Colesworthy, William G., Mass.	
Bailey, D. W., Big Woods, Ill.	15	Collins, John C., Ct.	
Ballard, Walter J., Strykersville, N. Y.	82, 83	Cope, William H., Ct.	
Bartlett, Amos G., Vineland, N. J.		Crawford, Lyndon S., Mass.	
Bartlett, William J., lay preacher, Lee, Mass.		Crawford, Matthew A., David City, Neb.	
Batchelor, Ward, Morrisville, N. Y.	80	Crosby, James H., Bangor, Me.	
Beard, Renben A., Oberlin, O.	88	Crouch, William S., Wakefield, Kan.	31
Beecher, William A., Ct.		Crowell, Edward P., Prof. Coll., Amherst, Mass.	
Bell, William S., Grove Hill, Dak.	13	Curtis, Edward D., Sand Bank, N. Y.	82
Benson, Thornton, Alabama Furnace, Ala.	1	Darling, Thomas W., Nelson, N. H.	74, 75
Blakeslee, Erastus, Mass.		Denia, Francis B., Mass.	
Bradford, Park A. C., Mass.		Demison, Tristram R., city missionary, New Bedford, Mass.	
Brainard, Ezra, Prof. Coll., Middlebury, Vt.		Dickenson, Charles A., Mass.	
Brewer, Fisk P., Ct.		Diffenbacher, B. P., Mainland, Neb.	69
Bridgman, Isaac, Cleveland, O.		Dyckman, S. B., Neosho Falls, Kan.	
Briggs, John C., Ct.		Emerson, N., Exeter, Kan.	
Brobst, F. J., Beetown, Wis.	104	Evans, Evan, Oak Hill, O.	
Buckham, Matthew H., Pres. Univ., Burlington, Vt.		Evans, William J., Church Hill, O.	
Buffum, Joshua, Mass.		Feemster, William J., Mass.	
Burr, Richard M., Dublin, N. H.	72	Field, Benjamin, Terrebonne Station, La.	33
Burton, Charles W., Ct.		Fiske, Joseph E., Mass.	
Bushnell, Samuel C., Ct.	49	Flint, J. R., Londonderry, Vt.	
Callen, Wilson, Belmont, Ga.	14	Foster, Edward Powell, Ct.	
Campbell, J. H., North Evans, N. Y.	80	Goodsell, Dennis, Ct.	
Carl, William, Marshfield, Minn.	63	Gould, William E., lay preacher, Cape Elizabeth, Me.	35
Carter, Stephen B., Ct.		Grant, Barbour, Talladega, Ala.	1
		Graves, Charles F., Sutton, Neb.	69

Greene, Samuel, White River, W. T.	103	Murch, Artemas A., Ct.	
Greenough, James C., Providence, R. I. [Mass.]		Myers, A., Williamsburg, Ky.	33
Guernsey, Charles W., Mass.		Nason, William W., Mass.	
Gulick, Henry, Hancock, N. H.	72	Newcomb, Frederick W., Ct.	
Hall, Albert E., Sandwich, N. H.	74	Newport, Frederick, West Hartford, Vt.	98
Hall, Lyman B., Oberlin, O. [Vt.]		Norris, Thomas F., Herndon, Va.	102
Harrington, Myron O., Macou, Ga.		Ogden, David J., Ct.	
Hastings, Lemuel S., Ct.		Orvis, Gurney M., Ct.	
Hemenway, John, Brighton, Me.			
Henshaw, Gurdon E., Frewsburg, N. Y.	79	Packard, Lewis R., Ct.	
Hill, Charles W., Ct.		Peckham, William C., Brooklyn, N. Y. [Mass.]	
Hird, John W., Mass.		Pettengill, S. B., editor, Rutland, Vt.	
Hooper, J., Yountville, Cal.	3	Phelps, M. Stuart, [Mass.]	
Hopkins, Theodore W., South Chicago, Ill.		Phillips, Charles H., East Smithfield, Pa.	
Hull, Jacob S., Dassel, Minn.	61	Potter, Silas A., Boston, Mass.	
Ingalls, Edward C., Mass.		Prescott, Harrison, lay preacher, Newton Centre, Mass.	47
Jones, Benjamin, Granville, O.		Price, Francis W., Oberlin, O.	88
Kasson, Frank L., Grinnell, Ia. [Mass.]		Rand, Lyman F., Keene, N. H.	
Kellogg, Brainerd, Prof., Brooklyn, N. Y. [Vt.]		Reed, William, Lafourche Crossing, La.	33
Kelsey, Edward D., Ashville, N. Y. [Mass.]		Rich, Thomas H., Prof. Coll., Lewiston, Me.	
Kendell, Robert R., Ct.		Richardson, John P., Mass.	
Kilburn, Daniel W., Mass.		Richardson, John W., Yates Centre, Kan.	
Kimball, Joseph, Plaietow, N. H.		Riggs, Ezra J., Revere, Mass.	
Knight, Charles R., lay preacher, Byron, Ga.		Robinson, Thomas, Mass.	
Kopf, John H., Madrid, N. Y.	79	Root, Martin N., M. D., Frankestown, N. H.	
Leland, Willis D., Mass.		Rutherford, L. A., Byron Station, Ga.	14
Loba, Victor E., Neponset, Ill.		Safford, Burnett T., Oberlin, O.	
Locke, Isaac N., Peru, Kan.	31	Sampson, Cassander C., Gilmanton Iron Works, N. H.	72
Loomis, A. P., Avon, Ill.	15	Sanborn, Edwin D., LL. D., Prof. Coll., Hanover, N. H.	
Loveridge, R. C., Afton, Minn.	51	Sawyer, Aaron W., Nashua, N. H.	
Manning, Charles, Mass.		Sawyer, Joseph H., Easthampton, Mass.	
Markham, H. F., Cora, Kan.	29	Sewall, Jotham, York, Me.	
Martin, George E., Brattleboro', Vt.	37	Shaw, Henry H., Saxton's River, Vt.	
Martin, George H., Bridgewater, Mass.		Sherman, Floyd E., Stockton, Kan.	32
Mather, Richard H., Prof. Coll., Amherst, Mass.		Sims, Yancey B., Marietta, Ga.	14
McLean, Edward A., Toledo, O.		Slie, J. Seymour, Prof. Coll., Topeka, Kan.	
McNair, David C., Ouaga, Kan.	29, 31	Smith, Edward P., Mass.	
Mead, M. H., Norfolk, Neb.	69	Smith, J. D., Shelby Iron Works, Ala.	1
Means, David McGregor, Prof. Coll., Middlebury, Vt.		Smoch, Woodford D., Hinesburg, Vt.	99
Mendell, Ellis, Norwood, Mass.	49	Snow, Frank H., Prof. Coll., Lawrence, Kan.	
Michaelian, Gregory, Ct.		Snow, Frederick E., Ct.	
Mills, Charles P., Mass.		Stanley, Richard C., Prof. Coll., Lewiston, Me.	36, 38
Mills, John L., Prof. Coll., Marietta, O.		Stevens, J. H., Savannah, Ga.	14
Montagne, William L., Prof. Coll., Amherst, Mass.		Stinson, Robert B., Ct.	
Moore, Daniel M., Ct.		Stone, Cyrus, Dexter, Minn.	
Moore, George W., Nashville, Tenn.	95	Strong, Charles B., Ct.	
Morris, M. B., Arvonnia, Kan.	31	Strong, John W., Lawsonville, Ala.	1
Morse, Edgar L., Mass.			
Morton, George E., Rochester, N. Y.			
Munro, John J., East Calais, Vt.			

Sutherland, William L., Morristown, Minn.	63	Wait, Foster R., Ct.	
Swan, A. L., Indianola, Neb.	68	Walker, Isaac, Pembroke, N. H.	
		Watkins, Harrison, Ga.	
		Williamson, J. D., Mass.	
Taintor, Charles H., Deering, N. H.	72, 75	Willson, Theodore B., Ct.	
Tapley, Eli, Pleasant Ridge, Miss.	64	Winslow, Edward C., Ct.	
Taylor, Frank H., Ct.		Witherspoon, M., New Ruhamah, Miss.	64
Tenney, Leonard B., Warren, Vt.		Wood, Melvin C., Ct.	
Thwing, Charles T., Farmington, Me. [Mass.]		Woodruff, Elijah W., Ct.	
Tibbets, Jackson, Kankana, Wis.	105, 106	Woolley, D. M., Two Rivers, Wis.	108
Tracy, C. T. K., Oro Fino, Cal.	2, 3	Wright, Malan H., Mass.	
Tyler, Henry F., Oberlin, O.	84	Young, Preston, Kynulga, Ala.	

NATIONAL CO-OPERATIVE SOCIETIES.

I. AMERICAN BOARD OF COMMISSIONERS FOR FOREIGN MISSIONS. — Organized in 1810.

Corresponding Secretaries: Rev. N. George Clark, D. D., and Rev. Edmund K. Alden, D. D.; *Treasurer:* Langdon S. Ward; *Editor of Missionary Herald:* Rev. Elnathan E. Strong; *Publishing and Purchasing Agent:* Charles Hutchins, — all at Congregational House, Boston, Mass.

District Secretaries: New York City and the Middle States, including Ohio, Rev. Charles P. Bush, D. D., No. 39 Bible House, New York City. Michigan, Indiana, Illinois, Wisconsin, Minnesota, Iowa, Missouri, Kansas, and Nebraska, Rev. S. J. Humphrey, Prairie State Bank Building, 112 West Washington Street, Chicago, Ill.

WOMAN'S BOARDS (auxiliary to the above):

Boston: Miss Ellen Carruth and Mrs. G. P. Putnam, *Foreign Secretaries*; Miss Abbie B. Child, *Home Secretary*; Mrs. Benjamin E. Bates, *Treasurer*; Miss Emma Carruth, *Assistant Treasurer*; and Mrs. E. H. Barnes, *Secretary of the Bureau of Exchange*, — all at 1 Congregational House, Boston.

Of the Interior: Mrs. Moses Smith, Jackson, Mich., *President*; Miss Harriet S. Ashley, 75 Madison Street, Chicago, *Secretary*; Miss Mary E. Greene, Evanston, Ill., *Treasurer*.

For the Pacific: Mrs. J. K. McLean, *President*, Oakland, Cal.; Mrs. R. E. Cole, *Treasurer*, Oakland, Cal.; Mrs. S. V. Blakeslee, *Secretary*, Oakland, Cal.

II. AMERICAN CONGREGATIONAL UNION. — Organized in 1853.

Corresponding Secretary: Rev. W. B. Brown, D. D., Bible House, New York City. *Treasurer:* Prof. N. A. Calkins, 69 Bible House, New York City.

III. AMERICAN HOME MISSIONARY SOCIETY. — Organized in 1826.

Secretaries for Correspondence: Rev. David B. Coe, D. D., and Rev. Henry M. Storrs, D. D., at Bible House, New York City.

Treasurer: Rev. Alexander H. Clapp, D. D., 34 Bible House, New York City.

Secretaries of Auxiliaries:

Connecticut. — Rev. William H. Moore, Hartford.

Illinois. — Rev. James Tompkins, Chicago.

Maine. — Rev. Jonathan E. Adams, Bangor.

Massachusetts. — Rev. William Barrows, D. D., 22 Congregational House, Boston.
 New Hampshire. — Rev. Edward H. Greeley, Concord.
 New York. — Rev. John C. Holbrook, D. D., Syracuse.
 Ohio. — Rev. Samuel Wolcott, D. D., Cleveland.
 Rhode Island. — Rev. Jeremiah Taylor, D. D., Providence.
 Vermont. — Rev. Charles S. Smith, Montpelier.

Superintendents and General Missionaries:

Rev. James H. Warren, D. D., San Francisco, Cal.	Rev. Leroy Warren, Lansing, Mich.
Rev. Joseph W. Pickett, Colorado Springs, Col.	Rev. Levi H. Cobb, Minneapolis, Minn.
Rev. Stewart Sheldon, Yankton, Dak.	Rev. Robert West, St. Louis, Mo.
Rev. Ephraim Adams, Waterloo, Ia.	Rev. Hiram N. Gates, Omaha, Neb.
Rev. L. P. Rose, Peru, Ind.	Rev. Franklin B. Doe, Ripon, Wis.
	Rev. G. H. Atkinson, D. D., Portland, Or.
	Rev. Sylvester D. Storrs, Topeka, Kan.

IV. AMERICAN MISSIONARY ASSOCIATION. — Organized in 1846.

Corresponding Secretary: Rev. Michael E. Strieby, D. D., 56 Reade Street, New York City.

Treasurer: Edgar Ketchum, New York City.

Assistant Treasurer: H. W. Hubbard, 56 Reade Street, New York City.

District Secretaries: Rev. Charles L. Woodworth, 21 Congregational House, Boston, Mass.; Rev. James Powell, 112 West Washington Street, Chicago, Ill.; and Rev. Gustavus D. Pike, 56 Reade Street, New York City.

V. CONGREGATIONAL PUBLISHING SOCIETY. — Organized in 1832.

Secretary: Rev. John O. Means, D. D., Boston, Mass.

Treasurer: Edward Gay, Boston, Mass.

Agent: George P. Smith, Bookstore, cor. Beacon and Somerset Sts., Boston, Mass.

VI. FOR MINISTERIAL EDUCATION:

1. AMERICAN COLLEGE AND EDUCATION SOCIETY. — Reorganized in 1874.

Corresponding Secretary: Rev. Increase N. Tarbox, D. D., 10 Congregational House, Boston, Mass.

Treasurer: James M. Gordon, 10 Congregational House, Boston, Mass.

Assistant Treasurer: Rev. C. P. Bush, D. D., 39 Bible House, New York City.

2. THE WESTERN EDUCATION SOCIETY. — Organized in 1864.

Secretary: Rev. Edward F. Williams, Chicago, Ill.

Treasurer: Lyman Baird, 90 La Salle Street, Chicago, Ill.

VII. AMERICAN CONGREGATIONAL ASSOCIATION. — Organized in 1853.

Corresponding Secretary, Librarian, and Assistant Treasurer: Rev. Isaac P. Langworthy, D. D., at the Library in the Congregational House, Boston.

Assistant Librarian: Miss Mary E. Stone.

A NEW BOOKKEEPING

MESERVEY'S BOOKKEEPING.

This work contains both Single and Double Entry. It is both elementary and comprehensive in its character; it is free from unnecessary technicality and formula, is based on the latest business methods, and is thoroughly practical throughout. It has been introduced into several large Academies and High Schools, and is very much liked. Sent by mail, for examination, on receipt of 67 cts.

ATTENTION IS INVITED TO

EATON & BRADBURY'S MATHEMATICAL SERIES,

By Jas. S. Eaton, late Instructor in Phillips Academy, Andover, and Wm. F. Bradbury, Hopkins Master in Cambridge High School.

Eaton's Primary Arithmetic, }
 Eaton's Elements of Arithmetic, } *Combine mental and written arithmetic in three*
 Eaton's Common School Arithmetic. } *books.*

Eaton's Arithmetics are unsurpassed in progressive development of principles, clear and accurate definitions and explanations, practical examples, and correct business methods. They are used exclusively in all the Boston schools, and more than any others in New England, and extensively in other States.

Bradbury's Elementary Algebra, }
 Bradbury's Geometry and Trigonometry, } *Form the most practical and best course for*
 Bradbury's Trigonometry and Surveying. } *High Schools and Academics.*

These books are of moderate size, and yet contain enough to give a thorough knowledge of the subjects, and lead to the higher mathematics. Especial attention is called to the exercises for original demonstration and the questions for review in the Geometry as practical features of great value.

These works are used as the only mathematical text-books in nine tenths of the High Schools in New England and extensively in other States.

The University Geometry is on the same plan as the above, but contains all of plane and solid Geometry.

Catalogue and Circulars descriptive of the above and other works sent on application. Correspondence solicited.

THOMPSON, BROWN & CO., 23 Hawley St., Boston.

INDEXICAL SILVER SOAP.

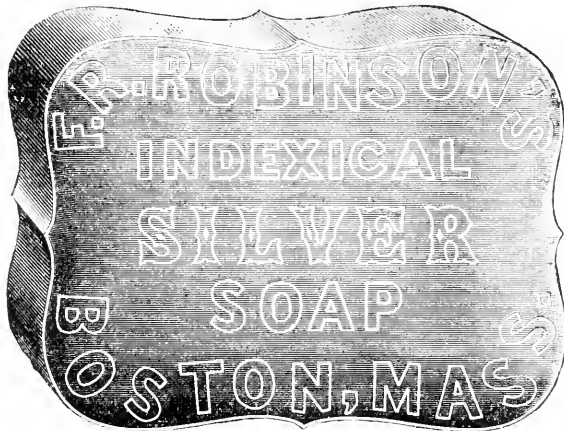

For Cleaning and polishing Silver and Plated Ware, Window Glass, Mirrors, Marble, Paint, etc. This is the most convenient and effective preparation for these purposes ever offered to the public. It may be used even by inexperienced help with entire safety, as it contains nothing that can possibly injure the finest plate or jewelry. Many of our largest Manufacturers and Importers of Silver and Plated Ware have used this Soap, and have given it their unqualified approval.

CAUTION.—The original and only genuine Silver Soap is known world-wide as the INDEXICAL SILVER SOAP, and is the only proper

thing to use for cleaning Silver, Electro-Plated Goods, Marble, Jewelry, Statuary, fine House Paint, etc. **Sold everywhere.**

GIANT TOILET SOAPS.

Honey. Pink Bath. Oatmeal.
 Glycerine. Bee Bath. Elder Flower.

The Giants are half-pounds of the finest quality boiled and perfumed pure Soap, and the cheapest Toilet Soaps to be obtained anywhere. Made only by
 ROBINSON BROS. & CO., Winthrop Sq., Boston.



THE BEST OF UPRIGHTS.

THE
HALLET, DAVIS & CO.
PIANOS

Have received the most eminent commendations and the Medal of Honor from the Centennial authorities.



Their Uprights are the only ones, out of all exhibited, receiving special praise.

The report is appended:—

“To HALLET, DAVIS & Co., of Boston, Mass., award for Grand, Upright, and Square Pianos; for *volume of tone, good construction, and excellence of workmanship*, and because of *originality of design, and artistic skill* in their upright instruments, with ingenious combination of mechanical devices for *securing permanence in tune.*”

— Special discount to Clergymen, Churches, Schools, etc., etc.
— Send for illustrated Catalogue—free.

Warerooms, 436 WASHINGTON ST., BOSTON.

125 MUSIC LESSONS FOR \$15

AT THE

New England Conservatory,
MUSIC HALL.

The largest music school in the world. Open all the year. 75 eminent professors. Nearly 20,000 students since 1867. Situations secured for its graduates. For prospectus, address

E. TOURJÉE, Music Hall, Boston.

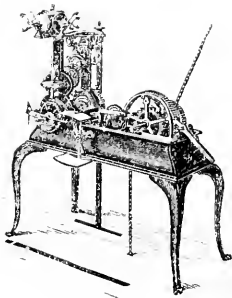

E. HOWARD & CO.

MANUFACTURERS OF

TOWER CLOCKS.

ALSO.

Fine Regulators, Office and Bank Clocks,

GALLERY CLOCKS FOR CHURCHES

For description, send for Catalogue.

OFFICES, — 694 BROADWAY, NEW YORK.

114 TREMONT STREET, BOSTON.

(2)

CHURCH MUSIC.

The New Idea! Important Publication.

THE NEW CHOIR AND CONGREGATION.

BY GEO. F. ROOT.

A year has been devoted to perfecting the new idea first presented in the

CHOIR AND CONGREGATION,

and in adding the necessary hymns. The new book is believed to be the most complete and comprehensive manual for musical service and worship ever produced.

IT CONTAINS:

1st. *Standard Hymns and Tunes with Scripture Preludes.*

There are more than 600 Standard Hymns.

2d. *Responsive Services for Reading and Singing.*

3d. *Gospel Songs (for Sabbath Services and Social Meetings).*

4th. *Classic Solos that may be used as Preludes.*

** The idea of the book, which is warmly commended by many leading ministers, is to unite choirs and congregations and make them necessary to each other, each singing what is suited to the preferences and attainments of each.

Price, elegantly bound in cloth, \$2.00.

Specimen pages and particulars free.

THE

"GOSPEL MALE CHOIR,"

BY JAS. McGRANAHAN.

The distinguishing feature of this new book is that every piece is arranged for men's voices, thus filling a place heretofore unoccupied, and furnishing the means for such inspiring music as is referred to in the following

CARD FROM MR. MOODY

"I cordially recommend Mr. McGranahan's book of Gospel Songs, arranged for Male Voices, for use in Gospel Services."

"I regard the singing of appropriate pieces, such as are found in this book, by a Male Chorus, as the most inspiring and effective music I have ever heard. D. L. MOODY."

THE

"GOSPEL MALE CHOIR,"

contains the most useful of the older Gospel Songs and a large supply of new ones never before published in any form. All are easily arranged and kept well within the compass of Male Voices.

Price of GOSPEL MALE CHOIR, 50 cents by mail; \$5.00 a doz. by Express.

Specimen pages free.

JOHN CHURCH & CO.

805 Broadway, N. Y.

CINCINNATI, O.

Standard and Popular Religious Books.

SMITH'S DICTIONARY OF THE BIBLE, comprising its Antiquities, Biography, Geography, and Natural History. American edition, unabridged, enlarged, and corrected. Edited by Prof. H. B. HACKETT and EZRA ABBOTT, LL. D. 4 vols. 8vo. Cloth, \$26.00; sheep, \$30.00; half calf, \$36.00.

The *London Bookseller* pronounces this American edition "the most complete work of the kind in the English, or, indeed, in any other language."

"No similar work in our own or in any other language is for a moment to be compared with it."—*Quarterly Review* (London).

NEANDER'S GENERAL HISTORY OF THE CHRISTIAN RELIGION AND CHURCH. Translated from the German by Rev. JOSEPH TORREY, Professor in the University of Vermont. 5 vols. 8vo. Cloth, \$18.00.

"'Neander's Church History' is one of the most profound, carefully considered, deeply philosophical, candid, truly liberal, and independent historical works that has ever been written. In all these respects it stands head and shoulders above almost any other church history in existence."—Prof. CALVIN E. STOWE.

ROBINSON'S GESenius' HEBREW AND ENGLISH LEXICON OF THE OLD TESTAMENT, including the Biblical Chaldee. 8vo. Half russia, \$6.00.

"Other Hebrew Lexicons are *useful*, Gesenius' is indispensable. He is still the prince of Hebrew lexicographers."—Prof P. H. STEENSTRAL, of the *Cambridge Episcopal Theological School*.

BIBLICAL RESEARCHES IN PALESTINE. By EDWARD ROBINSON, D. D., LL. D. 3 vols. 8vo. With Maps, cloth, \$10.00. Maps separate, \$1.00.

"We have not the slightest hesitation in pronouncing the topography of Jerusalem in this work by far the most full, complete, and satisfactory which has yet appeared in any language."—*London Quarterly Review*.

PHYSICAL GEOGRAPHY OF THE HOLY LAND. A Supplement to "Biblical Researches in Palestine." 8vo. \$3.50.

Dean Stanley, in addressing the students of Union Theological Seminary, praised Dr. Robinson very emphatically for excellent observation, strict accuracy, and an admirable style. He said: "We all owe a debt of gratitude to Dr. Robinson that cannot be repaid, for these books."

SERMONS OF ROBERT SOUTH. With a Memoir of the author. 5 vols. 8vo. \$15.00. Sheep, \$20.00; half calf, \$25.00.

"Of all the English preachers, South seems to us to fur- ish, in point of *style*, the truest specimens of the most effective species of pulpit eloquence."—HENRY ROGERS, in *Edinburgh Review*.

BOSTON MONDAY LECTURES. By JOSEPH COOK.

BIOLOGY. \$1.50.
TRANSCENDENTALISM. \$1.50.
ORTHODOXY. \$1.50.
CONSCIENCE. \$1.50.
HEREDITY. \$1.50.
MARRIAGE. \$1.50 (Nearly Ready.)

"These lectures are crowded full of knowledge, of thought, of argument, illuminated with passages of eloquence and power, spiced frequently with deep-cutting though good-natured irony."—THOMAS HILL, D. D., *Ex-President of Harvard University*.

"Aside from the rhetorical brilliancy of his style, and the aptness and fertility of his illustrations, Mr. Cook's method of exposition is remarkably effective."—*Appletons' Journal*.

HYMNS OF THE AGES. First, Second, and Third Series. 12mo. \$1.50 each. Half calf, \$9.00 a set; morocco, \$12.00.

These admirable volumes gather hymns which have been consecrated by generations of Christians of all denominations. They constitute a collection the most devout in character, as well as the most varied and complete of any extant.

TEN GREAT RELIGIONS. An Essay in Comparative Theology. By JAMES FREEMAN CLARKE, D. D. With an Index. 8vo. \$3.00. Half calf, \$3.50.

"We know of no other volume in which one can get so comprehensive a view of the religious history of the world."—*Hartford Courant*.

"His candor, like his learning, shines out on every page."—*Literary World*.

RELIGION IN CHINA. Containing a brief account of the Three Religions of the Chinese, with Observations on the Prospects of Christian Conversion amongst that People. By JOSEPH EDKINS, D. D., Missionary at Peking. Crown 8vo. Gilt top. \$2.50.

"Dr. Edkins writes with the firmness and clearness of a mind that has mastered its subject; and few scholars will require a completer statement of the principles of the Chinese theologies, their development, present phase, and contra-sted character, than he furnishes."—*N. Y. Tribune*.

CHRISTIANITY AND HUMANITY. A series of sermons, by THOMAS STARR KING. Edited, with a Memoir, by EDWIN P. WHIPPLE. Fine steel portrait. 12mo. \$2.00. Half calf, \$4.00.

"As expositions of the Christianity which consists in living according to the dictates and example of the founder of Christianity, some of them are of rare lucidness and force, while those which are upon social and political topics are models of utterances such as men will not only hear but be lastingly affected by."—*Christian Union* (New York).

* * * For sale by all Booksellers, and by the Publishers,

HOUGHTON, OSGOOD, AND COMPANY, BOSTON.

Hymn and Tune Books for Public Worship.

THE CHRISTIAN HYMNAL,

CONTAINING A NEW SELECTION OF

Hymns, Tunes, and Chants for Use in Public Worship, and
also Selections from the Psalter for Responsive
Readings.

EDITED BY REV. MESSRS.

E. P. PARKER. N. J. BURTON. J. H. TWICHELL.

HARTFORD, CONN.

It is one of the choicest selections of hymns ever made. — *The Chicago Advance.*

The Christian Hymnal is a characteristic production, and one in every way creditable to its editors. The average character of the music and hymns is very high. — *The Independent.*

We unreservedly commend this volume to the attention of all those churches and individuals who can be in any way satisfied with a less bulky and more choice collection of music than is at present in common use. — *Religious Herald, Hartford.*

It is the best Congregational Hymnal we have seen. — *Hartford Courant.*

You certainly have the brightest jewels of the devotional hymns in your book. — *Rev. Henry Hopkins, Westfield, Mass.*

I have looked it through quite carefully and with much interest, and think you have been exceedingly successful in your selections. — *Henry Wilson, Organist of Park Church, Hartford, and formerly of Christ Church, Hartford.*

The compilers seem to have kept nearly all that is valuable or suitable for Public Worship, in a surprisingly small collection. — *B. P. Learned, Director of Music at Park Church, Norwich.*

I have carefully examined "The Christian Hymnal," and will say emphatically that in my judgment it is the best collection of hymns and tunes published in this country. — *Irving Emerson, Organist of Christ Church, Hartford.*

Price per Copy \$1 25

Copies sent for Examination on receipt of 1 00

Special Prices made for introduction to churches.

THE BOOK OF PRAISE;

Or, Hymns and Tunes for Public and Social Worship.

PREPARED UNDER THE SANCTION AND AUTHORITY AND IN BEHALF
OF THE GENERAL ASSOCIATION OF CONNECTICUT.

The Book of Praise is largely used. Many testimonials in its favor have been received, and numerous assurances of its giving complete satisfaction.

Copies sent for examination on receipt of \$1.00.

BROWN & GROSS, Publishers,

HARTFORD, CONN.

THE "OXFORD"

S. S. Teachers' Reference Bibles.

These Bibles have been specially prepared to meet the wants of **SUNDAY-SCHOOL TEACHERS** and all other **STUDENTS OF THE BIBLE**, and for Accuracy and Fulness will be found unsurpassed. They contain, in addition to the authorized Text with References, all that is essential in the study of the Bible.

The **PAPER, PRINTING, BINDING, etc.**, are of the Best.

PRICES TO SUIT ALL.

CONTENTS:

I. THE BIBLE STUDENTS' HELPER.

- | | |
|---|---|
| <p>1. NOTES ON THE OLD TESTAMENT:—</p> <p style="padding-left: 20px;">i. Title of the Bible.</p> <p style="padding-left: 20px;">ii. Hebrew Divisions of the Bible:</p> <p style="padding-left: 40px;">(a) The Law.</p> <p style="padding-left: 40px;">(b) The Prophets.</p> <p style="padding-left: 40px;">(c) The Scriptures.</p> <p style="padding-left: 20px;">iii. Divisions of the English Bible:</p> <p style="padding-left: 40px;">(a) The Pentateuch.</p> <p style="padding-left: 40px;">(b) The Historical Books.</p> <p style="padding-left: 40px;">(c) The Poetical Books.</p> <p style="padding-left: 20px;">Analysis and Summary of each Book.</p> <p>2. NOTES ON THE NEW TESTAMENT:—</p> <p style="padding-left: 20px;">(d) The Prophetical Books.</p> <p style="padding-left: 20px;">i. Early Copies.</p> <p style="padding-left: 20px;">ii. Divisions of the New Testament:</p> <p style="padding-left: 40px;">(a) Constitutional and Historical.</p> <p style="padding-left: 40px;">(b) Didactic.</p> <p style="padding-left: 40px;">(c) Prophetic.</p> <p style="padding-left: 20px;">Analysis and Summary of each Book.</p> <p>3. MIRACLES RECORDED IN THE OLD TESTAMENT.</p> <p>4. PARABLES RECORDED IN THE OLD TESTAMENT.</p> <p>5. THE MIRACLES OF OUR LORD.</p> | <p>6. THE PARABLES OF OUR LORD.</p> <p>7. NAMES AND TITLES OF OUR LORD.</p> <p>8. PROPHECIES RELATING TO CHRIST.</p> <p>9. SPECIAL PRAYERS FOUND IN SCRIPTURE.</p> <p>10. HARMONY OF THE GOSPELS.</p> <p>11. MISSIONARY JOURNEYS OF THE APOSTLE PAUL.</p> <p>12. THE APOSTLE PAUL'S VOYAGE TO ROME.</p> <p>13. JEWISH SECTS, PARTIES, ETC.</p> <p>14. CHRONOLOGY OF THE OLD TESTAMENT.</p> <p>15. THE DIVIDED MONARCHY.</p> <p>16. GENALOGY FROM ADAM TO JACOB.</p> <p>17. SUPPOSED CHRONOLOGY OF THE ACTS AND EPISTLES.</p> <p>18. GEOGRAPHY AND TOPOGRAPHY OF PALESTINE.</p> <p>19. NATURAL HISTORY OF SCRIPTURE.</p> <p>20. ETHNOLOGY OF BIBLE LANDS.</p> <p>21. HISTORICAL SUMMARY.</p> <p>22. SYMBOLS USED IN THE BIBLE.</p> <p>23. TABLES OF WEIGHTS AND MEASURES AND TIME, AND MONEY.</p> <p>24. THE JEWISH YEAR.</p> |
|---|---|

II. AN INDEX TO THE HOLY BIBLE.

III. THE "NEW OXFORD," OR CRUDEN'S COMPLETE CONCORDANCE.

IV. DICTIONARY OF SCRIPTURE PROPER NAMES, WITH THEIR PRONUNCIATION AND MEANINGS.

V. SCRIPTURE MAPS.

- | | |
|---|--|
| <p>i. The Ancient World.</p> <p>ii. Armenia, with Assyria, Babylonia, etc., in the Patriarchal ages.</p> <p>iii. Canaan in the Patriarchal ages.</p> <p>iv. The Peninsular of Sinai, with Part of Egypt, illustrating the Journeys of the Children of Israel.</p> <p>v. Canaan, as divided among the Tribes.</p> <p>vi. The Dominions of David and Solomon.</p> | <p>vii. The Kingdoms of Judah and Israel.</p> <p>viii. Assyria and the adjacent Counties, illustrating the Kingdoms of Solomon, and of Judah and Israel, and the Captivities.</p> <p>ix. Palestine in the time of Our Lord.</p> <p>x. The Environs of Jerusalem.</p> <p>xi. The Journeys of the Apostle Paul.</p> <p>xii. The Roman Empire in the Apostolic age.</p> |
|---|--|

REDUCED PRICE LIST

OF THE

Oxford S. S. Teachers' Bibles.

PEARL 24mo. TEACHERS' BIBLES.

(size, 4 x 5½ x 1½ inches.)

Nos.			
500	French Morocco, gilt edge, stiff covers, silk book-mark.....	\$1 50	
501	French Morocco, " circuit covers, " "	1 75	
502	Venetian Morocco, " " " "	2 00	
505	Persian Morocco, " flexible covers, " "	2 10	
506	Imitation Levant, " Divinity circuit and band	2 50	
510	Turkey Morocco, " stiff covers.....	2 60	
511	Turkey Morocco, " flexible covers	2 60	
512	Turkey Morocco, " circuit covers.....	3 50	
515	Levant Morocco, " Divinity circuit, kid-lined and band, silk sewed, flexible back.....	4 60	

POSTAGE, 9 CENTS ADDITIONAL.

PEARL 8vo. TEACHERS' BIBLES.

(Size, 4 x 6½ x 1½ inches.)

815	Levant Morocco, Divinity circuit, kid-lined and band, silk sewed, flex- ible back.....	\$5 75
816	Levant Morocco, Divinity circuit, kid-lined and band, <i>best</i> silk sewed, flexible back, red and gold edges.....	7 25

POSTAGE, 12 CENTS ADDITIONAL.

NONPAREIL 16mo. TEACHERS' BIBLES.

(Size, 4 x 6 x 1½ inches.)

600	French Morocco, gilt edges, stiff covers, silk book-mark.....	\$2 35
601	French Morocco, " circuit covers, " "	2 75
605	Persian Morocco, " flexible covers, " "	2 75
606	Imitation Levant, " Divinity circuit and band	3 50
610	Turkey Morocco, " stiff covers	3 25
611	Turkey Morocco, " flexible covers.....	3 25
612	Turkey Morocco, " circuit covers	4
615	Levant Morocco, " Divinity circuit, kid-lined and band, silk sewed, flexible back	5 75
616	Levant Morocco, Divinity circuit, kid-lined and band, <i>best</i> silk sewed, flexible back, red and gold edges	7 25

POSTAGE, 12 CENTS ADDITIONAL.

MINION 8vo. TEACHERS' BIBLES.

(Size, 5 x 7¾ x 1½ inches.)

705	Persian Morocco, gilt edges, flexible covers.....	\$4 25
706	Imitation Levant, " Divinity circuit and band	5 25
710	Turkey Morocco, " stiff covers	5 00
711	Turkey Morocco, " flexible covers	5 00
715	Levant Morocco, " Divinity circuit, kid-lined and band, silk sewed, flexible back	7 50
716	Levant Morocco, Divinity circuit, kid-lined and band, <i>best</i> silk sewed, flexible back, red and gold edges.....	10 25
718	Seal-skin, Divinity circuit, kid-lined and band, <i>best</i> silk sewed, flex- ible back, red and gold <i>solid</i> edges.....	14 00

POSTAGE, 18 CENTS ADDITIONAL.

For sale at all the leading Bookstores in the country, or by

THOMAS NELSON & SONS,
42 Bleeker Street - - - - NEW YORK.

Congregational Publishing Society.

THE ONLY PUBLISHING SOCIETY UNDER THE AUSPICES OF THE
DENOMINATION IN THE COUNTRY.

SUNDAY SCHOOL and Clergymen's LIBRARIES Supplied on the Most Liberal Terms.

In addition to our own catalogue of publications, we keep on hand all the latest publications suited to the wants of our *Denomination*, which we supply at *Publishers' lowest rates*, either of

Theological or Library Books, Question Books, Lesson or
Picture Papers, or Church Hymn Books.

We are now supplying a large number of our Schools with their **WHOLE LIST OF LESSON AND PICTURE PAPERS** and **SABBATH SCHOOL HELPS**, and we ask our *Pastors* and the *Superintendents* of the Schools of our Denomination to bear in mind that we can supply them with whatever they need as helps in their work, on as good terms as any house in the country. We desire to call special attention to the SOCIETY'S PERIODICALS:

THE PILGRIM LESSON PAPER,

Issued Monthly. Price reduced to 7½ cents per year, or 63 cents per 100.

LITTLE PILGRIM LESSON PAPER. Illustrated.

Price, 25 cents per year.

THE WELL SPRING AND MISSIONARY ECHOES.

Weekly, 60 cents per year, postage prepaid; Monthly, 30 cents; Semi-Monthly, 15 cents.

These Periodicals of the Society are worthy of the patronage of all Congregationalists, and a little effort on the part of our friends would greatly increase their circulation, and thus benefit the schools and aid the society.

In addition to our valuable series of

TODD & RIDDLE'S NOTES AND QUESTIONS ON THE SUNDAY SCHOOL LESSONS,

AND

THE LITTLE PILGRIM QUESTION BOOK.

BY MRS. WM. BARROWS,

the Society has just issued two very valuable and practical volumes, suited to the wants of the times, as follows, viz.:—

STUDIES OF THE OLD TESTAMENT,

BY PROF. AUSTIN PHELPS, D. D.

A suitable companion to the "STILL HOUR." The *S. N. Times* says the articles contained in this volume are rich in thought, models in style, and overflowing with the spirit of Christian tenderness and devotion. Price, \$1.40.

THE LIGHT:

Is it waning? Why? How much? And what shall we do?

BEING THE FLETCHER PRIZE ESSAY FOR 1873.

"It is a startling, powerful book, the causes of the decline of spirituality in the churches being set forth with remarkable vigor and boldness. It is seldom that we have read a more routing, earnest, practical volume."—*Daily Traveller*.
Price, \$1.00.

CONGREGATIONAL PUBLISHING SOCIETY,

BOSTON.

GEO. P. SMITH, Agent.

The Art Preservative of all Arts.

THOMAS TODD,
Book and Job Printer,

No. 1 SOMERSET STREET,

BOSTON.

HAVING been in business many years, and in view of constant flattering acknowledgments from those whom I have heretofore served, I can confidently guarantee that all work intrusted to me will be executed in the most approved manner.

Refer by permission to the publishers of *The Congregationalist*, having been connected with the mechanical department of that paper for nearly thirty years.

My facilities have been recently increased for the printing of

LIBRARY CATALOGUES,
CHURCH HISTORIES,
CHURCH CREEDS,
PROGRAMMES,
SERMONS,

And all other work needed by Religious Societies; while for

Commercial Printing,

In all its branches, I keep fully abreast of the demands
of the most cultivated taste.

PRICES VERY LOW.

Electrotyping and Stereotyping on Reasonable Terms.

THOMAS TODD,
No. 1 Somerset Street - - (Congregational House),
BOSTON.

The Believer's Book Rooms.

J. A. WHIPPLE,

No. 36 Temple Place . . Boston, Mass.

OVER THE PROVIDENT SAVINGS BANK.

ESTABLISHED FOR THE PUBLICATION AND DISSEMINATION OF
GOD'S WORD, RELIGIOUS BOOKS, TRACTS,

And Helps for Bible Students and Christian Workers.

All of which are furnished at a price that is but a small advance on the cost of publication.

NEW BOOKS.

Things to Come. Being a Short Outline of Some of the Great Events of Prophecy. By J. R. C. Paper, 25c.; cloth, 75c.
Grace and Truth. By McKAY. Paper, 50c.; cloth, \$1.00.
Life in Christ. By J. DENHAM SMITH. Paper, 25c.; cloth, 75c.
Unleavened Bread. Paper, 30c.; cloth, \$1.00.
Walk and Warfare: or, Wilderness Provisions. By J. DENHAM SMITH. Paper, 25c.; cloth, 75c.
The Coming of the Lord. Sixteen Addresses on the Blessed Hope. Paper, 30c.; cloth, 75c.
Papers for the Present Time. By J. DENHAM SMITH. Paper, 25c.
Life Truths. By J. DENHAM SMITH. Paper, 10c.; cloth, 30c.

Life and Walk. Seven Addresses. By J. DENHAM SMITH. Paper, 30c.; cloth, \$1.00.
The Gospel and Its Ministry. By ROBERT ANDERSON. Paper, 30c.; cloth, \$1.00.
Lectures on the Book of Revelation. By W. LINCOLN. Paper, 40c.; cloth, \$1.00.
Eight Lectures on Prophecy. By TROTTER & SMITH. Paper, 30c.; cloth, \$1.00.
Lectures on the Epistles of John. By W. LINCOLN. Paper, 30c.; cloth, \$1.00.
Lectures on the Epistle to the Hebrews. By W. LINCOLN. Paper, 25c.; cloth, 75c.
McIntosh Notes on Genesis, Exodus, Leviticus, and Numbers. In cloth, single number, \$1.00; the four volumes, \$3.50; paper, each, 50c.

TRACTS FOR THE UNSAVED.

Price by the Hundred.

Somebody hath touched me	25c.	Religion without Reality	50c.
Your Dying Hour	25c.	What I Was and What I Am	50c.
What is your Duty?	25c.	Jesus Only	25c.
I want to be sure about it	25c.	I am afraid I have not repented enough,	25c.
Deceived	25c.	What is the Gospel?	25c.
I am going by the Book	25c.	Escape for thy Life	25c.
Christ Jesus Only	25c.	Sudden Summons	50c.
A Religion of Four Letters	50c.	The Heart made Captive	50c.
The Middling Man	50c.	Saved for Nothing	50c.
True Grounds of Peace	50c.	Is your Soul saved?	25c.

TRACTS FOR CHRISTIANS.

Price by the Hundred.

Joy and Praise come with the Lord's Supper	50c.	The Servant's Path in a day of rejection,	50c.
Before the Throne of God. Hymn	25c.	Perfect Peace	25c.
Christ's Desire for His Saints	25c.	The Four Judgments	50c.
The Man in the Glory	25c.	Within the Veil	25c.
A Few Suggestions	50c.	The Church, Its Worship and Ministry, each	3c.

MISCELLANEOUS WORKS.

Bagster's Bibles and Testaments; Commentaries by eminent authors; Greek Testaments; Rotherham's and Dean Alford's New Testaments; Newberry's Englishman's Hebrew Bible; Eyre & Spotteswood Teachers' Bibles; Cruden's Concordance; Darby's Synopsis, etc., etc.

SEND FOR CATALOGUE OF BOOKS.

ANDOVER PUBLICATIONS.

Sent by Mail, post-paid, on receipt of the Sums affixed

The Bibliotheca Sacra, edited by Prof. E. A. Park and others, Vol. 36 begins with the Jan. No., 1879, Terms, \$4 per annum.

Angel, The, over the Right Shoulder, \$0.40	
APPLETON, JESSE, D.D., Works, 3.00	
Augustinism and Pelagianism, 1.25	
BASCOM, Prof. J., Political Economy, 1.50	
BATEMAN'S Questions on Kalmer's Greek Grammar. By S. H. Taylor, .40	
Buttmann's Grammar of New Test. Greek (Prof. Thayer's translation), 2.75	
CARLYLE, T., Latter-Day Pamphlets, 1.00	
Catalogue of Books for Pastor's Library, .10	
CHALYBAEUS'S History of Speculative Philosophy, from Kant to Hegel, 1.50	
Classical Study; Its Usefulness, etc. Twenty-two Essays, with Introduction by S. H. Taylor, LL.D. 1.50	
Codex Vaticanus, Mai's edition, 3.00	
DOEDERLEIN'S Latin Synonymes, 1.25	
DORNEY'S Contemplations and Letters, 1.00	
Ellicott, Bishop C. J. , Commentaries, Critical and Grammatical, viz.	
Galatians, 1.50 Thessalonians, 1.50	
Ephesians, 1.50 Pastoral Epistles, 2.00	
Philippians, Colossians, Philemon, 2.00	
The Set in 2 vols., black cloth, 8.00	
ERSKINE, THOMAS, Internal Evidence for the Truth of Revealed Religion, .75	
GARDINER, Prof. F., Harmonies, viz.	
A Harmony of the Four Gospels in Greek, according to the Text of Tischendorf; with a collation of the Textus Receptus, and of the Texts of Griesbach, Lachmann, and Tregelles; with an Appendix on the Principles of Biblical Criticism, etc. 8vo. 3.00	
A Harmony of the Four Gospels in English. A reproduction of the preceding for English readers. 2.00	
The Life of our Lord in the Words of the Gospels, arranged for continuous reading. 10mo. 1.00	
GOODRICH, C. A., Bible History of Prayer, 1.25	
*HACKETT, H. B., D.D., A Commentary on the Acts of the Apostles, 3.50	
HALEY, J. W., Discrepancies of Bible, 2.00	
HARRIS, Prof. SAMUEL, The Kingdom of Christ on Earth, 1.50	
HAVEN, Prof. JOSEPH, Studies in Philosophy and Theology, 1.50	
Hebrew-English Psalter, 1.25	
Henderson, E., D.D. , Commentaries, Minor Prophets, 8.50 Ezekiel, 2.00	
Jeremiah and Lamentations, 2.50	
HILL, THOMAS, D.D. LL.D. Natural Sources of Theology, paper 60c, cloth .80	
HOWE, JOHN, Redeemer's Tears, etc., 1.00	
Hymns and Choirs. By Park, Phelps, and Furber, 1.25	
IMMER, Dr. A. Hermeneutics of the New Testament, 2.25	
JONES, A. D. Elements of the Hebrew Language, 1.50	
KELLY, W. B., Proverbs of all Nations, Compared and Illustrated, 1.25	

KENNEDY, W. S., Messianic Prophecy and Life of Christ, \$1.25	
LIGHTFOOT, J. B., D.D., Commentary on Galatians. A Revised Text, with Introduction, Notes, & Dissertations, 3.00	
Mediation. Function of Thought, 1.00	
MONOD, ADOLPHE, Discourses on St. Paul, Translated by J. H. Myers, D.D. .90	
Murphy, J. G. , Commentaries, Genesis, 3.50 Leviticus, 2.50	
Exodus, 3.00 Psalms, 4.00	
PEROWNE, J. J. STEWART, D.D., The Book of Psalms. 2 vols. 7.50	
PHELPS, Prof. A., Ministerial Culture, paper, .12	
PHELPS, Prof. A., The New Birth, 1.00	
Plutarchus de Sera Numinis Vindicta. Prof. Hackett's ed. .60	
POND, E., D.D., Pastoral Theology, 1.50	
Preacher and Pastor (without Prof. Park's Introduction), 1.25	
PUNCHARD'S Congregationalism, 2d ed., half cloth, .60	
Riggs, Dr. Elias , Suggested Emendations of the Old Testament, 1.00	
RUSSELL, Prof. WM., Pulpit Eloquence, 1.25	
Shedd, Prof. W. G. T. , Works, viz.	
Guericke's Ancient Church History, 2.75	
Guericke's Mediaeval Ch. History, 1.25	
Theremin's Rhetoric, 1.00	
Augustine's Confessions, 1.25	
SMITH, WORTHINGTON, D.D., Sermons, and Memoir by Prof. Torrey, 1.25	
Stuart, Moses , Commentaries, Romans, 2.25 Hebrews, 2.25	
Ecclesiastes, 1.50 Proverbs, 1.50	
Apocalypse, Vol. 2 separate, 2.50	
History and Defence of O.T. Canon, 1.50	
Miscellanies, 1.25	
New Test. (Greek) Grammar, 1.25	
SWAIN, LEONARD, D.D., God's Ownership of the Sea, paper, .25	
*TAYLOR, A Memorial of S. H. Taylor, By his last Class. Tinted, gilt edges, 1.75	
An Address delivered at the Funeral of Dr. Taylor, by Prof. Park. Paper. .25	
Theologia Germanica, Prof. Stowe's ed., 1.25	
TYLER, Prof. W. S., Theology of the Greek Poets, 1.50	
VENEMA'S Institutes of Theology, 2.50	
VIBBERT'S Guide to Reading Hebrew, 1.25	
Whately, Archbishop , Essays, viz.	
Difficulties in Writings of St. Paul, 1.50	
Peculiarities of Christian Religion, 1.50	
Historic Doubts, paper, 25c.; cloth, .50	
WITNER, GEO. B., D.D., Grammar of Idiom of New Testament. Translated from the last (7th) German edition by Prof. THAYER, with three indexes. 4.00	
Wonder-Working Providence, W. F. Poole's ed. [<i>Special Terms.</i>] 10.00	
Φακίλιδου Ποίημα Νοητικόν, Prof. Feuling's ed., paper, .30	

* * Send for a DESCRIPTIVE CATALOGUE, with special terms to Ministers,

W. F. DRAPER, Publisher, Andover, Mass.

GANNETT INSTITUTE,

FOR YOUNG LADIES,

69 CHESTER SQUARE, BOSTON, MASS.

Rev. GEORGE GANNETT, A. M. - - - Principal.

LOCATION AND BUILDINGS.—It has one of the most beautiful and desirable locations in the city. The buildings were erected expressly for the purposes of the Institute, on the most approved plan of architecture and interior arrangement. The entire establishment is heated with steam, and has all the modern conveniences.

ORGANIZATION.—It was organized twenty-four years since, and its plan from the beginning has been eminently liberal and comprehensive.

DEPARTMENTS.—It has three departments, the Preparatory, Intermediate, and the Senior. Thoroughness in character and methods of instruction characterizes each. The Senior Department embraces a four years' course, which includes the Higher Mathematics, History, Philosophy, the Sciences, Ancient and Modern Languages, Art Studies, and the various Literatures.

A PARTIAL course may be taken, or a selection of studies is permitted.

DIPLOMAS are awarded to those who shall have honorably completed the prescribed course, and have attained the age of eighteen years.

TEACHERS AND PROFESSORS.—In every department such teachers and professors only are employed as have been enriched by years of eminent success in their work; and so large is the board of instruction, in proportion to the number of pupils, that an unusual division of labor is secured.

LIBRARIES.—A library of several thousand volumes, and a large and valuable Art Library, afford every incentive to reading, study and research, outside of the text-books.

A HOME is found here for twenty-five young ladies and six of the lady teachers, who constitute a family of refining intimacies and social culture.

A LECTURE COURSE. — From eighty to one hundred lectures, upon History, Literature, Philosophy, Science and Art, are given annually, not to displace, but to supplement the class-room training.

DRAWING AND PAINTING.—In this department, a resident lady teacher, of well-known ability, is occupied during all the school hours. The Studio is filled with casts, natural and artificial objects, as well as flats.

In FRENCH, GERMAN, AND ITALIAN, native teachers are employed, and a competent American lady superintends the class-room work.

TERMS for Day Pupils, from \$80 to \$200 per annum.

TERMS for Family Pupils: Board and Tuition in English, French, Latin, Drawing, Penmanship, Physical Culture and Lectures, \$500 for the scholastic year. A discount is made to the daughters of clergymen.

The EXTRAS are Music, Painting, German, and Italian.

The twenty-sixth year commences Oct. 1, 1879.

For Catalogue and Circular apply to

Rev. GEORGE GANNETT, Principal,

69 CHESTER SQUARE, BOSTON, MASS.

PHILLIPS ACADEMY, ANDOVER, MASS.

CIST YEAR.

CECIL F. P. BANCROFT, Ph. D. - - Principal.

G. C. MERRILL, A. M., Natural Sciences.	D. Y. COMSTOCK, A. M., Latin.
E. G. COY, A. M., Greek.	H. P. BEACH, A. B., French and English.
M. S. McCURDY, A. M., Mathematics.	Prof. J. W. CHURCHILL, Elocution.

The Academy continues to fit boys thoroughly and systematically, in large classes, and under an experienced faculty, for the various colleges. The English department is also well organized and equipped for scientific and general studies.

The character of the circulation of the Year-Book makes it proper for the Academy to invite to itself in this card the attention of Christian ministers, a class always interested in education, and most frequently consulted as to the best schools. Clergymen have been educated here in exceptionally large numbers, and many ministers and missionaries are among its present patrons. The close vicinity of the Theological Seminary and the Abbott Academy for young ladies influences many parents in the choice of this school for their sons. Expenses may be kept within moderate limits, and pecuniary aid is open to pupils of superior merit who could not otherwise secure an education. Address the Principal.

ABBOTT ACADEMY, ANDOVER, MASS.

ABBOTT ACADEMY is the oldest incorporated Academy (exclusively for girls) in this State, if not in New England. Incorporated January 9, and opened May 6, 1829.

The course of study covers four years, and embraces all the usual academical studies, special attention being given to Mental and Moral Philosophy, English and General Literature, the History of Art, and to the Latin, French, and German Languages. Superior advantages are afforded in Music, Drawing, Painting, and Elocution.

This Academy enjoys many incidental advantages through other literary institutions. — The Theological Seminary and Phillips Academy, in the same village, while easy access to Boston and Cambridge brings within its reach fine Music, Art Galleries, Museums, Cabinets, and the Botanical Garden, to all of which classes, with their teachers, have occasional access. The Academy has a fine Clark Telescope, good working cabinets, models, and apparatus of its own.

The domestic arrangements are peculiarly homelike. The school is divided into three separate families in separate houses, each under its own matron and teachers. One of these families is made up wholly of pupils in French, in which language the daily table-talk is carried on under the direction of the French teacher. Another family is occupied with German in like manner. The grounds are spacious and tasteful, forming an attractive part of the quiet and pleasant village.

The school has been successfully conducted for nearly twenty years by the same principal teachers, whose constant endeavor is to so educate girls that they may mature into healthful, cultivated, earnest, Christian womanhood.

The total expenses for board, including fuel, lights, and washing, and for tuition, except music and drawing, is **\$300** per annum.

The Semi-Centennial of the Academy is to be celebrated next June, when, it is hoped, old scholars will be gathered from far and near to enjoy together a most interesting reunion. Meanwhile both a history and a catalogue of the school, for the half-century now closing, are in preparation. Any items of information as to the change of residence, marriage, or death of former pupils not yet reported are earnestly solicited. Reminiscence- of school days here will also be extremely welcome. Such communications, also applications for information or for admission to the school, should be addressed to Miss PHILENA McKEEN, Principal.

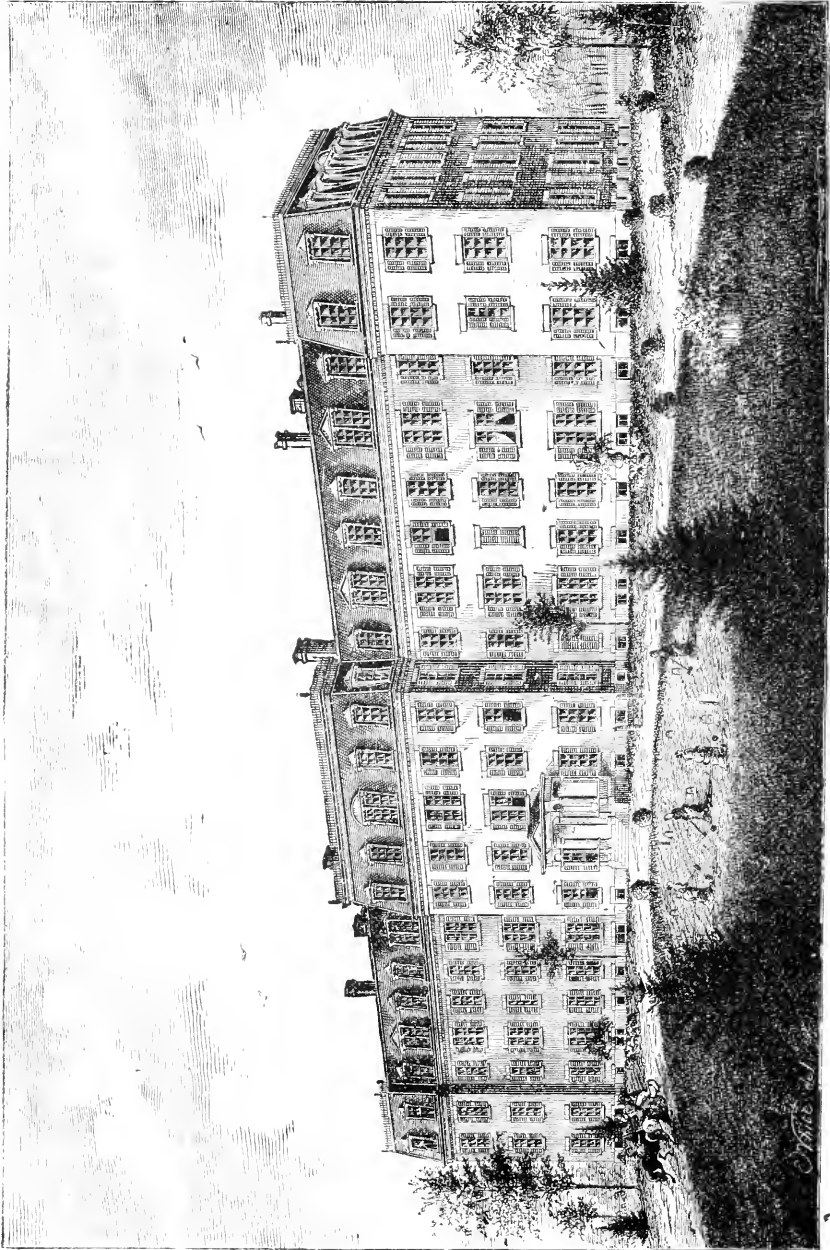

Miss ANNIE E. JOHNSON, PRINCIPAL.

BRADFORD ACADEMY.

BRADFORD, MASS.

BRADFORD ACADEMY,

FOR YOUNG LADIES.

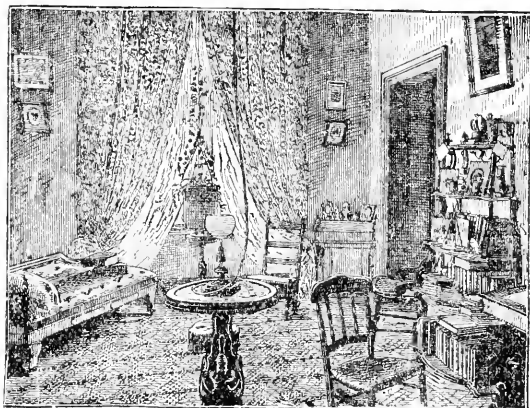

PARLOR OF A SUITE.

BRADFORD, MASS.

Bradford Academy is the oldest Seminary for young ladies, in the country. Founded in 1803, and incorporated in 1804, it has been in successful operation ever since.

Bradford is on the line of the Boston and Maine Railroad, thirty miles from Boston. The situation is elevated, overlooking the city of Haverhill, across the river Merrimac, and commanding broad views on every side. The air is fresh and invigorating, and the healthfulness of the location has been abundantly proved during the past years of the school.

The building is of brick, four stories high, in the form of a cross, wide corridors extending from east to west, and affording healthful promenades in inclement weather. A parlor and two bedrooms constitute a suite of rooms for four pupils. These rooms are eleven and twelve feet high, and receive a full supply of air and sunlight. The school hall, recitation and music rooms, library, reading-room, gymnasium, parlors, dining-room, rooms for business, bathing-rooms, and closets, are all ordered on a generous scale for convenience, health, and comfort. The entire building is heated by steam and lighted with gas, and supplied with an abundance of pure water. No efforts are spared to make this a model establishment.

Board and tuition, \$320.00 per year. Music, Drawing, and Painting, extra.

Applications for circulars, and for admission, may be made to Miss ANNIE E. JOHNSON, Principal, Bradford, Mass.

CALENDAR.

The year 1878-9 closes with public anniversary, June 18, 1879. The year 1879-80:—

First Term opens	- - - - -	Sept. 9, 1879.
“ “ closes	- - - - -	Nov. 26, 1879.
Second Term opens	- - - - -	Dec. 2, 1879.
Recess at Christmas time.		
Second Term closes	- - - - -	March 2, 1880.
Third term opens	- - - - -	“ 16, 1880.
“ “ closes	- - - - -	June 16, 1880.

OBERLIN COLLEGE,

OBERLIN, OHIO,

Embraces the following Departments.

I. DEPARTMENT OF THEOLOGY.

II. DEPARTMENT OF PHILOSOPHY AND THE ARTS.

III. DEPARTMENT OF PREPARATORY INSTRUCTION.

IV. CONSERVATORY OF MUSIC

DEPARTMENT I. Instruction is given by the following Professors and Teachers:—

JAMES H. FAIRCHILD, Pres. Systematic Theology.	JOHN MORGAN, New Test. Lit. and Theology.
ELIJAH P. BARROWS, Old Test. Lit. and Theology.	HIRAM MEAD, Sacred Rhe. and Pastoral Theology.
JUDSON SMITH, Church Hist. and Positive Instit'ns.	W. G. BALLANTINE, Greek and Hebrew and Text' Crit' m.
W. B. CHAMBERLAIN, Teacher of Elocution.	HENRY COWLES, Lec'r on Biblical Intro'n.
A. HASTINGS ROSS, Lecturer on Congregational Church Polity.	

Students have commodious, furnished rooms in the new and attractive building, COUNCIL HALL, which is devoted exclusively to the uses of this Department. They have free access to all the classes, libraries, and cabinets of the other Departments. Fifteen weeks during the summer can be spent in Home Missionary or other labor, with compensation, without interference with studies. The demand for such labor is greater than the supply. During the last half of the course the students have frequent opportunities to supply the neighboring churches, and there is a constant demand for remunerative teaching in the Preparatory Schools. Students who need pecuniary assistance receive the usual aid from the American Education Society and from special funds under the control of the Seminary, enough in all cases to relieve them from embarrassment in pursuing their studies.

DEPARTMENT II. Comprises (1) the Classical and Scientific Course, and (2) the Literary Course. The former embraces the studies of our best colleges, so arranged that after the Freshman year the student may, by elective studies, give a classical or scientific character to his course, receiving the degree of A. B. at its close. For entrance, three years of Latin, two of Greek, and one term of Geometry are necessary. The Literary Course is like the above, only no Greek and less Latin is required. Nine professors and four other teachers give instruction in this Department.

DEPARTMENT III. Comprises a Classical School and an English School, each with its Principal and Tutors. Thirty or more teachers, selected from the advanced students in the higher departments, give instruction in these Schools.

DEPARTMENT IV. In the Conservatory of Music one Professor and seven Instructors give thorough training in the Theory of Music, Piano, Organ and Violin, and Vocal Music.

Expenses in all Departments for Tuition, incidentals, and board are very low. The Spring Term begins Tuesday, March 11, 1879. Fall Term begins Tuesday, Sept. 2. Winter Term begins Tuesday, Dec. 2.

For further information send for circulars to J. B. T. Marsh, Sec.

GRAND EDUCATIONAL EXCURSION

TO EUROPE

IN THE SUMMER OF 1879.

Extended Tours through Great Britain and the most picturesque and interesting Continental Countries. Special advantages of an extraordinary character. The cheapest and best Excursion ever planned. For circulars giving full particulars, address

E. TOURJÉE, BOSTON, MASS.
(16)

MAPLEWOOD INSTITUTE, PITTSFIELD, MASS.

This Institution for Young Ladies commenced its *thirty-eighth* year with an added principal, an enlargement of its plans, a reduction of its charges, and such an increase of its attendance as to fill all its rooms.

COURSES OF STUDY.

Its aim is to give a thorough elementary training in Literature, Science, and Art, having preparatory, collegiate, and optional courses of study, with accomplished instructors and ample cabinets and apparatus.

It also affords rare facilities for the study of *music*, giving a diploma to pupils completing its course of study in that department.

It will prepare students to pass the Harvard examination for women, also to enter any of the recently established colleges for women, and any others which admit female students.

LOCATION AND CHARGES.

To very many former pupils and friends of the school in all parts of the country, its most attractive and salubrious location is well known; and its former facilities for the health and physical culture of its pupils, as well as their social and moral education, will be carefully maintained.

The charge for board and English tuition is now reduced to **\$80** for each of its three annual terms, and a still further reduction is made to daughters of clergymen and pupils preparing to teach.

For further information either of the Principals, R. V. C. V. SPEAR or REV. R. E. AVERY, may be addressed.

SUMMER BOARD.

One of the buildings is specially fitted for summer boarders during the long vacation, when the grounds and the surrounding region make it a most delightful summer resort. Under skilful management the rooms have been filled for several seasons; and a large wing is now in course of erection, designed to add to the facilities of the place both for summer boarders and in the months of the school year for pupils.

TILDEN LADIES' SEMINARY.

This institution is delightfully located in West Lebanon, N. H., opposite White River Junction, Vt., on the hillside overlooking the Connecticut Valley. It is easily accessible by railroad and telegraph, from all parts of the country. The building and grounds are spacious, and well adapted to their purpose. The public and private rooms are tastefully furnished. It has a choice library of 1,400 volumes, and a good apparatus and cabinet.

This Seminary is a Home School especially adapted to ladies, where they enjoy protection and every advantage of refined social life.

The Course of Study is extensive and thorough, embracing the elementary and higher English, Latin, French, German, Italian, and Greek, and a full course in Music, Drawing, and Painting.

The Board of Instruction is large, permanent, and efficient. The Principal has been at the head of a first-class ladies' seminary for twenty-four years, of this seminary for fourteen years, and his experience as a practical teacher and school manager covers a period of forty years.

The school is religious, but unsectarian. It inculcates the pure principles of moral and religious truth, but ignores the *dogmas*.

The expenses are less than at any other school of the same grade, in the nation, and still a liberal discount is made to clergymen and to worthy but dependent young ladies who are struggling to secure an education.

If you have daughters to educate, please correspond with HIRAM ORCUTT, A. M., Principal, West Lebanon, N. H.

Summer Session begins March 28; Fall Session, Sept. 15, 1879.

MUSIC SCHOOL,

PITTSFIELD, MASS.

The **THIRD YEAR** of this institution opened Sept. 18, 1878, with full corps of artists and teachers in all departments. **PRIVATE INSTRUCTION** in Piano, Organ, Violin, and Violoncello playing, Singing and Voice Building, and in all branches of Harmony, Composition, and Acoustics. **CLASS INSTRUCTION** in every department of Musical Theory, Analysis and Interpretation of Classic Works, Oratorio practice and Ensemble playing. **LECTURES** upon the Mathematics, Esthetics, and History of the Art are given throughout the entire school year, together with Piano Recitals, Orchestral and Choral Concerts, and Soirées by the Pupils. **AMPLE LIBRARIES AND APPARATUS.** — A large Organ, and Pianos for practice, wholly new. **SPECIAL ATTENTION** paid, and special rates offered, to those desiring to teach. **THE BEST POSSIBLE OPPORTUNITY** is also furnished for the study of English branches, other departments of Art, Literature, or Languages, in connection with the music study.

For particulars, catalogues, programmes, etc., address

B. C. BLODGETT, Principal,

PITTSFIELD, MASS.

FIRE INSURANCE.

Continental Insurance Co.,
OF NEW YORK.

HOWARD INSURANCE CO.,
OF NEW YORK.

North American Insurance Co.,
OF BOSTON.

Cash Assets - - - - - \$4,407,914
Liabilities - - - - - \$1,247,468

All losses settled and paid by the undersigned.

ALBERT BOWKER, Pres. and Manager,

No. 1 Old State House, Boston.
(18)

THE HOWARD UNIVERSITY,

WASHINGTON, D. C.

OBJECT.

This institution secures the advantages of education to the colored race, but is open to all students, irrespective of race or sex. It can accommodate 500 students, at a very cheap rate of expense.

DEPARTMENTS.

It has an Academic Department, embracing, *a*, The *Model School Course* of three years in the elementary English branches (students completing this course are prepared to begin either of the three following); *b*, The *Normal Course* of three years, adapted to those who have the work of teaching in view; *c*, The *Literary Course* of four years, designed to furnish a good practical education for those who are unable to take the full college curriculum; *d*, The *Classical Preparatory Course* of three years; and *e*, The *Classical College Course* of four years.

It has also three Professional Departments,—Law, Medicine, and Theology. The two latter are especially flourishing. The Medical Department is under the charge of an able faculty, is the cheapest medical school in the land, and has access to a large national hospital on its grounds. The majority of its students are white. The Theological Course is adapted to the peculiar wants and future work of the students, and gives a regular or a special course. Its faculty and students represent several denominations; but it is supported by the American Missionary Association, and by the Presbytery of Washington.

EXPENSES.

Tuition, \$12.00 per year for the Academic course. Room rent the same. No charge to theological students for tuition or room rent. Rooms are furnished, but students provide their own bedding (except mattress), towels, crockery, fuel, and light. Board, \$10.00 per month (cheap table, \$6.00). Washing, \$2 00 per month. Law Department, \$40 00 per year; Medical, \$10.00 initiation fee, \$30.00 graduation fee, and no tuition fee.

NECESSITIES.

Howard University appeals to the Christian public of all denominations for pecuniary aid. It has grounds and buildings which cost over \$500,000, which are *free of debt*, but it has no permanent endowments for its professorships, and no endowed scholarships for indigent students. Situated at the national capital, where its work is conspicuous, it has the noblest opportunity to reach all parts of the land with its elevating influence. Appeal is made, for generous contributions, to churches, Sunday schools, ladies' societies, and benevolent individuals.

Address

Rev. WM. W. PATTON, D. D., President.

Hartford Theological Seminary.

By its organization the Seminary is closely allied to the churches through the Pastoral Union, which annually elects the Trustees.

The plan of instruction is so arranged as to make the study of the Bible the chief feature of the entire course. The patrons, guardians, and teachers of the Institution are persuaded that an exegetical and experimental knowledge of the Divine Word should be sought first of all by candidates for the gospel ministry. They also believe that scholarly investigation, controlled and tempered by the spirit of truth, justifies unflinching adherence to the doctrinal system set forth in the accredited formularies of New England Congregationalism.

It is the aim of each Professor to strengthen, on the part of the students, the habit of personal investigation. Daily drills bring teachers and pupils into such close relations as favor mental activity and appropriate criticism. This confidential intercourse also contributes in many ways to the promotion of personal piety; and it is gratifying to observe how promptly the young men co-operate with their instructors in seeking this fundamental qualification for the sacred office.

TERMS OF ADMISSION.

Candidates for admission are expected to produce evidence that they are members of some Christian church, and that they have graduated at some college, or have made such literary acquisitions as, in the opinion of the Faculty, are an equivalent preparation for theological studies. They will be examined in reference to their personal piety and their motives in seeking the ministry.

THE SPECIAL OR SHORT COURSE HAS BEEN DISCONTINUED.

Besides lectures on Congregationalism, Moot Councils are held from time to time, for the purpose of making the students familiar with the principles and usages of our Church Polity.

Each class receives instruction in vocal culture from Prof. R. G. Hibbard.

All the classes meet the Faculty each week for general rhetorical exercises, which include extemporaneous discussions, reading of Scripture, and Hymns, Sermons, Essays, and Reviews.

Conferences are held by the Professors for familiar instruction and counsel on subjects of practical importance to the students as Christians and candidates for the sacred office.

EXAMINATION.

At the close of each year all the classes are examined, orally and by written exercises, before the Instructors and a Committee appointed by the Pastoral Union and Trustees.

EXPENSES.

No charge is made for tuition, room-rent, or the use of the library. The rooms are supplied with necessary articles of furniture.

Arrangements for board, at a common table, are made by the Trustees. The price of board will not exceed \$4.00 per week. Assistance will be furnished towards defraying this expense, in proportion to the necessities of each student, at the discretion of the Faculty. Fuel and lights may be estimated at from \$15 to \$20 the year, for each room.

The appropriation for board is made on the condition that those who receive it attend regularly on the duties of the Seminary throughout the term, unless absent for reasons which the Faculty deem sufficient.

In addition, the American Education Society renders aid to the amount of \$100 annually. Students who are licensed have occasional opportunities to preach for compensation.

LICENSE TO PREACH.

By the laws of the Institution, students can receive license to preach at the close of the Middle Year.

LIBRARIES.

Besides the library and reading-room of the Seminary, students have access without charge to the Watkinson Library, one of the best in the country, for consultation. They also have the benefit of the Young Men's Institute Library, including a large assortment of periodicals. These collections of books and periodicals are only a short distance from the Seminary.

CALENDAR.

There is but one term of study in the year, which begins on the second Thursday of September, and closes on the second Thursday of May. Students have an opportunity in the long vacation to engage in some form of Christian activity, from which they may derive religious advantages and practical knowledge as well as pecuniary benefit.

Persons desiring to join the Seminary are invited to address Prof. WM. THOMPSON, from whom they will receive such additional information as may be needed.

It is earnestly desired that students should be present at the opening of the term.

MACKINNON PEN.



CLOSED.



SECTIONAL VIEW.

S. G. STUDLEY, AGENT FOR NEW ENGLAND.

What I think of the Mackinnon Pen? After having used it constantly for more than a year, both at my office desk, and in my library at home I find it really indispensable to comfortable writing. Carefully filled and handled, it need never trouble one; while the advantage of being able to write for hours without recourse to an inkstand, is a relief which I greatly appreciate. As this is written with it, all can judge of the quality of its performance.

Mr. S. G. Studley,
23 Congress Square, Boston.

Sincerely,
Newman Dexter, Esq. Compt.

1 Somerset Street,
Boston, Mass.

10 Jan. 1899.

My Dear Sir:

You ask me

CONGREGATIONAL PUBLISHING SOCIETY.

The managers of the CONGREGATIONAL PUBLISHING SOCIETY respectfully call attention to the following statements:—

1. The free dissemination of Christian literature is one of the most effective ways of converting the world to Christ. To issue the best literature and tempt readers by cheap prices, or outright gifts, publishing societies are needed.

2. Congregationalists ought to do their share toward the world's conversion through the press, as through the other ministries of the churches. The same sphere which our churches fill in life, our Publishing Society should fill in literature.

The vast preponderance of the teaching and activity of our churches has no denominational end or aim, but is in the broad field of general Christian teaching. The Publishing Society is Congregational to the same extent as the churches, and no more. Certain treatises of interests only to Christians of our Way have their place. The controlling work of the Society is to set forth as aptly and forcibly as may be, and scatter as widely, that common evangelical literature which all Christians approve.

3. There is no danger of overdoing this beneficent work. With other societies "all at it, and always at it," we are still needed; our resources, our methods, our prayers are needed. We rejoice in what is well done by the Methodist Book Concern, by the Baptist and by the Presbyterian Boards, and by the union organizations. But we can manage this evangelistic work as economically and as judiciously as others can manage it for us. In addition to all they are doing through outside organizations, Congregationalists have a large field of their own to occupy.

4. CHARITABLE WORK. Missionaries, ministers, tract-distributors, Christian Associations, come to the Society for books and periodicals to give away where they will do the most good. To meet these increasing calls we need generous contributions. Whatever is contributed is honestly distributed to the full value in the best literature. No money is diverted for expenses. The contributors are unpaid volunteers. We ask of every church an annual collection; we ask general and large donations and legacies for this divine method of telling the good news.

5. A PUBLISHING FUND OF ONE HUNDRED THOUSAND DOLLARS is imperatively needed for the work now opening. The income of it could be used to-day to the greatest advantage of our common Christianity. The Society has never yet been endowed with a specific publishing fund. It earnestly solicits liberal gifts therefor.

6. ITS PERIODICALS AND PUBLICATIONS generally are believed to be as good of their kinds as can be procured anywhere. We bespeak for them the patronage of all Congregationalists, of churches, and Sunday schools.

7. AN EASY WAY TO EXTEND THE BENEFICENT WORK OF THE SOCIETY IS TO PATRONIZE IT. The Society is a book-seller. It is the agent that manages a co-operative bookstore, of which all the profits are for the general advantage of the churches. No individual has the slightest personal interest, or gains the least amount, whether many or few books are sold. The churches and Sunday schools are the ones who gain; the business is wholly in their interest, and for their profit. It is for them, easily if they will, to make it yield a large revenue for the common cause. By not a cent's additional cost, by simply allowing their own co-operative bookstore to reap the profit on the purchases they make somewhere to somebody's profit, Congregationalists may make their Publishing Society a mighty instrument for good. The bookstore furnishes not only its own publications, but those of all societies and publishers that may be called for: Books for theological libraries, for families, for churches and Sunday schools; whatever ministers, superintendents, teachers, private persons may desire. Those who for any reason prefer other publications to our own, may procure them through the bookstore, and so allow the profit to go to the common charity fund. It is no objection that the distance from Boston is great for many. Orders and parcels can be sent anywhere by mail or express at minimum cost. Where there is a will there is a way. Our Methodist friends, by patronizing their Book Concerns, out of the accumulation of small profits have endowed them with a working capital—some two millions of dollars—twenty times what we ask for.

J. RUSSELL BRADFORD, *President.*

JOHN O. MEANS, *Secretary.*

CORNER BEACON AND SOMERSET STS., BOSTON.

JANUARY, 1879.

LAWRENCE B. VALK,
ARCHITECT,

229 Broadway, New York City.

SPECIALTY,
CHURCHES.

The attention of *Pastors, Trustees,* and Building Committees is called to the *new form of circular seating on a bowled floor*, combined with every requisite for *comfort, seeing, hearing,* and churchly appearance, as shown in the nine plates in this book and in all of the existing churches erected by him during the past six years. Every regard paid in the cost to any required economy, and in all cases the *cost* will be guaranteed for complete edifices.

Pastors and Trustees are invited to correspond. Blanks furnished for the purpose of sending full particulars of the kind of church required. Sketches and full drawings made on most reasonable terms.

The following are some of the well-known churches erected:—

Talmage's Tabernacle, Brooklyn, seating 2,500. This was the pioneer church in the new form.

Central Congregational, Brooklyn, Rev. H. M. Scudder. Seats 2 200.

Church of the Disciples, New York, Rev. Dr. Hepworth. Seats 2,500.

Tompkins Avenue Congregational, Brooklyn. Seats 1,600.

South Hadley Congregational, South Hadley, Mass. Seats 750.

Congregational Church, Owego, N. Y. Seats 400.

Tabernacle Baptist, Albany, N. Y. Seats 700.

Presbyterian Churches: Fredonia, N. Y.; Canton, N. Y.; Avon, N. Y.; and Troy, Penn.

First Congregational, Oakland, Cal. Seats 1,800.

Congregational Church, Grinnell, Ia.

Calvary Presbyterian Church, Peoria, Ill., and many others.

J. ESTEY & COMPANY,

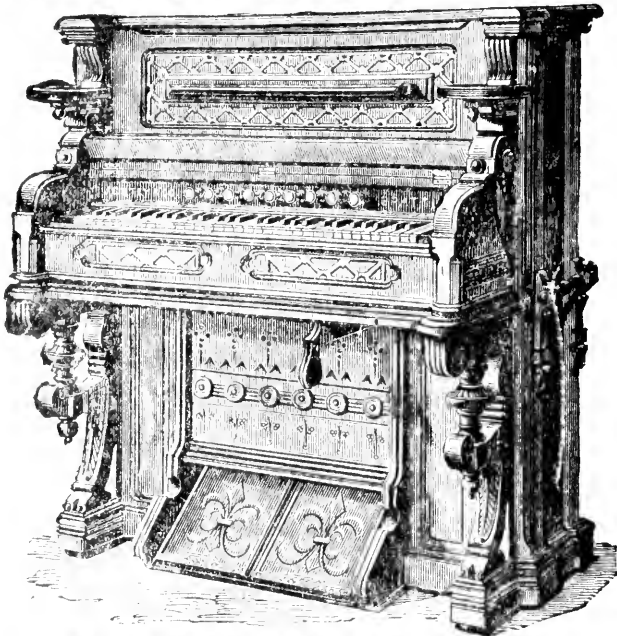

BRATTLEBORO, VT.

The Most Extensive Manufactory of Reed Organs
IN THE WORLD!

ILLUSTRATED CATALOGUES SENT FREE.

In **POWER** combined with **PURITY OF TONE**, in **DURABILITY** and **FINISH**,
these Organs are Unrivalled.

HUNT BROTHERS,

General Managers for New England,

608 Washington Street BOSTON, MASS.