THE CORONET 1939

THE CORONET

HALL OF COMMUNICATIONS

QUEENS-CHICORA COLLEGE

THEME

New York World's Fair 1939

THE CORONET

Published by

THE SENIOR CLASS

1939

SUE MAULDIN—Editor
RUTH KNEE—Business Manager

Copyright

"FOR I DIPPED INTO THE FUTURE . .

FOREWORD

In 1933 and 1934, prompted by the Chicago Fair, the world looked back upon "A Century of Progress." Now, in 1939, its eyes are forward turned toward "The World of Tomorrow."

It is fitting for a college yearbook to take this, the theme of the New York 1939 World's Fair, for its own; because, after all, we, the college students of Today, will be the planners and builders of that World of Tomorrow, and its first citizens.

DEDICATION

And, with the same thought in mind, it is also fitting that this, the 1939 CORONET, *should be gratefully inscribed to those men and women who, with the foresight of the wise, have dedicated time and money to Queens-Chicora College and to its students, in order that the Youth of Today may be better citizens in the World of Tomorrow.*

SAW THE VISION OF THE WORLD . . AND

FAR AS HUMAN EYE COULD SEE . .

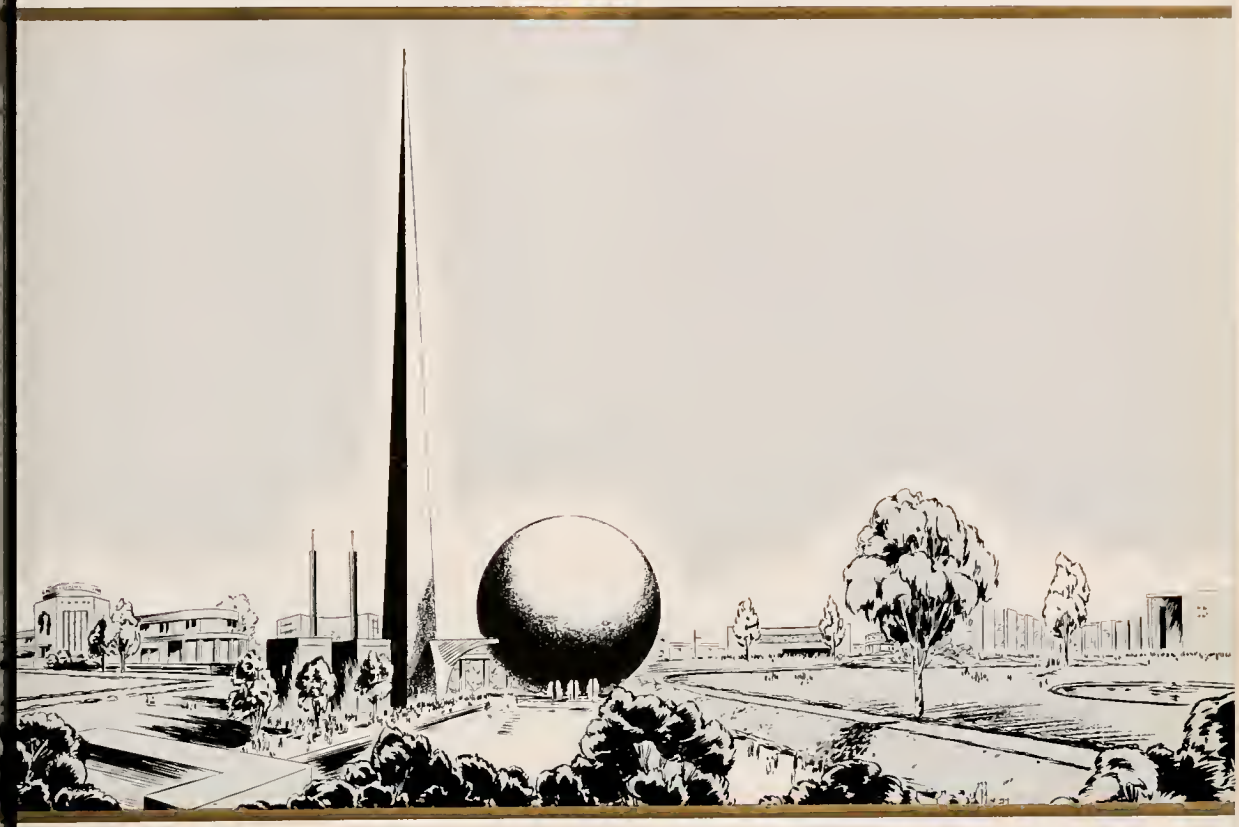

ALL THE WONDERS THAT WOULD BE"

CONTENTS

BOOK I ADMINISTRATION
BOOK II CLASSES
BOOK III ORGANIZATIONS
BOOK IV SORORITIES
BOOK V FEATURES

IN APPRECIATION

Dr. William Henry Frazer

IN MEMORY

Dr. Charles W. Sommerville

THE ADMINISTRATION BUILDING

The Administration of Queens-Chicora College is dedicated to the task of raising the standards of the school intellectually, spiritually, and socially. Through constant study, the faculty equip themselves to educate the Youth of Today for the World of Tomorrow.

ADMINISTRATION

DR. WILLIAM HENRY FRAZER

A.B., B.D., D.D., Litt.D., LL.D.

President

For seventeen profitable years Dr. Frazer has been President of Queens-Chicora College. Ever endeavoring for the betterment of the college and those who were a part of it, he has led the way steadily uphill toward the peak of perfection; putting into his every step devotion and hard work. He has succeeded in making Queens-Chicora a great institution, and building upon the foundation he has laid, we can strive toward ever greater achievements.

While we deeply regret that we must lose him, we feel that not a sad song, but one of triumph should be sung for his influence on our campus. Our sincere love and appreciation, and the promise of a future reward are embodied in these words from Matthew 25:21—

"Well done, thou good and faithful servant: thou hast been faithful over a few things, I will make thee ruler over many things."

QUEENS-CHICORA EXECUTIVES

DR. SAMUEL C. BYRD
A.B., A.M., D.D., LL.D.
President-Emeritus

Since the merger of Queens College with Chicora College in 1930, Dr. Byrd has been President-Emeritus and Registrar of Queens-Chicora College. A true servant of God and a faithful supporter and promoter of all that is beautiful and good, Dr. Byrd is a beloved member of our college family. The pattern of our college life would not be complete without him.

MRS. VIRGINIA MILLER AGNEW
A.B., A.M.
Dean of Women

Never too busy to hear some girl's problem or to help plan some bit of happiness for the students, Mrs. Agnew has a definite place in the hearts of Queens-Chicora girls. Through her efforts, college social life is made more attractive.

DR. JAMES M. GODARD
A.B., A.M., Ph.D. pending
Dean of Instruction

Dr. Godard joined us in 1936, and since that time has done much to adapt and enrich our curricula for our needs. Able to see the student point of view and at the same time offer constructive advice, Dr. Godard is an efficient and likable personality on our campus.

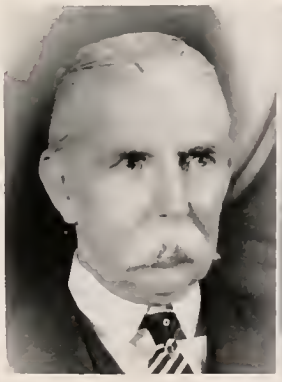

BYRD

AGNEW

GODARD

DEPARTMENT HEADS

ETHEL ABERNETHY, A.B., A.M., PH.D.
Professor of Psychology and Philosophy

ANNE LEAMING BOOKER, B.S., M.A.
Professor of Home Economics

LUCILE KATHRYN DELANO,
A.B., A. M., PH.D.
Professor of Modern Languages

ALMA TAYLOR EDWARDS, B.A., M.A.
Professor of Ancient Languages

JOSEPH M. GETTYS,
A.B., S.T.B., S.T.M., PH.D.
Professor of Bible and Religious Education

JAMES M. GODARD,
A.B., M.A., PH.D. pending
Professor of Education

MINNIE ALMIRA GRAHAM,
B.A., M.A., PH.D.
Professor of Physical Sciences

RENA HARRELL, A.B., A.M.
Librarian

CORDELIA HENDERSON
Instructor in Physical Education

M. DORISSE HOWE, A.B., M.A., PH.D.
Professor of Biological Sciences

ESTHER WRIGHT HUFFMAN,
A.B., M.A., B.D.
Instructor in Art

MARY H. INGLIS, A.B., A.M.
Director of Secretarial Administration

OLIVE M. JONES, A.B., S.B., A.M.
Professor of Mathematics

R. V. KENNEDY, A.B. A.M.
Professor of Social Sciences

ETHEL M. KING
Instructor in Spoken English and Dramatic Interpretation

AGNES STOUT, A.B., M.A., PH.D.
Professor of English

FACULTY

THELMA ALBRIGHT, A.B., A.M
Assistant Professor of English

CONNIE JONES BURWELL,
A.B., M.A., PH.D.
Instructor in Languages

S. C. BYRD, A.B., A.M., D.D., LL.D.
Instructor in Social Sciences

MARY DENNY, A.B., M.A
Assistant Professor of English

LEMMA CROKER EASON, B.S., M.S.
Instructor in Home Economics

THELMA B. EDWARDS, A.B., M.A.
Instructor in Secretarial Studies

WINNIE FRAZER
Assistant Treasurer

MILDRED MORSE MCEWEN, A.B., M.A.
Assistant Professor of Physical Sciences

VIRGINIA M MULLANEY, A.B., M.A
Instructor in Modern Language

ELSIE STOKES MOSELEY
Instructor in Organ and Piano

SARA MCKEE NOOE, B.S., M.A
Assistant Professor of Biological Sciences

IDA M. PATRICK, A.B., A.M.
Assistant Professor of Modern Languages

ESTELLE RAWL PORTER, A.B.
Instructor in Education

DON RICHARDSON
Director of Violin Training

M GRACE ROBINSON
Director of Voice Training and Public School Music

FRANCES FARLEY SMITH
Secretary to Dean of Instruction

ANN VANN, A.B., M.A.
Instructor in Mathematics
Salem College; Columbia University

MARY JULIA LEBBY
School Nurse

WILHELMINA C. BYRD, LITT.D.
(No Picture)
Instructor in Bible and Religious Education

MARY WHARTON, B.M.
(No Picture)
Instructor in Piano

ROSA M MERCER
(No Picture)
Housekeeper

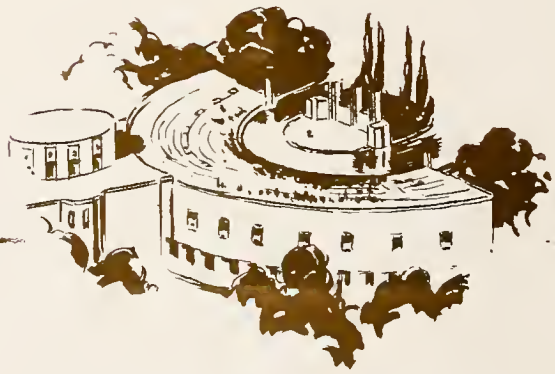

THE NEW YORK STATE BUILDING AMPHITHEATRE

A school is something more than its buildings, its faculty, and its organizations. A school is composed mainly of its students. At Queens-Chicora, the Student Body is large enough for each individual to have her personal friendships and loyalties, and yet small enough for each one to find her own place.

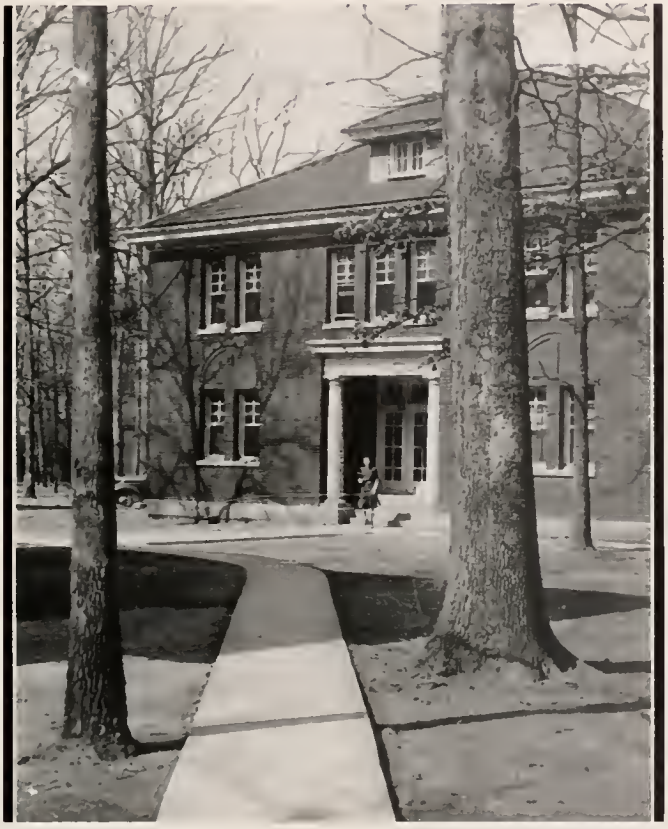

CLASSES

Four smart girls . . . Tennis . . . The art classes at work . . . Rest for the weary . . . A dignified senior . . . Just Tabie! . . . Sunday night at the Hut . . . From the dentist's chair . . . Sun gets in your eyes . . . You tell 'em, Mona . . . Practicing for the Big Night.

THE CLASS OF 1939

OFFICERS

Marjorie Timms	*President*
Frances Poole	*Vice-President*
Adele Sutherland	*Secretary*
Anneal Triplette	*Treasurer*

Alexander

Asbury

Anderson

D. Baker

ELEANOR ALEXANDER

KNOXVILLE, TENN.

CHI OMEGA

University of Tennessee (1). S. C. A. Cabinet (3, 4); Vice-President of Class (3). Spectator Club (2), Secretary-Treasurer (3); Secretary of Pan-Hellenic Council (4); Chi Omega Pledge Instructor (3), President (4); Choral Club (2), President (3, 4); Gallery Chairman of Stunt Night (3); I. R. C. (2, 3, 4).

ANNIE LAURIE ANDERSON

BADIN, N. C.

ALPHA GAMMA DELTA

Volleyball (1); Creative Writing Group of Spectator Club (1, 2), Dramatic Group (4). Secretary of Alpha Gamma Delta (4); *Queens Blues* Reporter (3); Stunt Night Committee (1).

JEAN ASBURY

CHARLOTTE, N. C.

Spectator Club (1); Linnean Club (1, 2), Secretary-Treasurer (3), Vice-President (4); Camera Club (4).

DOROTHY BAKER

CHARLOTTE, N. C.

Meredith College (1); CORONET Staff (3), Assistant Business Manager (4).

E. Baker

Bingham

Brown

Carson

EUGENIA BAKER

CHARLOTTE, N. C.

Spectator Club (1); I. R. C. (4).

MARTHA BINGHAM

CHARLOTTE, N. C.

Spectator Club (1, 2, 3, 4); Latin Club (1, 2); Spanish Club (1, 2); Linnean Club (2).

KATE BROWN

LANDRUM, S. C.

S. C. A. (1, 2, 3, 4); Volleyball (3, 4); Book Tea Group of Spectator Club (1, 2, 4); Stunt Night Committee (4); Camera Club (4).

DOROTHY CARSON

MOORESVILLE, N. C.

S. C. A. Cabinet (2, 3, 4); Dramatic Group of Spectator Club (1); Sigma Mu (3), Vice-President (4); Choral Club (1, 2, 3); Student Volunteer Band (1); School Accompanist (1, 2, 3); Stunt Night Committee (4).

J. Craven

K. Craven

M. Craven

Croswell

JEAN CRAVEN

CLARKTON, N. C.

ALPHA DELTA PI

Basketball (1, 2, 3, 4). Vice-President of Athletic Association (4); Spectator Club (1, 2, 3, 4); Choral Club (1, 2, 3, 4); *Queens Blues* Reporter (1, 2); Home Economics Club (1, 2, 3, 4).

KATHRYN CRAVEN

CHARLOTTE, N. C.

Spectator Club (1); I. R. C. (3), Vice-President (4); Linnean Club (2, 4).

MARGUERITE CRAVEN

CLARKTON, N. C.

ALPHA DELTA PI

Second Vice-President of Boarding Students (4); Athletic Council (4); Spectator Club (1, 2, 3, 4); Choral Club (1, 2, 3, 4); *Queens Blues* Reporter (3, 4); Volleyball and Basketball (1, 2, 3, 4).

OLIVE CROSWELL

ASHEVILLE, N. C.

KAPPA DELTA

St. Genevieve-of-the-Pines (1, 2); S. C. A. Vice-President (4); Spectator Club (3), President (4); League of Evangelical Students (3, 4); *Queens Blues* Reporter (3, 4); Stunt Night Committee (4); Dean's List (3, 4).

CUMNOCK

DAVIS

DUCKETT

DURANT

HELEN CUMNOCK

DAVIDSON, N. C.

CHI OMEGA

President of Student Body (4); S. C. A., Treasurer (2), Cabinet Member (3); Treasurer of Class (1), President of Class (2, 3); Representative to Athletic Council (1, 3) Secretary (2); Basketball (2, 3, 4), Captain (1), Volleyball (2, 3); Spectator Club (1); Alpha Kappa Gamma (2, 3, 4); Vice-President of Chi Omega Sorority (3); Choral Club (1, 2, 3, 4); *Queens Blues* Staff (3); "*Who's Who Among Students in American Colleges and Universities*" (4)

CORNELIA DAVIS

CHARLOTTE, N. C.

ALPHA DELTA THETA

Spectator Club (4); Linnean Club (3); Camera Club (4).

MARGARET DUCKETT

CHARLOTTE, N. C.

PHI MU

Vice-President of Day Students (4); S. C. A. Cabinet (1, 2), Social Service Chairman (3); Spectator Club (1, 2); League of Evangelical Students (1, 2); *Queens Blues* Advertising Staff (1); Linnean Club, Vice-President (2); Archery (1), Basketball (2), Swimming (3); CORONET Staff (4).

SARA DuRANT

NEWTON, IOWA

ALPHA DELTA THETA

First Vice-President of Boarding Students (4), House President (4); S. C. A. Secretary (4); Cheer Leader of Class (2), Treasurer of Class (3); Archery (2); Spectator Club (1, 2); Representative to Pan-Hellenic (2, 4); Alpha Kappa Gamma (4); Alpha Delta Theta, President of Pledges (1), Secretary (2), Treasurer (3); Choral Club (1, 2, 4), Treasurer (3); *Queens Blues* Reporter (1, 2).

EHRHARDT

GILLETTE

FERGUSON

GRIER

FRANCES EHRHARDT

PINEHURST, N. C.

ALPHA DELTA THETA

Tennis (1, 2), Archery (2) Book Tea Group of Spectator Club (1, 2, 3, 4) Treasurer of Alpha Delta Theta Sorority (4); *Queens Blues* Reporter (1, 2); Stunt Night Committee (1, 2, 3, 4).

EMILY FERGUSON

CLINTON, S. C.

KAPPA DELTA

S. C. A. (1, 2, 3, 4); Spectator Club (1, 2, 3, 4); Choral Club (3); League of Evangelical Students (4); Linnean Club (1); Home Economics Club (1, 2, 3, 4).

BETSY GILLETTE

CHARLOTTE, N. C.

Spectator Club (1, 2, 3); *Queens Blues* Staff (1); Dramatic Club (2, 3).

MARGARET GRIER

HUNTERSVILLE, N. C.

GRIFFIN

GWALTNEY

HATCHER

HELMS

MARY GRIFFIN

CHARLOTTE, N. C.

ALPHA DELTA THETA

Day Student Chairman of Publicity (2); Spectator Club (1); Vice-President of Pan-Hellenic (4); Alpha Lambda Mu (1); Sigma Mu (4); Alpha Delta Theta Sorority, Secretary of Pledges (1), Pianist (2, 3), President (4); Dean's List (3, 4); Dramatic Club (3, 4); Radio Club (4); Stunt Night (4).

AGNES HOPE GWALTNEY

CHARLOTTE, N. C.

ALPHA DELTA THETA

S. C. A. Vice-President (4); Spectator Club (1, 2); Vice-President of Alpha Delta Theta Sorority (4); Pledge Instructor (4); *Queens Blues* Reporter (1, 2); Day Student Editor (3); CORONET Senior Editor; Orientation Committee (4); Stunt Night Committee (4); Home Economics Club (1, 2), Secretary (3), President (4); Dean's List (3, 4).

HELEN HATCHER

WINCHESTER, VA.

KAPPA DELTA

Treasurer of Boarding Students (2); S. C. A. Treasurer (4); Spectator Club (4), Treasurer of Pan-Hellenic (4); Sigma Mu (3, 4); Alpha Kappa Gamma (3), Vice-President (4); Iota Xi (3, 4); Kappa Delta Sorority, Pledge Instructor (3), Vice-President (3), President (4); Editor of *Queens Blues* (3); Dean's List (3, 4); Commencement Marshal (1, 2, 3).

MATILDA HELMS

CHARLOTTE, N. C.

W. C. U. N. C. (1, 2); Spectator Club (3, 4); CORONET Business Staff (4).

HILDRETH

HOGGARD

HOVIS

HOWE

JULIA HILDRETH

KANNAPOLIS, N. C.

East Carolina Teacher's College (1); Western Kentucky State Teacher's College (2, 3)

RUTH HOGGARD

CHARLOTTE, N. C.

KAPPA DELTA

Queens Blues Advertising Staff (1, 2, 3, 4); CORONET Snapshot Editor (4); Stunt Night Committee (1, 3); Camera Club (4).

NANCY HOVIS

CHARLOTTE, N. C.

CHI OMEGA

Ward-Belmont (1). *Queens Blues* Advertising Staff (2); CORONET Advertising Staff (2, 4); May Court (2, 3).

MARGARET HOWE

BELMONT, N. C.

Sacred Heart Academy (1, 2); Spectator Club (4).

JAGAR

JAMES

JENKINS

JOHNSTON

MARGARET JAGAR

CHARLESTON, S. C.

ALPHA DELTA PI

Spectator Club (1, 2, 3, 4). *Queens Blues* Reporter (4); May Court (2).

NELL JAMES

MORGANTON, N. C.

Spectator Club (1, 2, 3, 4); Orchestra (1); League of Evangelical Students (4). Camera Club (4).

ELEANOR JENKINS

CHARLOTTE, N. C.

PHI MU

Secretary of Day Student Council (3). President of Day Students (4); Spectator Club (1); Sigma Mu (4); Phi Mu Sorority. President of Pledges (1). Chaplain (2). Scholarship Chairman (2). Librarian (3); Orientation Committee (4); Dean's List (3, 4); Commencement Marshal (3).

MARY CAMPBELL JOHNSTON

MURAT, VA.

Spectator Club (1, 2, 3, 4); Camera Club (4).

KALE

KEIGER

KIDD

C. KING

BETTY KALE

BELMONT, N. C.

PHI MU

Spectator Club (1, 2, 3, 4); Phi Mu Sorority, Treasurer of Pledges (1), Linnean Club (1), Secretary (4), *Queens Blues* Business Staff (1, 4).

SARA KEIGER

CHARLOTTE, N. C.

CHI OMEGA

Spectator Club (1); Chi Omega Sorority, Secretary (4); Latin Club (1); *Queens Blues* Reporter (1), Business Staff (3); CORONET Business Staff (3), Advertising Manager (4).

LUCIELLE KIDD

MATTHEWS, N. C.

Spectator Club (1, 2); Dramatics Club (1, 2, 3), Vice-President (4).

CATHERINE KING

LUMBERTON, N. C.

ALPHA DELTA PI

Spectator Club (1, 2, 3, 4); Alpha Delta Pi Sorority, Treasurer (4); *Queens Blues* Reporter (4); Stunt Night Committee (3, 4); Dramatic Club (1, 2); Linnean Club (2).

KISER

KNEE

KOGER

LILLARD

BEATRICE KISER

CHARLOTTE, N. C.

Spectator Club (1, 2); Volleyball (1, 2, 3, 4).

RUTH KNEE

CHARLOTTE, N. C.

CHI OMEGA

Vice-President of Class (1); Finance Chairman (3, 4); Spectator Club (1); Chi Omega Sorority, Secretary (3), Pledge Instructor (4); I. R. C. (3), Secretary (4); *Queens Blues* Staff (1); CORONET Staff (2), Assistant Business Manager (3), Business Manager (4).

ELIZABETH KOGER

WALTERBORO, S. C.

Spectator Club (1, 2, 3, 4).

SARA KELLY LILLARD

ELKIN, N. C.

CHI OMEGA

Spectator Club (1, 2); I. R. C. (3), Treasurer (4); *Queens Blues* Reporter (1, 2).

LITTLE

K. K. MARTIN

LOWRANCE

K. M. MARTIN

SARA LITTLE

CHARLOTTE, N. C.

Linnean Club (1). Vice-President (2); Sigma Mu (3). President (4); CORONET Associate Editor (4); Dean's List (3, 4); Commencement Marshal (2). Chief Marshal (3); Queens Scholar (2, 3); Stunt Night Committee (4).

MILDRED LOWRANCE

MOORESVILLE, N. C.

PHI MU

Secretary of Executive Council (4); S. C. A. Cabinet (1, 2, 3). President (4); Treasurer of State S. C. A. (4); Gallery Chairman of Stunt Night (2, 4); Volleyball (1, 2, 3, 4). Basketball (1, 2, 3, 4). Athletic Cup (2). Athletic Council (2); Spectator Club (1, 2, 3, 4); Alpha Kappa Gamma (3). Secretary (4); Iota Xi (3, 4); Phi Mu Sorority. President of Pledges (4); Choral Club (1, 2, 3); League of Evangelical Students (2, 3, 4); *Queens Blues* Staff (1, 2). Business Manager (3); CORONET Business Staff (4); "*Who's Who Among Students in American Schools and Universities*" (4).

KATHERINE K. MARTIN

WARE SHOALS, S. C.

S. C. A. (1, 2, 3, 4); Spectator Club. Debating Group (1). Book Tea Group (2, 4); Camera Club (4); League of Evangelical Students (4); *Queens Blues* Reporter (1, 2, 3); Stunt Night Committee (2, 4).

KATHERINE McQ. MARTIN

MAXTON, N. C.

ALPHA DELTA PI

Vice-President of Boarding Students (4). House President (4); S. C. A., Chairman of Church Work (4); Spectator Club (1, 2, 3, 4); Alpha Delta Pi Sorority, Pledge Secretary (2). Chaplain (3). Secretary (4); League of Evangelical Students (4); *Queens Blues* Reporter (3); Orientation Committee (4); Home Economics Club (1, 2, 3, 4).

R. Martin

Mauldin

C. Moore

N. Moore

RUTH MARTIN

CHARLOTTE, N. C.

Salem College (1). Guilford College (2): S. C. A. (3, 4)- Spectator Club (3, 4)

SUE MAULDIN

CHARLOTTE, N. C.

CHI OMEGA

Day Student Council (2, 3): S. C. A. Cabinet (3, 4): Spectator Club (1, 2). Group Leader of Creative Writing (3): Pan-Hellenic (4): Iota Xi (2, 3, 4): Sigma Mu (3, 4). Alpha Kappa Gamma (3, 4): Linnean Club (1): *Queens Blues* Reporter (1). Editor of Freshman Issue. Editor of Sophomore Issue. Staff (2). Assistant Editor (3). *Blues* Award (1): CORONET Assistant Editor (3). Editor (4): Orientation Committee (4): Dean's List (3, 4). *"Who's Who Among Students in American Colleges and Universities"* (4).

CATHERINE MOORE

INDIAN TRAIL, N. C.

Spectator Club (1, 2, 3, 4): Choral Club (3, 4): League of Evangelical Students (2, 3)

NORMA MOORE

INDIAN TRAIL, N. C.

S. C. A. (1, 2, 3, 4): Spectator Club (1, 2, 3, 4): Home Economics Club (1, 2, 3, 4). *Queens Blues* Staff (2): Volleyball (1). Captain (2, 3, 4). Basketball (1). Captain (2, 3, 4).

McDowell

McGregor

McManus

O'Hair

SARA RUTH McDOWELL

PACOLET, S. C.

ALPHA DELTA PI

Boarding Student Council (3). President (4); Secretary of Class (2, 3). Spectator Club (1, 2, 3); Alpha Kappa Gamma (3). Treasurer (4); Alpha Delta Pi Sorority. Vice-President (2). Secretary (4); Choral Club (1, 3, 4). Treasurer (2); *Queens Blues* Staff (3); Orientation Committee (3, 4); Home Economics Club (1, 3, 4). Treasurer (2); May Court (2, 3). Maid of Honor (4); Beauty Section (2, 3, 4); "*Who's Who Among Students in American Colleges and Universities*" (4).

MARGARET McGREGOR

RUBY, S. C.

ALPHA DELTA THETA

Coker College (1, 2); Linnean Club (4).

HILDA McMANUS

CHARLOTTE, N. C.

KAPPA DELTA

FRANCES MARION O'HAIR

ROCK HILL, S. C.

ALPHA DELTA PI

Vice-President of Class (2); Spectator Club (1, 2, 3); Pan-Hellenic (4); I. R. C. (3). President (4); Sigma Mu (4); Alpha Delta Pi Sorority. Vice-President (3). President (4). Pledge Instructor (3); Choral Club (1, 2, 3, 4); Chapel Program Chairman (3); *Queens Blues* Staff (3); Stunt Night Chairman (2, 3); Orientation Committee (3); Volleyball (2).

Orr

Poole

Purnell

Putnam

STACIE ORR

INDIAN TRAIL, N. C.

East Carolina Teacher's College (2); S. C. A. (1, 3, 4), Spectator Club (1, 3, 4) Home Economics Club (3, 4); Volleyball (1, 3), Basketball (1).

FRANCES POOLE

MULLINS, S. C.

ALPHA DELTA THETA

Vice-President of Class (4); Archery (2); Spectator Club (1, 2), Alpha Delta Theta Sorority, Historian (3), Chaplain (4); Stunt Night Committee (3, 4); Home Economics Club (1, 2, 4), Vice-President (3).

ANNE PURNELL

CHARLOTTE, N. C.

CHI OMEGA

Day Student Council (4); May Court (3).

JUANITA PUTNAM

SHELBY, N. C.

Appalachian State Teacher's College (1, 2); S. C. A. (3, 4); Spectator Club (4) I. R. C. (4); Radio Club (3, 4); Camera Club (4).

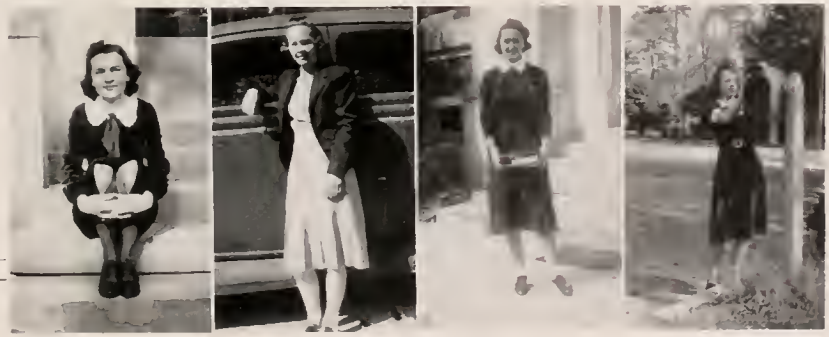

Query

Reins

Roberts

Rowe

LAURA FRANCES QUERY

CHARLOTTE, N. C.

Spectator Club (1); Home Economics Club (1, 2, 3, 4).

FRANCES REINS

LENOIR, N. C.

Peace College (1, 2). S. C. A. Cabinet (4); Spectator Club (3, 4); League of Evangelical Students (3, 4); *Queens Blues* Reporter (3); Chairman of Stunt Night (4); Cheer Leader (4).

ANN McREE ROBERTS

CARTHAGE, N. C.

ALPHA GAMMA DELTA

Treasurer of Executive Council (4); President of Athletic Association (4); Spectator Club (1, 2, 3, 4); Choral Club (3, 4); League of Evangelical Students (3).

ELSIE ROWE

CHARLOTTE, N. C.

Spectator Club (1); Home Economics Club (1, 2, 3, 4).

Russell

Sherard

Sadler

E. Smith

LENORA RUSSELL

FLORENCE, S. C.

ALPHA DELTA PI

Furman University (1, 2); Spectator Club (3, 4).

NELL SADLER

CHARLOTTE, N. C.

Spectator Club (1, 2); *Queens Blues*, Business Manager of Freshman and Sophomore Editions, Advertising Manager (3); CORONET Business Staff (2, 3).

NANETTE SHERARD

ABBEVILLE, S. C.

ALPHA DELTA THETA

Spectator Club (1, 2, 3, 4); Choral Club (1, 2, 3, 4).

EVELYN SMITH

CHARLOTTE, N. C.

Brevard College (1, 2); Home Economics Club (3, 4).

SUTHERLAND

TRIPLETTE

TIMMS

TUTTLE

ADELE SUTHERLAND

CHARLOTTE, N. C.

CHI OMEGA

Secretary of Class (4), Spectator Club (1); Chi Omega Sorority, Secretary (3), Vice-President (4); CORONET Advertising Staff (3, 4); May Court (3); Beauty Section (3, 4).

MARJORIE TIMMS

WINNSBORO, S. C.

ALPHA DELTA PI

Student Council Representative (1, 2, 3, 4); President of Class (4); Spectator Club (1, 2); Pan-Helienic Representative (4); Alpha Delta Pi Sorority, Corresponding Secretary (3), Vice-President (4); *Queens Blues*, Reporter (2), Staff (3); May Court (1, 3), May Queen (4).

ANNEAL TRIPLETTE

LENOIR, N. C.

ALPHA DELTA PI

S. C. A. Cabinet (2, 3, 4); Treasurer of Class (4); Spectator Club (2, 3, 4); *Queens Blues* Reporter (2); Stunt Night (3, 4); Home Economics Club (2, 3, 4); Dramatic Club (2, 3); League of Evangelical Students (2), Secretary-Treasurer (3), President (4).

HARRIETTE TUTTLE

LANES, S. C.

ALPHA DELTA THETA

Flora Macdonald College (1, 2); S. C. A. (3, 4); Book Tea Group of Spectator Club (3, 4); *Queens Blues* Reporter (3); Linnean Club (4).

VENNING

WARD

WILKIE

L. WILLIAMS

MARJORIE VENNING

Mt. Holly, N. C.

Kappa Delta

Coker College (1, 2); S. C. A. (3, 4); Basketball (3, 4), Tennis (3, 4)

ALENE WARD

Tryon, N. C.

Phi Mu

S. C. A. Cabinet (4); Spectator Club (1, 2, 3, 4); Pan-Hellenic Council (3, 4); Phi Mu Sorority, President (4); Choral Club (3); *Queens Blues*, Advertising Staff (1, 2), Circulation Manager (3); CORONET Business Staff (4); *Queen's Quill* Business Manager (4); Stunt Night Committee (1, 2, 3, 4).

DOROTHY WILKIE

Forest City, N. C.

Alpha Gamma Delta

Book Tea Group of Spectator Club (1, 2, 3, 4); Pan-Hellenic Representative (4); Alpha Gamma Delta Sorority, Guard (2), House Chairman (3), Treasurer (4); Latin Club (1); Volleyball (2), Tennis (3).

LUCY WILLIAMS

Charlotte, N. C.

Kappa Delta

Queens Blues Advertising Staff (1, 2, 3); CORONET Advertising Staff (3).

R. Williams

RACHEL WILLIAMS

MONROE, N. C.

Wingate Junior College (1, 2); Camera Club (4).

La Presidente Cumnock . . . 29½ minutes past Eight . . . Marjorie and Sally . . . A once necessary label . . . Engine trouble . . . Chapel . . . May Day . . . High School Day at Blair Union . . . He's giving his nerves a rest . . . Mittie reads Winchel's Comments . . . Lucy and "Setter" . . . Helen teaches Lucy how . . . Senior Stunt with Queen Baker . . . Off for the week-end . . . Frances Poole . . . Sherard.

The Taming of the Shrew . . . Comparative Zoology . . . Georgie tells a joke . . . Dr. Kratz, remember her? . . . No mon; No fun . . . Homeward bound? . . . Olive works for a change . . . Just the groundwork . . . To fill up space . . . While the cats are away . . . Dogwood . . . Madame President . . . It must have been good . . . Sleeping beauty.

THE CLASS OF 1940

OFFICERS

ANN FULLER	*President*
LUCILLE GWALTNEY	*Vice-President*
NANCY RALEY	*Secretary*
MARTHA STONER	*Treasurer*

JUNIORS

First Row

HAZEL ADAMS, A Γ Δ . . . . Charlotte, N. C.
DOROTHY ALEXANDER, Φ M . Charlotte, N. C.
FRANCES ALLGOOD . . . . . Cowpens, S. C.
MARTHA BALDWIN, A Δ Θ Mt. Gilead, N. C.

Second Row

DOROTHY BRANAN, X Ω . . . . Thompson, Ga.
ELIZABETH BRANDON, K Δ . Halifax, N. C.
ANNIE MAE BROWN, A Δ Π . Charlotte, N. C.
NINA BROWN, A Δ Π . . . . . Troutman, N. C.

Third Row

ANNETTE BRUTON . . . . . Mount Gilead, N. C.
ILEITA CALDWELL, A Δ Θ . . . . Concord, N. C.
ANALANE CHEARS, Φ M . . . . . Pageland, S. C.
JESSIE ROSE CLARK, A Γ Δ . . Hamlet, N. C.

JUNIORS

First Row

BONNYE COX, K Δ	Drexel, N. C.
HELEN COX, Φ M	Belmont, N. C.
DOROTHY DUCKETT, Φ M	Charlotte, N. C.
VIRGINIA DUNCAN, Δ Γ Δ	Glen Rock, N. J.

Second Row

MARGARET FLOWE, Φ M	Derita, N. C.
MARY B. FOLGER, Δ Γ Δ	Charlotte, N. C.
ANNE FULLER	Buffalo, Ala.
BETTY GARDNER, Φ M	Charlotte, N. C.

Third Row

MARY GILLIS	Fayetteville, N. C.
ELIZABETH GREENE	Charlotte, N. C.
ELEANOR GUYTON, Δ Γ Δ	Kosciusko, Miss.
LUCILLE GWALTNEY, Δ Δ Θ	Charlotte, N. C.

JUNIORS

First Row

LUCILLE HARMON, Φ M . . . . Concord, N. C.
ELIZABETH HARMS, Φ M . . . . . Charlotte, N. C.
JANE HIX . . . . . Cleveland, N. C.
FRANCES HUNTER . . . . . Newport News, Va.

Second Row

GEORGIA HURT, K Δ . . . . . Charlotte, N. C.
ALICE LONGENECKER . . . Belgian Congo, Africa
IRENE MCCALL . . . . . Florence, S. C.
CALLIE MCELROY . . . . . Charlotte, N. C.

Third Row

EVELYN MCINTOSH . . . . . Charlotte, N. C.
HENRIETTA MCIVER, Δ Δ Θ . . . . Gulf, N. C.
HANNAH MCNULTY . . . . . Pocahontas, Va.
DOROTHY MUSE, K Δ . . . Mountain City, Tenn.

1939
Coronet

JUNIORS

First Row

ANN PEASE, K Δ — Charlotte, N. C.
CAROLYN PIERCE, A Δ Θ — Mount Holly, N. C.
MARJORIE POOLE, A Δ Θ — Mullins, S. C.
ELIZABETH PORTER, A Δ Θ — Mebane, N. C.

Second Row

SARA LOUISE PORTER — Rockingham, N. C.
ANNIE CARR POWERS, A Γ Δ — Hamlet, N. C.
NANCY RALEY, A Δ Θ — Ruby, S. C.
VIRGINIA SMITH, X Ω — Charlotte, N. C.

Third Row

VIRGINIA SPOON, K Δ — Burlington, N. C.
BETSY SPRINGER, Φ M — Charlotte, N. C.
MARY E. STEVENS, K Δ — Mooresville, N. C.
MARTHA STONER — Elberton, Ga.

1939 Cohonet

JUNIORS

FRANCES STOUGH, X Ω	Cornelius, N. C.	WOODROW SUMMERS	Statesville, N. C.
ELAINE SUBER, Δ Γ Δ	Whitmire, S. C.	MILDRED THOMAS	Charlotte, N. C.
		CLAIRE WISHART	Charlotte, N. C.

Her prince comes riding . . . Who's going to the Grill? . . . Wanna buy an ad? . . . Getting to the bottom of the problem . . . What's this? . . . Smile pretty . . . Sunning . . . Having their picture took . . . The pause that refreshes . . . Between classes . . . Where's my taxi?

The fairy godmother . . . Coming or going? . . . Free "cokes" for all . . . Destination: the "Y"; Purpose: to freeze . . . Studying hard! . . . Steps . . . Going our way? . . . Hop on . . . Who are you laughing at? . . . The happy ending.

THE CLASS OF 1941

OFFICERS

Mildred Sneeden	*President*
Virginia Cothran	*Vice-President*
Elizabeth Brammer	*Secretary*
Margaret Bowen	*Treasurer*

SOPHOMORES

First Row

CLELIA ABERNETHY . . . Reidsville, N. C.
NANCY ARROWOOD . . . . Lincolnton, N. C.
TERA BAILEY . . . . . Andalusia, Ala.
ALICE BARRON . . . . . Columbia, S. C.

Second Row

VIRGINIA BLYMER . . . . . Salisbury, N. C.
MARGARET BOWEN . . . . . Tazewell, Va.
ISABEL BRADFORD . . . . . Gastonia, N. C.
AMELIA BRADHAM . . . . . Sumter, S. C.

Third Row

ELIZABETH BRAMMER . Christiansburg, Va.
FRANCES BROCKINGTON . . . . Elberton, Ga.
GENTRY BURKS . . . . . Charlotte, N. C.
MARETTA ROSE CLARY . . . Chattanooga, Tenn.

Fourth Row

MARIE CORBETT . . . . . Currie, N. C.
HELEN COCHRAN . . . . Charlotte, N. C.
SALLY CROSLAND . . . Bennettsville, S. C.
IRENE DAVIS . . . . . Charlotte, N. C.

SOPHOMORES

First Row

JEAN DOUGLASS	Chesterfield, S. C.
KATHERINE DUNCAN	Glen Rock, N. J.
CAROLINE EDWARDS	Charlotte, N. C.
JULIA EDWARDS	Charlotte, N. C.

Second Row

JUNE ESCOTT	Charlotte, N. C.
DOROTHY FAILOR	Charlotte, N. C.
JEAN FERGUSON	Riverside, Ill.
NANNIE SUE FERGUSON	Charlotte, N. C.

Third Row

DOROTHY FREEMAN	Charlotte, N. C.
THELMA GARDNER	Hartsville, S. C.
VIRGINIA GARRISON	Badin, N. C.
OLIVIA GILLESPIE	Columbia, S. C.

Fourth Row

MARY GUNN	Sanford, N. C.
GRAYCE HACKNEY	Lake City, Fla.
ELLEN HARDEE	Graham, N. C.
HILDA HARMON	McBee, S. C.

SOPHOMORES

First Row

ANNE HARRIS . . . . . Brunswick, Ga.
MARGARET HARRISON . . . . Charlotte, N. C.
VIRGINIA HICKMAN . . . . Ft. Smith, Ark.
MARGARET HOLLAND . . . . . Mt. Holly, N. C.

Second Row

DOROTHY HOPPE . . . . . Charlotte, N. C.
GENEIVE HOSMER . . . . . Charlotte, N. C.
MARGARET HUDSON . . . . . Columbia, S. C.
NORMA HUMPHRIES . . . . . Walhalla, S. C.

Third Row

ELIZABETH IMBODY . . . . . Charlotte, N. C.
JOSEPHINE JOHNSON . . . . Goldston, N. C.
ANNIE VIVIAN JONES . . . . Johns, N. C.
FRANCES KERR . . . . . Matthews, N. C.

Fourth Row

JUDITH KILLIAN . . . . . Charlotte, N. C.
MARGARET KORNEGAY . . . Charlotte, N. C.
DOROTHY LONGENECKER Belgian Congo, Afr.
FRANCES LOWRANCE . . Barium Springs, N. C.

SOPHOMORES

First Row

MARY LYON	Burnsville N. C.
MAUDE MCCLAM	Scranton. S. C.
MARY MCDEVITT	Charlotte N. C.
SUE MCNULTY	Pocahontas. Va.

Second Row

BEATRICE MACQUEEN	Little Rock. S. C.
MARY MASON	Greenville. S. C.
GWENDOLYN MATHESON	Bennettsville. S. C.
CAROLYN MILLER	Charlotte. N. C.

Third Row

SUSANNA MILLWEE	Charlotte N. C.
LOUISE MOORE	Lake City. S. C
NANCY MOORE	Greenville. N. C.
VIRGINIA MORRISON	Hickory. N. C.

Fourth Row

MAUJER MOSELEY	Charlotte. N. C.
EUGENIA NEU	Charlotte. N. C.
NATALIE NIVEN	Charlotte. N. C.
MARY PAYNE	Charlotte N. C.

SOPHOMORES

First Row

MARY ALICE PETTEWAY	Charlotte, N. C.
JULIETTE PRICE	New London, N. C.
SARA RANEY	Lafayette, Ala.
JANE RANKIN	Charlotte, N. C.

Second Row

DOROTHY RAYMOND	Lakeland, Fla.
HELEN RHYNE	Mt. Holly, N. C.
MARY GILMER RICHMOND	Concord, N. C.
FRANCES RIDDLE	Columbia, S. C.

Third Row

DOROTHY ROBINSON	Charlotte, N. C.
MARIE ROSEMAN	Charlotte, N. C.
MARJORIE RUSSELL	Florence, S. C.
LILLIAN SAMPLE	Ft. Pierce, Fla.

Fourth Row

ALBERTA SETZER	Uniontown, Ala.
MILDRED SHUFORD	Hickory, N. C.
CAROLYN SIBLEY	Charlotte, N. C.
MILDRED SNEEDEN	Wilmington, N. C.

SOPHOMORES

First Row

ELIZABETH TAYLOR	Mt. Holly, N. C.
MILDRED TAYLOR	Stanley, N. C.
MILDRED THOMAS	Charlotte, N. C.
SARAH THOMPSON	Highlands, N. C.

Second Row

SYBIL TREXLER	Concord, N. C.
VICTORIA TROUTMAN	Addor, N. C.
CORNELIA TRUESDALE	Kershaw, S. C.
FRANCES TRULOCK	Climax, Ga.

Third Row

ERMINE WADDILL	Charlotte, N. C.
ENID WAGGETT	St. Charles, S. C.
ELIZABETH WALTERS	Waynesboro, Ga.
MARGARET WILLIAMS	Sarasota, Fla.

Fourth Row

JENNIE LINN WRIGHT	Landis, N. C.

1939 Coronet

Walk by chapel—if you can . . . School Spirit . . . Queen's Track Team . . . Sophomore Stunt . . . Business to settle . . . June . . . Another group with June leading discussion . . . More pictures of the Stunt, and Julia as she looked that night . . . Bathtub Beauty . . . "Snoodie" needs a horse . . . Breaking campus . . . Sister Bradham.

THE CLASS OF 1942

OFFICERS

VASHTI GORNTO	*President*
LOUISE LOWE	*Vice-President*
JANE MONTGOMERY	*Secretary*
ANN PEYTON	*Treasurer*

FRESHMEN

MARTHA ALEXANDER
Charlotte, N. C.
RUTH ALEXANDER
Matthews, N. C.
LEONA AMEEN
Winnsboro, N. C.
MARGARET ANDERSON
Charlotte, N. C.

BETTY ANDREWS
Charlotte, N. C.
RUTH ARCHER
Lakeland, Fla.
MARTHA ARROWCOD
Shelby, N. C.
DOT BALLARD
Lincolnton, N. C.

ALBERTA BALLENGER
Charlotte, N. C.
DRUSCILLA BALLENTINE
Ware Shoals, S. C.
SARA BEALL
Charlotte, N. C.
NANCY SUE BOECKMANN
Charlotte, N. C.

NELL BOOKOUT
Charlotte, N. C.
BETTY BOYD
Charlotte, N. C.
MARTHA BRANDON
Halifax, N. C.
NANCY BYRUM
Charlotte, N. C.

BETTY CARR
Charlotte, N. C.
MARGARET CAUDELL
Charlotte, N. C.
MARGARET CHANDLER
Charlotte, N. C.
ANNE CROMARTIE
Elizabethtown, N. C.

KATHRYN CURRAN
Charlotte, N. C.
NANCY JANE DANDRIDGE
Charlotte, N. C.
ELIZABETH DEARMON
Derita, N. C.
VIRGINIA DEWITT
Charlotte, N. C.

FRESHMEN

RUTH EDMISTON
Salisbury, N. C.
ELIZABETH ERWIN
Laurinburg, N. C.
FRANCES EUBANKS
Pineville, N. C.
MARY ALICE FEASTER
Brevard, N. C.

MARY HOOKER FOUST
Mt. Vernon Springs, N. C.
INEZ FULBRIGHT
Wilmington, N. C.
MARGUERITE GAMBRELL
Charlotte, N. C.
MARGARET GLENN
Liberty, S. C.

ANN GOLDEN
Carthage, N. C.
VASHTI GORNTO
Wilmington, N. C.
CHRISTINA GRAINGER
Charlotte, N. C.
ELAINE GUNTER
Charlotte, N. C.

MARY LOUISE HALL
Mt. Ulla, N. C.
VICTORIA HAMMOND
Kosciusko, Miss.
MARGARET HARDEN
Winnsboro, S. C.
BILLIE HARMON
Concord, N. C.

MARY LOIS HARRIS
Goldston, N. C.
KITTY SUE HARVIN
Manning, S. C.
ESTHER HILLHOUSE
Calhoun, Ga.
MILDRED HOKE
Charlotte, N. C.

MARY HOLDER
Charlotte, N. C.
MARJORIE HOYLE
Charlotte, N. C.
LELA HUGHS
Walhalla, S. C.
SARA HUTTO
Eastover, S. C.

FRESHMEN

ELEANOR ISAAC
Charlotte, N. C.
ANNIE JOHNSON
Charlotte, N. C.
MARY MARSHALL JONES
Charlotte, N. C.
JANE KIDD
Charlotte, N. C.

MARY KING
Columbia, S. C.
MILDRED KINNEY
Charlotte, N. C.
LOUISE LOWE
Lafayette, Ala.
INEZ MALONE
Burlington, N. C.

BETTY YOUNG MARTIN
Charlotte, N. C.
MARY KATHERINE MARTIN
Richburg, S. C.
ANN MAULDIN
Charlotte, N. C.
SARAH LOUISE MEYER
Charlotte, N. C.

DOT MEYERS
Charlotte, N. C.
JULIA MILLER
Whitmire, S. C.
BETSY MOFFITT
Charlotte, N. C.
JANE MONTGOMERY
Reidsville, N. C.

ELIZABETH MORRIS
Clifton Forge, Va.
VERA ELIZABETH MYERS
Charlotte, N. C.
ELLIOT MCCORMICK
North, S. C.
FLORA MCDONALD
Dillon, S. C.

HARRIETT MCDOWELL
Shelby, N. C.
MARY JANE MCFAYDEN
Ellerbee, N. C.
RUTH MCFARLAND
Tryon, N. C.
ANNETTE MCIVER
Charlotte, N. C.

FRESHMEN

EDITH NORTHROP
Charlotte, N. C.
SARAH ELIZABETH OSTWALT
Charlotte, N. C.
HOPE PATTERSON
Burlington, N. C.
REBECCA PATTON
Charlotte, N. C.

ANN PEYTON
Davidson, N. C.
HELEN POPE
Union, S. C.
WILLIE RUTH PRICE
Charlotte, N. C.
NANCY QUERY
Charlotte, N. C.

DORIS RALEY
Ruby, S. C.
MARGARET RUSSELL
Matthews, N. C.
DOT SARRATT
Camden, S. C.
HARRIETTE SCOGGIN
Conway, S. C.

EMILY SEITTER
Wilmington, N. C.
WINIFRED SHEALY
Gastonia, N. C.
MARY ELVA SMITH
Charlotte, N. C.
ELLENORA SPRATT
Charlotte, N. C.

MARIE SPRINKLE
Marshall, N. C.
ETHEL STANCILL
Charlotte, N. C.
ELIZABETH SUMMERVILLE
Charlotte, N. C.
MARGARET TAYLOR
Mt. Croughan, S. C.

SARAH TAYLOR
Charlotte, N. C.
LORRAINE THOMPSON
Tazewell, Va.
MARGARET THOMPSON
Forest City, N. C.
REBECCA TUCKER
Charlotte, N. C.

FRESHMEN

ESTHER VAUSE
Charlotte, N. C.
ELLEN WADDILL
Charlotte, N. C.
NANCY WALKER
Burlington, N. C.
IDA MAE WALKUP
McIntosh, Fla.

JUDY WALTERS
Cheraw, S. C.
CORA WAYLAND
Malden, West Va.
MARJORIE WEST
Franklin, N. C.
HELEN WESTERFIELD
Charlotte, N. C.

JULIA WHITE
White Plains, N. Y.
CAROLYN WILLIAMS
Easley, S. C.
YVONNE WILLIAMS
Waynesboro, Ga.
MARTHA WILSON
Sumter, S. C.

MARY LOUISE WRIGHT
Washington, D. C.
KELLER YOUNG
Whitmire, S. C.
MARY VIRGINIA ZIEVERINK
Charlotte, N. C.

The usual Burwell Hall mob . . . Rat Day . . . Mimi and Betty . . . Nature study . . . Simple and sweet . . . Waiting for ships that never come in . . . Caroline, Betsy, Mimi, and dates—Queens-Davidson Day . . . Freshman stunt . . . But oh what a headache I have now . . . Nancy, Marjorie, Helen and Betsy . . . Tina meeting her coaching classes . . . Maggie . . . More rats . . . With Dr. Frazer . . . Helen supplies the Halo . . . Rat Poison.

BUSINESS STUDENTS

MARGARET ALEXANDER — Concord, N. C.
JANET ALLEN — Middlesex, N. C.
MARGARET BARNETT — Charlotte, N.C.
VIRGINIA BIVENS — Marshville, N. C.
DOROTHY BOST — Charlotte, N. C.
EFFIE G. BOUNOUS — Valdese, N. C.
LOUISE COLLINS — Monroe, N. C.
LUCY CROSLAND — Rockingham, N. C.
WANDA DABER — Mt. Airy, N. C.
PEGGY FORRESTER — N. Wilkesboro, N. C.
NANCY SUE GRIER — Charlotte, N. C.
SARA LOUISE GRIMSLEY — Florence, S. C.
MILDRED V. GRUBBS — Hot Springs, N. C.
MAE BELL GWEN — Greenwood, S. C.
ROSA HARDISON — Wadesboro, N. C.
DOROTHY HOVIS — Charlotte, N. C.
IRENE IRVING — Charlotte, N. C.

BUSINESS STUDENTS

KATHERINE MARY JONES	Charlotte, N. C.
ELIZABETH LITTLE	Ansonville, N. C.
LAURA LYTCH	Laurinburg, N. C.
ELOISE MCGUIRT	Monroe, N. C.
MARY MARIE MANN	Burlington, N. C.
MILDRED MASSENBURG	Charlotte, N. C.
IRIS LOUISE MAYHEW	Charlotte, N. C.
LORENE MUNN	Charlotte, N. C.
ELLEN NOOE	Ridgeway, S. C.
JEAN SORY	Charlotte, N. C.
SARA LEE STEIGER	Charlotte, N. C.
MARY LEE STEWART	Laurinburg, N. C.
BERTHA TIECHMAN	Winston-Salem, N. C.
VIRGINIA TRIPLETT	Monroe, N. C.
MARY LEE WHITLOCK	Charlotte, N. C.
HELEN WILLIAMS	Valdese, N. C.
DOROTHY WRIGHT	Cheraw, S. C.

1939 Coronet

THE NEW YORK STATE BUILDING

Striving for the well-rounded development of each individual, the organizations on the campus offer a varied program of religious, literary, and athletic activity. To those who participate in several of these extra-curricular activities comes the thrill of co-operation and the joy of accomplishment.

ORGANIZATIONS

CUMNOCK

THE EXECUTIVE COUNCIL

HELEN CUMNOCK
President of the Student Body

1939
Coronet

COUNCIL MEMBERS

Composed of the presidents of the five major organizations of the campus, the Executive Council is the highest student governing council and serves as a coördinator of student activities.

Sally McDowell	*President of Boarding Students*
Eleanor Jenkins	*President of Day Students*
Mildred Lowrance	*President of Student Christian Association*
Ann McCree Roberts	*President of Athletic Association*

McDowell Jenkins Lowrance Roberts

BOARDING STUDENT COUNCIL

SALLY MCDOWELL, *President*

The Boarding Student Council is composed of a group of nine members elected from the Boarding Student Body for the purpose of student government.

SARA DURANT	*First House President*
MARGUERITE CRAVEN	*Second House President*
KATHARINE MACQUEEN MARTIN	*Third House President*
HANNAH MCNULTY	*Secretary*
ALICE BARRON	*Treasurer*
MARJORIE TIMMS	*Senior Representative*
ELAINE SUBER	*Junior Representative*
VIRGINIA COTHRAN	*Sophomore Representative*

MARTIN, BARRON, COTHRAN — MCDOWELL — CRAVEN — DURANT — TIMMS, SUBER, MCNULTY

M. Duckett
D. Duckett

Edwards

Jenkins

Gwaltney

Purnell
Moseley

DAY STUDENT COUNCIL

Eleanor Jenkins, *President*

The Day Student Council is composed of members of the Day Student Body and controls the activities of Day Students on the college campus.

OFFICERS

Margaret Duckett	*Vice-President*
Lucille Gwaltney	*Secretary*
Caroline Edwards	*Treasurer*
Ann Purnell	*Senior Representative*
Dorothy Duckett	*Junior Representative*
Maujer Moseley	*Sophomore Representative*

1939 Coronet

THE STUDENT CHRISTIAN ASSOCIATION

MILDRED LOWRANCE, *President*

The Student Christian Association over-sees the spiritual life of the students at Queens-Chicora. S. C. A. plans various religious programs throughout the year and brings many noted pastors to the campus as special speakers. Sunday night vespers are planned and presented by its members and all charitable projects attempted by the students are directed through S. C. A. channels.

LOWRANCE

CABINET

AGNES HOPE GWALTNEY . . . . . *Day Student Vice-President*

OLIVE CROSWELL . . . . . *Boarding Student Vice-President*

SARA DURANT . . . . . *Secretary*

HELEN HATCHER . . . . . *Treasurer*

FRANCES REINS . . . . . *Hostess of Hut*

VIRGINIA SMITH . . . . . *Day Student Undergraduate Representative*

MILDRED SNEEDEN . . *Boarding Student Undergraduate Representative*

LUCILLE GWALTNEY . . *Chairman of Social Service Committee*

ANNEAL TRIPLETTE . . . . . *Senior Representative*

ANN FULLER . . . . . *Junior Representative*

DOROTHY LONGENECKER . . . . . *Sophomore Representative*

ANNE CROMARTIE . . . . . *Freshman Representative*

ALENE WARD, MAUJER MOSELEY, NORMA HUMPHRIES . . . . . *Program Committee*

KATHERINE MARTIN . . . . . *Church Work Committee*

ELEANOR ALEXANDER, ENID WAGGETT, DOROTHY CARSON . . . . . *Music Committee*

SUE MAULDIN, JEAN FERGUSON . . . . . *Publicity Committee*

DR. DORISSE HOWE . . . . . *Faculty Adviser*

CROSWELL
L. GWALTNEY
MOSELEY

HOWE
DU RANT
HATCHER
MAULDIN
TRIPLETTE

ALEXANDER
FERGUSON
HUMPHRIES
REINS
WAGGETT

CARSON
FULLER
LONGENECKER
SMITH
WARD

A. H. GWALTNEY
MARTIN
SNEEDEN

J. Craven
Brammer
Henderson

Roberts
Taylor

M. Craven
Fuller
Stoner

ATHLETIC COUNCIL

CREE ROBERTS, *President*

The Athletic Council is composed of representatives from each class and serves in sponsoring a competitive athletic program among the classes and sororities. The May Day program, each year, is under the direction of this organization. Tournaments are held during the basketball, volley ball and tennis seasons and keen competition is spurred on by the various cups and awards given.

OFFICERS

JEAN CRAVEN . . . . . *Vice-President*
ANN FULLER . . . . . *Secretary*
ELIZABETH BRAMMER . . . . . *Treasurer*
MARGUERITE CRAVEN . . . . . *Senior Representative*
MARTHA STONER . . . . . *Junior Representative*
MILDRED TAYLOR . . . . . *Sophomore Representative*
MISS CORDELIA HENDERSON . . . . . *Adviser*

1939
Coronet

BRAMMER PAYNE ROSEMAN WADDILL SNEEDEN

HONORARY SOPHOMORE COUNCIL

Membership in this council, organized in 1938, is based on outstanding leadership, citizenship, and creditable scholarship exhibited by a Freshman. The members are selected in the spring of their Freshman year to serve during their Sophomore year.

MEMBERS

MAUJER MOSELEY, *President*
ELIZABETH BRAMMER
MARY PAYNE
MARIE ROSEMAN
ERMINE WADDILL
MILDRED SNEEDEN

MOSELEY

ALEXANDER
HATCHER HURT
AGNEW
BROWN
LOWRANCE
HOWE
CUMNOCK
MCDOWELL
ALBRIGHT
DURANT
MAULDIN
ROBINSON
FULLER

ALPHA KAPPA GAMMA

Alpha Kappa Gamma is a National Honorary Leadership Fraternity for Women. It was founded at the State Teachers' College, Farmville, Virginia, on May 12, 1928 and recognizes leadership and character in women as members of various student activities. There are now four chapters of the fraternity, located at Farmville State Teachers' College, the University of North Carolina, the University of South Carolina, and Queens-Chicora College.

MEMBERS

ELEANOR ALEXANDER, *President*

MRS. VIRGINIA AGNEW
DR. DORISSE HOWE
MISS THELMA ALBRIGHT
MISS GRACE ROBINSON
ANNIE MAE BROWN
HELEN CUMNOCK
SARA DURANT
ANN FULLER
HELEN HATCHER
GEORGIA HURT
MILDRED LOWRANCE
SALLY MCDOWELL
SUE MAULDIN

1939
Coronet

Byrd
Carson
Hatcher

Godard
Jenkins

Little

Howe
Mauldin

Kennedy
Griffin
O'Hair

SIGMA MU

Sigma Mu is an honorary fraternity designed by its founders to recognize those who have attained excellence in scholarship and to promote scholarly work and research by both graduates and undergraduates. The local chapter of the fraternity was founded in 1936 and includes both students and faculty members on its roll.

MEMBERS

SARA LITTLE, *President*

DR. S. C. BYRD
DR. W. H. FRAZER
JAMES M. GODARD
DR. DORISSE HOWE
MR. R. V. KENNEDY
DOROTHY CARSON
MARY GRIFFIN
HELEN HATCHER
ELEANOR JENKINS
SUE MAULDIN

FRANCES MARION O'HAIR

LEAGUE OF EVANGELICAL STUDENTS

The League of Evangelical Students is a national, non-denominational organization for the purpose of furthering student knowledge of the Bible through study groups.

MEMBERS

ANNEAL TRIPLETTE, *President*

ALICE BARRON
FRANCES BROCKINGTON
MARIE CORBETT
HELEN COX
ANN CROMARTIE
OLIVE CROSWELL
LUCILLE BALENTINE
EMILY FERGUSON
MARGARET FLOWE
INEZ FULBRIGHT
ANN FULLER
THELMA GARDINER
MARY GILLIS
LUCILLE GWALTNEY
OLIVIA GILLESPIE
GENEIVE HOSMER
FRANCES HUNTER
MARY JOHNSTON
MILDRED LOWRANCE
ALICE LONGENECKER
DOROTHY LONGENECKER
KATHARINE M. MARTIN
KATHARINE K. MARTIN
IRENE MCCALL
LOUISE MOORE
DOT RAYMOND
FRANCES REINS
HELEN RHYNE
MARY SMITH
MARTHA STONER
ELIZABETH TAYLOR
MILDRED TAYLOR
MILDRED THOMAS
ANNEAL TRIPLETTE
ESTHER VAUSE
CORA WAYLAND

1939
Coronet

THE LINNEAN CLUB

The Linnean Club is an organization for the purpose of promoting interest among the students of Biology in biological research. Many hikes and field trips are taken by the members, and special speakers are brought to the campus for their meetings.

MEMBERS

HANNAH MCNULTY, *President*

MISS SARA NOOE, *Faculty Adviser*

JEAN ASBURY
MARTHA BALDWIN
MARGARET BOWEN
ANNETTE BRUTON
GENTRY BURKS
KATHRYN CRAVEN
THELMA GARDENER
ELIZABETH GREEN
MARY GUNN
HILDA HARMON
MARGARET HOLLAND
MARGARET R. HUDSON
SARA HUTTO
ELIZABETH IMBODY
BETTY KALE
FRANCES KERR
ELLIOT MCCORMICK
MARGARET MCGREGOR
SUE MCNULTY
BEATRICE MCQUEEN
JULIA MILLER
ANN PEYTON
SARA PORTER
MARIE SPRINKLE
JULIA WILLIAMS
KELLER YOUNG

1939 Corsair

THE CHORAL CLUB

Under the direction of Miss Grace Robinson, members of the Choral Club plan and present special musical programs throughout each school year.

MEMBERS

ELEANOR ALEXANDER, *President*

CREE ROBERTS
MARY PAYNE
VIRGINIA SMITH
SARA DURANT
BETTY GARDNER
JUNE ESCOTT
FRANCES STOUGH
LUCILLE HARMON
JEAN CRAVEN
SARA LEE STEGER
FRANCES RIDDLE
CLAIRE WISHART

ESTHER HILLHOUSE
JOSEPHINE JOHNSON
MARY GILLIS
MARIE ROSEMAN
FRANCES HUNTER
SALLY MCDOWELL
MARY G. RICHMOND
ANN PEYTON
CHRISTINA GRAINGER
MARGARET HARDEN
NANCY ARROWOOD
MARGUERITE CRAVEN

ERMINE WADDILL
ELIZABETH IMBODY
FRANCES M. O'HAIR
HELEN CUMNOCK
ANN MAULDIN
ANNIE JOHNSON
ALICE LONGENECKER
LILLIAN SAMPLE
BECKY PATTON
MAUJER MOSELEY
LUCILLE GWALTNEY
Accompanist

1939
Coronet

Huffman
Anderson
Cox

Adams
Barron
Cromartie

Clark
K. Duncan

Mason
Harms
Va. Duncan

Trexler
Hughes
J. Ferguson

PAINT AND PALETTE CLUB

The Paint and Palette Club is an organization for the purpose of furthering an interest in art among members of the art department and student body.

MEMBERS

Jessie Rose Clark, *President*

Mrs. Esther W. Huffman, *Adviser*

Hazel Adams
Annie L. Anderson
Alice Barron
Bonnye Cox
Anne Cromartie
Kay Duncan
Virginia Duncan
Jean Ferguson
Elizabeth Harms
Lela Hughes
Mary Mason
Sybil Trexler

1939
Cohonet

HOME ECONOMICS CLUB

This local group is affiliated with the National Home Economics Clubs. Its purpose is to extend Home Economics interest beyond the confined scope of classroom work.

MEMBERS

AGNES HOPE GWALTNEY ..... *President*
MRS. W. H. BOOKER ..... *Adviser*

CLELIA ABERNETHY
MARGARET ANDERSON
ALBERTA BALLENTINE
MARTHA BRANDON
BETTY BOYD
BETTY CARR
BARBARA CRAVEN
JEAN CRAVEN
MARGUERITE CRAVEN
MARGARET CHANDLER
KATHRYN CURRAN
IRENE DAVIS
DOROTHY DUCKETT

RUTH EDMISTON
EMILY FERGUSON
NANNY SUE FERGUSON
MARGUERITE GAMBRELL
MARY GUNN
HILDA HARMON
MARY LOIS HARRIS
VIRGINIA HICKMAN
JULIA HILDRETH
MARGARET ROSE HUDSON
MILDRED KINNEY
MARGARET KORNEGAY
FRANCES LOWRANCE
BETTY MARTIN

KATHERINE MARTIN
MAUDE MCCLAM
DOROTHY MCCOY
HARRIET MCDOWELL
SALLY MCDOWELL
HANNAH MCNULTY
SUE MCNULTY
BEBE MCQUEEN
NORMA MOORE
STACIE ORR
ELIZABETH OSTWALT
FRANCES POOLE
ELIZABETH PORTER
WILLIE RUTH PRICE

LAURA QUERY
DORIS RALEY
ELSIE ROWE
EMILY SEITTER
PEGGY SHAEFFER
EVELYN SMITH
BETSY SPRINGER
WOODROW SUMMERS
ANNEAL TRIPLETTE
VICTORIA TROUTMAN
FRANCES TRULOCK
MARJORIE WEST
JULIA WHITE

HUNTER
MCIVER

CROSWELL

MCELROY
SUBER

THE SPECTATOR CLUB

The Spectator Club is the literary organization of the campus. Every member of the student body may join one of the three groups which meet twice a month. The Book Tea Group buys many outstanding books which are read by the members and discussed at the meetings. The Creative Writing Group is interested in lending constructive criticism and encouragement to those who like to write. The Dramatic Club reads plays and during the year stages at least one production for public performance.

OFFICERS

OLIVE CROSWELL	*President*
FRANCES HUNTER	*Treasurer*
ELAINE SUBER	*Leader of Dramatic Group*
HENRIETTA MCIVER	*Leader of Creative Writing Group*
CALLIE MCELROY	*Leader of Book Tea Group*

1939
Corsair

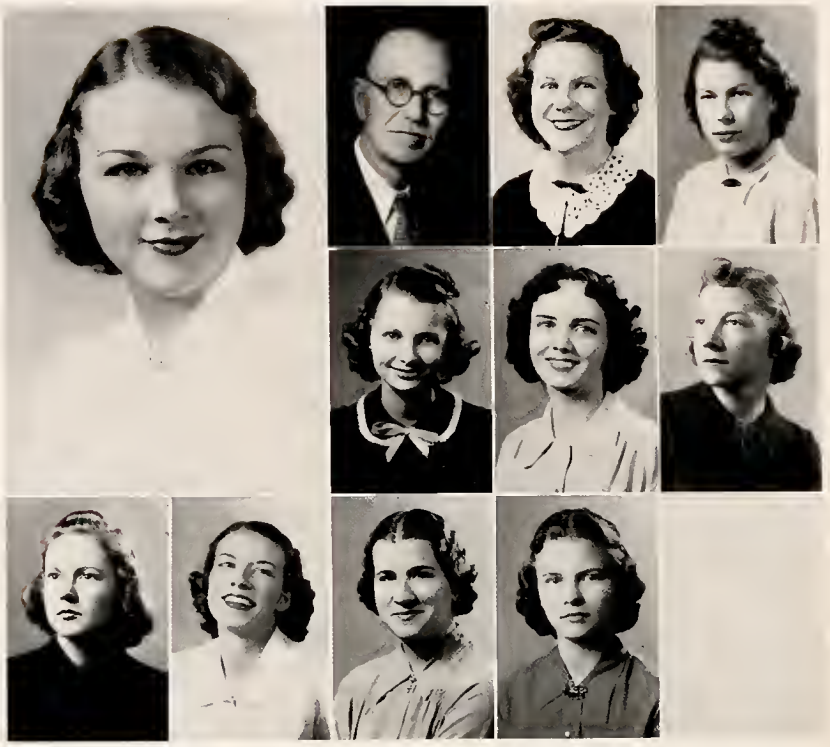

O'Hair
Lillard
Putnam
Kennedy
Branan
Thomas
Alexander
Craven
Timms
Baker
Knee

INTERNATIONAL RELATIONS CLUB

The International Relations Club is an affiliation of clubs in Europe and America, sponsored by the Carnegie Endowment for International Peace.

The purpose of the club is to obtain a broad view of international questions and to promote a brotherly feeling of understanding and sympathy between the nations. Membership is based on scholastic achievement in the Department of History.

MEMBERS

FRANCES MARION O'HAIR, *President*
MR. R. V. KENNEDY, *Faculty Adviser*

ELEANOR ALEXANDER
EUGENIA BAKER
DOROTHY BRANAN
KATHRYN CRAVEN
RUTH KNEE
SARAH KELLY LILLARD
JUANITA PUTNAM
MILDRED THOMAS
MARJORIE TIMMS

1939
Coronet

IOTA XI

Iota Xi is the honorary society in journalism, functioning as an advisory body for student publications. It recognizes with membership either those girls who have shown outstanding ability in the directing of a campus publication, or those who have had an unusual interest shown by competent work over a long period of time. Iota Xi was established on the campus in 1928.

MEMBERS

DR. AGNES STOUT, *Adviser*

SUE MAULDIN
ANNIE MAE BROWN
HELEN HATCHER
MILDRED LOWRANCE

MAULDIN BROWN STOUT LOWRANCE HATCHER

1939 Correct

SUE MAULDIN
Editor

THE 1939 QUEENS-CHICORA

EDITORIAL STAFF

SARA LITTLE . . . . . *Associate Editor*
VIRGINIA SMITH . . . . *Assistant Editor*
MARGARET DUCKETT *Photographic Editor*
AGNES HOPE GWALTNEY . . . *Senior Editor*

DOROTHY ALEXANDER . . . *Junior Editor*
ERMINE WADDILL . . . *Sophomore Editor*
ANN MAULDIN . . . . . *Co-Freshman Editor*
ELLEN WADDILL . . . *Co-Freshman Editor*

PEGGY WILLIAMS . *Organizations Editor*
JUDITH KILLIAN . . *Ass't. Organizations Editor*
ANNIE MAE BROWN . . . . *Sorority Editor*
RUTH HOGGARD . . . . . *Snapshot Editor*

BETTY GARDENER . *Ass't. Snapshot Editor*
MILDRED THOMAS *Ass't. Snapshot Editor*
MARY PAYNE . . . . *Ass't. Snapshot Editor*
ALENE WARD . . *Business Staff Ass't.*

1939 Coronet

RUTH KNEE
Business Manager

CORONET YEARBOOK

BUSINESS STAFF

DOROTHY BAKER	*Advertising Manager*
SARA KEIGER	*Circulation Manager*
DOROTHY BRANAN	*Assistant*
GENTRY BURKES	*Assistant*
VASHTI GORNTO	*Assistant*
INEZ FULLBRIGHT	*Assistant*
HILDA HARMON	*Assistant*
MATILDA HELMS	*Assistant*
MARY MARSHALL JONES	*Assistant*
MILDRED LOWRANCE	*Assistant*
DOROTHY MEYERS	*Assistant*
SUSANNA MILWEE	*Assistant*
REBECCA PATTON	*Assistant*
ANN PEYTON	*Assistant*
ELIZABETH SUMMERVILLE	*Assistant*
ESTHER VAUSE	*Assistant*

1939 Coronet

ANNIE MAE BROWN
Editor

BETSY SPRINGER
Business Manager

QUEENS BLUES

WEEKLY PUBLICATION

1939
Coronet

EDITORIAL STAFF

Henrietta McIver	*Associate Editor*
Ermine Waddill	*News Editor*
Virginia Smith	*Feature Editor*
Peggy Williams	*Society Editor*
Elizabeth Brammer	*Sports Editor*
Mildred Sneeden	*Exchange Editor*
Sarah Thompson	*Poetry Editor*
Nelle Bookout	*Reporter*
Margaret Caudell	*Reporter*
Olive Croswell	*Reporter*

REPORTERS

Jean Douglass
Kay Duncan
Mary Alica Feaster
Elizabeth Harms
Hilda Harmon
Peggie Harrison
Frances Hunter
Margaret Jager
Mary Marshall Jones
Judith Killian
Ann Mauldin
Maujer Moseley
Jean Neu
Ann Peyton
Harriette Scoggins
Julia White

BUSINESS STAFF

Georgie Hurt	*Asst. Business Manager*
Elizabeth Imbody	*Advertising Manager*
Brooksie Folger	*Circulation Manager*
Dorothy Alexander	*Advertising Staff*

ADVERTISING STAFF

Alice Barron
Betty Carr
Analane Chears
Lucy Harmon
Genieve Hosmer
Mary Alice Petteway
Elizabeth Taylor
Jennie Linn Wright
Mary Virginia Zieverink

VOLLEYBALL

At Queens-Chicora there are many favorite sports—tennis, badminton, swimming and archery, but the two sports which cause the most excitement and create the most class spirit are basketball and volleyball.

The volleyball tournament was played in the fall with the Sophomores defeating the Juniors in the finals to become winners of the cup. In the semi-finals the Sophomores defeated the Seniors and the Juniors won over the Freshmen.

Flora MacDonald of Dillon, S. C., was captain of the Freshman team. On this team were Sara Alice Taylor, Jane Montgomery, Mary Katherine Martin, Mary Alice Feaster, Elizabeth Oswalt, and Ann Mauldin.

On the Sophomore team were Helen Rhyne, Jennie Lynn Wright, Victoria Troutman, Dorothy Longenecker, Lillian Sample, Frances Kerr, Lib Taylor and Mildred Taylor, captain.

The Juniors were led by Martha Stoner and the rest of the team was made up of Anne Fuller, Elizabeth Green, Analaine Chears, Lucile Gwaltney, Woodrow Summers, Alice Longenecker, Irene McCall, and Betsy Springer.

The Senior team was as follows: Norma Moore, captain, Beatrice Kiser, Kate Brown, Katherine K. Martin, Mildred Lowrance, Cree Roberts, Jean and Marguerite Craven.

BASKETBALL

The Interclass basketball tournament was played February 28 and March 3. This tournament proved to be a very colorful one with each class wearing colors and led by a husky, lusty cheerleader. These games were very exciting and showed that Queens-Chicora had some excellent players.

Much comment and furror was made when the Juniors and the Freshmen tied the score in their first game. At the playover, however the Freshmen were the victors. The Seniors beat the Sophomores and after this game everyone was running around saying that Norma Moore could throw a basket blindfolded and about a million miles away. The final victory belonged to the Freshmen when they defeated the Seniors, proving that they were really fast and capable.

Nancy Walker was cheerleader of the Freshman class and Jane Montgomery was captain of the team. The rest of the members of the team were Inez Malone, Flora MacDonald, Margaret Alexander, Anne Peyton, Louise Collins, Sarah Taylor, Mary Katherine Martin, and Cora Wayland.

Mildred Taylor, captain of the Sophomore volleyball team, was also captain of this basketball team. Olivia Gillespie, Dot Longenecker, Helen Rhyne, Elizabeth Brammer, Virginia Garrison, Jennie Lynn Wright, Lillian Sample, and Frances Kerr. Sarah Thompson was the cheerleader.

The Junior class team was composed of Martha Stoner, captain, Anne Fuller, Irene McCall, Elizabeth Green, Lucille Gwaltney, Alice Longenecker, Betsy Springer, Elaine Suber, and Henrietta McIver. The cheerleader was Frances Stough.

The captain of the Senior basketball team was Ann McCree Roberts. The players were Jean Craven, Norma Moore, Mildred Lowrance, Marguerite Craven, Helen Cumnock, Kate Brown, Katherine K. Martin. Frances Reins was cheerleader.

THE HALL OF PRODUCTION

Six national sororities play a very important part in the social life of the college. The small sorority houses on the back campus are often gay with lights and laughter; and through their close comradery, lasting friendships are formed.

SORORITIES

DUNCAN

PAN-HELLENIC COUNCIL

The Pan-Hellenic Council at Queens-Chicora is composed of the six presidents of the six national social sorority chapters on the campus and an elected representative from each sorority.

The duties of the organization include the legislating and enforcing of laws relating to interfraternity matters. The council is especially active during the first month of school, when it supervises the rushing season.

OFFICERS

VIRGINIA DUNCAN	*President*
MARY GRIFFIN	*Vice-President*
ELEANOR ALEXANDER	*Secretary*
HELEN HATCHER	*Treasurer*
MRS. J. L. MCEWEN	*Adviser*

1939
Coronet

MEMBERS

Alpha Delta Pi

FRANCES MARION O'HAIR — MARJORIE TIMMS

Alpha Delta Theta

MARY GRIFFIN — SARA DURANT

Alpha Gamma Delta

VIRGINIA DUNCAN — DOROTHY WILKIE — HAZEL ADAMS

Chi Omega

ELEANOR ALEXANDER — SUE MAULDIN

Kappa Delta

HELEN HATCHER — ERMINE WADDILL

Phi Mu

ALENE WARD — ELIZABETH BRAMMER

GRIFFIN
MCEWEN
O'HAIR

ADAMS
TIMMS

ALEXANDER
DURANT
WADDILL

HARMON
WARD

HATCHER
MAULDIN
WILKIE

1939
Coronet

ALPHA DELTA PI

BETA IOTA CHAPTER

FOUNDED AT WESLEYAN COLLEGE ON MAY 15, 1851

MOTTO: *"We Live for One Another."*

COLORS: *Pale blue and white* FLOWER: *Purple violet*

OFFICERS

FRANCES MARION O'HAIR . . . . . *President*
MARJORIE TIMMS . . . . . *Vice-President*
KATHERINE MCQUEEN MARTIN . . . . . *Secretary*
CATHERINE KING . . . . . *Treasurer*

Class of '39

JEAN CRAVEN
MARGUERITE CRAVEN
KATHARINE MCQ. MARTIN
SALLY MCDOWELL
FRANCES M. O'HAIR
LENORA RUSSELL
MARJORIE TIMMS
ANNEAL TRIPLETTE

Class of '40

NINA BROWN
ANNIE MAE BROWN
MARGARET JAGAR
CATHERINE KING

Class of '41

GWENDOLYN MATHESON
HELEN POPE
MARJORIE RUSSELL

Class of '42

BETTY BOYD
MARGARET CHANDLER
ANNE CROMARTIE
ESTHER L. HILLHOUSE
MARY KING
BETTY MARTIN
MARY K. MARTIN
YVONNE WILLIAMS

1939 Coronet

O'Hair
Boyd
Cromartie
M. K. Martin

A. M. Brown
Hillhouse
Matheson

Timms
N. Brown
Jager
Pope

Russell

Martin
Chandler
King
M. Russell

J. Craven
McDowell
Triplette

King
M. Craven
B. Martin
Williams

1939 Coronet

ALPHA DELTA THETA

PSI CHAPTER

FOUNDED AT TRANSYLVANIA COLLEGE IN 1919

MOTTO: *"Ex principiis omnia oriuntur."*

COLORS: *Turquoise, scarlet, and silver* FLOWER: *French sweet pea*

OFFICERS

MARY GRIFFIN . . . . . *President*
AGNES HOPE GWALTNEY . . . . . *Vice-President*
ELIZABETH BRAMMER . . . . . *Secretary*
FRANCES EHRHARDT . . . . . *Treasurer*

Class of '39

SARA DURANT
CORNELIA DAVIS
FRANCES EHRHARDT
MARY GRIFFIN
AGNES H. GWALTNEY
MARGARET MCGREGOR
FRANCES POOLE
NANETTE SHERARD
HARRIET TUTTLE

Class of '40

ANNETTE BRUTON
MARTHA BALDWIN
ILEITA CALDWELL
LUCILLE GWALTNEY
CAROLYN PIERCE
MARJORIE POOLE
ELIZABETH PORTER
NANCY RALEY

Class of '41

MARGARET BOWEN
ELIZABETH BRAMMER
MARY GUNN
ELLEN HARDEE
HILDA HARMON
MARGARET HOLLAND
NANCY LEE MOORE
EUGENIA NEU
MILDRED TAYLOR
SYBIL TREXLER

Class of '42

DORIS RALEY
MARGARET THOMPSON

1939
Coronet

Griffin		Gwaltney		Brammer	Ehrhardt	
Baldwin	Bowen	Bruton	Caldwell	C. Davis	DuRant	Gunn
L. Gwaltney	Hardee	Harmon	Holland	McGregor	McIver	Moore
Neu	F. Poole	M. Poole	Porter	Pierce	D. Raley	N. Raley
	Sherrard	Thompson	Taylor	Trexler	Tuttle	

1939
Cohonet

ALPHA GAMMA DELTA

GAMMA GAMMA CHAPTER

FOUNDED AT SYRACUSE UNIVERSITY IN 1904

MOTTO: *Epsilon Pi*

COLORS: *Red, buff, and green* FLOWERS: *Red and buff roses*

OFFICERS

VIRGINIA DUNCAN . . . . . *President*
ELEANOR GUYTON . . . . . *Vice-President*
ANNIE LAURIE ANDERSON . . . . . *Secretary*
DOROTHY WILKIE . . . . . *Treasurer*

Class of '39

ANNIE L. ANDERSON
ANN McC. ROBERTS
DOROTHY WILKIE

Class of '40

HAZEL ADAMS
JESSIE ROSE CLARK
VIRGINIA DUNCAN
MARY B. FOLGER
ELEANOR GUYTON
ANNIE CARR POWERS
ELAINE SUBER

Class of '41

KATHERINE DUNCAN
VIRGINIA GARRISON
NORMA HUMPHRIES
MARY MASON
SARA RANEY
ALBERTA SETZER
CORNELIA TRUESDALE
FRANCES TRULOCK

Class of '42

ALBERTA BALLENGER
ELIZABETH DEARMON
FRANCES EUBANKS
MARGARET GLENN
ANN GOLDEN
VICTORIA HAMMOND
KITTY SUE HARVIN
LELA HUGHS
LOUISE LOWE
JULIA MILLER
BETSY MOFFITT
ELIZABETH G. MORRIS
SARA MEYERS
EDITH NORTHRUP
CAROLYN WILLIAMS
KELLER YOUNG

1939
Coronet

Duncan		Guyton		A. L. Anderson		Wilkie	
Adams	Ballenger	Clark	DeArmon	Duncan	Eubanks	Folger	Garrison
Glenn	Golden	Hammond	Harvin	Hughes	Humphries	Lowe	M Mason
Meyer	Miller	Moffet	Morris	Northrup	Powers	Raney	Roberts
	Setzer	Suber	Truesdale	Trulock	Williams	Young	

1939
Coronet

CHI OMEGA

THETA GAMMA CHAPTER

FOUNDED AT THE UNIVERSITY OF ARKANSAS ON APRIL 5, 1895

MOTTO: *"Hellenic culture and Christian ideals."*

COLORS: *Cardinal and straw* FLOWER: *White carnation*

OFFICERS

ELEANOR ALEXANDER . . . . . *President*
ADELE SUTHERLAND . . . . . *Vice-President*
SARA KEIGER . . . . . *Secretary*
NANCY HOVIS . . . . . *Treasurer*

Class of '39

ELEANOR ALEXANDER
HELEN CUMNOCK
NANCY HOVIS
SARA KEIGER
RUTH KNEE
SARA K. LILLARD
SUE MAULDIN
ANNE PURNELL
ADELE SUTHERLAND

Class of '40

DOROTHY BRANON
CAMILLE HUNTER
VIRGINIA SMITH
FRANCES STOUGH

Class of '41

SALLY CROSLAND
JUNE ESCOTT
GRAYCE HACKNEY
ANNE HARRIS
JEAN FERGUSON
JUDITH KILLIAN
BEATRICE MACQUEEN
MAUJER MOSELEY
NATALIE NIVEN
MARY PAYNE
MARIE ROSEMAN
CAROLYN SIBLEY
PEGGY WILLIAMS
MILDRED SNEEDEN

Class of '42

SARA BEALL
GENTRY BURKS
BETTY CARR
CHRISTINA GRAINGER
VIRGINIA HICKMAN
MARY M. JONES
ANN MAULDIN
DOROTHY MYERS
BECKY PATTON
ANN PEYTON

1939
Coronet

Alexander		Sutherland		Keiger		Hovis	
Beall	Brannon	Burks	Carr	Crosland	Cumnock	Escott	Ferguson
Grainger	Hackney	Harris	Hickman	Jones	Killian	Knee	Lillard
McQueen	A. Mauldin	S. Mauldin	Meyers	Moseley	Nivens	Patton	Payne
Peyton	Purnell	Roseman	Sibley	Smith	Sneeden	Stough	Williams

1939 Coronet

KAPPA DELTA

ALPHA OMICRON CHAPTER

FOUNDED AT VIRGINIA STATE NORMAL ON OCTOBER 23, 1897

MOTTO: *Ta Kala Diohomen*

COLORS: *Olive green and pearl white* FLOWER: *White rose*

OFFICERS

HELEN HATCHER . . . . . *President*
ANNE PEASE . . . . . *Vice-President*
ERMINE WADDILL . . . . . *Secretary*
GEORGIE HURT . . . . . *Treasurer*

Class of '39

OLIVE CROSWELL
EMILY FERGUSON
HELEN HATCHER
RUTH HOGGARD
HILDA MCMANUS
MARJORIE VENNING
LUCY WILLIAMS

Class of '40

ELIZABETH BRANDON
BONNYE COX
BARBARA DAVIS
GEORGIE HURT
DOROTHY MUSE
ANNE PEASE
VIRGINIA SPOON
MARY E. STEVENS
BETSY TINGLEY

Class of '41

ALICE BARRON
RITA CLARY
JEAN DOUGLAS
OLIVIA GILLESPIE
DOROTHY HOPPE
PEGGIE HARRISON
MARY MCDEVITT
FRANCES RIDDLE
LILLIAN SAMPLE
ELIZABETH TAYLOR
REBECCA TUCKER
ERMINE WADDILL

Class of '42

KATHRYN CURRAN
ELIZABETH ERWIN
MARGUERITE GAMBRELL
MARGARET HARDEN
HOPE PATTERSON
HARRIETTE SCOGGIN
ELLEN WADDILL
NANCY WALKER
JULIA WHITE
MARY L. WRIGHT
NELL ABBOTT

1939 Coronet

Hatcher		Pease		Waddill		Hurt	
Barron	Brandon	Clary	Cox	Croswell	Curran	Douglas	Erwin
Ferguson	Gamerell	Gillispie	Harden	Harrison	Hoggard	Hoppe	McDevitt
McManus	Muse	Patterson	Riddle	Sample	Scoggins	Spoon	Stevens
Taylor	Tucker	Venning	E. Waddill	Walker	White	Williams	Wright

1939 Coronet

PHI MU

GAMMA GAMMA CHAPTER

FOUNDED AT WESLEYAN COLLEGE ON MARCH 4, 1852

MOTTO: *Les Soeurs Fideles*

COLORS: *Rose and white* FLOWER: *Enchantress carnation*

OFFICERS

ALENE WARD . . . . . *President*
DOROTHY ALEXANDER . . . . . *Vice-President*
ELIZABETH IMBODY . . . . . *Secretary*
ELIZABETH HARMS . . . . . *Treasurer*

Class of '39

MARGARET DUCKETT
ELEANOR JENKINS
BETTY KALE
MILDRED LOWRANCE
ALENE WARD

Class of '40

DOROTHY ALEXANDER
ANN CHEARS
HELEN COX
MARGARET FLOWE
BETTY GARDNER
LUCY HARMON
DOROTHY DUCKETT
ELIZABETH HARMS
BETSY SPRINGER

Class of '41

AMELIA BRADHAM
JULIA EDWARDS
CAROLINE EDWARDS
ELIZABETH IMBODY
CAROLYN MILLER
MARY G. RICHMOND
JANE RANKIN
MILDRED THOMAS

Class of '42

MARGARET ERWIN
NANCY J. DANDRIDGE
BILLIE HARMON
MARJORIE HOYLE
ANNETTE MCIVER
RUTH MCFARLAND
MARY ELVA SMITH
ELIZ'BETH SOMMERVILLE
HELEN WESTERFIELD
MARY V. ZIEVERINK

Ward — Alexander — Imbody — Harms

Bradham — Chears — Cox — Dandridge — D. Duckett — M. Duckett — C. Edwards

J. Edwards — Flowe — Gardner — B. Harmon — L. Harmon — Hoyle — Jenkins

Kale — Lowrance — McFarland — McIver — Miller — Rankin — Richmond

Smith — Summerville — Springer — Thomas — Westerfield — Zieverink

1939 Coronet

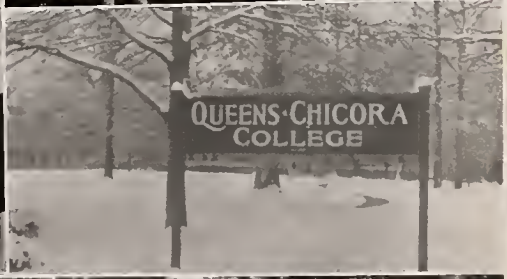
QUEENS·CHICORA
COLLEGE

THE HALL OF MEDICINE AND PUBLIC HEALTH

At each college there are special features of its school life which characterize that campus. More intangible than the other factors which make up the school are these traditions which the Student Body perpetuates.

FEATURES

BRADSHAW CRANDELL

Beauties as Selected by
Bradshaw Crandell

MISS BARBARA DAVIS

MISS JUNE ESCOTT

MISS ADELE SUTHERLAND

MISS FRANCES STOUGH

MISS MARJORIE TIMMS

MISS ELLEN WADDILL

Miss Barbara Davis

Miss June Escott

Miss Adele Sutherland

Miss Frances Stough

Miss Marjorie Timms

Miss Ellen Waddill

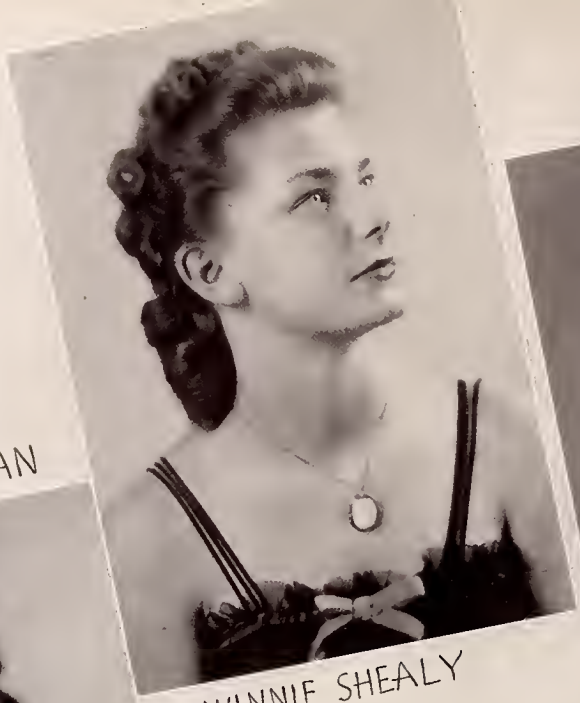

WINNIE SHEALY

ANN PURNELL

VIRGINIA HICKMAN

BROOKSIE FOLGER

MARY KING

CORNELIA TRUESDALE

MARJORIE POOLE

SALLY McDOWELL

ANCES LOWRANCE

DORIS RALEY

SALLY McDOWELL
Maid of Honor

MARJORIE TIMMS
May Queen

FRANCES EHRHARDT

ADELE SUTHERLAND

GENTRY BURKS

NANCY HOVIS

MARY KING

FRANCES LOWRANCE

May Day at Queens-Chicora

SARA DURANT

VASHTI GORNTO

VIRGINIA HICKMAN

CORNELIA TRUESDALE

BROOKSIE FOLGER

ANNE FULLER

May Day

ANALANE CHEARS

ELIZABETH BRAMMER

JUNE ESCOTT

ELLEN WADDILL

MARY KATHERINE MARTIN

FRANCES STOUGH

BECKY TUCKER

NANCY RALEY

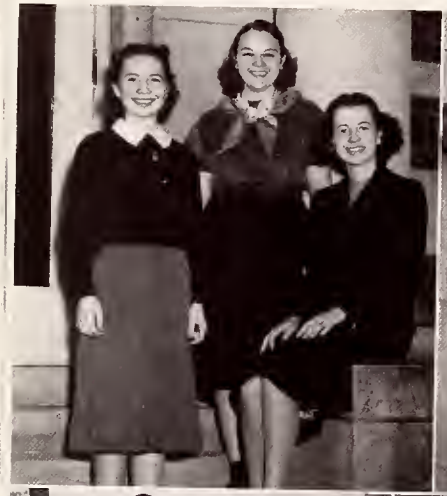

ABOVE—*Harry from St. John's . . . Front campus . . . And Harry, again . . . A Coca-Cola . . . And more "cokes" . . . Rat heaven . . . Make-up night . . . Long distance shot across the front . . . Sara Du . . . One of Peter Marshall's meetings . . . Rats . . . Rats . . . Posing . . . and more Rats.*

ECHOES FROM THE BLUES *(Left)*

Tapped by Sigma Mu . . . Miss Popularity . . . Peter Marshall and Mittie . . . Rats! . . . Leaders: A. K. G. . . . Leaders: Cheer . . . The "pretties" . . . Last year's May Court . . . Off to the Press Convention . . . Madame Queen.

SUPERLATIVES

TOP—Mildred Lowrance, *Best All-Around, Most Sincere, Most Versatile;* Sally McDowell, *Class Lawyer;* Sue Mauldin, *Class Poet;* Sara Little, *Class Historian;* MIDDLE—Agnes Hope Gwaltney, *Most Dependable;* Sara Little, *Most Intellectual;* Sara DuRant, *Most Artistic;* Frances Ehrhardt, *Most Vivacious;* Sally McDowell, *Most Popular;* BOTTOM—Helen Hatcher, *Most Capable;* Marjorie Timms, *Most Dignified, Most Stylish, Prettiest;* Helen Cumnock, *Best Executive;* Helen Hatcher, *Class Prophet;* Frances Reins, *Wittiest, Most Personality.*

ADVERTISEMENTS

SWINSON FOOD PRODUCTS

604 S. Church St.

CHARLOTTE, N. C.

★

Manufacturers of

"S & P" Peanut Products
And Candies

JOHN M. LITTLE

221 N. Tryon St.

Jewelry
and
Silverware

FASHIONS
for the
AMERICAN
GIRL

TATE-BROWN CO.

+

Leg consciousness demands perfect fitted stockings. Larkwood stockings are beautifully tailored to fit you regardless of your size. In Larkwood you find that rare combination of sheer loveliness, service and snug comfort giving a well dressed feeling to the wearer.

+

MEET YOUR FRIENDS AT EFIRD'S

"Merchandise of Quality with Price"

"Merchandise of Quality with Price"

THE HAPPY HUNTING GROUND
OF EVERY COLLEGE MISS

Efird's
DEPARTMENT STORE

CHARLOTTE, N. C.

"The Friendly Store In a Friendly City"

Roseland
FLORAL COMPANY
"Flowers for Every Occasion"
300 N. Tryon St. Phone 8191
Charlotte, N. C. Night 7970

Compliments of
STERCHI'S
QUALITY FURNITURE
317 S. TRYON

A&P
ESTABLISHED 1859
FOOD STORES

The
Charlotte
National
Bank

"The Friendly Bank"

●

A Servant of this Community
Since 1897

Maxwell Brothers
FURNITURE
PHILCO RADIOS
AT
Popular Prices
217 S. Tryon Phone 4874

For Your Sorority House
VENETIAN BLINDS
AND
KITCHEN EQUIPMENT
SMITH-WADSWORTH HARDWARE CO.
428 S. Tryon St.

YELLOW CAB COMPANY

DIAL 6161

Congratulations
To The Class of 1939

MODEL LAUNDRY

There's Beauty in
Clean Clothes

PHONE 8175

LANCE PACKING COMPANY
LANCE
QUALITY
CHARLOTTE, N.C.

MCALISTER CARSON HAL DEARMON

McAlister Carson Insurance Agency

SECOND FLOOR INDEPENDENCE BLDG.
CHARLOTTE, N. C.

All Forms of Insurance Except Life

Representing stock insurance companies only to provide sound protection for all customers.

It will pay you to pay us to pay your losses

FRED MCPHAIL HUGH HOUSER

Thacker's, Inc.

"A Good Place To Eat"

221 S. Tryon St.
Opposite Johnston Bldg.
PRIVATE DINING ROOMS FOR PARTIES AND BANQUETS

THOMAS AND HOWARD COMPANY

WHOLESALE GROCERS

CHARLOTTE, N. C.

Altar-Bound

Travel-Bound

Career-Bound

★

Ivey-Bound

Photograph by Ivey's Studio

IVEY'S

"One of the South's Great Stores"

For—

- Clean
- Economical
- Safe
- Quick

Transportation

RIDE THE

QUEEN CITY COACHES

QUEEN CITY COACH CO. CHARLOTTE, N. C.

S-W

CAFETERIA

116 W. Trade

CHARLOTTE

●

Private Rooms

for

Banquets

★

PIEDMONT

FIRE

INSURANCE

COMPANY

218 S. Tryon

CHARLOTTE, N. C.

★

Congratulations

To The Class of 1939

●

GILMER-MOORE

Patronize

OUR

ADVERTISERS

Charlotte, N. C. Phone 3-1164

Congratulations

To The Class of 1939

★

POUND AND MOORE CO.

POINTS OF SPECIAL INTEREST

in

A Greater

BELK'S

Fashion Floor
French Room
Sportswear Section
Millinery Dept.
Smart Shoe Dept.
Accessory Sections
And Many Others

Where You Will Find

FASHIONS of TOMORROW

MAKE it a point to take a tour of all our interesting departments often. If there's a new style wrinkle or fashion trend you wish to know about, consult us. And by all means keep posted on the highly exciting fashions on our spacious fashion floor. They're the kind that send collegiate fashion prestige up and up!

BELK BROS. CO.

CHARLOTTE, N. C.

MASTERS of the PHOTOGRAPHER'S ART

Giving Expression

in

QUALITY PORTRAITS

of

Distinctive Finesse

All Portraits
In THE CORONET
Made by
ST. JOHN STUDIO

MODERN EFFECTS - SMART COLOR WORK

IN our particular art, QUALITY PORTRAITS are the sole medium of expression. We of St. John Studio take more than ordinary pride in that expression. It is our business to keep full abreast of the newest developments in photography, thereby assuring you of greater pleasure and satisfaction in the portraits you select.

ST. JOHN STUDIO

BELK'S—FOURTH FLOOR

QUEENS-CHICORA COLLEGE

A new day is dawning for this institution. The stride which it has made during the past decade is but a promise of what it will do during the next decade.

It is in existence for the purpose of giving thorough instruction, saturated with Christian ideals and surrounded by Christian influence, resulting in Christian character—the greatest need of modern times.

Queens-Chicora College is strategically located on the main line of the Southern Railway from Washington to New Orleans, and the far west. Many outstanding men and women visit Charlotte every year. They are either brought to Queens-Chicora's Chapel, or the students have the privilege of hearing them in the city.

For Literature and Information Write

THE PRESIDENT

BOX 2389 CHARLOTTE, N. C.

MURIEL CIGARS
KAYWOODIE PIPES
CANDY, GUM AND SMOKERS' ARTICLES

CARTER-COLTON CIGAR CO.

Charlotte, N. C. High Point, N. C.

Congratulations To Seniors

Louis M. Holmes
Park Place Pharmacy
703 Providence Rd.

DIAL 3-1114

For Quick Service

COMMERCIAL NATIONAL BANK

SINCE 1874

North Carolina's Oldest Bank. Every Modern Banking Facility

OFFICERS

R. A. DUNN
Chairman of the Board

I. W. STEWART ..... *President*
A. T. SUMMEY ..... *Vice-President*
J. P. HOBSON .... *Cashier and Trust Officer*
M. T. WILLIAMS ..... *Assistant Cashier*
J. B. DOAR ..... *Assistant Cashier*
FULLER HENDRIX ..... *Assistant Cashier*
W. F. PHILLIPS ..... *Assistant Cashier*

IN THE FUTURE—AS IN THE PAST

LET **REDDY KILOWATT**

MAKE YOUR WORLD A HAPPIER

AND BRIGHTER PLACE TO LIVE

HE WILL—

Protect Your Eyesight.

Bring You Entertainment.

Release You From Kitchen Drudgery.

Provide You With:

Economical Refrigeration.

A Cool, Clean Kitchen.

Heat or Cold for Your Home.

And Hundreds of Other Conveniences and Household Pleasures At An Almost Ridiculously Low Cost!

Electricity is Cheap — Use it Freely

DUKE POWER CO.

HATS *are again*

Accessories to the Hair

● This season's hats place tremendous stress on the hair...More than ever, you'll want that shimmering, lustrous head you had when you wore pigtails. FLOZOR makes hair lustrous and shiny...brings sunlit beauty ...gives copper gleam...*for Blonde and Auburn hair.*

TUSSY FLOZOR

$1.00 *and* **$1.75**

Eckerd's
CUT RATE DRUG STORE

Congratulations
To Class of 1939

MORRIS PLAN BANK

S. Tryon St.
CHARLOTTE, N. C.

Domestic Laundry
INCORPORATED
and
ZORIC CLEANING

CHARLOTTE, N. C.
DIAL 5173

Printers of
COLLEGE NEWSPAPERS
COLLEGE YEARBOOKS
COLLEGE CATALOGS
VIEW BOOKS AND FOLDERS
We Welcome Inquiries

NEWS PRINTING HOUSE

Charlotte News Building PHONE 4151

Congratulations
To Class of 1939

SOUTHERN PRINTING CO.

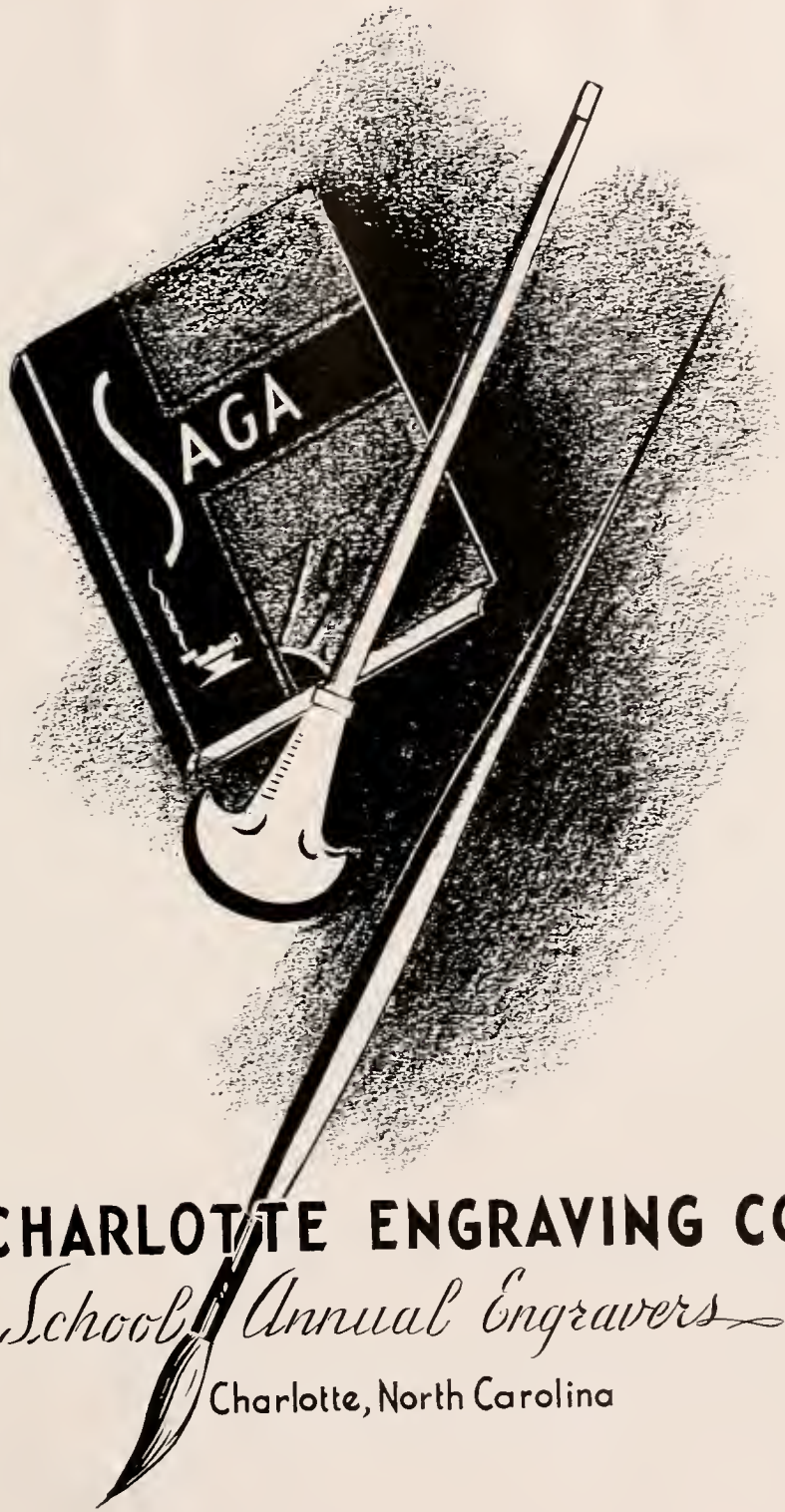

CHARLOTTE ENGRAVING CO.

School Annual Engravers

Charlotte, North Carolina

COMING here at the close of so many hours of planning and work by the staff . . . any message we might add in this, our own advertisement, would savor a bit of self praise.

Yet, unseen in this example of fine book making is the day by day co-operation of our personnel, whose experience and training in the production of annuals has bridged many a pitfall for the staff.

If, as you peruse the pages of the CORONET and are impressed with their excellence, you too, would like to avail yourself of our services whether annuals or commercial printing we'd deem it a favor if you would ask us to call.

Observer Printing House, Inc.

College Annual Department

CHARLOTTE, N. C.

SCHOOL REGISTER

FACULTY

Dr. William H. Frazer, Queens College Campus	Charlotte, N. C.
Mrs. Virginia Miller Agnew, 404 Park Ave.	Rock Hill, S. C.
Miss Frances Smith, 14 Church St.	Greer, S. C.
Dr. Ethel Abernathy	Elkin, N. C.
Miss Thelma Albright	Stokesdale, N. C.
Mrs. W. H. Booker, 1705 Park Drive	Raleigh, N. C.
Miss Connie Burwell, 1026 Ardsley Road	Charlotte, N. C.
Dr. and Mrs. S. Byrd, 2315 Crescent Ave. Ext.	Charlotte, N. C.
Miss Mary Denny	Red Springs, N. C.
Dr. Lucile Delano, 1035 E. Morehead	Charlotte, N. C.
Mrs. T. T. Eason, Old Pineville Rd., Rt. 3	Charlotte, N. C.
Miss Alma T. Edwards	Carthage, N. C.
Miss Thelma Edwards	Bogue Chitto, Miss.
Dr. J. M. Godard, 2325 Wellesley Ave.	Charlotte, N. C.
Dr. J. M. Gettys, 1701 Amherst Pl.	Charlotte, N. C.
Dr. Minnie A. Graham, 2004 Beverly Drive	Charlotte, N. C.
Miss Rena Harrell, No. 5 Justall Court Apt.	Greensboro, N. C.
Miss Cordelia Henderson, 2309 Crescent Ave. Ext.	Charlotte, N. C.
Dr. Dorisse Howe, 820 Irving Ave.	Syracuse, N. Y.
Mrs. N. A. Huffman	Waxhaw, N. C.
Miss Mary Inglis, 2126 Dilworth Road, East	Charlotte, N. C.
Miss Olive M. Jones, 2111 Malvern Road	Charlotte, N. C.
Mr. R. V. Kennedy, 608 E. Kingston Ave.	Charlotte, N. C.
Miss Ethel M. King, 111 N. Elm St.	Greenville, S. C.
Mrs. C. A Moseley, 521 N. College St.	Charlotte, N. C.
Mrs. O. J. Mullaney, 2124 Floral Ave.	Charlotte, N. C.
Mrs. J. L. McEwen, 1031 Kenilworth Ave.	Charlotte, N. C.
Miss Sara Nooe, 112 W. Sharpe St.	Statesville, N. C.
Miss Ida Patrick	Lancaster, S. C.
Mrs. E. E. Porter, 1819 Euclid Ave.	Charlotte, N. C.
Mr. Don Richardson, Guthery Apts.	Charlotte, N. C.
Miss Grace Robinson, 639 McDaniel Ave.	Greenville, S. C.
Dr. Agnes Stout, 403 N. Mebane St.	Burlington, N. C.
Miss Ann Vann	Ahoskie, N. C.
Miss Mary Wharton	Port Gibson, Miss

SENIORS

Eleanor Alexander, 2550 Magnolia Ave.	Knoxville, Tenn.
Annie Laurie Anderson	Badin, N. C.
Jean Ashury, Wilkinson Blvd., Rt. 5	Charlotte, N. C.
Dorothy Baker, 821 Berkeley Ave.	Charlotte, N. C.
Eugenia Baker, 709 Worthington Ave.	Charlotte, N. C.
Martha Bingham, 400 E. Worthington Ave.	Charlotte, N. C.
Kate Brown	Landrum, S. C.
Dorothy Carson, 15 E. Wilson Ave.	Mooresville, N. C.
Jean Craven	Clarkton, N. C.
Katherine Craven, 2014 Crescent Ave.	Charlotte, N. C.
Marguerite Craven	Clarkton, N. C.
Olive Croswell, 17 Arborvale Road	Asheville, N. C.
Helen Cumnock	Davidson, N. C.
Cornelia Davis, 1528 Hertford Rd.	Charlotte, N. C.
Margaret Duckett, 1945 Crescent Ave.	Charlotte, N. C.
Sara DuRant, 323 S. Fifth Ave., W.	Newton, Iowa
Frances Ebrhardt	Pinehurst, N. C.
Emily Ferguson, 38 Walnut St.	Clinton, S. C.
Betsy Gillette, 315 E. Kingston Ave.	Charlotte, N. C.
Margaret Grier	Huntersville, N. C.
Mary Elizabeth Griffin, 1920 E. Seventh St.	Charlotte, N. C.
Agnes Hope Gwaltney, 120 Bradford Dr.	Charlotte, N. C.
Helen Hatcher, Morgan St.	Winchester, Va.
Ruth Hoggard, 509 Louise Ave.	Charlotte, N. C.
Julia Hildreth, 207 S. Ridge Ave.	Kannapolis, N. C.
Nancy Hovis, 814 Berkeley Ave.	Charlotte, N. C.
Margaret Howe	Belmont, N. C.
Margaret Jagar, 21 New St.	Charleston, S. C.
Nell James	Morganton, N. C.
Eleanor Jenkins, 1521 E. Seventh St.	Charlotte, N. C.
Mary Johnston	Murat, Va.
Betty Kale	Belmont, N. C.
Sara Keiger, 616 E. Kingston Ave.	Charlotte, N. C.
Lucille Kidd	Matthews, N. C.
Catherine King, Walnut St.	Lumberton, N. C.
Beatrice Kiser, Box 5186	North Charlotte, N. C.
Ruth Knee, 523 E. Kingston Ave.	Charlotte, N. C.
Elizabeth Koger, 159 Hampton	Walterboro, S. C.
Sara Kelly Lillard	Elkin, N. C.
Sara Little, Rt. 1, Box 263	Charlotte, N. C.
Mildred Lowrance, Rt. 3	Mooresville, N. C.
Katherine McQueen Martin	Maxton, N. C.
Katherine Martin	Ware Shoals, S. C.
Ruth Martin, Rt. 3	Summerfield, N. C.
Sue Mauldin, 2019 Dilworth Road, East	Charlotte, N. C.
Catherine Moore, Rt. 2	Matthews, N. C.
Norma Moore, Rt. 2	Matthews, N. C.
Sally McDowell	Pacolet, S. C.
Margaret McGregor	Ruby, S. C.
Hilda McManus	Monroe, N. C.
Frances Marion O'Hair, 209 College Ave.	Rock Hill, S. C.
Stacie Orr	Indian Trail, N. C.
Frances Poole	Mullins, S. C.
Ann Purnell, 332 Hempstead Court	Charlotte, N. C.
Juanita Putnam, 320 S. DeKalb	Shelby, N. C.
Laura Query, Dixie Road	Charlotte, N. C.
Frances Reins	Lenoir, N. C.
Ann McRee Roberts	Carthage, N. C.
Elsie Rowe, 240 Rowan Ave.	Charlotte, N. C.
Lenora Russell, 608 S. McQueen	Florence, S. C.
Nanette Sherard, Main St.	Abbeville, S. C.
Adele Sutherland, 726 East Boulevard	Charlotte, N. C.
Marjorie Timms	Winnsboro, S. C.
Nelle Sadler, 1700 Selywn Ave.	Charlotte, N. C.
Evelyn Smith, 1111 S. Boulevard	Charlotte, N. C.
Anneal Triplett	Lenoir, N. C.
Harriette Tuttle	Lanes, S. C.
Marjorie Venning	Mt. Holly, N. C.
Alene Ward	Tryon, N. C.
Dorothy Wilkie, Box 481	Forest City, N. C.
Lucy Williams, Box 1702	Charlotte, N. C.
Rachel Williams, Pageland Road	Monroe, N. C.

JUNIORS

Hazel Adams, 2408 Kenmore	Charlotte, N. C.
Dorothy Alexander, Rt. 2	Charlotte, N. C.
Frances Allgood	Cowpens, S. C.
Martha Baldwin	Mount Gilead, N. C.
Elizabeth Brandon	Halifax, N. C.
Dorothy Branan	Thomson, Ga.
Annie Mae Brown, 504 E. Kingston Ave.	Charlotte, N. C.
Nina Brown	Troutman, N. C.
Annette Bruton	Mount Gilead, N. C.
Ileita Caldwell, Route 2	Concord, N. C.
Analane Chears	Pageland, S. C.
Jessie Rose Clark, 311 Myrtle Ave.	Hamlet, N. C.
Helen Cox	Belmont, N. C.
Bonnye Cox	Drexel, N. C.
Barbara Davis, 2037 Dartmouth Place	Charlotte, N. C.
Dorothy Duckett, 1945 Crescent Ave.	Charlotte, N. C.
Virginia Duncan, 141 Berkley Place	Glen Rock, N. J.
Margaret Flowe	Derita, N. C.
Mary Brooks Folger, 1617 North McDowell	Charlotte, N. C.
Anne Fuller	Buffalo, Ala.
Betty Gardner, 1024 Queens Road	Charlotte, N. C.
Mary Gillis	Fayetteville, N. C.
Elizabeth Green, 331 E. Boulevard	Charlotte, N. C.
Eleanor Guyton	Kosciusko, Miss.
Lucille Gwaltney, 120 Bradford Drive	Charlotte, N. C.
Lucille Harmon, Box 386	Concord, N. C.
Elizabeth Harms, 1718 Fountain View	Charlotte, N. C.
Jane Hix	Cleveland, N. C.
Camille Hunter, 800 E. Boulevard	Charlotte, N. C.
Frances Hunter, Belfast Villa	Newport News, Va.
Georgie Hurt, 2330 Selwyn Ave.	Charlotte, N. C.
Alice Longenecker Lucbo, Belgian Congo, Africa	
Dorothy Muse	Mountain City, Tenn.
Irene McCall	Florence, S. C.
Callie McElroy, 118 Altondale Ave.	Charlotte, N. C.
Henrietta McIver	Gulf, N. C.
Evelyn McIntosh, 1524 Duckworth Ave.	Charlotte, N. C.
Hannah McNulty	Pocahontas, Va.
Ann Pease, 1236 E. Morehead	Charlotte, N. C.
Carolyn Pierce	Mt. Holly, N. C.
Marjorie Poole	Mullins, S. C.
Elizabeth Porter	Mebane, N. C.
Sara Louise Porter, Box 447	Rockingham, N. C.
Annie Carr Powers, 518 Rice St.	Hamlet, N. C.
Nancy Raley	Ruby, S. C.
Virginia Smith, Carmel Rd.	Charlotte, N. C.
Virginia Spoon	Burlington, N. C.
Betsy Springer, 2321 Briarwood Rd.	Charlotte, N. C.
Mary Elizabeth Stevens	Mooresville, N. C.
Frances Stough	Cornelius, N. C.
Elaine Suber	Whitmire, S. C.
Martha Stoner	Elberton, Ga.
Woodrow Summers	Statesville, N. C.
Mildred Thomas, 1138 Ordermore	Charlotte, N. C.
Claire Wishart, 2001 E. Fifth St.	Charlotte, N. C.

SOPHOMORES

Clelia Abernathy, 360 Main	Reidsville, N. C.
Nancy Arrowood	Lincolnton, N. C.
Tera Bailey	Andalusia, Ala.
Alice Barron, 723 King St.	Columbia, S. C.
Virginia Blymer, 801 S. Fulton St.	Salisbury, N. C.
Margaret Bowen	Tazewell, Va.
Isabel Bradford, 212 W. Sixth St.	Gastonia, N. C.
Amelia Bradham, 204 Broad St.	Sumter, S. C.
Elizabeth Brammer	Christiansburg, Va.

SCHOOL REGISTER—(Continued)

Mildred Breeden, 1304 E. Boulevard ..... Charlotte, N. C.
Frances Brockington ..... Elberton, Ga.
Gentry Burks, 345 Eastover Road ..... Charlotte, N. C.
Gladys Gentry Burks, 345 Eastover Road ..... Charlotte, N. C.
Maretta Rose Clary, 3903 Monte Vista Dr. ..... Chattanooga, Tenn.
Helen Cochran, 1820 Dilworth Road, West ..... Charlotte, N. C.
Marie Corbett ..... Currie, N. C.
Virginia Cothran ..... Timmonsville, S. C.
Barbara Craven, 2014 Crescent Ave. ..... Charlotte, N. C.
Sally Crosland ..... Bennettsville, S. C.
Irene Davis, 1528 Hertford Road ..... Charlotte, N. C.
Jean Douglas ..... Chesterfield, S. C.
Helen Louise Duncan, 1235 Providence Road ..... Charlotte, N. C.
Kay Duncan, 141 Berkeley Place ..... Glen Rock, N. J.
Caroline Edwards, 2137 Briarwood ..... Charlotte, N. C.
Julia Edwards, 2137 Briarwood ..... Charlotte, N. C.
June Escott, 2132 Mecklenburg Ave. ..... Charlotte, N. C.
Nannie Sue Ferguson, 1920 Harrell ..... Charlotte, N. C.
Jean Ferguson, 407 Selbourne Road ..... Riverside, Ill.
Dorothy Freeman, 1815 Queens Road ..... Charlotte, N. C.
Thelma Gardner ..... Hartsville, S. C.
Virginia Garrison ..... Badin, N. C.
Olivia Gillespie, 2719 Lee St. ..... Columbia, S. C.
Mary Gunn ..... Sanford, N. C.
Grayce Hackney, 422 E. Duval St. ..... Lake City, Fla.
Ellen Hardee ..... Graham, N. C.
Hilda Harmon ..... McBee, S. C.
Anne Harris, 710 Carpenter St. ..... Brunswick, Ga.
Margaret Harrison, 1508 Scotland Ave. ..... Charlotte, N. C.
Virginia Hickman, 103 N. 16th St. ..... Fort Smith, Ark.
Margaret Holland ..... Mt. Holly, N. C.
Geneive Hosmer, 2201 Kenmore Ave. ..... Charlotte, N. C.
Margaret Hudson, Rt. 2, Box 57-A ..... Columbia, S. C.
Norma Humphries ..... Walhalla, S. C.
Elizabeth Imbody, 227 Hillside Ave. ..... Charlotte, N. C.
Josephine Johnson ..... Goldston, S. C.
Annie Vivian Jones ..... Johns, N. C.
Frances Kerr ..... Matthews, N. C.
Judith Killian, 1618 E. Morehead ..... Charlotte, N. C.
Margaret Kornegay, 801 E. Boulevard ..... Charlotte, N. C.
Dorothy Longenecker ..... Luebo, Belgian Congo, Africa
Frances Lowrance ..... Barium Springs, N. C.
Mary Lyon ..... Burnsville, N. C.
Gwendolyn Matheson ..... Bennettsville, S. C.
Mary Mason, 3 West Hillcrest ..... Greenville, S. C.
Ruth Martin ..... Derita, N. C.
Carolyn Miller, 729 Berkeley Ave. ..... Charlotte, N. C.
Susanna G. Millwee, 842 Henley Place ..... Charlotte, N. C.
Louise Moore ..... Lake City, S. C.
Nancy Moore, 1018 Reid St. ..... Greenville, N. C.
Virginia Morrison, 1415 19th St. ..... Hickory, N. C.
Maujer Moseley, 521 N. College St. ..... Charlotte, N. C.
Evelyn McIntosh, 1524 Duckworth Ave. ..... Charlotte, N. C.
Maude McClam ..... Scranton, S. C.
Sue McNulty ..... Pocahontas, Va.
Beatrice MacQueen ..... Little Rock, S. C.
Eugenia Neu, 1705 S. Boulevard ..... Charlotte, N. C.
Natalie Niven, Arrowood Farms ..... Charlotte, N. C.
Mary Payne, 2400 Selwyn Ave. ..... Charlotte, N. C.
Mary Alice Petteway, 708 Central Ave. ..... Charlotte, N. C.
Juliette Price ..... New London, N. C.
Sara Raney ..... Lafayette, Ala.
Jane Rankin, Sharon Road ..... Charlotte, N. C.
Dorothy Raymond, 817 Penn Ave. ..... Lakeland, Fla.
Helen Rhyne ..... Mt. Holly, N. C.
Mary Gilmer Richmond ..... Concord, N. C.
Frances Riddle, 2801 Millwood Ave. ..... Columbia, S. C.
Dorothy Robinson ..... Derita, N. C.
Marie Roseman, 1234 Park Drive ..... Charlotte, N. C.
Naomi Rouse, 1000 E. 36th St. ..... Charlotte, N. C.
Marjorie Russell, 608 S. McQueen St. ..... Florence, S. C.
Lillian Sample ..... Fort Pierce, Fla.
Margaret Schaeffer, 948 Queens Road ..... Charlotte, N. C.
Alberta Setzer ..... Uniontown, Ala.
Mildred Shuford ..... Hickory, N. C.
Carolyn Sibley, 1905 Beverly Drive ..... Charlotte, N. C.
Mildred Sneeden, 316 N. 16th St. ..... Wilmington, N. C.
Elizabeth Taylor ..... Mt. Holly, N. C.
Mildred Taylor ..... Stanley, N. C.
Mary Mildred Thomas, 2601 Selwyn Ave. ..... Charlotte, N. C.
Sarah Thompson ..... Highlands, N. C.
Cornelia Truesdale ..... Kershaw, S. C.
Victoria Troutman ..... Addor, N. C.
Frances Trulock ..... Climax, Ga.
Ermine Waddill, 1356 Harding Place ..... Charlotte, N. C.
Elizabeth Walters ..... Waynesboro, Ga.
Enid Waggett ..... St. Charles, S. C.
Margaret Williams, McClelland Park ..... Sarasota, Fla.

FRESHMEN

Jennie Linn Wright ..... Landis, N. C.
Martha Alexander, 210 W. 11th St. ..... Charlotte, N. C.
Ruth Alexander ..... Matthews, N. C.
Leona Ameen ..... Winnsboro, S. C.
Margaret Anderson, 511 Queens Road ..... Charlotte, N. C.
Betty Andrews, 1015 E. Eighth St. ..... Charlotte, N. C.
Ruth Archer, 715 Parkhill Ave. ..... Lakeland, Fla.
Dot Ballard, 507 S. Poplar St. ..... Lincolnton, N. C.
Alberta Ballenger, 1920 Bay St. ..... Charlotte, N. C.
Druscilla Ballentine ..... Ware Shoals, S. C.
Sara Beall, 800 Bromley Road ..... Charlotte, N. C.
Marjorie Blease, 1316 Dilworth Road ..... Charlotte, N. C.
Nancy Sue Broeckmann, Route 3 ..... Charlotte, N. C.
Nelle Bookout, 1024 Pecan Ave. ..... Charlotte, N. C.
Betty Boyd, 212 E. Kingston ..... Charlotte, N. C.
Martha Brandon ..... Halifax, N. C.
Nancy Byrum, Route 3 ..... Charlotte, N. C.
Betty Carr, 212 N. McDowell St. ..... Charlotte, N. C.
Margaret Caudell, 401 S. Summitt ..... Charlotte, N. C.
Margaret Chandler, Sharon Road ..... Charlotte, N. C.
Anne Cromartie ..... Elizabethtown, N. C.
Kathryn Curran, 1027 E. Boulevard ..... Charlotte, N. C.
Nancy Jane Dandridge, 2300 Crescent Ave. Ext. ..... Charlotte, N. C.
Elizabeth DeArmon ..... Derita, N. C.
Virginia DeWitt, 508 Poplar Apts. ..... Charlotte, N. C.
Ruth Edmiston, Route 3 ..... Salisbury, N. C.
Elizabeth Erwin ..... Laurinburg, N. C.
Margaret Erwin, 226 Baldwin Ave. ..... Charlotte, N. C.
Frances Eubanks ..... Pineville, N. C.
Dot Failor, 1521 Queens Road ..... Charlotte, N. C.
Mary Alice Feaster ..... Brevard, N. C.
Mary Hooker Foust ..... Mt. Vernon Springs, N. C.
Inez Fulbright, 1207 Chestnut St. ..... Wilmington, N. C.
Marguerite Gambrell, 2149 Kirkwood Ave. ..... Charlotte, N. C.
Margaret Glenn ..... Liberty, S. C.
Ann Golden ..... Carthage, N. C.
Vashti Gornto, 1603 Grace St. ..... Wilmington, N. C.
Christina Grainger, Blandwood Apt. ..... Charlotte, N. C.
Elaine Gunter, 327 W. 9th St. ..... Charlotte, N. C.
Mary Louise Hall ..... Mt. Ulla, N. C.
Victoria Hammond, 302 Huntington St. ..... Kosciusko, Miss.
Margaret Harden ..... Winnsboro, S. C.
Billie Harmon, Box 386 ..... Concord, N. C.
Mary Lois Harris ..... Goldston, N. C.
Kitty Sue Harvin ..... Manning, S. C.
Virginia Hickman, 103 North 16th St. ..... Fort Smith, Ark.
Esther Love Hillhouse ..... Calhoun, Ga.
Mildred Hoke, 1421 Plaza ..... Charlotte, N. C.
Mary Holder, 1808 E. 7th St. ..... Charlotte, N. C.
Marjorie Hoyle, 131 Circle Ave. ..... Charlotte, N. C.
Lela W. Hughs ..... Walhalla, S. C.
Sara M. Hutto ..... Eastover, S. C.
Eleanor Isaacs, 129 S. College ..... Charlotte, N. C.
Annie Johnson, 425 Worthington Ave. ..... Charlotte, N. C.
Beatrice Joines ..... Matthews, N. C.
Mary Marshall Jones, Addison Apts. ..... Charlotte, N. C.
Mary King, 2821 Millwood Ave. ..... Columbia, S. C.
Jane Kidd, 1401 E. Boulevard ..... Charlotte, N. C.
Mildred Kinney, 233 Hillside Ave. ..... Charlotte, N. C.
Louise Lowe ..... Lafayette, Ala.
Inez Malone, Box 271 ..... Burlington, N. C.
Betty Young Martin, 1623 S. Blvd. ..... Charlotte, N. C.
Mary Katherine Martin ..... Richburg, S. C.
Ann Mauldin, 2019 Dilworth Rd., East ..... Charlotte, N. C.
Sarah Louise Meyer, 702 N. College St. ..... Charlotte, N. C.
Dot Meyers, 809 S. Tryon ..... Charlotte, N. C.
Julia Miller ..... Whitmire, S. C.
Betsy Moffitt, 2143 Avondale Ave. ..... Charlotte, N. C.
Jane Montgomery, 47 Law Ave. ..... Reidsville, N. C.
Elizabeth Morris ..... Clifton Forge, Va.
Vera Elizabeth Myers, 907 E. Worthington ..... Charlotte, N. C.
Flora MacDonald ..... Little Rock, S. C.
Elliot McCormick ..... North, S. C.
Harriett McDowell, 522 S. DeKalle ..... Shelby, N. C.
Mary Jean McFadyen ..... Ellerbee, N. C.
Ruth McFarland ..... Tryon, N. C.
Annette McIver, 625 Royal Court ..... Charlotte, N. C.
Edith Northrop, 1568 Stanford Place ..... Charlotte, N. C.
Sarah Elizabeth Ostwalt, Route 5 ..... Charlotte, N. C.
Hope Patterson, 903 Church St. ..... Burlington, N. C.
Rebecca Patton, 211 Hawthorne Lane ..... Charlotte, N. C.
Ann Peyton ..... Davidson, N. C.
Helen Pope ..... Union, S. C.
Willie Ruth Price, 200 Bradford Drive ..... Charlotte, N. C.
Nancy Query, Route 4 ..... Charlotte, N. C.
Doris Raley ..... Ruby, S. C.
Margaret Russell ..... Matthews, N. C.
Dot Sarratt, 1512 Lyttleton St. ..... Camden, S. C.
Harriette Scoggin, 700 Main ..... Conway, S. C.

SCHOOL REGISTER—(Continued)

Emily Seitter, Route 1, Box 72	Wilmington, N. C.
Winifred Shealy	Gastonia, N. C.
Mary Elva Smith, 106 S. Caswell	Charlotte, N. C.
Ellenora Spratt, R.F.D. No. 3	Charlotte, N. C.
Marie Sprinkle	Marshall, N. C.
Ethel Stancill, 1820 E. 7th St.	Charlotte, N. C.
Elizabeth Summerville, 2108 Sherwood Ave.	Charlotte, N. C.
Margaret Taylor	Mt. Croghan, S. C.
Sarah Taylor, 720 E. Boulevard	Charlotte, N. C.
Lorraine Thompson	Tazewell, Va.
Margaret Thompson	Forest City, N. C.
Rebecca Tucker, 1701 E. Seventh St.	Charlotte, N. C.
Esther Vause, 2405 Charlotte Drive	Charlotte, N. C.
Ellen Waddill, 1356 Harding Place	Charlotte, N. C.
Nancy Walker, Box 124	Burlington, N. C.
Ida Mae Walkup	McIntosh, Fla.
Judy Walters, 413 Kershaw St.	Cheraw, S. C.
Cora Wayland	Malden, W. Va.
Helen Westerfield, 107 Circle Ave.	Charlotte, N. C.
Marjorie West	Franklin, N. C.
Julia White, Buckout Road	White Plains, N. Y.
Carolyn Williams, W. Main St.	Easley, S. C.
Yvonne Williams	Waynesboro, Ga.
Martha Wilson	Sumter, S. C.
Mary Louise Wright, 6624, 32 Place, N.W.	Washington, D. C.
Keller Young	Whitmire, S. C.
Mary Virginia Zieverink, 2209 Kenmore	Charlotte, N. C.
Martha Arrowood, 324 N. LaFayette St.	Shelby, N. C.
Nancy Query, Route 4	Charlotte, N. C.
Sadie Louise McManus, Rt. No. 1	Monroe, N. C.

BUSINESS STUDENTS

Margaret Virginia Alexander, Rt. 1	Concord, N. C.
Janet Allen	Middlesex, N. C.
Margaret Barnett, 2326 Wilkinson Blvd.	Charlotte, N. C.
Virginia M. Bivens	Marshville, N. C.
Dorothy Mae Bost, 1530 S. Tryon St.	Charlotte, N. C.
Elfia Jeannette Bounous	Valdese, N. C.
Jessie Rose Clark	Hamlet, N. C.
Louise Collins	Monroe, N. C.
Lucy Crosland	Rockingham, N. C.
Wanda Daher, 219 Cherry St.	Mt. Airy, N. C.
Frances Dunbar, 531 E. Blvd.	Charlotte, N. C.
Peggy Forester	N. Wilkesboro, N. C.
Nancy Sue Grier, Route 5	Charlotte, N. C.
Sara Louise Grimsley, 50 W. Palmetto St.	Florence, S. C.
Mildred Virginia Grubbs	Hot Springs, N. C.
Mae Belle Gwin	Greenwood, S. C.
Rosa Hardison	Wadesboro, N. C.
Matilda Helms, 1001 East Blvd.	Charlotte, N. C.
Mary Elizabeth Henderson	Monroe, N. C.
Dorothy Hovis, 304 Hovis Circle	Charlotte, N. C.
Camille Hunter, 800 E. Blvd.	Charlotte, N. C.
Irene Irving, 527 W. Ninth St.	Charlotte, N. C.
Katherine Mary Jones, 203 Polk St.	Marietta, Ga.
Elizabeth Little	Ansonville, N. C.
Laura Lytch	Laurinburg, N. C.
Mary Marie Mann, 308 Tucker	Burlington, N. C.
Mildred Massenburg, 100 Altondale Ave.	Charlotte, N. C.
Iris Louise Mayhew, Rt. 4	Charlotte, N. C.
Eloise McGuirt, 813 W. Franklin St.	Monroe, N. C.
Lorene Munn, Rt. 4	Charlotte, N. C.
Ellen Nooe	Ridgeway, S. C.
Nell Russell	Matthews, N. C.
Jean Sory, 108 S. Caldwell	Charlotte, N. C.
Sara Lee Steger, 1918 Beverly Drive	Charlotte, N. C.
Mary Lee Stewart	Laurinburg, N. C.
Bertha Tiechman, 146 Taylor St.	Winston-Salem, N. C.
Betsy Tingley, 2124 Greenway	Charlotte, N. C.
Virginia Triplett, 203 Washington St.	Monroe, N. C.
Mary Lena Whitlock, 103 Willard St.	Charlotte, N. C.
Helen Williams	Valdese, N. C.
Judy Walters, 413 Kershaw St.	Cheraw, S. C.
Dorothy Wright	Cheraw, S. C.

SPECIALS

Mildred Alexander, Sharon Road	Charlotte, N. C.
Martha Arrowood, 324 N. LaFayette St.	Shelby, N. C.
Virginia Blymyer	Salisbury, N. C.
Martha Grey, Box 217	Charlotte, N. C.
Beverly Haddock, 1610 Queens Road	Charlotte, N. C.
Elizabeth Henderson, Wadesboro Ave.	Monroe, N. C.
Julia Hildreth, 207 S. Ridge	Kannapolis, N. C.
Dorothy Hoppe, 1501 Queens Road W.	Charlotte, N. C.
Irene Rose Irving, 527 W. 9th St.	Charlotte, N. C.
Ruth Ivey	Bowden, N. C.
Louise Jones, 1118 Dilworth Road	Charlotte, N. C.
Mrs. Roy Ledford, 247 Hillside Ave.	Charlotte, N. C.
Catherine Moore, Route 2	Matthews, N. C.
Elizabeth McCall, 379 Ridgewood	Charlotte, N. C.
Mrs. Bob McKay, 2026 Beverly Drive	Charlotte, N. C.
Anne Pease, 1236 E. Morehead	Charlotte, N. C.
Clinton Powell, 911 Ardsley Road	Charlotte, N. C.
Carolyn Sibley, 1405 Beverly Drive	Charlotte, N. C.
Sybil Trexler, Nondsmond Apts.	Concord, N. C.
Julia Thomas, 2601 Selwyn Ave.	Charlotte, N. C.
Mrs. Evelyn Wrenn, 726 E. Kingston Ave.	Charlotte, N. C.
Mary McDevitt, 1034 Ardsley Road	Charlotte, N. C.

A FINAL WORD

Well, girls, this is the end! Thank Goodness!! Here you have the completed book: the pictures of as many of you as we could back into having your pictures taken; snapshots of everybody and everything that the snapshot editors could find (and we had four of them on the job); all of your organizations; the beauties; May Day; and even some ads! Mental note for you: if I have left anything out, why don't you suggest it to Gin for next year.

But before you close the book, Ruth and I want to tell you what a good time we have had doing this for you this year. It has been lots of fun. We have had to work; but our staffs have been so good about helping that we hardly minded even that. And there have been other people who have helped to make this the most painless annual we ever saw, too; Ruth and I would like to thank them, along with our staffs, for their assistance. There is BRADSHAW CRANDELL, who picked the Beauties; and MRS. ST. JOHN, who took their pictures (besides taking the pictures of all the rest of us "not-so-pretties"), and HARRY and JOE HUNTINGTON up there at the Studio. And then we would like to thank JANE STAINBACK, and BUCK, and every one at the Engravers who helped; and HARRIE KECK, down at the Observer Printing House. Thanks, too, to DR. STOUT, always so ready to advise on any matter; and to all of the others that I could not even begin to mention, including our advertisers.

And now it is time to say, THE END. And we hope that you like this, your 1939 CORONET.

RUTH AND SUE.

QUEENS - EVERETT LIBRARY
5 0703 00163435 9