



THE CYGNET

1952





Digitized by the Internet Archive  
in 2019 with funding from  
North Carolina Digital Heritage Center

<https://archive.org/details/cygnet195205swan>

WRENN & WHITE

Betty BASTARICH MURKIN - B. -  
Asheville

WILMOT CHURCH GREENE - BILKIN.

Bruce DeBruhl

CHRISTINE CONDELL

DAVID MILLER - WEAVERVILLE.

FRED STACCIAND

NADINE ALLEN RUDEN '51

CHARL HALL '51

LIB SHAPE HOLLIFIELD '51

Jim HOLLIFIELD '51

REG CLEASMAN '51

# PROGRESS OF S H S

0000-1783



1783-1918

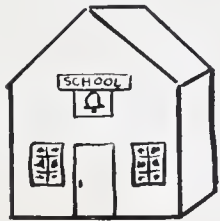

PINE GROVE



BEE TREE



RICEVILLE



BRUSH  
HILL

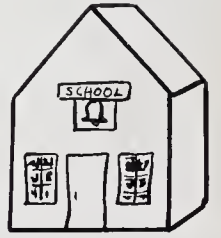

CHRISTIAN  
CREEK

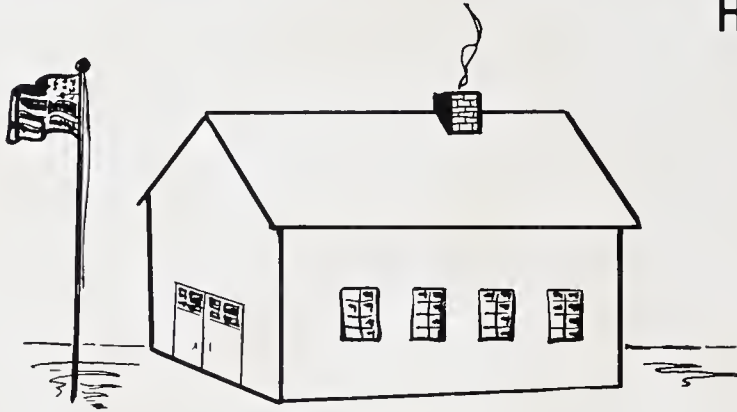

1st CONSOLIDATION 1919-1926

(BURNED)

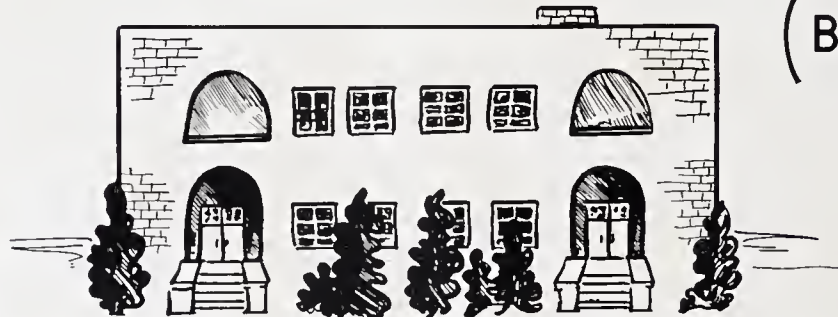

PRESENT BUILDING 1926-1952

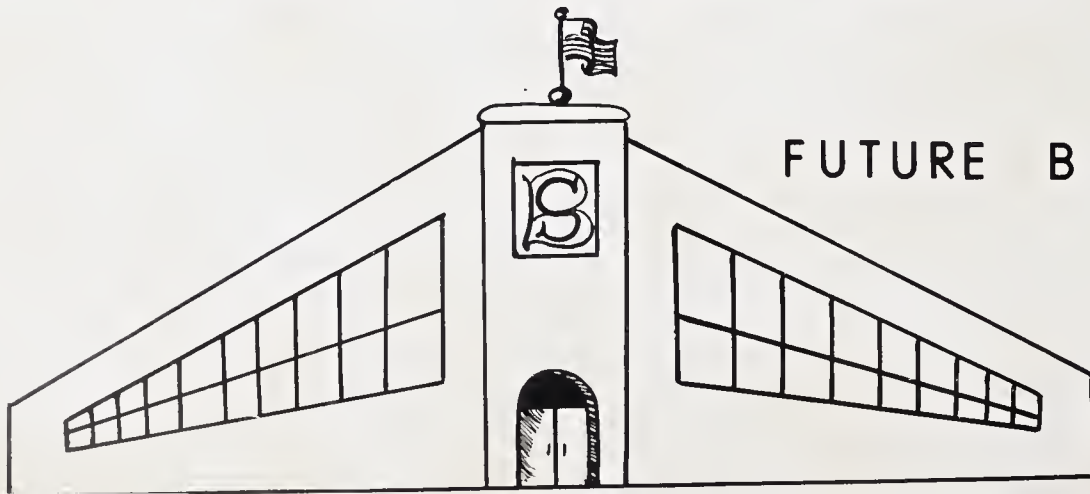

FUTURE BUILDING

1953 -



## DEDICATION



To E.N. Howell, we gratefully dedicate the Fourth Edition of The Cygnet. Our principal is one who for the past 26 years, has diligently and patiently labored in the service of our high school. We do this as an expression of our admiration for the work he has done toward building a better Swannanoa School. Throughout his career he has been a wise counselor, a true friend, and an inspiration to all.



WAR



CHIEF

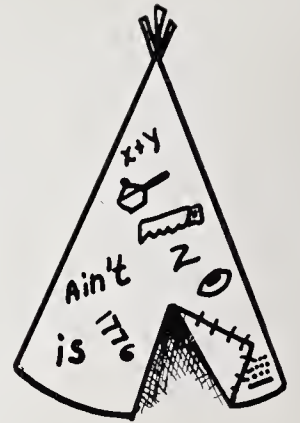

Mr. E.N. Howell  
Principal

COUNCIL

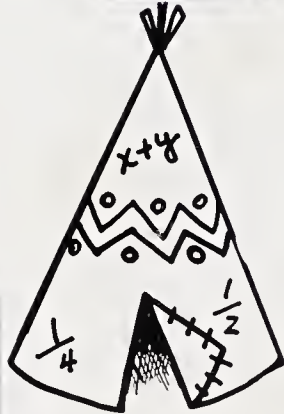

Mrs. Lois S. Carland  
Mathematics

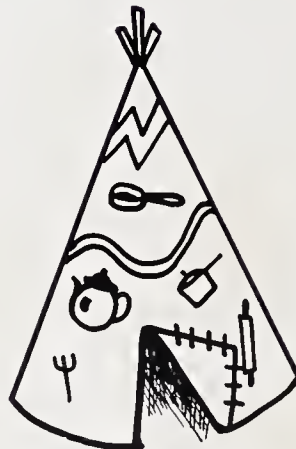

Mrs. Ruth Carlisle  
Home Economics

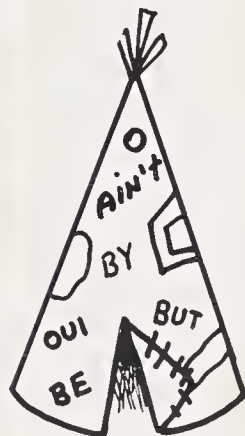

Mrs. Mary Freeman  
English-French

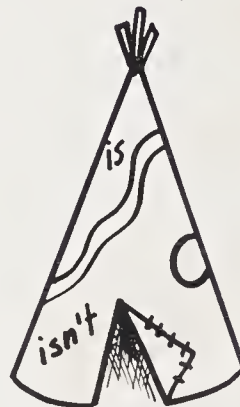

Mr. Y.L. Medlin  
English



We would like to recognize Mrs. Margaret Rowell Carr who resigned from our faculty after eight years of teaching in the language department.



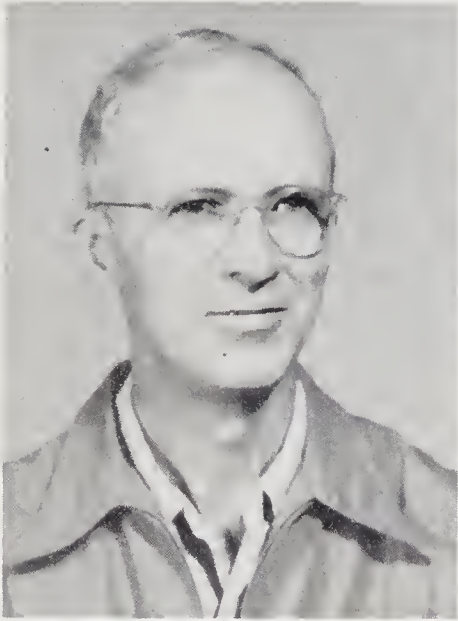

Mr. Selmer R. Neskaug  
Agriculture



Mrs. Betty Wade  
Commercial

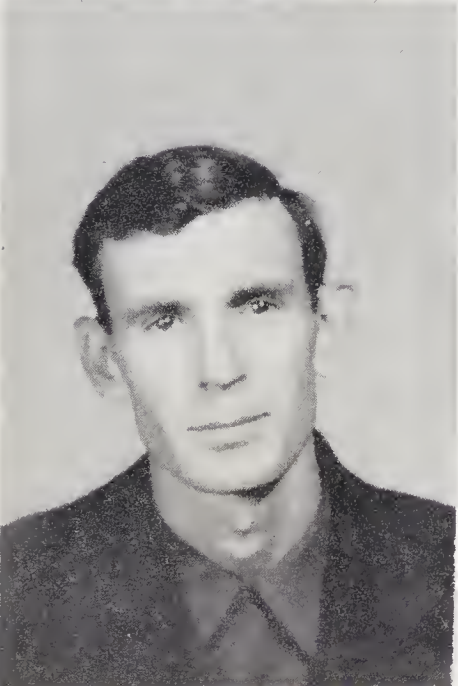
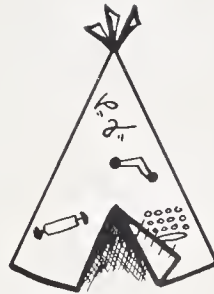

Mr. J. J. Walden  
History-P. E.



We would like to recognize  
Mr. Elmo Neal who is a  
new member of our faculty  
in the history department.

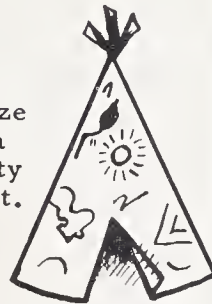

Mrs. Delight Weeman  
Office

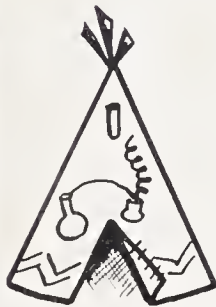

Miss Ruth White  
Science-P. E.

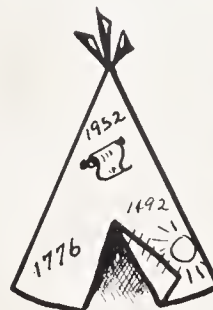

Miss Nancy Wrenn  
English-History



# HONOR

## STUDENTS



Pat Stevens

### VALEDICTORIAN

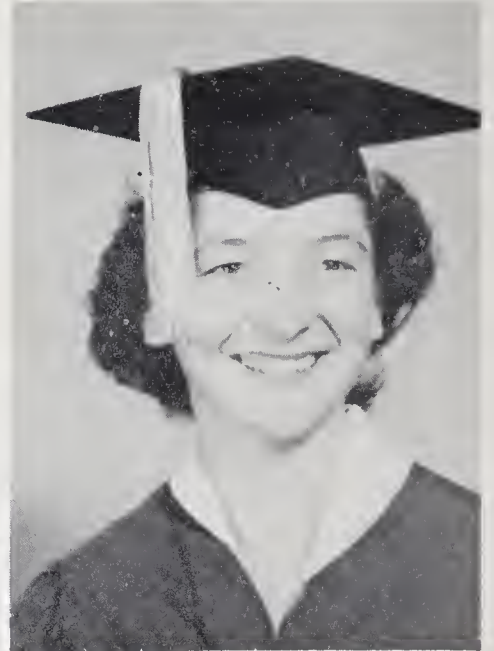

Jewell Cooke

### SALUTATORIAN



Jim Webb

## GOOD CITIZENS



Peggy Towe

### Honorable Mention

- 11th Grade:  
Barbara Vanover  
James Ward  
10th Grade:  
Peggy Yow  
Joe Jones  
9th Grade:  
Sara Dillingham  
Donald Barnwell





**SENIOR CLASS OFFICERS**



# CHIEFS



BARBARA ALLEN  
Softball Team 2, 3; Science Club 2, 3; Beta Club 4; "Swan" Staff 4.

97  
BILL ALLEN  
Football 1, 2, 3, 4; Baseball 1, 2, 3, 4; Basketball 1, 2, 3, 4; F. F. A. 1, 2; "S" Club 1, 2, 3, 4; Square Dance Team 2, 3, 4; Student Council Committee 3; "Swan" Staff 4.

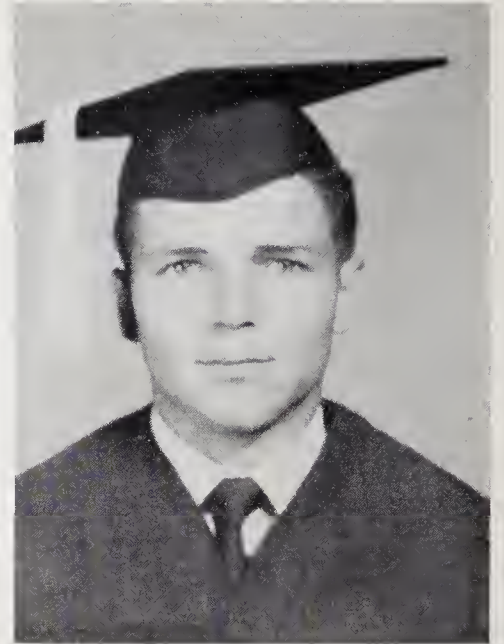

LEONA BALDWIN

JAMES BANKS



97  
FAYE BARTLETT  
F. H. A. 1, Treas. 2, 3, 4; "S" Club 4; Basketball 3, 4; Softball 3; Beta Club 4; "Swan" Staff 4; Bible Club 3; Class Treas. 2.

97  
NORMAN BURNETTE  
F. F. A. 1, 2.

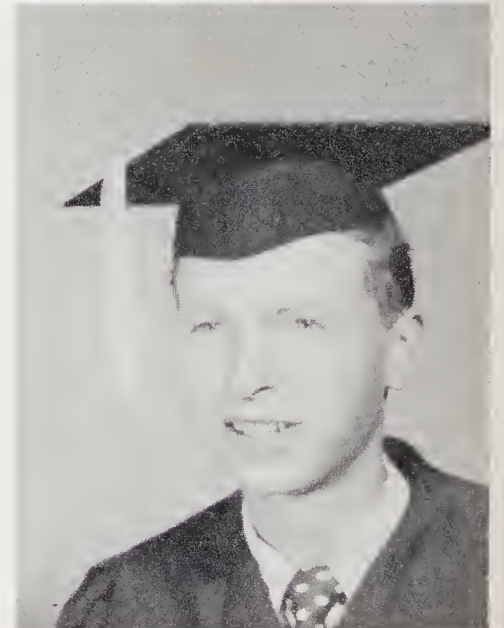



# CHIEFS

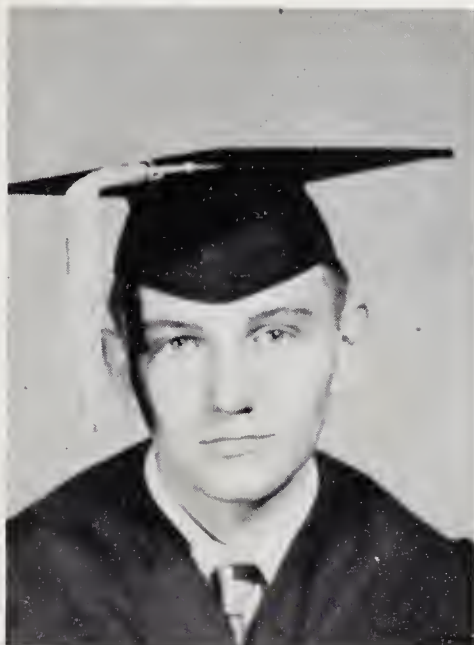

ROBERT CHAMBERS



FRANK CLINE

*Teacher - Chamber in notebook*

*RAT CLIFF - FAIRVIEW*



JEWELL COOKE

F. H. A. 1, 2, Sec. 3, Parliam. 4; Beta Club 2, 3, 4; Safety Patrol 2; Homes of Tomorrow 3, 4; P. T. A. Representative 3, 4; Junior Class Marshall 3; "Cygnet" Staff 3, Editor, 4; Student Council Committee 3; Class Vice Pres. 2; Cand. "Miss Hi School" 4.



ALAN CRABTREE

Safety Patrol 1, 2, 3; Basketball 1, 2, 4; Football 3, 4; "S" Club 4; Class Pres. 1, 2, 3; Class Vice Pres. 4.

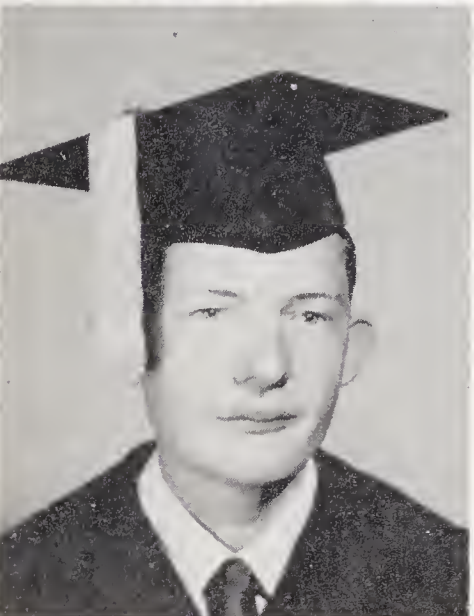

GRAHAM CREASMAN  
F. F. A. 1, 2, 3, 4; Safety Patrol 1.



ROBERT DYER

4-H Club 1; Speech Club 2; Safety Patrol 3, 4.

# CHIEFS



ANN EARLEY  
Science Club Treas. 2; F.H.A. 2, 4;  
"Swan" Staff 4.



BARBARA ELLER



JOHN FORTUNE <sup>97</sup>  
F. F. A. 1, 2, 3, 4; Football 3.



ELAINE FOX <sup>97</sup>  
F. H. A. 1, 2, 3, 4; Science Club 2, 3,  
Vice Pres. 2; "S" Club 3, 4; Bible  
Club 3; Beta Club 2, 3, 4; Basketball  
2, 3, 4; "Swan" Staff 4.



MAXINE GARDNER  
F. H. A. 1, 2, 3, 4; "S" Club 4; Basket-  
ball 3, 4; Softball 2, 3; "Swan" Staff  
4. County 4-H Club Treas. 3, 4.



CARROLL GREENE



# CHIEFS

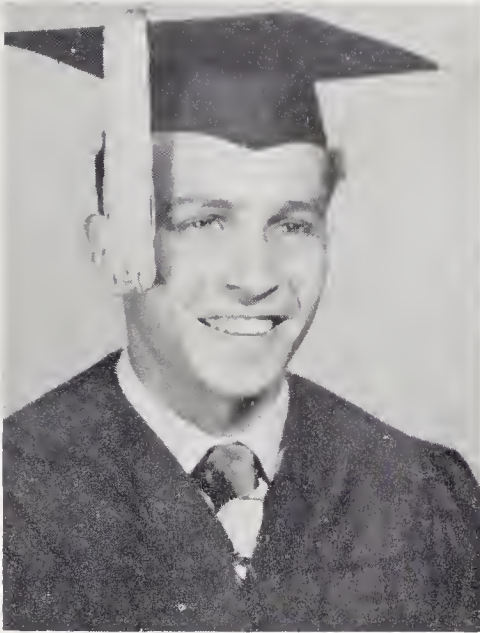

LYLE GREENE *D*

CHARLES HALL *97*  
Football 2, 3, 4; F. F. A. 1, 2, 3, Vice  
Pres. 4; "S" Club 4.

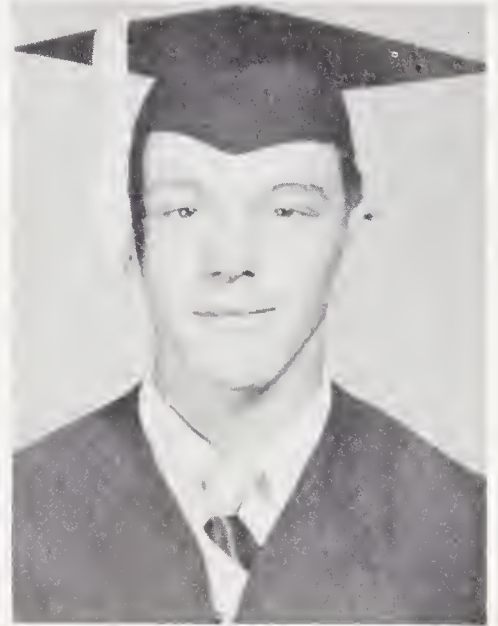

ILA MAE HOLBERT *D*  
F. H. A. 1, 2, 3, 4; Bible Club 3; "Swan"  
Staff 4.

FREDA HYAMS  
Basketball 3, 4; Bible Club 3; F. H. A.  
1, 2, 3, 4; "S" Club 4; Beta Club 3, 4;  
"Swan" Staff 3, 4.



JAMES JOHNSON *D*  
Baseball 1, 2, 3, 4; Basketball 2, 3,  
4; "S" Club 4; F. F. A. 2, Treas. 4.

LUCILLE LIZOTTE  
F. H. A. 1, 2, 3, 4; Science Club 2, 3,  
Reporter 3; Square Dance Team 3, 4;  
"Swan" Staff 4; 4-H Club, Vice Pres.  
2.

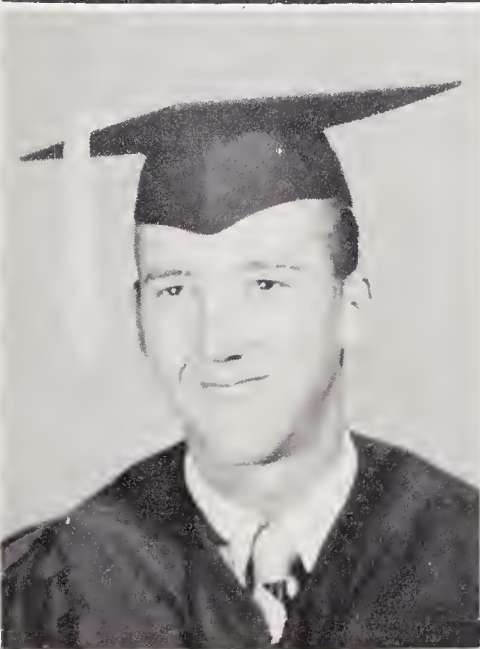

# CHIEFS



THELMA MAYFIELD  
 F. H. A. Vice Pres. 1, Pres. 2, 3,  
 State Historian, 4; Beta Club 2, 3,  
 Sec. 4; "S" Club 3, Sec. 4; Class  
 Treas. 3; Class Secretary 4; Square  
 Dance Team 2, 3, 4; Basketball 2, 3,  
 4; Softball 2, 3; Homes of Tomorrow  
 3; Bible Club Treas. 3; "Swan" Staff  
 4; "Cygnet" Staff, Ad Mgr. 3, Bus  
 Mgr. 4; Student Council Committee  
 3; Football Queen 4; Candidate "Miss  
 High School" 4.

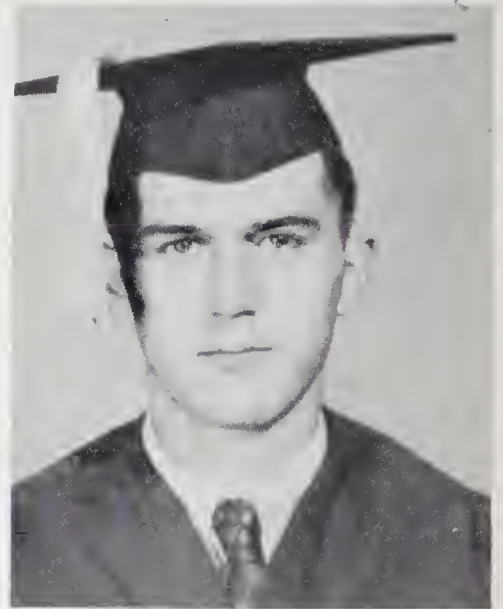

JERRY McMILLAN  
 F. F. A. 1, 2, 3; Safety Patrol 1, 2, 3, 4.



97 PEGGY MOSER  
 F. H. A. 1, 2, 4; Science Club 2; Class  
 Reporter 2; Bible Club 3; "Swan" Staff  
 4.



97 ROY NANNEY  
 "S" Club 2, 3, Treas. 4; Business  
 Mgr. "Cygnet" 3, 4; Beta Club 4; Foot-  
 ball 1, 2, 3, 4; Baseball 1, 2, 3, 4; Junior  
 Marshall 3; F. F. A. 1.



97 BETTY PINKERTON  
 Class Sec. 1, 2; May Court 1; Science  
 Club, Sec. 2, 3; Softball Team 3; Beta  
 Club 4; "Swan" Staff 4.

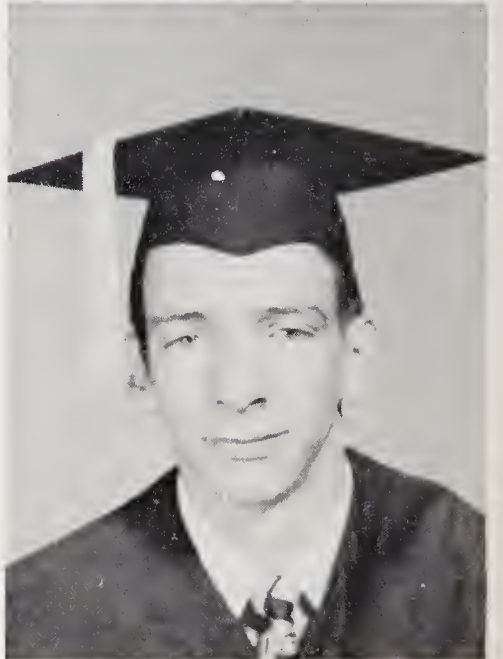

97 JIM PRUETT  
 F. F. A. 2; Football 3, 4.

*John Tolene*  
 97  
 MORRISTOWN, TN.  
 RETIRED  
 BASIC  
 ENGINEER

*Dobson*  
 97  
 Reader



# CHIEFS



PEGGY RAYBURN <sup>D</sup>  
 F.H.A., Reporter 2, 3, 4; Beta Club  
 2, 3, 4; Basketball 3, 4; "Cygnet" Staff  
 3, Prod. Mgr. 4; Square Dance Team  
 3, 4; Football Queen Candidate 1, 2;  
 "S" Club 4; Softball Team 3; Class  
 Pres. 1; "Swan" Staff 4; Candidate  
 Halloween Queen 4; Candidate "Miss  
 High School 4.

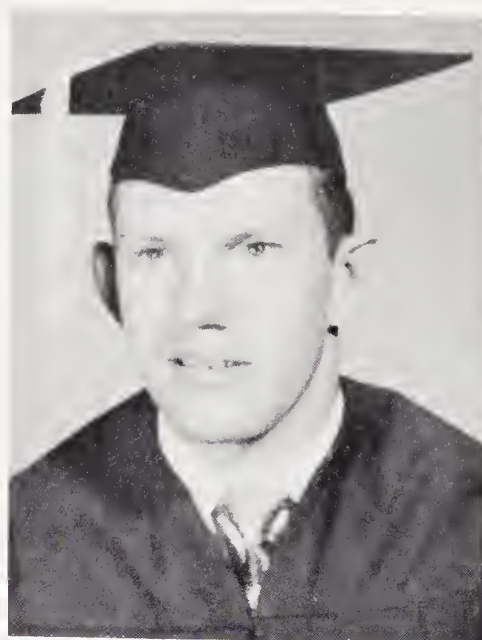

DAN REDMON  
 Football 2, 3, 4; Baseball 1, 2, 3, 4;  
 Basketball 3, 4; "S" Club 4; F.F.A.  
 1, 2, 3; Bible Club 3.



BEATRICE ROBINSON  
 F.H.A. 1, 2; Bible Club 3; "Swan"  
 Staff 4.



EDNA ROBINSON  
 "Swan" Staff 4.

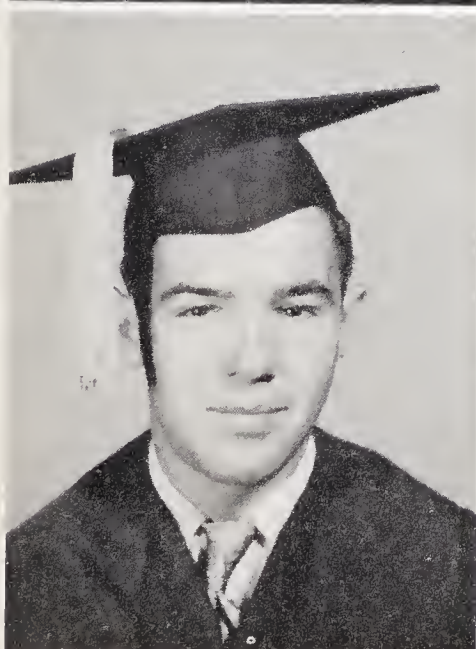

BILL ROGERS  
 Baseball 1, 2, 3, 4; "S" Club 2, 3, 4;  
 F.F.A. 1, 2, 3, 4, Pres. 4; Beta Club  
 2, 3, 4; Halloween King 4.

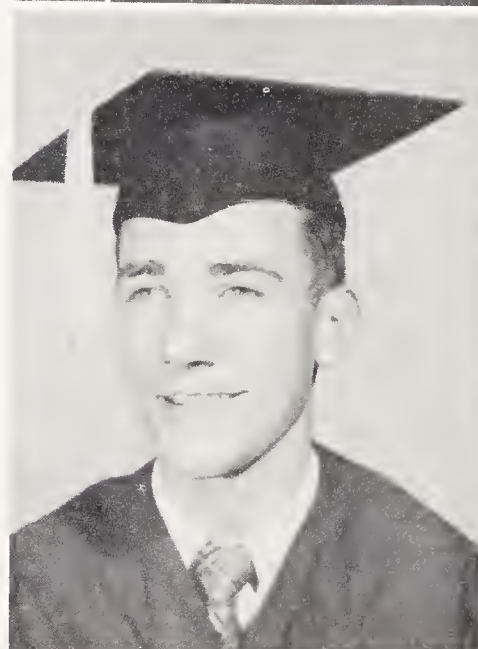

DOYCE SETTLES

# CHIEFS



91 BETTY SLAGLE *HAYNES*  
 F.H.A. 1,2,3,4; Softball 2,3; Basket-  
 ball 3,4; "S" Club 4; Bible Club 3;  
 "Swan" Staff 4.



FRANKLIN SPANN *D*



NANCY STANTON  
 Class Sec. 1; F.H.A. 1,2,3, Sec. 4;  
 Beta Club 2,3, Vice Pres. 4; Student  
 Council Rep. 4.



PAT STEVENS  
 Class Sec. 2; F.H.A. 1, Vice Pres.  
 2, Pres. 3, County Treas. 3, Historian  
 4; Beta Club 2,3,4; "S" Club 4; Spell-  
 ing Contest 1; Student Council Com-  
 mittee 3; Basketball 3,4; "Cygnet"  
 Staff 3, Pro. Mgr. 4; Chief Marshall  
 3; Softball Team 3; Homes of To-  
 morrow 3; "Swan" Reporter 3. Square  
 Dance Club 4. Candidate "Miss High  
 School" 4.



CLINTON STRICKLAND *D*

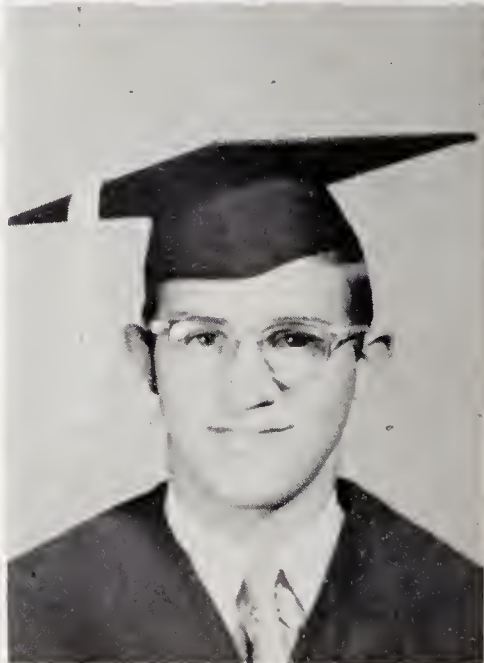

SEWELL STRICKLAND *D*



# CHIEFS



97 ZELDA TEEMS *Kosey*

F. H. A. 1, Sec. 2, Vice Pres. 3, Pres. 4; Football Queen Candidate 1; Football Queen 3; "S" Club 3, 4; Beta Club 2, 3, Vice Pres. 4; Cheerleader 2, 3, 4; "Swan" Staff 4; Class Vice Pres. 2; Class Sec. 3; Class Treas. 4; Bible Club 3; Square Dance Club 4.

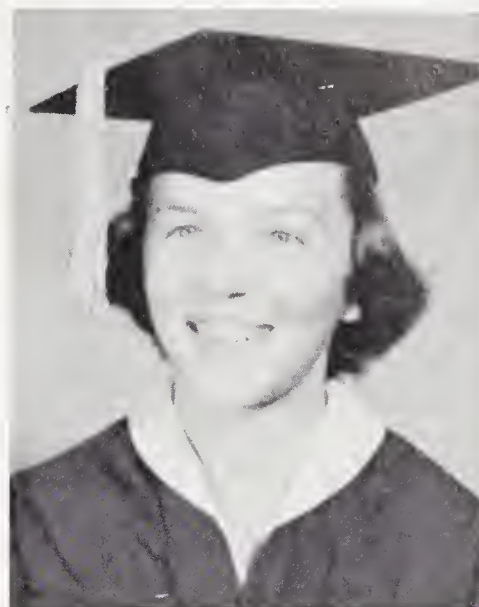

PEGGY TOWE

F. H. A. 1, 2, 4; Science Club 2; "Swan" Staff 3; Good Citizen 3; Candidate Football Queen 3; Bible Club Rep. 3.



BETTY VESS

F. H. A. 1, 2, 3, 4, Historian 3, Song Leader 4; Beta 3, 4; Class Treasurer 1; Cheerleader 3, 4; Softball Team 2, 3; Square Dance Team 3, 4; "S" Club 4.

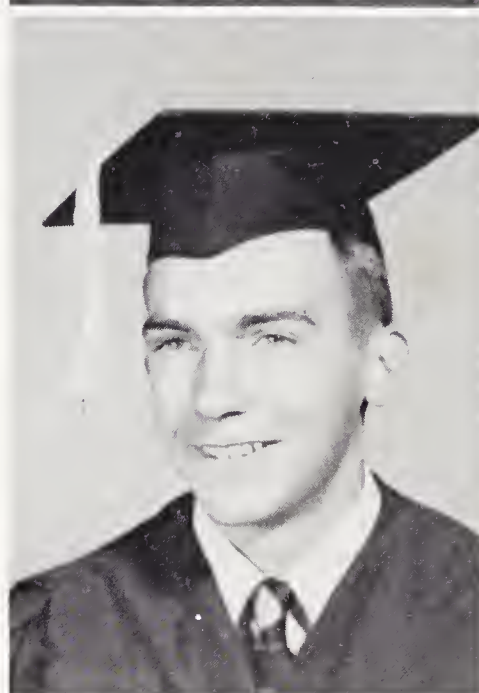

JIM WEBB

Football 1, 2, 3, 4; Beta Club 2, 3, 4, Vice Pres. 3, Pres. 4; Chief Marshall 3; "S" Club 2, 3, 4, Vice Pres. 3, Vice Pres. 4; Good Citizen 1, 2, 3; Class Pres. 3; Class Pres. 4; Student Council Committee 3.



ED WILSON

Football 2, 3, 4; Baseball 3, 4; "S" Club 3, 4, Pres. 4; "Cygnet" Staff 4; Boy's State Delegate 3; Student Council 4, President 4.

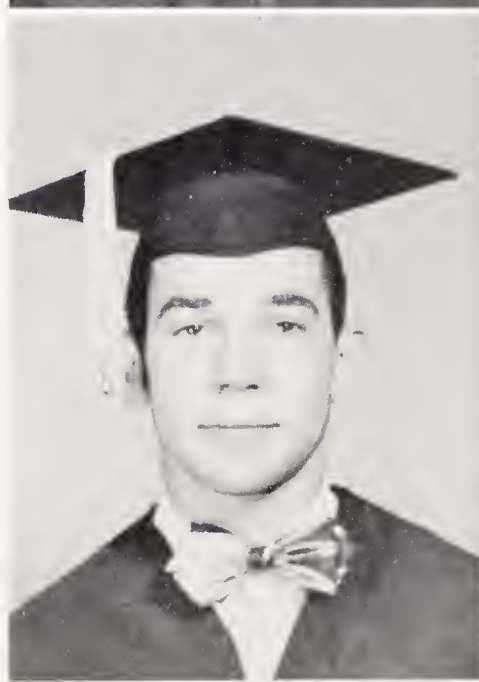

KENNY WOODS

Football 1, 2, 3, 4; Basketball 1, 2, 3, 4; Baseball 1, 2, 3, 4; Safety Patrol 2; "S" Club 1, 2, 3, 4; Beta Club 4. Student Council 4.

# CLASS HISTORY

## DO YOU REMEMBER.....

1949

When we were Freshmen---Miss Wrenn, Mrs. Brown---the race for lockers---all those admits---that sixth period study hall---Civics class ---Cecil Whiteside---May Day---football---basketball---senior girls dating freshmen boys---F.H.A. parties ---the class picnic at Royal Pines--- Captain Smith---the football banquet ---all the classes we skipped---and the things they said about us?---How can we forget---But then it was---

1950

And we were Sophomores at last ---and so we played more football--- and basketball and skipped more classes ---and had new teachers Mr. Walden, Mr. Medlin, Mrs. Rowell---We joined the F. H. A. ---and the F. F. A. --- and the Beta Club---and danced on the square dance team---and went to parties in the Buckner Building--- And then we met the Black Mountain boys---and started our own Good Neighbor Policy---We rang wedding bells for Carolyn, Evelyn and Mary Grace---and ignored other bells for English and Algebra and World History ---and collected bugs and mushrooms for Miss White---and looked forward to---

1951

When we were Juniors---and really ran things!---Mrs. Rowell and Mrs. Wade sponsored us---but not everything we did!---We defeated the seniors and Zelda was Football Queen ---and then we repented, and gave them a banquet at the Battery Park ---And still we played football--- and basketball---and won a game in the Tournament---and beat Black Mountain in softball---and played baseball---and belonged to all the clubs---We danced on the square dance team again---and won second-place in the Folk Festival---and went to Spruce Pine---and W.C.T.C. --- We went on basketball trips in the

rain and snow---and always came back by the Tunnel Grill---and Miss Wrenn and Miss White gave the teams a party---There were dances---and parties---and hayrides---and everything we did was fun---But all too soon it was ---

1952

And WE were the Seniors--- determined to do everything one last time---Mr. Medlin took us over--- and we studied Beowulf---and Bill was Halloween King---and Thelma was Football Queen---we played football in Memorial Stadium and got together at bonfires---We worked on the "Swan" and the "Cygnet"---and worked in the "S" Club store at study hall---Mrs. Rowell left us to marry a Man!-----We went to parties on Christmas and New Years Eve---and then it was time for basketball again ---Eight girls and four boys from our class made the teams---and we didn't win many, but we had fun trying---When tournament time came along we played Sand Hill and West Buncombe---and then, no more basketball, for us, ever---But there were other things to do---One day the girls all went to Mr. Shope's auction, and almost bought a cow for two dollars ---and later we went to Raleigh for the Beta and F.H.A. conventions--- What day were nearly all the girls "sick" at the same time?---Wasn't that the time they were given twelve hours in detention hall?---And the next night they sang "The Lord's Prayer" at P. T. A.!---It wasn't long after that until the days just started flying by---and we were busy trying to give the Senior Play and practice graduation and get a date for the banquet, all at the same time---Suddenly, it was spring!---School was almost just a memory, and class picnic time was here again---And so we graduated, and some of us cried and others laughed, but we all agreed on one thing--- High School was fun---Good-bye everyone!



# CLASS PROPHECY

## REUNION IN 1962

Well, here's Mr. Medlin, and he hasn't changed a bit! He's still an eligible bachelor, too, all you old maids take notice. Quiet, class, he'll call the roll. BARBARA ALLEN?..Here and still single. She teaches Physical Ed. right here at S.H.S.. reminds us of the way Miss White used to look! BILL ALLEN?..Well check that family, girls!.. Ten future football players, and we thought he'd never marry..He's pretty prosperous, too..owns nearly all of Grovemont by now. LEONA BALDWIN? ..Well, it's too bad Leona couldn't come, but her latest husband is in the hospital..That's her fifth one isn't he?..She's doing all right, too, from the looks of things. JAMES BANKS?..He can only stay a minute..he has to get back to his dairy on Shope Creek..Don't tell us he's still single, too! FAYE BARTLETT?..Here, and still as tall as ever..She's playing professional basketball for the All-American Amazons. NORMAN BURNETTE? ..He's still here, too, and still driving a school bus. There's just one difference..that wife and those six curly-haired little Burnettes. ROBERT CHAMBERS?..He isn't here..nobody sees much of him since he went to California in 1953..Folks say he found gold in them thar hills! It probably belongs to that Hollywood star he married! FRANK CLINE?..Here, Mr. Medlin.. Why don't you all come up to my grocery store?..Bargain prices on everything..It's up in Swannanoa Heights. JEWELL COOKE?..She's here with that famous psychologist-boyfriend of hers..He's supposed to be almost as smart and famous as she is..ALLAN CRABTREE? ..Here, sir!..Just as handsome and just as care-free as ever, from the looks of things. GRAHAM CREASMAN?..Here, and he brought his family, too..they live in a little town in South Carolina, don't they? ROBERT DYER?.. Pardon me, I mean Admiral Dyer!..He's the pride and joy of the Navy! ANN EARLEY?..She couldn't be here either..She's in the WAVES now, somewhere in Europe isn't she? BARBARA ELLER?..Barbara flew down from Washington this morning..she's doing Civil Service work, and dating some sailor just now. JOHN FORTUNE?..Here, in his forest ranger's uniform ..he lives and works on Mt. Mitchell these days. ELAINE FOX?.. Has anyone heard from Elaine in the last five years?..Not since she married that fur trapper and moved to Alaska..Maybe it's too cold up there to write. MAXINE GARDNER?.. Here's Maxine, and looking quite prosperous, too, for a telephone operator. CARROLL GREENE?.. Carroll is driving a truck for some big transportation company..He would have been here, but he had to leave on a trip to California last night. LYLE GREENE?..Lyle isn't here, but we read something about him in the newspapers every day.. he owns a place in Las Vegas, called the "Greene Satin Slipper"..he put Peek's out of business here before he left. CHARLES HALL?..Here, and look at that football team he brought with him.. he's coaching at the University of North Carolina now. ILA MAE HOLBERT?..Here, with her husband and two children..She was in the WAVES too, before she met him. FREDA HYAMS?.. She's here, and has everyone wondering if she still plans to be an old maid..she teaches chemistry at W. C. T. C.. with all the eligible bachelors out there, we wonder if she will hold out much longer. JAMES JOHNSON?..He's here and he hasn't changed a bit: we'd know him anywhere..he's a pretty famous professional basketball player, so we hear. LUCILLE LIZOTTE?..Lucille isn't here, but she wrote that she is now happily married and living in New Bedford. THELMA MAYFIELD?..It seems that Thelma still can't decide on the ideal fellow.. She's here with her third husband..each one gets a little better looking; it won't surprise us to find her married to Montgomery Clift one of these days. JERRY McMILLIAN?..Maybe it's just as well that Jerry didn't come..we hear that he's the trigger-man for Lyle's Las Vegas mob..Let's hope it's just an idle rumor! PEGGY MOSER?..Here.. Peggy is a pretty famous model in Macy's New York department store now-a-days. ROY NANNEY?

..Of course Roy is here..don't you hear the crowd laughing?..Nobody mentions Jack Benny any more; it's always "Funnyboy Nanney." BETTY PINKERTON?..Betty teaches shorthand here at S.H.S., at least it's an improvement over past years. JIM PRUETT?..Jim's here, and he tells us that he is still studying medical technology at Dell School.

PEGGY RAYBURN?..That's Peg, wearing the Sherlock Holmes hat..she's an honorary member of the F.B.I., since she has been working on one case longer than anyone else we know..WANTED: DEAD OR ALIVE: H.E.S.! DAN REDMON?..Here's Dan, back from Detroit..of course you've all heard of Redmon's Ritzzy Restaurant, the northern eating place with the southern flavor..owned and operated by Dan himself. BEATRICE ROBINSON?..She's here, too..and quite a famous beauty counsellor with the House of Westmore, in New York. EDNA ROBINSON?..Edna's here, and do you all remember Ruth Harris?..She and Edna are beauticians together these days, at Fox's..maybe the class old maids should go in for a face-lifting job! BILL ROGERS?..Present!..Everyone is glad to see Bill again, but he didn't have to bring those eighteen coondogs along..What does he do for an occupation? ..With eighteen coon dogs? Don't be foolish! Wonder why people call him "vet?" DOYCE SETTLES?..We're sorry that Doyce isn't here, but he's probably out in his latest car..he was always crazy about anything on wheels, and at last he owns a used-car lot of his own. BETTY SLAGLE?.. You can see Betty Lou on television now, skating in the Roller Derby..but she's better known to all her fans as "Slugger Slagle." FRANKLIN SPANN? He is here, with the latest jokes and records from his disk-jockey show..you can hear the program, "Franklin's Follies," from eleven to twelve every night on WWNC. NANCY STANTON?..Nancy is here from Cullowhee, and she brought her good-looking husband along, too..She teaches and he coaches at W. C. T. C. PAT STEVENS?..Here's Pat, now a well-known editor of "Adolescent Advice" in the Ladie's Home Journal..she edits the fashion section, too, and maybe you've read her best-seller entitled "Never Trust the Air Force"..or "I Was an Air Force Sweetheart." CLINTON STRICKLAND?..Here's "Hot Rod" Strickland, just back from his latest race in Indianapolis..we hardly recognized him in the helmet and goggles. SEWELL STRICKLAND?..Just look at Sewell, the little All American quarterback..playing professional football this season with the Washington Redskins. ZELDA TEEMS?..Here's our former Queen-of-Everything at S.H.S. now a candidate for "Miss America"..She and Frank haven't married yet.. maybe they can't decide who will rule in their own household. PEGGY TOWE?..You can't miss Peggy in this crowd..when we elected her "Best Dressed" in the senior class in 1952 we never dreamed that she would one day be one of the ten best-dressed women in America! BETTY VESS?..There's Betty; the striking red-head in the green dress.. She's America's favorite commedian today, having replaced Betty Hutton, Eve Arden, and Dagmar on television. JIM WEBB?..The important-looking man in the gray suit is Jim..he is now the sheriff of Buncombe County, following in his father's footsteps. ED WILSON?..We sure can't miss Ed.. he's made three speeches already today..still talking against prohibition!..He's a long-winded politician who runs for every available office, and he still kisses all the babies, too, although the babies are a little younger these days! KENNY WOODS?..And here's Kenny, last but not least!.. Since he took over the job of head coach at Nebo High School they have managed to win five games in the last eight years..an amazing record! and he's married to a little woman who just loves to mother him.

And there you have it..the former class of '52..On the whole we've done quite well for ourselves, don't you think?

# SCHOOL BEAUTIES

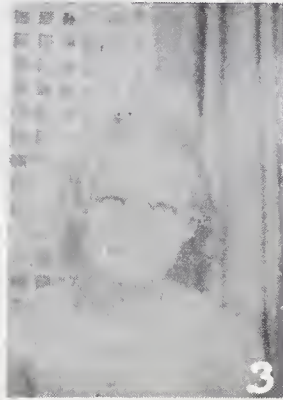

1. Ain't my hair purty ?
2. I'm not the one that did it!
3. Didn't know I had false teeth did you ?
4. Used to be cute, didn't I ?
5. The look of contentment.
6. I just swallowed a button.
7. The picture of innocence.





**MOST DEPENDABLE**  
Zelda Teems - Jim Webb



**MOST LIKELY TO SUCCEED**  
Jewell Cooke - Jim Webb



**WITTIEST**  
Betty Vess - Roy Nanney



**BEST DRESSED**  
Peggy Towe - Kenny Woods

# SENIOR SUPERLATIVES



**BEST LOOKING**  
Peggy Rayburn - Bill Allen



**MOST POPULAR**  
Thelma Mayfield - Bill Allen



**BEST PERSONALITY**  
Pat Stevens - Ed Wilson

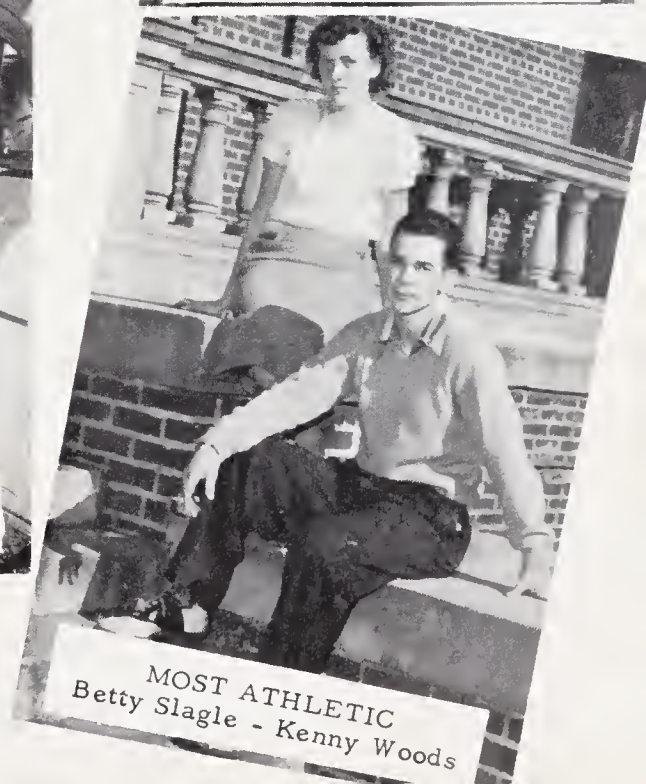

**MOST ATHLETIC**  
Betty Slagle - Kenny Woods









**JUNIOR CLASS OFFICERS**



# WARRIORS

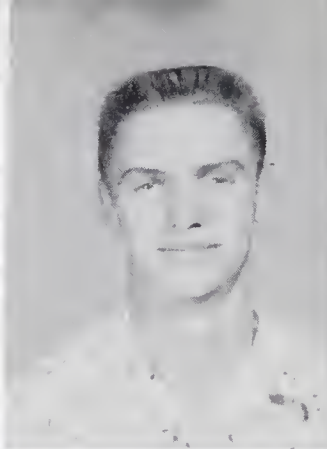
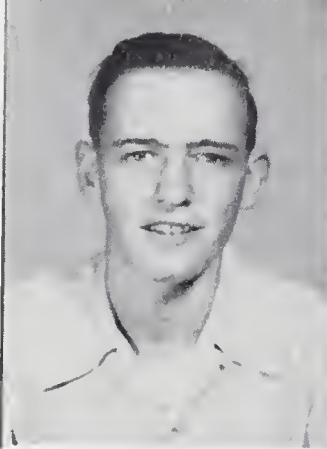

James Adams  
Harold Allen  
Ruby Allen

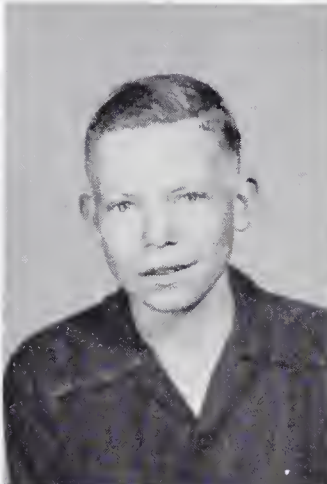

Alma Bartlett  
Alva Bartlett  
Jeanette Banks



Shirley Brown  
Barbara Clark  
Imogene Cody

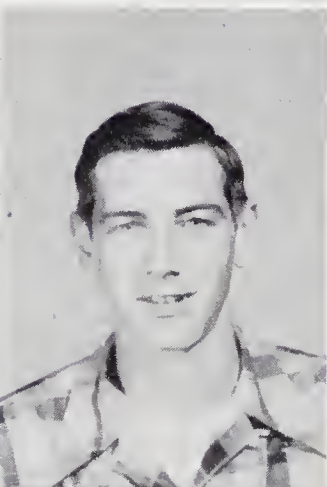
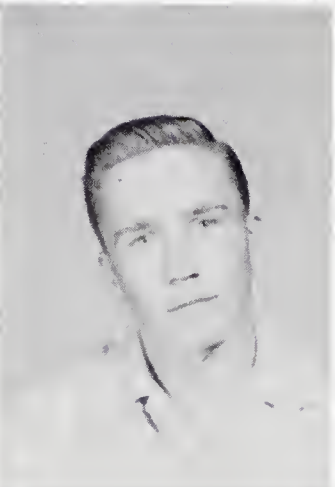

Kenneth Davidson  
Floyd Dills  
Joanne Ensley

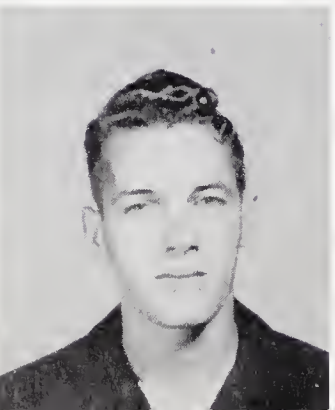

Charles Fender  
James Fender  
Donald Gant



# WARRIORS

Bobby Gragg  
Ruby Harrison  
Eugene Harvey



Corbitt Hughey  
Jack Hunter  
Thelma Ingle



Eva Nell Ledford  
Rebecca Lewis  
Shirley Lewis



Mae Martin  
Mary Moody  
Betty Crowell Peek



Doris Peek  
Junior Phillips  
Betty Lou Pruette



# WARRIORS

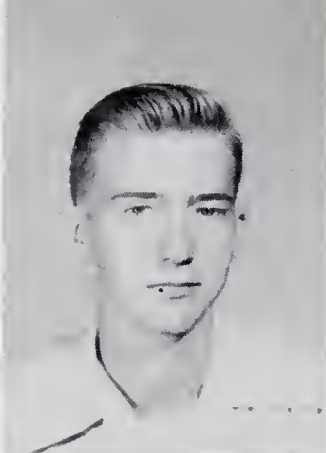

Joyce Shope  
Bobby Slagle  
Marvin Slaughter



Betty Lou Smith  
Barbara Spivey  
Phyllis Spivey

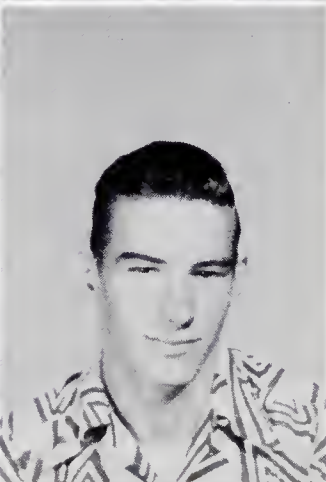

James Stroupe  
Barbara Vanover  
James Ward

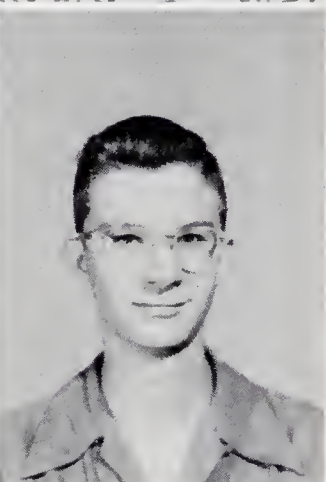
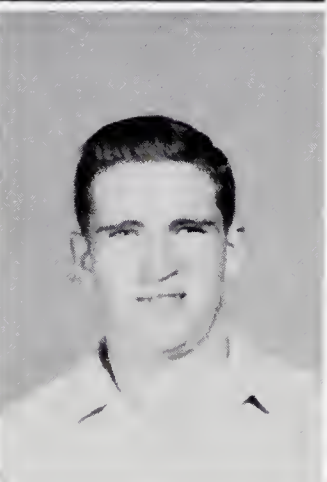

Joyce Weatherly  
Hershell Wright  
Ariel Young







**SOPHOMORE CLASS OFFICERS**



# BRAVES

Jack Allen  
Laurel Allen  
Mary Edna Andrews  
James Ballard

Patricia Ballard  
Boyce Bartlett  
Orren Bell  
Roma Biggs

Shirley Brigman  
William Boone  
Anne Brown  
John Brown

Dorothy Byas  
Charles Byas  
Willie Mae Church  
Mary Jo Cooke

Betty Creaseman  
Barbara Dillingham  
James Gibbs  
Louise Gragg

Marion Gragg  
Jacqueline Harper  
Phylliss Hutchins  
John Hyams



# BRAVES

Joe Jones  
Tommy Jordan  
Don Luckadoo  
Evelyn Mayfield

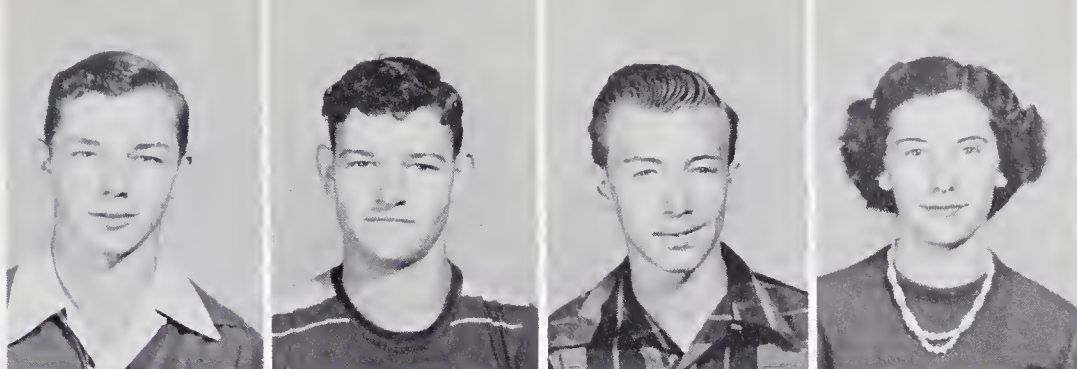

Barbara Maynor  
Shirley McClure  
Walter McCraw  
Fred McCuen



Lillian McIntosh  
Jo Mary McInturff  
Grace McMahan  
Joyce McMahan



Biddie McPeters  
James Miller  
Joan Moody  
Jackie Netherton



Harold Owenby  
Christine Owens  
Gene Peek  
Ray Pinkerton



Carolyn Porter  
Woodrow Pullium  
Donald Radcliff  
Walter Rainwater

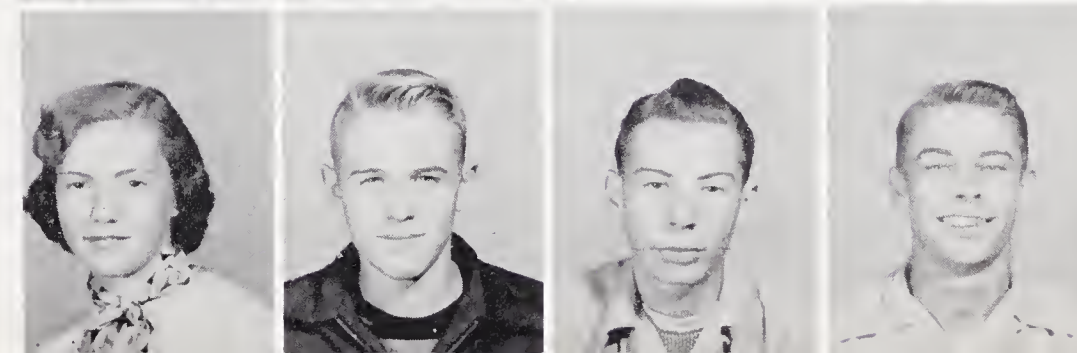

# BRAVES

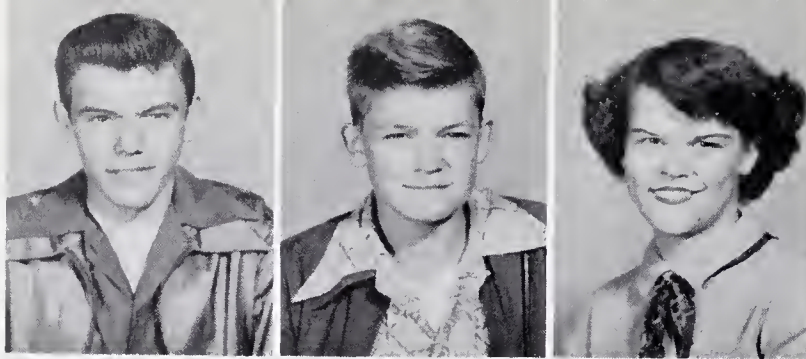

R. B. Rhymer  
Earl Rickard  
Betty Jean Riddle



Dick Riddle  
Bobby Rogers  
Betty Ann Settles



Mary Ellen Sims  
Tommy Stevens  
Joyce Stuart



Ray Suttles  
Roy Suttles  
Shirley Vess



Floyd Waldrup  
Dean Wilkerson  
LaVonne Wilson

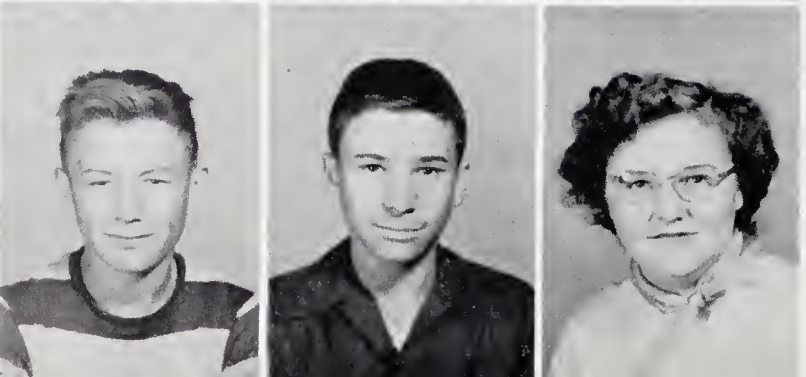

Laurence Wood  
David Young  
Peggy Yow

Not Pictured:  
J. C. Wright







**FRESHMAN CLASS OFFICERS**



# PAPOOSES



Mary Frances Allen  
Oleta Allen  
George Astley  
Dean Ayers



Earnest Banks  
Donald Barnwell  
Donald Bartlett  
Jimmy Blankenship

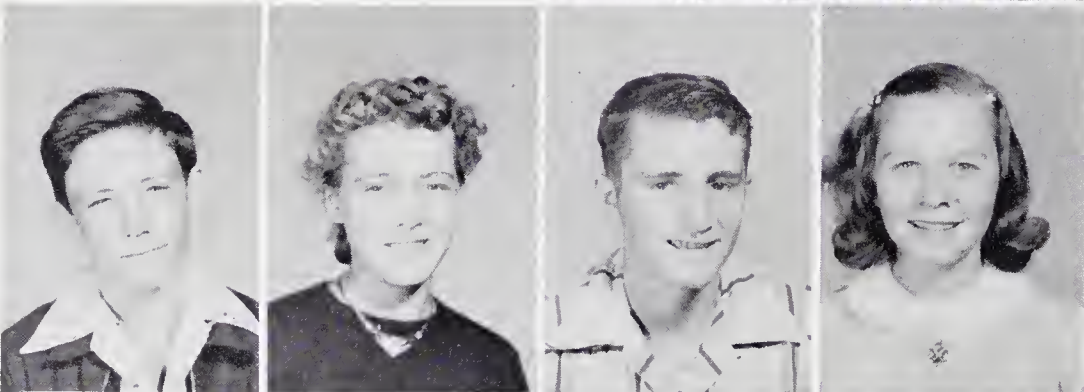

Duane Bogan  
Vivian Brown  
Roy Burleson  
Sonia Burleson



Dotty Burnette  
Jean Byas  
Marvin Byas  
Richard Campfield



Bill Clark  
Mildred Clark  
Ima Jean Cline  
Beverly Craig



Thelma Crisp  
Barbara Curtis  
Willie Davis  
Sara Dillingham  
Carl Duncan



# PAPOOSES

Peggy Edmonds  
 Johnnie Fox  
 Paul Foster  
 Judy Fuller



Howard Gibson  
 Juanita Gragg  
 Fred Grant  
 Margaret Grant



Ned Greene  
 Stanley Gregory  
 Barbara Harding  
 Sylvia Hunt



Michael Jollay  
 Nancy Jones  
 Grady Koon  
 James Lewis



Katheleen Magnet  
 Martha Mahaffey  
 Ann McCall  
 Jacqueline McMahan



Melva McKinney  
 Shirley McKinney  
 Frank Merrill  
 Arnold Metcalf

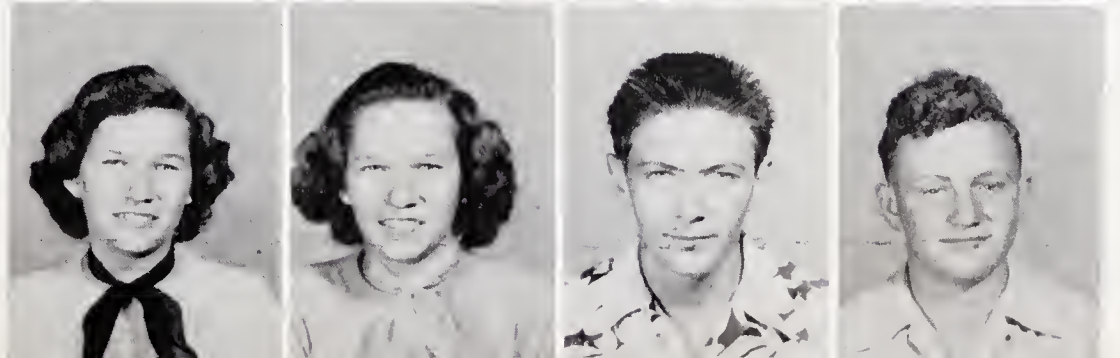



# PAPOUSES



Phil Miller  
Annie Louise Morgan  
Billy Nichlos  
Bobby Nichlos



Marian Norman  
Janice Patton  
Marlon Patton  
Patsy Patton

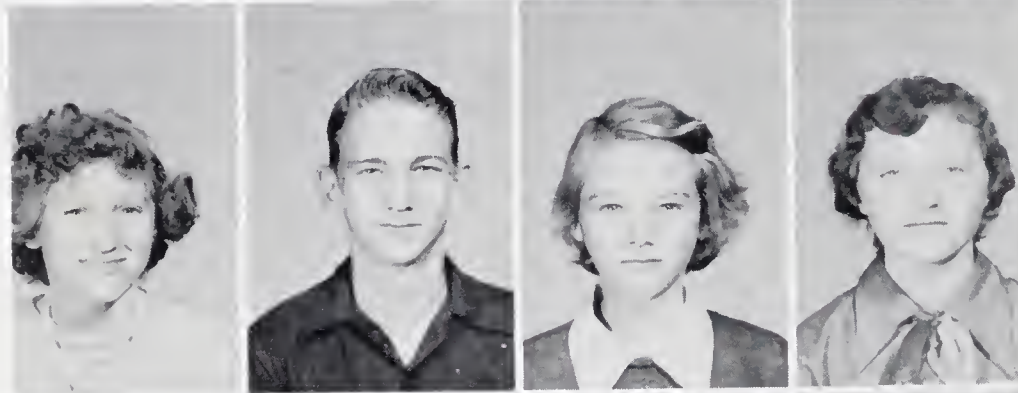

Ava Lee Pegg  
Ronald Pruette  
Thelma Pruette  
Phyllis Pyatt



Betty Lou Reynolds  
Mary Louise Rhodes  
Jacqueline Robertson  
Margaret Sawyer



Shirley Sehion  
Ina Smith  
Mildred Stevens  
George Thompson

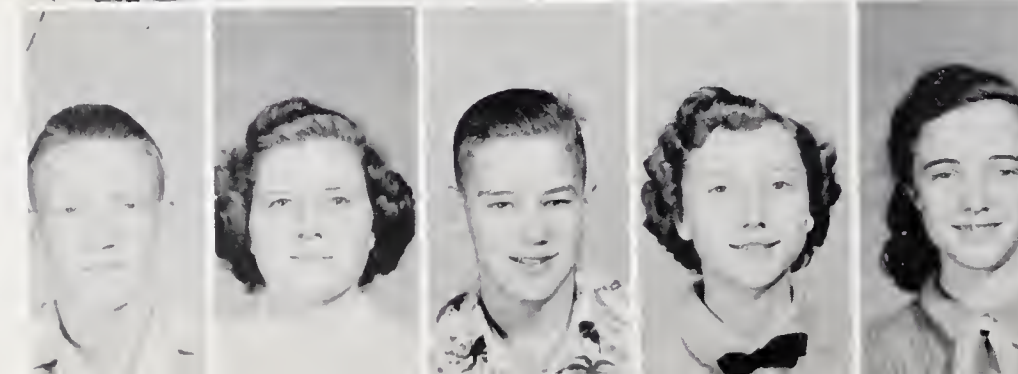

Bobby Towe  
Mary Fain Weatherly  
Jack Ward  
Carolyn Wood  
Betty Wilson





**ACTIVITIES**





## LIBRARY SCIENCE

Seated: Anne Earley - Edna Robinson

Standing: Jacqueline Harper - Ruby Allen  
Joan Moody - Mary Jo Cooke

Sponsor: Mrs. Rowell

Not Pictured: Doris Peek







Editor-in-Chief  
Jewell Cooke



Production Manager  
Pat Stevens

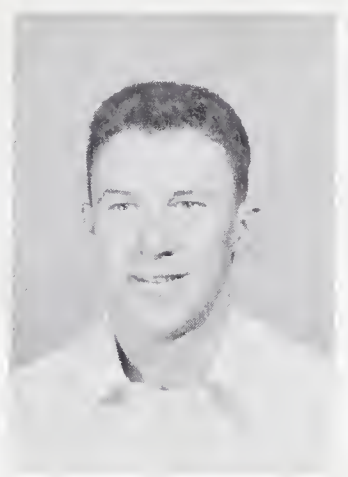

Circulation Manager  
Roy Nanney



## CYGNET STAFF

Seated:  
Peggy Rayburn  
Pat Stevens  
Jewell Cooke  
Thelma Mayfield  
Ariel Young

Standing:  
Bobby Slagle  
Ed Wilson  
James Stroupe  
Joyce Weatherly

Mrs. Betty Wade, Sponsor







## OFFICE ASSISTANTS

Seated: Dan Redman - Kenny Woods - Beatrice Robinson

Standing: Leona Baldwin - Roy Nanney - Barbara Allen  
Robert Dyer - Betty Pinkerton

Sponsor: Mrs. Weeman







Pres. Ed Wilson

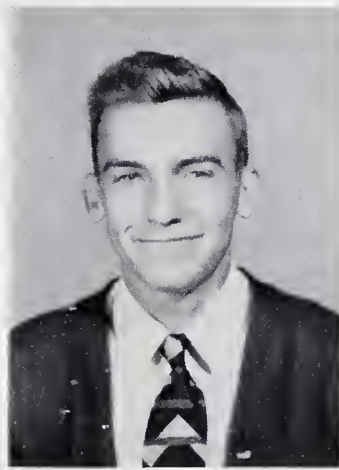

V. Pres. Jim Webb



Sec. Thelma Mayfield

Ledford    Allen    Gardner    Stroupe    Rayburn    Mayfield    Suttles    Waldon

Bartlett  
Slagle  
Johnson  
Crabtree

“S”

Redmon    Gragg    Webb    Wilson    Nanney    Allen    Ward    Hall

**CLUB**

Woods  
Rogers  
Suttles  
Spivey

Hyams    Strickland    Fox    Stevens    Rogers    Vess    Teems    Cody







## SAFETY PATROL

First Row: Richard Campfield, Tommy Jordan, Ronnie Pruitt, Floyd Waldrop, Johnny Fox, Phil Miller, Harold Owenby, Gene Peek, Earl Rickard, John Hyams. Second Row: Donald Radcliff, Laurel Allen, Robert Dyer, Jimmy Ballard. In Bus: Dick Riddle, Jimmy Blankenship, Bobby Rogers, Walter Rainwater, J.C. Wright, Graham Creasman, Alva Bartlett. Sponsor, Miss White.

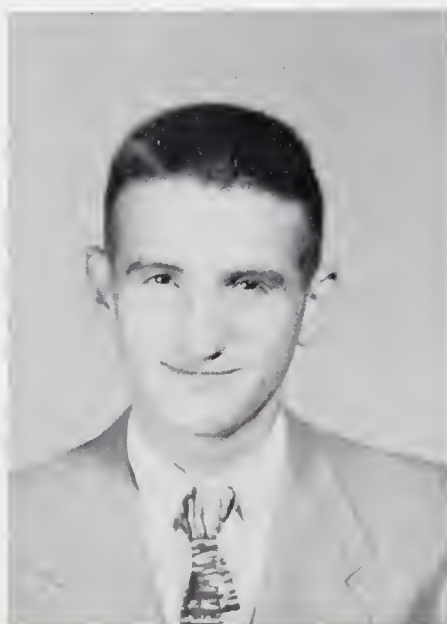

Dyer - Captain



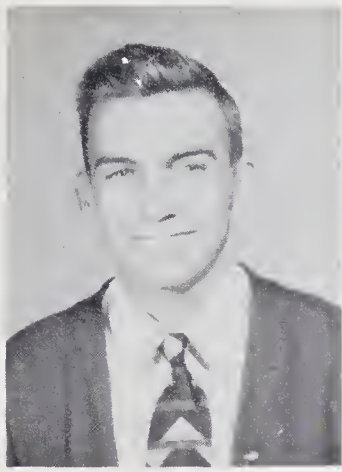

President  
Jim Webb



Vice President  
Nancy Stanton



Secretary  
Thelma Mayfield



Treasurer  
Barbara Vanover



BETA

CLUB

First Row: Jewell Cooke, Barbara Vanover, Peggy Rayburn, Pat Stevens, Betty Vess, Faye Bartlett. Second Row: Betty Pinkerton, Barbara Allen, Nancy Stanton, Elaine Fox, Freda Hyams. Third Row: Mary Jo Cooke, Janet Banks, Bill Rogers, Carolyn Porter, Peggy Yow, Mary Dillingham, Jim Webb. Fourth Row: Joyce Creasman, Kenny Woods, Mary Ellen Simms, Jo Mary McInturff. Fifth Row: Zelda Teems, Shirley Brown, Evelyn Mayfield, Phyllis Hutchins, Jim Stroupe, Jack Allen, Jim Ward, Joe Jones, Roy Nanney. Sponsor: Mrs. Rowell.





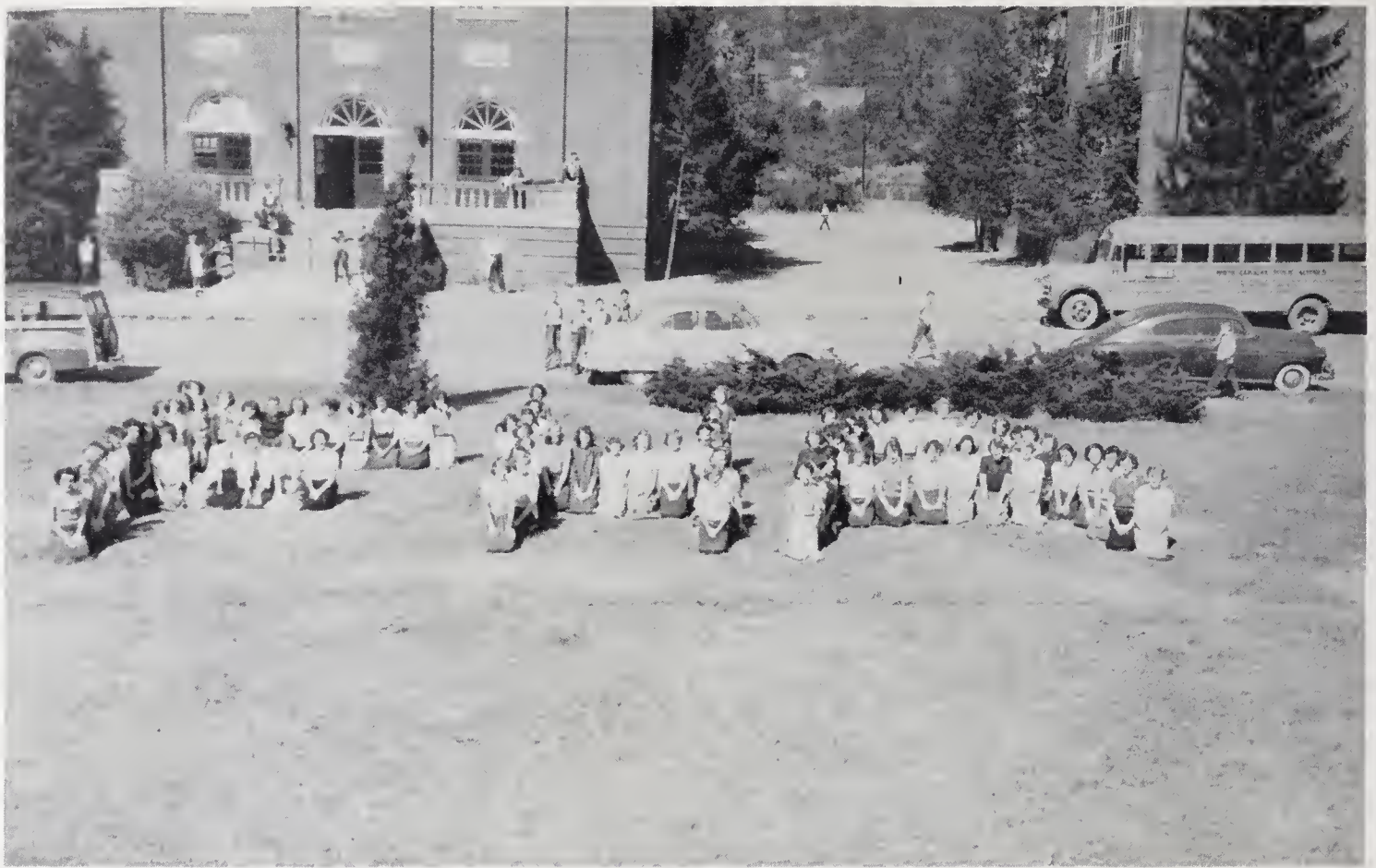

## F.H.A.

M. McKinney, J. Patton, C. Porter, J.M. McInturff, P. Yow, M. Gardner, S. Brown, P. Rayburn, E.N. Ledford, B. Slagle, F. Hyams, J. Bartlett, E. Mayfield, J. Stuart, I. Smith, V. Brown, M. Norman, K. Magnant, N. Stanton, E. Fox, L. Lizotte, J. Moody, S. McKinney, B. Dillingham, J. McMahan, B. Craig, E. Robinson, B. Robinson, A. Earley.

P. Stevens, J. Cooke, B. Vess, T. Mayfield, B. Vanover, Z. Teems, S. Hunt, P. Pyatte, D. Burnette, S. Burleson, C. Wood, A.L. Morgan, A. Brown, I.

M. Holbert, P. Moser, P. Towe, M.F. Weatherly, M.F. Allen, S. Dillingham, B. Harding, N. Jones, M. Mahaffey, M. Clark.

T. Pruett, J. Fuller, J. Harper, B. Spivey, B. Pruitt, B. Clark, J. Banks, L. Baldwin, R. Allen, I. Cody, B. Smith, J. Weatherly, A. McCall, O. Allen, R. Biggs, J. McMahan, P. Hutchins, B. Creasman, C. Owens, S. Brigmon, M. Cooke, S. McClure, M.E. Sims, J. Netherton, B. McPetters, T. Crisp, M. Grant, T. Ingle, P. Spivey.



President  
Zelda Teems



Vice President  
Barbara Vanover



Secretary  
Nancy Stanton



Treasurer  
Evelyn Mayfield





President  
Bill Rogers



Vice President  
Charles Hall



Secretary  
John Fortune

## F.F.A.

First Row: F. Cline, J. Adams, M. Byas, B. Nichols, E. Banks, C. Hyas, R. Bartlett, B. Towe, B. Metcalf, T. Stevens, M. Cragg, D. Wilkerson, D. Luckadoo, K. Davidson, W. Rainwater. Second Row: W. Pullium, P. Foster, C. Greene, J. Ward, E. Rickard, N. Greene, R. Burleson, D. Barnwell, G. Koon, J. Lewis, G. Astley, M. Patton, B. Rogers, J. Phillips, D. Gant, J. Ward. Third Row: J. Ballard, T. Jordan, D. Settles, L. Greene, L. Allen, Roy Suttles, B. Rogers, D. Ayers, F. Merrill, J. Allen, H. Allen, R. Pinkerton, D. Radcliffe, R.B. Rhymer, E. Harvey. Fourth Row: B. Bartlett, B. Miller, J.C. Wright, Ray Suttles, J. Fortune, L. Wood, D. Riddle, J. Jones, S. Strickland, M. Jollay, F. Grant. Sponsor: Mr. Neskaug.







## SQUARE DANCE CLUB

First Circle: Pat Stevens, Kenny Woods, Kathleen Magnet, Ariel Young, Lucille Lizette, James Stroupe, Nancy Jones, Jim Ward, Evelyn Mayfield, Jim Webb, Mary Frances Allen, David Young, Thelma Crisp, Phil Miller, Sarah Dillingham, Patsy Patton. Second Circle: Ed Wilson, Eva Nell Ledford, Marian Norman, Phyllis Pyatte, Junior Philips, Jacqueline Harper, Michael Jollay, Anna Louise Morgan, Walter Rainwater, Barbara Harding, Grady Koon, Shirley Brown. Third Circle: Betty Lou Slagle, Peggy Rayburn, Bill Allen, Betty Vess, Bobby Slagle, Thelma Mayfield, Marvin Slaughter. Mr. Medlin, Sponsor.



Thelma Mayfield

LEAD  
COUPLE



Bill Allen





President  
Ed Wilson



Vice President  
Jim Ward



Secretary-Treasurer  
Joyce Stuart

## STUDENT COUNCIL

### Representatives:

12th Kenny Woods  
11B1 Barbara Vanover  
11B2 Shirley Brown  
10B1 Joan Moody

Beta Nancy Stanton  
F.H.A. Peggy Towe  
F.F.A. Charles Hall  
Safety Pat. Jim Blankenship  
S. Club Jim Stroupe

10B2 Phyllis Hutchins  
9B1 Ann McCall  
9B2 Phyllis Pyatte  
9B3 Peggy Edmonds

Sponsors: Mrs. Carland, Mr. Medlin





# CHEERLEADERS

1-2-3-4

LET'S GO.1-2.1-2

FIGHT TEAM FIGHT!



HOLD THAT LINE!

Ruby Allen

Betty Vess

MAKE A BASKET!



Zelda Teems

Imogene Cody

Phyllis Pyatte



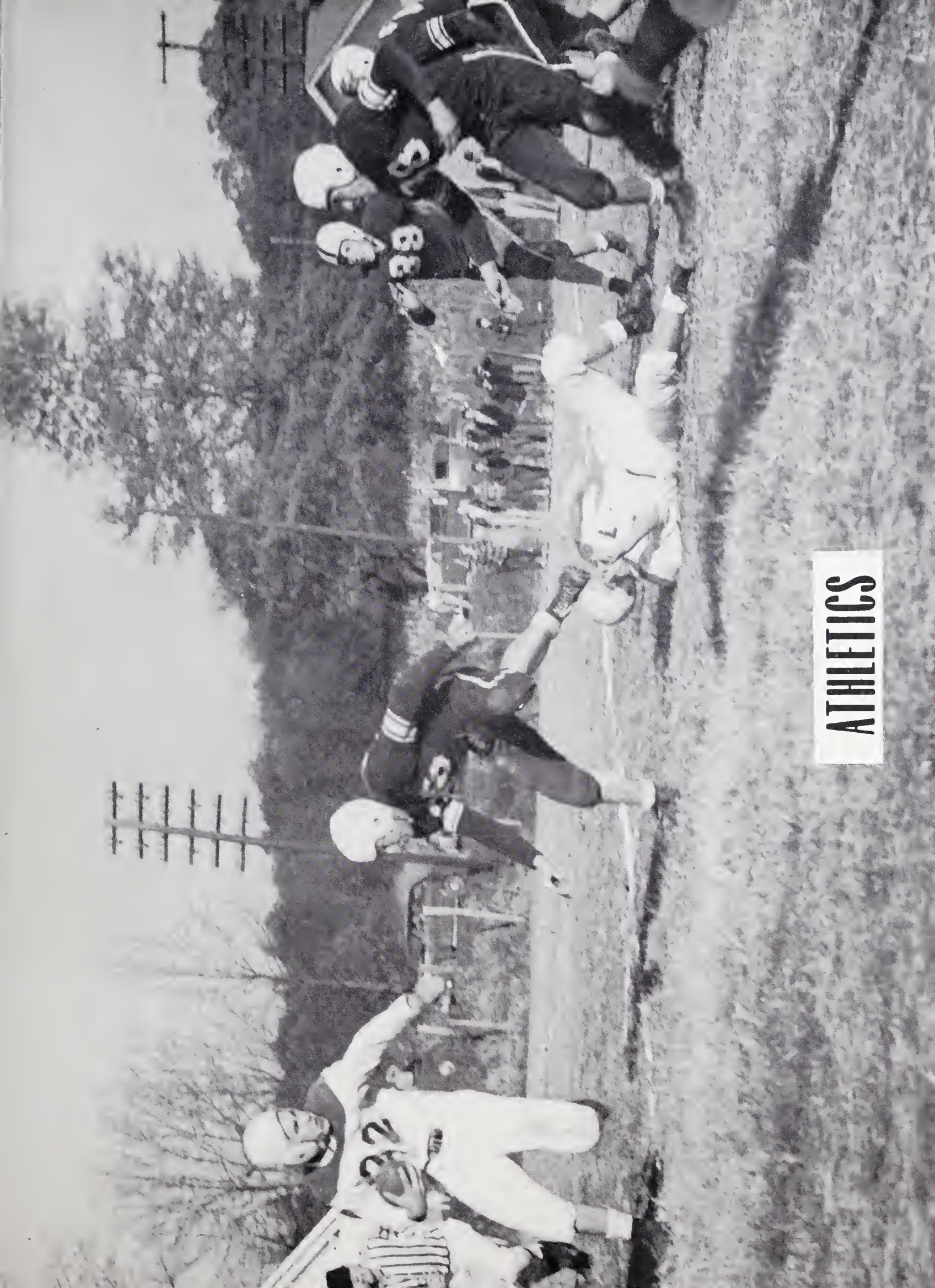

**ATHLETICS**



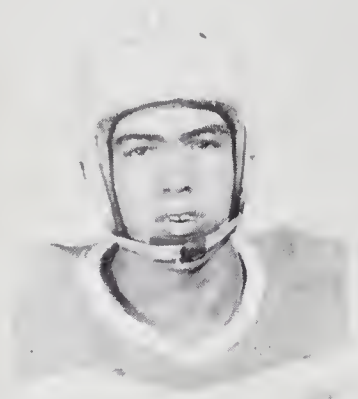

Jolly, R. Guard



Hall, R. Halfback



Allen, Quarterback

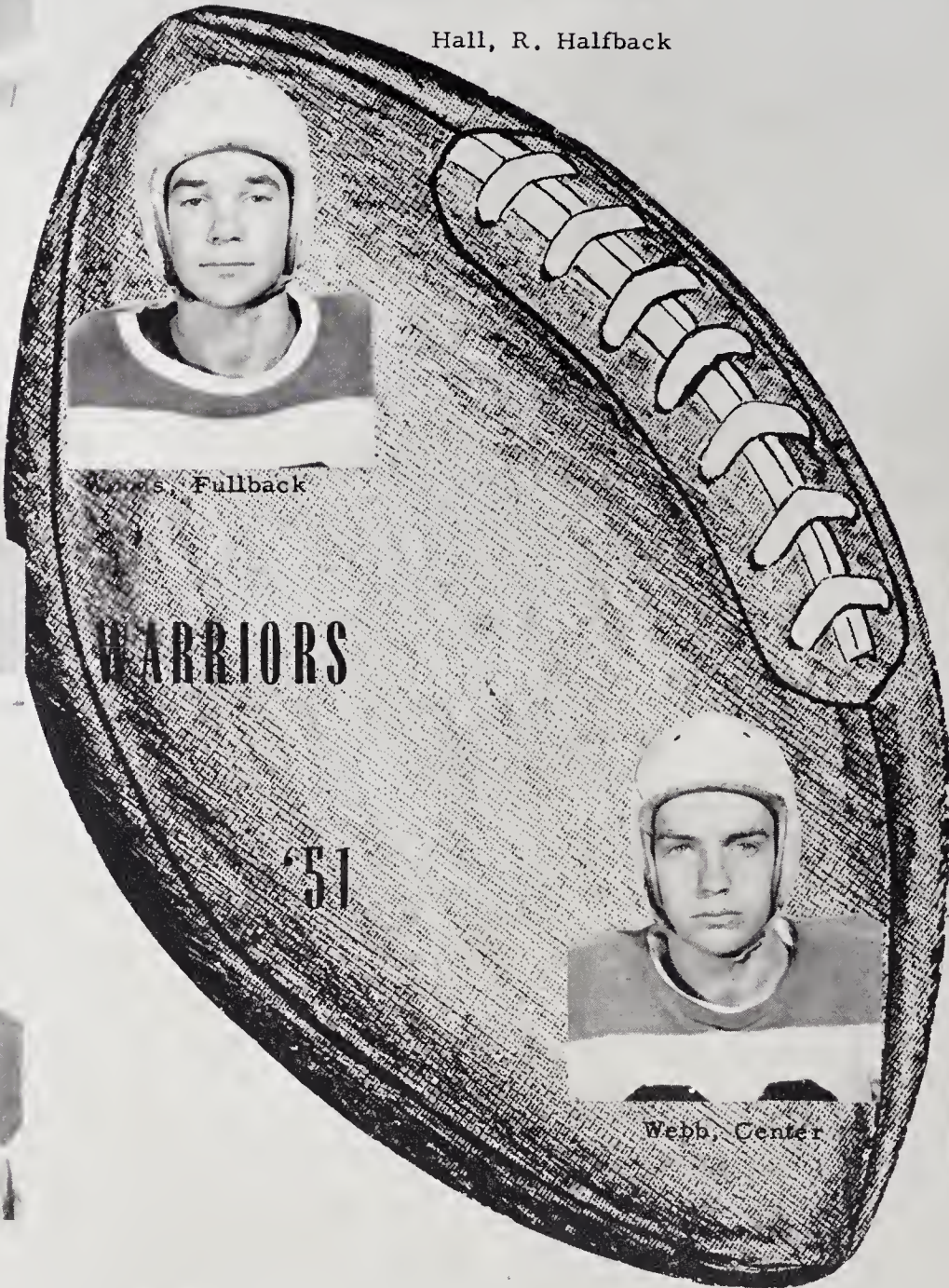

Jones, Fullback



Redmon, R. Tackle



Nanny, R. End



Ward, L. Halfback



Webb, Center

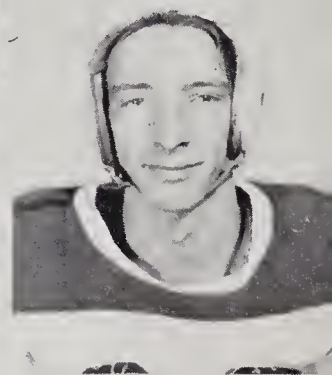

Pruitt, L. End



Davidson, L. Guard

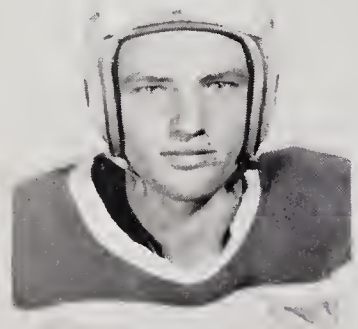

Stroupe, L. Tackle





Phillips, R. Guard

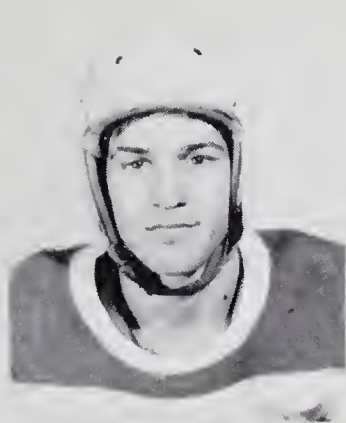

Srtickland, Quarterback



Suttles, L. Halfback



Bell, End



Crabtree, End



Wilson, R. Halfback



Patton, Fullback



Rogers, Quarterback

1951 Schedule

	We	They		We	They
Marshall	13	0	Weaverville	6	6
Oakley	7	0	Bethel	21	6
Candler	14	27	Sand Hill	13	19
Ben Lippen	31	13	Black Mtn.	0	33
Cranberry	0	14	Mars Hill	7	6



Suttles, R. Halfback



Gibbs, End



Burleson, Tackle

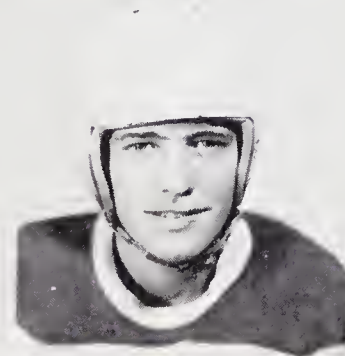

Adams, End



Ward, Halfback

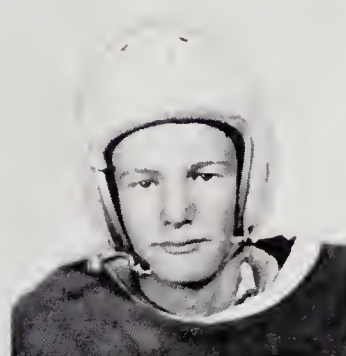

Thompson, End



Campfield, Center



Jones, Guard





## FOOTBALL TEAM

First Row: Kenneth Davidson, Junior Phillips, Johnny Jollay, Ed Wilson, Roy Settles, Ray Settles, Sewell Strickland. Second Row: George Thompson, James Gibbs, Roy Nanney, Kenny Woods, Marlon Patton, Jim Webb, Bill Allen, Charles Hall. Third Row: Johnny Fox, Richard Campfield, Jim Pruitt, Alan Crabtree, Jimmy Adams, Jackie Ward, Manager, Donald Gant. Fourth Row: Joe Jones, Jim Ward, Orren Bell, Jim Stroupe, Roy Burleson, Dan Redman. Coach, Mr. J. J. (Jug) Walden.



Woods - Captain



Webb - Co-Captain





Bartlett-Guard



Stevens - Forward



Rayburn - Guard



Gardner - Guard



Slagle - Forward

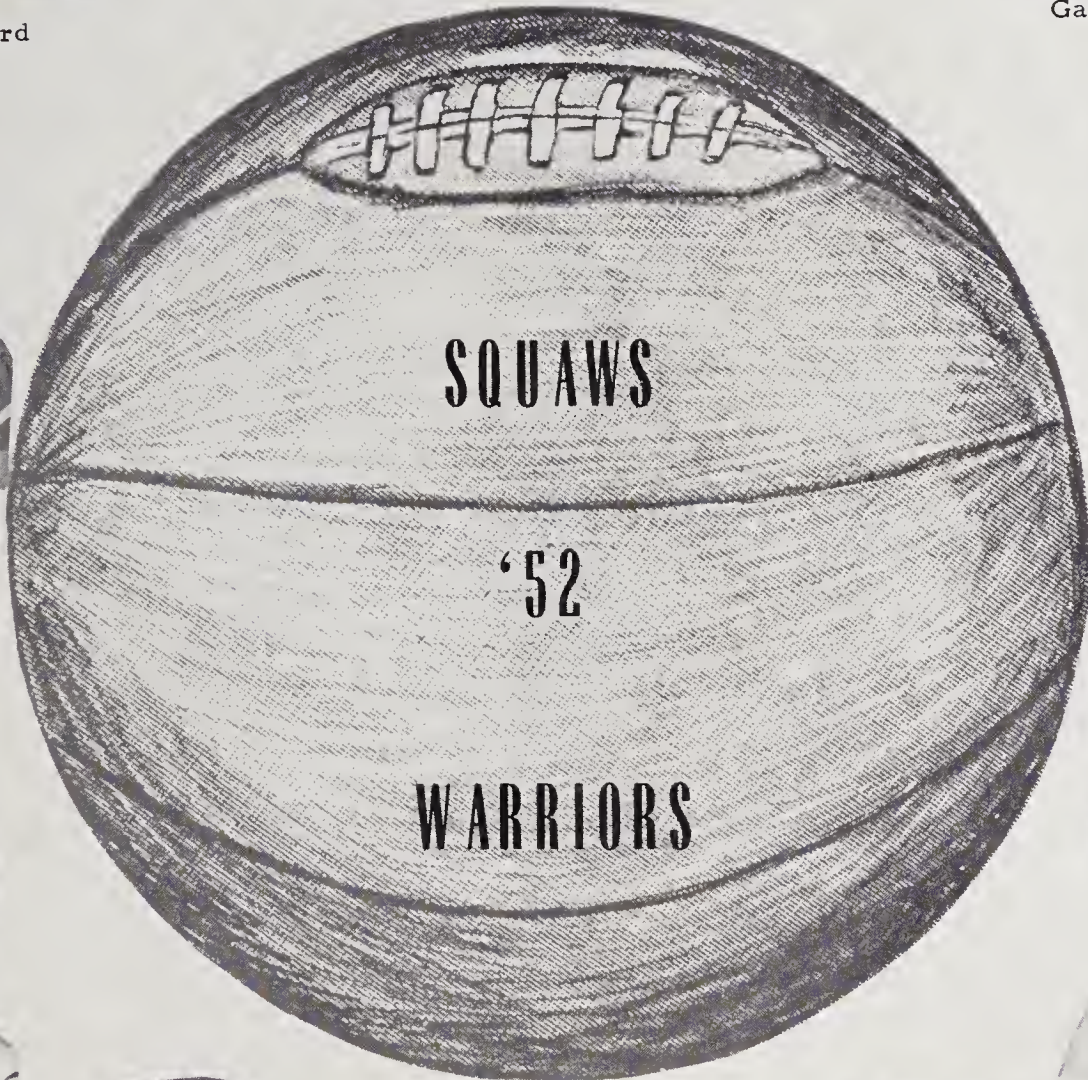

Mayfield - Forward

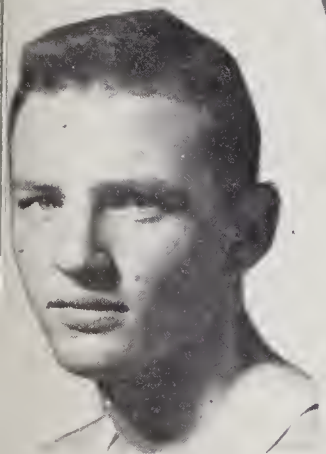

Stroupe - Guard



Allen - Forward

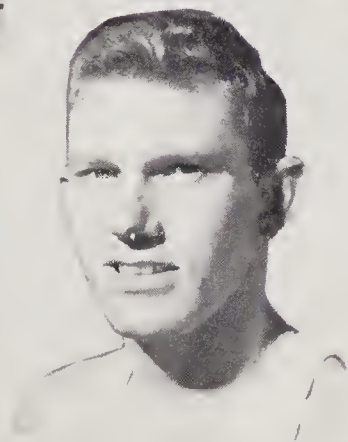

Redmon - Forward

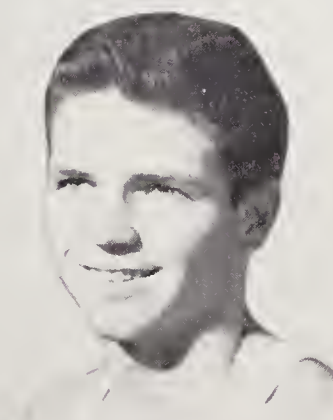

Johnson - Center

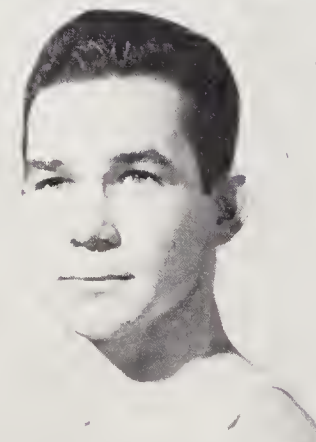

Woods - Guard



# GIRLS' BASKETBALL



## SQUAWS

### POINTS SCORED

Betty Lou Slagle	229	Annie Louise Morgan	4
Elaine Fox	70	Peggy Rayburn	
Pat Stevens	57	Joyce Stuart	
Thelma Mayfield	45	Freda Hyams	
Barbara Harding	30	Betty Creasman	
Faye Bartlett	18	Maxine Gardner	

### GIRL'S BASKETBALL ROUNDUP

Date	Opposing Team	Played	We	They
Dec. 18	Red Oak .....	There	32	42
Jan. 4	Mars Hill .....	There	29	63
Jan. 8				
Jan. 11	Candler .....	Here	27	38
Jan. 15	Oakley .....	Here	21	45
Jan. 18				
Jan. 22	Warren Wilson .....	There	32	41
Jan. 25	Black Mountain .....	Here	26	63
Jan. 29	Red Oak .....	Here	24	21
Feb. 1	Fairview .....	There	28	52
Feb. 5	Black Mountain .....	There	18	63
Feb. 8	Mars Hill .....	Here	39	70
Feb. 12	Candler .....	There	18	37
Feb. 15	Fairview .....	Here	37	56
Feb. 19	Oakley .....	There	39	48
Feb. 22	Warren Wilson .....	Here	40	32

### BUNCOMBE COUNTY TOURNAMENT

Feb. 29	West Buncombe .....	Auditorium	41	59
---------	---------------------	------------	----	----



# BOYS' BASKETBALL

## BOY'S BASKETBALL ROUNDUP

Date	Opposing Team	Played	We	They
Dec. 18	Red Oak .....	There	50	25
Jan. 4	Mars Hill.....	There	34	37
Jan. 8				
Jan. 11	Candler .....	Here	44	63
Jan. 15	Oakley .....	Here	55	65
Jan. 18				
Jan. 22	Warren Wilson .....	There	27	40
Jan. 25	Black Mountain.....	Here	53	63
Jan. 29	Red Oak .....	Here	74	40
Feb. 1	Fairview .....	There	55	52
Feb. 5	Black Mountain.....	There	47	66
Feb. 8	Mars Hill.....	Here	38	54
Feb. 12	Candler.....	There	35	60
Feb. 15	Fairview.....	Here	48	37
Feb. 19	Oakley .....	There	43	47
Feb. 22	Warren Wilson .....	Here	56	55

# WARRIORS

## Points Scored

B. Allen	161	Bell	41
J. Allen	3	Woods	178
Redman	75	Stroupe	41
Gregg	29	Slaughter	3
Johnson	136		

## Tournament

Swannanoa	30	Sand Hill	67
-----------	----	-----------	----

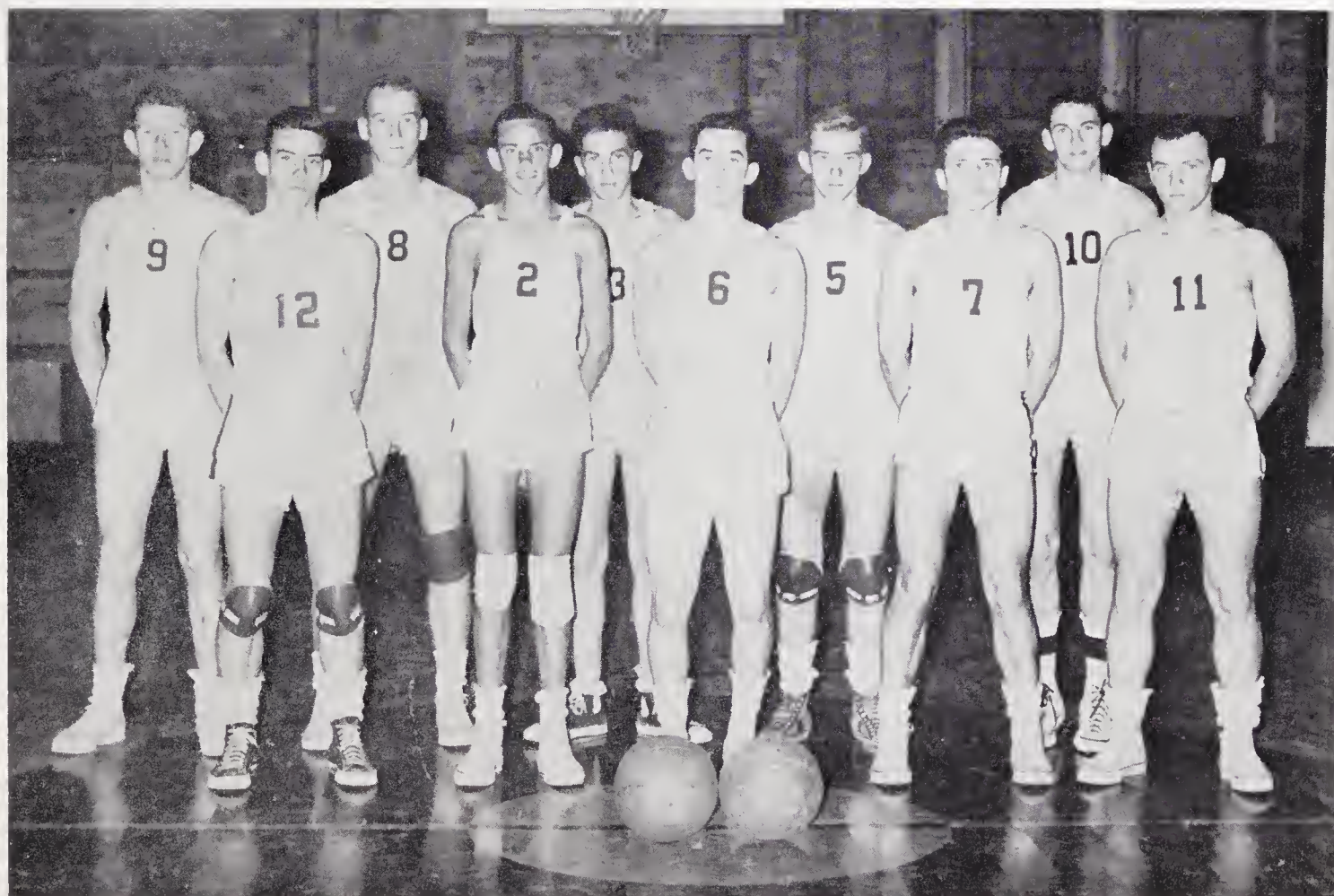



# BASEBALL



First Row: Bill Rogers, Ed Wilson, Kenny Woods, Charles Byas, Ray Settles, Dan Redman. Second Row: Roy Nanney, Bill Allen, Bobby Rogers, Jim Stroupe, Kenneth Davidson, Roy Settles.

## BOYS BASEBALL TEAM

Date	Opposing Teams	Played	We	They
April 4	Black Mountain.....	There	23	8
April 11	Fairview.....	Here	17	11
April 21	Fairview.....	There	11	3
April 30	Oakley.....	Here	4	2
May 8	Warren Wilson .....	Here	10	6
May 15	Oakley.....	There	11	2
May 22	Black Mountain.....	Here	11	10
May 29	Warren Wilson .....	There	8	9



# HALLOWEEN KING AND QUEEN

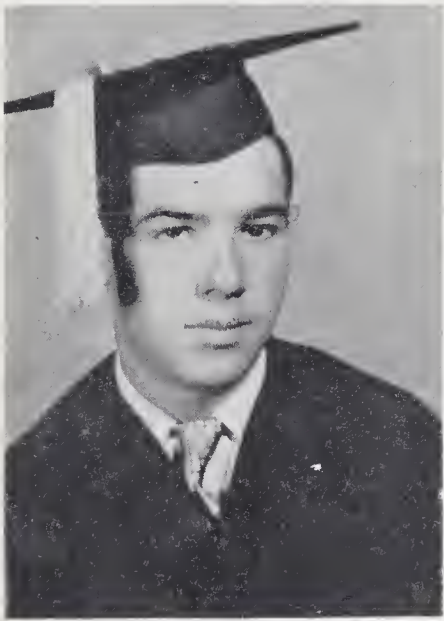

Bill Rogers



Sarah Dillingham

Candidates:

Kenneth Davidson  
James Stroupe  
Joe Jones  
James Gibbs  
Michael Jollay  
Marlon Patton  
Paul Foster

Imogene Cody  
Doris Peek  
Jackie Netherton  
Willie Mae Church  
Anne Louise Morgan  
Vivian Brown  
Peggy Rayburn

## FOOTBALL QUEEN



Thelma Mayfield

Candidates:  
Eva Nell Ledford - Barbara Clark  
Joyce Stuart - Joyce McMahan  
Vivian Brown - Nancy Jones  
Phyllis Pyatte

## “MISS SWANNANOVA HIGH”



Zelda Teems

Candidates:  
Pat Stevens - Peggy Rayburn  
Thelma Mayfield - Jewell Cooke







**BEACON  
MANUFACTURING  
COMPANY**

"Beacon Blankets make warm friends"

Phone 2111

Swannanoa

N. Carolina



*Compliments of*

**KEY CITY LAUNDRY &  
QUALITY DRY CLEANING**

Black Mountain                      N. Carolina

*Compliments of*

**BLACK MOUNTAIN  
LUMBER COMPANY**

Home of Buildo Slump

Brick

Your Building Supply Headquarters

Phone 3231

Black Mountain                      N. Carolina

*Compliments of*

**A. BLANTON GROCERY  
COMPANY**

Wholesale Gro.

Feed & Flour

Asheville                                      N. Carolina

We wish every success

to

Warriors and Squaws

of

Class of 1952

**BATTERY PARK HOTEL**

Don Grady, Mgr.

Asheville                                      N. Carolina



## **TOWNE GRILL**

Regular meals & short orders

Open 6 days a week

Good Home-made Pies

Swannanoa

N. Carolina



## **GIBSON'S ESSO**

Come In Often

We like to see you & serve you

Phone 5819

Swannanoa

N. Carolina

## **GROVE STONE & SAND COMPANY**

Crushed Stone

Washed Sand

James G. Northcott  
Manager

Phone Black Mountain:

Day 3711 - Night 3841

Swannanoa

North Carolina

## **SOUTHERN-DAIRIES**

252 Patton Avenue

Asheville

North Carolina



**FARMERS FEDERATION  
COOPERATIVE**

Processors of  
Fresh or Frozen  
Fryers-Fowl-Turkeys  
Choice cuts of Institution  
& Retail Parts  
Shell Eggs

P.O. Box 851  
Dial 7361  
Home Phone 4-1079

Fred Coates  
Representative

Asheville

N. Carolina

**MAC'S TIRE AND SUPPLY  
COMPANY**

Auto Parts and Accessories

Household Appliances

Hardware - Paints

Sporting Goods-Wheel Goods

Phone 7283

Swannanoa

N. Carolina

*Compliments of*

**BLACK MOUNTAIN  
NEWS**

Black Mountain

N. Carolina

BUCHANAN'S 5 & 10

BUCHANAN'S DEPARTMENT STORE

Ready-To-Wear

Household Linen

"Come in to see us soon"

**SCHRAFFT'S**

*"The Nation's Leading Candies"*

ON SALE AT GOOD

STORES EVERYWHERE

**\$1.00 — \$2.00 Lb.**

**Morgan Bros., Inc.**

*Wholesale Distributors*

67 Broadway, Asheville, N. C.





Our congratulations and best wishes  
to the Seniors. May your life be  
filled with happiness and peace.

# Swannanoa Bank & Trust Company

Swannanoa

N. Carolina

# PORTER'S FOOD STORE

Modern Self Serving  
Independently Owned and Operated

Phone 4696

Swannanoa

N. Carolina



*Compliments of*

# Institution Wholesale Co.

Serving Institutions and Industries

Dial 2-4961, 3-6082

312 Southside Avenue

Asheville

N. Carolina

*Compliments of*

## **COLONIAL BAKING COMPANY**

Colonial is good

Bread

Asheville

N. Carolina

*Compliments of*

## **CLARK-FOWLER CIGAR COMPANY**

School Supplies

Institutional Food

and

Paper Supplies

Asheville

N. Carolina



**ASHEVILLE SHOWCASE &  
FIXTURE COMPANY**

Bill Rocamora

Phone 3-3676  
57-59 Broadway

Complete Restaurant  
Outfitters

Asheville

N. Carolina

**PORTER'S ESSO**

J. B. Nichols  
Hewitt Campfield

Swannanoa

N. Carolina

**SURRETT'S MOTOR INN**

GROCERIES

Swannanoa

N. Carolina

**C. N. HARBIN**

Grocery and Rug Co.

Dial 31791 - Asheville

Wilson Siding

Swannanoa

N. Carolina

**RICE'S**

Meats - Groceries

Vegetables

Oil - Gas

Swannanoa

N. Carolina

**PEARCE-YOUNG-ANGEL-  
CO., INC.**

Wholesale Foods

Fresh-Frozen-Canned-Dried

"Service Wholesalers"

Asheville

N. Carolina

*Compliments of*

**SWANNANOA BARBER  
SHOP**

Swannanoa

N. Carolina



# Skyline Dairies

Asheville's Own Dairy

Processors And Distributors

Of

Quality Dairy Products

Phone 5656

HOLSUM

It's Fresh

**THE ASHEVILLE BAKING  
COMPANY**

Phone 23876 - 23877

Asheville

N. Carolina

**JOHNSON'S FOOD STORE**

Your Complete Super Market

Containing

Your Choice of Over 3200

Items

Oteen

N. Carolina



**HARRY M. NOBLITT**

Staple & Fancy Groceries

Fresh Meats

Dial 6103

Swannanoa

N. Carolina

**TYSON FURNITURE CO.  
INC.**

"Everything For Your Home"

Dial 4381

Black Mountain

N. Carolina

BUCHANAN'S 5 & 10

BUCHANAN'S DEPARTMENT STORE

Ready-to-wear

Household Linen

"Come in to see us soon"

Swannanoa

N. Carolina

**SISK'S**

"Where everyone meets"

Sandwiches  
Fountain Drinks

Music

Swannanoa

N. Carolina

**McPETER'S &  
McPHERESON'S**

"Many Items & Services"

Swannanoa

N. Carolina

**WASH 'N SHOP**

SELF-SERVICE

LAUNDERETTE

Swannanoa

N. Carolina



**WOODCOCK MOTOR  
COMPANY**

Authorized Sales & Service

Black Mountain

N. Carolina

**McMURRAY CHEVROLET  
COMPANY**

Sales



Service

New Cars - Used Cars  
Frigidaire Appliances  
Good Year Tires

Phone 3141 and 6781

Black Mountain

N. Carolina

**TINGLE'S CAFE**

On Broadway since 1918

27 Broadway

Asheville

N. Carolina

**REUSING'S**

Everything

Electric

For the

Home

34 Battery Park Ave.

Asheville

N. Carolina

*Coca-Cola*

Coco-Cola Bottling Company

Asheville

N. Carolina

*Compliments of*



**THE SWAN**

**W. H. SMITH**

Ice Cream  
Cold Drinks  
Best of Candies

School Supplies - Milk Shakes

In Front of School

Swannanoa

N. Carolina

**BRIGMAN GROCERY**

Feeds - Flour - Fresh Fruits

Vegetables - Meats

Gas and Oil

Rt. 1

Swannanoa

N. Carolina



## T. L. SHOPE'S STORE

Groceries - Meats - Feeds - Hardware  
Riceville Road

Swannanoa

N. Carolina

## ROXY THEATRE

Amusement center of the  
Swannanoa Valley. You'll  
always find a better show  
at the ROXY.

Swannanoa

N. Carolina

## JARRETT & WARLICK

DRY CLEANERS AND LAUNDRY

Phone 3747 Blk. Mtn.  
Swannanoa N. Carolina

## BALDWIN'S GROCERY AND SERVICE STATION

Texico - Products  
Phone 3-0905

Swannanoa

N. Carolina

*Cecil's Business College*

Specializes in  
Secretarial Training  
"The Old Reliable School  
of Business"

47 Broadway  
Dial 3-6251

Asheville

N. Carolina

## WARD'S

THE REXALL DRUG STORE

Phone 6841

Swannanoa

N. Carolina

## LANCE'S ESSO SERVICE

Tires, Tubes & Batteries

Dial 2491

Black Mountain

N. Carolina

## MONTEATH'S GULF SERVICE

"Every kind of Automotive  
Service"

108 Patton Ave.

Asheville

N. Carolina



*Compliments of*

# BUCKNER'S ESSO

Swannanoa

N. Carolina



**BLANTON'S**  
**COURSES of STUDY**

**WOMEN:** Medical Secretarial; Executive Secretarial; Legal Secretarial; Complete Business. **MEN:** Accounting and Office Machines; Higher Accounting and Business Administration; Motor Traffic Management.

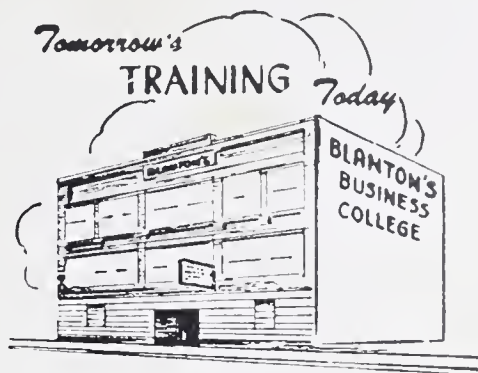

*Write For Our  
New Catalog*

**Blanton's BUSINESS COLLEGE**  
AND TRAFFIC MANAGEMENT SCHOOL  
126 COLLEGE ST.      DIAL 7346      ASHEVILLE, N. C.

**WALDENSIAN SUNBEAM**  
Bread and Cakes

Phone 2-1125

Asheville

N. Carolina

Our Best Wishes To You  
On Your Voyage Through Life

**MORGAN  
MANUFACTURING  
COMPANY, INC.**

Swannanoa

N. Carolina

**DAVIDSON COAL CO.**

"Serving Swannanoa Valley for  
Over 20 Years."

Cities Service

Fuel Oil and Kerosene

Dial 5814 - 6594

Swannanoa

N. Carolina

*Borden's*

**FENDER'S USED CARS**

Any Make - Any Price

Baxter Fender, Jr. - Herman Fender

On Highway 70  
Tel. 2-0164  
860 Tunnel Road

Asheville

N. Carolina

**THE PRINT SHOP**

Cards - Stationary - Tickets

Y. L. Medlin

"Quality Job Printing"

Dial 8125

Oteen

N. Carolina

**WHISNANT'S SPECIALTY  
CLEANERS**

"The home of  
beautiful cleaning."

Dial 2-2231 or 9649

Oteen

N. Carolina

*Compliments of*

**RIVERSIDE MOTEL**

Formerly Rio-Tel

Swannanoa

N. Carolina









2018.19.005



