

PHYSICAL
SCI. LIB.

TC

324

Q

A?

NO. 17:65

CALIFORNIA. DEPT. OF WATER RESOURCES.
BULLETIN.

WEL LIBRARY

THE RESOURCES AGENCY
Department of Water Resources

BULLETIN No. 17-65

DAMS WITHIN JURISDICTION
OF THE
STATE OF CALIFORNIA

HUGO FISHER
Administrator
The Resources Agency

EDMUND G. BROWN
Governor
State of California

WILLIAM E. WARNE
Director
Department of Water Resources

UCL LIBRARY
AUGUST 1965

THIS BOOK IS DUE ON THE LAST DATE
STAMPED BELOW

RENEWED BOOKS ARE SUBJECT TO IMMEDIATE
RECALL

JCU LIBRARY

DUE MAY 30 1976

JUN 13 1980

LIBRARY, UNIVERSITY OF CALIFORNIA, DAVIS

Book Slip-14,800-8,'66 (G5531s4)458

THE RESOURCES AGENCY
Department of Water Resources

BULLETIN No. 17-65

DAMS WITHIN JURISDICTION
OF THE
STATE OF CALIFORNIA

HUGO FISHER
Administrator
The Resources Agency

EDMUND G. BROWN
Governor
State of California

WILLIAM E. WARNE
Director
Department of Water Resources

AUGUST 1965

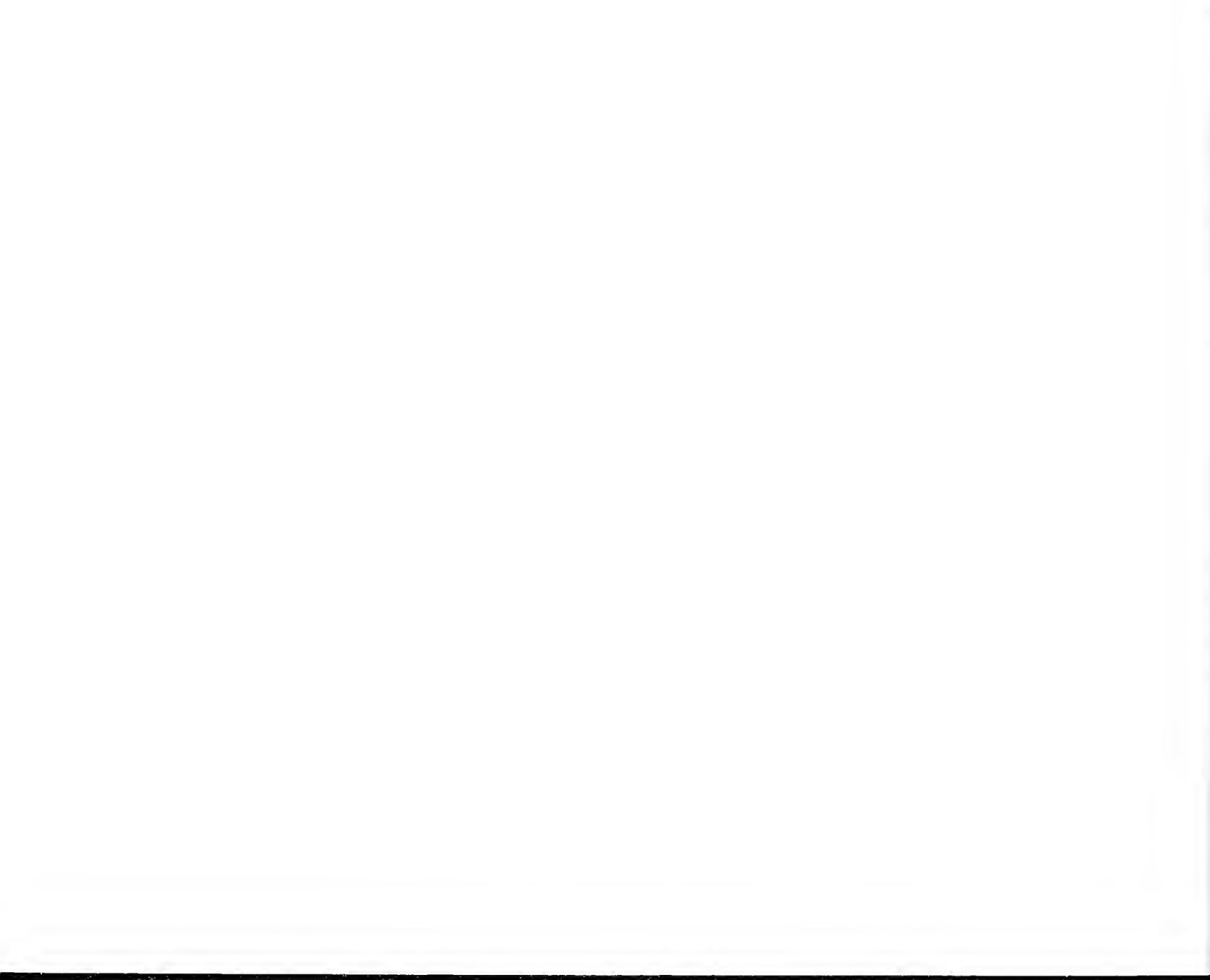

TABLE OF CONTENTS

	Page		Page
ORGANIZATION			iv
FOREWORD			v
ARRANGEMENT OF DATA			vi
ABBREVIATIONS			vii
ILLUSTRATIONS OF DAMS			ix
DAMS WITHIN JURISDICTION OF THE STATE OF CALIFORNIA			I
	Page		
Alameda County	2	Orange County	50
Alpine County	2	Placer County	50
Amador County	4	Plumas County	54
Butte County	6	Riverside County	56
Calaveras County	8	Sacramento County	58
Colusa County	10	San Benito County	58
Contra Costa County	10	San Bernardino County	58
El Dorado County	12	San Diego County	60
Fresno County	16	San Joaquin County	64
Glenn County	18	San Luis Obispo County	64
Humboldt County	18	San Mateo County	64
Inyo County	18	Santa Barbara County	66
Kern County	20	Santa Clara County	68
Kings County	20	Santa Cruz County	70
Lake County	20	Shasta County	70
Lassen County	22	Sierra County	72
Los Angeles County	26	Siskiyou County	74
Madera County	32	Solano County	76
Marin County	32	Sonoma County	76
Mariposa County	34	Stanislaus County	80
Mendocino County	34	Tehama County	80
Merced County	36	Trinity County	80
Modoc County	36	Tulare County	82
Mono County	40	Tuolumne County	82
Monterey County	42	Ventura County	84
Napa County	42	Yuba County	86
Nevada County	46		
ALPHABETICAL LIST OF DAMS WITHIN JURISDICTION OF THE STATE OF CALIFORNIA			89
CLASSIFICATION OF DAMS WITHIN STATE JURISDICTION			103
APPENDIX A: DAMS OWNED OR OPERATED BY AGENCIES OF THE FEDERAL GOVERNMENT			A-1
Bureau of Reclamation	A-2	Forest Service	A-6
California Debris Commission	A-4	Office of Indian Affairs	A-8
Corps of Engineers	A-4		

STATE OF CALIFORNIA
THE RESOURCES AGENCY
DEPARTMENT OF WATER RESOURCES

EDMUND G. BROWN, Governor

HUGO FISHER, Administrator, The Resources Agency

WILLIAM E. WARNE, Director, Department of Water Resources

ALFRED R. GOLZE Chief Engineer

DIVISION OF SAFETY OF DAMS

ROBERT B. JANSEN Division Engineer

This Report was Prepared by

CLIFFORD J. CORTRIGHT Principal Engineer

Assisted by

JOSEPH J. KULIKOWSKI Assistant Engineer

DAVE Y. M. WONG Engineering Aid II

FOREWORD

Prior to August 14, 1929, State supervision over dams was exercised either through the State Engineer or the State Railroad Commission. However, this supervision was limited in scope and extended to less than half of the dams in the State. In addition, several federal offices exercised supervision to various degrees over debris dams, dams owned by the government and those occupying government rights-of-way. There was a large number of dams, however, which had no form of supervision, either federal or state.

In 1928 the failure of a large dam resulted in a major disaster. Because of the potential hazard created by the many water storage projects in the State, the Legislature of 1929 enacted a law governing the supervision of dams in California, Chapter 766, Statutes of 1929, for the purpose of safeguarding life and property. The statute embraces three main features: (a) examination and approval of dams completed prior to the enactment of the Act; (b) approval of plans and specifications, and supervision of construction of new dams, and of the enlargement, alteration, repair or removal of existing dams; (c) supervision over maintenance and operation of all dams.

Under the statute, as amended, and in 1943 incorporated in the Water Code, this jurisdiction is exercised over dams that are 25 feet or more high, storing more than 15 acre-feet, or are more than six feet high storing 50 acre-feet or more. Dams owned and operated by agencies of the United States are exempt from State jurisdiction.

Supervision of dams by the State of California is administered by the Department of Water Resources. Plans and specifications for proposed new dams or work on existing dams are independently analyzed and reviewed to assure that the designs will result in safe structures. Proposed sites are investigated to determine their competency and the suitability of available construction materials. During construction, inspections are made for compliance with approved plans and specifications and

to identify conditions disclosed during site development that may require changes in design. Existing dams are inspected periodically to disclose hazardous conditions needing correction.

Rules and regulations pertaining to supervision of dams are available on request to the Department of Water Resources.

A list of dams over which State supervision is exercised, as of January 1, 1965, is made available in this publication. This compilation includes statistical data concerning the dams. For the most part, the data herein have been supplied by the owners in the applications and plans submitted in accordance with the Water Code. Information found in subsequent letters, publications and tabulations by the owners has also been used when applicable. In some instances the data have been supplied by field survey. The various sources are sometimes in conflict and although the selected data have not been verified in detail as to accuracy, they are believed substantially correct. Any one who can supply missing data or corrections is asked to send such information to the Department of Water Resources, Box 388, Sacramento, California 95802, for use in future editions of this bulletin.

There are, as of January 1, 1965, 982 dams within the jurisdiction of the State, many of which are structures of considerable magnitude. The aggregate storage capacity of these dams is approximately 17,266,000 acre-feet and the total cost about \$850,194,000.

Inactive applications for the approval of plans and specifications are also on file for 56 proposed dams. The actual construction of these dams has been indefinitely postponed by their owners for various reasons. These dams are not listed in this bulletin.

A list of dams in California owned or operated by agencies of the United States is included in the appendix. Appreciation is expressed to these agencies for their cooperation in supplying the data for these dams.

ARRANGEMENT OF DATA

The dams are grouped by county of location. Where the dam is located in more than one county, it is listed under the county of alphabetical precedence. An alphabetical listing by name of dam, cross referenced as to county of location, is included on pages 89 to 102. This arrangement will enable the user to locate the dam in which he is interested, knowing either the name or the location by consulting the appropriate listing.

Information regarding each dam is arranged so that data pertaining to the owner, location, reservoir, and drainage area will be found on the left-hand pages, and data pertaining to the dam will be found on the right-hand pages.

The tabulated values are determined in accordance with the definitions that follow:

Number – assigned by the department for identification and filing purposes.

Name – as assigned by the owner of the dam on the original application, or as subsequently changed upon written request of the owner.

Stream – as submitted on the application and revised to later editions of the United States Geological Survey topographic maps.

Use – use of the water is abbreviated as follows:

D – Domestic	MI – Mining
I – Irrigation	IN – Industrial
P – Power	R – Recreational
M – Municipal	S – Stock Water

Area of Reservoir – area at spillway crest elevation or at maximum operating level if headwater controls are used.

Maximum Storage Capacity – total capacity at maximum operating level and above streambed. Dead storage is included.

Drainage Area – areas less than 0.1 square mile are listed as square mile.

Type and Crest Length – applies to main dam only; does not include auxiliary dams.

Purpose – purpose of the dam is abbreviated as follows:

S – Storage	FC – Flood control
D – Diversion	DC – Debris control
R – Regulation	A – Multi-purpose

Elevation of Crest – U.S.G.S. datum to nearest foot, when available. Otherwise approximate U.S.G.S. datum.

Height – vertical distance from crest of dam (excluding parapet if any) to original streambed at downstream toe.

Maximum Operating Level – reservoir water surface elevation highest controlled stage.

Approximate Yardage – total volume of principal material of dam including auxiliary dams.

Approximate Cost – cost of the dam and appurtenant works. Includes cost of enlargements, if any. Does not include powerplants, access roads, rights-of-way, reservoir clearing, etc.

Year Completed – date the original construction was completed

X – Year unknown
UC – Under construction
NS – Not started



ILLUSTRATIONS
OF
DAMS



BEARDSLEY DAM
COURTESY MORRISON-KNUDSEN COMPANY
DATA ON PAGE 82



CAMANCHE DAM
COURTESY BECHTEL CORPORATION
DATA ON PAGE 64



DONNELLS DAM
COURTESY MORRISON-KNUDSEN COMPANY
DATA ON PAGE 82



MAMMOTH POOL DAM
COURTESY SOUTHERN CALIFORNIA EDISON COMPANY
DATA ON PAGE 18



OROVILLE DAM, DECEMBER 24, 1964
CALIFORNIA DEPARTMENT OF WATER RESOURCES
DATA ON PAGE 6

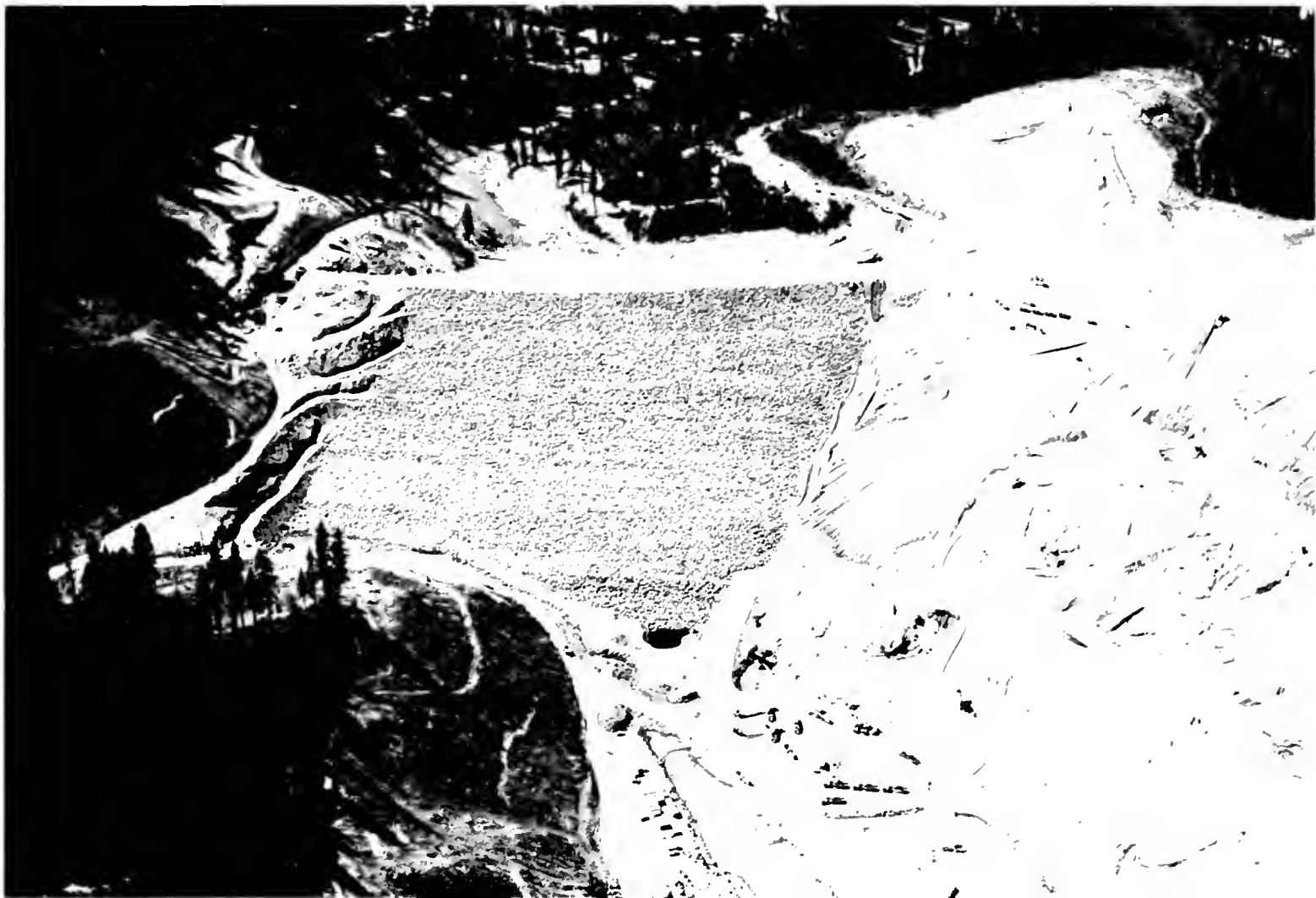

SLY CREEK DAM
COURTESY BECHTEL CORPORATION
DATA ON PAGE 6



WISHON DAM
COURTESY MORRISON-KNUDSEN COMPANY
DATA ON PAGE 16

DAMS WITHIN JURISDICTION
OF THE
STATE OF CALIFORNIA

DAM NO.	NAME OF DAM	OWNER	STREAM	SEC	T	R	B&M	USE	AREA OF RES (Acres)	MAX. STOR. CAPY. (Ac.-Fr.)	DRAIN AREA (Sq. Mi.)
ALAMEDA COUNTY											
1-45	BETHANY FOREBAY	STATE DEPT OF WATER RES	TR ITALIAN SLOUGH	2	2S	3E	MD D I M R		140	4180	4.3
10	CALAVERAS	CITY COUNTY SAN FRANCISCO	CALAVERAS CREEK	13	5S	1E	MD D M		1450	100000	100
10-21	JAMES H TURNER	CITY COUNTY SAN FRANCISCO	SAN ANTONIO CR	22	4S	1E	MD		825	50500	40
29	LAKE TEMESCAL	E BAY REGIONAL PRK DIST	TEMESCAL CREEK	18	1S	3W	MD M		15	485	3
31	CENTRAL	EAST BAY MUD	TRIB S FRAN BAY	32	1S	3W	MD D M		19	485	.1
31-5	LOWER SAN LEANDRO	EAST BAY MUD	SAN LEANDRO CREEK	30	2S	2W	MD D M		315	12600	43
31-7	UPPER SAN LEANDRO	EAST BAY MUD	SAN LEANDRO CREEK	16	2S	2W	MD D M		788	41436	31
31-8	BERRYMAN	EAST BAY MUD	TRIB S FRAN BAY	36	1N	4W	MD D M		4	69	.1
31-10	PIEDMONT NO 1	EAST BAY MUD	TRIB S FRAN BAY	20	1S	3W	MD D M		3	56	.1
31-11	PIEDMONT NO 2	EAST BAY MUD	TRIB S FRAN BAY	20	1S	3W	MD D M		3	60	.1
31-12	SUMMIT	EAST BAY MUD	TRIB WILDCAT CREEK	23	1N	4W	MD D M		7	117	.1
590	THREE J RANCH	PETERSON TRACTOR CO	RANCH GULLY	35	2S	1W	MD I		3	56	.25
591	UPPER EDWARDS	MT VIEW CEMETERY ASSN	CEMETERY CREEK	24	1S	4W	MD I		2	30	.42
591-2	LOWER EDWARDS	MT VIEW CEMETERY ASSN	CEMETERY CREEK	24	1S	4W	MD I		2	36	.95
1020	WARD CREEK	ALAMEDA CO FCWD	WARD CR	15	3S	2W	MD		7	130	1.9
1020-2	CULL CREEK	ALAMEDA CO FCWD	CULL CR	2	3S	2W	MD R		18	310	6.3
1020-3	SAN LORENZO CR	ALAMEDA CO FCWD	SAN LORENZO CR	11	3S	2W	MD R		24	380	20
ALPINE COUNTY											
97-59	TWIN LAKE	PAC GAS AND ELECTRIC CO	TRIB SILVER FORK	18	10N	18E	MD P		620	21581	13
97-62	LOWER BLUE LAKE	PAC GAS AND ELECTRIC CO	BLUE CREEK	30	9N	19E	MD P		157	4300	4.8
97-63	MEADOW LAKE	PAC GAS AND ELECTRIC CO	TR NFK MOKELUMNE R	27	9N	18E	MD P		142	5850	5.5
97-69	TWIN LAKES	PAC GAS AND ELECTRIC CO	TR NFK MOKELUMNE R	25	9N	18E	MD P		114	1300	.8
97-70	UPPER BLUE LAKE	PAC GAS AND ELECTRIC CO	BLUE CREEK	18	9N	19E	MD P		354	7500	2.7

DAM NO	NAME OF DAM	TYPE OF DAM	PURPOSE	ELEV CREST	CREST LENG	HT	VERT DIST DAM CR. TO		CREST TH	APPROXIMATE YARDAGE	APPROXIMATE COST	YEAR COMP
							PERM SPWY	MAX OPER LEVEL				
ALAMEDA COUNTY												
1-45	BETHANY FOREBAY	EARTH	S	250	695	95	5		25	850,000	2,019,000	1961
10	CALAVERAS	HYDRAULIC FILL	S	775	1200	205	22.4		80	3,461,000	3,888,126	1925
10-21	JAMES H TURNER	EARTH	S	486	2160	195	18		30	3,240,000	5,450,000	1964
29	LAKE TEMESCAL	EARTH	S	438	650	110	13.7		40	262,292	446,892	1869
31	CENTRAL	EARTH	S	203	925	51	1.7		25	170,000	423,920	1910
31-5	LOWER SAN LEANDRO	EARTH	S	245	450	115	18		35	622,000	1,272,647	1892
31-7	UPPER SAN LEANDRO	HYDRAULIC FILL	S D	475	660	190	15		75	1,248,000	1,177,601	1926
31-8	BERRYMAN	EARTH	S	503	350	40			10	125,235	326,181	1905
31-10	PIEDMONT NO 1	EARTH	S	774	342	96	2.2		18	30,000	37,725	1903
31-11	PIEDMONT NO 2	EARTH	S	604	250	52	1.8		15	32,290	47,807	1905
31-12	SUMMIT	EARTH	S	820	675	21	3.3		30	54,893	115,620	1891
590	THREE J RANCH	EARTH	S	559	416	57	4.5		14	55,000	13,080	1955
591	UPPER EDWARDS	EARTH	S D	278	300	44	6		20	16,500	20,000	1912
591-2	LOWER EDWARDS	EARTH	S D	257	240	50	10.5	5	20	16,500	20,000	1915
1020	WARD CREEK	EARTH		FC	255	190	71	11	22	50,610	214,287	1963
1020-2	CULL CREEK	EARTH	S	FC	266	440	61	11	43	71,000	287,338	1963
1020-3	SAN LORENZO CR	EARTH		FC	246	385	71	16	34	90,000	270,000	1964
ALPINE COUNTY												
97-59	TWIN LAKE	EARTH	S	7960	1200	71	6.5	3	34	297,885	1,089,750	1922
97-62	LOWER BLUE LAKE	EARTH AND ROCK	S	8040	1050	43	5	2	25	43,543	127,137	1903
97-63	MEADOW LAKE	ROCK FILL	S	7773	775	73	6.5	1	12	46,148	172,413	1903
97-69	TWIN LAKES	EARTH AND ROCK	S	8172	1260	22	5	2	33	16,938	20,171	1901
97-70	UPPER BLUE LAKE	EARTH AND ROCK	S	8131	790	31	4.4	3	18	21,576	41,124	1901

DAM NO.	NAME OF DAM	OWNER	STREAM	SEC	T	R	B&M	USE	AREA OF RES (Acres)	MAX STOR. CAPY (Ac.-Fr.)	DRAIN. AREA (Sq. Mi.)
99	ALPINE	PAC GAS AND ELECTRIC CO	TR N FK STANISLAUS	9	7N	18E	MD D I P		179	4600	4.5
99-5	UNION	PAC GAS AND ELECTRIC CO	N FK STANISLAUS R	28	7N	18E	MD D I P		197	2000	15
99-6	UTICA	PAC GAS AND ELECTRIC CO	N FK STANISLAUS R	21	7N	18E	MD D I P		250	2400	16
511	SCOTT LAKE	W F DRESSLER ET AL	SCOTT CREEK	2	10N	18E	MD I		30	600	1
511-2	CRATER LAKE	W F DRESSLER ET AL	CRATER LAKE CR	11	10N	18E	MD I		20	320	2
511-3	RED LAKE	F H DRESSLER ET AL	RED LAKE CREEK	23	10N	18E	MD I		85	1410	2.2
512	LOST LAKE EAST	R W BASSMAN ET AL	LOST CREEK	7	9N	19E	MD I		16	250	.1
512-2	LOST LAKE WEST	R W BASSMAN ET AL	LOST CREEK	12	9N	18E	MD I		5	50	.3
513	KINNEY MEADOWS	ALPINE LAND AND RES CO	TRIB SILVER CREEK	8	8N	20E	MD I		33	900	.75
513-2	LOWER KINNEY LAKE	ALPINE LAND AND RES CO	TRIB SILVER CREEK	6	8N	20E	MD I		43	920	.75
513-3	LOWER SUNSET	ALPINE LAND AND RES CO	PLEASANT VALLEY CR	22	9N	19E	MD I		41	860	1.6
513-5	TAMARAC LAKE	ALPINE LAND AND RES CO	TRIB PLEASNT VY CR	29	9N	19E	MD I			400	.5
513-6	UPPER KINNEY LAKE	ALPINE LAND AND RES CO	TRIB SILVER CREEK	7	8N	20E	MD I			328	.25
513-7	UPPER SUNSET LAKE	ALPINE LAND AND RES CO	U PLEASANT VY CR	27	9N	19E	MD I			200	.25
513-8	WET MEADOWS	ALPINE LAND AND RES CO	TR PLEASANT VY CR	27	9N	19E	MD I		33	450	.75
514	HEENAN LAKE	H F DANGBERG L AND L CO	TRIB E FK CARSON R	3	9N	21E	MD I		129	3000	5.5
518	FORESTDALE	C H GANSBERG AND H BURNS	FORESTDALE CR	26	10N	18E	MD I R		36	594	1.5
519	REBA	BEAR VALLEY DEV CO	TRIB BLOODS CREEK	7	7N	18E	MD D R		13	240	.77
AMADOR COUNTY											
1-10	HENDERSON	PRESTON SCHOOL OF INDUST	JACKASS CREEK	9	6N	10E	MD I P		31	469	1
1-11	HENDERSON FOREBAY	PRESTON SCHOOL OF INDUST	TRIB SUTTER CREEK	18	6N	10E	MD I P M		1	30	.1
1-22	PRESTON	STATE OF CALIF YOUTH AUTH	TRIB MULE CREEK	24	6N	9E	MD I		17	268	.38
31-4	PARDEE	EAST BAY MUD	MOKELUMNE RIVER	26	5N	10E	MD M		2134	210000	575
97-58	SILVER LAKE	PAC GAS AND ELECTRIC CO	TRIB SILVER FORK	32	10N	17E	MD P		510	11800	14

DAM NO.	NAME OF DAM	TYPE OF DAM	PURPOSE	ELEV CREST	CREST LENG	HT	VERT DIST DAM CR TO		CREST TH	APPROXIMATE YARDAGE	APPROXIMATE COST	YEAR COMP
							PERM SPWY	MAX OPER LEVEL				
99	ALPINE	ROCK FILL	S	7304	346	45	1.5		31	5,400	106,767	1906
99-5	UNION	ROCK FILL	S	6853	705	34	1.2		7	6,625	20,368	1902
99-6	UTICA	GRAVITY	S	6775	330	52			8	20,000	34,275	1908
511	SCOTT LAKE	EARTH	S	8200	390	31	3.5		14	12,000	7,500	1926
511-2	CRATER LAKE	EARTH	S	8000	220	36	7.5		12	5,000	3,884	1937
511-3	RED LAKE	EARTH	S	8000	1920	35	5		18	55,318	45,414	1924
512	LOST LAKE EAST	EARTH AND ROCK	S	8750	240	17	3.3		14	2,500	3,000	1925
512-2	LOST LAKE WEST	EARTH AND ROCK	S	8700	200	22	2.5		9	4,000	4,500	1925
513	KINNEY MEADOWS	EARTH	S	8317	335	44	5		15	30,000	22,530	1929
513-2	LOWER KINNEY LAKE	EARTH	S	8743	370	38	5		15			1926
513-3	LOWER SUNSET	EARTH	S	8038	420	38	5		15			X
513-5	TAMARAC LAKE	EARTH AND ROCK	S	8000	165	20	2.7		6		8,000	1905
513-6	UPPER KINNEY LAKE	EARTH	S	8800	145	26	3.5		15		4,000	X
513-7	UPPER SUNSET LAKE	EARTH	S	8067	70	22	4		12		1,500	1904
513-8	WET MEADOWS	EARTH	S	8248	500	28	5		15	53,000	21,137	X
514	HEENAN LAKE	EARTH	S	7200	600	35	4		20	35,000	25,000	1929
518	FORESTDALE	EARTH AND ROCK	S D	8042	675	41	7		16	45,160	34,052	NS
519	REBA	EARTH	S	7250	555	70	5		14	119,000	105,000	UC
AMADOR COUNTY												
1-10	HENDERSON	EARTH	S	787	630	56	4		8	70,000	50,000	1923
1-11	HENDERSON FOREBAY	EARTH	R	624	190	40	4		12	22,400	15,000	1892
1-22	PRESTON	EARTH	S	360	647	40	5		20	86,519	79,822	1949
31-4	PARDEE	GRAVITY	S D	575	1337	345	7.5		16	615,000	6,240,000	1929
97-58	SILVER LAKE	EARTH AND ROCK	S	7209	200	24	12.8	2	30	5,835	32,524	1876

DAM NO.	NAME OF DAM	OWNER	STREAM	SEC	T	R	8&M	USE	AREA OF RES. (Acres)	MAX. STOR. CAPY. (Ac.-Ft.)	DRAIN AREA (Sq. Mi.)
97-61	BEAR RIVER	PAC GAS AND ELECTRIC CO	BEAR RIVER	9	8N	16E	MD P		169	6756	28
97-66	SALT SPRINGS	PAC GAS AND ELECTRIC CO	N FK MOKELUMNE R	33	8N	16E	MD P		925	139400	160
97-67	LAKE TABEAUD	PAC GAS AND ELECTRIC CO	JACKSON CREEK	28	6N	12E	MD P		42	1165	2
97-104	TIGER CR REG	PAC GAS AND ELECTRIC CO	TIGER CREEK	8	7N	14E	MD P		14	540	9
97-105	TIGER CR AFTERBAY	PAC GAS AND ELECTRIC CO	N FK MOKELUMNE R	23	7N	13E	MD P		105	3960	360
97-114	ELECTRA DIVERSION	PAC GAS AND ELECTRIC CO	N FK MOKELUMNE R	33	7N	13E	MD I P		7	65	365
97-115	LOWER BEAR RIVER	PAC GAS AND ELECTRIC CO	BEAR RIVER	18	8N	16E	MD D I P		720	48500	32
470	GOFFINET	EMMA M GOFFINET	JACKASS CREEK	16	6N	10E	MD I R		17	197	1.4
471	ARROYO SECO	CHARLES HOWARD ESTATE	TR DRY CR	21	6N	9E	MD I		104	2433	.44
481	JAMESON	ROBERT JAMESON	TRIB COSUMNES R	30	8N	11E	MD I		16	102	.27
483	JOHN ORR	JOHN ORR	TRIB JACKSON CREEK	10	5N	9E	MD I R		36	152	.85
485	SAND PLANT	INTERNATL PIPE & CERAM CO	S FK MERCHANT CRK	6	5N	10E	MD IN		37	414	.14
486	SHENANDOAH LAKE	L C BELL AND D G ESTY	PIGEDN CREEK	19	8N	11E	MD I		13	100	3.1
1035	JACKSON CREEK	JACKSON VALLEY IRRIG DIST	JACKSON CREEK	9	5N	10E	MD I		385	22000	58

BUTTE COUNTY

1-47	FEATHER R HATCHRY	STATE DEPT OF WATER RES	FEATHER RIVER	8	19N	4E	MD		52	580	3640
1-48	OROVILLE	STATE DEPT WATER RES.	FEATHER RIVER	1	19N	4E	MD D I P M IN	15500	3484000	3611	
1-49	THERMALITO DIV	STATE DEPT OF WATER RES	FEATHER RIVER	5	19N	4E	MD I P		330	13400	3640
63	LAKE WYANDOTTE	OROVILLE WYANDOTTE ID	NORTH HONCUT CREEK	16	19N	5E	MD D I		100	1458	5
63-2	LOST CREEK	OROVILLE WYANDOTTE ID	LOST CREEK	24	20N	7E	MD I		118	5200	31
63-6	SLY CREEK	OROVILLE WYANDOTTE I D	LOST CREEK	20	20N	8E	MD D I M P		562	65050	24
63-7	FORBESTOWN DIV	OROVILLE WYANDOTTE I D	S FORK FEATHER R	32	20N	7E	MD D I M P		12	358	89
63-8	PONDEROSA DIV	OROVILLE WYANDOTTE ID	SO FORK FEATHER R	33	20N	6E	MD D I M P		95	4750	109
63-9	MINERS RANCH	OROVILLE WYANDOTTE I D	TRIB N HONCUT CR	18	19N	5E	MD D I M P		52	912	.3
67	CONCOW	THERMALITO TABLE MTN ID	CONCOW CREEK	16	22N	4E	MD D I P		280	8600	15

DAM NO	NAME OF DAM	TYPE OF DAM	PURPOSE	ELEV CREST	CREST LENG	HT	VERT DIST DAM CR TO		CREST TH	APPROXIMATE YARDAGE	APPROXIMATE COST	YEAR COMP
							PERM SPWT	MAX OPER LEVEL				
97-61	BEAR RIVER	ROCK FILL	S	5882	748	83	6.5		7	56,000	253,452	1900
97-66	SALT SPRINGS	ROCK FILL	S D	3960	1300	285	13	2	15	3,000,000	6,290,721	1931
97-67	LAKE TABEAUD	EARTH	S R	1968	645	123	6		20	374,574	231,927	1901
97-104	TIGER CR REG	SLAB AND BUTTRESS	R	3588	470	100	.7		6	13,500	654,537	1931
97-105	TIGER CR AFTERBAY	VARIABLE RADIUS ARCH	D R	2340	450	105	20	8	8	12,000	724,397	1931
97-114	ELECTRA DIVERSION	GRAVITY	D	2045	180	44	18		12	2,800	260,990	1947
97-115	LOWER BEAR RIVER	ROCK FILL	S D	5820	960	239	4		20	1,310,000	4,226,827	1952
470	GOFFINET	EARTH	S D	700	585	38	5.5		12	41,700	16,027	1954
471	ARROYO SECO	EARTH	S	325	1175	67	4		20	108,246	57,932	1957
481	JAMESON	EARTH	S	1560	540	31	5		15	21,000	9,010	1951
483	JOHN ORR	EARTH	S	250	590	18	4		12	8,500	3,900	1959
485	SAND PLANT	EARTH	S DC	330	3800	30	4		15	200,000	94,123	1962
486	SHENANDOAH LAKE	EARTH	S D	1480	510	28	10		13	14,500	14,960	1962
1035	JACKSON CREEK	EARTH	S	484	1025	180	14		24	1,223,000	1,700,000	UC

BUTTE COUNTY

1-47	FEATHER R HATCHRY	GRAVITY	R	181	600	63	33		10	9,260	350,000	1964
1-48	OROVILLE	EARTH	A	922	6800	742	108.4	21	80	78,000,000	150,000,000	UC
1-49	THERMALITO DIV	GRAVITY	D	233	1200	128	28	6		117,500	8,800,000	UC
63	LAKE WYANDOTTE	EARTH	S D	1387	900	50	5	3.5	12	73,000	61,976	1924
63-2	LOST CREEK	VARIABLE RADIUS ARCH	S D	3117	440	111	5		4	11,100	191,300	1924
63-6	SLY CREEK	EARTH	S R	3536	2100	271	21	6	30	5,232,000	8,842,728	1961
63-7	FORBESTOWN DIV	VARIABLE RADIUS ARCH	D	1800	333	88	17		5	6,174	648,814	1962
63-8	PONDEROSA DIV	EARTH	D R	985	575	157	32		30	658,100	2,024,997	1962
63-9	MINERS RANCH	ROCK FILL	S D	895	1650	55	5		15	227,000	483,112	1962
67	CONCOW	VARIABLE RADIUS ARCH	S	1970	335	94	3		6	6,311	127,000	1927

* TOTAL LENGTH OF DAMS

DAM NO.	NAME OF DAM	OWNER	STREAM	SEC	T	R	B&M	USE	AREA OF RES (Acres)	MAX STOR. CAPY (Ac.-Ft.)	DRAIN AREA (Sq. Mi.)
73	MAGALIA	PARADISE ID	LITTLE BUTTE CREEK	25	23N	3E	MD I		96	3540	11
73-2	PARADISE	PARADISE ID	LITTLE BUTTE CREEK	18	23N	4E	MD D I		165	6430	8.8
93-2	INTAKE	PAC GAS AND ELECTRIC CO	NORTH FK FEATHER R	36	22N	4E	MD P		42	600	1968
93-5	PDE	PAC GAS AND ELECTRIC CO	NO FK FEATHER R	32	23N	5E	MD P		52	1150	1950
97-5	DESABLA FOREBAY	PAC GAS AND ELECTRIC CO	TRIB BUTTE CREEK	2	23N	3E	MD P		26	280	.25
97-7	KUNKLE	PAC GAS AND ELECTRIC CO	KUNKLE CREEK	31	22N	4E	MD P		18	253	.25
97-8	PHILBROOK	PAC GAS AND ELECTRIC CO	PHILBROOK CREEK	13	25N	4E	MD P		170	4875	4.9
97-9	ROUND VALLEY	PAC GAS AND ELECTRIC CO	NORTH FK FEATHER R	30	26N	5E	MD P		90	1285	2.2
344	LITTLEFIELD	J W RADIL	TRIB FEATHER RIVER	33	21N	4E	MD MI		38	180	.5
344-2	GRUB FLAT	J W RADIL	TRIB FEATHER RIVER	28	21N	4E	MD MI		30	216	.25
345	CANNON RANCH	WINONA HENDRICKS	TR OREGON GULCH	4	20N	4E	MD S		33	176	.32
346	A L CHAFFIN	A L CHAFFIN	TRIB COTTONWOOD CR	12	20N	3E	MD I		25	450	.37
349	GRIZZLY CREEK	F M AND CAROL DREISBACH	GRIZZLY CREEK	35	20N	7E	MD D R		6	76	.9
1004	LAKE MADRONE	COUNTY OF BUTTE	BERRY CREEK	27	21N	5E	MD R		25	200	15
1018	SUTTER BUTTE DIV	BIGGS WEST GRIDLEY W D	FEATHER RIVER	33	19N	3E	MD I		60	2000	3640

CALAVERAS COUNTY

62	GOODWIN	OKDALE S SAN JOAQUIN ID	STANISLAUS RIVER	10	15 12E	MD D I			70	500	975
62-2	MELONES	OKDALE S SAN JDAQUIN ID	STANISLAUS RIVER	11	1N 12E	MD I P			1843	112500	900
62-6	TULLDCH	OKDALE S SAN JOAQUIN ID	STANISLAUS RIVER	1	15 12E	MD I P			1260	68400	971
82	BINGHAM	CALAVERAS PUD	RICH GULCH	36	6N 13E	MD D I				775	2.5
82-2	MIDDLE FORK	CALAVERAS PUD	M FK MOKELUMNE R	9	6N 14E	MD D I M MI			45	1716	29
82-3	PINE PEAK NO 4	CALAVERAS PUD	TR NFK CALAVERAS R	30	5N 12E	MD D I IN			5	73	.1
97-117	MURPHYS AFTERBAY	PAC GAS AND ELECTRIC CO	ANGELS CREEK	4	3N 14E	MD P I D			2	40	2.8
99-2	HUNTERS	PAC GAS AND ELECTRIC CO	MILL CREEK	18	4N 15E	MD D I P			12	200	12

DAM NO	NAME OF DAM	TYPE OF DAM	PURPOSE	ELEV CREST	CREST LENG	HT	VERT DIST DAM CR TO		CREST TH	APPROXIMATE YARDAGE	APPROXIMATE COST	YEAR COMP
							PERM SPWY	MAX OPER LEVEL				
73	MAGALIA	HYDRAULIC FILL	S	2234	830	91	12.7	7	10	180,000	183,000	1918
73-2	PARADISE	EARTH	S	2555	615	145	12		20	481,177	1,193,198	1957
93-2	INTAKE	GRAVITY	S D	925	370	61	15	5		38,000	775,000	1910
93-5	POE	GRAVITY	D	1390	441	62	50	10		43,500	2,713,908	1958
97-5	DESABLA FOREBAY	EARTH	R	2736	1035	53	3		30	117,810	163,355	1907
97-7	KUNKLE	EARTH	R	1496	1040	54	10.2	4	22	80,960	81,110	1907
97-8	PHILBROOK	EARTH	S	5424	850	85	13.7	4	10	141,793	266,240	1926
97-9	ROUND VALLEY	EARTH	S	5498	520	32	4.5		6	27,920	35,576	1877
344	LITTLEFIELD	EARTH	S	1247	2330	18	2.5		3	27,000		1863
344-2	GRUB FLAT	EARTH	S	1245	600	22	2		6	25,000	15,000	1863
345	CANNON RANCH	EARTH	S	1300	310	18	3.5		9	3,700	1,500	1870
346	A L CHAFFIN	EARTH	S	1000	475	60	5		13	62,000	12,000	1957
349	GRIZZLY CREEK	EARTH	S	3535	280	50	7		20	37,600	37,400	1964
1004	LAKE MADRONE	EARTH	S	1985	370	35	6.5		20	13,581	47,703	1931
1018	SUTTER BUTTE DIV	CRIB	D	120	600	31	11	10		11,300	60,792	1908

CALAVERAS COUNTY

62	GOODWIN	TWO ARCHES	D	359	460	81			4	11,178	418,509	1912
62-2	MELONES	CONSTANT RADIUS ARCH	S	723	590	186	17	5	10	92,913	1,575,000	1926
62-6	TULLOCH	GRAVITY	S	515	1860	205	34	4	12	225,000	5,927,043	1958
82	BINGHAM	EARTH	S D	2750	850	31	5		35	81,000	50,000	1882
82-2	MIDDLE FORK	EARTH	S	2935	600	95	15		8	160,000	89,994	1939
82-3	PINE PEAK NO 4	EARTH	S D	1275	558	45	5		12	47,000	30,000	1955
97-117	MURPHYS AFTERBAY	EARTH	R	2287	250	35	9		12	15,000	90,000	1953
99-2	HUNTERS	CONSTANT RADIUS ARCH	S D	3205	370	43	7	6.3	4	2,000	38,000	1928

DAM NO	NAME OF DAM	OWNER	STREAM	SEC	T	R	B&M	USE	AREA OF RES (Acres)	MAX. STOR. CAPY. (Ac.-Ft.)	DRAIN. AREA (Sq. Mi.)
99-3	ROSS	PAC GAS AND ELECTRIC CO	FRENCH GULCH CR	14	3N	13E	MD D I P		14	85	1.6
491	EMERY	CALAVERAS DEVELOPMENT CO	MC KINNEYS CREEK	35	5N	13E	MD MI		45	400	.62
495	BEVANDA	E.K. DLSON W.W. WHELAN	TRIB CALAVERAS R	4	3N	10E	MD I		10	60	1
496	SALT SPRINGS VY	ROCK CREEK WATER DISTRICT	ROCK CREEK	16	2N	11E	MD I MI		920	10900	20
499	WALLACE	M I CROCKER COMPANY	TRIB MOKELUMNE R	15	4N	9E	MD MI		188	3000	1.1
500	MC CARTY	MC CARTY ESTATE	TRIB JOHNNY CREEK	18	2N	12E	MD I S		17	93	.57
501	MOUNTAIN KING	MTN KING MILL AND MINE	CLOVER CREEK	30	2N	12E	MD MI		13	139	1.1
502	CALAVERAS CEMENT	CALAVERAS CEMENT COMPANY	S FK CALAVERAS R	32	4N	12E	MD I		9	57	174
503	FLY IN ACRES	FLY IN LODGES INC	MDRAN CREEK	32	5N	15E	MD R		9	100	2.4
504	CHRISTENSEN NO 1	NEAL H CHRISTENSEN	STEELE CREEK	7	3N	12E	MD I		8	69	1.4
506	FERRARIO	ERNEST FERRARIO	TRIB BEAR CREEK	19	4N	10E	MD I		32	250	1.1
507	R N FLOWER	MRS CAROLYN E FLOWER	LITTLE JOHNS CREEK	5	1N	12E	MD I S		57	740	13
509	CHEROKEE	W.A. SPENCE ET UX	TRIB CALAVERAS R	25	3N	12E	MD I		61	630	4.9
1024	COPPEROPOLIS	CALAVERAS COUNTY WD	PENNEY CREEK	34	2N	12E	MD D I		24	225	1.2
1024-2	WEST POINT REG	CALAVERAS COUNTY W D	RUSE CREEK	35	7N	13E	MD D I		5	50	.3
1490	TANNER	LAKE MONT PINES COMPANY	COWELL CREEK	1	4N	14E	MD I		12	124	1.9
1491	HEIN	BEN HEIN	TR BEAR CR	36	4N	9E	MD I		26	145	.75
COLUSA COUNTY											
1-39	LETTS VALLEY	STATE DEPT FISH AND GAME	TRIB STONEY CREEK	24	17N	8W	MD R		33	345	.5
360	YORK HILL	MATT J KEEGAN JR	TRIB BEAR CREEK	18	15N	5W	MD I		17	245	.49
361	REES JONES	S REES JONES	TRIB BEAR CREEK	33	16N	5W	MD I S		10	106	1.4
CONTRA COSTA COUNTY											
3	ANTIOCH	CITY OF ANTIOCH	TRIB SAN JOAQUIN R	36	2N	1E	MD M		55	722	2.2

DAM NO	NAME OF DAM	TYPE OF DAM	PURPOSE	ELEV CREST	CREST LENG	HT	VERT DIST DAM CR TD		CREST TH	APPROXIMATE YARDAGE	APPROXIMATE COST	YEAR COMP
							PERM SPWY	MAX OPER LEVEL				
99-3	ROSS	EARTH AND ROCK	S D	2000	270	45	5		3	9,150	51,195	1895
491	EMERY	EARTH	S	2500	425	51	5.5		12	25,000	15,000	1850
495	BEVANDA	EARTH	S	400	610	29	4.4		12	21,000	21,520	1925
496	SALT SPRINGS VY	EARTH	S D	1178	2150	47	5		10	148,585	100,000	1882
499	WALLACE	EARTH AND ROCK	S	300	800	71	5.6		200	1,000,000	600	1944
500	MC CARTY	EARTH	S	1150	738	17	3		12	10,000	1,800	1938
501	MOUNTAIN KING	EARTH	S	1025	280	30	7	5	15	15,000	3,269	1938
502	CALAVERAS CEMENT	FLASHBOARD BUTTRESS	S	828	247	17			3	300	6,615	1926
503	FLY IN ACRES	EARTH	S	3804	260	44	8.1	5	14	24,500	18,270	1953
504	CHRISTENSEN NO 1	EARTH	S D	1565	750	33	5		10	26,600	8,148	1951
506	FERRARIO	EARTH	S	352	900	28	5		12	44,000	12,033	1955
507	R N FLOWER	EARTH AND ROCK	S	879	712	41	7		12	30,000	26,800	1957
509	CHEROKEE	EARTH	S	1044	550	44	7		12	28,500	18,439	1959
1024	COPPEROPOLIS	EARTH & ROCK	S	975	600	33	3		5	2,000	20,000	1905
1024-2	WEST POINT REG	EARTH	S	2993	550	34	4		12	36,000	80,000	UC
1490	TANNER	EARTH	S	3805	270	35	5		12	12,160	23,191	1959
1491	HEIN	EARTH	S	275	1250	16	4		10	14,500	8,775	1962
COLUSA COUNTY												
1-39	LETTS VALLEY	EARTH	S	4479	210	26	5.8		12	14,590	24,167	1958
360	YORK HILL	EARTH	S	1450	670	32	5.3		12	58,000	9,730	1952
361	REES JONES	EARTH	S	1513	790	31	4.5		12	26,700	5,597	1955
CONTRA COSTA COUNTY												
3	ANTIOCH	EARTH	S	168	450	30	5.5		12	22,810	15,865	1935

DAM NO.	NAME OF DAM	OWNER	STREAM	SEC	T	R	B&M	USE	AREA OF RES (Acres)	MAX STOR. CAPY (Ac.-Ft.)	DRAIN AREA (Sq. Mi.)
29-2	C L TILDEN PARK	E BAY REGIONAL PRK DIST	WILLOCAT CREEK	25	1N	4W	MD R		11	243	1.6
31-2	LAFAYETTE	EAST BAY MUD	LAFAYETTE CREEK	36	1N	3W	MD M			3500	1.4
31-6	SAN PABLO	EAST BAY MUD	SAN PABLO CREEK	12	1N	4W	MD D M		854	43193	32
31-15	BRIONES	EAST BAY MUD	BEAR CR	21	1N	3W	MD M D		730	67500	8.6
584	ST MARYS	ST MARYS COLLEGE	LOS TRAMPAS CREEK	17	1S	2W	MD I R		20	400	3
587	LAKE ORINDA	ORINDA COUNTRY CLUB	CASCADE CREEK	34	1N	3W	MD I		19	220	.6
1007	PINE CREEK	CONTRA COSTA COUNTY FCWCD	PINE CREEK	32	1N	1W	MD		11	225	4.4
1007-2	MARSH CREEK	CONTRA COSTA COUNTY FCWCD	MARSH CR	35	1N	2E	MD		335	4425	52
1007-3	DEER CREEK	CONTRA COSTA COUNTY FCWCD	DEER CR	21	1N	2E	MD		33	233	4
1007-4	DRY CREEK	CONTRA COSTA COUNTY FCWCD	DRY CR	22	1N	2E	MD		46	362	3
1019	MALLARD	CONTRA COSTA CO W D	TRIB SUISUN BAY	13	2N	2W	MD D I		213	3112	.13
1019-2	PORT COSTA	CONTRA COSTA CO W D	TRIB CAROUNEZ STR	3	2N	3W	MD D I		2	39	.4
EL DORADO COUNTY											
1-28	SMITH LAKE	STATE DEPT FISH AND GAME	TR S FK SILVER CR	26	12N	16E	MD R		9	61	.25
1-29	SCHMIDELL LAKE	STATE DEPT FISH AND GAME	TR RUBICON RIVER O	33	13N	16E	MD R		38	184	.73
1-30	ROUND LAKE	STATE DEPT FISH AND GAME	UPPER TRUCKEE R	4	10N	18E	MD R		41	300	1.5
1-31	HIGHLAND LAKE	STATE DEPT FISH AND GAME	TRIB RUBICON RIVER	20	13N	16E	MD R		15	88	.3
1-32	STONY RIDGE LAKE	STATE DEPT FISH AND GAME	MEEKS CREEK	7	13N	17E	MD R		57	315	3.5
1-34	FINNON	STATE DEPT OF F AND G	JAY BIRD CREEK	16	11N	11E	MD R		35	400	.27
53	WEBBER CREEK	EL DORADO ID	WEBBER CREEK	18	10N	12E	MD I		45	1275	10
53-2	BLAKELY	EL DORADO ID	TR S FK AMERICAN R	12	10N	11E	MD M		15	152	.13
53-4	WARREN HOLLISTER	EL DORADO I D	DEER CREEK	33	10N	9E	MD I		42	460	2
97-52	ECHD LAKE	PAC GAS AND ELECTRIC CO	TR UPPER TRUCKEE R	1	11N	17E	MD P		338	1900	4.9
97-53	EL DORADO FOREBAY	PAC GAS AND ELECTRIC CO	LONG CANYON	25	11N	12E	MD P		22	400	.5

DAM NO	NAME OF DAM	TYPE OF DAM	PURPOSE	ELEV CREST	CREST LENG	HT	VERT DIST DAM CR TO		CREST TH	APPROXIMATE YARDAGE	APPROXIMATE COST	YEAR COMP
							PERM SPWY	MAX OPER LEVEL				
29-2	C L TILDEN PARK	EARTH	S D	790	355	88	7.7	6	15	114,252	55,734	1938
31-2	LAFAYETTE	EARTH	S	466	1200	126	17.5		200	1,762,875	1,776,176	1929
31-6	SAN PABLO	HYDRAULIC FILL	S	330	1250	170	15		50	2,200,000	2,288,564	1920
31-15	BRIONES	EARTH	S D	588	2100	268	12		50	9,912,000	14,200,000	1964
584	ST MARYS	EARTH	S D	570	285	55	12	7	20	40,000	100,000	1928
587	LAKE ORINDA	EARTH	S	535	360	48	4		20	40,000	40,980	1935
1007	PINE CREEK	EARTH	FC	449	320	87	10.5		20	119,700	238,908	1956
1007-2	MARSH CREEK	EARTH	FC	204	1540	59	11.7		18	435,000	663,004	1963
1007-3	DEER CREEK	EARTH	FC	203	900	28	6		15	51,100	85,800	1963
1007-4	DRY CREEK	EARTH	FC		470	30	10		14	60,100	116,599	1963
1019	MALLARD	EARTH	S	36	11000	30	3		10	410,000	358,675	1930
1019-2	PORT COSTA	EARTH	S	105	240	45	3.8		25	21,000	13,700	1890

EL DORADO COUNTY

1-28	SMITH LAKE	GRAVITY	S	8400	125	7	1		2	134	4,913	1955
1-29	SCHMIDELL LAKE	GRAVITY	S R	7880	36	7			2	36	2,358	1955
1-30	ROUND LAKE	GRAVITY	S	8200	44	9	0.9		2	134	6,186	1955
1-31	HIGHLAND LAKE	GRAVITY	S	7820	200	7			3	115	5,735	1955
1-32	STONY RIDGE LAKE	GRAVITY	S	8000	84	6			3	183	9,760	1955
1-34	FINNON	EARTH	S	2431	830	50	3		64	104,059	113,900	1905
53	WEBBER CREEK	TRIPLE ARCH	S	2275	350	89	4		3	5,600	180,000	1924
53-2	BLAKELY	HYDRAULIC FILL	S	2883	700	17	5.2	2	12	12,000		1875
53-4	WARREN HOLLISTER	EARTH	S	1240	1800	29	5		15	97,900	33,427	1951
97-52	ECHO LAKE	EARTH AND ROCK	S	7460	320	12	7.4	4	13	3,500	10,000	1876
97-53	EL DORADO FOREBAY	EARTH	R	3804	836	89	7	5	15	272,280	719,800	1923

DAM NO.	NAME OF DAM	OWNER	STREAM	SEC	T	R	B&M	USE	AREA OF RES (Acres)	MAX STOR. CAPY (Ac.-Ft.)	DRAIN. AREA (Sq. Mi.)
97-57	MEDLEY LAKES	PAC GAS AND ELECTRIC CO	TRIB AMERICAN R	30	12N	17E	MD P		630	5350	4.6
97-116	AMERICAN RIVER	PAC GAS AND ELECTRIC CO	S FK AMERICAN R	24	11N	11E	MD P		12	100	487
460-2	GEORGETOWN CONTRL	GEORGETOWN DIVIDE PUD	CANYON CREEK	5	12N	11E	MD D I		4	50	.1
460-3	STUMPY MEADOWS	GEORGETOWN DIVIDE PUD	PILOT CREEK	11	12N	12E	MD I M IN		325	20000	13
462	BASS LAKE	MONROE W JANNKE ET UX	CARSON CREEK	31	10N	9E	MD S		88	550	.4
464	WILLIAMSON NO 1	HECTOR WILLIAMSON	TRIB WEBBER CREEK	35	11N	9E	MD I R		20	150	1.2
465	ROCK CREEK	R S AND M B KESSLEP	ROCK CREEK	34	13N	11E	MD D I MI R		3	34	.54
466	D AGOSTINI	JOHN D AGOSTINI	SPANISH CREEK	35	9N	11E	MD D I R		32	355	5.2
469	BIG CANYON CR	GEORGE B WAGNER	BIG CANYON CR	20	9N	10E	MD MI		18	300	5
1009	ICE HOUSE	SACRAMENTO MUD	SOUTH FK SILVER CR	1	11N	14E	MD P		678	45960	28
1009-2	JUNCTION	SACRAMENTO MUD	SILVER CR	30	12N	14E	MD P		64	3250	142
1009-3	UNION VALLEY	SACRAMENTO MUD	SILVER CR	19	12N	14E	MD P		2860	271000	83
1009-4	CAMINO	SACRAMENTO MUD	SILVER CREEK	4	11N	13E	MD D P M		20	845	165
1009-5	GERLE	SACRAMENTO M U D	GERLE CREEK	15	13N	14E	MD P		50	1200	24
1009-6	ROBBS PEAK	SACRAMENTO M U D	S FORK RUBICON R	27	13N	14E	MD P		2	20	17
1009-7	LOON LAKE	SACRAMENTO MUD	GERLE CR	5	13N	15E	MD D M P		1450	76500	8
1009-8	BUCK ISLAND	SACRAMENTO MUD	LITTLE RUBICON	6	13N	16E	MD D M P		78	1070	6
1009-9	RUBICON	SACRAMENTO MUD	RUBICON RIVER	9	13N	16E	MD D M P		108	1450	27
1009-10	CHILI BAR	SACRAMENTO MUD	SFK AMERICAN R	25	11N	10E	MD D M P		124	3700	597
1461	BACCHI	HENRY BACCHI	BRUSH CREEK	12	11N	9E	MD I		3	25	.67
1462	INDIAN CR	BEVERLY O BRACE	INDIAN CR	18	10N	10E	MD I		36	457	5.9
1463	JACOBS CREEK	WATROUS MCCLORY INC	JACOBS CREEK	23	11N	9E	MD I S		42	587	.49
1464	BARNETT	D R BARNETT	BARNETT CREEK	12	9N	9E	MD I S		17	115	.83
1465	VEERKAMP	L W VEERKAMP	TRIB WEBBER CREEK	32	11N	10E	MD I		11	80	.1
1466	GASTALDI	JOE GASTALDI	TRIB WEBBER CREEK	33	11N	10E	MD I		6	83	.11
1467	ABRAMS	S WOOLEVER F MC QUILLAN	HASTINGS CREEK	33	12N	9E	MD I		9	110	6.4
1468	VOLO MINING CO	ESTATE OF H H SMITH	INDIAN CREEK	21	10N	10E	MD MI		14	148	1.9

DAM NO.	NAME OF DAM	TYPE OF DAM	PURPOSE	ELEV CREST	CREST LENG	HT	VERT DIST DAM CR TO		CREST TH	APPROXIMATE YARDAGE	APPROXIMATE COST	YEAR COMP
							PERM. SPWY	MAX OPER LEVEL				
97-57	MEDLEY LAKES	GRAVITY	S	8210	92	20			3		35,000	1923
97-116	AMERICAN RIVER	CRIB	O	1710	170	51	17.5	13	9	9,000	241,542	1951
460-2	GEORGETOWN CONTRL	EARTH	R	3210	550	38	3.7		12	19,392	8,166	1956
460-3	STUMPY MEADOWS	EARTH AND ROCK	S	4272	1230	162	10		30	897,000	2,011,572	1962
462	BASS LAKE	EARTH	S	1240	700	22	1.7		16		14,500	X
464	WILLIAMSON NO 1	EARTH	S	1399	240	42	5		12	25,000	7,200	1926
465	ROCK CREEK	EARTH	S D	3313	270	35	6.5		12	11,574	2,000	1932
466	D AGOSTINI	EARTH	S	1815	710	32	8.5		30	30,000	16,280	1950
469	BIG CANYON CR	EARTH	S O	1935	432	63	9.8		20	35,000	45,180	1935
1009	ICE HOUSE	ROCK FILL	S	5454	1440	150	17.5	4	30	610,000	5,156,923	1959
1009-2	JUNCTION	VARIABLE RADIUS ARCH	D	4468	550	168	18		5	30,000	1,610,591	1962
1009-3	UNION VALLEY	EARTH	S	4878	1800	408	9		30	10,000,000	15,000,000	1963
1009-4	CAMINO	VARIABLE RADIUS ARCH	O	2918	469	110	41.5	2	10	22,000	2,166,025	1961
1009-5	GERLE	GRAVITY	S D	5240	395	58	10		4	8,500	682,779	1962
1009-6	ROBBS PEAK	GRAVITY	S D	5234	275	39	8		4	2,200	373,758	1963
1009-7	LOON LAKE	ROCKFILL	S	6418	2290	108	8		30	1,000,000	3,500,000	1963
1009-8	BUCK ISLAND	GRAVITY	D	6442	290	18	3		4	2,400	220,000	1963
1009-9	RUBICON	GRAVITY	D	6551	635	33	3		4	6,800	500,000	1963
1009-10	CHILI BAR	GRAVITY	S R	998	380	111	31		16	50,000	2,350,000	1964
1461	BACCHI	EARTH	S D	875	350	33	3.5		15	8,000	1,320	1946
1462	INDIAN CR	EARTH	S	1006	685	36	6.5	4.5	16	35,142	22,258	1946
1463	JACOBS CREEK	EARTH	S	1200	350	48	5.1		14	39,500	12,474	1948
1464	BARNETT	EARTH	S D	1307	688	18	5		10	20,244	9,569	1947
1465	VEERKAMP	EARTH	S	1626	410	23	4.7		10	12,980	2,566	1949
1466	GASTALDI	EARTH	S D	1600	525	36	3.4		12	13,000	11,475	1951
1467	ABRAMS	EARTH	S	1000	285	37	9.5		6	22,000	11,800	1950
1468	VOLO MINING CO	EARTH	S D	1460	335	35	5		30	16,237	13,177	1958

DAM NO.	NAME OF DAM	OWNER	STREAM	SEC	T	R	B&M	USE	AREA OF RES (Acres)	MAX STOR CAPY (Ac.-Ft.)	DRAIN AREA (Sq. Mi.)
1469	HOLIDAY LAKE	C D GIAMBRUNO ET AL	SAWMILL CREEK	6	9N	10E	MD D I R		12	150	.81
2460	SCHUBIN	NICK J SCHUBIN	TRIB WEBBER CREEK	36	11N	9E	MD D I		14	225	.46
2461	MANHATTAN CREEK	FRED G OSTENRIEDER	MANHATTAN CREEK	22	12N	10E	MD D I R		10	110	1.3
2462	NIEGEL	RALPH E BOWEN	HASTINGS CREEK	21	12N	9E	MD D I		7	145	.23
2463	AEREE	LON DENISON	TRIB PILOT CREEK	31	12N	9E	MD D I		6	90	.52
2465	DEBACCO	EL DORADO HILLS WEST INC	TRIB DEEP CREEK	5	9N	9E	MD I R		19	225	.28
2467	PATTERSON	CA PATTERSON ET UX	DEADMAN CREEK	36	10N	10E	MD I R		29	350	.52
2468	FAY GUNBY	MRS FAY R GUNBY	TRIB WEBER CREEK	11	10N	11E	MD I		10	117	.6
2469	RALSTON LAKE	MT RALSTON FISH PLANT CL	RALSTON LAKE	34	12N	17E	MD R		16	150	.3
3461	AUKUM VIEW	MOORE SECURITIES CO	TR FLAT CR	1	8N	11E	MD I		14	136	.27
3462	LORANG	L J LORANG	BLACK ROCK CREEK	4	11N	9E	MD I P		12	148	7.4

FRESNO COUNTY

80	REYNOLDS WEIR	LAGUNA ID	TRIB KINGS RIVER	23	17S	21E	MD I			260	1600
95	BALCH DIV	PAC GAS AND ELECTRIC CO	N FORK KINGS RIVER	3	12S	27E	MD P		35	1225	234
95-2	BALCH AFTERBAY	PAC GAS AND ELECTRIC CO	N FORK KINGS RIVER	12	12S	26E	MD P		7	316	246
97-118	WISHON	PAC GAS AND ELECTRIC CO	N FORK KINGS RIVER	1	11S	27E	MD P		1000	128000	174
97-119	COURTRIGHT	PAC GAS AND ELECTRIC CO	HELMS CREEK	7	10S	28E	MD P		1621	123300	39
104	BEAR CREEK DIV	SOUTHERN CALIF EDISON CO	BEAR CREEK	12	7S	27E	MD P		13	103	54
104-4	BIG CREEK NO 4	SOUTHERN CALIF EDISON CO	BIG CREEK	28	8S	25E	MD P		3	100	107
104-5	BIG CREEK NO 5	SOUTHERN CALIF EDISON CO	BIG CREEK	26	8S	24E	MD P		3	42	125
104-6	BIG CREEK NO 6	SOUTHERN CALIF EDISON CO	SAN JOAQUIN RIVER	27	8S	24E	MD P		29	993	1195
104-9	FLORENCE LAKE	SOUTHERN CALIF EDISON CO	S FK SAN JOAQUIN R	36	7S	27E	MD P		962	64406	170
104-10	HUNTINGTON LAKE	SOUTHERN CALIF EDISON CO	BIG CREEK	14	8S	25E	MD P		1441	88834	79
104-12	MONO CREEK DIV	SOUTHERN CALIF EDISON CO	MONO CREEK	35	6S	27E	MD P		7	45	92

DAM NO	NAME OF DAM	TYPE OF DAM	PURPOSE	ELEV CREST	CREST LENG	HT	VERT DIST DAM CR TO		CREST TH	APPROXIMATE YARDAGE	APPROXIMATE COST	YEAR COMP
							PERM SPWY	MAX OPER LEVEL				
1469	HOLIDAY LAKE	EARTH	S	1350	585	39	5		16	39,000	14,778	1951
2460	SCHUBIN	EARTH	S D	1300	425	55	5		12	57,000	21,776	1952
2461	MANHATTAN CREEK	EARTH	S	2040	350	32	5		14	22,000	14,166	1952
2462	NIEGEL	EARTH	S	1360	420	61	5		15	51,000	15,139	1951
2463	AEREE	EARTH	S	1150	905	35	5		15	34,200	10,940	1951
2465	DEBACCO	EARTH	S	1175	700	32	4		11	30,000	13,157	1952
2467	PATTERSON	EARTH	S	1725	435	37	5		15	32,000	21,531	1960
2468	FAY GUNBY	EARTH	S	2270	396	40	5		15	24,000	29,020	1961
2469	RALSTON LAKE	GRAVITY	S R	7800	40	11	1		2	116	8,535	1960
3461	AUKUM VIEW	EARTH	S	2165	605	32	3.5		14	75,787	17,704	1962
3462	LORANG	EARTH	S D	850	365	56	11		15	42,000	20,000	NS

FRESNO COUNTY

80	REYNOLDS WEIR	FLASHBOARD BUTTRESS	D	261	130	13	2				12,500	1928
95	BALCH DIV	VARIABLE RADIUS ARCH	D	4098	388	118	10		6	13,800	983,952	1927
95-2	BALCH AFTERBAY	CONSTANT RADIUS ARCH	R	1704	188	118	14		7	9,750	550,000	1928
97-118	WISHDN	ROCK FILL	S D	6550	3350	261	11		20	3,700,000	14,160,966	1958
97-119	COURTRIGHT	ROCK FILL	S	8184	852	295	4		16	1,560,000	8,110,743	1958
104	BEAR CREEK DIV	CONSTANT RADIUS ARCH	D	7350	241	55	6		4	1,405	56,260	1927
104-4	BIG CREEK NO 4	CONSTANT RADIUS ARCH	D	4814	220	80	9		9	6,940	121,783	1913
104-5	BIG CREEK NO 5	CONSTANT RADIUS ARCH	D	2939	153	58	11		7	3,900	220,034	1921
104-6	BIG CREEK NO 6	CONSTANT RADIUS ARCH	D	2250	485	140	20		8	19,900	1,033,449	1923
104-9	FLDRENCE LAKE	MULTIPLE ARCH	S D	7329	3106	149	13.5	1	1	56,576	2,980,001	1926
104-10	HUNTINGTON LAKE	GRAVITY	S D	6954	1310	170	9	4	6	116,800	3,593,003	1917
104-12	MONO CREEK DIV	CONSTANT RADIUS ARCH	D	7360	112	50	10		4	1,445	74,186	1927

DAM NO.	NAME OF DAM	OWNER	STREAM	SEC	T	R	B&M	USE	AREA OF RES (Acres)	MAX STOR. CAPY (Ac - Ft.)	DRAIN AREA (Sq Mi.)
104-18	SHAVER LAKE	SOUTHERN CALIF EDISON CO	STEVENSON CREEK	13	9S	24E	MD P		2177	135283	30
104-22	BIG CREEK NO 7	SOUTHERN CALIF EDISON CO	SAN JOAQUIN RIVER	15	9S	23E	MD P		465	35000	1292
104-23	VERMILION VALLEY	SOUTHERN CALIF EDISON CO	MONO CREEK	25	6S	27E	MD D P		1890	125000	91
104-24	PORTAL PH FOREBAY	SOUTHERN CALIF EDISON CO	TR SFK SAN JOAQUIN	18	7S	27E	MD P		20	325	4.9
104-25	MAMMOTH POOL	SOUTHERN CALIF EDISON CO	SAN JOAQUIN RIVER	14	7S	24E	MD P D		1100	123000	996
693	SEQUOIA LAKE	Y M C A CONFERENCE	MILL FLAT CREEK	1	14S	27E	MD R			3000	3.9
696	STINSON WEIR	STINSON CANAL IRRIG CO	TRIB KINGS RIVER	11	17S	18E	MD I			50	
1017	REDBANK	FRESNO METRO FCD	REDBANK CR	9	13S	22E	MD		195	1100	16
GLENN COUNTY											
371	E A WRIGHT	H M JAMIESON	SMALL CREEK	9	20N	6W	MD I		27	400	3.5
372	SILVER	ELMER SILVER JR	SO FK ELK CREEK	18	20N	6W	MD I R		10	114	.19
373	JAMES E DREW	JAMES E DREW	TRIB STONY CREEK	29	21N	6W	MD I		16	70	.25
374	HAMILTON	WHITNEY BROS AND HAMILTON	TR WATSON CR	8	21N	6W	MD I		14	111	.64
HUMBOLDT COUNTY											
1-41	BENBOW	STATE DIV BEACHES AND PKS	SOUTH FORK EEL R	36	4S	3E	H R		123	1060	437
26	SWEASEY	CITY OF EUREKA	MAD RIVER	16	5N	2E	H D M		150	3400	399
27	ARCATA	CITY OF ARCATA	JOLLY GIANT CREEK	27	6N	1E	H O M		2	46	.25
203	BIG LAGOON	HAMMOND LUMBER COMPANY	BIG LAGOON	19	9N	1E	H IN		78	780	1.4
INYO COUNTY											
6-11	BIG PINE CR NO 2	CITY OF LOS ANGELES	BIG PINE CREEK	33	9S	32E	MD I P		35	1071	7.5
6-24	HAIWEE	CITY OF LOS ANGELES	ROSE VALLEY	2	21S	37E	MD D I M		1804	58525	89

DAM NO	NAME OF DAM	TYPE OF DAM	PURPOSE	ELEV CREST	CREST LENG	HT	VERT DIST DAM CR TO		CREST TH	APPROXIMATE YARDAGE	APPROXIMATE COST	YEAR COMP
							PERM SPWY	MAX OPER LEVEL				
104-18	SHAVER LAKE	GRAVITY	S D	5371	2169	190	1		6	282,000	3,924,916	1927
104-22	BIG CREEK NO 7	GRAVITY	S D	1414	897	238	40.5	10	14	239,489	7,524,630	1951
104-23	VERMILION VALLEY	EARTH	S	7650	4234	167	16	8	20	4,200,000	7,582,307	1954
104-24	PORTAL PH FOREBAY	EARTH	R	7185	792	65	5		20	155,000	172,929	1955
104-25	MAMMOTH POOL	EARTH	S	7361	820	411	31		30	5,255,050	18,919,809	1960
693	SEQUOIA LAKE	EARTH AND ROCK	S	5400	225	47	6		25	12,000	30,000	1888
696	STINSON WEIR	FLASHBOARD BUTTRESS	D	208	256	14	11.5	4		460	20,600	X
1017	REDBANK	EARTH	FC	413	1450	23	7.5		20	70,000	191,354	1962
GLENN COUNTY												
371	E A WRIGHT	EARTH	S	746	320	44	8.5		10	20,000	15,941	1959
372	SILVER	EARTH	S	954	280	34	4		14	24,308	12,154	45
373	JAMES E DREW	EARTH	S D	800	410	22	3		9	10,000	9,500	1894
374	HAMILTON	EARTH	S	800	742	26	4		12	13,700	8,000	45
HUMBOLDT COUNTY												
1-41	BENBOW	SLAB AND BUTTRESS	S	374	283	44	25.6	15	12	1,350	77,934	1932
26	SWEASEY	VARIABLE RADIUS ARCH	S	230	260	105	30	25.3	15		1,065,202	1938
27	ARCATA	EARTH	S	455	160	50	5		17	18,000	39,505	1937
203	BIG LAGOON	EARTH	S	21	3700	19	7.5	3	12	48,000	67,748	1947
INYO COUNTY												
6-11	BIG PINE CR NO 2	ROCK FILL	S	10036	50	14	7		10		149,800	X
6-24	HAIWEE	HYDRAULIC FILL	S	3774	1555	91	15		68	598,747	355,000	1912

DAM NO	NAME OF DAM	OWNER	STREAM	SEC	T	R	B&M	USE	AREA OF RES (Acres)	MAX STOR. CAPY (Ac.-Ft.)	DRAIN. AREA (Sq. Mi.)
6-26	TINEMAHA	CITY OF LOS ANGELES	OWENS RIVER	25	10S	34E	MD D M		2098	16405	1915
6-45	PLEASANT VALLEY	CITY OF LOS ANGELES	OWENS RIVER	24	6S	31E	MD P M		115	3825	574
104-30	HILLSIDE	SOUTHERN CALIF EDISON CO	S FK BISHOP CREEK	15	9S	31E	MD I P		180	13368	13
104-31	LONGLEY	SOUTHERN CALIF EDISON CO	MC GEE CREEK	2	8S	30E	MD I		10	70	1.6
104-32	SABRINA	SOUTHERN CALIF EDISON CO	MID FK BISHOP CR	31	8S	31E	MD I P		186	7350	15
104-33	BISHOP CREEK	SOUTHERN CALIF EDISON CO	MID FK BISHOP CR	16	8S	31E	MD P		15	115	29
104-36	NORTH LAKE	SOUTHERN CALIF EDISON CO	N FK BISHOP CREEK	30	8S	31E	MD I P		22	48	11

KERN COUNTY

104-2	DIVERSION NO 1	SOUTHERN CALIF EDISON CO	KERN RIVER	5	28S	31E	MD P		10	15	2260
732	BUENA VISTA	KERN COUNTY LAND CO ET AL	KERN RIVER	32	30S	25E	MD I		24000	205000	373
734	TEJON STORAGE 1	TEJON RANCH COMPANY	TRIB EL PASO CREEK	31	11N	18W	SB I S		54	700	1.3
734-2	TEJON STORAGE 2	TEJON RANCH COMPANY	TRIB TEJON CREEK	20	11N	17W	SB I S		40	860	1
735	KERN R STATE PK L	KERN COUNTY	TRIB KERN RIVER	4	29S	29E	MD R		113	790	.6

KINGS COUNTY

79	PEOPLES WEIR	PEOPLES DITCH COMPANY	KINGS RIVER	1	17S	22E	MD I		40	120	1600
80-2	ISLAND WEIR	LAGUNA ID	NORTH FORK KINGS R	10	18S	20E	MD I			230	1600
84	CRESCENT WEIR	ZALDA RECL DISTRICT 801	ZALDA CREEK	11	18S	19E	MD I			50	1600
720	EMPIRE WEIR NO 2	TULARE LAKE CANAL CO	SO FK KINGS R	20	20S	20E	MD I		97	480	1742
721	EMPIRE WEIR NO 1	SPATFORD ID ET AL	SOUTH FK KINGS R	36	19S	19E	MD I			50	
722	LEMOORE DIV WEIR	LEMOORE CANAL IRRIG CO	KINGS RIVER	29	17S	21E	MD I			50	
723	LAST CHANCE WEIR	LAST CHANCE DITCH CO	KINGS RIVER	26	17S	21E	MD I			50	

LAKE COUNTY

97-101	SCOTT	PAC GAS AND ELECTRIC CO	SOUTH EEL RIVER	14	18N	10W	MD P		2003	93724	283
--------	-------	-------------------------	-----------------	----	-----	-----	------	--	------	-------	-----

DAM NO	NAME OF DAM	TYPE OF DAM	PURPOSE	ELEV CREST	CREST LENG	HT	VERT DIST DAM CR TO		CREST TH	APPROXIMATE YARDAGE	APPROXIMATE COST	YEAR COMP
							PERM SPWY	MAX OPER LEVEL				
6-26	TINEMAHA	EARTH	S R	3882	5800	32	9.5		43	495,900	572,500	1928
6-45	PLEASANT VALLEY	EARTH	R	4409	530	87	11		20	403,000	2,022,088	1957
104-30	HILLSIDE	ROCK FILL	S	9708	650	81	6	4	11	74,759	325,595	1910
104-31	LONGLEY	ROCK FILL	S	10671	120	27	2		4	3,150	8,948	1910
104-32	SABRINA	ROCK FILL	S	9089	900	70	6		10	47,023	257,219	1908
104-33	BISHOP CREEK	EARTH	R	8055	443	34	5		4	9,531	62,174	1908
104-36	NORTH LAKE	EARTH AND ROCK	S	9197	109	15	6	3	18	770	9,541	1904
KERN COUNTY												
104-2	DIVERSION NO 1	GRAVITY	D	1910	204	28			7	6,372	93,914	1906
732	BUENA VISTA	EARTH	S	300	32000	12	4		20	695,700	250,000	1890
734	TEJON STORAGE 1	EARTH	S	881	580	32	6.5		12	45,500	24,400	1946
734-2	TEJON STORAGE 2	EARTH	S	1620	1100	67	5		20	116,600	104,000	1956
735	KERN R STATE PK L	EARTH	S	523	4700	16	2		12	144,082	91,129	1959
KINGS COUNTY												
79	PEOPLES WEIR	FLASHBOARD	BUTTRESS	D	290	530	23	7		1,570	59,855	1936
87-2	ISLAND WEIR	FLASHBOARD	BUTTRESS	D	236	224	13	5			14,000	1926
84	CRESCENT WEIR	SLAB AND	BUTTRESS	D	216	327	16	6.5		550	30,000	X
720	EMPIRE WEIR NO 2	FLASHBOARD AND	BUTTRESS	D	203	185	15	15	4.5	450	14,170	1938
721	EMPIRE WEIR NO 1	FLASHBOARD	BUTTRESS	D	208	77	18	15		160	7,000	1905
722	LEMOORE DIV WEIR	FLASHBOARD	BUTTRESS	D	250	192	21	14.8			32,000	1924
723	LAST CHANCE WEIR	FLASHBOARD	BUTTRESS	D	255	175	22	19			35,000	1919
LAKE COUNTY												
97-101	SCOTT	GRAVITY	S	1827	815	120	20	10	13	107,599	2,434,253	1921

DAM NO	NAME OF DAM	OWNER	STREAM	SEC	T	R	B&M	USE	AREA OF RES. (Acres)	MAX STOR CAPY (Ac.-Fr.)	DRAIN AREA (Sq. Mi.)
391	CLEAR LAKE IMP	CLEAR LAKE WATER COMPANY	CACHE CREEK	6	12N	6W	MD I		43000	420000	420
392	DETERT LAKE	MAGOON ESTATES LTD	TRIB BUCKSNORT CR	9	10N	6W	MD I		120	1700	9
392-2	MC CREARY	MAGOON ESTATES LTD	BUCKSNORT CR	34	11N	6W	MD I		203	2098	16
392-3	FOLEY NO 1	MAGOON ESTATES LTD	TRIB BUCKSNORT CR	4	10N	6W	MD I		39	538	.69
392-4	FOLEY NO 2	MAGOON ESTATES LTD	TRIB BUCKSNORT CR	4	10N	6W	MD I		19	200	.28
393	PETERS	MARGARET F DORST	TRIB BEN MOORE CR	12	13N	11W	MD I		11	112	.32
394	ALLEN	EDITH S ALLEN	TRIB KELSEY CREEK	33	13N	9W	MD I		11	85	.8
395	GRAHAM	WH GRAHAM ET UX	TRIB HIGHLAND CR	14	13N	10W	MD I		4	90	.18
1011	ADOBE CREEK	LAKE COUNTY F C W C D	ADOBE CREEK	29	13N	9W	MD		64	695	8.6
1011-2	HIGHLAND CREEK	LAKE COUNTY FCWCO	HIGHLAND CR	20	13N	9W	MD R		146	3500	14
LASSEN COUNTY											
97-113	INDIAN OLE	PAC GAS AND ELECTRIC CO	HAMILTON CREEK	13	28N	8E	MD P		5800	24800	158
227-2	WARD LAKE	GIBSON LAND COMPANY	TRIB SUSAN RIVER	5	29N	14E	MD I		60	350	2
228	POUND VALLEY	J SWICKARD AND T SWICKARD	ROUND VALLEY CREEK	30	31N	12E	MD I S		400	5000	10
230	RED ROCK NO 1	WILLIAM SMITH	RED ROCK CREEK	22	36N	16E	MD D I		488	9560	44
230-3	RED ROCK NO 3	WILLIAM SMITH	TR COLD SPRING CR	4	35N	16E	MD I		460	2100	2
231	NELSON	KENNETH FLOURNOY ET AL	DRY CREEK	24	38N	12E	MD I S		150	1000	5
232	SILVA FLAT	H W KILLIBREW ET AL	JUNIPER CREEK	23	36N	9E	MD I		815	3900	20
233	COYOTE FLAT	T E CONNOLLY	COYOTE CREEK	31	36N	9E	MD I		293	5250	30
234	CARIBOU LAKE	RONEY BROTHERS	SUSAN RIVER	35	31N	7E	MD I		85	606	2
236	HOG FLAT	LASSEN IRRIGATION COMPANY	TRIB SUSAN RIVER	25	30N	9E	MD I		1000	8000	11
236-2	LAKE LEAVITT	LASSEN IRRIGATION CO	TRIB SUSAN RIVER	15	29N	13E	MD I		2560	14000	9.3
236-3	MCCOY FLAT	LASSEN IRRIGATION COMPANY	SUSAN RIVER	23	30N	9E	MD I		1800	17290	110
237-6	MILLPOND	FRUIT GROWERS SUPPLY CO	TRIB SUSAN RIVER	32	30N	12E	MD I		25	200	.25
238	BUCKHORN	HUGH AND LUCILLE FRENCH	BUCKHORN CREEK	31	35N	17E	MD I S		300	2000	20

DAM NO	NAME OF DAM	TYPE OF DAM	PURPOSE	ELEV CREST	CREST LENG	HT	VERT DIST DAM CR TO		CREST TH	APPROXIMATE YARDAGE	APPRXIMATE COST	YEAR COMP
							PERM SPWY	MAX OPER LEVEL				
391	CLEAR LAKE IMP	GRAVITY	S	1328	260	32		2	4		117,773	1914
392	DETERT LAKE	EARTH	S D	1082	1000	40	6.2		8	75,000	100,000	1928
392-2	MC CREARY	EARTH	S	979	2400	20	8	3.6	12	38,000	69,223	1961
392-3	FOLEY NO 1	EARTH	S	1037	905	42	5		15	83,000	40,435	1962
392-4	FOLEY NO 2	EARTH	S	1012	535	30	5		12	28,000	24,163	1962
393	PETERS	EARTH	S D	2521	465	32	5		10	35,000	21,444	1940
394	ALLEN	EARTH	S	105	220	29	5		14	8,000	7,478	1955
395	GRAHAM	EARTH	S		200	43	4.9		23		9,982	1958
1011	ADOBE CREEK	EARTH	S FC	1458	1280	38	9		12	98,000	168,766	1962
1011-2	HIGHLAND CREEK	EARTH	S FC	1497	625	71	12		20	180,000	350,380	1962

LASSEN COUNTY

97-113	INDIAN OLE	FLASHBOARD BUTTRESS	S	4962	264	26	3.4				30,037	1924
227-2	WARD LAKE	EARTH	S	4200	300	23	5		55	2,250	4,000	1889
228	ROUND VALLEY	EARTH AND ROCK	S	5000	220	45	5.5		15		10,000	1892
230	RED ROCK NO 1	EARTH	S	5600	455	63	7		8			1937
230-3	RED ROCK NO 3	EARTH	S	5400	480	32	3		10		6,000	1910
231	NELSON	EARTH	S	5400	215	18	4		8	5,700	4,000	1900
232	SILVA FLAT	EARTH	S	5400	1250	11	3		7		6,000	1926
233	COYOTE FLAT	EARTH	S D	4807	205	50	7.5		12	19,000	27,470	1928
234	CARIBOU LAKE	EARTH	S	6600	250	12	3		5		1,000	1928
236	HOG FLAT	EARTH	S	5500	1760	15	3		12		10,000	1891
236-2	LAYE LEAVITT	EARTH	S	4100	8800	18	3.5		12		30,000	1891
236-3	MCCOY FLAT	EARTH	S	5542	650	21	9	3	18		17,500	1891
237-6	MILLPOND	EARTH	S	4010	2600	19	3		10		20,000	1920
238	BUCKHORN	EARTH	S	5950	300	35	5		6		4,000	1904

DAM NO	NAME OF DAM	OWNER	STREAM	SEC	T	R	B&M	USE	AREA OF RES (Acres)	MAX. STOR. CAPY (Ac - Ft.)	DRAIN AREA (Sq. Mi.)
239	SHUGRU	DR MARK J RYAN	TRIB SUSAN RIVER	19	29N	13E	MD I		33	195	.62
243	MITCHELL	DAVID S MITCHELL	MADLINE PLAINS	13	35N	11E	MO I S		144	480	5
244	LONG CANYON	JOHN M HAGATA	LONG CANYON CREEK	7	31N	13E	MD I S		21	129	6
245	HORSE LAKE	NOMELLINI CONSTRUCTION CO	SNOWSTORM CREEK	34	33N	14E	MD R		34	193	12
249	COON CAMP	FRED HANSEN	COON CREEK	14	33N	13E	MO I S		69	548	12
249-2	FREDONIA	FRED HANSEN	TRIB PINE CREEK	20	33N	13E	MD I		20	300	2
249-3	BRANHAM FLAT	FRED HANSEN	BRANHAM CREEK	9	33N	13E	MD I		125	1200	8
250-4	HEATH RESERVOIR	G R HEATH	SLATE CR	6	34N	11E	MO D I R S		440	8650	22
255	EMERSON	M MALLERY AND R EMERSON	TRIB GOLD RUN CR	16	29N	12E	MD I		42	418	.41
1228	PECONOM	THDMAS J FITZGERALD	ANTELOPE VALLEY	23	30N	12E	MD I S		41	173	9
1228-2	MARDIS BARRY	THDMAS J FITZGERALD	TRIB SUSAN RIVER	33	30N	12E	MD I		29	113	3
1229	JOHNSTON	JOHNSTON AND CHAPPIUS	DRY CREEK	36	30N	13E	MD S		15	70	4
1230	CRAMER	LELAND WOOD	TR HORSE LAKE	9	32N	13E	MD I		500	3000	2
1230-2	RETES VALLEY	LELAND WOOD	RETES CR	13	31N	13E	MD D I		48	500	18
1231	GERIG	PETER GERIG ET AL	PIT RIVER	3	38N	7E	MD I			110	1893
1234	MENDIBOURE	PIERRE MENDIBOURE	TRIB VAN LOAN CR	8	36N	14E	MD I S		104	1100	8.6
1235	PARMAN	DEWEY ANDERSON	DOWNING CREEK	3	25N	16E	MD I		3	42	4
1236	SMOKE CREEK	HOLLANO LIVESTOCK RANCH	SMOKE CREEK	24	32N	17E	MD I		88	1200	140
1237	SOWVLEN	JOHN T BATH ET AL	ASH CREEK	31	38N	12E	MD I S		122	719	14
1239	IVERSON	J R MCARTHUR ET AL	TR JUNIPER CR	4	37N	8E	MD I S		102	2000	1.7
1241	ELKINS AND LANE	JOHN T AND AMY G BATH	TRIB ASH CREEK	6	37N	11E	MD I		74	412	7
1242	ALBAUGH NO 1	J E ALBAUGH	TRIB PIT RIVER	13	38N	8E	MD I S		60	335	1.3
1242-2	ALBAUGH NO 2	J E AND O K ALBAUGH	TRIB WILLOW CREEK	5	38N	9E	MD I R S		39	350	.45
1243	CHACE VALLEY	MELVIN O MYERS	TRIB BUTTE CREEK	12	38N	9E	MD I S		30	92	1.5
1245	NINE SPRINGS	CLINTON PELTIER	TR BULL RUN SLOUGH	18	38N	7E	MD I		44	208	2.7
1246	SPAULDING	THOMAS R AND IDA MARR	CANYON CREEK	4	35N	15E	MD I		18	147	5.6

DAM NO	NAME OF DAM	TYPE OF DAM	PURPOSE	ELEV CREST	CREST LENG	HT	VERT DIST DAM CR TO		CREST TH	APPROXIMATE YARDAGE	APPROXIMATE COST	YEAR COMP
							PERM SPWY	MAX OPER LEVEL				
239	SHUGRU	EARTH	S D	4200	1110	20	4		12			Y
243	MITCHELL	EARTH	S D	5550	215	12	1		10	600	750	1924
244	LONG CANYON	EARTH	S	5400	950	18	4		8		4,000	1916
245	HORSE LAKE	EARTH	S	5200	1200	23	5.2		10	4,000	5,000	1912
249	COON CAMP	EARTH	S	5171	1175	24	5		10	36,700	13,832	1900
249-2	FREDONIA	EARTH	S	5600	180	27	3		6		5,000	1914
249-3	BRANHAM FLAT	EARTH	S	5600	200	20	3		8		4,000	1980
250-4	HEATH RESERVOIR	EARTH	S	440	1620	44	4		16	108,000	27,000	UC
255	EMERSON	EARTH	S D	4240	1700	30	4		13	45,000	31,566	Y
1228	PECONDM	EARTH	S	4600	470	15	5		10			1920
1228-2	MARDIS BARRY	EARTH	S	4010	600	15	3.5		10	6,300	4,044	1941
1229	JOHNSTON	EARTH	S	4150	300	20	5		12	3,806	1,200	1938
1230	CRAMER	EARTH	S	5063	800	13	3.2		7		4,000	1910
1230-2	PETES VALLEY	EARTH	S	4100	1455	25	5		8	29,000	9,162	1954
1231	GERIG	FLASHBOARD BUTTRESS	S	4176	74	15	10.8	2			980	1939
1234	MENDIBOURE	EARTH	S	6020	900	30	4		12	38,000	11,932	1949
1235	PARMAN	EARTH	S D	4475	480	55	9		10	47,000	19,138	1947
1236	SMOKE CREEK	EARTH	S D	4600	1750	34	8	4	12	125,400	23,211	1949
1237	SOWLEN	EARTH	S D	5400	455	24	6		10	13,300	14,742	1952
1239	IVERSON	EARTH	S	4280	1854	41	4		16	154,000	65,000	NS
1241	ELKINS AND LANE	EARTH	S	5100	400	22	6.1		12	11,430	7,295	1953
1242	ALBAUGH NO 1	EARTH	S D	4300	835	21	5		11	16,100	5,703	1953
1242-2	ALBAUGH NO 2	EARTH	S	4240	4200	29	4		12	40,000	17,800	NS
1243	CHACE VALLEY	EARTH	S	4450	910	15	4		10	13,600	2,396	1955
1245	NINE SPRINGS	EARTH	S	4200	3600	16	4.5		10	32,000	7,872	1953
1246	SPAULOING	EARTH	S	5200	930	28	5		13	18,300	11,450	1954

DAM NO.	NAME OF DAM	OWNER	STREAM	SEC	T	R	B&M	USE	AREA OF RES (Acres)	MAX. STOR. CAPY (Ac. - Ft.)	DRAIN. AREA (Sq. Mi.)
1247	MYERS	NORRIS R MYERS	TRIB ASH CREEK	17	38N	9E	MD I		34	279	1.6
1248	NEWLAND MEADOW	ROBERT R RODRIGUEZ	TR BARE CR	7	37N	17E	MD I		131	2279	4.4
1248-2	SWORINGER	ROBERT R RODRIGUEZ	TR SILVER CR	12	38N	16E	MD I		291	4050	5.1
1249	SPOONER	JOHN A T GALVIN	TR ASH CR	30	37N	12E	MD D I		625	3123	7
1249-2	MADELINE	JOHN A T GALVIN	TR MADELINE PLAINS	10	37N	13E	MD I S		75	400	6
1249-3	ANTELOPE	JOHN A T GALVIN	MADELINE PLAINS	3	34N	13E	MD S		300	1500	4
1249-4	TULE LAKE	JOHN A T GALVIN	CEGAR CR	33	38N	14E	MD I R		2650	39500	80
1250	WESTWOOD MILLPOND	CHENEY SIERRA LUMBER CO	ROBBERS CREEK	8	28N	9E	MD I		112	660	53
1251	CRUM	J H AND RACHEL CRUM	FRASER CREEK	29	38N	6E	MD I		40	126	17
1252	LEONARD #2	O M AND A M LEONARD	TR ASH CR	22	38N	8E	MD I R		25	199	2.8
1253	PACKWOOD FLAT	PACKWOOD STORAGE GROUP	E FK JUNIPER CR	30	37N	9E	MD I R S		162	2960	9.2

LOS ANGELES COUNTY

4-4	BURBANK NO 4	CITY OF BURBANK	TRIB LOS ANGELES R	1	1N	14W	SB M			21	.1
5	BRAND PARK	CITY OF GLENDALE	TRIB LOS ANGELES R	8	1N	13W	SB M			32	.1
5-4	10TH AND WESTERN	CITY OF GLENDALE	TRIB LOS ANGELES R	7	1N	13W	SB M			46	
5-5	CHEVY CHASE	CITY OF GLENDALE	SYCAMORE CREEK	13	1N	13W	SB M			46	.7
5-6	DIEDERICH RES	CITY OF GLENDALE		16	1N	13W	SB M		7	174	.1
5-7	GLENDAKS 968 RES	CITY OF GLENDALE		23	1N	13W	SB M		1	28	.1
6	ASCOT	CITY OF LOS ANGELES	TRIB LOS ANGELES R	24	1S	13W	SB M D		7	219	.1
6-2	BUENA VISTA	CITY OF LOS ANGELES	TRIB LOS ANGELES R	22	1S	13W	SB D M		2	36	.1
6-4	CHATSWORTH	CITY OF LOS ANGELES	TRIB LOS ANGELES R	25	2N	17W	SB D M		607	9886	5.4
6-5	DRY CANYON	CITY OF LOS ANGELES	DRY CANYON CREEK	35	5N	16W	SB D I P M		59	751	4.5
6-6	ELYSIAN	CITY OF LOS ANGELES	TRIB LOS ANGELES R	15	1S	13W	SB D M		6	168	.1
6-7	ENCINO	CITY OF LOS ANGELES	ENCINO CR	24	1N	16W	SB M		163	10300	1.4
6-8	FAIRMONT	CITY OF LOS ANGELES	ANTELOPE VALLEY	12	7N	15W	SB D I M		172	7507	2.6

DAM NO	NAME OF DAM	TYPE OF DAM	PURPOSE	ELEV CREST	CREST LENG	HT	VERT DIST DAM CR TO		CREST TH	APPROXIMATE YARDAGE	APPROXIMATE COST	YEAR COMP
							PERM SPWY	MAX OPER LEVEL				
1247	MYERS	EARTH	S	4200	1740	31	4.3		13	24,500	17,961	1957
1248	NEWLAND MEADOW	EARTH	S	5300	410	35	4		14	22,000	15,400	NS
1248-2	SWORINGER	EARTH	S D	5800	1055	35	4		15	39,000	27,131	1941
1249	SPOONER	EARTH	S	5500	450	17	4.5		10		4,000	1966
1249-2	MADELINE	EARTH	S	5325	345	22	5		12	8,000	1,200	1900
1249-3	ANTELOPE	EARTH	S	5300	1185	15	5		12		12,000	1918
1249-4	TULE LAKE	EARTH	S	5524	1120	16	7		12	10,000	24,761	1904
1250	WESTWOOD MILLPOND	EARTH	S	5074	4300	12	5	2	14	53,000	56,807	1914
1251	CRUM	EARTH	S		1840	15	4	1.2	12	19,000	18,247	1960
1252	LEONARD #2	EARTH	S D	4240	1120	25	4		12	28,000	15,000	NS
1253	PACKWOOD FLAT	EARTH	S	5320	660	43	5		16	58,000	30,000	NS

LDS ANGELES COUNTY

4-4	BURBANK NO 4	EARTH	S	905	380	35	1		14	8,000	91,257	1928
5	BRAND PARK	EARTH	S	970	230	96	1.7		14	50,000	129,000	1930
5-4	10TH AND WESTERN	EARTH	S	725		28	1		10	28,215	105,000	1924
5-5	CHEVY CHASE	EARTH	S	968		35	1		10	24,600	227,000	1927
5-6	DIEDERICH RES	EARTH	S	728	565	60	4		15	250,840	266,928	1950
5-7	GLENDAYS 968 RES	EARTH	S	972	220	42	4		24	70,870	129,006	1949
6	ASCOT	EARTH	S	625	420	73	6		20	105,522	132,000	1924
6-2	BUENA VISTA	EARTH	S	381	200	25	3		60	8,000	90,100	1902
6-4	CHATSWORTH	EARTH	S	900	2700	44	11		21	739,304	1,199,928	1918
6-5	DRY CANYON	HYDRAULIC FILL	S R	1514	510	67	7		20	166,900	177,137	1912
6-6	ELYSIAN	EARTH	S	466	480	72	4		20			1903
6-7	ENCINO	EARTH	S	1088	1850	168	13		30	2,158,406	2,792,075	1924
6-8	FAIRMONT	HYDRAULIC FILL	S	3042	4300	121	9		16	696,300	627,500	1912

DAM NO	NAME OF DAM	OWNER	STREAM	SEC	T	R	B&M	USE	AREA OF RES (Acres)	MAX STOR. CAPY (Ac.-Ft.)	DRAIN. AREA (Sq. Mi.)
6-12	HIGHLAND	CITY OF LOS ANGELES	TRIB ARROYO SECO	6	1S	12W	SB D M		4	63	.1
6-13	IVANHOE	CITY OF LOS ANGELES	TRIB BALLONA CREEK	8	1S	13W	SB D M		8	180	
6-14	LOWER FRANKLIN	CITY OF LOS ANGELES	FRANKLIN CANYON	12	1S	15W	SB D P M		32	1031	1.2
6-15	LOW SAN FERNANDO	CITY OF LOS ANGELES	SAN FERNANDO CREEK	5	2N	15W	SB M		448	20518	14
6-16	DRINKWATER	CITY OF LOS ANGELES	TR S FRANCISQUITO	11	5N	16W	SB R M			92	1
6-17	MULHOLLAND	CITY OF LOS ANGELES	WEID CANYON	3	1S	14W	SB D M		82	4036	1
6-18	ROWENA	CITY OF LOS ANGELES	TRIB BALLONA CREEK	5	1S	13W	SB D M		6	96	.1
6-21	SAWTELLE PR BREAK	CITY OF LOS ANGELES	TRIB BALLONA CREEK	22	1S	15W	SB D M		7	108	.33
6-23	SILVER LAKE	CITY OF LOS ANGELES	TRIB BALLONA CREEK	8	1S	13W	SB D M		78	2020	.5
6-25	STONE CANYON	CITY OF LOS ANGELES	STONE CANYON CR	9	1S	15W	SB M		140	10370	1.1
6-27	UPPER FRANKLIN	CITY OF LOS ANGELES	FRANKLIN CANYON	1	1S	15W	SB D M		8	118	.53
6-28	UPPR SAN FERNANDO	CITY OF LOS ANGELES	SAN FERNANDO CREEK	31	3N	15W	SB D M		78	1848	.53
6-29	UPPER HOLLYWOOD	CITY OF LOS ANGELES	WEID CANYON	34	1N	14W	SB D		8	196	.37
6-31	BOUQUET CANYON	CITY OF LOS ANGELES	BOUQUET CREEK	29	6N	14W	SB M		628	36505	14
6-38	SAN FER DIKE B	CITY OF LOS ANGELES	SAN FERNANDO CREEK	30	3N	15W	SB		40	600	7.5
6-39	CHANNEL DIV DIKE	CITY OF LOS ANGELES	STORM DR CHANNEL	30	3N	15W	SB		10	143	7.6
6-40	BALDWIN HILLS	CITY OF LOS ANGELES		8	2S	14W	SB M		20	897	
6-41	EAGLE ROCK	CITY OF LOS ANGELES		25	1N	13W	SB M		7	254	.1
6-43	GREEN VERDUGO	CITY OF LOS ANGELES	TR TUJUNGA WASH	15	2N	14W	SB M		3	99	.1
6-44	UPPER STONE CAN	CITY OF LOS ANGELES		35	1N	15W	SB M		14	478	.66
6-46	YARNELL DEBR BN	CITY OF LOS ANGELES	TR BULL CANYON	31	3N	15W	SB		12	133	.74
18	GREENLEAF	CITY OF WHITTIER	TRIB SAN GABRIEL R	16	2S	11W	SB D I M		1	20	.33
18-2	WHITTIER NO 4	CITY OF WHITTIER	TRIB SAN GABRIEL R	16	2S	11W	SB D I M			32	.1
32	BIG DALTON	LOS ANGELES COUNTY FCD	BIG DALTON CR	15	1N	9W	SB		26	951	4.5
32-2	BIG SANTA ANITA	LOS ANGELES COUNTY FCD	TRIB RIO HONDO	10	1N	11W	SB D I M		17	587	11
32-3	DEVILS GATE	LOS ANGELES COUNTY FCD	ARROYO SECO	7	1N	12W	SB		153	2709	32

DAM NO	NAME OF DAM	TYPE OF DAM	PURPOSE	ELEV CREST	CREST LENG	HT	VERT DIST DAM CR TO		CREST TH	APPROXIMATE YARDAGE	APPROXIMATE COST	YEAR COMP
							PERM SPWY	MAX OPER LEVEL				
6-12	HIGHLAND	EARTH	S	621	185	12	1.5		8	5,000	24,459	1909
6-13	IVANHOE	EARTH	S	458	479	20	7		40		20,460	1906
6-14	LOWER FRANKLIN	HYDRAULIC FILL	S D	586	500	103	6.6		20	272,350	247,000	1922
6-15	LOW SAN FERNANDO	HYDRAULIC FILL	S	1144	2080	142	10		24	2,826,986	1,326,422	1918
6-16	DRINKWATER	EARTH	S R	2060	448	105	5		26	107,000	120,000	1923
6-17	MULHOLLAND	GRAVITY	S	756	933	195	35		16	303,000	1,220,687	1924
6-18	ROWENA	EARTH	S	457	1950	29	1		14	40,000	64,137	1911
6-21	SAWTELLE PR BREAK	EARTH	R	430	400	34	4		10	29,110	187,600	1924
6-23	SILVER LAKE	HYDRAULIC FILL	S	458	985	52	5		20	105,134	185,664	1907
6-25	STONE CANYON	EARTH	S	875	1150	185	10		30	3,346,402	3,875,559	1924
6-27	UPPER FRANKLIN	EARTH	S	860	260	55	5.5		20	34,830	28,657	1915
6-28	UPPR SAN FERNANDO	HYDRAULIC FILL	S D	1219	1740	82	8.5		20	572,300	280,206	1921
6-29	UPPER HOLLYWOOD	EARTH	S R	763	368	87	5.5		20	155,400	214,908	1933
6-31	BDUQUET CANYON	EARTH	S	3008	1180	190	15		50	2,966,000	2,108,621	1934
6-38	SAN FER DIKE B	EARTH	FC	1231	2953	36	11		15	170,000	49,291	1940
6-39	CHANNEL DIV DIKE	EARTH	FC	1190	390	43	8		20	40,000	38,816	1940
6-40	BALDWIN HILLS	EARTH	S R	492	730	157	5		66	859,000	1,728,132	1951
6-41	EAGLE ROCK	EARTH	S R	963	495	113	6		20	322,000	945,396	1953
6-43	GREEN VERDUGO	EARTH	S	1405	452	117	5		20	97,000	591,300	1953
6-44	UPPER STONE CAN	EARTH	S	935	475	110	5.2		20	331,000	697,661	1954
6-46	YARNELL DEBR BN	EARTH	DC	1217	1290	49	4		20	93,000	235,728	1963
18	GREENLEAF	EARTH	S	465	320	25	1		25	11,500	64,000	1921
18-2	WHITTIER NO 4	EARTH	S	464	190	55	2		60	34,500	104,652	1931
32	BIG DALTON	MULTIPLE ARCH	S FC	1711	480	148	5			45,049	1,020,525	1929
32-2	BIG SANTA ANITA	VARIABLE RADIUS ARCH	S FC	1325	612	225	12		7	76,184	1,207,885	1927
32-3	DEVILS GATE	GRAVITY	S FC	1070	252	103	16		30	24,000	455,350	1920

DAM NO.	NAME OF DAM	OWNER	STREAM	SEC	T	R	8&M	USE	AREA OF RES (Acres)	MAX. STOR. CAPY. (Ac.-Fr.)	DRAIN. AREA (Sq. Mi.)
32-5	COGSWELL	LOS ANGELES COUNTY F C D	W FK SAN GABRIEL R	19	2N	10W	SB D I P		160	10446	30
32-6	BIG TUJUNGA NO 1	LOS ANGELES COUNTY FCD	BIG TUJUNGA CREEK	1	2N	13W	SB D M		84	4123	82
32-7	LIVE OAK	LOS ANGELES COUNTY FCD	LIVE OAK CREEK	32	1N	8W	SB		12	221	2.3
32-8	PACOIMA	LOS ANGELES COUNTY FCD	PACOIMA CREEK	19	3N	14W	SB		68	4651	28
32-9	PUDDINGSTONE	LOS ANGELES COUNTY FCD	WALNUT CREEK	15	1S	9W	SB		490	17190	32
32-10	SAN DIMAS	LOS ANGELES COUNTY FCD	SAN DIMAS CREEK	24	1N	9W	SB I		16	1025	16
32-12	SAWPIT	LOS ANGELES COUNTY FCD	SAWPIT CR	13	1N	11W	SB D M		9	289	3.3
32-13	SIERRA MADRE	LOS ANGELES COUNTY FCD	LIT STA ANITA CR	16	1N	11W	SB M		2	41	2.4
32-15	THOMPSON CREEK	LOS ANGELES COUNTY FCD	THOMPSON CREEK	27	1N	8W	SB		345	591	3.7
32-16	PUDDINGSTONE DIV	LOS ANGELES COUNTY FCD	SAN DIMAS CREEK	36	1N	9W	SB		16	138	19
32-19	SAN GABRIEL NO 1	LOS ANGELES COUNTY FCD	SAN GABRIEL RIVER	6	1N	9W	SB		560	44614	203
32-20	EATON WASH	LOS ANGELES COUNTY FCD	EATON WASH	13	1N	12W	SB		54	725	9.5
32-21	RUBIO DIV DEBRIS	LOS ANGELES COUNTY FCD	RUBIO CREEK	3	1N	12W	SB		3	36	1.7
35-4	PALOS VERDES RES	METROPOLITAN WATER DIST	TRIB LA HARBOR	33	4S	14W	SB M		27	1100	1
35-5	MORRIS	METROPOLITAN WATER DIST	SAN GABRIEL RIVER	13	1N	10W	SB D M		420	35171	210
57	LITTLEROCK	LITTLEROCK PALMDALE ID	LITTLEROCK CREEK	27	5N	11W	SB I		104	4300	63
57-2	HAROLD	PALMDALE ID	TR ANTELOPE VALLEY	3	5N	12W	SB D I		288	6575	7
104-26	WRIGLEY	SOUTHERN CALIF EDISON CO	HAYPRESS CR	32	9S	14W	SB D M		4	70	.1
104-27	THOMPSON	SOUTHERN CALIF EDISON CO	MIDDLE CANYON	33	9S	15W	SB D		57	1010	8
104-28	HAYPRESS	SOUTHERN CALIF EDISON CO	HAYPRESS CR	32	9S	14W	SB D		3	21	.16
104-29	PATRICK RESERVOIR	SOUTHERN CALIF EDISON CO	TR GRAND CANYON CR	32	9S	14W	SB D		5	15	.1
771	MALIBOU LAKE CLUB	MALIBOU L MOUNTAIN CLUB	MALIBU CREEK	3	1S	18W	SB D R		55	500	64
772	CENTURY	FOX REALTY CORP OF CALIF	MALIBU CREEK	11	1S	18W	SB R		7	70	72
773	MALIBU	MALIBU WATER COMPANY	MALIBU CREEK	19	1S	17W	SB D I		5	76	109
774-2	TWIN LAKES PARK	TWIN LAKES PARK COMPANY	DEVILS CREEK	7	2N	16W	SB R		3	30	8.8
775	PORTER ESTATE	D PEDLOW AND F GRUNECK	TRIB LOS ANGELES R	9	2N	16W	SB I		16	213	.86
784	J W WISDA	H H EDELBROCK ET AL	TRIB TOPANGA CAN	7	1S	16W	SB I M		4	45	.22

DAM NO.	NAME OF DAM	TYPE OF DAM	PURPOSE	ELEV CREST	CREST LENG	HT	VERT DIST DAM CR TO		CREST TH	APPROXIMATE YARDAGE	APPROXIMATE COST	YEAR COMP
							PERM. SPWY	MAX OPER LEVEL				
32-5	COGSWELL	ROCK FILL	S FC	2405	585	280	20		18	1,044,945	3,849,996	1935
32-6	BIG TUJUNGA NO 1	VARIABLE RADIUS ARCH	S FC	2304	505	204	14		8	79,293	973,077	1931
32-7	LIVE OAK	GRAVITY	S FC	1500	303	70	3		6	11,735	185,663	1922
32-8	PACOIMA	VARIABLE RADIUS ARCH	S FC	2015	640	365	65		10	226,110	2,466,738	1929
32-9	PUDDINGSTONE	EARTH	S FC	982	2698	147	12		25	605,000	1,021,618	1928
32-10	SAN DIMAS	GRAVITY	S FC	1470	300	120	8		11	41,286	589,860	1922
32-12	SAWRIT	CONSTANT RADIUS ARCH	S FC	1375	527	147	15		8	56,239	637,076	1927
32-13	SIERRA MADRE	CONSTANT RADIUS ARCH	FC DC	1175	200	70	6.5		4	3,791	68,229	1928
32-15	THOMPSON CREEK	EARTH	S FC	1648	1500	66	13		15	196,931	252,629	1928
32-16	PUDDINGSTONE DIV	EARTH	D FC	1164	825	84	11		15	99,611	185,323	1928
32-19	SAN GABRIEL NO 1	EARTH AND ROCK	S FC	1481	1520	320	28		40	10,600,000	16,827,778	1938
32-20	EATON WASH	EARTH	FC DC	902	1545	63	14.5		15	470,274	956,621	1936
32-21	RUBIO DIV DEBRIS	EARTH	DC	1624	780	55	16		20	139,950	208,922	1944
35-4	PALOS VERDES RES	EARTH	S	330	2150	82	5.5		20	935,000	830,192	1939
35-5	MORRIS	GRAVITY	S D	1175	750	245	23		20	513,956	4,807,142	1935
57	LITTLEROCK	MULTIPLE ARCH	S D	3264	576	124	14			25,200	522,000	1924
57-2	HAROLD	EARTH	S	2826	2800	32	5		10		75,000	1891
104-26	WRIGLEY	EARTH	S	1432	190	47	5		24	22,300	20,147	1930
104-27	THOMPSON	EARTH	S	677	445	121	12		15	135,000	814,000	1925
104-28	HAYPRESS	EARTH	S	1331	125	29	4.8		10	6,570	4,817	1932
104-29	PATRICK RESERVOIR	EARTH	S	1387	150	59	4		15	14,900	6,281	1932
771	MALIBOU LAKE CLUB	CONSTANT RADIUS ARCH	S	719	190	35	9		3	900	23,000	1923
772	CENTURY	CONSTANT RADIUS ARCH	S	661	149	44	5	3	2	1,550	19,950	1913
773	MALIBU	CONSTANT RADIUS ARCH	S	335	175	102	7.8		3	4,200	152,927	1925
774-2	TWIN LAKES PARK	GRAVITY	D	1200	85	50	4.5		8	1,000	7,700	1910
775	PORTER ESTATE	EARTH	S	1066	310	41	10		8	21,000	10,000	1889
784	J W WISDA	EARTH	S D	1140	350	50	4		20	20,000	17,569	1958

DAM NO.	NAME OF DAM	OWNER	STREAM	SEC	T	R	B&M	USE	AREA OF RES (Acres)	MAX STOR CAPY (Ac - Ft.)	DRAIN AREA (Sq Mi.)
MADERA COUNTY											
1-36	RUTHERFORD LAKE	STATE DEPT OF F AND G	W FK GRANITE CR	8	4S	24E	MD R		28	198	.4
1-37	MCCLURE LAKE	STATE DEPT FISH AND GAME	TR E FK GRANITE CR	26	3S	24E	MD R		23	209	.31
1-38	MADERA LAKE	STATE DEPT FISH AND GAME	FRESNO RIVER	26	10S	18E	MD R		373	4700	2.6
95-3	CRANE VALLEY STOR	PAC GAS AND ELECTRIC CO	N FK SAN JOAQUIN R	25	7S	22E	MD P		1165	45410	55
95-4	NO 1 FOREBAY	PAC GAS AND ELECTRIC CO	TR NFK SAN JOAQUIN	8	9S	23E	MD P		9	69	.1
95-6	NO 3 FOREBAY	PAC GAS AND ELECTRIC CO	TR NFK SAN JOAQUIN	11	8S	22E	MD P		4	20	.1
95-8	KERCKHOFF DIV	PAC GAS AND ELECTRIC CO	SAN JOAQUIN RIVER	24	9S	22E	MD P		160	4300	1530
95-12	NO 2 RESERVOIR	PAC GAS AND ELECTRIC CO	N FK SAN JOAQUIN R	12	8S	22E	MD P			200	.61
681	SIERRA VISTA	SIERRA VISTA MUT WATER CD	CHOWCHILLA RIVER	13	9S	15E	MD I			90	274
683	MENDOTA DIVERSION	CENTRAL CALIFORNIA ID	SAN JOAQUIN RIVER	19	13S	15E	MD D I M			3000	1640
686	LAKE JANE	WAYNE D FULTON ET UX	TRIB HILDRETH CR	18	10S	20E	MD I		21	182	3.2
1015	BERENDA SLOUGH	CHOWCHILLA WATER DISTRICT	BERENDA SLOUGH	23	9S	16E	MD I		215	960	269
MARIN COUNTY											
33	ALPINE	MARIN MUN WATER DISTRICT	LAGUNITAS CREEK	16	1N	7W	MD D M		224	9210	11
33-2	LAGUNITAS	MARIN MUN WATER DISTRICT	LAGUNITAS CREEK	11	1N	7W	MD D M		22	341	1.8
33-3	PHOENIX LAKE	MARIN MUN WATER DISTRICT	PHOENIX GULCH	6	1N	6W	MD D M		23	612	2.2
33-4	BELVEDERE	MARIN MUN WATER DISTRICT	TRIB WIDOW REED CR	30	1N	6W	MD D M		2	23	.1
33-6	BON TEMPE	MARIN MUN WATER DISTRICT	LAGUNITAS CREEK	11	1N	7W	MD M D		140	4300	2.7
33-7	PETERS	MARIN MUN WATER DISTRICT	LAGUNITAS CREEK	23	2N	8W	MD M		265	16500	22
33-8	NICASIO	MARIN MUN WATER DISTRICT	NICASIO CREEK	28	3N	8W	MD M		845	22500	36
88	NOVATO CREEK	N MARIN COUNTY WATER DIST	NOVATO CREEK	9	3N	7W	MD D M		245	4430	8.4
430	VONSEN	MRS MARY VOLPI	TR SAN ANTONIO CR	19	4N	7W	MD I S		9	70	.2

DAM NO	NAME OF DAM	TYPE OF DAM	PURPOSE	ELEV CREST	CREST LENG	HT	VERT DIST DAM CR TO		CREST TH	APPROXIMATE YARDAGE	APPROXIMATE COST	YEAR COMP
							PERM SPWY	MAX DPER LEVEL				
MADERA COUNTY												
1-36	RUTHERFORD LAKE	ROCK MASONRY	S	9807	230	10	1		3	385	20,000	1955
1-37	MCCLURE LAKE	GRAVITY	C	9859	150	12	1		4	175	35,833	1960
1-38	MADERA LAKE	EARTH	S	335	6600	31	7		12	87,000	120,300	1958
95-3	CRANE VALLEY STOR	EARTH AND ROCK	S	3380	1880	145	14.6	4	40	907,000	1,450,000	1910
95-4	NO 1 FOREBAY	EARTH	S	2402	1572	18	2.5		10	15,000	20,000	1896
95-6	NO 3 FOREBAY	EARTH	R	3224	450	30	4.6		20	19,726	15,000	1906
95-8	KERCKHOFF DIV	VARIABLE RADIUS ARCH	D	994	495	106	23.2	9	10	22,000	812,500	1920
95-12	NO 2 RESERVOIR	CONSTANT RADIUS ARCH	S	2820	113	30	6		3	636	20,000	1917
681	SIERRA VISTA	EARTH	D	141	350	12	9.3	3	12	3,350	3,000	X
683	MENDOTA DIVERSION	FLASHBOARD BUTTRESS	D R	168	485	23	22.5	3	16	2,417	150,000	1917
686	LAKE JANE	EARTH	S	559	361	37	7		14	23,000	21,684	1961
1015	BERENDA SLOUGH	EARTH	D R	281	1040	21	2		15	50,000	484,932	1962
MARIN COUNTY												
33	ALPINE	GRAVITY	C D	654	524	134	8		15	59,368	1,076,208	1917
33-2	LAGUNITAS	EARTH	S	791	433	48	7.5	5	12	85,000	96,500	1872
33-3	PHOENIX LAKE	HYDRAULIC FILL	S	190	320	90	6.6	6	25	83,000	80,000	1908
33-4	BELVEDERE	EARTH	S	587	300	48	1.1		7	25,000	35,000	1906
33-6	BON TEMPE	EARTH	C D	724	1150	96	6	4	23	499,500	536,482	1949
33-7	PETERS	EARTH	S	367	700	188	12.5		40	936,261	2,192,687	1954
33-8	NICASIO	EARTH	S D	180	400	130	15		30	350,000	1,141,114	1961
88	NOVATO CREEK	EARTH	C D	205	650	71	10		10	590,922	525,142	1951
430	VONSEN	EARTH	S	175	402	35	5		10	24,700	9,458	1951

DAM NO.	NAME OF DAM	OWNER	STREAM	SEC	T	R	B&M	USE	AREA OF RES. (Acres)	MAX. STOR. CAPY. (Ac.-Ft.)	DRAIN. AREA (Sq. Mi.)
431	DOLCINI	A T AND A C DOLCINI	SALMON CREEK	25	4N	8W	MD I S		8	70	.21
MARIPOSA COUNTY											
58-2	NEW EXCHEDUER	MERCED I D	MERCED RIVER	13	4S	15E	MD I R P		7127	1026000	1020
58-4	MC SWAIN	MERCED I D	MERCED RIVER	3	5S	15E	MD I R P		312	9480	1037
672	STOCKTON CREEK	MARIPOSA PUD	STOCKTON CREEK	23	5S	18E	MD M		20	500	5.4
673	GREEN VALLEY	RAY T DAVIDSON	SMITH CREEK	12	2S	16E	MD I		26	245	.59
674	MCAHON	EDWIN F MCAHON	MAXWELL CREEK	3	3S	16E	MD I		26	520	18
675	HENDRICKS	W H HENDRICKS	TRIB HORSE CREEK	4	7S	19E	MD I		13	130	.52
676	METZGER	IVAN W METZGER	DUTCH CREEK	33	2S	17E	MD I		8	75	1
MENDOCINO COUNTY											
1-3	MENDOCINO MIDDLE	MENDOCINO STATE HOSPITAL	MIDDLE CREEK	25	15N	12W	MD I		2	27	3.7
1-4	MENDOCINO 3 UPPER	MENDOCINO STATE HOSPITAL	MIDDLE CREEK	25	15N	12W	MD I		5	85	3.5
97-102	VAN ARSDALE	PAC GAS AND ELECTRIC CO	SOUTH EEL RIVER	30	18N	11W	MD P		163	700	345
97-111	MORRIS	PAC GAS AND ELECTRIC CO	JAMES CREEK	33	18N	13W	MD D M		46	835	7.5
382	RIDGEWOOD	GOLDEN RULE CHURCH ASSN	FORSYTHE CR	18	17N	13W	MD I		32	334	4.8
384	MCNAB	E SCOTT AND M CHAMBERS	MC NAB CREEK	28	14N	12W	MD I		7	96	2.8
387	BEVANS CREEK	GREGORY A HARRISON	BEVANS CREEK	24	17N	12W	MD I		8	215	2.6
388	FORD AND RAWLES	FORD AND RAWLES	TRIB RUSSIAN RIVER	28	17N	12W	MD I		8	104	.4
389	SCOUT LAKE	BSA OAKLAND AREA COUNCIL	TR BERRY CR	15	18N	13W	MD R		70	1140	.52
1038	BROOKTRAILS	BROOKTRAILS RES IMP DIST	TRIB WILLITS CREEK	11	18N	14W	MD D R		7	138	.65
1380	MAST	BEN MAST	TRIB CAHTO CREEK	15	21N	15W	MD I		14	380	.14
1381	WILLIAMS VALLEY	CRAWFORD LUMBER CO	TRIB SHORT CR	22	23N	12W	MD I IN		15	200	1.4
1382	ROUND MOUNTAIN	EDWARD A HOWARD JR	TRIB YORK CREEK	30	16N	12W	MD D I R		17	292	1.3

DAM NO	NAME OF DAM	TYPE OF DAM	PURPOSE	ELEV CREST	CREST LENG	HT	VERT DIST DAM CR TO		CREST TH	APPROXIMATE YARDAGE	APPROXIMATE COST	YEAR COMP
							PERM SPWY	MAX OPER LEVEL				
431	DOLCINI	EARTH	S	300	434	35	4.3		10	27,961	6,500	1949
MARIPOSA COUNTY												
58-2	NEW EXCHEQUER	ROCK FILL	S FC	879	1240	479	4.2	12	18	5,169,000	17,281,430	UC
58-4	MC SWAIN	ROCK FILL	R	421	1600	97	33	23	15	425,000	2,285,930	UC
672	STOCKTON CREEK	EARTH	S D	2305	330	95	11.7	8.7	12	80,000	122,096	1950
673	GREEN VALLEY	EARTH	S	3200	1040	33			14	90,000	14,000	1957
674	MCAHON	EARTH	S	1650	705	52	10		17	63,900	18,454	1957
675	HENDRICKS	EARTH	S	1400	340	31	4		10	16,400	16,396	1958
676	METZGER	EARTH	S FC	3030	460	30	5.5		14	21,000	7,757	1956
MENDOCINO COUNTY												
1-3	MENDOCINO MIDDLE	GRAVITY	S D	977	119	35	3.3		4		12,000	1908
1-4	MENDOCINO 3 UPPER	GRAVITY	S D	937	254	49	1		5		56,400	1915
97-102	VAN ARSDALE	GRAVITY	S D	1515	515	67	26.5	21.8	10	40,000	25,000	1907
97-111	MORRIS	CONSTANT RADIUS ARCH	S D	1564	143	62	10		3	800	65,500	1927
382	RIDGEWOOD	HYDRAULIC FILL	S	1313	230	41	9.5		10	18,500	25,188	1929
384	MENAB	EARTH	S D	647	830	40	6.5		6	46,500	15,064	1947
387	BEVANS CREEK	EARTH AND ROCK	S D	1000	460	51	10	5	10	42,000	34,989	1955
388	FORD AND RAWLES	EARTH	S	800	18	41	5		15	40,000	26,000	NS
389	SCOUT LAKE	EARTH	S	1920	300	55	5		24	50,000	100,000	1963
1038	BROOKTRAILS	EARTH	S	1555	590	50	5		15	69,400	70,300	1964
1380	MAST	EARTH	S	1905	560	85	5		15	122,000	48,000	1963
1381	WILLIAMS VALLEY	EARTH	S	1531	243	45	4		20	17,650	56,000	1964
1382	ROUND MOUNTAIN	EARTH	S D	713	475	43	8		12	35,000	37,114	1964

DAM NO	NAME OF DAM	OWNER	STREAM	SEC	T	R	B&M	USE	AREA OF RES (Acres)	MAX STOR CAPY (Ac.-Ft.)	ORAIN AREA (Sq. Mi.)
MERCED COUNTY											
58	CROCKER DIVERSION	MERCED ID	MERCED RIVER	7	55	15E	MD I		56	300	1065
58-3	LAYE YOSEMITE	MERCED ID	TRIB SAN JOAQUIN R	33	65	14E	MD I		500	7000	4.9
95-10	MERCED FALLS	PAC GAS AND ELECTRIC CO	MERCED RIVER	4	55	15E	MD R		111	900	1040
662	KELSEY	H G KELSEY JR	TRIB S FORK DRY CR	31	45	15E	MD I		116	1000	1.1
MODOC COUNTY											
1-46	PINE CREEK	STATE DEPT FISH AND GAME	TRIB PINE CREEK	1	41N	13E	MD S		26	68	.5
55	BIG SAGE	HOT SPRING VALLEY ID	RATTLESNAKE CREEK	7	43N	12E	MD I		5270	77000	107
78	WEST VALLEY	SOUTH FORK ID	WEST VALLEY CREEK	18	39N	14E	MD I		970	20700	142
110	MCBRIEN	WILLIAM HAGGE	PIT RIVER	27	42N	11E	MD I S		700	1000	1087
111	RICKERING LUMBER	CALANDOR PINE CORP	TRIB PIT RIVER	16	42N	12E	MD IN		72	500	.5
112	S X	PELISSA AND HALE	TRIB PIT RIVER	6	42N	11E	MD I		330	4225	12
112-2	HUFFMAN ANTELOPE	PELISSA AND HALE	CLOVER SWALE	11	43N	10E	MD I		332	1550	36
114	TAYLOR CREEK NO 1	ERNEST J. FORD ET UX	TAYLOR CREEK	8	39N	7E	MD D I		77	1500	42
121	JANES FLAT	BIDART BROTHERS INC	MOSQUITO CREEK	25	47N	10E	MD I		155	1400	6
125	EVERLY	I C AND R V EVERLY	BEAN FLAT	26	47N	12E	MD I			1700	2
127	DAVIS CR ORCHARDS	DAVIS CR ORCHARD CO	EWING CREEK	30	45N	14E	MD I		290	1200	12
128	DICK-CAPIK	G DICK AND M CAPIK	TR NFX PIT R	7	44N	14E	MD I		154	939	.72
129	BIG DOBE NORTH	DAVID J BAYNE	TR RATTLESNAKE CR	22	44N	12E	MD I		1600	6530	17
129-2	BIG DOBE SOUTH	DAVID J BAYNE	TR RATTLESNAKE CR	26	44N	12E	MD I		800	3860	28
129-5	MUD LAKE	DAVID J BAYNE	TR RATTLESNAKE CR	20	43N	13E	MD I S		160	300	1
133	KELLEY & GREINER	EARL L STULL	TRIB PIT RIVER	21	43N	13E	MD I		36	71	4.1
136	LITTLE JUNIPER	FITZHUGH CREEK RANCH	LITTLE JUNIPER CR	4	40N	13E	MD I		160	1370	22

DAM NO	NAME OF DAM	TYPE OF DAM	PURPOSE	ELEV CREST	CREST LENG	HT	VERT DIST DAM CR TO		CREST TH	APPROXIMATE YARDAGE	APPROXIMATE COST	YEAR COMP
							PERM SPWY	MAX OPER LEVEL				
MERCED COUNTY												
58	CROCKER DIVERSION	GRAVITY	D	307	725	22	9.5			6,224	71,660	1910
58-3	LAKE YOSEMITE	EARTH	S	255	4750	53	4		18	348,392	164,989	1988
95-10	MERCED FALLS	GRAVITY	D	350	640	34	15	6	10	5,300	136,436	1910
662	KELSEY	EARTH	S	390	900	28	5.6		14	25,000	10,000	1929
MODOC COUNTY												
1-46	PINE CREEK	EARTH	R	5300	2243	13	3		5	23,000	12,000	1910
55	BIG SAGE	EARTH	S	4907	680	45	9		10	64,500	110,908	1921
78	WEST VALLEY	EARTH AND ROCK	S	4780	305	67	12.3		20	43,800	157,584	1926
110	MCBRIEN	FLASHBOARD BUTTRESS	D	4600	74	12	12	1			1,200	1880
111	PICKERING LUMBER	EARTH	S	4372	8160	22	2		10	82,750	22,194	1932
112	S X	EARTH	S	4600	650	45	8.5		12		20,000	1917
112-2	HUFFMAN ANTELOPE	EARTH	S	4800	1027	15	5.7		15	8,500	3,500	1922
114	TAYLOR CREEK NO 1	EARTH	S D	4200	1000	34	6.6	5	15	30,000	29,839	1952
121	JANES FLAT	EARTH	S D	5100	750	18	3		10	9,180	7,500	1918
125	EVERLY	EARTH	S	4800	900	14	4		8		5,500	1910
127	DAVIS CR ORCHARDS	EARTH	S	4800	950	16	4.5		18	21,000	2,200	1910
128	DICK-CAPIK	EARTH	S D	4770	2654	15	4		12	35,000	18,000	HC
129	BIG DOBE NORTH	EARTH	S	5000	365	9	3		9	7,500	3,000	1912
129-2	BIG DOBE SOUTH	EARTH	S	5000	2640	11	3		7		10,000	1912
129-5	MUD LAKE	EARTH	S	4900	1750	11	3		6		8,000	1926
133	KELLEY & GREINER	EARTH AND ROCK	S	4950	580	12	3.1		16		5,000	1923
136	LITTLE JUNIPER	EARTH	S D	4800	1530	22	5		12		36,364	1926

DAM NO.	NAME OF DAM	OWNER	STREAM	SEC	T	R	B&M	USE	AREA OF RES (Acres)	MAX. STOR. CAPY (Ac.-Ft.)	DRAIN. AREA (Sq. Mi.)
136-2	GRAVEN	H E BELL JR ETUX	TRIB CANYON CREEK	23	40N	11E	MD I		214	1100	1
139	PLUM CANYON	L C PORTER AND C BAILEY	PLUM CR	32	42N	14E	MD I S		27	180	3
141-2	INGALS SWAMP	G.B. DORRIS	INGALS SWAMP	27	45N	11E	MD I		262	2850	11
143	RAYNE	MOPGAN BROTHERS	TRIB S FK PIT R	15	41N	13E	MD I		526	2850	4.5
145-2	C	SHASTA CATTLE CO	TR CLOVER SWALE	13	44N	10E	MD I		322	2082	10.4
145-3	M	SHASTA CATTLE CO	TRIB FAIRCHILD MDW	13	44N	9E	MD I S		280	1000	3
145-5	FAIRCHILD	SHASTA CATTLE CO	TRIB FAIRCHILD MDW	12	43N	9E	MD I S		640	900	6
148	CUMMINGS RES NO 1	RAYMOND W CALLAHAN ET UX	W FK ROCK CREEK	1	42N	11E	MD I		80	400	1
149-2	DUNCAN	F R BACON JR	TRIB PIT RIVER	33	43N	9E	MD I S		353	2575	11
150	RYE GRASS SWALE	HUGH GORDON	TRIB CANYON CREEK	25	41N	11E	MD I		120	530	14
151	WHITE	NORMAN OUIGLEY	TRIB PIT RIVER	23	41N	10E	MD I S		55	290	3
153	TORESON	E CALDWELL AND J ALBAUGH	TOMS CR	16	41N	10E	MD I		92	1140	17
156-6	KRAMER	L W KRAMER	WIDOW VALLEY CREEK	30	39N	7E	MD I S		20	345	18
157-2	ROBERTS	BIG VALLEY MUT WATER CO	TRIB PIT RIVER	11	39N	7E	MD I		640	5500	11
158	ENOUIST	I E SWARTHOUT	TR OLIVERS CANYON	24	47N	12E	MD I S		42	185	2
161	DANHAUSER	HERMAN AND JOHN WEBER	TRIB S FK PIT R	8	41N	13E	MD I		208	1216	15
161-2	UPPER PASTURE	HERMAN AND JOHN WEBER	YANKEE JIM SLOUGH	3	41N	13E	MD I		50	250	5
162	J L PORTER	RANDALL COLLIS	TRIB PARKER CREEK	12	42N	13E	MD I		21	110	.2
162-2	UPPER PORTER	RANDALL COLLIS	MID FK PARKER CR	28	42N	15E	MD I		16	130	.5
162-3	JAMES PORTER	RANDALL COLLIS	TRIB PARKER CREEK	1	42N	13E	MD I		19	106	.1
164	LOOKOUT	LOOKOUT DAM COMPANY	PIT RIVER	23	39N	7E	MD I S			430	2427
171	THOMAS BRILES	FLOYD E BALSLEY	TRIB GOOSE LAKE	4	45N	14E	MD I			209	1.5
172-2	CARPENTER WILSON	ARTHUR C MONSON	COOLEY GULCH	1	41N	9E	MD I		17	93	3
173	HALLS MEADOWS	E G SCAMMON	COUCH CREEK	23	44N	14E	MD I		137	581	1
174	CLARKE	BELLE CLARKE	TRIB N FK PIT R	5	44N	14E	MD I		12	70	.1
178	LEONARD JOHNSON	LEONARD D JOHNSON	DRY CREEK	24	44N	13E	MD D I		23	120	5
179	DONOVAN	WHITE PINE LUMBER CO	RYE GRASS SWALE	10	41N	11E	MD I		207	1234	35

DAM NO	NAME OF DAM	TYPE OF DAM	PURPOSE	ELEV CREST	CREST LEHG	HT	VERT DIST DAM CR TO		CREST TH	APPROXIMATE YARDAGE	APPROXIMATE COST	YEAR COMP
							PERM. SPWY	MAX OPER LEVEL				
136-2	GRAVEN	EARTH	S	5200	1630	15	3		18	10,000	11,968	1917
139	PLUM CANYON	EARTH	S	4990	225	22	4		12	3,000	600	1913
141-2	INGALS SWAMP	EARTH	S	4990	2200	23	5		16	28,400	10,000	1918
143	PAYNE	EARTH	S	5000	6250	12	4		6	9,000	10,960	1928
145-2	C	EARTH	S	4800	1575	22	4		12	20,000	10,000	1911
145-3	M	EARTH	S	5050	800	10	2.5		6	8,150	5,000	1912
145-5	FAIRCHILDS	EARTH	S	5000	1200	20	2.5		10		8,000	1914
148	CUMMINGS RES NO 1	EARTH	S	5100	1300	11	3.8		10		4,000	1912
149-2	DUNCAN	EARTH	S	4900	900	19	4		15	22,520	7,700	1919
150	RYE GRASS SWALE	EARTH	S	4860	450	22	5		8	7,910	5,298	1923
151	WHITE	EARTH	S	5484	400	16	3		10	3,000	2,320	1918
153	TORESON	EARTH	S	4850	315	49	5		17	22,000	11,000	1898
156-6	KRAMER	EARTH AND ROCK	S D	4200	325	25	6		14	9,756	7,758	1937
157-2	ROBERTS	EARTH	S D	4160	680	16	4		8	20,000	4,000	1905
158	ENOUIST	EARTH	S	4400	475	12	2.8		6	2,150	2,636	1919
161	DANHAUSER	EARTH	S D	4400	3200	14	4		8			1890
161-2	UPPER PASTURE	EARTH	S	4400	1100	15	4	.3	5		4,000	X
162	J L PORTER	EARTH	S	5000	790	14	1.5		16	24,720	2,750	X
162-2	UPPER PORTER	EARTH	S	6600	410	13					2,000	1914
162-3	JAMES PORTER	EARTH	S	4600	1240	21	4.3		12	20,000	5,299	1928
164	LOOKOUT	FLASHBOARD BUTTRESS	S D R	4185	70	14	12	4			2,000	1930
171	THOMAS BRILES	EARTH	S	5300	345	23	4.4		11	4,727	3,679	1910
172-2	CARPENTER WILSON	EARTH	S D	4300	985	21	4		35	30,000	5,075	1948
173	HALLS MEADOWS	EARTH	S	6110	1120	15	3.5		14	12,620	5,300	1948
174	CLARKE	EARTH	S	4850	810	17	3		10	15,095	2,816	1939
178	LEONARD JOHNSON	EARTH	S	4750	720	18	4		12	9,400		1948
179	OONOVAN	EARTH	S	4319	2650	34	5		14	80,000	16,322	1953

DAM NO.	NAME OF DAM	OWNER	STREAM	SEC	T	R	8&M	USE	AREA OF RES (Acres)	MAX STOR CAPY (Ac.-Ft.)	DRAIN. AREA (Sq. Mi.)
1110	LINDAUER CONCRETE	CARLTON O ROUSE	PIT RIVER	29	42N	11E	MD I S		415	550	1150
1110-2	A AND C	CARLTON O ROUSE	S FORK WILLOW CR	35	46N	10E	MD I S		210	800	120
1113	POISON SPRING RES	L J FEE AND G PATTERSON	ROCK CR	33	46N	17E	MD I		493	7120	49
1114	HINES BROTHERS	HINES BROTHERS	TRIB PIT RIVER	27	40N	7E	MD I		40	200	9.95
1116	BIG JOHNSON	STANLEY JOHNSON	TRIB LOST RIVER	6	47N	7E	MD I		65	410	4.1
1118	BAYLEY RESERVOIR	JOHN A T GALVIN ET AL	CROOKS CANYON	32	40N	2E	MD D I		328	2390	33
1119	PENNER SIBLEY CR	A D GREENWOOD ET UX	SIBLEY CR	21	48N	12E	MD I		95	765	2.2
1120	BOGGS AND WARREN	HOWARD W WESTERVELT	EAST SAND CREEK	15	44N	17E	MD I S		180	1058	3
1121	SHEDO	PERCY G SHEDO	TRIB NO FK PIT R	30	44N	14E	MD I S		13	100	2.23
1122	SCHADLER	SCHADLER RANCH INC	EIGHT MILE CR	18	47N	17E	MD I		15	196	1.3
MONO COUNTY											
6-33	GRANT LAKE	CITY OF LOS ANGELES	RUSH CREEK	15	1S	26E	MD M		1095	47525	60
6-34	LONG VALLEY	CITY OF LOS ANGELES	OWENS RIVER	19	4S	30E	MD D P		5280	183465	437
6-35	WALKER LAKE	CITY OF LOS ANGELES	WALKER CREEK	7	1S	26E	MD D I P		87	540	6.2
6-36	SAROINE LAKE	CITY OF LOS ANGELES	WALKER CREEK	15	1S	25E	MD D I		19	385	1.6
6-42	UPPER GORGE PP	CITY OF LOS ANGELES	OWENS RIVER	5	5S	31E	MD P		2	26	4.57
77-2	BRIDGEPORT	WALKER RIVER ID	EAST WALKER RIVER	34	6N	25E	MD I		3000	42455	356
104-34	RUSH CR MEADOWS	SOUTHERN CALIF EDISON CO	RUSH CREEK	14	2S	25E	MD I P		176	4970	15
104-35	LUNDY LAKE	SOUTHERN CALIF EDISON CO	MILL CREEK	16	2N	25E	MD I P		130	3820	20
104-37	GEM LAKE	SOUTHERN CALIF EDISON CO	RUSH CREEK	30	2S	26E	MD I P		275	17604	22
104-38	AGNEW LAKE	SOUTHERN CALIF EDISON CO	RUSH CREEK	20	2S	26E	MD I P		40	851	23
104-39	SADDLEBAG	SOUTHERN CALIF EDISON CO	LEEVINING CREEK	6	1N	25E	MD I P		325	11138	4.5
104-40	TIOGA LAKE	SOUTHERN CALIF EDISON CO	LEEVINING CREEK	19	1N	25E	MD I P		81	1386	3.3
104-41	RHINEDOLLAR	SOUTHERN CALIF EDISON CO	LEEVINING CREEK	20	1N	25E	MD I P		68	745	18

DAM NO	NAME OF DAM	TYPE OF DAM	PURPOSE	ELEV CREST	CREST LENG	HT	VERT DIST DAM CR TO		CREST TH	APPROXIMATE YARDAGE	APPROXIMATE COST	YEAR CDMP
							PERM SPWY	MAX OPER LEVEL				
1110	LINDAUER CONCRETE	FLASHBOARD	BUTTRESS	S D	4310	49	12	6.5	3.5		2,100	1920
1110-2	A AND C	EARTH	S	5000	1200	13	4		9			1923
1113	POISON SPRING RES	EARTH	S D	5200	1000	43	6		16	69,500	43,977	1957
1114	HINES BROTHERS	EARTH	S	4175	1660	14	4		10	14,400	5,850	1955
1116	BIG JOHNSON	EARTH	S	4600	1900	18	5.5		12	32,545	23,450	1959
1118	BAYLEY RESERVOIR	EARTH	S	5500	710	20	6		12	23,500	21,969	1954
1119	RENNER SIBLEY CR	EARTH	S	4988	1275	28	4		13	26,145	13,341	1959
1120	BOGGS AND WARREN	EARTH	S	4700	1000	12	4		10	14,222	10,000	1922
1121	SHEDD	EARTH	S	5000	482	22	4		11		11,711	1962
1122	SCHADLER	EARTH	S D	5300	600	34	5		14	43,000	20,000	HC
MOND COUNTY												
6-33	GRANT LAKE	EARTH	S	7145	700	93	15		57	490,000	1,100,983	1940
6-34	LONG VALLEY	EARTH	S	6796	595	126	14		30		2,263,143	1940
6-35	WALKER LAKE	EARTH	S	7939	310	10	4.2		10		2,000	X
6-36	SARDINE LAKE	ROCK FILL	S	9900	60	9	2.5		4		500	X
6-42	UPPER GORGE PP	GRAVITY	D	5992	37	44	10		10	3,672	795,880	1953
70-2	BRIDGEPORT	EARTH	S	6469	900	73	9.5		15	132,000	180,000	1924
104-34	RUSH CR MEADOWS	CONSTANT RADIUS ARCH	S	9413	463	50	3		2	3,078	188,967	1925
104-35	LUNOY LAKE	EARTH AND ROCK	S D	7808	690	45	5		30	65,909	178,266	1911
104-37	GEM LAKE	MULTIPLE ARCH	S D	9053	688	75	5		5	20,612	795,941	1917
104-38	AGNEW LAKE	MULTIPLE ARCH	S D	8495	278	30	3		5	713	30,400	1916
104-39	SADDLEBAG	ROCK FILL	S	10093	590	33	3		8	16,354	257,117	1921
104-40	TIOGA LAKE	ROCK FILL	S	9657	270	15	4		8	3,175	51,092	1928
104-41	RHINEDOLLAR	ROCK FILL	S D	9500	430	17	5		8	3,366	176,125	1927

DAM NO.	NAME OF DAM	OWNER	STREAM	SEC	T	R	B&M	USE	AREA OF RES (Acres)	MAX STOR. CAPY (Ac.-Ft.)	DRAIN. AREA (Sq. Mi.)
531	TWIN LAKE UPPER	DAY ESTATE ET AL	ROBINSON CREEK	5	3N	24E	MD I S D		300	1500	33
531-2	TWIN LAKE LOWER	S H HUNEWILL ET AL	ROBINSON CR	33	4N	24E	MD D I S		440	2000	36
532	DEXTER CREEK	ROBERT C MONROE ET AL	DEXTER CREEK	12	1S	29E	MD I		77	935	30
536-3	GREEN LAKE	SIERRA CONSOL MINES INC	GREEN CREEK	22	3N	24E	MD MI		94	400	4
538	BLACK RESERVOIR	L AND A AND F SETTELMAYER	BLACK CREEK	29	6N	23E	MD I		21	185	1
539	LOBDEL LAKE	C E DAY AND R ARBUTHNOT	DESERT CREEK	20	7N	24E	MD I		48	640	.15
540	POORE LAKE	BROOKS PARK	POORE CREEK	2	5N	22E	MD I		94	1200	2.7
MONTEREY COUNTY											
642	SAN CLEMENTE	CALIF WATER AND TEL CO	CARMEL RIVER	24	17S	2E	MD D		53	2154	155
642-2	FOREST LAKE	CALIF WATER AND TEL CO	TRIB PACIFIC OCEAN	27	15S	1W	MD D M			428	.1
642-3	PACIFIC GROVE	CALIF WATER AND TEL CO	TRIB PACIFIC OCEAN	24	15S	1W	MD D			76	.16
642-4	LOS PADRES	CALIF WATER AND TEL CO	CARMEL RIVER	8	18S	3E	MD D M		67	3000	45
643	BLACK ROCK CREEK	MONTEREY GAME STOCK ASSN	N FK BLACK ROCK CR	32	17S	2E	MD P			30	3.4
1008-2	SAN ANTONIO	MONTEREY COUNTY F C W C D	SAN ANTONIO RIVER	34	24S	10E	MD D I M IN R		5720	350000	324
NAPA COUNTY											
1-5	LAKE CAMILLE	NAPA STATE HOSPITAL	TR TULUCAY CR	13	5N	4W	MD I		3	61	.1
1-6	LAKE MARIE	NAPA STATE HOSPITAL	TRIB TULUCAY CREEK	19	5N	3W	MD D I			326	1.2
1-14	VETERANS HOME	VETERANS HOME OF CALIF	TRIB NAPA RIVER	2	6N	5W	MD I M		2	39	.35
1-21	RECTOR CREEK	STATE DEPT OF FINANCE	RECTOR CREEK	19	7N	4W	MD D I		90	4400	11
7	MILLIKEN	CITY OF NAPA	MILLIKEN CREEK	7	6N	3W	MD M		50	2000	11
7-2	EASTSIDE RES	CITY OF NAPA	TRIB NAPA RIVER	35	6N	4W	MD D		1	28	.1
7-3	CONN CREEK DAM	CITY OF NAPA	CONN CREEK	1	7N	5W	MD D I M		850	30000	50
7-4	TERMINAL STORAGE	CITY OF NAPA	TRIB NAPA RIVER	2	5N	4W	MD M		5	92	

DAM NO.	NAME OF DAM	TYPE OF DAM	PURPOSE	ELEV CREST	CREST LENG	HT	VERT DIST DAM CR TO		CREST TH	APPROXIMATE YARDAGE	APPROXIMATE COST	YEAR COMP
							PERM SPWY	MAX OPER LEVEL				
531	TWIN LAKE UPPER	EARTH AND ROCK	S	7100	160	14	5.5		15		3,000	1905
531-2	TWIN LAKE LOWER	ROCKFILL	S	7079	240	16	5.5		2		6,000	1888
532	DEXTER CREEK	EARTH	S D	6730	1931	30	4		12	77,144	23,110	1929
536-3	GREEN LAKE	CRIB	S	9000	210	8			10	460	1,974	1898
538	BLACK RESERVOIR	EARTH	S	7028	1330	18	2.8		28		4,786	1905
539	LOBDEL LAKE	EARTH	S	9223	3460	27	5		8	121,000	39,950	1948
540	POORE LAKE	EARTH	S	7361	400	23	5		15	11,000	5,124	1900
MONTEREY COUNTY												
642	SAN CLEMENTE	VARIABLE RADIUS ARCH	S	535	300	85	10		7	7,070	300,000	1921
642-2	FOREST LAKE	EARTH	S	285	1150	60	1.5		12		125,000	1892
642-3	PACIFIC GROVE	EARTH	S	240	750	20	1		18		30,000	1882
642-4	LOS PADRES	EARTH	S D	1058	570	148	18		12	463,130	1,553,684	1948
643	BLACK ROCK CREEK	EARTH AND ROCK	S	2200	100	48	9	3	8	10,000	23,000	1925
1008-2	SAN ANTONIO	EARTH	S	801	1433	201	21		30	4,200,000	7,440,000	UC
NAPA COUNTY												
1-5	LAKE CAMILLE	EARTH	S	128	600	30	1.7		24	22,000	22,000	1880
1-6	LAKE MARIE	EARTH	S	850	454	60	10.5		9	75,000	100,000	1908
1-14	VETERANS HOME	EARTH	S	300	320	47	3.5		8		22,439	1908
1-21	RECTOR CREEK	EARTH	S	380	890	162	10		30	1,339,500	1,303,866	1946
7	MILLIKEN	CONSTANT RADIUS ARCH	S	923	680	110			4	19,320	223,024	1924
7-2	EASTSIDE RES	GRAVITY	R	125	215	42			6	1,500		1883
7-3	CONN CREEK DAM	EARTH	S	330	700	116	14		20	500,000	571,680	1948
7-4	TERMINAL STORAGE	EARTH	S	152	760	49	1.5		10	43,000	102,885	1948

DAM NO	NAME OF DAM	OWNER	STREAM	SEC	T	R	B&M	USE	AREA OF RES (Acres)	MAX STOR. CAPY (Ac.-Ft.)	DRAIN. AREA (Sq. Mi.)
14	LAKE CURRY	CITY OF VALLEJO	GORDON VALLEY CR	19	6N	2W	MD M		419	10700	17
16	ST HELENA UPPER	CITY OF ST HELENA	YORK CREEK	26	8N	6W	MD M		3	40	2.3
16-2	ST HELENA LOWER	CITY OF ST HELENA	TRIB NAPA RIVER	35	8N	6W	MD M		12	208	.18
16-3	BELL CANYON	CITY OF ST HELENA	BELL CREEK TR	12	8N	6W	MD M		68	1800	5.7
83	KIMBALL CREEK	CITY OF CALISTOGA	KIMBALL CREEK	23	9N	7W	MD M		14	344	3.4
410	CRYSTAL	DAVID FASKEN	TRIB CRYSTAL CREEK	20	8N	5W	MD I R		8	105	.13
411	CATACOULA	KEMAC INC	MAXWELL CR	12	8N	5W	MD I		16	183	.71
413	NEWTON DAM NO 3	DICK R FRIESEN	TRIB ANGWIN CREEK	36	9N	6W	MD I R		6	75	.31
413-2	RED LAKE	DICK R FRIESEN	TRIB ANGWIN CREEK	31	9N	5W	MD I R		3	34	.1
413-3	WHITE HEAD	DICK R FRIESEN	TRIB ANGWIN CREEK	31	9N	5W	MD I		5	82	.1
413-4	HENNE	BETTIE FRIESEN COOKSLEY	ANGWIN BRANCH	31	9N	5W	MD D I R		9	109	.91
413-5	DEER LAKE	BETTIE FRIESEN COOKSLEY	TRIB ANGWIN CREEK	36	9N	6W	MD D I R		11	201	.26
413-6	ORVILLE	BETTIE FRIESEN COOKSLEY	ANGWIN CREEK	31	9N	5W	MD I R		6	65	.47
414	DUVALL	FRANKLIN OFFNER	TR POPE CR	12	9N	6W	MD D I		12	130	.97
415	LA HERRADURA	ELLEN MACVEAGH	TRIB CONN CREEK	28	8N	5W	MD I		5	110	.4
416	MOSKOWITE	MOSKOWITE INVEST CORP	TRIB CAPELL CR	16	7N	3W	MD I		29	472	.92
417	SCOTTS CANYON	D E ALEXANDER	TRIB CARNEROS CR	12	5N	5W	MD D S		3	58	.15
418	DICK WEEK	DICK WEEK	TRIB POPE CREEK	10	9N	5W	MD D I		18	430	1.1
419	TIMBERHILL LAKE	PETER A GASSER	TRIB MILLIKEN CR	17	6N	3W	MD I		16	340	.51
1033	CIRCLE OAKS	CIRCLE OAKS COUNTY W D	CAPELL CREEK	29	7N	3W	MD I R		35	1050	.98
1410	OLSON	E WHITNEY OLSON	LEDGEWOOD CREEK	33	6N	2W	MD I		13	200	.45
1411	LAKE CYNTHIA	DR J FITTIPOLDI JR	TR SODA CR	23	6N	4W	MD I		12	92	.65
1412	WINE LAKE	MR RENE DI ROSA	TRIB CARNEROS CR	19	5N	4W	MD I S		30	320	.4
1413	ROBERT L MATHESON	MR AND MRS W W CUFFMAN	ELDER CREEK	26	8N	4W	MD I		12	90	1.7
1414	LAKE LA VERNE	J ROY PRIDMORE	TRIB CAPELL CREEK	8	7N	3W	MD I		4	71	.1
1416	WILOTH	JOE STERN	TRIB POPE CREEK	8	9N	5W	MD I		9	140	.14

DAM NO	NAME OF DAM	TYPE OF DAM	PURPOSE	ELEV CREST	CREST LENG	HT	VERT DIST DAM CR TO		CREST TH	APPROXIMATE YARDAGE	APPROXIMATE COST	YEAR COMP
							PERM SPWY	MAX OPER LEVEL				
14	LAKE CURRY	EARTH	S D	392	572	107	15	10	15	272,000	300,000	1926
16	ST HELENA UPPER	EARTH	S D	620	140	50	3		12	12,670	13,000	1900
16-2	ST HELENA LOWER	EARTH	S	418	856	50	4.7	2	10	30,000		1878
16-3	BELL CANYON	EARTH	S	430	500	95	15		20	286,000	404,416	1959
83	KIMBALL CREEK	EARTH	S D	585	325	65	10	6	15	91,000	147,005	1939
410	CRYSTAL	EARTH	S	585	475	50	3		12	49,600	29,270	1952
411	CATACOULA	EARTH	S	925	330	37	5	5	12	29,000	10,668	1953
413	NEWTON DAM NO 3	EARTH	S D	1900	350	31	4	2	9	9,000	1,425	1938
413-2	RED LAKE	EARTH	S D	1800	320	36	2.2		7	9,200	3,177	1941
413-3	WHITE HEAD	EARTH	S	1801	235	31	3		9	6,500	7,538	1948
413-4	HENNE	EARTH	S	1793	470	53	4		16	65,000	27,500	1959
413-5	DEER LAKE	EARTH	S	2007	620	68	4		10	54,000	33,750	1958
413-6	ORVILLE	EARTH	S	1758	630	27	3		10	15,000	7,500	1959
414	DUVALL	EARTH	S D	758	810	33	5.5	3	8	29,600	11,781	1940
415	LA HERRADURA	EARTH	S D	500	285	72	5.6		10	38,000	13,512	1948
416	MOSKOWITE	EARTH	S	852	900	50	5.7		20	85,700	28,120	1955
417	SCOTTS CANYON	EARTH	S D	435	320	55	5		20	26,300	21,152	1948
418	DICK WEEK	EARTH	S	650	610	38	5		12	21,500	6,000	1955
419	TIMBERHILL LAKE	EARTH	S	1000	575	66	5.2		20	72,200	30,208	1960
1033	CIRCLE OAKS	EARTH	S	1302	410	94	7		30	150,000	200,000	NS
1410	OLSON	EARTH	S	290	646	45	5		16	88,000	22,260	1955
1411	LAKE CYNTHIA	EARTH	S	37	750	22	5.4		10	14,800	6,680	1955
1412	WINE LAKE	EARTH	S	72	620	29	4.5		14	39,200	16,141	1953
1413	ROBERT L MATHESON	EARTH	S	1000	390	31	5.5		10	20,600	10,296	1954
1414	LAKE LA VERNE	EARTH	S	855	255	47	5		20	24,800	13,755	1956
1416	WILOTH	EARTH	S	700	897	42	5		14	42,000	28,410	1955

DAM NO.	NAME OF DAM	OWNER	STREAM	SEC	T	R	S&M	USE	AREA OF RES (Acres)	MAX STOR CAPY (Ac.-Fr.)	DRAIN. AREA (Sq. Mi.)
1418	LAKE NAZ	GEDRGE M MARDIKIAN	TR NAPA R	4	7N	5W	MD I		20	168	.16
1419	BIURNS	JOHN A BIURNS	TRIB SWARTZ CREEK	11	9N	6W	MD I		4	46	.1
2410	B J ROBINSON	B J ROBINSDN	TULOCAY CREEK	8	5N	3W	MD I		43	49	.23
2411	THOMPSON	HOWARD E THOMPSON	SUISUN CREEK	36	6N	3W	MD I R		2	23	.1
2412	LINDA VISTA	JOSEPH F NASH	TRIB CHILES CREEK	12	8N	5W	MD I		4	52	.1
2413	USIBELLI	USIBELLI COAL MINE INC	MAXWELL CR	35	9N	5W	MD I R		62	2000	7.2
2414	RANCHO LA JOTA	WM T HESS JR	TRIB CONN CREEK	9	8N	5W	MD I R		18	170	.11
2415	FOSS VALLEY	PETER PALZIS ET AL	TR MILLIKEN CR	26	7N	4W	MD D I R		21	320	.23
2416	BLANCHARD-OFFNER	N BLANCHARD AND F OFFNER	TRIB POPE CREEK	18	9N	5W	MD D I R S		15	206	.41
2417	CIRCLE S	A D SCHWANER	TR MILLIKEN CR	26	7N	4W	MD I R S		10	160	.55
2418	SOLARI NO 2	B C SOLARI	TRIB NAPA RIVER	22	9N	7W	MD I		10	200	.4
2419	ANGWIN	PACIFIC UNIDN COLLEGE	MODRE CREEK	5	8N	5W	MD I		16	135	.1
NEVADA COUNTY											
1-24	BIG DOWNEY LAKE	STATE DEPT FISH AND GAME	GRANITE CREEK	26	19N	12E	MD P		15	162	.4
61-2	BOWMAN ROCKFILL	NEVADA IRRIGATION DIST	CANYON CREEK	5	18N	12E	MD D I M MI		825	68000	29
61-3	DEER CR DIVERSION	NEVADA IRRIGATION DIST	DEER CREEK	10	16N	9E	MD D I MI		56	1400	20
61-6	FRENCH LAKE	NEVADA IRRIGATION DIST	CANYON CREEK	17	18N	13E	MD D I P M MI		337	12500	5.6
61-7	MILTON DIVERSION	NEVADA IRRIGATION DIST	MIDDLE FK YUBA R	12	19N	12E	MD D I P M MI			270	42
61-9	COMBIE	NEVADA IRRIGATION DIST	BEAR RIVER	2	13N	8E	MD D I		360	9000	130
61-10	SAWMILL LAKE	NEVADA IRRIGATION DIST	CANYON CREEK	11	18N	12E	MD D I P M MI		114	3040	18
61-12	ISLAND LAKE	NEVADA IRRIGATION DIST	TRIB CANYON CREEK	27	18N	12E	MD D I P M MI		70	330	.31
61-16	WEAVER LAKE	NEVADA IRRIGATION DIST	TRIB MID FK YUBA R	32	19N	12E	MD D I P M MI		100	700	.54
61-17	JACKSON LAKE	NEVADA IRRIGATION DIST	JACKSON CREEK	31	19N	13E	MD D I P M MI		53	1000	.58
61-18	SCOTTS FLAT	NEVADA IRRIGATION DIST	DEER CR	11	16N	9E	MD D I M R		720	49000	23
61-20	JACKSON MEADDWS	NEVADA IRRIGATION DIST	MIDDLE FK YUBA R	18	19N	13E	MD D I M R P		1030	68000	37

DAM NO	NAME OF DAM	TYPE OF DAM	PURPOSE	ELEV CREST	CREST LENG	HT	VERT DIST DAM CR TO		CREST TH	APPROXIMATE YARDAGE	APPROXIMATE COST	YEAR COMP
							PERM SPWY	MAX OPER LEVEL				
1418	LAKE NAZ	EARTH	S	78	795	25	4		14	19,125	19,975	1955
1419	BURNS	EARTH	S	850	480	38	4		16	23,500	7,785	1956
2410	B J ROBINSON	EARTH	S	380	700	46	5.8		16	26,500	11,516	1957
2411	THOMPSON	EARTH	S	300	432	37	5		14	22,000	9,374	1958
2412	LINDA VISTA	EARTH	S	1025	215	41	6		14	14,000	7,400	1959
2413	USIBELLI	EARTH & ROCK		755	637	145	11		30	590,000	200,000	NS
2414	RANCHO LA JOTA	EARTH	S	1750	408	33	4.5		14	15,500	8,000	1959
2415	FOSS VALLEY	EARTH	S	1500	980	42	4		16	100,000	50,000	UC
2416	BLANCHARD-OFFNER	EARTH	S	750	677	45	5.6		17	42,000	31,687	1963
2417	CIRCLE S	EARTH	S	1480	412	41	4		14	40,000	35,300	NS
2418	SOLARI NO 2	EARTH	S	144	550	58	5		22	100,000	50,000	NS
2419	ANGWIN	EARTH	S	109	600	32	7		16	70,000	40,000	NS

NEVADA COUNTY

1-24	BIG DOWNEY LAKE	GRAVITY	S	7000	70	12			2	330	15,913	1954
61-2	BOWMAN ROCKFILL	ROCKFILL	S	5567	700	175	12.2	5.3	15	300,000	680,000	1927
61-3	DEER CR DIVERSION	VARIABLE RADIUS ARCH	D	DC	2902	334	92	5.4	4	6,700	150,000	1928
61-6	FRENCH LAKE	ROCK FILL	S	6664	200	100	5		15		150,636	1859
61-7	MILTON OLVERSION	CONSTANT RADIUS ARCH	D	DC	5695	286	32	5	3	1,400	26,000	1928
61-9	COMBIE	VARIABLE RADIUS ARCH	S D	DC	1610	762	85	10	7	21,443	211,164	1928
61-10	SAWMILL LAKE	ROCK FILL	S	5780	384	50	5		5	11,250		1910
61-12	ISLAND LAKE	ROCK FILL	S	6800	93	14	2.6		8	1,100	4,500	X
61-16	WEAVER LAKE	ROCK FILL	S	5700	90	23	2		19	2,200	6,500	X
61-17	JACKSON LAKE	EARTH	S	6600	755	22	4		6	5,700		X
61-18	SCOTTS FLAT	EARTH	S	3085	950	175	10		20	1,115,000	2,366,200	1948
61-20	JACKSON MEADOWS	ROCKFILL	S	6045	1530	180	23.5		31	1,760,000	5,400,000	UC

DAM NO.	NAME OF DAM	OWNER	STREAM	SEC	T	R	B&M	USE	AREA OF RES (Acres)	MAX STOR CAPY (Ac -Ft.)	DRAIN AREA (Sq. Mi.)
61-21	ROLLINS	NEVADA IRRIGATION DIST	BEAR RIVER	22	15N	9E	MD D I M R P		825	66000	104
61-22	FAUCHERIE	NEVADA IRRIGATION DIST	CANYON CR	13	18N	12E	MD D I M R P		150	5000	10
61-23	DUTCH FLAT AB	NEVADA IRRIGATION DIST	BEAR RIVER	34	16N	10E	MD D I M R P		140	1300	23
61-24	DUTCH FLAT #2 F B	NEVADA IRRIGATION DIST	TRIB BEAR RIVER	27	16N	10E	MD D I M P		8	185	.1
97-12	BLUE LAKE	PAC GAS AND ELECTRIC CO	TRIB RUCKER CREEK	9	17N	12E	MD P		63	1123	.24
97-17	CULBERTSON	PAC GAS AND ELECTRIC CO	TRIB TEXAS CREEK	15	18N	12E	MD R		70	850	.41
97-19	DRUM AFTERBAY	PAC GAS AND ELECTRIC CO	BEAR RIVER	17	16N	11E	MD P		9	275	12
97-21	FULLER LAKE	PAC GAS AND ELECTRIC CO	JORDAN CREEK	17	17N	12E	MD P		68	1130	.55
97-28	LAKE FORDYCE	PAC GAS AND ELECTRIC CO	FORDYCE CREEK	34	18N	13E	MD P		696	46662	30
97-29	LAKE SPAULDING	PAC GAS AND ELECTRIC CO	SO FK YUBA RIVER	20	17N	12E	MD P		674	74488	120
97-30	LAKE STERLING	PAC GAS AND ELECTRIC CO	STERLING CREEK	10	17N	13E	MD P		112	1648	1
97-33	LAKE VAN NORDEN	PAC GAS AND ELECTRIC CO	SOUTH YUBA RIVER	23	17N	14E	MD P		382	5874	12
97-35	LOWER FEELEY LAKE	PAC GAS AND ELECTRIC CO	TRIP FALL CREEK	29	18N	12E	MD P		17	184	.85
97-36	LOWER LINDSEY	PAC GAS AND ELECTRIC CO	TRIB TEXAS CREEK	20	18N	12E	MD P		20	320	.6
97-40	MEADOW LAKE	PAC GAS AND ELECTRIC CO	TRIB FORDYCE CREEK	27	18N	13E	MD P		250	4800	
97-41	MID LINDSEY LAKE	PAC GAS AND ELECTRIC CO	TR TEXAS CR	21	18N	12E	MD P		21	103	.13
97-44	RUCKER LAKE	PAC GAS AND ELECTRIC CO	RUCKER CREEK	8	17N	12E	MD P		68	620	1.4
97-45	UPPER FEELEY	PAC GAS AND ELECTRIC CO	TRIB FALL CREEK	28	18N	12E	MD P		54	780	.7
97-48	UPPER ROCK LAKE	PAC GAS AND ELECTRIC CO	TR < FK YUBA R	15	18N	12E	MD P		20	207	.19
97-49	WHITE ROCK LAKE	PAC GAS AND ELECTRIC CO	TRIB NORTH CREEK	22	18N	14E	MD P		92	578	1.1
301	DONNER LAKE	SIERRA PAC POWER CO ET AL	DONNER CREEK	18	17N	16E	MD I P		960	11000	13
303	LAKE VERA	LAKE VERA MUTUAL W D	ROCK CREEK	25	17N	8E	MD R			136	12
311	LAKE ANGELA	CENTRAL PACIFIC RR CO	TRIB S FK YUBA R	16	17N	15E	MD D I		15	215	.21
312-2	PINE GROVE	FRENCH CORPAL LAND CO	LITTLE SHADY CREEK	19	17N	8E	MD MI		9	250	.32
317	BELLETT	VINCENT BELLETT	TRIB SHADY CREEK	2	17N	8E	MD I		5	90	1.3
1032	LOMA RICA AIRPORT	COUNTY OF NEVADA	TR LIT GRN HORN CR	29	16N	9E	MD D I		9	84	.2

DAM NO	NAME OF DAM	TYPE OF DAM	PURPOSE	ELEV CREST	CREST LENG	HT	VERT DIST DAM CR TO		CREST TH	APPROXIMATE YARDAGE	APPROXIMATE COST	YEAR COMP.
							PERM SPWY	MAX OPER LEVEL				
61-21	ROLLINS	EARTH AND ROCK	S O	2188	1260	242	17		30	2,335,000	9,738,765	UC
61-22	FAUCHERIE	ROCK FILL	S	6131	610	48	8		10	53,000	408,560	1964
61-23	DUTCH FLAT AB	EARTH AND ROCK	D	2755	495	165	14		20	60,000	1,564,720	UC
61-24	DUTCH FLAT #2 F B	EARTH	S D	3336	440	77	5		20	124,000	514,000	UC
97-12	BLUE LAKE	EARTH AND ROCK	S	5964	230	23	4		20	2,550	6,834	1870
97-17	CULBERTSON	EARTH AND ROCK	S	6708	258	19	4		18	2,700	3,580	1972
97-19	DRUM AFTERBAY	CONSTANT RADIUS ARCH	P	3385	324	80	7	2	7	5,966	199,445	1924
97-21	FULLER LAKE	EARTH	S	5379	365	36	1.7		7	7,250	8,893	1870
97-28	LAKE FOROYCE	ROCK FILL	S	6481	965	140	17	3	10	416,645	1,870,390	1926
97-29	LAKE SPAULDING	VARIABLE RADIUS ARCH	S D	5014	800	275	15		10	191,772	2,353,676	1913
97-30	LAKE STERLING	ROCK FILL	S	6700	225	25	6.2	1	5	1,500	10,000	1977
97-33	LAKE VAN NORDEN	EARTH	S	6770	1637	27	6	3	8	55,430	78,161	1916
97-35	LOWER FEELEY LAKE	EARTH AND ROCK	S	6936	150	17	4		5		1,075	1970
97-36	LOWER LINDSEY	EARTH AND ROCK	S	6508	486	17	3.5	3	6	1,908	5,553	1870
97-40	MEADOW LAKE	EARTH AND ROCK	S	7252	1020	37	4		5	39,644	110,305	1964
97-41	MID LINDSEY LAKE	EARTH AND ROCK	S	6705	372	9	2.5	2	5	310	811	1970
97-44	RUCKER LAKE	EARTH AND ROCK	S	5500	765	20	4		5	2,246	5,176	1871
97-45	UPPER FEELEY	EARTH AND ROCK	S	6996	186	22	4		6	895	2,606	1870
97-48	UPPER ROCK LAKE	EARTH AND ROCK	S	6985	230	20	2.6		4	468	2,224	1955
97-49	WHITE ROCK LAKE	EARTH AND ROCK	S	7752	285	19	4		5	1,948	11,195	1850
301	DONNER LAKE	SLAB AND BUTTRESS	S	5937	45	16	1.5		15		4,900	1927
303	LAKE VERA	SLAB AND BUTTRESS	S	2371	275	16			2		4,000	1926
311	LAKE ANGELA	GRAVITY	S D	7194	697	22	2		2			1924
312-2	PINE GROVE	EARTH	S	1945	610	42	5.2		26	130,000	60,000	1911
317	BELLETT	EARTH	S O	2470	312	54	5.5		18	23,000	17,566	1950
1032	LOMA RICA AIRPORT	EARTH	S	3154	900	41	5		15	51,000	46,000	NS

DAM NO.	NAME OF DAM	OWNER	STREAM	SEC	T	R	B&M	USE	AREA OF RES (Acres)	MAX. STOR. CAPY. (Ac.-Ft.)	DRAIN AREA (Sq. Mi.)
1034-2	HOUR HOUSE	YUBA COUNTY WATER AGENCY	MID FORK YUBA R	20	18N	9E	MO D I P P		14	285	145
		ORANGE COUNTY									
75	SANTIAGO CREEK	SERRANO CARP ID IRVINE CO	SANTIAGO CREEK	33	4S	8W	SB I		650	25000	63
791	YORBA	ANAHEIM UNION WATER CO	TRIB SANTA ANA R	34	3S	9W	SB I		87	1200	1.1
791-2	TUFFREE	ANAHEIM UNION WATER CO	TRIB SANTA ANA R	24	3S	10W	SB I		10	79	.1
791-3	SETTLING BASIN	ANAHEIM UNION WATER CO	TRIB SANTA ANA R	27	3S	9W	SB I		3	64	.1
793	LAMBERT	THE IRVINE COMPANY	TRIB NEWPORT BAY	34	5S	8W	SB I		20	174	.2
793-2	PETERS CANYON	THE IRVINE COMPANY	PETERS CANYON	31	4S	8W	SB I		69	1090	1.7
793-4	BONITA CANYON	THE IRVINE COMPANY	BONITA CREEK	20	6S	9W	SB I		20	323	4
793-5	LAGUNA	THE IRVINE COMPANY	TRIB SAN DIEGO BAY	19	6S	8W	SB I		22	300	1
793-6	SAND CANYON	THE IRVINE COMPANY	SAND CANYON	14	6S	9W	SB I		51	960	6.4
793-9	SYPHON CANYON	THE IRVINE COMPANY	TRIB NEWPORT BAY	29	5S	8W	SB I		27	500	.29
793-10	RATTLESNAKE CAN	THE IRVINE COMPANY	RATTLESNAKE CREEK	20	5S	8W	SB I		60	1480	2
796	VEEH	GEORGE H VEEH	TRIB NEWPORT BAY	29	6S	8W	SB I		18	220	2.1
798	HARVILL NO 2	HARRY J BAUER	TRIB SANTA ANA R	32	3S	8W	SB I R S		2	22	.44
798-2	HARVILL NO 1	HARRY J BAUER	TRIB SANTA ANA R	32	3S	8W	SB I		2	24	.1
799	ROSSMOOR #1	ROSSMOOR SANITATION CO	TR SAN DIEGO CR	29	6S	8W	SB I		3	43	.23
1012	VILLA PARK	ORANGE COUNTY FCD	SANTIAGO CR	24	4S	9W	SB		480	15600	83
1012-2	HARBOR VIEW	ORANGE COUNTY F C D	JASMINE GULLY	31	6S	9W	SB		3	28	.39
1022	TRI-CITIES NO 1	TRI CITIES MUN WD	TRIB PACIFIC OCEAN	34	8S	7W	SB D		8	220	.1
1022-2	PALISADES RES	TRI CITIES MUN WATER DIST	TR PRIMA DESCHECHA	19	8S	7W	SB D		6	147	.1
1029	SAN JOAQUIN RES	IRVINE RANCH WATER DIST	TRIB BONITA CREEK	29	6S	9W	SB D M		50	3036	.35
1037	WALNUT CANYON	CITY OF ANAHEIM	WALNUT CANYON	7	4S	8W	SB M		50	2570	.33
		PLACER COUNTY									
52	CAMP FAR WEST	SOUTH SUTTER WD	BEAR RIVER	21	14N	6E	MO I		2680	150000	280

DAM NO	NAME OF DAM	TYPE OF DAM	PURPOSE	ELEV CREST	CREST LENG	HT	VERT DIST DAM CR TO		CREST TH	APPROXIMATE YARDAGE	APPROXIMATE COST	YEAR COMP
							PERM SPWY	MAX OPER LEVEL				
1034-2	HOOR HOUSE	VARIABLE RADIUS ARCH	D	2049	344	68	19		6	7,400	584,000	NS
ORANGE COUNTY												
75	SANTIAGO CREEK	EARTH	S	810	1425	136	20		10	789,000	741,289	1933
791	YORBA	EARTH	S	311	920	45	6		12	110,000	59,188	1907
791-2	TUFFREE	EARTH	S	310	700	15	3		8	2,900	2,000	1900
791-3	SETTLING BASIN	EARTH	S	370	560	41	6	3	10	32,109	15,964	1947
793	LAMBERT	EARTH	S	475	1040	17	5		12	15,538	7,800	1929
793-2	PETERS CANYON	EARTH	S R	538	580	54	8		10	111,100	60,379	1932
793-4	BONITA CANYON	EARTH	S	151	331	51	8		10	43,000	38,978	1938
793-5	LAGUNA	EARTH	S	269	575	40	6		10	45,000	20,230	1938
793-6	SAND CANYON	EARTH	S	202	861	50	8.5		10	134,787	38,126	1941
793-9	SYPHON CANYON	EARTH	P	385	843	59	7	1	10	145,000	49,964	1949
793-10	RATTLESNAKE CAN	EARTH	S	418	980	79	6		15	445,600	380,000	1959
796	VEEH	EARTH	S	254	417	36	3		10	22,060	13,074	1936
798	HARVILL NO 2	EARTH	S	475	222	49	5		12	21,604	6,684	1941
798-2	HARVILL NO 1	EARTH	S	490	271	45	5		10	18,250	5,261	1942
799	ROSSMOOR #1	EARTH	S P	320	305	36	3.5		15	22,000	37,000	1964
1012	VILLA PARK	EARTH	FC	584	1460	118	18		20	835,000	2,360,608	1963
1012-2	HARBOR VIEW	EARTH	FC	190	330	65	20		60	63,000	130,000	1964
1022	TRI-CITIES NO 1	EARTH	S	425	600	135	5		20	490,000	524,000	NS
1022-2	PALISADES RES	EARTH	S	435	620	145	5		20	300,000	602,722	1963
1029	SAN JOAQUIN RES	EARTH	S	476	873	196	6		30	1,911,000	2,031,300	HC
1037	WALNUT CANYON	EARTH	S	847	928	187	6		30	957,000	1,450,000	NS
PLACER COUNTY												
52	CAMP FAR WEST	EARTH	S	1929	2100	175	15		40	1,627,710	3,910,978	1928

DAM NO.	NAME OF DAM	OWNER	STREAM	SEC	T	R	B&M	USE	AREA OF RES (Acres)	MAX STOR. CAPY (Ac.-Ft.)	DRAIN AREA (Sq. Mi.)
97-15	CHRISTIAN VALLEY	PAC GAS AND ELECTRIC CO	SOUTH FORK DRY CR	26	13N	8E	MD P		9	110	2.3
97-16	CLOVER VALLEY	PAC GAS AND ELECTRIC CO	TRIB ANTELOPE CR	28	12N	7E	MD I		4	29	1.2
97-20	DRUM FOREBAY	PAC GAS AND ELECTRIC CO	TRIB BEAR RIVER	16	16N	11E	MD P		17	444	
97-23	HALSEY FOREBAY	PAC GAS AND ELECTRIC CO	TRIB DRY CREEK	13	13N	8E	MD P		17	185	
97-24	KELLY LAKE	PAC GAS AND ELECTRIC CO	TR N FK AMERICAN R	25	17N	12E	MD D I		24	360	.5
97-25	KIDD LAKE DAM	PAC GAS AND ELECTRIC CO	TR S FORK YUBA R	29	17N	14E	MD P		89	1492	.5
97-26	LAKE ALTA	PAC GAS AND ELECTRIC CO	TR N FK AMERICAN R	35	16N	10E	MD D I		23	270	.1
97-27	LAKE ARTHUR	PAC GAS AND ELECTRIC CO	SOUTH FORK DRY CR	19	13N	9E	MD D I		7	94	1.6
97-31	LAKE THEODORE	PAC GAS AND ELECTRIC CO	SOUTH FORK DRY CR	18	13N	9E	MD D I		21	344	.7
97-32	LAKE VALLEY	PAC GAS AND ELECTRIC CO	TR N FK AMERICAN R	35	17N	12E	MD I P		312	8127	4.7
97-37	LOWER PEAK LAKE	PAC GAS AND ELECTRIC CO	TRIB S FK YUBA R	30	17N	14E	MD P		33	494	.89
97-39	MAMMOTH	PAC GAS AND ELECTRIC CO	TRIB DRY CREEK	12	11N	7E	MD I		11	115	.1
97-43	ROCK CREEK	PAC GAS AND ELECTRIC CO	ROCK CREEK	28	13N	8E	MD P		98	550	2.4
97-47	UPPER PEAK LAKE	PAC GAS AND ELECTRIC CO	TRIB S FK YUBA R	32	17N	14E	MD P		85	1607	.66
311-3	LAKE MARY	CENTRAL PACIFIC RR CO	TRIB S FK YUBA R	20	17N	15E	MD D I		18	172	.26
311-4	PUTTS LAKE	CENTRAL PACIFIC RR CO	BLUE CANYON CREEK	36	17N	11E	MD D I		34	249	.14
311-6	CAMPBELLS UPPER	CENTRAL PACIFIC RR CO	TRIB S FK YUBA R	30	17N	13E	MD D I		7	87	.1
320	KOKILA	CHAS AND GERALDINE CARR	TRIB MINERS RAVINE	34	11N	7E	MD I		9	54	.12
321	COLUMBIAN	ETHEL MULLIGAN	TRIB AUBURN RAVINE	16	12N	7E	MD I		11	132	.5
325	MORNING STAR	MCGEACHIN GOLD MINING CO	SHIRTAIL CANYON	17	15N	11E	MD D P M			2200	1.4
326	QUAIL LAKE	E N KETTENHOFEN	TRIB LAKE TAHOE	12	14N	16E	MD D I P		14	70	.1
1030	FRENCH MEADOWS	PLACER CO WATER AGENCY	M FK AMERICAN R	36	15N	13E	MD D I M IN P		1418	133700	47
1030-2	LOWER HELL HOLE	PLACER CO WATER AGENCY	RUBICON RIVER	16	14N	14E	MD D I P M IN		1250	208400	112
1030-3	INTERBAY	PLACER CO WATER AGENCY	M FK AMERICAN RIV	35	14N	12E	MD P		7	178	90
1030-4	AFTERBAY	PLACER COUNTY WAT AGENCY	M FK AMERICAN R	3	13N	11E	MD D I M IN P		45	2800	429
1031	BALDWIN	SAN JUAN SUBURBAN WD	TR STRAP RAVINE	14	10N	7E	MD I		27	305	.5

DAM NO	NAME OF DAM	TYPE OF DAM	PURPOSE	ELEV CREST	CREST LENG	HT	VERT DIST DAM CR TO		CREST TH	APPRXIMATE YARDAGE	APPROXIMATE COST	YEAR COMP
							PERM SPWY	MAX DPER LEVEL				
97-15	CHRISTIAN VALLEY	ROCK FILL	R	1357	222	33	5	3	8	5,920	57,725	1916
97-16	CLOVER VALLEY	EARTH	R	654	180	35	5.7	3	6	6,726	12,136	1909
97-20	DRUM FOREBAY	EARTH	R	4766	2620	53	4.4		12	281,514	380,219	1913
97-23	HALSEY FOREBAY	EARTH	R	1819	1167	42	5	2	10	131,940	168,960	1916
97-24	KELLY LAKE	EARTH	S	5910	500	21	4.4	2	3	8,000	3,000	1928
97-25	KIDD LAKE DAM	EARTH AND ROCK	S	6772	430	40	3.2		13	10,620	49,010	1855
97-26	LAKE ALTA	EARTH	R	3398	955	22	1.6		5	20,827	32,267	1862
97-27	LAKE ARTHUR	EARTH	R	1494	290	44	6.3		8	21,657	38,738	1909
97-31	LAKE THEODORE	EARTH	S R	1595	402	40	6.2		7	29,718	38,872	1896
97-32	LAKE VALLEY	EARTH	S	5853	940	74	5	2	9	131,900	203,648	1911
97-37	LOWER PEAK LAKE	EARTH AND ROCK	S	6586	655	32	3.3	3	6	3,791	12,672	1860
97-39	MAMMOTH	EARTH	R	716	2360	23	3.2	.7	6	43,038	115,726	1851
97-43	ROCK CREEK	MULTIPLE ARCH	R	1303	1080	33	3		1	4,303	144,750	1916
97-47	UPPER PEAK LAKE	EARTH AND ROCK	S	6611	290	37	4		5	6,575	26,530	1850
311-3	LAKE MARY	EARTH	S D	7026	600	25	3		18	11,590	22,758	1926
311-4	RUTTS LAKE	EARTH	S D	5361	1025	19	6.4	3	10	8,647	12,569	1916
311-6	CAMPBELLS UPPER	GRAVITY	S D	6324	54	11	1.5		1	880	1,834	1911
320	KOKILA	EARTH	S D	400	625	18	3.5		12	8,000	4,205	1951
321	COLUMBIAN	EARTH	S	600	620	56	7		15	3,000	5,000	1895
325	MORNING STAR	HYDRAULIC FILL	S	4100	835	44	5.5	2	18	480,000	50,000	1870
326	QUAIL LAKE	EARTH AND ROCK	S	6705	70	12	3.5	.5	25	500	3,000	1926
1030	FRENCH MEADOWS	EARTH	S D	5269	2700	229	24.5		30	7,420,000	5,100,000	UC
1030-2	LOWER HELL HOLE	ROCK FILL	S D	4650	1550	410	20		30	8,315,000	16,600,000	UC
1030-3	INTERBAY	GRAVITY	R	2535	230	70	25	5	2	12,000	890,000	UC
1030-4	AFTERBAY	GRAVITY	R	1189	560	85	40	10	14	76,300	865,000	UC
1031	BALDWIN	EARTH	S R	394	1850	41	6.3		6	90,201	53,215	1929

DAM NO	NAME OF DAM	OWNER	STREAM	SEC	T	R	B&M	USE	AREA OF RES. (Acres)	MAX. STOR. CAPY. (Ac.-Ft.)	DRAIN. AREA (Sq. Mi.)
1320	BOOLE	SOCIETY OF JESUS	TRIB AMERICAN R	9	13N	9E	MD	D I R	9	76	.27
1321	SPRING VY RANCH	OLIVER D BOYER ET UX	TRIB CAMPBELL CR	4	14N	9E	MD	I	6	60	.19
1322	LAKWOOD	RALPH E ENZLER	DRY CREEK	22	17N	8E	MD	D I R	16	165	6
1323	SNOWFLOWER	J BANCROFT AND W STEEN	KELLY CREEK	26	17N	12E	MD	D R	24	168	1.1
1324	ICE LAKES	SIERRA LAKES CLUB	SERENA CR	34	17N	14E	MD	D R	74	800	2
PLUMAS COUNTY											
1-42	EUREKA LAKE	STATE DIV BEACHES AND PKS	EUREKA CREEK	23	22N	11E	MD	P	42	400	.64
1-43	FRENCHMAN	STATE DEPT OF WATER RES	LIT LAST CHANCE CR	33	24N	16E	MD	I R	1470	51000	82
1-50	ANTELOPE VALLEY	STATE DEPT OF WATER RES	INDIAN CR	22	27N	12E	MD	R	890	21600	71
1-52	GRIZZLY VALLEY	STATE DEPT WATER RES	BIG GRIZZLY CREEK	2	23N	13E	MD	D R	4000	83000	44
63-3	LITTLE GRASS VY	OROVILLE WYANDOTTE I D	S FORK FEATHER R	31	22N	9E	MD	D I M P	1433	93010	27
63-4	SOUTH FORK DIV	OROVILLE WYANDOTTE I D	S FORK FEATHER R	30	21N	8E	MD	D I M P	3	88	39
63-5	SLATE CREEK DIV	OROVILLE WYANDOTTE I D	SLATE CREEK	2	20N	8E	MD	D I M P	17	643	50
93	BUTT VALLEY	PAC GAS AND ELECTRIC CO	BUTT CREEK	13	26N	7E	MD	I P	1600	49768	75
93-3	LAKE ALMANOR	PAC GAS AND ELECTRIC CO	N FK FEATHER RIVER	28	27N	8E	MD	I P	28257	1308000	503
93-6	CRESTA	PAC GAS AND ELECTRIC CO	N FK FEATHER RIVER	2	23N	5E	MD	P	62	4400	1820
93-7	ROCK CREEK	PAC GAS AND ELECTRIC CO	N FK FEATHER RIVER	26	25N	6E	MD	P	80	4660	1700
94	BUCKS DIVERSION	PAC GAS AND ELECTRIC CO	BUCKS CREEK	29	24N	7E	MD	I P	136	5843	31
94-2	BUCKS CREEK	PAC GAS AND ELECTRIC CO	BUCKS CREEK	33	24N	7E	MD	I P	1827	103000	28
94-3	GRIZZLY CREEK FB	PAC GAS AND ELECTRIC CO	GRIZZLY CREEK	34	24N	6E	MD	I P	38	1112	13
94-4	LOWER THREE LAKES	PAC GAS AND ELECTRIC CO	MILK RANCH CREEK	5	24N	7E	MD	I P	40	513	1
97-120	CARIBOU AFTERBAY	PAC GAS AND ELECTRIC CO	NORTH FK FEATHER R	26	26N	7E	MD	P	42	2400	616
273	BIDWELL LAKE	CLARA BIDWELL ESTATE	NORTH CANYON CREEK	15	26N	9E	MD	D I R	400	4800	14
274	SILVER LAKE	MEADOW VALLEY LUMBER CO	SILVER CREEK	1	24N	7E	MD	I	120	650	1
284	GRASS LAKE	C A LUNDY	LITTLE JAMISON CR	36	22N	11E	MD	D I P M I R	30	180	3.1

DAM NO	NAME OF DAM	TYPE OF DAM	PURPOSE	ELEV CREST	CREST LENG	HT	VERT DIST DAM CR TO		CREST TH	APPROXIMATE YARDAGE	APPROXIMATE COST	YEAR COMP
							PERM SPWY	MAX OPER LEVEL				
1320	BOOLE	EARTH	S D	1900	180	28	5		10	16,600	7,133	1951
1321	SPRING VY RANCH	EARTH	S D	2160	350	39	4		16	25,300	10,000	1958
1322	LAKEWOOD	EARTH	S	1325	460	32	7		14	26,600	15,560	1959
1323	SNOWFLDWER	EARTH	S	5808	410	28	9	6	10	14,900	54,645	1964
1324	ICE LAKES	GRAVITY	S	6873	31	11	2.5		3	26	1,500	UC
PLUMAS COUNTY												
1-42	EUREKA LAKE	EARTH		6200	480	27	5		15		10,000	1866
1-43	FRENCHMAN	EARTH	S	5607	720	129	19		30	535,000	1,897,030	1961
1-50	ANTELOPE VALLEY	EARTH	S	5025	1320	133	23		30	340,000	1,000,000	1964
1-52	GRIZZLY VALLEY	EARTH AND ROCK	S	5785	900	115	10		30	230,000	1,400,000	UC
63-3	LITTLE GRASS VY	ROCK FILL	S	5052	840	198	18	6	30	834,000	4,160,482	1961
63-4	SOUTH FORK DIV	VARIABLE RADIUS ARCH	D	3571	228	46	14		3	2,714	486,742	1961
63-5	SLATE CREEK DIV	VARIABLE RADIUS ARCH	D	3566	279	62	14		4	2,714	616,217	1961
93	BUTT VALLEY	HYDRAULIC FILL	S D	4144	1370	74	12		25	440,500	388,000	1924
93-3	LAKE ALMANOR	HYDRAULIC FILL	S D	4515	1250	130	15		75	1,532,800	2,632,000	1927
93-6	CRESTA	GRAVITY	S D	1680	367	103	37	9	15	51,500	4,066,465	1949
93-7	ROCK CREEK	GRAVITY	S D	2220	550	120	42	14	15	152,000	5,562,933	1950
94	BUCKS DIVERSION	VARIABLE RADIUS ARCH	S D	5029	385	86	7		6	18,420	746,080	1928
94-2	BUCKS CREEK	ROCK FILL	S	5168	1220	122	13		12	772,195	2,349,492	1928
94-3	GRIZZLY CREEK FB	VARIABLE RADIUS ARCH	S D	4321	516	87	5		6	16,800	651,910	1928
94-4	LOWER THREE LAKES	ROCK FILL	S	6080	560	30	5.7		10	5,170	86,340	1928
97-120	CARIBOU AFTERBAY	EARTH AND ROCK	R	2985	500	164	24.5		30	500,000	8,815,370	1958
273	BIDWELL LAKE	EARTH AND ROCK	S	4470	280	35	6	4	12	40,000	25,000	1865
274	SILVER LAKE	EARTH AND ROCK	S	6000	620	21	3.5		6	7,136	2,000	1906
284	GRASS LAKE	EARTH AND ROCK	S	5917	275	15	6.5		10		3,000	1893

DAM NO	NAME OF DAM	OWNER	STREAM	SEC	T	R	B&M	USE	AREA OF RES (Acres)	MAX STOR CAPY (Ac - Ft.)	DRAIN AREA (Sq. Mi.)
284-3	JAMISON LAKE	C A LUNDY	LITTLE JAMISON CR	1	21N	11E	MD	I P M I R	100	500	1.2
285	GRIZZLY CREEK	C A WALTON	GRIZZLEY CREEK	20	23N	14E	MD	D I P M R	11	140	50
288	TAYLOR LAKE	KATHLEEN G GARR	TRIB INDIAN CREEK	35	27N	11E	MD	I	36	380	.36
289	LONG LAKE	GRAEAGLE LAND WATER CO	GRAY EAGLE CREEK	6	21N	12E	MD	D I P	141	1478	1.1
RIVERSIDE COUNTY											
35	MATHEWS	METROPOLITAN WATER DIST	TRIB CAJALCO CREEK	12	4S	6W	SB	M D	2750	182000	40
81	FAIRMOUNT PARK	CITY OF RIVERSIDE	TRIB SANTA ANA R	14	2S	5W	SB	R	40	200	22
81-2	ALVORD	CITY OF RIVERSIDE	TR TEMASCAL CR	23	3S	6W	SB	I	7	36	.1
813	HOLE	RANCHO LA SIERRA	TRIB SANTA ANA R	36	2S	6W	SB	I	14	275	35
814	MOCKING BIRD	GAGE CANAL COMPANY	MOCKINGBIRD CANYON	21	3S	5W	SB	I	57	1000	12
917	LAKE HEMET	LAKE HEMET MUN WATER DIST	S FK SAN JACINTO R	7	6S	3E	SB	D I	470	14000	67
817-2	LITTLE LAKE	LAKE HEMET MUN WATER DIST	TRIB SAN JACINTO R	19	5S	1E	SB	I	11	90	.12
818	RAILROAD CANYON	TEMASCAL WATER COMPANY	SAN JACINTO RIVER	2	6S	4W	SB	I	680	15200	718
818-2	LEE LAKE	TEMASCAL WATER COMPANY	TEMASCAL CREEK	7	5S	5W	SB	I	70	1100	54
821	TIERRA	AUDIE MURPHY	SALT CREEK	5	6S	3W	SB	I	30	155	2.5
822	EL CASCO	J S HASKELL AND SONS	SAN TIMOTEO CREEK	20	2S	2W	SB	I	13	143	.1
826	HALL MILL	COUNTY OF RIVERSIDE	E FK INDIAN CREEK	21	4S	2E	SB	R	4	40	1.5
827	FOSTER	IOYLLWILD CO WATER DIST	LILY CREEK	12	5S	2E	SB	D	6	56	.9
828	VAIL	VAIL COMPANY	TEMECULA CREEK	10	8S	1W	SB	D I	1078	51000	319
829	QUAIL VALLEY	QUAIL VY COUNTRY CLUB	TRIB SAN JACINTO	36	5S	4W	SB	R	10	103	1.6
1003	WOODCREST	RIVERSIDE COUNTY FCWCD	WOODCREST CREEK	14	3S	5W	SB		25	420	5.6
1003-2	HARRISON STREET	RIVERSIDE COUNTY FCWCD	HARRISON CREEK	29	3S	5W	SB		14	210	2
1003-3	ALESSANDRO	RIVERSIDE COUNTY FCWCD	ALESSANDRO CREEK	12	3S	5W	SB		17	370	5.2
1003-4	PRENDA	RIVERSIDE COUNTY FCWCD	PRENDA CREEK	14	3S	5W	SB		13	143	2

DAM NO	NAME OF DAM	TYPE OF DAM	PURPOSE	ELEV CREST	CREST LENG	HT	VERT DIST DAM CR TO		CREST TH	APPROXIMATE YARDAGE	APPROXIMATE COST	YEAR COMP
							PERM SPWY	MAX OPER LEVEL				
284-3	JAMISON LAKE	EARTH AND ROCK	S	6326	150	19	7		10		3,500	1902
285	GRIZZLY CREEK	SLAB AND BUTTRESS	S D	5052	175	37	3		3	1,716	42,900	x
288	TAYLOR LAKE	EARTH	S	7000	170	14	3		20	825	3,306	1929
289	LONG LAKE	ROCK FILL	S	6531	110	12	3		10	230	1,330	1938
RIVERSIDE COUNTY												
35	MATHEWS	EARTH	S	1404	6522	264	14		60	9,560,000	14,527,211	1938
81	FAIRMOUNT PARK	EARTH	S	793	800	12	3		40	28,000	15,000	1923
81-2	ALVORD	HYDRAULIC FILL	P	784	972	33	4.5		9	50,000	19,408	1920
813	HOLE	EARTH	S	740	220	43	8.3		14	28,800	50,000	1922
814	MOCKING BIRD	EARTH	S	1010	1525	70	15		22	140,000	105,000	1914
817	LAKE HEMET	GRAVITY	S	4336	324	135	2.5		7	32,320	219,000	1895
817-2	LITTLE LAKE	EARTH	S R	1790	310	16	2		9	5,300	3,300	1891
918	RAILROAD CANYON	VARIABLE RADIUS ARCH	S	1390	590	94	10	5	5	15,964	268,500	1928
818-2	LEE LAKE	EARTH	S	1153	520	47	16		15		125,000	1923
821	TIERPA	EARTH	S	3500	375	24	3.7		10	11,500	3,500	1931
822	EL CASCO	EARTH	S	1892	1200	19	3		10	11,500	9,590	1879
826	HALL MILL	EARTH	S	5331	310	40	7.6		40	16,000	42,298	1949
827	FOSTER	EARTH	S	5812	277	38	7		12	21,157	37,465	1945
828	VAIL	VARIABLE RADIUS ARCH	S D	1479	788	152	9		4	30,360	998,320	1949
829	QUAIL VALLEY	EARTH	S	1490	275	37	6		12	25,400	23,479	1959
1003	WOODCREST	EARTH	FC	1122	900	44	6.2		14	85,000	58,528	1954
1003-2	HARRISON STREET	EARTH	FC	1123	760	50	5.5		16	55,000	52,392	1954
1003-3	ALESSANDRO	EARTH	FC	1146	470	66	8		16	90,000	87,457	1956
1003-4	PRENDA	EARTH	FC	1242	1313	44	6		16	85,340	46,310	1954

DAM NO	NAME OF DAM	OWNER	STREAM	SEC	T	R	B&M	USE	AREA OF RES (Acres)	MAX STOR. CAPY. (Ac - Ft.)	DRAIN. AREA (Sq. Mi.)
1003-5	SYCAMORE	RIVERSIDE COUNTY FCWCD	SYCAMORE CANYON	31	2S	4W	SB		59	1150	15
1003-6	PIGEON PASS	RIVERSIDE COUNTY FCWCD	PIGEON PASS	36	2S	4W	SB		80	912	9.1
1003-7	BOX SPRINGS	RIVERSIDE COUNTY FCWCD	BOX SPRINGS CREEK	32	2S	4W	SB		28	387	4.1
SACRAMENTO COUNTY											
1-16	MT STONEMAN	FOLSOM STATE PRISON	TRIB AMERICAN R	25	10N	7E	MD D I		2	33	.1
451	GRANLEES	COSUMNES IRRIGATION ASSN	COSUMNES RIVER	35	8N	8E	MD D I		30	75	535
452	DAILY	GEO O AND JENNIE KYBURZ	TRIB ALDER CREEK	21	9N	8E	MD S		15	80	.43
453-2	WILLOW HILL	SOUTHERN CALIF WATER CO	TRIB AMERICAN R	12	9N	7E	MD I MI		13	125	.1
454	BLODGETT	HENRI WAEGGELL ET UX	LAGUNA CREEK	28	8N	7E	MD I S R		50	374	2
456	VAN VLECK	S L AND G K VAN VLECK	TRIB ARKANSAS CR	14	7N	8E	MD I		30	210	1.3
457	MILLS	FRUITRIDGE INV CO	TRIB COSUMNES R	33	8N	8E	MD I S		23	195	.33
458	SCHNEIDER	JAKE SCHNEIDER ET AL	TRIB ARKANSAS CR	9	7N	8E	MD I S		21	126	.33
459	HAMEL	RICHARD HAMEL AND SON	TRIB DRY CREEK	12	5N	8E	MD I		36	350	.73
SAN BENITO COUNTY											
651	HAWKINS	HELEN P SCHULZE ET AL	N FK VIBORAS CR	21	11S	6E	MD I		22	540	4.2
653	J V DE LAVEAGA	RAMON SOMAVIA JR	TRIB QUIEN SABE CR	27	12S	7E	MD I			514	.15
653-2	PERCOLATION AREA	J RAMON SOMAVIA	TR LOS MUERTOS CR	34	12S	7E	MD I		102	430	1
654	VESSEY	PETER FRIIS	TR TEQUISQUITA SL	18	12S	5E	MD I		30	258	1.4
1025	PAICINES	SAN BENITO CO FCWCD	TRIB TRES PINOS CR	11	14S	6E	MD I			4500	1.3
1025-2	HERNANDEZ	SAN BENITO COUNTY FCWCD	SAN BENITO R	1	18S	10E	MD I R		590	18000	88
SAN BERNARDINO COUNTY											
17-2	DEVILS CAN DYKE I	CITY OF SAN BERNARDINO	DEVILS CANYON CONE	7	1N	4W	SB M		13	79	6

DAM NO	NAME OF DAM	TYPE OF DAM	PURPOSE	ELEV CREST	CREST LENG	HT	VERT DIST DAM CR TO		CREST TH	APPROXIMATE YARDAGE	APPROXIMATE COST	YEAR COMP
							PERM SPWY	MAX OPER LEVEL				
1003-5	SYCAMORE	EARTH	FC	1013	620	63	10		16	95,000	94,084	1956
1003-6	PIGEON PASS	EARTH	FC	1699	2915	36	6		16	143,000	103,351	1958
1003-7	BOX SPRINGS	EARTH	FC	1139	550	49	7.7		16	85,900	85,240	1960
SACRAMENTO COUNTY												
1-16	MT STONEMAN	EARTH	S	475	420	43	3		12	24,000	17,000	1937
451	GRANLEES	GRAVITY	D	159	364	17	4		3	1,200	10,000	1921
452	DAILY	EARTH	S	300	550	18	4		3		3,300	1870
453-2	WILLOW HILL	EARTH	S	300	240	30	3.6		4	4,452	2,337	Y
454	BLODGETT	EARTH	S	165	990	19	4.3		11	24,500	5,870	1939
456	VAN VLECK	EARTH	S	204	1310	20	4		12	23,900	8,265	1950
457	MILLS	EARTH	S	166	1050	23	4.5		12	20,000	16,976	1952
458	SCHNEIDER	EARTH	S	210	455	22	3.4		16	10,200	2,000	1941
459	HAMEL	EARTH	S D	160	400	26	6.5		12	14,000		1957
SAN BENITO COUNTY												
651	HAWKINS	HYDRAULIC FILL	S	675	350	72	8		60	57,000	22,500	1928
653	J V DE LAVEAGA	EARTH	S	1668	1050	28	3.5		20	75,000	18,132	1940
653-2	PERCOLATION AREA	EARTH	S	1617	5000	12	5		12	75,000	34,729	1951
654	VESSEY	EARTH	S D	250	502	20	5		15	18,568	10,710	1945
1025	RAICINES	EARTH	S	701	2500	29	5.7		15		48,000	1912
1025-2	HERNANDEZ	EARTH	S	2410	950	120	15		28	500,000	1,265,000	1962
SAN BERNARDINO COUNTY												
17-2	DEVILS CAN DYKE 1	ROCK FILL	S D	1635	3290	15	3		12	33,339	5,442	1934

DAM NO	NAME OF DAM	OWNER	STREAM	SEC	T	R	B&M	USE	AREA OF RES (Acres)	MAX STOR CAPY (Ac.-Ft.)	DRAIN AREA (Sq. Mi.)
35-2	GENE WASH	METROPOLITAN WATER DIST	GENE WASH	32	3N	27E	SB M		224	6300	5.9
35-3	COPPER BASIN	METROPOLITAN WATER DIST	COPPER BASIN	11	2N	26E	SB M		427	22000	8.2
36	LAKE GREGORY	CREST FOREST COUNTY WD	HUSTON CREEK	23	2N	4W	SB D I R		92	2300	2.8
87	SMALL CANYON	SAN BERNARDINO CO FCD	SMALL CANYON	28	1N	3W	SB		2	20	.88
87-2	DESILTING BASIN 3	SAN BERNARDINO CO FCD	CUCAMONGA CREEK	29	1N	7W	SB D I		5	54	13
87-3	DESILTING BASIN 6	SAN BERNARDINO CO FCD	CUCAMONGA CREEK	32	1N	7W	SB		31	250	13
87-4	WIGGINS NO 2	SAN BERNARDINO CO FCD	DEVIL CREEK	7	1N	4W	SB		10	146	12
87-5	LITTLE MOUNTAIN	SAN BERNARDINO CO FCD	DEVIL CANYON CREEK	22	1N	4W	SB		23	150	5.2
87-6	ALTA LOMA BASIN 1	SAN BERNARDINO CO FCD	ALTA LOMA CHANNFL	26	1N	7W	SB		10	66	2.3
800	GLEN MARTIN	M J ROBINSON ET AL	MOUNTAIN HOME CR	28	1N	1W	SB D R		2	33	.3
801	CHINO RANCH NO 1	W B SCOTT INVESTMENT CO	BREA CANYON CREEK	14	2S	9W	SB I		17	125	1.8
801-3	CHINO RANCH NO 3	W B SCOTT INVESTMENT CO	BREA CANYON	23	2S	9W	SB I		2	18	3.9
802	CEDAR LAKE	FIRST CONGR CHURCH OF LA	TALMADGE CREEK	25	2N	1W	SB R		3	30	.5
803	BEAR VALLEY	BEAR VALLEY MUT WATER CO	BEAR CREEK	22	2N	1W	SB I R		2600	72400	38
804	GREEN VALLEY	GREEN VALLEY MUT WATER CO	GREEN VALLEY CREEK	22	2N	2W	SB R		22	250	1.2
805	LAKE ARROWHEAD	LAKE ARROWHEAD DEV CO	LITTLE BEAR CREEK	14	2N	3W	SB D I P R		780	47000	6.8
805-2	GRASS VALLEY	LAKE ARROWHEAD DEV CO	GRASS VALLEY CREEK	17	2N	3W	SB D I R		20	243	2.6
808	RANCHO CIELITO	ROLLING RIDGE RANCH	TRIB CHINO CREEK	22	2S	8W	SB I		23	110	.8
SAN DIEGO COUNTY											
8	BARRETT	CITY OF SAN DIEGO	COTTONWOOD CREEK	22	17S	3E	SB D M		794	44863	249
8-2	CHOLLAS	CITY OF SAN DIEGO	TRIB LAS CHOYAS CR	35	16S	2W	SB D M		16	328	.1
8-3	LAKE HODGES	CITY OF SAN DIEGO	SAN DIEGUITO RIVER	18	13S	2W	SB D M		1317	33550	303
8-4	SAVAGE	CITY OF SAN DIEGO	OTAY RIVER	18	18S	1E	SB D M		1132	56326	99
8-5	MORENA	CITY OF SAN DIEGO	COTTONWOOD CREEK	14	17S	4E	SB M		1475	50206	114

DAM NO	NAME OF DAM	TYPE OF DAM	PURPOSE	ELEV CREST	CREST LENG	HT	VERT DIST DAM CR TO		CREST TN	APPROXIMATE YARDAGE	APPROXIMATE COST	YEAR COMP
							PERM SPWY	MAX OPER LEVEL				
35-2	GENE WASH	VARIABLE RADIUS ARCH	S	746	383	136	10		5	14,000	391,966	1937
35-3	COPPER BASIN	VARIABLE RADIUS ARCH	S	1038	265	190	10		5	19,050	635,412	1938
36	LAKE GREGORY	EARTH	S	4530	430	90	13		40	154,000	144,212	1938
87	SMALL CANYON	EARTH	OC	1825	245	68	8		15	42,000	106,522	1957
87-2	DESILTING BASIN 3	ROCK FILL	FC DC	1714	1444	19	3		10	25,000	13,928	1934
87-3	DESILTING BASIN 6	ROCK FILL	FC	1573	5300	22	3		10	156,000	59,167	1937
87-4	WIGGINS NO 2	EARTH	FC	1534	1590	19	2		12	38,050	107,941	1957
87-5	LITTLE MOUNTAIN	EARTH	FC	1326	2100	28	11.1		12	59,000	171,606	1958
87-6	ALTA LOMA BASIN 1	EARTH	FC	1650	2600	30	7		15	59,500	68,000	1964
800	GLEN MARTIN	EARTH	S	5636	302	75	6		10	48,390	35,742	1950
801	CHINO RANCH NO 1	EARTH	S	959	460	22	4		12	15,500	14,274	1918
801-3	CHINO RANCH NO 3	MULTIPLE ARCH	S	850	80	27	1		6	200	6,000	1918
802	CEDAR LAKE	VARIABLE RADIUS ARCH	S	7101	220	28	2		2	650	17,000	1928
803	BEAR VALLEY	MULTIPLE ARCH	S	6746	360	80	6.5		75	4,684	149,355	1911
804	GREEN VALLEY	TRIPLE ARCH	S	6750	425	56	3		2	1,500	60,000	1925
805	LAKE ARROWHEAD	HYDRAULIC FILL	S	5116	720	190	9.6		140	1,300,000	500,000	1922
805-2	GRASS VALLEY	EARTH	S D	5152	170	35	10		10		36,864	1964
808	RANCHO CIELITO	EARTH	S	640	1000	18	1.5		10	6,000	6,000	1912
SAN DIEGO COUNTY												
8	BARRETT	GRAVITY	S	1617	750	161	10		15	139,569	1,450,000	1922
8-2	CHOLLAS	EARTH	R	432	565	46	4		10	63,426	131,000	1901
8-3	LAKE HODGES	MULTIPLE ARCH	C	330	729	131	15			18,128	630,612	1918
8-4	SAVAGE	GRAVITY	S	492	750	145	7.5		15	83,000	744,828	1919
8-5	MORENA	ROCK FILL	S	3049	550	167	10		20	335,300	1,302,292	1895

DAM NO	NAME OF DAM	OWNER	STREAM	SEC	T	R	B&M	USE	AREA OF RES (Acres)	MAX STOR. CAPY. (Ac.-Ft.)	DRAIN AREA (Sq. Mi.)
8-6	SAN DIEGUITO	CITY OF SAN DIEGO	TRIB ESCONDIDO CR	16	13S	3W	SB D I M		75	1131	1.6
8-7	EL CAPITAN	CITY OF SAN DIEGO	SAN DIEGO RIVER	7	15S	2E	SB M		1580	116452	190
8-8	UPPER OTAY	CITY OF SAN DIEGO	PROCTOR VALLEY CR	36	17S	1W	SB D M		139	2825	13
8-9	SAN VICENTE	CITY OF SAN DIEGO	SAN VICENTE CREEK	31	14S	1E	SB D M		1069	90234	75
8-10	SUTHERLAND	CITY OF SAN DIEGO	SANTA YSABEL CREEK	21	12S	2E	SB M		550	29000	53
8-11	MIRAMAR	CITY OF SAN DIEGO	BIG SURR CR	32	14S	2W	SB M		162	7250	1
8-12	MURRAY	CITY OF SAN DIEGO	CHAPPAREL CANYON	13	16S	2W	SB D I		200	6085	3.7
37	RED MOUNTAIN RES	FALLBROOK PUD	RECHE CREEK	15	9S	3W	SB D I M		7	146	.26
56	CUYAMACA	HELIX IRRIGATION DISTRICT	BOULDER CREEK	5	14S	4E	SB D I		930	11600	12
56-6	GROSSMONT	HELIX IRRIGATION DISTRICT	ALVARADO CREEK	16	16S	1W	SB M D		20	365	.24
56-9	CHET HARRITT	HELIX IRRIGATION DISTRICT	QUAIL CANYON CR	21	15S	1E	SB O I M R		181	10500	1.7
69	PECHSTEIN	VISTA IRRIGATION DISTRICT	TRIB BUENA CREEK	27	11S	3W	SB D I		12	265	.1
69-2	HENSHAW	VISTA IRRIGATION DISTRICT	SAN LUIS REY RIVER	10	11S	2E	SB I		6020	203581	205
85	ENCINITAS	SAN DIEGUITO ID	S ENCINITAS CREEK	23	13S	4W	SB D I		11	186	.5
834	LAKE WOHLFORD	ESCONDIDO MUTUAL WATER CO	ESCONDIDO CREEK	5	12S	1W	SB D I P		247	7500	8.1
836	FAIRBANKS	C W CARLSTROM	TR SAN DIEGUITO R	34	13S	3W	SB I		16	100	1.5
837	CORTE MADERA	RANCHO CORTE MADERA INC	TR PINE VALLEY CR	16	16S	4E	SB R		69	325	2.5
840	SWEETWATER MAIN	CALIF WATER AND TEL CO	SWEETWATER RIVER	17	17S	1W	SB D I M IN			27689	182
840-3	LAKE LOVELAND	CALIF WATER AND TEL CO	SWEETWATER RIVER	17	16S	2E	SB D I M IN		475	27700	98
841	HENRY JR	WR AND MJ BOSTROM	SKYE VALLEY	2	17S	3E	SB I P		22	196	9.1
841-2	MARY JOE	WR AND MJ BOSTROM	SKYE VALLEY	2	17S	3E	SB I R		11	135	9.3
842	UPPER 4 S	A G RALPH	LA JOLLA VALLEY	32	13S	2W	SB I		10	63	1.9
844	WUEST	WM KOONTZ ET AL	MC CAIN CREEK	22	17S	7E	SB R		30	280	29
845	MONTE VISTA RANCH	THOMAS E SHARP	TR SWEETWATER R	31	16S	1E	SB D I		1	21	.1
847	CALAVERA	CITY OF CARLSBAD	CALAVERA CREEK	34	11S	4W	SB D I		35	520	3.6
848	SAN MARCOS	CITIZENS DEVELOPMENT CORP	SAN MARCOS	29	12S	3W	SB D I		54	480	29
849	AGUA TIBIA	BRADFORD BROS INC	TR SAN LUIS REY R	29	9S	1W	SB I		4	62	.1

DAM NO	NAME OF DAM	TYPE OF DAM	PURPOSE	ELEV CREST	CREST LENG	HT	VERT DIST DAM CR TO		CREST TH	APPROXIMATE YARDAGE	APPROXIMATE COST	YEAR COMP
							PERM SPWY	MAX OPER LEVEL				
8-6	SAN DIEGUITO	MULTIPLE ARCH	S P	250	650	51	1			2,435	160,000	1918
8-7	EL CAPITAN	HYDRAULIC FILL	S	770	1170	217	20		26	2,579,580	3,124,908	1934
8-8	UPPER OTAY	CONSTANT RADIUS ARCH	S	555	287	77	5		4	3,300	80,000	1901
8-9	SAN VICENTE	GRAVITY	S D	659	940	199	9		20	309,000	2,696,561	1943
8-10	SUTHERLAND	MULTIPLE ARCH	S D	2074	1020	162	17		2	51,500	3,004,396	1954
8-11	MIRAMAR	EARTH	S	720	2255	165	6		20	834,000	1,150,161	1960
8-12	MURRAY	MULTIPLE ARCH	S	540	864	107	2		3	8,224	125,000	1918
37	RED MOUNTAIN RES	EARTH	S	1100	650	60	8		20	84,300	50,853	1949
56	CUYAMACA	EARTH	S D	4641	665	40	5.7		10	31,729	35,000	1887
56-6	GROSSMONT	EARTH	S	660	975	45	4	3	20	114,481	199,017	1890
56-9	CHEY HARRITT	EARTH	S	707	1167	184	7		18	1,900,000	1,910,000	1962
69	PECHSTEIN	EARTH	S	837	478	54	4.8		12	97,892	76,942	1926
69-2	HENSHAW	HYDRAULIC FILL	S	2740	650	123	13		20	500,000	1,000,000	1923
85	ENCINITAS	EARTH	S D	245	570	53	4		15	72,000	75,503	1947
834	LAKE WOHLFORD	HYDRAULIC FILL	S	1479	422	100	5		18	156,300	154,000	1924
836	FAIRBANKS	GRAVITY	S	142	194	36	2		4	1,560	24,500	1927
837	CORTE MADERA	EARTH	S	3942	200	16	8.5		7	3,500	7,534	1919
840	SWEETWATER MAIN	GRAVITY	S D	244	700	102	9		13	57,773	640,000	1888
840-3	LAKE LOVELAND	VARIABLE RADIUS ARCH	S D	1368	614	198	13.5		8	67,000	2,000,000	1945
841	HENRY JR	VARIABLE RADIUS ARCH	S	2470	249	33	3		3	2,295	35,000	1929
841-2	MARY JOE	VARIABLE RADIUS ARCH	S	2576	246	30	2		4	2,500	35,910	1930
842	UPPER 4 S	CONSTANT RADIUS ARCH	S	536	246	28	2		4	1,500	25,000	1927
844	WUEST	EARTH	S	3500	350	50	8.5		13	20,000	2,500	1928
845	MONTE VISTA RANCH	EARTH	S	417	380	60	5		10	18,000	4,000	1932
847	CALAVERA	EARTH	S	227	490	61	6		14	85,000	68,329	1940
848	SAN MARCOS	VARIABLE RADIUS ARCH	S D	494	290	52	10		4	1,571	61,558	1944
849	AGUA TIBIA	EARTH	S	1175	1053	35	2.6		15	40,000	19,418	1947

DAM NO.	NAME OF DAM	OWNER	STREAM	SEC	T	R	B&M	USE	AREA OF RES (Acres)	MAX STOR CAPY (Ac.-Ft.)	DRAIN. AREA (Sq. Mi.)
850	CAMPO LAKE	ANTHONY A LIPPNER	CAMPO CREEK	16	185	5E	SB R		5	63	77
854	SAN MARCOS	SAN MARCOS CO WATER DIST	TR SAN MARCOS CR	23	125	3W	SB D I		14	320	44
856	THING VALLEY	MARSTON CATTLE CO	LA POSTA CR	8	165	6E	SB		7	98	10
857	MOUNT HELIX	HELIX LAKE INVESTMENT CO	TRIB ALVARADO CAN	21	165	1W	SB D I		11	190	16
1023	SQUIRES	CARLSBAD MUN WD	TR AGUA HEDIONDA	12	125	4W	SB D I M		14	600	1
SAN JOAQUIN COUNTY											
31-16	CAMANCHE	EAST BAY MUD	MOKELUMNE RIVER	6	4N	9E	MD M		7700	431500	613
71	WOODBRIIDGE OIV	WOODBRIIDGE ID	MOKELUMNE RIVER	35	4N	6E	MD I R		474	2464	667
571	GILMORE	GREENLAW GRUPE	TRIB MORMON SLOUGH	9	2N	9E	MD I		52	550	4.8
572-2	DAVIS NO 2	FRED POESTO	TRIB CALAVERAS R	6	2N	9E	MD I		151	1400	7.5
SAN LUIS OBISPO COUNTY											
1-40	WHALE ROCK	STATE DEPT OF FINANCE	OLD CREEK	34	285	10E	MD D I M		594	40000	20
740	ATASCADERO PARK	COUNTY OF SAN LUIS OBISPO	TRIB ATASCADERO CR	22	285	12E	MD R		30	250	9
742	MCKILLIP	HARRY MCKILLIP	LAS TABLAS CREEK	7	265	10E	MD I S		10	180	31
743	RIGHETTI	GUIDO AND ERNEST RIGHETTI	W CORRAL DE PIEDRA	9	315	13E	MD D I R		27	564	4.7
744	ROTGABER-BLASER	J ROTGABER AND L BLASER	ALAMO CR	1	305	14E	I		12	123	4.1
745	SAN MARCOS	H E AND B W BLYTHE	SAN MARCOS CR	17	265	11E	MD I S		29	220	7.8
746	HARTZELL	W W HARTZELL ET AL	SANTA RITA CREEK	1	285	10E	MD I R		22	234	3.9
1008	NACIMIENTO	MONTEREY COUNTY FCWCO	TRIB SALINAS RIVER	15	255	10E	MD D I M R		5370	350000	324
SAN MATEO COUNTY											
10-6	LOWER CRYSTAL SPR	CITY COUNTY SAN FRANCISCO	SAN MATEO CREEK	1	55	5W	MD D M		1492	54000	25

DAM NO	NAME OF DAM	TYPE OF DAM	PURPOSE	ELEV CREST	CREST LENG	HT	VERT DIST DAM CR TO		CREST TH	APPROXIMATE YARDAGE	APPROXIMATE COST	YEAR CDMP
							PERM SPWY	MAX DPER LEVEL				
850	CAMPO LAKE	EARTH	S	2440	260	40	12		16	7,500	8,600	1948
854	SAN MARCOS	EARTH	S	835	400	85	10		15	131,780	102,228	1958
856	THING VALLEY	EARTH	DC	4540	680	54	10		16	46,800	44,062	1961
857	MOUNT HELIX	EARTH	S	850	615	47	5		12	50,200	49,384	1927
1023	SQUIRES	EARTH	S	510	800	122	5		20		431,500	1963

SAN JOAQUIN COUNTY

31-16	CAMANCHE	EARTH	S	FC	261	2400	140	26	37	10,500,000	17,414,000	1963
71	WOODBRIIDGE DIV	FLASHBOARD	BUYTRESS	S D	48	240	31	5.5			40,550	1910
571	GILMORE	EARTH	S		170	1080	28	6	12	40,000	20,000	1918
572-2	DAVIS NO 2	EARTH	S D		144	1653	26	4	18	98,919	32,810	1955

SAN LUIS OBISPO COUNTY

1-40	WHALE ROCK	EARTH	S		233	850	193	17	30	2,449,900	4,274,168	1960
740	ATASCADERO PARK	EARTH	S		916	500	19	5.5	20	20,000	10,000	1918
742	MCKILLIP	EARTH	S D		817	140	37	13.5	70	8,000	9,500	1961
743	RIGHETTI	EARTH	S D	DC	570	700	65	4	16	140,000	42,000	45
744	ROTGABER-BLASER	EARTH	S		1454	340	43	8	15	12,420	10,000	NS
745	SAN MARCOS	EARTH	S D		1040	420	46	10	16	40,000	19,500	1964
746	HARTZELL	EARTH & ROCK	S		1220	275	53	9.5	16	32,000	13,500	UC
1008	NACIMIENTO	EARTH	S	FC	825	1630	210	25	30	3,270,000	4,600,000	1957

SAN MATEO COUNTY

10-6	LOWER CRYSTAL SPR	GRAVITY	S		289	600	140	9	40	157,200	2,231,500	1888
------	-------------------	---------	---	--	-----	-----	-----	---	----	---------	-----------	------

DAM NO	NAME OF DAM	OWNER	STREAM	SEC	T	R	B&M	USE	AREA OF RES (Acres)	MAX STOR. CAPY. (Ac.-Fr.)	DRAIN. AREA (Sq. Mi.)
10-8	PILARCITOS	CITY COUNTY SAN FRANCISCO	PILARCITOS CREEK	33	4S	5W	MD	D M	109	3100	3.8
10-10	SAN ANDREAS	CITY COUNTY SAN FRANCISCO	SAN ANDREAS CREEK	16	4S	5W	MD	D M	550	18500	4.4
10-16	UPPER CRYSTAL SPR	CITY COUNTY SAN FRANCISCO	LAGUNA CREEK	12	5S	5W	MD	D M	800	15500	9
581-6	BEAR GULCH	CALIF WATER SERVICE CO	TRIB S FRAN BAY	8	6S	4W	MD	D	25	672	.2
600	LYNDA LAKE	LYNDA L IMPROVEMENT ASSN	TRIB S FRAN BAY	25	5S	4W	MD	R	4	42	.28
601	GREEN OAKS NO 1	JAMES H DUMOND INC	GREEN OAKS CR	29	9S	4W	MD	I P S	22	287	1
602	LAKE LUCERNE	MR AND MRS DOMENIC MUZZI	AR DE LOS FRIJOLES	21	8S	5W	MD	I	45	455	4.7
602-2	BEAN HOLLOW NO 2	MR AND MRS DOMENIC MUZZI	AR DE LOS FRIJOLES	26	8S	5W	MD	I	43	900	1.4
602-3	BEAN HOLLOW NO 3	MR AND MRS DOMENIC MUZZI	AR DE LOS FRIJOLES	26	8S	5W	MD	I	36	461	1.2
605-2	JOHNSTON	HARRY AND CHAS JOHNSTON	ARROYO LEON	32	5S	5W	MD	I	5	30	7.6
607-3	LAKE ELIZABETH	THEODORE CHAR ET AL	TRIB CASCADE CREEK	20	9S	4W	MD	I	19	113	.83
612	EMERALD L I LOWER	EMERALD LAKE COUNTRY CLUB	TRIB SAN FRAN BAY	25	5S	4W	MD	R	4	45	.25
614	SEARSVILLE	LELAND STANFORD JR UNIV	CORTE MADERA CREEK	18	6S	3W	MD	I	90	952	15
616	CROCKER	PROVIDENT SECURITIES CO	SOUTH SANCHEZ CR	23	4S	5W	MD	I	2	34	.26
616-2	BURLINGAME	PROVIDENT SECURITIES CO	TRIB SAN FRAN BAY	23	4S	5W	MD	I	4	91	.2
619	NOTRE DAME	COLLEGE OF NOTRE DAME	BELMONT CREEK	9	5S	4W	MD	I	8	120	.5
1600	COASTWAYS	MARY DE FREMERY ATKINS	TRIB ANO NUEVO CR	28	9S	4W	MD	I	9	100	.12
1601	POMPONIO RANCH	CAMPO HERMOSO INC	POMPONIO CREEK	29	7S	4W	MD	I S	13	256	.54
1603	RICKEY	ALLEN AND COMPANY	PETERS CREEK	22	7S	3W	MD	I S	4	47	.23
1604	PINEY	CAPITOLA BERPY FARMS INC	PINEY CR	28	9S	4W	MD	I R S	6	144	.21

SANTA BARBARA COUNTY

11	GIBRALTAR	CITY OF SANTA BARBARA	SANTA YNEZ RIVER	14	5N	27W	SB	D M	415	15000	210
11-2	SHEFFIELD	CITY OF SANTA BARBARA	SYCAMORE CREEK	10	4N	27W	SB	M	8	138	.11
34	BUÉLL	MONTECITO CO WATER DIST	TR TORO CANYON CR	11	4N	26W	SB	D M	5	172	.1
34-2	JUNCAL	MONTECITO CO WATER DIST	SANTA YNEZ RIVER	28	5N	25W	SB	D I M	160	7064	14

DAM NO	NAME OF DAM	TYPE OF DAM	PURPOSE	ELEV CREST	CREST LENG	HT	VERT DIST DAM CR TO		CREST TH	APPROXIMATE YARDAGE	APPROXIMATE COST	YEAR COMP
							PERM SPWY	MAX OPER LEVEL				
10-8	PILARCITOS	EARTH	S	700	520	90	15.7		25	371,200	523,800	1866
10-10	SAN ANDREAS	EARTH	S	456	727	97	10		20	540,000	782,200	1870
10-16	UPPER CRYSTAL SPR	EARTH	S	292	520	90	34.5		31	221,000	198,400	1877
581-6	BEAR GULCH	EARTH	S	231	730	61	5		14	156,000	162,308	1896
600	LYNDA LAKE	EARTH	S	395	250	31	5.5	3	26	10,000	8,500	1926
601	GREEN OAKS NO 1	EARTH	S D	107	880	39	7	3	12	42,934	22,689	1936
602	LAKE LUCERNE	EARTH	S	19	346	21	5.3		23	15,343	27,073	1923
602-2	BEAN HOLLOW NO 2	EARTH	S	165	325	31	5		10	17,328	17,170	1938
602-3	BEAN HOLLOW NO 3	EARTH	S	196	405	40	5		10	25,900	11,858	1939
605-2	JOHNSTON	GRAVITY	S	92	132	27	2		2	190	5,000	1919
607-3	LAKE ELIZABETH	EARTH	S	202	1000	25	5		15	21,904	6,500	1926
612	EMERALD L 1 LOWER	EARTH	S	272	280	57	5	4	20	19,200	18,200	X
614	SEARSVILLE	GRAVITY	S	338	260	68	4.5		3	16,000	320,000	1890
616	CROCKER	EARTH	S	294	200	45	4.7		13	11,000	20,000	1890
616-2	BURLINGAME	EARTH	S D	308	400	84	4		12	46,960	30,000	1876
619	NOTRE DAME	EARTH	S	365	210	50	4		12	50,000	25,500	X
1600	COASTWAYS	EARTH	S	117	1000	60	5		12	20,000	19,500	1951
1601	POMPONIO RANCH	EARTH	S	574	245	63	7		15	35,820	58,432	1952
1603	RICKEY	EARTH	S	2010	200	64	6		15	16,700	8,252	1951
1604	PINEY	EARTH	S	200	310	66	4	1	15	94,000	25,000	NS

SANTA BARBARA COUNTY

11	GIBRALTAR	CONSTANT RADIUS ARCH	S D	1402	600	165	23	2	7	75,000	1,725,078	1920
11-2	SHEFFIELD	EARTH	S	658	752	28	3		50	54,740	93,957	1925
34	BUELL	HYDRAULIC FILL	S	930	550	102	4		15	142,754	183,960	1927
34-2	JUNCAL	VARIABLE RADIUS ARCH	S D	2230	410	140	6		6	40,000	582,365	1930

DAM NO.	NAME OF DAM	OWNER	STREAM	SEC	T	R	B&M	USE	AREA OF RES (Acres)	MAX. STOR. CAPY (Ac.-Ft)	DRAIN. AREA (Sq. Mi.)
751	LA PATERA	CARDLEDALE INCORPORATED	LA PATERA DEPRESS	7	4N	28W	SB	I	35	478	.26
752	RANCHO DEL CIERVO	RANCHO DEL CIERVO ESTATES	TRIB SAN JOSE CR	33	5N	28W	SB	I	8	182	.42
754	DOS PUEBLOS	SIGNAL OIL AND GAS CO	TR DOS PUEBLOS CR	7	4N	29W	SB	D I	18	389	1.3
SANTA CLARA COUNTY											
24	CHERRY FLAT	CITY OF SAN JOSE	PENITENCIA CREEK	21	6S	2E	MD	R	25	500	2.5
72	COYOTE PERCOL	SANTA CLARA VALLEY WCD	COYOTE CREEK	16	8S	2E	MD	I	30	72	227
72-2	COYOTE	SANTA CLARA VALLEY WCD	COYOTE CR	29	9S	4E	MD	I	688	24500	116
72-3	CALERO	SANTA CLARA VALLEY WCD	CALERO CR	6	9S	2E	MD	D I IN R	333	9300	7.1
72-4	ALMADEN	SANTA CLARA VALLEY WCD	ALMADEN CR	11	9S	1E	MD	I	62	1959	12
72-5	GUADALUPE	SANTA CLARA VALLEY WCD	GUADALUPE CR	32	8S	1E	MD	I	75	3460	6.2
72-6	VASONA PERCOL	SANTA CLARA VALLEY WCD	LOS GATOS CREEK	10	8S	1W	MD	I		660	42
72-7	STEVENS CREEK	SANTA CLARA VALLEY WCD	STEVENS CR	27	7S	2W	MD	I	95	3860	17
72-8	LEXINGTON	SANTA CLARA VALLEY WCD	LOS GATOS CR	29	8S	1W	MD	I	450	21430	38
72-9	ANDERSON	SANTA CLARA VALLEY WCD	COYOTE RIVER	10	9S	3E	MD	D I IN	980	91300	193
77	NORTH FORK	PACHECO PASS WATER DIST	PACHECO CREEK	22	10S	6E	MD	D I	197	6150	69
614-2	FELT LAKE	LELAND STANFORD JR UNIVER	TR LOS TRANCOS CR	22	6S	3W	MD	D I		900	.2
614-3	LAGUNITA	LELAND STANFORD JR UNIV	TRIB S FRAN BAY	10	6S	3W	MD	I R		260	.6
621-2	GRANT COMPANY 2	GRANT RANCH	ARROYO AGUAGUE	2	7S	2E	MD	I	44	600	.4
622	LAKE RANCH	SAN JOSE WATER WORKS	BEARDSLEY CREEK	23	8S	2W	MD	D M		337	.7
622-2	LOWER HOWELL	SAN JOSE WATER WORKS	RUNDELL CREEK	31	8S	1W	MD	D		153	.16
622-3	UPPER HOWELL	SAN JOSE WATER WORKS	RUNDELL CREEK	31	8S	1W	MD	D		243	.13
622-4	WILLIAMS	SAN JOSE WATER WORKS	LOS GATOS CREEK	30	9S	1E	MD	D		160	5.7
622-13	AUSTRIAN	SAN JOSE WATER WORKS	LOS GATOS CREEK	24	9S	1W	MD	D	96	6200	10
624	KUHN	CHAS B AND GED B KUHN	TRIB DRY CREEK	27	7S	2E	MD	I	5	85	.1

DAM NO	NAME OF DAM	TYPE OF DAM	PURPOSE	ELEV CREST	CREST LENG	HT	VERT DIST DAM CR TO		CREST TH	APPROXIMATE YARDAGE	APPROXIMATE COST	YEAR COMP
							PERM SPWY	MAX OPER LEVEL				
751	LA PATERA	EARTH	S	60	1921	31	2.5		20	36,700	27,918	1932
752	RANCHO DEL CIERVO	EARTH	S	300	758	65	4		10	86,700	20,752	1938
754	DOS PUEBLOS	EARTH	S	162	448	78	10		20	120,000	145,078	1946
SANTA CLARA COUNTY												
24	CHERRY FLAT	EARTH	S	1700	230	60	8		14	63,726	75,059	1936
72	COYOTE PERCOL	FLASHBOARD BUTTRESS	S	238	204	24	16			335	18,570	1934
72-2	COYOTE	EARTH AND ROCK	S	803	980	140	26		60	1,130,000	787,227	1936
72-3	CALERO	EARTH	S	490	840	90	6		20	550,000	277,235	1935
72-4	ALMADEN	EARTH	S D	515	500	110	8		20	250,000	300,928	1936
72-5	GUADALUPE	EARTH	S	627	695	142	10		20	500,000	291,986	1935
72-6	VASONA PERCOL	EARTH	S D	305	980	32	10		20	61,000	119,256	1935
72-7	STEVENS CREEK	EARTH	S	545	1080	120	8		20	386,000	319,214	1935
72-8	LEXINGTON	EARTH	S	667	810	205	17		40	2,091,918	2,494,978	1953
72-9	ANDERSON	EARTH AND ROCK	S	640	1430	235	15		20	3,250,000	2,335,513	1950
77	NORTH FORK	EARTH	S	483	600	120	12		20	325,000	247,600	1939
614-2	FELT LAKE	EARTH	S	367	590	67	8.5	5	15	106,975	118,934	1930
614-3	LAGUNITA	EARTH	S	140	2500	15	3.5		22	14,000	14,000	1900
621-2	GRANT COMPANY 2	EARTH	S	1596	80	27	3		12	14,050	9,000	1927
622	LAKE RANCH	EARTH	S	1909	160	38	4.5		20	5,000	4,800	1877
622-2	LOWER HOWELL	EARTH	S	1387	475	38	2.5		18	29,600	23,000	1877
622-3	UPPER HOWELL	EARTH	S	1412	640	36	5		20	31,460	29,700	1878
622-4	WILLIAMS	GRAVITY	S	1222	87	70	1.1		10	2,335	31,000	1895
622-13	AUSTRIAN	EARTH	S	1125	700	185	15	12	20	1,630,453	1,373,014	1950
624	KUHN	EARTH	S	500	312	67	4		10	34,130	10,980	1947

DAM NO	NAME OF DAM	OWNER	STREAM	SEC	T	R	B&M	USE	AREA DF RES (Acres)	MAX. STOR. CAPY. (Ac.-Ft.)	DRAIN AREA (Sq. Mi.)
625	SELVAGE NO 2	EUGENE S SELVAGE	TRIB LLAGAS CREEK	22	10S	3E	MD I		2	24	.17
627	PEABODY	PORTER T PEABODY	TRIB LLAGAS CREEK	23	10S	4E	MD I		5	76	.72
628	DE BELL	JACK DE BELL	TRIB BOOFISH CREEK	3	11S	8E	MD I		8	120	1
629	HIGUERA	MARION CURTNER WELLER	SOUTH CALERA CREEK	32	5S	1E	MD I		5	81	.1
1006	ELMER J CHESBRO	S SANTA CLARA VALLEY WCD	LLAGAS CREEK	30	9S	3E	MD D I		265	7500	19
1006-2	UVAS	S SANTA CLARA VALLEY WCD	UVAS CREEK	18	10S	3E	MD D I		280	10000	30
1036	FOOTHILL PARK	CITY OF PALO ALTO	TRI LOS TRANCOS CR	34	6S	3W	MD P		10	41	.11
1620	COIT	FRANK R COIT	TRIB PACHECO CREEK	21	9S	5E	MD D R S		17	275	.6
1620-2	KELLY CABIN CAN	FRANK R COIT	KELLY CABIN CAN CR	28	9S	5E	MD D R S		6	70	1.2
1620-3	MURRY	FRANK R COIT	MISSISSIPPI CREEK	34	8S	5E	MD D R S I		36	715	1.4
1621	SAN FELIPE RANCH	SAN FELIPE RANCH	TRIB SAN FELIPE CR	31	7S	3E	MD S I		4	40	.32
1622	R SIMONI IRRIG	R SIMONI	HAY CANYON	1	10S	2E	MD I		10	152	1.3
SANTA CRUZ COUNTY											
1-23	SEMPERVIRENS	DIV OF BEACHES AND PARKS	SEMPERVIRENS CREEK	32	8S	3W	MD D		3	78	.36
23	COWELL	CITY OF SANTA CRUZ	TRIB PACIFIC OCEAN	10	11S	2W	MD M		6	175	.5
23-2	NEWELL	CITY OF SANTA CRUZ	SAN LORENZO R	34	9S	2W	MD D M R		172	8400	8.3
630	MILL CREEK	LOCKHEED AIRCRAFT CORP	MILL CREEK	29	9S	3W	MD IN		12	245	.9
634	EDWARD DUNLAP	EDWARD C DUNLAP	TRIB PAJARD RIVER	22	11S	1E	MD I R S		16	136	1.5
SHASTA COUNTY											
51	ANDERSON COTTONWD	ANDERSON COTTONWOOD ID	SACRAMENTO RIVER	35	32N	5W	MD I			100	6860
54-2	MISSELBECK	HAPPY VALLEY WATER CO	N FK COTTONWOOD CR	31	31N	7W	MD I		113	4800	12
97-87	COLEMAN FOREBAY	PAC GAS AND ELECTRIC CO	TRIB BATTLE CREEK	32	30N	2W	MD P		12	73	.1
97-94	MACUMBER	PAC GAS AND ELECTRIC CO	NORTH BATTLE CREEK	15	31N	2E	MD P		85	425	25

DAM NO	NAME OF DAM	TYPE OF DAM	PURPOSE	ELEV CREST	CREST LENG	HT	VERT DIST DAM CR TO		CREST TH	APPROXIMATE YARDAGE	APPROXIMATE COST	YEAR COMP
							PERM SPWY	MAX OPER LEVEL				
625	SELVAGE NO 2	EARTH	S	400	440	42	6		16	27,333	20,334	1948
627	PEABODY	EARTH	S	650	295	63	5.5		15	24,000	5,582	1950
628	DE BELL	EARTH	S	493	616	53	6		18	58,835	30,045	1952
629	HIGUERA	EARTH	S	195	525	44	5		15	45,000	23,447	1953
1006	ELMER J CHESBRO	EARTH AND ROCK	S	FC	535	690	95	10	22	430,000	535,038	1955
1006-2	UVAS	EARTH AND ROCK	S	500	1100	118	12.5		22	800,000	908,186	1957
1036	FOOTHILL PARK	EARTH	S	812	444	70	2		20	130,000	80,000	UC
1620	COIT	EARTH	S	2104	400	38	5		12	39,800	14,943	1956
1620-2	KELLY CABIN CAN	EARTH	S	1887	300	32	7		12	31,700	9,326	1955
1620-3	MURRY	EARTH	S	2120	350	54	6		20	37,300	15,351	1957
1621	SAN FELIPE RANCH	EARTH	S	1204	410	51	8		15	21,000	54,600	1959
1622	R SIMONI IRRIG	EARTH	S	562	330	44	7		14	12,000	15,580	1961

SANTA CRUZ COUNTY

1-23	SEMPERVIRENS	EARTH	S	1233	260	52	8		12	46,572	85,164	1951
23	COWELL	EARTH	S	430	280	50	5		30	30,000	29,105	1890
23-2	NEWELL	EARTH	S D	590	750	182	13		30	1,200,000	1,927,602	1960
630	MILL CREEK	CRIB	S	1488	250	76	14		40		40,172	1889
634	EDWARD DUNLAP	EARTH	S	201	470	28	6		12	5,200	4,000	NS

SHASTA COUNTY

51	ANDERSON COTTONWD	FLASHBOARD BUTTRESS	D	490	455	20	15	5	9		24,088	1917
54-2	MISSELBECK	HYDRAULIC FILL	S D	2024	470	110	10.5		20	725,000	339,480	1920
97-87	COLEMAN FOREBAY	EARTH	R	870	2600	20	3		11		54,874	1911
97-94	MACUMBER	EARTH AND ROCK	S	4100	2425	27	7		8	14,240	28,132	1907

DAM NO	NAME OF DAM	OWNER	STREAM	SEC	T	R	8&M	USE	AREA OF RES (Acres)	MAX STOR CAPY (Ac.-Ft.)	DRAIN AREA (Sq. Mi.)
97-96	NORTH BATTLE CR	PAC GAS AND ELECTRIC CO	NORTH BATTLE CREEK	20	32N	3E	MD P		76	1016	3
97-98	PIT NO 3	PAC GAS AND ELECTRIC CO	PIT RIVER	30	37N	3E	MD P		1265	40600	4747
97-99	PIT NO 1	PAC GAS AND ELECTRIC CO	FALL RIVER	25	37N	4E	MD P			50	676
97-100	PIT NO 4	PAC GAS AND ELECTRIC CO	PIT RIVER	8	36N	2E	MD P		106	2000	4747
97-107	PIT NO 5 DIV	PAC GAS AND ELECTRIC CO	PIT RIVER	9	36N	1E	MD P		32	390	4885
97-108	PIT 5 COND EMBANK	PAC GAS AND ELECTRIC CO	SUGAR PINE CREEK	5	36N	1E	MD P		48	1147	.86
97-109	HAT CR NO 2 DIV	PAC GAS AND ELECTRIC CO	HAT CREEK	29	36N	4E	MD P		89	620	2980
97-110	PIT NO 1 FOREBAY	PAC GAS AND ELECTRIC CO	FALL RIVER	25	37N	4E	MD P		225	2800	4747
97-121	PIT NO 6	PAC GAS AND ELECTRIC CO	PIT RIVER	5	35N	1W	MD R		265	15700	5020
97-122	PIT NO 7	PAC GAS AND ELECTRIC CO	PIT RIVER	32	35N	1W	MD P		470	34000	5170
97-123	MCCLOUD	PAC GAS AND ELECTRIC CO	MCCLOUD RIVER	27	38N	2W	MD P		520	35300	420
97-124	IRON CANYON	PAC GAS AND ELECTRIC CO	CEDAR SALT LOG CR	21	37N	1W	MD P		410	24300	11
223	FALSE LAKE	C O AND MARY A PELLETIER	N FK JENNEY CREEK	4	31N	5W	MD I		18	100	.4
225	GEORGE REESE RES	ARNOLD W SARGENT	TRIB TAPOLE CREEK	20	31N	5W	MD I		22	195	.1
1220	JAMES MDNTGDMERY	JAMES L MONTGOMERY	FLAT CREEK	19	31N	5W	MD I		11	65	11
1221	NULL	DR JOHN W NULL	ROCK CREEK	16	30N	2E	MD D I R		9	188	15
1222	ROSS #1	WAYNE K ROSS	TR STILLWATER CR	10	32N	4W	MD I		37	709	.91
1222-2	ROSS NO 2	WAYNE K ROSS	TRIB STILLWATER CR	10	32N	4W	MD I		22	243	.3
1224	CHARLES SMITH IRR	JOSEPH E GREGORY	CHICKEN SPR GULCH	2	32N	4W	MD I		15	150	.24
1225	LEMA	JDE LEMA	TRIB CHURN CREEK	28	32N	4W	MD I		11	118	.2
2221	TRUETT	G E TRUETT AND SON	ASH CREEK	5	30N	1E	MD I R		26	219	1.2
2222	NASH	DR LOUIS NASH	TRIB STILLWATER CR	27	32N	4W	MD I		27	428	.41
2223	HAYNES RESERVOIR	WELCH AND WELCH	GOOSE CR	9	35N	2E	MD O I		242	6600	5.3
2224	IRONEX TAILINGS	IRON EXPLORATIONS CO	POTTER CREEK	23	34N	4W	MD		3	110	.45
SIERRA COUNTY											
1-51	LOWER SARDINE LK	STATE DEPT FISH AND GAME	SARDINE CREEK	10	20N	12E	MD R		38	280	2

DAM NO	NAME OF DAM	TYPE OF DAM	PURPOSE	ELEV CREST	CREST LENG	HT	VERT DIST OAM CR TO		CREST TH	APPROXIMATE YARDAGE	APPROXIMATE COST	YEAR COMP
							PERM SPWY	MAX OPER LEVEL				
97-96	NORTH BATTLE CP	ROCK FILL	S	5246	439	46	5	.5	22	25,576	153,115	1909
97-98	PIT NO 3	GRAVITY	S D	2770	494	120	18	12	10	81,352	1,459,665	1925
97-99	PIT NO 1	GRAVITY	D	3327	600	15	13	3	1	1,739	140,091	1922
97-100	PIT NO 4	SLAB AND BUTTRESS	D R	2458	415	74	30.5	16		42,575	1,283,117	1927
97-107	PIT NO 5 DIV	GRAVITY	D	2056	320	52	37	11	44	20,000	2,356,534	1943
97-108	PIT 5 COND EMBANK	EARTH	R	2046	2825	61	4		15	722,000	1,178,948	1943
97-109	HAT CR NO 2 DIV	GRAVITY	S D	2980	120	19	3.7		10	9,300	102,939	1942
97-110	PIT NO 1 FOREBAY	EARTH	S D	3330	520	40	20	5	20	50,368	385,330	1947
97-121	PIT NO 6	GRAVITY	S D	1450	560	172	45		10	115,000	7,000,000	UC
97-122	PIT NO 7	GRAVITY	S O	1295	770	230	45		10	175,000	9,000,000	UC
97-123	MC CLOUD	EARTH	S D	2690	660	230	32		35	1,300,000	5,500,000	UC
97-124	IRON CANYON	EARTH	S O	2672	840	196	21		25	1,000,000	1,900,000	UC
223	FALSE LAKE	EARTH	S	750	600	21	3.3		14		5,000	1851
225	GEORGE REESE RES	EARTH	S		442	28	3		13	9,200	4,000	1876
1220	JAMES MONTGOMERY	EARTH	S	850	240	24	5		18	7,000	6,983	1869
1221	NULL	EARTH	S	3206	400	54	7	6	12	36,000	18,786	1954
1222	ROSS #1	EARTH	S	630	740	30	4.5		12	50,000	8,170	1957
1222-2	ROSS NO 2	EARTH	S D	725	760	29	5		12	45,000	6,825	1957
1224	CHARLES SMITH IRR	EARTH	S	700	500	24	4		12	16,000	9,895	1958
1225	LEMA	EARTH	S	600	516	31	5		12	20,000	5,118	1957
2221	TRUETT	EARTH	S	3500	570	31	4.4		14	20,000	18,905	1958
2222	NASH	EARTH	S	600	480	41	6		18	58,500	42,306	1960
2223	HAYNES RESERVOIR	EARTH	S O	3700	875	68	5		20	180,925	75,000	1963
2224	IRONEX TAILINGS	ROCK FILL	DC	1200	490	100	10		45	133,000	75,000	NS
SIERRA COUNTY												
1-51	LOWER SARDINE LK	GRAVITY	S	5759	153	18	7.5		1	218	60,000	NS

DAM NO	NAME OF DAM	OWNER	STREAM	SEC	T	R	B&M	USE	AREA OF RES (Acres)	MAX. STOR. CAPY (Ac.-Ft.)	ORAIN. AREA (Sq. Mi.)
105-6	INDERENDENCE	SIERRA-PAC POWER CO	INDEPENDENCE CR	35	19N	15E	MD D P		725	18500	7.5
290	PALEN	R S ALLES	ANTELOPE CREEK	21	21N	15E	MD I		12	146	11
291	ALDABE	W LINDQUIST AND R KENNEDY	LONG VALLEY CR	6	20N	18E	MD I		9	140	12
294-3	U SARDINE LAKE	SIERRA BUTTES WATER CO	TRIB N FK YUBA R	9	20N	12E	MD P		60	1435	1.5
1290	SUNRISE	NEVADA FISH AND GAME COMM	TRIB TRUCKEE RIVER	18	19N	18E	MD D R		15	187	.24
SISKIYOU COUNTY											
1-53	LAKE JUANITA	STATE DEPT FISH AND GAME	TRIB MUSGRAVE CR	20	46N	2W	MD R		55	348	1.4
60	SHASTA RIVER	MONTAGUE WATER CONS DIST	SHASTA RIVER	25	43N	5W	MD I		1850	72000	139
91	COPCO NO 1	PACIFIC PWR AND LIGHT CO	KLAMATH RIVER	29	48N	4W	MD P		1000	77000	4300
91-2	COPCO NO 2	PACIFIC PWR AND LIGHT CO	KLAMATH RIVER	30	48N	4W	MD P		5	55	4300
91-3	IRON GATE	RAC POWER AND LIGHT CO	KLAMATH RIVER	9	47N	5W	MD R		1020	58000	7975
180	CAMPBELL LAKE	R A FOLENDORF	SHACKLEFORD CREEK	34	43N	11W	MD I		35	350	1
182	RAY SOULE RES	RAY SOULE	TR LITTLE SHASTA R	24	45N	5W	MD I		13	132	3
183	WEED	INTERNATIONAL PAPER CO	BEAUGHAN CREEK	36	42N	5W	MD I		19	164	.1
184	RRUETT	FRANK WALLIER ET AL	TRIB YREKA CREEK	11	44N	7W	MD I		40	113	1
187	EARL B FIOCK	FRANK G BELCHER JR	TRIB LIT SHASTA R	1	44N	6W	MD I		108	1000	.5
187-3	EARL B FIOCK NO 3	FRANK G BELCHER JR	TRIB LIT SHASTA R	1	44N	6W	MD I		139	2120	3.6
189	GEORGE FIOCK NO 1	GEORGE E WILLIAMS JR	TRIB SHASTA RIVER	3	44N	6W	MD I		38	223	.18
189-2	FIOCK NO 2	GEORGE E WILLIAMS JR	TRIB SHASTA RIVER	35	45N	6W	MD I		40	318	.5
1010	GREENHORN	CITY OF YREKA	GREENHORN CR	33	45N	7W	MD M		23	535	11
1180	SHELLEY	L L SHELLEY	WEBB GULCH	22	45N	5W	MD I		27	364	2.4
1181	CLOAK LAKE	CHARLES T DRUMMOND	TRIB SHASTA RIVER	20	44N	5W	MD I		25	123	.12
1181-2	BARTON	C T AND E B DRUMMOND	WHITE SLOUGH	20	44N	5W	MD I R		52	160	3.2
1182	DWIGHT HAMMOND	DWIGHT L HAMMOND	TRIB SHASTA RIVER	22	41N	5W	MD I		58	348	.94
1186	LAKE SUZANNE	LOUIS W COTTRIEL	TR SHASTA RIVER	14	45N	6W	MD I R		17	89	1.8

DAM NO	NAME OF DAM	TYPE OF DAM	PURPOSE	ELEV CREST	CREST LENG	HT	VERT DIST DAM CR TO		CREST TH	APPROXIMATE YARDAGE	APPROXIMATE COST	YEAR COMP
							PERM SPWY	MAX OPER LEVEL				
105-6	INDEPENDENCE	EARTH	S	6952	847	31	6.5	3	12	9,749	31,796	1939
290	PALEN	EARTH	S	5000	260	25	5.5		14	38,000	12,272	1951
291	ALDABE	EARTH	S D	5200	500	37	6.5		15	30,700	12,938	1951
294-3	U SARDINE LAKE	EARTH AND ROCK	S	6048	180	26	6		17	4,644	7,000	1885
1290	SUNRISE	EARTH	S	5024	1113	44	4		12	61,700	24,564	1946
SISKIYOU COUNTY												
1-53	LAKE JUANITA	EARTH	S	5089	907	20	4		10	25,000	10,000	1964
60	SHASTA RIVER	HYDRAULIC FILL	S	2828	1247	96	23		29	700,000	641,373	1928
91	COPCO NO 1	GRAVITY	S D	2613	415	132	19.5	5	9	70,312	1,544,000	1922
91-2	COPCO NO 2	GRAVITY	D	2493	148	37	20	2	9	6,960	534,000	1925
91-3	IRON GATE	EARTH	S R	2338	745	183	10	10	30	906,000	3,986,181	1962
180	CAMPBELL LAKE	EARTH AND ROCK	S	5900	90	18	3		6			1929
182	RAY SOULE RES	EARTH	S	2857	1100	28	4.4		10	49,000	9,202	1953
183	WEED	EARTH	S	3533	2150	13	2		42	59,000	15,000	1917
184	PRUETT	EARTH	S	2870	800	14	4		12			1860
187	EARL B FIOCK	EARTH	S	2525	1110	18	3		8	50,000	19,063	1949
187-3	EARL B FIOCK NO 3	EARTH	S	2594	650	40	4		12	76,950	60,442	1960
189	GEORGE FIOCK NO 1	EARTH	S	2530	725	19	3		12	18,000	3,927	1954
189-2	FIOCK NO 2	EARTH	S	2538	890	14	3		9	12,000	8,000	1946
1010	GREENHORN	EARTH	S D	2754	1300	31	5		10	136,500	338,040	1960
1180	SHELLEY	EARTH	S	2810	1700	27	4		8	79,478	13,207	1952
1181	CLOAK LAKE	EARTH	S	2600	432	13	5		17	11,580	7,095	1955
1181-2	BARTON	EARTH	S D	2575	570	13	5		12	5,807	7,165	1964
1182	DWIGHT HAMMOND	EARTH	S	3750	720	25	4		14	27,214	7,667	1959
1186	LAKE SUZANNE	EARTH	S D	2566	2000	17	4		12	13,500	4,000	1962

DAM NO	NAME OF DAM	OWNER	STREAM	SEC	T	R	B&M	USE	AREA OF RES (Acres)	MAX STOR CAPY (Ac.-Ft)	DRAIN AREA (Sq. Mi.)
SOLANO COUNTY											
1-33	PENNSYLVANIA CRK	STATE DIV OF HIGHWAYS	PENNSYLVANIA CREEK	22	5N	2W	MD		32	160	1.7
14-2	LAKE MADIGAN	CITY OF VALLEJO	WILD HORSE CREEK	4	5N	3W	MD M		93	1744	1.5
14-3	LAKE FREY	CITY OF VALLEJO	WILD HORSE CREEK	9	5N	3W	MD M		62	1075	3.1
14-4	FLEMING HILL NO 2	CITY OF VALLEJO	TRIB NAPA RIVER	6	3N	3W	MD D M		2	24	.1
14-5	SWANZY LAKE	CITY OF VALLEJO	TRIB CARQUINEZ STR	30	3N	3W	MD I		4	107	.1
14-6	LAKE CHABOT	CITY OF VALLEJO	TRIB NAPA RIVER	6	3N	3W	MD D I		140	1430	7.3
21	MUNICIPAL	CITY OF SUISUN CITY	TRIB SUISUN CREEK	12	5N	3W	MD M		10	169	.27
445	MANGELS	LEWIS MANGELS	TR GREEN VALLEY CR	31	5N	2W	MD I		13	276	.53
446	HARRIS	ALLEN H TRANT	TRIB JAMESON CAN	10	4N	3W	MD D I		7	40	.7
447	GREEN VALLEY LAKE	ERNEST ONGARO	DUG ROAD GULCH	21	5N	3W	MD I		11	150	.71
448	GILES	RICHARD C GILES	TRIB SWEENEY CREEK	21	7N	1W	MD I R		17	107	.42
1016	BASCHERINI	SOLANO IRR DIST	TRIB ULATIS CREEK		6N	1W	MD I		2	19	.1
1028	LAKE HERMAN	CITY OF BENICIA	SULPHUR SPRINGS CR	24	3N	3W	MD D I M		110	2210	10
1028-2	PADDOY	CITY OF BENICIA	PADDY CREEK	13	3N	3W	MD D I M		10	156	2
SONOMA COUNTY											
1-13	FERN LAKE	SONOMA STATE HOSPITAL	TRIB MILL CREEK	21	6N	6W	MD I		14	241	.25
1-18	SUTTENFIELD	SONOMA STATE HOSPITAL	SONOMA CREEK	22	6N	6W	MD D I		24	600	.12
420	GREOTT	WALTER C HALE	TRIB WINDSOP CREEK	6	8N	8W	MD I		11	100	.1
421	AXELL	ELMER F AXELL	TRIB FRANZ CREEK	20	9N	8W	MD I		12	155	.17
422	LAKE RALPHINE	CITY OF SANTA ROSA	TRIB SANTA ROSA CR	18	7N	7W	MD D I IN		21	418	.15
424	TOWIBALYLA	DOUGLAS CLEGG	TR FRANZ CR	17	9N	7W	MD I		14	300	.16
426	SLEEPY HOLLOW 2	S K HERZOG COMPANY INC	TRIB PETALUMA CR	35	4N	6W	MD I		5	104	.8

DAM NO	NAME OF DAM	TYPE OF DAM	PURPOSE	ELEV CREST	CREST LENG	HT	VERT DIST DAM CR TO		CREST TH	APPROXIMATE YARDAGE	APPROXIMATE COST	YEAR COMP
							PERM SPWY	MAX OPER LEVEL				
SOLANO COUNTY												
1-33	PENNSYLVANIA CRK	EARTH	FC	48	3100	14	2.8		12	35,000	38,417	1958
14-2	LAKE MADIGAN	EARTH	S	1383	690	99	5		15	100,000	81,800	1908
14-3	LAKE FREY	EARTH	S	1207	575	80	12		16		111,595	1894
14-4	FLEMING HILL NO 2	EARTH	S	214	570	35	2.5		40	37,000	14,550	1912
14-5	SWANZY LAKE	EARTH	S	265	375	86	3.7		15	84,400	120,020	1931
14-6	LAKE CHABOT	HYDRAULIC FILL	S D	85	370	35	7.5	6.5	92	75,000		1870
21	MUNICIPAL	EARTH	S	800	430	59	6	3	9			1939
445	MANGELS	EARTH	S	150	385	54	5		20	46,800	13,367	1944
446	HARRIS	EARTH	S	230	550	43	4.3		7	29,300	5,970	1954
447	GREEN VALLEY LAKE	EARTH	S	1085	330	40	5.9		14	30,500	11,959	1956
448	GILES	EARTH	S	174	600	17	4		12	18,560	6,000	1961
1016	BASCHERINI	EARTH	S	271	333	35	3.5		16	17,065	46,560	1962
1028	LAKE HERMAN	EARTH	S	122	700	50	6		12	117,300	131,456	1905
1028-2	PADDY	EARTH	S	215	270	46	5.5	5	12	42,100	24,061	1885
SONOMA COUNTY												
1-13	FERN LAKE	EARTH	S	595	300	40	4		18		60,000	1921
1-18	SUTTENFIELD	EARTH	S	291	965	83	6		10	239,184	188,654	1938
420	GREOTT	EARTH	S	350	170	40	5		10	8,770	5,956	1951
421	AXELL	EARTH	S	243	355	43	5		12	29,500	10,953	1952
422	LAKE RALPHINE	EARTH	S	253	700	35	2		14	70,000	64,500	1882
424	TOWIBALYLA	EARTH	S	239	480	59	5		18	73,900	18,300	1961
426	SLEEPY HOLLOW 2	EARTH	S	100	600	45	5.7		14	56,154	15,292	1949

DAM NO	NAME OF DAM	OWNER	STREAM	SEC	T	R	B&M	USE	AREA OF RES (Acres)	MAX. STOR. CAPY (Ac.-Ft.)	DRAIN AREA (Sq. Mi.)
428	MALLACOMES	GILBERT FOOTE	FOOTE CREEK	7	9N	7W	MD I		12	200	1.1
1002	HEALDSBURG REC	SONOMA COUNTY FCWCD	RUSSIAN RIVER	28	9N	9W	MD P		25	125	800
1002-2	PINER CREEK	SONOMA COUNTY F C W C D	PAULIN CREEK	11	7N	8W	MD		19	172	2.1
1002-3	MID FORK BRUSH CR	SONOMA COUNTY FCWCD	MID FORK BRUSH CR	6	7N	7W	MD		20	138	2.2
1002-4	MATANZAS CREEK	SONOMA COUNTY FCWCD	MATANZAS CR	32	7N	7W	MD		60	1450	12
1002-5	SANTA ROSA CR	SONOMA COUNTY F C W C D	TRIB SANTA ROSA CR	17	7N	7W	MD		154	3550	.55
1014	LAWLER	CITY OF PETALUMA	NORTH CREEK	12	5N	7W	MD D M		10	190	.5
1026	RUSSIAN RIV NO 1	RUSSIAN R REC AND PK DIST	RUSSIAN RIVER	6	7N	10W	MD R		43	315	1350
1420	SALINGER	J M SALINGER ET UX	TRIB MARK WEST CR	34	8N	8W	MD I		4	58	.35
1421	FOUNTAINGROVE	ROBERT H WALTER ET UX	TRIB MARK WEST CR	2	7N	8W	MD I		33	470	.34
1422	DONOVAN	A M AND J E MC NEANY	TRIB WINDSOR CR	5	8N	8W	MD I		4	70	.18
1424	LOWREY NO 1	ALAN J LOWREY	TRIB CARRIGER CR	31	6N	6W	MD I		16	82	.14
1426	DINA BOB LAKE	DWIGHT M COCHRAN	TRIB FRANZ CR	24	9N	8W	MD I		12	112	.35
1427	LAGUNITA	DR WARD WICK ETAL	TRIB WINDSOR CREEK	1	8N	9W	MD I		8	133	.23
1428	ASTI	ITALIAN SWISS COLONY	TRIB RUSSIAN RIVER	4	10N	10W	MD I		8	100	.23
1429	RICHARDSON	SOPER-WHEELER CO	OAK BASIN CREEK	16	9N	12W	MD I		22	520	.83
2420	AZALEA	FRED AND ALBERT GERHARDT	N FORK LANCEL CR	23	7N	10W	MD I		8	85	.4
2421	ANNADEL NO 1	ANNADEL FARMS	SPRING CREEK	28	7N	7W	MD I		35	395	1.7
2422	SILVR SHOON RANCH	W BARRY HILL ETAL	SANTA ROSA CREEK	24	7N	7W	MD I		11	160	.11
2423-2	NORTON NO 2	LEWIS M NORTON	TRIB DRY CREEK	7	9N	9W	MD I		12	102	.22
2424	LYTTON	SALV ARMY BOYS GIRLS HOME	TRIB RUSSIAN RIVER	8	9N	9W	MD I		31	410	.52
2427	LOWE	PETER J LOWE	TRIB FRANZ CREEK	16	9N	8W	MD I R		10	95	.1
2428	RICHARDSON	DON RICHARDSON	TRIB GUALALA RIVER	25	10N	14W	MD I R		8	104	.1
2429	BOSCH NO 2	LOUIS BOSCH	TRIB WINDSOR CREEK	9	8N	8W	MD I R		2	37	.13
3420	COOK #2	LEW W COOK	TR DRY CR	6	9N	9W	MD I		6	82	.1
3421	REFVEM NO 1	ROBERT M REFVEM	TRIB WINDSOR CREEK	6	8N	8W	MD I R		5	109	.1
3422	VINEYARD SUBDIVSN	F AND G WILDLIFE CORP	TR GILL CR	1	10N	10W	MD R		25	245	.1

DAM NO	NAME OF DAM	TYPE OF DAM	PURPOSE	ELEV CREST	CREST LENG	HT	VERT DIST DAM CR TO		CREST TH	APPROXIMATE YARDAGE	APPROXIMATE COST	YEAR COMP
							PERM SPWY	MAX OPER LEVEL				
428	MALLACOMES	EARTH	S	500	940	57	5		10	64,000	32,539	1951
1002	HEALDSBURG REC	FLASHBOARD BUTTRESS	S	81	330	15	9	1			169,215	1953
1002-2	RINER CREEK	EARTH	FC	252	205	28	8		15	18,970	139,191	1962
1002-3	MID FORK BRUSH CR	EARTH	FC	328	1100	37	6.8		15	55,525	161,245	1961
1002-4	MATANZAS CREEK	EARTH	FC	425	700	84	5		24	268,000	558,700	1963
1002-5	SANTA ROSA CR	EARTH	FC	317	1950	37	8		15	554,900	875,423	1963
1014	LAWLER	EARTH	S D	1012	1150	38	3.5		25	30,400	46,000	1910
1026	RUSSIAN RIV NO 1	FLASHBOARD AND BUTTRESS		16	365	10	2.3				75,462	1963
1420	SALINGER	EARTH	S	325	270	46	5		12	15,000	8,646	1952
1421	FOUNTAINGROVE	EARTH	S	475	500	38	4		15	59,000	20,477	1953
1422	DONOVAN	EARTH	S	425	295	44	4		12	19,700	10,543	1953
1424	LOWREY NO 1	EARTH	S	1900	210	19	4		10	2,332	5,319	1954
1426	DINA BOB LAKE	EARTH	S	400	635	33	4.7	3.5	14	28,000	13,314	1955
1427	LAGUNITA	EARTH	S	185	308	49	4.3		16	30,000	13,799	1954
1428	ASTI	EARTH	S	400	900	34	4		16	18,000	10,253	1955
1429	RICHARDSON	EARTH	S	655	265	65	5		20	40,000	15,000	1954
2420	AZALEA	EARTH	S	625	140	44	6		14	7,750	8,739	1955
2421	ANNADEL NO 1	EARTH	S	640	400	67	5.4		18	35,000	20,464	1956
2422	SILVR SHOON RANCH	EARTH	S	500	202	49	4		16	21,000	10,347	1955
2423-2	NORTON NO 2	EARTH	S	200	430	28	5.8		14	18,900	13,287	1956
2424	LYTTON	EARTH	S	200	275	31	3.5		14	21,000	11,912	1956
2427	LOWE	EARTH	S	450	550	34	4		13	31,754	11,298	1959
2428	RICHARDSON	EARTH	S	825	140	36	4		16	7,000	3,525	NS
2429	BOSCH NO 2	EARTH	S	450	230	55	4.5		18	22,000	19,097	1962
3420	COOK #2	EARTH	S	25	510	35	4		14	24,000	10,186	1961
3421	REFVEM NO 1	EARTH	S	140	274	47	4		16	33,500	24,674	1963
3422	VINEYARD SUBDIVSN	EARTH	S	434	1660	23	3.5		15	52,000	28,847	1962

DAM NO	NAME OF DAM	OWNER	STREAM	SEC	T	R	B&M	USE	AREA OF RES (Acres)	MAX STOR CAPY (Ac.-Ft.)	DRAIN. AREA (Sq. Mi.)
3423	BUDGE	ALEXANDER BUDGE	TRIB RUSSIAN RIV.	3	9N	9W	MD I R		13	100	.23
3424	MARIANI	ALEX S RUSSELL	TRIB RUSSIAN RIVER	17	8N	9W	MD I R		11	160	1.2
STANISLAUS COUNTY											
59	DALLAS WARNER	MODESTO ID	TRIB TUOLUMNE R	20	3S	12E	MD I		3800	27000	14
62-3	RODDEN LAKE	OAKDALE ID	LESNINI CREEK	28	1S	11E	MD D I		44	380	1.5
66	WOODWARD	SOUTH SAN JOAQUIN ID	SIMMONS CREEK	9	1S	10E	MD I		2427	35000	10
68-2	LA GRANGE	TURLOCK AND MODESTO ID	TUOLUMNE RIVER	16	3S	14E	MD I		58	500	1548
68-3	OWEN RESERVOIR	TURLOCK ID	TRIB TUOLUMNE R	1	4S	12E	MD I		3267	49000	11
68-4	DAWSON LAKE NO 1	TURLOCK ID	TRIB TUOLUMNE R	30	3S	14E	MD I R		144	960	17
68-6	FOREBAY	TURLOCK ID	MC DONALD CREEK	20	3S	14E	MD I P MI		25	159	13
560	ORVIS	C BRUCE ORVIS	BUCKHAM GULCH	8	1N	11E	MD I S		47	500	7
TEHAMA COUNTY											
261	GERBER	MRS O F HALL	TRIB BURCH CREEK	33	24N	4W	MD S		18	250	.46
264	DUNN RANCH	DALE E BORROR	TRIB SACRAMENTO R	12	25N	3W	MD S		20	115	1
265	CORRAL	SIMPSON FINNELL JR	KENDRICK CREEK	22	23N	6W	MD I		5	51	.9
265-2	RYE	SIMPSON FINNELL JR	KENDRICK CREEK	22	23N	6W	MD I		9	83	.8
267	HAMMOND	SHAMMOND ET UX	TRIB DIGGER CREEK	31	24N	6W	MD I R		52	790	.8
TRINITY COUNTY											
212	LOWER STUARTS FK	BAKER AND GRAVES	STUARTS FORK CREEK	3	36N	10W	MD MI		18	500	3
1013	RUTH	HUMBOLDT BAY MUD	MAD RIVER	19	1S	7E	MD I M		1180	51800	119

DAM NO	NAME OF DAM	TYPE OF DAM	PURPOSE	ELEV CREST	CREST LENG	HT	VERT DIST DAM CR TD		CREST TH	APPROXIMATE YARDAGE	APPRXIMATE COST	YEAR COMP
							PERM SPWY	MAX OPER LEVEL				
3423	BUDGE	EARTH	S	300	350	28	4		14	17,000	12,837	1962
3424	MARIANI	EARTH	S D	160	240	42	6		16	22,200	14,994	NS
STANISLAUS COUNTY												
59	DALLAS WARNER	EARTH	S	215	1235	36	5		20	55,000	225,000	1911
52-3	RODDEN LAKE	EARTH	R	248	320	40	21.6	5	5	10,655		1916
66	WOODWARD	HYDRAULIC FILL	S R	215	3100	65	5		20	523,000	225,000	1918
68-2	LA GRANGE	GRAVITY	D	294	280	131			20	39,741	558,262	1894
68-3	OWEN RESERVOIR	EARTH	R	233	196	46	4		20	92,700	139,749	1915
68-4	DAWSON LAKE NO 1	EARTH	D	254	1075	16	2		16	25,000	20,000	1895
68-6	FOREBAY	EARTH	S	396	220	25	7		9	6,100	3,500	1872
560	ORVIS	EARTH	S	337	460	34	6		12	28,000	20,589	1959
TEHAMA COUNTY												
261	GERBER	EARTH	S	451	840	33	3.1		12	17,000	8,500	1917
264	DUNN RANCH	EARTH	S	226	900	13	3		5	8,500	4,500	1916
265	CORRAL	EARTH	S	852	500	38	5		12	24,955	12,558	1959
265-2	RYE	EARTH	S	905	350	40	5		12	23,315	12,183	1959
267	HAMMOND	EARTH	S D	884	920	55	4		18	62,000	18,000	NS
TRINITY COUNTY												
212	LOWER STUARTS FK	ROCK FILL	S	6500	280	21			3		10,000	1905
1013	PUTH	EARTH	S	2686	630	150	30		30	1,050,000	2,880,000	1962

DAM NO	NAME OF DAM	OWNER	STREAM	SEC	T	R	B&M	USE	AREA OF RES (Acres)	MAX. STOR. CAPY. (Ac.-Ft.)	DRAIN. AREA (Sq. Mi.)
TULARE COUNTY											
104-11	LADY FRANKLIN	SOUTHERN CALIF EDISON CO	EAST FORK KAWEAH R	25	17S	31E	MD P		30	467	1.3
104-19	CRYSTAL LAKE	SOUTHERN CALIF EDISON CO	EAST FORK KAWEAH R	13	17S	31E	MD P		12	162	.25
104-20	UPPER MONARCH	SOUTHERN CALIF EDISON CO	EAST FORK KAWEAH R	13	17S	31E	MD P		17	314	1.02
711	ELK BAYOU	ELK BAYOU DITCH CO INC	ELK BAYOU	36	20S	24E	MD I			60	9.00
712	LARSON	S TULE R INDEP DITCH CO	TR S TULE RIVER	9	22S	29E	MD I		21	325	.55
TUOLUMNE COUNTY											
1-25	LOWER BUCK LAKE	STATE DEPT FISH AND GAME	BUCK MEADOW CREEK	35	4N	20E	MD R		48	360	5.8
1-26	BIGELOW LAKE	STATE DEPT FISH AND GAME	EAST FK CHERRY CR	35	4N	21E	MD R		55	470	.6
1-27	HIGH EMIGRANT L	STATE DEPT FISH AND GAME	NORTH FK CHERRY CK	11	4N	21E	MD P		9	67	.5
9	EARLY INTAKE	CITY COUNTY SAN FRANCISCO	TUOLUMNE RIVER	11	1S	18E	MD D P M		7	115	488
9-2	LAKE ELEANOR	CITY COUNTY SAN FRANCISCO	ELEANOR CREEK	3	1N	19E	MD D P M		948	27800	79
9-4	MOCCASIN LOWER	CITY COUNTY SAN FRANCISCO	MOCCASIN CREEK	34	1S	15E	MD P M		29	525	26
9-5	O SHAUGHNESSY	CITY COUNTY SAN FRANCISCO	TUOLUMNE RIVER	16	1N	20E	MD O P M		1960	360000	459
9-6	PRIEST	CITY COUNTY SAN FRANCISCO	RATTLESNAKE CREEK	31	1S	16E	MD D P M		53	2350	
9-7	CHERRY VALLEY	CITY COUNTY SAN FRANCISCO	CHERRY CREEK	5	1N	19E	MD D I P M		1765	268000	114
62-4	BEARDSLEY	OAKDALE S SAN JOAQUIN ID	M FK STANISLAUS R	14	4N	17E	MD I P		650	97500	310
62-5	DONNELLS	OAKDALE S SAN JOAQUIN ID	M FK STANISLAUS R	35	6N	18E	MD I P		430	64500	226
62-7	BEARDSLEY AB	OAKDALE S SAN JOAQUIN ID	M FK STANISLAUS R	15	4N	17E	MD I P		26	320	305
68	DON PEDRO	TURLOCK AND MODESTO ID	TUOLUMNE RIVER	35	2S	14E	MD I P		3100	289000	1500
97-72	KINCAID	PAC GAS AND ELECTRIC CO	TRIB CURTIS CREEK	9	1N	15E	MD I		8	50	1
97-73	LYONS	PAC GAS AND ELECTRIC CO	S FK STANISLAUS R	24	3N	16E	MD I P		170	5508	68
97-74	MAIN STRAWBERRY	PAC GAS AND ELECTRIC CO	S FK STANISLAUS R	15	4N	18E	MD P		300	18600	27
97-78	PHOENIX	PAC GAS AND ELECTRIC CO	SULLIVAN CREEK	28	2N	15E	MD D I		65	850	23

DAM NO	NAME OF DAM	TYPE OF DAM	PURPOSE	ELEV CREST	CREST LENG	HT	VERT DIST DAM CR TO		CREST TH	APPROXIMATE YARDAGE	APPROXIMATE COST	YEAR COMP
							PERM SPWY	MAX OPER LEVEL				
TULARE COUNTY												
104-11	LADY FRANKLIN	GRAVITY	S	10327	400	21	1		9		24,376	1905
104-19	CRYSTAL LAKE	GRAVITY	S	10788	94	16	1.2		2		2,549	1903
104-20	UPPER MONARCH	GRAVITY	S	10638	263	22	1.3		5		15,180	1905
711	ELK BAYOU	EARTH	D	271	104	26	5.5		17		5,000	1903
712	LARSON	EARTH	S R	850	650	54	4		10	73,500	48,435	1963
TUOLUMNE COUNTY												
1-25	LOWER BUCK LAKE	GRAVITY	S	7900	46	9			5	153	6,421	1931
1-26	BIGELOW LAKE	GRAVITY	S	9600	85	10	2.5		2	356	18,731	1931
1-27	HIGH EMIGRANT L	GRAVITY	S	9700	56	8	1.3		2	64	2,283	X
9	EARLY INTAKE	CONSTANT RADIUS ARCH	D	2356	262	56	15		6	16,564	500,000	1925
9-2	LAKE ELEANOR	MULTIPLE ARCH	S	4661	1260	61	4		1	11,640	320,000	1918
9-4	MOCCASIN LOWER	EARTH AND ROCK	R	927	720	60	16		28	130,000	617,339	1930
9-5	O SHAUGHNESSY	GRAVITY	S	3812	900	312	16	6	24	662,605	10,972,498	1923
9-6	PRIEST	EARTH AND ROCK	R	2245	1000	168	5		20	734,326	1,000,000	1923
9-7	CHERRY VALLEY	EARTH AND ROCK	S D	4715	2630	315	15		40	7,000,000	10,303,631	1956
62-4	BEARDSLEY	EARTH AND ROCK	S	3405	820	278	38	8	30	3,000,000	7,655,272	1957
62-5	DONNELLS	VARIABLE RADIUS ARCH	S	4922	714	291	19		10	200,000	9,447,835	1958
62-7	BEARDSLEY AB	CPIR	R	3160	385	58	24.7		10	612,000	602,952	1958
68	DON PEDRO	GRAVITY	S	609	1040	278	13	4	16	286,552	3,097,419	1923
97-72	KINCAID	EARTH	R	2016	500	25	4		9	3,145	5,613	1860
97-73	LYONS	VARIABLE RADIUS ARCH	S	4227	518	117	12.8	7	7	12,000	393,646	1932
97-74	MAIN STRAWBERRY	ROCK FILL	S	5620	612	140	8.5	2	15	330,000	985,000	1916
97-78	RHOENIX	EARTH	R	2388	795	33	17	2	10	28,876	36,490	1880

DAM NO	NAME OF DAM	OWNER	STREAM	SEC	T	R	B&M	USE	AREA OF RES (Acres)	MAX STOR CAPY (Ac.-Ft.)	DRAIN AREA (Sq. Mi.)
97-80	RELIEF	PAC GAS AND ELECTRIC CO	RELIEF CREEK	13	5N	20E	MD P		228	15122	28
97-82	SAN DIEGO	PAC GAS AND ELECTRIC CO	TRIB MORMON CREEK	13	2N	14E	MD I		5	40	.1
97-83	STANISLAUS FB	PAC GAS AND ELECTRIC CO	TRIB STANISLAUS R	5	3N	15E	MD P		16	320	.1
99-4	SPICERS MEADOWS	PAC GAS AND ELECTRIC CO	HIGHLAND CREEK	3	6N	18E	MD D I P		222	4062	44
551	TWAIN HARTE	TWAIN HARTE REALTY CO	TRIB SULLIVAN CR	17	2N	16E	MD P		12	129	1
554	STANDARD LOG POND	PICKERING LUMBER CORP	N FORK CURTIS CR	3	1N	15E	MD IN		9	71	2.4
554-2	TUOLUMNE LOG POND	PICKERING LUMBER CORP	TURN BACK CREEK	8	1N	16E	MD IN		16	120	8.5
555	BRENTWOOD PARK	R B AND E J BATES	TR SULLIVAN CR	7	2N	16E	MD R		6	80	.36
VENTURA COUNTY											
1-17	ROUND MOUNTAIN	CAMARILLO STATE HOSPITAL	LONG CANYON CREEK	22	1N	21W	SB			92	.16
86	MATILIJA	VENTURA COUNTY FCD	MATILIJA CREEK	29	5N	23W	SB D I		124	7000	55
86-3	RUNKLE	VENTURA COUNTY FCD	TRIB ARROYO SIMI	23	2N	18W	SB I		7	100	1.6
761	DENNISON	DENNISON RANCH COMPANY	LION CANYON CREEK	8	4N	22W	SB I			60	6.8
762	ANOLA	OTTO G WILHELM	TRIB SANTA ANA CR	7	4N	23W	SB D I		2	30	.1
763-2	SHELL OIL COMPANY	SHELL OIL COMPANY INC	TRIB VENTURA RIVER	30	3N	23W	SB IN		6	125	.1
763-3	TAYLOR NO 2	SHELL OIL COMPANY INC	TRIB VENTURA RIVER	20	3N	23W	SB IN		12	440	63
764-3	CATCH BASIN NO 3	TIDE WATER ASSOC OIL CO	HALL CANYON	25	3N	23W	SB IN		9	248	2.3
765	LAKE SHERWOOD	DAYTON REALTY CO	TRIUNFO CREEK	27	1N	19W	SB D R		184	2694	16
767	LAKE ELEANOR	BLAIR CASTLE CORP	ELEANOR CREEK	27	1N	19W	SB R		9	104	1.2
768	MEINERS OAKS	MEINERS OAKS COUNTY WD	TRIB VENTURA RIVER	3	4N	23W	SB D M		1	15	.1
1005	SANTA FELICIA	UNITED W C D	PIRU CREEK	3	4N	18W	SB D I M IN P		1240	100000	422
1027	WOOD RANCH	CALLEGUAS MUN WAT DIST	TRIB ARROYO SIMI	24	2N	19W	SB M		231	10000	.95
1760	SINALOA LAKE	SINALOA LAKE OWNERS ASSN	TRIB OAK CANYON	17	2N	18W	SB I R		15	200	3.5
1761	SENIOR CANYON	SENIOR CANYON MUT WAT CO	SAN ANTONIO CR	33	5N	22W	SB I		5	78	.1

DAM NO	NAME OF DAM	TYPE OF DAM	PURPOSE	ELEV CREST	CREST LENG	HT	VERT DIST		CREST TH	APPROXIMATE YARDAGE	APPROXIMATE COST	YEAR CMP
							PERM SPWY	MAX OPER LEVEL				
97-60	RELIEF	ROCK FILL	S	7340	505	142	10	2	10	136,984	850,402	1910
97-82	SAN DIEGO	EARTH	R	1998	155	39	2.3		20	5,713	4,980	1950
97-83	STANISLAUS FB	EARTH	R	2560	1000	60	3.5		10	109,275	114,800	1908
99-4	SPICERS MEADOWS	GRAVITY	S	6422	366	56			3	6,650	55,000	1929
551	TWAIN HARTE	MULTIPLE ARCH	S	3500	325	76	1		8	1,197	37,956	1928
554	STANDARD LOG POND	SLAB AND BUTTRESS	S	2200	283	27	6.3	.3		4,892	82,000	1919
554-2	TUOLUMNE LOG POND	GRAVITY	S	2600	450	22	13.3	.5	2	10,293	102,000	1912
555	BRENTWOOD PARK	EARTH	S	3504	575	58	4		12	47,000	50,000	1963
VENTURA COUNTY												
1-17	ROUND MOUNTAIN	EARTH	FC	40	240	10			35		10,000	1927
86	MATILIJIA	VARIABLE RADIUS ARCH	S D	1138	620	163	13		9	51,000	2,373,360	1949
86-3	RUNKLE	EARTH	S FC	1201	250	41	9.2		15	33,500	51,005	1949
761	DENNISON	SLAB AND BUTTRESS	S D	1250	135	32	4			750	8,000	1929
762	ANOLA	EARTH	S	800	313	38	4		6	14,000	20,000	1924
763-2	SHELL OIL COMPANY	EARTH	S	444	375	78	1		16	108,000	39,796	1946
763-3	TAYLOR NO 2	EARTH	S	450	530	115	4.2		15	197,411	107,000	1954
764-3	CATCH BASIN NO 3	EARTH	S	484	310	60	9		20	53,500	44,365	1941
765	LAKE SHERWOOD	CONST RADIUS ARCH	S	954	350	44	1		4		200,000	1904
767	LAKE ELEANOR	CONSTANT RADIUS ARCH	S	985	140	37	1		4	600	2,000	1881
768	MEINERS OAKS	EARTH	S D	309	280	32	4		16	10,500	18,430	1950
1005	SANTA FELICIA	EARTH	S	1075	1275	200	20		30	3,700,000	5,048,172	1955
1027	WOOD RANCH	EARTH	S	1026	1004	146	6		24	2,000,000	2,000,000	UC
1760	SINALOA LAKE	EARTH	S D	790	800	30	5		25			1925
1761	SENIOR CANYON	EARTH	S	1297	970	62	4		20	56,000	50,000	1964

DAM NO.	NAME OF DAM	OWNER	STREAM	SEC	T	R	B&M	USE	AREA OF RES (Acres)	MAX. STOR. CAPY. (Ac.-Ft.)	DRAIN. AREA (Sq. Mi.)
YUBA COUNTY											
61-11	UNION	NEVADA IRRIGATION DIST	TRIB YUBA R	34	16N	6E	MD I		11	90	.66
97	BULLARDS BAR	PAC GAS AND ELECTRIC CO	N FORK YUBA RIVER	24	18N	7E	MD P		515	31489	486
97-2	COLGATE HEAD	PAC GAS AND ELECTRIC CO	N FORK YUBA RIVER	25	18N	7E	MD P		8	40	488
97-3	LAKE FRANCIS	PAC GAS AND ELECTRIC CO	DOBBINS CREEK	5	17N	7E	MD P		105	1905	6.8
334	LOS VERJELS	CARLGATE CORPORATION	DRY CREEK	34	18N	6E	MD I		80	1830	46
1021	VIRGINIA RANCH	BROWNS VALLEY I D	DRY CREEK	21	17N	6E	MD I R		975	57000	72
1034	NEW BULLARDS BAR	YUBA COUNTY WATER AGENCY	NORTH YUBA RIVER	25	18N	7E	MD D I R P		3850	930000	486
1034-3	LOG CABIN	YUBA COUNTY WATER AGENCY	OREGON CREEK	11	18N	8E	MD D I R P		5	94	30
1034-4	TIMBUCTOO	YUBA COUNTY WATER AGENCY	YUBA RIVER	21	16N	6E	MD D I		72	1050	1201
1034-5	IRRIG DIV WEIR	YUBA COUNTY WATER AGENCY	YUBA RIVER	33	16N	5E	MD D I R		950	18000	1330
1034-6	NEW YORK FLAT	YUBA COUNTY WATER AGENCY	NEW YORK CREEK	25	19N	6E	MD D I R		465	10000	7.3

DAM NO	NAME OF DAM	TYPE OF DAM	PURPOSE	ELEV CREST	CREST LENG	NT	VERT DIST DAM CR TO		CREST TH	APPROXIMATE YARDAGE	APPROXIMATE COST	YEAR COMP
							PERM SPWY	MAX OPER LEVEL				

YUBA COUNTY

61-11	UNION	EARTH	R	998	770	34	7		10	85,000	50,000	X
97	BULLARDS BAR	VARIABLE RADIUS ARCH	S D	1589	520	193	17.5		6	48,876	921,900	1924
97-2	COLGATE HEAD	GRAVITY	S D	1377	175	47	6.5	1	10	5,295	128,951	1904
97-3	LAKE FRANCIS	HYDRAULIC FILL	S	1650	1300	77	7		11	289,760	182,980	1901
334	LOS VERJELS	MULTI ARCH	S	1355	310	56	4		1	1,364	65,000	1915
1021	VIRGINIA RANCH	EARTH	S D	1197	2700	152	14		25	1,330,000	3,210,858	1963
1034	NEW BULLARDS BAR	VARIABLE RADIUS ARCH	S	1965	2220	635	63	10	25	2,600,000	61,068,200	NS
1034-3	LOG CABIN	VARIABLE RADIUS ARCH	D	1979	161	49	9		4	2,350	264,000	NS
1034-4	TIMBUCTOO	ROCK FILL	R	275	630	40			20	195,000	1,308,000	NS
1034-5	IRRIG DIV WEIR	EARTH	S	173	5770	43	9	8.6	25	560,000	4,009,000	NS
1034-6	NEW YORK FLAT	EARTH	S	2380	920	97	12		30	400,000	948,000	NS



ALPHABETICAL LIST OF DAMS
WITHIN JURISDICTION
OF THE
STATE OF CALIFORNIA

DAM NO.	NAME OF DAM	COUNTY	DAM NO.	NAME OF DAM	COUNTY
1110-2	A AND C	MODOC	1031	BALDWIN	PLACER
346	A L CHAFFIN	BUTTE	6-40	BALDWIN HILLS	LOS ANGELES
1467	ABRAMS	EL DORADO	1464	BARNETT	EL DORADO
1011	ADOBE CREEK	LAKE	8	BARRETT	SAN DIEGO
2463	AEREE	EL DORADO	1181-2	BARTON	SISKIYOU
1030-4	AFTERBAY	PLACER	1016	BASCHERINI	SOLANO
104-38	AGNEW LAKE	MONO	462	BASS LAKE	EL DORADO
849	AGUA TIBIA	SAN DIEGO	1118	BAYLEY RESERVOIR	MODOC
1242	ALBAUGH NO 1	LASSEN	602-2	BEAN HOLLOW NO 2	SAN MATEO
1242-2	ALBAUGH NO 2	LASSEN	602-3	BEAN HOLLOW NO 3	SAN MATEO
291	ALDABE	SIERRA	104	BEAR CREEK DIV	FRESNO
1003-3	ALESSANDRO	RIVERSIDE	581-6	BEAR GULCH	SAN MATEO
394	ALLEN	LAKE	97-6.1	BEAR RIVER	AMADOR
72-4	ALMADEN	SANTA CLARA	803	BEAR VALLEY	SAN BERNARD
33	ALPINE	MAPIN	62-4	BEARDSLEY	TUOLUMNE
99	ALPINE	ALPINE	62-7	BEARDSLEY AB	TUOLUMNE
87-6	ALTA LOMA BASIN 1	SAN BERNARDINO	16-3	BELL CANYON	NAPA
81-2	ALVORD	RIVERSIDE	317	BELLETT	NEVADA
97-116	AMERICAN RIVER	EL DORADO	33-4	BELVEDERE	MARIN
72-9	ANDERSON	SANTA CLARA	1-41	BENBOW	HUMBOLDT
51	ANDERSON COTTONWD	SHASTA	1015	BERENDA SLOUGH	MADERA
2419	ANGWIN	NAPA	31-8	BERRYMAN	ALAMEDA
2421	ANNADEL NO 1	SONOMA	1-45	BETHANY FOREBAY	ALAMEDA
762	ANOLA	VENTURA	495	BEVANDA	CALAVERAS
1249-3	ANTELOPE	LASSEN	387	BEVANS CREEK	MENDOCINO
1-50	ANTELOPE VALLEY	PLUMAS	273	BIDWELL LAKE	PLUMAS
3	ANTIOCH	CONTRA COSTA	469	BIG CANYON CR	EL DORADO
27	ARCATA	HUMBOLDT	104-4	BIG CREEK NO 4	FRESNO
471	ARROYO SECO	AMADOR	104-5	BIG CREEK NO 5	FRESNO
6	ASCOT	LOS ANGELES	104-6	BIG CREEK NO 6	FRESNO
1428	ASTI	SONOMA	104-22	BIG CREEK NO 7	FRESNO
740	ATASCADERO PARK	SAN LUIS OBISPO	32	BIG DALTON	LOS ANGELES
3461	AUKUM VIEW	EL DORADO	129	BIG DOBE NORTH	MODOC
622-13	AUSTRIAN	SANTA CLARA	129-2	BIG DOBE SOUTH	MODOC
421	AXELL	SONOMA	1-24	BIG DOWNEY LAKE	NEVADA
2420	AZALEA	SONOMA	1116	BIG JOHNSON	MODOC
2410	B J ROBINSON	NAPA	203	BIG LAGOON	HUMBOLDT
1461	BACCHI	EL DORADO	6-11	BIG PINE CR NO 2	INYO
95-2	BALCH AFTERBAY	FRESNO	55	BIG SAGE	MODOC
95	BALCH DIV	FRESNO	32-2	BIG SANTA ANITA	LOS ANGELES

DAM NO.	NAME OF DAM	COUNTY	DAM NO.	NAME OF DAM	COUNTY
32-6	BIG TUJUNGA NO 1	LOS ANGELES	10	CALAVERAS	ALAMEDA
1-26	BIGELOW LAKE	TUOLUMNE	502	CALAVERAS CEMENT	CALAVERAS
82	BINGHAM	CALAVERAS	72-3	CALERO	SANTA CLARA
104-33	BISHOP CREEK	INYO	31-16	CAMANCHE	SAN JOAQUIN
538	BLACK RESERVOIR	MONO	1009-4	CAMINO	EL DORADO
643	BLACK ROCK CREEK	MONTEREY	52	CAMP FAR WEST	PLACER
53-2	BLAKELY	EL DORADO	180	CAMPBELL LAKE	SISKIYOU
2416	BLANCHARD-OFFNER	NAPA	311-6	CAMPBELLS UPPER	PLACER
454	BLODGETT	SACRAMENTO	850	CAMPO LAKE	SAN DIEGO
97-12	BLUE LAKE	NEVADA	345	CANNON RANCH	BUTTE
1120	BOGGS AND WARREN	MODOC	97-120	CARIBOU AFTERRAY	PLUMAS
33-6	BON TEMPE	MARIN	234	CARIBOU LAKE	LASSEN
793-4	BONITA CANYON	ORANGE	172-2	CARPENTER WILSON	MODOC
1320	BOOLE	PLACER	411	CATACOUA	NAPA
2429	BOSCH NO 2	SONOMA	764-3	CATCH BASIN NO 3	VENTURA
6-31	BOUQUET CANYON	LOS ANGELES	802	CEDAR LAKE	SAN BERNARDINO
61-2	BOWMAN ROCKFILL	NEVADA	31	CENTRAL	ALAMEDA
1003-7	BOX SPRINGS	RIVERSIDE	772	CENTURY	LOS ANGELES
5	BRAND PARK	LOS ANGELES	1243	CHACE VALLEY	LASSEN
249-3	BRANHAM FLAT	LASSEN	6-39	CHANNEL DIV DIKE	LOS ANGELES
555	BRENTWOOD PARK	TUOLUMNE	1224	CHARLES SMITH IMP	SHASTA
70-2	BRIDGEPORT	MONO	6-4	CHATSWORTH	LOS ANGELES
31-15	BRIONES	CONTRA COSTA	509	CHEROKEE	CALAVERAS
1038	BROOKTRAILS	MENDOCINO	24	CHERRY FLAT	SANTA CLARA
1009-8	BUCK ISLAND	EL DORADO	9-7	CHERRY VALLEY	TUOLUMNE
238	BUCKHORN	LASSEN	56-9	CHET HARRITT	SAN DIEGO
94-2	BUCKS CREEK	PLUMAS	5-5	CHEVY CHASE	LOS ANGELES
94	BUCKS DIVERSION	PLUMAS	1009-10	CHILI BAR	EL DORADO
3423	BUJGE	SONOMA	801	CHINO RANCH NO 1	SAN BERNARDINO
34	BUELL	SANTA BARBARA	801-3	CHINO RANCH NO 3	SAN BERNARDINO
6-2	BUENA VISTA	LOS ANGELES	8-2	CHOLLAS	SAN DIEGO
732	BUENA VISTA	KERN	504	CHRISTENSEN NO 1	CALAVERAS
97	BULLARDS BAP	YUBA	97-15	CHRISTIAN VALLEY	PLACER
4-4	BURBANK NO 4	LOS ANGELES	1033	CIRCLE OAKS	NAPA
616-2	BURLINGAME	SAN MATEO	2417	CIRCLE S	NAPA
1419	BURNS	NAPA	174	CLARKE	MODOC
93	BUTT VALLEY	PLUMAS	391	CLEAR LAKE IMP	LAKE
145-2	C	MODOC	1181	CLOAK LAKE	SISKIYOU
29-2	C L *ILDEN PARK	CONTRA COSTA	97-16	CLOVER VALLEY	PLACER
847	CALAVERA	SAN DIEGO	1600	COASTWAYS	SAN MATEO

DAM NO.	NAME OF DAM	COUNTY	DAM NO.	NAME OF DAM	COUNTY
32-5	COGSWELL	LOS ANGELES	572-2	DAVIS NO 2	SAN JOAQUIN
1620	COIT	SANTA CLARA	68-4	DAWSON LAKE NO 1	STANISLAUS
97-87	COLEMAN FOREBAY	SHASTA	628	DE BELL	SANTA CLARA
97-2	COLGATE HEAD	YUBA	2465	DEBACCO	EL DORADO
321	COLUMBIAN	PLACER	61-3	DEER CR DIVERSION	NEVADA
61-9	COMBIE	NEVADA	1007-3	DEER CREEK	CONTRA COSTA
67	CONCOW	BUTTE	413-5	DEEP LAKE	NAPA
7-3	CONN CREEK DAM	NAPA	761	DENNISON	VENTURA
3420	COOK #2	SONOMA	97-5	DESABLA FOREBAY	BUTTE
249	COON CAMP	LASSEN	87-2	DESILTING BASIN 3	SAN BERNARDI
91	COPCO NO 1	SIS. IYOU	87-3	DESILTING BASIN 6	SAN BERNARDI
91-2	COPCO NO 2	SISKIYOU	392	DETEPT LAKE	LAYE
35-3	COPPER BASIN	SAN BERNARDINO	17-2	DEVILS CAN DY#E 1	SAN BERNARDI
1024	COPPEROPOLIS	CALAVERAS	32-3	DEVILS GATE	LOS ANGELES
265	CORPAL	TEHAMA	532	DEXTER CREEK	MONO
837	CORTE MADERA	SAN DIEGO	418	DICK WEEK	NAPA
97-119	COURTRIGHT	FRESNO	128	DICK-CAPIK	MODOC
23	COWELL	SANTA CRUZ	5-6	DIEDERICH RES	LOS ANGELES
72-2	COYOTE	SANTA CLARA	1426	DINA BOB LAKE	SONOMA
233	COYOTE FLAT	LASSEN	104-2	DIVERSION NO 1	KERN
72	COYOTE PERCOL	SANTA CLARA	431	DOLCINI	MARIN
1230	CRAMER	LASSEN	68	DON PEDRO	TUOLUMNE
95-3	CRANE VALLEY STOF	MADERA	62-5	DONNELLS	TUOLUMNE
511-2	CRATER LAKE	ALPINE	301	DONNER LAKE	NEVADA
84	CRESCENT WEIP	KINGS	179	DONOVAN	MODOC
93-6	CRESTA	PLUMAS	1422	DONOVAN	SONOMA
616	CROCKER	SAN MATEO	754	DOS PUEBLOS	SANTA BARBAR
58	CROCKER DIVERSION	MERCED	6-16	DRINK WATER	LOS ANGELES
1251	CRUM	LASSEN	97-19	DRUM AFTERBAY	NEVADA
410	CRYSTAL	NAPA	97-20	DRUM FOREBAY	PLACER
104-19	CRYSTAL LAKE	TULARE	6-5	DRY CANYON	LOS ANGELES
97-17	CULBERTSON	NEVADA	1007-4	DRY CREEK	CONTRA COSTA
1020-2	CULL CREEK	ALAMEDA	149-2	DUNCAN	MODOC
148	CUMMINGS RES NO 1	MODOC	264	DUNN RANCH	TEHAMA
56	CUYAMACA	SAN DIEGO	61-24	DUTCH FLAT #2 F B	NEVADA
466	D AGOSTINI	EL DORADO	61-23	DUTCH FLAT AB	NEVADA
452	DAILY	SACRAMENTO	414	DUVALL	NAPA
59	DALLAS WARNER	STANISLAUS	1182	DWIGHT HAMMOND	SISKIYOU
161	DANHAUSER	MODOC	371	E A WRIGHT	GLENN
127	DAVIS CR ORCHARDS	MODOC	6-41	EAGLE ROCK	LOS ANGELES

DAM NO.	NAME OF DAM	COUNTY	DAM NO.	NAME OF DAM	COUNTY
187	EARL B FLOCK	SISKIYOU	503	FLY IN ACRES	CALAVERAS
187-3	EARL B FLOCK NO 3	SISKIYOU	392-3	FOLEY NO 1	LAKE
9	EARLY INTAKE	TUOLUMNE	392-4	FOLEY NO 2	LAKE
7-2	EASTSIDE RES	NAPA	1036	FOOTHILL PARK	SANTA CLARA
32-20	EATON WASH	LOS ANGELES	63-7	FORRESTOWN DIV	BUTTE
97-52	ECHO LAKE	EL DORADO	388	FORD AND PAWLES	MENDOCINO
634	EDWARD DUNLAP	SANTA CRUZ	68-6	FOREBAY	STANISLAUS
8-7	EL CAPITAN	SAN DIEGO	642-2	FOREST LAKE	MONTEREY
822	EL CASCO	RIVERSIDE	518	FORESTDALE	ALPINE
97-53	EL DORADO FOREBAY	EL DORADO	2415	FOSS VALLEY	NAPA
97-114	ELECTRA DIVERSION	AMADOR	827	FOSTER	RIVERSIDE
711	ELY BAYOU	TULARE	1421	FOUNTAINGROVE	SONOMA
1241	ELKINS AND LANE	LASSEN	249-2	FREDONIA	LASSEN
1006	ELMER J CHESSBRO	SANTA CLARA	61-6	FRENCH LAKE	NEVADA
6-6	ELYSIAN	LOS ANGELES	1030	FRENCH MEADOWS	PLACER
612	EMERALD L 1 LOWER	SAN MATEO	1-43	FRENCHMAN	PLUMAS
255	EMERSON	LASSEN	97-21	FULLER LAKE	NEVADA
491	EMERY	CALAVERAS	1466	GASTALDI	EL DORADO
721	EMPIRE WEIR NO 1	KINGS	104-37	GEM LAKE	MONO
720	EMPIRE WEIR NO 2	KINGS	35-2	GENE WASH	SAN BERNARDINO
85	ENCINITAS	SAN DIEGO	189	GEORGE FLOCK NO 1	SISKIYOU
6-7	ENCINO	LOS ANGELES	225	GEORGE REESE RES	SHASTA
158	ENQUIST	MODOC	460-2	GEORGETOWN CONTRL	EL DORADO
1-42	EUREKA LAKE	PLUMAS	261	GERBER	TEHAMA
125	EVERLY	MODOC	1231	GERIG	LASSEN
836	FAIRBANKS	SAN DIEGO	1009-5	GERLE	EL DORADO
145-5	FAIRCHILD	MODOC	11	GIBRALTAR	SANTA BARBARA
6-8	FAIRMONT	LOS ANGELES	448	GILES	SOLANO
81	FAIRMOUNT PARK	RIVERSIDE	571	GILMORE	SAN JOAQUIN
223	FALSE LAKE	SHASTA	800	GLEN MARTIN	SAN BERNARDINO
61-22	FAUCHERIE	NEVADA	5-7	GLENOAKS 968 RES	LOS ANGELES
2468	FAY GUNBY	EL DORADO	470	GOFFINET	AMADOR
1-47	FEATHER R HATCHRY	BUTTE	62	GOODWIN	CALAVERAS
614-2	FELT LAKE	SANTA CLARA	395	GRAHAM	LAKE
1-13	FERN LAKE	SONOMA	451	GRANLEES	SACRAMENTO
506	FERRARIO	CALAVERAS	621-2	GRANT COMPANY 2	SANTA CLARA
1-34	FINNON	EL DORADO	6-33	GRANT LAKE	MONO
189-2	FLOCK NO 2	SISKIYOU	284	GRASS LAKE	PLUMAS
14-4	FLEMING HILL NO 2	SOLANO	805-2	GRASS VALLEY	SAN BERNARDINO
104-9	FLORENCE LAKE	FRESNO	136-2	GRAVEN	MODOC

DAM NO.	NAME OF DAM	COUNTY	DAM NO.	NAME OF DAM	COUNTY
536-3	GREEN LAKE	MONO	675	HENDRICKS	MARIPOSA
601	GREEN OAKS NO 1	SAN MATEO	413-4	HENNE	NAPA
673	GREEN VALLEY	MAPIPOSA	841	HENRY JR	SAN DIEGO
804	GREEN VALLEY	SAN BERNARDINO	69-2	HENSHAW	SAN DIEGO
447	GREEN VALLEY LAKE	SOLANO	1025-2	HERNANDEZ	SAN BENITO
6-43	GREEN VEPDUGO	LOS ANGELES	1-27	HIGH EMIGRANT L	TUOLUMNE
1010	GREENHORN	SISKIYOU	6-12	HIGHLAND	LOS ANGELES
18	GREENLEAF	LOS ANGELES	1011-2	HIGHLAND CREEK	LAKE
420	GREOTT	SONOMA	1-31	HIGHLAND LAKE	EL DORADO
285	GRIZZLY CREEK	PLUMAS	629	HIGUERA	SANTA CLARA
349	GRIZZLY CREEK	BUTTE	104-30	HILLSIDE	INYO
94-3	GRIZZLY CREEK FB	PLUMAS	1114	HINES BROTHERS	MODOC
1-52	GRIZZLY VALLEY	PLUMAS	236	HOG FLAT	LASSEN
56-6	GROSSMONT	SAN DIEGO	813	HOLE	RIVERSIDE
344-2	GRUB FLAT	BUTTE	1469	HOLIDAY LAKE	EL DORADO
72-5	GUADALUPE	SANTA CLARA	245	HORSE LAKE	LASSEN
6-24	HAIWEE	INYO	1034-2	HOOR HOUSE	NEVADA
826	HALL MILL	RIVERSIDE	112-2	HUFFMAN ANTELOPE	MODOC
172	HALLS MEADOWS	MODOC	99-2	HUNTERS	CALAVERAS
97-23	HALSEY FOREBAY	PLACER	104-10	HUNTINGTON LAKE	FRESNO
459	HAMEL	SACRAMENTO	1009	ICE HOUSE	EL DORADO
374	HAMILTON	GLENN	1324	ICE LAKES	PLACER
267	HAMMOND	TEHAMA	105-6	INDEPENDENCE	SIERRA
1012-2	HARBOR VIEW	OPANGE	1462	INDIAN CR	EL DORADO
57-2	HAROLD	LOS ANGELES	97-113	INDIAN OLE	LASSEN
446	HARRIS	SOLANO	141-2	INGALS SWAMP	MODOC
1003-2	HARRISON STPEET	RIVERSIDE	93-2	INTAKE	BUTTE
746	HARTZELL	SAN LUIS OBISPO	1030-3	INTEPBAY	PLACER
798-2	HARVILL NO 1	ORANGE	97-124	IRON CANYON	SHASTA
798	HARVILL NO 2	ORANGE	91-3	IRON GATE	SISKIYOU
97-109	HAT CR NO 2 DIV	SHASTA	2224	IRONEX TAILINGS	SHASTA
651	HAWKINS	SAN BENITO	1034-5	IRRIG DIV WEIR	YUBA
2223	HAYNES RESEVOIP	SHASTA	61-12	ISLAND LAKE	NEVADA
104-28	HAYPRESS	LOS ANGELES	80-2	ISLAND WEIR	KINGS
1002	HEALDSBURG REC	SONOMA	6-13	IVANHOE	LOS ANGELES
250-4	HEATH RESERVOIR	LASSEN	1239	IYERSON	LASSEN
514	HEENAN LAKE	ALPINE	162	J L PORTER	MODOC
1491	HEIN	CALAVERAS	653	J V DE LAVEAGA	SAN BENITO
1-10	HENDERSON	AMADOR	784	J W WISDA	LOS ANGELES
1-11	HENDERSON FOREBAY	AMADOR	1035	JACKSON CREEK	AMADOR

DAM NO.	NAME OF DAM	COUNTY	DAM NO.	NAME OF DAM	COUNTY
61-17	JACKSON LAKE	NEVADA	311	LAKE ANGELA	NEVADA
61-20	JACKSON MEADOWS	NEVADA	805	LAKE APROWHEAD	SAN BERNARDINO
1463	JACOBS CREEK	EL DORADO	97-27	LAKE ARTHUR	PLACER
373	JAMES E DREW	GLENN	1-5	LAKE CAMILLF	NAPA
10-21	JAMES H TURNER	ALAMEDA	14-6	LAKE CHABOT	SOLANO
1220	JAMES MONTGOMERY	SHASTA	14	LAKE CUPPY	NAPA
162-3	JAMES PORTER	MODOC	1411	LAKE CYNTHIA	NAPA
481	JAMESON	AMADOR	9-2	LAKE ELEANOR	TUOLUMNE
284-3	JAMISON LAKE	PLUMAS	767	LAKE ELFANOP	VENTURA
121	JANES FLAT	MODOC	607-3	LAKE ELIZABETH	SAN MATEO
483	JOHN ORP	AMADOR	97-28	LAKE FORDYCE	NEVADA
605-2	JOHNSTON	SAN MATEO	97-3	LAKE FRANCIS	YUBA
1229	JOHNSTON	LASSEN	14-3	LAKE FREY	SOLANO
34-2	JUNCAL	SANTA BARBARA	36	LAKE GREGORY	SAN BERNARDINO
1009-2	JUNCTION	EL DORADO	817	LAKE HEMET	RIVERSIDE
133	KELLEY & GREINER	MODOC	1028	LAKE HERMAN	SOLANO
1620-2	KELLY CABIN CAN	SANTA CLARA	8-3	LAKE HODGES	SAN DIEGO
97-24	KELLY LAKE	PLACER	686	LAKE JANE	MADERA
662	KELSEY	MERCED	1-53	LAKE JUANITA	SISKIYOU
95-8	KERCKHOFF DIV	MADERA	1414	LAKE LA VERNE	NAPA
735	KERN R STATE PK L	KERN	236-2	LAKE LEAVITT	LASSEN
97-25	KIOD LAKE DAM	PLACER	840-3	LAKE LOVELAND	SAN DIEGO
83	KIMBALL CREEK	NAPA	602	LAKE LUCERNE	SAN MATEO
97-72	KINCAID	TUOLUMNE	14-2	LAKE MADIGAN	SOLANO
513	KINNEY MEADOWS	ALPINE	1004	LAKE MADRONE	BUTTE
320	KOKILA	PLACER	1-6	LAKE MARIE	NAPA
156-6	KRAMER	MODOC	311-3	LAKE MARY	PLACER
624	KUHN	SANTA CLARA	1418	LAKE NAZ	NAPA
97-7	KUNKLE	BUTTE	587	LAKE ORINDA	CONTRA COSTA
68-2	LA GRANGE	STANISLAUS	422	LAKE RALPHINE	SONOMA
415	LA HERRADURA	NAPA	622	LAKE RANCH	SANTA CLARA
751	LA PATERA	SANTA BARBARA	765	LAKE SHERWOOD	VENTURA
104-11	LADY FRANKLIN	TULARE	97-29	LAKE SPAULDING	NEVADA
31-2	LAFAYETTE	CONTRA COSTA	97-30	LAKE STEPLING	NEVADA
793-5	LAGUNA	ORANGE	1186	LAKE SUZANNE	SISKIYOU
614-3	LAGUNITA	SANTA CLARA	97-67	LAKE TABEAUD	AMADOR
1427	LAGUNITA	SONOMA	29	LAKE TEMESCAL	ALAMEDA
33-2	LAGUNITAS	MAPIN	97-31	LAKE THEODORE	PLACER
93-3	LAKE ALMANOP	PLUMAS	97-32	LAKE VALLEY	PLACER
97-26	LAKE ALTA	PLACER	97-33	LAKE VAN NORDEN	NEVADA

DAM NO.	NAME OF DAM	COUNTY	DAM NO.	NAME OF DAM	COUNTY
303	LAKE VERA	NEVADA	6-15	LOW SAN FERNANDO	LOS ANGELES
834	LAKE WOHLFORD	SAN DIEGO	2427	LOWER EDWARDS	SONOMA
63	LAKE WYANDOTTE	BUTTE	97-115	LOWER BEAR RIVER	AMADOR
58-3	LAKE YOSEMITE	MERCED	97-62	LOWER BLUE LAKE	ALPINE
1322	LAKEWOOD	PLACER	1-25	LOWER BUCK LAKE	TUOLUMNE
793	LAMBERT	ORANGE	10-6	LOWER CRYSTAL SPR	SAN MATEO
712	LARSON	TULARE	591-2	LOWER EDWARDS	ALAMEDA
723	LAST CHANCE WEIR	KINGS	97-35	LOWER FEELEY LAKE	NEVADA
1014	LAWLER	SONOMA	6-14	LOWER FRANKLIN	LOS ANGELES
818-2	LEE LAKE	RIVERSIDE	1030-2	LOWER HELL HOLE	PLACER
1225	LEMA	SHASTA	622-2	LOWER HOWELL	SANTA CLARA
722	LEMOOPE DIV WEIR	KINGS	513-2	LOWER KINNEY LAKE	ALPINE
1252	LEONARD #2	LASSEN	97-36	LOWER LINDSEY	NEVADA
178	LEONARD JOHNSON	MODOC	97-37	LOWER PEAK LAKE	PLACER
1-39	LETTIS VALLEY	COLUSA	31-5	LOWER SAN LEANDRO	ALAMEDA
72-8	LEXINGTON	SANTA CLARA	1-51	LOWER SARDINE LK	SIEPRA
2412	LINDA VISTA	NAPA	212	LOWER STUARTS FK	TRINITY
1110	LINDAUER CONCRETE	MODOC	513-3	LOWER SUNSET	ALPINE
63-3	LITTLE GRASS VY	PLUMAS	94-4	LOWER THREE LAKES	PLUMAS
136	LITTLE JUNIPER	MODOC	1424	LOWREY NO 1	SONOMA
817-2	LITTLE LAKE	RIVERSIDE	104-35	LUNDY LAKE	MONO
87-5	LITTLE MOUNTAIN	SAN BERNARDINO	600	LYNDA LAKE	SAN MATEO
344	LITTLEFIELD	BUTTE	97-73	LYONS	TUOLUMNE
57	LITTLEROCK	LOS ANGELES	2424	LYTTON	SONOMA
32-7	LIVE OAK	LOS ANGELES	145-3	M	MODOC
539	LOBOEL LAKE	MONO	97-94	MACUMBER	SHASTA
1034-3	LOG CABIN	YUBA	1249-2	MADELINE	LASSEN
1032	LOMA RICA AIRPORT	NEVADA	1-38	MADERA LAKE	MADERA
244	LONG CANYON	LASSEN	73	MAGALIA	BUTTE
289	LONG LAKE	PLUMAS	97-74	MAIN STRAWBERRY	TUOLUMNE
6-34	LONG VALLEY	MONO	771	MALIBOU LAKE CLUB	LOS ANGELES
104-31	LONGLEY	INYO	773	MALIBU	LOS ANGELES
164	LOOKOUT	MODOC	428	MALLACOMES	SONOMA
1009-7	LOON LAKE	EL DORADO	1019	MALLAPD	CONTRA COST
3462	LORANG	EL DORADO	97-39	MAMMOTH	PLACER
642-4	LOS PADRES	MONTEREY	104-25	MAMMOTH POOL	FRESNO
334	LOS VERJELS	YUBA	445	MANGELS	SOLANO
53-2	LOST CREEK	BUTTE	2461	MANHATTAN CREEK	EL DORADO
512	LOST LAKE EAST	ALPINE	1228-2	MARQUIS BARRY	LASSEN
512-2	LOST LAKE WEST	ALPINE	3424	MARIANI	SONOMA

DAM NO.	NAME OF DAM	COUNTY	DAM NO.	NAME OF DAM	COUNTY
1007-2	MARSH CREEK	CONTRA COSTA	814	MOCKING BIRD	RIVERSIDE
841-2	MARY JOE	SAN DIEGO	104-12	MONO CREEK DIV	FRESNO
1380	MAST	MENDOCINO	845	MONTE VISTA RANCH	SAN DIEGO
1002-4	MATANZAS CREEK	SONOMA	8-5	MORENA	SAN DIEGO
35	MATHEWS	RIVERSIDE	325	MORNING STAR	PLACER
86	MATILIJA	VENTURA	35-5	MORRIS	LOS ANGELES
500	MC CARTY	CALAVERAS	27-111	MORRIS	MENDOCINO
392-2	MC CREARY	LAKE	416	MOSKOWITE	NAPA
58-4	MC SWAIN	MARIPOSA	857	MOUNT HELIX	SAN DIEGO
110	MCBRIEN	MODOC	501	MOUNTAIN KING	CALAVERAS
97-123	MCCLLOUD	SHASTA	1-16	MT STONEMAN	SACRAMENTO
1-37	MCCLURE LAKE	MADERA	129-5	MUD LAKE	MODOC
236-3	MCCOY FLAT	LASSEN	6-17	MULHOLLAND	LOS ANGELES
742	MCKILLIP	SAN LUIS OBISPO	21	MUNICIPAL	SOLANO
674	MCMAHON	MARIPOSA	97-117	MURPHYS AFTERBAY	CALAVERAS
384	MCNAB	MENDOCINO	8-12	MURRAY	SAN DIEGO
97-40	MEADOW LAKE	NEVADA	1620-3	MURRY	SANTA CLARA
97-63	MEADOW LAKE	ALPINE	1247	MYERS	LASSEN
97-57	MEDLEY LAKES	EL DORADO	1008	NACIMIENTO	SAN LUIS OBISPO
768	MEINERS OAKS	VENTURA	2222	NASH	SHASTA
62-2	MELONES	CALAVERAS	221	NELSON	LASSEN
1234	MENDIBOURE	LASSEN	1034	NEW BULLARDS BAR	YUBA
1-3	MENDOCINO MIDDLE	MENDOCINO	58-2	NEW EXCHEQUER	MARIPOSA
1-4	MENDOCINO 3 UPPER	MENDOCINO	1034-6	NEW YORK FLAT	YUBA
683	MENDOTA DIVERSION	MADERA	23-2	NEWELL	SANTA CRUZ
95-10	MERCED FALLS	MERCED	1248	NEWLAND MEADOW	LASSEN
676	METZGER	MARIPOSA	413	NEWTON DAM NO 3	NAPA
1002-3	MID FORK BRUSH CR	SONOMA	33-8	NICASIO	MARIN
97-41	MID LINDSEY LAKE	NEVADA	2462	NIEGEL	EL DORADO
82-2	MIDDLE FORK	CALAVERAS	1245	NINE SPRINGS	LASSEN
630	MILL CREEK	SANTA CRUZ	95-4	NO 1 FOREBAY	MADERA
7	MILLIKEN	NAPA	95-12	NO 2 RESERVOIR	MADERA
237-6	MILLPOND	LASSEN	95-6	NO 3 FOREBAY	MADERA
457	MILLS	SACRAMENTO	97-96	NORTH BATTLE CR	SHASTA
61-7	MILTON DIVERSION	NEVADA	77	NORTH FORK	SANTA CLARA
63-9	MINERS RANCH	BUTTE	104-36	NORTH LAKE	INYO
8-11	MIRAMAR	SAN DIEGO	2423-2	NORTON NO 2	SONOMA
54-2	MISSELBECK	SHASTA	619	NOTRE DAME	SAN MATEO
243	MITCHELL	LASSEN	88	NOVATO CREEK	MARIN
9-4	MOCCASIN LOWER	TUOLUMNE	1221	NULL	SHASTA

DAM NO.	NAME OF DAM	COUNTY	DAM NO.	NAME OF DAM	COUNTY
9-5	O SHAUGHNESSY	TUOLUMNE	312-2	PINE GROVE	NEVADA
1410	OLSON	NAPA	82-3	PINE PEAK NO 4	CALAVERAS
1-48	OROVILLE	BUTTE	1002-2	PINER CREEK	SONOMA
413-6	ORVILLE	NAPA	1604	PINEY	SAN MATEO
560	ORVIS	STANISLAUS	97-99	PIT NO 1	SHASTA
68-3	OWEN RESERVOIR	STANISLAUS	97-110	PIT NO 1 FOPEBAY	SHASTA
642-3	PACIFIC GROVE	MONTEREY	97-98	PIT NO 3	SHASTA
1253	PACKWOOD FLAT	LASSEN	97-100	PIT NO 4	SHASTA
32-8	PACOIMA	LOS ANGELES	97-107	PIT NO 5 DIV	SHASTA
1028-2	PADDY	SOLANO	97-121	PIT NO 6	SHASTA
1025	PAICINES	SAN BENITO	97-122	PIT NO 7	SHASTA
290	PALEN	SIERRA	97-108	PIT 5 COND EMBANK	SHASTA
1022-2	PALISADES PES	ORANGE	6-45	PLEASANT VALLEY	INYO
35-4	PALOS VERDES RES	LOS ANGELES	139	PLUM CANYON	MODOC
73-2	PARADISE	BUTTE	93-5	POE	BUTTE
31-4	PARDEE	AMADOR	1113	POISON SPRING PES	MODOC
1235	PAPMAN	LASSEN	1601	POMPONIO RANCH	SAN MATEO
104-29	PATRICK RESERVOIR	LOS ANGELES	63-8	PONDEROSA DIV	BUTTE
2467	PATTERSON	EL DORADO	540	POORE LAKE	MONO
143	PAYNE	MODOC	1019-2	POPT COSTA	CONTRA COSTA
627	PEABODY	SANTA CLARA	104-24	PORTAL PH FOREBAY	FRESNO
69	PECHSTEIN	SAN DIEGO	775	PORTER ESTATE	LOS ANGELES
1228	PECONOM	LASSEN	1003-4	PRENDA	RIVERSIDE
1-33	PENNSYLVANIA CRK	SOLANO	1-22	PRESTON	AMADOR
79	PEOPLES WEIR	KINGS	9-6	PRIEST	TUOLUMNE
653-2	PERCOLATION AREA	SAN BENITO	184	PRUETT	SISKIYOU
33-7	PETERS	MARIN	32-9	PUDDINGSTONE	LOS ANGELES
393	PETERS	LAKE	32-16	PUDDINGSTONE DIV	LOS ANGELES
793-2	PETERS CANYON	ORANGE	311-4	RUTTS LAKE	PLACER
1230-2	PETES VALLEY	LASSEN	326	QUAIL LAKE	PLACER
97-8	PHILBROOK	BUTTE	829	QUAIL VALLEY	RIVERSIDE
97-78	PHOENIX	TUOLUMNE	507	R N FLOWER	CALAVERAS
33-3	PHOENIX LAKE	MARIN	1622	R SIMON IPRIG	SANTA CLARA
111	PICKERING LUMBER	MODOC	818	RAILROAD CANYON	RIVERSIDE
31-10	PIEOMONT NO 1	ALAMEDA	2469	RALSTON LAKE	EL DORADO
31-11	PIEOMONT NO 2	ALAMEDA	808	RANCHO CIELITO	SAN BERNARDINO
1003-6	PIGEON PASS	RIVERSIDE	752	RANCHO DEL CIERVO	SANTA BARBARA
10-8	PILAPCITOS	SAN MATEO	2414	RANCHO LA JOTA	NAPA
1-46	PINE CREEK	MODOC	793-10	RATTLESNAKE CAN	ORANGE
1007	PINE CREEK	CONTRA COSTA	182	RAY SOULE RES	SISKIYOU

DAM NO.	NAME OF DAM	COUNTY	DAM NO.	NAME OF DAM	COUNTY
519	REBA	ALPINE	97-44	RUCKER LAKE	NEVADA
1-21	RECTOR CREEK	NAPA	86-3	RUNKLE	VENTURA
413-2	RED LAKE	NAPA	104-34	RUSH CR MEADOWS	MONO
511-3	RED LAKE	ALPINE	1026	RUSSIAN RIV NO 1	SONOMA
37	RED MOUNTAIN RES	SAN DIEGO	1013	RUTH	TRINITY
230	RED ROCK NO 1	LASSEN	1-36	RUTHERFORD LAKE	MADERA
230-3	RED ROCK NO 3	LASSEN	265-2	RYE	TEHAMA
1017	REDBANK	FRESNO	150	PYE GRASS SWALE	MODOC
361	REES JONES	COLUSA	112	S X	MODOC
3421	REFVEM NO 1	SONOMA	104-32	SABRINA	INYO
97-80	RELIEF	TUOLUMNE	104-39	SADDLEBAG	MONO
1119	RENNER SIBLEY CR	MODOC	1420	SALINGER	SONOMA
80	REYNOLDS WEIR	FRESNO	97-66	SALT SPRINGS	AMADOR
104-41	RHINEDOLLAP	MONO	496	SALT SPRINGS VY	CALAVERAS
1429	RICHARDSON	SONOMA	10-10	SAN ANDREAS	SAN MATEO
2428	RICHARDSON	SONOMA	1008-2	SAN ANTONIO	MONTEREY
1603	RICKEY	SAN MATEO	642	SAN CLEMENTE	MONTEREY
382	RIDGEWOOD	MENDOCINO	97-82	SAN DIEGO	TUOLUMNE
743	RIGHETTI	SAN LUIS OBISPO	8-6	SAN DIEGUITO	SAN DIEGO
1009-6	ROBBS PEAK	EL DORADO	32-10	SAN DIMAS	LOS ANGELES
1413	ROBERT L MATHESON	NAPA	1621	SAN FELIRE RANCH	SANTA CLARA
157-2	ROBERTS	MODOC	6-38	SAN FER DIKE B	LOS ANGELES
93-7	ROCK CREEK	PLUMAS	32-19	SAN GABRIEL NO 1	LOS ANGELES
97-43	ROCK CREEK	PLACER	1029	SAN JOAQUIN RES	ORANGE
465	ROCK CREEK	EL DORADO	1020-3	SAN LORENZO CR	ALAMEDA
62-3	RODDEN LAKE	STANISLAUS	745	SAN MARCOS	SAN LUIS OBISPO
61-21	ROLLINS	NEVADA	848	SAN MARCOS	SAN DIEGO
99-3	ROSS	CALAVERAS	854	SAN MARCOS	SAN DIEGO
1222	ROSS #1	SHASTA	31-6	SAN PABLO	CONTRA COSTA
1222-2	ROSS NO 2	SHASTA	8-9	SAN VICENTE	SAN DIEGO
799	ROSSMOOR #1	ORANGE	793-6	SAND CANYON	ORANGE
744	ROTGABER-BLASEP	SAN LUIS OBISPO	485	SAND PLANT	AMADOR
1-30	ROUND LAKE	EL DORADO	1005	SANTA FELICIA	VENTURA
1-17	ROUND MOUNTAIN	VENTURA	1002-5	SANTA ROSA CR	SONOMA
1382	ROUND MOUNTAIN	MENDOCINO	75	SANTIAGO CREEK	ORANGE
97-9	ROUND VALLEY	BUTTE	6-36	SARDINE LAKE	MONO
228	ROUND VALLEY	LASSEN	8-4	SAVAGE	SAN DIEGO
6-18	POWENA	LOS ANGELES	61-10	SAWMILL LAKE	NEVADA
1009-9	PUBICON	EL DORADO	32-12	SAWPIT	LOS ANGELES
32-21	RUBIO DIV DEBRIS	LOS ANGELES	6-21	SAWTELLE PR BREAK	LOS ANGELES

DAM NO.	NAME OF DAM	COUNTY	DAM NO.	NAME OF DAM	COUNTY
1122	SCHADLER	MODOC	63-4	SOUTH FORK DIV	PLUMAS
1-29	SCHMIDELL LAKE	EL DORADO	1237	SOWVLEN	LASSEN
458	SCHNEIDER	SACRAMENTO	1246	SPAULDING	LASSEN
2460	SCHUBIN	EL DORADO	99-4	SPICERS MEADOWS	TUOLUMNE
97-101	SCOTT LAKE	LAKE	1249	SPOONER	LASSEN
511	SCOTT LAKE	ALPINE	1321	SPRING VY RANCH	PLACER
417	SCOTTS CANYON	NAPA	1023	SQUIPES	SAN DIEGO
61-18	SCOTTS FLAT	NEVADA	16-2	ST HELENA LOWER	NAPA
389	SCOUT LAKE	MENDOCINO	16	ST HELENA UPPER	NAPA
614	SEAPSVILLE	SAN MATEO	584	ST MARYS	CONTRA COST
625	SELVAGE NO 2	SANTA CLARA	554	STANDARD LOG POND	TUOLUMNE
1-23	SEMPERVIRENS	SANTA CRUZ	97-83	STANISLAUS FB	TUOLUMNE
1761	SENIOR CANYON	VENTURA	72-7	STEVENS CREEK	SANTA CLARA
693	SEQUOIA LAKE	FRESNO	696	STINSON WEIR	FRESNO
791-3	SETTLING BASIN	ORANGE	672	STOCKTON CREEK	MARIPOSA
60	SHASTA RIVER	SISKIYOU	6-25	STONE CANYON	LOS ANGELES
104-18	SHAVER LAKE	FRESNO	1-32	STONY RIDGE LAKE	EL DORADO
1121	SHEDD	MODOC	460-3	STUMPY MEADOWS	EL DORADO
11-2	SHEFFIELD	SANTA BARBARA	31-12	SUMMIT	ALAMEDA
763-2	SHELL OIL COMPANY	VENTURA	1290	SUNRISE	SIERRA
1180	SHELLEY	SISKIYOU	8-10	SUTHERLAND	SAN DIEGO
486	SHENANDOAH LAKE	AMADOR	1-18	SUTTENFIELD	SONOMA
239	SHUGPU	LASSEN	1018	SUTTER BUTTE DIV	BUTTE
32-13	SIERRA MADRE	LOS ANGELES	14-5	SWANZY LAKE	SOLANO
681	SIERRA VISTA	MADERA	26	SWEASEY	HUMBOLDT
232	SILVA FLAT	LASSEN	840	SWEETWATER MAIN	SAN DIEGO
372	SILVER	GLENN	1248-2	SWORINGER	LASSEN
6-23	SILVER LAKE	LOS ANGELES	1003-5	SYCAMORE	RIVERSIDE
97-58	SILVER LAKE	AMADOR	793-9	SYPHON CANYON	ORANGE
274	SILVER LAKE	PLUMAS	513-5	TAMARAC LAKE	ALPINE
2422	SILVER SHOON PANCH	SONOMA	1490	TANNER	CALAVERAS
1760	SINALOA LAKE	VENTURA	114	TAYLOR CREEK NO 1	MODOC
63-5	SLATE CREEK DIV	PLUMAS	288	TAYLOR LAKE	PLUMAS
426	SLEEPY HOLLOW 2	SONOMA	763-3	TAYLOR NO 2	VENTURA
63-6	SLY CREEK	BUTTE	734	TEJON STORAGE 1	KERN
87	SMALL CANYON	SAN BEPARDINO	734-2	TEJON STORAGE 2	KERN
1-28	SMITH LAKE	EL DORADO	7-4	TERMINAL STORAGE	NAPA
1236	SMOKE CREEK	LASSEN	1-49	THERMALITO DIV	BUTTE
1323	SNOWFLOWER	PLACER	856	THING VALLEY	SAN DIEGO
2418	SOLARI NO 2	NAPA	171	THOMAS BRILES	MODOC

DAM NO.	NAME OF DAM	COUNTY	DAM NO.	NAME OF DAM	COUNTY
104-27	THOMPSON	LOS ANGELES	161-2	UPPER PASTURE	MOJAVE
2411	THOMPSON	NAPA	97-47	UPPER PEAK LAKE	PLACER
32-15	THOMPSON CREEK	LOS ANGELES	162-2	UPPER PORTER	MODOC
590	THREE J RANCH	ALAMEDA	97-48	UPPER ROCK LAKE	NEVADA
821	TIERRA	RIVERSIDE	31-7	UPPER SAN LEANERO	ALAMEDA
97-105	TIGER CR AFTERBAY	AMADOR	6-44	UPPER STINE CAN	LOS ANGELES
97-104	TIGER CR REG	AMADOR	513-7	UPPER SUNSET LAKE	ALPINE
419	TIMBERHILL LAKE	NAPA	942	UPPER 4'S	SAN DIEGO
1034-4	TIMBUCTOO	YUBA	6-28	UPPER SAN FERNANDO	LOS ANGELES
6-26	TINEMAHA	INYO	2413	USIBELLI	NAPA
104-40	TIOGA LAKE	MONO	99-6	UTICA	ALPINE
153	TORSON	MODOC	1006-2	UVAS	SANTA CLARA
424	TOWIBALYLA	SONOMA	828	VAIL	RIVERSIDE
1022	TRI-CITIES NO 1	ORANGE	97-102	VAN ARSDALE	MERCED
2221	TRUETT	SHASTA	456	VAN VLECK	SACRAMENTO
791-2	TUFFREE	ORANGE	72-6	VASONA PERCOL	SANTA CLARA
1249-4	TULE LAKE	LASSEN	796	VEEH	ORANGE
62-6	TULLOCH	CALAVERAS	1465	VEERYAMP	EL DORADO
554-2	TUOLUMNE LOG POND	TUOLUMNE	104-23	VERMILION VALLEY	FRESNO
551	TWAIN HARTE	TUOLUMNE	654	VESSEY	SAN BENITO
97-59	TWIN LAKE	ALPINE	1-14	VETERANS HOME	NAPA
531-2	TWIN LAKE LOWER	MONO	1012	VILLA PARK	ORANGE
531	TWIN LAKE UPPER	MONO	3422	VINEYARD SURDIVEN	SONOMA
97-69	TWIN LAKES	ALPINE	1021	VIRGINIA RANCH	YUBA
774-2	TWIN LAKES PARK	LOS ANGELES	1468	VOLO MININI CT	EL DORADO
294-3	U SADDLE LAKE	SIERRA	430	VONSEN	MARIN
61-11	UNION	YUBA	6-35	WALKER LAKE	MONO
99-6	UNION	ALPINE	499	WALLACE	CALAVERAS
1009-3	UNION VALLEY	EL DORADO	1037	WALNUT CANYON	ORANGE
97-70	UPPER BLUE LAKE	ALPINE	1020	WARD CREEK	ALAMEDA
10-16	UPPER CRYSTAL SPR	SAN MATEO	277-2	WARD LAKE	LASSEN
591	UPPER EDWARDS	ALAMEDA	53-4	WARREN HOLLISTER	EL DORADO
97-45	UPPER FEELEY	NEVADA	61-16	WEAVER LAKE	NEVADA
6-27	UPPER FRANKLIN	LOS ANGELES	53	WEBBER CREEK	EL DORADO
6-42	UPPER GORGE PP	MONO	183	WEED	SIERRA
6-29	UPPER HOLLYWOOD	LOS ANGELES	1024-2	WEST POINT REG	CALAVERAS
622-3	UPPER HOWELL	SANTA CLARA	78	WEST VALLEY	MODOC
513-6	UPPER KINNEY LAKE	ALPINE	1250	WESTWOOD MILLPOND	LASSEN
104-20	UPPER MONARCH	TULARE	513-8	WET MEADOWS	ALPINE
9-8	UPPER OTAY	SAN DIEGO	1-40	WHALE ROCK	SAN LUIS OBISPO

DAM NO.	NAME OF DAM	COUNTY
151	WHITE	MODOC
413-3	WHITE HEAD	NAPA
97-49	WHITE ROCK LAKE	NEVADA
18-2	WHITTIER NO 4	LOS ANGELES
87-4	WIGGINS NO 2	SAN BERNARDINO
622-4	WILLIAMS	SANTA CLARA
1381	WILLIAMS VALLEY	MENDOCINO
464	WILLIAMSON NO 1	EL DORADO
453-2	WILLOW HILL	SACRAMENTO
1416	WILLOTH	NAPA
1412	WINE LAKE	NAPA
97-118	WISHON	FRESNO
1027	WOOD RANCH	VENTURA
71	WOODBRIIDGE DIV	SAN JOAQUIN
1003	WOODCREST	RIVERSIDE
66	WOODWARD	STANISLAUS
104-26	WRIGLEY	LOS ANGELES
844	WUEST	SAN DIEGO
6-46	YARNELL DEBR BN	LOS ANGELES
791	YORBA	ORANGE
360	YORK HILL	COLUSA
5-4	10TH AND WESTERN	LOS ANGELES

CLASSIFICATION OF DAMS
WITHIN
STATE JURISDICTION

CLASSIFICATION OF DAMS WITHIN STATE JURISDICTION

TYPES	Number of Dams	HEIGHT IN FEET			CAPACITY IN ACRE-FEET					VOLUME IN 1000-CUBIC YARDS							
		6-49	50-149	150-UP	15-99	100-999	1,000-9,999	10,000-99,999	100,000 & Over	Under 5*	5-10	10-50	50-100	100-500	500-1000	1,000-5,000	5,000 & Over
Gravity	81	39	29	13	17	28	15	16	5	33	10	13	8	14	3		
Constant Radius Arch	25	8	15	2	6	13	4	1	1	16	3	3	3				
Variable Radius Arch	37	5	20	12	3	8	18	7	1	8	5	16	4	3		1	
Multiple Arch	15	4	10	1	1	4	4	6		7	1	5	2				
Earth	648	428	185	35	135	347	108	45	13	76	44	280	102	90	24	25	7
Earth and Rock	61	41	11	9	6	23	20	11	1	24	5	14	2	3	6	5	2
Rock Fill	48	22	14	12	3	10	15	14	6	12	4	7	3	11	2	7	2
Hydraulic Fill	29	5	19	5	1	6	10	8	4			2	4	9	7	7	
Flashboard & Buttress	20	20			6	10	3	1		20							
Slab & Buttress	9	7	2		3	3	2	1		7		2					
Crib	5	2	3			4	1			2	1	1			1		
Rock Masonry	1	1				1				1							
Triple Arch	2		2			1	1			1	1						
Two Arches	1		1			1						1					
TOTALS	982	582	311	89	181	459	201	110	31	207	74	344	128	130	43	45	11

*Includes dams for which volume is not known.

APPENDIX A
DAMS OWNED OR OPERATED
BY AGENCIES OF THE
FEDERAL GOVERNMENT

NAME OF DAM	COUNTY	STREAM	SEC	T	R	B&M	USE	AREA OF RES. (Acres)	MAX. STOR. CAPY. (Ac.-Ft.)	DRAIN. AREA (Sq. Mi.)
BUREAU OF RECLAMATION										
BOCA	NEVADA	LITTLE TRUCKEE R	28	18N	17E	MD I P		980	41200	180
CACHUMA	SANTA BARBARA	SANTA YNEZ RIVER	19	6N	29W	SB I M		3250	204900	421
CAMP CREEK	EL DORADO	CAMP CREEK	10	10N	13E	MD I			500	31
CARPINTERIA	SANTA BARBARA	CARPINTERIA CREEK	28	4N	25W	SB I M			40	
CASITAS	VENTURA	COYOTE CREEK	6	3N	23W	SB I M D P		2710	250000	39
CLEAR LAKE	MODOC	LOST RIVER	8	47N	7E	MD I		24800	527000	540
EAST PARK	COLUSA	LITTLE STONY CREEK	3	17N	6W	MD I		1820	51000	102
FOLSOM	SACRAMENTO	AMERICAN RIVER	24	10N	7E	MD I M D P R		11450	1000000	1875
FRIANT	FRESNO	SAN JOAQUIN RIVER	5	11S	21E	MD I		4900	520500	1650
GLEN ANNE	SANTA BARBARA	WFK GLEN ANNIE CAN	35	5N	29W	SB I M D		16	470	
IMPERIAL	IMPERIAL	COLORADO RIVER	8	15S	24E	SB I		7300	85000	187000
KESWICK	SHASTA	SACRAMENTO RIVER	21	32N	5W	MD P		640	23800	6704
LAGUNA	IMPERIAL	COLORADO RIVER	25	15S	23E	SB I			1950	
LAKE TAHOE	PLACER	TRUCKEE RIVER	6	15N	17E	MD I P R		120000	732000	519
LAURO	SANTA BARBARA	TRIB MISSION CREEK	5	4N	27W	SB I M D		21	642	
LEWISTON	TRINITY	TRINITY RIVER	8	33N	8W	MD D I M R P		610	14600	713
MARTINEZ	CONTRA COSTA	GRAYSON CREEK		2N	2W	MD I M D		13	265	
MONTICELLO	NAPA	PUTAH CREEK	29	8N	2W	MD I M D R		20700	1600000	576
NIMBUS	SACRAMENTO	AMERICAN RIVER	16	9N	7E	MD I P			8760	
NORTH DIVERSION	GLENN	STONY CREEK	1	22N	4W	MD I			80	
ORETEGA	SANTA BARBARA	PICAY CREEK	15	4N	26W	SB I M D			60	
PALO VERDE DIV	RIVERSIDE	COLORADO RIVER	19	5S	24E	SB I R				
PARKER	SAN BERNARDINO	COLORADO RIVER	3	2N	27E	SB P M		25100	717000	178800
PROSSER CREEK	NEVADA	PROSSER CREEK	30	18N	17E	MD I		745	30000	48
PUTAH CREEK DIV	SOLANO	PUTAH CREEK	32	8N	1W	MD I R D		125		644

NAME OF DAM	TYPE OF DAM	PURPOSE	ELEV CREST	CREST LENG	HT	VERT DIST DAM CR TO		CREST TH	APPROXIMATE YARDAGE	APPROXIMATE COST	YEAR COMP
						PERM SPWY	MAX OPER LEVEL				
BUREAU OF RECLAMATION											
BOCA	EARTH	S	A 5612	1629	100	23		35	911,900	960,000	1939
CACHUMA	EARTH AND ROCK		A 766	2976	197	46	16	40	6,639,620	9,923,723	1953
CAMP CREEK	GRAVITY	D	3567	70	20	9		1	664	639,754	1953
CARPINTERIA	EARTH		A 385	1540	23	1.5		20	39,242	315,815	1954
CASITAS	EARTH	S D R FC	585	2000	285	18		40	9,417,000	10,956,000	1959
CLEAR LAKE	EARTH AND ROCK	S FC	4552	840	28	12	9	20	63,400	114,600	1910
EAST PARK	GRAVITY	S	1202	266	90	3	2	10	15,745	213,389	1910
FOLSOM	GRAVITY		A 480	1400	280	62.5	14.5	36	12,830,000	50,315,430	1956
FRIANT	GRAVITY	S FC	581	3488	292	21	3	20	2,135,000	20,885,072	1947
GLEN ANNE	EARTH		A 402	240	102	17		30	321,832	1,018,639	1953
IMPERIAL	SLAB AND BUTTRESS	S	197	3475	47	16		12	136,574	7,551,800	1938
KESWICK	GRAVITY	R	596	1046	119	55.5	8.5	20	197,000	7,619,982	1950
LAGUNA	EARTH AND ROCK	D	152	4780	10	1		25	486,800	1,921,492	1909
LAKE TAHOE	SLAB & BUTTRESS	S R	6233	109	16	4		11	430	159,000	1913
LAURO	EARTH		A 567	540	110	18		30	496,741	967,706	1952
LEWISTON	EARTH	D	A 1910	715	70	35.5	8	30	320,000	3,039,000	1963
MARTINEZ	EARTH		A 72	1200	38	6		20	221,925	395,761	1947
MONTICELLO	CONSTANT RADIUS ARCH		A 456	1023	271	16		12	338,539	10,585,246	1957
NIMBUS	GRAVITY		A 132	1023	52	29.6	7	28	113,259	6,512,039	1955
NORTH DIVERSION	GRAVITY	D	318	375	12	5	3	2	650	45,265	1954
ORETEGA	EARTH	S	A 459	386	18	.8		20	148,070	732,957	1954
PALO VERDE DIV	EARTH AND ROCK	D R	296	1466	41	37	12.5	20	193,000	2,200,000	1958
PARKER	VARIABLE RADIUS ARCH	S FC	455	856	85	55	5	40	380,000	8,805,000	1938
PROSSER CREEK	EARTH	S	5761	1820	141	20		30	1,719,050		1962
PUTAH CREEK DIV	GRAVITY	D R	136	910	23	13	7	12	5,720	973,747	1957

NAME OF DAM	COUNTY	STREAM	SEC	T	R	B&M	USE	AREA OF RES (Acres)	MAX. STOR. CAPY (Ac.-Ft.)	DRAIN AREA (Sq. Mi.)
RAINBOW DIVERSION	COLUSA	STONY CREEK	35	18N	7W	MD	I	65	200	
RED BLUFF DIV	TEHAMA	SACRAMENTO RIVER	33	27N	3W	MD		530		
ROBLES DIVERSION	VENTURA	VENTURA RIVER	33	5N	23W	SB	M D R			74
SAN LUIS	MERCED	SAN LUIS CREEK		10S	8E	MD	I M IN P	13000	2095000	83
SAN LUIS FOREBAY	MERCED	SAN LUIS CREEK	1	10S	8E	MD	I M IN	2000	58000	18
SHASTA	SHASTA	SACRAMENTO RIVER	15	32N	5W	MD	I P R	29500	4500000	6665
SLY PARK	EL DORADO	SLY PARK CREEK	17	10N	13E	MD	I	640	41033	16
SPRING CK DEBRIS	SHASTA	SPRING CREEK	18	32N	5W	MD		91	5874	15.5
STONY GORGE	GLENN	STONY CREEK	16	20N	6W	MD	I	1275	50055	301
TRINITY	TRINITY	TRINITY RIVER	15	34N	8W	MD	I M D P R	16400	2500000	688
TWITCHELL	SANTA BARBARA	CUYAMA RIVER	35	11N	33W	SB	I M D R	5450	250000	1135
WHISKEYTOWN	SHASTA	CLEAR CREEK	28	32N	6W	MD	D I M R P	3250	250000	201
	CALIF DEBRIS COMMISSION									
ENGLERRIGHT	NEVADA	YUBA RIVER	14	16N	6E	MD		815	70000	1110
NORTH FORK	PLACER	N FK AMERICAN R	31	13N	9E	MD		279	14600	343
	CORPS OF ENGINEERS									
BEAR	MARIPOSA	BEAR CREEK	33	6S	16E	MD		265	7700	72
BIG DRY CREEK	FRESNO	BIG DRY CREEK	22	12S	21E	MD		1530	16250	96
BLACK BUTTE	TEHAMA	STONY CREEK	29	23N	4W	MD		4560	160000	741
BREA	ORANGE	BREA CREEK	21	3S	10W	SB		225	4090	23
BURNS	MERCED	BURNS CREEK	25	6S	15E	MD		670	6900	74
CARBON CANYON	ORANGE	CARBON CANYON CR	17	35N	9W	SB		237	7220	19.3

NAME OF DAM	TYPE OF DAM	PURPOSE	ELEV CREST	CREST LENG	HT	VERT DIST DAM CR TO		CREST TH	APPROXIMATE YARDAGE	APPROXIMATE COST	YEAR COMP
						PERM SPWY	MAX OPER LEVEL				
RAINBOW DIVERSION	CONSTANT RADIUS ARCH	D	1298	271	28	9.3	2	4	1,777	31,071	1914
RED BLUFF DIV	EARTH	D	267	6000	23	32		20	260,000	8,563,000	1964
ROBLES DIVERSION	EARTH AND ROCK	D	765	598	14	9.5	.5	1	63,050	593,500	1959
SAN LUIS	EARTH	S	554	18500	305	10		30	78,000,000	85,500,000	UC
SAN LUIS FOREBAY	EARTH	S	233	13500	65	8		30	3,000,000	7,650,000	UC
SHASTA	GRAVITY	A	1078	3460	487	40.5	12.5	30	6,541,000	81,845,719	1949
SLY PARK	EARTH AND ROCK	A	3482	760	172	11		35	1,129,615	3,262,726	1955
SPRING CK DEBRIS	EARTH	DC	816	1110	194	21		30	1,884,231		1963
STONY GORGE	SLAB AND BUTTRESS	S	847	868	120	25.6	6	10	43,100	1,136,735	1928
TRINITY	EARTH	A	2395	2450	465	25			33,180,000	69,700,000	1960
TWITCHELL	EARTH	S R FC DC	692	1804	218	40.5	5.5	30	5,800,000	9,233,450	1958
WHISKEYTOWN	EARTH AND ROCK	A	1228	2150	278	18	7.5	40	4,143,000	12,195,000	1963
CALIF DEBRIS COMMISSION											
ENGLEBRIGHT	VARIABLE RADIUS ARCH	DC	542	1142	260	15		21	365,000	3,800,000	1941
NORTH FORK	VARIABLE RADIUS ARCH	DC	718	620	147	7		9	29,000	714,000	1939
CORPS OF ENGINEERS											
BEAR	EARTH	FC	434	1830	92	21			493,000	560,000	1950
BIG DRY CREEK	EARTH	FC	435	20000	40	10			1,390,000	1,240,000	1948
BLACK BUTTE	EARTH	FC	515	2900	135	41.5			2,560,000		1963
BREA	EARTH		295	1800	90	16		20	680,472	967,238	1942
BURNS	EARTH	FC	319	4074	55	19.5		20	432,000	570,000	1950
CARBON CANYON	EARTH	FC	449	2610	99	21			1,500,000	5,820,000	1960

NAME OF DAM	COUNTY	STREAM	SEC	T	R	B&M	USE	AREA OF RES. (Acres)	MAX. STOR. CAPY. (Ac.-Ft.)	DRAIN. AREA (Sq. Mi.)
CHORRO CREEK	SAN LUIS OBISPO	CHORRO CREEK	9	30S	12E	MD			220	3.5
FARMINGTON	SAN JOAQUIN	LITTLEJOHN CREEK	25	1N	9E	MD		4100	52000	212
FULLERTON	ORANGE	FULLERTON CREEK	24	3S	10W	MD		95	800	5
HANSEN	LOS ANGELES	BIG TUJUNGA	18	2N	14W	MD		1090	35800	147
ISABELLA	KERN	KERN RIVER	19	26S	33E	MD		11400	570000	2075
LOPEZ	LOS ANGELES	PACOIMA WASH		2N	15W	MD		29	240	34
MARIPOSA	MARIPOSA	MARIPOSA CREEK	30	7S	17E	MD		510	15000	107
NEW HOGAN	CALAVERAS	CALAVERAS RIVER	31	4N	11E	MD		4400	325000	363
OWENS CREEK	MARIPOSA	OWENS CREEK	23	7S	16E	MD		175	3600	26
PINE FLAT	FRESNO	KINGS RIVER	2	13S	24E	MD		5970	1000000	1542
PRADO	RIVERSIDE	SANTA ANA RIVER	20	3S	7W	SB		8850	223000	2264
RUSSIAN RIVER RES	MENDOCINO	EAST FRK RUSSIAN R		16N	12W	MD		1960	122500	105
SALINAS	SAN LUIS OBISPO	SALINAS RIVER	8	30S	14E	MD M		790	26000	113
SAN ANTONIO	LOS ANGELES	SAN ANTONIO CREEK	23	1N	8W	SB		139	9110	27
SANTA FE	LOS ANGELES	SAN GABRIEL	6	1S	10W	SB		1250	33000	231
SAWPIT	LOS ANGELES	SAWPIT WASH	13	1N	11W	SB				6.3
SEPULVEDA	LOS ANGELES	LOS ANGELES RIVER	17	1N	15W	SB		1900	17400	155
SUCCESS	TULARE	TULE RIVER	35	21S	28E	MD I		2450	80000	388
TERMINUS	TULARE	KAWEAH RIVER	25	17S	27E	MD I		1945	150000	560
WHITTIER NARROWS	LOS ANGELES	S GABR RIO HONDO R	4	2S	11W	SB		2500	35000	554
	FOREST SERVICE									
BEAR LAKE	TUOLUMNE	LILY CREEK	26	4N	19E	MD R		16	250	2.2
BROWNS BARRIER	LOS ANGELES	ARROYO SECO	13	2N	12W	SB			645	14
EMIGRANT LAKE	TUOLUMNE	N FK CHERRY CREEK	30	4N	21E	MD		213	1491	11
EMIGRANT MEADOW L	TUOLUMNE	TR E FK CHERRY CR	15	4N	21E	MD R		23	160	2.3

NAME OF DAM	TYPE OF DAM	PURPOSE	ELEV CREST	CREST LENG	HT	VERT DIST DAM CR TO		CREST TH	APPROXIMATE YARDAGE	APPROXIMATE COST	YEAR COMP
						PERM SPWY	MAX OPER LEVEL				
CHORRO CREEK	EARTH		610	500	80	15		20	100,000	200,000	1941
FARMINGTON	EARTH	FC	174	7800	58	17.5		20	1,480,000	1,685,000	1951
FULLERTON	EARTH		307	575	47	17		15	114,700	373,146	1941
HANSEN	EARTH		1087	9050	97	27		30	12,900,000	9,384,568	1940
ISABELLA	EARTH	A	2633	1650	185	28		20	4,750,000	7,490,000	1953
LOPEZ	EARTH	FC	1292	1300	50	26			228,000	391,000	1954
MARIPOSA	EARTH	FC	455	1330	88	22		20	643,000	665,000	1948
NEW HOGAN	EARTH AND ROCK		725	1935	195	45.5	12	20			1964
OWENS CREEK	EARTH	FC	422	790	75	14.5		20	261,000	365,000	1949
PINE FLAT	GRAVITY	A	970	1820	430	53.5	16	32	2,200,000	31,040,000	1954
PRADO	EARTH	FC	566	2280	106	23		30	3,130,000	6,049,461	1941
RUSSIAN RIVER RES	EARTH	A	784	3500	160	19			5,000,000	9,000,000	1959
SALINAS	VARIABLE RADIUS ARCH	S	1325	368	130	24		8	60,000	3,933,233	1942
SAN ANTONIO	EARTH	FC	2260	3850	160	22			5,250,000	4,900,000	1956
SANTA FE	EARTH	FC	514	24100	92	17		30	11,950,000	10,430,870	1949
SAWPIT	EARTH	FC	1000	520	74	18			200,000	390,000	1954
SEPULVEDA	EARTH	FC	725	15300	57	25		30	2,400,000	4,309,060	1941
SUCCESS	EARTH	A	692	3490	142	39			5,560,000	7,200,000	1961
TERMINUS	EARTH AND ROCK	A	750	2375	250	56			7,000,000	12,000,000	UC
WHITTIER NARROWS	EARTH	FC	239	14960	56	39	10		3,453,000	9,900,000	1955
FOREST SERVICE											
BEAR LAKE	GRAVITY	S	8300	40	10	1			21		1933
BROWNS BARRIER	ARCH		1745	210	60					118,180	1943
EMIGRANT LAKE	MASONRY GRAVITY		8800	37	7			1	21	600	1931
EMIGRANT MEADOW L	GRAVITY		9350	41	6				42	601	1931

NAME OF DAM	COUNTY	STREAM	SEC	T	R	B&M	USE	AREA OF RES. (Acres)	MAX. STOR. CAPY (Ac.-Fr.)	DRAIN AREA (Sq. Mi.)
FALLEN LEAF LAKE	EL DORADO	TAYLOR CREEK	2	12N	17E	MD	R	1410	6400	16
HERRING CREEK	TUOLUMNE	HERRING CREEK	30	5N	19E	MD			180	11
HORSE MEADOW	TUOLUMNE	EAST FK CHERRY CR	34	4N	21E	MD	R	20	75	5.8
LEIGHTON LAKE	TUOLUMNE	TR E FK CHERRY CR	3	3N	20E	MD	R	55	420	.9
LONG LAKE A TO D	TUOLUMNE	WEST FK CHERRY CR	27	4N	20E	MD		63	520	4
LOWER BUCK LAKE	TUOLUMNE	BUCK MEADOW CREEK	35	4N	20E	MD	R	50	470	4.6
SNOW LAKE	TUOLUMNE	TR E FK CHERRY CR	25	4N	21E	MD	R	50	450	1.4
Y MEADOW	TUOLUMNE	LILY CREEK	24	4N	19E	MD	P	11	180	1
OFFICE OF INDIAN AFFAIRS										
HEAD GATE ROCK	SAN BERNARDINO	COLORADO RIVER	18	1N	26E	SB				
LAUER	MODOC	TRIB N FK PIT R	15	44N	13E	MD		500	900	6

NAME OF DAM	TYPE OF DAM	PURPOSE	ELEV CREST	CREST LENG	HT	VERT DIST DAM CR TO		CREST TH	APPROXIMATE YARDAGE	APPROXIMATE COST	YEAR COMP
						PERM SPWY	MAX OPER LEVEL				
FALLEN LEAF LAKE	GRAVITY	S	6382	265	12	7			635	24,498	1934
HERRING CREEK	GRAVITY		7300	114	26					16,830	1857
HORSE MEADOW	GRAVITY		8275	22	10				17	1,768	1933
LEIGHTON LAKE	EARTH AND ROCK		8500	18	8	1			12	175	1925
LONG LAKE A TO D	GRAVITY		8400	92	8					600	1931
LOWER BUCK LAKE	GRAVITY		8370	54	54	11.8			107	998	1931
SNOW LAKE	GRAVITY		9425	35	10				40	3,034	1934
Y MEADOW	GRAVITY		8300	75	24	2			360	4,389	1933
OFFICE OF INDIAN AFFAIRS											
HEAO GATE ROCK	EARTH		400	1300	45			40	750,000	1,890,000	1941
LAUER	EARTH AND ROCK		5200	830	14	3.5		12		5,000	1885



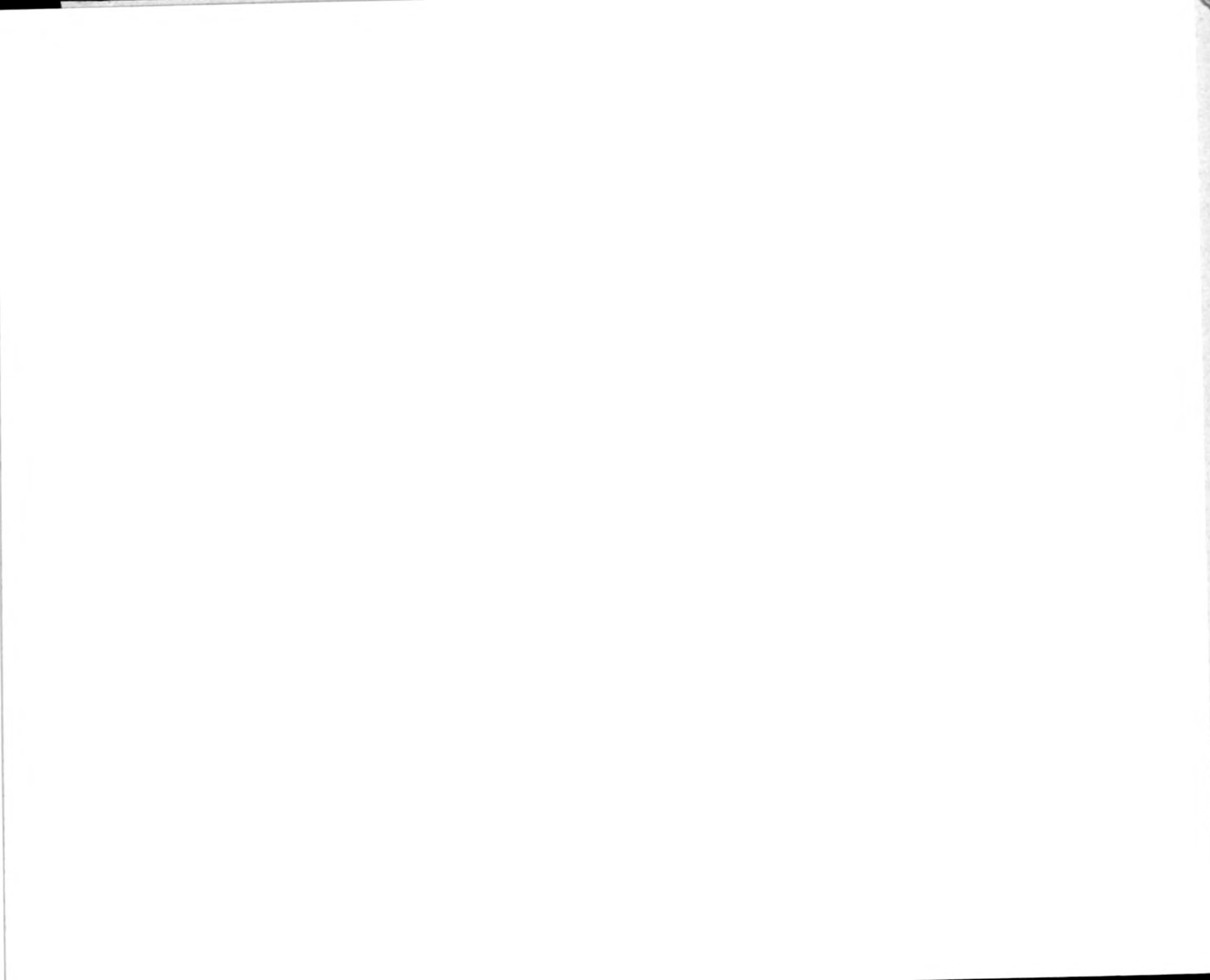

THIS BOOK IS DUE ON THE LAST DATE
STAMPED BELOW

BOOKS REQUESTED BY ANOTHER BORROWER
ARE SUBJECT TO RECALL AFTER ONE WEEK.
RENEWED BOOKS ARE SUBJECT TO
IMMEDIATE RECALL

LIBRARY, UNIVERSITY OF CALIFORNIA, DAVIS

D4613 (12.76)



3 1175 00573 2618

