

1931
1, 18.
AC.
NO. 1

CALIFORNIA. RPP. F. WAIVE FEB 18 1931
BULLYIN.

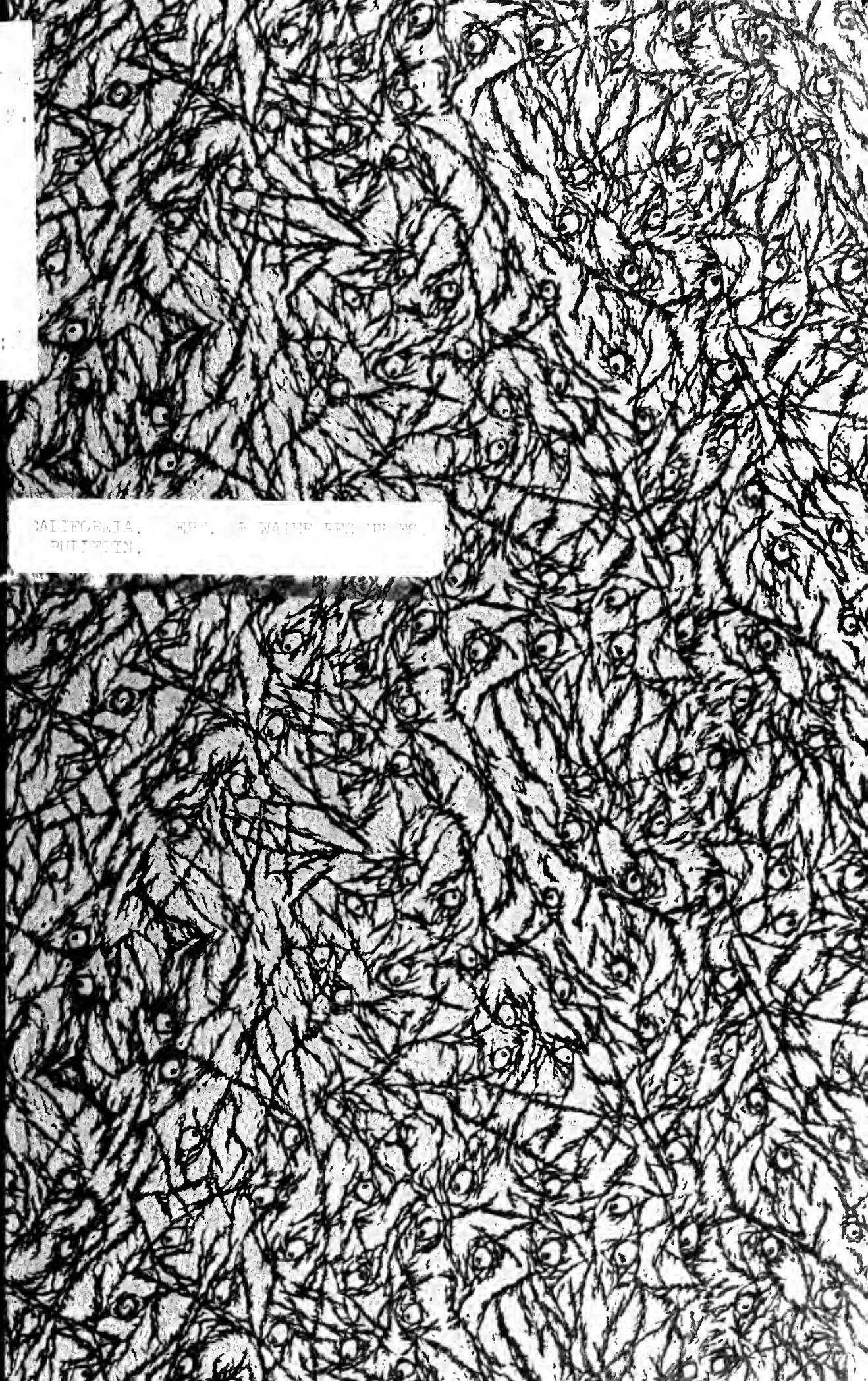

ICE LIBRARY

S

UNIVERSITY OF CALIFORNIA
DAVIS

- FEB 26 1980

GOV'T. DOCS. - LIBRARY



Dams Within Jurisdiction of the State of California

Bulletin 17-79
December 1979

UCD LIBRARY



ON THE COVER: New Bullards Bar Dam and Reservoir, the second highest dam in California is a variable radius arch dam. It is located approximately 14 miles northwest of Nevada City on the Yuba River North Fork in Yuba County. The dam was completed in 1970 and first certified for full storage in 1971. It is 193 metres (635 feet) high and when full, the reservoir contains 1,196,500 cubic dekametres (969,600 acre-feet) of water. Characterized as a multiple-purposa dam, it provides water for domestic uses and irrigation, recreation, and hydroelectric power generation. It is owned and operated by the Yuba County Water Agency.

**Department of
Water Resources
Bulletin 17-79**

Dams Within Jurisdiction of the State of California

December 1979

Huey D. Johnson
Secretary for Resources

Edmund G. Brown Jr.
Governor

Ronald B. Robie
Director

**The Resources
Agency**

**State of
California**

**Department of
Water Resources**

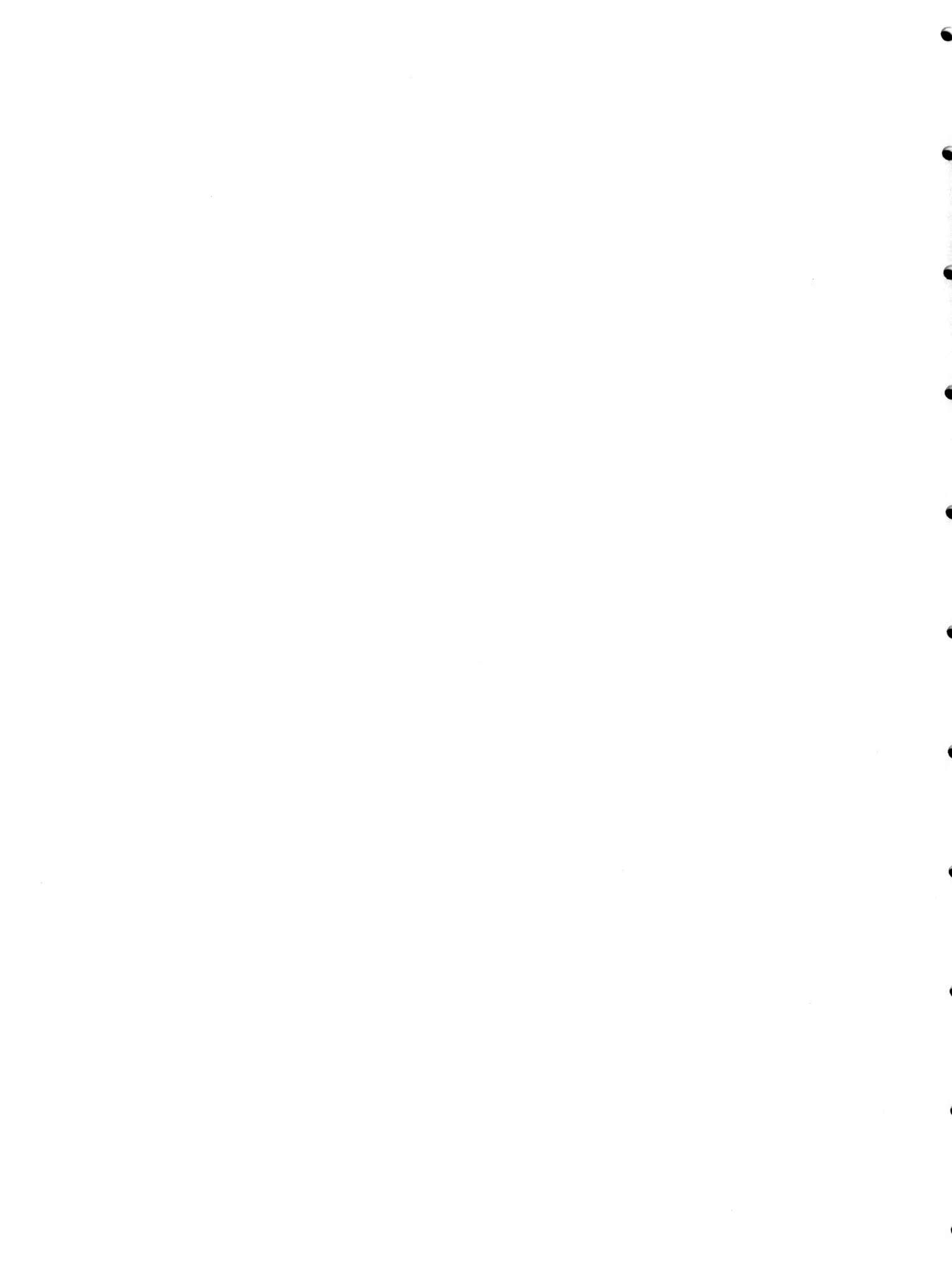

FOREWORD

Before 1929, California exercised only limited supervision over dams; its jurisdiction actually extended to less than half the dams then existing. In addition, a few dams were under federal supervision. When on March 12, 1928, the failure of St. Francis Dam in Southern California resulted in a major disaster, the Legislature responded by enacting new dam safety legislation which became effective on August 14, 1929. Thus, 1979 marks the Golden Anniversary of California's dam safety program. The subsequent failure of Baldwin Hills Dam in 1963 was followed by additional legislation, which took effect on September 17, 1965, providing for State jurisdiction over offstream storage facilities and over the entire reservoir, as well as the dam.

Today, provisions of the Dam Safety Act are administered by the Department's Division of Safety of Dams. Engineers and geologists of the Division review plans and specifications for construction of new dams, and for enlargement, repair, or removal of existing dams. When a new dam is proposed, Division personnel investigate the site and the construction materials, and identify any conditions that may require design changes. After making certain that the proposed site and the plans are in accord with the Dam Safety Act, the Division then issues formal approval, allowing the builder to begin construction. While a dam is under construction, Division personnel make frequent checks for compliance with approved plans and specifications.

Before a completed dam may be operated, the Department of Water Resources must issue a "Certificate of Approval," attesting to the safety of both the dam and reservoir. It may contain restrictions and it may be amended or revoked.

The Division of Safety of Dams periodically inspects operational dams to determine whether conditions have developed that could be hazardous during normal operations or during emergencies, such as floods or earthquakes. Should Division personnel identify such hazardous conditions, the Department directs the dam operator to correct them. Division personnel also reevaluate the safety of operational dams whenever advances in the technology of structural analysis or hydrology reveal the need for new studies. The San Fernando earthquake of February 9, 1971, resulted in increased public awareness of seismic risks and stimulated advances in the state-of-the-art in dynamic analysis of dams. Since that time, the Department has made a determined effort to reconsider the seismic safety of all California dams through new applications of computer technology in conjunction with dynamic testing of material properties.

In the past four years the Division's program has been expanded to include review of major federal projects where there is high public interest. One such project under review is the proposed Auburn Dam. The Division is also conducting the Federal Dam Safety Program in California authorized by the National Dam Inspection Act for the U. S. Army Corps of Engineers.

In administering the Dam Safety Act, the Department must comply with the provisions of the California Environmental Quality Act of 1970. In compliance with the Act, all formal approval and revocation actions must be preceded by appropriate environmental documentation.

Our dam safety program has become widely copied. Its success is due to those professionals who guided and administered the program in its early years and to their successors, whose leadership was crucial during the phenomenal increase in jurisdictional dams in the decade beginning in the mid-1960s. The achievements of fifty years of dam safety cannot be contemplated however, without a haunting remembrance of those hundreds of men, women, and children who never saw the dawn on that March morning in 1928.

Data in this bulletin relating to dams under State jurisdiction were obtained from applications and plans submitted by owners and from surveys and supplementary information acquired during inspections and special studies. Data on federal dams and reservoirs, which are not subject to state jurisdiction, are also included in this bulletin. The Department of Water Resources gratefully acknowledges the assistance and cooperation of the federal agencies that provided this information.

The Department always welcomes suggestions for additions and improvements from users of the Bulletin 17 series. You may address them to the Division of Safety of Dams, Department of Water Resources, P. O. Box 388, Sacramento, CA 95802.

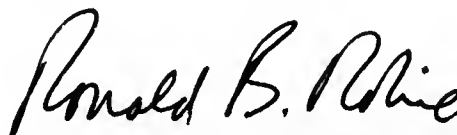

Ronald B. Robie, Director
Department of Water Resources
The Resources Agency
State of California

CONTENTS

FOREWORD iii

ORGANIZATION AND CREDITS vi

FIFTY YEARS OF DAM SAFETY vii

EXPLANATION OF TABULATED DATA xvi

PROVISIONS OF DIVISION 3 OF THE CALIFORNIA WATER CODE
AFFECTING JURISDICTION OVER DAMS AND RESERVOIRS (Graph) xvii

ABBREVIATIONS xviii

CLASSIFICATION OF DAMS WITHIN STATE JURISDICTION (Chart) xx

DAMS WITHIN JURISDICTION OF THE STATE OF CALIFORNIA
LISTED ALPHABETICALLY BY NAME OF DAM 1

DAMS WITHIN JURISDICTION OF THE STATE OF CALIFORNIA
LISTED ALPHABETICALLY WITHIN COUNTY 53

RESERVOIRS WITH NAME DIFFERENT FROM NAME OF DAM 79

DAMS OWNED OR OPERATED BY AGENCIES OF
THE FEDERAL GOVERNMENT 83

METRIC CONVERSION FACTORS Inside Back Cover

All Photos by Division of Safety of Dams

Copies of this bulletin at \$3.00 each may be ordered from:
State of California
DEPARTMENT OF WATER RESOURCES
P. O. Box 388
Sacramento, California 95802
Make checks payable to: DEPARTMENT OF WATER RESOURCES
California residents add 6% sales tax.

STATE OF CALIFORNIA
Edmund G. Brown Jr., Governor

THE RESOURCES AGENCY
Huey D. Johnson, Secretary for Resources

DEPARTMENT OF WATER RESOURCES
Ronald B. Robie, Director

Mary Anne Mark
Deputy Director

Gerald H. Meral
Deputy Director

Robert W. James
Deputy Director

Charles R. Shoemaker
Deputy Director

DIVISION OF SAFETY OF DAMS

James J. Doody Chief

This report was prepared under the
supervision of

Fleming E. Peek Chief, Reports and Administration Branch

by

George H. Kruse Associate Engineer, Water Resources
Raymond D. Hart Assistant Engineer, Water Resources
Floyd E. Brooks Water Resources Technician I
Roberta E. Rawlings Executive Secretary I

FIFTY YEARS OF DAM SAFETY

California's program of dam safety was 50 years old in 1979; however, the building of dams for water storage has been going on for centuries. The Division's records reveal at least 90 jurisdictional-size dams constructed before the turn of the century that are still in operation in California today. In fact, two dams constructed in 1850 during California's Gold Rush period are still operating, as are numerous other old dams for which construction dates are unknown.

The present program to assure that dams in California are designed, constructed, and maintained in a safe condition was established as a direct result of dam failures or other disasters. These incidents moved the people of the State and the California Legislature to enact laws that would protect life and property of those living below dams.

From the beginning of California's involvement in dam safety through about 1917, there was little regulation or supervision over the site selection, design, and construction of dams. Maintenance and inspection of existing dams were performed only as deemed necessary by the operating agency or owner. The authority to enforce or police such facilities for safety in maintenance and operation was not given to any one agency. In 1917 the State Engineer and the Railroad Commission had divided authority over dams in the State.

Some examples of construction early in this century include Lake Hodges, Calaveras, and O'Shaughnessy Dams. Lake Hodges, owned by the City of San Diego, is pictured below. Construction began on May 15, 1915,

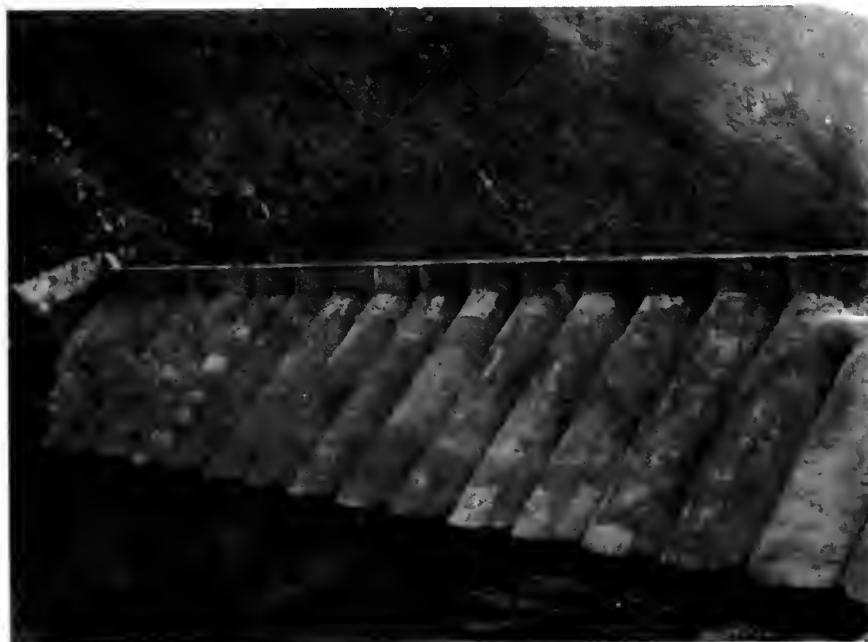

and the concrete-masonry multiple-arch dam on the San Dieguito River was completed on January 29, 1919. This photograph was taken during an inspection of the dam in March 1919.



Calaveras Dam pictured above as it appeared in late 1943, is a hydraulic earthfill dam. This dam, owned by the City and County of San Francisco, is located on Calaveras Creek in Alameda County, and was completed in 1925. The next photograph, taken during an inspection on September 21, 1978, looks upstream at O'Shaughnessy Dam, a curved gravity concrete dam constructed in 1923 on the Tuolumne River in what is now Yosemite National Park.



Construction before 1929 naturally involved mules and a great deal of hand labor as well as mechanical equipment. Work on Emerald Lake Dam No. 1 in San Mateo County in October 1926 utilized a Fordson tractor to drag-down the embankment slope prior to rolling. Note the men in the background doing shovel work. In the next photograph, an air compressor stands in the foreground during construction of Santiago Creek Dam in Orange County. This shot, taken in July 1931, shows foundation cleaning being performed by men with shovels and mules pulling drags.





The photograph above shows another view of equipment utilized in the construction of Santiago Creek Dam.

Many earthfill dams constructed in the early 1900s were built using hydraulic-fill methods, whereby soils were sluiced into place using hydraulic nozzles or flumes. San Pablo Dam in Contra Costa County was originally constructed by this method, as illustrated in the photograph below. The hydraulic-fill area is shown in the far right of the photo between the flume sections.



The failure of St. Francis Dam in Southern California shortly before midnight on March 12, 1928, resulted in loss of life nearly as great as that sustained in the great San Francisco Earthquake and Fire of 1906. The flood released by the precipitous failure of the dam, located on a little known tributary of the Santa Clara River, moved in early morning darkness and with little or no warning through the communities of Saugus, Castaic Junction, Piru, Fillmore, Santa Paula, and Ventura in its rush to the sea. When the flood had passed and daylight returned, between 400 and 450 people had been killed, hundreds of homes had been destroyed, and some 8,000 acres of crops had been lost. In 1928 dollars, the property destruction was estimated at between 12 and 15 million.

A few days after the tragedy, the coroner's jury, meeting in Los Angeles, concluded that the planning, design, and construction of a great dam "should never be left to the sole judgment of one man, no matter how eminent, without checks by independent expert authority, for no one is free from error".

The following year the California Legislature provided the State with authority, with police power, to oversee the design, construction, and maintenance of dams of a jurisdictional size--the first such program in the nation. The effective date of this legislation was August 14, 1929. This first program was to be administered under the Department of Public Works and would be headed by George W. Hawley. Hawley directed the dam safety program until 1942.

State consulting boards were established to review dams where there was a question regarding safety. The group shown below was involved in a review of San Gabriel No. 1 Dam in Los Angeles County. The photograph was taken in early 1935 and included from the left, Chester Marliave, George W. Hawley, F. C. Herrmann, C. D. Marx, and William H. Holmes who was to replace Hawley as head of the dam safety program in 1942.



Over the years, the dam safety staff has become involved in all aspects of dam design, construction, and maintenance. Dam safety engineers review preliminary designs as well as inspect sites for proposed dams. They check the construction plans and specifications in detail before approving construction applications, and all construction is closely inspected in the field. They also observe the initial filling of the reservoir to ensure that the facilities perform safely. Regular inspections of the operating structure and appurtenant facilities continue for the life of the jurisdictional size dam and reservoir.

In 1952 Walter A. Brown took the reins as the Division Engineer. During his tenure in the position, the Department of Water Resources was created to oversee the development of water-related facilities and dam safety within the State.

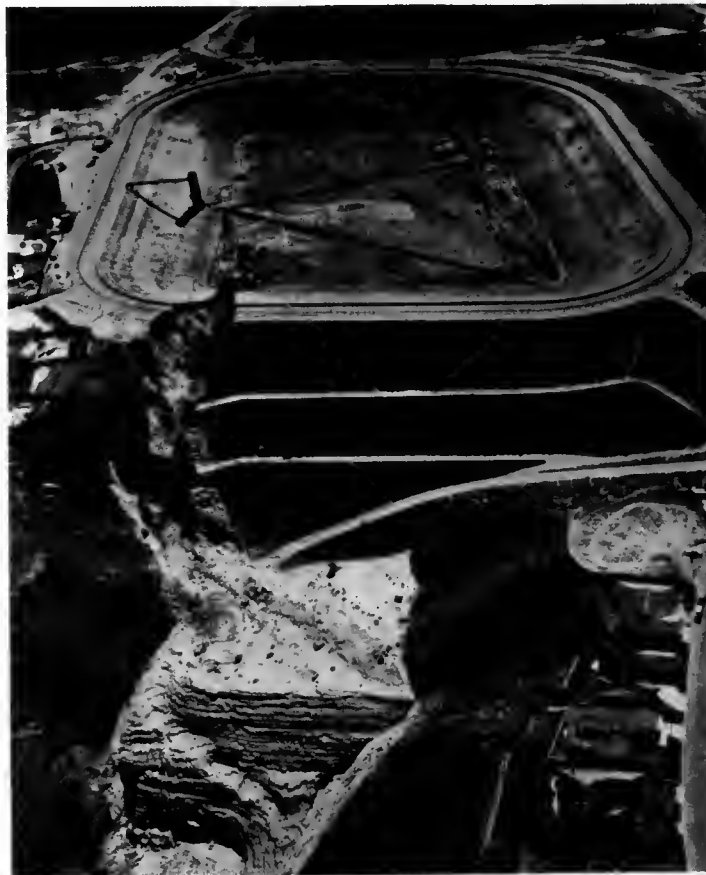

In 1963 Baldwin Hills Dam in Los Angeles County failed. The empty reservoir shown above was an "offstream storage facility". As a result of this failure additional legislation was enacted two years later to provide for jurisdiction over offstream storage facilities and over the entire reservoir, as well as the dam.

Robert B. Jansen became the Division Engineer in 1964 followed by Clifford J. Cortright in 1968.



Dam construction in the 1960s and 1970s involved some very large mechanical equipment, as is evidenced by the bucket loader used at Oroville Dam and the sheepsfoot rollers and the carryall used at New Lake Arrowhead Dam.



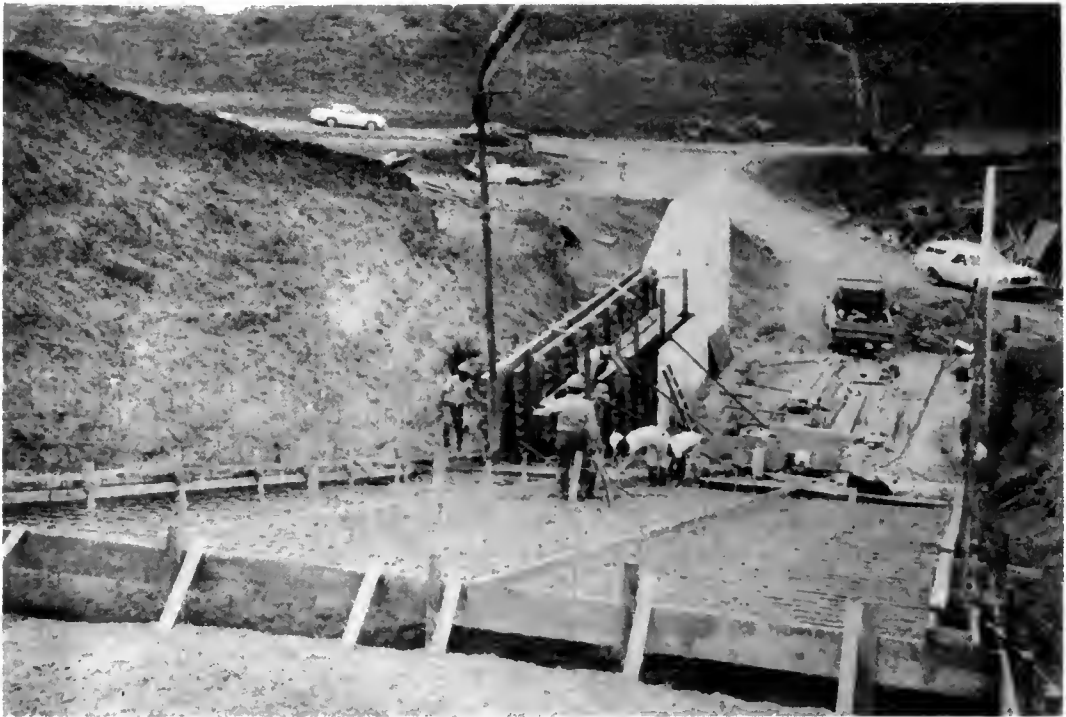

But there is still a need for hand labor, as illustrated in the concrete placement for a new spillway at Rancho Del Ciervo Dam above. The photograph below gives a view of the embankment being placed at San Pablo Dam using several different kinds of equipment:



The Division's program has expanded to include review of Federal Government projects such as New Melones, Warm Springs, and the proposed Auburn Dam. The Division participates in the National Dam Inspection Program, by contract with the U. S. Army Corps of Engineers for review of nonfederal dams in the State having "high downstream hazard" potential.

Gordon W. Dukleth became the Division Engineer in 1973, and Herbert W. Greydanus took over in 1977. The present Chief of the Division of Safety of Dams is James J. Doody, who was appointed to the position in March 1978.

The Division of Safety of Dams has an aggressive program for keeping current with the state-of-the-art in dam design, construction, and analysis. The Division applies finite element methods and other numerical and computer techniques to perform static and dynamic earthquake analyses on both earthfill and concrete dams. The staff members keep up-to-date with the technical literature, exchange information with other professionals in the field, and regularly participate in conferences and seminars to maintain their capabilities.

The United States Committee on Large Dams Model Law of 1970 is based largely upon California experience and offers a framework from which individual states can enact dam safety legislation. It is not surprising that some features of the California program have since become included in the procedures of other programs, and in the 1972 National Dam Inspection Program.

EXPLANATION OF TABULATED DATA

This bulletin includes the name of dam, ownership, county, stream, location, type, size, water storage capacity, and age of each dam. All units of measure are given in the International System (S.I.) and the English System. Column headings introduce the data as indicated below.

Name of Dam as assigned by owner on original application, or as changed by owner in subsequent written correspondence to the Department.

Dam Number as assigned by the Department of Water Resources.

Name of Owner as it appears on application.

County in which dam is located.

Stream on which dam is located as named by the owner on original application or as revised to conform with USGS topographic maps.

Location is section, township, range, and base line and/or meridian, as used in "The System of Rectangular Surveys." Also included are latitude and longitude of the center point of the dam.

Type of main dam only.

Unit for dimensions of each item, first in S.I. or metric, then the equivalent unit in the English System.

Storage Capacity in decametres, then acre-feet, including dead storage.

Drainage Area in square kilometres and square miles.

Reservoir Area in square hectometres or acres at spillway crest elevation or, if headwater controls are used, at the maximum water storage elevation.

Crest Elevation in metres and feet (USGS datum, when available; otherwise approximate USGS datum).

Crest Length of the main dam (excluding auxiliary dams) in metres and feet.

Height in metres and feet from dam crest elevation (excluding any parapet) to the lowest elevation of the outside limit of the dam.

Total Freeboard is the vertical distance in metres and feet from the dam crest to the lowest point of the spillway control section (excluding flashboards and gates).

Operating Freeboard, where spillway crest controls are used, the vertical distance in metres and feet from the dam crest to the maximum possible water storage elevation (top of gates or flashboards).

Crest Width in metres and feet to the axis at the narrowest point.

Dam Volume in cubic metres and cubic yards of the principal material used for both main and auxiliary dams.

Year Completed is date the original construction was completed.

PROVISIONS OF DIVISION 3 OF THE CALIFORNIA WATER CODE
AFFECTING JURISDICTION OVER DAMS AND RESERVOIRS

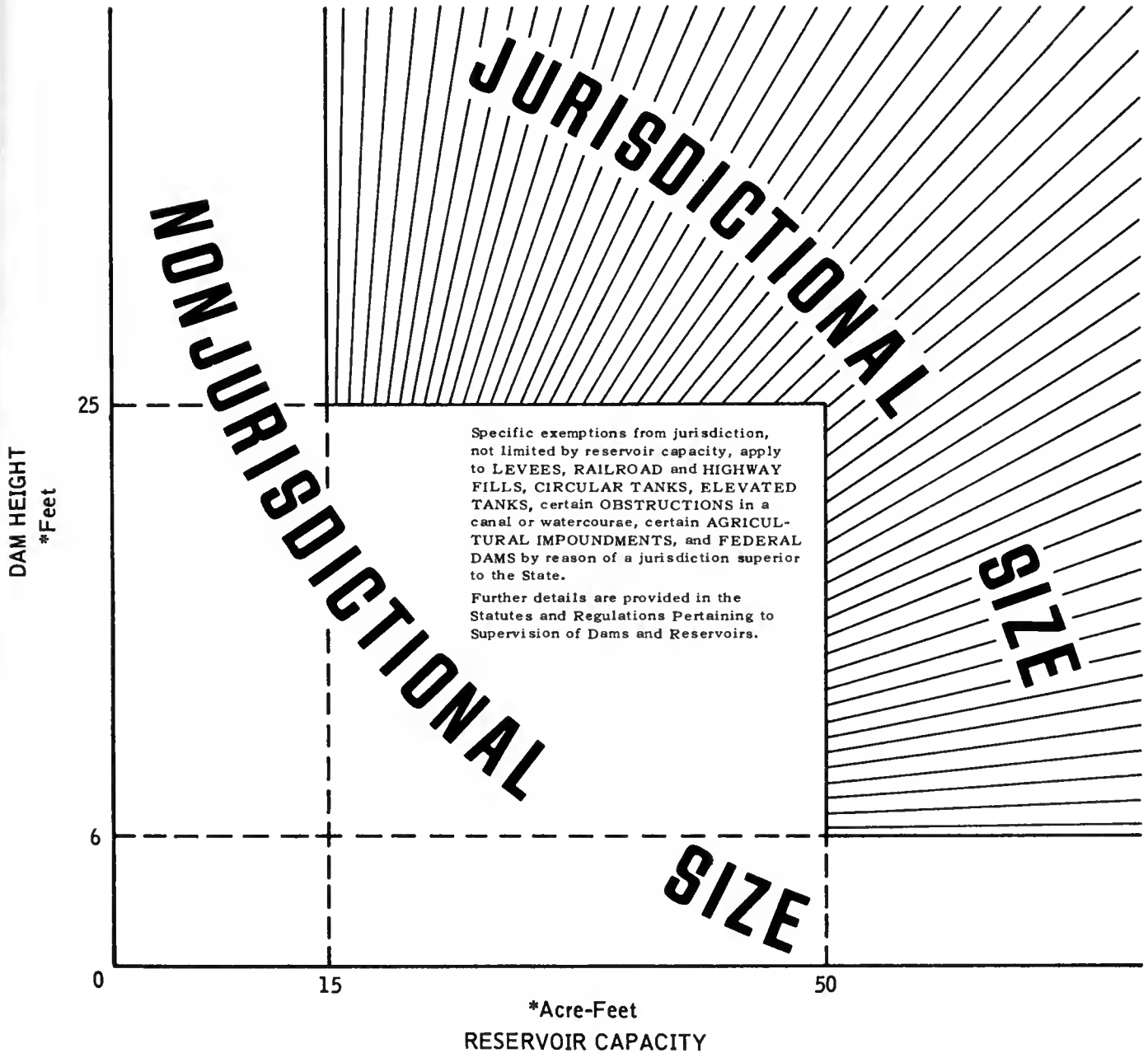

*Metric units not specified in the Water Code are:
 1.83 metres = 6 feet 18.50 megalitres = 15 acre-feet
 7.62 metres = 25 feet 61.68 megalitres = 50 acre-feet

ABBREVIATIONS

AB	Afterbay	FCD	Flood Control District
AR	Arroyo		
ASSN	Association	FCWCD	Flood Control and Water Conservation District
AUTH	Authority		
BK	Bank	FILTRN	Filtration
BN	Basin	FK	Fork
BYPS	Bypass	FLBT	Flashboard and Buttress
			Foundation
CAL,CALIF	California	FOUND	Foundation
CAN	Canyon		
CARP	Carpenter	GABR	Gabriel
CL	Club	GRAV	Gravity
CLRWELL	Clearwell		
CNT,CNTRL	Control	HLDNG	Holding
CO	Company, County	HYDF	Hydraulic Fill
COMM	Commission		
CONGR	Congregational	ID	Irrigation District
CONS	Conservation, Consolidated	IMP	Impounding
		IMPR	Improvement
CORA	Constant Radius Arch	INC	Incorporated
CORP	Corporation	IND	Industry
COTTONWD	Cottonwood	INST	Institute
CR	Creek	INTL	International
		INV,INVEST	Investment
DEBR	Debris	IRR,IRRIG	Irrigation
DEPRESS	Depression		
DEPT	Department	L	Lake
DETN	Detention	L,LOW	Lower
DEV	Development	LA	Los Angeles
DISP	Disposal	L and D	Land and Development
DIST	District	L and L	Land and Livestock
DIV	Division	LIT	Little
DIV,DIVERSN	Diversion	LTD	Limited
DR	Drain		
		M,MID	Middle
E	East	MDW	Meadow
EFFL	Effluent	MEM	Memorial
EMBANK	Embankment	MIN	Mineral, Mining
ENG	English Unit	MT,MTN	Mount, Mountain
ENGRS	Engineers	MU	Municipal Utility
ERRK	Earth and Rock	MULA	Multiple Arch
ERTH	Earth	MUN	Municipal
EST	Estate	MUT	Mutual
ET AL	And Others	MWD	Municipal Water District
ET UX	And Wife		
		N	North
FB	Forebay	NFK	North Fork
FC	Flood Control		

ABBREVIATIONS (Continued)

NO	Number	S FRAN	San Francisco
NS	Not Started	S.I.	International System of Units
OPER	Operating	SL	Slough
		SLBT	Slab and Buttress
PAC	Pacific	SP	Spilling
PD	Pond	SPR	Spring, Springs
PEN	Pension	SPWY	Spillway
PERCOL	Percolating, Percolation	STOR	Storage
PETROL	Petroleum	STR	Strait
PH	Powerhouse	SUBDIVSN	Subdivision
PLANT	Planting		
PP	Power Plant	T	Tailings
PR	Pressure	TEL	Telephone
PU	Public Utility	TR,TRIB	Tributary
		TR	Trust
R	River, Rivers		
REC	Recreation	U,UPPR	Upper
RECRTL	Recreational	UC	Under Construction
RECL	Reclamation	UNIV,UNIVR	University
RECT	Reinforced Concrete Tank		
REG	Regulator, Regulating, Regional	VARA	Variable Radius Arch
		VY	Valley
REL	Relations		
RES	Reservoir, Resources	W	West
ROCK	Rock Fill	WAT	Water
RR	Railroad	WCD	Water Conservation District
S	San	WPP	Water Purification Plant
S,SO	South	WW	Waste Water
SALV	Salvation		
SAN FER	San Fernando		
SFK	South Fork	X	Completion Date Not Known

CLASSIFICATION OF DAMS WITHIN STATE JURISDICTION

TYPES	NUMBER OF DAMS	HEIGHT IN METRES			CAPACITY IN CUBIC DEKAMETRES						VOLUME IN CUBIC METRES X 1000						
		2-15	15-45	45-UP	20-120	120-1200	1200-12000	12000-120000	120000 & OVER	UNDER 4	4-8	8-38	38-76	76-380	380-760	760-3800	3800 & OVER
		40	27	13	15	29	15	17	4	33	9	13	8	14	3	0	0
GRAVITY	80				15	29	15	17	4	33	9	13	8	14	3	0	0
CONSTANT RADIUS ARCH	22	8	13	1	5	12	4	0	1	15	2	3	2	0	0	0	0
VARIABLE RADIUS ARCH	38	4	21	13	3	9	18	7	1	7	6	16	5	3	0	1	0
MULTIPLE ARCH	17	3	13	1	0	6	5	6	0	7	2	6	2	0	0	0	0
EARTH	812	517	247	48	198	409	140	48	17	92	42	315	136	137	34	43	13
EARTH & ROCK	62	36	14	12	6	22	20	12	2	21	5	13	2	6	7	6	2
ROCK FILL	45	18	13	14	3	6	13	16	7	9	5	7	3	8	2	7	4
HYDRAULIC FILL	26	5	18	3	0	4	11	8	3	0	0	2	2	9	8	5	0
FLASHBOARD & BUTTRESS	21	21	0	0	7	10	3	1	0	21	0	0	0	0	0	0	0
SLAB & BUTTRESS	7	5	2	0	1	3	2	1	0	5	0	2	0	0	0	0	0
CRIB	2	0	2	0	0	2	0	0	0	1	0	0	0	0	1	0	0
REINFORCED CONCRETE TANK	12	10	1	1	10	2	0	0	0	5	3	4	0	0	0	0	0
TOTALS	1144	667	371	106	248	514	231	116	35	216	74	381	160	177	55	62	19
		6-49	50-149	150-UP	15-99	100-999	1,000-9,999	10,000-99,999	100,000 & OVER	UNDER 5	5-10	10-50	50-100	100-500	500-1,000	1,000-5,000	5,000 & OVER
		HEIGHT IN FEET			CAPACITY IN ACRE-FEET					VOLUME IN 1,000 CUBIC YARDS							

DAMS WITHIN JURISDICTION OF THE STATE OF CALIFORNIA
LISTED ALPHABETICALLY BY NAME OF DAM

NAME OF DAM		DAM NO	NAME OF OWNER					COUNTY			STREAM			LOCATION			
														SEC	T	R	B-M
LOCATION		TYPE	UNITS	STORAGE CAPACITY	DRAINAGE AREA	RESERVOIR AREA	CREST ELEV	CREST LENGTH	HEIGHT	TOTAL FRBD	OPER FRBD	CREST WIDTH	VOLUME OF DAM	YEAR COMP			
LAT	LONG																
A AND C	41 46.9 120 47.8	1110-002	J PETER CAREY	MODOC	5 FK WILLOW CR	35	46N	10E	MO								
		ERTN	5.1. ENG.	987 800	310.81 120	85.0 210	1524.00 5000	365.8 1200	3.97 13	1.22 4.0		2.8 9	418181	1923			
A L CHAFFIN	39 35.0 121 35.0	346-	GEORGE CHAFFIN	BUTTE	TRIB COTTONWOOD CR	12	20N	3E	MO								
		ERTN	5.1. ENG.	555 450	0.959 0.37	10.2 25	304.80 1000	144.8 475	19.82 65	1.22 4.0		4.0 13	47399 62000	1957			
ABRAMS	38 51.0 120 58.8	3462-002	GEORGE T STRAZA	EL DORADO	HASTINGS CREEK	33	12N	9E	MO								
		ERTN	5.1. ENG.	136 110	16.58 6.40	3.7 9	304.80 1000	86.9 285	11.28 37	2.90 9.5		1.9 6	16819 22000	1950			
ADOBE CREEK	38 56.0 122 53.5	1011-	LAKE COUNTY FC AND WC DISTRICT	LAKE	ADOBE CREEK	29	13N	9W	MO								
		ERTN	5.1. ENG.	857 695	20.44 7.89	26.0 64	444.40 1458.0	390.2 1280	10.98 36	2.75 9.0		3.7 12	74921 98000	1962			
AERATED LAGOON	35 20.0 118 58.5	2011-	CITY OF BAKERSFIELD	KERN		9	305	28E	MO								
		ERTN	5.1. ENG.	565 458	0.0 0.0	15.4 38	117.35 385	1316.8 4320	3.66 12	0.98 3.2		3.7 12	418181 547000	U.C.			
AEREE	38 50.6 121 1.4	2463-	PILOT HILL INVESTMENT A AND B	EL DORADO	TRIB PILOT CREEK	31	12N	9E	MO								
		ERTN	5.1. ENG.	111 90	1.347 0.52	2.5 6	350.52 1150	275.9 905	10.67 35	1.53 5.0		4.6 15	26146 34200	1951			
AFTERBAY	39 0.2 120 44.7	1030-004	PLACER CO WATER AGENCY	PLACER	M FK AMERICAN R	3	13N	11E	MO								
		GRAV	5.1. ENG.	3454 2800	1112. 429.00	18.3 45	362.41 1189	182.9 600	25.91 85	12.20 40.0		3.05 10.0	58331 76300	1966			
AGNEW LAKE	37 45.5 119 7.9	104-038	SOUTHERN CALIF EDISON CO	MONO	RUSH CREEK	20	25	26E	MO								
		MULA	5.1. ENG.	1050 851	59.58 23.00	16.2 40	2589.28 8495	84.8 278	9.15 30	0.92 3.0		1.6 5	545 713	1916			
AGUA TIBIA	33 21.6 117 0.8	849-	ALBERT S BRADFORD	SAN DIEGO	TRIB SAN LUIS REY R	29	9S	1W	SB								
		ERTN	5.1. ENG.	76 62	0.259 0.10	1.7 4	358.14 1175	321.0 1053	10.67 35	1.04 3.4		4.6 15	30580 40000	1947			
ALBAUGH NO 1	41 8.3 121 0.1	1242-	J E ALBAUGH	LASSEN	TRIB PIT RIVER	13	38N	8E	MD								
		ERTN	5.1. ENG.	413 335	5.19 2.0	24.3 60	1310.64 4300	254.6 835	6.41 21	1.53 5.0		3.4 11	12308 16100	1953			
ALBAUGH NO 2	41 9.6 120 58.2	1242-002	J E AND D K ALBAUGH	LASSEN	TRIB WILLOW CREEK	5	38N	9E	MD								
		ERTN	5.1. ENG.	333 270	1.166 0.45	14.2 35	1292.36 4240	1280.2 4200	7.93 26	1.22 4.0		3.7 12	30580 40000	1966			
ALDABE	39 37.6 120 0.1	291-	SAM JAKSICK, JR	SIERRA	LONG VALLEY CR	6	20N	18E	MD								
		ERTN	5.1. ENG.	173 140	32.38 12.5	3.7 9	1630.68 5350	152.4 500	11.28 37	1.83 6.0		4.6 15	23470 30700	1951			
ALESSANDRO	33 55.8 117 21.8	1003-003	RIVERSIDE COUNTY FCWCD	RIVERSIDE	ALESSANDRO CREEK	12	35	5W	SB								
		ERTN	5.1. ENG.	456 370	13.40 5.17	6.9 17	349.31 1146	143.3 470	20.12 66	2.44 8.0		4.9 16	61160 80000	1956			
ALISAL CREEK	34 32.8 120 8.1	756-	PETAN COMPANY	SANTA BARBARA	ALISAL CREEK	4	5N	31W	SB								
		ERTN	5.1. ENG.	2889 2342	20.21 7.8	39.3 97	185.95 610.0	335.3 1100	28.35 93	4.58 15.0		9.2 30	191125 250000	1971			
ALLEN	38 56.0 122 51.6	394-	WALTER ALLEN	LAKE	TRIB KELSEY CREEK	33	13N	9W	MD								
		ERTN	5.1. ENG.	105 85	2.072 0.80	4.5 11	463.30 1520	76.2 250	10.06 33	2.60 8.5		4.3 14	6116 8000	1955			
ALMADEN	37 9.9 121 49.7	72-004	SANTA CLARA VALLEY WATER DISTRICT	SANTA CLARA	ALMADEN CR	11	9S	1E	MO								
		ERTN	5.1. ENG.	2467 2000	32.38 12.50	25.1 62	187.46 615.0	152.4 500	33.53 110	2.44 8.0		6.1 20	191125 250000	1936			
ALMADEN VALLEY	37 11.9 121 50.4	622-014	SAN JOSE WATER WORKS	SANTA CLARA	TRIB ALAMITOS CR	35	8S	1E	MD								
		ERTN	5.1. ENG.	33 27	5.1 ENG.	0.9 2	128.63 422	355.3 1100	11.59 38	0.52 1.7		4.6 15	29433 38500	1965			
ALMONO	37 42.9 122 4.8	31-020	EAST BAY M U DISTRICT	ALAMEDA	SAN LORENZO CR	33	25	2W	MD								
		ERTN	5.1. ENG.	25 20	0.0 0.0	0.9 2	142.65 468.0	317.0 1040	9.15 30	0.65 2.1		5.2 17	8715 11400	1954			
ALPINE	37 56.4 122 38.2	33-	MARIN MUN WATER DISTRICT	MARIN	LAGUNITAS CREEK	16	1N	7W	MD								
		GRAV	5.1. ENG.	11361 9210	27.20 10.5	90.7 224	199.34 654	159.8 524	43.59 143	2.44 8.0		3.1 10	45387 59368	1917			
ALPINE	38 28.3 120 0.2	99-	PAC GAS AND ELECTRIC CO	ALPINE	SILVER CREEK	9	7N	18E	MD								
		ROCK	5.1. ENG.	5674 4600	13.21 5.10	72.5 179	2225.65 7302	120.4 395	13.72 45	0.92 3.0		8.0 26	4128 5400	1906			
ALTA LOMA BASIN 1	34 8.6 117 35.2	87-006	SAN BERNARDINO CO FC DISTRICT	SAN BERNARDINO	ALTA LOMA CHANNEL	26	1N	7W	SB								
		ERTN	5.1. ENG.	81 66	5.44 2.1	5.1 10	502.92 1650	792.5 2600	9.15 30	2.14 7.0		4.6 15	45488 59500	1944			
ALTA LOMA BASIN 2	34 8.6 117 34.8	87-007	SAN BERNARDINO CO FC DISTRICT	SAN BERNARDINO	ALTA LOMA CHANNEL	26	1N	7W	SB								
		ERTN	5.1. ENG.	105 85	1.373 0.53	2.9 7	503.23 1651	914.4 3000	6.71 22	2.44 8.0		4.6 15	68805 90000	1971			

NAME OF DAM			DAM NO	NAME OF OWNER				COUNTY			STREAM			LOCATION						
LOCATION			TYPE	UNIT	STORAGE CAPACITY	DRAINAGE AREA	RESERVOIR AREA	CREST ELEV	CREST LENGTH	HEIGHT	TOTAL FRBD	OPER FRBD	CREST WIDTH	VOLUME OF DAM	YEAR					
LAT	LONG	SEC													T	R	B-M	COMP		
ALVARADO REG	52 46.0	117 2.8	ERTH	8-015 5.1. ENG.	CITY OF SAN DIEGO	75 61	1.5 3	163.68 537	520.1 1050	18.29 60	TRIB SAN DIEGO R	6.1 20	15	165	2M	5B	40156 52500	1950		
ANDERSON COTTONWD	40 35.6	122 23.6	FLBT	51- 5.1. ENG.	ANDERSON COTTONWOOD ID	123 100	17768. 6860	150.58 494	158.7 455	6.10 20	SACRAMENTO RIVER	6.71 22.0	2.74 9.0	2.8 9	35	32N	5W	MD	1917	
ANGWIN	38 34.9	122 25.9	ERTH	2419- 5.1. ENG.	PACIFIC UNION COLLEGE	192 156	0.130 0.05	5.7 14	561.45 1842	189.3 621	10.67 35	MOORE CREEK	1.22 4.0	4.9 16	5	8N	5W	MD	61160 80000	1967
ANNADEL NO 1	38 25.5	122 38.0	ERTH	1-070 5.1. ENG.	STATE DEPT OF PARKS AND REC	487 395	4.43 1.71	14.2 35	195.08 640	122.0 400	20.43 67	SPRING CREEK	1.50 4.9	5.5 18	28	7N	7W	MD	26757 35000	1956
ANOLA	34 26.2	119 20.1	ERTH	762- 5.1. ENG.	ANOLA E SHIRK	37 30	0.150 0.05	0.9 2	245.84 800	95.5 313	11.59 38	TRIB SANTA ANA CR	1.22 4.0	9.2 30	7	4N	25W	5B	12232 16000	1924
ANTELOPE	40 10.8	120 36.4	ERTH	1-050 5.1. ENG.	STATE DEPT OF WATER RESOURCES	26644 21600	103.90 71	360.2 890	1531.62 5025	402.4 1320	34.45 113	INDIAN CREEK	7.02 23.0	9.2 30	22	27N	12E	MD	259930 340000	1964
ANTELOPE	40 50.1	120 29.0	ERTH	1249-003 5.1. ENG.	R W AKERS	1050 1500	10.37 4	121.5 300	1615.44 5300	361.2 1185	4.58 15	MADELINE PLAINS	0.95 3.1	3.7 12	3	54N	13E	MD	17438 150000	1918
ANTHONY HOUSE	39 14.1	121 13.2	ERRK	1500-002 5.1. ENG.	LAKE WILWOOD ASSOCIATION	4737 3840	141.16 54.5	117.4 290	369.48 1212.2	140.3 460	22.86 75	DEER CREEK	3.72 12.2	15.3 50	20	16N	7E	MD	114675 150000	1970
ANTIOCH RES	37 58.5	121 46.5	ERTH	5- 5.1. ENG.	CITY OF ANTIOCH	891 722	4.15 1.60	22.3 55	51.21 168	137.2 450	9.15 30	TRIB SAN JOAQUIN R	6.1 20	56	2N	1E	MD	17438 22810	1935	
ARCATA	40 52.7	124 3.6	ERTH	27- 5.1. ENG.	CITY OF ARCATA	57 46	0.648 0.25	0.9 2	138.69 455	48.8 160	15.24 50	JOLLY GIANT CREEK	1.53 5.0	5.2 17	27	6N	1E	HB	15761 18000	1937
ARGYLE NO 2	37 59.0	122 17.4	RECT	31-030 5.1. ENG.	EAST BAY M U DISTRICT	27 22	0.0 0.0	0.5 1	145.70 478.0	266.7 875	8.23 27	TRIB SAN PABLO BAY	0.31 1.0	0.4 1	27	2N	4W	MD	1970	
ARROYO SECO	38 21.3	120 59.9	ERTH	471- 5.1. ENG.	CHARLES HOWARD ESTATE	3001 2453	1.140 0.44	42.1 104	99.06 325	358.2 1175	20.43 67	TRIB DRY CREEK	1.22 4.0	6.1 20	21	6N	9E	MD	82754 108246	1957
ASCOT	34 4.6	118 11.3	ERTH	6- 5.1. ENG.	CITY OF LOS ANGELES	270 219	0.259 0.10	2.9 7	190.50 625	128.1 420	22.86 75	TRIB LOS ANGELES R	1.83 6.0	6.1 20	24	15	15W	5B	80672 105522	1926
ASTI	38 44.9	122 58.3	ERTH	1428- 5.1. ENG.	ITALIAN SWISS COLONY	123 100	0.596 0.23	3.3 8	121.92 400	274.4 900	10.37 34	TRIB RUSSIAN RIVER	1.22 4.0	4.9 16	4	10N	10W	MD	15761 18000	1955
ATASCADERO PARK	35 28.0	120 40.0	ERTH	740- 5.1. ENG.	COUNTY OF SAN LUIS OBISPO	308 250	2.34 0.90	12.2 30	279.20 916.0	152.4 500	5.49 18	TRIB ATASCADERO CR	1.53 5.0	6.1 20	27	28S	12E	MD	15290 20000	1918
AUBURN LAKE TRAILS	38 55.1	120 56.4	ERTH	3467- 5.1. ENG.	AUBURN LAKE TRAILS PROPERTY OWNERS	0.415 .16	2.5 6	562.06 1844	12.50 41	0.92 3.0	MAINE BAR CANYON	2	12N	9E	MD					
AUKUM VIEW	38 34.1	120 42.6	ERTH	3461- 5.1. ENG.	SANDWICH RANCHES OWNERS ASSN	168 136	0.700 0.27	5.7 14	659.90 2165	184.5 605	9.76 32	TRIB FLAT CREEK	1.07 5.5	4.3 14	1	8N	11E	MD	27559 55787	1962
AUSTRIAN	37 7.9	121 55.8	ERTH	622-015 5.1. ENG.	SAN JOSE WATER WORKS	7648 6200	25.65 9.9	38.9 96	342.90 1125.0	215.4 700	56.39 185	LOS GATOS CREEK	3.97 13.0	6.1 20	24	9S	1W	MD	1251191 1610453	1950
AXELL	38 37.1	122 45.8	ERTH	421- 5.1. ENG.	STEPHEN A ZELLERBACH	191 155	0.493 0.19	4.9 12	74.07 243	108.3 355	13.11 43	TRIB FRANZ CREEK	1.53 5.0	3.7 12	20	9N	8W	MD	22553 29500	1952
AZALEA	38 26.2	123 56.6	ERTH	2420- 5.1. ENG.	FRED AND EMMA GERNARDT	105 85	1.036 0.40	5.3 8	190.50 625	42.7 140	13.42 44	N FORK LANCEL CR	1.53 5.0	4.3 14	23	7N	10W	MD	5925 7750	1955
B J ROBINSON	38 17.4	122 13.1	ERTH	2410- 5.1. ENG.	MASSIMO DE SIMONI	60 49	0.596 0.23	17.5 43	115.83 380	215.4 700	14.03 46	TULDCAY CREEK	1.83 6.8	4.9 16	8	5N	3W	MD	20259 26500	1957
BACCHI	38 49.6	120 55.5	ERTH	1461- 5.1. ENG.	FRANCIS AND BYRON BACCHI	31 25	1.736 0.67	1.3 3	266.78 875.0	106.7 350	10.06 33	BRUSH CREEK	1.07 3.5	4.6 13	12	11N	9E	MD	6116 8000	1946

NAME OF DAM		DAM NO	NAME OF OWNER				COUNTY			STREAM			LOCATION	
LOCATION		TYPE	UNIT	STORAGE CAPACITY	DRAINAGE AREA	RESERVOIR AREA	CREST ELEV	CREST LENGTH	HEIGHT	TOTAL FRBD	OPER FRBD	CREST WIDTH	VOLUME OF DAM	YEAR COMP
LAT	LONG													
BALBOA RES	37 43.5 122 27.2	ERTH	10-026 S.I. ENG.	CITY COUNTY SAN FRANCISCO 539 437	0.0 0.0	8.1 20	94.80 311	1188.8 3900	9.76 32	0.10 0.3			30 25 5W MD 150721 197150	1957
BALCH AFTERBAY	36 54.5 119 6.0	CORA	95-002 S.I. ENG.	PAC GAS AND ELECTRIC CO 390 316	639.99 247.10	2.9 7	519.38 1704	57.4 188	31.70 104	N FORK KINGS RIVER 0.0 0.0	0.0 0.0	2.2 7	12 125 26E MD 7454 9750	1928
BALCH DIVERSION	36 55.2 119 1.3	VARA	95- S.I. ENG.	PAC GAS AND ELECTRIC CO 1511 1225	604.51 233.40	14.2 35	1252.12 4108	118.3 388	35.97 118	N FORK KINGS RIVER 3.05 10.0		1.9 6	3 125 27E MD 10550 13600	1927
BARNETT	38 38.6 120 56.7	ERTH	1464- S.I. ENG.	DOUGLAS C MILTON 142 115	1.632 0.63	6.9 17	398.38 1307.0	209.8 688	5.49 18	BARNETT CREEK 1.53 5.0	1.22 4.0	3.1 10	12 9N 9E MD 15477 20244	1948
BARRETT	32 40.7 116 40.2	GRAV	8- S.I. ENG.	CITY OF SAN DIEGO 55205 44755	652.69 252	360.6 891	495.30 1625	228.6 750	49.08 161	COTTONWOOD CREEK 3.05 10.0	3.05 10.0	4.6 15	22 175 3E SB 106700 139569	1922
BARTON	41 38.5 122 26.8	ERTH	1181-002 S.I. ENG.	C T AND E B DRUMMOND 197 160	8.29 3.20	21.1 52	784.86 2575	173.8 570	3.97 13	WHITE SLOUGH 1.53 5.0		3.7 12	20 46N 5W MD 4439 5807	1964
BASCHERINI	38 22.1 121 59.2	ERTH	1016- S.I. ENG.	SOLANO IRRIGATION DISTRICT 23 19	0.104 0.04	0.9 2	82.61 271	101.5 333	10.67 35	TRIB ULATIS CREEK 1.07 3.5		4.9 16	16 6N 1W MD 13046 17065	1962
BATTERY II	38 26.5 121 28.7	ERTH	2004-002 S.I. ENG.	SACRAMENTO REGIONAL CD SANIT DIST 872 707	0.0 0.0	22.7 56	5.34 17.5	2111.7 6928	4.58 15	UNNAMED 0.77 2.5		6.1 20	19 7N 5E MD 219733 287420	U.C.
BAY STREET RES	36 58.5 122 2.8	ERTH	23-003 S.I. ENG.	CITY OF SANTA CRUZ 150 122	0.0 0.0	2.1 5	86.72 284.5	593.8 1948	7.62 25	TRIB MONTEREY BAY 0.77 2.5		3.1 10	14 115 2W MD 49692 65000	1924
BAYLEY RES	41 15.7 120 37.6	ERTH	1118- S.I. ENG.	R W AKERS ET AL 2948 2390	86.77 33.5	132.8 328	1577.34 5175	216.5 710	6.10 20	CROOKS CANYON 3.05 10.0	1.83 6.0	4.9 16	32 40N 12E MD 17966 23500	1954
BEAN HOLLOW NO 2	37 12.7 122 22.2	ERTH	602-002 S.I. ENG.	EMMA DENARDD MUZZI 1110 900	3.58 1.38	17.5 43	50.30 165	99.1 325	9.45 31	AR DE LOS FRIJOLES 1.53 5.0		3.1 10	26 85 5W MD 13247 17328	1938
BEAN HOLLOW NO 3	37 12.3 122 22.0	ERTH	602-003 S.I. ENG.	EMMA DENARDD MUZZI 569 461	3.19 1.23	14.6 36	59.87 196.4	123.5 405	12.20 40	AR DE LOS FRIJOLES 1.53 5.0		3.1 10	26 85 5W MD 19801 25900	1939
BEAR CREEK DIV	37 20.1 118 58.4	CORA	104- S.I. ENG.	SOUTHERN CALIF EDISON CO 127 103	139.87 54.00	5.3 13	2242.11 7356.0	73.5 241	16.77 55	BEAR CREEK 1.83 6.0		1.3 4	12 75 27E MD 1074 1405	1927
BEAR GULCH	37 26.0 122 13.6	ERTH	581-006 S.I. ENG.	CALIF WATER SERVICE CO 829 672	0.518 0.2	10.2 25	74.71 245.1	222.6 730	18.60 61	TRIB SAN FRAN BAY 1.56 5.1		3.4 11	6 6S 3W MD 119262 156000	1896
BEAR RIVER	38 33.5 120 13.0	ROCK	97-061 S.I. ENG.	PAC GAS AND ELECTRIC CO 8755 7098	72.53 28.00	70.1 173	1792.84 5882	228.0 748	25.30 83	BEAR RIVER 1.99 6.5		2.2 7	9 8N 16E MD 42812 56000	1900
BEAR VALLEY	34 14.5 116 58.6	MULA	2015- S.I. ENG.	BIG BEAR MUNICIPAL WATER DISTRICT 89305 72400	98.43 30.0	1052.2 2600	2055.27 6743	109.8 360	24.39 80	BEAR CREEK 2.14 7.0		0.4 1	22 2N 1W 58 3581 4684	1911
BEAR VALLEY 5 H	38 27.3 120 32.1	ERTH	1088- S.I. ENG.	BEAR VALLEY WATER DISTRICT 427 346	0.259 0.10	6.5 16	2161.04 7090	158.5 520	13.11 43	TRIB BLOODS CREEK 1.59 5.2		4.6 15	18 7N 18E MD 64065 83800	1975
BEARDSLEY	38 12.2 120 4.5	ERRK	62-004 S.I. ENG.	DAKDALE 5 SAN JOAQUIN ID 120266 97500	802.91 310.00	263.1 650	1037.85 3405	250.0 820	84.74 278	M FK STANISLAUS R 11.28 37.0	2.44 8.0	9.2 30	14 4N 17E MD 2293500 3000000	1957
BEARDSLEY AB	38 11.8 120 5.4	CRIB	62-007 S.I. ENG.	DAKDALE 5 SAN JOAQUIN ID 395 320	789.96 305.00	10.6 26	957.99 3143	117.4 385	17.68 58	M FK STANISLAUS R 2.44 8.0		3.1 10	15 4N 17E MD 467874 612000	1958
BELL CANYON	30 33.3 122 38.9	ERTN	16-003 S.I. ENG.	CITY OF ST HELENA 3121 2530	14.33 5.53	30.8 76	131.07 430.0	152.4 500	28.96 95	BELL CREEK 3.97 13.0		6.1 20	12 8N 6W MD 218647 286000	1959
BELLETT	39 21.8 121 2.4	ERTN	317- S.I. ENG.	EDWARD BELLETT 111 90	3.37 1.30	2.1 5	752.86 2470	95.1 312	16.46 54	TRIB SHADY CREEK 1.68 5.5		5.5 18	2 17N 0E MD 17503 23000	1950
BELVEDERE	37 54.1 122 33.5	ERTH	1077- S.I. ENG.	CITY OF MILL VALLEY 28 23		0.9 2	178.92 587	91.5 300	14.64 48	TRIB WIDOW REED CR 2.2 7		2.2 7	30 1N 6W MD 19112 25000	1905

NAME OF DAM			DAM NO	NAME OF OWNER			COUNTY			STREAM			LOCATION		
LOCATION			TYPE	UNIT	STORAGE CAPACITY	DRAINAGE AREA	RESERVOIR AREA	CREST ELEV	CREST LENGTH	HEIGHT	TOTAL FRBD	OPER FRBD	CREST WIDTH	VOLUME OF DAM	YEAR COMP
LAT	LNG	SEC													
BENBOW	40 44.0	123 48.0	SLBT	1-041	STATE DEPT OF PARKS AND REC			HUMBOLDT			SOUTH FORK EEL R		36 45 3E H		
				S.I. ENG.	1300	1132.	49.8	114.00	86.3	13.42	7.01	4.57	3.7	1414	
				ENG.	1060	437.00	123	374	283	44	25.6	15.0	12	1050 1932	
BERENDA SLOUGH	37 7.7	120 11.3	ERTH	1015-	CHONCHILLA WATER DISTRICT			MADERA			BERENDA SLOUGH		23 95 16E MD		
				S.I. ENG.	1104	696.72	87.1	85.65	517.0	6.41	5.00	1.52	4.6	38225	
				ENG.	960	269.00	215	281	1040	21	19.0	5.0	15	30000 1962	
BERNARDO RES	33 0.5	117 5.0	ERTH	8-014	CITY OF SAN DIEGO			SAN DIEGO			TRIB SAN DIEGUITO R		20 135 2W SB		
				S.I. ENG.	37		0.9	242.63	253.0	16.46	0.21		7.4	62307	
				ENG.	30		2	796	830	54	0.67		24	81500 1964	
BERRENDA MESA	35 42.3	120 1.5	ERTH	1031-	BERRENDA MESA WATER DISTRICT			KERN					34 255 18E MD		
				S.I. ENG.	173	0.985	9.8	224.03	777.3	6.71	1.62		4.9	63453	
				ENG.	140	0.38	24	735	2550	22	5.3		16	83000 1967	
BERRYMAN RES	37 53.1	122 15.7	ERTH	31-000	EAST BAY M U DISTRICT			ALAMEDA			TRIB S FRAN BAY		36 1N 4W MD		
				S.I. ENG.	56	0.0	1.3	194.54	106.7	18.29	0.31		3.1	95742	
				ENG.	45	0.0	3	507.0	350	60	1.0		10	125235 1905	
BETHANY FOREBAY	37 47.1	121 37.0	ERTH	1-043	STATE DEPT OF WATER RESOURCES			ALAMEDA			TRIB ITALIAN SLOUGH		2 25 3E MD		
				S.I. ENG.	6476	11.14	60.4	76.20	211.9	20.96	1.53		7.7	879175	
				ENG.	5250	4.30	169	250	695	95	5.0		25	1150000 1961	
BEVANDA	50 8.5	120 53.0	ERTH	495-	EARLY CALIFORNIA FOODS INC			CALAVERAS			TRIB CALAVERAS R		4 3H 10E MD		
				S.I. ENG.	111	2.52	5.3	122.04	106.0	8.04	1.35		3.7	16054	
				ENG.	90	0.97	13	403.0	610	29	4.4		12	21000 1923	
BEVANS CREEK	39 10.5	123 7.9	ERRK	307-	BAR 63 COMPANY			MENOCINO			BEVANS CREEK		24 17N 12W MD		
				S.I. ENG.	265	6.74	4.5	304.80	140.3	15.53	3.45	1.92	3.1	52109	
				ENG.	215	2.60	11	1000	460	51	11.3	6.3	10	42000 1955	
BIDWELL LAKE	40 6.0	120 57.7	ERRK	273-	THOMAS J AND VICKY K JERNIGAN			PLUMAS			NORTH CANYON CR		15 26N 9E MD		
				S.I. ENG.	5921	23.63	161.9	1370.26	85.4	10.67	1.83	1.31	3.7	30580	
				ENG.	4000	9.12	400	4495.6	280	35	6.0	4.3	12	40000 1065	
BIG CANYON	33 36.6	117 51.4	ERTH	1058-	CITY OF NEWPORT BEACH			ORANGE			TRIB BIG CANYON CR		31 65 9W SB		
				S.I. ENG.	740	0.104	9.0	95.00	1165.6	19.02	1.60		6.1	388366	
				ENG.	600	0.04	22	308	3024	65	5.5		20	508000 1959	
BIG CANYON CR	50 56.6	120 54.1	ERTH	469-	ARNOLD T MALLEY ET AL			EL DORADO			BIG CANYON CR		20 9N 10E MD		
				S.I. ENG.	487	13.99	8.1	231.65	131.7	19.21	2.96	1.52	6.1	26757	
				ENG.	395	5.40	20	760.0	432	63	9.7	5.0	20	35000 1935	
BIG CREEK	37 51.4	120 12.0	ERTH	557-	PINE MOUNTAIN LAKE ASSOCIATION			TUDLUMNE			BIG CREEK		15 15 16E MD		
				S.I. ENG.	9436	66.31	81.0	780.29	146.4	36.58	3.05		6.1	328735	
				ENG.	7650	25.6	200	2560	400	120	10.0		20	430000 1969	
BIG CREEK NO 4	37 12.2	119 14.4	CORA	104-004	SOUTHERN CALIF EDISON CO			FRESNO			BIG CREEK		20 05 25E MD		
				S.I. ENG.	123	277.39	1.3	1467.31	67.1	22.86	2.75	1.22	2.8	5306	
				ENG.	100	107.1	3	4814	220	75	9.0	4.0	9	6940 1913	
BIG CREEK NO 5	37 12.0	119 10.7	CORA	104-005	SOUTHERN CALIF EDISON CO			FRESNO			BIG CREEK		26 05 24E MD		
				S.I. ENG.	52	325.76	1.3	099.16	46.7	17.68	3.36	2.13	2.2	2905	
				ENG.	42	125.00	3	2950.0	155	58	11.0	7.0	7	3800 1921	
BIG CREEK NO 6	37 12.4	119 19.8	CORA	104-006	SOUTHERN CALIF EDISON CO			FRESNO			SAN JOAQUIN RIVER		27 05 24E MD		
				S.I. ENG.	1225	3096.	11.8	685.80	147.9	42.60	6.10		2.5	15214	
				ENG.	993	1193	29	2250	485	140	20.0		8	19900 1923	
BIG CREEK NO 7	37 8.7	119 27.0	GRAY	104-022	SOUTHERN CALIF EDISON CO			FRESNO			SAN JOAQUIN RIVER		15 95 23E MD		
				S.I. ENG.	43172	3547.	188.2	430.84	272.2	71.02	12.55	5.20	4.3	183009	
				ENG.	35000	1292	465	1413.5	893	233	40.5	10.5	14	239489 1951	
BIG DALTON	34 10.2	117 48.5	MULA	32-	LOS ANGELES COUNTY FCD			LOS ANGELES			BIG DALTON CR		15 1N 9W SB		
				S.I. ENG.	1173	11.14	10.6	521.52	146.4	45.12	1.53		0.4	34440	
				ENG.	951	4.3	26	1711	480	148	5.0		1	45049 1929	
BIG DOBE NORTH	41 58.0	120 33.7	ERTH	129-	ROBERT L SCHLUTER			MODOC			TRIB RATTLESNAKE CR		22 44N 12E MD		
				S.I. ENG.	8055	44.04	647.6	1524.00	111.3	2.75	0.61		2.8	5734	
				ENG.	6550	17	1600	5000	365	9	2.0		9	7500 1912	
BIG DOBE SOUTH	41 37.3	120 33.6	ERTH	129-002	ROBERT L SCHLUTER			MODOC			TRIB RATTLESNAKE CR		26 44N 12E MD		
				S.I. ENG.	4761	72.53	525.8	1524.00	804.7	3.36	0.92		2.2		
				ENG.	3860	28	800	5000	2640	11	3.0		7		
BIG DOWNEY LAKE	39 23.8	120 35.7	GRAY	1-024	STATE DEPT FISH AND GAME			NEVADA			GRANITE CREEK		26 18N 12E MD		
				S.I. ENG.	200	1.036	6.1	2135.60	21.4	3.66	0.0		0.7	252	
				ENG.	142	0.40	15	7000	70	12	0.0		2	330 1954	
BIG FOUR RANCH	35 44.9	119 5.1	ERTH	737-	BIG FOUR RANCH			KERN					17 255 27E MD		
				S.I. ENG.	385	0.415	9.8	180.75	365.8	11.59	1.22		3.1	51604	
				ENG.	512	0.16	24	593	1200	38	4.0		10	67500 1970	
BIG JOHNSON	41 56.7	121 12.9	ERTH	1116-	STANLEY JOHNSON			MODOC			TRIB LOST RIVER		6 47N 7E MD		
				S.I. ENG.	506	9.85	26.4	1402.08	579.2	5.49	1.68		3.7	24881	
				ENG.	410	3.8	65	4600	1900	18	5.5		12	32545 1959	

NAME OF DAM		DAM NO	NAME OF OWNER				COUNTY			BTREAM			LOCATION			
LOCATION		TYPE	UNIT	STORAGE CAPACITY	DRAINAGE AREA	RESERVOIR AREA	CREST ELEV	CREST LENGTH	HEIGHT	TOTAL PRBD	OPER PRBD	CREST WIDTH	SEC	T	R	B-M
LAT	LNG												VOLUME OF DAM	YEAR COMP		
BIG LAGOON		203-	LOUISIANA-PACIFIC CORPORATION										19	9N	1E	HB
41 9.3	124 6.3	ERTH	S.I. ENG.	962 780	3.76 1.45	31.6 78	6.41 21	1127.8 3700	4.88 16	2.14 7.0	1.22 4.0	3.7 12	36696 48000			1947
BIG PINE CR NO 2		6-011	CITY OF LOS ANGELES										33	95	32E	MO
37 7.5	118 29.2	ROCK	S.I. ENG.	1321 1071	19.43 7.50	14.2 55	5058.98 10036	15.3 50	4.27 14	2.14 7.0		3.1 10				X
BIG SAGE		55-	HDT SPRING VALLEY IO										7	43N	12E	MO
41 34.7	120 37.5	ERTH	S.I. ENG.	94979 77000	277.14 107	2132.8 5270	1495.66 4907	207.3 680	14.94 49	2.81 9.2		4.9 16	49310 64500			1921
BIG SANTA ANITA		32-002	LOS ANGELES COUNTY FCD										10	1N	11W	SB
34 11.0	118 1.1	VARA	S.I. ENG.	724 587	27.98 10.80	6.9 17	403.86 1325	186.6 612	68.58 225	2.75 9.0		2.2 7	58243 76184			1927
BIG TUJUNGA NO 1		32-006	LOS ANGELES COUNTY FCD										1	2N	13W	SB
34 17.6	118 11.2	VARA	S.I. ENG.	5086 4123	212.39 82	34.0 84	702.26 2304	154.0 505	62.18 204	4.27 14.0		2.5 8	60619 79293			1931
BIGELOW LAKE		1-026	STATE DEPT FISH AND GAME										35	4N	21E	ND
58 9.4	119 38.4	GRAV	S.I. ENG.	580 470	1.554 0.60	22.3 55	2924.08 9600	26.0 85	5.05 10	0.77 2.5		0.7 2	272 356			1931
BINGHAM		82-	CALAVERAS P U DISTRICT										36	6N	15E	MO
38 19.4	120 29.6	ERTH	S.I. ENG.	956 775	6.48 2.50		838.20 2750	237.8 780	10.06 33	1.50 4.9		9.2 30	61924 81000			1882
BISHOP CREEK		104-033	SOUTHERN CALIF EDISON CO										16	85	31E	MO
37 14.9	118 35.0	ERTH	S.I. ENG.	142 115	75.50 29.15	6.1 15	2455.17 8055	135.1 443	10.37 34	1.53 5.0		1.3 4	7363 9631			1908
BLACK HAWK		687-	YOSEMITE LAKES INC										10	95	20E	MO
37 9.8	119 47.0	ERTH	S.I. ENG.	913 740	152.30 58.8	22.3 55	313.34 1028	155.5 510	13.72 45	3.81 12.5		4.0 13	25414 33242			1971
BLACK RESERVOIR		538-	SETTELMAYER RANCHES INC ET AL										29	6N	23E	MO
38 20.2	119 28.6	ERTH	S.I. ENG.	228 185	0.518 0.20	8.5 21	2142.02 7027.6	405.4 1330	5.49 18	0.80 2.6		8.6 28				1905
BLACK ROCK CREEK		643-	WHITE ROCK CLUB INC										32	17S	2E	MO
36 24.6	121 46.3	ERRK	S.I. ENG.	37 30	8.40 5.52	1.7 4	670.56 2200.0	30.5 100	17.38 57	4.58 15.0	2.74 9.0	20.8 68	7645 10000			1925
BLAKELY		53-002	EL DORADO IRRIGATION DIST										12	10N	11E	MO
38 44.4	120 42.4	HYDF	S.I. ENG.	187 152	0.324 0.125	6.1 15	878.74 2883	213.4 700	5.19 17	1.59 5.2		3.7 12	9174 12000			1875
BLANCHARD-OFFNER		2416-	N BLANCHARD AND F OFFNER										18	9N	5W	MO
38 38.2	122 28.0	ERTH	S.I. ENG.	254 206	1.114 0.43	6.1 15	228.60 750	206.4 677	13.72 45	1.71 5.6		5.2 17	32109 42000			1963
BLODGETT		454-	WAECELL BROTHERS ET AL										28	8N	7E	MO
38 31.2	121 12.8	ERTH	S.I. ENG.	461 374	5.19 2.00	20.3 50	50.30 165.0	301.8 990	7.32 24	1.32 4.3		3.4 11	18730 24500			1939
BLOSSOM VY RES		1060-	PADRE DAM MUNICIPAL WATER DIST										15	15S	1E	SB
32 51.8	116 51.3	ERRK	S.I. ENG.	27 22	0.0 0.0	0.5 1	321.57 1055	106.7 350	12.81 42	0.61 2.0			7339 9600			1962
BLUE LAKE		97-012	PAC GAS AND ELECTRIC CO										9	17N	12E	MO
39 21.5	120 37.6	ERRK	S.I. ENG.	1385 1123	0.622 0.24	25.5 63	1817.83 5964.0	70.2 230	7.02 23	1.22 4.0		6.1 20	1949 2550			1870
BODGS AND WARREN		1120-	HOWARD W WESTERVELT										15	44N	17E	MO
41 40.8	120 1.2	ERTH	S.I. ENG.	1305 1058	9.59 3.70	72.9 180	1645.92 5400	304.8 1000	3.66 12	1.38 4.5		3.1 10	10873 14222			1922
BON TEMPE		33-006	MARIN MUN WATER DISTRICT										11	1N	7W	MO
37 57.4	122 36.6	ERTH	S.I. ENG.	5304 4300	7.02 2.71	56.7 140	220.56 723.6	350.6 1150	29.88 98	1.83 6.0	1.22 4.0	7.1 23	381868 499500			1949
BONITA CANYON		795-004	THE IRVINE COMPANY										20	6S	9W	SB
33 37.9	117 50.9	ERTH	S.I. ENG.	398 323	10.88 4.2	8.1 20	46.03 151	100.9 331	15.55 51	2.44 8.0		3.1 10	32873 43000			1938
BOOLE		1320-	SOCIETY OF JESUS										9	13N	9E	MO
58 59.8	120 58.5	ERTH	S.I. ENG.	94 76	0.700 0.27	3.7 9	573.03 1880	54.9 180	8.54 28	1.53 5.0		3.1 10	12691 16600			1951
BORON T PONO 5		738-002	U S BORAX COMPANY										15	11N	8W	SM
35 3.3	117 42.6	ERTH	S.I. ENG.	5397 4375	0.0 0.0	51.0 126	748.29 2455	3140.1 10302	16.77 55	1.22 4.0		6.1 20	806930 1055500			1976
BORON T PONO 6		738-003	U S BORON & CHEMICAL CORP										21	11N	8W	SB
		ERTH	S.I. ENG.	2757 2235	0.000 0.00	48.6 120	739.69 2426.8	3109.0 10200	11.89 39	4.58 15.0		15.3 50	1540467 2015000			N.S.

NAME OF DAM		DAM NO	NAME OF OWNER			COUNTY			STREAM			LOCATION				
LOCATION		TYPE	UNIT	STORAGE CAPACITY	DRAINAGE AREA	RESERVOIR AREA	CREST ELEV	CREST LENGTH	HEIGHT	TOTAL FRBD	OPER FRBD	CREST WIDTH	SEC	T	R	B-M
LAT	LNG												VOLUME OF DAM	YEAR COMP		
BORDN TAILINGS PD		730-	U 5 BORDX COMPANY				KERN			TRIB ROGERS DRY LAKE			15	11N	6W	S8
35 3.0 117 42.6	ERTH	S.I.	1826	0.0	33.6	745.24	2087.9	7.62		0.92	6.1		550849			
		ENG.	1480	0.0	83	2445	6850	25		3.0	20		731000	1975		
BOSCH NO 2		2429-	LOUIS BOSCH				SONOMA			TRIB WINDSOR CREEK			9	8N	8W	MD
38 33.4 122 44.9	ERTH	S.I.	46	0.311	0.9	198.12	70.2	16.77	1.38	5.5			16819			
		ENG.	37	0.12	2	650	230	55	4.5	18			22000	1962		
BOUQUET CANYON		6-031	CITY OF LOS ANGELES				LOS ANGELES			BOUQUET CREEK			29	6N	14W	S8
34 32.4 118 23.0	ERTH	S.I.	45029	35.23	254.2	916.84	359.7	57.92	4.58	15.3			2267507			
		ENG.	36505	13.6	628	3008	1180	190	15.0	50			2966000	1934		
BOWMAN ROCKFILL		61-002	NEVADA IRRIGATION DIST				NEVADA			CANYON CREEK			5	18N	12E	MD
39 26.9 120 39.0	ROCK	S.I.	83878	74.86	333.9	1696.83	213.4	53.34	2.99	1.22	4.6		229350			
		ENG.	68000	28.9	825	5567.0	700	175	9.8	4.0	15		300000	1927		
BOX CANYON		1056-	SISKIYOU COUNTY FCWCD				SISKIYOU			SACRAMENTO RIVER			29	40N	4W	MD
41 16.8 122 19.7	GRAV	S.I.	32071	326.35	174.1	976.58	109.8	62.18	7.02	61.0			95562			
		ENG.	26000	126.00	430	3204	360	204	23.0	200			125000	1969		
BOX SPRINGS		1003-007	RIVERSIDE COUNTY FCWCD				RIVERSIDE			BOX SPRINGS CREEK			32	2S	4W	S8
33 57.4 117 19.5	ERTH	S.I.	477	10.62	11.4	347.17	167.7	14.94	2.14	4.9			65594			
		ENG.	387	4.10	28	1139	550	49	7.0	16			85800	1960		
BOYD NO 1		3222-	BOYD TRUCKING CO				SHASTA			TRIB COTTONWOOD CR			5	29N	4W	MD
40 23.5 122 19.9	ERTH	S.I.	269	0.311	0.1	165.51	189.0	9.45	1.59	8.6			31344			
		ENG.	218	0.12	0.12	543.0	620	31	5.2	28			41000	1971		
BOYD NO 2		3222-002	BOYD TRUCKING CO				SHASTA			TRIB COTTONWOOD CR			5	29N	4W	MD
40 23.8 122 20.2	ERTH	S.I.	826	1.360	13.4	181.36	240.8	16.16	1.53	5.5			88911			
		ENG.	670	0.525	33	595.0	790	53	5.0	18			116300	1973		
BRAND PARK		5-	CITY OF GLENDALE				LOS ANGELES			TRIB LOS ANGELES R			8	1N	13W	S8
34 11.1 118 16.4	ERTH	S.I.	39	0.0		295.66	70.2	29.27	0.61	4.3			38225			
		ENG.	32	0.0		970	230	96	2.0	14			50000	1930		
BRANHAM FLAT		249-003	HANSEN CATTLE CO				LASSEN			BRANHAM CREEK			9	33N	13E	MD
40 43.7 120 30.8	ERTH	S.I.	1480	20.73	50.6	1676.40	61.0	6.10	0.83	2.5						
		ENG.	1200	8	125	5500	200	20	2.7	8				1880		
BRAVO LAKE RESERVOIR		713-	WUTCHUMNA WATER CO				TULARE			WUTCHUMNA DITCH			31	17S	27E	MD
36 24.4 119 6.7	ERTH	S.I.	4595	7.78	130.0	137.16	3048.0	7.62	0.92	0.91	7.7		57337			
		ENG.	3725	3.0	321	450	10000	25	3.0	3.0	25		75000	X		
BRENTWOOD PARK		555-	BRENTWOOD LAKE CLUB INC				TUOLUMNE			TRIB SULLIVAN CR			7	2N	16E	MD
38 2.5 120 14.9	ERTH	S.I.	99	1.295	2.5	1068.02	154.0	17.68	1.16	3.7			35931			
		ENG.	80	0.50	6	3504.0	505	58	3.8	12			47000	1964		
BRIDGEPORT		70-002	WALKER RIVER IRRIGATION DISTRICT				MONO			EAST WALKER RIVER			34	6N	25E	MD
38 19.6 119 12.7	ERTH	S.I.	52368	922.05	1214.1	1972.37	274.4	19.21	3.14	4.6			100914			
		ENG.	42455	356.00	3000	6471.0	900	63	10.3	15			132000	1924		
BRIONES		31-015	EAST BAY M U DISTRICT				CONTRA COSTA			BEAR CR			20	1N	3W	MD
37 54.8 122 12.5	ERTH	S.I.	83261	22.28	295.5	179.23	640.1	83.22	3.66	15.3			7577724			
		ENG.	67500	8.6	730	588	2100	273	12.0	50			9912000	1964		
BRITE VALLEY		1083-	TENACHAPI-CUMMINGS COUNTY WAT DIST				KERN			TRIB CNANAC CREEK			34	32S	32E	MD
35 6.5 118 32.5	ERTH	S.I.	2245	3.37	30.8	1331.98	1188.8	17.07	2.29	6.1			688050			
		ENG.	1820	1.3	76	4370	3900	56	7.5	20			900000	1973		
BROOKTRAILS 3 N		1038-003	BROOKTRAILS COMMUNITY SERVICE DIST				MENDOCINO			HILLITS CREEK			2	18N	14W	MD
39 26.7 123 23.3	ERTH	S.I.	339	12.70	6.9	479.76	117.4	14.03	3.66	2.13	4.9		48163			
		ENG.	275	4.90	17	1574	385	46	12.0	7.0	16		63000	1970		
BRUSH CREEK		1009-012	SACRAMENTO MUN UTILITY DISTRICT				EL DORADO			BRUSH CREEK			10	11N	12E	MD
38 20.2 120 37.2	VARA	S.I.	2159	20.73	9.0	890.94	237.8	64.93	2.44	2.5			38225			
		ENG.	1750	8.00	22	2923	780	213	8.0	8			50000	1970		
BUCK ISLAND		1009-008	SACRAMENTO MUN UTILITY DISTRICT				EL DORADO			LITTLE RUBICON			6	13N	16E	MD
39 0.2 120 15.2	GRAV	S.I.	1320	13.86	31.6	1963.53	88.4	5.49	1.83	1.3			1835			
		ENG.	1070	5.35	78	6442.0	290	18	6.0	4			2400	1963		
BUCKHORN		238-	R C ROBERTS				LASSEN			BUCKHORN CREEK			31	35N	17E	MD
40 91.1 120 5.7	ERTH	S.I.	2467	48.44	121.5	1813.56	91.5	10.67	2.44	1.9						
		ENG.	2000	18.7	300	5950	300	35	8.0	6				1904		
BUCKS DIVERSION		94-	PAC GAS AND ELECTRIC CO				PLUMAS			BUCKS CREEK			29	24N	7E	MD
39 54.1 121 13.6	VARA	S.I.	7207	79.26	55.1	1536.04	117.4	30.18	2.14	1.9			14082			
		ENG.	5643	30.6	136	5039.5	383	99	7.0	6			18420	1928		
BUCKS STORAGE		94-002	PAC GAS AND ELECTRIC CO				PLUMAS			BUCKS CREEK			33	24N	7E	MD
39 53.8 121 12.1	ROCK	S.I.	127050	72.53	739.4	1578.41	371.9	37.19	3.97	3.35	3.7		284543			
		ENG.	103000	28	1827	5178.5	1220	122	13.0	11.0	12		372195	1928		
BUDGE		3423-	ALEXANDER BUDGE				SONOMA			TRIB RUSSIAN R			10	9N	9W	MD
38 38.9 122 50.9	ERTH	S.I.	136	0.596	5.3	91.44	109.8	8.54	1.22	3.7			12996			
		ENG.	110	0.23	13	300	360	28	4.0	12			17000	1964		

NAME OF DAM		DAM NO	NAME OF OWNER			COUNTY			STREAM			LOCATION				
LOCATION		TYPE	UNIT	STORAGE CAPACITY	DRAINAGE AREA	RESERVOIR AREA	CREST ELEV	CREST LENGTH	HEIGHT	TOTAL FRBD	OPER FRBD	CREST WIDTH	VOLUME OF DAM	YEAR		
LAT	LONG													SEC	T	R
BUENA VISTA		732-	J G BOSMELL CO & TENNECO WEST INC			KERN			KERN RIVER			32	305	25E	MD	
35	13.0	119	10.5	ERTN	5.1. ENG.	252067 205000	966.08 373	9712.6 24000	91.44 300	10050. 33000	6.10 20	1.53 5.0	6.1 20	531863 695700	1090	
BUENA VISTA		735-002	COUNTY OF KERN			KERN			KERN RIVER			16	315	25E	MD	
35	13.0	119	17.5	ERTN	5.1. ENG.	9251 7500	4.67 1.80	396.6 900	91.14 299	7315.2 24000	4.27 14	0.92 3.0	1.9 6	681475 891400	1973	
BUENA VISTA MINERY		4422-	BUENA VISTA WINERY INC			SNDMD			TRIB HUDEMAN SLOUGH			36	5N	5W	MD	
30	13.9	122	21.4	ERTH	5.1. ENG.	140 120	0.726 0.28	4.1 10	41.15 135	169.5 556	12.20 40	1.16 3.8	3.7 12	29015 39000	1971	
BURGER		1117-	HARRY NOLLIS			MOODC			TRIB UPPER LAKE			32	47N	16E	MD	
41	33.9	121	19.3	ERTH	5.1. ENG.	199 161	0.726 0.28	5.7 14	1524.00 5000	167.7 550	14.33 47	1.22 4.0		21406 28000	1968	
BURLINGAME		2014-002	TDMN DF HILLSBOROUGH			SAN MATED			TRIB S FRANCISCO BAY			23	45	5W	MO	
37	34.2	122	22.7	ERTN	5.1. ENG.	90 73	0.518 0.20	1.7 4	94.80 311	122.0 400	26.52 87	1.62 5.3	3.7 12	35901 46960	1876	
BURNS		1419-	JOHN A BURNS			HAPA			TRIB SWARTZ CREEK			11	9N	6W	MD	
30	38.9	122	29.3	ERTN	5.1. ENG.	57 46	0.182 0.07	1.7 4	259.08 850	146.4 480	11.59 30	1.59 5.2	4.9 16	17966 23500	1956	
BUTT VALLEY		93-	PAC GAS AND ELECTRIC CO			PLUMAS			BUTT CREEK			13	26N	7E	MD	
40	6.9	121	0.5	NYDF	5.1. ENG.	65523 53120	194.26 75.0	647.6 1600	1263.10 4144	417.6 1370	25.61 84	3.66 12.0	7.7 25	336762 440500	1924	
C L TILDEN PARK		29-002	EAST BAY REGIONAL PARK DISTRICT			CONTRA COSTA			WILDCAT CREEK			25	1N	4W	MD	
37	53.8	122	15.0	ERTM	5.1. ENG.	300 243	4.15 1.6	4.5 11	240.80 790.0	108.3 355	26.83 88	2.35 7.7	1.83 6.0	4.6 15	87346 114252	1930
CALAVERA		847-	CITY DF CARLSBAD			SAN DIEGO			CALAVERA CREEK			34	115	4W	5B	
33	10.2	117	17.1	ERTN	5.1. ENG.	641 520	9.33 3.6	14.2 35	67.98 223	149.4 490	20.43 67	1.99 6.5	4.3 14	64982 85000	1940	
CALAVERAS		10-	CITY COUNTY SAN FRANCISCO			ALAMEDA			CALAVERAS CREEK			13	55	1E	MD	
37	29.5	121	49.2	ERRK	5.1. ENG.	123350 100000	264.70 102.2	586.9 1450	236.22 775	365.8 1200	64.01 210	6.83 22.4	24.4 80	2645934 3461000	1925	
CALAVERAS CEMENT		502-	CALAVERAS CEMENT COMPANY			CALAVERAS			S FK CALAVERAS R			32	4N	12E	MD	
38	9.5	120	40.5	FLBT	5.1. ENG.	70 57	450.67 174.00	3.7 9	252.53 828.5	75.3 247	4.27 14	3.97 13.0	0.30 1.0	1.0 3	229 300	1926
CALERO		72-003	SANTA CLARA VALLEY WATER DISTRICT			SANTA CLARA			CALERO CR			6	95	2E	MD	
37	11.0	121	47.5	ERTM	5.1. ENG.	11472 9300	19.43 7.50	134.8 333	149.36 490.0	256.1 840	27.44 90	1.86 6.1	6.1 20	420475 550000	1935	
CALERO		1451-	FIRST AMERICAN TITLE INS. CO.			SACRAMENTO			CREVIS CREEK			27	8N	8E	MD	
30	31.4	121	05.1	ERTM	5.1. ENG.	343 278	0.855 0.33	47.8 118	86.26 283.0	731.6 2400	16.16 53	1.53 5.0		64982 N.S.		
CALIF CONS CENTER		1-074	STATE DEPT DF CORRECTIDNS			LASSEN			TRIB SUSAN RIVER			3	29N	13E	MD	
40	24.5	120	30.2	ERTH	5.1. ENG.	345 280	0.259 0.1	10.2 25	1245.57 4086.5	1386.9 4550	5.49 18	0.92 3.0	4.6 15	294332 385000	N.S.	
CALIFORNIA PARK		1340-	MASON-MCDUFFIE CO			BUTTE			DEAD HORSE SLOUGH			19	22N	2E	MD	
39	44.7	121	47.5	ERTM	5.1. ENG.	981 795	10.75 4.15	23.5 58	80.17 263.0	823.0 2700	7.02 23	1.53 5.0	4.6 15	66817 87400	U.C.	
CAMANCHE		31-016	EAST BAY M U DISTRICT			SAN JDAQUIN			MOKELUMNE RIVER			6	4N	9E	MD	
30	13.5	121	1.2	ERTM	5.1. ENG.	532255 431500	1604. 619	3116.2 7700	80.17 263	731.6 2400	52.13 171	8.39 27.5	10.4 34	8027250 10500000	1963	
CAMIND		1009-004	SACRAMENTO MUN UTILITY DISTRICT			EL DRAAO			SILVER CREEK			4	11N	13E	MD	
30	49.8	120	32.1	VARA	5.1. ENG.	1042 845	427.36 165.00	8.1 20	889.41 2918	143.0 469	33.53 110	12.65 41.5	0.91 3.0	3.1 10	16819 22000	1961
CAMP FAR WEST DAM		52-	SDUTH SUTTER WATER DISTRICT			PLACER			BEAR RIVER			21	14N	6E	MD	
39	3.0	121	18.9	ERTM	5.1. ENG.	127050 103000	738.16 285	1084.6 2680	97.54 320	640.1 2100	56.39 185	6.10 20.0	12.2 40	1493068 1953000	1963	
CAMP FAR WEST DIV		52-002	SDUTH SUTTER WATER DISTRICT			PLACER			BEAR RIVER			29	14N	6E	MD	
39	2.5	121	19.9	GRAV	5.1. ENG.	524 425	727.80 281.00	15.4 38	41.46 136	74.4 244	9.76 32	1.71 5.6	0.79 2.6	0.7 2	1777 2325	1977
CAMPBELL LAKE		180-	JOSEPH E AWENDER			SISKIYOU			SHACKLEFORD CREEK			34	43N	11W	MD	
41	50.1	123	6.0	ERRK	5.1. ENG.	432 350	1.295 0.5	14.2 35	1798.32 5900	19.9 65	5.80 19	1.25 4.1	3.1 10		1929	
CAMPO LAKE		850-	JAMES E & DONALD E METIVIER			SAN DIEGO			CAMPO CREEK			16	185	5E	5B	
32	36.5	116	29.0	ERTM	5.1. ENG.	78 63	199.44 77	2.1 5	743.72 2440	79.3 260	12.20 40	3.66 12.0	4.9 16	5810 7600	1948	
CANADA ROAD		1-069	STATE DEPT DF TRANSPORTATION			SAN MATED			TRIB SAN MATED CREEK			17	55	4W	MD	
37	29.9	122	19.7	ERTH	5.1. ENG.	91 74	0.130 0.05	2.5 6	102.72 337.0	396.3 1300	15.85 52	1.83 6.0	6.1 20	118497 155000	1971	

NAME OF DAM		DAM NO		NAME OF OWNER				COUNTY			STREAM			LOCATION					
LOCATION		TYPE	UNIT	STORAGE CAPACITY	DRAINAGE AREA	RESERVOIR AREA	CREST ELEV	CREST LENGTH	HEIGHT	TOTAL PRBD	OPER PRBD	CREST WIDTH	VOLUME OF DAM	T R B-M			YEAR COMP		
LAT	LONG													SEC	T	R		B-M	
CANNON RANCH	39 36.7 121 31.4	ERTH	345- 5.1. ENG.	ROBERT W ADAMS 217 176	1.347 0.52	13.4 33	396.24 1300	94.5 310	5.49 18	BUTTE	TRIB OREGON GULCH	1.07 3.5	2.8 9	4	20N 4E	MD	2829 3700	1870	
CAPLES LAKE	38 42.4 120 2.9	ERTH	97-059 5.1. ENG.	PAC GAS AND ELECTRIC CO 26620 21581	33.68 13.00	251.0 620	2426.21 7960	365.8 1200	21.65 71	ALPINE	TRIB SILVER FORK	1.99 6.5	1.68 5.5	10.4 34	18	10N 18E	MD	227733 297885	1922
CARIBOU AFTERBAY	40 4.7 121 9.6	ERRK	97-120 5.1. ENG.	PAC GAS AND ELECTRIC CO 2960 2400	1596. 616	17.0 42	909.83 2985	122.0 400	49.99 164	PLUMAS	NORTH FK FEATHER R	8.39 27.5	3.81 12.5	9.2 30	26	26N 7E	MD	382250 500000	1959
CARIBOU LAKE	40 30.2 121 9.8	ERTH	234- 5.1. ENG.	ELWIN A RONEY 567 460	5.19 2	27.2 67	1950.72 6400	76.2 250	4.88 16	LASSEN	SUSAN RIVER	0.92 3.0	1.6 5	1.6 5	35	31N 7E	MD	99 130	1928
CARPENTER WILSON	41 25.3 120 52.3	ERTH	172-002 5.1. ENG.	LEWIS G VAN VLECK ET UX 115 93	7.78 3.00	6.9 17	1310.64 4300	300.3 985	6.41 21	MODOC	COOLEY GULCH	1.22 4.0	7.78 35	10.7 35	1	41N 9E	MD	22935 30000	1948
CASTAIC	34 31.2 118 36.2	ERTH	1-058 5.1. ENG.	STATE DEPT OF WATER RESOURCES 431725 350000	398.87 154.00	1064.4 2630	467.87 1535	1585.0 5200	103.7 340	LOS ANGELES	CASTAIC CREEK	6.10 20.0	12.2 40	12.2 40	13	5N 17W	SB	33637998 44000000	1973
CATACOLA	38 33.7 122 22.7	ERTH	411- 5.1. ENG.	EDWARD A KEITH 226 183	1.839 0.71	6.5 16	281.94 925	100.6 330	11.28 37	HAPA	MAXWELL CR	1.53 5.0	3.7 12	3.7 12	12	8N 5W	MD	22170 29000	1953
CEAR LAKE	34 13.9 116 56.4	VARA	802- 5.1. ENG.	FIRST CONGR CHURCH OF LA 37 30	1.295 0.5	1.3 3	2164.39 7101	67.1 220	8.54 28	SAN BERNARDINO	TALMADGE CREEK	0.0 0.0	0.7 2	0.7 2	25	2N 1W	SB	497 650	1928
CEAR SPRINGS	32 18.4 117 18.7	ROCK	1-063 5.1. ENG.	STATE DEPT WATER RESOURCES 96213 78000	88.07 34.00	408.8 1010	1029.62 3378	725.5 2580	71.94 236	SAN BERNARDINO	W FK MOJAVE RIVER	7.02 23.0	12.9 42	12.9 42	32	3N 4W	SB	6039550 7900000	1971
CENTRAL	37 47.8 122 13.3	ERTH	31- 5.1. ENG.	EAST BAY M U DISTRICT 598 485	0.0 0.0	7.7 19	63.10 207	282.0 925	16.77 55	ALAMEDA	TRIB S FRAN BAY	0.68 2.2	7.7 25	7.7 25	32	15 3W	MD	129965 170000	1910
CENTURY	34 5.9 118 43.9	CORA	1-071 5.1. ENG.	STATE DEPT OF PARKS AND REC 86 70	176.38 68.10	2.9 7	201.48 661	48.5 149	13.42 44	LOS ANGELES	MALIBU CREEK	1.53 5.0	0.91 3.0	0.7 2	11	15 18H	SB	1185 1550	1913
CHABOT	37 43.8 122 7.3	ERTH	31-005 5.1. ENG.	EAST BAY M U DISTRICT 15542 12600	111.38 43.00	127.5 315	74.07 243	137.2 450	41.15 135	ALAMEDA	SAN LEANORD CREEK	4.79 15.7	10.7 35	10.7 35	30	25 2W	MD	475519 622000	1892
CHACE VALLEY	41 9.0 120 53.3	ERTH	1243- 5.1. ENG.	MELVIN D MYERS 113 92	3.89 1.5	12.2 30	1356.36 4450	277.4 910	4.88 16	LASSEN	TRIB BUTTE CREEK	1.38 4.5	3.1 10	3.1 10	12	38N 9E	MD	10397 13600	1955
CHANNEL DIV OIKE	34 17.7 118 29.7	ERTH	6-039 5.1. ENG.	CITY OF LOS ANGELES 481 390	16.32 6.3	11.4 28	363.63 1193	118.9 390	12.81 42	LOS ANGELES	STORM DR CHANNEL	2.32 7.6	6.1 20	6.1 20	30	3N 15W	SB	30580 40000	1940
CHARLES SMITH IRR	40 39.9 122 17.4	ERTH	1224- 5.1. ENG.	MASON M BROWN 185 150	0.622 0.24	6.1 15	214.58 704	152.4 500	7.32 24	SHASTA	CHICKEN SPR GULCH	1.22 4.0	3.7 12	3.7 12	2	32N 4W	MD	12232 16000	1958
CHATSWORTH	34 13.6 118 37.8	HYDF	6-004 5.1. ENG.	CITY OF LOS ANGELES 12194 9886	13.99 5.4	245.7 607	274.32 900	823.0 2700	13.72 45	LOS ANGELES	TRIB LOS ANGELES R	3.05 10.0	6.5 21	6.5 21	25	2N 17W	SB	565196 739304	1918
CHEROKEE	38 4.8 120 36.5	ERTH	509- 5.1. ENG.	W.A. SPENCE ET UX 777 630	12.70 4.90	24.7 61	317.61 1042.0	167.7 550	13.42 44	CALAVERAS	CHEROKEE CREEK	2.14 7.0	3.7 12	3.7 12	25	3N 12E	MD	21788 28500	1959
CHERRY FLAT	37 23.8 121 45.4	ERTH	24- 5.1. ENG.	CITY OF SAN JOSE 617 500	6.48 2.50	10.2 25	518.16 1700.0	70.2 230	18.29 60	SANTA CLARA	PENITENCIA CREEK	2.44 8.0	4.3 14	4.3 14	21	65 2E	MD	48719 63726	1936
CHERRY VALLEY	37 58.5 119 54.5	ERRK	9-007 5.1. ENG.	CITY COUNTY SAN FRANCISCO 330578 268000	295.27 114.00	714.3 1765	1437.14 4715	801.7 2630	96.02 315	TUOLUMNE	CHERRY CREEK	4.58 15.0	12.2 40	12.2 40	5	1N 19E	MD	5351500 7000000	1956
CHESBRO	38 30.6 121 4.3	ERTH	1450-002 5.1. ENG.	PENSION TRUST FUND FOR OPER ENGRS 1542 1250	0.363 0.14	18.7 46	81.08 266.0	219.5 720	24.08 79	SACRAMENTO	TRIB CONSUMNES RIVER	1.56 5.1	6.1 20	6.1 20	35	8N 8E	MD	324912 425000	1972
CHET HARRITT	32 51.3 116 53.5	ERTH	56-009 5.1. ENG.	HELIX WATER DISTRICT 12076 9790	4.67 1.80	71.3 176	215.50 707	340.5 1117	60.96 200	SAN DIEGO	QUAIL CANYON CREEK	2.75 9.0	5.5 16	5.5 16	21	15S 1E	SB	1376100 1800000	1962
CHEVY CHASE	34 10.3 118 12.2	ERTH	S-005 5.1. ENG.	CITY OF GLENDALE 57 46	1.503 0.58		296.27 972	11.59 38		LOS ANGELES	SYCAMORE CREEK	1.22 4.0	3.1 10	3.1 10	13	1N 13W	SB	18807 24600	1927

NAME OF DAM		DAM NO	NAME OF OWNER				COUNTY			STREAM			LOCATION				
LOCATION		TYPE	UNIT	STORAGE CAPACITY	DRAINAGE AREA	RESERVOIR AREA	CREST ELEV	CREST LENGTH	HEIGHT	TOTAL FRBD	OPER FRBD	CREST WIDTH	VOLUME OF DAM	SEC	T	R	IB-M
LAT	LNG													YEAR	COMP		
CNEYV CNASE 1290 34 10.5 118 12.2		ERTH	S-008 S.I. ENG.	CITY OF GLENDALE 21 17	0.311 0.12	0.5 1	393.81 1292	91.5 300	27.44 90	LOS ANGELES	TRIB SYCAMORE CANYON	14	1N 13W	58			43576 57000
CHILI BAR 38 46.3 120 48.7		GRAV	97-125 S.I. ENG.	PAC GAS AND ELECTRIC CO 4564 3700	1529. 590	50.2 124	313.49 1028.5	115.9 380	33.84 111	EL DORADO	SO FK AMERICAN R	25	11N 10E	MD			38225 50000
CNIND RANCH NO 1 33 59.4 117 47.1		ERTN	2025- S.I. ENG.	CITY OF INDUSTRY 154 125	5.19 2.0	6.9 17	292.31 959	140.3 460	6.71 22	SAN BERNARDINO	BREA CANYON CREEK	14	25 9W	58			11467 15000
CHINDUAPIN 39 22.5 123 16.7		ERTH	1384-002 S.I. ENG.	MCKEE AND SONS INC 56 45	1.295 0.50	1.7 4	655.32 2150	86.9 285	14.94 49	MENDOCINO	MOORE CREEK	26	18N 13W	MD			8738 11430
CNIVO 34 18.2 118 41.5		ERTN	86-004 S.I. ENG.	VENTURA COUNTY FLOOD CONTROL DIST 802 650	10.18 3.93	9.8 24	376.43 1235.0	164.6 540	27.44 90	VENTURA	CNIVO CANYON	31	3N 17W	58			11467 360000
CNOLLAS 32 44.2 117 3.9		ERTH	8-002 S.I. ENG.	CITY OF SAN DIEGO 382 310	0.259 0.1	7.3 18	129.85 426	172.3 565	15.24 50	SAN DIEGO	TRIB CHOLLAS CREEK	35	16S 2W	58			48489 63426
CHORRO CREEK 35 20.2 120 41.2		ERTN	1-072 S.I. ENG.	STATE DEPARTMENT OF CORRECTIONS 111 90	8.35 3.22	4.5 11	181.36 595.0	152.4 500	23.47 77	SAN LUIS OBISPO	CHORRO CREEK	9	30S 12E	MD			252285 330000
CHRISTENSEN NO 1 38 7.6 120 42.0		ERTN	504- S.I. ENG.	JOSEPH G MOORE 85 69	3.63 1.40	3.3 8	477.02 1565.0	228.6 750	10.06 33	CALAVERAS	STEELE CR	7	3N 12E	MD			20336 26600
CHRISTIAN VALLEY 38 55.3 121 2.6		ROCK	97-015 S.I. ENG.	PAC GAS AND ELECTRIC CO 136 110	5.86 2.26	3.7 9	413.62 1357	67.7 222	10.06 33	PLACER	SOUTH FORK DRY CR	26	13N 8E	MD			4526 5920
CIRCLE C 39 37.2 122 35.7		ERTN	375- S.I. ENG.	DOUGLAS D COPPIN 148 120	0.648 0.25	6.1 15	320.04 1050	155.5 510	8.23 27	GLENN	TRIB STONY CR	1	20N 7W	MD			30580 40000
CIRCLE S 38 25.2 122 16.1		ERTN	2417- S.I. ENG.	MRS JASMINE B SCHWANER 162 131	1.554 0.60	3.7 9	451.11 1480	125.6 412	8.54 28	NAPA	TRIB HILLIKEN CREEK	26	7N 4W	MD			15519 20300
CITY OF LINCOLN 38 53.7 121 20.0		ERTN	2008- S.I. ENG.	CITY OF LINCOLN 450 365	0.674 0.26	11.0 27	41.61 136.5	1478.3 4850	10.06 33	PLACER	TRIB MARKHAM RAVINE	17	12N 6E	MD			141432 185000
CLARKE 41 41.4 120 22.9		ERTH	174- S.I. ENG.	JUANITA C GARDNER 86 70	0.130 0.05	4.9 12	1493.52 4900	246.9 810	5.19 17	MODOC	TRIB N FK PIT R	5	44N 14E	MD			11540 15095
CLEAR LAKE IMP 38 55.4 122 33.9		GRAV	1080- S.I. ENG.	YOLD COUNTY FCWC DISTRICT 518070 420000	1088. 420.00	17401.7 43000	407.22 1336	79.3 260	11.59 38	LAKE	CACHE CREEK	6	12N 6W	MD			1914
CLEARWELL PHASE 2 38 0.3 122 4.2		ERTN	1082-002 S.I. ENG.	CENTRAL CONTRA COSTA SANITARY DIST 123 100	2.5 6	11.89 39	637.1 2090	9.15 30		CONTRA COSTA	GRAYSON CREEK	22	2N 2W	MD			83330 109000
CLEMENTIA 38 30.1 121 4.0		ERTN	1450-004 S.I. ENG.	PENSION TRUST FUND FOR OPER ENGRS 1048 850	6.09 2.35	28.4 70	58.83 193	396.3 1300	10.06 33	SACRAMENTO	TRIB CONSUMNES RIVER	35	8N 8E	MD			175835 230000
CLIFTON COURT F8 34 18.4 117 18.7		ERTN	1-064 S.I. ENG.	STATE DEPT OF WATER RESOURCES 35771 29000	15.55 6.00	1011.8 2500	4.27 14	11887. 39000	10.37 34	CONTRA COSTA	TRIB OLD RIVER	20	1S 4E	MD			2064150 2700000
CLOAK LAKE 41 38.5 122 26.3		ERTN	1181- S.I. ENG.	CHARLES T DRUMMOND 152 123	0.311 0.12	10.2 25	792.48 2600	131.7 432	3.97 13	SISKIYOU	TRIB SHASTA RIVER	20	44N 5W	MD			8853 11580
CLOVER VALLEY 38 52.1 121 11.8		ERTN	1030-005 S.I. ENG.	PLACER CO WATER AGENCY 36 29	3.01 1.16	1.7 4	199.34 654	54.9 180	10.67 35	PLACER	TRIB ANTELOPE CR	28	12N 7E	MD			5142 6726
CLOVERSWALE 41 32 120 50		ERTN	112-003 S.I. ENG.	ANDREW L & VEOLA A PELISSA 5699 4620	12.18 4.7	187.0 462	1483.47 4867	149.4 490	6.41 21	MODOC	TRIB WITCNER CR	29	43N 10E	MD			9021 11800
COASTWAYS 37 7.0 122 18.1		ERTN	1600- S.I. ENG.	MARY DE FREMERY ATKINS 123 100	0.311 0.12	3.7 9	35.88 117.7	304.8 1000	14.03 46	SAN MATED	TRIB AND NUEVO CR	28	9S 4W	MD			15290 20000
COGSWELL 34 14.7 117 57.9		ROCK	32-005 S.I. ENG.	LOS ANGELES COUNTY F C D 12885 10446	106.20 41.0	64.0 160	733.05 2405	178.4 585	80.78 265	LOS ANGELES	W FK SAN GABRIEL R	19	2N 10W	58			790860 1044945

NAME OF DAM		DAM NO	NAME OF OWNER				COUNTY			STREAM			LOCATION			
LOCATION		TYPE	UNIT	STORAGE CAPACITY	DRAINAGE AREA	RESERVOIR AREA	CREST ELEV	CREST LENGTH	HEIGHT	TOTAL PRBD	OPER PRBD	CREST WIDTH	SEC	T	R	B-M
LAT	LNG												VOLUME OP DAM	YEAR COMP		
COIT		1620-		COIT RANCH INC				SANTA CLARA		TRIB PACNECO CREEK		21	95	5E	MD	
37 8.3	122 25.6	ERTN	5.1.	339	1.399	6.9	641.30	122.0	11.59	1.56	3.7					
			ENG.	275	0.54	17	2104.0	400	38	5.1	12				30427	
															39800	1956
COLEMAN FOREBAY		97-087		PAC GAS AND ELECTRIC CO				SHASTA		TRIB BATTLE CREEK		32	30N	2W	MD	
40 24.8	122 6.8	ERTN	5.1.	90	0.052	4.9	265.18	792.5	6.10	1.71	3.4					
			ENG.	73	0.02	12	870	2600	20	5.6	11					1911
COLUMBIAN		321-		ETHEL MULLIGAN				PLACER		TRIB AUBURN RAVINE		16	12N	7E	MD	
38 53.2	121 11.7	ERTH	5.1.	163	1.295	4.5	214.28	189.0	13.42	2.14	1.83	4.6				
			ENG.	132	0.50	11	703	620	44	7.0	6.0	4.6				2293
															3000	1895
COLUMBINE		622-015		SAN JOSE WATER WORKS				SANTA CLARA		TRIB SILVER CREEK		6	75	2E	MD	
37 21.2	121 47.5	ERTH	5.1.	74		1.3	104.86	451.2	7.32	0.49	4.6					
			ENG.	60		3	344	1480	24	1.6	15					27216
															35600	1963
CONBIE		61-009		NEVADA IRRIGATION DIST				NEVADA		BEAR RIVER		2	13N	8E	MD	
39 0.6	121 3.4	VARA	5.1.	11101	336.71	145.7	490.73	232.3	25.91	3.05	2.2					
			ENG.	9000	130.00	360	1610	762	85	10.0	7					16393
															21443	1928
CONCOW		67-		THERMALITO TABLE MTN ID				BUTTE		CONCOW CREEK		16	22N	4E	MD	
39 45.8	121 31.6	VARA	5.1.	10608	38.23	113.4	600.46	102.2	28.66	0.92	0.0	1.9				
			ENG.	8600	14.76	280	1970	335	94	3.0	0.0	6				4825
															6311	1927
CONN CREEK		7-003		CITY OF NAPA				NAPA		CONN CREEK		1	7N	5W	MD	
38 28.9	122 22.3	ERTN	5.1.	37005	129.51	344.0	100.59	213.4	38.10	4.58	6.1					
			ENG.	30000	50.00	850	330	700	125	15.0	20					382250
															500000	1948
COOK NO 2		3420-		CHESTER W DENNIS ET AL				SONOMA		TRIB DRY CREEK		6	9N	9W	MD	
38 39.2	122 54.0	ERTH	5.1.	101	0.259	2.5	76.20	155.5	10.67	1.22	4.3					
			ENG.	82	0.10	6	250	510	35	4.0	14					18348
															24000	1961
COOKSLEY.		413-007		PEARL FRIESEN				NAPA		CONN CREEK		25	9N	6W	MD	
38 36.0	122 28.4	ERTH	5.1.													U.C.
COON CAMP		249-		HANSEN CATTLE CO				LASSEN		COON CREEK		14	33N	13E	MD	
40 41.9	120 32.1	ERTH	5.1.	676	46.88	32.0	1623.06	358.2	7.02	1.53	3.1					
			ENG.	548	18.1	79	5325	1175	23	5.0	10					28057
															36700	1900
COPCO NO 1		91-		PACIFIC POWER AND LIGHT CO				SISKIYOU		KLAMATH RIVER		29	48N	4W	MD	
41 58.8	122 20.0	GRAV	5.1.	94979	11137.	404.7	796.45	126.5	40.24	5.95	1.68	2.8				
			ENG.	77000	4300	1000	2613.0	415	132	19.3	5.3	9				53754
															70312	1922
COPCO NO 2		91-002		PACIFIC POWER AND LIGHT CO				SISKIYOU		KLAMATH RIVER		29	48N	4W	MD	
41 58.7	122 20.4	GRAV	5.1.	68	11137.	2.1	757.13	45.2	11.28	6.10	2.74	2.8				
			ENG.	55	4300	5	2484.0	148	37	20.0	9.0	9				5321
															6960	1925
COPPER BASIN		35-003		METROPOLITAN WATER DIST				SAN BERNARDINO		COPPER BASIN		11	2N	26E	SB	
34 16.7	114 13.0	VARA	5.1.	27137	21.24	172.9	316.39	80.8	54.87	3.05	1.6					
			ENG.	22000	8.20	427	1038	265	180	10.0	5					14564
															19050	1938
COPPEROPOLIS		1024-		CALAVERAS CO WATER DISTRICT				CALAVERAS		PENNEY CREEK		34	2N	12E	MD	
37 59.0	120 38.9	ERRK	5.1.	278	3.63	9.8	305.96	182.9	10.06	1.16	1.6					
			ENG.	225	1.40	24	1003.8	600	33	3.8	5					1529
															2000	1905
CORNETT		1385-		COLONEL BILLY CORNETT				MENDOCINO		TRIB RUSSIAN RIVER		20	13N	11W	MD	
38 58.0	123 5.2	ERTH	5.1.	80	0.259	2.5	176.79	138.7	9.45	0.92	7.4					
			ENG.	65	0.10	6	580	455	31	3.0	24					U.C.
CORRAL		265-		REHSE BROS				TENAMA		KENDRICK CR		22	23N	6W	MD	
39 49.9	122 31.1	ERTN	5.1.	63	1.995	0.4	259.69	152.4	9.45	1.53	3.7					
			ENG.	51	0.77	0.77	852.0	500	31	5.0	12					19002
															24855	1959
CORTE MADERA		837-		RANCHO CORTE MADERA INC				SAN DIEGO		TRIB PINE VALLEY CR		16	16S	4E	SB	
32 46.6	116 34.7	ERTN	5.1.	401	6.48	28.0	1201.53	61.0	4.88	2.60	2.2					
			ENG.	325	2.5	69	3942	200	16	8.3	7					2676
															3500	1919
COTTONWOOD		861-		RANCHO SAN DIEGO DEVELOPMENT CO				SAN DIEGO		TRIB SHEETWATER R		30	16S	1E	SB	
32 44.6	116 55.4	ERTN	5.1.	179	0.104	5.3	124.97	140.3	13.42	0.92	18.3					
			ENG.	145	0.04	13	410	460	44	3.0	60					96709
															126500	1971
COURTRIGHT		97-119		PAC GAS AND ELECTRIC CO				FRESNO		HELMS CREEK		7	10S	28E	MD	
37 4.3	118 57.9	ROCK	5.1.	152090	101.79	599.0	2495.71	262.8	94.80	1.22	4.9					
			ENG.	123300	39.3	1480	8188	862	311	4.0	16					1192620
															1560000	1958
COWELL RESERVOIR		1-060		REGENTS OF THE UNIVERSITY OF CALIF				SANTA CRUZ		TRIB PACIFIC OCEAN		10	11S	2W	MD	
36 59.0	122 3.6	ERTN	5.1.	216	1.295	2.3	131.07	85.4	15.24		9.2					
			ENG.	175	0.30	6	430.0	280	50		30					22935
															30000	1890
COYOTE		72-002		SANTA CLARA VALLEY WATER DISTRICT				SANTA CLARA		COYOTE CREEK		29	9S	4E	MD	
37 7.1	121 32.9	ERRK	5.1.	30221	300.45	242.9	244.76	298.8	42.68	7.93	30.5					
			ENG.	24500	116.00	600	803.0	980	140	26.0	100					863885
															1130000	1936
COYOTE CREEK		397-		HIDDEN VALLEY LAKE ASSOCIATION				LAKE		COYOTE CREEK		18	11N	6W	MD	
38 48.6	122 33.3	ERTH	5.1.	4071	13.73	40.5	332.24	125.0	28.05	2.53	6.1					
			ENG.	3300	5.3	100	1090	410	92	8.3	20					183480
															240000	1969

NAME OF DAM		DAM NO		NAME OF OWNER				COUNTY			STREAM			LOCATION			
LOCATION		TYPE	UNIT	STORAGE CAPACITY	DRAINAGE AREA	RESERVOIR AREA	CREST ELEV	CREST LENGTH	HEIGHT	TOTAL PRBD	OPER PRBD	CREST WIDTH	VOLUME OF DAM	SEC	T	R	B-M
LAT	LNG													YEAR	COMP		
COYOTE FLAT	40 54.5 120 59.1	ERTH	233- 5.1. ENG.	T E CONNDLLY 6476 5250	77.71 30.00	118.6 293	1464.72 4805.5	LASSEN 62.5 203	15.85 52	COYOTE CREEK 3.05 10.0	3.7 12	31 14525 19000	36N	9E	MD		1928
COYOTE PERCOL	37 14.4 121 45.8	FLBT	72- 5.1. ENG.	SANTA CLARA VALLEY WATER DISTRICT 89 72	587.94 227.00	12.2 30	73.16 240.0	SANTA CLARA 62.2 204	7.32 24	COYOTE CREEK 4.88 16.0	2.44 8.0	16 256 335	85	2E	MD		1934
CRAMER	40 38.5 120 30.9	ERTH	1230- 5.1. ENG.	WOOD CATTLE RANCH INC 3700 3000	6.48 2.5	202.4 500	1543.21 5063	LASSEN 243.9 800	3.97 13	TRIB HORSE LAKE 0.86 2.8	2.2 7	9 1910	32N	13E	MD		
CRANE VALLEY STOR	37 17.5 119 31.8	ERRK	95-003 5.1. ENG.	PAC GAS AND ELECTRIC CO 56013 45410	133.13 51.40	471.5 1165	1030.23 3380.0	MADERA 573.1 1880	44.20 145	N FK SAN JOAQUIN R 4.52 14.8	1.25 4.1	26 693401 907000	75	22E	MD		1910
CRATER LAKE	38 43.4 119 58.4	ERTH	511-002 5.1. ENG.	FRED H DRESSLER CO 395 320	1.425 0.55	8.1 20	2438.40 8000	ALPINE 67.1 220	10.98 36	CRATER LAKE CR 2.44 8.0	3.7 12	11 3822 5000	10N	18E	MD		1937
CRAWFORD RANCH	38 58.4 123 3.4	ERTH	1387- 5.1. ENG.	MCDOWELL VALLEY VINEYARDS 419 340	1.554 0.60	6.9 17	227.08 745.0	MENDOCIND 137.2 450	24.39 80	TRIB MCDOWELL CREEK 1.53 5.0	4.6 15	22 57337 75000	13N	11W	MD		1972
CRESCENT WEIR	36 23.2 119 52.6	SLBT	84- 5.1. ENG.	ZALOA RECL DISTRICT 801 62 50	4144. 1600		65.84 216	KINGS 99.7 327	4.88 16	ZALOA CREEK 3.66 12.0	1.98 6.5	11 420 550	185	19E	MD		1933
CRESTA	39 52.6 121 22.3	GRAV	93-006 5.1. ENG.	PAC GAS AND ELECTRIC CO 5427 4400	4849. 1872	25.1 62	512.07 1680	PLUMAS 111.9 367	31.40 103	N FK FEATHER R 11.28 37.0	2.74 9.0	1 39372 51500	23N	5E	MD		1949
CROCKER	37 33.9 122 22.4	ERTH	2014- 5.1. ENG.	TOWN OF HILLSBOROUGH 42 34	0.674 0.26	0.9 2	89.31 293	SAN MATEO 61.0 200	13.72 45	SANCHEZ CREEK 0.98 3.2	4.0 13	23 8409 11000	45	5W	MD		1890
CROCKER DIVERSION	37 30.9 120 22.2	GRAV	58- 5.1. ENG.	MERCED IRRIGATION DIST 370 300	2707. 1045	22.7 56	93.88 308	MERCED 221.0 725	6.71 22	MERCED RIVER 2.87 9.4	1.52 5.0	7 4758 6224	55	15E	MD		1910
CRUM	41 6.3 121 18.8	ERTH	1251- 5.1. ENG.	FALL RIVER VENTURES 155 126	44.29 17.1	16.2 40	1097.28 3600	LASSEN 560.9 1840	4.58 15	FRASER CREEK 1.53 5.0	3.7 12	29 14525 19000	38N	6E	MD		1960
CRYSTAL	38 32.1 122 26.4	ERTH	410- 5.1. ENG.	DAVID FASKEN 130 105	0.337 0.13	3.3 8	178.47 585.5	NAPA 144.8 475	15.55 51	TRIB CRYSTAL CREEK 0.92 3.0	6.1 20	20 37919 49600	8N	5W	MD		1952
CRYSTAL LAKE	36 26.5 118 33.8	GRAV	104-019 5.1. ENG.	SOUTHERN CALIF EDISON CO 200 162	0.646 0.25	4.9 12	3288.19 10788.0	TULARE 28.7 94	4.88 16	EAST FORK KAMEAH R 0.37 1.2	0.7 2	13 1903	175	31E	MD		
CULBERTSON	39 25.3 120 37.4	ERRK	97-017 5.1. ENG.	PAC GAS AND ELECTRIC CO 1048 850	1.062 0.41	28.4 70	2044.54 6707.8	NEVADA 78.7 258	5.80 19	TRIB TEXAS CREEK 1.16 3.8	5.5 18	15 2064 2700	18N	12E	MD		1872
CULL CREEK	37 42.2 122 3.3	ERTH	1020-002 5.1. ENG.	ALAMEDA COUNTY FC AND WC DISTRICT 382 310	16.53 6.38	7.3 18	80.78 265	ALAMEDA 134.2 440	16.77 55	CULL CR 3.05 10.0	13.2 43	2 54279 71000	35	2W	MD		1963
CUMMINGS RES NO 1	41 31.0 120 38.6	ERTH	148- 5.1. ENG.	LOREN CRABTREE 493 400	15.55 6	32.4 80	1554.48 5100	MODOC 396.3 1300	3.36 11	N FK ROCK CREEK 1.16 3.8	3.1 10	1 1912	42N	11E	MD		
CURTIS-CAPIK	41 40.3 120 24.1	ERTH	128- 5.1. ENG.	DR J B JAY AND M L CAPIK 1686 1367	13.99 5.4	79.4 196	1444.76 4740	MODOC 1069.9 3510	6.10 20	TRIB NFK PIT R 0.92 3.0	3.7 12	7 34785 45500	44N	14E	MD		1965
CUYAMACA	32 59.4 116 35.2	ERTH	56- 5.1. ENG.	HELIX WATER DISTRICT 14481 11740	31.09 12	395.0 976	1414.58 4641	SAN DIEGO 202.7 665	12.20 40	BOULDER CREEK 1.74 5.7	3.1 10	5 24257 31729	145	4E	SB		1807
D AGOSTINI	38 35.1 120 44.2	ERTH	466- 5.1. ENG.	ADELE DAGOSTINI 438 355	13.47 5.20	13.0 32	553.22 1815	EL OORAOO 216.5 710	9.76 32	SPANISH CREEK 2.66 8.7	9.2 30	35 22935 30000	9N	11E	MD		1950
DANHAUSER	41 24.5 120 29.4	ERTH	161- 5.1. ENG.	JOHN WEBER & CARL NELSON 1552 1258	3.89 1.5	84.2 208	1341.12 4400	MODOC 975.4 3200	5.19 17	TRIB SFK PIT RIVER 1.22 4.0	2.5 8	9 14464 18920	41N	13E	MD		1890
DANVILLE	37 48.8 122 0.2	ERTH	31-02B 5.1. ENG.	EAST BAY M U DISTRICT 56 45	0.0 0.0	1.3 3	167.64 550.0	CONTRA COSTA 233.2 765	22.86 75	SAN RAMON CR 0.0 0.0	6.1 20	29 56573 74000	15	1W	MD		1961
DAVIS	38 38.9 122 26.7	ERTH	1416- 5.1. ENG.	TOPINVEST HOLDINGS LTD 173 140	0.389 0.15	3.7 9	213.36 700	NAPA 273.5 897	12.81 42	TRIB POPE CR 1.62 5.3	1.22 4.0	8 32109 42000	9N	5W	MD		1955

NAME OF DAM		DAM NO	NAME OF OWNER			COUNTY			STREAM			LOCATION				
LOCATION		TYPE	UNIT	STORAGE CAPACITY	DRAINAGE AREA	RESERVOIR AREA	CREST ELEV	CREST LENGTH	HEIGHT	TOTAL FRBD	OPER FRBD	CREST WIDTH	SEC	T	R	B-M
LAT	LONG												VOLUME OF DAM	YEAR	COMP	
DAVIS CR ORCHARDS		127-002	WILLIAM T GRACE AND SONS			MODOC			ROBERTS CREEK			30	45N	14E	MD	
41	42.7	120	23.5	ERTN	S.I.	2271	23.32	172.0	1433.90	884.0	5.19	1.53				
					ENG.	1841	9.00	425	4770	2900	17	5.0	3.7			52981
																69302
																1973
DAVIS NO 2		572-002	FRED PODESTA JR			SAN JOAQUIN			TRIB CALAVERAS R			6	2N	9E	MD	
38	3.4	121	1.8	ERTH	S.I.	1727	20.21	61.2	43.90	503.9	7.93	1.33				
					ENG.	1400	7.8	151	144	1653	26	5.0	5.5			75624
																98919
																1955
DAWSON LAKE		68-004	TURLOCK IRRIGATION DISTRICT			STANISLAUS			TRIB TUOLUMNE R			30	35	14E	MD	
37	38.4	120	28.6	ERTN	S.I.	1184	32.64	58.3	79.56	327.7	4.88	3.48	1.37	4.9		
					ENG.	960	12.60	144	261.0	1075	16	11.4	4.5	16		19112
																25000
																1896
DEBACCO		2463-	JOHN NANCOCK MUTUAL LIFE INS CO			EL DORADO			TRIB DEER CREEK			5	9N	9E	MD	
38	40.3	121	38.0	ERTH	S.I.	278	0.726	7.7	358.14	213.4	9.76	1.22				
					ENG.	225	0.28	19	1175	700	32	4.0	3.4	11		22935
																30000
																1952
DEBELL		628-	MICHAEL BONFANTE			SANTA CLARA			TRIB BODFISH CREEK			3	11S	3E	MD	
37	0.2	121	38.0	ERTH	S.I.	148	1.865	3.3	150.27	176.8	16.16	1.83				
					ENG.	120	0.72	8	493.0	580	53	6.0	5.5	18		44979
																58835
																1952
DECOTO RESERVOIR		1065-004	ALAMEDA COUNTY WATER DISTRICT			ALAMEDA			TRIB ALAMEDA CREEK			17	4S	1N	MD	
37	35.5	121	59.8	ERTH	S.I.	57	0.0	1.3	64.01	414.6	10.06	0.07				
					ENG.	46	0.0	3	210.0	1360	33	0.2	9.2	30		19166
DEER CR DIVERSION		61-003	NEVADA IRRIGATION DIST			NEVADA			DEER CREEK			10	16N	9E	MD	
39	16.1	120	57.1	VARA	S.I.	1727	51.81	22.7	884.53	101.9	28.05	1.65				
					ENG.	1400	20.00	56	2902.0	334	92	5.4	1.3	4		5122
																6700
																1928
DEER CREEK		1007-003	CONTRA COSTA COUNTY FCWCD			CONTRA COSTA			DEER CR			21	1N	2E	MD	
37	55.5	121	33.1	ERTH	S.I.	287	12.59	13.4	61.88	274.4	8.54	1.83				
					ENG.	233	4.86	33	203.0	900	28	6.0	4.6	15		39066
																51100
																1963
DEER CREEK		3414-	BUTTES FARMLAND DEV.CO. C/O J.BORETA			NAPA			TRIB POPE CREEK			9	9N	3W	MD	
38	38.9	122	25.5	ERTH	S.I.	102	1.503	2.1	215.04	330.8	12.20	1.68				
					ENG.	83	0.98	5	705.5	1085	40	5.5	6.1	20		71098
																93000
																N.S.
DEER LAKE		413-005	MRS DICK R FRIESEN			NAPA			TRIB ANGMIN CREEK			36	9N	6W	MD	
38	35.8	122	28.3	ERTH	S.I.	248	0.674	4.5	611.83	189.0	21.95	1.93				
					ENG.	201	0.26	11	2007.3	620	72	6.3	3.1	10		41283
																54000
																1938
DEL VALLE		1-056	STATE DEPT OF WATER RESOURCES			ALAMEDA			ARROYO VALLE			3	4S	2E	MD	
37	36.9	121	44.7	ERTN	S.I.	95103	385.92	429.0	235.62	268.3	67.67	8.54				
					ENG.	77100	149.00	1060	773	880	222	28.0	7.7	25		3210900
																4200000
																1968
DESABLA FOREBAY		97-005	PAC GAS AND ELECTRIC CO			BUTTE			TRIB BUTTE CREEK			2	23N	3E	MD	
39	52.3	121	36.6	ERTH	S.I.	345	0.648	10.6	833.94	315.5	16.16	0.92				
					ENG.	280	0.25	26	2736	1035	53	3.0	9.2	30		90066
																117810
																1903
DESILTING BASIN 3		87-002	SAN BERNARDINO CO FC DISTRICT			SAN BERNARDINO			CUCAMONGA CREEK			29	1N	7W	SB	
34	8.3	117	38.2	ROCK	S.I.	67	32.69	2.1	522.43	440.2	5.80	0.92				
					ENG.	54	12.62	5	1714	1444	19	3.0	3.1	10		19112
																25000
																1934
DESILTING BASIN 6		87-003	SAN BERNARDINO CO FC DISTRICT			SAN BERNARDINO			CUCAMONGA CREEK			32	1N	7W	SB	
34	7.7	117	38.0	ROCK	S.I.	308	32.69	12.6	479.46	1615.5	6.71	0.92				
					ENG.	250	12.62	31	1573	5300	22	3.0	3.1	10		119262
																156000
																1937
DETERT LAKE		392-	MAGDOON ESTATES LTD			LAKE			BUCKSNORT CREEK			9	10N	6W	MD	
38	43.5	122	31.4	ERTN	S.I.	3330	26.37	68.8	320.04	429.8	14.64	2.44				
					ENG.	2700	10.18	170	1050	1410	48	8.0	4.6	15		133986
																175260
																1928
DEVILS CAN DYKE 1		17-002	CITY OF SAN BERNARDINO			SAN BERNARDINO			DEVILS CANYON CONE			7	1N	4W	SB	
34	11.4	117	20.0	ROCK	S.I.	97	16.32	5.3	498.35	1002.8	4.58	0.92				
					ENG.	79	6.3	13	1635	3290	15	3.0	3.7	12		25488
																33339
																1934
DEVILS GATE		32-003	LOS ANGELES COUNTY FCD			LOS ANGELES			ARROYO SECO			7	1N	12W	SB	
34	11.1	118	10.5	GRAV	S.I.	3342	80.30	62.0	326.14	76.9	31.40	4.88				
					ENG.	2709	31.0	153	1070	252	103	16.0	9.2	30		25993
																34000
																1920
DICK WEEK		418-	BUTTES GAS AND OIL COMPANY			NAPA			TRIB POPE CREEK			10	9N	5W	MD	
38	38.9	122	24.3	ERTN	S.I.	2344	3.63	33.6	211.84	320.1	21.34	1.53				
					ENG.	1900	1.40	83	695.0	1030	70	5.0	4.6	15		16437
																21500
																1953
DICKSON HILL		1052-	CITY OF FAIRFIELD			SOLANO			TRIB LAUREL CR			13	3N	2W	MD	
38	17.2	122	1.7	ERTH	S.I.	28	0.0	0.9	70.47	365.8	27.44	0.65				
					ENG.	23	0.0	2	231.2	1200	90	2.1	4.9	16		30091
																39360
																1960
DIEDERICH RES		3-006	CITY OF GLENDALE			LOS ANGELES						16	1N	13W	SB	
34	10.1	118	14.9	ERTH	S.I.	215	0.234	2.9	221.90	172.3	18.29	1.22				
					ENG.	174	0.09	7	728	565	60	4.0	4.6	15		191767
																250840
																1950
DIEMER NO 8		35-009	METROPOLITAN WATER DIST			ORANGE			TRIB TELEGRAPH CAN			15	3S	9W	SB	
53	54.7	117	49.3	RECT	S.I.	22	0.019	0.5	252.38	306.1	52.43	0.19				
					ENG.	18	0.007	1	828	1004	172	0.6	2.8	9		1968
DIEMER RESERVOIR																

NAME OF DAM		DAM NO		NAME OF OWNER				COUNTY			STREAM			LOCATION				
LOCATION		TYPE	UNIT	STORAGE CAPACITY	DRAINAGE AREA	RESERVOIR AREA	CREST ELEV	CREST LENGTH	HEIGHT	TOTAL FRBD	OPER FRBD	CREST WIDTH	VOLUME OF DAM	SEC	T	R	B-M	
LAT	LNG													1	2	3	4	YEAR COMP
DINA BOB LAKE	38 37.0 122 41.2	ERTH	1426-- S.I. ENG.	KENNETH K BECHTEL	130 0.907 112	4.9 0.35 12	131.68 193.6 432	50NOMA	10.06	TRIB FRANZ CR	1.50 1.13 4.3	4.9 3.7 14	24 9N 8W MD	21406			1955	
DIVERSION NO 1	35 31.5 118 40.4	GRAV	104-002 S.I. ENG.	SOUTHERN CALIF EDISON CO	19 5854. 15	4.1 2260 10	582.17 1910	KERN	0.54 20	KERN RIVER	0.40 1.3	2.2 7	5 28S 31E MD	4871			1906	
DIXON	33 9.5 117 2.5	ERRK	1047-- S.I. ENG.	CITY OF ESCONDIDO	3084 2500	9.02 3.48 69	322.79 1059	SAN DIEGO	35.36 116	TRIB ESCONDIDO CREEK	4.73 15.5	6.1 20	1 12S 2W SB	326441			1970	
DOLCINI	30 9.6 122 41.9	ERTH	431-- S.I. ENG.	EARL J DOLCINI,ET AL	86 70	0.544 0.21 8	91.38 299.8	MARIN	10.67 35	SALMON CREEK	1.16 3.0	3.1 10	25 4N 8W MD	21376			1949	
DON PEDRO	37 42.0 120 25.2	ERTH	68-007 S.I. ENG.	TURLOCK AND MODESTO ID	2504004 2030000	3994. 1542 12960	260.61 855	TUOLUMNE	173.2 568 568	TUOLUMNE RIVER	16.77 55.0	7.62 25.0 40	12.2 40	3 3S 14E MD	12231999			1971
DONNELLS	38 19.8 119 57.7	VARA	62-005 S.I. ENG.	DAKDALE S SAN JOAQUIN ID	79561 64500	585.35 226.00 430	1498.71 4917.0	TUOLUMNE	88.70 291	M FK STANISLAUS R	5.80 19.0	0.0 0.0 3.1 10	35 6N 18E MD	152900			1958	
DOHNER EUER VALLY	39 21.6 120 17.9	ERTH	319-- S.I. ENG.	DONNER EUER VALLEY CORP	99 80	2.85 1.10 16	2011.68 6600	NEVADA	6.41 21	TRIB S FK PROSSER CR	1.99 6.5	1.68 5.5 3.7 12	34 18N 15E MD	11976			1966	
DONNER LAKE	39 19.4 120 14.2	SLBT	301-- S.I. ENG.	SIERRA PAC POWER CO ET AL	13568 11000	36.27 14.0 388.6 960	1810.06 5938.5	NEVADA	4.88 16	DONNER CREEK	0.49 1.6	4.6 15	18 17N 16E MD				1927	
DONOVAN	41 24.5 120 41.6	ERTH	179-- S.I. ENG.	CALIF PINES RECR TL EST INC	1522 1234	91.17 35.20 83.8 207	1316.74 4320	MODOC	8.54 28	RYE GRASS SWALE	1.83 6.0	4.3 14	10 41N 11E MD	61160			1953	
DONOVAN	38 34.1 122 45.9	ERTH	1422-- S.I. ENG.	FREDERICK P FURTH ET UX	86 70	0.467 0.18 1.7 4	129.54 425	SONOMA	12.20 40	TRIB WINDSOR CR	1.22 4.0	3.7 12	5 8N 8W MD	15061			1953	
DOS PUEBLOS	34 26.8 119 57.1	ERTH	754-- S.I. ENG.	RUDDL F R SCHULTE	480 389	3.37 1.30 7.3 18	49.38 162	SANTA BARBARA	23.78 78	TRIB DOS PUEBLOS	3.05 10.0	6.1 20	7 4N 29W SB	91740			1946	
DRINKWATER	34 31.8 118 31.3	ERTH	6-016 S.I. ENG.	CITY OF LOS ANGELES	113 92	0.065 0.025	627.89 2060	LOS ANGELES	32.01 105	TRIB S FRANCISQUITO	1.53 5.0	8.0 26	11 5N 16W SB	81801			1923	
DRUM FOREBAY	39 14.9 120 44.9	ERTH	97-020 S.I. ENG.	PAC GAS AND ELECTRIC CO	696 564	0.0 0.0 9.0 22	1452.83 4766.5	PLACER	19.82 65	DRUM CANAL	1.22 4.0	3.7 12	16 16N 11E MD	215217			1913	
DRY CANYON	34 28.9 118 31.6	HYOF	6-005 S.I. ENG.	CITY OF LOS ANGELES	1406 1140	11.66 4.5 23.5 58	463.30 1520	LOS ANGELES	20.12 66	DRY CANYON CREEK	2.63 8.6	6.1 20	35 5N 16W SB	275220			1912	
DRV CREEK	37 54.7 121 44.0	ERTH	1007-004 S.I. ENG.	CONTRA COSTA COUNTY FCWCO	447 362	7.00 2.70 18.7 46	51.36 168.5	CONTRA COSTA	9.15 30	DRY CR	3.05 10.0	4.3 14	22 1N 2E MD	45946			1963	
DUNCAN	41 31.1 120 56.4	ERTH	149-002 S.I. ENG.	OAKLEY W PORTER	3176 2575	28.50 11 142.9 353	1493.92 4900	MODOC	5.80 19	TRIB PIT RIVER	1.22 4.0	4.6 15	33 43N 9E MD	17217			1919	
DUNSHUIR RES	37 44.3 122 0.4	RECT	31-018 S.I. ENG.	EAST BAY M U DISTRICT	243 197	2.5 6	68.58 225	ALAMEDA	13.11 43	TRIB S LEANDRO CREEK	0.61 2.0	24 25 3N MD	25993			1968		
DUTCH FLAT AB	39 12.8 120 50.6	ERRK	61-023 S.I. ENG.	NEVADA IRRIGATION DIST	1404 1300	55.17 21.3 56.7 140	839.73 2755.0	NEVADA	50.30 165	BEAR RIVER	4.27 14.0	6.1 20	34 16N 10E MD	45870			1965	
DUTCH FLAT 2 FB	39 13.4 120 50.0	ERTH	61-024 S.I. ENG.	NEVADA IRRIGATION DIST	228 185	0.259 0.10 3.3 8	1016.82 3336.0	NEVADA	23.47 77	TRIB BEAR RIVER	1.53 5.0	6.1 20	27 16N 10E MD	94798			1965	
DUVALL	38 38.6 122 28.2	ERTH	414-- S.I. ENG.	FRANKLIN OFFNER	160 130	2.92 0.97 4.9 12	231.20 758.5	NAPA	9.15 30	TRIB POPE CR	1.68 5.5	1.07 3.5 2.5 8	12 9N 6W MD	21865			1940	
OWIGHT HAMMOND	41 22.0 122 25.0	ERTH	1182-- S.I. ENG.	DORRINGTON INTERPRISES INC	429 348	2.44 0.94 23.5 58	1143.00 3750	SISKIYOU	7.62 25	TRIB SHASTA RIVER	1.22 4.0	4.3 14	22 41N 5W MD	20805			1959	
E A WRIGHT	39 36.3 122 32.2	ERTH	371-- S.I. ENG.	SANDY LAKE COMPANY	493 400	9.17 3.54 11.0 27	228.30 749.0	GLENN	10.98 36	SMALL CREEK	1.89 6.2	3.7 12	9 20N 6W MD	15290			1959	

NAME OF DAM		DAM NO		NAME OF OWNER				COUNTY			STREAM			LOCATION	
LOCATION		TYPE	UNIT	STORAGE CAPACITY	DRAINAGE AREA	RESERVOIR AREA	CREST ELEV	CREST LENGTH	HEIGHT	TOTAL FRBD	OPER FRBD	CREST WIDTH	VOLUME OF DAM	YEAR COMP	
LAT	LNG														SEC
EAGLE RANCH	35 24.8 120 40.7	ERTH	747- 5.1. ENG.	HELEN M SMITH	370 3.61 300	7.3 1.39 18	441.36 112.8 1448.0	5AN LUIS	DB1SPD	HALE CREEK	1.03 4.3 6.0	4.3 14	10 295 12E MD 44341 58000	1974	
EAGLE RDCK	34 8.3 118 11.3	ERTH	6-041 5.1. ENG.	CITY OF LOS ANGELES	313 0.179 254	2.9 7	293.53 963	LOS ANGELES			1.53 5.0	6.1 20	25 IN 13W SB 246169 322000	1953	
EARL B FIDCK NO 1	41 42.2 122 29.5	ERTH	2180-003 5.1. ENG.	JON RIJERVIERTS	275 0.648 223	43.8 108	769.62 2525	SISKIYOU		TRIB LIT SHASTA R	0.92 15.9 3.0	15.9 52	1 44N 6W MD 38225 50000	1949	
EARL B FIDCK NO 2	41 42.1 122 27.0	ERTH	2180- 5.1. ENG.	RBR RANCH	3330 2.60 2700	123.1 304	801.63 2630	SISKIYOU		TRIB LITTLE SHASTA R	1.53 5.0	3.7 12	6 44N 5W MD 72627 95000	1968	
EARL B FIDCK NO 3	41 41.3 122 28.9	ERTH	2180-002 5.1. ENG.	RBR RANCH	2600 2108	9.33 3.6	790.05 2592.0	SISKIYOU		TRIB LITTLE SHASTA R	1.22 4.0	3.7 12	1 44N 6W MD 58828 76950	1960	
EARL THDMAS RES	32 46.8 117 2.5	ERTH	8-015 5.1. ENG.	CITY OF SAN DIEGO	132 107	2.1 5	161.55 530	SAN DIEGO		TRIB SAN DIEGO R	524.3 17.68	6.1 20	13 16S 2W SB 54279 71000	1958	
EARLY INTAKE	37 52.5 119 57.3	CORA	9- 5.1. ENG.	CITY COUNTY SAN FRANCISCO	142 1264. 115	2.9 7	718.11 2356	TUOLUMNE		TUOLUMNE RIVER	79.9 17.07	4.58 3.05 1.9	11 15 18E MD 12663 16564	1925	
EAST GLORIETTA	34 11.3 118 13.0	RECT	5-009 5.1. ENG.	CITY OF GLENDALE	88 71	1.7 4	295.66 970	LOS ANGELES		TRIB YERDUGO CANYDN	527.4 6.71	0.55 3.7 1.8	10 IN 13W SB 6766 8850	1932	
EAST NIGHLANDS	34 7.6 117 10.0	ERTH	1800- 5.1. ENG.	HOME FEDERAL SAVINGS AND LOAN ASSN	185 0.777 150	4.1 10	503.84 1653	SAN BERNARDINO		TRIB SANTA ANA R	91.5 19.21	0.92 1.9 6	35 IN 3W SB 11467 15000	1885	
EASTSIDE RES	38 18.2 122 16.0	ERTH	7-004 5.1. ENG.	CITY OF NAPA	113 92	2.1 5	46.33 152	NAPA		TRIB NAPA RIVER	231.7 14.94	0.46 3.1 1.5	2 5N 4W MD 32873 43000	1948	
EATON WASH DEBRIS	34 10.1 118 5.4	ERTH	32-020 5.1. ENG.	LDS ANGELES COUNTY FCD	894 24.20 725	21.9 54	274.93 902	LOS ANGELES		EATON WASHN	471.0 19.21	4.42 4.6 15	13 IN 12W SB 359524 470274	1936	
ECHD LAKE	38 50.1 120 2.6	ERRK	97-052 5.1. ENG.	PAC GAS AND ELECTRIC CO	2344 12.70 1900	136.8 338	2273.05 7457.5	EL DORADO		TRIB UPPER TRUCKEE R	97.6 3.66	2.29 0.46 4.0	1 11N 17E MD 2676 3500	1876	
ED R LEVIN	37 27.3 121 51.6	ERTH	1057- 5.1. ENG.	COUNTY OF SANTA CLARA	185 0.337 150	5.3 13	182.28 598.0	SANTA CLARA		AR DE LOS COCHES	143.3 11.59	1.53 4.9 16	34 5S 1E MD 61500 80445	1968	
EDWARDS RESERVOIR	34 29.4 119 58.6	ERTH	757- 5.1. ENG.	JOHN WEBER & CARL NELSDN	735 1.166 596	7.3 18	293.22 962	SANTA BARBARA		TRIB GATO CREEK	140.9 36.58	2.14 7.0	25 5N 30W SB 171926 224887	N.5.	
EL CAPITAN	32 53.0 116 48.6	NYDF	8-007 5.1. ENG.	CITY OF SAN DIEGO	139139 492.11 112800	632.2 1562	234.70 770	SAN DIEGO		SAN DIEGO RIVER	356.7 66.15	6.10 8.0 26	7 15S 2E SB 2048615 2679680	1934	
EL CASCO	33 58.6 117 6.5	ERTH	822- 5.1. ENG.	EL CASCO LAKE RANCM	176 2.60 143	5.3 13	576.69 1892	RIVERSIDE		SAN TIMOTED CR	365.8 5.80	0.92 3.1 3.0	20 2S 2W SB 8792 11500	1879	
EL CENTRD WPP		ERTH	2016- 5.1. ENG.	CITY OF EL CENTRO	265 0.0 215	5.3 13	24.69 81	IMPERIAL			1045.5 3.97	0.43 3.7 1.4	18 16S 14E SB 83330 109000		
EL DORADO FOREBAY	38 46.2 120 35.1	ERTH	97-053 5.1. ENG.	PAC GAS AND ELECTRIC CO	582 0.648 472	9.4 23	1156.60 3794.6	EL DORADO		LONG CANYON	254.9 27.74	1.53 1.22 5.0	25 11N 12E MD 208158 272280	1923	
EL DORADO HILLS	38 38.4 120 03.5	ERTH	53-008 5.1. ENG.	EL DORADO IRRIGATION DISTRICT	247 0.700 200	9.4 23	172.06 564.5	EL DORADO		CARSDN CREEK	713.3 9.45	1.22 4.9 4.0	13 9N 8E MD 90975 119000	U.C.	
EL TORD RESERVOIR	33 37.4 117 40.0	ERTH	1041- 5.1. ENG.	EL TORD WATER DISTRICT	891 0.094 722	8.5 21	192.64 632	DRANGE		TRIB OSD CREEK	274.4 32.31	2.75 9.0	25 6S 8W SB 420475 550000	1967	
ELDERBERRY FB	34 33.7 118 37.7	ERTH	6-049 5.1. ENG.	CITY OF LOS ANGELES	40705 200.21 33000	198.3 490	472.44 1550	LOS ANGELES		CASTAIC CREEK	589.8 54.56	3.05 7.7 10.0	36 6N 17W SB 4508218 5896950	1974	
ELECTRA DIVERSIDN	38 25.2 120 32.8	GRAY	97-114 5.1. ENG.	PAC GAS AND ELECTRIC CO	80 945.36 65	2.9 7	623.32 2045	AMADOR		N FK MOKELUMNE R	54.9 13.42	5.49 3.7 12	33 7N 13E MD 2161 2800	1947	

NAME OF DAM		DAM NO	NAME OF OWNER				COUNTY			STREAM			LOCATION				
LOCATION		TYPE	UNIT	STORAGE CAPACITY	DRAINAGE AREA	RESERVOIR AREA	CREST ELEV	CREST LENGTH	HEIGHT	TOTAL PRBD	OPER PRBD	CREST WIDTH	VOLUME OF DAM	SEC	T	R	B-M
LAT	LNG													YEAR COMP			
ELK BAYOU		1066-	KAMEAH DELTA WC DISTRICT				TULARE			ELK BAYOU			36	20S	24E	MD	
36	0.6 119 19.0	ERTM	S.I. ENG.	74 60	2332 900.00		79.56 261	31.7 104	4.00 16	2.44 8.0	1.22 4.0	5.2 17				1903	
ELKINS AND LANE		1241-	FRED W BATN				LASSEN			TRIB ASH CREEK			6	37N	11E	MD	
41	4.9 120 45.5	ERTH	S.I. ENG.	508 412	18.14 7.0	30.0 74	1554.48 5100	122.0 400	6.71 22	1.83 6.0		3.7 12	8738 11430			1953	
ELMER J CHESBRO		1006-	S SANTA CLARA VALLEY MCD				SANTA CLARA			LLAGAS CREEK			25	9S	2E	MD	
37	7.0 121 41.6	ERRK	S.I. ENG.	9251 7500	50.51 19.5	107.3 265	166.43 546.0	210.4 690	28.96 95	2.75 9.0		6.8 22	328735 430000			1955	
ELYSIAN		6-006	CITY OF LOS ANGELES				LOS ANGELES			TRIB LOS ANGELES R			15	1S	13W	SB	
34	4.7 118 13.7	ERTM	S.I. ENG.	207 168	0.259 0.10	2.5 6	142.04 466	146.4 480	22.56 74	1.22 4.0		6.1 20				1903	
EMERALD L 1 LOWER		612-	EMERALD LAKE COUNTRY CLUB				SAN MATEO			TRIB SAN FRAN BAY			26	5S	4W	MD	
37	28.0 122 23.2	ERTM	S.I. ENG.	56 45	0.648 0.25	1.7 4	82.91 272	85.4 280	17.38 57	1.83 6.0	1.52 5.0	6.1 20	14678 19200			X	
EMERGENCY EFFL NLDNG		1062-002	SDUTH TAHOE PUBLIC UTILITY DISTRICT				EL DORADO			TRIB HEAVENLY VY CR			2	12N	18E	MD	
38	54.9 119 57.7	ERTH	S.I. ENG.	227 184		4.9 12	1926.04 6319	990.6 3250	8.23 27	0.40 1.3		3.1 10	52750 69000			1961	
EMERGENCY STDR BN		2004-	SACRAMENTO REGIONAL CO SANIT DIST				SACRAMENTO			TRIB LAGUNA CREEK			18	7N	5E	MD	
38	27.4 121 20.3	ERTM	S.I. ENG.	709 575	0.311 0.12	31.2 77	4.00 13.1	2813.4 9230	3.97 13	0.65 2.1		4.6 15	81343 106400			1977	
EMERSON		255-	M MALLERY AND W MALLERY				LASSEN			TRIB GOLD RUN CR			16	29N	12E	MD	
40	22.0 120 38.7	ERTH	S.I. ENG.	516 418	1.088 0.42	17.0 42	1292.36 4240	518.2 1700	9.15 30	1.22 4.0		4.0 13	34402 45000			X	
EMERY		491-	M-24 RANCH ASSOCIATION				CALAVERAS			MCKINNEYS CR			35	5N	13E	MD	
38	14.9 120 30.1	ERTM	S.I. ENG.	777 630	1.606 0.62	12.2 30	762.00 2500	154.0 505	16.16 53	1.83 6.0		3.7 12	19112 25000			1850	
EMPIRE WEIR NO 1		721-	EMPIRE WEST SIDE IRR DIST				KINGS			SDUTH FK KINGS R			36	19S	19E	MD	
36	14.3 119 51.4	FLBT	S.I. ENG.	62 50			63.40 208	23.5 77	5.49 18	3.05 10.0	0.76 2.5		122 160			1906	
EMPIRE WEIR NO 2		720-	TULARE L BASIN WAT STDR DIST				KINGS			SD FK KINGS R			20	20S	20E	MD	
36	10.7 119 49.9	FLBT	S.I. ENG.	592 480	4512. 1742	39.3 97	61.88 203	56.4 185	4.58 15	4.58 15.0	1.37 4.5		352 460			1938	
ENCINO		6-007	CITY OF LOS ANGELES				LOS ANGELES			ENCINO CR			24	1N	16W	SB	
34	8.9 118 30.8	ERTM	S.I. ENG.	12705 10300	3.63 1.4	66.0 163	331.63 1088	563.9 1850	51.21 168	3.97 13.0		9.2 30	2414601 3158406			1924	
ENQUIST		158-	DENNIS AND SYBIL BDYLE				MDDDC			TRIB DLIVERS CANYON			24	47N	12E	MD	
41	54.4 120 32.2	ERTH	S.I. ENG.	228 185	5.19 2.0	17.0 42	1341.12 4400	144.8 475	3.66 12	0.86 2.8		1.9 6	1644 2150			1919	
ESTATE6		31-010	EAST BAY M U DISTRICT				ALAMEDA			TRIB S FRAN BAY			20	1S	3W	MD	
37	49.6 122 12.9	ERTH	S.I. ENG.	69 56	0.026 0.01	1.3 3	235.92 774	104.3 342	28.35 93	0.61 2.0		5.5 18	22935 30000			1903	
EUREKA LAKE		1-042	STATE DEPT OF PARKS AND REC				PLUMAS			EUREKA CREEK			23	22N	11E	MD	
39	45.8 120 42.7	ERTH	S.I. ENG.	493 400	1.658 0.64	17.0 42	1889.76 6200	137.2 450	8.23 27	2.14 7.0		4.6 15				1866	
EWING		1072-	TRINITY CO WATERWORKS DIST 1				TRINITY			EWING GULCH			1	31N	12W	MD	
40	33.7 123 9.9	ERRK	S.I. ENG.	987 800	1.554 0.60	16.2 40	742.19 2435	167.7 550	19.21 63	2.14 7.0		6.1 20	500346 654475			1972	
FAIRBANKS		836-	WATT INDUSTRIES				SAN DIEGO			TRIB SAN DIEGUITO R			34	13S	3W	SB	
33	0.2 117 10.8	GRAV	S.I. ENG.	123 100	3.89 1.5	6.5 16	43.29 142	59.2 194	10.98 36	1.22 4.0		1.3 4	1193 1560			1927	
FAIRDMNT		6-008	CITY OF LOS ANGELES				LOS ANGELES			ANTELOPE VALLEY			12	7N	15W	SB	
34	41.2 118 25.6	HYDF	S.I. ENG.	9260 7507	6.84 2.64	69.7 172	927.51 3043	1310.7 4300	36.89 121	2.75 9.0		4.9 16	532321 696300			1912	
FAIRDMUNT PARK		81-	CITY OF RIVERSIDE				RIVERSIDE			TRIB SANTA ANA R			14	2S	5W	SB	
33	59.7 117 22.8	ERTH	S.I. ENG.	247 200	56.99 22.00	16.2 40	241.71 793	243.9 800	3.66 12	0.92 3.0		12.2 40	21406 28000			1923	
FAUCHERIE		61-022	NEVAADA IRRIGATION DIST				NEVAADA			CANYON CREEK			13	18N	12E	MD	
39	4.6 120 34.0	ROCK	S.I. ENG.	6784 5500	25.91 10.00	61.6 152	1868.73 6131.0	202.7 665	15.24 50	2.44 8.0		3.1 10	65709 85950			1964	
FAY GUNBY		1464-002	DOUGLAS MILTON				EL DORADO			TRIB WEBER CREEK			11	10N	11E	MD	
38	43.7 120 44.2	ERTM	S.I. ENG.	144 117	1.813 0.70	4.1 10	691.90 2270	120.8 396	12.20 40	1.53 5.0		4.6 15	18348 24000			1961	
FEATHER R HATCHRY		1-047	STATE DEPT OF WATER RESOURCES				BUTTE			FEATHER RIVER			8	19N	4E	MD	
39	31.3 121 32.7	GRAV	S.I. ENG.	715 580	9428. 3640	21.1 52	55.17 181	182.9 600	19.21 63	10.06 33.0		3.1 10	7079 9260			1964	

NAME OF DAM		DAM NO	NAME OF OWNER				COUNTY			STREAM			LOCATION			
LOCATION		TYPE	UNIT	STORAGE CAPACITY	DRAINAGE AREA	RESERVOIR AREA	CREST ELEV	CREST LENGTH	HEIGHT	TOTAL FRBD	OPER FRBD	CREST WIDTH	SEC	T	R	B-M
LAT	LNG												VOLUME OF DAM	YEAR COMP		
FELT LAKE	37 23.7 122 11.0	ERTH	614-002	BOARD OF TRUSTEES STANFORD UNIV	SANTA CLARA	TRIB LOS TRANCOS CR	22	65	3W	MD						
			5.1. ENG.	1110 900	0.518 0.20		112.32 368.5	179.9 590	20.43 67	2.60 8.5	1.98 6.5	4.6 15	81782	106975	1930	
FERN LAKE	38 20.6 122 31.8	ERTH	1-013	SONOMA STATE HOSPITAL	SONOMA	TRIB MILL CREEK	21	6H	6W	MD						
			5.1. ENG.	297 241	0.648 0.25	5.7 14	181.36 595	91.5 300	12.20 40	1.22 4.0		5.5 18			1921	
FERRARIO	38 11.2 120 54.9	ERTH	506-	ERNEST FERRARIO ESTATE	CALAVERAS	TRIB BEAR CREEK	19	4H	10E	MD						
			5.1. ENG.	308 250	2.93 1.13	13.0 32	107.29 352	274.4 900	7.62 25	1.38 4.5	0.46 1.5	3.7 12	33638	44000	1955	
FERRO DEBRIS	34 15.7 119 06.4	ERTH	86-008	VENTURA COUNTY FLOOD CONTROL DIST	VENTURA	TRIB BEARDSLEY WASH	8	2H	21W	SB						
			5.1. ENG.	39 32	1.606 .62		54.87 180	84.8 278	12.81 42	2.90 9.5		5.5 18	17431	22800	X	
FINNON LAKE	38 47.8 120 45.1	HYDF	1-034	STATE DEPT FISH AND GAME	EL DORADO	JAY BIRD CREEK	16	11H	11E	MD						
			5.1. ENG.	493 400	0.700 0.27	14.2 35	740.97 2431	253.0 830	15.24 50	1.53 5.0		19.6 64	79553	104059	1905	
FIOCK NO 2	41 42.1 122 30.5	ERTH	2181-	BILL A DUCHI	SISKIYOU	TRIB SHASTA RIVER	35	45H	6W	MD						
			5.1. ENG.	392 318	0.234 0.09	16.2 40	771.00 2529.5	271.3 890	4.27 14	1.07 3.5		2.8 9	9174	12000	1946	
FLEMING HILL NO 2	38 8.2 122 14.5	ERTH	14-004	CITY OF VALLEJO	SOLANO	TRIB NAPA RIVER	6	3H	3W	MD						
			5.1. ENG.	42 34	0.259 0.10	0.9 2	65.23 214	173.8 570	11.59 38	0.77 2.5		12.2 40	28286	37000	1912	
FLORENCE LAKE	37 16.6 118 58.1	MULA	104-009	SOUTHERN CALIF EDISON CO	FRESHO	5 FK SAN JOAQUIN R	36	75	27E	MD						
			5.1. ENG.	79445 64406	442.90 171	389.4 962	2233.88 7329	946.8 3106	45.42 149	4.12 13.5	0.46 1.5	0.4 1	43252	56576	1926	
FLY IN ACRES	38 14.7 120 20.2	ERTH	503-	BLUE LAKE SPRINGS HOMEOWNERS ASSN	CALAVERAS	MORAN CREEK	32	5H	15E	MD						
			5.1. ENG.	123 100	6.35 2.45	3.7 9	1159.34 3803.6	79.3 260	12.50 41	2.47 8.1		4.3 14	18730	24500	1953	
FOLEY NO 1	38 44.6 122 32.0	ERTH	392-003	MAGDOON ESTATES LTD	LAKE	TRIB BUCKSHORT CR	4	10N	6W	MD						
			5.1. ENG.	664 538	1.813 0.70	15.8 39	316.39 1038.0	294.2 965	13.11 43	1.38 4.5		3.7 12	63453	83000	1962	
FOLEY NO 2	39 44.9 122 31.3	ERTH	392-004	MAGDOON ESTATES LTD	LAKE	TRIB BUCKSHORT CR	4	10N	6W	MD						
			5.1. ENG.	247 200	0.700 0.27	7.7 19	309.22 1014.5	163.1 535	8.54 28	1.07 3.5		3.1 10			1962	
FOOTE NO 4	38 38.3 122 40.7	ERTH	428-003	ESTATE OF GILBERT F & D B FOOTE	SONOMA	TRIB KELLDG CREEK	7	9H	7W	MD						
			5.1. ENG.	144 117	0.596 0.23	2.9 7	170.69 560	14.4 47	11.89 39	2.66 8.7		6.8 22	26375	34500	N.S.	
FOOTHILL PARK	37 21.8 122 10.6	ERTH	1036-	CITY OF PALO ALTO	SANTA CLARA	TRIB LOS TRANCOS CR	34	65	3W	MD						
			5.1. ENG.	58 47	0.285 0.11	4.9 12	247.50 812	135.4 444	23.78 78	1.22 4.0		6.1 20	99385	130000	1965	
FOOTHILL RANCH	38 6.1 121 1.8	ERTH	573-	LUNDBLAD BROS	SAN JOAQUIN	TRIB CALAVERAS R	19	3H	9E	MD						
			5.1. ENG.	123 100	2.34 0.90	9.0 22	65.23 214	115.9 380	4.58 15	1.22 4.0		3.1 10	4566	5972	1952	
FORBESTOWN DIV	39 33.1 121 12.5	VARA	63-007	ORDVILLE WYANDOTTE I D	BUTTE	5 FORK FEATHER R	32	20H	7E	MD						
			5.1. ENG.	442 358	229.48 88.6	4.9 12	548.19 1798.5	101.5 333	30.18 99	4.73 15.5		1.6 5	4720	6174	1962	
FOREST LAKE	36 35.5 121 56.5	ERTH	642-002	CALIF-AMERICAN WATER CO	MONTEREY	TRIB PACIFIC OCEAN	27	155	1W	MD						
			5.1. ENG.	528 428	0.130 0.05		86.87 285	350.6 1150	18.29 60	0.46 1.5		3.7 12			1892	
FOREST MEADOWS	38 9.6 120 24.7	ERTH	1495-	FOREST MEADOWS DEVELOPMENT CO	CALAVERAS	ANGEL CREEK	34	4H	14E	MD						
			5.1. ENG.	133 108	1.114 0.43	2.9 7	964.39 3164.0	139.3 457	17.99 59	1.22 4.0		9.8 32	46634	61000	U.C.	
FOSTER	33 45.4 116 43.5	ERTH	827-	IOVLLNILD CO WATER DIST	RIVERSIDE	LILY CREEK	12	55	2E	SB						
			5.1. ENG.	69 56	2.202 0.85	2.5 6	1771.50 5812	84.5 277	11.59 38	2.14 7.0		3.7 12	16175	21157	1945	
FOUNTAINGROVE	38 29.2 122 43.1	ERTH	1421-	FOUNTAINGROVE LTD C/O RM FITZPATRICK	SONOMA	TRIB MARK WEST CR	2	7H	8W	MD						
			5.1. ENG.	580 470	0.881 0.34	13.4 33	144.78 475	152.4 500	11.59 38	1.22 4.0		4.6 15	45105	59000	1953	
FREDDONIA	40 42.0 120 32.0	ERTH	249-002	HANSEN CATTLE CO	LASSEN	TRIB PINE CREEK	20	33H	13E	MD						
			5.1. ENG.	370 300	5.19 2	8.1 20	1706.88 5600	54.9 180	8.23 27	0.52 1.7		1.9 6			1914	
FRENCH LAKE	39 25.2 120 32.4	ROCK	61-006	NEVADA IRRIGATION DIST	NEVADA	CANYON CREEK	17	18N	13E	MD						
			5.1. ENG.	15419 12500	13.73 5.3	136.4 337	2031.19 6664	61.0 200	30.48 100	1.53 5.0		4.6 15			1859	
FRENCHMAN	39 53.5 120 11.2	ERTH	1-043	STATE DEPT OF WATER RESOURCES	PLUMAS	LIT LAST CHANCE CR	33	24H	16E	MD						
			5.1. ENG.	62908 51000	212.39 82.00	594.9 1470	1709.02 5607	219.5 720	39.32 129	5.80 19.0		9.2 30	409007	535000	1961	

NAME OF DAM		DAM NO	NAME OF OWNER				COUNTY			STREAM			LOCATION				
LOCATION		TYPE	UNIT	STORAGE CAPACITY	DRAINAGE AREA	RESERVOIR AREA	CREST FLEV	CREST LENGTH	HEIGHT	TOTAL PRBD	OPER PRBD	CREST WIDTH	SEC	T	R	B-M	
LAT	LNG												VOLUME OF DAM	YEAR COMP			
FULLER LAKE	39 20.7 120 38.9	ERTH	97-021	PAC GAS AND ELECTRIC CO	1308 1060	1.425 0.55	28.0 69	1628.16 5341.7	NEVADA 111.3 365	10.98 36	JORDAN CREEK	0.77 2.5	3.1 10	17	17N 12E	MO 5543 7250 1870	
GARVEY RES	34 3.0 118 6.9	ERTH	35-006	METROPOLITAN WATER DIST	1986 1610	0.156 0.06	15.4 38	176.79 580	LOS ANGELES 1574.0 5164	48.77 160	TRIB RIO HONDO	2.14 7.0	6.1 20	26	15 12W	SB 2347397 3070500 1954	
GASTALDI	38 45.6 120 52.5	ERTH	1466-	LEON GASTALDI	102 83	0.285 0.11	2.5 6	487.68 1600	EL DORADO 160.1 525	10.98 36	TRIB WEBBER CREEK	1.04 3.4	3.7 12	33	11N 10E	MO 9938 13000 1951	
GATZMAN	37 43.9 120 32.7	ERTH	564-	E.W.ROOSEN	95 77	0.415 0.16	9.0 22	84.98 278.8	STANISLAUS 179.9 590	5.49 18	TRIB DRY CREEK	0.52 1.7	3.1 10	28	25 13E	MO 12146 15888 1956	
GEM LAKE	37 45.1 119 8.5	MULA	104-037	SOUTHERN CALIF EDISON CO	21715 17604	55.90 21.58	111.3 275	2759.36 9053	MONO 209.8 688	22.86 75	RUSH CREEK	1.53 5.0	1.6 5	30	25 26E	MO 15758 20612 1917	
GENE WASH	34 18.0 114 10.0	VARA	35-002	METROPOLITAN WATER DIST	7771 6300	15.29 5.9	90.7 224	227.39 746	SAN BERNARDINO 116.8 383	41.46 136	GENE WASH	3.05 10.0	1.6 5	32	3N 27E	SB 10703 14000 1937	
GEORGE FLOCK NO 1	41 41.6 122 31.0	ERTH	189-	FRED M FLECK	275 223	1.632 0.63	15.4 38	771.15 2530	SISKIYOU 221.0 725	5.80 19	TRIB SHASTA RIVER	0.92 3.0	3.7 12	3	44N 6W	MO 13761 18000 1954	
GEORGE REESE RES	40 31.7 122 27.7	ERTH	225-	ARNOLD W SARGENT	241 195	0.570 0.22	9.0 22	274.32 900	SHASTA 134.8 442	8.84 29	TRIB TAOPLE CREEK	1.22 4.0	4.0 13	20	31N 5W	MO 6249 8200 1876	
GEORGETOWN CONTRL	38 55.4 120 46.5	ERTH	460-002	GEORGETOWN DIVIDE P U DISTRICT	62 50	0.052 0.02	1.7 4	978.41 3210	EL DORADO 167.7 550	11.59 38	CANYON CREEK	1.13 3.7	3.7 12	5	12N 11E	MO 14825 19392 1956	
GERIG	41 9.2 121 8.9	FLBT	1231-	GERIG DAM ASSOCIATION	136 110	4903. 1893		1272.85 4176	LASSEN 22.6 74	3.05 10	PIT RIVER	2.75 9.0		3	38N 7E	MO 1939	
GERLE	38 58.3 120 23.5	GRAV	1009-005	SACRAMENTO MUN UTILITY DISTRICT	1480 1200	80.04 30.9	20.3 50	1597.31 5240.5	EL DORADO 120.4 395	17.68 58	GERLE CREEK	2.75 9.0	1.3 4	15	13N 14E	MO 6498 8500 1962	
GIBRALTAR	34 31.6 119 41.2	CORA	11-	CITY OF SANTA BARBARA	12333 9998	554.27 214.0	135.6 335	427.27 1401.8	SANTA BARBARA 182.9 600	50.30 165	SANTA YNEZ RIVER	7.02 23.0	0.61 2.0	2.2 7	11	5N 27W	SB 57337 75000 1920
GIFFEN RESERVOIR	36 48.4 119 26.4	ERTH	699-	HARRIS FARMS INC	1110 900	2.85 1.10	35.3 87	180.45 592.0	FRESNO 381.0 1250	8.84 29	TRIB HOLLAND CREEK	1.22 4.0	4.6 15	14	13S 23E	MO 63453 83000 1971	
GILES	38 26.4 122 58.4	ERTH	448-	BILLY YARBROUGH AND L A HUMPHREY	147 119	1.036 0.40	6.9 17	53.34 175	SOLANO 211.9 695	5.49 18	TRIB SHEENEY CR	1.53 5.0	3.7 12	21	7N 1W	MO 14266 18660 1965	
GILMORE	38 2.6 120 59.4	ERTH	571-	GREENLAW GRUPE	678 550	12.67 4.89	21.1 52	51.82 170	SAN JOAQUIN 329.2 1080	8.54 28	TRIB MORMON SLOUGH	1.80 5.9	3.7 12	9	2N 9E	MO 30580 40000 1918	
GLEN MARTIN	34 8.6 116 59.2	ERTH	800-	GLEN MARTIN PROPERTIES CO	41 33	0.777 0.30	0.9 2	1717.86 5636	SAN BERNARDINO 92.1 302	16.77 55	MOUNTAIN HOME CR	1.83 6.0	3.1 10	28	1N 1W	SB 36994 48390 1950	
GLENOAKS 96B RES	34 9.3 118 12.7	ERTH	5-007	CITY OF GLENDALE	35 28	0.026 0.01	0.5 1	296.27 972	LOS ANGELES 67.1 220	18.90 62		1.22 4.0	7.4 24	23	1N 13W	SB 54180 70870 1949	
GOFFINET	38 22.6 120 53.0	ERTH	470-	DONALD M MILLER	243 197	3.50 1.35	6.9 17	213.36 700	AMADOR 178.4 585	11.59 38	JACKASS CREEK	1.68 5.5	3.7 12	16	6N 10E	MO 31880 41700 1954	
GODDWIN	37 51.8 120 37.7	MULA	62-	OKDALE S SAN JOAQUIN ID	617 500	2526. 975.00	28.4 70	115.68 379.5	CALAVERAS 140.3 460	30.79 101	STANISLAUS RIVER	6.07 19.9	4.6 15	10	1S 12E	MO 8546 11178 1912	
GRAHAM	38 58.1 122 56.6	ERTH	395-	HAROLD E ROGERS JR	76 62	0.467 0.18	1.7 4	560.84 1840	LAKE 67.1 220	11.89 39	TRIB HIGHLAND CR	1.65 5.4	4.0 13	14	13N 10W	MO 1959	
GRANLEES	38 29.8 121 3.9	GRAV	451-	COSUMNES IRRIG ASSN	93 75	1386. 535.00	12.2 30	48.77 160	SACRAMENTO 111.0 364	5.19 17	COSUMNES RIVER	1.53 5.0	1.0 3	35	8N 8E	MO 917 1200 1921	
GRANT COMPANY 2	37 20.6 121 42.8	ERTH	1057-002	COUNTY OF SANTA CLARA	740 600	1.036 0.40	17.9 44	486.62 1596.5	SANTA CLARA 24.4 80	8.23 27	ARROYO AGUAGUE	1.22 4.0	3.7 12	2	7S 2E	MO 12270 16050 1927	

NAME OF DAM		DAM NO	NAME OF OWNER				COUNTY			BTREAM			LOCATION			
LOCATION		TYPE	UNIT	STORAGE CAPACITY	DRAINAGE AREA	RESERVOIR AREA	CREST ELEV	CREST LENGTH	HEIGHT	TOTAL PRBD	OPER PRBD	CREST WIDTH	SEC	T	R	B-M
LAT	LNG															
GRAHT LAKE	37 51.7 119 6.1	ERTN	6-033	CITY OF LOS ANGELES			MONO		RUSH CREEK	15	15	26E	MD			
			5.1.	58622	155.41	443.2	2177.80	213.4	26.52	4.58	17.4					
			ENG.	47525	60.00	1095	7145	700	87	15.0	57					1940
GRASS VALLEY	34 15.8 117 13.0	ERTN	805-002	LAKE ARRDWHEAD DAM CORPORATION			SAN BERNARDINO		GRASS VALLEY CREEK	17	2N	3W	5B			
			5.1.	300	6.74	8.1	1570.33	51.9	10.67	3.05	3.1					
			ENG.	243	2.6	20	5152	170	35	10.0	10					1964
GRAVEN	41 17.2 120 40.3	ERTN	136-002	HERBERT E BELL JR			MODOC		TRIB CANYON CREEK	23	40N	11E	MD			
			5.1.	1357	15.55	86.7	1584.96	496.9	4.58	1.01	5.5					
			ENG.	1100	6	214	5200	1630	15	3.3	18					1917
GREEN DAKS NO 1	37 7.5 122 18.9	ERTN	1604-002	CAPITOLA INVESTMENTS INC			SAN MATED		GREEN DAKS CR	29	95	4W	MD			
			5.1.	354	2.85	9.0	32.62	288.3	11.89	1.83	0.91	3.7				
			ENG.	287	1.1	22	107	880	39	6.0	3.0	12				1936
GREEN VALLEY	37 46.6 120 8.4	ERTH	673-	DR. J. GENE ZINMERMAN, ET AL			MARIPOSA		SMITH CREEK	12	25	16E	MD			
			5.1.	296	1.529	8.1	975.36	317.0	10.06	1.22	4.3					
			ENG.	240	0.59	20	3200	1040	33	4.0	14					1957
GREEN VALLEY LAKE	38 16.3 122 11.8	ERTN	447-	JOHN A NEWMAYER, GREEN VALLEY RANCH			SOLAND		DUG ROAD GULCH	21	5N	3W	MD			
			5.1.	185	1.091	4.5	330.71	100.6	12.20	1.96	4.3					
			ENG.	150	0.73	11	1085	330	40	6.4	14					1956
GREEN VALLEY LAKE	34 14.3 117 4.9	MULA	804-	GREEN VALLEY MUTUAL WATER CO			SAN BERNARDINO		GREEN VALLEY CREEK	22	2N	2W	5B			
			5.1.	308	3.11	9.0	2057.40	129.6	17.07	0.92	0.7					
			ENG.	250	1.2	22	6750	425	56	3.0	2					1925
GREEN VERDUGO	34 15.4 118 20.1	ERTN	6-043	CITY OF LOS ANGELES			LOS ANGELES		TRIB TULUNGA WASH	15	2N	14W	5B			
			5.1.	122	0.208	1.3	428.25	137.8	35.67	1.53	6.1					
			ENG.	99	0.08	3	1405	452	117	5.0	20					1953
GREENHORN	41 42.7 122 39.2	ERTN	1010-	CITY OF YREKA			SISKIYOU		GREENHORN CR	33	45N	7W	MD			
			5.1.	660	29.53	9.4	839.42	396.3	10.67	2.14	1.68	8.6				
			ENG.	535	11.4	23	2754	1300	35	7.0	5.5	28				1960
GREENLEAF	33 59.5 118 2.2	ERTH	18-	CITY OF WHITTIER			LOS ANGELES		TRIB SAN GABRIEL R	16	25	11W	5B			
			5.1.	25	0.855	0.5	141.74	97.6	7.62	0.40	7.7					
			ENG.	20	0.33	1	465	320	25	1.3	25					1921
GREEDOTT	38 33.8 122 46.8	ERTN	420-	FORTNEY H STARK JR			SONOMA		TRIB WINDSOR CREEK	6	8N	8W	MD			
			5.1.	123	0.182	4.5	106.68	51.9	12.20	1.53	3.1					
			ENG.	100	0.07	11	350	170	40	5.0	10					1951
GREYSTONE RES	34 5.6 118 24.0	RECT	1061-	CITY OF BEVERLY HILLS			LOS ANGELES			12	15	15W	5B			
			5.1.	74		0.9	191.42	347.5	22.86	0.25						
			ENG.	60		2	628	1140	75	0.8						1970
GRINDING ROCK	37 56.3 120 15.4	ERTN	2018-	TUOLUMNE CITY SANITATION DIST			TUOLUMNE		TRIB TURNBACK CREEK	18	1N	16E	MD			
			5.1.	290	0.518	5.3	707.14	160.1	16.77	1.53	6.1					
			ENG.	235	.20	13	2320	525	55	5.0	20					U.C.
GRIZZLY CREEK	39 32.5 121 9.2	ERTH	349-	F M AND CAROL DREISBACH			BUTTE		GRIZZLY CREEK	35	20N	7E	MD			
			5.1.	94	2.54	2.5	1077.47	85.4	15.24	2.14	6.1					
			ENG.	76	0.98	6	3535	280	50	7.0	20					1964
GRIZZLY CREEK	40 50.3 120 25.7	SLBT	285-	J M STEIN			PLUMAS		GRIZZLY CREEK	20	23N	14E	MD			
			5.1.	173	130.80	4.5	1540.46	46.1	11.28	1.53	1.6					
			ENG.	140	50.5	11	5054	151	37	5.0	5					X
GRIZZLY FOREBAY	39 53.5 121 17.3	VARA	94-003	PAC GAS AND ELECTRIC CO			PLUMAS		GRIZZLY CREEK	34	24N	6E	MD			
			5.1.	1372	32.64	15.4	1322.17	157.3	26.52	3.51	1.9					
			ENG.	1112	12.6	38	4337.8	516	87	11.5	6					1928
GRIZZLY VALLEY	39 52.9 120 28.5	ERRK	1-052	STATE DEPT OF WATER RESOURCES			PLUMAS		BIG GRIZZLY CREEK	2	23N	13E	MD			
			5.1.	102380	113.97	1618.8	1763.27	243.9	35.06	3.05	9.2					
			ENG.	83000	44.00	4000	5785	800	115	10.0	30					1966
GRUB FLAT	39 38.5 121 31.9	ERTN	344-002	REAGAN E AND N JEAN OBERDORF			BUTTE		TRIB FEATHER RIVER	28	21N	4E	MD			
			5.1.	86	0.363	4.1	378.87	182.9	5.49	2.14	2.5					
			ENG.	70	0.14	10	1243	600	18	7.0	8					1863
GUADALUPE	37 11.9 121 52.7	ERTH	72-005	SANTA CLARA VALLEY WATER DISTRICT			SANTA CLARA		GUADALUPE CR	32	85	1E	MD			
			5.1.	4268	15.55	30.4	191.11	211.9	43.29	3.05	6.1					
			ENG.	3460	6.0	75	627.0	695	142	10.0	20					1935
GUAM RANCH NO 2		ERTH	3224-	FELIX MUSSTIG			SNASTA		DRY CREEK	19	31N	5W	MD			
			5.1.	210						1.77						
			ENG.	170						5.8						X
HAIWEE	36 8.2 117 56.9	HYDF	6-024	CITY OF LOS ANGELES			INYO		ROSE VALLEY	2	215	37E	MD			
			5.1.	72191	230.52	730.1	1150.32	474.0	24.69	4.88	4.27	20.8				
			ENG.	58525	89.00	1804	3774	1555	81	16.0	14.0	68				1913
NALSEY FOREBAY	39 20.7 120 38.9	ERTN	97-023	PAC GAS AND ELECTRIC CO			PLACER		TRIB DRY CREEK	13	13N	8E	MD			
			5.1.	290	0.0	7.3	511.61	355.8	12.81	1.22	3.1					
			ENG.	235	0.0	18	1678.5	1167	42	4.0	10					1916

NAME OF DAM		DAM NO		NAME OF OWNER				COUNTY			STREAM			LOCATION			
LOCATION		TYPE	UNIT	STORAGE CAPACITY	DRAINAGE AREA	RESERVOIR AREA	CREST ELEV	CREST LENGTH	HEIGHT	TOTAL PRBD	OPER PRBD	CREST WIDTH	VOLUME OF DAM	SEC	T	R	B-M
LAT	LNG													1	2	3	4
NAMEL			459-	VINCENT DE DOMENICO				SACRAMENTO		TRIB DRY CREEK		12	5N	8E	MD		
38 18.3	121 3.4	ERTH	5.1. ENG.	432 350	1.891 0.73	14.6 36	50.30 165	122.0 400	7.93 26	2.02 6.6	3.7 12	10703 14000				1957	
HAMILTON			374-	LEON HMITNEY				GLENN		TRIB WATSON CR		8	21N	6W	MD		
39 41.6	122 33.4	ERTH	5.1. ENG.	137 111	1.995 0.77	5.7 14	243.84 800	226.2 742	8.54 28	1.22 4.0	3.7 12	10474 13700				1967	
HARBOR VIEW			1012-002	ORANGE COUNTY FLOOD CONTROL DISTRICT				ORANGE		JASMINE GULCH		31	6S	9W	SB		
33 36.2	117 51.9	ERTH	5.1. ENG.	35 28	1.011 0.39	1.3 3	57.92 190	100.6 330	19.82 65	6.10 20.0	18.3 60	48163 63000				1964	
HAROLD RESERVOIR			57-002	PALMDALE WATER DISTRICT				LOS ANGELES		TRIB ANTELOPE VALLEY		3	5N	12W	SB		
34 31.6	118 6.9	ERTH	5.1. ENG.	5181 4200	12.70 4.90	116.6 288	860.76 2824	853.5 2800	9.15 30	3.51 11.5	3.1 10					1891	
HARRIS			446-	SPURS RANCH HOMEOWNERS ASSN				SOLANO		TRIB JAMESON CAN		10	4N	3W	MD		
38 12.8	122 11.2	ERTH	5.1. ENG.	49 40	1.839 0.71	2.9 7	70.11 230	167.7 550	13.11 43	1.32 4.3	2.2 7	22400 29300				1954	
HARRISON STREET			1003-002	RIVERSIDE COUNTY FCWCO				RIVERSIOE		HARRISON CREEK		29	3S	5W	SB		
33 52.9	117 25.8	ERTH	5.1. ENG.	259 210	5.26 2.03	5.7 14	342.30 1123	231.7 760	15.24 50	1.68 5.5	4.9 16	42047 55000				1954	
HARTZELL			746-	M W HARTZELL ET AL				SAN LUIS OBISPO		SANTA RITA CREEK		1	28S	10E	MD		
35 31.5	120 50.5	ERRK	5.1. ENG.	370 300	9.98 3.85	12.2 30	371.86 1220.0	83.9 275	14.64 48	3.36 11.0	2.44 8.0	4.9 16	24464 32000			1965	
HARVILL NO 1			798-002	UNITED CALIF BANK AND MABLE BAUER				ORANGE		TRIB SANTA ANA R		32	3S	8W	SB		
33 51.8	117 44.8	ERTH	5.1. ENG.	30 24	0.259 0.10	0.9 2	149.36 490	82.7 271	15.24 50	1.53 5.0	3.1 10	13952 18250				1942	
HARVILL NO 2			798-	UNITED CALIF BANK AND MABLE BAUER				ORANGE		TRIB SANTA ANA R		32	3S	8W	SB		
33 51.8	117 44.6	ERTH	5.1. ENG.	27 22	1.140 0.44	0.9 2	144.78 475	67.7 222	16.44 54	1.53 5.0	4.0 13	16516 21604				1941	
HAT CR NO 2 DIV			97-109	PAC GAS AND ELECTRIC CO				SHASTA		HAT CREEK		29	36N	4E	MD		
40 57.0	121 32.7	GRAV	5.1. ENG.	765 620	1624. 627	36.1 89	908.16 2979.5	36.6 120	5.80 19	1.13 3.7	3.1 10	6422 8400				1942	
HAWKINS			651-	THOMAS B HAWKINS ET AL				SAN BENITO		N FK VIBORAS CR		21	11S	6E	MD		
36 57.4	121 18.6	HYDF	5.1. ENG.	709 575	10.81 4.17	9.0 22	205.04 672.7	106.7 350	21.95 72	2.44 8.0	18.3 60	43576 57000				1928	
HAYNES RES			2223-	GOOSE VALLEY RANCH INC				SHASTA		GOOSE CR		9	35N	2E	MD		
40 54.4	121 45.9	ERTH	5.1. ENG.	7241 5870	13.73 5.30	2.2 5.3	1127.76 3700	266.7 875	20.43 67	1.38 4.5	5.8 19	138241 180825				1965	
HEALDSBURG REC			1002-	COUNTY OF SONOMA				SONOMA		RUSSIAN RIVER		28	9N	9W	MD		
38 36.1	122 51.5	FLBT	5.1. ENG.	154 125	2080. 803	10.2 25	25.00 82	100.6 330	4.58 15	3.21 10.5	0.30 1.0	4.9 16				1953	
HEATH RESERVOIR			250-004	FRANK E & GEORGE R HEATH JR				LASSEN		SLATE CREEK		6	34N	11E	MD		
40 50.5	120 47.0	ERTH	5.1. ENG.	10670 8650	56.21 21.70	181.4 448	1688.60 5540	493.8 1620	13.72 45	1.53 5.0	4.9 16	82566 108000				1965	
HEENAN LAKE			514-	H F DANGBERG FARMS				ALPINE		TRIB E FK CARSON R		3	9N	21E	MD		
38 39.2	119 39.9	ERTH	5.1. ENG.	3700 3000	10.88 4.20	52.3 129	2194.56 7200	182.9 600	10.67 35	1.68 5.5	6.1 20	26757 35000				1929	
HEIN			1491-	NAKI CORPORATION				CALAVERAS		TRIB BEAR CR		36	4N	9E	MD		
38 9.5	120 55.8	ERTH	5.1. ENG.	179 145	1.813 .70	10.6 26	83.82 275	381.0 1250	4.88 16	1.22 4.0	0.70 2.3	3.1 10	11085 14500			1962	
HENDERSON			1-010	PRESTON SCHOOL OF INDUST				AMADOR		JACKASS CREEK		9	6N	10E	MD		
38 23.0	120 52.6	ERTH	5.1. ENG.	617 500	2.60 1.00	12.6 31	239.88 787	192.1 630	17.07 56	1.10 3.6	2.5 8	53515 70000				1923	
HENDERSON FOREBAY			1-011	PRESTON SCHOOL OF INDUST				AMADOR		TRIB SUTTER CREEK		18	6N	10E	MD		
38 22.5	120 55.4	ERTH	5.1. ENG.	37 30	0.026 0.01	0.9 2	190.20 624	58.0 190	12.20 40	1.22 4.0	3.7 12	17125 22400				1892	
HENDRICKS			675-	EDNA V HENDRICKS				MARIPOSA		TRIB HORSE CREEK		4	7S	19E	MD		
37 21.4	119 53.5	ERTH	5.1. ENG.	160 130	2.98 1.15	5.3 13	426.72 1400	103.7 340	10.06 33	1.59 5.2	3.1 10	12538 16400				1958	
HENNE			413-004	MRS DICK R FRIESEN				NAPA		ANGWIN BRANCH		31	9N	5W	MD		
38 35.2	122 27.6	ERTH	5.1. ENG.	134 109	2.36 0.91	3.7 9	546.51 1793	143.3 470	14.94 49	1.22 4.0	4.9 16	49492 65000				1959	
HENRY J MILLS RES			35-014	METROPOLITAN WATER DIST				RIVERSIOE		TRIB SYCAMORE CANYON		8	3S	4W	SB		
33 55.3	117 19.1	ERTH	5.1. ENG.	102 83	0.0 0.0	2.5 6	503.23 1651	621.2 2038	7.02 23	1.13 3.7	5.5 18	40518 53000				1979	
HENRY JR			841-	WR AND MJ BOSTROM				SAN DIEGO		SKYE VALLEY		2	17S	3E	SB		
32 42.8	116 39.1	VARA	5.1. ENG.	242 196	24.09 9.30	9.0 22	752.86 2470	75.9 249	10.06 33	0.92 3.0	1.0 3	1755 2295				1929	

NAME OF DAM		DAM NO		NAME OF OWNER			COUNTY			STREAM			LOCATION				
LOCATION		TYPE	UNIT	STORAGE CAPACITY	DRAINAGE AREA	RESERVOIR AREA	CREST ELEV	CREST LENGTH	HEIGHT	TOTAL FRBD	OPER FRBD	CREST WIDTH	VOLUME OF DAM	SEC	T	R	B-M
LAT	LNG													YEAR	COMP		
HEHSHAM	33 14.4 116 45.7	HYDF	69-002	VISTA IRRIGATION DISTRICT									10 115 2E	5B			
				251117	530.96	2436.3	835.16	198.2	37.50	3.97		6.1	382250				
				203501	205	6020	2740	650	123	13.0		20	300000				1923
HERHANDEZ	36 23.7 120 50.1	ERTH	1025-002	SAN BENITO COUNTY FC AND FC DIST									1 185 10E	MD			
				22203	220.16	238.8	735.33	289.6	37.00	5.64		8.6	382250				
				18000	85.00	590	2412.3	950	124	18.5		28	500000				1962
HIGN EMIGRANT L	38 12.5 119 37.9	GRAV	1-027	STATE DEPT FISH AND GAME									11 4N 21E	MD			
				83	1.295	3.7	2956.56	17.1	2.44	0.40		0.7	49				
				67	0.50	9	9700	56	8	1.3		2	64				X
HIGHLAND	34 7.1 118 10.8	ERTH	6-012	CITY OF LOS ANGELES									6 15 12W	SB			
				78	0.0	1.7	189.29	56.4	3.66	0.49		2.5	4587				
				63	0.0	4	621	185	12	1.6		8	6000				1909
HIGHLAND CREEK	38 56.9 122 54.1	ERTH	1011-002	LAKE COUNTY FC AND WC DISTRICT									30 13H 9W	MD			
				4317	36.65	59.1	455.99	190.5	22.86	3.36		6.1	137610				
				3500	14.15	146	1496.0	623	75	11.0		20	180000				1962
HIGHLAND LAKE	38 57.4 120 14.4	GRAV	1-031	STATE DEPT FISH AND GAME									20 13N 16E	MD			
				109	0.777	6.1	2383.54	61.0	2.14	0.0		1.0	88				
				88	0.30	15	7820	200	7	0.0		3	115				1955
HIGUERA	37 27.5 121 53.5	ERTH	629-	EST OF MARION C WELER									32 55 1E	MD			
				100	1.554	2.1	59.44	160.1	13.42	1.53		4.6	34402				
				81	0.6	5	195.0	525	44	5.0		15	45000				1953
HILLSIDE	37 10.4 118 34.0	ROCK	104-030	SOUTNERH CALIF EDISON CO									15 9S 31E	MD			
				16489	33.93	72.9	2959.00	198.2	24.69	1.83	1.22	3.4	57153				
				13568	13.1	180	9708	650	81	6.0	4.0	11	74759				1910
HILLSIDE RANHC	38 39.3 123 10.8	ERTH	4420-	HILLSIDE RANHC									4 9H 12N	MD			
				259	1.606	4.1	188.98	96.7	18.29	2.44		3.7	36457				
				210	0.62	10	620	317	60	8.0		12	47688				1967
HILT		ERTH	2182-	FRUIT GROWER SUPPLY CO.									22 48N 7W	MD			
				112			10.22		4.27	0.74							
				91			33.5		14	2.4							U.C.
NINES BROTHERS	41 16.2 121 8.9	ERTH	1114-	HUGH AND TOM LANDES									27 40N 7E	MD			
				247	2.47	16.2	1272.54	506.0	4.27	1.22		3.1	11009				
				200	0.95	40	4175	1660	14	4.0		10	14400				1955
HOG FLAT	40 26.1 120 34.6	ERTH	236-	LASSEN IRRIGATION COMPANY									25 30H 9E	MD			
				9868	20.73	404.7	1676.40	536.5	4.58	0.86		5.7					
				8000	8	1000	5500	1760	15	2.8		12					1891
HOLIDAY LAKE	38 39.7 120 54.8	ERTH	1079-	HOLIDAY LAKE COMMUNITY SERV DIST									6 9H 10E	MD			
				183	2.098	4.9	411.48	178.4	11.89	1.53		4.9	29815				
				150	0.81	12	1350	585	39	5.0		16	39000				1951
HOLLISTER WASTE P	36 51.0 121 25.5	ERTH	1071-	CITY OF HOLLISTER									33 12S 5E	MD			
				199		7.3	85.81	1450.9	3.97	0.92		3.7	168190				
				161		18	281.5	4760	13	3.0		12	220000				1972
HOLMAH	38 3.0 120 32.3	ERTH	2006-	CITY OF ANGELS									3 2H 13E	MD			
				308	0.156	5.3	505.67	204.9	30.79	1.53		6.1	122320				
				250	0.06	13	1659.0	672	101	5.0		20	160000				1976
NORSE LAKE	40 40.8 120 23.3	ERTH	245-	SNOWSTORM RANHC									34 33N 14E	MD			
				93	43.13	13.8	1957.38	365.8	3.66	1.68		3.1	3058				
				75	16.65	34	5109.5	1200	12	5.5		10	4000				1912
HOUR HOUSE	39 24.8 120 59.6	VARA	1034-002	YUBA COUNTY WATER AGENCY									20 18N 9E	MD			
				352	375.56	5.7	624.54	111.0	20.73	5.80		1.9	6269				
				285	145.00	14	2049	364	68	19.0		6	8200				1968
HUFFMAN ANTELOPE	41 34.5 120 47.1	ERTH	112-002	PELISSA AND NALE									11 43N 10E	MD			
				1912	93.25	134.4	1463.04	313.1	4.58	1.53		4.6	6498				
				1550	36	352	4800	1027	15	5.0		13	8500				1922
NUNTERS	38 11.9 120 21.6	CORA	99-002	PAC GAS AND ELECTRIC CO									18 4H 15E	MD			
				247	32.30	4.9	977.30	112.8	13.11	2.14	0.0	1.3	1529				
				200	12.50	12	3207.0	370	43	7.0	0.0	4	2000				1928
HUNTINGTON LAKE 1	37 13.6 119 14.1	GRAV	104-010	SOUTHERN CALIF EDISON CO									14 8S 25E	MD			
				109377	204.56	583.2	2119.58	399.3	51.82	2.73	1.22	1.9	89294				
				88834	78.9	1441	6954.0	1310	170	9.0	4.0	6	116800				1917
ICE HOUSE	38 49.3 120 21.6	ROCK	1009-	SACRAHEHTO MUN UTILITY DISTRICT									1 11N 14E	MD			
				56692	73.56	274.4	1662.38	439.0	45.72	5.34	1.22	9.2	466345				
				45960	28.4	678	5454.0	1440	130	17.5	4.0	30	610000				1959
ICE LAKES	39 17.7 120 22.9	GRAV	1324-	SIERRA LAKES COUNTY WATER DIST									34 17N 14E	MD			
				93	5.19	30.4	2095.60	12.2	3.66	0.49		1.0	70				
				75	2.00	75	6875.3	40	12	1.6		3	91				1942

NAME OF DAM		DAM NO	NAME OF OWNER				COUNTY			STREAM			LOCATION				
LOCATION		TYPE	UNIT	STORAGE CAPACITY	DRAINAGE AREA	RESERVOIR AREA	CREST ELEV	CREST LENGTH	HEIGHT	TOTAL PRBD	OPER PRBD	CREST WIDTH	VOLUME OF DAM	SEC	T	R	B-M
LAT	LONG													YEAR COMP			
INDEPENDENCE	39 27.1 120 17.4	105-006	SIERRA-PACIFIC POWER CO	22820	19.43	293.5	2118.97	258.2	9.45	INDEPENDENCE CR	35	19N 15E	MD				
		ERTN	5.I. ENG.	18500	7.50	725	6952	847	31	1.99	1.07	5.7	6689				
										6.5	3.5	12	8749	1939			
INDIAN CREEK	38 45.1 12 46.5	1462-	RAMOS, KIPP AND CHATFIELD	564	15.29	14.6	306.65	208.8	10.98	INDIAN CR	18	10N 10E	MD				
		ERTN	5.I. ENG.	457	5.90	36	1006	685	36	1.99	1.37	4.9	26866				
										6.5	4.5	16	35142	1946			
INDIAN CREEK	38 45.1 119 46.5	1062-	SOUTH TAHOE P U DISTRICT	185	8.03	64.8	1709.32	439.0	21.65	INDIAN CREEK	3	10N 20E	MD				
		ERTN	5.I. ENG.	150	3.10	160	5608	1440	71	2.44		7.4	205650				
										8.0		24	269000	1967			
INDIAN OLE	40 17.0 121 1.5	97-113	PAC GAS AND ELECTRIC CO	30591	409.23	2347.3	1537.93	80.5	7.93	HAMILTON CREEK	13	28N 8E	MD				
		FLBT	5.I. ENG.	24800	158.0	5800	5045.7	264	26	2.44	1.04						
										8.0	3.4			1924			
INDIAN VALLEY	39 4.8 122 32.2	1080-002	YOLO COUNTY FCWC DISTRICT	370050	515.99	1618.8	457.81	298.8	67.06	TRIB CACHE CREEK	9	14N 6W	MD				
		ERTN	5.I. ENG.	300000	122.00	4000	1502	980	220	1.19	5.18	12.2	1070300				
										3.9	17.0	40	1400000	1976			
INGALS SWAMP	41 42.5 120 40.1	141-002	MRS J C NOXSEY & MRS R J HARRIS	3515	23.32	106.1	1520.80	670.6	7.02	INGALS SWAMP	27	45N 11E	MD				
		ERTN	5.I. ENG.	2850	9.0	262	4989.5	2200	23	1.38		4.9	21712				
										4.5		16	28400	1918			
INTERBAY	39 1.6 120 36.1	1030-003	PLACER CO WATER AGENCY	220	233.11	2.9	772.83	70.2	21.34	M FK AMERICAN RIV	35	14N 12E	MD				
		GRAV	5.I. ENG.	178	90.00	7	2535.5	230	70	7.78	1.98	0.7	9174				
										25.5	6.5	2	12000	1966			
IRON CANYON	41 2.5 121 59.1	97-124	PAC GAS AND ELECTRIC CO	29974	29.01	206.4	815.34	304.8	64.01	CEDAR SALT LOG CR	21	37N 1W	MD				
		ERTN	5.I. ENG.	24300	11.2	510	2675	1000	210	5.05		9.2	764500				
										10.0		30	1000000	1965			
IRON GATE	41 56.0 122 26.2	91-003	PACIFIC POWER AND LIGHT CO	71543	1184.5	404.7	716.15	227.1	57.31	KLAMATH RIVER	9	47N 5W	MD				
		ERRK	5.I. ENG.	58000	4573	1000	2343	745	188	4.58		6.1	692637				
										15.0		20	906000	1962			
IRRIGATION RES	35 20.0 118 58.0	2011-002	CITY OF BAKERSFIELD	6414	0.0	117.4	119.49	7394.5	6.71		9	305 28E	MD				
		ERTN	5.I. ENG.	5200	0.0	290	392	24260	22	1.38		3.7	1213261				
										4.5		12	1587000	U.C.			
ISABEL LAKE NO 1	37 19.0 121 32.4	1625-	DUNCAN ONEAL ET AL	469	10.88	17.5	707.14	301.8	6.41	TRIB ISABEL CREEK	21	75 4E	MD				
		ERTN	5.I. ENG.	380	4.2	43	2320	990	21	1.10		5.5	26452				
										3.6		18	34600	N.S.			
ISABEL LAKE NO 2	37 19.6 121 31.8	1625-002	DUNCAN ONEAL ET AL	117	2.49	4.9	719.33	97.6	5.49	TRIB ISABEL CREEK	15	75 4E	MD				
		ERTN	5.I. ENG.	95	0.96	12	2360	320	18	0.92		4.6	10550				
										3.0		15	13800	N.S.			
ISLAND WEIR	36 23.3 119 47.3	80-002	LAGUNA IRRIGATION DISTRICT	284	414.4		71.94	68.3	3.97	NORTH FORK KINGS R	10	18S 20E	MD				
		FLBT	5.I. ENG.	230	1600		236	224	13	3.97	1.52						
										13.0	5.0			1926			
IVERSON	41 4.7 121 3.2	1239-	J R MCARTNUR ET AL	2467	4.41	41.5	1304.55	565.1	13.72	TRIB JUNIPER CREEK	4	37N 8E	MD				
		ERTN	5.I. ENG.	2000	1.7	102	4280	1854	45	1.22		4.9	117733				
										4.0		16	154000	1968			
J V DE LAVEAGA	36 51.9 121 11.5	653-	LAS AGUILAS CORPORATION	634	0.389		508.56	320.1	8.54	TRIB QUIEN SABE CR	27	12S 7E	MD				
		ERTN	5.I. ENG.	514	0.15		1668.5	1050	28	1.07		6.1	57337				
										3.5		20	75000	1940			
J W WISDA	34 5.6 118 35.5	1-067	STATE DEPT OF PARKS AND REC	56	0.370	1.7	347.48	106.7	15.24	TRIB TOPANGA CANYON	7	1S 16W	58				
		ERTN	5.I. ENG.	45	0.22	4	1140	350	50	2.05		6.1	15290				
										6.7		20	20000	1958			
JACKSON CREEK	38 18.2 120 53.3	1055-	JACKSON VALLEY IRRIG DIST	27137	150.23	155.9	146.61	347.5	58.83	JACKSON CREEK	9	5N 10E	MD				
		ERRK	5.I. ENG.	22000	58.00	385	481	1140	193	3.97		3.4	934983				
										13.0		11	1223000	1965			
JACKSON LAKE	39 27.9 120 33.7	61-017	NEVADA IRRIGATION DIST	1233	1.505	21.5	2010.47	230.2	6.71	JACKSON CREEK	31	19N 13E	MD				
		ERTN	5.I. ENG.	1000	0.58	53	6596.0	755	22	1.22	0.61	1.9	4358				
										4.0	2.0	6	5700	X			
JACKSON MEADOWS	39 30.6 120 33.3	61-020	NEVADA IRRIGATION DIST	84493	97.13	416.9	1842.37	466.4	59.44	MIDDLE FK YUBA R	18	19N 13E	MD				
		ROCK	5.I. ENG.	68500	37.5	1030	6044.5	1530	195	7.17	2.59	9.5	1345520				
										23.5	8.5	31	1760000	1965			
JACOBS CREEK	38 47.8 120 56.3	53-006	EL DORADO IRRIGATION DIST	724	1.270	17.0	365.76	106.7	16.16	JACOBS CREEK	23	11N 9E	MD				
		ERTN	5.I. ENG.	587	0.49	42	1200	350	53	1.56		4.3	30198				
										5.1		14	39500	1948			
JAMES E DREW	39 39.1 122 33.5	373-	JAMES SPURLOCK	86	0.648	6.5	243.84	125.0	7.32	TRIB STONY CREEK	29	21N 6W	MD				
		ERTN	5.I. ENG.	70	0.25	16	800	410	24	0.92		2.8	7645				
										3.0		9	10000	1894			
JAMES N TURNER	37 34.4 121 50.9	10-021	CITY COUNTY SAN FRANCISCO	62292	99.46	333.9	148.14	658.4	58.83	SAN ANTONIO CR	22	4S 1E	MD				
		ERTN	5.I. ENG.	50500	38.4	825	486	2160	193	5.49		9.2	2476980				
										18.0		30	3240000	1964			

NAME OF DAM		DAM NO	NAME OF OWNER				COUNTY			STREAM			LOCATION				
LOCATION		TYPE	UNIT	STORAGE CAPACITY	DRAINAGE AREA	RESERVOIR AREA	CREST ELEV	CREST LENGTH	HEIGHT	TOTAL FRBD	OPER FRBD	CREST WIDTH	VOLUME OF DAM	SEC	T	R	B-M
LAT	LONG													YEAR COMP			
JAMES MONTGOMERY 40 31.1 122 28.5		1220- ERTH	5.1. ENG.	MACIE I MONTGOMERY 80 65	1.295 0.5	4.5 11	259.08 850	73.2 240	7.32 24	SHASTA	FLAT CREEK	19	31N	5W	MD	5351 7000	1869
JAMES PORTER 41 30.5 120 25.2		1123-002 ERTH	5.1. ENG.	MYATT W YDLENTINE ET AL 131 106	0.156 0.06	7.7 19	1402.08 4600	378.0 1240	6.41 21	MODOC	TRIB PARKER CR	1	42N	13E	MD	15290 20000	1928
JAMESON 38 31.5 120 48.1		481- ERTH	5.1. ENG.	ROBERT JAMESON 126 102	0.674 .26	6.5 16	475.49 1560	164.6 540	9.45 31	AMADOR	TRIB COSUMNES R	30	8N	11E	MD	16054 21000	1951
JANES FLAT 41 53.0 120 45.7		121- ERTH	5.1. ENG.	BIDART BROTHERS INC 1727 1400	15.55 6	62.8 155	1554.48 5100	228.6 750	6.41 21	MODOC	MOSQUITO CREEK	25	47N	10E	MD	7018 9180	1918
JEFF DAVIS 38 20.6 120 32.5		82-004 ERTH	5.1. ENG.	CALAYERAS P U DISTRICT 2220 1800	1.036 0.40	25.1 62	854.97 2805	31.1 102	34.75 114	CALAYERAS	TRIB WET GULCH CREEK	27	6H	13E	MD	424297 555000	1973
JOHN ORR 38 17.8 120 58.4		483- ERTH	5.1. ENG.	JEAN ORR APPELGATE 187 152	2.202 0.85	14.6 36	76.20 250	179.9 590	6.10 20	AMADOR	TRIB JACKSON CR	10	5H	9E	MD	6575 8600	1959
JOHNSTON 37 27.2 122 25.4		605-002 GRAV	5.1. ENG.	HALF MOON BAY PROPERTIES INC 37 30	19.69 7.6	2.1 5	29.27 96	40.3 132	9.45 31	SAN MATEO	ARROYO LEON	32	5S	5W	MD	143 190	1919
JONES RANCH 40 48.2 122 36.1		219- ERTH	5.1. ENG.	GROVER JONES 25 20					9.76 32	TRINITY	TRIB TRINITY RIVER	15	5N	6E	H8		U.C.
JUNCAL 34 29.5 119 30.4		34-002 VARA	5.1. ENG.	MONTECITO CO WATER DIST 7574 6140	35.75 13.8	55.9 138	679.71 2230.0	131.1 430	42.68 140	SANTA BARBARA	SANTA YNEZ RIVER	28	5H	25W	58	30580 40000	1930
JUNCTION 38 51.2 120 27.2		1009-002 VARA	5.1. ENG.	SACRAMENTO MUN UTILITY DISTRICT 4009 3250	367.79 142.00	26.0 64	1361.85 4468	167.7 550	51.21 168	EL DORADO	SILVER CR	30	12N	14E	MD	22935 30000	1962
JUNGE HD 2 40 41.1 121 57.1		2225- ERTH	5.1. ENG.	DYNAMIC MANAGEMENT CO 52 42	0.389 0.15	2.1 5	762.00 2500	146.4 480	10.37 34	SHASTA	TRIB CLOVER CR	26	33N	1W	MD	17583 23000	1965
JUNGE HD 3 40 40.3 121 57.6		2225-002 ERTH	5.1. ENG.	DYNAMIC MANAGEMENT CO 222 180	1.166 0.45	5.3 13	719.33 2360	262.2 860	13.11 43	SHASTA	TRIB CLOVER CR	34	33H	1W	MD	35931 47000	1966
KELLEY & GREINER 41 33.6 120 29.2		133- ERRK	5.1. ENG.	DIAMOND TWELVE RANCH CO LTD 88 71	10.62 4.1	14.6 36	1508.76 4950	176.8 580	3.36 11	MODOC	TRIB PIT RIVER	21	43H	13E	MD		1923
KELLY CABIN CAN 37 7.3 121 25.7		1620-002 ERTH	5.1. ENG.	COIT RANCH INC 86 70	2.62 1.01	2.5 6	576.08 1890.0	91.5 300	9.76 32	SANTA CLARA	KELLY CABIN CAN CR	28	9S	5E	MD	24235 31700	1955
KELLY LAKE 39 18.7 120 34.9		97-024 ERTH	5.1. ENG.	PAC GAS AND ELECTRIC CO 358 290	1.295 0.50	10.6 26	1801.37 5910.0	152.4 500	6.41 21	PLACER	TRIB H FK AMERICAN R	25	17N	12E	MD	6116 8000	1928
KELSEY 37 32.6 120 21.3		662- ERTH	5.1. ENG.	H G KELSEY JR 1233 1000	2.96 1.14	47.0 116	122.72 402.6	274.4 900	8.54 28	MERCED	TRIB S FORK DRY CR	31	4S	15E	MD	19112 25000	1929
KERCKHOFF DIV 37 7.7 119 31.5		95-008 VARA	5.1. ENG.	PAC GAS AND ELECTRIC CO 5304 4300	3782. 1460	64.8 160	303.13 994.5	150.9 495	32.31 106	MADERA	SAN JOAQUIN RIVER	24	9S	22E	MD	16819 22000	1920
KERN R COUNTY PK 33 26.4 118 52.0		733- ERTH	5.1. ENG.	COUNTY OF KERN 974 790	1.554 0.60	45.8 113	159.72 524	1432.6 4700	5.49 18	KERN	TRIB KERN RIVER	4	29S	29E	MD	110762 144882	1959
KIDD LAKE 39 18.1 120 25.9		97-025 ERRK	5.1. ENG.	PAC GAS AND ELECTRIC CO 2381 1930	1.606 0.62	36.1 89	2021.16 6631.1	131.1 430	12.20 40	PLACER	TRIB S FORK YUBA R	29	17H	14E	MD	8119 10620	1855
KILMER 37 45.7 120 36.0		1550-002 ERTH	5.1. ENG.	V A RODDEN 122 99	1.554 0.60	9.4 23	188.52 618.5	198.2 650	8.54 28	STANISLAUS	TRIB DRY CREEK	14	2S	13E	MD	22343 29225	N.S.
KIMBALL CREEK 38 37.3 122 36.6		83- ERTN	5.1. ENG.	CITY OF CALISTOGA 424 344	8.92 3.44	5.7 14	178.31 585	99.1 325	24.39 80	NAPA	KIMBALL CREEK	23	9N	7W	MD	69569 91000	1939
KINCAID 37 57.3 120 19.8		97-072 ERTH	5.1. ENG.	PAC GAS AND ELECTRIC CO 62 50	1.295 0.50	3.3 8	614.36 2015.6	152.4 500	7.62 25	TUOLUMNE	TRIB CURTIS CREEK	9	1N	15E	MD	2404 3145	1860

NAME OF DAM		DAM NO		NAME OF OWNER				COUNTY			STREAM			LOCATION			
LOCATION		TYPE	UNIT	STORAGE CAPACITY	DRAINAGE AREA	RESERVOIR AREA	CREST ELEV	CREST LENGTH	HEIGHT	TOTAL PRBD	OPER PRBD	CREST WIDTH	VOLUME OF DAM	SEC	T	R	B-M
LAT	LNG													OP	COMP		
KINNEY MEADOWS		513- S.I. ENG.	513-	ALPINE LAND AND RES CO				ALPINE			TRIB SILVER CREEK			8	0N	20E	MO
38 33.4	119 48.4			ERTN	110	0.933	13.4	2535.03	102.2	13.42	1.53	4.6	22935				
				900	0.36	33	8317	335	44	5.0	15	30000	1929				
KOKILA		320- S.I. ENG.	320-	ROY M FREDERICKSON ET AL				PLACER			TRIB MINERS RAVINE			34	11N	7E	MO
38 45.7	121 10.4			ERTH	67	0.337	3.7	121.92	190.5	5.49	1.07	3.7	6116				
				54	0.13	9	400	625	18	3.5	12	8000	1951				
KRAMER		156-006 S.I. ENG.	156-006	L M KRAMER ESTATE				MODOC			WIDOW VALLEY CREEK			30	39N	7E	MO
41 11.1	121 12.5			ERRK	146	71.75	8.1	1280.16	122.0	9.45	2.60	3.1	7458				
				118	27.7	20	4200	400	31	8.5	10	9756	1937				
KUNH		624- S.I. ENG.	624-	CHARLES B KUNH				SANTA CLARA			TRIB DRY CREEK			27	75	2E	MO
37 18.0	121 44.5			ERTH	105	0.259	2.1	150.27	95.1	20.43	1.22	3.1	26092				
				85	0.10	5	493.0	312	67	4.0	10	34130	1947				
KUNKLE		97-007 S.I. ENG.	97-007	PAC GAS AND ELECTRIC CO				BUTTE			KUNKLE CREEK			31	22N	4E	MO
39 42.7	121 34.4			ERTH	312	2.75	7.3	455.99	317.0	16.46	3.11	1.28	6.8	61894			
				253	1.06	18	1496	1040	54	10.2	4.2	22	80960	1907			
L L ANDERSON		1030- S.I. ENG.	1030-	PLACER CO WATER AGENCY				PLACER			M FK AMERICAN R			36	15N	13E	MO
39 6.7	120 28.1			ERTH	164919	122.25	573.9	1607.22	823.0	69.80	8.08	2.44	9.8	2614590			
				133700	47.2	1418	5273.0	2700	229	26.5	8.0	32	3420000	1965			
L MISSION VIEJO		1794- S.I. ENG.	1794-	MISSION VIEJO COMPANY				ORANGE			OSO CREEK			30	65	7W	SB
33 37.6	117 38.8			ERTH	5304	9.33	60.8	216.72	533.4	37.50	2.75	31.7	1052105				
				4300	3.60	150	711	1750	123	9.0	104	1376200	1976				
L VAN NORMAN BYPS		6-048 S.I. ENG.	6-048	CITY OF LOS ANGELES				LOS ANGELES			SAN FERNANDO CREEK			6	2N	15W	SB
34 17.5	118 29.1			ERTH	296	0.078	4.9	354.49	182.9	23.78	1.53	9.2	382250				
				240	0.03	12	1163	600	78	5.0	30	500000	1970				
LA COSTA STORAGE NO1		854-002 S.I. ENG.	854-002	SAN MARCOS COUNTY WATER DISTRICT				SAN DIEGO			TRIB ENCINITAS CREEK			32	12S	3W	SB
33 05.6	117 13.3			ERTH	205	0.107	3.3	181.21	289.6	23.17	1.22	7.7	122320				
				166	0.041	8	594.5	950	76	4.0	25	160000	N.S.				
LA GRANGE		68-002 S.I. ENG.	68-002	TURLOCK AND MODESTO ID				STANISLAUS			TUOLUMNE RIVER			16	35	14E	MO
37 40.3	120 26.6			GRAV	617	4010.	23.5	89.83	85.4	39.93	6.1	20	30382				
				500	1548	58	294.7	280	131			39741	1894				
LA HERRADURA		415- S.I. ENG.	415-	ELLEN MACVEAGH				NAPA			TRIB CONN CREEK			28	8N	5W	MO
38 31.1	122 25.0			ERTN	136	1.347	2.1	152.40	86.9	22.26	1.71	3.1	29051				
				110	0.52	5	500	285	73	5.6	10	38000	1948				
LADY FRANKLIN L		104-011 S.I. ENG.	104-011	SOUTHERN CALIF EDISON CO				TULARE			EAST FORK KAMEAH R			25	17S	31E	MO
36 25.3	118 33.6			GRAV	576	3.37	12.2	3147.67	122.0	6.41	0.31	2.8					
				467	1.30	30	10327.0	400	21	1.0	9		1905				
LAFAYETTE		31-002 S.I. ENG.	31-002	EAST BAY M U DISTRICT				CONTRA COSTA			LAFAYETTE CREEK			36	1N	3W	MO
37 53.1	122 8.3			ERTH	4317	3.37	9.0	142.35	365.8	40.24	5.43	61.0	1347718				
				3500	1.30	22	467	1200	132	17.8	200	1762875	1929				
LAGUNA		793-005 S.I. ENG.	793-005	THE IRVINE COMPANY				ORANGE			TRIB SAN DIEGO CREEK			19	65	8W	SB
33 38.5	117 45.5			ERTN	370	3.11	9.0	82.00	175.3	12.20	1.83	3.1	55808				
				300	1.20	22	269	575	40	6.0	10	73000	1938				
LAGUNA REG BASIN		32-022 S.I. ENG.	32-022	LOS ANGELES COUNTY FCO				LOS ANGELES			LAGUNA WASH			20	15	12W	SB
34 3.7	118 9.8			ERTH	318	14.38	4.9	115.83	115.9	13.11	0.46	3.1	19877				
				258	5.55	12	380	380	43	1.5	10	26000	1970				
LAGUNITA		614-003 S.I. ENG.	614-003	BOARD OF TRUSTEES STANFORD UNIV				SANTA CLARA			TRIB S FRAN BAY			10	65	3W	MO
37 25.4	122 10.5			ERTH	321	1.554	15.0	42.37	762.0	4.58	1.07	6.0	10703				
				260	0.60	37	139.0	2500	15	3.5	22	14000	1900				
LAGUNITA		1427- S.I. ENG.	1427-	DR WARD WICK ET AL				SONOMA			TRIB WINDSOR CREEK			1	8N	9W	MO
38 34.3	122 48.0			ERTH	164	0.596	3.3	67.06	93.9	14.94	1.32	4.9	22935				
				133	0.23	8	220	308	49	4.3	16	30000	1954				
LAGUNITAS		33-002 S.I. ENG.	33-002	MARIN MUN WATER DISTRICT				MARIN			LAGUNITAS CREEK			11	1N	7W	MO
37 56.8	122 35.8			ERTH	421	4.67	9.0	241.19	132.0	14.64	2.29	1.68	3.7	64982			
				341	1.8	22	791.3	433	48	7.5	5.5	12	85000	1872			
LAKE ADA ROSE		1038- S.I. ENG.	1038-	BROOKTRAILS COMMUNITY SERVICE DIST				MENDOCINO			TRIB WILLITS CR			11	18N	14W	MO
39 26.0	123 23.0			ERTH	170	1.813	2.9	504.45	179.9	15.24	1.53	4.6	53056				
				138	0.70	7	1655	590	50	5.0	15	69400	1964				
LAKE ALMANDR		93-003 S.I. ENG.	93-003	PAC GAS AND ELECTRIC CO				PLUMAS			M FK FEATHER RIVER			28	27N	8E	MO
40 10.5	121 5.5			HYDF	545207	1303.	11435.4	1376.18	381.0	39.63	4.58	22.9	1171826				
				442000	503.00	28257	4515	1250	130	15.0	75	1532800	1927				
LAKE ALTA		97-026 S.I. ENG.	97-026	PAC GAS AND ELECTRIC CO				PLACER			TRIB N FK AMERICAN R			35	16N	10E	MO
39 12.3	120 48.8			ERTH	333	0.208	9.4	1035.72	291.1	6.71	0.61	1.6	15922				
				270	0.08	23	3398	955	22	2.0	5	20827	1862				
LAKE ANGELA		89-002 S.I. ENG.	89-002	DONNER SUMMIT PUBLIC UTILITY DIST				NEVADA			TRIB S FK YUBA RIVER			16	17N	15E	MO
39 19.3	120 19.6			GRAV	407	0.518	7.3	2192.64	250.0	8.54	1.53	0.0	0.7	1231			
				330	.20	18	7193.7	820	28	5.0	0.0	2	1610	1924			

NAME OF DAM			DAM NO		NAME OF OWNER			COUNTY			STREAM			LOCATION				
LOCATION			TYPE	UNIT	STORAGE CAPACITY	DRAINAGE AREA	RESERVOIR AREA	CREST ELEV	CREST LENGTH	HEIGHT	TOTAL PRBD	OPER PRBD	CREST WIDTH	SEC	T	R	B-M	
LAT	LNG	VOLUME OF DAM												YEAR COMP				
LAKE ARROWHEAD	34 15.7 117 10.0	805-	HYDF	S.I. ENG.	LAKE ARROWHEAD DAM CORPORATION	59208 48000	17.75 6.85	315.7 780	1559.36 5116	219.5 720	57.92 190	LITTLE BEAR CREEK	14	2N	3W	5B	993850 1300000	1922
LAKE ARTHUR	38 57.8 121 1.4	97-027	ERTH	S.I. ENG.	PAC GAS AND ELECTRIC CO	116 94	4.18 1.61	2.9 7	455.53 1494.5	88.4 290	13.42 44	SQUTN FORK DRY CR	19	13N	9E	MD	16554 21653	1909
LAKE CAMILLE	38 16.6 122 15.2	1-005	ERTN	S.I. ENG.	NAPA STATE HOSPITAL	31 25	0.259 0.10	1.3 3	39.02 128	182.9 600	9.15 30	TRIB TULUCAY CREEK	13	5N	4W	MD	16819 22000	1880
LAKE CHABOT	38 8.4 122 14.3	14-006	ERTN	S.I. ENG.	CITY OF VALLEJO	1382 1120	16.84 6.5	46.6 115	24.39 80.0	112.6 370	12.81 42	TRIB NAPA RIVER	6	3N	3W	MD	57337 75000	1870
LAKE CO SAN DIST	38 58.8 122 37.2	1081-	ERTH	S.I. ENG.	LAKE COUNTY SANITATION DISTRICT	302 245	0.933 0.36	9.8 24	437.70 1436.0	259.1 850	10.98 36	TRIB BURNS VALLEY CR	15	13N	7W	MD	28669 37500	1972
LAKE CO SAN DIST 2	39 7.0 122 53.2	1081-002	ERTN	S.I. ENG.	COUNTY OF LAKE	987 800	0.777 0.30	13.0 32	437.39 1435	198.2 650	23.47 77	TRIB LYDENS CREEK	25	15N	10W	MD	168190 220000	1976
LAKE CURRY	38 21.5 122 7.4	14-	ERTH	S.I. ENG.	CITY OF VALLEJO	13198 10700	44.04 17.00	169.6 419	119.49 392	174.4 572	32.62 107	GORDON VALLEY CR	19	6N	2W	MD	207944 272000	1926
LAKE CUYAMACA	32 59.3 116 34.6	1076-	ERTN	S.I. ENG.	LAKE CUYAMACA REC AND PRK DIST	1233 1000	31.09 12	44.6 110	1410.62 4628	313.1 1027	5.19 17	BOULDER CREEK	4	14S	4E	5B	30049 39306	1968
LAKE CYNTHIA	38 21.0 122 16.8	1411-	ERTN	S.I. ENG.	ERNEST EUN-ND SHIN & SHIN A1 SHIN	113 92	1.684 0.65	4.9 12	22.86 75	228.6 750	6.71 22	TRIB SODA CREEK	23	6N	4W	MD	11315 14800	1955
LAKE ELEANOR	37 58.4 119 52.7	9-002	MULA	S.I. ENG.	CITY COUNTY SAN FRANCISCO	34291 27800	204.62 79.00	383.7 948	1420.68 4661.0	384.1 1260	18.60 61	ELEANOR CREEK	3	1N	19E	MD	8899 11640	1918
LAKE ELEANOR	34 8.1 118 51.1	1763-	CORA	S.I. ENG.	THE PRUDENTIAL INS CO OF AMERICA	128 104	3.11 1.20	3.7 9	300.23 985	42.7 140	11.28 37	ELEANOR CREEK	27	1N	19W	5B	459 600	1881
LAKE FORDYCE	39 22.8 120 29.7	97-02B	ROCK	S.I. ENG.	PAC GAS AND ELECTRIC CO	57558 46662	78.09 30.15	281.7 696	1975.41 6481.0	294.2 965	42.68 140	FORDYCE CREEK	34	18N	13E	MD	318525 416645	1926
LAKE FRANCIS	39 21.6 121 12.2	1034-009	HYDF	S.I. ENG.	YUBA COUNTY WATER AGENCY	2350 1905	17.62 6.80	42.5 105	502.92 1650	396.3 1500	23.47 77	DOBBSINS CREEK	5	17N	7E	MD	221522 289760	1901
LAKE FREV	38 17.3 122 11.2	14-003	ERTH	S.I. ENG.	CITY OF VALLEJO	1326 1075	8.03 3.10	25.1 62	367.90 1207.0	175.3 575	25.30 83	WILD HORSE CREEK	9	5N	3W	MD		1894
LAKE GREGORY		1803-003	ERTH	S.I. ENG.	SAN BERNARDINO COUNTY	2837 2300	7.26 2.8	37.3 92	1380.75 4530	131.1 430	27.44 90	NOUSTON CREEK	23	2N	4W	5B	117733 154000	1938
LAKE HELEN	38 26.8 122 54.7	3425-	ERTN	S.I. ENG.	LEWIS A MADDOCKS III	237 192	0.829 0.32	5.7 14	76.20 250	108.3 355	11.09 39	TRIB RUSSIAN RIVER	13	7N	10W	MD	31344 41000	1964
LAKE NEMET	33 39.9 116 42.3	817-	GRAV	S.I. ENG.	LAKE NEMET MUN WATER DIST	17269 14000	173.54 67	190.3 470	1321.62 4336	98.8 324	41.15 135	S FK SAN JACINTO R	7	6S	3E	5B	24709 32320	1895
LAKE HERMAN	38 5.8 122 9.0	1028-	ERTN	S.I. ENG.	CITY OF BENICIA	2726 2210	26.42 10.2	44.6 110	37.19 122	213.4 700	15.24 50	SULPNUR SPRINGS CR	24	3N	3W	MD	89676 117300	1905
LAKE HODGES	33 2.7 117 7.7	8-003	MULA	S.I. ENG.	CITY OF SAN DIEGO	41384 33550	784.78 303	533.0 1317	100.59 330	222.2 729	39.93 131	SAN DIEGUITO RIVER	18	13S	2W	5B	13859 18128	1918
LAKE JANE	37 3.7 119 49.3	686-	ERTH	S.I. ENG.	WAYNE D FULTON ET UX	224 182	8.29 3.20	8.5 21	171.91 564	110.1 361	11.28 37	TRIB HILDRETN CR	18	10S	20E	MD	17583 23000	1961
LAKE JUANITA	41 49.0 122 7.4	1-053	ERTH	S.I. ENG.	STATE DEPT FISH AND GAME	429 348	3.63 1.4	22.3 55	1531.13 5089	276.5 907	6.10 20	TRIB MUSGRAVE CR	20	46N	2W	MD	19112 25000	1964
LAKE LA VERNE	38 27.7 122 12.4	1414-	ERTN	S.I. ENG.	J ROY PRIDMORE	88 71	0.234 0.09	1.7 4	260.61 855	77.8 255	15.24 50	TRIB CAPELL CREEK	8	7N	3W	MD	18960 24800	1956

NAME OF DAM		DAM NO		NAME OF OWNER				COUNTY			BTREAM			LOCATION			
LOCATION		TYPE	UNIT	STORAGE CAPACITY	DRAINAGE AREA	RESERVOIR AREA	CREST ELEV	CREST LENGTH	HEIGHT	TOTAL FRBD	OPER FRBD	CREST WIDTH	SEC	T	R	B-M	YEAR COMP
LAT	LNG																
LAKE LEAVITT	236-002	LASSEN IRRIGATION COMPANY	LASSEN	TRIB SUSAN RIVER	15	29N	13E	MD									
40 22.6	120 30.4	ERTH	S.I. ENG.	9229 7402	24.09 9.3	462.2 1142	1249.53 4099.5	2682.3 8800	5.49 18	1.07 5.5	3.7 12						1891
LAKE LDS CARNEROS	2007-	COUNTY OF SANTA BARBARA	SANTA BARBARA	LA PATERA DEPRESS	7	4N	20W	SB									
34 26.5	119 50.9	ERTH	S.I. ENG.	257 208	0.881 0.34	8.1 20	18.45 60.5	505.6 1921	9.45 31	5.91 12.8	6.1 20						28057 56700 1932
LAKE LDVELAND	2020-002	SOUTH BAY IRRIGATION DISTRICT	SAN DIEGO	SWEETWATER RIVER	17	16S	2E	SB									
32 46.9	116 47.5	VARA	S.I. ENG.	34168 27700	253.83 90	192.3 475	415.45 1363	187.2 614	61.88 203	2.44 0.0	2.5 8						51221 67000 1945
LAKE LUCERNE	602-	EMMA DENARDD MU221	SAN MATED	AR DE LOS FRIJDLES	21	8S	5W	MD									
37 13.4	122 24.3	ERTH	S.I. ENG.	561 455	12.15 4.69	18.3 45	5.80 19	105.5 346	6.41 21	1.62 5.3	7.1 23						11730 15343 1923
LAKE MADIGAN	14-002	CITY DF VALLEJD	SOLAND	WILO HDRSE CREEK	4	5N	3W	MD									
38 10.5	122 11.6	ERTH	S.I. ENG.	2151 1744	3.89 1.5	37.7 93	421.54 1383.0	210.4 690	27.13 89	1.53 5.0	4.6 15						76450 100000 1908
LAKE MADRONE	1004-	COUNTY OF BUTTE	BUTTE	BERRY CREEK	27	21N	5E	MD									
39 39.0	121 24.4	ERTN	S.I. ENG.	247 200	38.60 14.90	10.2 25	605.19 1985.5	112.8 370	10.67 35	2.14 7.0	24.4 80						10383 13581 1931
LAKE MARIE	1-006	HAPA STATE HOSPITAL	HAPA	TRIB TULUCAY CREEK	19	5N	3W	MD									
38 15.6	122 13.8	ERTN	S.I. ENG.	337 273	3.11 1.20	56.3 139	247.81 813	138.4 454	18.29 60	3.17 10.4	2.8 9						57337 75000 1908
LAKE MARY	311-003	SOUTHERN PACIFIC CD	PLACER	TRIB SFK YUBA R	20	17N	15E	MD									
39 10.6	120 19.8	ERTH	S.I. ENG.	212 172	0.674 0.26	7.3 18	2141.53 7026.0	182.9 600	6.71 22	0.92 3.0	5.5 18						8861 11590 1926
LAKE NAZ	1418-	GEORGE M MARDIKIAN	HAPA	TRIB NAPA RIVER	4	7N	5W	MD									
38 29.1	122 24.7	ERTH	S.I. ENG.	185 150	0.415 0.16	8.1 20	23.78 78	242.4 795	8.84 29	1.53 5.0	1.01 3.3	4.3 14					14621 19125 1955
LAKE ORINDA	587-	DRINDA COUNTRY CLUB	CONTRA COSTA	CASCADE CREEK	34	1N	3W	MD									
37 53.5	122 11.2	ERTH	S.I. ENG.	271 220	1.244 0.48	7.7 19	163.07 535.0	109.8 360	13.72 45	1.22 4.0	6.1 20						30580 40000 1935
LAKE RALPHINE	1050-	CITY OF SANTA ROSA	SONOMA	TRIB SANTA RDSA CR	18	7N	7W	MD									
38 27.3	122 40.1	ERTH	S.I. ENG.	516 418	0.389 0.15	8.5 21	77.12 253.0	213.4 700	10.67 35	0.61 2.0	4.3 14						53515 70000 1882
LAKE RANCH	622-	SAN JOSE WATER WORKS	SANTA CLARA	BEARDSLEY CREEK	23	8S	2W	MD									
37 13.2	122 3.1	ERTH	S.I. ENG.	416 337	1.813 0.70	8.1 20	551.39 1809.0	48.8 160	11.59 38	1.58 4.5	6.1 20						3822 5000 1877
LAKE SHERWOOD	765-	DAYTON REALTY CO	VENTURA	TRIUNFD CREEK	27	1N	19W	SB									
34 8.4	118 51.4	CDRA	S.I. ENG.	3323 2694	41.45 16	74.5 184	290.78 954	106.7 350	13.72 45	0.31 1.0	1.3 4						
LAKE SPAULDING	97-029	PAC GAS AND ELECTRIC CD	NEVADA	SD FK YUBA RIVER	20	17N	12E	MD									
39 19.6	120 38.5	VARA	S.I. ENG.	74881 60706	305.63 118.0	252.6 624	1533.91 5032.5	243.9 800	83.82 275	6.56 21.5	0.46 1.5	3.1 10					146610 191772 1915
LAKE STERLING	97-030	PAC GAS AND ELECTRIC CD	NEVADA	TRIB FORDYCE CREEK	10	17N	15E	MD									
39 21.4	120 29.5	RDCK	S.I. ENG.	2033 1648	2.60 1.00	45.4 112	2042.32 6700.5	68.6 225	9.15 30	1.68 5.5	0.15 0.5	3.4 11					1147 1500 1877
LAKE SUZANNE	1186-	MONCHAMP CORPORATION	SISKIYOU	TRIB SHASTA RIVER	14	45N	6W	MD									
41 45.1	122 30.8	ERTH	S.I. ENG.	110 89	4.41 1.70	6.9 17	782.12 2566	599.3 1966	5.49 18	1.38 4.5	3.7 12						10321 13500 1962
LAKE TABEAUD	97-067	PAC GAS AND ELECTRIC CD	AMADOR	JACKSON CREEK	28	6N	12E	MD									
38 20.9	120 39.9	ERTH	S.I. ENG.	1532 1258	5.19 2.00	18.3 45	599.85 1968	196.6 645	37.50 123	1.83 6.0	1.22 4.0	6.1 20					286438 374674 1901
LAKE TEMESCAL	29-	EAST BAY REGIONAL PARK DISTRICT	ALAMEDA	TEMESCAL CREEK	10	1S	3W	MD									
37 50.9	122 13.0	ERTH	S.I. ENG.	598 485	7.78 3.00	6.1 15	132.90 436	198.2 650	35.36 116	4.42 14.5	12.2 40						200522 262292 1869
LAKE THEDDRE	97-031	PAC GAS AND ELECTRIC CD	PLACER	SDUTH FORK DRY CR	18	13N	9E	MD									
38 58.4	121 0.7	ERTH	S.I. ENG.	424 344	1.815 0.70	8.5 21	486.01 1594.5	122.6 402	12.20 40	1.86 6.1	1.0 3						22719 29718 1896
LAKE VALLEY	97-032	PAC GAS AND ELECTRIC CD	PLACER	TRIB H FK AMERICAN R	35	17N	12E	MD									
39 18.0	120 35.9	ERTH	S.I. ENG.	10025 8127	12.31 4.75	126.3 312	1784.00 5053	286.6 940	22.56 74	1.53 5.0	0.76 2.5	2.5 8					100838 131900 1911
LAKE VERA	303-	LAKE VERA MUTUAL WATER CO	NEVADA	ROCK CREEK	25	17N	8E	MD									
39 18.1	121 1.6	SLBT	S.I. ENG.	168 136	30.31 11.7		724.82 2378.0	83.9 275	4.88 16	1.47 4.8	0.7 2						
LAKE WMLFORD	834-	ESCDNDIDD MUTUAL WATER CO	SAN DIEGO	ESCDNDIDD CR	5	12S	1W	SB									
33 18.8	117 0.2	HYDF	S.I. ENG.	9251 7500	23.04 8.9	100.0 247	452.63 1485	128.7 422	30.48 100	1.47 4.8	5.5 18						119491 156300 1924

NAME OF DAM		DAM NO		NAME OF OWNER			COUNTY			STREAM			LOCATION				
LOCATION		TYPE	UNIT	STORAGE CAPACITY	DRAINAGE AREA	RESERVOIR AREA	CREST ELEV	CREST LENGTH	HEIGHT	TOTAL PRBD	OPER PRBD	CREST WIDTH	SEC	T	R	B-M	
LAT	LNG												VOLUME OF DAM	YEAR	COMP		
LAKE HYANDOTTE	39 30.4 121 25.2	ERTH	63- S.I. ENG.	DROVILLE HYANDOTTE I D 1798 1450	12.96 5.00	40.5 100	423.07 1388	274.4 900	14.03 46	BUTTE	NORTH HOHCUT CREEK	16 19N 5E MO	1.53 5.0	3.7 12	55808 73000	1924	
LAKE YOSEMITE	37 22.3 120 26.2	ERTH	58-003 S.I. ENG.	MERCED IRRIGATION DIST 8634 7000	106.20 41.00	202.4 500	77.73 255	1447.8 4750	16.16 53	MERCED	TRIB MERCED RIVER	33 65 14E MD	4.58 15.0	1.22 4.0	5.5 18	266346 348392	1880
LAKEPORT	39 00.9 122 55.4	ERTH	2021- S.I. ENG.	CITY OF LAKEPORT MUM SEWER DIST I 370 300	1.114 0.43	8.3 20.5	434.04 1424	271.3 890	12.50 41	LAKE	TRIB MAHNING CREEK	36 14N 10W MD	1.22 4.0	5.5 18	84095 110000	U.C.	
LAKEHOOD	38 57.7 121 4.3	ERTH	1322- S.I. ENG.	CAL ARMTROUT 204 165	17.10 6.6	6.5 16	403.86 1325	140.3 460	10.06 33	PLACER	DRY CREEK	22 13H 8E MO	2.60 8.5	4.3 14	20336 26600	1959	
LAMBERT	33 41.6 117 42.7	ERTH	793- S.I. ENG.	THE IRVINE COMPANY 364 295	0.518 0.20	8.1 20	144.78 475	317.0 1040	5.19 17	ORANGE	TRIB HEWPORT BAY	34 55 8W 5B	1.53 5.0	3.7 12	11879 15538	1929	
LARSON	36 2.0 118 50.9	ERTH	712- S.I. ENG.	SOUTH TULE RIVER INDEP DITCH CO 401 325	1.399 0.54	8.5 21	259.08 850	198.2 650	16.46 54	TULARE	TRIB 5 TULE RIVER	9 22S 29E MD	1.22 4.0	3.1 10	56191 73500	1963	
LAS LLAJAS	38 18.1 118 41.4	ERTH	86-005 S.I. ENG.	VENTURA COUNTY FLOOD CONTROL DIST 1542 1250	17.54 6.77	18.7 46	377.96 1240.0	176.8 580	29.27 96	VENTURA	LAS LLAJAS CAHYDN	32 3N 17W 5B	3.81 12.5	6.1 20	378427 495000	H.S.	
LAS POSAS DEBRIS	34 14.2 119 05.1	ERTH	86-007 S.I. ENG.	VENTURA COUNTY FLOOD CONTROL DIST 52 42	0.726 .28		43.29 142	97.6 320	12.81 42	VENTURA	TRIB BEARDSLEY WASH	21 2N 21W 5B	1.99 6.5	5.5 18	14067 18400		
LAS TABLAS CREEK	35 41.3 120 56.5	ERTH	742- S.I. ENG.	BANK OF AMERICA AS TRUSTEE 222 180	80.30 31.00	4.5 11	249.03 817.0	42.7 140	11.28 37	SAH LUIS OBISPO	LAS TABLAS CREEK	7 26S 10E MD	4.12 13.5	9.2 30	6116 8000	1961	
LAST CHANCE WEIR	36 25.2 119 40.0	FLBT	723- S.I. ENG.	LAST CHANCE WATER DITCH CO 62 50	2202. 850		81.69 268	43.6 143	7.32 24	KINGS	KINGS RIVER	26 17S 21E MO	5.89 19.3	3.78 12.4	0.3 0.7		1919
LAUREL CREEK	37 31.6 122 19.3	ERTH	1070- S.I. ENG.	CITY OF SAH MATED 68 55	2.34 0.9	1.3 3	52.43 172.0	87.5 287	12.20 40	SAN MATED	LAUREL CREEK	5 5S 4W MD	1.53 5.0	9.2 30	102443 134000	1969	
LAUREL SPR CLUB	37 13.7 121 31.2	ERTH	1624- S.I. ENG.	LAUREL SPRING CLUB 308 250	6.84 2.64	12.2 30	780.29 2560.0	76.2 250	8.54 28	SANTA CLARA	MFK COYOTE CREEK	22 8S 4E MD	2.44 8.0	4.6 15	10703 14000	1968	
LAHLER	38 17.8 122 34.6	ERTH	1014- S.I. ENG.	CITY OF PETALUMA 234 190	1.425 0.55	4.1 10	308.46 1012	350.6 1150	11.59 38	SONOMA	NORTH CREEK	12 5N 7W MD	1.07 3.5	7.7 25	23241 30400	1910	
LEE LAKE	33 45.0 117 26.7	ERTH	818-002 S.I. ENG.	TEMESCAL WATER COMPANY 1357 1100	137.28 53	28.4 70	351.44 1153	158.5 520	14.33 47	RIVERSIDE	TEMESCAL CREEK	7 5S 5W 5B	4.88 16.0	4.6 15		1923	
LELAND	37 53.7 122 5.2	ERTH	31-021 S.I. ENG.	EAST BAY M U DISTRICT 74 60	0.0 0.0	1.3 3	109.73 360	280.1 945	12.50 41	CONTRA COSTA	TRIB LAS TRAMPAS CR	33 1N 2W MD	0.25 0.8	5.2 17	41436 54200	1955	
LELAND MEADOWS	38 14.0 119 58.8	ERTH	559- S.I. ENG.	LELAND MEADDD HOME OWNERS INC 97 79	0.959 0.37	3.7 9	1965.96 6450	106.7 350	5.19 17	TUOLUMNE	LELAND CREEK	3 4N 18E MD	2.14 7.0	13.8 45	2599 3400	H.S.	
LEMA	40 35.8 122 20.0	ERTH	1225- S.I. ENG.	JOE LEMA 146 118	0.518 0.20	4.5 11	182.88 600	157.3 516	9.45 31	SHASTA	TRIB CHURN CREEK	28 32N 4W MD	1.59 5.2	3.7 12	15290 20000	1957	
LEMOORE DIV WEIR	36 25.1 119 43.3	FLBT	722- S.I. ENG.	LEMOORE CANAL AND IRRIG CO 62 50	2228. 860		76.20 250	58.6 192	6.41 21	KINGS	KINGS RIVER	29 17S 21E MD	4.52 14.8	3.05 10.0	0.0		1924
LEONARD JOHNSON	41 38.4 120 24.5	ERTH	173-002 S.I. ENG.	DIABLO VISTA RANCH COMPANY 148 120	12.96 5.0	9.4 23	1447.80 4750	219.5 720	5.49 18	MODOC	DRY CREEK	24 44H 13E MD	1.22 4.0	3.7 12	7186 9400	1948	
LEONARD NO 2	41 7.0 121 2.3	ERTH	1252- S.I. ENG.	O M AND A M LEONARD 245 199	7.28 2.81	10.2 25	1292.36 4240	341.4 1120	7.93 26	LASSEN	TRIB ASH CREEK	22 38H 8E MD	1.38 4.5	3.7 12	29051 38000	1968	
LEONI MEADOWS	38 37.0 120 32.0	ERTH	3468- S.I. ENG.	H CAL CONF SEVENTH DAY ADVENTISTS 308 250	4.67 1.8	12.2 30	1259.78 4067.5	106.7 350	15.24 50	EL DORADO	CLEAR CREEK	26 9N 13E MD	2.29 7.5	4.3 14	52873 43000	H.S.	
LEROY ANDERSON	37 10.0 121 37.7	ERRK	72-009 S.I. ENG.	SANTA CLARA VALLEY WATER DISTRICT 112619 91300	499.88 193.00	396.6 980	195.08 640.0	435.9 1430	71.63 235	SANTA CLARA	COYOTE RIVER	10 9S 5E MD	4.58 15.0	12.2 40	2484625 3250000	1950	

NAME OF DAM		DAM NO	NAME OF OWNER				COUNTY			STREAM			LOCATION					
LOCATION		TYPE	UNIT	STORAGE CAPACITY	DRAINAGE AREA	RESERVOIR AREA	CREST ELEV	CREST LENGTH	HEIGHT	TOTAL PRBD	OPER PRBD	CREST WIDTH	SEC	T	R	B-M		
LAT	LNG												VOLUME OF DAM	YEAR COMP				
LETTIS VALLEY 39 18.4 122 43.1		ERTN	1-039 S.I. ENG.	STATE DEPT FISH AND GAME 426 345	1,295 0.50	13.4 33	1371.30 4499	64.1 210	9.76 32	1.77 5.8	3.7 12	24	17N	0W	MD	11154 14590	1958	
LEXINGTON 37 12.1 121 59.3		ERTH	72-000 S.I. ENG.	SANTA CLARA VALLEY WATER DISTRICT 26434 21430	70.97 27.4	102.2 450	203.31 667.0	246.9 810	62.49 205	5.19 17.0	12.2 40	29	85	1W	MD	1591550 2081018	1953	
LINDA VISTA 38 33.5 122 21.4		ERTH	2412- S.I. ENG.	DAVID A F WILLIAMSON 64 52	0.052 0.02	1.7 4	312.42 1025	65.6 215	11.89 39	1.44 4.7	5.5 18	12	0N	5W	MD	10703 14000	1959	
LINDAUER CONCRETE 41 26.1 120 43.4		FLBT	1110- S.I. ENG.	J PETER CAREY 678 550	2816. 1007	168.0 415	1344.17 4410	15.0 49	3.66 12	1.99 6.5	1.07 3.5	2.2 7	29	42N	11E	MD	1920	
LINDERO 34 9.0 118 47.0		ERTN	785- S.I. ENG.	LAKE LINDERO HOMEOWNERS ASSN INC 111 90	12.96 5	4.9 12	284.99 935	51.9 170	5.80 19	2.14 7.0	7.4 24	20	1N	18W	5B	1185 1550	1966	
LITTLE GRASS VY 39 43.3 121 1.3		RDCK	63-003 S.I. ENG.	ORVILLE WYANDOTTE I D 114720 93010	70.71 27.3	500.0 1433	1539.85 5052	256.1 840	64.01 210	5.49 18.0	1.52 5.0	9.2 30	31	22N	9E	MD	637593 834000	1961
LITTLE JUNIPER 41 20.5 120 28.8		ERTH	136- S.I. ENG.	HERBERT E BELL JR 1690 1370	23.32 9.00	64.0 160	1463.04 4800	466.4 1530	6.71 22	1.53 5.0	3.7 12	4	40N	13E	MD	1926		
LITTLE LAKE 33 43.7 116 55.0		ERTH	017-002 S.I. ENG.	LAKE HEMET MUN WATER DIST 111 90	0.311 0.12	4.5 11	545.60 1790	94.5 310	4.88 16	0.61 2.0	2.8 9	19	55	1E	5B	4052 5300	1891	
LITTLE MOUNTAIN 34 9.0 117 18.6		ERTN	87-005 S.I. ENG.	SAN BERNARDINO CO FC DISTRICT 185 150	13.53 5.22	9.4 23	407.52 1337	640.1 2100	8.54 20	3.24 10.6	3.7 12	22	1N	4W	5B	45105 59000	1958	
LITTLEFIELD 39 37.9 121 31.0		ERTN	1341- S.I. ENG.	EVERETT R PATTEN 0.259 .1	6.9 17	380.09 1247	710.2 2330	5.49 18	12.9 42	33	21N	4E	MD	20641 27000	1863			
LITTLEROCK 34 29.1 118 1.3		MULA	57- S.I. ENG.	PALMDALE WATER DISTRICT 3330 2700	164.99 63.7	42.1 104	994.72 3263.5	175.6 576	37.80 124	4.12 13.5	27	5N	11W	5B	19265 25200	1924		
LIVE OAK 34 8.0 117 44.7		GRAY	32-007 S.I. ENG.	LOS ANGELES COUNTY FCD 273 221	5.96 2.3	4.9 12	457.20 1500	92.4 303	21.34 70	0.92 3.0	1.9 6	32	1N	0W	5B	8971 11735	1922	
LIVE OAK RES 34 6.4 117 47.0		ERTN	35-013 S.I. ENG.	METROPOLITAN WATER DIST 3084 2500	0.441 0.17	31.2 77	479.76 1574	914.4 3000	32.01 105	5.49 18.0	7.7 25	30	1N	0W	5B	879175 1150000	1975	
LOBBEL LAKE 38 26.6 119 21.6		ERTH	539- S.I. ENG.	WILLIAM M WEAVER JR 789 640	0.389 0.15	19.5 48	2811.18 9223	1054.7 3460	8.23 27	1.53 5.0	2.5 8	20	7N	24E	MD	92504 121000	1948	
LOG CABIN 39 26.4 121 3.5		VARA	1034-003 S.I. ENG.	YUBA COUNTY WATER AGENCY 110 89	76.41 29.5	2.1 5	603.20 1979	91.5 300	14.94 49	2.75 9.0	1.3 4	11	18N	8E	MD	2550 3335	1968	
LOLDNIS VINEYARDS 39 15.7 123 11.4		ERTN	2380- S.I. ENG.	LOLONIS VINEYARDS INC 265 215	1.839 0.71	4.5 11	243.84 800	99.1 325	20.43 67	1.53 5.0	6.1 20	9	16N	12W	MD	49692 65000	N.S.	
LOMA RICA AIRPORT 39 13.3 120 59.3		ERTN	61-025 S.I. ENG.	NEVADA IRRIGATION DIST 116 94	0.518 0.20	3.7 9	961.22 3153.6	274.4 900	12.50 41	1.53 5.0	4.6 15	29	16N	9E	MD	38989 51000	1965	
LONG LAKE 39 42.4 120 40.5		RDCK	289- S.I. ENG.	GRAEAGLE LAND WATER CO 1823 1478	2.93 1.13	57.1 141	1990.65 6531	33.6 110	3.66 12	0.92 3.0	3.1 10	6	21N	12E	MD	176 230	1938	
LONG VALLEY 37 35.3 118 42.4		ERTH	6-034 S.I. ENG.	CITY OF LOS ANGELES 226304 183465	1132. 437.00	2136.8 5280	2071.58 6796.5	181.4 595	38.41 126	4.58 15.0	9.2 30	19	45	30E	MD	798902 1045000	1941	
LONG VALLEY WEST 34 9.0 117 18.6		ERTH	3414-002 S.I. ENG.	BUTTES FARMLAND DEV.CO. C/O J.BORETA 123 100	0.195 0.075	2.5 6	213.36 700.0	375.0 1230	8.84 29	1.22 4.0	6.1 20	8	9N	5W	MD	68805 90000	N.S.	
LONGLEY 37 17.1 118 39.6		ROCK	104-031 S.I. ENG.	SOUTHERN CALIF EDISON CO 86 70	4.25 1.64	4.1 10	3252.53 10671	36.6 120	8.23 27	0.61 2.0	1.3 4	2	85	30E	MD	2408 3150	1910	
LOOKOUT 41 12.5 121 8.3		FLBT	164- S.I. ENG.	LOOKOUT DAM COMPANY 530 430	6286. 2427	1275.59 4185	21.4 70	3.36 11	3.36 11.0	0.61 2.0	5.5 18	23	39N	7E	MD	1930		

NAME OF DAM		DAM NO	NAME OF OWNER			COUNTY			STREAM			LOCATION				
LOCATION		TYPE	UNIT	STORAGE CAPACITY	DRAINAGE AREA	RESERVOIR AREA	CREST ELEV	CREST LENGTH	HEIGHT	TOTAL FRBD	OPER FRBD	CREST WIDTH	SEC	T	R	B-M
LAT	LONG												OF DAM	YEAR COMP		
LCDN LAKE		1009-007	SACRAMENTO MUN UTILITY DISTRICT			EL DORADO			GERLE CR			5 13N 13E MD				
59	0.2 120 18.6	ROCK	5.1. ENG.	94363 76500	20.90 8.1	586.9 1450	1956.21 6418.0	698.0 2290	32.92 108	2.44 8.0	9.2 30	764500 1000000				1963
LUPEZ		1055-	SAN LUIS OBISPO CO FCWCD			SAN LUIS OBISPO			ARRDYO GRANOE CR			52 31S 14E MD				
35	11.3 120 29.2	ERTN	5.1. ENG.	62900 51000	179.23 69.2	380.5 940	165.38 536.0	341.4 1120	50.60 166	4.88 16.0	12.2 40	2704801 3558000				1969
LOS ANGELES RES		6-050	CITY OF LOS ANGELES			LOS ANGELES			SAN FERNANDO CR			32 3N 15W 58				
34	17.7 118 29.0	ERTN	5.1. ENG.	12335 10000	23.32 9.0	70.9 175	361.19 1185	1040.9 5415	39.63 150	3.05 10.0	9.2 30	3528167 4615000				1977
LOS BANDS SEWAGE		2023-	CITY OF LOS BANDS			MERCED			TRIB HUD SLOUGH			7 10S 11E MD				
37	05.0 120 48.8	ERTN	5.1. ENG.	1480 1200	0.700 0.27	68.8 170	33.53 110	3413.8 11200	3.05 10	1.53 5.0	5.1 10	170483 223000				1963
LOS PADRES		642-004	CALIF-AMERICAN WATER CO			MONTEREY			CARMEL RIVER			8 18S 3E MD				
36	23.1 121 40.0	ERTN	5.1. ENG.	3700 3000	116.30 44.90	27.2 67	322.48 1058.0	173.8 570	45.12 148	5.49 18.0	3.7 12	354063 463130				1949
LOS VERJELS		334-	YUBA INVESTMENT CO			YUBA			DRY CREEK			54 18N 6E MD				
39	22.1 121 16.9	MULA	5.1. ENG.	2257 1850	126.92 49	32.4 80	413.01 1355	94.5 310	17.07 56	1.22 4.0	0.0 0.0	0.4 1	1045 1364			1915
LOST CREEK		65-002	DRDVILLE WYANDOTTE I D			BUTTE			LOST CREEK			24 20N 7E MD				
59	54.5 121 8.1	VARA	5.1. ENG.	6969 5650	78.22 30.2	55.5 137	1001.06 3284.3	134.2 440	55.67 117	0.40 1.3	0.61 2.0	1.3 4	8486 11100			1924
LOST LAKE EAST		512-	GAN58ERG BRDS ET AL			ALPINE			LOST CREEK			12 9N 18E MD				
38	38.8 119 56.6	ERRK	5.1. ENG.	308 250	0.259 0.10	6.5 16	2667.00 8750	73.2 240	5.19 17	1.01 3.3	0.91 3.0	4.3 14	1911 2500			1925
LOST LAKE WEST		512-002	GAN58ERG BRDS ET AL			ALPINE			LOST CREEK			1 9N 18E MD				
38	38.9 119 56.9	ERRK	5.1. ENG.	62 50	0.226 .087	2.1 5	2651.76 8700	61.0 200	6.71 22	0.80 2.6	2.8 9	3058 4000				1925
LDWE		2427-	BARBARA ELIZABETH LOWE			SONOMA			TRIB FRANZ CREEK			16 9N 8W MD				
38	37.5 122 45.1	ERTN	5.1. ENG.	117 95	0.596 0.23	4.1 10	137.16 450	167.7 550	9.15 30	1.22 4.0	4.0 13	24276 31754				1959
LOWER BEAR RIVER		97-115	PAC GAS AND ELECTRIC CO			AMADOR			BEAR RIVER			18 8N 16E MD				
38	32.3 120 15.4	ROCK	5.1. ENG.	64173 52025	95.84 37.00	501.9 746	1773.94 5820	292.7 960	72.85 239	1.22 4.0	0.0 0.0	6.1 20	1001495 1310000			1952
LOWER BLUE LAKE		97-062	PAC GAS AND ELECTRIC CO			ALPINE			BLUE CREEK			30 9N 19E MD				
58	36.6 119 55.5	ERRK	5.1. ENG.	5304 4300	12.44 4.80	63.6 157	2455.17 8055	320.1 1050	14.64 48	2.08 6.8	7.7 25	33289 43543				1905
LDWER BUCK LAKE		1-025	STATE DEPT FISH AND GAME			TUOLUMNE			BUCK HEADON CREEK			35 4N 20E MD				
38	9.2 119 44.8	GRAV	5.1. ENG.	444 360	15.03 5.60	19.5 48	2407.92 7900	14.1 46	2.75 9			1.6 5	117 155			1931
LDWER CRYSTAL SPR		10-006	CITY COUNTY SAN FRANCISCO			SAN MATEO			SAN MATED CREEK			1 5S 5W MD				
37	39.2 122 21.7	GRAV	5.1. ENG.	66609 54000	64.76 25.00	603.8 1492	88.09 289	182.9 600	42.68 140	2.75 9.0	2.68 8.8	12.2 40	120179 157200			1888
LDWER EDWARDS		591-002	MT VIEW CEMETERY ASSN			ALAMEDA			CEMETERY CREEK			19 15 3W MD				
37	49.9 122 14.2	ERTN	5.1. ENG.	44 36	1.166 0.45	0.9 2	78.34 257	75.2 240	11.28 37	5.30 10.8	1.46 4.8	6.1 20	12614 16500			1915
LDWER FEELEY LAKE		97-035	PAC GAS AND ELECTRIC CO			NEVADA			TRIB FALL CREEK			29 18N 12E MD				
39	23.9 120 38.5	ERRK	5.1. ENG.	227 184	2.202 0.85	6.9 17	2114.10 6936	45.8 150	5.19 17	1.22 4.0	2.5 8					1870
LDWER FRANKLIN		6-014	CITY OF LOS ANGELES			LOS ANGELES			FRANKLIN CANYON			12 1S 15W 58				
34	5.7 118 24.6	NYDF	5.1. ENG.	1272 1031	3.22 1.24	13.0 32	176.79 580	152.4 500	31.40 103	2.05 6.7	6.1 20	208212 272350				1922
LDWER HELL HOLE		1030-002	PLACER CO WATER AGENCY			PLACER			RUBICON RIVER			16 14N 14E MD				
59	3.5 120 24.4	ROCK	5.1. ENG.	257061 208400	295.27 114	505.9 1250	1417.52 4650	472.5 1550	125.0 410	6.10 20.0	9.2 30	6356917 8313000				1966
LDWER HOWELL		622-002	SAN JOSE WATER WORKS			SANTA CLARA			RUNDELL CREEK			31 8S 1N MD				
37	11.4 122 0.8	ERTN	5.1. ENG.	189 153	0.415 0.16	3.3 8	422.76 1387.0	144.8 475	11.89 39	1.19 5.9	5.5 18	22629 29600				1877
LDWER KINNEY LAKE		513-002	ALPINE LAND AND RES CO			ALPINE			TRIB SILVER CREEK			7 8N 20E MD				
38	33.8 119 49.3	ERTN	5.1. ENG.	1135 920	0.933 .36	17.5 43	2664.87 8743	112.8 370	12.20 40	1.53 5.0	4.6 15					1926
LDWER LINDSEY LAKE		97-036	PAC GAS AND ELECTRIC CO			NEVADA			TRIB TEXAS CREEK			20 18N 12E MD				
39	24.7 120 38.5	ERRK	5.1. ENG.	395 320	1.554 0.60	11.8 29	1985.64 6508.0	148.2 486	5.19 17	1.07 3.5	1.9 6	1459 1908				1870
LDWER PEAK LAKE		97-037	PAC GAS AND ELECTRIC CO			PLACER			TRIB S FK YUBA R			30 17N 14E MD				
39	18.2 120 26.3	ERRK	5.1. ENG.	609 494	2.31 0.89	13.4 33	2049.78 6725	199.7 655	9.76 32	1.07 3.5	1.9 6	2998 3791				1860

NAME OF DAM		DAM NO	NAME OF OWNER				COUNTY			STREAM			LOCATION		
LOCATION		TYPE	UNIT	STORAGE CAPACITY	DRAINAGE AREA	RESERVOIR AREA	CREST ELEV	CREST LENGTH	HEIGHT	TOTAL PRBD	OPER PRBD	CREST WIDTH	VOLUME OF DAM	YEAR	
LAT	LNG													SEC	T
LOWER S FERNANDO	34 17.2 118 28.5	NYDF	6-015	CITY OF LOS ANGELES	12335	34.45	89.1	339.86	560.9	30.10	SAN FERNANDO CREEK	3.05	5	2N 15W	5B
			5.1.	10000	13.3	220	1115	1840	125		18.3	2161231	2826906	1918	
LOWER SARDINE LK	39 37.0 120 37.3	ERTN	1-051	STATE DEPT FISH AND GAME	345	4.93	15.4	1755.35	49.4	5.19	SARDINE CREEK	2.44	10	20N 12E	M0
			5.1.	200	1.90	38	5759.0	162	17		8.0	3.7	4969	6500	1965
LOWER SUNSET	38 36.8 119 52.6	ERTN	513-003	ALPINE LAND AND RES CO	1061	4.28	16.6	2449.99	128.1	11.59	PLEASANT VALLEY CR	1.53	22	9N 19E	M0
			5.1.	860	1.65	41	8038	420	38		5.0	4.6			X
LOWER THREE LAKES	39 50.2 121 13.3	ROCK	94-004	PAC GAS AND ELECTRIC CO	748	3.89	17.9	1854.41	170.7	9.15	MILK RANCH CREEK	1.74	5	24N 7E	MD
			5.1.	606	1.5	44	6084	560	30		5.7	1.07	3952	5170	1928
LOWER TWIN LAKE	28 10.1 119 19.6	ROCK	531-002	PLYMOUTH L AND S CO ET AL	2467	101.27	178.1	2157.68	73.2	4.88	ROBINSON CR	1.68	33	4N 24E	MD
			5.1.	2000	39.10	440	7079	240	16		5.5	0.7			1888
LOWREY NO 1	38 19.4 122 33.8	ERTN	1424-	ROY H ELLIOTT JR	101	0.363	6.5	579.12	64.1	5.80	TRIB CARRIGER CR	1.22	31	6N 6W	M0
			5.1.	82	0.14	16	1900	210	19		4.0	3.1	1783	2332	1954
LUNDY LAKE	30 1.9 119 13.2	ERRK	104-035	SOUTHERN CALIF EDISON CO	4712	51.81	52.7	2379.88	210.4	13.72	MILL CREEK	1.53	16	2N 25E	MD
			5.1.	3820	20.00	130	7808.0	690	45		5.0	9.2	50387	65909	1911
LYNDA LAKE	37 27.5 122 15.5	ERTN	600-	ALLAN PIT ET AL	52	0.130	2.1	140.88	76.2	9.45	TRIB 5 FRAN BAY	1.59	25	5S 4W	MD
			5.1.	42	0.05	5	462.2	250	31		5.2	1.22	7645	10000	1926
LYDNS	38 5.6 120 10.1	VARA	97-073	PAC GAS AND ELECTRIC CO	6794	175.61	68.8	1288.33	157.9	35.67	5 FK STANISLAUS R	3.91	24	3N 16E	MD
			5.1.	5508	67.8	170	4226.8	518	117		12.8	2.07	9174	12000	1932
LYTTON	38 38.9 122 52.4	ERTN	2424-	TNE SALVATION ARMY	506	0.441	12.6	60.96	83.9	10.37	TRIB RUSSIAN RIVER	1.16	8	9N 9W	MD
			5.1.	410	0.17	31	200	275	34		3.8	4.3	16054	21000	1956
MABEY CANYON	33 51.1 117 36.5	ERTN	1003-009	RIVERSIDE COUNTY FCWCD	84	3.89	2.1	349.31	158.5	14.03	MABEY CREEK	2.44	4	4S 7W	5B
			5.1.	68	1.5	5	1146	520	46		8.0	6.1	70334	92000	1974
MACUMBER	40 31.7 121 43.9	ERRK	97-094	PAC GAS AND ELECTRIC CO	524	60.35	34.4	1249.99	739.2	8.54	NDRTN BATTLE CREEK	2.35	15	31N 2E	MD
			5.1.	425	23.3	85	4101.0	2425	28		7.7	2.5	10886	14240	1907
MADELINE	41 3.4 120 28.0	ERTN	1249-002	R W AKERS	493	33.16	30.4	1630.38	105.2	6.71	TRIB MADELINE PLAINS	1.29	10	37N 13E	MD
			5.1.	400	12.80	75	5349	345	22		4.2	3.7	6116	8000	1900
MADERA LAKE	37 1.0 119 59.6	ERTN	1-038	STATE DEPT FISH AND GAME	5797	6.84	151.0	102.27	2011.7	9.45	FRESNO RIVER	2.14	26	10S 18E	MD
			5.1.	4700	2.64	373	335.5	6600	31		7.0	3.7	66511	87000	1958
MAGALIA	39 48.9 121 34.9	NYDF	73-	PARADISE IRRIGATION DISTRICT	3577	30.57	38.9	683.21	253.0	31.40	LITTLE BUTTE CR	4.58	25	23N 3E	MD
			5.1.	2900	11.8	96	2241.5	830	103		15.0	2.5	137610	180000	1918
MAGNOLIA	39 2.3 121 3.7	ERTN	1302-	LAKE OF THE PINES ASSOCIATION	5119	10.11	85.0	461.78	189.0	20.73	MAGNOLIA CREEK	0.92	27	14N 8E	MD
			5.1.	4150	3.90	210	1515	620	68		3.0	4.9	126142	165000	1967
MAIN STRAWBERRY	38 12.0 119 59.3	ROCK	97-074	PAC GAS AND ELECTRIC CO	22943	69.94	121.5	1712.98	186.6	42.68	5 FK STANISLAUS R	2.60	15	4N 18E	MD
			5.1.	18600	27.00	300	5620.0	612	140		8.5	0.91	252285	330000	1916
MAINE PRAIRIE 3	38 20.1 121 48.9	FLBT	1040-	MAINE PRAIRIE WATER DIST	118		9.4	6.86	36.6	3.36	ULATIS CREEK	0.40	25	6N 1E	MD
			5.1.	96			23	22.5	120	11	1.3				1965
MALIBOU LAKE CLUB	34 6.3 118 45.0	CORA	771-	MALIBOU LAKE MOUNTAIN CLUB LTD	617	165.77	22.3	221.90	58.0	13.42	MALIBU CREEK	2.14	3	1S 18W	5B
			5.1.	500	64	55	728	190	44		7.0	1.0	688	900	1923
MALLACOMES	38 38.7 122 40.8	ERTN	428-	GILBERT B & ESTATE OF G F FOOTE	247	2.80	4.9	152.40	286.6	17.38	FOOTE CREEK	1.53	7	9N 7W	MD
			5.1.	200	1.08	12	500	940	57		5.0	3.1	48928	64000	1951
MALLARD	38 1.0 122 2.5	ERTN	1019-	CONTRA COSTA CO WATER DISTRICT	3840		86.2	10.98	3352.8	9.15	TRIB SUISUN BAY	0.92	13	2N 2W	MD
			5.1.	3113		213	36.0	36.0	11000	30	3.0	3.1	313445	410000	1930
MALONEY	37 59.9 122 17.9	ERTN	31-024	EAST BAY M U DISTRICT	84	0.0	1.3	99.06	189.0	32.62	TRIB PINDLE CREEK	0.04	21	2N 4W	MD
			5.1.	68	0.0	3	325.0	620	107		0.1	5.2	71557	93600	1960

NAME OF DAM		DAM NO	NAME OF OWNER				COUNTY			STREAM			LOCATION			
LOCATION		TYPE	UNIT	STORAGE CAPACITY	DRAINAGE AREA	RESERVOIR AREA	CREST ELEV	CREST LENGTH	HEIGHT	TOTAL PRBD	OPER PRBD	CREST WIDTH	SEC	T	R	B-M
LAT	LNG												VOLUME OF DAM	YEAR COMP		
MAMMOTH POOL	37 19.5 119 19.0	104-025	SOUTHERN CALIF EDISON CO	151720	2585	445.2	1024.44	FRESHO	250.0	123.8	9.45	31.0	14	75	24E	MD
		ERTH	5.1. ENG.	123000	99B	1100	3361.0		820	406	9.2	30	4093936			1960
MAMMOTH RESERVOIR	38 49.1 121 8.2	1030-006	PLACER CO WATER AGENCY	142	0.0	4.5	218.46	PLACER	719.4	7.02	0.98		12	11H	7E	MD
		ERTH	5.1. ENG.	115	0.0	11	716.7		2360	23	3.2	6	32901			1051
MAHATTAN CREEK	38 52.2 120 51.3	2461-	ROOSEVELT HALLDRY ET AL	136	3.45	4.1	621.80	EL DORADO	106.7	9.76	1.6B		22	12N	10E	MD
		ERTH	5.1. ENG.	110	1.33	10	2040		350	32	5.5	14	16819			1952
MARDIS BARRY	40 25.4 120 38.1	1228-002	THOMAS J FITZGERALD	139	7.78	11.8	1222.13	LASSEN	182.9	4.27	1.16		53	30H	12E	MD
		ERTH	5.1. ENG.	113	3	29	4009.6		600	14	3.8	10	4816			1941
MARK EDSON	38 54.2 120 36.2	460-003	GEORGETOWN DIVIDE P U DISTRICT	24670	38.86	133.6	1302.11	EL DORADO	375.0	49.38	3.05		11	12N	12E	MD
		ERRK	5.1. ENG.	20000	15.00	330	4272		1230	162	10.0	30	685756			1962
MARSH CREEK	37 53.4 121 43.4	1007-002	CONTRA COSTA COUNTY FCMCO	545B	135.9B	135.6	62.03	CONTRA COSTA	469.4	17.99	3.57		35	1N	2E	MD
		ERTH	5.1. ENG.	4425	52.5	335	203.5		1540	59	11.7	18	332557			1963
MARY JO	32 42.8 116 38.5	841-002	WR AND MJ BOSTROM	167	23.57	4.5	785.17	SAN DIEGO	75.0	9.15	0.61		2	17S	3E	SB
		VARA	5.1. ENG.	135	9.10	11	2576		246	30	2.0	4	1911			1930
MAST	39 40.0 123 31.5	1380-	BEN MAST	449	0.363	5.7	580.63	MENDOCINO	176.8	25.91	1.53		15	21N	15W	MD
		ERTH	5.1. ENG.	380	0.14	14	1903		580	85	5.0	4.6	93269			1963
MATANZAS CREEK	38 24.3 122 39.1	1002-004	SONDMA COUNTY WATER AGENCY	1850	28.50	25.1	129.54	SONDMA	208.8	28.96	4.58		32	7N	7W	MD
		ERTH	5.1. ENG.	1500	11.00	62	425.0		685	95	15.0	24	209473			1963
MATHEWS	33 50.0 117 27.6	35-	METROPOLITAN WATER DIST	224497	103.61	1112.9	427.94	RIVERSIDE	1988.0	80.47	4.27		12	4S	6W	SB
		ERTH	5.1. ENG.	182000	40	2750	1404		6522	264	14.0	60	7308620			1938
MATILIIJA	34 29.1 119 18.4	86-	VENTURA COUNTY FC DISTRICT	2220	142.46	34.9	346.87	VENTURA	189.0	49.69	1.32		29	5N	23W	SB
		VARA	5.1. ENG.	1800	55.00	B6	1138		620	163	4.3	8	36562			1949
MATTHEWS	33 28.1 117 18.7	858-	RICHARD F MATTHEWS	64	0.389	1.3	198.12	SAN DIEGO	90.6	14.33	1.22		20	8S	4W	SB
		ERTH	5.1. ENG.	52	0.15	3	650		297	47	4.0	16	22826			1967
MAYHEM RESERVOIR	37 31.2 121 54.6	1065-003	ALAMEDA COUNTY WATER DISTRICT	22	0.0	0.5	149.36	ALAMEDA	255.5	16.16	0.07		7	5S	1E	MD
		ERTH	5.1. ENG.	18	0.0	1	490.0		83B	53	0.2	20				1962
MCBRIEN	41 27.4 120 41.8	110-	AMANDA HAGGE	1233	2816.	283.3	1402.08	MDDDC	22.6	3.66	3.66		27	42N	11E	MD
		FLBT	5.1. ENG.	1000	1087	700	4600		74	12	12.0	1.0	1880			
MCCARTY	38 1.6 120 41.4	500-	ELLA MCCARTY HIATT	115	1.477	6.9	350.52	CALAVERAS	204.3	5.80	1.53		18	2H	12E	MD
		ERTH	5.1. ENG.	93	0.57	17	1150		670	19	5.0	12	7645			1938
MCCLLOUD	41 7.9 122 4.2	97-123	PAC GAS AND ELECTRIC CO	43543	108B.	210.5	819.92	SHASTA	201.2	70.11	9.76		27	38N	2W	MD
		ERTH	5.1. ENG.	35300	420	520	2690		660	230	32.0	10.0	938850			1965
MCCLURE LAKE	37 38.5 119 18.7	1-037	STATE DEPT FISH AND GAME	280	1.554	9.4	3005.03	MADERA	45.8	3.66	0.31		26	3S	24E	MD
		GRAV	5.1. ENG.	209	0.60	23	9859		150	12	1.0	4	134			1960
MCCOY FLAT	40 27.2 120 36.5	236-003	LASSEN IRRIGATION COMPANY	21527	284.91	728.5	1689.21	LASSEN	198.2	6.41	1.32		23	30H	9E	MD
		ERTH	5.1. ENG.	17290	110	1800	5542		650	21	4.3	2.0	18			1891
MCCREARY	38 45.5 122 30.3	392-002	MAGDOON ESTATES LTD	258B	41.96	82.2	298.40	LAKE	731.6	6.10	2.44		34	11N	6W	MD
		ERTH	5.1. ENG.	209B	16.2	203	979.0		2400	20	8.0	3.6	29051			1961
MCGUIRE	39 21.6 123 36.8	1386-	GORDON MCGUIRE	234	4.41	8.5	94.49	MENDOCINO	61.0	8.23	2.14		2	17N	16W	MD
		ERTH	5.1. ENG.	190	1.70	21	310		200	27	7.0	12	6880			1967
MCHAHDH	37 42.0 120 11.8	674-	RUSSELL S ROLFE ET UX	641	47.14	10.6	502.92	MARIPOSA	214.9	15.85	3.05		3	3S	16E	MD
		ERTH	5.1. ENG.	520	18.20	26	1650		705	52	10.0	17	48852			1957
MCHAB	39 2.4 123 11.6	384-	MERMAN J TIJSSSELING	118	7.24	2.9	197.21	MENDOCINO	253.0	12.20	1.99		28	14N	12W	MD
		ERTH	5.1. ENG.	96	2.80	7	647.0		830	40	6.5	6	35549			1947

NAME OF DAM		DAM NO		NAME OF OWNER			COUNTY			STREAM			LOCATION				
LOCATION		TYPE	UNIT	STORAGE CAPACITY	DRAINAGE AREA	RESERVOIR AREA	CREST ELEV	CREST LENGTH	HEIGHT	TOTAL FRBD	OPER FRBD	CREST WIDTH	VOLUME OF DAM	SEC	T	R	B-M
LAT	LNG																
MCSHAIN	37 30.8 120 10.6	ERRK	58-004	MERCED IRRIGATION DIST					MARIPOSA	MERCED RIVER		3 55 15E MD					
			5.I. ENG.	12002 9730	2686. 1037	126.3 312	129.54 425.0	487.7 1600	29.57 97	7.62 25.0	4.6 15	324912 425000					1966
MEAD RESERVOIR	41 00.1 121 19.5	ERTN	1250-	JDHN 5 MEAD					LASSEN	TRIB BEAVER CREEK		31 37N 6E MD					
			5.I. ENG.	264 214	0.518 .2	10.6 26	1016.21 3334	142.7 460	6.71 22		3.7 12	8157 10670					N.5.
MEADOW LAKE	36 36.0 119 58.5	ROCK	97-063	PAC GAS AND ELECTRIC CO					ALPINE	TRIB NFK MOKELUMNE R		27 9N 10E MD					
			5.I. ENG.	7216 5850	14.25 5.50	57.5 142	2369.22 7773	236.3 775	22.26 73	1.99 6.5	0.30 1.0	35280 46148					1903
MEADOW LAKE	39 24.2 120 29.9	ERRK	97-040	PAC GAS AND ELECTRIC CO					NEVADA	TRIB FDRDYCE CREEK		27 18N 13E MD					
			5.I. ENG.	5921 4800	4.28 1.65	101.2 250	2210.26 7251.5	310.9 1020	11.28 37	1.22 4.0	1.6 5	30300 39644					1864
MEADOW LANE	38 22.1 122 46.2	ERTN	1050-003	CITY OF SANTA ROSA					SONOMA	TRIB LAG DE SANTA RDS		17 6N 8W MD					
			5.I. ENG.	2590 2100	0.0 0.0	40.5 100	29.57 97	2895.6 9500	9.15 30	1.22 4.0	8.0 26	458700 600000					N.5.
MEDLEY LAKES	38 51.6 120 0.1	GRAV	97-057	PAC GAS AND ELECTRIC CO					EL DORADO	TRIB SFK AMERICAN R		30 12N 17E MD					
			5.I. ENG.	6599 5350	8.71 3.36	253.8 627	2502.41 8210	28.1 92	6.41 21	0.22 0.7	1.0 3						1923
MEINERS OAKS	34 27.7 119 16.6	ERTN	768-	MEINERS OAKS COUNTY WATER DIST					VENTURA	TRIB VENTURA RIVER		3 4N 23W 5B					
			5.I. ENG.	19 15	0.052 0.02	0.5 1	277.07 909	85.4 280	10.06 33	1.22 4.0	4.9 16	8027 10500					1950
MENDIBDURE	41 59.8 120 24.4	ERTN	1234-	PIERRE MENDIBDURE					LASSEN	TRIB VAN LOAN CR		8 36N 14E MD					
			5.I. ENG.	1394 1130	22.28 8.6	42.5 105	1834.90 6020	243.9 800	9.15 30	1.32 4.3	3.7 12	29051 38000					1949
MENDOCINO MIDDLE	39 7.8 123 8.0	GRAV	1089-	COUNTY OF MENDOCINO					MENDOCINO	MIDDLE CREEK		25 15N 12W MD					
			5.I. ENG.	33 27	9.72 3.75	0.9 2	267.31 877	36.3 119	11.28 37	0.40 1.3	4.6 15						1908
MENDOCINO 3 UPPER	39 7.6 123 7.2	GRAV	1089-002	COUNTY OF MENDOCINO					MENDOCINO	MIDDLE CREEK		25 15N 12W MD					
			5.I. ENG.	105 85	8.29 3.20	2.1 5	285.60 937	77.5 254	14.94 49	0.31 1.0	1.6 5						1915
MENDOTA DIVERSION	36 47.3 120 22.3	FLBT	1053-	CENTRAL CALIF IRR DISTRICT					FRESNO	SAN JOAQUIN R		19 13S 15E MD					
			5.I. ENG.	3700 3000	4248. 1640		51.36 168.5	147.9 485	7.02 23	6.86 22.5	1.83 6.0	4.9 16	1848 2417				1917
MERCED FALLS	37 31.3 120 19.7	GRAV	95-010	PAC GAS AND ELECTRIC CO					MERCED	MERCED RIVER		4 5S 15E MD					
			5.I. ENG.	1110 900	2694. 1040	45.0 111	105.77 347	195.1 640	11.28 37	4.88 16.0	0.91 3.0	4052 5300					1910
MERLO	38 41.7 122 59.2	ERTN	4426-	HARRY A MERLO					SONOMA	FALL CREEK		20 10N 10W MD					
			5.I. ENG.	1147 930	3.11 1.2	18.3 45	143.57 471.0	64.1 210	22.56 74	1.83 6.0	6.1 20	26757 35000					U.C.
METCALF	38 36.7 122 22.2	ERTN	3413-	EDWARDS H METCALF					NAPA	TRIB MAXWELL CREEK		24 9N 5W MD					
			5.I. ENG.	1289 1045	1.788 0.69	32.4 80	185.93 610	411.5 1350	10.37 34	1.53 5.0	3.7 12	96944 126807					1974
METZGER	37 43.0 120 6.5	ERTN	676-	IVAN W METZGER					MARIPOSA	DUTCH CREEK		33 2S 17E MD					
			5.I. ENG.	93 75	2.60 1.00	3.3 8	923.55 3030	140.3 460	9.15 30	1.71 5.6	4.3 14	16054 21000					1956
MID FORK BRUSH CR	38 29.2 122 40.2	ERTN	1002-003	SONOMA COUNTY WATER AGENCY					SONOMA	MID FORK BRUSH CR		6 7N 7W MD					
			5.I. ENG.	170 138	5.81 2.24	8.1 20	99.98 328.0	335.3 1100	11.28 37	2.08 6.8	4.6 15	42449 55525					1961
MID LINDSEY LAKE	39 24.8 120 37.9	ERRK	97-041	PAC GAS AND ELECTRIC CO					NEVADA	TRIB TEXAS CREEK		21 18N 12E MD					
			5.I. ENG.	127 103	0.337 0.13	8.5 21	1961.88 6436.6	113.4 372	2.75 9	0.77 2.5	1.6 5	237 310					1070
MIDDLE COOPERSTOWN		ERTN	1550-	V.A. RDDDEN					TUOLUMNE	TRIB DRY CREEK		21 2S 13E MD					
			5.I. ENG.	112 90.67	2.31 0.89	7.0 17.22	104.86 344	167.7 550	7.32 24	1.26 4.12	3.7 12	13211 17280					1947
MIDDLE FORK	38 23.1 120 26.5	ERTN	82-002	CALAVERAS P U DISTRICT					CALAVERAS	M FK MOKELUMNE R		9 6N 14E MD					
			5.I. ENG.	2119 1718	75.82 28.50	18.3 45	924.95 3034.6	182.9 600	28.96 95	4.46 14.6	4.9 16	122320 160000					1939
MIDDLE LAKE	37 8.5 119 50.0	ERTN	1681-	L R MARTIN INC					MADERA	TRIB BUZZARD CANYON		18 9S 20E MD					
			5.I. ENG.	91 74	1.425 0.55	3.3 0	353.27 1159	112.8 370	7.93 26	1.80 5.9	3.4 11						1953
MIDDLEFIELD RES	37 31.8 121 56.8	ERTN	1065-002	ALAMEDA COUNTY WATER DISTRICT					ALAMEDA			2 5S 1W MD					
			5.I. ENG.	27 22	0.0 0.0	0.9 2	64.17 210.5	310.0 1017	44.81 147	0.0 0.0	4.9 16						1958
MILL CREEK	37 7.0 122 12.6	CRIB	630-	LOCKNEED MISSILES AND SPACE CO INC					SANTA CRUZ	MILL CREEK		29 9S 3W MD					
			5.I. ENG.	302 245	2.44 0.94	4.9 12	453.55 1488.0	76.2 250	23.17 76	4.36 14.3	12.2 40						1009

NAME OF DAM		DAM NO	NAME OF OWNER				COUNTY			STREAM			LOCATION				
LOCATION		TYPE	UNIT	STORAGE CAPACITY	DRAINAGE AREA	RESERVOIR AREA	CREST ELEV	CREST LENGTH	HEIGHT	TOTAL PRBD	OPER PRBD	CREST WIDTH	SEC	T	R	B-M	YEAR COMP
LAT	LNG																
MILL PDND		2381- ERTH	S.I. ENG.	GEORGIA-PACIFIC CORPORATION				MENDOCINO		TRIB PACIFIC OCEAN		12	18N	18W	MD		
				89	1.632	3.7	10.67	61.0	10.06	0.31							
				72	0.63	9	35	200	33	1.0						1885	
MILLIKEN	38 22.7 122 13.6	7- CDRA	S.I. ENG.	CITY OF NAPA				NAPA		MILLIKEN CREEK		7	6N	3W	MD		
				8634741	24.09	17.9	281.34	197.3	33.53	0.0	7.7					14770	
				7 198	9.30	44	923.0	647	110	0.0	25					19320 1924	
MILLPDND	40 24.6 120 38.8	237-006 ERTH	S.I. ENG.	SIERRA PACIFIC INDUSTRIES				LASSEN		TRIB SUSAN RIVER		32	30N	12E	MD		
				247	0.648	10.2	1222.25	792.5	5.80	0.77	3.1						
				200	0.25	25	4010	2600	19	2.5	10					1920	
MILLS	38 30.0 121 6.4	457- ERTH	S.I. ENG.	STONEHOUSE INVESTMENT CO				SACRAMENTO		TRIB CDSUMNES R		33	8N	8E	MD		
				241	0.855	9.4	50.60	320.1	7.02	1.38	3.7					15290	
				195	0.33	23	166.0	1050	23	4.5	12					20000 1952	
MILTON OVERSIDN	39 31.3 120 34.9	61-007 CDRA	S.I. ENG.	NEVADA IRRIGATION DIST				NEVADA		MIDDLE FK YUBA R		12	19W	12E	MD		
				333	107.75		1735.84	87.2	9.76	1.53	1.0					1070	
				270	41.6		5695.0	286	32	5.0	3					1400 1928	
MIN HOT SPRINGS L	34 11.2 117 15.8	1801- ERTH	S.I. ENG.	CAMPUS CRUSADE FOR CHRIST INTL				SAN BERNARDINO		TRIB EAST TWIN CR		11	1N	4W	SB		
				46	0.091	0.9	561.14	61.0	16.46	1.35	18.3					22170	
				37	0.035	2	1841	200	54	4.4	60					29000 1967	
MINE RUN	38 13.9 120 52.7	51-032 ERTH	S.I. ENG.	EAST BAY M U DISTRICT				CALAVERAS		MINE RUN CREEK		4	4N	10E	MD		
				38	1.013	1.3	79.56	68.6	15.24	1.83	7.4					17583	
				31	.7	3	261	225	50	6.0	24					23000 1979	
MINERS RANCH	39 30.3 121 27.4	65-009 ROCK	S.I. ENG.	ORDVILLE WYANDOTTIE I D				BUTTE		TRIB N HDNCUT CR		18	19N	5E	MD		
				1125	1.945	21.1	272.80	503.0	16.77	1.53	4.6					173541	
				912	0.75	52	895	1650	55	5.0	15					227000 1962	
MIRAMAR	32 34.8 117 6.4	8-011 ERTH	S.I. ENG.	CITY OF SAN DIEGO				SAN DIEGO		BIG SURR CR		32	14S	2W	SB		
				8943	2.67	65.6	219.46	690.4	50.30	1.83	6.1					637593	
				7250	1.03	162	720	2265	165	6.0	20					834000 1960	
MISSELBECK	40 30.0 122 41.8	2220-002 HYDF	S.I. ENG.	CHARLES TRISDALE WATER COMPANY				SHASTA		N FK COTTONWOOD CR		31	31N	7W	MD		
				3921	31.09	45.8	670.56	143.3	33.53	4.27						554262	
				4800	12.00	113	2200.0	470	110	14.0						725000 1920	
MOCASIN LDWER	37 48.7 120 18.3	9-004 ERRX	S.I. ENG.	CITY COUNTY SAN FRANCISCO				TUDLUMNE		MOCASIN CREEK		34	15	15E	MD		
				623	67.09	12.2	282.55	219.3	18.29	3.36	8.6					99385	
				505	25.9	30	927	720	60	11.0	28					130000 1930	
MOCKINGBIRD CAN	35 55.6 117 25.1	81-003 HYDF	S.I. ENG.	CITY OF RIVERSIDE				RIVERSIDE		MCKINGBIRD CANYON		21	35	5W	SB		
				1235	30.05	23.1	307.85	464.9	21.34	4.58	6.8					107030	
				1000	11.6	57	1010	1525	70	15.0	22					140000 1914	
MODESTO RES	37 39.4 120 40.5	59- ERTH	S.I. ENG.	MODESTO IRRIGATION DIST				STANISLAUS		TRIB TUDLUMNE R		20	35	12E	MD		
				35771	25.91	1537.9	65.34	376.5	10.98	1.52	6.1					42047	
				29000	10.00	3800	215	1235	34	5.0	20					55000 1911	
MOKELUMNE HILL	38 18.6 120 42.7	1084- ERTH	S.I. ENG.	MOKELUMNE HILL SANITARY DISTRICT				CALAVERAS		TRIB MOKELUMNE RIVER		12	5N	11E	MD		
				64	0.026	1.3	256.95	149.4	15.85	1.22	4.3					28057	
				52	0.01	3	843.0	490	52	4.0	14					36700 1973	
MOND CREEK DIV	37 21.6 118 59.8	104-012 CDRA	S.I. ENG.	SOUTHERN CALIF EDISON CO				FRESHO		MOND CREEK		35	6S	27E	MD		
				56	238.80	2.9	2240.28	54.2	15.24	3.36	1.3					1105	
				45	92.2	7	7350	112	50	11.0	4					1446 1927	
MONTAGUE NO 2	41 44.4 122 51.5	2012- ERTH	S.I. ENG.	CITY OF MONTAGUE				SISKIYOU		TRIB DREGON SLOUGH		21	45N	6W	MD		
				197	0.415	5.7	770.23	381.0	12.50	1.22	3.7					53515	
				160	0.16	14	2527	1250	41	4.0	12					70000 1978	
MORAGA	37 30.9 122 7.0	31-022 ERTH	S.I. ENG.	EAST BAY M U DISTRICT				CONTRA COSTA		TRIB LAS TRAMPAS CR		18	15	2W	MD		
				44	0.0	0.9	228.73	64.1	11.28	0.10	6.1					948	
				36	0.0	2	750.4	210	37	0.3	20					1240 1965	
MORENA	32 41.1 116 33.0	8-005 ROCK	S.I. ENG.	CITY OF SAN DIEGO				SAN DIEGO		COTTONWOOD CREEK		14	17S	4E	SB		
				61929	295.27	597.0	929.34	167.7	53.95	3.05	6.1					256337	
				50206	114.0	1475	3049	550	177	10.0	20					335300 1895	
MORNING STAR RES	39 8.5 120 45.3	325- HYDF	S.I. ENG.	MCGEACHIN PLACER GOLD MINING CO				PLACER		TRIB FORBES CREEK		17	15N	11E	MD		
				2714	4.67	29.2	1249.68	254.6	13.42	1.74	5.5					566960	
				2200	1.80	72	4100.0	855	44	5.7	18					480000 1870	
MORRIS	39 22.2 123 17.9	97-111 CDRA	S.I. ENG.	PAC GAS AND ELECTRIC CO				MENDOCINO		JAMES CREEK		33	18N	15W	MD		
				983	19.43	16.2	474.27	43.6	20.12	3.05	2.29	1.0				612	
				797	7.50	40	1556	143	66	10.0	7.5	3				800 1927	
MORRIS	34 10.4 117 52.8	35-005 GRAV	S.I. ENG.	METROPOLITAN WATER DIST				LOS ANGELES		SAN GABRIEL RIVER		15	1N	10W	SB		
				43383	562.04	170.0	358.14	228.6	74.68	7.02	1.52	6.1				392919	
				35171	217	420	1175	750	245	23.0	5.0	20				513956 1935	
MORRIS S JONES	34 9.7 118 4.5	19-003 ERTH	S.I. ENG.	CITY OF PASADENA				LOS ANGELES		TRIB EATON WASH		19	1N	11W	SB		
				190		2.5	286.96	448.1	14.94	1.55	6.1					51986	
				154		6	948	1470	49	5.0	20					68000 1952	

NAME OF DAM		DAM NO	NAME OF OWNER			COUNTY			STREAM			LOCATION		
LOCATION		TYPE	UNIT	STORAGE CAPACITY	DRAINAGE AREA	RESERVOIR AREA	CREST ELEV	CREST LENGTH	HEIGHT	TOTAL PRBD	OPER PRBD	CREST WIDTH	VOLUME OF DAM	YEAR COMP
LAT	LNG													
MOSKOWITE	38 27.4 122 11.6	416-	HARDLD MOSKOWITE	582	2.39	11.8	239.69	274.4	15.24	1.74	6.1	16	7N 3M MD	
		ERTH	S.I. ENG.	472	0.92	29	852	900	30	5.7	20	65518	1955	
MOUNTAIN KING	37 39.9 120 42.0	501-	MTN KING MILL AND MINE	171	2.85	5.3	312.42	85.4	10.67	2.14	1.52	30	2N 12E MD	
		ERTH	S.I. ENG.	139	1.10	13	1025.0	280	35	7.0	5.0	15	11467	15000 1938
MT STONEMAN	38 41.9 121 9.0	1-016	FOLSOM STATE PRISON	41	0.042	0.9	144.78	128.1	13.11	0.92	3.7	25	10N 7E MD	
		ERTH	S.I. ENG.	33	0.016	2	473	420	43	3.0	12	18348	1937	
MT WOODSON	33 1.2 116 57.9	1044-	RAMONA MUN WATER DISTRICT	37		0.9	534.13		11.59	0.37	3.1	27	13S 1W 5B	
		ERTH	S.I. ENG.	30		2	1818		38	1.2	10		1958	
MUD	36 33.0 120 10.0	1085-	JAMES IRRIGATION	375		15.4	53.65	38.8	4.27	0.46	26.0	1	16S 16E MD	
		ERTH	S.I. ENG.	304		38	176	127	14	1.3	85	33972	X	
MUD LAKE	41 33.0 120 29.7	129-005	ROBERT L SCHLUTER	370	2.60	64.8	1493.52	533.4	3.05	0.92	1.9	20	43N 13E MD	
		ERTH	S.I. ENG.	300	1.0	160	4900	1750	10	3.0	6		1926	
MULHOLLAND	34 7.1 118 19.8	6-017	CITY OF LOS ANGELES	4978	2.60	33.2	230.43	284.4	59.44	10.67	4.9	3	15 14W 5B	
		GRAV	S.I. ENG.	4036	1.0	82	756	933	195	35.0	16	231643	1924	
MUNICIPAL	38 17.9 122 8.6	21-	CITY OF SUISUN CITY	208	1.114	4.1	243.84	131.1	17.07	1.38	2.5	12	5H 3M MD	
		ERTH	S.I. ENG.	169	0.43	10	800	430	56	4.5	8		1939	
MURPHYS AFTERBAY	38 8.8 120 26.0	97-117	PAC GAS AND ELECTRIC CO	49	7.26	0.9	697.08	76.2	10.67	2.63	0.61	4	3N 14E MD	
		ERTH	S.I. ENG.	40	2.80	2	2287.0	250	35	8.6	2.0	12	15000 1953	
MURPHYS FOREBAY	38 8.9 120 26.0	97-127	PAC GAS AND ELECTRIC CO	67	0.011	1.3	907.24	96.4	20.43	0.77	3.7	4	3N 14E MD	
		ERTH	S.I. ENG.	54	0.004	3	2976.5	316	67	2.5	12	34701	1953	
MURPHYS WASTEWATER	38 02.5 120 27.7	2024-	MURPHYS SANITARY DISTRICT	173	0.259	4.1	694.03	179.9	7.32	1.22	3.7	8	3N 14E MD	
		ERTH	S.I. ENG.	140	0.1	10	2277	590	24	4.0	12	26452	N.S.	
MURRAY	32 46.9 117 2.8	8-012	CITY OF SAN DIEGO	7506	9.33	81.0	165.21	263.4	33.53	1.83	1.0	13	16S 2W 5B	
		MULA	S.I. ENG.	6085	3.60	200	542	864	110	6.0	3	6287	1918	
MURRAY	38 36.7 122 44.7	3427-	ROBERT MURRAY	144	0.156	2.5	91.44	91.5	16.77	1.53	3.7	21	9N 8W MD	
		ERTH	S.I. ENG.	117	0.06	6	300	300	55	5.0	12	30580	1970	
MURRY	37 11.8 121 25.1	1620-003	CDIT RAHCH INC	882	3.58	14.6	646.18	106.7	16.46	2.32	6.1	34	8S 5E MD	
		ERTH	S.I. ENG.	715	1.38	36	2120.0	350	54	7.6	20	28516	1957	
MUSTANG CREEK	37 30.2 120 39.6	666-	CDUHTY OF MERCED	863	31.34	76.9	60.26	487.7	5.49	1.74	4.6	16	5S 12E MD	
		ERTH	S.I. ENG.	700	12.10	190	197.7	1600	18	5.7	15	59906	1975	
MYERS	41 7.6 120 38.2	1247-	HORRIS R MYERS	344	4.15	13.8	1288.16	530.4	8.23	1.32	4.0	17	38N 9E MD	
		ERTH	S.I. ENG.	279	1.6	34	4200	1740	27	4.3	13	26375	1957	
NACINIEMTD	35 45.5 120 53.0	1008-	MONTEREY COUNTY FCHCD	431725	839.17	2173.2	251.46	496.9	64.01	7.62	9.2	15	25S 10E MD	
		ERTH	S.I. ENG.	350000	324.00	5370	829.0	1630	210	25.0	30	2499913	1957	
NASH	40 36.4 122 10.3	2222-	DR LOUIS NASH	528	1.062	11.0	182.88	146.4	12.50	2.14	5.5	27	32H 4W MD	
		ERTH	S.I. ENG.	428	0.41	27	600	480	41	7.0	18	44723	1960	
NEVADA CITY RAW MAT	39 14.8 120 39.8	2026-	CITY OF NEVADA CITY	66	0.078	122.9	859.54	276.8	14.64	1.22	3.7	17	16N 9E MD	
		ERTH	S.I. ENG.	53.7	.03	3 3.5	2820	908	48	4.0	12	38225	N.S.	
NEW BASS LAKE	38 40.9 121 01.5	53-007	EL DORADO IRRIGATION DISTRICT	919	0.777	39.3	377.96	426.8	7.93	0.92	8.3	31	10N 9E MD	
		ERTH	S.I. ENG.	745	0.30	97	1240	1400	26	3.0	27	80272	H.S.	
NEW BULLARDS BAR	39 23.5 121 28.5	1034-	YUBA COUNTY WATER AGENCY	1196001	1246.	1946.6	598.94	676.7	193.6	19.21	2.44	25	18N 7E MD	
		VARA	S.I. ENG.	969600	481	4810	1963	2220	635	63.0	8.0	25	1987700	1970
NEW DRUM AFTERBAY	39 15.3 120 46.4	97-128	PAC GAS AND ELECTRIC CO	421	31.09	4.1	1031.73	108.3	28.96	2.23	0.0	17	16N 11E MD	
		VARA	S.I. ENG.	341	12.00	10	3385	353	95	7.3	0.0	7	3822	1968

NAME OF DAM		DAM NO	NAME OF OWNER				COUNTY			STREAM			LOCATION					
LOCATION		TYPE	UNIT	STORAGE CAPACITY	DRAINAGE AREA	RESERVOIR AREA	CREST ELEV	CREST LENGTH	HEIGHT	TOTAL FRBD	OPER FRBD	CREST WIDTH	VOLUME OF DAM	T			YEAR COMP	
LAT	LNG													SEC	R	B-M		
NEW EXCHEQUER	37 35.2 120 16.2	ROCK	58-002	MERCED IRRIGATION DIST	1265571	2642.	2884.3	267.92	378.0	146.1	MARIPOSA	MERCED RIVER	13 45 15E	MD				
			S.I. ENG.		1026000	1020	7127	879	1240	479		12.81 3.66 5.5	3951700					1967
NEW IORIA	36 29.0 120 40.5	ERTH	657-	EMC ENERGIES INC	32	2.60	0.5	1143.00	106.7	15.05	SAN BENITO	TRIB SAN CARLOS CR	32 175 12E	MO				
			S.I. ENG.		26	1	1	3750	350	52		1.83 4.3 14	9403					12300
NEW L ARROWHEAD	34 15.7 117 9.9	ERTH	1803-002	COUNTY OF SAN BERNARDINO	2430	0.182	12.6	1562.10	396.3	68.50	SAN BERNARDINO	LITTLE BEAR CREEK	14 2N 3W 5B	MD				
			S.I. ENG.		1970	0.07	31	5125	1300	225		3.05 8.0 26	2140600					1976
NEW U SAN LEANDRO	37 45.8 122 5.7	ERTH	31-031	EAST BAY M U DISTRICT	51807	77.58	319.8	145.39	396.3	55.48	ALAMEDA	SAN LEANDRO CREEK	16 25 2W	MD				
			S.I. ENG.		42000	29.95	790	477.0	1300	182		5.19 9.2 30	1834800					1977
NEWELL	37 6.2 122 4.3	ERTH	23-002	CITY OF SANTA CRUZ	10361	20.98	69.7	179.84	228.6	55.48	SANTA CRUZ	SAN LORENZO R	34 95 2W	MD				
			S.I. ENG.		8400	0.1	172	590.0	750	182		3.97 9.2 30	917400					1960
NEWTON	38 35.5 122 28.1	ERTH	413-	MRS DICK R FRIESEN	93	0.907	2.5	579.03	106.7	9.45	HAPA	TRIB ANGINH CREEK	36 9N 6W	MD				
			S.I. ENG.		75	0.35	6	1899.7	350	31		1.22 0.52 2.8	6880					9000 1938
NICASIO	38 4.6 122 45.2	ERTH	33-008	MARIN MUN WATER DISTRICT	27754	92.99	342.0	54.87	122.0	35.06	MARIN	NICASIO CREEK	28 3N 0W	MD				
			S.I. ENG.		22500	35.9	845	180	400	115		4.58 9.2 30	267575					350000 1961
NIEGEL	38 52.6 120 58.5	ERTH	2462-	EL DORADO RANCHO COMPANY	179	0.855	2.9	414.53	128.1	18.60	EL DORADO	HASTINGS CREEK	21 12N 9E	MD				
			S.I. ENG.		145	0.33	7	1360	420	61		1.35 4.6 15	30989					51000 1951
NINE SPRINGS	41 7.4 121 12.2	ERTH	1245-	DD-8E MELCOM PELTIER	257	7.13	17.9	1280.16	1097.3	4.88	LASSEN	TRIB BULL RUN SLDUGH	18 38N 7E	MD				
			S.I. ENG.		208	2.75	44	4200	3600	16		1.38 3.1 10	24464					32000 1953
NO 1 FOREBAY	37 9.5 119 29.5	ERTH	95-004	PAC GAS AND ELECTRIC CO	85	0.026	3.7	731.89	479.2	5.49	MADERA	TRIB NFK SAN JOAQUIN	8 95 23E	MD				
			S.I. ENG.		69	0.01	9	2401.2	1572	18		0.52 3.1 10	11467					15000 1896
NO 2 RESERVOIR	37 14.7 119 31.0	CORA	95-012	PAC GAS AND ELECTRIC CO	247	158.00		859.54	34.5	9.15	MADERA	N FK SAN JOAQUIN R	12 85 22E	MD				
			S.I. ENG.		200	61.00		2820	113	30		1.83 0.0 1.0	486					636 1917
NO 3 FOREBAY	37 15.2 119 31.8	ERTH	95-006	PAC GAS AND ELECTRIC CO	25	0.052	1.7	982.50	137.2	11.89	MADERA	TRIB NFK SAN JOAQUIN	11 85 22E	MD				
			S.I. ENG.		20	0.02	4	3223.4	450	39		1.41 6.1 20	15081					19726 1906
NORTH	37 57.8 122 19.6	ERTH	31-027	EAST BAY M U DISTRICT	301	0.0	3.7	66.45	329.2	25.00	CONTRA COSTA	TRIB RHEEMS CREEK	32 2N 4W	MD				
			S.I. ENG.		244	0.0	9	218.0	1080	82		0.16 4.9 16	127977					167400 1961
NORTH BATTLE CR	40 36.2 121 39.3	RDCR	97-096	PAC GAS AND ELECTRIC CO	1345	14.58	32.4	1695.73	133.9	14.03	SHASTA	NORTH BATTLE CREEK	20 32N 3E	MD				
			S.I. ENG.		1090	6.4	80	5563.4	439	46		1.59 0.06 6.8	19553					25576 1909
NORTH FORK	37 3.0 121 17.4	ERTH	77-	PACHECO PASS WATER DIST	7586	178.20	79.8	147.22	182.9	30.48	SANTA CLARA	PACHECO CREEK	22 105 6E	MD				
			S.I. ENG.		6150	68.8	197	483.0	600	100		3.66 6.1 20	248462					325000 1939
NORTH LAKE	37 13.9 110 36.6	ERRK	104-036	SOUTHERN CALIF EDISON CO	141	26.42	9.0	2803.25	33.3	4.58	INYO	N FK BISHOP CREEK	30 85 31E	MD				
			S.I. ENG.		114	10.2	22	9197	109	15		1.83 0.98 5.5	589					770 1904
NORTON ND 2	38 38.9 122 53.8	ERTH	2423-002	THOMAS R PASSALACQUA ET UX	126	0.570	4.9	68.58	131.1	8.54	SONOMA	TRIB DRY CREEK	7 9N 9W	MD				
			S.I. ENG.		102	0.22	12	225	430	28		1.77 4.3 14	14373					18800 1956
NOTRE DAME	37 30.5 122 18.4	ERTH	619-	COLLEGE OF NOTRE DAME	148	1.373	3.3	111.26	64.1	15.55	SAN MATEO	8ELMONT CREEK	9 55 4W	MD				
			S.I. ENG.		120	0.53	8	365	210	51		1.53 3.7 12	36225					50000 X
NOVATO CREEK	38 7.1 122 38.2	ERTH	88-	N MARIN COUNTY WATER DIST	5464	22.38	99.2	62.49	198.2	21.65	MARIN	NOVATO CREEK	9 3N 7W	MD				
			S.I. ENG.		4430	8.64	245	205	650	71		3.05 4.6 15	451766					590922 1951
HULL	40 27.2 121 46.2	ERTH	1221-	ZACK FARMER ET AL	232	39.63	3.7	976.89	122.0	16.46	SHASTA	RDCR CREEK	16 30N 2E	MD				
			S.I. ENG.		188	15.3	9	3205	400	54		1.89 1.92 3.7	27522					36000 1954
D SHAUGHNESSY	37 56.9 119 47.2	GRAV	9-005	CITY COUNTY SAN FRANCISCO	444060	1189.	793.2	1161.90	274.4	98.10	TUOLUMNE	TUOLUMNE RIVER	16 1N 20E	MD				
			S.I. ENG.		360000	459.00	1960	3812	900	312		4.88 1.83 7.4	506561					662605 1923
OAK SITE	37 7.7 122 10.2	ERTH	1-065	STATE DEPT OF FORESTRY	25	0.208	0.9	765.36	88.4	13.11	SANTA CRUZ	TRIB BIG CREEK	27 95 3W	MD				
			S.I. ENG.		20	0.08	2	2511.0	290	43		1.83 4.6 15	14831					19400 1969

NAME OF DAM		DAM NO	NAME OF OWNER				COUNTY			STREAM			LOCATION				
LOCATION		TYPE	UNIT	STORAGE CAPACITY	DRAINAGE AREA	RESERVOIR AREA	CREST ELEV	CREST LENGTH	HEIGHT	TOTAL FRBD	OPER FRBD	CREST WIDTH	SEC	T	R	B-M	
LAT	LONG												VOLUME OF DAM	YEAR COMP			
OAK STREET		1003-010	RIVERSIDE COUNTY FCNCD				RIVERSIDE			OAK STREET CR			3	45	7M	SB	
33	50.7 117 35.7	ERTH	S.I. ENG.	170 138	15.60 6.02	14.6 36	315.17 1034.0	609.6 2000	10.98 36	3.66 12.0		9.2 30	152900 200000				N.S.
OLD WATERWORKS		7-002	CITY OF NAPA				NAPA			TRIB NAPA RIVER			35	6N	4W	MO	
38	19.2 122 16.1	GRAV	S.I. ENG.	35 28	0.0 0.0	0.5 1	38.10 125.0	65.6 215	12.81 42	0.0 0.0		1.9 6	1147 1500				1883
OLIVE HILLS RES		1037-002	CITY OF ANAHEIM				ORANGE			TRIB SANTA ANA R			9	45	9W	SB	
33	50.1 117 49.4	ERTH	S.I. ENG.	228 185	0.0 0.0	2.9 7	170.69 560	146.4 480	42.68 140	1.53 5.0		6.1 20	267575 350000				1962
OLSON		1410-	HELEN ELIZABETH OLSON				NAPA			LEDGEWOOD CREEK			33	6N	2W	MO	
38	19.2 122 5.2	ERTH	S.I. ENG.	247 200	1.166 0.45	5.3 13	88.40 290	197.0 646	13.72 45	1.53 5.0		3.4 11	67276 88000				1955
ORANGE COUNTY RES		35-007	METROPOLITAN WATER DIST				ORANGE			TRIB FULLERTON CR			1	35	10W	SB	
33	56.2 117 53.0	ERTH	S.I. ENG.	268 217		2.9 7	202.09 663	645.3 2117	31.40 103	1.07 3.5	0.61 2.0	6.1 20	227974 298200				1941
ORDVILLE		1-048	STATE DEPT OF WATER RESOURCES				BUTTE			FEATHER RIVER			1	19N	4E	MO	
39	32.1 121 28.9	ERTH	S.I. ENG.	4297512 3484000	9353. 3611	6272.7 15500	281.03 922.0	2072.7 6800	226.2 742	32.98 108.2	6.40 21.0	24.4 80	59630997 78000000				1968
ORVILLE		413-006	MRS DICK R FRIESEN				NAPA			ANGWIN CREEK			31	9N	5W	MO	
38	35.3 122 27.8	ERTH	S.I. ENG.	110 89	1.788 0.69	2.5 6	561.45 1842	221.0 725	8.54 28	1.22 4.0		3.1 10	11467 15000				1959
ORVIS		560-	C BRUCE ORVIS				STANISLAUS			BUCKHAM GULCH			8	1N	11E	MO	
37	56.9 120 47.0	ERTH	S.I. ENG.	617 500	18.14 7.00	19.1 47	102.72 337.0	140.3 460	10.37 34	1.83 6.0		0.7 2	21406 28000				1959
P R D		449-	IT ENVIRONMENTAL CORP OF SOLANO CO				SOLANO			TRIB SUISUN BAY			18	3N	2W	MO	
38	6.1 122 7.5	ERTH	S.I. ENG.	110 89	0.674 0.26	2.9 7	99.06 325	149.4 490	16.77 55	1.22 4.0		4.6 15	114675 150000				1975
PACIFIC GROVE		642-003	CALIF-AMERICAN WATER CO				MONTEREY			TRIB PACIFIC OCEAN			24	15S	1W	MO	
36	36.7 121 55.0	ERTH	S.I. ENG.	94 76	0.415 0.16		73.16 240	228.6 750	6.10 20	0.31 1.0	0.0 0.0	5.5 18					1882
PACOIMA		32-008	LOS ANGELES COUNTY FCD				LOS ANGELES			PACOIMA CREEK			19	3N	14W	SB	
34	20.1 118 23.7	VARA	S.I. ENG.	5737 4651	72.01 27.8	27.6 68	614.18 2015	195.1 640	111.3 365	7.62 25.0		3.1 10	172861 226110				1929
PAICINES		1025-	SAN BENITO COUNTY WC AND FC DIST				SAN BENITO			TRIB TRES PINOS CR			11	14S	6E	MO	
36	43.6 121 17.0	ERTH	S.I. ENG.	5551 4500	2.072 0.80	69.7 172	213.06 699.0	8.3 27	8.84 29	1.22 4.0		4.6 15					1912
PALEN		290-	MR & MRS FREDERICK E BALDERSTON				SIERRA			ANTELOPE CREEK			21	21N	15E	MO	
39	39.1 120 18.5	ERTH	S.I. ENG.	180 146	27.46 10.60	4.9 12	1533.15 5030	79.3 260	7.62 25	1.68 5.5		4.3 14	29051 38000				1951
PALISADES RES		1022-002	TRI CITIES MUN WATER DIST				ORANGE			TRIB PRIMA DESCHECHA			19	8S	7W	SB	
33	27.8 117 39.0	ERTH	S.I. ENG.	181 147	0.078 0.03	2.5 6	132.59 435	189.0 620	44.20 145	1.53 5.0		6.1 20	229350 300000				1963
PALO VERDE		860-	PALO VERDE RANCH HOMEOWNERS ASSN				SAN DIEGO			SWEETWATER RIVER			1	16S	2E	SB	
32	48.7 116 43.6	ERTH	S.I. ENG.	900 730	139.87 54	15.8 39	550.17 1805	125.0 410	20.43 67	6.10 20.0	4.18 13.7	4.9 16	57337 75000				1970
PALOS VERDES RES		35-004	METROPOLITAN WATER DIST				LOS ANGELES			TRIB LA NARBOR			33	4S	14W	SB	
33	46.3 118 19.2	ERTH	S.I. ENG.	1357 1100	2.60 1.0	11.0 27	100.59 330	655.4 2150	25.00 82	1.68 5.5		6.1 20	714807 935000				1939
PARADISE		73-002	PARADISE IRRIGATION DISTRICT				BUTTE			LITTLE BUTTE CREEK			18	23N	4E	MO	
39	51.1 121 34.5	ERTH	S.I. ENG.	14185 11500	22.43 8.66	98.8 244	787.00 2582.0	524.3 1720	53.34 175	4.27 14.0		6.1 20	589565 771177				1957
PARDEE		31-004	EAST BAY M U DISTRICT				AMAADOR			MOKELUMNE RIVER			26	5N	10E	MO	
38	15.4 120 51.0	GRAV	S.I. ENG.	259035 210000	1490. 575.00	863.7 2134	175.26 575	407.6 1337	105.2 345	3.81 12.5		4.9 16	470167 615000				1929
PATTERSON		1-062	STATE DEPT OF WATER RESOURCES				ALAMEDA			ARROYO LAS POSITAS			6	3S	3E	MO	
37	41.9 121 41.0	ERTH	S.I. ENG.	121 98	0.0 0.0	1.7 4	217.17 712.5	388.7 1275	11.28 37	0.89 2.9		1.7 2.9	74501 97450				1962
PATTERSON		1065-	ALAMEDA COUNTY WATER DISTRICT				ALAMEDA						33	4S	2W	MO	
37	33.1 122 5.6	ERTH	S.I. ENG.	57 46	0.0 0.0	0.9 2	60.96 200	398.1 1306	30.48 100	0.07 0.2		6.1 20					1962
PATTERSON		2467-	C A PATTERSON ET UX				EL OORADO			OEDAMAN CREEK			36	10N	10E	MO	
38	40.7 120 50.0	ERTH	S.I. ENG.	432 350	1.347 0.52	11.8 29	525.78 1725	132.6 435	11.28 37	1.53 5.0		4.6 15	24464 32000				1960
PATTERSON SEC 29		1328-	ROGER C PATTERSON				PLACER			TRIB BEAR RIVER			29	14N	6E	MO	
		ERTH	S.I. ENG.	147 119	0.448 0.25	5.3 13	47.25 155	208.8 685	6.10 20	0.77 2.5		6.8 22	12614 16500				1962

NAME OF DAM		DAM NO	NAME OF OWNER			COUNTY			STREAM			LOCATION		
LOCATION		TYPE	UNIT	STORAGE CAPACITY	DRAINAGE AREA	RESERVOIR AREA	CREST ELEV	CREST LENGTH	HEIGHT	TOTAL FRBD	OPFR FRBD	CREST WIDTH	VOLUME OF DAM	YEAR COMP
LAT	LNG													
PAYNE	41 23.9 120 28.0	143-	5.1.	CHARLES E MASSAE	3515	11.66	212.9	1524.00	MODOC	1905.0	3.66	TRIB 5 FK PIT R	15	41N 13E MD
		ERTN	ENG.	2850	4.5	526	5000	6250	12			1.15	6880	1928
												3.7	9000	
PEABODY	37 2.5 121 30.4	627-	5.1.	FRED U DEKLOTTZ ET AL	94	1.865	2.1	198.12	SANTA CLARA	90.0	19.21	TRIB LLAGAS CREEK	26	105 4E MD
		ERTN	ENG.	76	0.72	5	650	295	63			1.53	18348	1950
												5.0	24000	
PEARBLOSSOM 5P 8N	34 31.2 117 55.2	1-061	5.1.	STATE DEPT OF WATER RESOURCES	151	4.9	4.9	896.73	LOS ANGELES	670.6	6.10		15	5N 10W 5B
		ERTN	ENG.	106		12	2942	2200	20			0.92	35167	1970
												3.0	46000	
PECONOM	40 26.6 120 36.1	1228-	5.1.	THOMAS J FITZGERALD	213	23.32	16.6	1402.08	LASSEN	143.3	4.58	ANTELOPE VALLEY	23	30N 12E MD
		ERTN	ENG.	173	9	41	4600	470	15			1.53		1920
												5.0		
PENNSYLVANIA CR	38 15.6 122 3.8	1-033	5.1.	STATE DEPT OF TRANSPORTATION	197	4.41	13.0	14.64	SOLANO	944.9	4.27	PENNSYLVANIA CREEK	22	5N 2W MD
		ERTH	ENG.	160	1.70	32	48	3100	14			0.86	26757	1958
												2.8	35000	
PEDPLES NEIR	36 29.2 119 32.1	79-	5.1.	PEOPLES DITCH COMPANY	148	4144.	16.2	88.64	KINGS	161.6	7.02	KINGS RIVER	1	175 22E MD
		FLBT	ENG.	120	1600	40	290.8	530	23			5.00	1200	1936
												16.4	1570	
PERCOLATION AREA	36 50.4 121 11.8	653-002	5.1.	LAS AGUILAS CORPORATION	530	2.60	41.3	492.87	SAN BENITO	1524.0	3.66	TRIB LOS MUERTOS CR	34	125 7E MD
		ERTH	ENG.	430	1.00	102	1617.0	5000	12			1.53	57337	1951
												5.0	75000	
PERRIS	33 51.5 117 11.0	1-068	5.1.	STATE DEPT OF WATER RESOURCES	154187	25.91	947.0	487.68	RIVERSIDE	3535.7	39.63		33	35 3W 5B
		ERTH	ENG.	125000	10	2340	1600	11600	130			3.05	12728924	1973
												10.0	16650000	
PERRIS HILL RES	34 7.9 117 15.7	17-006	5.1.	CITY OF SAN BERNARDINO	38		0.5	399.90	SAN BERNARDINO	9.45		EAST TWIN CREEK	35	0N 4W 5B
		RECT	ENG.	31		1	1312		31			0.19		1962
												0.6		
PERRY GULCH	39 08.6 123 33.2	2382-	5.1.	PERRY GULCH RANCH	52	0.441	1.3	76.20	MENDOCINO	100.9	11.28	TRI PERRY GULCH	19	15N 15W MD
		ERTH	ENG.	42.2	.17	3.2	250	331	37			1.53	14275	X
												5.0	18672	
PETERS	37 59.8 122 42.2	33-007	5.1.	MARIN MUN WATER DISTRICT	20353	57.24	107.3	112.17	MARIN	213.4	57.31	LAGUNITAS CREEK	23	2N 8W MD
		ERTN	ENG.	16500	22.1	265	368.0	700	188			3.97	715771	1954
												13.0	936261	
PETERS	39 0.1 123 0.7	593-	5.1.	MANUEL ELIAS	138	0.829	4.5	768.41	LAKE	141.8	9.76	TRIB BEN MOORE CR	12	13N 11W MD
		ERTN	ENG.	112	0.32	11	2521	465	32			1.53	26757	1940
												5.0	35000	
PETERS CANYON	33 46.8 117 45.7	793-002	5.1.	TNE IRVINE COMPANY	1345	4.41	28.0	167.95	ORANGE	176.8	16.46	PETERS CANYON	31	45 8W 5B
		ERTH	ENG.	1090	1.7	69	551	580	54			2.44	84936	1932
												8.0	111100	
PETES VALLEY	40 32.5 120 27.0	1256-	5.1.	NANCY CHAPPUIS	296	46.63	12.6	1405.13	LASSEN	414.6	8.84	PETES CREEK	13	31N 13E MD
		ERTH	ENG.	240	18.0	31	4610	1360	29			2.75	22170	1954
												9.0	29000	
PHILBROOK	40 1.8 121 28.5	97-008	5.1.	PAC GAS AND ELECTRIC CO	6390	12.70	76.9	1653.24	BUTTE	259.1	25.91	PHILBROOK CREEK	13	25N 4E MD
		ERTH	ENG.	5180	4.90	190	5424	850	85			4.21	108401	1926
												13.8	141793	
PHOENIX	37 59.9 120 19.5	97-078	5.1.	PAC GAS AND ELECTRIC CO	561	63.20	30.8	727.87	TUOLUMNE	242.4	11.89	SULLIVAN CREEK	28	2N 15E MD
		ERTH	ENG.	455	24.4	76	2388	795	39			2.35	22045	1880
												7.7	28836	
PHOENIX LAKE	37 57.5 122 34.5	33-003	5.1.	MARIN MUN WATER DISTRICT	755	5.70	9.4	56.70	MARIN	97.6	27.44	ROSS CREEK	6	1N 6W MD
		ERTN	ENG.	612	2.2	23	186.0	320	90			2.81	63453	1907
												9.2	83000	
PICKERING LUMBER	41 28.9 120 34.7	111-	5.1.	CALANODR PINE CDRP	617	0.259	29.2	1332.59	MODOC	2487.2	6.71	TRIB PIT RIVER	16	42N 12E MD
		ERTN	ENG.	500	0.10	72	4372	8160	22			0.61	64027	1932
												2.0	83750	
PIEDMNT	37 49.6 122 13.4	31-011	5.1.	EAST BAY M U OISTRCT	74	0.0	1.3	184.10	ALAMEDA	76.2	19.51	TRIB S FRAN BAY	20	15 3W MD
		ERTN	ENG.	60	0.0	3	604	250	64			0.61	24686	1905
												2.0	32290	
PIGEDN PASS	33 57.2 117 14.8	1003-006	5.1.	RIVERSIDE COUNTY FCWCD	1125	21.01	32.4	517.86	RIVERSIDE	888.5	10.98	PIGEON PASS	36	25 4W 5B
		ERTN	ENG.	912	8.11	80	1699	2915	36			1.85	109523	1958
												6.0	143000	
PILARCITOS	37 32.9 122 25.4	10-008	5.1.	CITY COUNTY SAN FRANCISCO	3824	9.85	44.2	213.36	SAN MATEO	158.5	31.40	PILARCITOS CREEK	33	45 5W MD
		ERTN	ENG.	3100	3.8	109	700.0	520	103			2.20	283782	1866
												7.2	371200	
PINE CREEK	37 53.3 121 59.4	1007-	5.1.	CONTRA COSTA COUNTY FCWCD	278	11.30	4.5	137.01	CONTRA COSTA	97.6	26.52	PINE CREEK	32	1N 1W MD
		ERTH	ENG.	225	4.36	11	449.5	320	87			3.21	91511	1956
												10.5	119700	

NAME OF DAM		DAM NO		NAME OF OWNER				COUNTY			STREAM			LOCATION			
LOCATION		TYPE	UNIT	STORAGE CAPACITY	DRAINAGE AREA	RESERVOIR AREA	CREST ELEV	CREST LENGTH	HEIGHT	TOTAL PRBD	OPER PRBD	CREST WIDTH	SEC	T	R	B-M	
LAT	LONG												VOLUME OF DAM	YEAR COMP			
PINE CREEK DETENTION		1007-006					CONTRA COSTA			PINE CREEK							
34	54.5	122	00.3	GRAV	5.1. ENG.	376	25.91	10.2	67.06	70.8	9.15	1.93					
						305	10	25	220.0	232	30	6.3	0.4	401			
												1	525	N.S.			
PINE GROVE		2003-	SAN JUAN RIDGE COUNTY WATER DIST				NEVADA			LITTLE SHADY CREEK			19	17N	8E	MO	
39	19.1	121	7.1	ERTN	5.1. ENG.	308	1.295	3.7	592.84	186.0	12.81	1.99	8.0	99385			
						250	0.50	9	1945	610	42	6.5	26	130000	1911		
PINE LAKE		1028-003	CITY OF BENICIA				SOLANO			TRIB CARQUINEZ STR			1	2N	3W	MO	
38	3.1	122	8.3	ERTN	5.1. ENG.	444	7.78	4.5	48.16	213.4	13.72	3.72	9.2	53515			
						360	3	11	158	700	45	12.2	30	70000	1942		
PINE PEAK NO 4		82-003	CALAVERAS P U DISTRICT				CALAVERAS			TRIB NFK CAVALERAS R			30	5N	12E	MO	
38	15.1	120	42.0	ERTN	5.1. ENG.	90	0.259	2.1	388.62	170.1	13.72	1.53	3.7	35931			
						73	0.10	5	1275	558	45	5.0	12	47000	1955		
PINER CREEK		1002-002	SONDMA COUNTY WATER AGENCY				SONOMA			PAULIN CREEK			11	7N	8W	MO	
38	28.0	122	42.2	ERTH	5.1. ENG.	212	5.31	7.7	76.81	62.5	8.54	2.44	4.6	14503			
						172	2.05	19	252	205	28	8.0	15	18970	1962		
PINNEIRO		3429-	MARY FRANCIS PINNEIRO ET AL				SONOMA			TRIB PETALUMA R			33	5N	6W	MO	
38	14.2	122	31.9	ERTN	5.1. ENG.	102	2.254	4.5	60.96	220.4	7.93	2.38	4.3	17010			
						83	0.87	11	200	723	26	7.8	14	22250	1967		
PIT NO 1 DIVERSN		97-099	PAC GAS AND ELECTRIC CO				SHASTA			FALL RIVER			25	37N	4E	MO	
41	0.8	121	27.8	GRAV	5.1. ENG.	62	1751.		1014.07	182.9	4.58	3.97	0.91	1329			
						50	676		3327	600	15	13.0	3.0	1739	1922		
PIT NO 1 FOREBAY		97-110	PAC GAS AND ELECTRIC CO				SHASTA			FALL RIVER			25	37N	4E	MO	
41	0.5	121	26.8	ERTH	5.1. ENG.	3454		91.1	1014.99	158.5	12.20	6.10	1.52	38506			
						2800		225	3330	520	40	20.0	5.0	50368	1947		
PIT NO 3		97-098	PAC GAS AND ELECTRIC CO				SHASTA			PIT RIVER			30	37N	3E	MO	
41	1.3	121	40.5	GRAV	5.1. ENG.	50080	12295.	512.0	844.30	150.6	36.58	5.49	0.61	62194			
						40600	4747	1265	2770	494	120	18.0	2.0	81352	1925		
PIT NO 4		97-100	PAC GAS AND ELECTRIC CO				SHASTA			PIT RIVER			8	36N	2E	MO	
40	59.3	121	46.1	SLBT	5.1. ENG.	2467	12295.	42.9	749.20	126.5	22.56	9.30		32625			
						2000	4747	106	2458	415	74	30.5		42675	1927		
PIT NO 5 DIV		97-107	PAC GAS AND ELECTRIC CO				SHASTA			PIT RIVER			9	36N	1E	MO	
40	59.5	121	52.2	GRAV	5.1. ENG.	481	12653.	13.0	626.52	97.6	15.85	11.28	3.26	15290			
						390	4885	32	2055.5	320	52	37.0	10.7	20000	1943		
PIT NO 6		97-121	PAC GAS AND ELECTRIC CO				SHASTA			PIT RIVER			5	35N	1W	MO	
40	55.4	121	59.6	GRAV	5.1. ENG.	19366	13002.	107.3	435.87	170.7	52.43	13.42	1.22	87917			
						15700	5020	265	1430	560	172	44.0	4.0	115000	1965		
PIT NO 7		97-122	PAC GAS AND ELECTRIC CO				SHASTA			PIT RIVER			32	35N	1W	MO	
40	50.8	121	59.4	GRAV	5.1. ENG.	41939	13391.	190.3	388.62	234.7	70.11	13.42	1.22	133787			
						34000	5170	470	1275	770	230	44.0	4.0	175000	1965		
PIT 5 COND EMBANK		97-108	PAC GAS AND ELECTRIC CO				SHASTA			SUGAR PINE CREEK			5	36N	1E	MO	
40	59.9	121	53.3	ERTN	5.1. ENG.	1415	2.228	19.5	623.47	861.1	18.60	1.22	4.6	551969			
						1147	0.86	48	2045.5	2825	61	4.0	15	722000	1943		
PLEASANT VALLEY		6-045	CITY OF LOS ANGELES				INYO			OHENS RIVER			24	6S	31E	MO	
37	24.8	118	31.2	ERTN	5.1. ENG.	4718	1490.	46.6	1343.87	161.6	26.52	3.36	6.1	308093			
						3825	575	115	4409	530	87	11.0	20	403000	1957		
PLUM CANYON		139-	WARREN WEBER ET AL				MODOC			PLUM CREEK			32	42N	14E	MO	
41	26.5	120	22.3	ERTN	5.1. ENG.	227	0.674	12.2	1520.96	82.3	7.93	1.22	3.7	2293			
						184	0.26	30	4990	270	26	4.0	12	3000	1913		
PDE		93-005	PAC GAS AND ELECTRIC CO				BUTTE			NO FK FEATHER R			32	23N	5E	MO	
39	48.6	121	25.8	GRAV	5.1. ENG.	1419	5051.	21.1	423.68	134.5	18.90	15.24	2.74	33256			
						1150	1950	52	1390	441	62	50.0	9.0	43500	1958		
POISON SPRINGS		1113-	FEE RANCH INC & PHILIP H PETERSON				MODOC			ROCK CR			33	46N	17E	MO	
41	49.1	120	1.6	ERTH	5.1. ENG.	8783	125.62	199.6	1584.96	304.8	13.11	2.14	4.9	53133			
						7120	48.50	493	5200	1000	43	7.0	16	69500	1957		
POMPONID RANCH		1601-	CARVER RANCH, C/O ROBERT ARNETT				SAN MATEO			POMPONID CREEK			29	7S	4W	MO	
37	17.4	122	18.7	ERTH	5.1. ENG.	316	1.399	5.3	174.96	74.7	19.21	2.14	4.6	27384			
						256	0.54	13	574	245	63	7.0	15	35820	1952		
POND NO 2		1050-002	CITY OF SANTA ROSA				SONOMA			SANTA ROSA CR			21	7N	8W	MO	
38	26.5	122	45.2	ERTN	5.1. ENG.	358		21.9	34.75	2414.1	3.66	0.98	0.46				
						290		54	114	7920	12	3.2	1.5	10		1952	
PONDEROSA DIV		63-008	DROVILLE WYANDOTTE I D				BUTTE			SO FORK FEATHER R			33	20N	6E	MO	
39	32.9	121	18.1	ERTH	5.1. ENG.	5859	280.50	41.7	300.23	199.1	47.86	9.61	7.32	519860			
						4750	108.3	103	985	653	157	31.5	24.0	680000	1962		
POORE LAKE RES		540-	BROOKS PARK				MONO			POORE CREEK			2	5N	22E	MO	
38	18.9	119	31.4	ERTN	5.1. ENG.	1480'	6.97	38.1	2243.64	122.0	7.02	1.83	1.52	8409			
						1200	2.69	94	7361.0	400	23	6.0	5.0	11000	1900		

NAME OF DAM		DAM NO	NAME OF OWNER				COUNTY			STREAM			LOCATION	
LOCATION		TYPE	UNIT	STORAGE CAPACITY	DRAINAGE AREA	RESERVOIR AREA	CREST ELEV	CREST LENGTH	HEIGHT	TOTAL FRBD	OPER FRBD	CREST WIDTH	VOLUME OF DAM	YEAR COMP
LAT	LNG													
PORT COSTA	30 2.6 122 11.3	1980-	WILLIAM L RICH	CONTRA COSTA	TRIB CARQUINEZ STR	5 2N 5W MD								
		ERTH	S.I. ENG.	46 39	1.036 0.40	0.9 2	52.01 105	75.2 240	13.72 45	1.14 5.0		5.1 10	19112 25000	1890
PORTAL PH FDREBAY	37 19.1 119 4.2	104-024	SOUTHERN CALIF EDISON CO	FRESNO	TRIB SFK SAN JDAQUIN	18 7S 27E MD								
		ERTN	S.I. ENG.	401 325	14.25 5.5	8.1 20	2189.99 7185	241.5 792	19.82 65	1.55 5.0		6.1 20	118497 155000	1955
PORTER ESTATE	34 15.0 118 33.7	775-	JOHN R MANN	LOS ANGELES	TRIB LOS ANGELES R	9 2N 16W 5B								
		ERTH	S.I. ENG.	263 215	2.228 0.86	6.5 16	524.92 1066	94.5 510	12.50 41	5.05 10.0		2.5 8	16054 21000	1888
PORTOLA	55 58.0 117 34.5	2013-002	SANTA MARGARITA WATER DISTRICT	ORANGE	CANADA GOBERNADORA	25 6S 7W 5B								
		ERTH	S.I. ENG.	723 586	0.467 0.18	9.0 22	288.55 946.0	365.8 1200	16.16 53	5.05 10.0		6.1 20	157869 206500	N.S.
POTRERD	34 8.1 118 49.4	786-	WESTLAKE LAKE MANAGEMENT ASSN	LOS ANGELES	POTRERD VALLEY CR	25 1N 19W 5B								
		GRAV	S.I. ENG.	976 791	74.86 28.9	38.5 95	268.25 880	222.6 750	12.20 40	5.05 10.0		1.3 4	10932 14300	1967
POWAY	33 0.6 117 0.6	1078-	POWAY MUNICIPAL WATER DISTRICT	SAN DIEGO	WARREN CANYON	29 13S 1W 5B								
		ERTH	S.I. ENG.	4071 3300	6.35 2.45	28.0 69	288.04 945	295.7 970	49.38 162	2.14 7.0		6.1 20	762206 997000	1971
PRENDA	33 54.6 117 22.2	1005-004	RIVERSIDE COUNTY FCWCD	RIVERSIDE	PRENDA CREEK	14 5S 5W 5B								
		ERTH	S.I. ENG.	176 143	5.19 2.00	5.3 13	378.57 1242	400.3 1315	15.42 44	1.85 6.0		4.9 16	65242 85540	1954
PRESTON	38 22.1 120 56.2	1-022	PRESTON SCHDOL OF INDOUST	AMADOR	TRIB MULE CREEK	24 6N 9E MD								
		ERTH	S.I. ENG.	331 268	0.511 0.12	6.9 17	109.75 560	197.3 647	12.20 40	1.55 5.0		6.1 20	66144 86519	1949
PRIEST	57 48.1 120 15.9	9-006	CITY COUNTY SAN FRANCISCO	TUOLUMNE	RATTLESNAKE CREEK	31 1S 16E MD								
		ERRK	S.I. ENG.	2899 2550	2.70 1.04	21.5 53	684.28 2245	304.8 1000	51.21 168	1.55 5.0		6.1 20	561592 734326	1923
PRUETT	41 40.4 122 7.2	184-	GEORGE B BRAZIE ET AL	SISKIYOU	TRIB YREKA CREEK	11 44N 7W MD								
		ERTH	S.I. ENG.	159 115	5.65 1.4	16.2 40	874.78 2870	243.9 800	4.27 14	1.16 5.8		5.7 12	17079 22340	1860
PUDDINGSTONE	34 5.3 117 48.7	32-009	LOS ANGELES COUNTY FCD	LOS ANGELES	WALNUT CREEK	15 1S 9W 5B								
		ERTN	S.I. ENG.	21204 17190	85.75 33.1	198.3 490	299.32 982	822.4 2698	44.81 147	3.66 12.0		7.7 25	442522 605000	1928
PUDDINGSTONE DIV	34 7.9 117 46.9	32-016	LOS ANGELES COUNTY FCD	LOS ANGELES	SAN DIMAS CREEK	36 1N 9W 5B								
		ERTH	S.I. ENG.	170 138	47.92 18.5	6.5 16	554.79 1164	251.5 825	10.37 54	5.36 11.0		4.6 15	68508 89611	1928
PUTTS LAKE	39 17.5 120 41.5	311-004	SOUTHERN PACIFIC CO	PLACER	BLUE CANYON CREEK	36 17N 11E MD								
		ERTH	S.I. ENG.	507 249	0.565 0.14	15.8 54	1654.92 5363.9	512.5 1025	5.00 19	1.96 6.4	0.91 5.0	5.1 10	6611 8647	1916
PYRAMID	34 38.7 118 45.8	1-066	STATE DEPT OF WATER RESOURCES	LOS ANGELES	PIRU CREEK	2 6N 18W 5B								
		RDCK	S.I. ENG.	220796 179000	758.88 295	550.4 1560	794.31 2606	529.2 1080	117.7 386	0.25 27.0		9.2 30	5314804 6952000	1975
QUAIL LAKE	39 4.5 120 9.8	326-	QUAIL LAKE WATER CO	PLACER	TRIB LAKE TAHOE	12 14N 16E MD								
		ERRK	S.I. ENG.	86 70	1.011 0.39	4.9 12	2044.45 6707.5	27.5 90	4.27 14	1.83 6.0	0.91 3.0	7.7 25	459 600	1926
QUAIL VALLEY	33 41.9 117 15.1	829-	JACK HARANTZ	RIVERSIDE	TRIB SAN JACINTO	36 5S 4W 5B								
		ERTH	S.I. ENG.	127 103	4.15 1.6	4.1 10	454.16 1490	85.9 275	11.28 57	1.85 6.0		3.7 12	19418 25400	1959
QUARTZ	37 55.1 120 25.5	2019-	TUOLUMNE COUNTY WATER DIST NO 2	TUOLUMNE	TRIB WOODS CREEK	22 1N 14E MD								
		ERTH	S.I. ENG.	1850 1500	0.304 0.117	19.1 47	424.29 1592.0	520.1 1050	51.70 104	1.22 4.0		6.1 20	560844 472000	1978
R N FLDNER	37 58.1 120 40.9	507-	PATRICIA F WINSTON	CALAVERAS	LITTLE JONNS CR	5 1N 12E MD								
		ERRK	S.I. ENG.	915 740	33.93 13.10	25.1 57	270.06 886.0	217.1 712	12.50 41	2.14 7.0		5.7 12	22955 30000	1957
R SIMONI IRRIG	37 5.2 121 42.4	1622-	MRS DELLA ERTA SIMONI	SANTA CLARA	HAY CANYON	1 10S 2E MD								
		ERTH	S.I. ENG.	187 152	3.24 1.25	4.1 10	171.38 562.0	100.6 530	13.42 44	5.97 13.0		4.3 14	9174 12000	1961
RAILROAD CANYON	35 40.5 117 16.3	818-	TEMESCAL WATER COMPANY	RIVERSIDE	SAN JACINTO RIVER	2 6S 4W 5B								
		VARA	S.I. ENG.	14802 12000	1860. 718.00	273.2 680	425.68 1590	179.9 590	28.66 94	5.05 10.0	1.52 5.0	1.6 5	12204 15964	1928
RAILROAD FLAT NO 2	37 44.6 120 52.1	565-	V A RODDEN	STANISLAUS	TRIB DRY CREEK	22 2S 13E MD								
		ERTH	S.I. ENG.	117 95	0.855 0.33	9.8 24	88.34 289.8	155.5 510	5.19 17	0.52 1.7		3.1 10	1350 1766	U.C.
RALSTON LAKE	38 50.6 120 5.8	1-059	STATE DEPT FISH AND GAME	EL DORADO	RALSTON LAKE	34 12N 17E MD								
		GRAV	S.I. ENG.	185 150	0.777 0.30	6.5 16	2377.44 7800	12.2 40	5.36 11	0.51 1.0		0.7 2	89 116	1960

NAME OF DAM		DAM NO	NAME OF OWNER				COUNTY			STREAM			LOCATION			
LOCATION		TYPE	UNIT	STORAGE CAPACITY	DRAINAGE AREA	RESERVOIR AREA	CREST ELEV	CREST LENGTH	HEIGHT	TOTAL FRBD	OPER FRBD	CREST WIDTH	SEC	T	R	B-M
LAT	LONG												OF DAM	YEAR COMP		
RANCHO CIELITO		808-	ROLLING RIDGE RANCH						SAN BERNARDINO	TRIB CHINO CREEK			22	25	0W	58
33 58.6	117 42.5	ERTN	5.1.	136	2.072	10.2	196.60	304.8	2.75	0.65		9.2				
			ENG.	110	0.8	25	645	1000	9	2.1		30				6000 1912
RANCHO DEL CIERVO		752-	GEORGE A CAVALLETTO ET AL						SANTA BARBARA	TRIB SAN JOSE CR			33	5N	28W	58
34 28.5	119 49.2	ERTN	5.1.	204	1.969	3.3	115.49	231.1	19.82	1.83		3.1				
			ENG.	165	0.76	8	378.9	758	65	6.0		10				62282 86700 1938
RANCHO LA JOTA		2414-	MICHAEL J MALONEY						NAPA	TRIB CONN CREEK			9	8N	5W	MO
38 33.4	122 35.5	ERTH	5.1.	210	0.285	7.3	533.40	124.4	10.06	1.38		4.3				
			ENG.	170	0.11	18	1750	408	33	4.5		14				11850 15500 1959
RANCHO SECO		1009-013	SACRAMENTO MUN UTILITY DISTRICT						SACRAMENTO	TRIB HADSELVILLE CR			28	6N	8E	MD
38 20.1	121 6.0	ERTH	5.1.	3515	4.67	66.8	75.60	1036.4	17.68	2.29		8.6				
			ENG.	2850	1.80	165	248	3400	58	7.5		28				305800 400000 1972
RATTLESNAKE CAN		1029-003	IRVINE RANCH WATER DISTRICT						DRANGE	RATTLESNAKE CREEK			20	55	8W	58
33 43.7	117 44.5	ERTN	5.1.	1826	5.24	24.3	127.41	298.8	24.08	1.83		4.6				
			ENG.	1480	2.02	60	418	980	79	6.0		15				340661 445600 1959
RAY SOULE RES		182-	CLINE SOULE						SISKIYOU	TRIB LITTLE SHASTA R			24	45N	5W	MD
41 43.9	122 22.3	ERTN	5.1.	163	8.29	5.3	870.82	335.3	8.54	1.35		3.1				
			ENG.	132	3.2	13	2857	1100	28	4.4		10				37460 49000 1953
REBA		519-	BEAR VALLEY DEVELOPMENT CO						ALPINE	TRIB BLOODS CR			7	7N	18E	MD
38 28.3	120 2.6	ERTN	5.1.	296	1.995	5.3	2209.80	169.2	21.34	1.53		4.3				
			ENG.	240	0.77	13	7250	555	70	5.0		14				90211 118000 1965
RECTOR CREEK		1-021	STATE DEPT OF VETERANS AFFAIRS						NAPA	RECTOR CREEK			19	7N	4W	MD
38 26.5	122 20.7	ERTN	5.1.	5427	28.50	36.5	115.83	271.3	49.38	3.05		9.2				
			ENG.	4400	11.00	90	380	890	162	10.0		30				1024048 1339500 1946
RED LAKE		511-003	F N ORESSLER CO & W N NEDDENRIEP						ALPINE	RED LAKE CREEK			23	10N	10E	MD
38 42.0	119 58.1	ERTH	5.1.	1739	5.19	34.4	2438.40	585.3	10.67	1.53		5.5				
			ENG.	1410	2.00	85	8000	1920	35	5.0		18				42291 55318 1924
RED LAKE		413-002	MRS DICK R FRIESEN						NAPA	TRIB ANGIN CREEK			31	9N	5W	MD
38 35.4	122 27.6	ERTN	5.1.	42	0.441	1.3	533.86	97.6	12.20	1.38		2.2				
			ENG.	34	0.17	3	1751.5	320	40	4.5		7				7033 9200 1941
RED MOUNTAIN RES		37-	FALLSBROOK P U DISTRICT						SAN DIEGO	RECHE CREEK			15	95	3W	58
33 23.0	117 11.1	ERTH	5.1.	180	0.596	2.9	335.28	198.2	21.34	2.44	0.91	6.1				
			ENG.	146	0.23	7	1100	650	70	8.0	3.0	20				64447 84300 1949
RED ROCK NO 1		230-	DODGE RANCH ASSOCIATES						LASSEN	RED ROCK CREEK			22	36N	16E	MD
40 58.1	120 8.2	ERTH	5.1.	11792	113.97	197.5	1706.88	138.7	19.21	2.14		2.5				
			ENG.	9560	44.00	488	5600	455	63	7.0		8				1937
RED ROCK NO 3		230-003	DODGE RANCH ASSOCIATES						LASSEN	TRIB COLD SPRING CR			4	35N	16E	MD
40 55.2	120 10.4	ERTN	5.1.	2590	10.18	186.2	1645.92	146.4	10.37	0.92		3.1				
			ENG.	2100	3.93	460	5400	480	34	3.0		10				1910
REDBANK		1017-	FRESNO METROPOLITAN FC DISTRICT						FRESNO	REDBANK CR			9	135	22E	MD
36 48.6	119 34.8	ERTN	5.1.	1357	40.31	79.0	125.80	442.0	10.06	2.29		6.1				
			ENG.	1100	15.56	195	412.7	1450	33	7.5		20				53515 70000 1962
REES JONES		361-	HECTOR AND NANCY RUBINI						COLUSA	TRIB BEAR CREEK			33	16N	5W	MD
39 11.8	122 25.1	ERTH	5.1.	131	3.68	4.1	461.11	240.8	9.45	1.59		3.7				
			ENG.	106	1.42	10	1512.8	790	31	5.2		12				20412 26700 1955
REFVEM NO 1		3421-	CARL W OLSON						SDNOMA	TRIB WINDSOR CR			6	8N	8W	MD
38 33.8	122 47.5	ERTH	5.1.	134	0.285	2.1	73.16	83.6	15.55	1.22		4.9				
			ENG.	109	0.11	5	240	274	51	4.0		16				25611 33500 1963
REG HW CNT OXIDATION		2027-	CITY OF STOCKTON						SAN JOAQUIN	TRIB SAN JOAQUIN R			17	1N	6E	MD
37 56.0	121 20.5	ERTH	5.1.	3543	0.0	232.3	28.81	11696.	3.05	0.0	1.46	3.7				
			ENG.	2872	0.0	574	94.5	38373	10	0.0	4.8	12				347580 454650 U.C.
REID		1492-	DUANE & JD ANNE BALDWIN						CALAVERAS	ESPERANZA CREEK			8	5N	14E	MD
38 17.9	120 27.0	ERTH	5.1.	86	5.13	2.9	839.42	219.5	9.76	1.83		3.1				
			ENG.	70	1.98	7	2754	720	32	6.0		10				13761 18000 1969
RELIEF		97-080	PAC GAS AND ELECTRIC CO						TUOLUMNE	RELIEF CREEK			13	5N	20E	MD
38 16.8	119 43.9	ROCK	5.1.	18653	64.76	92.3	2237.24	154.0	43.29	3.05	0.61	3.1				
			ENG.	15122	25.0	228	7340.0	505	142	10.0	2.0	10				104724 136984 1910
RENNER SIBLEY CR		1119-	PACIFIC AMERICAN DEVELOPMENT CO						MODOC	SIBLEY CR			21	48N	12E	MD
41 59.3	120 35.5	ERTN	5.1.	944	5.65	38.5	1520.35	388.7	8.54	1.22		4.0				
			ENG.	765	2.18	95	4988	1275	28	4.0		13				19988 26145 1959
RESERVOIR A		1086-	PLACER COUNTY						PLACER	WEST MARTIS CREEK			5	16N	17E	MD
39 15.5	120 6.6	ERTN	5.1.	222	2.41	3.7	2129.03	157.3	28.35	1.53		4.6				
			ENG.	180	0.93	9	6985	516	93	5.0		15				120867 150100 1973
RESERVOIR NO 1		4-004	CITY OF BURBANK						LOS ANGELES	TRIB LOS ANGELES R			1	1N	14W	58
34 11.7	118 17.9	ERTN	5.1.	26	0.078		275.85	115.9	10.67	0.31		4.3				
			ENG.	21	0.03		905	380	35	1.0		14				6116 8000 1928

NAME OF DAM		DAM NO	NAME OF OWNER			COUNTY			STREAM			LOCATION				
LOCATION		TYPE	UNIT	STORAGE CAPACITY	DRAINAGE AREA	RESERVOIR AREA	CREST ELEV	CREST LENGTH	HEIGHT	TOTAL PRBD	OPER PRBD	CREST WIDTH	SEC	T	R	B-M
LAT	LONG												VOLUME OF DAM	YEAR COMP		
RESERVOIR NO 4		RECT	4-006	CITY OF BURBANK			LOS ANGELES			TRIB LOS ANGELES R			1	1N	14W	5B
34	11.1 118 17.8			42	0.5	276.76	64.1	11.59	1.22	1.3	8792					
			ENG.	34		1	908	210	38	4.0		4	11500	1955		
RESERVOIR NO 5		RECT	4-007	CITY OF BURBANK			LOS ANGELES			TRIB LOS ANGELES R			34	2N	14W	5B
34	12.6 118 19.8			95	1.3	276.15	265.2	10.98	0.61	3.7	30580					
			ENG.	77		3	906	870	36	2.0		12	40000	1949		
REYNOLDS WEIR		FLBT	80-	LAGUNA IRRIGATION DISTRICT			FRESNO			TRIB KINGS RIVER			23	17S	21E	MO
36	26.1 119 40.2			321	4792.	79.68	39.7	3.97	2.75	0.61	30580					
			ENG.	260	1850		261.4	130	13	9.0	2.0			1928		
RNINEDDILAR		ROCK	104-041	SOUTHERN CALIF EDISON CO			MONO			LEEVENING CREEK			20	1N	25E	MO
37	56.1 119 13.9			919	45.59	27.6	2895.60	131.1	5.19	1.53	1.22	2.5				
			ENG.	745	17.60	68	9500	430	17	5.0	4.0	8	3366	1927		
RICHARDSON		ERTH	1429-	SOPER-WHEELER CD			SONOMA			DAK BASIN CREEK			16	9N	12W	MD
38	37.5 123 11.1			641	1.295	9.0	199.65	80.8	19.82	1.53		6.1				
			ENG.	520	0.50	22	655	265	65	5.0		20	40000	1954		
RICHARDSON		ERTH	2428-	D R RICHARDSON ETAL			SONOMA			TRIB GUALALA RIVER			25	10N	14W	MD
38	40.9 123 22.3			118	0.156	2.9	327.66	41.8	12.20	1.22		6.5				
			ENG.	96	0.06	7	1075	137	40	4.0		21	7000	1974		
RICKEY		ERTN	1603-	ALLEN AND COMPANY ET AL			SAN MATEO			PETERS CREEK			22	7S	3W	MO
37	18.4 122 10.4			58	0.596	1.7	612.65	61.0	19.51	1.80		4.6				
			ENG.	47	0.23	4	2010	200	64	5.9		15	16700	1951		
RIDGEWOOD		HYDF	382-	RIDGE-WHEEL PROPERTIES INC			MENDOCINO			FORSYTHE CR			18	17N	13W	MD
39	19.2 123 20.4			412	14.77	13.0	400.82	70.2	13.42	2.90		3.1				
			ENG.	334	5.70	32	1315.0	230	44	9.5		10	18500	1929		
RIGHETTI		ERTH	743-	ERNEST R RIGHETTI			SAN LUIS OBISPO			W CORRAL DE PIEORA			9	31S	13E	MO
35	14.8 120 35.1			696	11.66	9.0	174.90	291.1	22.86	2.60		5.5				
			ENG.	564	4.50	22	573.8	955	75	8.5		18	140000	1966		
RINCONADA RES		ERTN	72-010	SANTA CLARA VALLEY WATER DISTRICT			SANTA CLARA			TRIB SMITH CR			8	8S	1W	MD
37	15.4 121 59.0			57	1.3	137.16	73.2	12.20			4.6	11085				
			ENG.	46		3	450.0	240	40			15	14500	1969		
RIVIERA RESERVOIR		RECT	1043-	CITY OF SANTA MONICA			LOS ANGELES			TRIB SANTA MONICA CN			30	1S	15W	5B
34	3.0 118 30.0			94	0.9	106.38	390.2	12.20	0.61	0.4	8945					
			ENG.	76		2	349	1280	40	2.0		1	11700	1962		
ROBBS PEAK		GRAV	1009-006	SACRAMENTO MUN UTILITY DISTRICT			EL DORADO			S FORK RUBICON R			27	13N	14E	MD
38	56.8 120 23.3			37	46.04	0.9	1595.33	83.9	13.42	2.44	0.91	1.3				
			ENG.	30	17.00	2	5234.0	275	44	8.0	3.0	4	2200	1963		
ROBERT A SKINNER		ERTN	35-012	METROPOLITAN WATER DIST			RIVERSIDE			TUCALOTA CREEK			3	7S	2W	5B
33	35.2 117 4.3			54027	133.39	348.1	455.07	1569.8	33.23	4.12		9.2				
			ENG.	43800	51.5	860	1493	5150	109	13.5		30	5000000	1973		
ROBERT L MATHESON		ERTN	1413-	DAVID A GARDEN			NAPA			ELDER CR			26	8N	4W	MD
38	30.8 122 16.6			111	4.41	4.9	304.80	118.9	9.76	1.93		3.1				
			ENG.	90	1.70	12	1000	390	32	6.3		10	20600	1954		
ROBERT W MATTHEWS		ERTN	1013-	HUMBOLDT BAY MUN WATER DISTRICT			TRINITY			MAD RIVER			19	1S	7E	N
40	22.1 123 25.9			63895	310.81	477.6	818.70	192.1	45.72	9.76		9.2				
			ENG.	51800	120.00	1180	2686	630	150	32.0		30	1050000	1962		
ROBERTS		ERTN	157-002	BIG VALLEY MUTUAL WATER CO			MODOC			TRIB PIT RIVER			11	39N	7E	MO
41	13.8 121 8.2			4784	60.09	259.1	1268.89	213.4	5.19	1.53		4.3				
			ENG.	5500	25.20	640	4163.0	700	17	5.0		14	20000	1905		
ROBIDART		ERTN	575-	MARCEL ROBIDART			SAN JOAQUIN			TRI PADDY CREEK			1	3N	8E	MO
38	08.2 121 02.8			154	1.011		64.01	109.8	6.10	1.10		4.6				
			ENG.	125	.39		210	340	20	3.6		15				X
ROCK CREEK		MULA	97-043	PAC GAS AND ELECTRIC CO			PLACER			ROCK CREEK			28	13N	8E	MD
38	56.8 121 5.4			678	6.22	39.7	397.16	329.2	10.06	0.92		0.4				
			ENG.	550	2.40	98	1303	1080	33	3.0		1	4303	1916		
ROCK CREEK		ERTN	465-	MRS BARBARA KESSLER			EL DORADO			ROCK CREEK			34	13N	11E	MO
38	54.3 120 43.7			42	1.399	1.3	1009.81	82.3	10.67	1.99		3.7				
			ENG.	34	0.34	3	3313	270	35	4.5		12	11674	1932		
ROCK CREEK		GRAV	93-007	PAC GAS AND ELECTRIC CO			PLUMAS			N FK FEATHER R			35	25N	4E	MD
39	59.2 121 14.9			5748	4403.	32.4	476.66	167.7	36.58	12.81	4.27	4.4				
			ENG.	4660	1700	80	2220	550	120	42.0	14.0	15	152000	1950		
RODDEN LAKE		ERTN	62-003	OAKDALE IRRIGATION DISTRICT			STANISLAUS			LESNINI CREEK			28	1S	11E	MD
37	49.1 120 45.8			449	4.23	17.9	75.53	97.6	12.20	6.59	1.52	1.4				
			ENG.	380	1.63	44	247.8	320	40	21.4	5.0	5	10455	1916		
ROLLINS		ERKK	61-021	NEVADA IRRIGATION DIST			NEVADA			BEAR RIVER			22	15N	9E	MD
39	8.2 120 57.2			81411	269.37	333.9	644.75	384.1	73.77	5.03		9.2				
			ENG.	66000	104.00	823	2187.5	1240	242	14.5		30	2334000	1945		

NAME OF DAM		DAM NO	NAME OF OWNER				COUNTY			STREAM			LOCATION			
LOCATION		TYPE	UNIT	STORAGE CAPACITY	DRAINAGE AREA	RESERVOIR AREA	CREST ELEV	CREST LENGTH	HEIGHT	TOTAL PRBD	OPER PRBD	CREST WIDTH	SEC	T	R	B-M
LAT	LNG												VOLUME OF DAM	YEAR COMP		
ROSS	38 7.0 120 30.9	ERRK	99-003 S.I. ENG.	PAC GAS AND ELECTRIC CO 105 85	3.42 1.32	5.7 14	609.60 2000.0	82.3 270	13.72 45	FRENCH GULCH CR 1.53 5.0	1.0 3	14	3N	13E	MO	6995 9150 1895
ROSS NO 1	40 38.3 122 18.8	ERTH	1222- S.I. ENG.	WAYNE K ROSS 875 709	2.36 0.91	15.0 37	192.03 630	SHASTA 225.6 740	9.15 30	TRIB STILLWATER CR 1.38 4.5	3.7 12	10	32N	4W	MO	38225 50000 1957
ROSS NO 2	40 38.4 122 18.4	ERTH	1222-002 S.I. ENG.	WAYNE K ROSS 300 243	0.777 0.30	9.0 22	192.03 630	SHASTA 231.7 760	8.84 29	TRIB STILLWATER CR 1.53 5.0	3.7 12	10	32N	4W	MO	34402 45000 1957
ROSSMOOR NO 1	33 37.1 117 43.8	ERTH	799- S.I. ENG.	LAGUNA HILLS SANITATION INC 53 43	0.596 0.23	1.3 3	97.54 320	DRANGE 93.0 305	10.98 36	TRIB SAN DIEGO CR 1.07 3.3	4.6 15	29	6S	8W	SB	16819 22000 1964
ROUND LAKE	38 45.1 120 0.3	GRAV	1-030 S.I. ENG.	STATE DEPT FISH AND GAME 370 300	3.89 1.50	16.6 41	2499.34 8200	EL DORADO 13.5 44	2.75 9	UPPER TRUCKEE R 0.28 0.9	0.7 2	4	10N	18E	MO	102 134 1955
ROUND MOUNTAIN	39 12.7 123 13.7	ERTH	1382- S.I. ENG.	CLAUDE STEINER 360 292	3.48 1.34	6.9 17	217.33 713	MENOCINO 144.8 475	13.11 43	TRIB YORK CREEK 2.44 8.0	3.7 12	30	16N	12W	MO	26757 35000 1964
ROUND VALLEY	40 31.0 120 39.7	ERRK	228- S.I. ENG.	JACK AND THOMAS SWICKARD 6784 5500	25.91 10	170.0 420	1615.44 3300	LASSEN 67.1 220	13.72 45	ROUND VALLEY CREEK 1.71 5.6	4.3 14	30	31N	12E	MO	1892
ROUND VALLEY	40 4.4 121 27.1	ERTH	97-009 S.I. ENG.	PAC GAS AND ELECTRIC CO 1585 1285	5.63 2.17	36.3 90	1675.80 3498	BUTTE 158.5 520	9.76 32	N FK FEATHER R 1.59 5.2	1.9 6	30	26N	5E	MO	21345 27920 1877
ROWENA	34 6.6 118 16.2	ERTH	6-018 S.I. ENG.	CITY OF LOS ANGELES 118 96	0.0 0.0	2.3 6	139.30 457	LOS ANGELES 594.4 1950	8.84 29	TRIB BALLONA CREEK 0.61 2.0	4.3 14	5	15	13W	SB	36696 48000 1911
RUBICDN	38 59.3 120 13.3	GRAV	1009-009 S.I. ENG.	SACRAMENTO MUN UTILITY DISTRICT 1789 1450	68.49 26.44	43.8 108	1996.75 6551.0	EL OORADO 193.6 635	10.98 36	RUBICON RIVER 1.83 6.0	1.3 4	9	13N	16E	MO	5199 6800 1963
RUBIO DIV DEBRIS	34 10.8 118 7.0	ERTH	32-021 S.I. ENG.	LDS ANGELES COUNTY FCD 44 36	4.43 1.71	1.3 3	493.00 1624	LOS ANGELES 237.8 780	19.31 64	RUBIO CREEK 4.88 16.0	6.1 20	3	1N	12W	SB	106992 139950 1944
RUCKER LAKE	39 21.4 120 39.4	ERRK	97-044 S.I. ENG.	PAC GAS AND ELECTRIC CO 745 620	3.63 1.40	28.0 69	1676.25 5499.5	NEVADA 233.2 745	6.10 20	RUCKER CREEK 1.22 4.0	1.6 5	8	17N	12E	MO	1717 2246 1871
RUNKLE	34 14.6 118 43.8	ERTH	86-003 S.I. ENG.	VENTURA COUNTY FC DISTRICT 123 100	4.82 1.86	2.9 7	366.07 1201	VENTURA 76.2 250	12.50 41	RUNKLE CANYON 2.50 8.2	4.6 15	23	2N	18W	SB	25611 33500 1949
RUSH CR MEADOWS	37 45.1 119 10.8	CDRA	104-034 S.I. ENG.	SOUTHERN CALIF EDISON CO 6130 4970	39.89 15.40	71.3 176	2869.09 9413.0	MONO 141.2 463	15.24 50	RUSH CREEK 0.92 3.0	0.7 2	23	25	25E	MO	2353 3078 1925
RUSSIAN RIV NO 1	38 29.0 123 0.6	FLBT	1026- S.I. ENG.	RUSSIAN R REC AND PK DIST 389 315	3497. 1350	17.5 43	4.88 16	SONOMA 111.3 365	3.05 10	RUSSIAN RIVER 0.71 2.3	0.49 1.6	6	7N	10W	MO	1963
RUTNERFORD LAKE	37 35.9 119 22.1	GRAV	1-036 S.I. ENG.	STATE DEPT OF FISH AND GAME 244 198	0.036 0.40	11.4 28	2989.39 9807.7	MADERA 70.2 230	3.05 10	N FK GRANITE CR 0.31 1.0	1.0 3	8	4S	24E	MO	294 385 1955
RYE	39 50.3 122 31.3	ERTH	265-002 S.I. ENG.	RENSE BROS 102 83	1.425 0.55	0.3 0.55	289.56 950	TEHAMA 106.7 330	11.28 37	KEHRICK CR 1.53 5.0	3.7 12	22	23N	6W	MO	17824 23315 1959
RYE GRASS SWALE	41 21.9 120 38.9	ERTH	150- S.I. ENG.	ROBERT N MACKAY ET AL 654 530	34.27 14	48.4 120	1356.97 4452	MODOC 137.2 450	6.10 20	TRIB CANYON CREEK 2.02 6.6	2.5 8	25	41N	11E	MO	6047 7910 1923
S X	41 30.7 120 44.8	ERTH	112- S.I. ENG.	PELISSA AND HALE 5212 4225	31.09 12	133.6 330	1402.08 4600	MODOC 198.2 650	13.72 45	TRIB PIT RIVER 2.57 8.4	3.7 12	6	42H	11E	MO	1917
SABRINA	37 12.7 118 36.7	ROCK	104-032 S.I. ENG.	SOUTHERN CALIF EDISON CO 9066 7350	39.11 15.1	75.3 186	2770.33 9089	INYO 274.4 900	21.34 70	MID FK BISHOP CR 1.77 5.8	3.1 10	31	8S	31E	MO	35949 47023 1908
SADDLEBAG	37 57.9 119 16.3	ROCK	104-039 S.I. ENG.	SOUTHERN CALIF EDISON CO 13739 11138	11.66 4.50	131.6 325	3076.50 10093.5	MONO 179.9 590	10.06 33	LEEVENING CREEK 1.10 3.6	2.5 8	6	1N	25E	MO	12503 16354 1921
SALINGER	38 29.8 122 43.8	ERTH	1420- S.I. ENG.	DR MALTER'BYCK 72 58	0.907 0.35	1.7 4	99.06 325	SONOMA 82.3 270	14.03 46	TRIB MARK WEST CR 1.53 5.0	3.7 12	34	8N	8W	MO	11467 15000 1952

NAME OF DAM		DAM NO	NAME OF OWNER				COUNTY			STREAM			LOCATION				
LOCATION		TYPE	UNIT	STORAGE CAPACITY	DRAINAGE AREA	RESERVOIR AREA	CREST ELEV	CREST LENGTH	HEIGHT	TOTAL PRBD	OPER PRBD	CREST WIDTH	SEC	T	R	B-M	
LAT	LNG												VOLUME OF DAM	YEAR COMP			
SALT SPRINGS	38 29.9 120 12.9	97-066	PAC GAS AND ELECTRIC CO	171950	437.72	374.4	1207.01	396.3	96.02	N FK MDKELUMNE R	3.97	0.30	4.6	33	8N	16E	MD
		ROCK	ENG.	139400	169.00	925	3960	1300	315		13.0	1.0	15	3000000			1931
SALT SPRINGS VY	38 1.6 120 45.6	496-	ROCK CREEK WATER DISTRICT	13445	51.88	372.4	328.73	655.4	14.33	CALAYERAS	1.53		3.1	16	2N	11E	MD
		ERTH	ENG.	10900	20.03	920	1078.5	2150	47		5.0		10	113670			1882
SAN ANDREAS	37 34.8 122 24.7	10-010	CITY COUNTY SAN FRANCISCO	22820	11.40	222.6	138.99	221.6	32.62	SAN MATED	3.05		6.1	16	4S	5W	MD
		ERTH	ENG.	18500	4.4	550	456.0	727	107		10.0		20	412830			1870
SAN ANTONIO	35 47.9 120 53.0	1008-002	MONTEREY COUNTY FCHCD	429258	841.75	2314.9	244.15	436.8	61.27	MONTEREY	6.71		9.2	34	24S	10E	MD
		ERTH	ENG.	348000	325.0	5720	801.0	1433	201		22.0		30	3210900			1965
SAN CLEMENTE	36 26.1 121 42.4	642-	CALIF-AMERICAN WATER CO	2657	401.46	21.5	194.16	91.5	25.91	MONTEREY	3.66	0.0	2.2	24	17S	2E	MD
		VARA	ENG.	2154	155.00	53	637	300	85		12.0	0.0	7	5405			1921
SAN DIEGO RES	38 1.8 120 23.3	1069-	YOSEMITE JUNIOR COLLEGE DIST	49	0.156	2.1	692.88	47.3	11.89	TUOLUMNE	1.22		3.7	13	2N	14E	MD
		ERTH	ENG.	40	0.06	5	2273.2	155	39		4.0		12	4368			1860
SAN DIEGUITO	33 2.4 117 11.8	1075-	SANTA FE ID AND SAN DIEGUITO MO	1395	4.15	30.4	76.20	198.2	15.55	SAN DIEGO	0.31		1.0	16	13S	3W	5B
		MULA	ENG.	1131	1.6	75	250	650	51		1.0						1918
SAN DIMAS	34 9.3 117 46.3	32-010	LOS ANGELES COUNTY FCD	1264	41.19	6.5	448.06	91.5	36.58	LOS ANGELES	2.44		3.4	24	1N	9W	5B
		GRAV	ENG.	1025	15.9	16	1470	300	120		8.0		11	31563			1922
SAN FELIPE RANCH	37 17.3 121 41.0	1621-	WILLIAM R HEWLETT ET AL	79	0.803	1.7	366.98	125.0	14.94	SANTA CLARA	1.83		4.6	31	7S	3E	MD
		ERTH	ENG.	64	0.31	4	1204.0	410	49		6.0		15	16054			1959
SAN GABRIEL NO 1	34 12.4 117 51.5	32-019	LOS ANGELES COUNTY FCD	55031	530.96	226.7	451.41	463.3	97.54	LOS ANGELES	8.54		12.2	6	1N	9W	5B
		ERRK	ENG.	44614	205	560	1481	1520	320		28.0		40	8103700			1938
SAN JOAQUIN RES	33 37.2 117 50.5	1029-	IRVINE RANCH WATER DIST	3745	0.907	20.3	145.09	266.1	68.28	ORANGE	1.68		9.2	29	6S	9W	5B
		ERTH	ENG.	3036	0.35	50	476	873	224		5.5		30	1460959			1966
SAN LORENZO CR	37 41.4 122 3.2	1020-003	ALAMEDA COUNTY FC AND MC DISTRICT	469	51.55	9.8	74.68	117.4	19.82	ALAMEDA	4.58		10.4	11	3S	2W	MD
		ERTH	ENG.	380	19.90	24	245	385	65		15.0		34	88682			1964
SAN MARCOS	33 6.5 117 12.5	848-	CITIZENS DEVELOPMENT CORP	592	75.12	21.9	153.62	88.4	15.85	SAN DIEGO	3.05		1.3	29	12S	3W	5B
		VARA	ENG.	480	29	54	504	290	52		10.0		4	1201			1946
SAN MARCOS	35 40.5 120 48.8	745-	H E AND B W BLYTNE	401	20.47	11.8	317.00	153.1	12.81	SAN LUIS OBISPO	3.05		5.2	17	26S	11E	MD
		ERTH	ENG.	325	7.90	29	1040.0	502	42		10.0		17	30580			1964
SAN MARCOS	33 6.9 116 10.0	854-	SAN MARCOS CO WATER DIST	395	1.140	5.7	255.12	122.0	25.91	SAN DIEGO	3.05		4.6	23	12S	3W	5B
		ERTN	ENG.	320	0.44	14	837	400	85		10.0		15	100746			1958
SAN PABLO	37 56.6 122 15.6	31-006	EAST BAY M U DISTRICT	53279	83.27	345.7	100.59	381.0	51.82	CONTRA COSTA	4.58		15.3	12	1N	4W	MD
		HYDF	ENG.	43193	32.15	854	330	1250	170		15.0		50	1681900			1920
SAN PABLO CLRWELL	37 54.2 122 17.1	31-029	EAST BAY M U DISTRICT	21	0.0	0.5	73.16	191.2	12.81	CONTRA COSTA	0.61		5.5	27	1N	4W	MD
		ERTH	ENG.	17	0.0	1	240	627	42		2.0		18	32491			1922
SAN VICENTE	32 54.7 116 55.5	8-009	CITY OF SAN DIEGO	111299	191.92	24281.4	201.93	286.6	61.88	SAN DIEGO	3.81		6.1	31	14S	1E	5B
		GRAV	ENG.	90230	74.1	6	662.5	940	203		12.5		20	236230			1943
SAND CANYON	33 38.9 117 47.7	1029-002	IRVINE RANCH WATER DIST	1184	17.51	20.7	61.57	262.5	17.68	ORANGE	1.68		3.1	14	6S	9W	5B
		ERTN	ENG.	960	6.76	51	202	861	58		5.5		10	103045			1941
SAND CREEK	36 39.7 119 13.6	1691-	COUNTY OF TULARE	1295	68.12	22.3	201.17	284.4	18.29	FRESNO	2.14		4.9	35	14S	25E	MD
		ERTH	ENG.	1050	26.3	55	660.0	933	60		7.0		16	118192			154600 N.S.
SAND PLANT	38 19.1 120 55.4	485-	INTL PIPE AND CERAMIC CORP	511	0.324	21.9	100.59	975.4	9.15	AMADOR	1.22		4.6	6	5N	10E	MD
		ERTH	ENG.	414	0.125	54	330	3200	30		4.0		15	152900			1962
SANTA FELICIA	34 27.7 118 45.1	1005-	UNITED WATER CONSERVATION DIST	123350	1092.	501.9	328.58	388.7	60.96	VENTURA	6.10		9.2	3	4N	18W	5B
		ERTH	ENG.	100000	421.4	1240	1078	1275	200		20.0		30	2828650			1955

NAME OF DAM		DAM NO	NAME OF OWNER				COUNTY			STREAM			LOCATION			
LOCATION		TYPE	UNIT	STORAGE CAPACITY	DRAINAGE AREA	RESERVOIR AREA	CREST ELEV	CREST LENGTH	HEIGHT	TOTAL FRBD	OPER FRBD	CREST WIDTH	SEC	T	R	YR-M
LAT	LNG												VOLUME OF DAM	YEAR COMP		
SANTA MONICA DEBRIS	2010-	SANTA BARBARA COUNTY FCMCO	SANTA BARBARA	SANTA MONICA CREEK	17	4N	25W	5B								
34 25.3	119 31.5	ERTH	S.I. ENG.	97	9.85	2.1	124.06	142.4	31.09	4.88	8.0	16.0	164215	214800	U.C.	
SANTA ROSA CR RES	1002-005	SONOMA COUNTY WATER AGENCY	SONOMA	TRIB SANTA ROSA CR	17	7N	7W	MD								
38 27.5	122 39.0	ERTH	S.I. ENG.	4379	1.425	62.4	96.47	594.4	11.28	2.90	4.6	9.5	454037	593900	1963	
SANTA YNEZ CANYDN	6-047	CITY OF LOS ANGELES	LOS ANGELES	TRIB SANTA YNEZ CN	21	1S	16W	5B								
34 4.4	118 34.0	ERTH	S.I. ENG.	439	0.570	3.7	220.98	138.7	47.25	1.53	7.7	5.0	476283	623000	1968	
SANTIAGO CREEK	75-	SERRANO ID & IRVINE RANCH WAT DIST	ORANGE	SANTIAGO CREEK	33	4S	8W	5B								
33 47.1	117 43.4	ERTH	S.I. ENG.	30837	162.66	263.1	246.89	434.4	41.46	6.10	4.88	3.1	603190	789000	1933	
SARDINE LAKE	6-036	CITY OF LOS ANGELES	MONO	WALKER CREEK	15	1S	2SE	MD								
37 51.5	119 11.8	RDCK	S.I. ENG.	475	4.25	7.7	3016.00	18.3	2.75	0.77	1.3	2.5	4			X
SAVAGE	8-004	CITY OF SAN DIEGO	SAN DIEGO	OTAY RIVER	18	18S	1E	5B								
32 36.6	116 55.6	GRAV	S.I. ENG.	69478	255.38	458.2	149.97	228.6	44.20	2.29	0.46	4.6	63453	83000	1919	
SAWMILL LAKE	61-010	NEVADA IRRIGATION DIST	NEVADA	CANYON CREEK	11	18N	12E	MD								
39 26.7	120 36.0	RDCK	S.I. ENG.	3750	48.18	46.2	1787.66	117.1	15.24	1.53	0.61	1.6	8601	11250	1910	
SAWPIT	32-012	LOS ANGELES COUNTY FCD	LOS ANGELES	SAWPIT CR	13	1N	11W	5B								
34 10.5	117 59.2	CDRA	S.I. ENG.	356	8.47	3.7	419.10	160.7	44.81	4.58	2.5	8	42995	56239	1927	
SAWTELLE PR BREAK	6-021	CITY OF LOS ANGELES	LOS ANGELES	TRIB BALLONA CREEK	22	1S	1SW	5B								
34 4.5	118 26.7	ERTH	S.I. ENG.	133	0.855	2.9	131.07	122.0	10.37	1.22	3.1	4.0	22255	29110	1924	
SCHADLER	1122-	SCHADLER RANCH INC	MODOC	EIGHT MILE CR	18	47N	17E	MD								
41 56.5	120 4.3	ERTH	S.I. ENG.	253	3.37	6.1	1615.44	182.9	11.89	1.83	4.3	6.0	32873	43000	1967	
SCHMIDELL LAKE	1-029	STATE DEPT FISH AND GAME	EL DORADO	TRIB RUBICON RIVER	33	13N	16E	MD								
38 55.8	120 12.3	GRAV	S.I. ENG.	227	1.891	15.4	2401.83	11.0	2.44	0.16	0.7	0.5	28	36	1955	
SCHNEIDER	458-	IDNA L RIELLA	SACRAMENTO	TRIB ARKANSAS CR	9	7N	8E	MD								
28 27.9	121 6.2	ERTH	S.I. ENG.	155	0.855	8.5	64.01	138.7	6.71	1.32	4.9	4.3	7798	10200	1941	
SCHUBIN	2460-	NICK J SCHUBIN	EL DORADO	TRIB WEBBER CREEK	36	11N	9E	MD								
38 45.8	120 55.4	ERTH	S.I. ENG.	278	1.192	5.7	396.24	129.6	16.77	1.53	3.7	5.0	43576	57000	1952	
SCHWINDT	2383-	DAVID SCHWINDT & RIENDD ARROYO	MENDOCINO	TRIB BURNS CREEK	10	23N	15W	MD								
	ERTH	S.I. ENG.						11.28	37							U.C.
SCOTIA LOG POND	205-	THE PACIFIC LUMBER CO	HUMBOLDT	TRIB EEL RIVER	7	1N	1E	HB								
40 28.6	124 6.4	ERTH	S.I. ENG.	259		12.2	41.15	1127.8	7.32	0.86	4.3	2.8	14		1910	
SCOTT	97-101	PAC GAS AND ELECTRIC CO	LAKE	EEL RIVER	14	18N	10W	MD								
39 24.4	122 57.5	GRAV	S.I. ENG.	115609	744.89	810.6	610.12	248.5	42.07	6.10	3.05	4.0	82259	107599	1921	
SCOTT LAKE	511-	F H DRESSLER CO & W H NEEDENRIEP	ALPINE	TRIB W FK CARSDN R	2	10N	18E	MD								
38 45.8	119 57.8	ERTH	S.I. ENG.	740	2.60	12.2	2444.20	118.9	10.67	2.11	5.5	6.9	9174	12000	1926	
SCOTT'S CANYON	417-	ALEXANDER CATTLE CD INC	NAPA	TRIB CARNEROS CR	12	SN	SW	MD								
38 17.8	122 21.7	ERTH	S.I. ENG.	72	0.389	1.3	132.59	97.6	16.77	1.53	6.1	5.0	20106	26300	1948	
SCOTT'S FLAT	61-018	NEVADA IRRIGATION DIST	NEVADA	DEER CREEK	11	16N	9E	MD								
39 16.4	120 55.7	ERTH	S.I. ENG.	60441	51.81	291.4	940.31	289.6	53.34	3.05	6.1	10.0	852417	1115000	1948	
SCOUT LAKE	389-	BOY SCOUTS OAKLAND AREA	MENDOCINO	TRIB BERRY CR	15	18N	13W	MD								
39 24.9	123 16.9	ERTH	S.I. ENG.	1406	2.39	28.4	585.22	91.5	19.21	1.53	7.4	5.0	51583	67473	1964	
SEARSVILLE	614-	BDARD OF TRUSTEES STANFORD UNIV	SAN MATEO	CORTE MADERA CREEK	18	6S	3W	MD								
37 24.0	122 14.2	GRAV	S.I. ENG.	1174	38.34	36.5	104.03	79.3	20.73	1.35	0.49	1.0	12232	16000	1890	
SELVAGE NO 2	625-	LUCKY HEREFORD RANCH	SANTA CLARA	TRIB LLAGAS CREEK	22	10S	3E	MD								
37 2.9	121 37.4	ERTH	S.I. ENG.	30	0.285	0.9	121.92	134.2	12.81	1.83	4.9	6.0	20896	27333	1948	

NAME OF DAM		DAM NO		NAME OF OWNER				COUNTY			STREAM			LOCATION			
LOCATION		TYPE	UNIT	STORAGE CAPACITY	DRAINAGE AREA	RESERVOIR AREA	CREST ELEV	CREST LENGTH	HEIGHT	TOTAL FRBD	OPER FRBD	CREST WIDTH	VOLUME OF DAM	SEC	T	R	B-M
LAT	LNG													OF DAM	YEAR COMP		
SEMPERVIRENS	37 11.4 122 12.4	ERTH	1-023 S.I. ENG.	STATE DEPT OF PARKS AND REC 96 78	0.953 0.36	1.3 3	375.82 1233.0	79.3 260	15.85 52	SANTA CRUZ	SEMPERVIRENS CREEK	2.44 3.7 8.0 12	32	85	3W	MD	35604 46572 1951
SENECA	37 45.3 122 9.4	ERTH	31-026 S.I. ENG.	EAST BAY H U DISTRICT 113 92	0.0 0.0	2.1 5	92.05 502	463.3 1520	12.20 40	ALAMEDA	ARROYO VIEJD	1.22 4.0 4.9 16	14	25	3W	MD	1086 1420 1950
SENIOR CANYON	34 28.3 119 11.6	ERTH	1761- S.I. ENG.	SENIOR CANYON MUTUAL WATER CD 96 7B	0.122 0.047	2.1 5	395.03 1296	295.7 970	23.17 76	VENTURA	SAN ANTONIO CR	0.92 3.0 6.1 20	33	5N	22W	SB	42812 56000 1964
SEQUOIA LAKE	36 44.1 118 59.6	ERRK	693- S.I. ENG.	Y H C A INC 1690 1370	10.37 4.00		1552.35 5093	68.6 225	15.55 51	FRESNO	HILL FLAT CREEK	3.05 10.0 10.4 34	1	14S	27E	MD	9174 12000 1888
SEWER S POND 3	38 53.3 121 6.3	ERTH	1048- S.I. ENG.	CITY OF AUBURN 49 40	0.026 0.01	2.1 5	266.83 875.4	426.8 1400	14.64 48	PLACER	TRIB AUBURN RAVINE	0.92 3.0 4.6 15	17	12N	8E	MD	30580 40000 1964
SHAFFER		ERTH	3469- S.I. ENG.	GLEN SHAFFER 137 111	4.41 1.7	4.5 11	457.81 1502	112.8 370	10.06 33	EL DORADO	INDIAN CREEK	2.38 7.8 10.1 33	20	10N	10E	MD	21406 28000 N.S.
SHASTA RIVER	41 32.5 122 22.5	HYDF	60- S.I. ENG.	SHASTA WATER CONS DIST 61675 50000	360.02 139.00	748.7 1850	861.98 2828	380.1 1247	29.27 96	SISKIYOU	SHASTA RIVER	7.02 23.0 8.9 29	25	43N	5W	MD	535150 700000 1928
SHAVER LAKE	37 8.7 119 18.1	GRAV	104-018 S.I. ENG.	SOUTHERN CALIF EDISON CO 144872 135283	78.74 30.40	881.1 2177	1637.09 5371	661.2 2169	54.87 180	FRESNO	STEVENSON CREEK	0.31 1.0 1.9 6	13	9S	24E	MD	215589 282000 1927
SHEDD	41 37.7 120 24.2	ERTH	1121- S.I. ENG.	DWAINE P SHEDD 123 100	0.596 0.23	5.3 13	1450.85 4760	147.0 482	6.71 22	HOOB	TRIB ND FK PIT R	1.22 4.0 3.4 11	30	44N	14E	MD	1962
SHEFFIELD	34 26.7 119 41.5	ERTH	11-002 S.I. ENG.	CITY OF SANTA BARBARA 170 138	0.052 0.02	3.3 8	200.56 658.0	229.3 752	8.54 28	SANTA BARBARA	SYCAMORE CREEK	0.92 3.0 15.3 50	10	4N	27W	SB	41849 54740 1925
SHELLEY	41 44.0 122 24.0	ERTH	1180- S.I. ENG.	TRI CATTLE CO 449 364	11.17 4.31	11.0 27	856.49 2810	518.2 1700	8.23 27	SISKIYOU	WEBB GULCH	1.22 4.0 4.3 14	22	45N	5W	MD	60761 79478 1952
SHENANDOAH LAKE	38 32.0 120 48.8	ERTH	486- S.I. ENG.	HFH,LTD 207 168	8.03 3.10	6.9 17	451.11 1480	155.5 510	10.06 33	AMADOR	PIGEON CREEK	2.26 7.4 1.58 5.2 4.0 13	19	8N	11E	MD	11085 14500 1962
SHUGRU	40 21.1 120 33.7	ERTH	239- S.I. ENG.	MICHAEL J EGAN 241 195	1.606 0.62	15.4 33	1280.16 4200	338.4 1110	6.10 20	LASSEN	TRIB SUSAN RIVER	1.22 4.0 3.7 12	19	29N	13E	MD	X
SIERRA MADRE	34 10.6 118 2.5	CDRA	32-013 S.I. ENG.	LOS ANGELES COUNTY FCD 51 41	6.22 2.40	0.9 2	358.14 1175	61.0 200	19.82 65	LOS ANGELES	LIT SANTA ANITA CR	0.77 2.5 1.3 4	16	1N	11W	SB	2898 3791 1928
SIERRA VISTA	37 8.6 120 16.5	ERTH	681- S.I. ENG.	RDGER JESSUP FARMS 111 90	710.96 274.5		74.50 244.4	106.7 350	3.66 12	MADERA	CHOWCHILLA RIVER	2.84 9.3 0.91 3.0 3.7 12	13	9S	15E	MD	2561 3350 X
SILVA FLAT	40 58.1 120 55.3	ERTH	232- S.I. ENG.	RDGER J LAPLANT JR ET AL 4811 3900	40.15 15.5	329.9 815	1645.92 5400	381.0 1250	3.36 11	LASSEN	JUNIPER CREEK	1.22 4.0 2.2 7	23	36N	9E	MD	1926
SILVER LAKE	39 57.5 121 8.1	ERRK	274- S.I. ENG.	SOPER-WHEELER CD 802 650	2.60 1	48.6 120	1828.80 6000	189.0 620	6.41 21	PLUMAS	SILVER CREEK	1.22 4.0 1.9 6	1	24N	7E	MD	5455 7136 1906
SILVER LAKE	38 40.1 120 7.3	RDCK	97-058 S.I. ENG.	PAC GAS AND ELECTRIC CD 14555 11800	36.27 14.00	206.4 510	2197.31 7209	61.0 200	7.32 24	AMADOR	SILVER FORK	3.91 12.8 0.46 1.5 9.2 30	32	10N	17E	MD	4461 5835 1876
SILVER LAKE	34 5.6 118 15.8	ERTH	6-051 S.I. ENG.	CITY OF LOS ANGELES 2492 2020	0.311 0.12	31.2 77	141.13 463	231.7 760	13.11 43	LOS ANGELES	TRIB BALLONA CREEK	2.75 9.0 9.2 30	8	1S	13W	SB	382250 500000 N.S.
SILVER SHEDD RANCH	38 26.8 122 35.8	ERTH	2422- S.I. ENG.	M BARRY HILL ET AL 197 160	0.285 0.11	4.5 11	152.40 500	61.6 202	14.94 49	SONOMA	SANTA ROSA CREEK	1.22 4.0 4.9 16	24	7N	7W	MD	16054 21000 1955
SINALDA LAKE	34 15.4 118 47.5	ERTH	1760- S.I. ENG.	SINALDA LAKE OWNERS ASSN INC 247 200	0.829 0.32	6.1 15	240.80 790	243.9 800	9.15 30	VENTURA	TRIB OAK CANYON	1.53 5.0 3.7 12	17	2N	18W	SB	1925
SLAB CREEK	38 46.4 120 41.8	VARA	1009-011 S.I. ENG.	SACRAMENTO MUN UTILITY DISTRICT 20476 16600	1288. 497.00	100.8 249	569.98 1870.0	246.9 810	71.02 233	EL DORADO	SO FK AMERICAN R	6.10 20.0 2.5 8	25	11N	11E	MD	64982 85000 1967

NAME OF DAM		DAM NO	NAME OF OWNER				COUNTY			STREAM			LOCATION			
LOCATION		TYPE	UNIT	STORAGE CAPACITY	DRAINAGE AREA	RESERVOIR AREA	CREST ELEV	CREST LENGTH	HEIGHT	TOTAL PRBD	OPER PRBD	CREST WIDTH	SEC	T	R	B-M
LAT	LONG												VOLUME OF DAM	YEAR COMP		
SLATE CREEK DIV 39 37.0 121 2.9		63-005 5.1. ENG.	VARA	DROVILLE WYANDOTTE I D 793 131.06 6.9 643 50.6 17	PLUMAS	SLATE CREEK	2	20N	0E	MD						
SLEEPY HOLLOW 2 38 9.5 122 29.6		426- 5.1. ENG.	ERTN	5 K MERZOG COMPANY 128 2.021 104 0.78	SONOMA	TRIB PETALUMA CR	35	4N	6W	MD						
SLY CREEK 39 34.9 121 6.9		63-006 5.1. ENG.	ERTH	DROVILLE WYANDOTTE I D 80239 61.91 227.5 65050 23.9 562	BUTTE	LOST CREEK	20	20N	0E	MD						
SMALL CANYON 34 8.8 117 12.0		87- 5.1. ENG.	ERTH	SAN BERNARDINO CO FC DISTRICT 25 2.280 0.9 20 0.08 2	SAN BERNARDINO	TRIB CITY CREEK	28	1N	3W	5B						
SMITH LAKE 38 51.5 120 11.3		1-020 5.1. ENG.	GRAY	STATE DEPT FISH AND GAME 75 0.648 3.7 61 0.25 9	EL DORADO	TRIB S FK SILVER CR	26	12N	16E	MD						
SMOKE CREEK 40 37.6 120 0.0		1236- 5.1. ENG.	ERTN	HOLLAND LIVESTOCK RANCH 1480 338.98 35.7 1200 138.6 88	LASSEN	SMOKE CREEK	24	32N	17E	MD						
SNOWFLOWER 39 18.7 120 35.5		1323- 5.1. ENG.	ERTH	SIERRA YUBA INC 204 2.85 9.4 165 1.1 23	PLACER	KELLY CREEK	26	17N	12E	MD						
SOBRANTE CLEARWELL 37 57.9 122 16.8		31-023 5.1. ENG.	ERTH	EAST BAY M U DISTRICT 31 0.0 0.9 25 0.0 2	CONTRA COSTA	TRIB SAN PABLO CR	3	1N	4W	MD						
SODA LAKE 36 54.4 121 36.4		636- 5.1. ENG.	ERTN	GRANITE ROCK CO 2446 0.493 29.2 1983 0.19 72	SANTA CRUZ	TRIB PAJARO RIVER	11	12S	3E	MD						
SOLIOS STOR BMS 38 27.0 121 28.6		2002- 5.1. ENG.	ERTN	CENTRAL SANITATION DISTRICT 132 4.3 107 11	SACRAMENTO	TRIB MORRISON CREEK	19	7N	5E	MD						
SOULAJULE 38 09.2 122 46.9		33-009 5.1. ENG.	ERTH	MARIN MUNICIPAL WATER DISTRICT 13198 48.44 125.5 10700 18.7 310	MARIN	ARROYO SAUSAL	31	4N	8W	MD						
SOUTH 37 41.2 122 5.0		31-023 5.1. ENG.	ERTH	EAST BAY M U DISTRICT 192 6.74 2.5 156 2.6 6	ALAMEDA	SAN LORENZO CR	9	3S	2W	MD						
SOUTH FORK DIV 39 38.8 121 7.1		63-004 5.1. ENG.	VARA	DROVILLE WYANDOTTE I D 109 100.76 1.3 88 38.9 3	PLUMAS	S FORK FEATHER R	30	21N	0E	MD						
SOUTH LOG POND 40 8.3 122 12.7		268- 5.1. ENG.	ERTH	DIAMOND INTERNATIONAL CORP 180 0.078 6.9 146 0.03 17	TEHAMA	TRIB SACRAMENTO R	33	27N	3W	MD						
SOMVLEN 41 4.6 120 37.8		1237- 5.1. ENG.	ERTH	BATH STONE CO 887 36.27 49.4 719 14 122	LASSEN	ASH CREEK	31	38N	12E	MD						
SPAULDING 40 55.5 120 56.6		1246- 5.1. ENG.	ERTN	THREE DOT CATTLE CO 181 14.51 7.3 147 5.6 18	LASSEN	CANYON CREEK	4	35N	15E	MD						
SPICERS MEADOWS 38 23.6 119 59.8		99-004 5.1. ENG.	GRAY	PAC GAS AND ELECTRIC CO 5010 113.97 89.9 4062 44.00 222	TUOLUMNE	HIGHLAND CREEK	3	6N	18E	MD						
SPOONER 41 0.9 120 37.8		1249-005 5.1. ENG.	ERTH	R M AKERS 3852 17.10 257.0 3123 6.6 635	LASSEN	TRIB ASH CREEK	30	37N	12E	MD						
SPRING 37 10.9 119 46.1		687-002 5.1. ENG.	ERTH	YOSEMITE LAKES INC 187 7.44 9.0 152 2.87 22	MADERA	LONGHOLLOW CREEK	3	9S	20E	MD						
SPRING VALLEY 39 4.4 122 35.5		396- 5.1. ENG.	ERTN	COUNTY OF LAKE 401 49.22 9.4 325 19.00 23	LAKE	WOLF CREEK	11	14N	7W	MD						
SPRING VALLEY LAKE 40 0.8 121 23.0		1-073 5.1. ENG.	ERTH	STATE DEPT FISH AND GAME 93 0.648 6.1 75 0.25 15	PLUMAS	ROCK CREEK	23	25H	5E	MD						
SPRING VY RANCH 39 5.9 120 58.2		1321- 5.1. ENG.	ERTH	MAYHE SUMMERS ET UX 74 0.622 2.5 60 0.24 6	PLACER	TRIB CAMPBELL CR	4	14N	9E	MD						

NAME OF DAM		DAM NO		NAME OF OWNER			COUNTY			STREAM			LOCATION			
LOCATION		TYPE	UNIT	STORAGE CAPACITY	DRAINAGE AREA	RESERVOIR AREA	CREST ELEV	CREST LENGTH	HEIGHT	TOTAL FRBD	OPER FRBD	CREST WIDTH	SEC	T	R	B-M
LAT	LNG												VOLUME OF DAM	YEAR COMP		
SQUIRES		1023-		CARLSBAD MUN WATER DISTRICT			SAN DIEGO			TRIB AQUA HEDIONDA			12	125	4W	SB
33	9.1 117 15.6	ERTH	S.I.	740	0.052	5.7	155.45	243.9	50.30	1.53		6.1				
			ENG.	600	0.02	14	510	800	165	5.0		20				1963
ST HELENA LOWER		16-002		CITY OF ST HELENA			NAPA			TRIB NAPA RIVER			35	8N	6W	MD
38	30.4 122 29.4	ERTH	S.I.	257	0.363	4.9	127.20	261.0	15.24	1.38	0.61	3.1				
			ENG.	208	0.14	12	417.3	856	50	4.5	2.0	10			30000	1878
ST HELENA UPPER		16-		CITY OF ST HELENA			NAPA			YDRK CREEK			26	8N	6W	MD
38	30.7 122 30.0	ERTH	S.I.	49	5.96	1.3	188.98	42.7	15.24	0.92		3.7				
			ENG.	40	2.30	3	620.0	140	50	3.0		12			12670	1900
STANDARD HILL POND		190-		STANDARD PLYWOOD CORPRATION			DEL NORTE			TRIB LAKE EARL			6	16N	1W	HB
41	48.0 124 12.6	ERTH	S.I.				33.26		2.75							
			ENG.				109.1		9							U.C.
STANFORD HEIGHTS		10-013		CITY COUNTY SAN FRANCISCO			SAN FRANCISCO						19	25	5W	MD
37	44.5 122 27.1	ERTH	S.I.	51	0.0	0.9	188.68	451.2	9.45	0.25		3.1				
			ENG.	41	0.0	2	619	1480	31	0.8		10				1928
STANISLAUS FB		97-083		PAC GAS AND ELECTRIC CO			TUDLUMNE			TRIB STANISLAUS R			5	3N	15E	MD
38	8.8 120 21.2	ERTH	S.I.	395	0.259	6.5	779.87	304.8	18.29	1.07		3.1				
			ENG.	320	0.10	16	2558.6	1000	60	3.5		10			83541	1908
STEVENS CREEK		72-007		SANTA CLARA VALLEY WATER DISTRICT			SANTA CLARA			STEVENS CR			27	7S	2W	MD
37	17.9 122 4.6	ERTH	S.I.	4934	45.33	38.5	166.12	329.2	36.58	2.44		6.1				
			ENG.	4000	17.5	95	545.0	1080	120	8.0		20			295097	1935
STINSON WEIR		696-		STINSON CANAL AND IRRIG CO			FRESNO			TRIB KINGS RIVER			11	17S	18E	MD
36	27.6 119 59.5	FLBT	S.I.	62	4947.		63.28	78.1	4.27							
			ENG.	50	1910		207.6	256	14						352	X
STOCKTON CREEK		672-		MARIPESA PUBLIC UTILITY DISTRICT			MARIPESA			STOCKTON CREEK			14	5S	18E	MD
37	29.9 119 57.5	ERTH	S.I.	617	13.91	8.1	702.57	100.6	28.96	3.85	2.87	6.1				
			ENG.	500	5.37	20	2305.0	330	95	12.6	9.4	20			81160	1950
STONE CANYON		6-025		CITY OF LOS ANGELES			LOS ANGELES			STONE CANYON CR			9	1S	15W	SB
34	6.4 118 27.1	ERTH	S.I.	12791	3.53	56.7	266.70	350.6	56.39	3.60		9.2				
			ENG.	10370	1.36	140	875	1150	185	11.8		30			2558324	1924
STONY CR GRAVEL		2005-		GLENN-COLUSA IRRIGATION DISTRICT			GLENN			STONY CREEK			5	21N	1W	MD
39	42.7 122 0.4	ERTH	S.I.	123	1984.	9.4	44.20	122.0	3.05			4.9				
			ENG.	100	766	23	145	400	10			16			5351	1906
STONY RIDGE LAKE		1-032		STATE DEPT FISH AND GAME			EL DORADO			MEEKS CREEK			7	13N	17E	MD
38	58.9 120 8.4	GRAV	S.I.	389	9.07	23.1	2438.40	25.7	1.83	0.0		1.0				
			ENG.	315	3.50	57	8000	84	6	0.0		3			140	183 1955
STRAZA		3462-		GEORGE T STRAZA			EL DORADO			BLACK ROCK CREEK			4	11N	9E	MD
38	50.2 120 58.6	ERTH	S.I.	228	19.07	5.3	292.61	111.3	18.90	3.66		6.1				
			ENG.	185	7.36	13	960	365	62	12.0		20			32109	1971
SULPHUR CREEK		1039-		MOULTON-NIGUEL WATER DISTRICT			ORANGE			SULPHUR CREEK			22	7S	8W	SB
33	33.0 117 42.4	ERTH	S.I.	469	12.18	14.6	61.57	147.9	12.81	2.75		7.7				
			ENG.	380	4.70	36	202	485	42	9.0		25			114675	1966
SUMMIT		31-012		EAST BAY M U DISTRICT			ALAMEDA			TRIB WILDCAT CREEK			23	1N	4W	MD
37	54.3 122 16.2	ERTH	S.I.	144	0.078	2.9	249.82	205.8	18.60	1.01		9.2				
			ENG.	117	0.03	7	819.6	675	61	3.3		30			41966	1891
SUMMIT RES		14-007		CITY OF VALLEJO			SOLANO			TRIB AMERICAN CAN			32	4N	3W	MD
38	9.2 122 13.5	ERTH	S.I.	273		2.9	132.90	274.4	37.19	0.46		6.1				
			ENG.	221		7	436	900	122	1.5		20			204121	267000 1968
SUNFLOWER		1261-		NEWELL T & ANNE W PARTCH			TEHAMA			SUNFLOWER GULCH			30	26N	6W	MD
40	4.5 122 35.0	ERTH	S.I.	518	10.11	8.5	303.20	219.5	15.24	1.83		3.1				
			ENG.	420	3.90	21	995	720	50	6.0		10			60472	79100 1976
SUNRISE		1290-		NEVADA FISH AND GAME DEPT			SIERRA			TRIB TRUCKEE RIVER			18	19N	18E	MD
39	31.0 120 0.4	ERTH	S.I.	231	0.622	6.1	1531.47	339.3	13.42	1.25		3.1				
			ENG.	187	0.24	15	5024.5	1113	44	4.1		10			47170	61700 1946
SUNSET N BASIN		10-023		CITY COUNTY SAN FRANCISCO			SAN FRANCISCO						24	25	6W	MD
37	45.1 122 29.0	ERTH	S.I.	339		4.9	117.96	701.1	22.56	0.61		3.4				
			ENG.	275		12	387.0	2300	74	2.0		11			244640	320000 1938
SUNSET S BASIN		10-025		CITY COUNTY SAN FRANCISCO			SAN FRANCISCO						23	25	6W	MD
37	45.0 122 29.0	ERTH	S.I.	331		4.9	117.96	298.8	10.37	0.61		4.6				
			ENG.	268		12	387	980	34	2.0		15			4147	5425 1960
SUTHERLAND		8-010		CITY OF SAN DIEGO			SAN DIEGO			SANTA YSABEL CREEK			21	12S	2E	SB
33	7.1 116 47.2	MULA	S.I.	35771	139.87	222.6	630.94	310.9	48.16	3.97		0.7				
			ENG.	29000	54.00	550	2070	1020	158	13.0		2			39372	51500 1954
SUTRO RESERVOIR		10-024		CITY COUNTY SAN FRANCISCO			SAN FRANCISCO						18	25	5W	MD
37	45.1 122 27.2	ERTH	S.I.	118		2.5	152.71	259.1	16.77	0.46		3.1				
			ENG.	96		6	501.0	850	55	1.5		10			150224	196500 1952

NAME OF DAM		DAM NO		NAME OF OWNER				COUNTY			STREAM			LOCATION				
LOCATION		TYPE	UNIT	STORAGE CAPACITY	DRAINAGE AREA	RESERVOIR AREA	CREST ELEV	CREST LENGTH	HEIGHT	TOTAL FRBD	OPER FRBD	CREST WIDTH	VOLUME OF DAM	YEAR COMP	SEC	T	R	B-M
LAT	LNG														7	8	9	10
SUTTENFIELD	38 21.3 122 30.7	ERTH	1-018 S.I. ENG.	SONOMA STATE HOSPITAL 740 600	0.311 0.12	9.8 24	88.70 291	294.2 965	23.17 76	1.83 6.0	3.1 10	22 6N 6W MD 182956 239184	1938					
SWAN	39 8.1 121 8.0	ERTN	1301- S.I. ENG.	LAKENOOD ASSOCIATION 678 550	12.15 4.68	15.8 34	477.02 1565	157.0 515	17.99 59	4.58 15.0	15.3 50	19 15N 8E MO 37843 49500	1967					
SWANZY LAKE	38 4.6 122 13.5	ERTN	14-005 S.I. ENG.	CITY OF VALLEJO 152 107	0.259 0.10	1.7 4	80.78 265	114.3 375	26.22 86	1.15 3.7	4.6 15	29 3N 3W MO 64524 84400	1931					
SWEETWATER MAIN	32 41.5 117 00.4	GRAY	2020- S.I. ENG.	SOUTH BAY IRRIGATION DISTRICT 34154 27689	471.39 182		75.60 248	213.4 700	32.92 108	2.75 9.0	4.0 13	17 17S 1W 5B 41109 53773	1888					
SWORINGER	41 10.8 120 5.0	ERTN	1257- S.I. ENG.	NORTNFORK RANCH CO 4996 4050	13.21 5.10	117.8 291	1767.84 5800	321.6 1055	10.47 35	1.22 4.0	4.6 15	12 38N 16E MO 29815 39000	1961					
SYCAMORE	35 57.2 117 20.6	ERTH	1003-005 S.I. ENG.	RIVERSIDE COUNTY FCMD 1419 1150	39.37 15.2	23.9 59	308.77 1013	189.0 620	19.21 63	3.05 10.0	4.9 16	31 25 4W 5B 72627 95000	1956					
SYCAMORE CANYON	34 15.3 118 47.8	ERTH	86-006 S.I. ENG.	VENTURA COUNTY FIDDD CONTROL DIST 1098 890	178.72 69	34.4 85	246.89 810	463.3 1520	12.20 40	3.97 13.0	6.1 20	17 2N 18W 5B 114675 150000	N.S.					
SYPNON CANYON	35 42.6 117 43.9	ERTH	793-009 S.I. ENG.	THE IRVINE CDHPANY 617 500	0.752 0.29	11.0 27	117.35 385	257.0 843	17.99 59	2.14 7.0	3.1 10	29 5S 8W 5B 110852 145000	1949					
TAMARAC LAKE	38 36.8 119 53.9	ERRK	513-005 S.I. ENG.	ALPINE LAND AND RES CO 493 400	1.295 0.50		2458.40 8000	50.3 165	6.41 21	1.22 4.0	3.1 10	21 9N 19E MO 9296 12160	1905					
TANNER	38 13.9 120 22.6	ERTH	1490- S.I. ENG.	LAKE MONT PINES HDHEDWNERS ASSN 153 124	6.53 2.52	4.9 12	1162.09 3812.6	102.2 335	10.67 35	1.53 5.0	5.8 19	1 4N 14E MD 9296 12160	1959					
TAYLOR CR NO 1	41 13.5 121 11.4	ERTH	114- S.I. ENG.	ROBERT L MADDIX ET AL 1850 1500	109.30 42.2	31.2 77	1280.16 4200	304.8 1000	10.37 34	1.83 6.0	4.6 15	8 39N 7E MO 22935 30000	1952					
TAYLOR LAKE	40 9.2 120 42.9	ERTH	288- S.I. ENG.	KATHLEEN G GARR 469 380	0.933 0.36	14.6 36	2153.60 7000	51.9 170	4.27 14	0.92 3.0	6.1 20	35 27N 11E MD 631 825	1929					
TAYLOR NO 2	34 19.6 119 18.3	ERTH	763-003 S.I. ENG.	SHELL DIL COMPANY INC 543 440	0.259 0.1	4.9 12	137.16 450	161.6 530	32.01 105	1.29 4.2	4.6 15	20 3N 23W 5B 150921 197411	1954					
TEJON STORAGE 1	35 2.1 118 44.7	ERTH	734- S.I. ENG.	TEJON RANCH COMPANY 863 700	3.37 1.3	21.9 54	268.53 881	176.8 580	9.76 32	1.99 6.5	3.7 12	31 11N 18W 5B 35849 46500	1946					
TEJON STORAGE 2	35 1.4 118 43.1	ERTH	734-002 S.I. ENG.	TEJON RANCH COMPANY 1061 860	2.60 1.00	16.2 40	493.78 1620	335.3 1100	20.43 67	1.53 5.0	6.1 20	20 11N 17W 5B 89141 116600	1956					
TERMINAL	35 10.2 120 32.0	ERTH	1055-002 S.I. ENG.	SAN LUIS DBISPO CD FCMD 1041 844	1.632 0.63	15.0 37	102.11 335.0	167.7 550	16.16 53	1.03 6.0	7.4 24	1 32S 13E MO 168572 220500	1969					
THERMALITO AB	39 27.0 121 38.0	ERTN	1-055 S.I. ENG.	STATE DEPT OF WATER RESOURCES 70926 57500	34.43 13.3	1841.4 4550	43.29 142.0	12802. 42000	11.59 38	2.23 7.3	9.2 30	18 19N 3E MD 3851551 5038000	1967					
THERMALITO DIV	39 33.1 121 32.6	GRAY	1-049 S.I. ENG.	STATE DEPT OF WATER RESOURCES 16529 13400	9428. 3640	133.6 330	71.02 253	365.8 1200	39.02 128	8.54 28.0	1.83 6.0	7.4 24	5 19N 4E MD 89829 117500	1967				
THERMALITO FB	39 31.6 121 36.0	ERTN	1-054 S.I. ENG.	STATE DEPT OF WATER RESOURCES 14062 11400	9.33 3.6	242.9 600	70.41 251	4846.4 15900	22.86 75	1.83 6.0	9.2 30	10 19N 3E MO 1207910 1580000	1967					
TUNG VALLEY	32 47.2 116 23.0	ERTN	856- S.I. ENG.	MARSTON CATTLE CO 121 98	26.94 10.40	2.9 7	1583.80 4540	207.3 680	13.72 45	3.05 10.0	4.9 16	8 16S 6E 5B 35779 46800	1961					
THOMAS BRILES	41 46.1 120 21.2	ERTH	171- S.I. ENG.	HUGH PANGBORN 250 209	3.89 1.5		1615.44 5300	105.2 345	7.02 23	1.35 4.4	3.4 11	4 45N 14E MD 3614 4727	1910					
TOMPSON	33 21.3 118 26.6	ERTH	104-027 S.I. ENG.	SOUTHERN CALIF EDISON CO 1246 1010	22.28 8.6	21.9 54	206.35 677	135.7 445	34.75 114	3.66 12.0	4.6 15	33 9S 15W 5B 103207 135000	1925					

NAME OF DAM		DAM NO		NAME OF OWNER				COUNTY			STREAM			LOCATION			
LOCATION		TYPE	UNIT	STORAGE CAPACITY	DRAINAGE AREA	RESERVOIR AREA	CREST ELEV	CREST LENGTH	HEIGHT	TOTAL FRBD	OPER FRBD	CREST WIDTH	VOLUME OF DAM	SEC	T	R	B-M
LAT	LNG													YEAR COMP			
THOMPSON		2411-		HOWARD E THOMPSON				NAPA			SUISUN CREEK			36	6N	3W	MD
38 19.7	122 8.3	ERTH	S.I. ENG.	28 23	0.130 0.05	0.9 2	91.44 300	131.7 432	11.28 37	1.53 5.0	4.3 14	16819 22000					1956
THOMPSON CREEK		32-015		LOS ANGELES COUNTY FCO				LOS ANGELES			THOMPSON CREEK			27	1N	8W	SB
34 8.4	117 42.6	ERTH	S.I. ENG.	729 591	10.37 4.00	139.7 345	502.32 1648	457.2 1500	20.12 66	4.27 14.0	4.6 15	150554 196931					1928
THREE J RANCH		590-		LABDRERS PEN TRUST FUND FOR N CAL				ALAMEDA			RANCH GULLY			35	2S	1W	MD
37 43.2	121 56.8	ERTH	S.I. ENG.	69 56	0.648 0.25	1.3 3	170.39 559	126.8 416	17.07 56	1.22 4.0	4.3 14	42047 55000					1955
TIGER CR AFTERBAY		97-105		PAC GAS AND ELECTRIC CO				AMADOR			N FK MOKELUMNE R			23	7N	13E	MD
38 26.0	120 30.2	VARA	S.I. ENG.	4885 3960	932.41 360.00	42.5 105	713.24 2340	137.2 450	32.01 105	6.10 20.0	2.44 6.0	9174 12000					1931
TIGER CR REG		97-104		PAC GAS AND ELECTRIC CO				AMADOR			TIGER CREEK			8	7N	14E	MD
38 28.6	120 27.1	SLBT	S.I. ENG.	666 540	23.32 9.00	5.7 14	1093.02 3586	143.3 470	30.48 100	0.22 0.7	1.9 6	10321 13500					1931
TIGER CREEK FB		97-126		PAC GAS AND ELECTRIC CO				AMADOR			TIGER CREEK			18	7N	14E	MD
38 26.7	120 28.6	ERTH	S.I. ENG.	44 36		0.9 2	1084.79 3559	274.4 900	10.06 33	0.74 2.4	4.6 15	1835 2400					1931
TIMBERHILL LAKE		419-		PETER A GASSER				NAPA			TRIB MILLIKEN CR			17	6N	3W	MD
38 21.6	122 13.4	ERTH	S.I. ENG.	419 340	1.321 0.51	6.5 16	304.80 1000	175.3 575	20.12 66	1.59 5.2	6.1 20	55197 72200					1960
TINEMAHA		6-026		CITY OF LOS ANGELES				INYO			OWENS RIVER			25	10S	34E	MD
37 3.5	118 13.5	ERTH	S.I. ENG.	20236 16405	4960. 1915	849.1 2098	1183.24 3882	1767.9 5800	9.76 32	2.90 9.5	13.2 43	379116 495900					1928
TIOGA LAKE		104-040		SOUTHERN CALIF EDISON CO				MONO			LEEIVING CREEK			19	1N	25E	MD
37 55.6	119 15.0	ROCK	S.I. ENG.	1710 1386	8.42 3.25	32.8 81	2943.46 9657	8.3 27	8.23 27	1.22 4.0	2.5 8	2427 3175					1928
TOP CAT		1260-		TOP CAT INC				TEHAMA			TRIB BRANNIN CREEK			5	23N	3W	MD
39 56.2	122 13.0	ERTH	S.I. ENG.	636 516	2.39 0.92	27.6 68	90.23 296	253.0 830	7.93 26	1.22 4.0	4.3 14	38225 50000					1976
TODERSON		153-		FRED DERNER				MOODOC			TOMS CR			16	41N	10E	MD
41 23.5	120 49.2	ERTH	S.I. ENG.	1406 1140	46.11 17.80	37.3 92	1478.28 4850	96.1 315	16.77 55	1.53 5.0	5.2 17	16819 22000					1898
TOWIBALYLA		424-		DDUGLAS CLEGG				SONOMA			TRIB FRANZ CREEK			17	9N	7W	MD
38 37.5	122 39.6	ERTH	S.I. ENG.	352 285	0.415 0.16	6.1 15	73.46 241	160.1 525	15.55 51	1.22 4.0	6.8 22	56420 73800					1962
TRAMPAS CANYON		1795-006		OWENS-ILLINOIS INC				ORANGE			TRAMPAS CANYON			2	8S	7W	SB
33 29.9	117 35.2	ERTH	S.I. ENG.	7031 5700	2.36 0.91	38.9 96	182.88 600.0	396.3 1300	55.78 183	1.53 5.0	6.1 20	1452550 1900000					U.C.
TREATMENT PONDS		3223-		SIMPSON PAPER COMPANY				SHASTA			TRIB ANDERSON CREEK			24	30N	4W	MD
40 26.4	122 15.5	ERTH	S.I. ENG.	555 450		13.4 33	139.60 458	1828.8 6000	4.88 16	0.77 2.5	3.7 12	68805 90000					1975
TRUETT		2221-		MR GAIL E TRUETT				SHASTA			ASH CREEK			5	30N	1E	MD
40 29.2	121 53.8	ERTH	S.I. ENG.	270 219	2.85 1.10	0.5 1.06	1066.80 3500	173.8 570	9.45 31	1.38 4.5	6.1 20	15290 20000					1958
TULE LAKE		1249-004		R W AKERS				LASSEN			CEDAR CR			33	38N	14E	MD
41 5.0	120 22.0	ERTH	S.I. ENG.	48723 39500	212.39 82	1072.5 2650	1683.72 5524	335.3 1100	4.88 16	2.14 7.0	3.7 12	7645 10000					1904
TULLOCH		62-006		DAKDALE S SAN JOAQUIN ID				CALAVERAS			STANISLAUS RIVER			1	1S	12E	MD
37 52.5	120 36.2	GRAV	S.I. ENG.	84371 68400	2515. 971.00	510.0 1260	156.98 515	567.0 1860	62.49 205	10.37 34.0	1.22 4.0	3.7 12	172012 225000				1958
TUOLUMNE LOG POND		558-		WESTSIDE AND CHERRY VALLEY RAILWAY				TUOLUMNE			TURN BACK CREEK			6	1N	16E	MD
37 57.5	120 14.6	GRAV	S.I. ENG.	148 120	25.91 10.0	6.5 16	792.48 2600.0	137.2 450	6.71 22	4.06 13.3	0.46 1.5	0.7 2	7869 10293				1912
TURLOCK LAKE		68-003		TURLOCK IRRIGATION DISTRICT				STANISLAUS			TRIB TUOLUMNE R			1	4S	12E	MD
37 36.7	120 35.6	NYDF	S.I. ENG.	56248 45600	26.94 10.4	1319.3 3260	74.35 243.9	59.8 196	10.98 36	2.05 6.7	1.01 3.3	6.1 20	70869 92700				1915
TURNER		1074-		VALLEY CENTER MUN WATER DIST				SAN DIEGO			MOOSA CANYON			15	11S	2W	SB
33 13.4	117 4.8	ERTH	S.I. ENG.	2467 2000	26.94 10.4	18.7 46	330.71 1085	213.4 700	33.84 111	4.27 14.0	7.7 25	340967 446000					1971
TWIN HARTE		551-		TWIN HARTE IMPR ASSN INC				TUOLUMNE			TRIB SULLIVAN CR			17	2N	16E	MD
38 1.7	120 14.6	MULA	S.I. ENG.	159 129	2.70 1.04	4.9 12	1066.80 3500	99.1 325	10.98 36	0.31 1.0	2.5 8	915 1197					1928
TWIN LAKES		97-069		PAC GAS AND ELECTRIC CO				ALPINE			TRIB NFK MOKFLUMNE R			25	9N	18E	MD
38 36.4	119 55.9	ERRK	S.I. ENG.	1604 1300	2.072 0.80	46.2 114	2490.68 8171.5	384.1 1260	6.71 22	1.53 5.0	0.61 2.0	10.1 33	12949 16938				1901

NAME OF DAM		DAM NO	NAME OF OWNER			COUNTY			STREAM			LOCATION						
LOCATION		TYPE	UNIT	STORAGE CAPACITY	DRAINAGE AREA	RESERVOIR AREA	CREST ELEV	CREST LENGTH	HEIGHT	TOTAL PRBD	OPER PRBD	CREST WIDTH	VOLUME OP DAM	YEAR COMP	SEC	T	R	B-M
LAT	LNG																	
U S - HERTZ INC		1235-	ALAN M NICHOLS			LASSEN			DOWNING CREEK			3 25N 16E MD						
40	2.6 120 10.0	ERTM	S.I. ENG.	52 42	10.37 4.0	1.3 3	1364.59 4477.0	146.4 480	16.77 55	2.75 9.0	0.61 2.0	3.1 10	35931 47000				1947	
UNION		99-005	PAC GAS AND ELECTRIC CO			ALPINE			N FK STANISLAUS R			28 7N 18E MD						
38	25.8 119 59.8	ROCK	S.I. ENG.	2467 2000	38.86 15.00	79.8 197	2088.19 6851	348.1 1142	10.37 34	0.04 0.1		2.2 7	5065 6625				1902	
UNION VALLEY		1009-003	SACRAMENTO MUN UTILITY DISTRICT			EL DORADO			SILVER CREEK			19 12N 14E MD						
38	52.0 120 26.3	ERTM	S.I. ENG.	334278 271000	217.57 84.00	1157.5 2860	1488.34 4883.0	548.7 1800	138.1 453	8.54 28.0	3.96 13.0	9.2 30	7645000 10000000				1963	
UNIV MOUND N 8N		10-015	CITY COUNTY SAN FRANCISCO			SAN FRANCISCO						28 25 5W MD						
37	43.6 122 24.7	ERTM	S.I. ENG.	224 182		4.1 10	52.89 173.5	738.3 2422	5.19 17	0.43 1.4		4.6 15					1885	
UNIV MOUND S 8N		10-022	CITY COUNTY SAN FRANCISCO			SAN FRANCISCO						28 25 5W MD						
37	43.4 122 24.7	ERTM	S.I. ENG.	308 250		4.5 11	52.89 173.5	350.6 1150	18.60 61	0.46 1.5		2.8 9	129965 170000				1937	
UPPER BLUE LAKE		97-070	PAC GAS AND ELECTRIC CO			ALPINE			BLUE CREEK			18 9N 19E MD						
38	37.7 119 56.4	ERRK	S.I. ENG.	9251 7500	7.00 2.70	143.5 354	2478.33 8131	240.8 790	9.45 31	1.35 4.4	0.61 2.0	6.1 20	16495 21576				1901	
UPPER BOMN		3410-	MAGDON ESTATE LTD			NAPA			TRIS PUTAH CR			8 10N 5W MD						
38	44.0 122 26.2	ERTM	S.I. ENG.	3407 2762	2.60 1.00	98.4 243	359.86 1115	282.0 925	8.23 27	1.53 5.0		3.7 12	71098 93000				1965	
UPPER EDWARDS		591-	MT VIEN CEMETERY ASSN			ALAMEDA			CEMETERY CREEK			19 1S 3W MD						
37	49.9 122 14.1	ERTM	S.I. ENG.	37 30	1.088 0.42	1.3 3	84.74 278.0	91.5 300	11.59 38	1.83 6.0	1.07 3.5	6.1 20	12614 16500				1912	
UPPER FEELEY LAKE		97-045	PAC GAS AND ELECTRIC CO			NEVADA			TRIS FALL CREEK			28 18N 12E MD						
39	24.0 120 38.2	ERRK	S.I. ENG.	962 780	1.813 0.70	21.9 54	2132.39 6996	56.7 186	7.02 23	1.22 4.0		4.6 15	684 895				1870	
UPPER FRANKLIN		6-027	CITY OF LOS ANGELES			LOS ANGELES			FRANKLIN CANYON			1 1S 15W SB						
34	7.2 118 24.6	ERTM	S.I. ENG.	146 118	1.373 0.53	3.3 8	262.13 860	79.3 260	15.24 50	1.68 5.5		6.1 20	26628 34830				1915	
UPPER GORGE PP		6-042	CITY OF LOS ANGELES			MONO			DNENS RIVER			5 5S 31E MD						
37	32.7 118 35.2	GRAV	S.I. ENG.	32 26	1184. 457.00	0.9 2	1826.37 5992	11.3 37	13.42 44	2.75 9.0		3.1 10	2807 3672				1953	
UPPER HOLLYWOOD		6-029	CITY OF LOS ANGELES			LOS ANGELES			MEID CANYON			34 1N 14W SB						
34	7.5 118 20.1	ERTM	S.I. ENG.	242 196	0.959 0.37	3.3 8	232.57 763	112.2 368	26.52 87	1.68 5.5		6.1 20	118803 155400				1933	
UPPER NOWELL		622-003	SAN JOSE WATER WORKS			SANTA CLARA			RUNDELL CREEK			31 8S 1W MD						
37	11.4 122 0.9	ERTM	S.J. ENG.	300 243	0.337 0.13	5.3 13	430.38 1412.0	195.1 640	10.98 36	1.38 4.5	0.91 3.0	6.1 20	24051 31460				1878	
UPPER KINNEY LAKE		513-006	ALPINE LAND AND RES CO			ALPINE			TRIS SILVER CREEK			7 8N 20E MD						
38	33.5 119 49.6	ERTM	S.I. ENG.	405 328	0.726 0.28		2682.24 8800	44.2 145	7.93 26	1.07 3.5		4.6 15					X	
UPPER MONARCH L		104-020	SOUTHERN CALIF EDISON CO			TULARE			EAST FORK KANEAN R			13 17S 31E MD						
56	27.2 118 33.9	GRAV	S.I. ENG.	387 314	1.140 0.44	6.9 17	3242.47 10638.0	80.2 263	6.71 22	0.40 1.3		1.6 5					1905	
UPPER OSD		2013-	SANTA MARGARITA WATER DISTRICT			ORANGE			OSD CREEK			8 6S 7W SB						
33	39.5 117 37.9	ERTM	S.I. ENG.	4564 3700	2.93 1.13	46.6 115	293.22 962	243.9 800	43.29 142	2.14 7.0		18.3 60	847830 1109000				1979	
UPPER OTAY		8-008	CITY OF SAN DIEGO			SAN DIEGO			PROCTOR VALLEY CR			36 17S 1W SB						
52	38.9 116 55.8	CORA	S.I. ENG.	3485 2825	32.64 12.60	56.3 139	169.17 555	86.3 283	23.47 77	1.53 5.0		1.3 4	2523 3300				1901	
UPPER PASTURE		161-002	JOHN AND WARREN NEBER			MODOC			YANKEE JIM SLOUGH			3 41N 13E MD						
41	25.6 120 27.8	ERTM	S.I. ENG.	308 250	12.96 5	20.3 50	1341.12 4400	335.3 1100	4.58 15	1.07 3.5		1.6 5					X	
UPPER PEAK LAKE		97-047	PAC GAS AND ELECTRIC CO			PLACER			TRIS S FK YUBA R			32 17N 14E MD						
39	18.0 120 26.0	ERRK	S.I. ENG.	1982 1607	1.710 0.66	34.4 85	2058.01 6752.0	88.4 290	11.28 37	1.22 4.0		1.6 5	5027 6575				1850	
UPPER ROCK LAKE		97-048	PAC GAS AND ELECTRIC CO			NEVADA			TRIS S FK YUBA R			15 18N 12E MD						
39	26.0 120 37.0	ERRK	S.I. ENG.	1255 207	0.493 0.19	8.1 20	2129.03 6985.0	70.2 230	6.10 20	0.80 2.6		1.3 4	358 468				1855	
UPPER S FERNANDO		6-028	CITY OF LOS ANGELES			LOS ANGELES			SAN FERNANDO CREEK			31 3N 15W SB						
34	18.2 118 29.5	HYDF	S.I. ENG.	2280 1848	1.373 0.53	31.6 78	371.56 1219	530.4 1740	25.00 82	1.99 6.5		6.1 20	437523 572300				1921	
UPPER STONE CANYON		6-044	CITY OF LOS ANGELES			LOS ANGELES			STONE CANYON			35 1N 15W SB						
34	7.1 118 27.3	ERTM	S.I. ENG.	524 425	1.710 0.66	5.7 14	284.99 935	225.6 740	33.53 110	1.53 5.0		6.1 20	253049 531000				1954	

NAME OF DAM		DAM NO	NAME OF OWNER				COUNTY			STREAM			LOCATION			
LOCATION		TYPE	UNIT	STORAGE CAPACITY	DRAINAGE AREA	RESERVOIR AREA	CREST ELEV	CREST LENGTH	HEIGHT	TOTAL PRBD	OPER PRBD	CREST WIDTH	SEC	T	R	B-M
LAT	LNG												VOLUME OF DAM	YEAR COMP		
UPPER SUNSET LAKE		513-007	ALPINE LAND AND RES CD				ALPINE			U PLEASANT VY CR			27	9N	19E	MO
38 36.3	119 52.7	ERTH	S.I. ENG.	247 200	0.648 0.25		2458.83 8067	21.4 78	6.71 22	1.22 4.0	3.7 12					1904
UPPER THIN LAKE		531-	PLYMOUTH L AND S CD ET AL				MONO			ROBINSON CREEK			5	3N	24E	MO
38 9.2	119 21.0	ERRK	S.I. ENG.	1850 1500	77.45 29.90	121.5 300	2164.08 7100	48.8 160	4.27 14	1.68 5.5	4.6 15					1905
UPPER 4 5		842-	RICHARD RALPHS				SAN DIEGO			LA JOLLA VALLEY			32	13S	2W	SB
33 0.0	117 6.2	CORA	S.I. ENG.	78 63	4.93 1.9	4.1 10	163.38 536	75.0 246	8.54 28	0.61 2.0	1.3 4				1223 1600	1927
USIBELLI MD 2		2413-002	USIBELLI COAL MINE INC				HAPA			TRIB MAXWELL CREEK			26	9N	5W	MO
38 36.2	122 23.2	ERTH	S.I. ENG.	1110 900	18.65 7.20	39.7 98	194.62 638.5	1097.3 3600	7.93 26	1.68 5.5	4.3 14				72627 95000	1973
UTICA		99-006	PAC GAS AND ELECTRIC CO				ALPINE			N FK STANISLAUS R			21	7N	18E	MO
38 26.4	120 0.2	GRAV	S.I. ENG.	2960 2400	38.86 15.00	181.2 250	2078.74 6820	18.0 59	16.46 54	1.47 4.8	2.5 8				15290 20000	1908
UVAS		1006-002	S SANTA CLARA VALLEY WCD				SANTA CLARA			UVAS CREEK			18	10S	3E	MO
37 4.0	121 41.4	ERRK	S.I. ENG.	12335 10000	82.89 32.00	113.4 280	152.40 500.0	335.3 1100	35.97 118	3.81 12.5	6.8 22				611600 800000	1957
VAIL		2020-	RANCHO CALIF WATER DISTRICT				RIVERSIDE			TEMECULA CREEK			10	8S	1W	SB
33 29.7	116 58.6	VARA	S.I. ENG.	62908 51000	792.03 305.8	436.3 1078	450.80 1479	240.2 788	46.33 152	2.75 9.0	1.3 4				23210 30360	1949
VAN ARSDALE		97-102	PAC GAS AND ELECTRIC CO				MENDOCINO			SOUTH EEL RIVER			30	18N	11W	MO
39 23.2	123 6.9	GRAV	S.I. ENG.	863 780	893.56 345	66.0 163	463.00 1519.0	157.0 515	29.27 96	8.39 27.5	6.25 20.5	3.1 10			30580 40000	1907
VAN VLECK		456-	STANLEY L VAN VLECK				SACRAMENTO			TRIB ARKANSAS CR			14	7N	8E	MO
38 27.8	121 3.8	ERTH	S.I. ENG.	1708 1385	24.90 9.61	66.0 163	62.18 204.0	1112.6 3650	7.93 26	1.22 4.0	3.7 12				42664 55807	1950
VASONA PERCOL		72-006	SANTA CLARA VALLEY WATER DISTRICT				SANTA CLARA			LOS GATOS CREEK			10	8S	1W	MO
37 14.8	121 57.8	ERTH	S.I. ENG.	814 660	115.52 44.6	18.3 45	92.97 305.0	298.0 980	9.76 32	3.05 10.0	6.1 20				46634 61000	1935
VEEH		796-	LAKE HILLS COMMUNITY CHURCH				ORANGE			TRIB NEWPORT BAY			29	6S	8W	SB
33 37.5	117 44.0	ERTH	S.I. ENG.	271 220	5.44 2.1	7.3 18	87.48 287	127.2 417	11.28 37	1.41 4.6	3.1 10				16865 22060	1936
VEERKAMP		1465-	WILLIAM A & ALMA L GRAHAM				EL DORADO			TRIB WEBBER CREEK			32	11N	10E	MO
38 45.5	120 53.2	ERTH	S.I. ENG.	68 55	0.156 .06	4.5 11	495.61 1626.0	125.0 410	7.02 23	1.44 4.7	3.1 10				9923 12980	1949
VERMILION VALLEY		104-023	SOUTHERN CALIF EDISON CO				FRESNO			MONO CREEK			25	6S	27E	MO
37 22.2	118 59.0	ERTH	S.I. ENG.	154187 125000	235.44 90.9	764.9 1890	2331.88 7650.5	1290.6 4234	50.91 167	2.44 8.0	6.1 28				3210900 4200000	1954
VESSEY		654-	V FRIIS AND C SCHRÖDER				SAN BENITO			TRIB TEQUISQUITA SL			18	12S	5E	MO
36 53.7	121 28.0	ERTH	S.I. ENG.	318 258	3.58 1.38	12.2 30	76.20 250.0	153.1 502	6.10 20	1.71 5.6	4.6 15				14272 18668	1945
VETERANS HOME		1-014	STATE DEPT OF VETERANS AFFAIRS				NAPA			TRIB NAPA RIVER			2	6N	5W	MO
38 23.5	122 22.6	ERTH	S.I. ENG.	48 39	0.726 0.28	0.9 2	110.95 364	97.6 320	14.33 47	1.07 3.5	2.5 8					1908
VICINI		487-	JOE AND LILIAN VICINI				ANADOR			TRIB WILLOW CREEK			13	7N	9E	MO
38 0.3	122 4.2	ERTH	S.I. ENG.	191 155	1.425 0.55	9.8 24	184.10 604	509.1 1670	5.80 19	1.22 4.0	4.6 15				24693 32300	
VILLA PARK		1012-	ORANGE COUNTY FLOOD CONTROL DISTRICT				ORANGE			SANTIAGO CR			24	4S	9W	SB
33 48.9	117 45.9	ERTH	S.I. ENG.	19243 15600	216.01 83.4	194.3 480	178.18 584.3	36.3 119	35.97 118	5.58 18.3	6.1 20				638357 835000	1963
VINEYARD SUBDIVSN		3422-	THE VINEYARD CLUB INC				SONOMA			TRIB GILL CREEK			1	10N	10W	MO
38 44.6	122 55.4	ERTH	S.I. ENG.	302 245	0.208 0.08	10.2 25	132.14 433.5	506.0 1660	7.93 26	1.07 3.5	4.6 15				39754 52000	1962
VIRGINIA RANCH		1021-	BROWNS VALLEY IRR DISTRICT				YUBA			DRY CREEK			21	17N	6E	MO
39 19.4	121 18.7	ERTH	S.I. ENG.	70309 57000	186.49 72	394.6 975	364.85 1197	823.0 2700	46.33 152	4.27 14.0	7.7 25				1016785 1330000	1963
VOLD MINING CO		1468-	EVELYN SMITH PURSER ET AL				EL DORADO			INDIAN CREEK			21	10N	10E	MO
38 42.6	120 52.4	ERTH	S.I. ENG.	183 148	4.85 1.87	5.7 14	445.01 1460	102.2 335	10.67 35	2.69 8.8	9.2 30				12413 16237	1958
VDNSEN		430-	MRS MARY VOLPI				MARIN			TRIB SAN ANTONIO CR			19	4N	7W	MO
38 10.9	122 41.1	ERTH	S.I. ENG.	86 70	0.518 0.2	3.7 9	53.34 175	122.6 402	10.67 35	1.53 5.0	3.1 10				18883 24700	1951
WALKER LAKE		6-035	CITY OF LOS ANGELES				MONO			WALKER CREEK			7	1S	26E	MO
37 52.6	119 9.5	ERTH	S.I. ENG.	666 540	16.06 6.20	35.3 87	2419.96 7939.5	3.4 11	3.05 10	1.29 4.2	3.1 10					X

NAME OF DAM		DAM NO		NAME OF OWNER			COUNTY			STREAM			LOCATION	
LOCATION		TYPE	UNIT	STORAGE CAPACITY	DRAINAGE AREA	RESERVOIR AREA	CREST ELEV	CREST LENGTH	HEIGHT	TOTAL FRBD	OPER FRBD	CREST WIDTH	VOLUME OF DAM	YEAR COMP
LAT	LONG													
WALNUT CANYON		1037-	CITY OF ANAHEIM				ORANGE			WALNUT CANYON			7 45 8W 5B	
33 50.4	117 45.1	ERTH	5.1. ENG.	3488 2828	0.855 0.33	19.1 47	258.17 B47	283.5 930	57.00 187	3.05 10.0	9.2 30	731626 957000	1968	
WALNUT CR CLRMELL		31-019	EAST BAY M U DISTRICT				CONTRA COSTA			TRIB GRAYSDN CR			21 1N 2N MD	
37 40.9	122 5.0	ERTH	5.1. ENG.	31 25	0.0 0.0	0.9 2	115.22 378	271.3 B90	31.09 102	0.55 1.8	6.6 22	123237 161200	1967	
WARD CREEK		1020-	ALAMEDA COUNTY FC AND WC DISTRICT				ALAMEDA			WARD CR			15 35 2W MD	
37 40.0	122 4.0	ERTH	5.1. ENG.	160 130	4.93 1.90	2.9 7	77.73 255	58.0 190	21.65 71	3.21 10.5	6.8 22	38691 50610	1963	
WARD LAKE		227-002	BOB J SMITH				LASSEN			TRIB SUSAN RIVER			5 29N 14E MD	
40 24.4	120 26.0	ERTH	5.1. ENG.	432 350	5.19 2	24.3 60	1268.89 4163	243.9 800	7.02 23	1.35 4.4	16.8 55	1720 2250	1889	
WARREN HOLLISTER		53-004	EL DORADO IRRIGATION DIST				EL DORADO			DEER CREEK			33 10N 9E MD	
38 40.9	120 59.4	ERTH	5.1. ENG.	592 480	5.19 2.00	19.1 47	384.81 1262.5	548.7 1800	8.84 29	2.38 7.8	1.37 4.5	4.6 15	74768 97800	1951
WASTE WATER PONDS		647-	AMSTAR CORPORATION				MONTEREY			TRIB SALINAS RIVER			21 155 3E MD	
36 36.4	121 38.1	ERTH	5.1. ENG.	1517 1230		67.2 166	16.16 53	3755.2 12320	4.27 14	0.92 3.0	3.7 12	191125 250000	1897	
WASTE WATER STOR		2022-	CITY OF COLFAX				PLACER			TRIB SMUTHERS RAVINE			11 14N 9E MD	
39 04.7	120 56.4	ERTH	5.1. ENG.	262 212	0.399 0.154	2.9 7	644.66 2115.0	117.4 385	22.86 75	1.22 4.0	3.7 12	41482 54260	N.5.	
WEBBER		53-	EL DORADO IRRIGATION DIST				EL DORADO			WEBBER CREEK			18 10N 12E MD	
38 43.0	120 41.4	MULA	5.1. ENG.	1573 1275	25.91 10.00	18.3 45	693.42 2275	106.7 350	27.13 89	1.22 4.0	0.0 0.0	1.0 3	4281 5600	1924
WEST POINT REG		1024-002	CALAVERAS CD WATER DISTRICT				CALAVERAS			RUSE CREEK			35 7N 13E MD	
38 24.6	120 22.8	ERTH	5.1. ENG.	62 50	0.777 0.30	2.1 5	912.27 2993	167.7 550	10.37 34	1.38 4.5	3.7 12	27522 36000	1965	
WEST VALLEY		78-	SOUTH FORK IRRIG DISTRICT				HODOC			WEST VALLEY CREEK			18 39N 14E MD	
41 13.3	120 24.6	ERRK	5.1. ENG.	28370 23000	349.14 134.8	425.0 1050	1456.64 4779	93.0 305	19.82 65	3.45 11.3	6.1 20	33485 43800	1936	
WESTLAKE RES		1073-	LAS VIRGENES MUNICIPAL WATER DIST				LOS ANGELES			TREE SPRINGS CREEK			35 1N 19W 5B	
34 7.9	118 50.1	ERTH	5.1. ENG.	11965 9700	2.34 0.9	63.2 156	321.87 1056	426.8 1400	48.16 158	2.44 8.0	7.7 25	1223200 1600000	1972	
WESTWOOD HILL PD		1250-	CHENEY WESTWOOD INC ET AL				LASSEN			ROBBERS CR			8 2BN 9E MD	
40 17.7	120 59.5	ERTH	5.1. ENG.	814 660	103.61 40	45.4 112	1546.56 5074.0	1310.7 4300	3.66 12	1.53 5.0	0.30 1.0	4.3 14	40518 53000	1914
WET MEADOWS		513-008	ALPINE LAND AND RES CD				ALPINE			TRIB PLEASANT VY CR			27 9N 19E MD	
38 36.4	119 52.0	ERTH	5.1. ENG.	555 450	1.943 0.75	13.4 33	2514.00 8248	152.4 500	8.54 28	1.53 5.0	4.6 15	40518 53000	X	
WEYMOUTH MEM RES		35-011	METROPOLITAN WATER DIST				LOS ANGELES						1 15 9W 5B	
34 6.8	117 46.8	RECT	5.1. ENG.	186 151	0.0 0.0	3.3 8	329.19 1080	731.6 2400	5.49 18	1.53 5.0	0.4 1		1966	
WHALE ROCK		1-040	STATE DEPT OF WATER RESOURCES				SAN LUIS OBISPO			OLD CREEK			34 285 10E MD	
35 26.9	120 53.1	ERTH	5.1. ENG.	49340 40000	53.88 20.80	240.4 594	71.02 233.0	259.1 850	58.83 193	5.19 17.0	9.2 30	1872872 2449800	1960	
WHITE		151-	PACIFIC AGRI LANDS INC				HODOC			TRIB PIT RIVER			23 41N 10E MD	
41 22.5	120 46.8	ERTH	5.1. ENG.	358 290	3.53 1.36	22.3 55	1670.86 5481.8	122.0 400	4.88 16	0.86 2.8	3.1 10	2293 3000	1918	
WHITE HEAD		413-003	MRS DICK R FRIESEN				NAPA			TRIB ANGIN CREEK			31 9N 5W MD	
38 35.5	122 27.9	ERTH	5.1. ENG.	101 82	0.726 0.28	2.1 5	549.41 1802.5	71.7 235	9.76 32	1.38 4.5	2.8 9	4969 6500	1948	
WHITE PINES		1024-004	CALAVERAS COUNTY WATER DISTRICT				CALAVERAS			SAN ANTONIO CREEK			20 5N 15E MD	
38 16.1	120 20.6	ERTH	5.1. ENG.	323 262	30.57 11.80	10.6 26	1183.63 3883.3	198.2 650	10.67 35	3.45 11.3	6.1 20	64982 85000	1970	
WHITE ROCK LAKE		97-049	PAC GAS AND ELECTRIC CO				NEVADA			TRIB NORTH CREEK			22 18N 14E MD	
39 25.0	120 23.5	ERRK	5.1. ENG.	713 578	2.83 1.09	37.3 92	2362.97 7752.5	86.9 285	4.27 14	1.22 4.0	1.6 5	1489 1948	1850	
WHITTIER RES NO 4		18-002	CITY OF WHITTIER				LOS ANGELES			TRIB SAN GABRIEL R			16 25 11W 5B	
33 59.8	118 2.6	ERTH	5.1. ENG.	39 32	0.208 0.08		141.43 464	58.0 190	16.77 55	0.61 2.0	18.3 60	26375 34500	1931	
WIDE CANYON		1003-008	RIVERSIDE COUNTY FCWCD				RIVERSIDE			WEST WIDE CANYON			6 35 6E 58	
33 56.2	117 23.6	ERTH	5.1. ENG.	1244 1025	83.66 32.3	22.7 56	475.49 1560	678.2 2225	25.61 84	3.97 13.0	6.1 20	444816 608000	1968	
WIGGINS NO 2		87-004	SAN BERNARDINO CO FC DISTRICT				SAN BERNARDINO			DEVIL CREEK			8 1N 4W 5B	
34 10.8	117 19.8	ERTH	5.1. ENG.	180 146	0.389 0.15	4.1 10	467.57 1534	464.7 1590	5.80 19	2.63 8.6	3.7 12	29097 38060	1957	

NAME OF DAM		DAM NO	NAME OF OWNER				COUNTY			STREAM			LOCATION				
LOCATION		TYPE	UNIT	STORAGE CAPACITY	DRAINAGE AREA	RESERVOIR AREA	CREST ELEV	CREST LENGTH	HEIGHT	TOTAL PRBD	OPER PRBD	CREST WIDTH	SEC	T	R	B-M	
LAT	LNG																VOLUME OF DAM
WILLIAMS		622-004	SAN JOSE WATER WORKS				SANTA CLARA			LDS GATOS CREEK			30	95	1E	M0	
37	7.3	121	54.4	GRAY	S.I.	197	14.77		372.78	26.6	21.04	0.31				1785	
				ENG.		160	5.70		1223	87	69	1.0				2335	1895
WILLIAMS VALLEY		1381-	LOUISIANA-PACIFIC CORPORATION				MENOCINO			TRIB SHORT CREEK			22	23N	12M	MD	
39	50.3	123	11.0	ERTN	S.I.	247	3.65	6.1	467.26	74.1	14.33	2.44				15493	
				ENG.		200	1.40	15	1533	243	47	8.0				17650	1965
WILLIAMSON NO 1		464-	DAVID L DAVIS ET UX				EL DORADO			TRIB WEBER CR			35	11N	9E	MD	
38	45.3	120	56.2	ERTH	S.I.	185	3.17	8.1	426.48	73.2	12.81	1.53				19112	
				ENG.		190	1.22	20	1399.2	240	42	5.0				25000	1926
WILLOW HILL		453-002	CITY OF FDLSDM				SACRAMENTO			TRIB AMERICAN R			12	9N	7E	MD	
38	58.7	121	9.2	ERTH	S.I.	154	0.156	5.3	100.28	73.2	7.32	1.22				3404	
				ENG.		125	0.06	13	329	240	24	4.0				4452	X
WINE LAKE		1412-	MR RENE DI ROSA				NAPA			TRIB CARNEROS CR			19	5N	4W	M0	
38	15.5	122	21.0	ERTH	S.I.	395	1.036	12.2	21.95	189.0	8.84	1.38				29968	
				ENG.		320	0.40	30	72	620	29	4.5				39200	1953
WISHON		97-118	PAC GAS AND ELECTRIC CO				FRESNO			N FORK KINGS RIVER			1	115	27E	MD	
37	0.1	118	58.2	ROCK	S.I.	157888	458.95	404.7	1996.44	1021.1	79.56	3.36	0.0	6.1		2828650	
				ENG.		128000	177.20	1000	6550.0	3350	261	11.0	0.0	20		3700000	1958
WOOD RANCH		1027-	CALLEGUAS MUN WATER DISTRICT				VENTURA			TRIB ARROYO SIMI			24	2N	19W	SB	
34	14.3	118	49.0	ERTH	S.I.	13568	2.47	95.2	312.73	310.9	44.51	1.83				1529000	
				ENG.		11000	0.95	235	1026	1020	146	6.0				2000000	1965
WOODBRIIDGE DIV		71-	WOODBRIIDGE IRRIGATION DISTRICT				SAN JOAQUIN			MDKELUMNE RIVER			35	4N	6E	MD	
38	9.4	121	17.8	FLBT	S.I.	3039	1728.	191.9	14.76	73.2	9.45	6.53	1.92				
				ENG.		2464	667.00	474	48.4	240	31	21.4	6.3			1910	
WOODCREST		1003-	RIVERSIDE COUNTY FCNCD				RIVERSIDE			WOODCREST CREEK			14	35	5W	SB	
33	54.1	117	22.7	ERTN	S.I.	518	8.09	10.2	341.99	274.4	13.42	1.89				64982	
				ENG.		420	3.12	25	1122	900	44	6.2				85000	1954
WOODWARD		66-	SOUTH SAN JOAQUIN ID				STANISLAUS			SIMMONS CREEK			9	15	10E	MD	
37	51.7	120	52.6	HYDF	S.I.	43172	31.09	982.2	65.54	944.9	19.82	1.52				399833	
				ENG.		35000	12.00	2427	215	3100	65	5.0				523000	1918
WRIGLEY RESERVOIR		104-026	SOUTHERN CALIF EDISON CO				LOS ANGELES			HAYPRESS CREEK			32	95	14W	SB	
33	21.2	118	21.1	ERTN	S.I.	76	0.052	1.7	434.95	58.0	12.81	1.22				17048	
				ENG.		62	0.02	4	1427	190	42	4.0				22300	1930
MUEST		844-	MUEST ESTATE CO				SAN DIEGO			MC CAIN CREEK			22	175	7E	SB	
32	40.5	116	14.6	ERTN	S.I.	345	75.12	12.2	1066.80	106.7	15.24	2.60				15290	
				ENG.		280	29	30	3500	350	50	8.5				20000	1928
YARNELL DEBR BN		6-046	CITY OF LOS ANGELES				LOS ANGELES			TRIB BULL CANYON			31	3N	15W	SB	
34	18.3	118	29.0	ERTN	S.I.	173	2.83	4.9	371.86	393.2	14.94	1.53				71098	
				ENG.		140	1.09	12	1220	1290	49	5.0				93000	1963
YORBA		1012-003	ORANGE COUNTY FLOOD CONTROL DISTRICT				ORANGE			TRIB SANTA ANA RIVER			34	35	9W	SB	
33	52.3	117	48.7	ERTN	S.I.	1480	2.60	55.3	94.80	280.5	13.72	1.83				84095	
				ENG.		1200	1.00	87	511	920	45	6.0				110000	1907
YDRK HILL		360-	MATT J KEEGAN JR				COLUSA			TRIB BEAR CREEK			18	15N	5W	MD	
39	8.4	122	27.0	ERTN	S.I.	302	1.270	6.9	441.96	204.3	12.81	1.53				44341	
				ENG.		245	0.49	17	1450	670	42	5.0				58000	1952
YUCAIPA NO 1		2009-	SAN BERNARDINO VALLEY MHD				SAN BERNARDINO			TRIB YUCAIPA CREEK			26	15	2M	SB	
54	5.0	117	3.2	ERTN	S.I.	115	0.933	3.3	787.46	128.1	12.81	2.29				114675	
				ENG.		92	0.36	8	2583.5	420	42	7.5				150000	1978
YUCAIPA NO 2		2009-002	SAN BERNARDINO VALLEY MHD				SAN BERNARDINO			TRIB YUCAIPA CREEK			25	15	2M	SB	
34	3.2	117	3.1	ERTN	S.I.	123	1.451	4.1	799.19	146.4	14.94	1.99				152900	
				ENG.		100	0.56	10	2622	480	49	6.5				200000	1978
YUCAIPA NO 3		2009-003	SAN BERNARDINO VALLEY MHD				SAN BERNARDINO			TRIB YUCAIPA CREEK			25	15	2M	SB	
34	3.4	117	3.0	ERTH	S.I.	39	0.104	1.7	815.82	103.7	10.67	1.53				45870	
				ENG.		32	0.04	4	2670	340	35	5.0				60000	1978
10 HG WALTERIA		1049-	CITY OF TORRANCE				LOS ANGELES			TRIB LOS ANGELES R			34	45	14W	SB	
33	47.5	118	20.2	RECT	S.I.	38		0.5	85.96	311.6	12.20	0.31				3975	
				ENG.		31		1	282	1022	40	1.0				5200	1953
10TH AND WESTERN		5-004	CITY OF GLENDALE				LOS ANGELES			TRIB LOS ANGELES R			7	1N	13M	SB	
34	10.7	118	16.9	ERTN	S.I.	57	2.67		220.98		8.54	0.61				21447	
				ENG.		46	1.03		725		28	2.0				28315	1924
2 S RANCH		5220-	CALVIN B BRDMN				SNASTA			SLAUGHTER POLE CR			2	32N	1M	MD	
40	39.7	121	57.1	ERTN	S.I.	173	1.140	5.3	665.84	106.7	20.12	1.53				22935	
				ENG.		140	0.44	15	2184.5	350	66	5.0				30000	1966
30 HG CENTRAL RES		1087-	CITY OF BREA				ORANGE			TRIB BREA CREEK			10	35	10M	SB	
33	55.6	117	54.5	ERTN	S.I.	112	0.0	2.1	118.57	486.5	8.25	0.19					
				ENG.		91	0.0	5	389	1596	27	0.6				18	1924

DAMS WITHIN JURISDICTION OF THE STATE OF CALIFORNIA
LISTED ALPHABETICALLY WITHIN COUNTY

COUNTY	NAME OF DAM	DAM NO.	TYPE
ALAMEDA	ALMOND	31-020	ERTH
	BERRYMAN RES	31-008	ERTH
	BETHANY FOREBAY	1-045	ERTH
	CALAVERAS	10-	ERRK
	CENTRAL	31-	ERTH
	CHABOT	31-005	ERTH
	CULL CREEK	1020-002	ERTH
	DECOTO RESERVOIR	1065-004	ERTH
	DEL VALLE	1-056	ERTH
	DUNSMUIR RES	31-018	RECT
	ESTATES	31-010	ERTH
	JAMES H TURNER	10-021	ERTH
	LAKE TEMESCAL	29-	ERTH
	LOWER EDWARDS	591-002	ERTH
	MAYHEW RESERVOIR	1065-003	ERTH
	MIDDLEFIELD RES	1065-002	ERTH
	NEW U SAN LEANDRO	31-031	ERTH
	PATTERSON	1-062	ERTH
	PATTERSON	1065-	ERTH
	PIEDMONT	31-011	ERTH
	SAN LORENZO CR	1020-003	ERTH
	SENECA	31-026	ERTH
	SOUTH	31-025	ERTH
	SUMMIT	31-012	ERTH
	THREE J. RANCH	590-	ERTH
	UPPER EDWARDS	591-	ERTH
	WARD CREEK	1020-	ERTH
	ALPINE	99-	ROCK
	BEAR VALLEY S H	1088-	ERTH
	CAPLES LAKE	97-059	ERTH
	CRATER LAKE	511-002	ERTH
	HEENAN LAKE	514-	ERTH
INDIAN CREEK	1062-	ERTH	
KINNEY MEADOWS	513-	ERTH	
LOST LAKE EAST	512-	ERRK	
LOST LAKE WEST	512-002	ERRK	
LOWER BLUE LAKE	97-062	ERRK	
LOWER KINNEY LAKE	513-002	ERTH	
LOWER SUNSET	513-003	ERTH	
MEADOW LAKE	97-063	ROCK	
REBA	519-	ERTH	
RED LAKE	511-003	ERTH	
SCOTT LAKE	511-	ERTH	
TAMARAC LAKE	513-005	ERRK	
TWIN LAKES	97-069	ERRK	

COUNTY	NAME OF DAM	DAM NO.	TYPE
ALPINE	UNION	99-005	ROCK
	UPPER BLUE LAKE	97-070	ERRK
	UPPER KINNEY LAKE	513-006	ERTH
	UPPER SUNSET LAKE	513-007	ERTH
	UTICA	99-006	GRAV
AMADOR	WET MEADOWS	513-008	ERTH
	ARROYO SECO	471-	ERTH
	BEAR RIVER	97-061	ROCK
	ELECTRA DIVERSION	97-114	GRAV
	GOFFINET	470-	ERTH
	HENDERSON	1-010	ERTH
	HENDERSON FOREBAY	1-011	ERTH
	JACKSON CREEK	1035-	ERRK
	JAMESON	481-	ERTH
	JOHN ORR	483-	ERTH
	LAKE TABEAUD	97-067	ERTH
	LOWER BEAR RIVER	97-115	ROCK
	PARDEE	31-004	GRAV
	PRESTON	1-022	ERTH
	SALT SPRINGS	97-066	ROCK
	SAND PLANT	485-	ERTH
	SHENANDOAH LAKE	486-	ERTH
	SILVER LAKE	97-058	ROCK
	TIGER CR AFTERBAY	97-105	VARA
TIGER CR REG	97-104	SLBT	
BUTTE	TIGER CREEK FB	97-126	ERTH
	VICINI	487-	ERTH
	A L CHAFFIN	346-	ERTH
	CALIFORNIA PARK	1340-	ERTH
	CANNON RANCH	345-	ERTH
	CONCOW	67-	VARA
	DESABLA FOREBAY	97-005	ERTH
	FEATHER R HATCHRY	1-047	GRAV
	FORBESTOWN DIV	63-007	VARA
	GRIZZLY CREEK	349-	ERTH
	GRUB FLAT	344-002	ERTH
	KUNKLE	97-007	ERTH
	LAKE MADRONE	1004-	ERTH
	LAKE WYANDOTTE	63-	ERTH
	LITTLEFIELD	1341-	ERTH
	LOST CREEK	63-002	VARA
	MAGALIA	73-	HYDF
	MINERS RANCH	63-009	ROCK
	DROVILLE	1-048	ERTH
	PARADISE	73-002	ERTH

COUNTY	NAME OF DAM	DAM NO.	TYPE
BUTTE	PHILBROOK	97-008	ERTH
	POE	93-005	GRAV
	PONDEROSA DIV	63-008	ERTH
	ROUND VALLEY	97-009	ERTH
	SLY CREEK	63-006	ERTH
CALAVERAS	THERMALITO AB	1-055	ERTH
	THERMALITO DIV	1-049	GRAV
	THERMALITO FB	1-054	ERTH
	BEVANDA	495-	ERTH
	BINGHAM	82-	ERTH
	CALAVERAS CEMENT	502-	FLBT
	CHEROKEE	509-	ERTH
	CHRISTENSEN NO 1	504-	ERTH
	COPPEROPOLIS	1024-	ERRK
	EMERY	491-	ERTH
	FERRARIO	506-	ERTH
	FLY IN ACRES	503-	ERTH
	FOREST MEADOWS	1495-	ERTH
	GOODWIN	62-	MULA
	HEIN	1491-	ERTH
	HOLMAN	2006-	ERTH
	HUNTERS	99-002	CORA
	JEFF DAVIS	82-004	ERTH
	MCCARTY	500-	ERTH
MIDDLE FORK	82-002	ERTH	
MINE RUN	31-032	ERTH	
MOKELUMNE HILL	1084-	ERTH	
MOUNTAIN KING	501-	ERTH	
MURPHYS AFTERBAY	97-117	ERTH	
MURPHYS FOREBAY	97-127	ERTH	
MURPHYS WASTEWATER	2024-	ERTH	
PINE PEAK NO 4	82-003	ERTH	
R N FLOWER	507-	ERRK	
REID	1492-	ERTH	
ROSS	99-003	ERRK	
SALT SPRINGS VY	496-	ERTH	
TANNER	1490-	ERTH	
TULLOCH	62-006	GRAV	
WEST POINT REG	1024-002	ERTH	
WHITE PINES	1024-004	ERTH	
COLUSA	LETTS VALLEY	1-039	ERTH
	REES JONES	361-	ERTH
	YORK HILL	360-	ERTH
CONTRA COSTA	ANTIOCH RES	3-	ERTH
	ARGYLE NO 2	31-030	RECT

COUNTY	NAME OF DAM	DAM NO.	TYPE	
CONTRA COSTA	BRIONES	31-015	ERTH	
	C L TILDEN PARK	29-002	ERTH	
	CLEARWELL PHASE 2	1082-002	ERTH	
	CLIFTON COURT FB	1-064	ERTH	
	DANVILLE	31-028	ERTH	
	DEER CREEK	1007-003	ERTH	
	DRY CREEK	1007-004	ERTH	
	LAFAYETTE	31-002	ERTH	
	LAKE ORINDA	587-	ERTH	
	LELAND	31-021	ERTH	
	MALLARD	1019-	ERTH	
	MALONEY	31-024	ERTH	
	MARSH CREEK	1007-002	ERTH	
	MORAGA	31-022	ERTH	
	NORTH	31-027	ERTH	
	PINE CREEK	1007-	ERTH	
	PINE CREEK DETENTION	1007-006	GRAV	
	PORT COSTA	1580-	ERTH	
	SAN PABLO	31-006	HYDF	
	SAN PABLO CLRWELL	31-029	ERTH	
	SOBRANTE CLEARWLL	31-023	ERTH	
	WALNUT CR CLRWELL	31-019	ERTH	
	STANDARD MILL POND	190-	ERTH	
	ABRAMS	3462-002	ERTH	
	AEREE	2463-	ERTH	
	AUBURN LAKE TRAILS	3467-	ERTH	
	AUKUM VIEW	3461-	ERTH	
	BACCHI	1461-	ERTH	
	BARNETT	1464-	ERTH	
	BIG CANYON CR	469-	ERTH	
	BLAKELY	53-002	HYDF	
	BRUSH CREEK	1009-012	VARA	
	BUCK ISLAND	1009-008	GRAV	
	CAMINO	1009-004	VARA	
	CHILI BAR	97-125	GRAV	
	D AGOSTINI	466-	ERTH	
	DEBACCO	2465-	ERTH	
	ECHO LAKE	97-052	ERRK	
	EL DORADO FOREBAY	97-053	ERTH	
	EL DORADO HILLS	53-008	ERTH	
	EMERGENCY EFFL HLDNG	1062-002	ERTH	
	FAY GUNBY	1464-002	ERTH	
	FINNON LAKE	1-034	HYDF	
	GASTALDI	1466-	ERTH	
	GEORGETOWN CONTRL	460-002	ERTH	
	DEL NORTE			
	EL DORADO			

COUNTY	NAME OF DAM	DAM NO.	TYPE
EL DORADO	GERLE	1009-005	GRAV
	HIGHLAND LAKE	1-031	GRAV
	HOLIDAY LAKE	1079-	ERTH
	ICE HOUSE	1009-	ROCK
	INDIAN CREEK	1462-	ERTH
	JACOBS CREEK	53-006	ERTH
	JUNCTION	1009-002	VARA
	LEONI MEADOWS	3468-	ERTH
	LOON LAKE	1009-007	ROCK
	MANHATTAN CREEK	2461-	ERTH
	MARK EDSON	460-003	ERRK
	MEDLEY LAKES	97-057	GRAV
	NEW BASS LAKE	53-007	ERTH
	NIEGEL	2462-	ERTH
	PATTERSON	2467-	ERTH
	RALSTON LAKE	1-059	GRAV
	ROBBS PEAK	1009-006	GRAV
	ROCK CREEK	465-	ERTH
	ROUND LAKE	1-030	GRAV
	RUBICON	1009-009	GRAV
	SCHMIDELL LAKE	1-029	GRAV
	SCHUBIN	2460-	ERTH
	SHAFFER	3469-	ERTH
	SLAB CREEK	1009-011	VARA
	SMITH LAKE	1-028	GRAV
	STONY RIDGE LAKE	1-032	GRAV
	STRAZA	3462-	ERTH
	UNION VALLEY	1009-003	ERTH
	VEERKAMP	1465-	ERTH
	VOLO MINING CO	1468-	ERTH
	WARREN HOLLISTER	53-004	ERTH
	WEBBER	53-	MULA
	WILLIAMSON NO 1	464-	ERTH
BALCH AFTERBAY	95-002	CORA	
BALCH DIVERSION	95-	VARA	
FRESNO	BEAR CREEK DIV	104-	CORA
	BIG CREEK NO 4	104-004	CORA
	BIG CREEK NO 5	104-005	CORA
	BIG CREEK NO 6	104-006	CORA
	BIG CREEK NO 7	104-022	GRAV
	COURTRIGHT	97-119	ROCK
	FLORENCE LAKE	104-009	MULA
	GIFFEN RESERVOIR	699-	ERTH
	HUNTINGTON LAKE 1	104-010	GRAV
	MAMMOTH POOL	104-025	ERTH

COUNTY	NAME OF DAM	DAM NO.	TYPE
FRESNO	MENDOTA DIVERSION	1053-	FLBT
	MONO CREEK DIV	104-012	CORA
	MUD	1085-	ERTH
	PORTAL PH FOREBAY	104-024	ERTH
	REDBANK	1017-	ERTH
	REYNOLDS WEIR	80-	FLBT
	SAND CREEK	1691-	ERTH
	SEQUOIA LAKE	693-	ERRK
	SHAVER LAKE	104-018	GRAV
	STINSON WEIR	696-	FLBT
GLENN	VERMILION VALLEY	104-023	ERTH
	WISHON	97-118	ROCK
	CIRCLE C	375-	ERTH
	E A WRIGHT	371-	ERTH
	HAMILTON	374-	ERTH
HUMBOLDT	JAMES E DREW	373-	ERTH
	STONY CR GRAVEL	2005-	ERTH
	ARCATA	27-	ERTH
	BENBOW	1-041	SLBT
IMPERIAL INYO	BIG LAGOON	203-	ERTH
	SCOTIA LOG POND	205-	ERTH
	EL CENTRO WPP	2016-	ERTH
	BIG PINE CR NO 2	6-011	ROCK
	BISHOP CREEK	104-033	ERTH
	HAIWEE	6-024	HYDF
	HILLSIDE	104-030	ROCK
	LONGLEY	104-031	ROCK
	NORTH LAKE	104-036	ERRK
	PLEASANT VALLEY	6-045	ERTH
SABRINA	104-032	ROCK	
KERN	TINEMAHA	6-026	ERTH
	AERATED LAGOON	2011-	ERTH
	BERRENDA MESA	1051-	ERTH
	BIG FOUR RANCH	737-	ERTH
	BORON T POND 5	738-002	ERTH
	BORON T POND 6	738-003	ERTH
	BORON TAILINGS PD	738-	ERTH
	BRITE VALLEY	1083-	ERTH
	BUENA VISTA	735-002	ERTH
	BUENA VISTA	732-	ERTH
	DIVERSION NO 1	104-002	GRAV
	IRRIGATION RES	2011-002	ERTH
	KERN R COUNTY PK	735-	ERTH
	TEJON STORAGE 1	734-	ERTH
	TEJON STORAGE 2	734-002	ERTH

COUNTY	NAME OF DAM	DAM NO.	TYPE
KINGS	CRESCENT WEIR	84-	SLBT
	EMPIRE WEIR NO 1	721-	FLBT
	EMPIRE WEIR NO 2	720-	FLBT
	ISLAND WEIR	80-002	FLBT
	LAST CHANCE WEIR	723-	FLBT
LAKE	LEMOORE DIV WEIR	722-	FLBT
	PEOPLES WEIR	79-	FLBT
	ADOBE CREEK	1011-	ERTH
	ALLEN	394-	ERTH
	CLEAR LAKE IMP	1080-	GRAV
	COYOTE CREEK	397-	ERTH
	DETERT LAKE	392-	ERTH
	FOLEY NO 1	392-003	ERTH
	FOLEY NO 2	392-004	ERTH
	GRAHAM	395-	ERTH
	HIGHLAND CREEK	1011-002	ERTH
	INDIAN VALLEY	1080-002	ERTH
	LAKE CO SAN DIS 2	1081-002	ERTH
	LAKE CO SAN DIST	1081-	ERTH
	LAKEPORT	2021-	ERTH
LASSEN	MCCREARY	392-002	ERTH
	PETERS	393-	ERTH
	SCOTT	97-101	GRAV
	SPRING VALLEY	396-	ERTH
	ALBAUGH NO 1	1242-	ERTH
	ALBAUGH NO 2	1242-002	ERTH
	ANTELOPE	1249-003	ERTH
	BRANHAM FLAT	249-003	ERTH
	BUCKHORN	238-	ERTH
	CALIF CONS CENTER	1-074	ERTH
	CARIBOU LAKE	234-	ERTH
	CHACE VALLEY	1243-	ERTH
	COON CAMP	249-	ERTH
	COYOTE FLAT	233-	ERTH
	CRAMER	1230-	ERTH
	CRUM	1251-	ERTH
	ELKINS AND LANE	1241-	ERTH
	EMERSON	255-	ERTH
	FREDONIA	249-002	ERTH
	GERIG	1231-	FLBT
	HEATH RESERVOIR	250-004	ERTH
	HOG FLAT	236-	ERTH
	HORSE LAKE	245-	ERTH
	INDIAN OLE	97-113	FLBT
	IVERSON	1239-	ERTH

COUNTY	NAME OF DAM	DAM NO.	TYPE	
LASSEN	LAKE LEAVITT	236-002	ERTH	
	LEONARD NO 2	1252-	ERTH	
	MADELINE	1249-002	ERTH	
	MARDIS BARRY	1228-002	ERTH	
	MCCOY FLAT	236-003	ERTH	
	MEAD RESERVOIR	1258-	ERTH	
	MENDIBOURE	1234-	ERTH	
	MILLPOND	237-006	ERTH	
	MYERS	1247-	ERTH	
	NINE SPRINGS	1245-	ERTH	
	PECONOM	1228-	ERTH	
	PETES VALLEY	1256-	ERTH	
	RED ROCK NO 1	230-	ERTH	
	RED ROCK NO 3	230-003	ERTH	
	ROUND VALLEY	228-	ERRK	
	SHUGRU	239-	ERTH	
	SILVA FLAT	232-	ERTH	
	SMOKE CREEK	1236-	ERTH	
	SOWVLEN	1237-	ERTH	
	SPAULDING	1246-	ERTH	
	SPOONER	1249-005	ERTH	
	SWORINGER	1257-	ERTH	
	TULE LAKE	1249-004	ERTH	
	U S - HERTZ INC	1235-	ERTH	
	WARD LAKE	227-002	ERTH	
	LOS ANGELES	WESTWOOD MILL PD	1250-	ERTH
		ASCOT	6-	ERTH
		BIG DALTON	32-	MULA
		BIG SANTA ANITA	32-002	VARA
		BIG TUJUNGA NO 1	32-006	VARA
		BOUQUET CANYON	6-031	ERTH
		BRAND PARK	5-	ERTH
CASTAIC		1-058	ERTH	
CENTURY		1-071	CORA	
CHANNEL DIV DIKE		6-039	ERTH	
CHATSWORTH		6-004	HYDF	
CHEVY CHASE		5-005	ERTH	
CHEVY CHASE 1290		5-008	ERTH	
COGSWELL		32-005	ROCK	
DEVILS GATE		32-003	GRAV	
DIEDERICH RES		5-006	ERTH	
DRINKWATER		6-016	ERTH	
DRY CANYON		6-005	HYDF	
EAGLE ROCK		6-041	ERTH	
EAST GLORIETTA		5-009	RECT	

COUNTY	NAME OF DAM	DAM NO.	TYPE
LOS ANGELES	EATON WASH DEBRIS	32-020	ERTH
	ELDERBERRY FB	6-049	ERTH
	ELYSIAN	6-006	ERTH
	ENCINO	6-007	ERTH
	FAIRMONT	6-008	HYDF
	GARVEY RES	35-006	ERTH
	GLENOAKS 968 RES	5-007	ERTH
	GREEN VERDUGO	6-043	ERTH
	GREENLEAF	18-	ERTH
	GREYSTONE RES	1061-	RECT
	HAROLD RESERVOIR	57-002	ERTH
	HIGHLAND	6-012	ERTH
	J W WISDA	1-067	ERTH
	L VAN NORMAN BYPS	6-048	ERTH
	LAGUNA REG BASIN	32-022	ERTH
	LINDERO	785-	ERTH
	LITTLEROCK	57-	MULA
	LIVE OAK	32-007	GRAV
	LIVE OAK RES	35-013	ERTH
	LOS ANGELES RES	6-050	ERTH
	LOWER FRANKLIN	6-014	HYDF
	LOWER S FERNANDO	6-015	HYDF
	MALIBOU LAKE CLUB	771-	CORA
	MORRIS	35-005	GRAV
	MORRIS S JONES	19-003	ERTH
	MULHOLLAND	6-017	GRAV
	PACOIMA	32-008	VARA
	PALOS VERDES RES	35-004	ERTH
	PEARBLOSSOM SP BN	1-061	ERTH
	PORTER ESTATE	775-	ERTH
	POTRERO	786-	GRAV
	PUDDINGSTONE	32-009	ERTH
	PUDDINGSTONE DIV	32-016	ERTH
	PYRAMID	1-066	ROCK
	RESERVOIR NO 1	4-004	ERTH
	RESERVOIR NO 4	4-006	RECT
	RESERVOIR NO 5	4-007	RECT
	RIVIERA RESERVOIR	1043-	RECT
	ROWENA	6-018	ERTH
	RUBIO DIV DEBRIS	32-021	ERTH
	SAN DIMAS	32-010	GRAV
SAN GABRIEL NO 1	32-019	ERRK	
SANTA YNEZ CANYON	6-047	ERTH	
SAWPIT	32-012	CORA	
SAWTELLE PR BREAK	6-021	ERTH	

COUNTY	NAME OF DAM	DAM NO.	TYPE	
LOS ANGELES	SIERRA MADRE	32-013	CORA	
	SILVER LAKE	6-051	ERTH	
	STONE CANYON	6-025	ERTH	
	THOMPSON	104-027	ERTH	
	THOMPSON CREEK	32-015	ERTH	
	UPPER FRANKLIN	6-027	ERTH	
	UPPER HOLLYWOOD	6-029	ERTH	
	UPPER S FERNANDO	6-028	HYDF	
	UPPER STONE CANYN	6-044	ERTH	
	WESTLAKE RES	1073-	ERTH	
	WEYMOUTH MEM RES	35-011	RECT	
	WHITTIER RES NO 4	18-002	ERTH	
	WRIGLEY RESERVOIR	104-026	ERTH	
	YARNELL DEBR BN	6-046	ERTH	
10 MG WALTERIA	1049-	RECT		
MADERA	10TH AND WESTERN	5-004	ERTH	
	BERENDA SLOUGH	1015-	ERTH	
	BLACK HAWK	687-	ERTH	
	CRANE VALLEY STOR	95-003	ERRK	
	KERCKHOFF DIV	95-008	VARA	
	LAKE JANE	686-	ERTH	
	MADERA LAKE	1-038	ERTH	
	MCCLURE LAKE	1-037	GRAV	
	MIDDLE LAKE	1681-	ERTH	
	NO 1 FOREBAY	95-004	ERTH	
	NO 2 RESERVOIR	95-012	CORA	
	NO 3 FOREBAY	95-006	ERTH	
	RUTHERFORD LAKE	1-036	GRAV	
	SIERRA VISTA	681-	ERTH	
SPRING	687-002	ERTH		
MARIN	ALPINE	33-	GRAV	
	BELVEDERE	1077-	ERTH	
	BON TEMPE	33-006	ERTH	
	DOLCINI	431-	ERTH	
	LAGUNITAS	33-002	ERTH	
	NICASIO	33-008	ERTH	
	NOVATO CREEK	88-	ERTH	
	PETERS	33-007	ERTH	
	PHOENIX LAKE	33-003	ERTH	
	SOULAJULE	33-009	ERTH	
	MARIPOSA	VONSEN	430-	ERTH
		GREEN VALLEY	673-	ERTH
		HENDRICKS	675-	ERTH
		MCPAHON	674-	ERTH
MCSWAIN		58-004	ERRK	

COUNTY	NAME OF DAM	DAM NO.	TYPE
MARIPOSA	METZGER	676-	ERTH
	NEW EXCHEQUER	58-002	ROCK
MENDOCINO	STOCKTON CREEK	672-	ERTH
	BEVANS CREEK	387-	ERRK
	BROOKTRAILS 3 N	1038-003	ERTH
	CHINQUAPIN	1384-002	ERTH
	CORNETT	1385-	ERTH
	CRAWFORD RANCH	1387-	ERTH
	LAKE ADA ROSE	1038-	ERTH
	LOLONIS VINEYARDS	2380-	ERTH
	MAST	1380-	ERTH
	MCGUIRE	1386-	ERTH
	MCNAB	384-	ERTH
	MENDOCINO MIDDLE	1089-	GRAV
	MENDOCINO 3 UPPER	1089-002	GRAV
	MILL POND	2381-	ERTH
	MORRIS	97-111	CORA
PERRY GULCH	2382-	ERTH	
RIDGEWOOD	382-	HYDF	
ROUND MOUNTAIN	1382-	ERTH	
MERCED	SCHWINDT	2383-	ERTH
	SCOUT LAKE	389-	ERTH
	VAN ARSDALE	97-102	GRAV
	WILLIAMS VALLEY	1381-	ERTH
	CROCKER DIVERSION	58-	GRAV
	KELSEY	662-	ERTH
	LAKE YOSEMITE	58-003	ERTH
	LOS BANOS SEWAGE	2023-	ERTH
	MERCED FALLS	95-010	GRAV
	MUSTANG CREEK	666-	ERTH
MODOC	A AND C	1110-002	ERTH
	BAYLEY RES	1118-	ERTH
	BIG DOBE NORTH	129-	ERTH
	BIG DOBE SOUTH	129-002	ERTH
	BIG JOHNSON	1116-	ERTH
	BIG SAGE	55-	ERTH
	BOGGS AND WARREN	1120-	ERTH
	BURGER	1117-	ERTH
	CARPENTER WILSON	172-002	ERTH
	CLARKE	174-	ERTH
	CLOVERSWALE	112-003	ERTH
	CUMMINGS RES NO 1	148-	ERTH
	CURTIS-CAPIK	128-	ERTH
	DANHAUSER	161-	ERTH
	DAVIS CR ORCHARDS	127-002	ERTH

COUNTY	NAME OF DAM	DAM NO.	TYPE
MODOC	DONOVAN	179-	ERTH
	DUNCAN	149-002	ERTH
	ENQUIST	158-	ERTH
	GRAVEN	136-002	ERTH
	HINES BROTHERS	1114-	ERTH
	HUFFMAN ANTELOPE	112-002	ERTH
	INGALS SWAMP	141-002	ERTH
	JAMES PORTER	1123-002	ERTH
	JANES FLAT	121-	ERTH
	KELLEY & GREINER	133-	ERRK
	KRAMER	156-006	ERRK
	LEONARD JOHNSON	173-002	ERTH
	LINDAUER CONCRETE	1110-	FLBT
	LITTLE JUNIPER	136-	ERTH
	LOOKOUT	164-	FLBT
	MCBRIEN	110-	FLBT
	MUD LAKE	129-005	ERTH
	PAYNE	143-	ERTH
	PICKERING LUMBER	111-	ERTH
	PLUM CANYON	139-	ERTH
	POISON SPRINGS	1113-	ERTH
	RENNER SIBLEY CR	1119-	ERTH
	ROBERTS	157-002	ERTH
	RYE GRASS SWALE	150-	ERTH
	S X	112-	ERTH
	SCHADLER	1122-	ERTH
	SHEDD	1121-	ERTH
	TAYLOR CR NO 1	114-	ERTH
	THOMAS BRILES	171-	ERTH
	TORESON	153-	ERTH
	UPPER PASTURE	161-002	ERTH
	WEST VALLEY	78-	ERRK
	WHITE	151-	ERTH
AGNEW LAKE	104-038	MULA	
BLACK RESERVOIR	538-	ERTH	
BRIDGEPORT	70-002	ERTH	
GEM LAKE	104-037	MULA	
GRANT LAKE	6-033	ERTH	
LOBDEL LAKE	539-	ERTH	
LONG VALLEY	6-034	ERTH	
LOWER TWIN LAKE	531-002	ROCK	
LUNDY LAKE	104-035	ERRK	
POORE LAKE RES	540-	ERTH	
RHINEDOLLAR	104-041	ROCK	
RUSH CR MEADOWS	104-034	CORA	
MONO			

COUNTY	NAME OF DAM	DAM NO.	TYPE
MONO	SADDLEBAG	104-039	ROCK
	SARDINE LAKE	6-036	ROCK
	TIOGA LAKE	104-040	ROCK
	UPPER GORGE PP	6-042	GRAV
	UPPER TWIN LAKE	531-	ERRK
MONTEREY	WALKER LAKE	6-035	ERTH
	BLACK ROCK CREEK	643-	ERRK
	FOREST LAKE	642-002	ERTH
	LOS PADRES	642-004	ERTH
	PACIFIC GROVE	642-003	ERTH
NAPA	SAN ANTONIO	1008-002	ERTH
	SAN CLEMENTE	642-	VARA
	WASTE WATER PONDS	647-	ERTH
	ANGWIN	2419-	ERTH
	B J ROBINSON	2410-	ERTH
	BELL CANYON	16-003	ERTH
	BLANCHARD-OFFNER	2416-	ERTH
	BURNS	1419-	ERTH
	CATACOULA	411-	ERTH
	CIRCLE S	2417-	ERTH
NAPA	CONN CREEK	7-003	ERTH
	COOKSLEY	413-007	ERTH
	CRYSTAL	410-	ERTH
	DAVIS	1416-	ERTH
	DEER CREEK	3414-	ERTH
	DEER LAKE	413-005	ERTH
	DICK WEEK	418-	ERTH
	DUVALL	414-	ERTH
	EASTSIDE RES	7-004	ERTH
	HENNE	413-004	ERTH
NAPA	KIMBALL CREEK	83-	ERTH
	LA HERRADURA	415-	ERTH
	LAKE CAMILLE	1-005	ERTH
	LAKE CURRY	14-	ERTH
	LAKE CYNTHIA	1411-	ERTH
NAPA	LAKE LA VERNE	1414-	ERTH
	LAKE MARIE	1-006	ERTH
	LAKE NAZ	1418-	ERTH
	LINDA VISTA	2412-	ERTH
	LONG VALLEY WEST	3414-002	ERTH
NAPA	METCALF	3413-	ERTH
	MILLIKEN	7-	CORA
	MOSKOWITE	416-	ERTH
	NEWTON	413-	ERTH
	OLD WATERWORKS	7-002	GRAV

COUNTY	NAME OF DAM	DAM NO.	TYPE	
NAPA	OLSON	1410-	ERTH	
	ORVILLE	413-006	ERTH	
	RANCHO LA JOTA	2414-	ERTH	
	RECTOR CREEK	1-021	ERTH	
	RED LAKE	413-002	ERTH	
	ROBERT L MATHESON	1413-	ERTH	
	SCOTTS CANYON	417-	ERTH	
	ST HELENA LOWER	16-002	ERTH	
	ST HELENA UPPER	16-	ERTH	
	THOMPSON	2411-	ERTH	
	TIMBERHILL LAKE	419-	ERTH	
	UPPER BOHN	3410-	ERTH	
	USIBELLI NO 2	2413-002	ERTH	
	VETERANS HOME	1-014	ERTH	
	WHITE HEAD	413-003	ERTH	
	NEVADA	WINE LAKE	1412-	ERTH
		ANTHONY HOUSE	1300-002	ERRK
		BELLETT	317-	ERTH
		BIG DOWNEY LAKE	1-024	GRAV
		BLUE LAKE	97-012	ERRK
BOWMAN ROCKFILL		61-002	ROCK	
COMBIE		61-009	VARA	
CULBERTSON		97-017	ERRK	
DEER CR DIVERSION		61-003	VARA	
DONNER EUER VALLY		319-	ERTH	
DONNER LAKE		301-	SLBT	
DUTCH FLAT AB		61-023	ERRK	
DUTCH FLAT 2 FB		61-024	ERTH	
FAUCHERIE		61-022	ROCK	
FRENCH LAKE		61-006	ROCK	
FULLER LAKE		97-021	ERTH	
HOUR HOUSE		1034-002	VARA	
JACKSON LAKE		61-017	ERTH	
JACKSON MEADOWS		61-020	ROCK	
LAKE ANGELA		89-002	GRAV	
LAKE FORDYCE		97-028	ROCK	
LAKE SPAULDING		97-029	VARA	
LAKE STERLING		97-030	ROCK	
LAKE VERA		303-	SLBT	
LOMA RICA AIRPORT		61-025	ERTH	
LOWER FEELEY LAKE		97-035	ERRK	
LOWER LINDSEY LAKE	97-036	ERRK		
MAGNOLIA	1302-	ERTH		
MEADOW LAKE	97-040	ERRK		
MID LINDSEY LAKE	97-041	ERRK		

COUNTY	NAME OF DAM	DAM NO.	TYPE	
NEVADA	MILTON DIVERSION	61-007	CORA	
	NEVADA CITY RAW WAT	2026-	ERTH	
	NEW DRUM AFTERBAY	97-128	VARA	
	PINE GROVE	2003-	ERTH	
	ROLLINS	61-021	ERRK	
	RUCKER LAKE	97-044	ERRK	
	SAWMILL LAKE	61-010	ROCK	
	SCOTTS FLAT	61-018	ERTH	
	SWAN	1301-	ERTH	
	UPPER FEELEY LAKE	97-045	ERRK	
	UPPER ROCK LAKE	97-048	ERRK	
	WHITE ROCK LAKE	97-049	ERRK	
	ORANGE	BIG CANYON	1058-	ERTH
		BONITA CANYON	793-004	ERTH
DIEMER NO 8		35-009	RECT	
DIEMER RESERVOIR		35-010	RECT	
EL TORO RESERVOIR		1041-	ERTH	
HARBOR VIEW		1012-002	ERTH	
HARVILL NO 1		798-002	ERTH	
HARVILL NO 2		798-	ERTH	
L MISSION VIEJO		1794-	ERTH	
LAGUNA		793-005	ERTH	
LAMBERT		793-	ERTH	
OLIVE HILLS RES		1037-002	ERTH	
ORANGE COUNTY RES		35-007	ERTH	
PALISADES RES		1022-002	ERTH	
PETERS CANYON	793-002	ERTH		
PORTOLA	2013-002	ERTH		
RATTLESNAKE CAN	1029-003	ERTH		
ROSSMOOR NO 1	799-	ERTH		
SAN JOAQUIN RES	1029-	ERTH		
SAND CANYON	1029-002	ERTH		
SANTIAGO CREEK	75-	ERTH		
SULPHUR CREEK	1039-	ERTH		
SYPHON CANYON	793-009	ERTH		
TRAMPAS CANYON	1795-006	ERTH		
UPPER OSD	2013-	ERTH		
VEEH	796-	ERTH		
VILLA PARK	1012-	ERTH		
WALNUT CANYON	1037-	ERTH		
YORBA	1012-003	ERTH		
PLACER	30 MG CENTRAL RES	1087-	ERTH	
	AFTERBAY	1030-004	GRAV	
	BOOLE	1320-	ERTH	
	CAMP FAR WEST DAM	52-	ERTH	

COUNTY	NAME OF DAM	DAM NO.	TYPE
PLACER	CAMP FAR WEST DIV	52-002	GRAV
	CHRISTIAN VALLEY	97-015	ROCK
	CITY OF LINCOLN	2008-	ERTH
	CLOVER VALLEY	1030-005	ERTH
	COLUMBIAN	321-	ERTH
	DRUM FOREBAY	97-020	ERTH
	HALSEY FOREBAY	97-023	ERTH
	ICE LAKES	1324-	GRAV
	INTERBAY	1030-003	GRAV
	KELLY LAKE	97-024	ERTH
	KIDD LAKE	97-025	ERRK
	KOKILA	320-	ERTH
	L L ANDERSON	1030-	ERTH
	LAKE ALTA	97-026	ERTH
	LAKE ARTHUR	97-027	ERTH
	LAKE MARY	311-003	ERTH
	LAKE THEODORE	97-031	ERTH
	LAKE VALLEY	97-032	ERTH
	LAKWOOD	1322-	ERTH
	LOWER HELL HOLE	1030-002	ROCK
	LOWER PEAK LAKE	97-037	ERRK
	MAMMOTH RESERVOIR	1030-006	ERTH
	MORNING STAR RES	325-	HYDF
	PATTERSON SEC 29	1328-	ERTH
	PUTTS LAKE	311-004	ERTH
	QUAIL LAKE	326-	ERRK
	RESERVOIR A	1086-	ERTH
	ROCK CREEK	97-043	MULA
	SEWER S POND 3	1048-	ERTH
	SNOWFLOWER	1323-	ERTH
	SPRING VY RANCH	1321-	ERTH
	UPPER PEAK LAKE	97-047	ERRK
	WASTE WATER STOR	2022-	ERTH
ANTELOPE	1-050	ERTH	
BIDWELL LAKE	273-	ERRK	
BUCKS DIVERSION	94-	VARA	
BUCKS STORAGE	94-002	ROCK	
BUTT VALLEY	93-	HYDF	
CARIBOU AFTERBAY	97-120	ERRK	
CRESTA	93-006	GRAV	
EUREKA LAKE	1-042	ERTH	
FRENCHMAN	1-043	ERTH	
GRIZZLY CREEK	285-	SLBT	
GRIZZLY FOREBAY	94-003	VARA	
GRIZZLY VALLEY	1-052	ERRK	
PLUMAS			

COUNTY	NAME OF DAM	DAM NO.	TYPE
PLUMAS	LAKE ALMANOR	93-003	HYDF
	LITTLE GRASS VY	63-003	ROCK
	LONG LAKE	289-	ROCK
	LOWER THREE LAKES	94-004	ROCK
	ROCK CREEK	93-007	GRAV
	SILVER LAKE	274-	ERRK
	SLATE CREEK DIV	63-005	VARA
	SOUTH FORK DIV	63-004	VARA
	SPRING VALLEY LAKE	1-073	ERTH
	TAYLOR LAKE	288-	ERTH
RIVERSIDE	ALESSANDRO	1003-003	ERTH
	BOX SPRINGS	1003-007	ERTH
	EL CASCO	822-	ERTH
	FAIRMOUNT PARK	81-	ERTH
	FOSTER	827-	ERTH
	HARRISON STREET	1003-002	ERTH
	HENRY J MILLS RES	35-014	ERTH
	LAKE HEMET	817-	GRAV
	LEE LAKE	818-002	ERTH
	LITTLE LAKE	817-002	ERTH
	MABEY CANYON	1003-009	ERTH
	MATHEWS	35-	ERTH
	MOCKINGBIRD CAN	81-003	HYDF
	OAK STREET	1003-010	ERTH
	PERRIS	1-068	ERTH
	PIGEON PASS	1003-006	ERTH
	PRENDA	1003-004	ERTH
	QUAIL VALLEY	829-	ERTH
	RAILROAD CANYON	818-	VARA
	ROBERT A SKINNER	35-012	ERTH
SACRAMENTO	SYCAMORE	1003-005	ERTH
	VAIL	2028-	VARA
	WIDE CANYON	1003-008	ERTH
	WOODCREST	1003-	ERTH
	BATTERY II	2004-002	ERTH
	BLODGETT	454-	ERTH
	CALERO	1451-	ERTH
	CHESBRO	1450-002	ERTH
	CLEMENTIA	1450-004	ERTH
	EMERGENCY STOR BN	2004-	ERTH
	GRANLEES	451-	GRAV
	HAMEL	459-	ERTH
	MILLS	457-	ERTH
	MT STONEMAN	1-016	ERTH
	RANCHO SECO	1009-013	ERTH

COUNTY	NAME OF DAM	DAM NO.	TYPE
SACRAMENTO	SCHNEIDER	458-	ERTH
	SOLIDS STOR BNS	2002-	ERTH
	VAN VLECK	456-	ERTH
	WILLOW HILL	453-002	ERTH
SAN BENITO	HAWKINS	651-	HYDF
	HERNANDEZ	1025-002	ERTH
SAN BERNARDINO	HOLLISTER WASTE P	1071-	ERTH
	J V DE LAVEAGA	653-	ERTH
	NEW IDRIA	657-	ERTH
	PAICINES	1025-	ERTH
	PERCOLATION AREA	653-002	ERTH
	VESSEY	654-	ERTH
	ALTA LOMA BASIN 1	87-006	ERTH
	ALTA LOMA BASIN 2	87-007	ERTH
	BEAR VALLEY	2015-	MULA
	CEDAR LAKE	802-	VARA
CEDAR SPRINGS	1-063	ROCK	
CHINO RANCH NO 1	2025-	ERTH	
COPPER BASIN	35-003	VARA	
DESILTING BASIN 3	87-002	ROCK	
DESILTING BASIN 6	87-003	ROCK	
DEVILS CAN DYKE 1	17-002	ROCK	
EAST HIGHLANDS	1800-	ERTH	
GENE WASH	35-002	VARA	
GLEN MARTIN	800-	ERTH	
GRASS VALLEY	805-002	ERTH	
GREEN VALLEY LAKE	804-	MULA	
LAKE ARROWHEAD	805-	HYDF	
LAKE GREGORY	1803-003	ERTH	
LITTLE MOUNTAIN	87-005	ERTH	
MIN HOT SPRINGS L	1801-	ERTH	
NEW L ARROWHEAD	1803-002	ERTH	
PERRIS HILL RES	17-006	RECT	
RANCHO CIELITO	808-	ERTH	
SMALL CANYON	87-	ERTH	
WIGGINS NO 2	87-004	ERTH	
YUCAIPA NO 1	2009-	ERTH	
YUCAIPA NO 2	2009-002	ERTH	
YUCAIPA NO 3	2009-003	ERTH	
AGUA TIBIA	849-	ERTH	
SAN DIEGO	ALVARADO REG	8-013	ERTH
	BARRETT	8-	GRAV
	BERNARDO RES	8-014	ERTH
	BLOSSOM VY RES	1060-	ERRK
	CALAVERA	847-	ERTH

COUNTY	NAME OF DAM	DAM NO.	TYPE
SAN DIEGO	CAMPO LAKE	850-	ERTH
	CHET HARRITT	56-009	ERTH
	CHOLLAS	8-002	ERTH
	CORTE MADERA	837-	ERTH
	COTTONWOOD	861-	ERTH
	CUYAMACA	56-	ERTH
	DIXON	1047-	ERRK
	EARL THOMAS RES	8-015	ERTH
	EL CAPITAN	8-007	HYDF
	FAIRBANKS	836-	GRAV
	HENRY JR	841-	VARA
	HENSHAW	69-002	HYDF
	LA COSTA STORAGE NO1	854-002	ERTH
	LAKE CUYAMACA	1076-	ERTH
	LAKE HODGES	8-003	MULA
	LAKE LOVELAND	2020-002	VARA
	LAKE WOHLFORD	834-	HYDF
	MARY JO	841-002	VARA
	MATTHEWS	858-	ERTH
	MIRAMAR	8-011	ERTH
	MORENA	8-005	ROCK
	MT WOODSON	1044-	ERTH
	MURRAY	8-012	MULA
	PALO VERDE	860-	ERTH
	POWAY	1078-	ERTH
	RED MOUNTAIN RES	37-	ERTH
	SAN DIEGUITO	1075-	MULA
	SAN MARCOS	848-	VARA
	SAN MARCOS	854-	ERTH
	SAN VICENTE	8-009	GRAV
	SAVAGE	8-004	GRAV
	SQUIRES	1023-	ERTH
	SUTHERLAND	8-010	MULA
SWEETWATER MAIN	2020-	GRAV	
THING VALLEY	856-	ERTH	
TURNER	1074-	ERTH	
UPPER OTAY	8-008	CORA	
UPPER 4 S	842-	CORA	
WUEST	844-	ERTH	
BALBOA RES	10-026	ERTH	
SAN FRANCISCO	STANFORD HEIGHTS	10-013	ERTH
	SUNSET N BASIN	10-023	ERTH
	SUNSET S BASIN	10-025	ERTH
	SUTRO RESERVOIR	10-024	ERTH
	UNIV MOUND N BN	10-015	ERTH

COUNTY	NAME OF DAM	DAM NO.	TYPE
SAN FRANCISCO SAN JOAQUIN	UNIV MOUND S BN	10-022	ERTH
	CAMANCHE	31-016	ERTH
	DAVIS NO 2	572-002	ERTH
	FOOTHILL RANCH	573-	ERTH
	GILMORE	571-	ERTH
SAN LUIS OBISPO	REG WW CNT OXIDATION	2027-	ERTH
	ROBIDART	575-	ERTH
	WOODBIDGE DIV	71-	FLBT
	ATASCADERO PARK	740-	ERTH
	CHORRO CREEK	1-072	ERTH
	EAGLE RANCH	747-	ERTH
	HARTZELL	746-	ERRK
	LAS TABLAS CREEK	742-	ERTH
	LOPEZ	1055-	ERTH
	NACIMIENTO	1008-	ERTH
SAN MATEO	RIGHETTI	743-	ERTH
	SAN MARCOS	745-	ERTH
	TERMINAL	1055-002	ERTH
	WHALE ROCK	1-040	ERTH
	BEAN HOLLOW NO 2	602-002	ERTH
	BEAN HOLLOW NO 3	602-003	ERTH
	BEAR GULCH	581-006	ERTH
	BURLINGAME	2014-002	ERTH
	CANADA ROAD	1-069	ERTH
	COASTWAYS	1600-	ERTH
	CROCKER	2014-	ERTH
	EMERALD L 1 LOWER	612-	ERTH
	GREEN OAKS NO 1	1604-002	ERTH
	JOHNSTON	605-002	GRAV
	LAKE LUCERNE	602-	ERTH
LAUREL CREEK	1070-	ERTH	
LOWER CRYSTAL SPR	10-006	GRAV	
LYNDA LAKE	600-	ERTH	
NOTRE DAME	619-	ERTH	
PILARCITOS	10-008	ERTH	
SANTA BARBARA	POMPONIO RANCH	1601-	ERTH
	RICKEY	1603-	ERTH
	SAN ANDREAS	10-010	ERTH
	SEARSVILLE	614-	GRAV
	ALISAL CREEK	756-	ERTH
	DOS PUEBLOS	754-	ERTH
	EDWARDS RESERVOIR	757-	ERTH
	GIBRALTAR	11-	CORA
	JUNCAL	34-002	VARA
	LAKE LOS CARNEROS	2007-	ERTH

COUNTY	NAME OF DAM	DAM NO.	TYPE
SANTA BARBARA	RANCHO DEL CIERVO	752-	ERTH
	SANTA MONICA DEBRIS	2010-	ERTH
SANTA CLARA	SHEFFIELD	11-002	ERTH
	ALMADEN	72-004	ERTH
	ALMADEN VALLEY	622-014	ERTH
	AUSTRIAN	622-013	ERTH
	CALERO	72-003	ERTH
	CHERRY FLAT	24-	ERTH
	COIT	1620-	ERTH
	COLUMBINE	622-015	ERTH
	COYOTE	72-002	ERRK
	COYOTE PERCOL	72-	FLBT
	DEBELL	628-	ERTH
	ED R LEVIN	1057-	ERTH
	ELMER J CHESBRO	1006-	ERRK
	FELT LAKE	614-002	ERTH
	FOOTHILL PARK	1036-	ERTH
	GRANT COMPANY 2	1057-002	ERTH
	GUADALUPE	72-005	ERTH
	HIGUERA	629-	ERTH
	ISABEL LAKE NO 1	1625-	ERTH
ISABEL LAKE NO 2	1625-002	ERTH	
KELLY CABIN CAN	1620-002	ERTH	
KUHN	624-	ERTH	
LAGUNITA	614-003	ERTH	
LAKE RANCH	622-	ERTH	
LAUREL SPR CLUB	1624-	ERTH	
LEROY ANDERSON	72-009	ERRK	
LEXINGTON	72-008	ERTH	
LOWER HOWELL	622-002	ERTH	
MURRY	1620-003	ERTH	
NORTH FORK	77-	ERTH	
PEABODY	627-	ERTH	
R SIMONI IRRIG	1622-	ERTH	
RINCONADA RES	72-010	ERTH	
SAN FELIPE RANCH	1621-	ERTH	
SELVAGE NO 2	625-	ERTH	
STEVENS CREEK	72-007	ERTH	
UPPER HOWELL	622-003	ERTH	
UVAS	1006-002	ERRK	
VASONA PERCOL	72-006	ERTH	
WILLIAMS	622-004	GRAV	
BAY STREET RES	23-003	ERTH	
COWELL RESERVOIR	1-060	ERTH	
MILL CREEK	630-	CRIB	
SANTA CRUZ			

COUNTY	NAME OF DAM	DAM NO.	TYPE
SANTA CRUZ	NEWELL	23-002	ERTH
	DAK SITE	1-065	ERTH
SHASTA	SEMPERVIRENS	1-023	ERTH
	SODA LAKE	636-	ERTH
	ANDERSON COTTONWD	51-	FLBT
	BOYD NO 1	3222-	ERTH
	BOYD NO 2	3222-002	ERTH
	CHARLES SMITH IRR	1224-	ERTH
	COLEMAN FOREBAY	97-087	ERTH
	GEORGE REESE RES	225-	ERTH
	GUAM RANCH NO 2	3224-	ERTH
	HAT CR NO 2 DIV	97-109	GRAV
	HAYNES RES	2223-	ERTH
	IRON CANYON	97-124	ERTH
	JAMES MONTGOMERY	1220-	ERTH
	JUNGE NO 2	2225-	ERTH
	JUNGE NO 3	2225-002	ERTH
	LEMA	1225-	ERTH
	MACUMBER	97-094	ERRK
	MCCLLOUD	97-123	ERTH
	MISSELBECK	2220-002	HYDF
	NASH	2222-	ERTH
NORTH BATTLE CR	97-096	ROCK	
NULL	1221-	ERTH	
PIT NO 1 DIVERSN	97-099	GRAV	
PIT NO 1 FOREBAY	97-110	ERTH	
PIT NO 3	97-098	GRAV	
PIT NO 4	97-100	SLBT	
PIT NO 5 DIV	97-107	GRAV	
PIT NO 6	97-121	GRAV	
PIT NO 7	97-122	GRAV	
PIT 5 COND EMBANK	97-108	ERTH	
ROSS NO 1	1222-	ERTH	
ROSS NO 2	1222-002	ERTH	
TREATMENT PONDS	3223-	ERTH	
TRUETT	2221-	ERTH	
2 S RANCH	3220-	ERTH	
ALDABE	291-	ERTH	
INDEPENDENCE	105-006	ERTH	
LOWER SARDINE LK	1-051	ERTH	
PALEN	290-	ERTH	
SUNRISE	1290-	ERTH	
BARTON	1181-002	ERTH	
BOX CANYON	1056-	GRAV	
CAMPBELL LAKE	180-	ERRK	

COUNTY	NAME OF DAM	DAM NO.	TYPE
SISKIYOU	CLOAK LAKE	1181-	ERTH
	COPCO NO 1	91-	GRAV
	COPCO NO 2	91-002	GRAV
	DWIGHT HAMMOND	1182-	ERTH
	EARL B FIOCK NO 1	2180-003	ERTH
	EARL B FIOCK NO 2	2180-	ERTH
	EARL B FIOCK NO 3	2180-002	ERTH
	FIOCK NO 2	2181-	ERTH
	GEORGE FIOCK NO 1	189-	ERTH
	GREENHORN	1010-	ERTH
	HILT	2182-	ERTH
	IRON GATE	91-003	ERRK
	LAKE JUANITA	1-053	ERTH
	LAKE SUZANNE	1186-	ERTH
	MONTAGUE NO 2	2012-	ERTH
	PRUETT	184-	ERTH
	RAY SOULE RES	182-	ERTH
	SHASTA RIVER	60-	HYDF
	SHELLEY	1180-	ERTH
	SOLANO	BASCHERINI	1016-
DICKSON HILL		1052-	ERTH
FLEMING HILL NO 2		14-004	ERTH
GILES		448-	ERTH
GREEN VALLEY LAKE		447-	ERTH
HARRIS		446-	ERTH
LAKE CHABOT		14-006	ERTH
LAKE FREY		14-003	ERTH
LAKE HERMAN		1028-	ERTH
LAKE MADIGAN		14-002	ERTH
MAINE PRAIRIE 3		1040-	FLBT
MUNICIPAL		21-	ERTH
P R D		449-	ERTH
PENNSYLVANIA CR		1-033	ERTH
PINE LAKE		1028-003	ERTH
SUMMIT RES	14-007	ERTH	
SONOMA	SWANZY LAKE	14-005	ERTH
	ANNADEL NO 1	1-070	ERTH
	ASTI	1428-	ERTH
	AXELL	421-	ERTH
	AZALEA	2420-	ERTH
	BOSCH NO 2	2429-	ERTH
	BUDGE	3423-	ERTH
	BUENA VISTA WINRY	4422-	ERTH
	COOK NO 2	3420-	ERTH
	DINA BOB LAKE	1426-	ERTH

COUNTY	NAME OF DAM	DAM NO.	TYPE	
SONOMA	DONOVAN	1422-	ERTH	
	FERN LAKE	1-013	ERTH	
	FOOTE NO 4	428-003	ERTH	
	FOUNTAINGROVE	1421-	ERTH	
	GREEOTT	420-	ERTH	
	HEALDSBURG REC	1002-	FLBT	
	HILLSIDE RANCH	4420-	ERTH	
	LAGUNITA	1427-	ERTH	
	LAKE HELEN	3425-	ERTH	
	LAKE RALPHINE	1050-	ERTH	
	LAWLER	1014-	ERTH	
	LOWE	2427-	ERTH	
	LOWREY NO 1	1424-	ERTH	
	LYTTON	2424-	ERTH	
	MALLACOMES	428-	ERTH	
	MATANZAS CREEK	1002-004	ERTH	
	MEADOW LANE	1050-003	ERTH	
	MERLO	4426-	ERTH	
	MID FORK BRUSH CR	1002-003	ERTH	
	MURRAY	3427-	ERTH	
	NORTON NO 2	2423-002	ERTH	
	PINER CREEK	1002-002	ERTH	
	PINHEIRO	3429-	ERTH	
	POND NO 2	1050-002	ERTH	
	REFVEM NO 1	3421-	ERTH	
	RICHARDSON	1429-	ERTH	
	RICHARDSON	2428-	ERTH	
	RUSSIAN RIV NO 1	1026-	FLBT	
	SALINGER	1420-	ERTH	
	SANTA ROSA CR RES	1002-005	ERTH	
	SILVR SHOON RANCH	2422-	ERTH	
	SLEEPY HOLLOW 2	426-	ERTH	
	SUTTENFIELD	1-018	ERTH	
	TOWIBALYLA	424-	ERTH	
	VINEYARD SUBDIVSN	3422-	ERTH	
	STANISLAUS	DAWSON LAKE	68-004	ERTH
		GATZMAN	564-	ERTH
		KILMER	1550-002	ERTH
		LA GRANGE	68-002	GRAV
		MODESTO RES	59-	ERTH
ORVIS		560-	ERTH	
RAILROAD FLAT NO 2		565-	ERTH	
RODDEN LAKE		62-003	ERTH	
TURLOCK LAKE		68-003	HYDF	
WOODWARD		66-	HYDF	

COUNTY	NAME OF DAM	DAM NO.	TYPE
TEHAMA	CORRAL	265-	ERTH
	RYE	265-002	ERTH
	SOUTH LOG POND	268-	ERTH
	SUNFLOWER	1261-	ERTH
	TOP CAT	1260-	ERTH
TRINITY	EWING	1072-	ERRK
	JONES RANCH	219-	ERTH
	ROBERT W MATTHEWS	1013-	ERTH
TULARE	BRAVO LAKE RESERVOIR	713-	ERTH
	CRYSTAL LAKE	104-019	GRAV
TUOLUMNE	ELK BAYOU	1066-	ERTH
	LADY FRANKLIN L	104-011	GRAV
	LARSON	712-	ERTH
	UPPER MONARCH L	104-020	GRAV
	BEARDSLEY	62-004	ERRK
	BEARDSLEY AB	62-007	CRIB
	BIG CREEK	557-	ERTH
	BIGELOW LAKE	1-026	GRAV
	BRENTWOOD PARK	555-	ERTH
	CHERRY VALLEY	9-007	ERRK
	DON PEDRO	68-007	ERTH
	DONNELLS	62-005	VARA
	EARLY INTAKE	9-	CORA
	GRINDING ROCK	2018-	ERTH
	HIGH EMIGRANT L	1-027	GRAV
	KINCAID	97-072	ERTH
	LAKE ELEANOR	9-002	MULA
	LELAND MEADOWS	559-	ERTH
	LOWER BUCK LAKE	1-025	GRAV
LYONS	97-073	VARA	
MAIN STRAWBERRY	97-074	ROCK	
MIDDLE COOPERSTOWN	1550-	ERTH	
MOCCASIN LOWER	9-004	ERRK	
O SHAUGHNESSY	9-005	GRAV	
PHOENIX	97-078	ERTH	
PRIEST	9-006	ERRK	
QUARTZ	2019-	ERTH	
RELIEF	97-080	ROCK	
SAN DIEGO RES	1069-	ERTH	
SPICERS MEADOWS	99-004	GRAV	
STANISLAUS FB	97-083	ERTH	
TUOLUMNE LOG POND	558-	GRAV	
TWAIN HARTE	551-	MULA	
ANOLA	762-	ERTH	
CHIVO	86-004	ERTH	
VENTURA			

COUNTY	NAME OF DAM	DAM NO.	TYPE
VENTURA	FERRO DEBRIS	86-008	ERTH
	LAKE ELEANOR	1763-	CORA
	LAKE SHERWOOD	765-	CORA
	LAS LLAJAS	86-005	ERTH
	LAS POSAS DEBRIS	86-007	ERTH
	MATILIJA	86-	VARA
	MEINERS OAKS	768-	ERTH
	RUNKLE	86-003	ERTH
	SANTA FELICIA	1005-	ERTH
	SENIOR CANYON	1761-	ERTH
	SINALOA LAKE	1760-	ERTH
	SYCAMORE CANYON	86-006	ERTH
	TAYLOR NO 2	763-003	ERTH
	WOOD RANCH	1027-	ERTH
	LAKE FRANCIS	1034-009	HYDF
YUBA	LOG CABIN	1034-003	VARA
	LOS VERJELS	334-	MULA
	NEW BULLARDS BAR	1034-	VARA
	VIRGINIA RANCH	1021-	ERTH

RESERVOIRS WITH NAME DIFFERENT FROM NAME OF DAM

NAME OF RESERVOIR	NAME OF DAM	COUNTY
ADOBE RESERVOIR	DEXTER CREEK	MONO
ALOHA, LAKE	MEDLEY LAKES	EL DORADO
AMADOR, LAKE	JACKSON CREEK	AMADOR
ANTELOPE	HUFFMAN ANTELOPE	MODOC
ANTIOCH MUNICIPAL	ANTIOCH RES	CONTRA COSTA
AVANZINO	A AND C	MODOC
BALLARD	TORESON	MODOC
BARD LAKE	WOOD RANCH	VENTURA
BASS LAKE	CRANE VALLEY STOR	MADERA
BIG BEAR LAKE	BEAR VALLEY	SAN BERNARDINO
BIG RESERVOIR	MORNING STAR RES	PLACER
BLACK ROCK	BALCH DIVERSION	FRESNO
BOUQUET RESERVOIR	BOUQUET CANYON	LOS ANGELES
BOWMAN LAKE	BOWMAN ROCKFILL	NEVADA
BRILES	THOMAS BRILES	MODOC
BRITTON, LAKE	PIT NO 3	SHASTA
BRITTON, LAKE	HAT CR NO 2 DIV	SHASTA
BUCK LAKES	LOWER BUCK LAKE	TUOLUMNE
BUCKS LAKE	BUCKS STORAGE	PLUMAS
BULLARDS BAR	NEW BULLARDS BAR	YUBA
CALAVERAS	BINGHAM	CALAVERAS
CANNON	CANNON RANCH	BUTTE
CARR	LOWER FEELEY LAKE	NEVADA
CASCADE LAKE	LAKE ORINDA	CONTRA COSTA
CASCADE LAKES	LOWER PEAK LAKE	PLACER
CASCADE LAKES	UPPER PEAK LAKE	PLACER
CHESBRO	ELMER J CHESBRO	SANTA CLARA
CHIQUITA LAKE	ROCK CREEK	EL DORADO
CLAIRE ENGLE LAKE	**TRINITY	TRINITY
CLEAR LAKE	CLEAR LAKE IMP	LAKE
CLEMENTINE LAKE	**NORTH FORK	PLACER
COPCO LAKE	COPCO NO 1	SISKIYOU
CORRINE LAKE	NO 1 FOREBAY	MADERA
CROWLEY, LAKE	LONG VALLEY	MONO
CRYSTAL SPRINGS RES	LOWER CRYSTAL SPR	SAN MATEO
DALLAS WARNER RES	MODESTO RES	STANISLAUS
DAVIS, LAKE	GRIZZLY VALLEY	PLUMAS
DE LOS FRIJoles	BEAN HOLLOW NO 2	SAN MATEO
DE LOS FRIJoles	BEAN HOLLOW NO 3	SAN MATEO
DEER CREEK RESERVOIR	DEER CR DIVERSION	NEVADA

** Federal Dams

NAME OF RESERVOIR	NAME OF DAM	COUNTY
DODGE RESERVOIR	RED ROCK NO 1	LASSEN
DORRIS BROTHERS RES	INGALS SWAMP	MODOC
DOWNY LAKE	BIG DOWNEY LAKE	NEVADA
DUCASSE	ANTELOPE	LASSEN
DUNN RESERVOIR	RED ROCK NO 3	LASSEN
ELLEN, LAKE	RANCHO LA JOTA	NAPA
ELLERY LAKE	RHINEDOLLAR	MONO
ELSMAN, LAKE	AUSTRIAN	SANTA CLARA
EMPIRE RESERVOIR	LOMA RICA AIRPORT	NEVADA
ESSEX	S X	MODOC
EVANS LAKE	FAIRMOUNT PARK	RIVERSIDE
FEE RESERVOIR	POISON SPRINGS	MODOC
FEELEY LAKE	UPPER FEELEY LAKE	NEVADA
FRENCH MEADOWS RES	L L ANDERSON	PLACER
FULMOR, LAKE	HALL MILL	RIVERSIDE
GATZMAN	GATZMAN	STANISLAUS
GRAVES	RYE GRASS SWALE	MODOC
HELL HOLE RESERVOIR	LOWER HELL HOLE	PLACER
HENNESSEY	CONN CREEK	NAPA
HETCH HETCHY RES	O SHAUGHNESSY	TUOLUMNE
HIDDEN VALLEY LAKE	COYOTE CREEK	LAKE
HINES RESERVOIR	HINES BROTHERS	MODOC
HINMAN, LAKE	VETERANS HOME	NAPA
HOLLYWOOD RESERVOIR	MULHOLLAND	LOS ANGELES
HOWELL RESERVOIR	UPPER HOWELL	SANTA CLARA
IRVINE LAKE	SANTIAGO CREEK	ORANGE
JAMESON LAKE	JUNCAL	SANTA BARBARA
JENKINSON LAKE	**SLY PARK	EL DORADO
JENNINGS, LAKE	CHET HARRITT	SAN DIEGO
JEWEL LAKE	C L TILDEN PARK	CONTRA COSTA
JUNCTION RES	BLACK RESERVOIR	MONO
KAWEAH LAKE	**TERMINUS	TULARE
KENT LAKE	PETERS	MARIN
KINNEY RESERVOIR	KINNEY MEADOWS	ALPINE
LAKE BERRESA	**MONTICELLO	NAPA
LAKE NATOMA	**NIMBUS	SACRAMENTO
LAKE OF THE PINES	MAGNOLIA	NEVADA
LAKE SHASTINA	SHASTA RIVER	SISKIYOU
LAKE STAFFORD	NOVATO CREEK	MARIN
LANE RESERVOIR	ELKINS AND LANE	LASSEN

NAME OF RESERVOIR	NAME OF DAM	COUNTY
LINDSEY LAKES	LOWER LINDSEY LAKE	NEVADA
LINDSEY LAKES	MID LINDSEY LAKE	NEVADA
LLOYD, LAKE	CHERRY VALLEY	TUOLUMNE
LOCH LANE	ARROYO SECO	AMADOR
LODI LAKE	WOODBIDGE DIV	SAN JOAQUIN
LOST LAKES	LOST LAKE EAST	ALPINE
LOST LAKES	LOST LAKE WEST	ALPINE
LOWER BUCKS LAKE	BUCKS DIVERSION	PLUMAS
LOWER CUMMINGS	CUMMINGS RES NO 1	MODOC
LOWER EMERALD LAKE	EMERALD L 1 LOWER	SAN MATEO
LOWER OTAY RESERVOIR	SAVAGE	SAN DIEGO
LOWER ROBERTS RES	ROBERTS	MODOC
LOWER VAN NORMAN L	LOWER S FERNANDO	LOS ANGELES
MANZANITA LAKE	NO 2 RESERVOIR	MADERA
MCCLURE, LAKE	NEW EXCHEQUER	MARIPOSA
MCGEE LAKE	LONGLEY	INYO
MENDOCINO	**COYOTE VALLEY	MENDOCINO
MENDOTA POOL	MENDOTA DIVERSION	FRESNO
MERLE COLLINS	VIRGINIA RANCH	YUBA
MILDRED LAKE	LOS VERJELS	YUBA
MILL VALLEY RES	BELVEDERE	MARIN
MILLERTON LAKE	**FRIANT	FRESNO
MILTON RESERVOIR	MILTON DIVERSION	NEVADA
MING, LAKE	KERN R COUNTY PK	KERN
MONARCH LAKE	UPPER MONARCH L	TULARE
MOUNTAIN MEADOWS RES	INDIAN OLE	LASSEN
MOUNTAIN VIEW	**MARTINEZ	CONTRA COSTA
MURRAY HILL RES	GROSSMONT	SAN DIEGO
PACHECO LAKE	NORTH FORK	SANTA CLARA
PALMDALE, LAKE	HAROLD RESERVOIR	LOS ANGELES
PETALUMA RESERVOIR	LAWLER	SONOMA
PILLSBURY, LAKE	SCOTT	LAKE
PINE MOUNTAIN LAKE	BIG CREEK	TUOLUMNE
PINECREST LAKE	MAIN STRAWBERRY	TUOLUMNE
PIRU, LAKE	SANTA FELICIA	VENTURA
POORMAN LAKE	PIGEON PASS	RIVERSIDE
PORTER RESERVOIR	PLUM CANYON	MODOC
PORTER RESERVOIR	JAMES PORTER	MODOC
PRADO FC BASIN	**PRADO	RIVERSIDE
RAINBOW LAKE	MISSELBECK	SHASTA

NAME OF RESERVOIR	NAME OF DAM	COUNTY
RAKER AND THOMAS REDDING, LAKE RESERVOIR NO 1 RESERVOIR NO 2 ROCK LAKE	BIG DOBE NORTH ANDERSON COTTONWD ESTATES PIEDMONT UPPER ROCK LAKE	MODOC SHASTA ALAMEDA ALAMEDA NEVADA
ROUND VALLEY RES SAN ANTONIO RES SANTA FE FC BASIN SEPULVEDA FC BASIN SHADOW LAKE	BIDWELL LAKE JAMES H TURNER **SANTA FE **SEPULVEDA GLEN MARTIN	PLUMAS ALAMEDA LOS ANGELES LOS ANGELES SAN BERNARDINO
SILVERWOOD LAKE SISKIYOU, LAKE SNAG LAKE SOLANO LAKE SOUTH LAKE	CEDAR SPRINGS BOX CANYON ROUND VALLEY **PUTAH DIV HILLSIDE	SAN BERNARDINO SISKIYOU BUTTE SOLANO INYO
SPRIG LAKE STUMPY MEADOWS RES SUISUN RESERVOIR SUNSET RESERVOIR TAYLOR RESERVOIR	DEBELL MARK EDSON MUNICIPAL SUNSET N BASIN TAYLOR CR NO 1	SANTA CLARA EL DORADO SOLANO SAN FRANCISCO MODOC
THOMAS THOMAS A EDISON, LAKE THREE LAKES TWIN LAKES TWIN PEAKS RESERVOIR	BIG DOBE SOUTH VERMILION VALLEY LOWER THREE LAKES LOWER TWIN LAKE STANFORD HEIGHTS	MODOC FRESNO PLUMAS MONO SAN FRANCISCO
U FRANKLIN CANYON VAQUERO WALKER LAKE WAUGH LAKE WHITE ROCK LAKE	UPPER FRANKLIN **TWITCHELL RIDGEWOOD RUSH CR MEADOWS BLACK ROCK CREEK	LOS ANGELES SAN LUIS OBISPO MENDOCINO MONO MONTEREY
WHITTIER NARROWS FCB WILSON RESERVOIR YORBA LINDA RES	**WHITTIER NARROWS CARPENTER WILSON YORBA	LOS ANGELES MODOC ORANGE

DAMS OWNED OR OPERATED BY AGENCIES OF THE
FEDERAL GOVERNMENT

NAME OF DAM	NAME OF OWNER/OPERATOR	COUNTY	STREAM	LOCATION		TYPE	YEAR COMP
				LAT	LONG		
ANTELOPE	BUREAU OF LAND MANAGEMENT	SNASTA	PIT RIVER	40 52.6	121 23.6	ERTH	1959
ARRONBEAR	FS-CAMP DON BOSCO	SAN BERNARDINO	S FK DEEP CREEK	34 12.7	117 04.8	ERTH	1930
BAILEY	USCE-L.A. COUNTY FCD	LOS ANGELES	ARCADIA WASH	34 10.3	118 03.6	ERTH	1954
BEALE	U S AIR FORCE	YUBA	DRY CREEK	39 05.3	121 20.5	GRAV	1952
BEAR	CORPS OF ENGINEERS	MARIPOSA	BEAR CREEK	37 22.2	120 13.7	ERTH	1954
BEAR LAKE	FOREST SERVICE	TUOLUMNE	LILY CREEK	38 10.2	119 51.0	GRAV	1933
BLACK BUTTE	CORPS OF ENGINEERS	TENAMA	STONEY CREEK	39 49.1	122 20.2	ERTH	1963
BLACKMELDER	U S AIR FORCE	YUBA	HUTCHINSON CREEK	39 08.5	121 23.0	ERTH	1962
BLINE GUM CANYON DEB	USCE-L.A. COUNTY FCD	LOS ANGELES	BLUE GUM CANYON	34 16.2	118 15.8	ERTH	1968
BLUE LAKE	FOREST SERVICE	HODOC	OUTLET CREEK	41 09.0	120 17.0	ERTH	1968
BOCA	BUREAU OF RECLAMATION	NEVADA	LITTLE TRUCKEE RIVER	39 23.3	120 05.7	ERTH	1939
BRADBURY	BUREAU OF RECLAMATION	SANTA BARBARA	SANTA YNEZ RIVER	34 35.0	119 58.0	ERTH	1953
BRAND DEBRIS	USCE-L.A. COUNTY FCD	LOS ANGELES	BRAND CANYON	34 11.1	118 16.5	ERTH	1965
BREA	CORPS OF ENGINEERS	ORANGE	BREA CREEK	33 53.5	117 55.5	ERTH	1942
BUCHANAN	CORPS OF ENGINEERS	MADERA	CHONCHILLA RIVER	37 13.0	119 59.0	ERTH	1975
BUCK LAKE	FOREST SERVICE	TUOLUMNE	BUCK MEADOW CREEK	38 10.0	119 43.0	GRAV	1931
BURNS	CORPS OF ENGINEERS	MERCED	BURNS CREEK	37 22.6	120 16.5	ERTH	1950
CARBON CANYON	CORPS OF ENGINEERS	ORANGE	CARBON CANYON CREEK	33 54.9	117 50.5	ERTH	1961
CARPINTERIA	BUREAU OF RECLAMATION	SANTA BARBARA	CARPINTERIA CREEK	34 25.2	119 27.0	ERTH	1956
CARTER DEBRIS	USCE-L.A. COUNTY FCD	LOS ANGELES	CARTER CANYON	34 11.6	118 02.4	ERTH	1954
CASE SPRINGS	U S MARINE CORPS	SAN DIEGO	TRIB SAN ONOFRE CR	33 27.0	117 25.3	ERTH	1900
CASITAS	BUREAU OF RECLAMATION	VENTURA	COVOTE CREEK	34 22.7	119 19.8	ERTH	1959
CHILDS CANYON DEBRIS	USCE-L.A. COUNTY FCD	LOS ANGELES	CHILDS CANYON	34 12.2	118 16.3	ERTH	1963
CLEAR LAKE	BUREAU OF RECLAMATION	MODOC	LOST RIVER	41 55.6	121 04.5	ROCK	1910
COLEMAN RESERVOIR	U S ARMY	MONTEREY	TRIB SAN ANTONIO R	36 04.7	121 16.9	ERTH	1955
CONTRA LOMA	BUREAU OF RECLAMATION	CONTRA COSTA	SACRAMENTO RIVER	37 58.7	121 49.3	ERTH	1967
CONTRA LOMA	BUREAU OF RECLAMATION	CONTRA COSTA	OIL CANYON	37 58.5	121 49.2	ERTH	1967
COVOTE VALLEY	CORPS OF ENGINEERS	MENDOCINO	E FK RUSSIAN RIVER	39 12.0	123 08.0	ERTH	1959
DEAD HORSE FLAT	FOREST SERVICE	MODOC	TRIB HOWITZ CREEK	41 40.5	120 57.0	ERTH	1920
DORRIS	FISH AND WILDLIFE SERVICE	MODOC	STOCKDILL SLOUGH	41 29.3	120 29.3	ERTH	1930
EAST PARK	BUREAU OF RECLAMATION	COLUSA	LITTLE STONY CREEK	39 21.4	122 30.9	ARCH	1910
EL PIOJO RESERVOIR	U S ARMY	MONTEREY	EL PIDJO CREEK	35 52.5	121 10.5	ERTH	1961
ELMWOOD DEBRIS	USCE-L.A. COUNTY FCD	LOS ANGELES	ELMWOOD CANYON	34 12.3	118 16.4	ERTH	1964
EMIGRANT LAKE	FOREST SERVICE	TUOLUMNE	N FK CHERRY CREEK	38 10.2	119 41.0	GRAV	1931
ENGLBRIGHT	CORPS OF ENGINEERS	NEVADA	YUBA RIVER	39 14.3	121 16.0	VARA	1941
FAGGS DEBRIS	FOREST SERVICE	PLUMAS	TRIB WILLOW CREEK	39 50.0	121 10.0	ERTH	1900
FALLEN LEAF	FOREST SERVICE	EL DORADO	TAYLOR CREEK	38 55.3	120 03.7	GRAV	1934
FARMINGTON	CORPS OF ENGINEERS	SAN JOAQUIN	LITTLE JOHN CREEK	37 54.4	120 56.0	ERTH	1951
FOLSOM	BUREAU OF RECLAMATION	SACRAMENTO	AMERICAN RIVER	38 42.5	121 09.4	GRAV	1956
FRIANT	BUREAU OF RECLAMATION	FRESNO	SAN JOAQUIN RIVER	37 00.0	119 42.2	GRAV	1942
FULLERTON	CORPS OF ENGINEERS	ORANGE	FULLERTON CREEK	33 53.9	117 53.0	ERTH	1941
FUNKS	BUREAU OF RECLAMATION	COLUSA	FUNKS CREEK	39 18.6	122 17.4	ERTH	1976
GARDNERS POINT	FOREST SERVICE	SIERRA	SLATE CREEK	39 41.0	120 56.0	ERTH	1907
GLEN ANNE	BUREAU OF RECLAMATION	SANTA BARBARA	N FK GLEN ANNIE CAN	34 20.3	119 54.8	ERTH	1953
HACKAMORE RESERVOIR	FOREST SERVICE	MODOC	TRIB MUD LAKE	41 33.5	121 08.0	ERTH	1907
HAINES CANYON DEBRIS	CORPS OF ENGINEERS	LOS ANGELES	HAINES CREEK	34 15.6	118 16.6	ERTH	1938
HANSEN	CORPS OF ENGINEERS	LOS ANGELES	TUJUNGA WASH	34 15.6	118 23.1	ERTH	1940
HERRING CREEK	FOREST SERVICE	TUOLUMNE	HERRING CREEK	38 15.0	119 55.0	GRAV	1939
HILLCREST CANYON DEB	USCE-L.A. COUNTY FCD	LOS ANGELES	HILLCREST CANYON	34 12.0	118 16.1	ERTH	1962
HUGHES RESERVOIR	U S ARMY	MONTEREY	AQUA FRIA CREEK	35 53.3	121 13.2	ERTH	1966
IMPERIAL DIV	BUREAU OF RECLAMATION	IMPERIAL	COLORADO RIVER	32 53.0	114 28.0	GRAV	1938
ISABELLA	CORPS OF ENGINEERS	KERN	KERN RIVER	35 36.3	118 28.4	ERTH	1953
KANGAROO LAKE	FOREST SERVICE	SISKIYOU	RAIL CREEK	41 20.0	122 38.0	ROCK	1876
KESWICK	BUREAU OF RECLAMATION	SNASTA	SACRAMENTO RIVER	40 36.7	122 26.6	GRAV	1950
LA TUNA DEBRIS	USCE-L.A. COUNTY FCD	LOS ANGELES	LA TUNA CANYON	34 14.2	118 19.6	ERTH	1968
LAKE TAHOE	BUREAU OF RECLAMATION	PLACER	TRUCKEE RIVER	39 10.0	120 08.6	GRAV	1913
LAUER	BUREAU OF INDIAN AFFAIRS	MODOC	TRIB PIT RIVER	41 39.5	120 27.9	ERTH	1900
LAURO	BUREAU OF RECLAMATION	SANTA BARBARA	OJABLO CREEK	34 28.0	119 46.6	ERTH	1952
LEIGHTON LAKE	FOREST SERVICE	TUOLUMNE	YELLOW HAMMER CREEK	38 09.0	119 46.0	GRAV	1925
LEWISTON	BUREAU OF RECLAMATION	TRINITY	TRINITY RIVER	40 43.5	122 47.7	ERTH	1963
LIBERTY HILL	FOREST SERVICE	NEVADA	TRIB STEEP HOLLOW	39 14.8	120 48.5	ERTH	1900
LITTLE PANOCHE DETN	BUREAU OF RECLAMATION	FRESNO	LITTLE PANOCHE CREEK	36 47.1	120 51.1	ERTH	1966
LITTLE TABLE ROCK	FOREST SERVICE	SIERRA	SACKETTS GULCH	39 41.5	120 53.5	ERTH	1900
LONG LAKE	FOREST SERVICE	TUOLUMNE	N FK CHERRY CREEK	38 10.0	119 44.0	GRAV	1931
LOPEZ	CORPS OF ENGINEERS	LOS ANGELES	PACOIMA WASH	34 18.2	118 24.5	ERTH	1954
LOS BANOS DETN	BUREAU OF RECLAMATION	MERCED	LOS BANOS CREEK	36 59.4	120 55.9	ERTH	1965
LOUER NIGNLAND	FOREST SERVICE	ALPINE	N FK MOKELUMNE RIVER	38 29.7	119 47.8	GRAV	1900
MARIPOSA	CORPS OF ENGINEERS	MARIPOSA	MARIPOSA CREEK	37 17.5	120 08.8	ERTH	1948
MARTINEZ	BUREAU OF RECLAMATION	CONTRA COSTA	TRIB SACRAMENTO R	38 01.0	122 02.8	ERTH	1947
MARTIS CREEK	CORPS OF ENGINEERS	NEVADA	MARTIS CREEK	39 19.6	120 06.7	ERTH	1972
MATHER	U S AIR FORCE	SACRAMENTO	TRIB MORRISON CREEK	38 33.3	121 15.5	ERTH	1956
MIDDLE EMIGRANT	FOREST SERVICE	TUOLUMNE	N FK CHERRY CREEK	38 10.1	119 40.0	GRAV	1952
MILLER	U S AIR FORCE	YUBA	REOS CREEK	39 10.2	121 23.8	ERTH	1962
MILPITAS RESERVOIR	U S ARMY	MONTEREY	SAN ANTONIO RIVER	36 04.0	121 18.2	ERTH	1968
MOJAVE	CORPS OF ENGINEERS	SAN BERNARDINO	M FK MOJAVE RIVER	34 20.6	117 14.0	ERTH	1971

NOTE: Effective November 6, 1979, the name of the Bureau of Reclamation was changed to Water and Power Resources Service.

NAME OF DAM	NAME OF OWNER/OPERATOR	COUNTY	STREAM	LOCATION		TYPE	YEAR COMP
				LAT	LONG		
MONTICELLO	BUREAU OF RECLAMATION	NAPA	PUTAH CREEK	38 30.8	122 06.2	ARCH	1957
NEW HOGAN	CDRPS OF ENGINEERS	CALAVERAS	CALAVERAS RIVER	38 09.1	120 48.7	ERTH	1963
NEW MELONES	BUREAU OF RECLAMATION	CALAVERAS	STANISLAUS RIVER	38 53.0	120 31.5	ROCK	1979
NIMBUS	BUREAU OF RECLAMATION	SACRAMENTO	AMERICAN RIVER	38 38.2	121 13.4	GRAV	1955
NORTH FORK	CORPS OF ENGINEERS	PLACER	N FK AMERICAN RIVER	38 56.2	121 01.4	VARA	1939
OAK HILL RESERVOIR	U S ARMY	MONTEREY	TRIB SAN ANTONIO R	36 01.2	121 12.1	ERTH	1962
ONEILL FOREBAY	BUREAU OF RECLAMATION	MERCED	KINGS RIVER	37 06.8	121 03.2	ERTH	1967
ORTEGA	BUREAU OF RECLAMATION	SANTA BARBARA	PICAY CREEK	34 25.6	119 35.8	ERTH	1956
OWENS CREEK	CORPS OF ENGINEERS	MARIPOSA	OWENS CREEK	37 18.9	120 11.1	ERTH	1949
PACKER	FOREST SERVICE	SIERRA	TRIB SALMON CREEK	39 37.4	120 39.2	ERTH	1885
PILGRIM	U S MARINE CORPS	SAN DIEGO	PILGRIM CREEK	33 16.6	117 18.2	ERTH	1973
PINE FLAT	CORPS OF ENGINEERS	FRESNO	KINGS RIVER	34 49.9	119 19.5	GRAV	1954
PRADO	CORPS OF ENGINEERS	RIVERSIDE	SANTA AMA RIVER	33 53.4	117 38.6	ERTH	1961
PROSSER CREEK	BUREAU OF RECLAMATION	NEVADA	PROSSER CREEK	39 22.8	120 08.4	ERTH	1962
PULGAS LAKE DAM	U S MARINE CDRPS	SAN DIEGO	PIEDRA DE LUMBRE CR	33 20.6	117 26.2	ERTH	1953
PUTAH DIV	BUREAU OF RECLAMATION	SOLANO	PUTAH CREEK	38 30.0	122 00.2	GRAV	1957
REC DAM EDWARDS AB	U S AIR FORCE	LOS ANGELES	REC DAM EDWARDS AB	34 56.4	117 41.0	ERTH	1940
RED BLUFF DIV	BUREAU OF RECLAMATION	TEHAMA	SACRAMENTO RIVER	40 09.2	122 12.0	GRAV	1944
SALINAS	CORPS OF ENGINEERS	SAN LUIS OBISPO	SALINAS RIVER	35 20.0	120 30.0	VARA	1942
SAH ANTONIO	CORPS OF ENGINEERS	LOS ANGELES	SAN ANTONIO CREEK	34 09.4	117 40.8	ERTH	1956
SAN JACINTO	BUREAU OF RECLAMATION	RIVERSIDE	SAN JACINTO RIVER	33 47.8	116 59.5	ERTH	1967
SAN LUIS	BUREAU OF RECLAMATION	MERCED	SAN LUIS CREEK	37 03.5	121 04.5	ERTH	1967
SANTA ANITA DEBRIS	USCE-L.A. COUNTY FCD	LOS ANGELES	SANTA ANITA WASH	34 10.2	118 01.3	ERTH	1960
SANTA FE	CORPS OF ENGINEERS	LOS ANGELES	SAN GABRIEL RIVER	34 06.8	117 58.1	ERTH	1949
SCHOOLHOUSE DEGRIS	USCE-VENTURA COUNTY FCD	VENTURA	SCHOOLHOUSE CANYON	34 19.5	118 27.5	ERTH	1962
SENATOR WASH	BUREAU OF RECLAMATION	IMPERIAL	SENATOR WASH	32 53.4	114 28.5	ERTH	1966
SEPUVEDA	CORPS OF ENGINEERS	LOS ANGELES	LDS ANGELES RIVER	34 10.0	118 28.4	ERTH	1961
SHASTA	BUREAU OF RECLAMATION	SHASTA	SACRAMENTO RIVER	40 43.1	122 25.2	GRAV	1945
SLY PARK	BUREAU OF RECLAMATION	EL DORADO	SLY PARK CREEK	38 42.8	120 33.6	ERTH	1955
SMITH LAKE	FOREST SERVICE	PLUMAS	WAPAUNSI CREEK	39 59.0	121 01.0	ERTH	1909
SNAG LAKE	FOREST SERVICE	SIERRA	TRIB SALMON CREEK	39 40.3	120 37.6	ERTH	1885
SNOW LAKE	FOREST SERVICE	TUOLUMNE	TR E FK CHERRY CREEK	38 10.4	119 39.0	GRAV	1935
SPAULDING 3	FOREST SERVICE	MODOC	TRIB TURNER CREEK	41 30.5	121 07.5	ERTH	1945
SPRING CREEK	BUREAU OF RECLAMATION	SHASTA	SPRING CREEK	40 37.8	122 28.6	ERTH	1963
STAMPEOE	BUREAU OF RECLAMATION	SIERRA	LITTLE TRUCKEE RIVER	39 28.2	120 06.2	ERTH	1970
STEWART CANYON DEB	USCE-L.A. COUNTY FCD	VENTURA	STEWART WASH	34 27.5	119 15.0	ERTH	1963
STONY GORGE	BUREAU OF RECLAMATION	GLENN	STONY CREEK	39 35.1	122 31.9	GRAV	1928
STOUGH DEBRIS	USCE-L.A. COUNTY FCD	LOS ANGELES	STOUGH CANYON	34 12.0	118 18.2	ERTH	1961
SUCCESS	CORPS OF ENGINEERS	TULARE	TULE RIVER	36 03.5	118 55.1	ERTH	1961
SUMMIT LAKE	FOREST SERVICE	ALPINE	PLEASANT VALLEY CR	38 35.8	119 54.0	ERTH	1927
SUNSET DEBRIS DAM	USCE-L.A. COUNTY FCD	LOS ANGELES	SUNSET CANYON	34 11.7	118 17.7	ERTH	1963
SWAINS HDLE	FOREST SERVICE	LASSEN	BUTTE CREEK	40 40.8	121 16.7	ERTH	1935
SYCAMORE RESERVOIR	U S ARMY	MONTEREY	SYCAMORE CREEK	35 50.0	121 08.0	ERTH	1961
TACHEVAH	CORPS OF ENGINEERS	RIVERSIDE	TACNEVAH CREEK	33 50.0	116 30.3	ERTH	1965
TELEPHONE FLAT	FOREST SERVICE	MODOC	TRIB BOLES CREEK	41 46.7	120 41.3	ERTH	1900
TERMINUS	CORPS OF ENGINEERS	TULARE	KAMEAH RIVER	36 25.0	119 00.2	ERTH	1962
TRINITY	BUREAU OF RECLAMATION	TRINITY	TRINITY RIVER	40 48.1	122 45.7	ERTH	1962
TWITCHELL	BUREAU OF RECLAMATION	SAN LUIS OBISPO	CUYAMA RIVER	34 59.0	120 19.0	ERTH	1958
UPPER SALMON LAKE	FOREST SERVICE	SIERRA	TRIB SALMON CREEK	39 39.3	120 38.9	ROCK	1885
VERDUGO WASH DEBRIS	USCE-L.A. COUNTY FCD	LOS ANGELES	VERDUGO WASH	34 12.4	118 14.5	ERTH	1935
WALKER MINE TAILINGS	FOREST SERVICE	PLUMAS	DDLLY CREEK	39 57.3	120 40.8	ERTH	1900
WEAVER	FOREST SERVICE	NEVADA	EAST FDRK CREEK	39 28.1	120 39.7	ROCK	1967
WHISKEYTOWN	BUREAU OF RECLAMATION	SHASTA	CLEAR CREEK	40 35.9	122 32.2	ERTH	1963
WHITTIER NARROWS	CORPS OF ENGINEERS	LOS ANGELES	SAN GABRIEL RIVER	34 01.2	118 03.2	ERTH	1957
WILSON DEBRIS DAM	USCE-L.A. COUNTY FCD	LOS ANGELES	WILSON CANYON	34 19.8	118 26.7	ERTH	1961
WINERY CANYON DEB	USCE-L.A. COUNTY FCD	LOS ANGELES	HINERY CANYON	34 13.9	118 13.3	ERTH	1968
Y MEADOWS	FOREST SERVICE	TUOLUMNE	ROCK CREEK	38 11.5	119 49.8	GRAV	1934

CONVERSION FACTORS

Metric to Customary System of Measurement

<u>Quantity</u>	<u>Metric Unit</u>	<u>Multiply by</u>	<u>To get customary equivalent</u>
Length	millimetres (mm)	0.03937	inches (in)
	centimetres (cm) for snow depth	0.3937	inches (in)
	metres (m)	3.2808	feet (ft)
	kilometres (km)	0.62139	miles (mi)
Area	square millimetres (mm ²)	0.00155	square inches (in ²)
	square metres (m ²)	10.764	square feet (ft ²)
	hectares (ha)	2.4710	acres (ac)
	square kilometres (km ²)	0.3861	square miles (mi ²)
Volume	litres (l)	0.26417	gallons (gal)
	megalitres	0.26417	million gallons (10 ⁶ gal)
	cubic metres (m ³)	35.315	cubic feet (ft ³)
	cubic metres (m ³)	1.308	cubic yards (yd ³)
	cubic metres (m ³)	0.0008107	acre-feet (ac-ft)
	cubic dekametres (dam ³)	0.8107	acre-feet (ac-ft)
	cubic hectometres (hm ³)	0.8107	thousands of acre-feet
	cubic kilometres (km ³)	0.8107	millions of acre-feet
Flow	cubic metres per second (m ³ /s)	35.315	cubic feet per second (ft ³ /s)
	litres per minute (l/min)	0.26417	gallons per minute (gal/min)
	litres per day (l/day)	0.26417	gallons per day (gal/day)
	megalitres per day (MI/day)	0.26417	million gallons per day (mgd)
	cubic metres per day (m ³ /day)	0.0008107	acre-feet per day
Mass	kilograms (kg)	2.2046	pounds (lb)
	tonne (t)	1.1023	tons (short, 2,000 lb)
Velocity	metres per second (m/s)	3.2808	feet per second (ft/s)
Power	kilowatts (kW)	1.3405	horsepower (hp)
Pressure	kilopascals (kPa)	0.145054	pounds per square inch (psi)
	kilopascals (kPa)	0.33456	feet head of water
Specific capacity	litres per minute per metre drawdown	0.08052	gallons per minute per foot drawdown
Concentration	milligrams per litre (mg/l)	1.0	parts per million
Electrical conductivity	microsiemens per centimetre (μ S/cm)	1.0	micromho per centimetre
Temperature	degrees Celsius ($^{\circ}$ C)	$(1.8 \times ^{\circ}\text{C}) + 32$	degree Fahrenheit ($^{\circ}$ F)

State of California—
Department of W
P.O. Box 388
Sacramento
95802

**THIS BOOK IS DUE ON THE LAST DATE
STAMPED BELOW**

**BOOKS REQUESTED BY ANOTHER BORROWER
ARE SUBJECT TO RECALL AFTER ONE WEEK.
RENEWED BOOKS ARE SUBJECT TO
IMMEDIATE RECALL**

JUN 17 '83

APR 5 1982

RECEIVED

OCT 11 1981

PHYS SCI LIBRARY

IF

JMENTS DEP

LIBRARY, UNIVERSITY OF CALIFORNIA, DAVIS

D4613 (12/76)



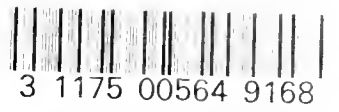

3 1175 00564 9168

