

Historic, archived document

Do not assume content reflects current scientific knowledge, policies, or practices.

1854

Hovey & Company

Catalogue of Roses

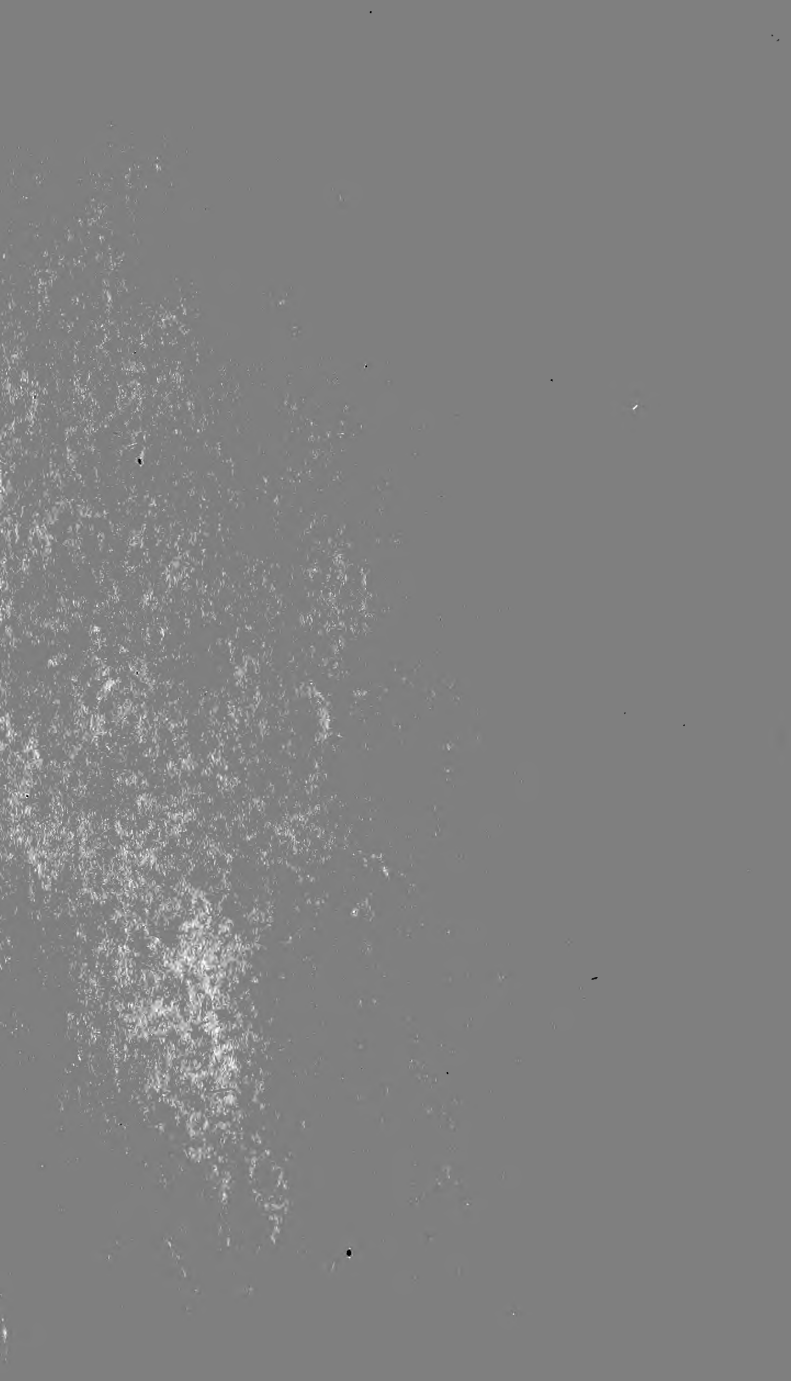



6 62.39

ESTABLISHMENT

of HOVEY & CO., Horticulturists,

7 MERCHANTS ROW, BOSTON, MASS.

NURSERIES AT CAMBRIDGE, TWO MILES FROM THE CITY.



DESCRIPTIVE

CATALOGUE OF ROSES.



FOR THE SPRING OF

1854.



PRESS OF J. L. HALLWORTH, NO. 37 WASHINGTON STREET, BOSTON.

REMARKS.

The great number of new roses which have been recently produced, has rendered the task of selection a somewhat difficult one to the amateur, and the necessity of keeping up a full assortment a laborious and perplexing one to the cultivator. We have, therefore, in making up a new Catalogue, given a selection of the finest roses, from which a choice may be easily made, as there are few or none which are not well worthy a place in every garden.

No expense, however, will be spared in procuring all the rare and choice varieties; and to keep our catalogue within reasonable limits the least beautiful of the older sorts will be discarded to make room for the finest of the new ones.

In order to describe as fully as possible the different varieties in the limited space of a catalogue, the following abbreviations are used:—

GLOB. (globular).—The outer petals encircling the flower until fully open.

CUP. (cupped).—The outer row of petals incurved, enclosing the interior smaller ones.

EXP. (expanded).—The petals rather flat, in some sorts showing the stamens.

COMP. (compact).—Petals rather stiff and close; the flower like a double ranunculus.

Those marked **P**, have long flexible shoots, well adapted for rose pillars, or for a trellis.

Those marked **f**, are remarkable for their odor.

A few marked thus *, are highly approved kinds, desirable in every collection, large or small.

☞ In a collection so extensive, it frequently occurs that some kinds cannot be furnished. Purchasers are therefore requested to say whether some other varieties may be substituted for those ordered.

Plants of the Hybrid Perpetual, Bourbon, Bengal, Tea, Noisette, and all the tender Roses, are kept in pots, and can be packed and sent with safety at any season of the year.

The best seasons for transplanting are *March, April and May*, and *September, October and November*. For the *South and West*, the most favorable period for transportation is the autumn, and orders should be received previous to November.

All packages of plants will be delivered in Boston free of expense, and will be shipped or forwarded by any route that may be directed.

All orders, to secure attention, should be accompanied with a remittance, or a draft, at thirty or sixty days, payable in Boston or New York.

Our Nurseries are very extensive, embracing upwards of thirty-five acres of land, the whole of which is devoted to Fruit and Ornamental Trees, Flowering Shrubs, Evergreens, Grape Vines, Herbaceous Plants, Roses, Dahlias, Green-house Plants, Bulbous Roots, &c. &c. The Nurseries are situated on the Cambridge road to Mount Auburn, half a mile east of Harvard Colleges, and about two miles from Boston. Amateurs are invited to visit our collection, which is in full flower in June and continues till November.

OMNIBUS COACHES PASS WITHIN A FEW RODS OF THE NURSERIES EVERY FIFTEEN MINUTES DURING THE DAY.

A liberal discount made to the trade, and to individuals purchasing large collections of plants.

☞ All orders should be directed to "Hovey & Co., Boston."

Catalogues of Garden and Flower Seeds, Fruit Trees, Ornamental Trees and Shrubs, Green-house Plants, Dahlias, Bulbous Roots, &c., may be had *separately*, on application, enclosing a postage stamp.

CATALOGUE OF ROSES.

SUMMER ROSES.

FLOWERING IN JUNE AND JULY.

Class I. French Roses, (*Rosa Gallica*,) in Two Sections.

Sect. I. Flowers Self-Colored or Shaded.

No.	Name.	Form.	Color and Character.	Price
1.	Agenor,	cup.	fine purple, very double	0 50
2.	Amiable Queen*	cup.	deep rosy purple, marbled	0 50
3.	Anarelle,	exp.	deep rosy blush	0 50
4.	Apollo,*	cup.	reddish crimson, fine	0 50
5.	Alicia	cup.	bright rose, very large	0 50
6.	Bright Carmine	cup.	carmine, very brilliant	0 37½
7.	Belle de Zelbes*	cup.	bright blush, edged with rose	0 50
8.	Baron Cuvier	cup.	purple, very large	0 50
9.	Bijou des Amateurs	cup.	fine cherry color	0 50
10.	Bizarre Marbree*	comp.	marbled, superb	0 50
11.	Boule de Nanteuil*	cup.	crimson purple, superb	0 75
12.	Cicéron	cup.	double crimson	0 50
13.	Carangeon*	cup.	large lilac blush	0 50
14.	Cordon Bleu	cup.	fine shaded purple	0 37½
15.	Cyntie	cup.	pale rose, very superb	0 50
16.	Cambronne	cup.	crimson purple	0 50
17.	Czar	cup.	deep crimson scarlet	0 50
18.	Cochineal	cup.	very bright red	0 50
19.	Champion*	cup.	red, spotted with white	0 50
20.	Duchesse de Buccleugh	cup.	bright rich pink	0 50
21.	Duc d'Aremberg	cup.	bright red, fine	0 50
22.	Duc de Barriere	cup.	lilac rose, fine	0 50
23.	Duc de Treviso	comp.	velvety crimson	0 50
24.	Delices des Amateurs*	cup.	purplish crimson	0 75
25.	Eclat des Roses	glob.	deep rose, shaded	0 75
26.	Franklin*	cup.	bright rose, large	0 37½
27.	Fanny Ellsler*	cup.	light purple, spotted	0 50
28.	Fanny Parissot	glob.	pale blush, very large	0 50
29.	Gazelle	cup.	delicate rose, large	0 50
30.	Gil Blas*	cup.	brilliant shaded rose	0 75
31.	Grandissima*	cup.	brilliant crimson, superb	0 50
32.	Grand Cardinal	cup.	fine red	0 50
33.	Guerin's Gift*	cup.	bright rose, very fine	0 50
34.	Gonsalve	cup.	brilliant dark red	0 50
35.	Hortensia	cup.	rose, large and fine	0 50
36.	Juliè d'Etranges*	cup.	delicate rose, large	0 50
37.	Kean*	cup.	scarlet, perfect, splendid	0 75
38.	La Muskowa	exp.	velvety purple, very dark	0 50
39.	La Ville de Gand*	cup.	brilliant rose	0 50

No.	Name.	Form.	Color and Character.	Price.
40.	L'Amiable	cup.	pale rose	0 50
41.	Leon X.	cup.	rose, large	0 50
42.	Letitia	cup.	deep rose, veined	0 75
43.	Louis Philippe	exp.	bright rose	0 50
44.	Louis Fourquier*	exp.	crimson	0 50
45.	Mademoiselle Montessu*	cup.	deep flesh color	0 50
46.	Madame Henriette	cup.	brilliant rose	0 50
47.	Mazeppa	cup.	bright red, marbled	0 50
48.	Myrsa*	cup.	fine scarlet, shaded	0 50
49.	Malsherbes	cup.	fine spotted, purple	0 50
50.	Neron*	cup.	violet purple, spotted	0 75
51.	Nelly*	cup.	blush	0 75
52.	Nannette	comp.	deep blush	0 50
53.	Nouvelle Marbree	comp.	splendid marbled rose	0 50
54.	Oriflanme*	comp.	beautiful deep scarlet	0 50
55.	Pierre Jaussens	cup.	new	0 50
56.	Porcelain Royal	cup.	rose spotted	0 50
57.	Pharericus	comp.	light rosy crimson	0 50
58.	Pallida de Narbonne	comp.	very large deep red	0 37½
59.	Philippe Quatre	comp.	fine cherry red	0 37½
60.	Quesne	comp.	deep rose	0 50
61.	Reboul	cup.	crimson	0 75
62.	Romulus*	cup.	rich reddish lilac	0 50
63.	Reinè ne me Surpasse	exp.	bright red	0 50
64.	Rouge Suprenant	cup.	fine bright rose	0 50
65.	Shakspeare	cup.	very deep crimson, superb	1 00
66.	Superbe Cramoise	cup.	large rich crimson	0 50
67.	Sir Walter Scott*	cup.	purplish rose	0 75
68.	Sephora*	cup.	marbled deep red	0 50
69.	Tullie	cup.	deep rose, marbled	0 50
70.	Tom Jones	cup.	very large rich rose	0 50
71.	Triumph de Rennes	cup.	large purplish red	0 50

Sect. II. Flowers Marbled, Spotted, Striped and Variegated.

72.	Adzit le Couvreur*	cup.	rose, spotted with white	0 50
73.	Berlize	cup.	purple, spotted	0 50
74.	Cuvier	cup.	red, spotted with white	0 75
75.	D'Assas	cup.	rich violet, spotted	1 00
76.	Donna Sol	cup.	purplish red, spotted	1 00
77.	Duc d'Orleans ponctué	cup.	red, spotted with white	0 75
78.	Le Prince*	cup.	crimson, spotted bright red	0 50
79.	Lycoris*	cup.	deep pink spotted	0 50
80.	Œillet Parfait*	glob.	white, striped with rose & bright red	1 00
81.	Œillet Flamand	exp.	white and deep red, striped, superb	1 00
82.	Perle de Panacheés	cup.	white, striped with lilac and pale violet, very beautiful	1 00
83.	Renoncule Ponctué*	comp.	red, spotted with white	0 37½
84.	Tricolor*	exp.	crimson, with yellow stripes	0 75
85.	Tricolor Superbe	exp.	crimson purple, white stripes	0 75
86.	Tricolor d'Orleans	exp.	red, with white stripes	0 75

Among the Gallica, or Provins roses, as they are generally termed in French catalogues, are some of the largest, deepest and most brilliant colored varieties, of fine form, and indispensable in a collection of show flowers. The habit of the plant is erect and compact, displaying the flowers to great advantage. The section of striped and variegated roses contains some as striped as the carnation, and of surpassing beauty.

Class II. Provence or Cabbage Roses, (*Rosa centifolia* var. *provincialis*)

No.	Name.	Form.	Color and Character.	Price.
87.	Common Cabbage*	glob.	rose, large	0 50
88.	Duchesse*	glob.	rose, very large	0 50
89.	Dutch or largest	glob.	rose, large and fine	0 75
90.	Dianthiflora	comp.	small, very curious	0 75
91.	Princess Caroline*	glob.	rose, very large	0 75
92.	Reine de Provence	glob.	pale lilac rose, very large	0 50
93.	Rochebardon	cup.	deep rose	0 50
94.	Spongs	cup.	pale rose, fine	0 37½
95.	Unique*	glob.	pure white, splendid	0 50
96.	Unique panaché	cup.	white, delicately striped with pink	1 00

Class III. Hybrid Provence.

97.	Aspasie*	glob.	delicate blush	0 50
98.	Agnes Sorrel	cup.	rosy crimson, fine	0 50
99.	Alain Blanchard	cup.	dark crimson, beautifully spotted	0 50
100.	Aurelie	glob.	deep rose, spotted	0 75
101.	Blanchefleur*	cup.	white, very beautiful	0 75
102.	Blanche de Castille	cup.	delicate blush, fine	0 75
103.	Celestine*	cup.	large blush, fine	0 50
104.	Constantia	cup.	bright pink	0 50
105.	Carnea	cup.	blush, fine	0 50
106.	Cleopatra	cup.	pale flesh	0 50
107.	Donna Sol*	cup.	white, fine	0 50
108.	Duchesse d'Orleans	cup.	blush, pink centre	0 75
109.	Duchess of Kent	cup.	pale rose, perfect	0 50
110.	Deshouillers	glob.	beautiful white	0 50
111.	Elize Leker*	cup.	rose, spotted white, fine	0 75
112.	Elize de Mesle	cup.	blush white, fine	0 50
113.	Euralie le Brun	cup.	striped with rose and lilac	1 00
114.	Globe Hip*	cup.	creamy white, fine	0 50
115.	Le Sultan Salihé	cup.	blush spotted	0 50
116.	La Vestale	cup.	pure white, beautiful	0 50
117.	La Volupté*	cup.	deep rose, superb	0 75
118.	La Ville de Londres*	cup.	rose, very large	0 75
119.	Louise Leker	glob.	delicate blush	0 75
120.	Melanie*	cup.	white, very beautiful	0 75
121.	Madame Henriette	cup.	lilac blush	0 75
122.	Mrs. Rivers	cup.	pale flesh, superb	0 75
123.	New Globe Hip	cup.	creamy white, fine	0 75
124.	Odette de Champ divers	cup.	rose, with white spots,	0 75
125.	Pauline Garcia	cup.	yellowish white	1 00
126.	Princess Clementine	cup.	pure white, perfect	1 00
127.	Reine des Belges	cup.	pure white	0 75
128.	Sombriol	cup.	deep rose, white spotted	0 75

In this class are some very fine roses, of beautiful form and delicate colors, also well adapted for showing. They are hybrids between the Provence and other kinds.

Class IV. Moss Roses, (*R. centifolia* var. *provincialis muscosa*.)

129.	A feuilles Luisantes	glob.	fine rose	1 00
130.	Alice Leroy	cup.	large rosy lilac	1 00
131.	Angelique*	cup.	blush, with curious foliage	1 00
132.	Asepala	exp.	pale rose, curious	1 00
133.	Blush*	glob.	blush, very superb	1 00
134.	Blush, (Hooker's)	exp.	lilac blush, full	1 00

No.	Name.	Form.	Color and Character.	Price.
135.	Celina*	cup.	rich brilliant crimson	1 00
136.	Common*	glob.	fine rose	0 50
137.	Crimson	cup.	light crimson, very mossy	1 00
138.	Crimson Pompone	comp.	purple crimson, fine	1 00
139.	Crested	glob.	rose, crested buds	1 00
140.	Catherine de Wurtemberg	cup.	rose, new and fine	1 00
141.	Charlotte du Sor	cup.	fine bright rose	1 00
142.	Comtesse de Murinais	cup.	white, superb	1 00
143.	De la Fleche	cup.	bright carmine, very mossy	1 00
144.	Emperor, (Hooker's)	comp.	red crimson	1 00
145.	Eclatante	exp.	brilliant rose, very robust	1 00
146.	Etna	cup.	brilliant crimson purple	1 00
147.	French Crimson	cup.	bright rose	1 00
148.	Globuleuse	cup.	fine light crimson, shaded	1 00
149.	Louise Colet	cup.	pale rose, curious calyx	1 00
150.	Lanzezeur	cup.	deep rosy purple	1 50
151.	Luxembourg*	cup.	crimson, fine	0 75
152.	Mosseuse partout*	glob.	rose, very mossy	1 00
153.	Mosseuse presque partout	glob.	rose, very double and mossy	1 00
154.	Panache pleine*	glob.	white, striped	1 00
155.	Perpetual Mauget	cup.	fine rose	2 00
156.	Princess Royal*	cup.	deep crimson, semi-double	0 75
157.	Ponctué	cup.	rosy red, spotted	1 00
158.	Ponctué, (perpetual)	cup.	deep rose, semi-double	1 00
159.	Precoce	cup.	deep rose, spotted	1 00
160.	Prolifere*	glob.	mottled rose, very large	1 00
161.	Prolific	glob.	rose, dwarf and distinct	1 00
162.	Princess Adelaide	cup.	pale glossy rose, flowering in clusters	0 75
163.	Sage-leaved	exp.	bright rose, fine	1 00
164.	Rosinella	exp.	fine crimson purple	1 00
165.	Unique de Provence	glob.	pure white	1 00
166.	White*	glob.	blush white	1 00

No pains or expense have been spared to make a fine collection of this most exquisite class, and this list comprises nearly every choice sort yet produced.

Class V. Damask Roses, (*R. damascena.*)

167.	Arlinde	cup.	fine rose	0 50
168.	Bouvet	cup.	bright crimson	0 50
169.	Coralie	cup.	white, rosy centre	0 75
170.	Carmine Royal*	cup.	bright rose, beautiful	0 75
171.	Calypso*	cup.	rose, glossy foliage	0 50
172.	Elize Vioart	cup.	very large blush	0 50
173.	La Fiancé*	cup.	blush, rosy centre	0 50
174.	La Ville de Bruxelles	cup.	bright rose,	0 75
175.	Lady Fitzgerald*	cup.	brilliant crimson	0 50
176.	Imperatrice	cup.	beautiful rosy salmon	0 75
177.	La Constance	cup.	rosy blush, large	0 75
178.	Madame Februrier	comp.	rose, large and fine	0 50
179.	Madame Tressan	cup.	large pale rose	0 75
180.	Olympie	cup.	rich deep crimson	0 75
181.	Madame Hardy*	cup.	pure white, superb	0 50
182.	Philodame*	cup.	splendid light crimson	0 50
183.	Painted, or Leda*	comp.	creamy white, margined with rose	0 50
184.	Semiramis	cup.	rose, with fawn centre	1 00

The Damask roses are highly fragrant, and the new varieties very beautiful. Among the number are some fine blush and white roses, scarcely surpassed.

Class VI. Rosa alba.

No.	Name.	Form.	Color and Character.	Price.
185.	Atilla	cup. . . .	rosy crimson, large	0 50
186.	Belle Clementine	cup. . . .	rose, mottled	0 50
187.	Common or Old White*	cup. . . .	pure white	0 50
188.	Celeste	cup. . . .	blush, fine	0 50
189.	Eliza	cup. . . .	blush, very large	0 50
190.	Felicite Parmentier*	cup. . . .	beautiful rosy blush	0 50
191.	Le Gras St. Germain	cup. . . .	white, superb	1 00
192.	Madame Campan*	cup. . . .	bright rose spotted	0 50
193.	Naissance de Venus*	comp. . . .	rosy blush, pretty	0 50
194.	New Celestial	cup. . . .	pinkish rose, large	0 50
195.	Princesse de Lambelle	comp. . . .	fine white	0 75
196.	Pompon blanc	cup. . . .	beautiful pale rose	0 50
197.	Sophie de Marsilly	glob. . . .	blush, pink centre	0 75
198.	Sophie de Baviere*	cup. . . .	rosy pink, superb	0 75
199.	Victoria*	cup. . . .	beautiful creamy buff	0 50
200.	Venus	cup. . . .	pure white, fine	0 75

This class has had many very fine additions, and now contains some of the most delicately colored varieties. The blush and pink roses are indeed beautiful.

Class VII. Hybrid China.

201.	Asseurius	cup. . . .	fine bright crimson	0 75
202.	Belle Marie	cup. . . .	deep rosy pink	0 50
203.	Belle et Mince*	cup. . . .	lilac blush	0 50
204.	Brennus, P.	cup. . . .	brilliant crimson	0 50
205.	Bizarre de la Chine	cup. . . .	crimson, fine	0 75
206.	Becquet*	cup. . . .	fine purple	0 37 $\frac{1}{2}$
207.	Catel	cup. . . .	dark crimson	0 37 $\frac{1}{2}$
208.	Charles Louis, No. 2	cup. . . .	rich rosy blush	0 50
209.	Charles Louis, No. 1	glob. . . .	deep cherry color	0 50
210.	Columbienne*	glob. . . .	bright brilliant rose	0 50
211.	Chas. Fouquier, P.	glob. . . .	cherry red, superb	0 75
212.	Comtesse Lacipede	glob. . . .	silvery blush	0 50
213.	D'Audigne de la Blanchaire*	glob. . . .	violet purple	0 50
214.	Decandolle, P.	cup. . . .	crimson scarlet	0 50
215.	Emeline or Madeline	cup. . . .	blush, edged with lilac	0 75
216.	Flora McIvor, P.	glob. . . .	rosy lilac, very large	0 75
217.	Fulgens*	cup. . . .	crimson velvet, fine	0 37 $\frac{1}{2}$
218.	George IV,* P.	glob. . . .	deep velvety crimson	0 50
219.	Holmes's Mandarin,* P.	glob. . . .	rosy lilac, fine	0 50
220.	La Quintinime	cup. . . .	deep rosy lilac	0 50
221.	Le Meteo,* P.	cup. . . .	brilliant red, superb	0 75
222.	Louis Philippe, 2d	cup. . . .	deep red	0 75
223.	Lanzezeur*	cup. . . .	purple, fine	0 37 $\frac{1}{2}$
224.	Le Troubadour	cup. . . .	rich rosy cherry	0 75
225.	Leopold de Bauffremont	cup. . . .	delicate rose	0 75
226.	La Touterelle*	cup. . . .	dove color, fine	0 37 $\frac{1}{2}$
227.	Madame Plantier*	cup. . . .	pure white, fine	0 50
228.	Madame St. Hermine	glob. . . .	rich rosy pink	0 50
229.	Madame Lafayette	cup. . . .	black velvety crimson	0 50
230.	Moyenna	cup. . . .	rich rosy purple	0 50
231.	Majesteuse	cup. . . .	deep rose, superb	0 75
232.	Marjolin	cup. . . .	black crimson	0 50
233.	Ne Plus Ultra*	glob. . . .	brilliant red	0 37 $\frac{1}{2}$
234.	Nathalie	cup. . . .	rosy lilac	0 75
235.	Parigot,* P.	cup. . . .	vivid crimson, superb	0 37 $\frac{1}{2}$
236.	Pomponne bicolor, P.	cup. . . .	violet crimson and red	0 37 $\frac{1}{2}$

No.	Name.	Form.	Color and Character.	Price.
237.	Petit Pierre	cup.	bright rosy violet	0 50
238.	Promethee	cup.	fine rose	0 75
239.	Reine de Belgique, P.	cup.	rich rose, fine.	0 50
240.	Saudeur panaché	cup.	rose, distinctly striped	0 50
241.	Thurette	cup.	dark violet, fine	0 37½
242.	Vandael*	cup.	deep purplish crimson	0 50
243.	Vint neuf Juliet	cup.	deep brilliant crimson, fine	0 50
244.	Victoire des Hybrides	cup.	black crimson, very dark	0 50
245.	Violet de Belges*	cup.	rich violet purple	0 50

The great increase of Hybrid China roses has added many new and very splendid varieties, so numerous as to render the task of a small selection difficult. They are all very vigorous and robust growers; and in pruning, several of the strong shoots should be left at nearly full length, and others cut quite short. Some of these are magnificent show roses.

Class VIII. Hybrid Bourbon Roses.

246.	Belle de St. Cyr	cup.	bright rose,	0 50
247.	Chenedole*	cup.	brilliant light carmine	1 00
248.	Coupé d'Hebe	cup.	delicate bright rose	0 75
249.	Charles Duval	cup.	bright rose, large	0 50
250.	Comtesse Mole*	cup.	clear flesh color, superb	0 50
251.	Daphne	cup.	brilliant red	0 75
252.	Duc de Cases*	cup.	lilac rose, very double	0 50
253.	Ernest Ferray*	cup.	deep rose, very fine	0 50
254.	Glorieux*	glob.	silvery blush	0 50
255.	Great Western	glob.	carmine and purple	0 50
256.	Henri Barbet*	cup.	brilliant pink, large and superb	0 50
257.	Las Casas*	cup.	bright rose, very large	0 75
258.	Lord John Russell	cup.	brilliant rose	0 50
259.	Paul Perras	cup.	brilliant shaded rose	0 50
260.	Richelieu	glob.	bright rose, superb	0 50

The distinct character of these roses has led to their separation from the Hybrid Chinas. Their foliage is very thick and glossy, and the flowers are large, beautiful and superb. All are vigorous growers, and require the same pruning as the Hybrid Chinas.

Class IX. Austrian Briars, (Rosa lutea, &c.)

261.	Austrian Yellow*	exp.	yellow	0 50
262.	Austrian Copper	exp.	yellow and reddish copper	0 50
263.	Double Yellow (Williams's)	cup.	pale yellow	0 75
264.	Harrisonii*	cup.	bright yellow	0 50
265.	Hogg's Yellow	cup.	pale yellow	0 50
266.	Persian Yellow*	cup.	rich deep yellow, double and superb	1 00

Class X. Sweet Briar.

267.	Celestial	cup.	pale blush	0 50
268.	Rose Angle*	cup.	deep lilac rose	0 50
269.	Victoria	cup.	rose	0 50

Class XI. Climbing Roses.

§ I. MICHIGAN OR PRAIRIE ROSES, (ROSA RUBIFOLIA.)

All the Prairie roses flower in very large and beautiful corymbs or clusters, from one to two weeks after other roses are out of bloom.

270.	Anne Marie, (Pierce's)*	cup.	rosy pink, very double	0 50
271.	Baltimore Belle	exp.	white, with blush centre	0 50
272.	Common Michigan	exp.	pale rose, single	0 50
273.	Caradori Allan, (Feast's)	cup.	bright pink, very fine	0 37½
274.	Eva Corinne, (Pierce's)*	cup.	pale blush	0 50

No.	Name.	Form.	Color and Character.	Price.
275.	Elegans	cup. . .	bright rose, semi-double	0 50
276.	Jane, (Pierce's)	cup. . .	deep rosy lilac, very double	0 50
277.	King of the Prairies	cup. . .	deep rich rose, fragrant,	
278.	Linnæan Hill Beauty	cup. . .	light blush, beautiful	0 50
279.	Mrs. Hovey, (Pierce's)	cup. . .	white, very large and superb	1 00
280.	Miss Gunnell	cup. . .	silvery blush, very beautiful,	0 75
281.	Milledgeville Prairie*	cup. . .	clear brilliant carmine	0 50
282.	Pride of Washington	cup. . .	rosy lilac, double and fine	0 75
283.	Pallida	cup. . .	pale blush, very fine	0 50
284.	Perpetual Pink	cup. . .	deep pink, changing to purple	0 50
285.	Queen of the Prairies*	cup. . .	brilliant rose, beautiful form	0 50
286.	Ranunculiflora	cup. . .	blush, small and very pretty	0 75
287.	Superba*	cup. . .	pale rose, very beautiful	0 50
288.	Triumphant	cup. . .	deep rich rose	0 75

These roses are rapid growers, perfectly hardy, and quite invaluable to every garden.

§ II. AYRSHIRE ROSES, (R. ARVENSIS VAR. AYRESHIREA.)

289.	Ayrshire Queen	cup. . .	dark purplish crimson	0 50
290.	Blush	cup. . .	blush, fine	0 50
291.	Crimson*	exp. . .	purplish red	0 50
292.	Dundee Rambler	cup. . .	white, with pink edge	0 75
293.	Rose Angle*	cup. . .	creamy pink, very fragrant	0 50

The Ayrshire roses are not sufficiently known to be duly appreciated; they are all handsome, some of them quite fragrant; all are rapid growers, and sufficiently hardy to stand our climate without much injury.

§ III. BOURSAULT ROSES, (R. MULTIFLORA VAR. BOURSAULTII.)

294.	Amadis, or New Crimson*	cup. . .	brilliant deep crimson, large	0 50
295.	Blush	glob. . .	pale flesh, very double	0 50
296.	Elegans*	exp. . .	bright purple, white stripes	0 50
297.	Gracilis,	cup. . .	bright pink,	0 50
298.	Inermis	cup. . .	bright red, large.	0 50
299.	Red	cup. . .	bright red, semi-double	0 37½

§ IV. LADY BANKS'S ROSES, (R. BANKSIE.)

300.	Banksiæ, white	cup. . .	white, in clusters	0 50
301.	Banksiæ, yellow,	cup. . .	pale yellow, in clusters	0 50

Beautiful varieties; rather tender, but well adapted for training up the columns, the back wall, or the roof of a conservatory.

§ V. MULTIFLORA ROSES, (R. MULTIFLORA.)

302.	Laure Davoust	cup. . .	rose, beautiful	0 50
303.	Multiflora	comp. . .	fine pink, in large clusters	0 50

§ VI. HYBRID CLIMBING, (R. HYBRID VAR.)

304.	Russelliana	comp. . .	purp.crimson, in large clusters, fine,	0 50
305.	De la Grifferaie	cup. . .	deep crimson, very large & superb	0 75

Hardy and elegant varieties, well adapted for forming pillars of roses, or training upon trellises.

CLIMBING ROSES AS STANDARDS.

The hardy kinds of Climbing Roses may be made most beautiful ornaments, by cultivating them as standards. If they are budded eight to ten feet high on the Sweet Briar, or other strong stock, the shoots will droop quite to the ground, and when in bloom, present a beautiful appearance.

PERPETUAL OR AUTUMNAL ROSES.

BLOOMING FROM JUNE TILL NOVEMBER.

Class I. Perpetual Roses.

No.	Name.	Form.	Color and Character.	Price.
306.	Four Seasons, white*	cup.	white, very fragrant	0 50
307.	Lady Seymour	cup.	deep rose, spotted	0 75
308.	Louis Philippe	exp.	purplish violet, fine	0 50
309.	Mogador	cup.	bright crimson, shaded and superb	0 75
310.	Rose du Roi*	cup.	brilliant crimson, very fragrant	0 75
311.	Rose du Roi Pourpre	cup.	dark crimson purple	0 75

Class II. Hybrid Perpetual Roses.

312.	Amandine	cup.	large light rose	0 50
313.	Amanda Patenotte	glob.	fine dark rose	0 50
314.	Antigone	cup.	rich dark rose	0 50
315.	Aricie	glob.	rosy lilac, fine	0 50
316.	Baron Prevost	cup.	pale rose, very large	0 50
317.	Baronne de Claperede	cup.	bright rose, beautiful	0 75
318.	Belle Americaine	cup.	clear deep rose	0 75
319.	Blanche Portemer.	cup.	pale blush	2 00
320.	Caroline de Sansal	cup.	blush, very large	1 00
321.	Commandant Fournier	cup.	brilliant rose	1 00
322.	Comte Derby	cup.	deep rose, fine foliage	0 75
323.	Cymedor	cup.	dark crimson, fine	1 00
324.	Comtesse de Rambuteau	cup.	large, pale rose	0 75
325.	Comte de Montalivet	glob.	dark violet rose	1 00
326.	Clementine Seringe*	cup.	pale rose, large and very fragrant	0 50
327.	Comtesse Duchatel*	cup.	bright carmine rose, superb form	0 50
328.	Duchess of Rohan	cup.	large rosy lilac	1 00
329.	Desgaches	cup.	bright rose, fine	1 00
330.	Doctor Arnal	cup.	bright rose, fine form	1 00
331.	Duc d'Aumale	cup.	dark purple	0 50
332.	Dr. Marx	cup.	brilliant rosy carmine, superb	0 50
333.	Dr. Marjolin	cup.	deep carmine, superb	0 75
334.	Duc d'Aumale*	cup.	bright pink, beautiful	0 75
335.	Duchess of Sutherland*	cup.	bright rose, mottled, very large	0 50
336.	Edward Jesse	cup.	lilac rose, fine	0 75
337.	Etendard de Marengo	cup.	very bright red	1 00
338.	Giant de Betailles	cup.	deep brilliant purple	0 75
339.	General Changarnier	cup.	large violet purple	0 75
340.	General Morangiez	cup.	beautiful rose	1 00
341.	Iolande d'Arragon	cup.	fine rosy blush	1 00
342.	Jean d'Arc	cup.	pale blush, fine	1 00
343.	Jules Desgaches	cup.	rose	0 75
344.	La Reine*	cup.	rose, very large and superb	0 50
345.	La Boquetiere	cup.	deep rosy lilac	0 75
346.	Lady Alice Peel	cup.	deep rosy carmine, superb	0 75
347.	Leonide Leroy	glob.	pale flesh, fine	1 00
348.	Louise Aimé	cup.	fine rose	0 75
349.	Lady Fordwich*	cup.	deep rose, in fine clusters	0 50
350.	Lane	exp.	bright red, very large and fine.	0 50
351.	Lilacée	cup.	lilac and rose, large and full	0 75

No.	Name.	Form.	Color and Character.	Price.
352.	Louis Bonaparte*	glob.	rosy crimson, large and beautiful.	0 75
353.	Madame Trudeaux	cup.	bright rose, beautiful	1 00
354.	Madame Lamorciere	cup.	large light rose	1 00
355.	Madame Damene	cup.	deep rose, fine,	1 00
356.	Madame Emma Dampiare	cup.	rose, beautiful	0 50
357.	Madame Laffay*	cup.	rosy carmine, superb	0 50
358.	Montaigne	cup.	very dark rose	0 50
359.	Mrs. Cripps, (Laffay's)*	cup.	deep brilliant rose, very beautiful	0 50
360.	Mrs. Elliot	cup.	bright rosy crimson, fine	0 50
361.	Marquis of Ailsa	cup.	rosy crimson, beautiful	0 50
362.	Marquis Boccella	comp.	delicate blush, pink edges, superb	0 50
363.	Marshal Soult	cup.	deep purplish rose	0 50
364.	Ponctue, (Laffay's)	comp.	rose, beautifully spotted with white	1 00
365.	Prince Albert*	cup.	dark velvety crimson, superb	0 50
366.	Prince de Galles	cup.	lilac rose, in clusters	0 75
367.	Pius IX.	cup.	deep purplish red	1 00
368.	Prince de Joinville	cup.	bright rose	1 00
369.	Princess de Salerne	glob.	rich fine rose	1 00
370.	Queen Victoria	cup.	light crimson	0 75
371.	Reine de la Guillotiere	cup.	brilliant crimson, superb	1 00
372.	Reine des Fleurs	cup.	very pale lilac, fine	1 00
373.	Rivers*	cup.	red, tinged with lilac, superb	0 50
374.	Soliel d'Austerlitz	cup.	brilliant crimson	1 00
375.	Sydonie	cup.	brilliant rose	0 75

The Hybrid Perpetuals are highly fragrant and beautiful roses, blooming from June till November.

Class III. Bourbon Roses, (*Rosa Bourboniana*.)

376.	Acidalie	glob.	white, large and fine	0 50
377.	Augustine Lelieur*	cup.	deep rose	0 50
378.	Amenaide	glob.	pale rose, beautiful	1 00
379.	Apolline	cup.	light pink, very pretty	0 75
380.	Bouquet of Flora*	cup.	deep carmine rose, superb	0 37½
381.	Charles Souchet*	cup.	deep crimson purple	1 00
382.	Comice de Seine et Marne*	glob.	rich brilliant crimson, superb	1 00
383.	Count de Rambuteau	cup.	deep rosy purple	1 00
384.	Crimson Globe*	glob.	purplish crimson, superb	0 50
385.	D'Artagnan	cup.	light rose, fine	1 00
386.	Duchess of Normandie	cup.	purplish rose	1 00
387.	Desgaches	cup.	bright rose, superb	0 50
388.	Duc De Chartres*	cup.	rosy red, beautiful	0 75
389.	Duchesne	cup.	fine crimson	0 75
390.	Florifere	cup.	bright pink, beautiful	1 00
391.	General Taylor	cup.	deep rich purple	0 75
392.	Gloire de Paris	cup.	deep crimson, superb	0 75
393.	Gloire de Rosamene,*	cup.	very deep crimson, large and fine	0 37½
394.	Henri Plantier*	cup.	rose, beautiful	0 50
395.	Hermosa*	glob.	pale rose, very beautiful	0 50
396.	Imperatrice Josephine	cup.	light blush, in large clusters	0 75
397.	Jupiter	cup.	dark violet, fine	0 50
398.	Madam Aude	cup.	dark rose	0 75
399.	Madam Hobetz	cup.	fine deep rose	0 75
400.	Madame Desprez*	cup.	rosy lilac, in very large clusters	0 50
401.	Madame Nerard	cup.	pale rose, fine form	0 37½
402.	Madame Souchet	cup.	rose, tinted with carmine, elegant	0 50
403.	Madame Lacharme	cup.	pale blush, beautiful	1 00
404.	Madame de Rohan	cup.	rosy pink, superb	1 00
405.	Madame Angelina	cup.	white, tinged with fawn, superb	0 75

No.	Name.	Form.	Color and Character.	Price.
406.	Marianne	cup.	rich bright rose, very beautiful	0 50
407.	Mrs. Bosanquet*	cup.	flesh color, beautiful	0 37½
408.	Paul Joseph*	cup.	deep rich crimson purple	0 75
409.	Premices de Charpenes	cup.	pale rose, beautiful	1 00
410.	Pierre de St. Cyr	cup.	pale rose, fine	0 50
411.	Prince Albert*	cup.	light rose, tinged with buff	0 75
412.	Princess Clementine	cup.	deep rosy purple	1 00
413.	Queen*	cup.	fawn-colored rose, beautiful.	0 50
414.	Souvenir de la Malmaison*	cup.	delicate blush, large	0 50
415.	Souchet	cup.	fine deep crimson, superb	1 00

The whole of the Bourbon roses are highly interesting and beautiful, and the newer kinds include many very brilliant colors. They are quite hardy in dry soils, and are rapid growers and abundant bloomers.

Class IV. Chinese or Bengal Roses. (*Rosa indica*.)

416.	Archduke Charles	cup.	rose, changing to crimson	0 50
417.	Augustin Hersant*	cup.	beautiful rose, distinct	0 50
418.	Alexina	cup.	pure white, very large	0 50
419.	Boisnard	cup.	sulphur, with deep centre	0 75
420.	Beau Carmin*	cup.	purple and crimson, shaded	0 25
421.	Camelion	cup.	rose, changing to crimson	0 50
422.	Camellia blanc	glob.	pure white	0 50
423.	Cramoisie superieure*	cup.	rich deep crimson	0 37½
424.	Clara Sylvain*	glob.	pure white, very beautiful	0 50
425.	D uglas	glob.	rose, very large	0 50
426.	Desfontaines	cup.	pure white, perfect	0 50
427.	Don Carlos	cup.	yellowish cream	0 50
428.	Duchess of Kent	cup.	blush, often tinted with rose	0 50
429.	Eugene Pirole	glob.	delicate pink, distinct	0 37½
430.	Eugene Beauharnois*	cup.	bright amaranth	0 37½
431.	Fabvier*	cup.	very brilliant crimson	0 50
432.	Henry V.*	cup.	bright crimson, fine	0 50
433.	Infidelities de Lisette	glob.	fine white, very large	0 50
434.	Indica or old China	cup.	light rose	0 25
435.	Indica Maxima	cup.	fine large rose	0 25
436.	La Reguliere	comp.	brilliant carmine	0 50
437.	Louis Philippe d'Angers*	cup.	very fine crimson	0 37½
438.	Madame Breon	cup.	beautiful rose	0 75
439.	Madame Desprez	cup.	pure white, fine	0 50
440.	Madame Fries Morel	comp.	whitish cream, blush centre	0 50
441.	Marjolin	glob.	dark red, large	0 37½
442.	Reine de Lombardie*	cup.	cherry color, beautiful	0 50
443.	Romeo	cup.	dark red, very double	0 50
444.	Roi des Cramoises*	cup.	rich deep crimson	0 37½
445.	Sanguinea*	cup.	fine crimson	0 25
446.	Stevens's new China	cup.	purplish crimson, fine	0 37½

The Bengal roses, from their brilliant colors and dwarf habit, are admirably adapted for turning out into the flower border, where during the summer and autumn, they bloom profusely. They may be taken up in November, potted, and kept in a frame, protected from frost, or removed to the green-house. The plants delight in a rich soil.

Class V. Tea-scented Roses, (*Rosa indica* var. *odorata*.)

447.	Aurora*	cup.	straw, changing to rose	0 50
448.	Antherosa	cup.	large, pale yellow	0 50
449.	Adam	cup.	blush rose, very large and fine	1 00
450.	Arch Duch. Theresa Isabella,	cup.	pale yellow,	0 50
451.	Belle Allemande	cup.	cream, shaded blush, very large	0 50

No.	Name.	Form.	Color and Character.	Price.
452.	Blush or Odorata* f.	cup.	fine deep blush	0 50
453.	Bougere*	cup.	bronzed rose, large, superb	0 50
454.	Bon Silene* f.	cup.	cherry color, tinged with rose	0 50
455.	Cels multiflore*	cup.	blush, with pink centre	0 37½
456.	Claudia Gand	cup.	cream and pink, superb	0 50
457.	Calliope	cup.	fine yellowish white	0 50
458.	Caroline* f.	cup.	pale rose, with deeper centre	0 50
459.	Chevalier d'Amour*	cup.	pale yellow, large, superb	0 37½
460.	Devoniensis* f.	cup.	straw, with buff centre	0 75
461.	Dremont	exp.	delicate tinged nankeen	0 50
462.	Elize Sauvage*	glob.	deep salmon yellow, large	0 50
463.	Eugene Desgaches	glob.	bright rose	0 50
464.	Gama	cup.	bright rose with yellow centre	0 50
465.	Gigantesque	glob.	pale rose, very large	0 50
466.	Goubault	cup.	bright rose, shaded	0 50
467.	Hamon	cup.	pale rose and buff	0 75
468.	Hymenee	cup.	white, with yellow centre	0 37½
469.	Hypolite	cup.	deep salmon color, very large	0 37½
470.	Jeannie	cup.	delicate salmon, superb	0 75
471.	Josephine Malton	cup.	pale yellow, buff centre	0 50
472.	Lady Warrender	cup.	fine blush white	0 50
473.	Leonie Charmante	cup.	pale yellowish white	0 37½
474.	Lyonnais*	cup.	pale flesh color	0 50
475.	Madame Guerin	cup.	pure white centre, buff	0 50
476.	Madame Roussel	cup.	white, centre flesh, superb	0 75
477.	Marie de Medicis	cup.	rose, with fawn centre	0 50
478.	Nid d'Amour	cup.	blush, with rose centre	0 50
479.	Niphotos	glob.	pure white, very large	0 50
480.	Odoratissima* f.	cup.	blush, with deeper centre	0 37½
481.	Pharoon*	cup.	deep rose, superb	0 50
482.	Philadelphia	glob.	fine pink	0 37½
483.	Princess Marie*	glob.	coppery rose, large	0 50
484.	Princesse Adelaide	cup.	deep yellow, large and superb	0 75
485.	Society d'Agriculture	cup.	deep red	0 75
486.	Sofrano	cup.	buff and yellow	0 50
487.	Souvenir 30th of May	cup.	copper and yellow	0 75
488.	Triumph of Luxembourg*	glob.	buff rose, large and superb	0 50
489.	Vicomte de Cases	cup.	yellow, very deep and rich	0 75
490.	White*	cup.	white, fine	0 37½
491.	Yellow*	cup.	sulphur yellow, large and superb	0 50

The Tea roses require the same treatment as the Bengals. They delight in a light rich soil, and require to be pruned quite short. Some of the new varieties are remarkable for their creamy, yellow and orange shades.

Class V. Noisette Roses, (*Rosa indica* var. *Noisetteiana*.)

492.	Amie Vibert*	cup.	pure white, in clusters, beautiful	0 50
493.	Augusta	cup.	fine deep yellow, fragrant	2 00
494.	Blanche d'Orleans	cup.	white	0 50
495.	Caroline Marinaise	cup.	creamy white, fine	0 50
496.	Champney or Blush	cup.	blush, great bloomer	0 25
497.	Charles X.* f. P.	comp.	bright red, very double	0 50
498.	Chromatella, Cloth of Gold,*	glob.	rich deep yellow, splendid	0 75
499.	Desire Roussel	cup.	blush, tinted with light pink	0 75
500.	Eclair de Jupiter	cup.	vivid crimson, large and fine	0 75
501.	Felleberg*	cup.	bright crimson, beautiful	0 37½
502.	Jaune Desprez* f. P.	cup.	bright fawn color, fragrant	0 50
503.	Lamarque* P.	cup.	pale yellow, deeper centre	0 37½
504.	Lamarque a Cœur Rose	cup.	white, rosy centre, large	0 50

No.	Name.	Form.	Color and Character.	Price.
505.	Le Pactole	cup.	pale yellow, very fragrant	0 75
506.	Ne plus Ultra, f.	cup.	pale lemon white, fragrant	0 75
507.	Ophire	cup.	chamois or apricot color	0 50
508.	Pourpre de Tyre	cup.	deep violet crimson, fine	0 50
509.	Philomele*	cup.	flesh color, beautiful	0 75
510.	Similor	cup.	yellow, changing yellow	0 75
511.	Smith's Yellow,* f.	cup.	fine yellow, large and fragrant	0 50
512.	Soiftaire*	cup.	sulphur, large and double	0 50

Class VII. Miscellaneous Roses.

513.	Lawrencia rubra	cup.	deep crimson, beautiful	0 25
514.	Herbemont's Musk Cluster	exp.	blush white, in clusters	0 50
515.	Microphylla rubra	cup.	lilac rose, with red centre	0 50
516.	Moschata nivea	cup.	fine white, in clusters	0 50

Prices for Roses in Selections, to be made by Hovey & Co.

A superb collection of 12 varieties of Hardy Roses, with names	\$6 00
A fine collection of 12 varieties of Hardy Roses, with names	4 00
A fine collection of 12 varieties of Hardy Roses, without names	3 00
A fine collection of 12 varieties of Hybrid Perpetuals, with names	6 00
A fine collection of 12 varieties of Bourbon Roses, with names	4 00
A fine collection of 12 varieties of Bengal Roses, with names	3 00
A fine collection of 12 varieties of Tea Roses, with names	5 00
A fine collection of 12 varieties of Noisette Roses, with names	4 00
A collection of 12 varieties Bourbon, Bengal, Tea and Noisettes, with names	3 00
Common Moss Roses, per dozen, good plants	5 00
Common Cabbage Roses, per dozen, good plants	4 00
Mannetti Rose Stocks, per hundred	8 00
Boursault Roses, for stocks, per hundred	8 00

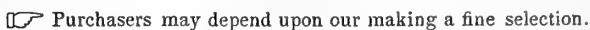
 Purchasers may depend upon our making a fine selection.

A discount of 10 to 25 per cent. will be made from the *catalogue* prices, when a dozen or more plants are ordered.

NEW ROSES.

Messrs. Hovey & Co. would inform their friends that a large number of new and fine varieties have been added to their collection, which as soon as propagated and ready for sale, will be enumerated in a supplementary catalogue. The list will embrace some very superb Moss and Hybrid Perpetual roses.

CONTENTS.

	PAGE.
French Roses, (<i>Rosa Gallica</i> .)	3
Self-Colored or Shaded,	3
Marbled, Spotted, Striped and Variegated,	4
Provence or Cabbage Roses (<i>Rosa centifolia</i> var. <i>provincialis</i> .)	5
Hybrid Provence,	5
Moss Roses, (<i>R. centifolia</i> var. <i>provincialis muscosa</i> .)	5
Damask Roses, (<i>R. Damascena</i> .)	6
Rosa Alba,	7
Hybrid China,	7
Hybrid Bourbon Roses,	8
Austrian Briars, (<i>Rosa lutea</i> , &c.,)	8
Sweet Briar,	8
Climbing Roses,	8
Michigan or Prairie Roses, (<i>Rosa rubifolia</i> .)	8
Ayrshire Roses, (<i>R. arvensis</i> var. <i>Ayrshirea</i> .)	9
Boursault Roses, (<i>R. multiflora</i> var. <i>Boursaultii</i> .)	9
Lady Banks's Roses, (<i>R. Banksiæ</i> .)	9
Multiflora Roses, (<i>R. multiflora</i> .)	9
Hybrid Climbing, (<i>R. hybrid</i> var.)	9
Climbing Roses as Standards,	9
Perpetual Roses,	10
Hybrid Perpetual Roses,	10
Bourbon Roses, (<i>Rosa Bourboniana</i> .)	11
Chinese or Bengal Roses, (<i>Rosa indica</i> .)	12
Tea-scented Roses, (<i>Rosa indica</i> var. <i>odorata</i> .)	12
Noisette Roses, (<i>Rosa indica</i> var. <i>Noisetteiana</i> .)	13
Miscellaneous Roses,	15
Prices for Roses in Selections,	14

THE CULTIVATION OF ROSES.

1. Roses require a rich and deep soil. The ground can scarcely be too rich. Where manure is convenient give a thorough dressing in the autumn upon the surface of the ground, and dig it in in the spring. If manure is not readily to be obtained, give a good top dressing of guano, in April, and dig it in around the plants.

2. Roses should be well headed in, especially the Provens, Provence, Moss, and Damask roses. It is the only way to produce large and fine flowers. Hybrid Chinas, and Bourbons should not be pruned so closely, merely topping the long shoots, and taking out the small wood. Prune early.

3. Hybrid perpetual Roses, though generally hardy, are finer, stronger and better with a slight protection; merely covering the shoots, which may be easily bent down to the ground, with any strawy manure or litter. Where there is a small collection we would advise protection in the New England States. They will well repay the trouble.

HOVEY & CO.
SEED STORE AND AGRICULTURAL WAREHOUSE
7 MERCHANTS ROW . . . BOSTON,

OFFER FOR SALE ONE OF THE MOST EXTENSIVE COLLECTIONS OF
VEGETABLE, AGRICULTURAL AND FLOWER

SEEDS

TO BE FOUND IN THE COUNTRY, COMPRISING A LARGE ASSORTMENT OF
NEW FLOWER SEEDS,

AND SPLENDID ASSORTMENTS OF

**German Asters, Double Balsams, Double Stocks, Double Poppies, Rocket Lark
spurs, Double Hollyhocks, Zinnias, Candytufts, &c.**

A MOST EXTENSIVE COLLECTION OF

NEW VEGETABLE SEEDS,

AMONG WHICH ARE

**Hovey's Extra Early and Early Kent Peas, Early Dwarf and Pomeranian
Cabbages, Seymour's Superb Celery, New Broccoli, Prize
Cucumbers, Superior Melons, &c., &c.**

GARDENING, BOTANICAL AND AGRICULTURAL BOOKS.

GARDENING TOOLS AND AGRICULTURAL IMPLEMENTS
of every description.

ALSO, A MOST EXTENSIVE COLLECTION OF

ORNAMENTAL TREES, SHRUBS AND EVERGREENS,

AMONG WHICH ARE THE NEW AND RARE

**Weeping Trees, Deodar Cedar, Araucaria, Siberian Arbor Vitæ, Rhododen-
drons, Mahonias, Azaleas, Weigelia, Forsythia, Japan Spiræa,
Tree Pæonies, Prairie Roses, &c.**

HOVEY & CO. PUBLISH THE
MAGAZINE OF HORTICULTURE,
EDITED BY C. M. HOVEY.

Vol. XX. for 1854, commences Jan. 1, at \$2.00 a year.

COMPLETE SETS IN NINETEEN VOLUMES, BOUND IN CLOTH, AT \$2.00 EACH.

The Magazine is published monthly in octavo numbers of forty-eight pages each, printed on hand-
some type, and on the finest paper, making an ANNUAL VOLUME OF 600 PAGES, with numerous engrav-
ings, and furnished at the low price of \$2.00 a year, *invariably in advance.*

— ALSO —

THE FRUITS OF AMERICA,

*A splendid Work, containing beautifully Colored Plates of all the choicest Fruits in the United States,
with complete descriptions of each variety, their cultivation, &c.*

BY C. M. HOVEY, EDITOR OF THE MAGAZINE OF HORTICULTURE.

Published every alternate month, in Royal Octavo numbers, four Plates in each, at \$1.00 per number, payable in advance.

It is intended that none but the very choicest Fruits shall find a place in the work, and at least one
variety of American origin will appear in every number. Twelve numbers will complete a volume,
which will contain FORTY-EIGHT PLATES, from fruits drawn from nature expressly for the work, eleg-
antly chromolithed and touched by WM. SHARP.

☐ Volume I. complete, with forty-eight plates, handsomely bound, \$13.00.

☐ A limited number of impressions, highly finished, in Imperial Quarto, \$2.00 per number.

☐ **Number 6 of Volume II. is just published.**

☐ A DISCOUNT OF 20 PER CENT. MADE TO AGENTS AND POSTMASTERS. ☐

