



I—C  
03

HARVARD UNIVERSITY



LIBRARY

OF THE

Museum of Comparative Zoölogy

---

MUS. COMP. ZOOL.  
LIBRARY  
  
HARVARD  
UNIVERSITY



**ANIMALI SENZA VERTEBRE**  
**DEL**  
**REGNO DI NAPOLI.**

---

**VI**

*Tav. 1-86*

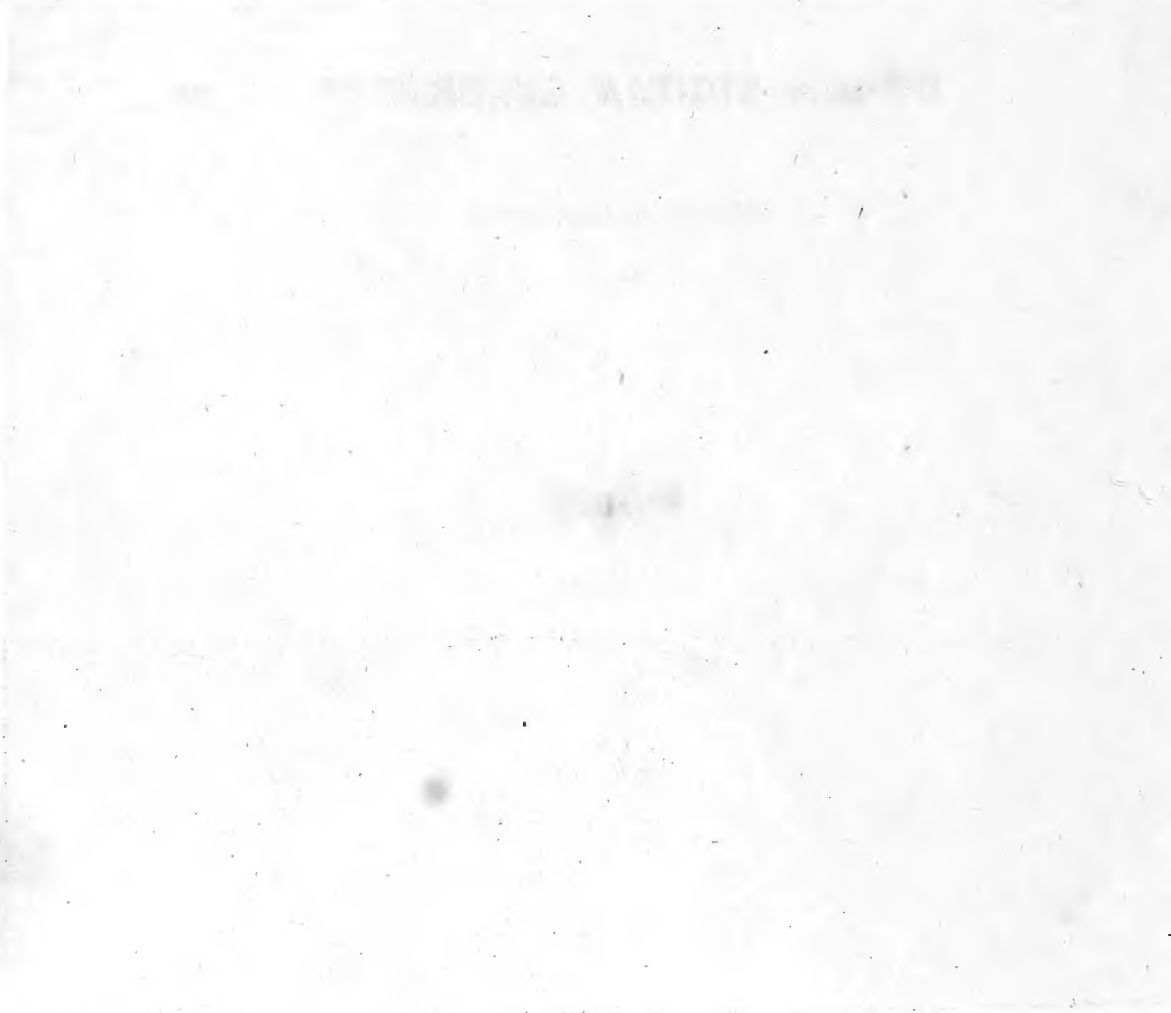

**DESCRIZIONE E NOTOMIA**

**DEGLI**

**ANIMALI INVERTEBRATI**

**DELLA SICILIA CITERIORE**

OSSERVATI VIVI NEGLI ANNI 1822-1830

da

S. DELLE CHIAIE.

**FIGURE**

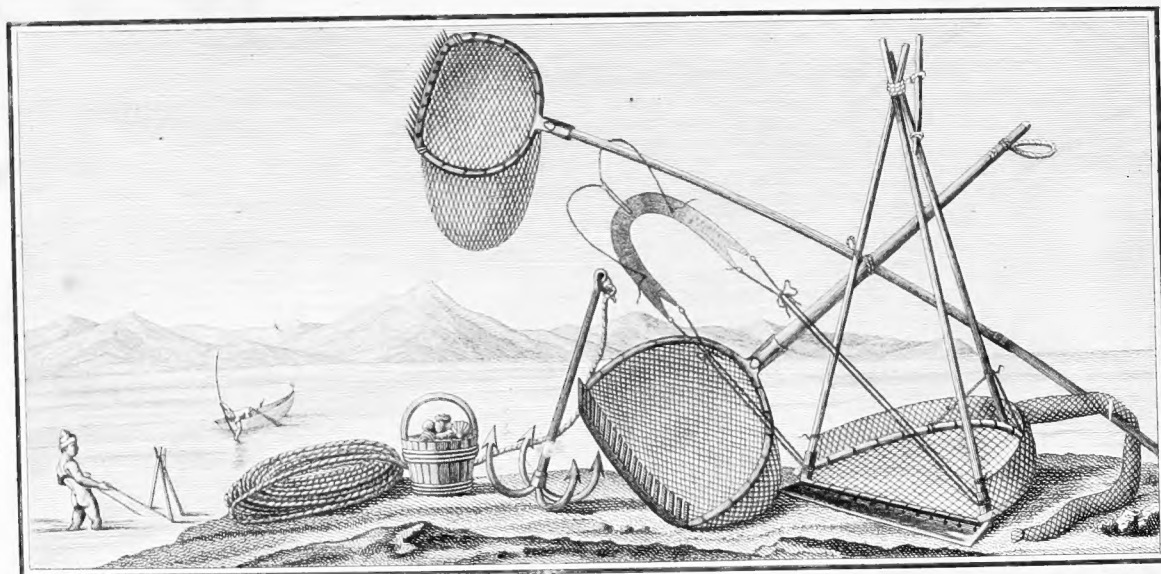

**NAPOLI,**

1841.

37.000  
102.001830.00  
11.107



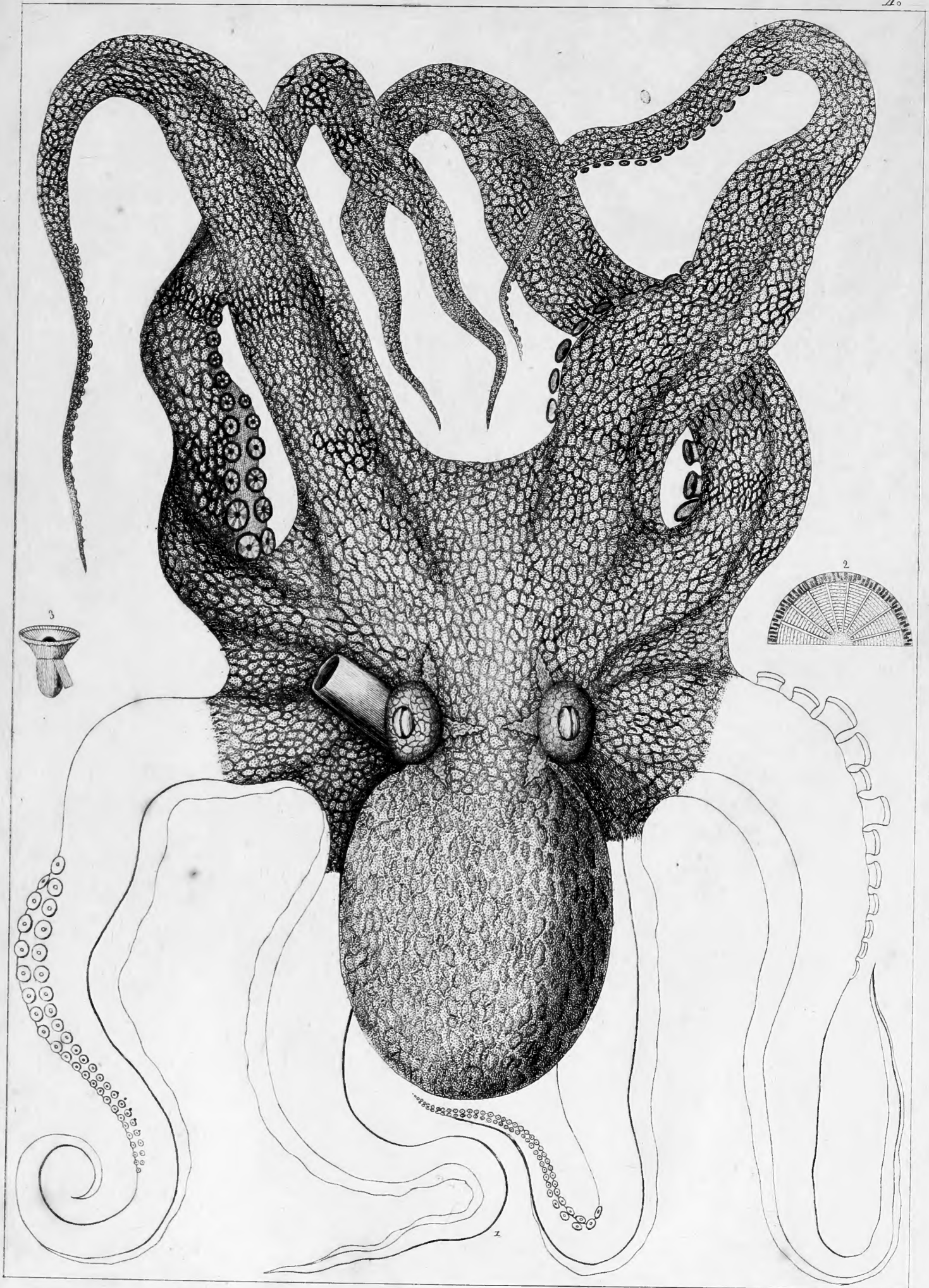

*Octopus vulgaris.*



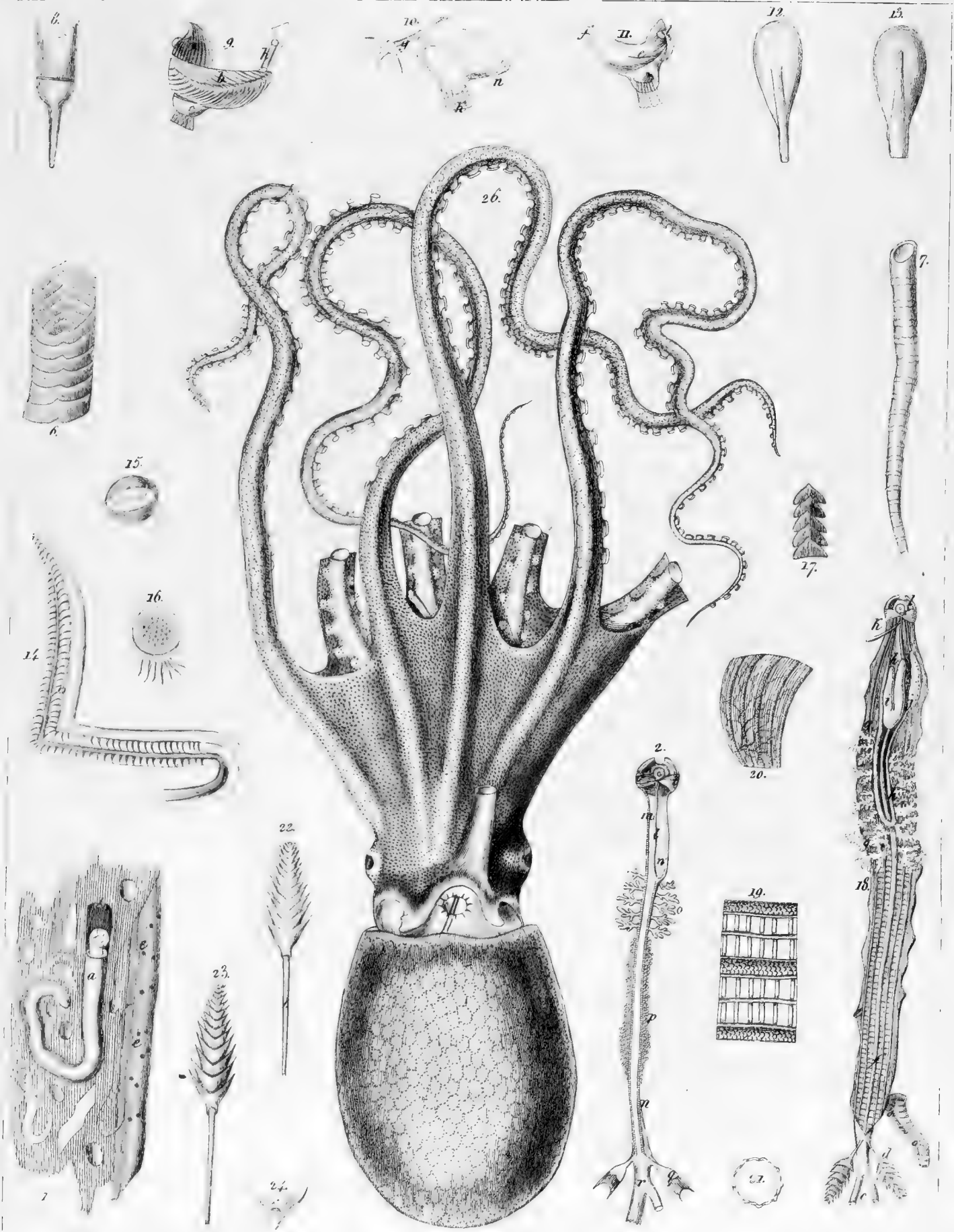

*Teredo navalis* 1, *Bruguierei* 6, *bipalmata* 7. *Octopus macropus* 26.



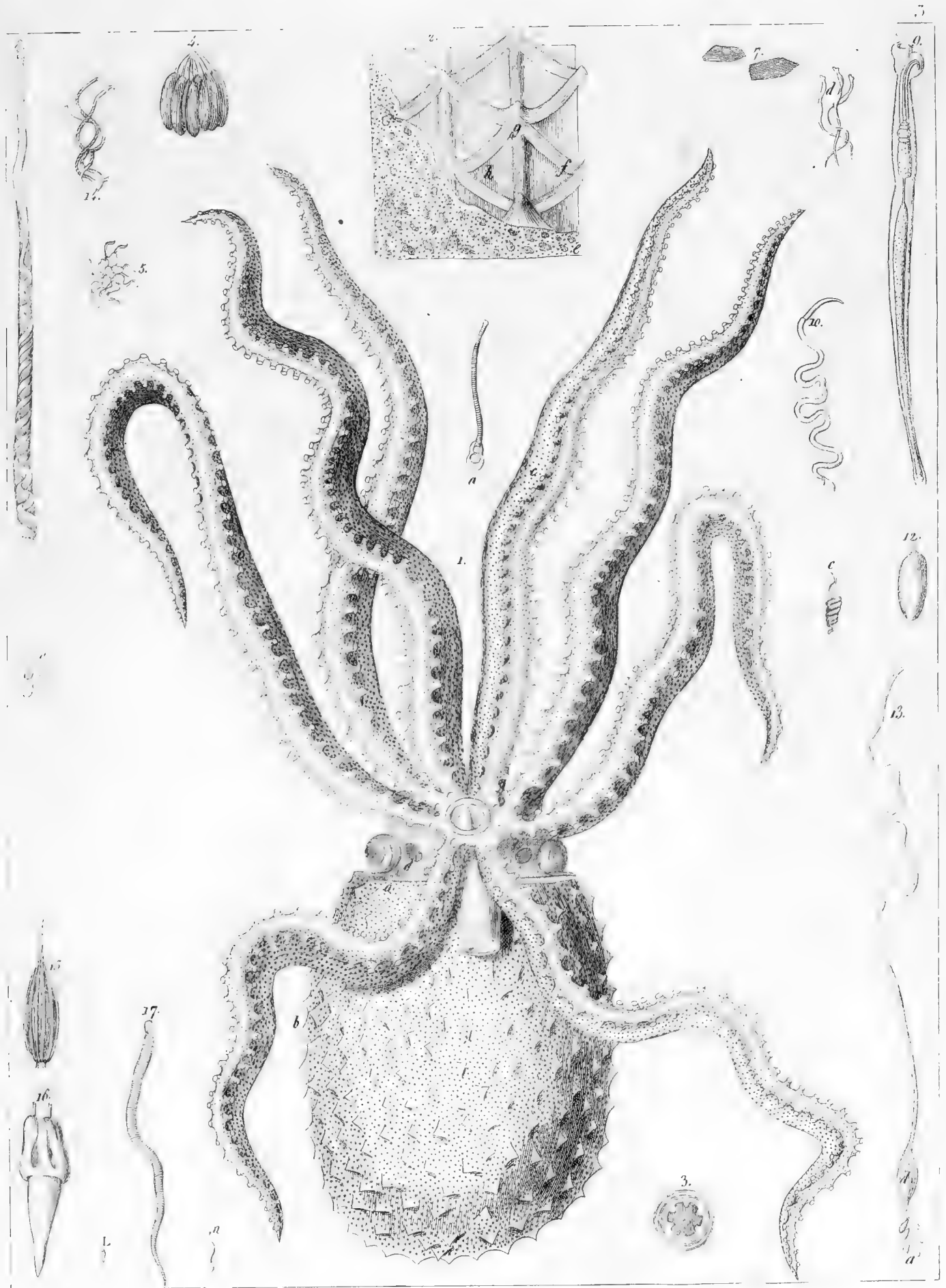

*Octopus tuberculatus.*



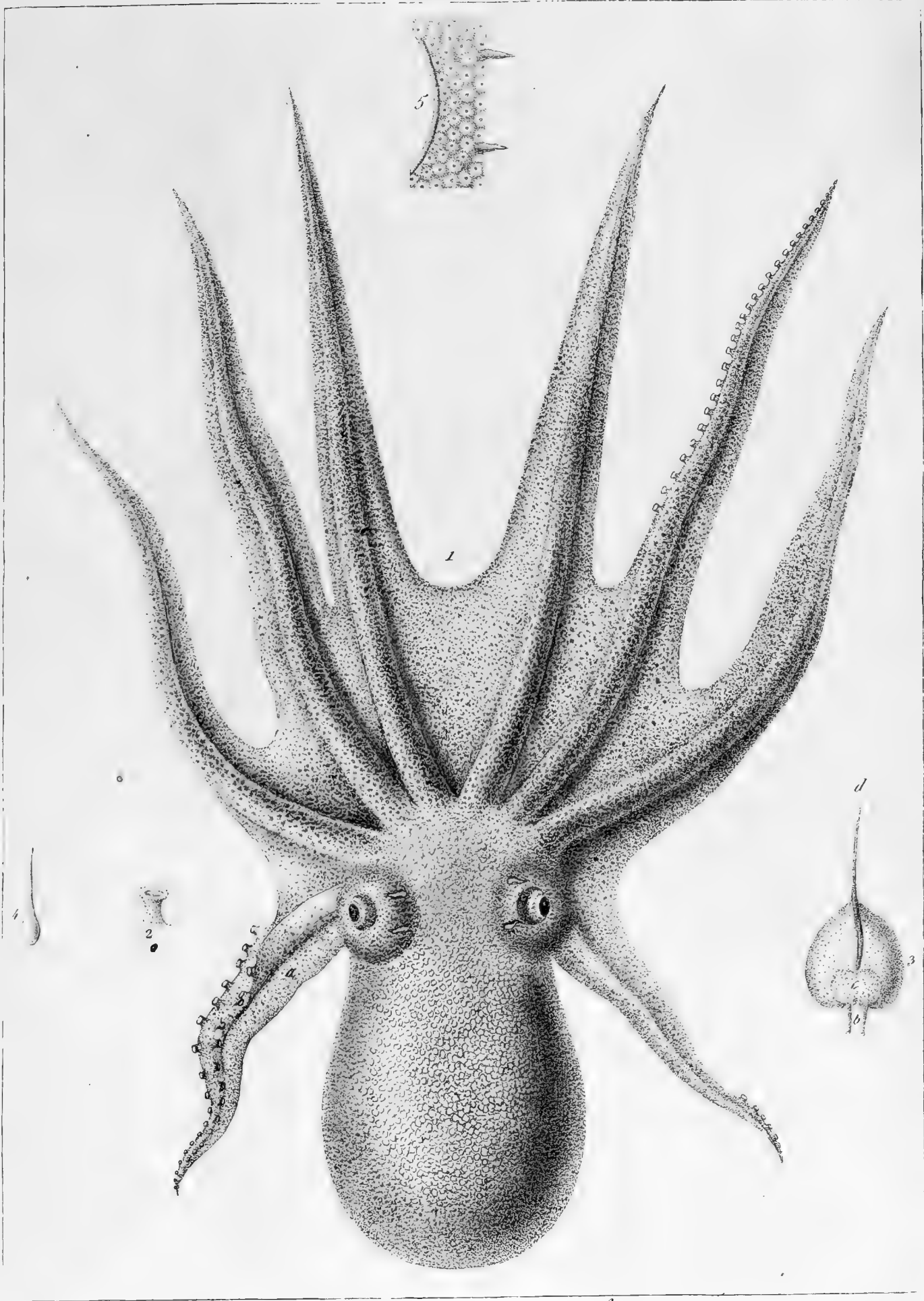

330.

*Octopus tetracirrus.*

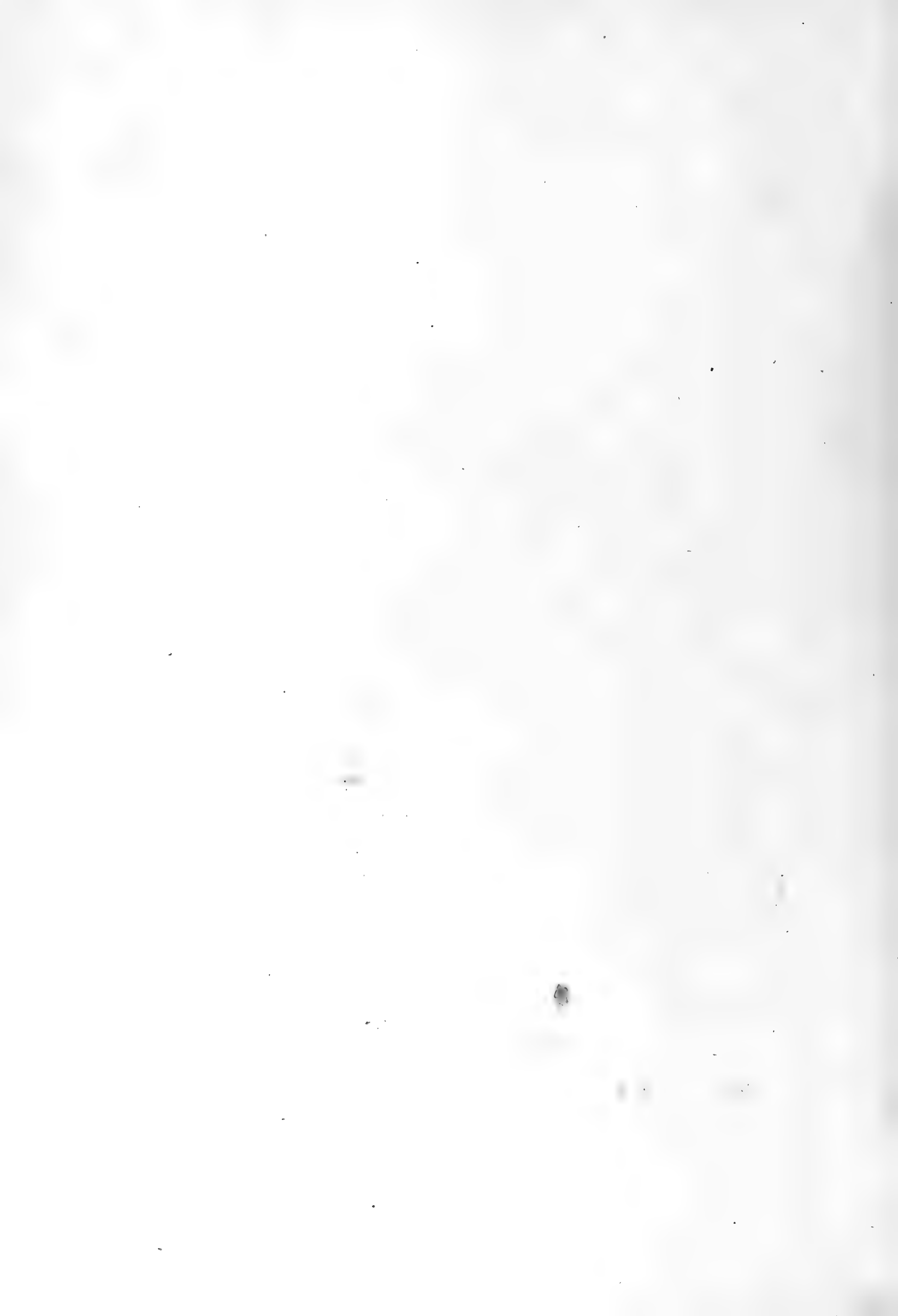



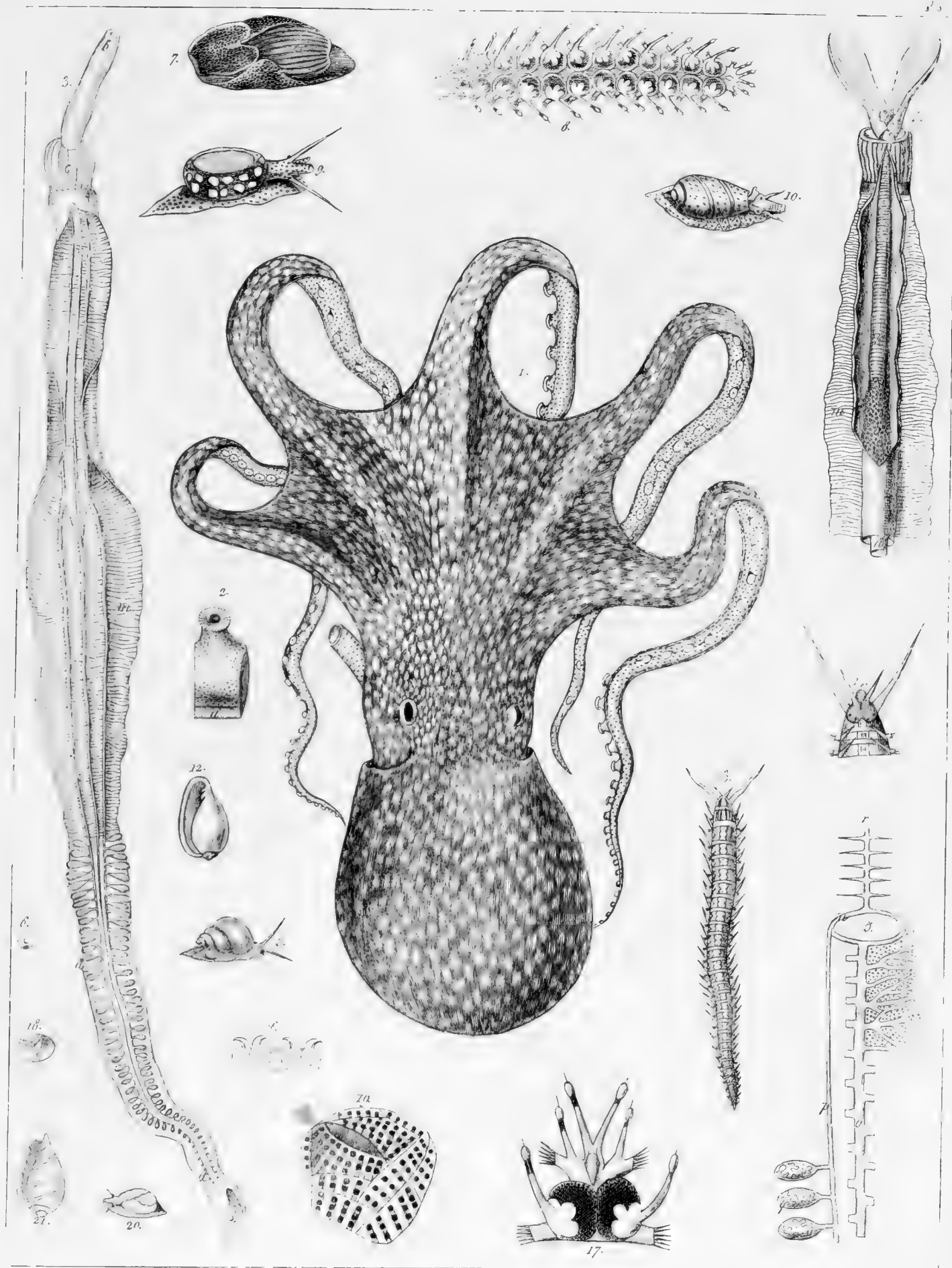

*Citopus moschatus* 1. *Balanoglossus davigerus* 3. *Bulla hydatis* 7. *Cumolpe squamata* 8.  
*Lira carneola* 10, 20. *C. varicosus* 20, 9, 12. *Codonites squamata* 16.



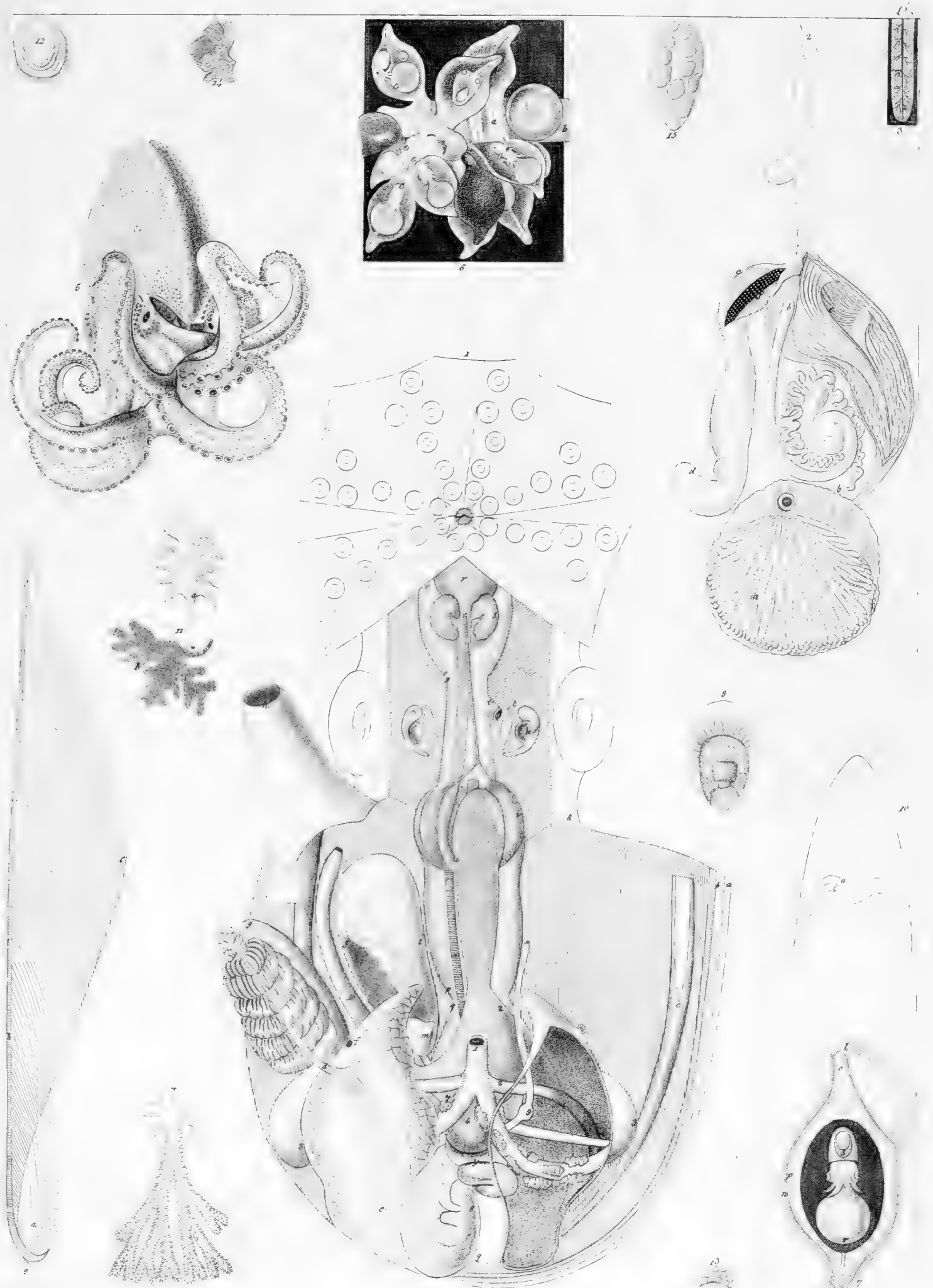

1 *Cetopus vulgaris*, 5 *Eledone Aldrovandi*, 7 *Sepia officinalis*.



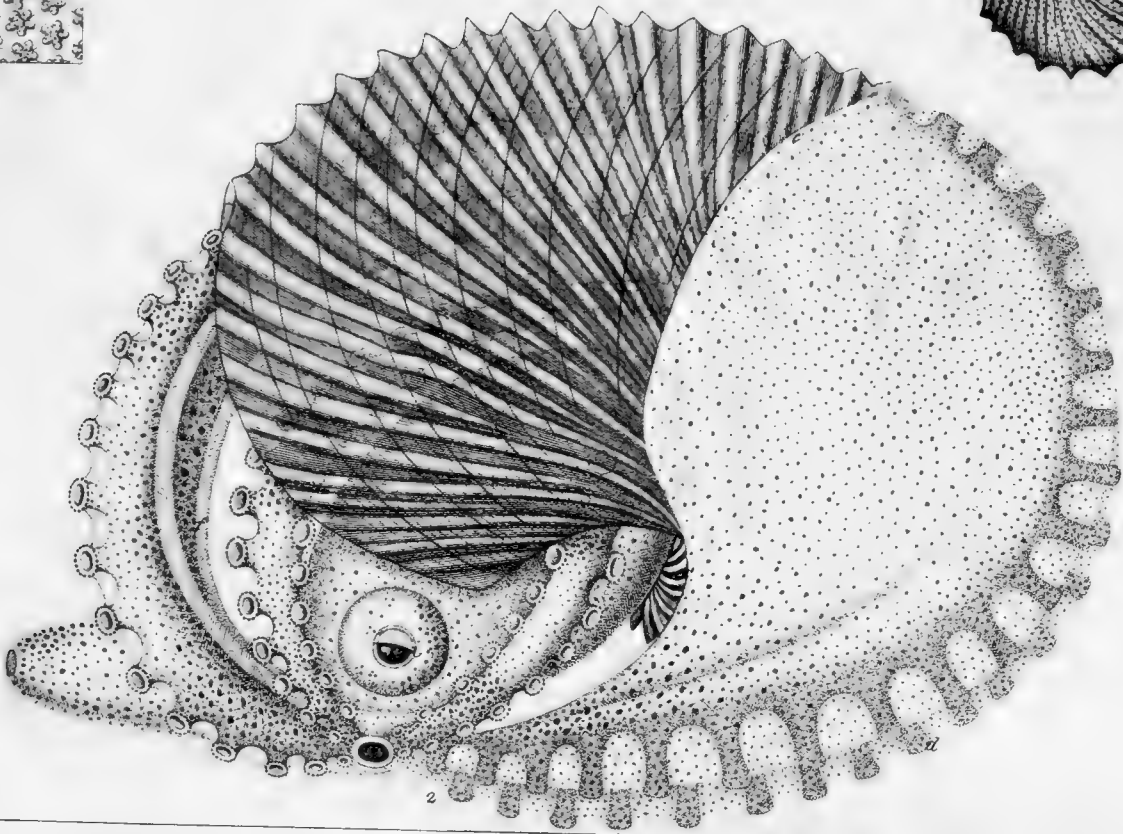
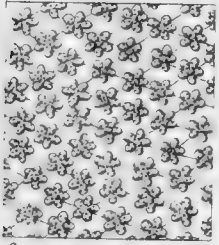
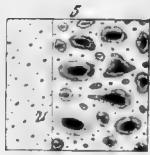
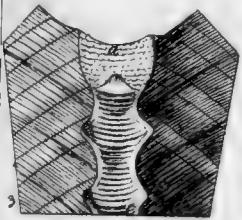
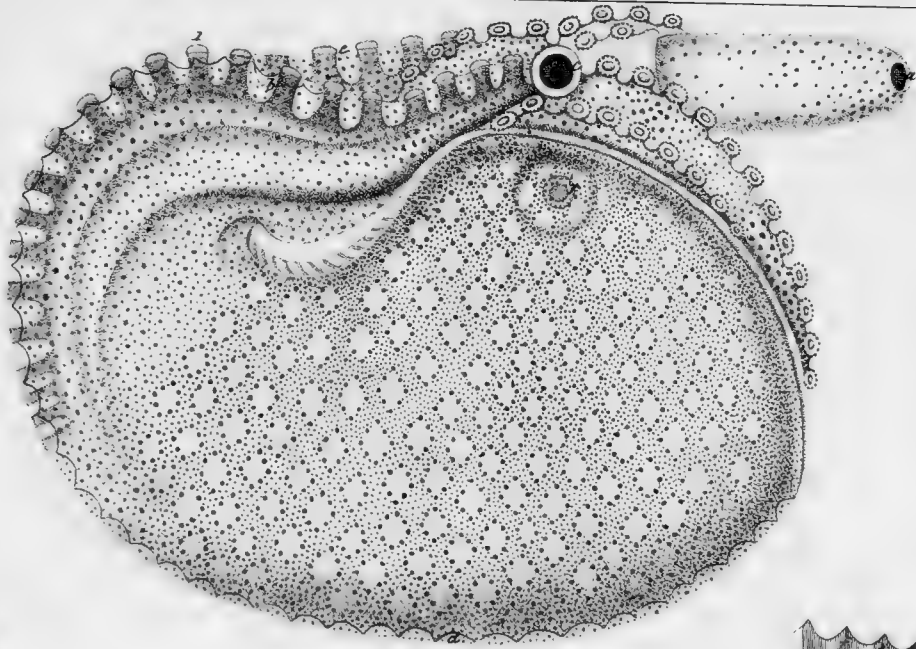

*Aryonauta Argo.*



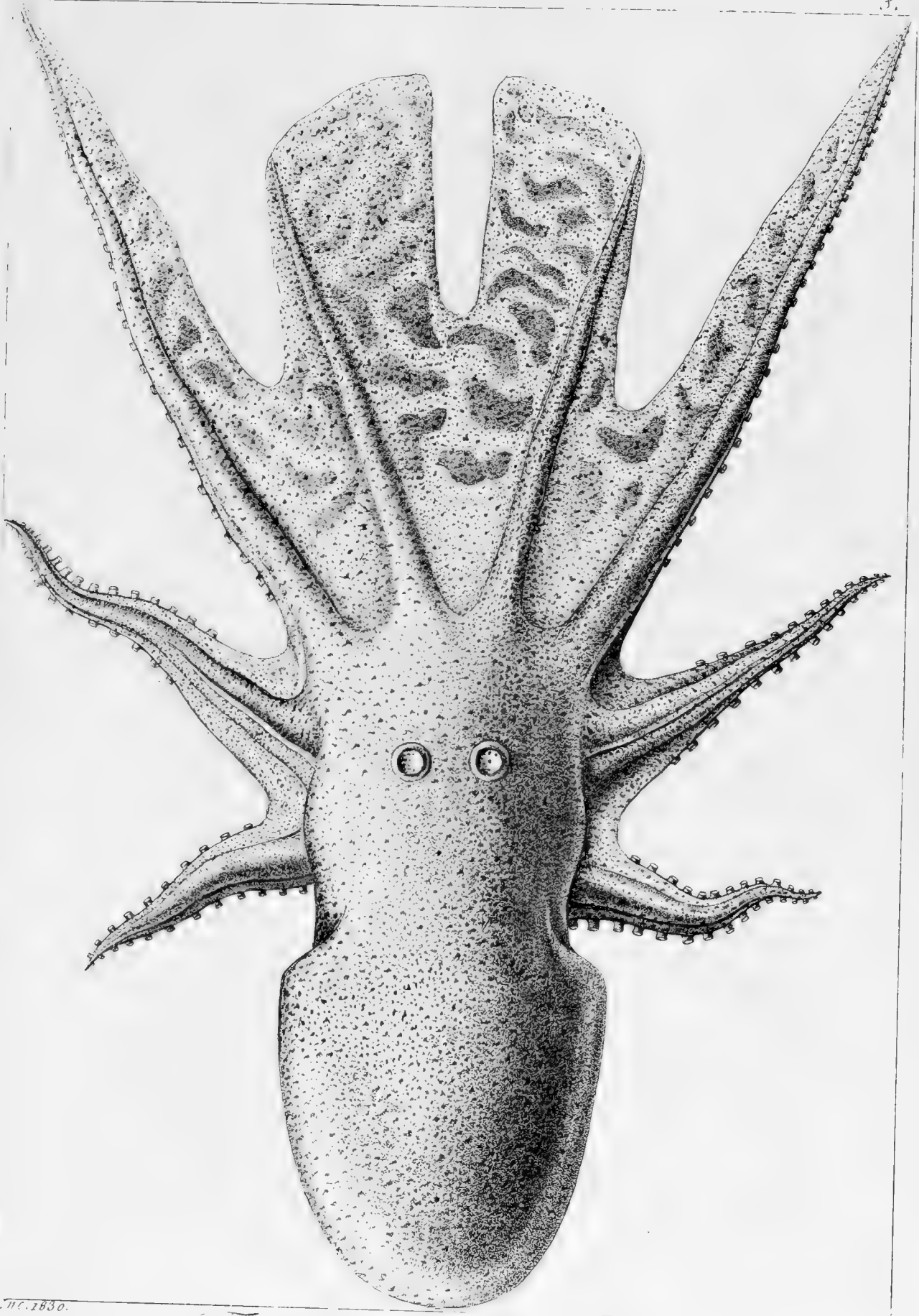

11c. 1830.

*Tremoctopus violaceus.*





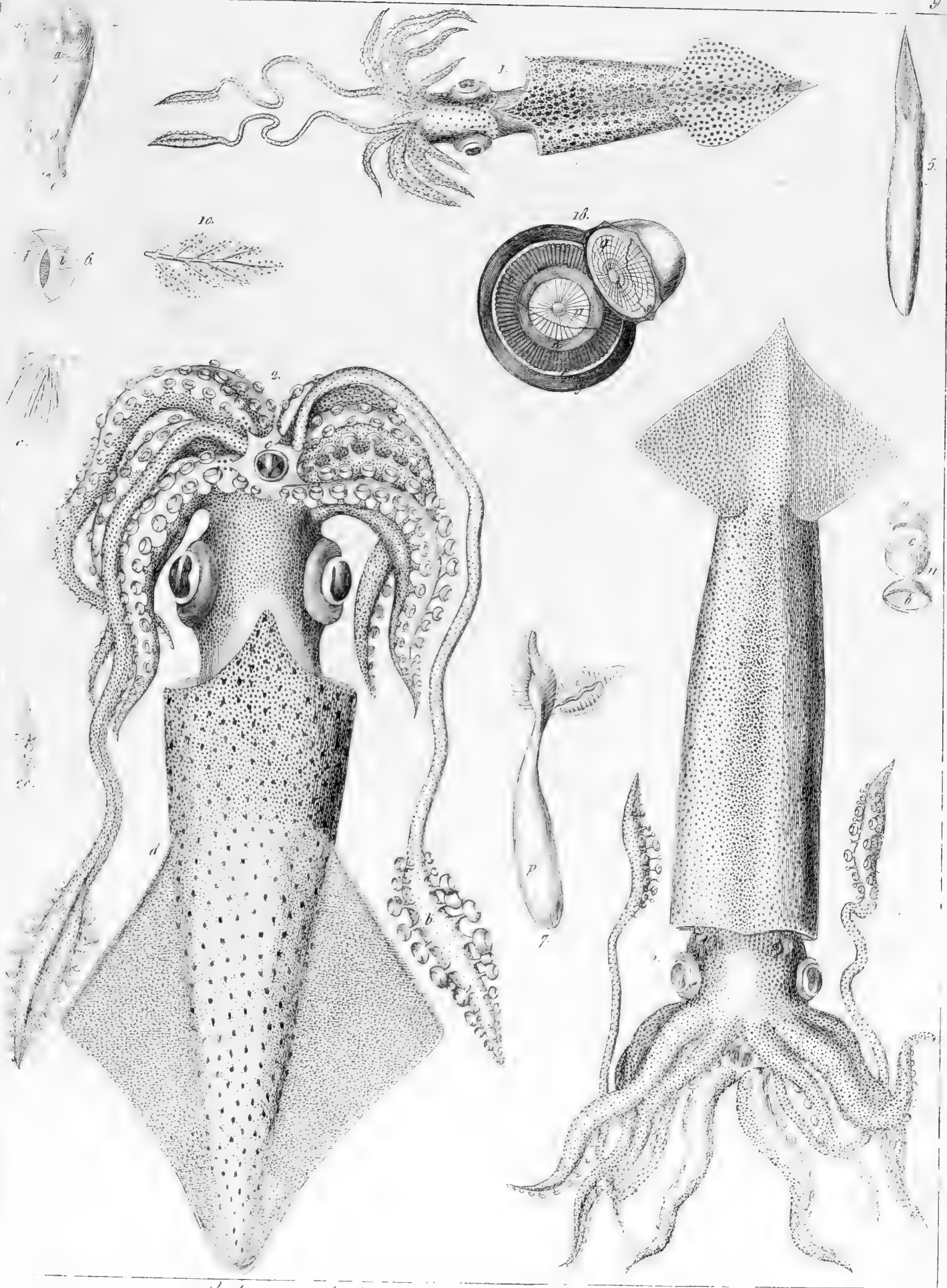

*Loligo subulata* 1. *communis* 2. *sagittata* 3.



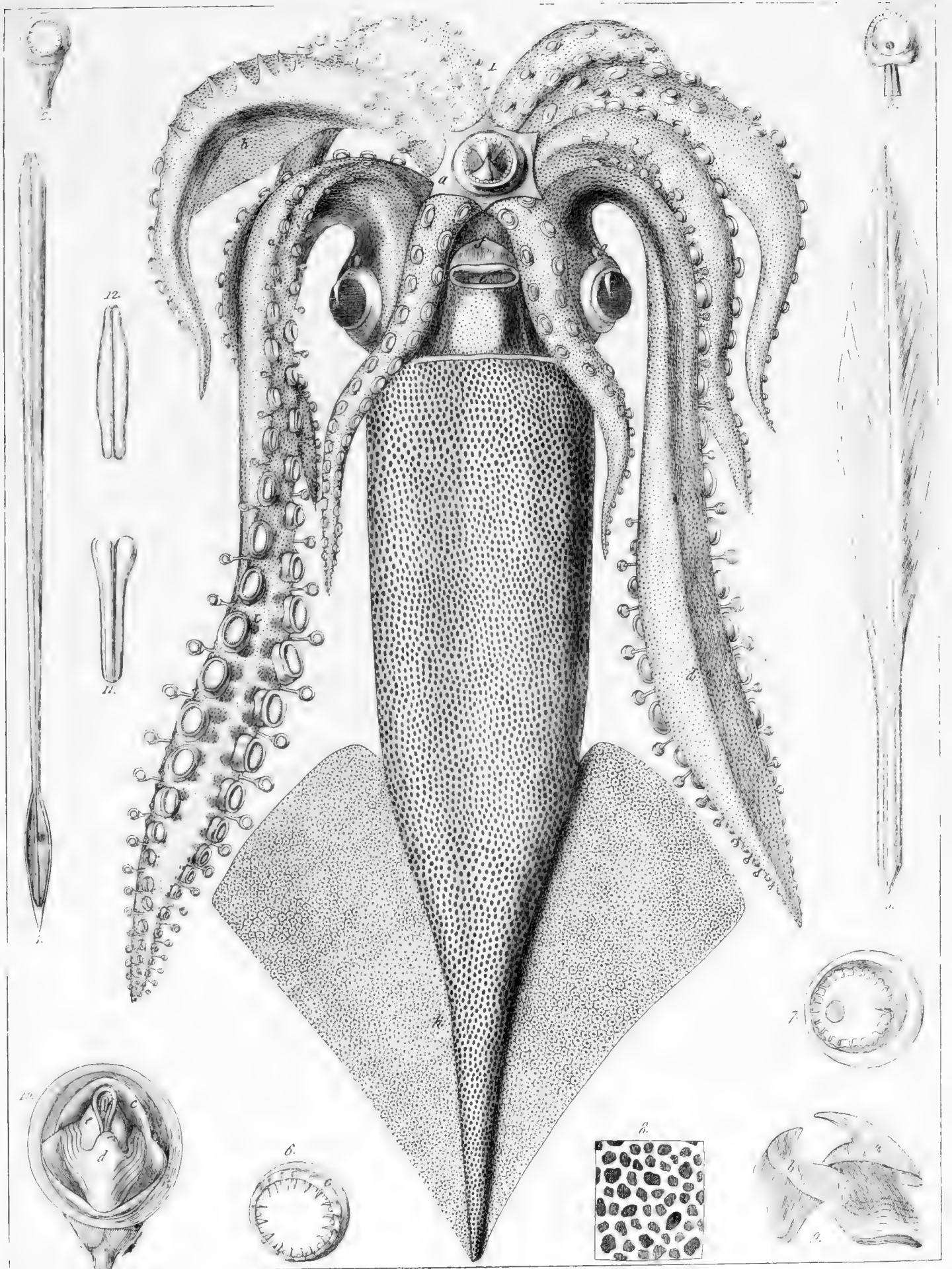

*Loligo todarus.*



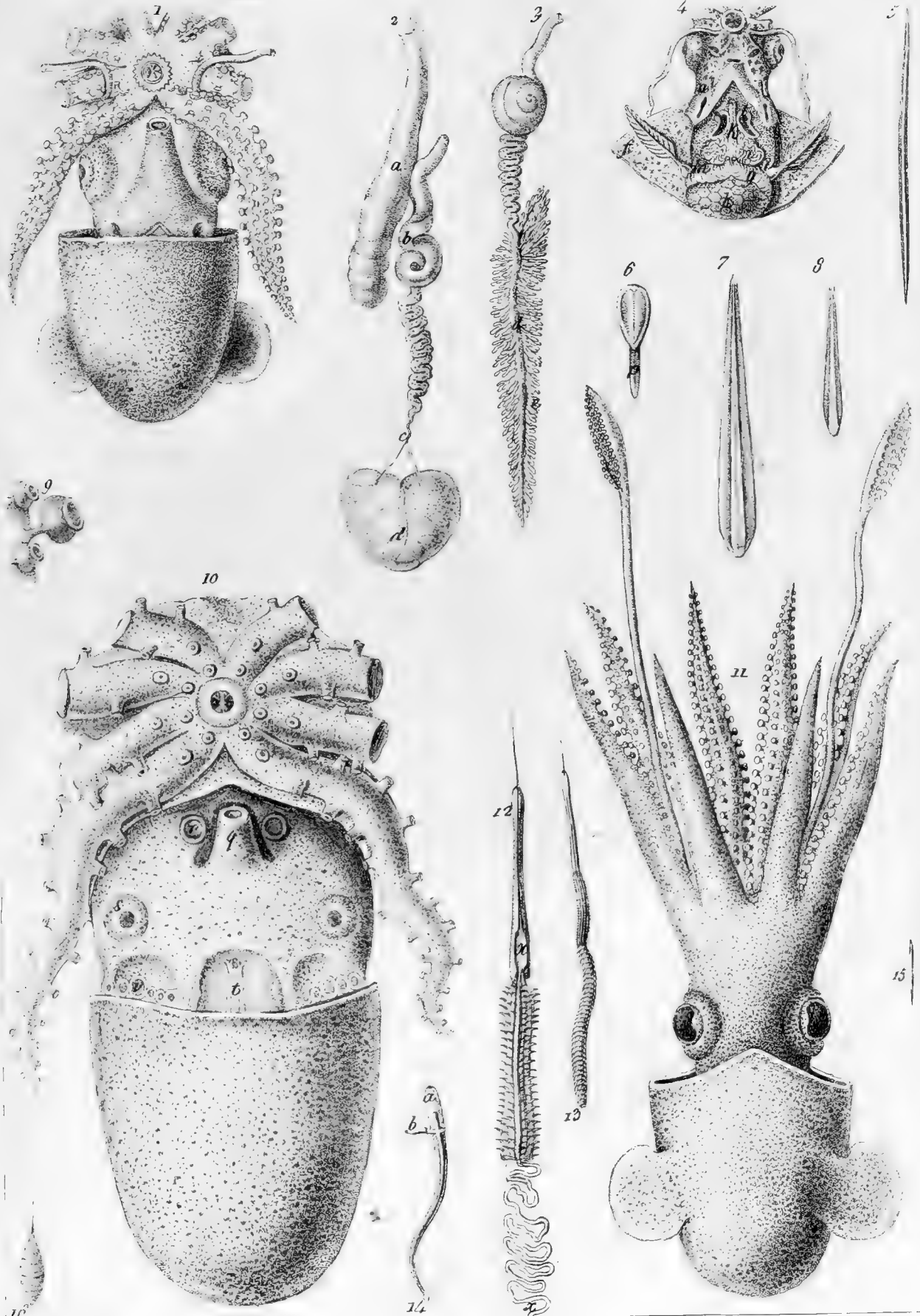

10. 1830. 1  
 1, 11. *Sepiicola macrosoma*. 10. *Tremoctopus violaceus*. 13, 12. *Echinorhynchus todari*. 14. *Distoma todari*. 16. *Monostoma sepiolae*.



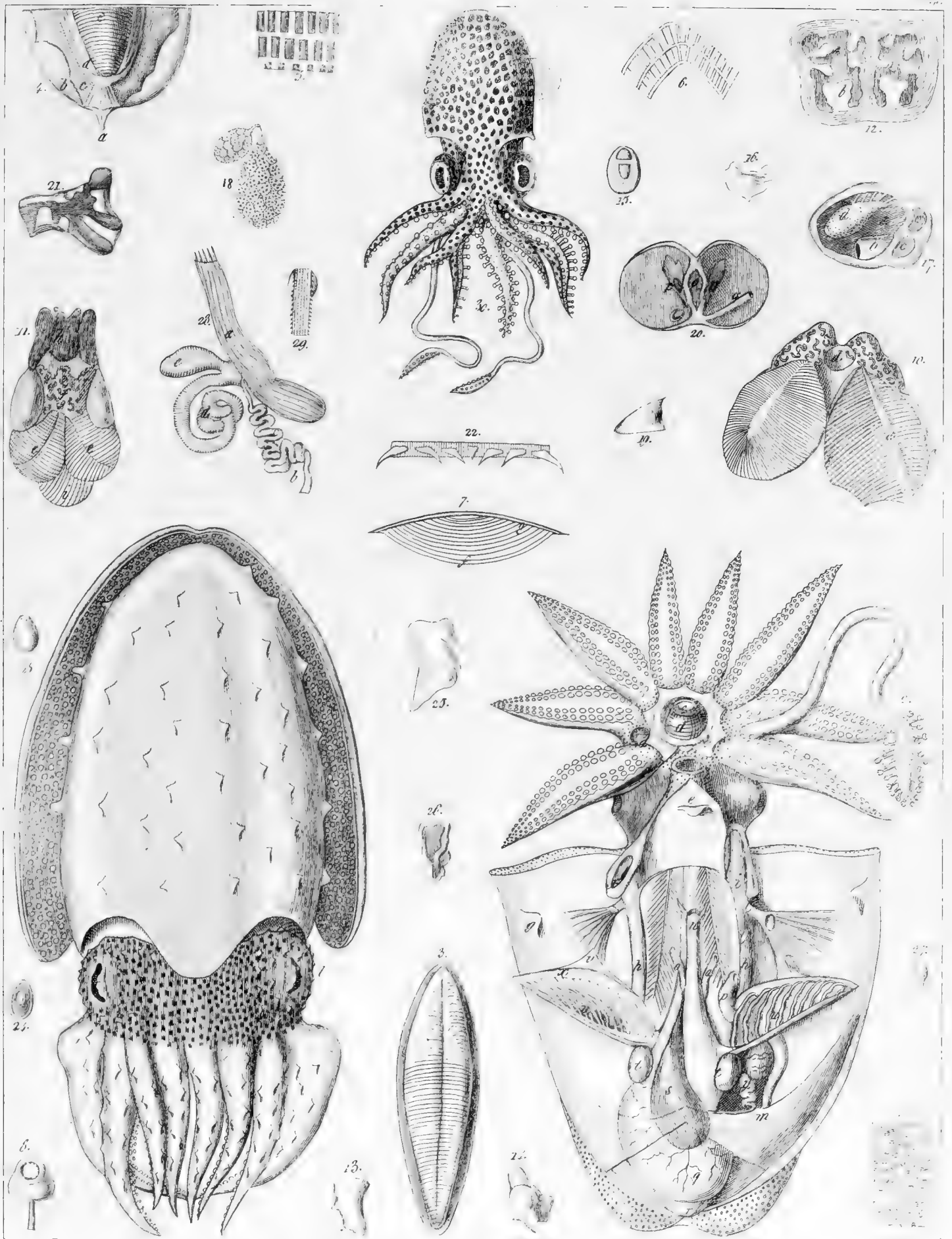

*Sepia officinalis* Loligo sepietta 30.







Inc. 2826

Hepar, pancreas ac atramentarium Cephalopedum.

1. 1. 1. 1. 1.

2. 2. 2. 2. 2.

3. 3. 3. 3. 3.

4. 4. 4. 4. 4.

5. 5. 5. 5. 5.

6. 6. 6. 6. 6.

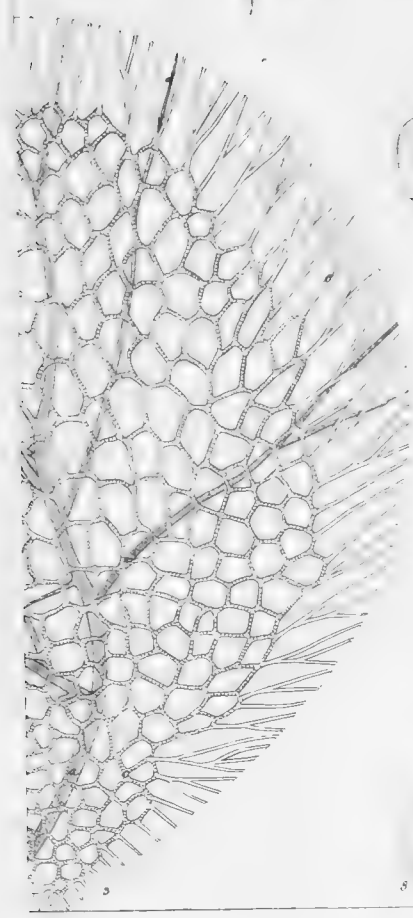
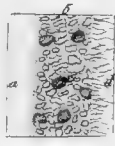
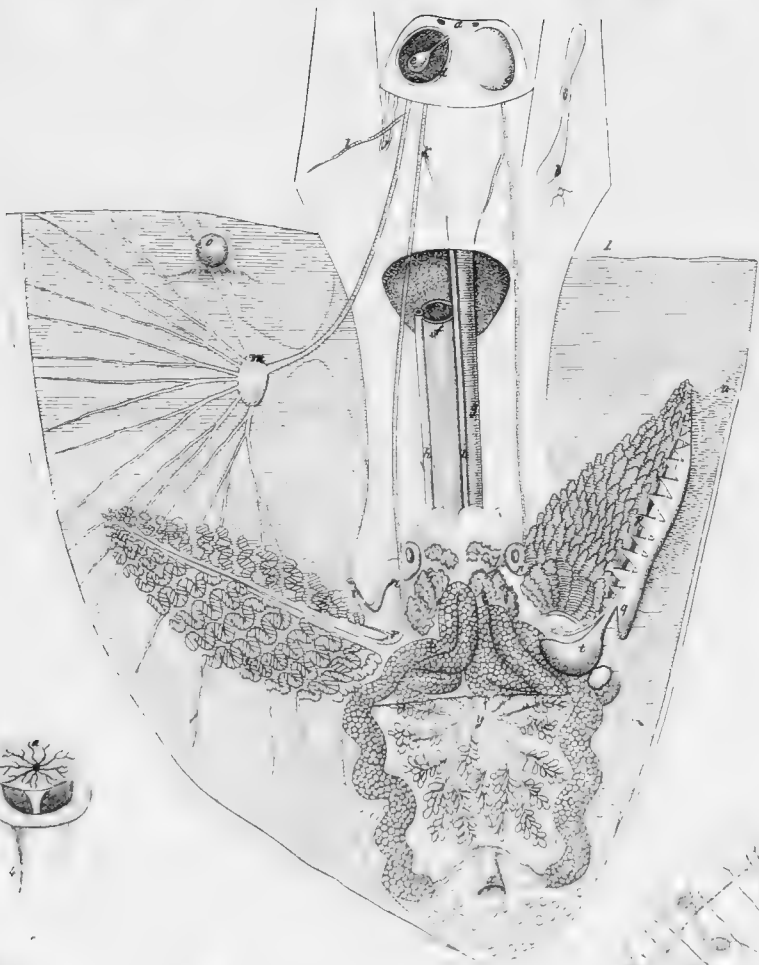

*Argonauta Argo.*



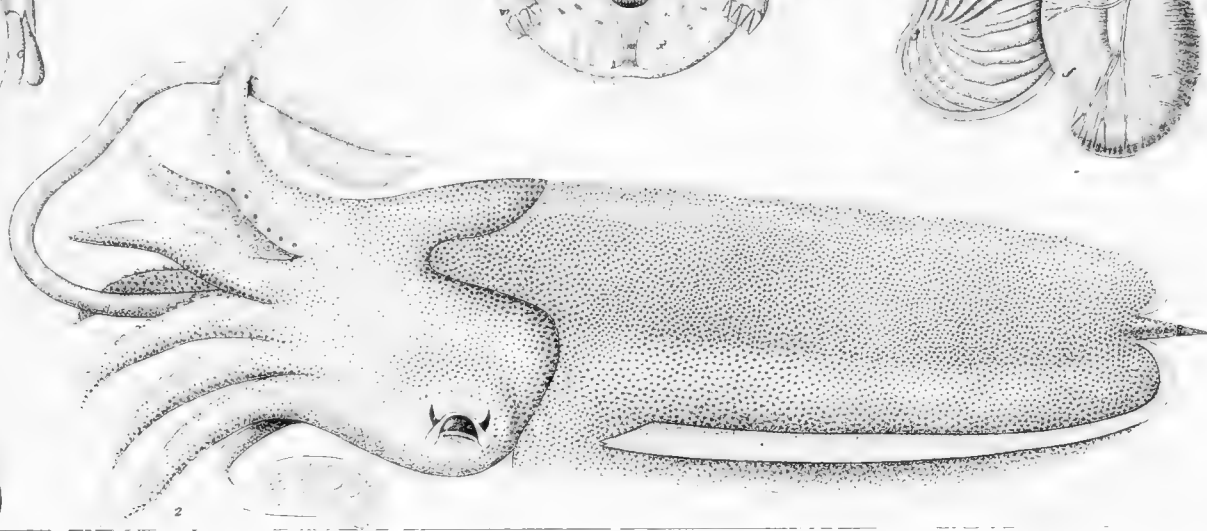
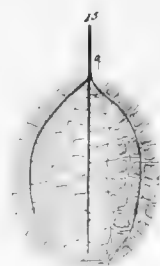
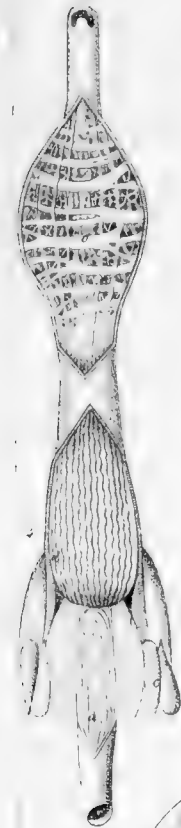
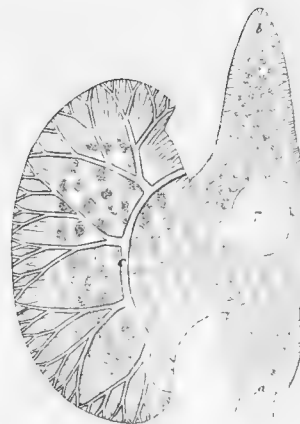
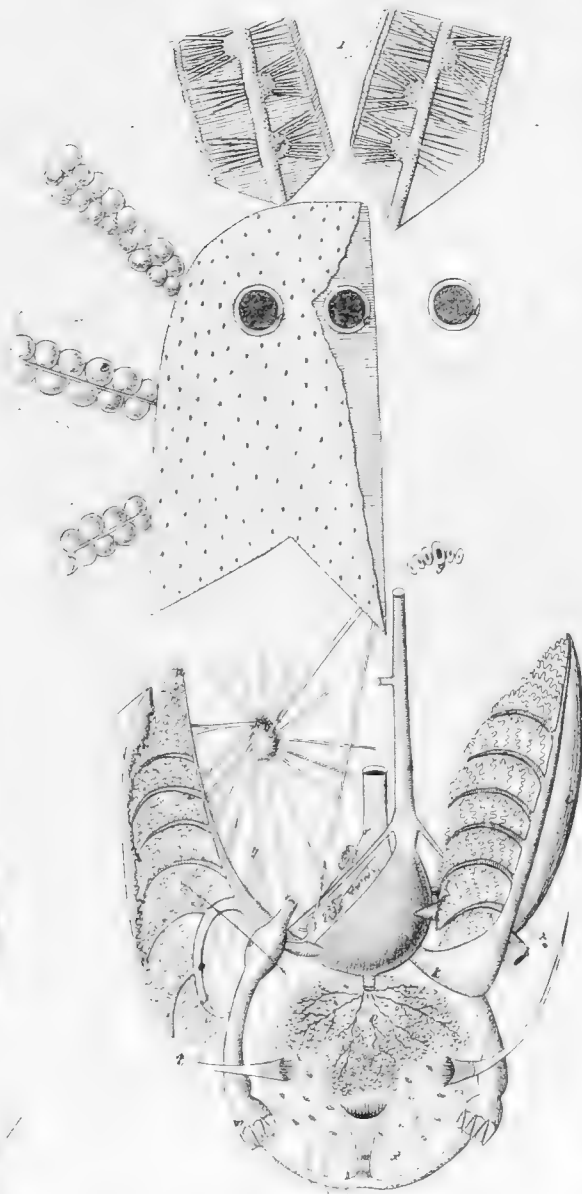
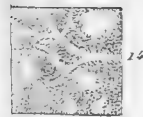
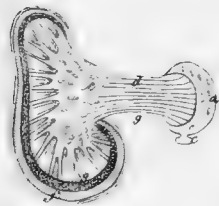
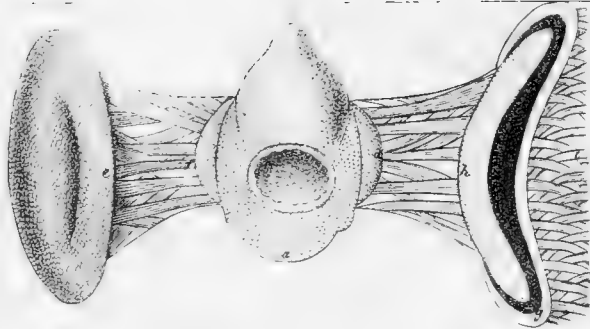

Esper. inc.

1. *Tremoctopus violaceus*. 2. *Sepia Forbignyi*?



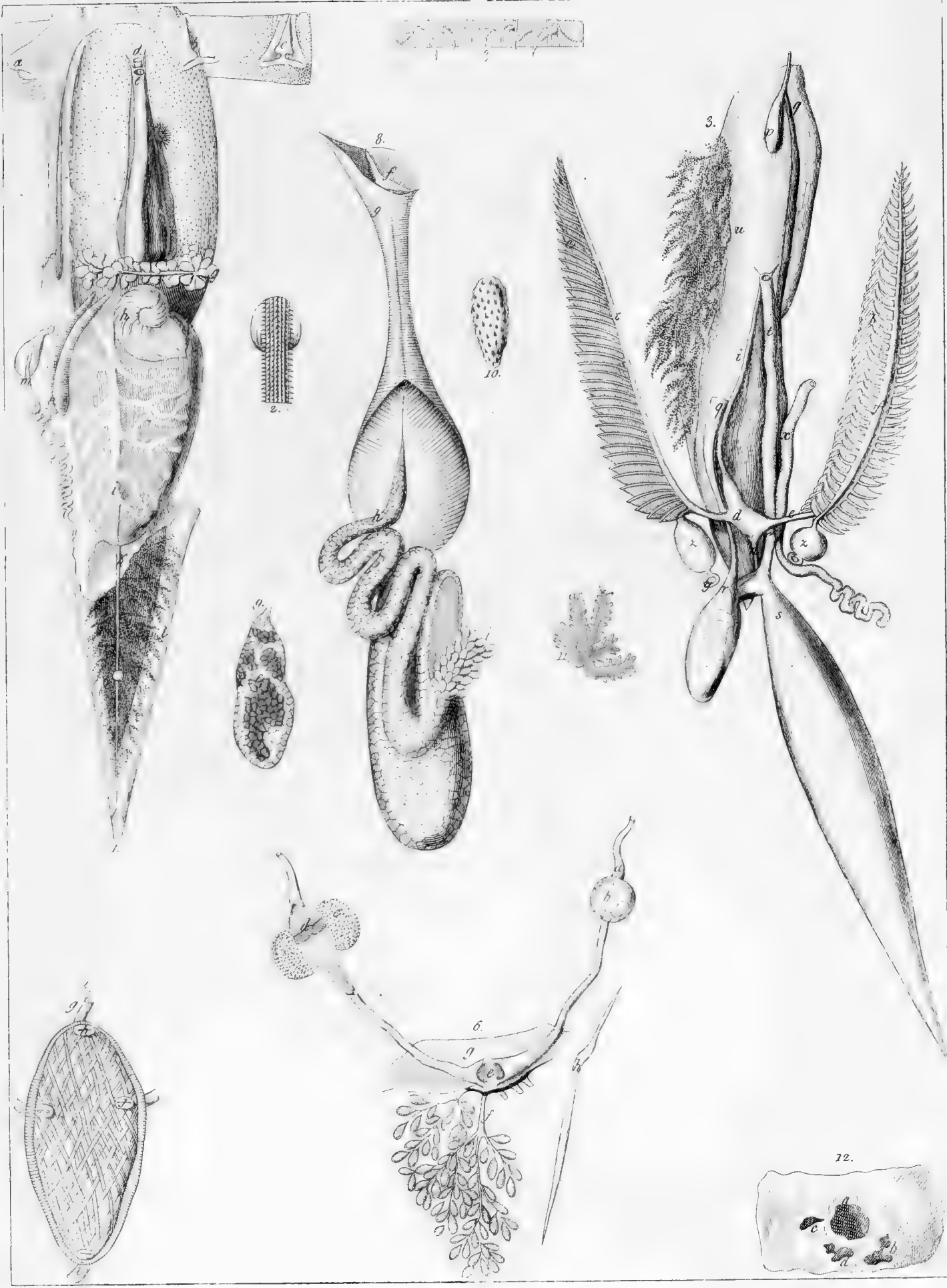

*Cephalopodium viscera.*





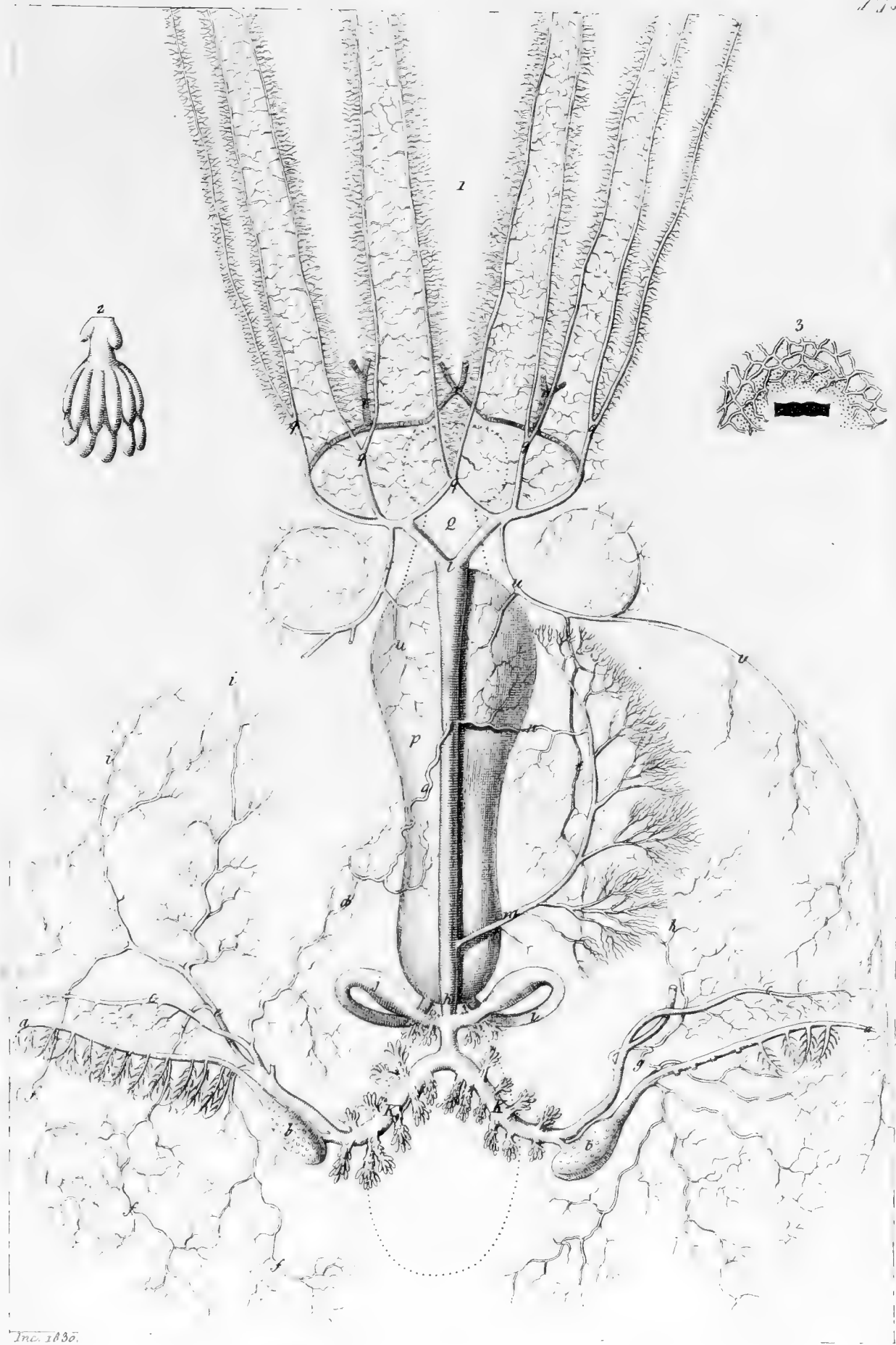

Tab. 1635.

Systema venosum Octopi vulgaris.



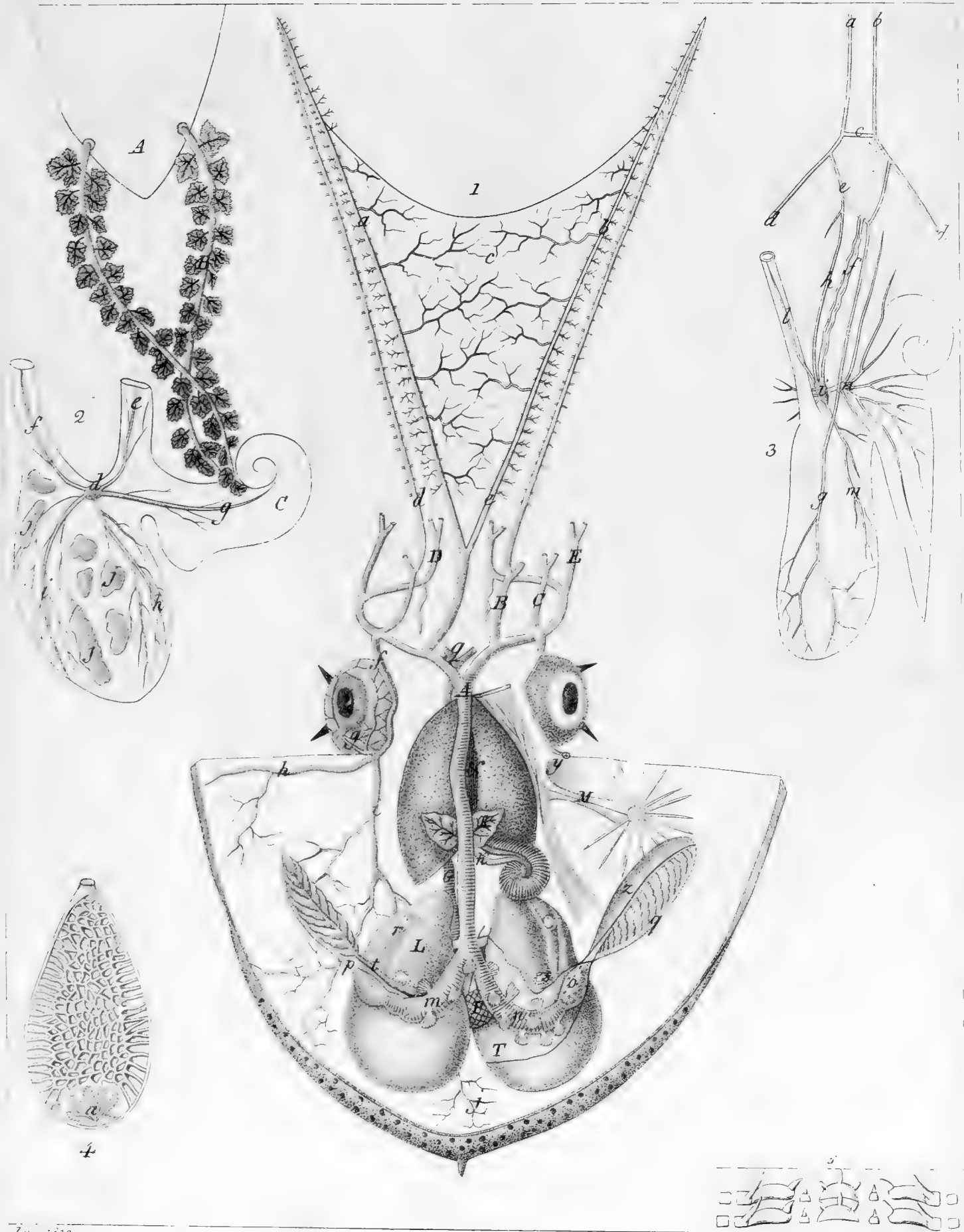

Taf. 106

Systema venosum *Octopi tetrici*, 2 Pancreas et nervi *Loliginis tedayi*,  
 3 nervi *L. sagittatae*, 4 Atramentarium *O. moschati*



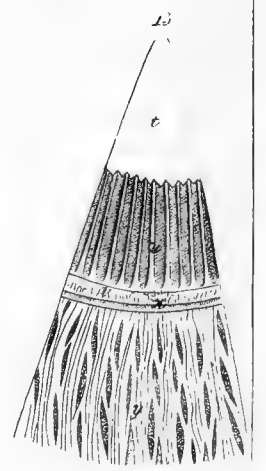
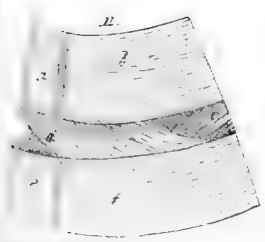
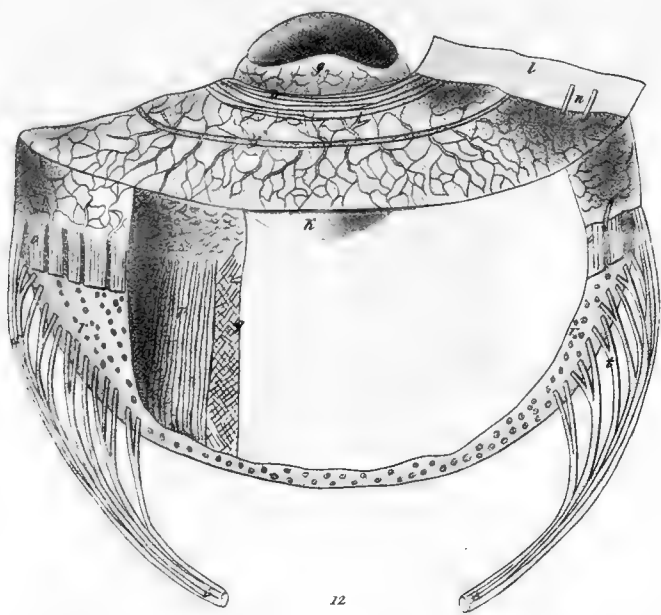
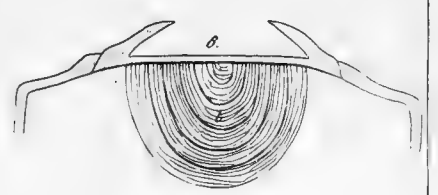
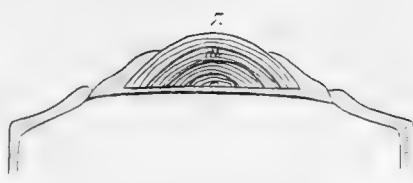
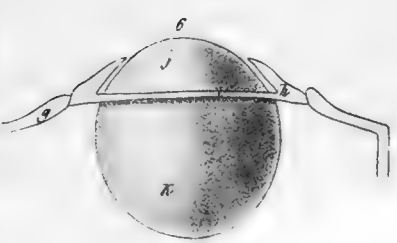
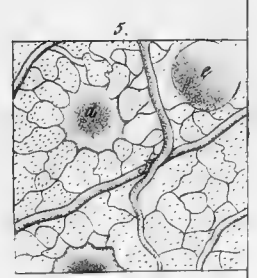
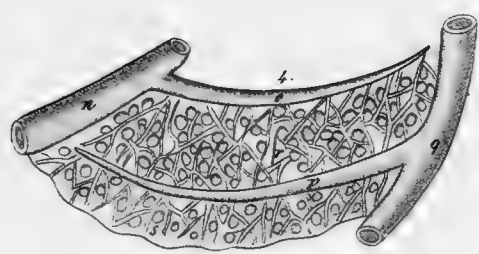
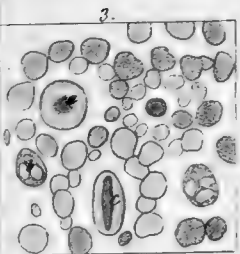
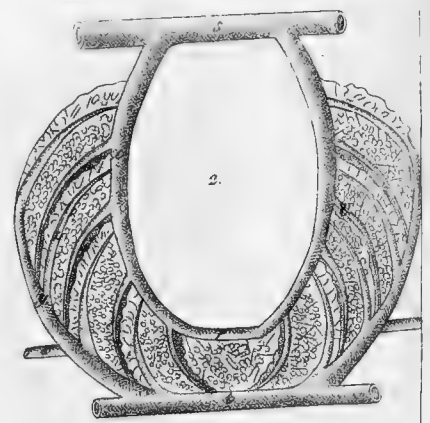
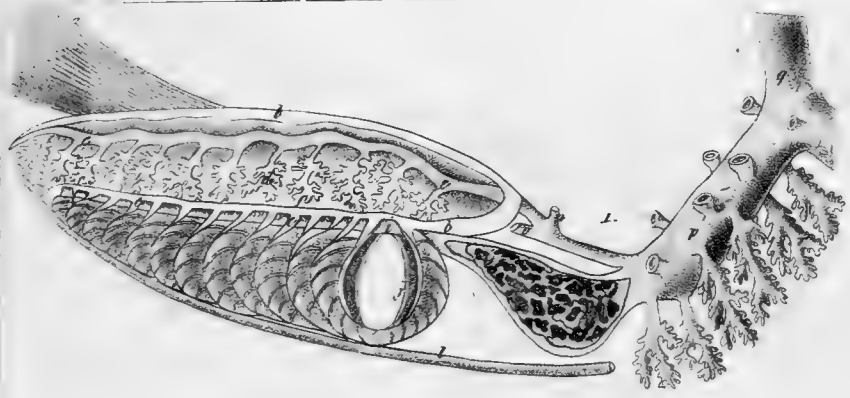

Anatome branchiarum et oculi *Cephalopodum*.



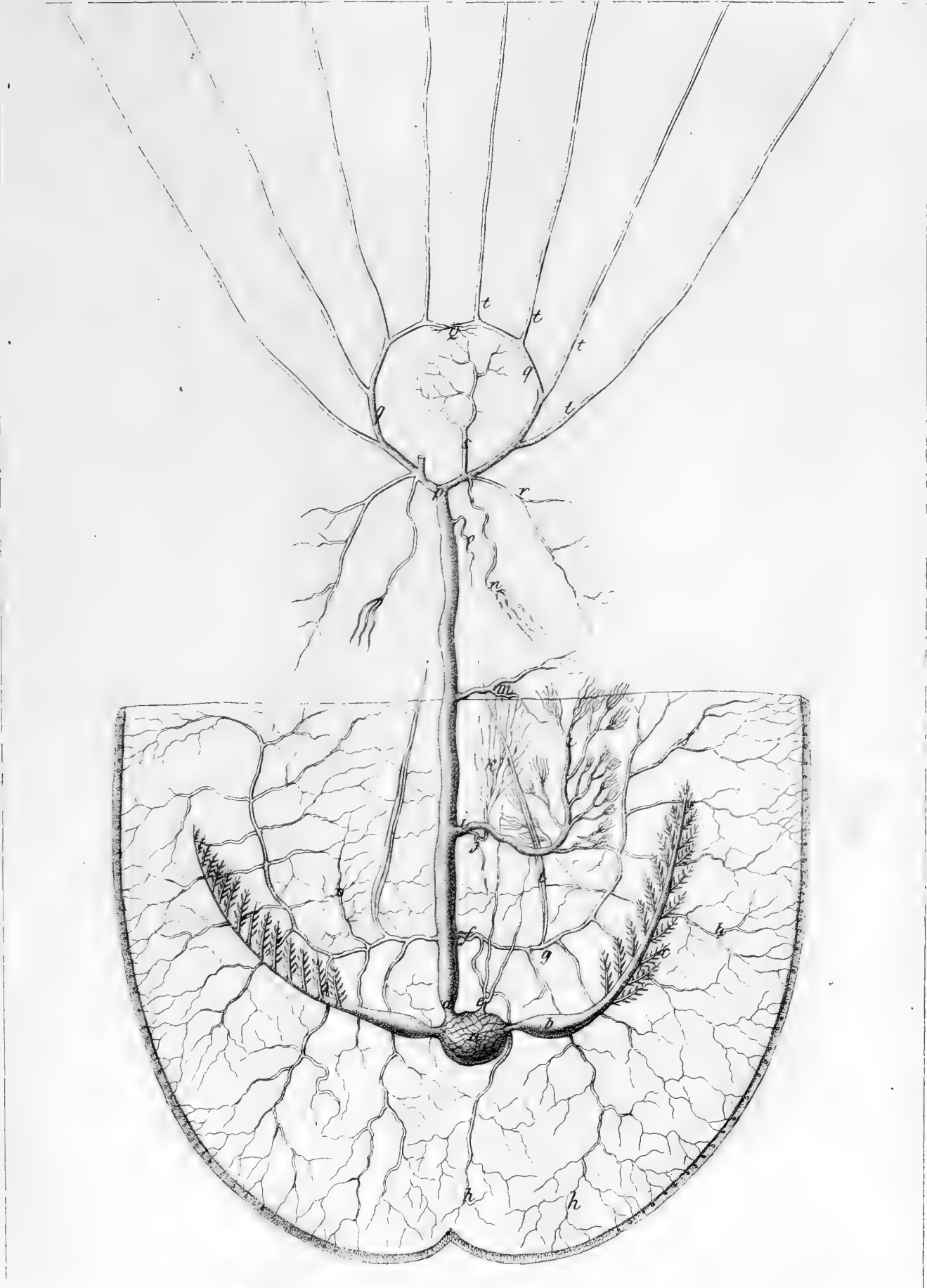

inc. 1830.

Systema arteriosum *Octopi vulgaris.*





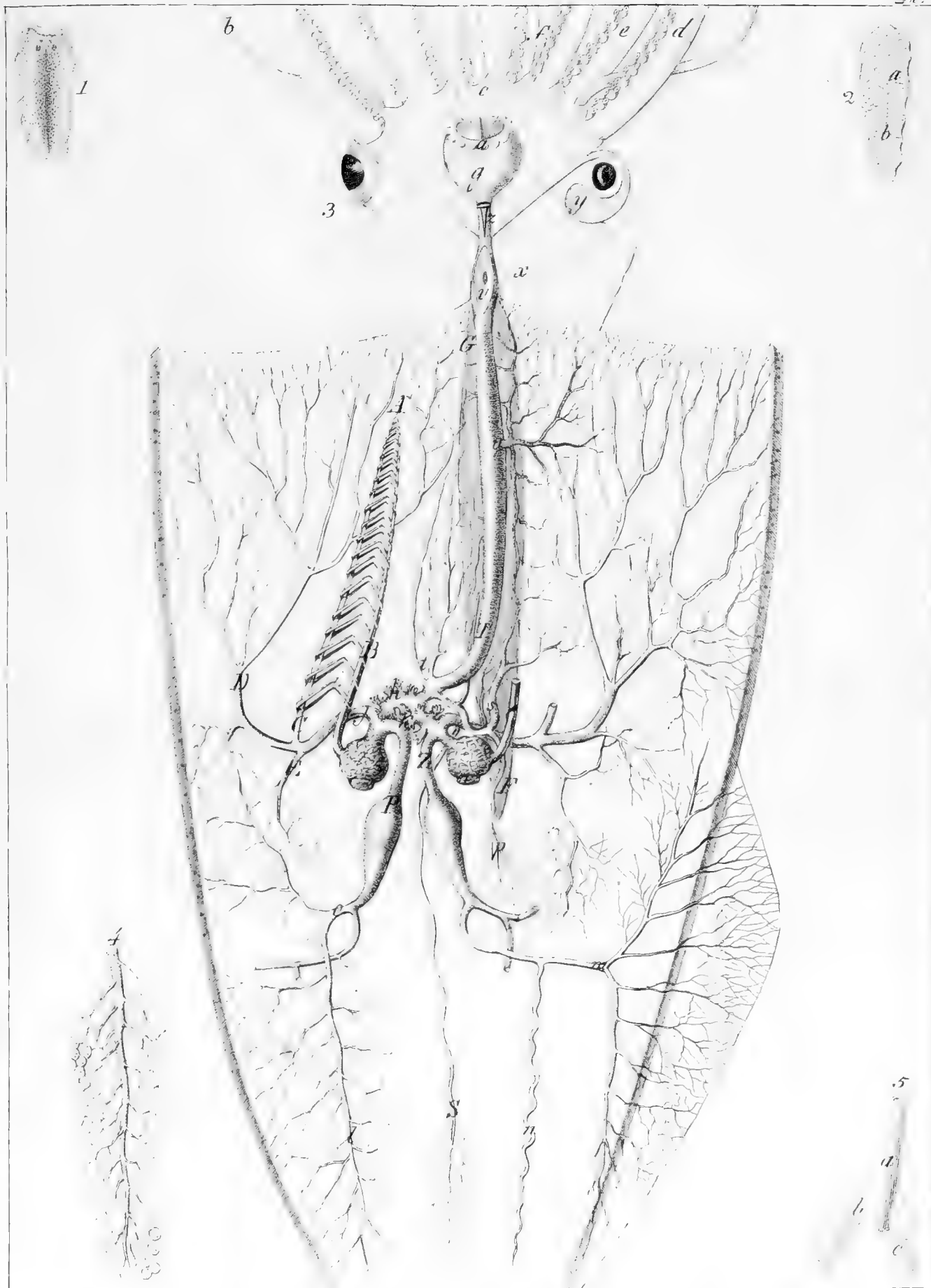

Tab. 85.

3. Systema venosum *Loliginis vulgaris*



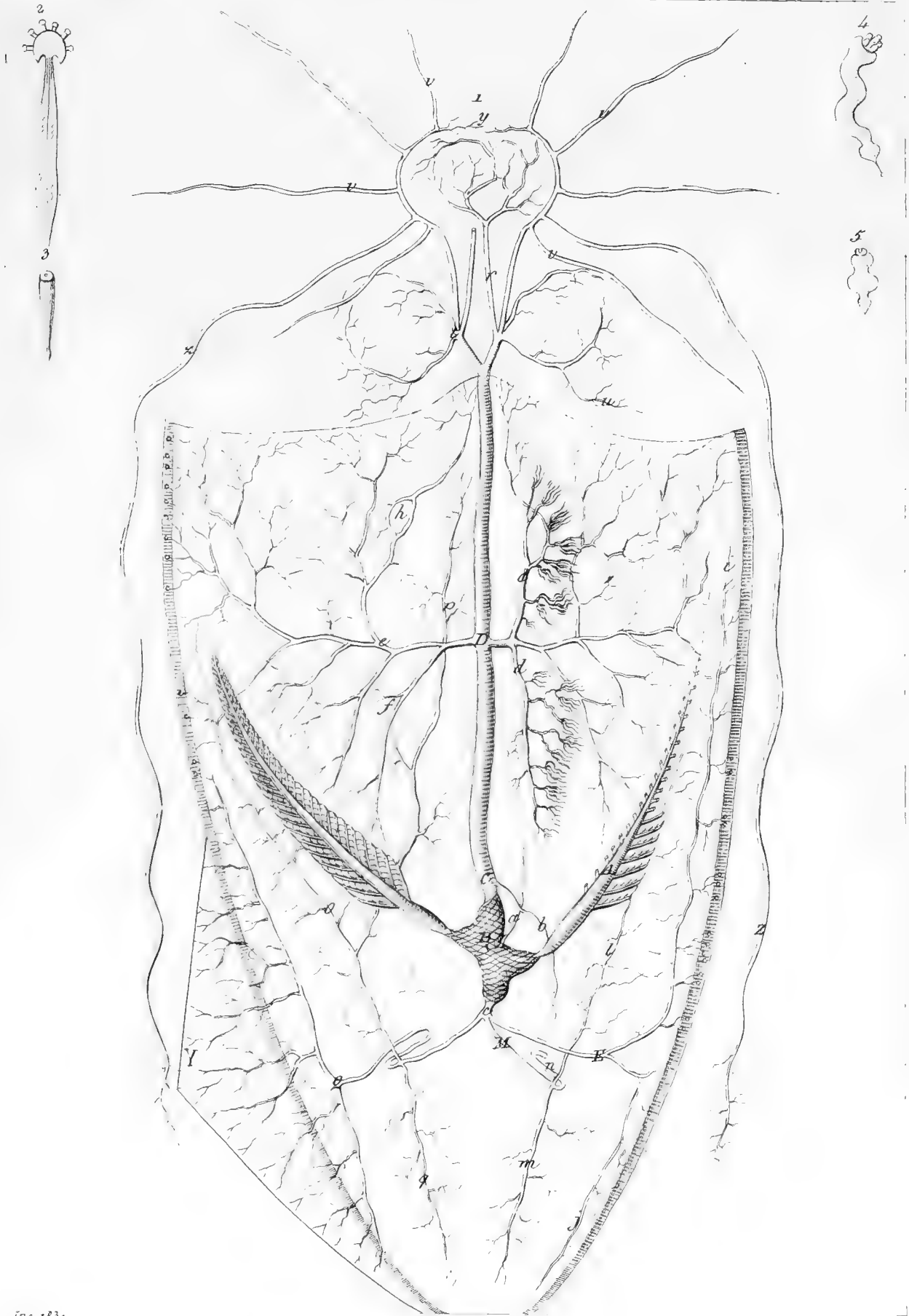

inc. 1830.

Systema arteriosum *Loliginis vulgaris* 1. *Polystoma* 2. *Monostoma* 3  
et *Amphistoma* 4, 5 *Loliginum*.



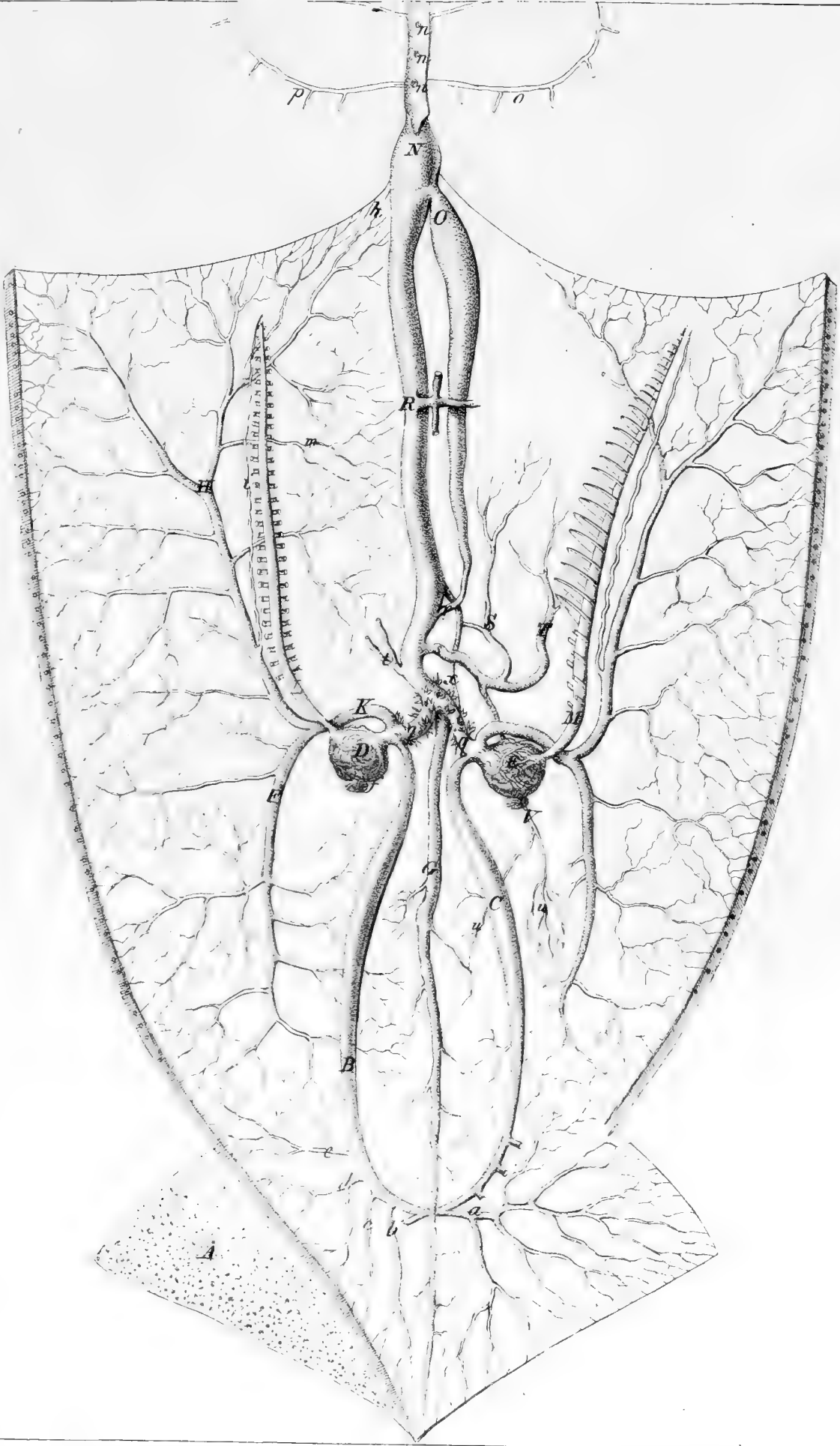

Enc. 2830.

Systema venosum *Lolliginis sagittatae*.



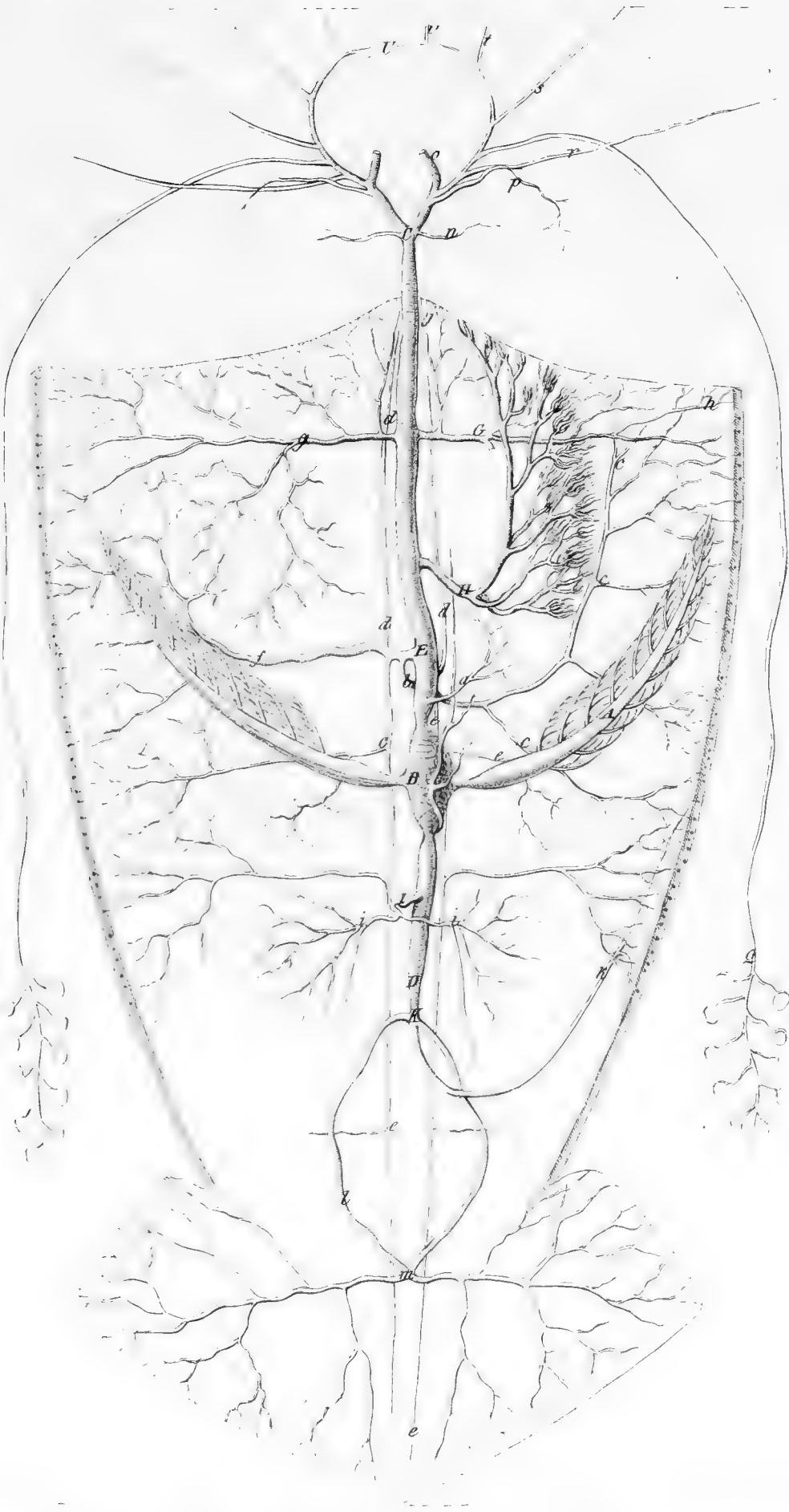

Inc. 1830.

Systema arteriosum *Loliginis sagittatae*.





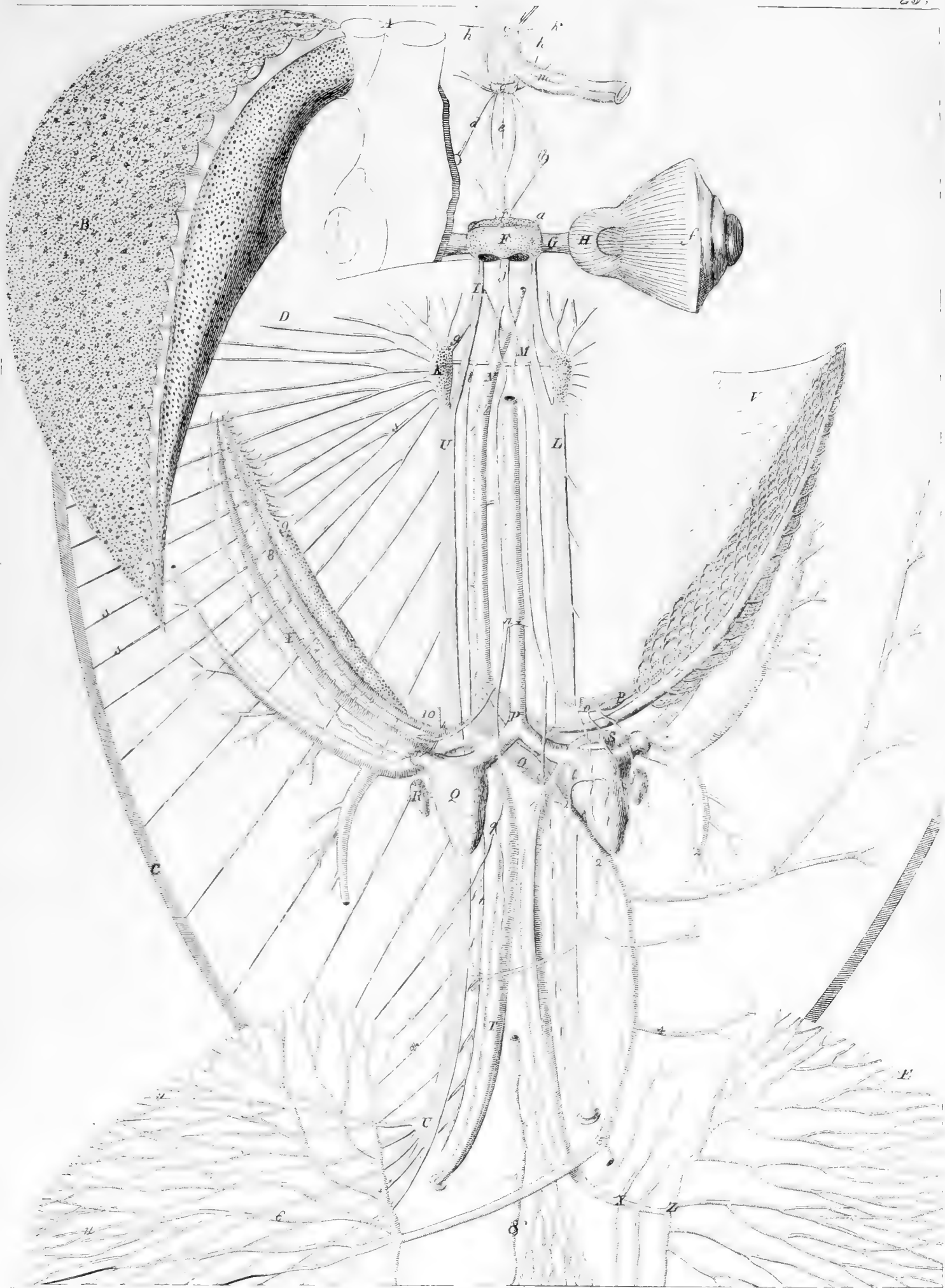

Inv. 1830.

Systema sanguineum ac nervosum *Loliginis tedani*.



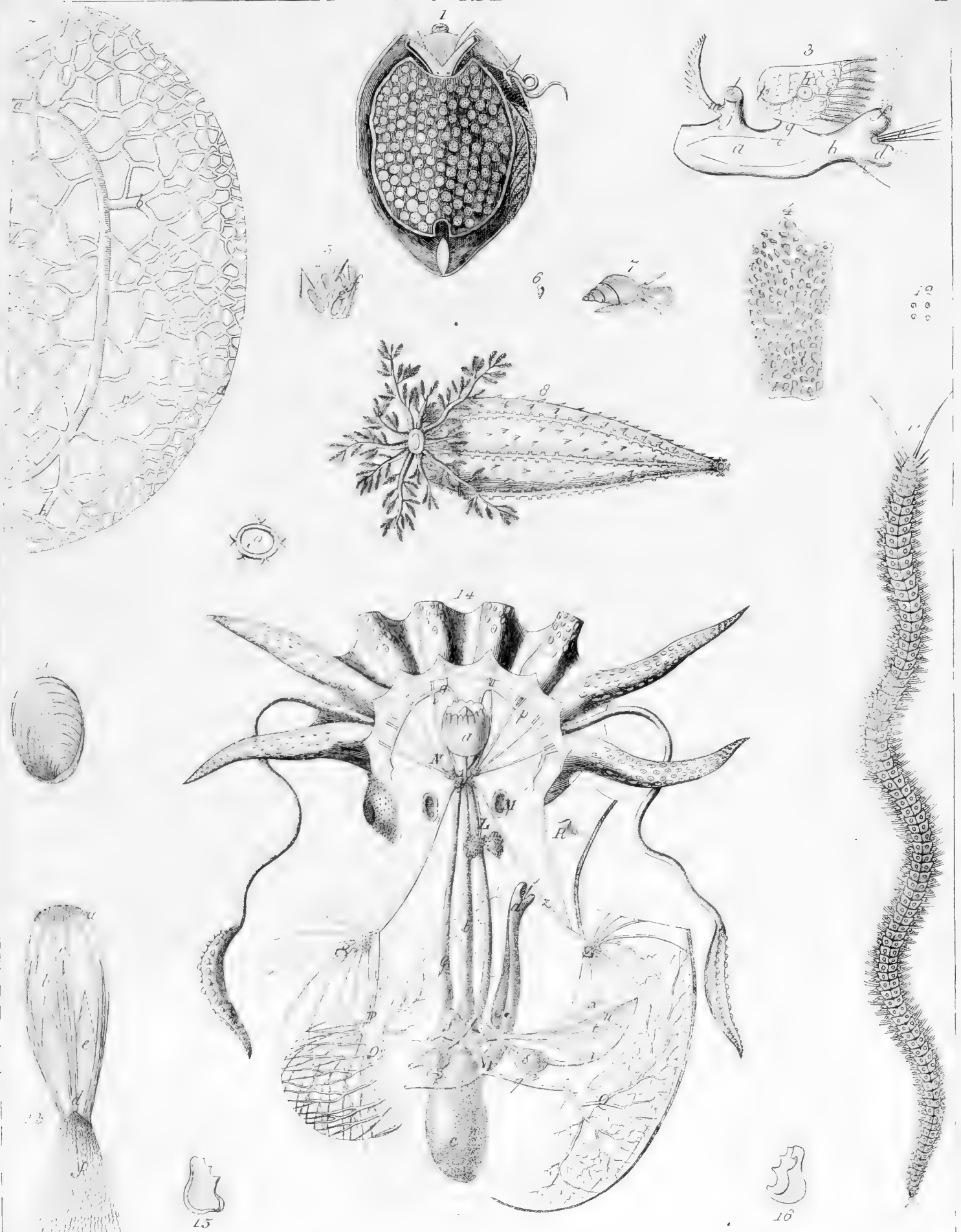

Inc. 1850.  
 1 *Pleurobranchus Peronii*? 4 *Spongia clathrato-hyalina*. 6, 7 *Rissoa canaliculata*.  
 8 *Holothuria Planciana*. 11 *Sigalion squamosum*. 14 Anatomie *Sepiologie macrosomatis*.



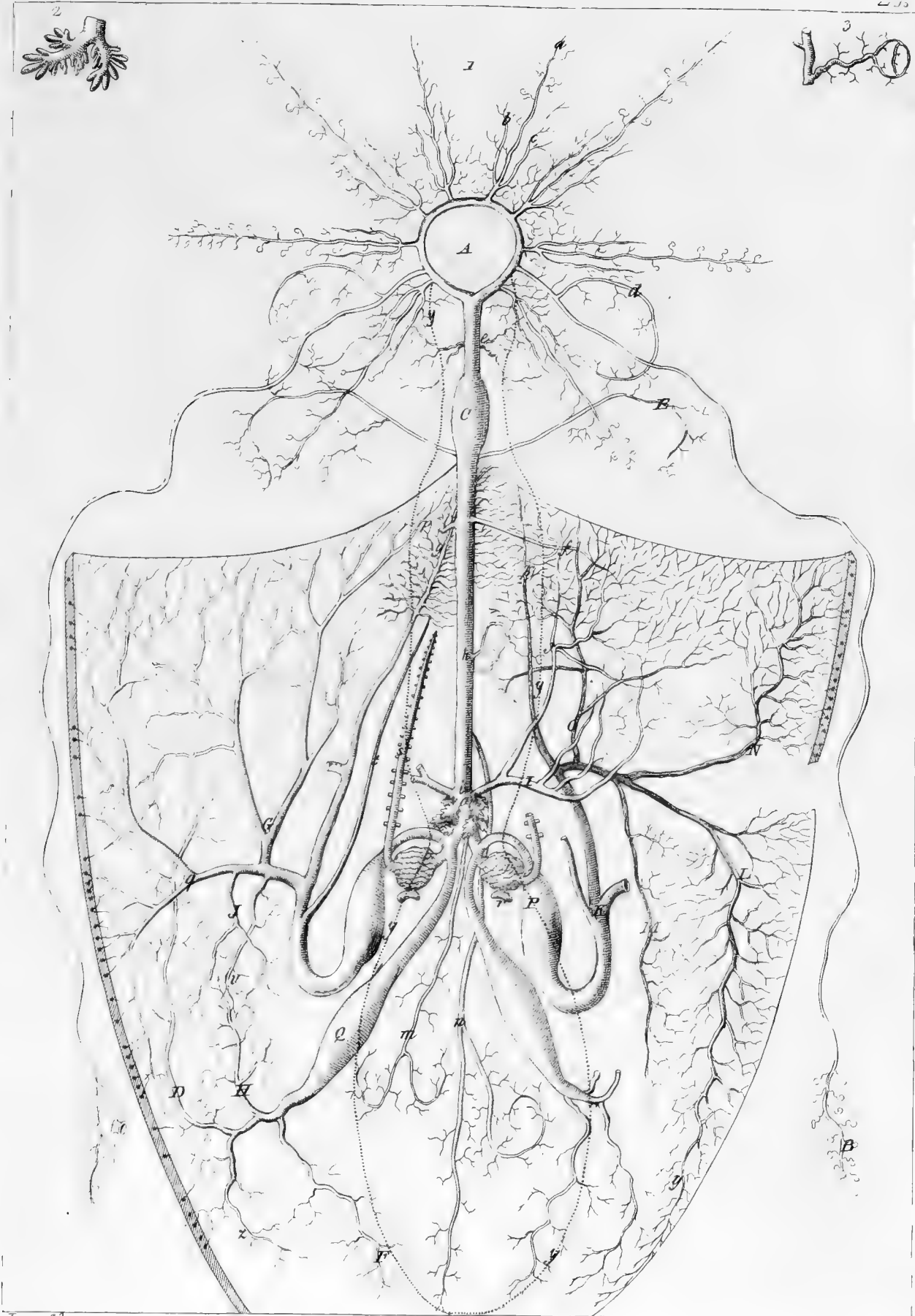

Inc. 1830.

Systema venosum *Sepiae officinalis.*



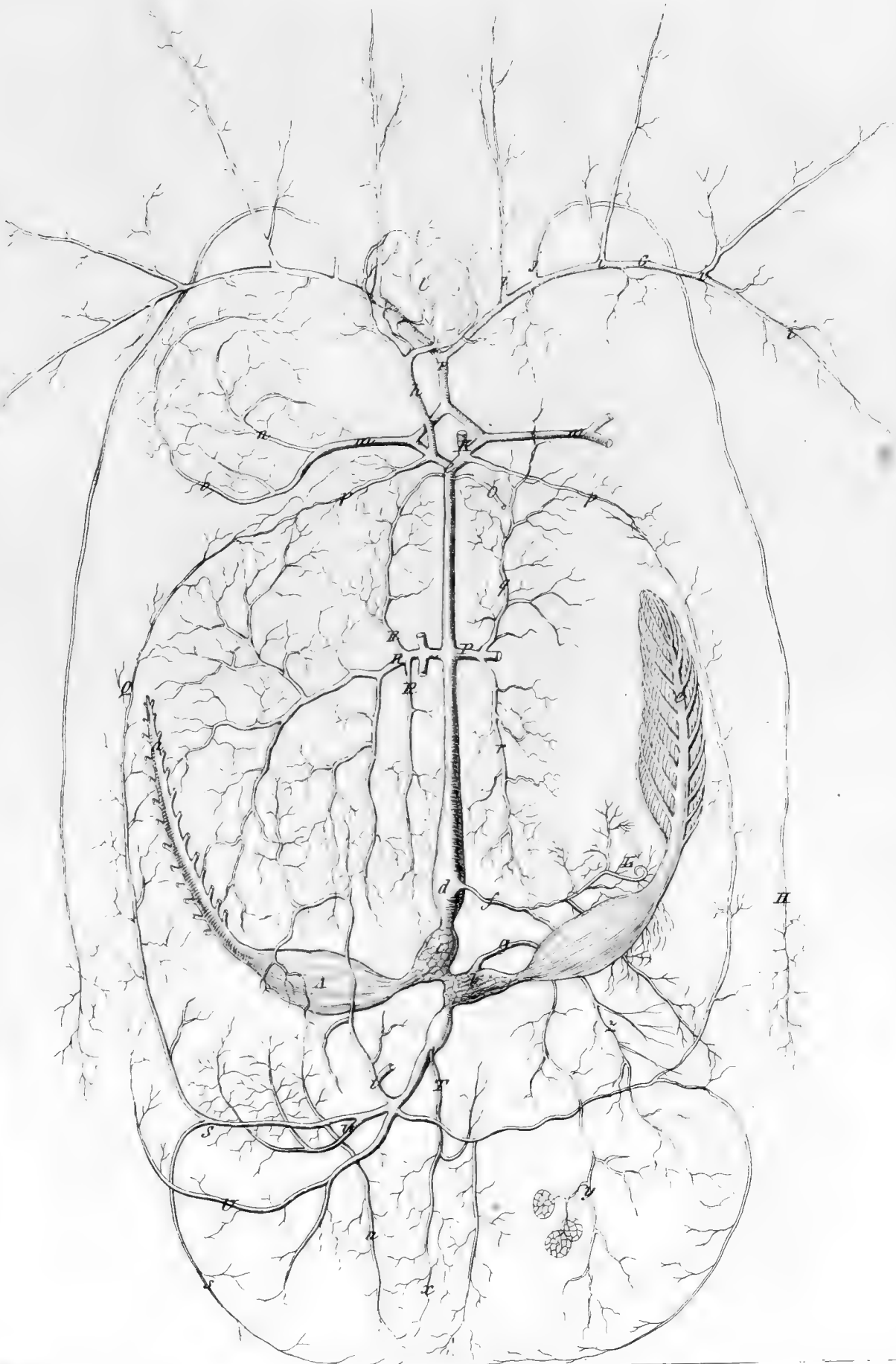

Lac. 1830.

Systema arteriosum *Sepiae officinalis*.





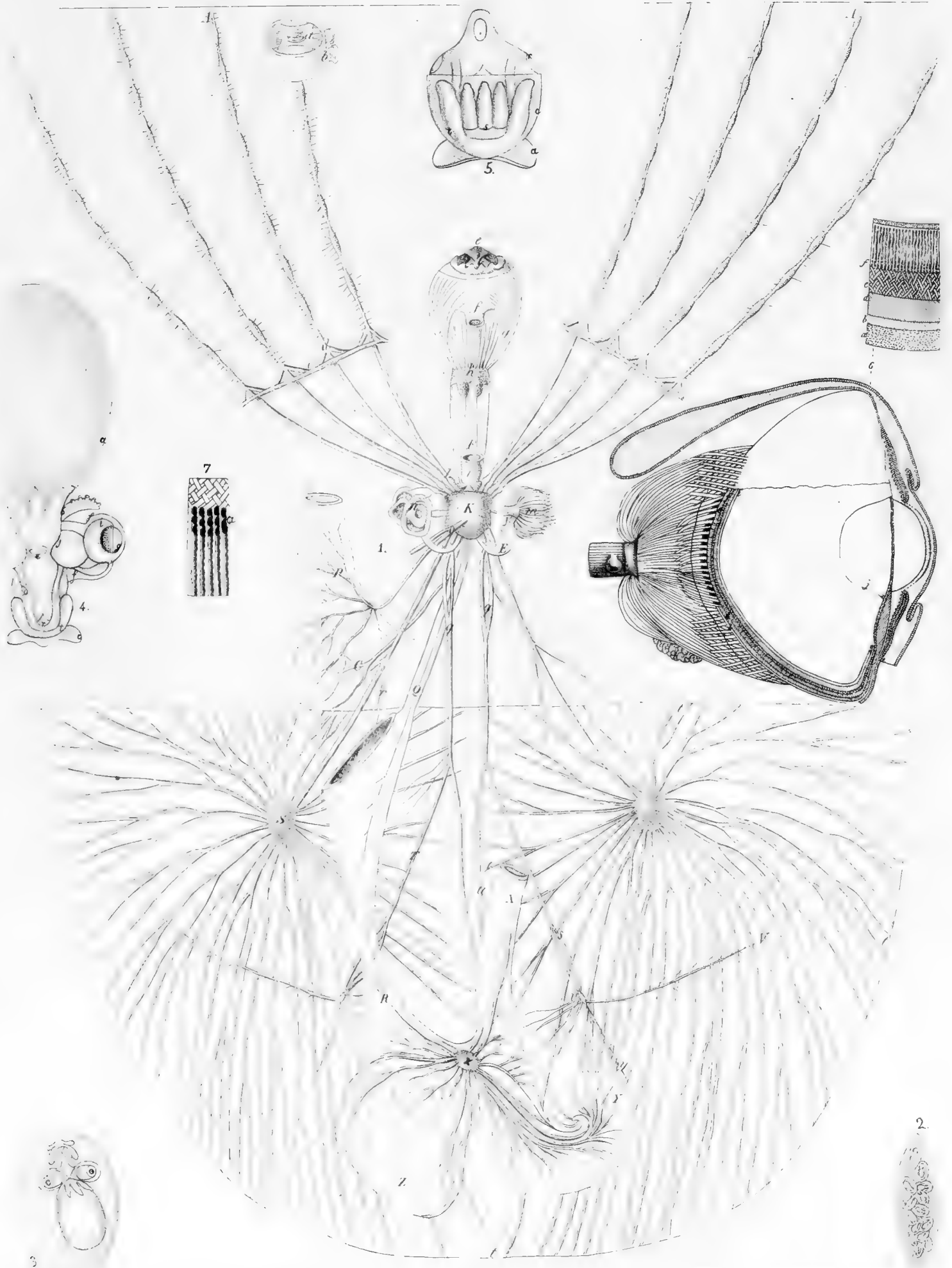

Systema nervosum *Cepote macroca*



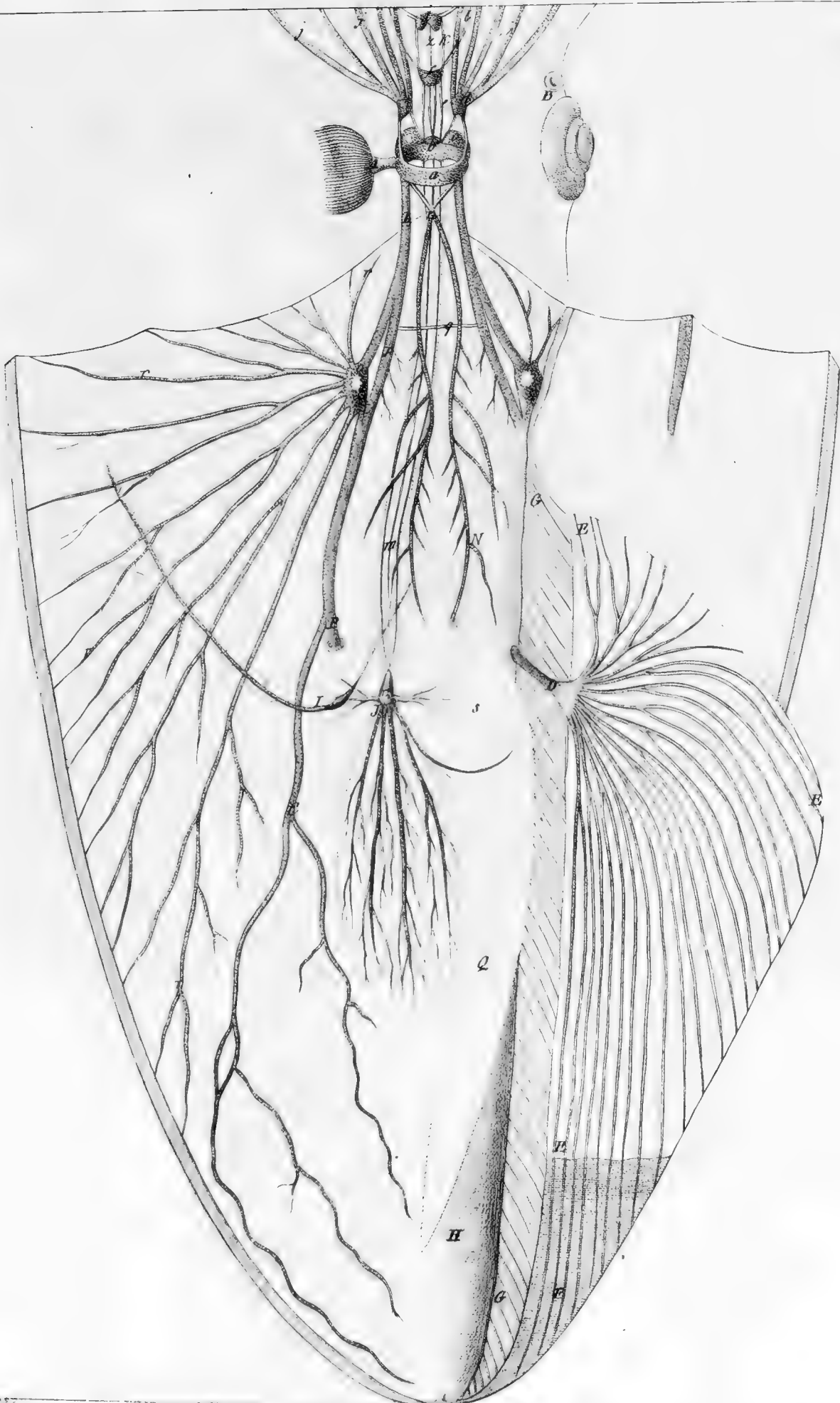

Systema nervosum *Loliginis communis*.

Tab. 1256.



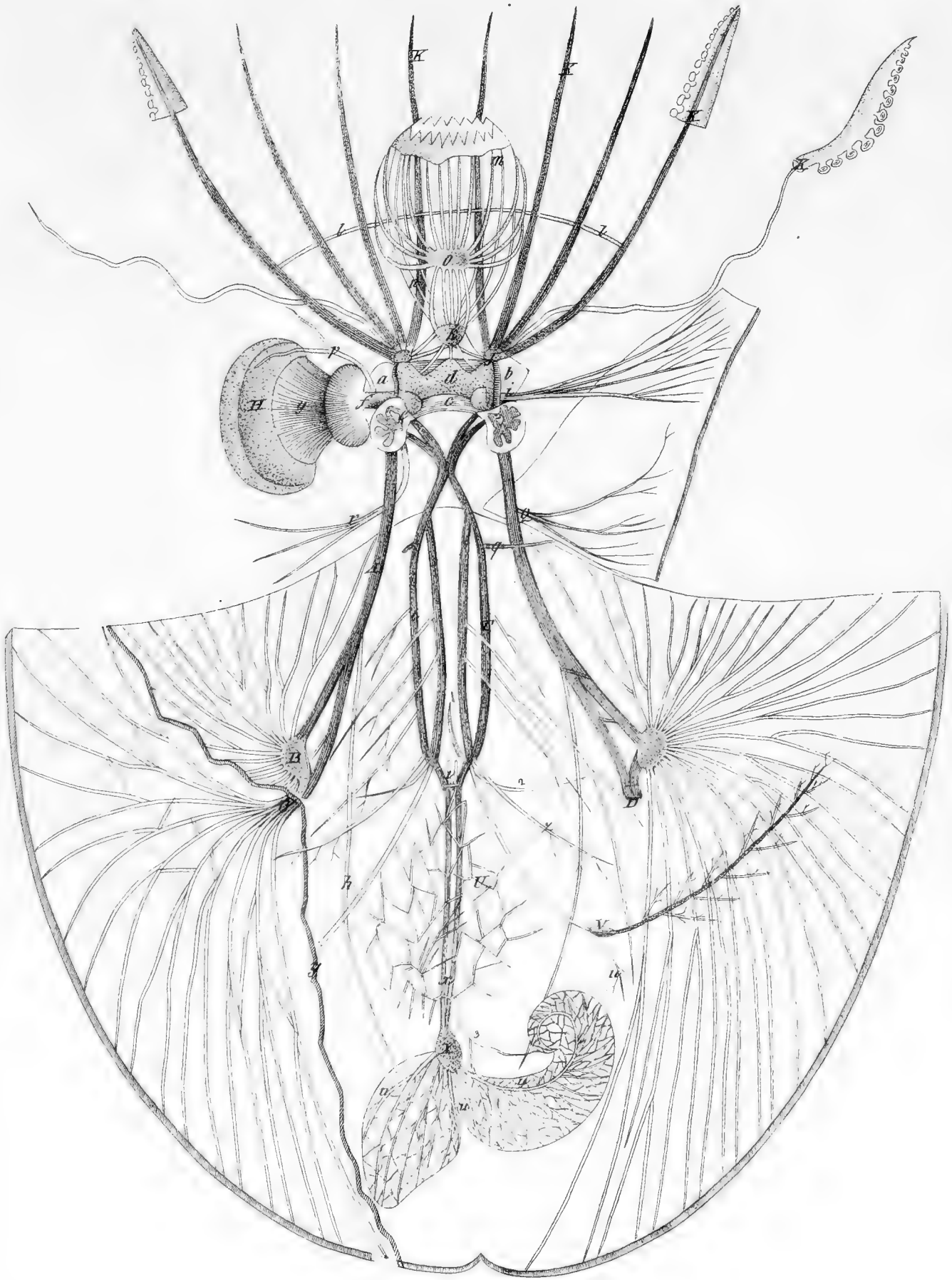

Inc. 2830.

Systema nervosum *Sepiae officinalis*.



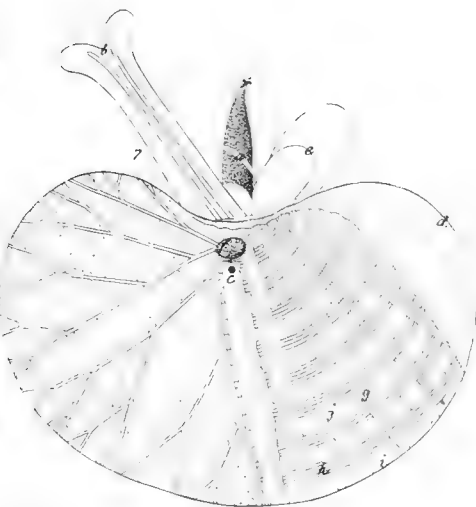
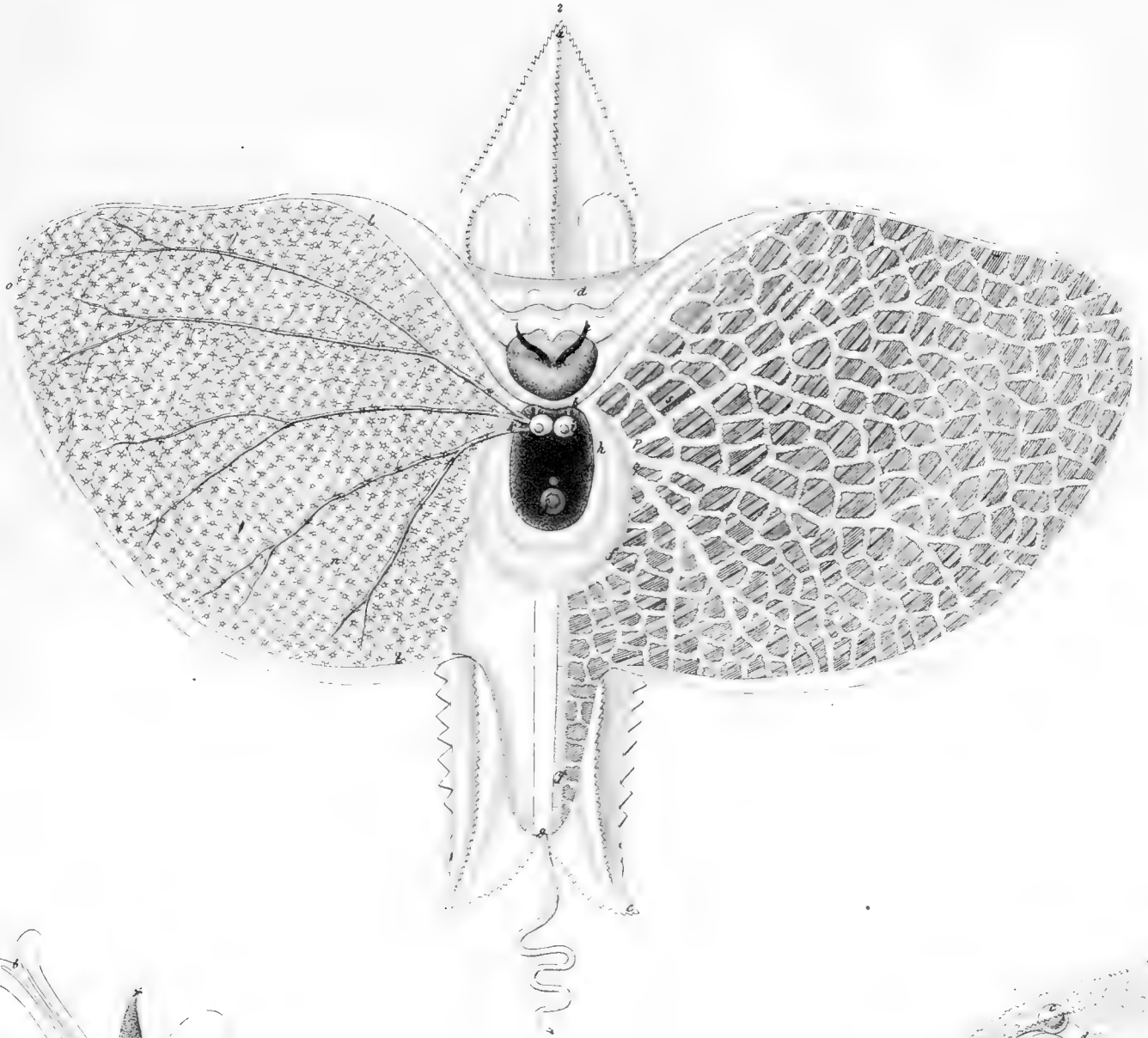
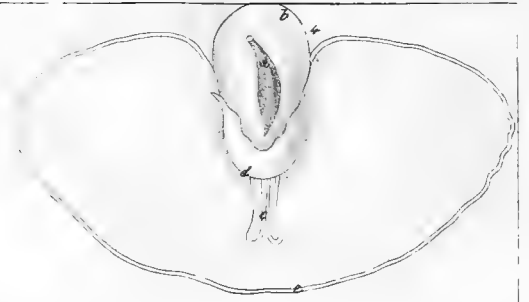
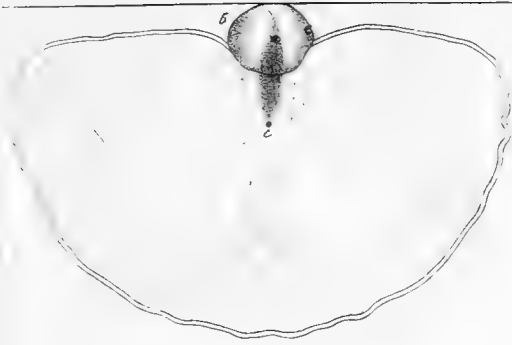

1-3 *Cymbulia Peronii*, 4-7 *Tiedemannia neapolitana*.

Fig. 1-7





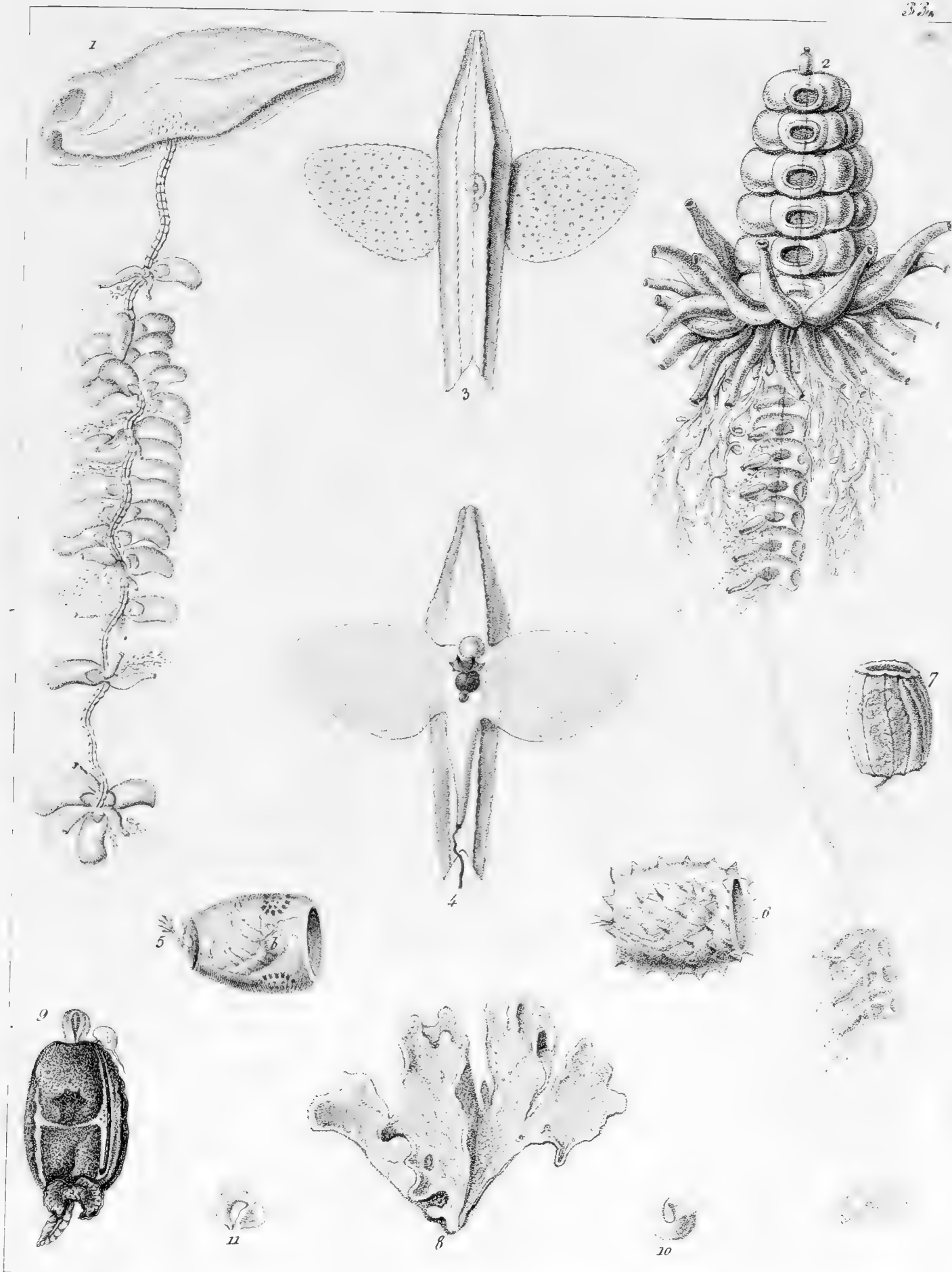

Inc. 1830.  
 1. *Physalia cymbiformis*. 2. *Physosiphora rosacea* ? 3, 4. *Cymbulia Peronii* β.  
*Doliolum mediterraneum* 5, papillosum 6, sulcatum 7. *Spongia mesenterina* 8.  
*Doridium carnosum* 9.



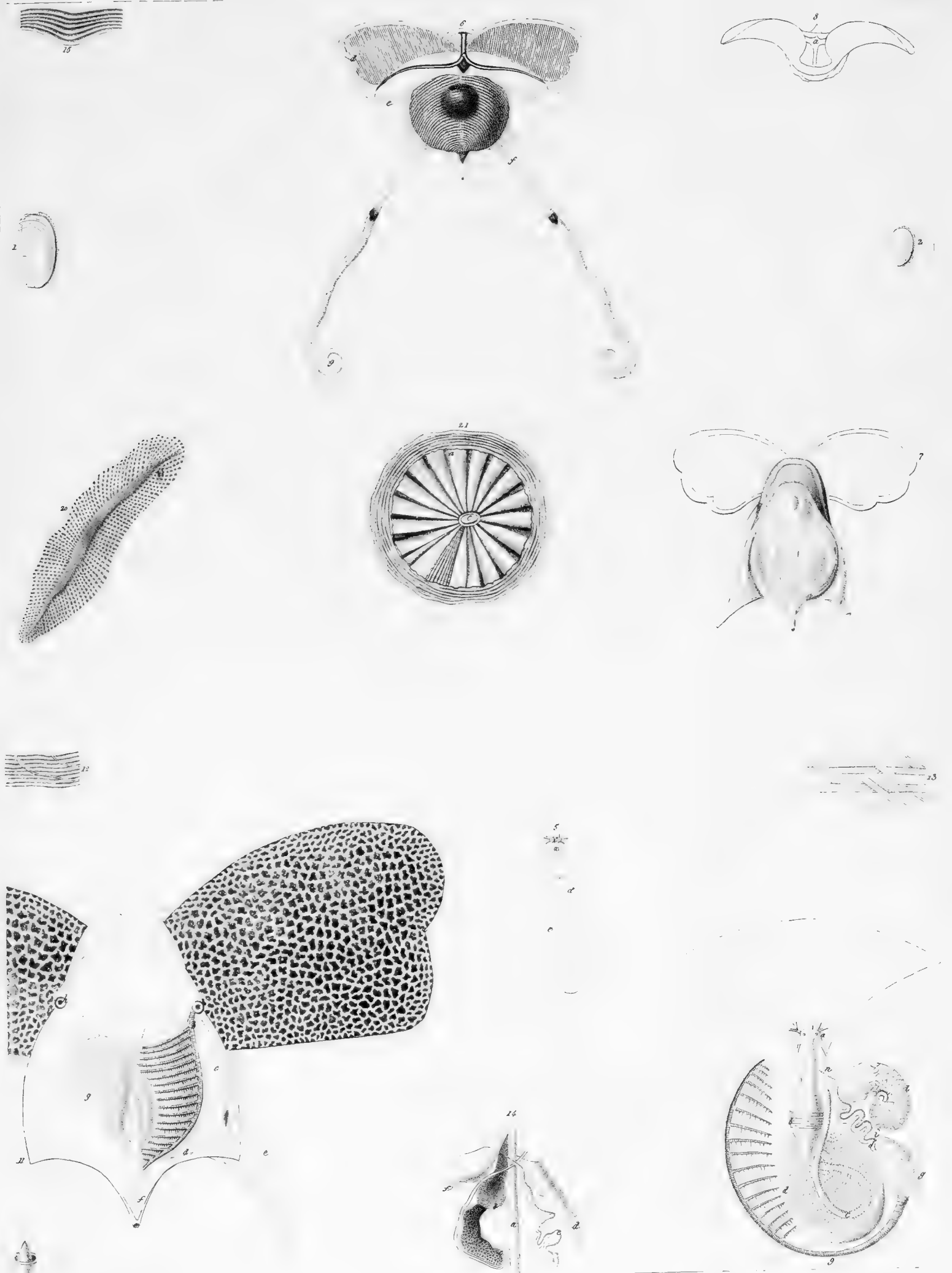

6-15 *Hyalaca tridentata*, 20 *Planaria luteola*.



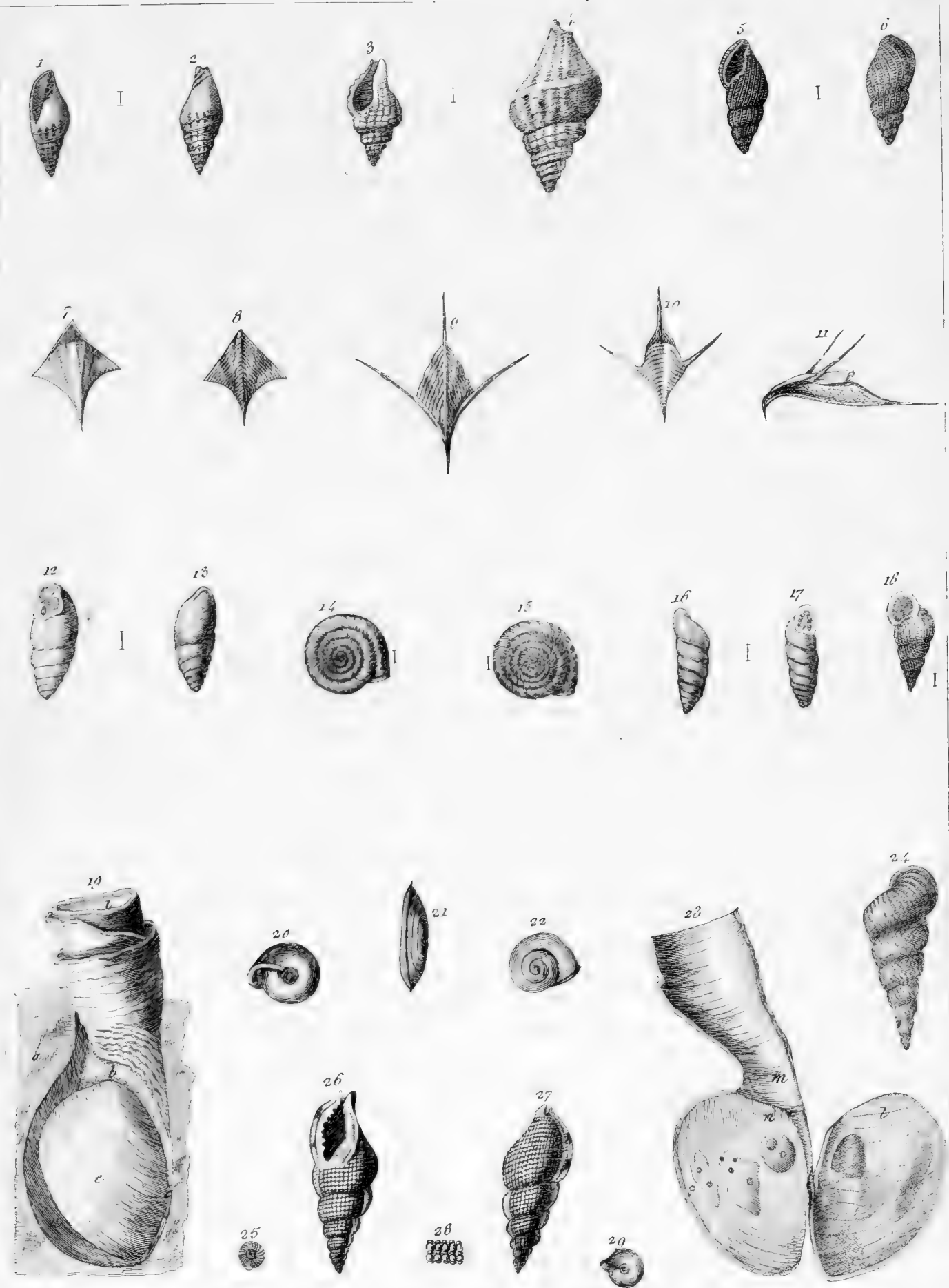
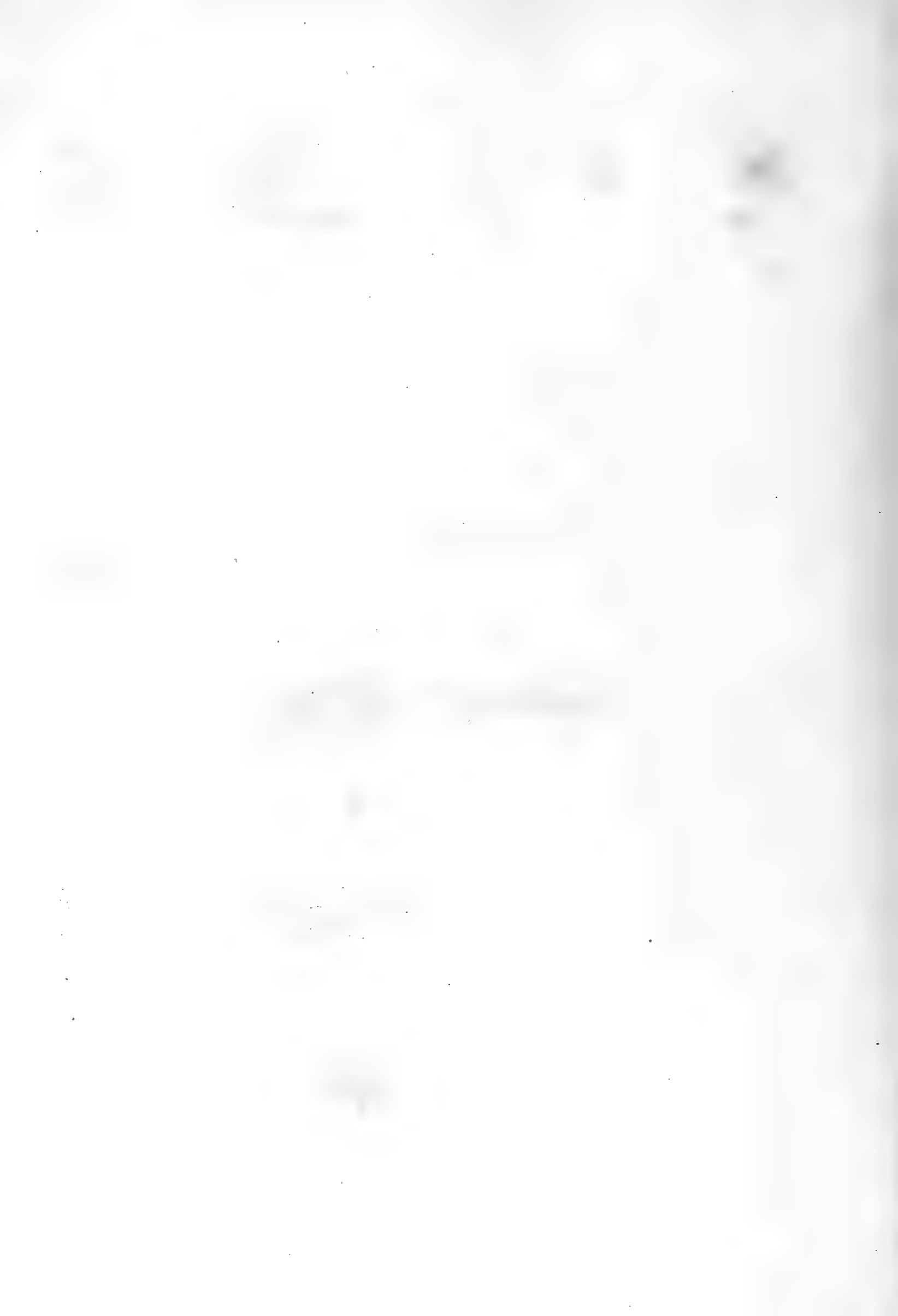
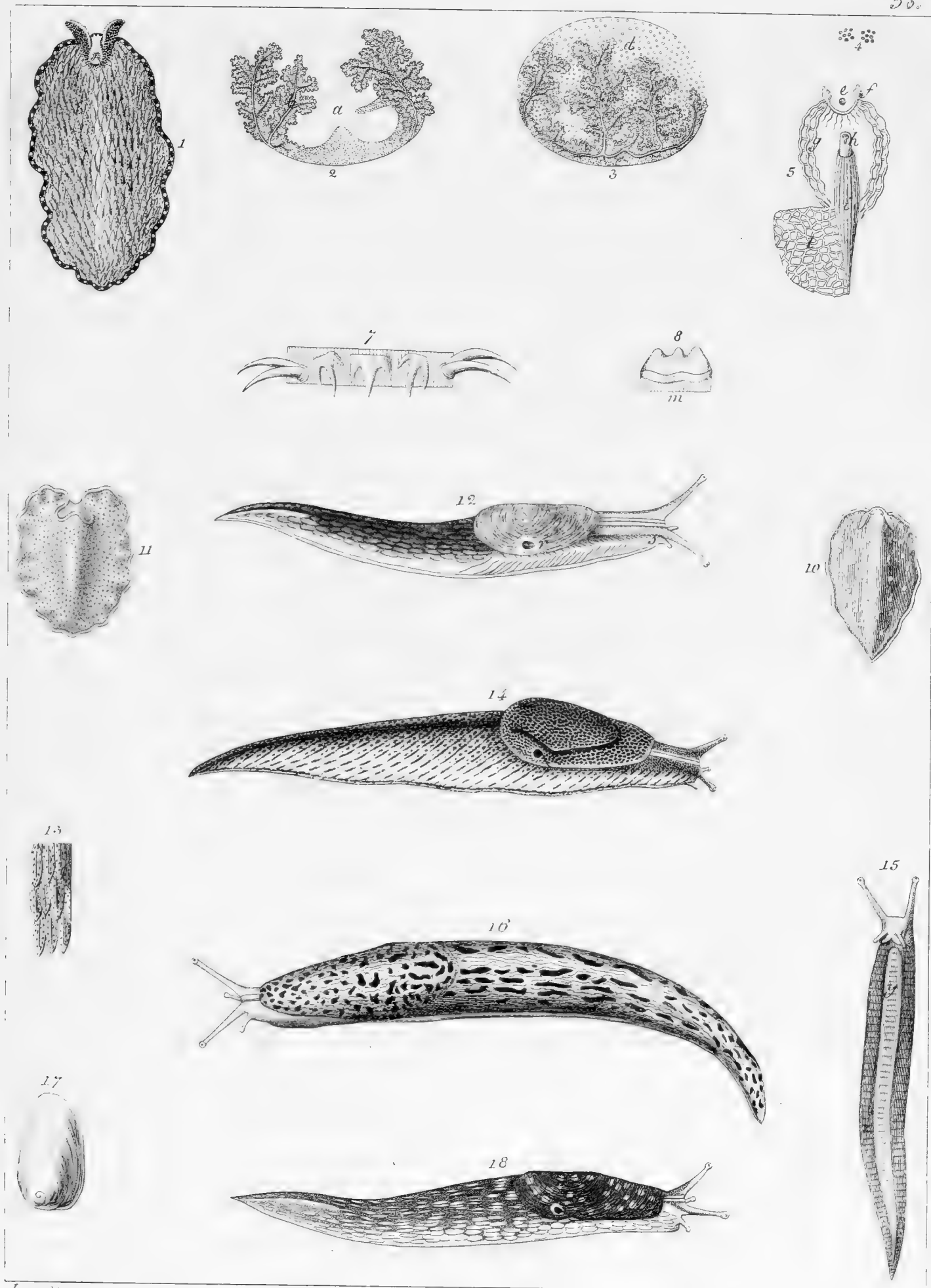

Fig. 180. *Naugelia* Poli. *Ceodora lanceolata* 1-3. *C. cuspidata* 9-11. *Pupa tridens* 12, 13. *P. quadridens* 16, 17. *Apel-  
stoma patulum* 18, 24. *Levayella sicula* 19, 23. *Tritonium Bonanni* 26-28. *Helix rotundata* 15, 25, 29.





Inc 1830.

*Planaria* Diquemaris, *P. violacea* 10, *P. flava* 11. *Limax ater* 12, *L. agrestis* 14, *L. sylvaticus* 16, *L. variegatus* 18.





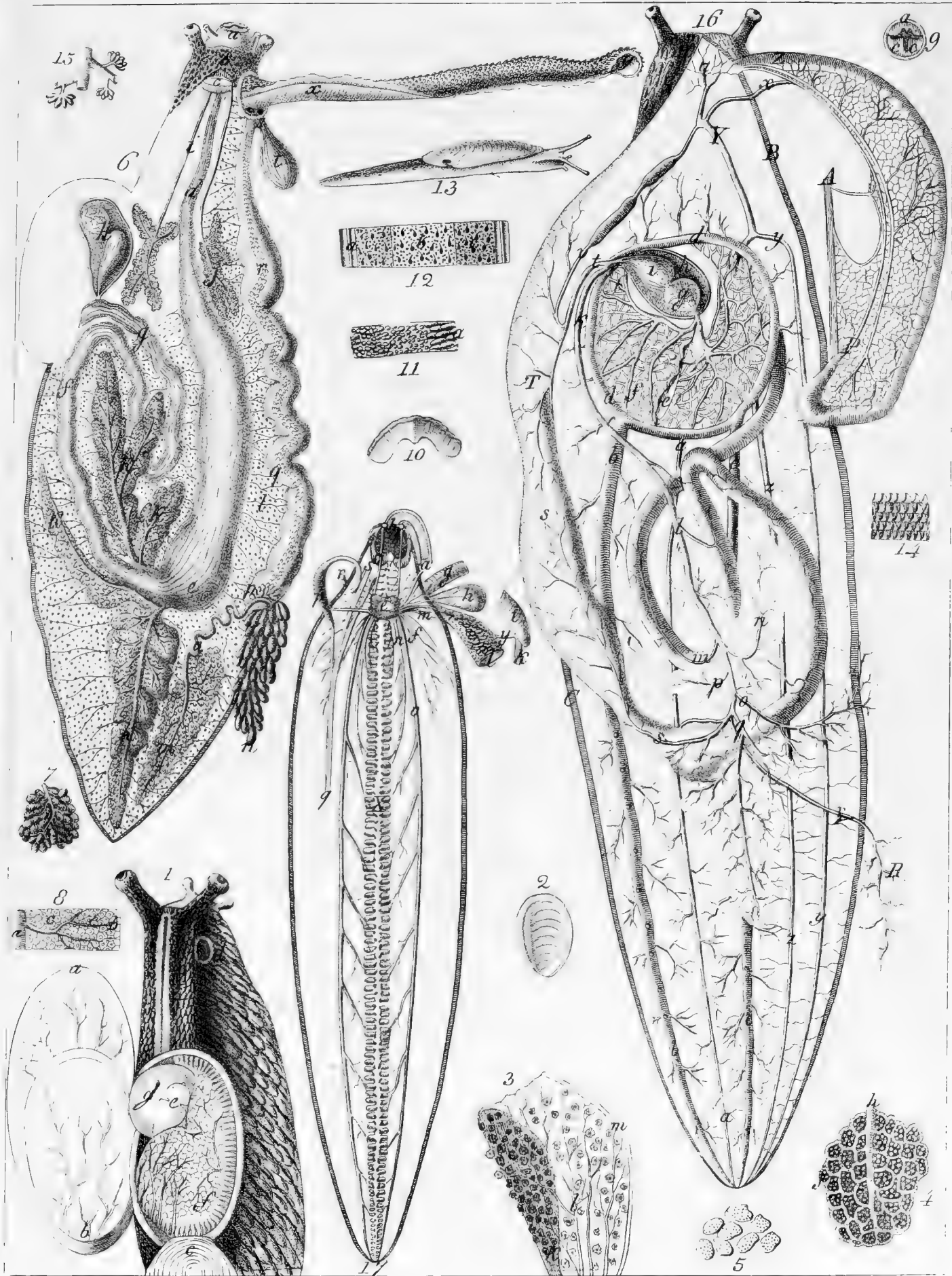

Inc. 1830.

Anatome *Limacum.*



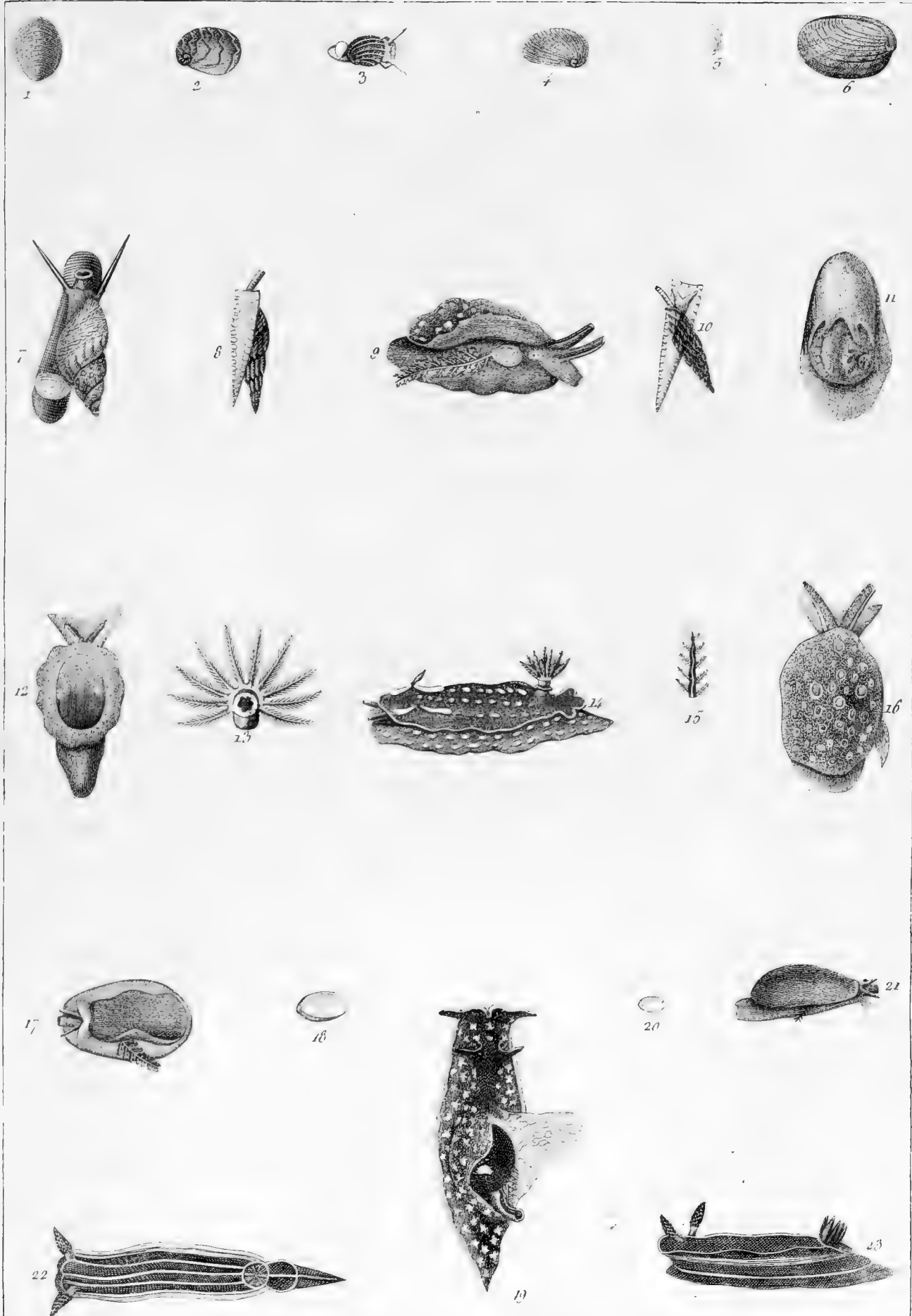

*Verita marina* 2-4, *Polyana* 11, *Phasianella pullo* 7, 8, *Mangelia*, *Pleurobrinichus ocellatus* 9, 16, *P. stellatus* 12, *P. aurantiacus* 17, 21, *Aplysia punctata* 10, *Loris*, *Succia* 14, *P. gracilis* 22, 23



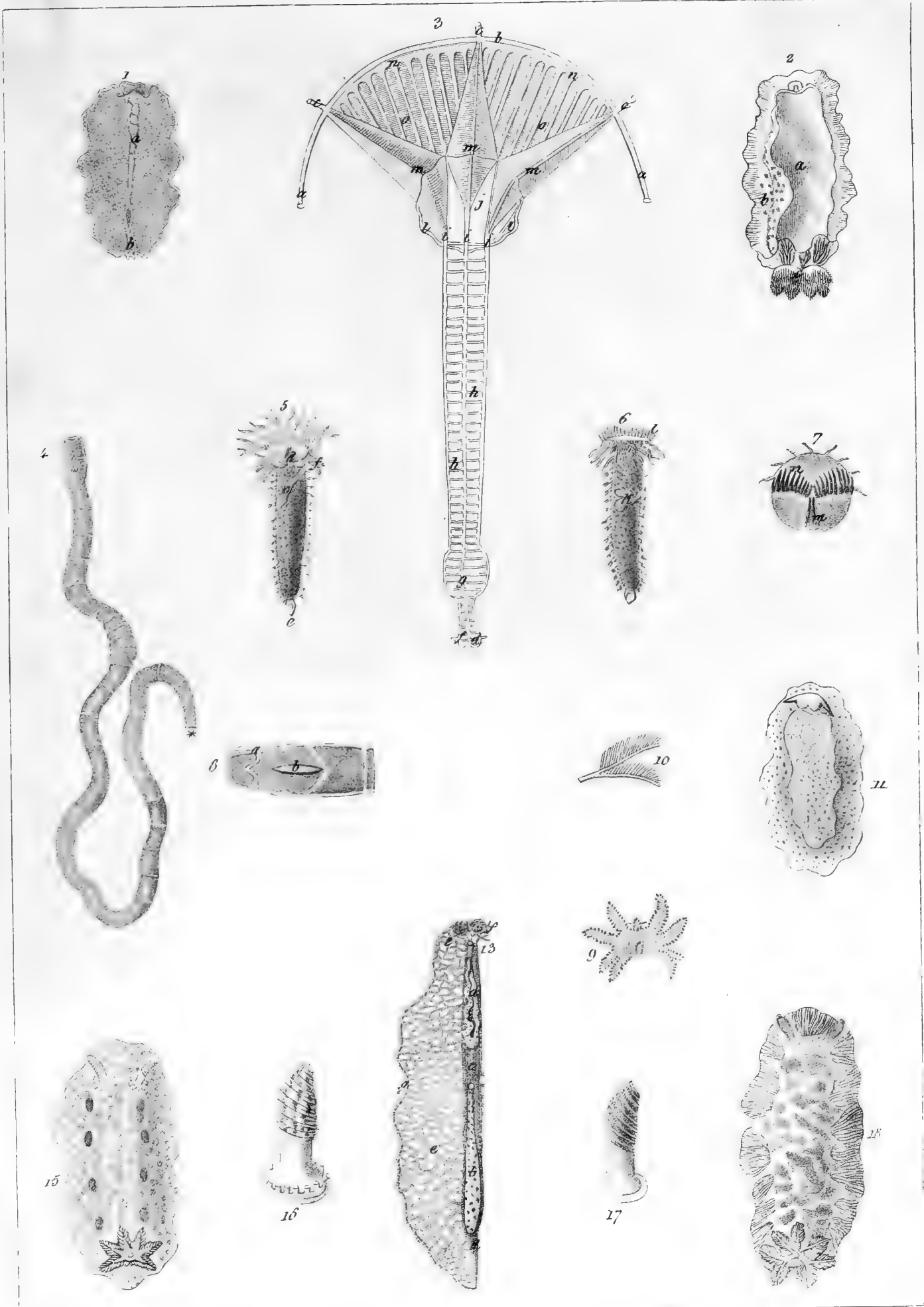

Inc. 1830.  
 1, 13. *Planaria aurantiaca*. 4. *Polia geniculata*. 5, 6. *Amphitrite auricoma*. *Doris tuberculata*  
 11, 15. *D. grandiflora* 2, 18.



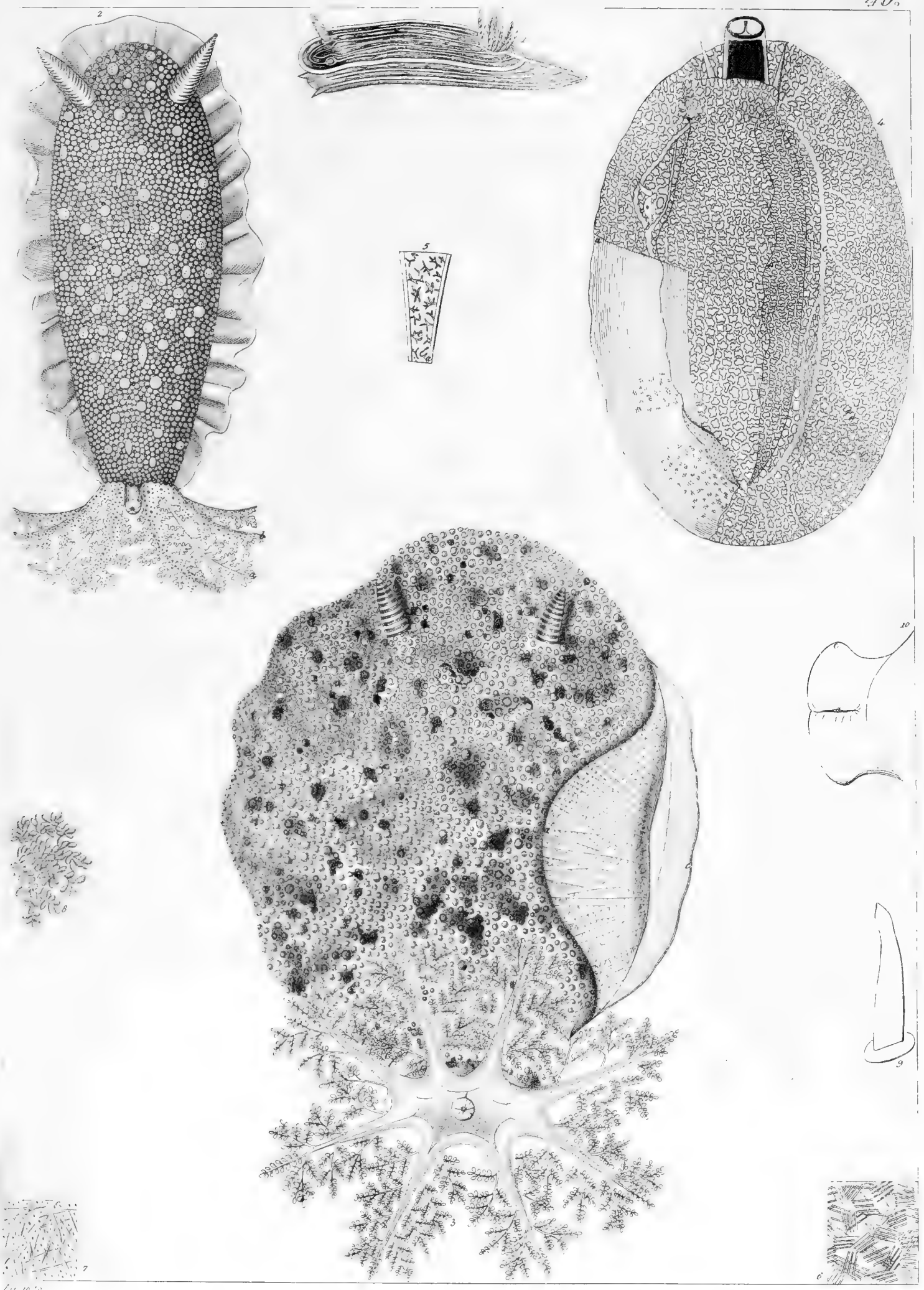

*Doris Schultzei* 1, *D. Parthenopeia* 2, *D. Leucharti* 3, *D. Argo* 4.





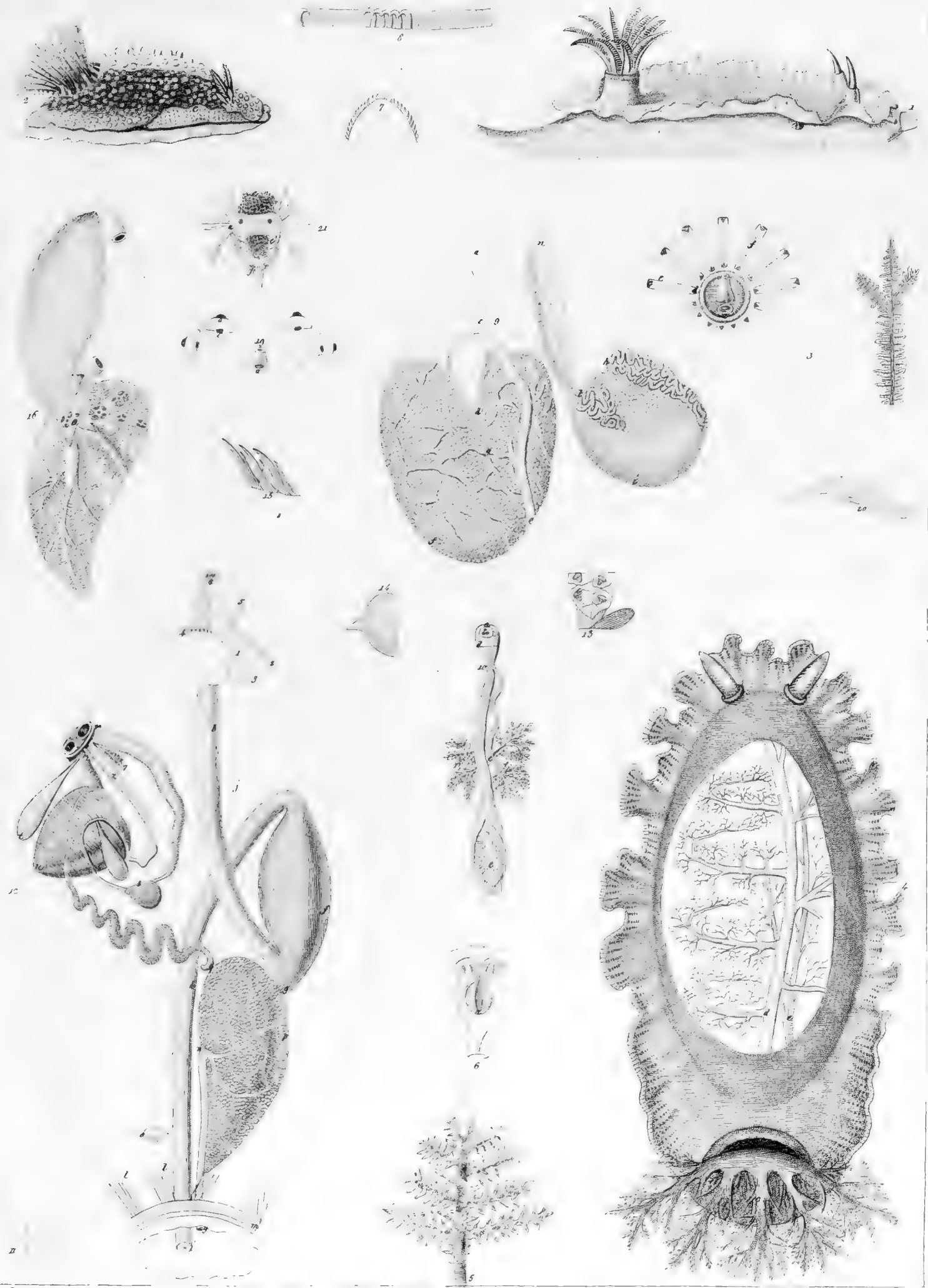

Tab. 1840.

*Toris lutescens* 1, *verrucosa* 2, *limbata* 4.



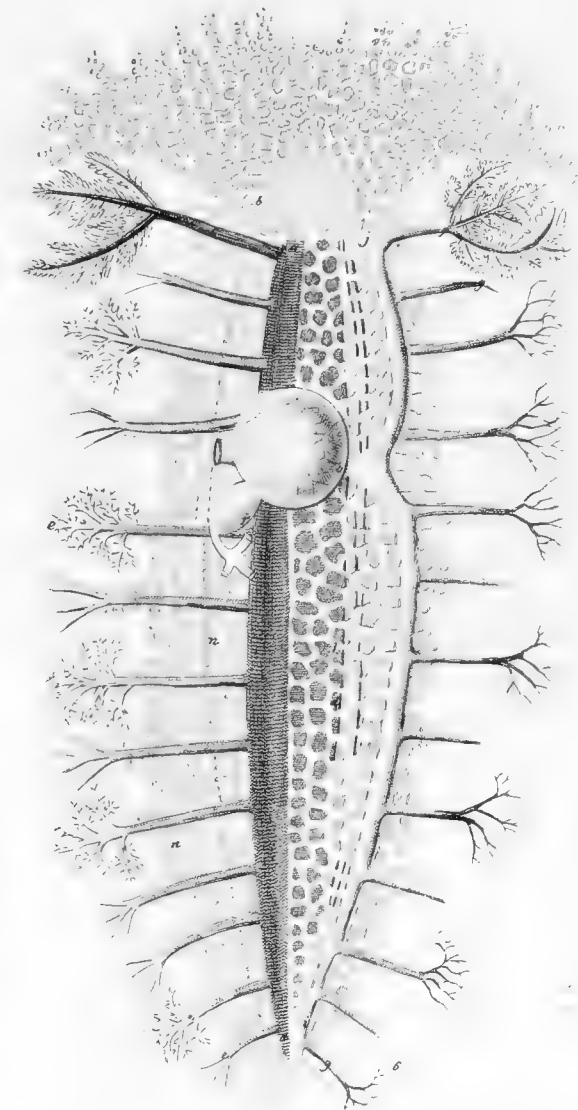
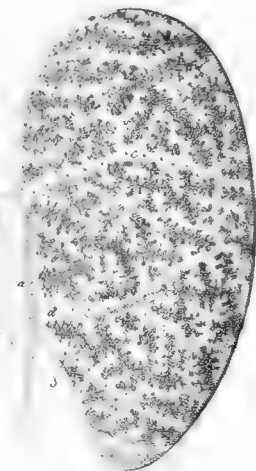
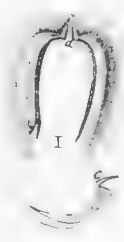
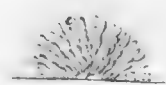
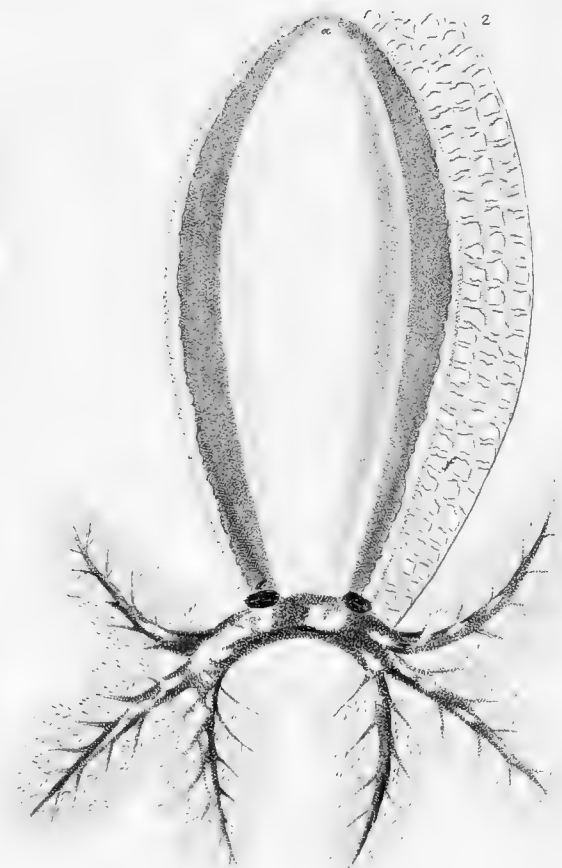
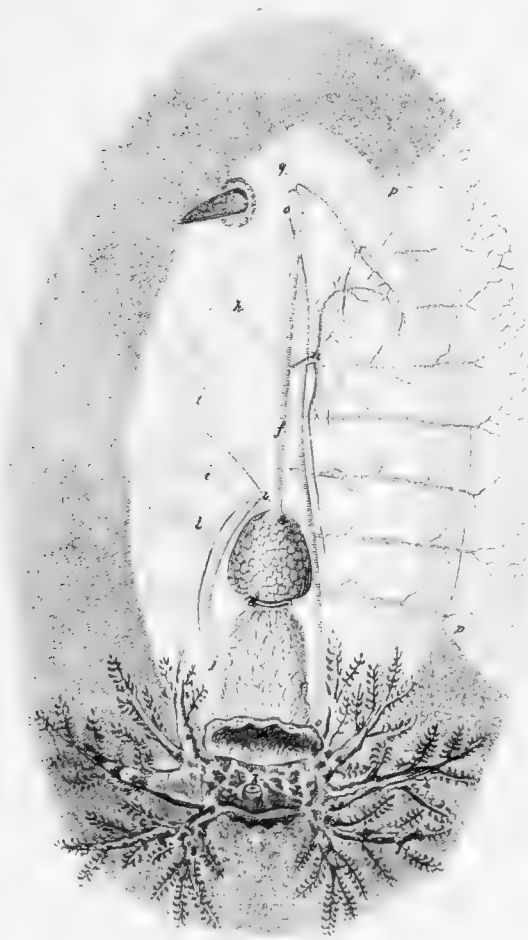

2-5 *Larva Argo*, 1-6 *Tritonia Thetylea*.



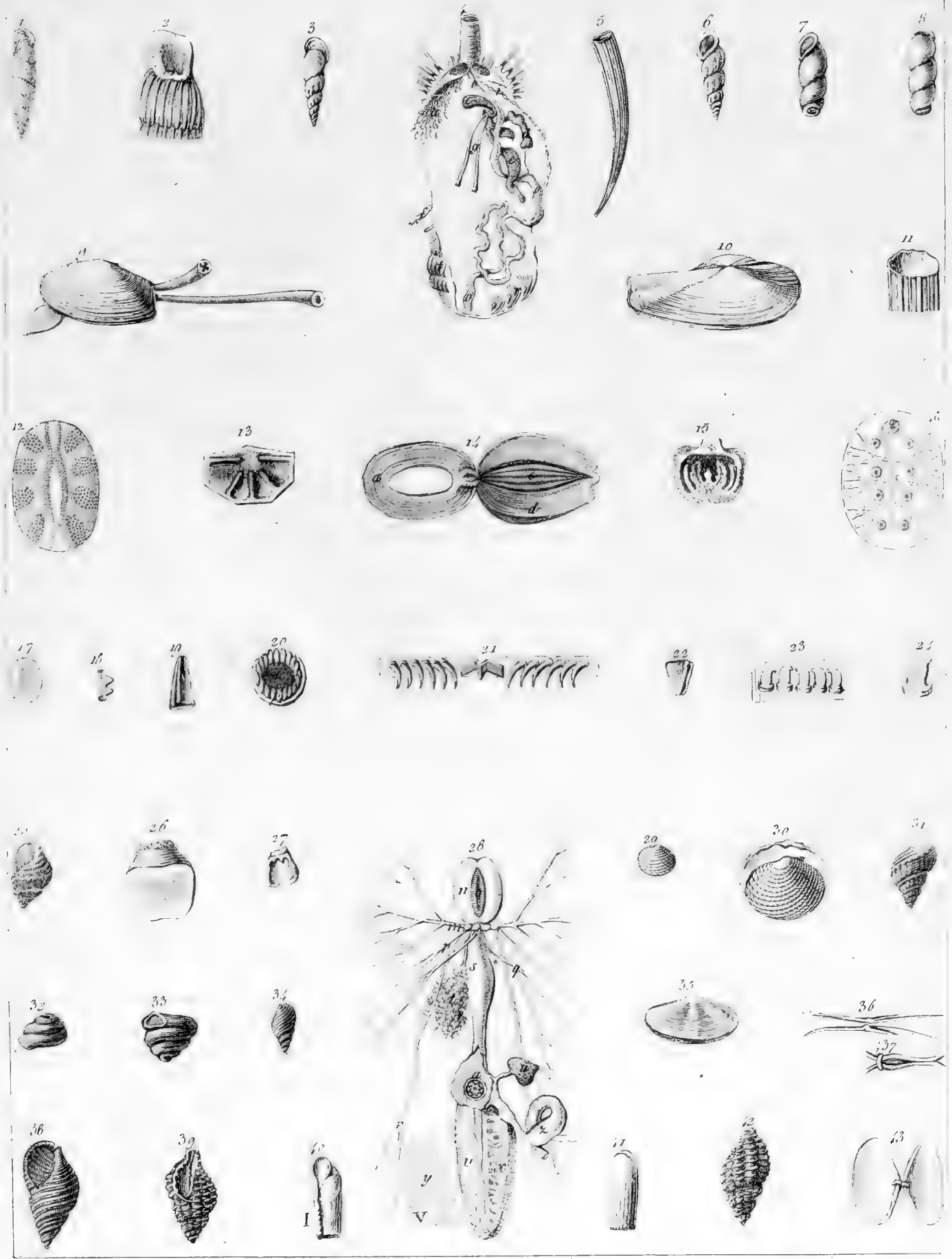

Inc 1835

1, 2 *Clausilia inflata*, 3, 6 *Rissoa acicula*, 25, 31 *R. Montagnii*, 5, 11 *Dentalium dentalis*, 7, 8 *Frustellula laevigata*, 9 *Tellina papyracea*, 10 *T. coruscans*, 35, 43 *T. parthenopaea*, 29, 30 *Venus cancellata*, 32, 33 *Helix rupestris*, 34, 38 *Buccinum peloritanaum*, 39, 42 *Murax postdiluvianus*, 40, 41 *Bulla convoluta*, 27, 12, 16 *Cotocotyle Lematulae*.



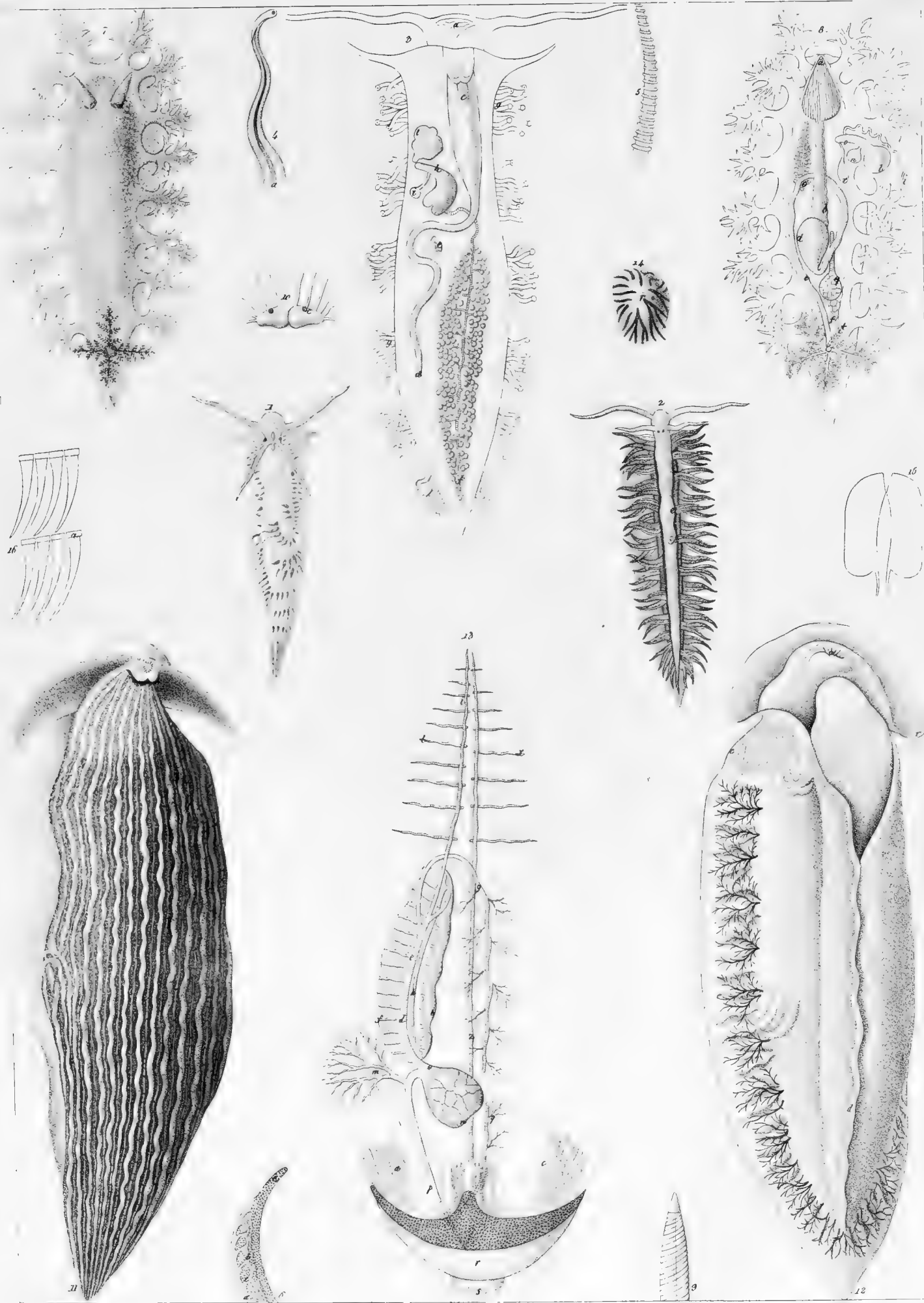

Inc. 1830.

*Ectis affinis*, *E. Curieri* 2, *Dera pimbriata*, *Diphylidia lineata* 11.





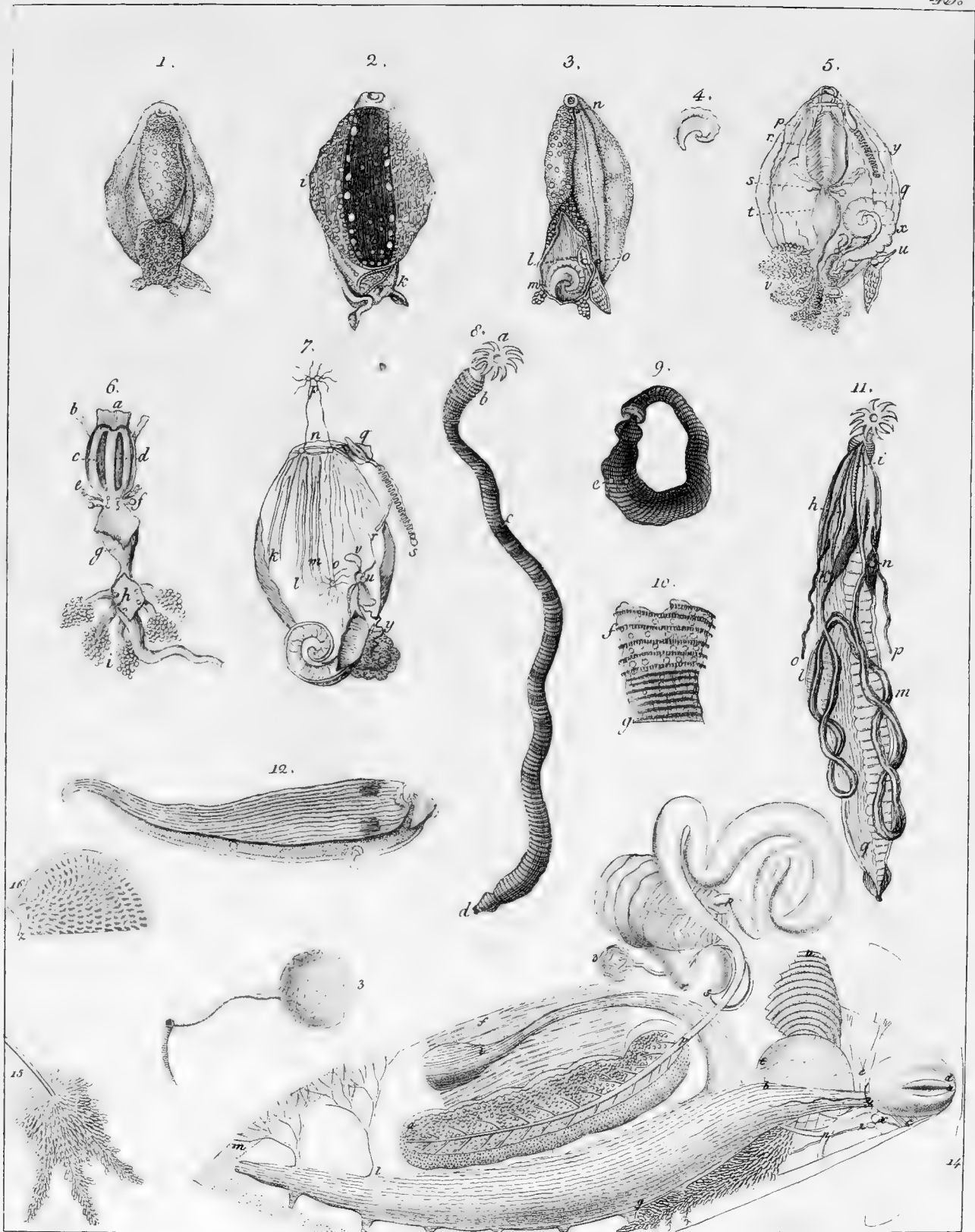

Stato dia.

Coarano inc.

17. *Doridium* Meckelii 8. 11. *Siphonoculus echinorhynchus* 12. 20. *Pleurophyllidia neapolitana*.



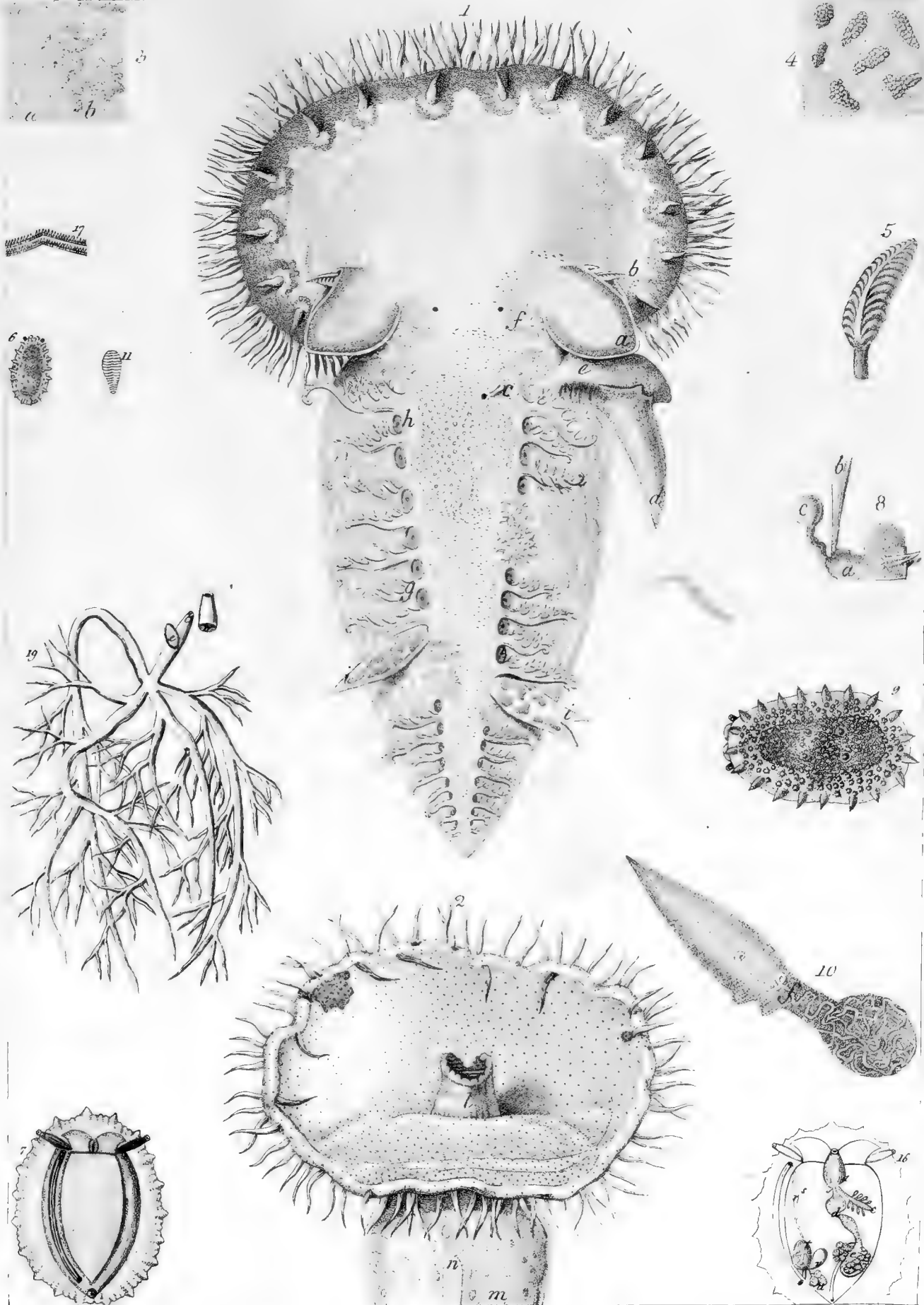

*Thelys leporina*, 2 *Thelys jimbrina* 3 *Onchidium Parthenopaeum*.



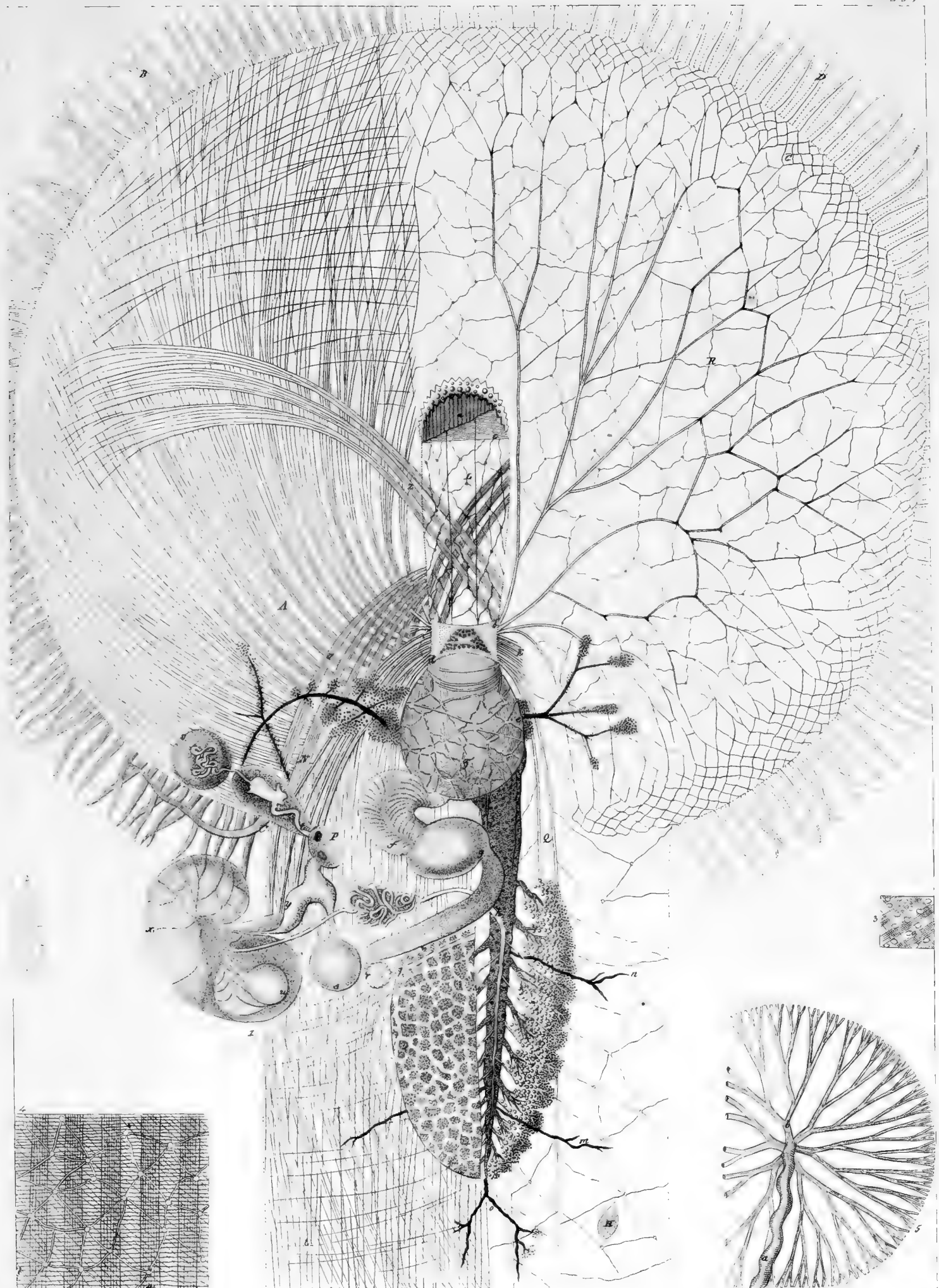

Inc. 2839.

*Thetys leporina.*



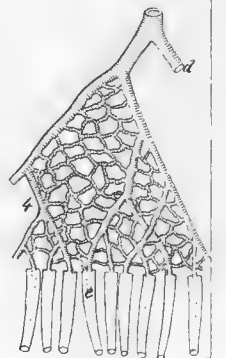
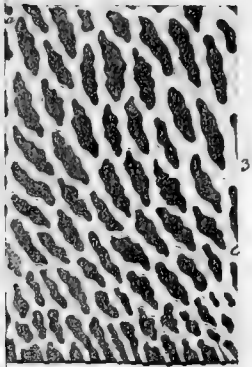
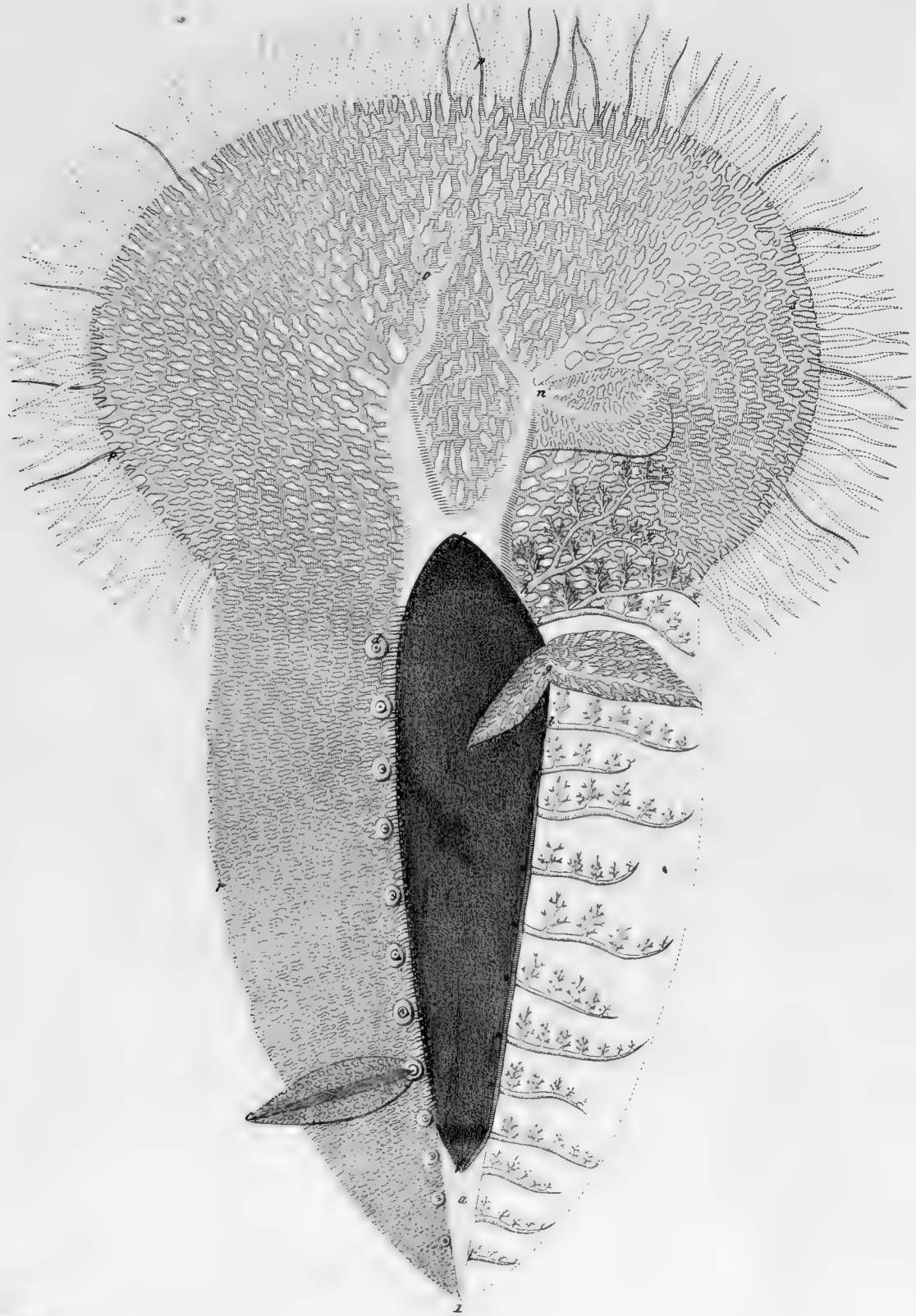

Inc. 1839.

*Tethys leporina.*





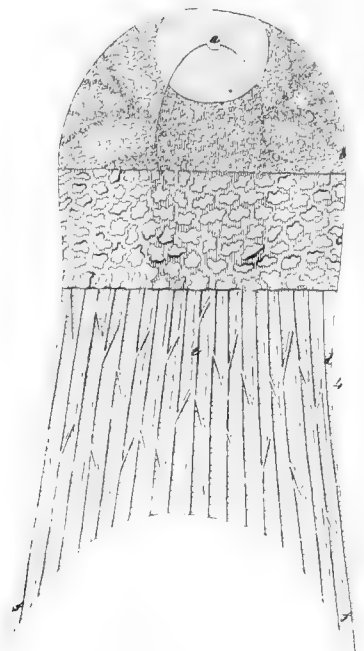
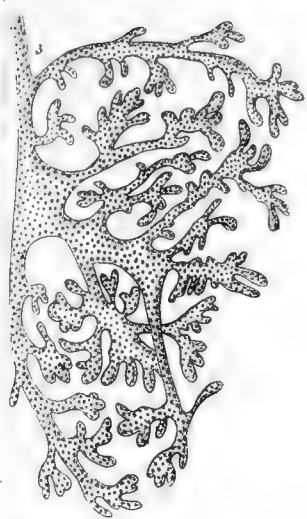
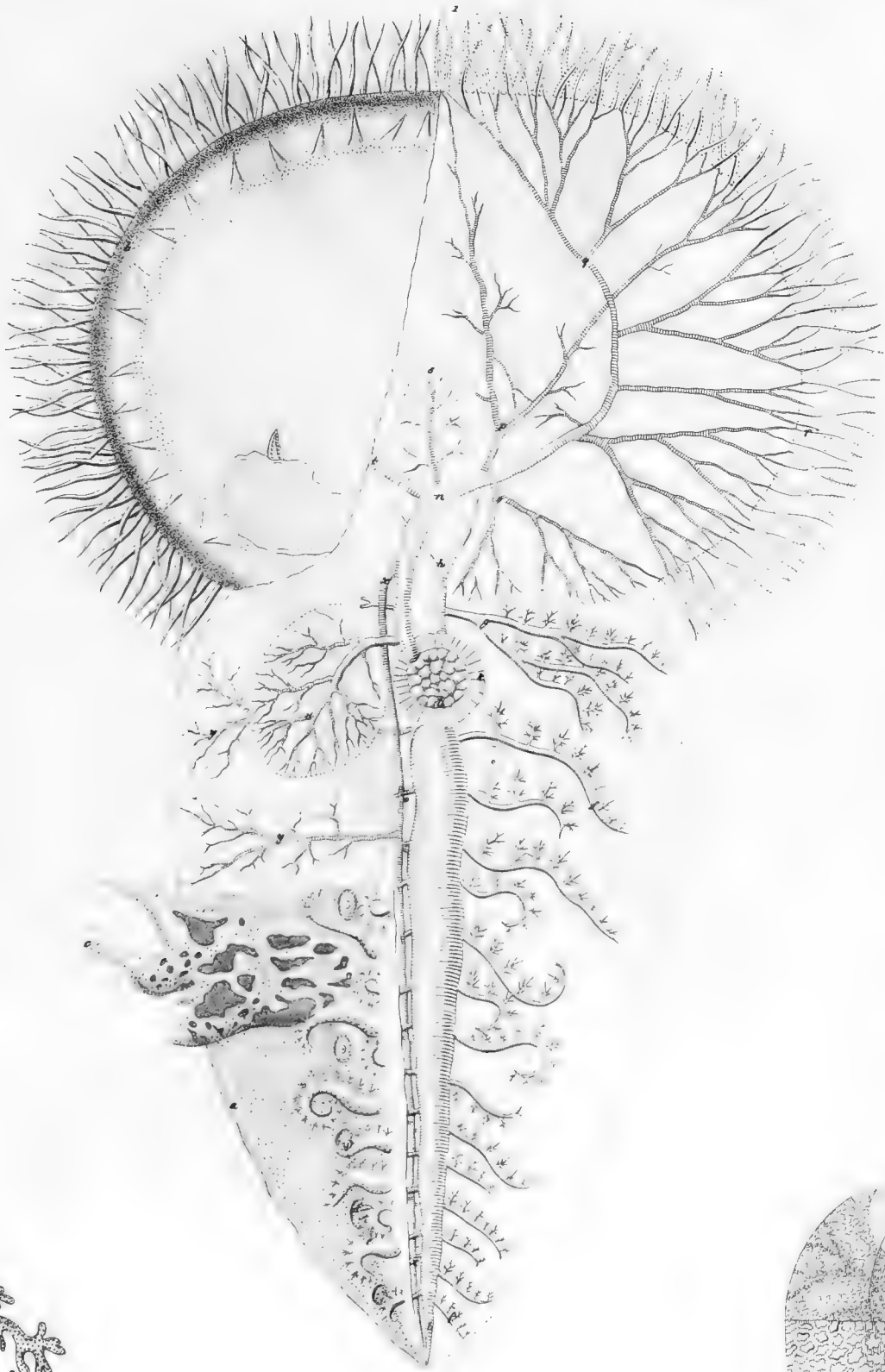

Inc. 2539.

*Thelbys leporina*



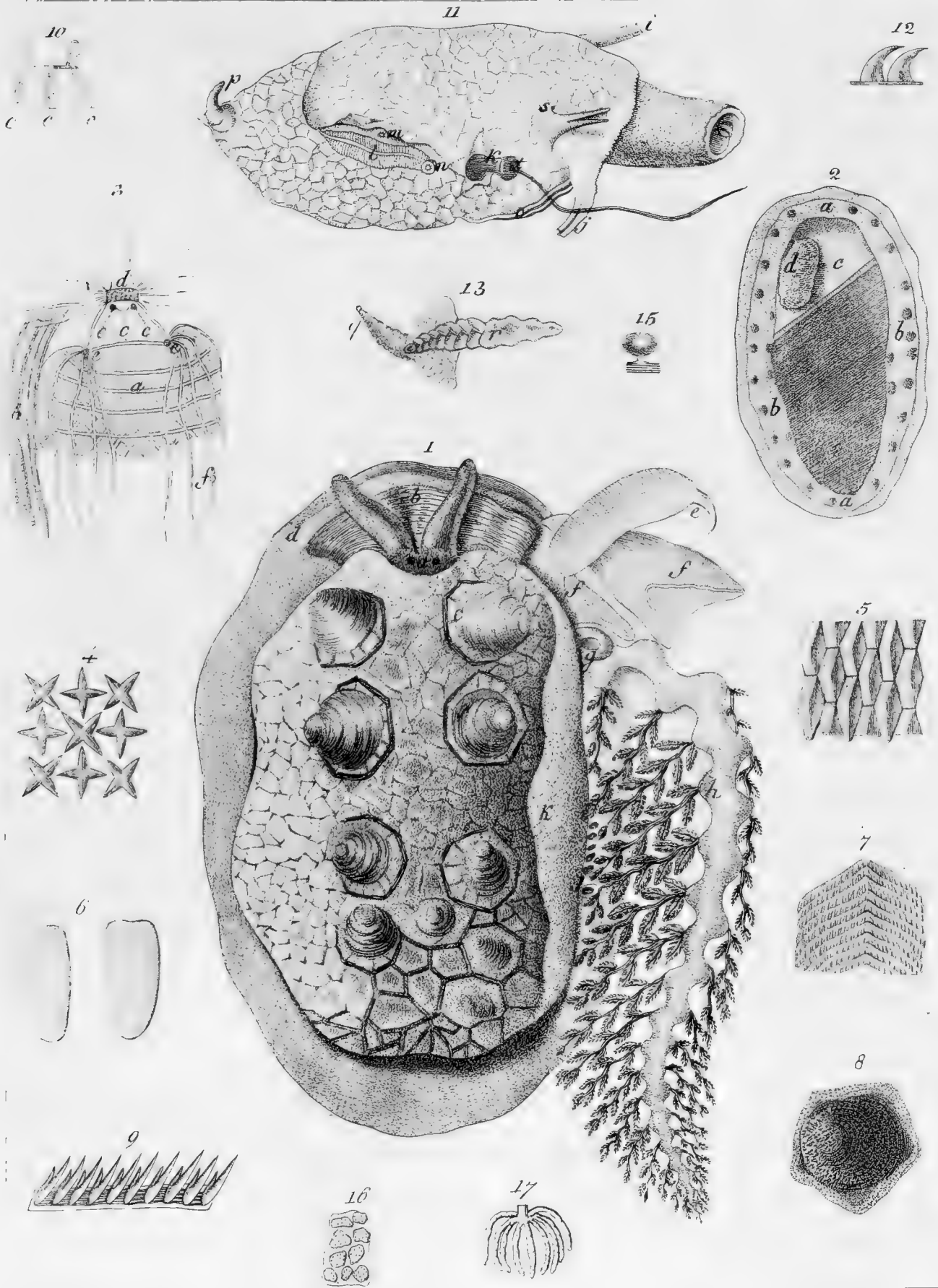

1 *Pleurobranchus tuberculatus*, 11 *Pleurobranchidium Meckelii*



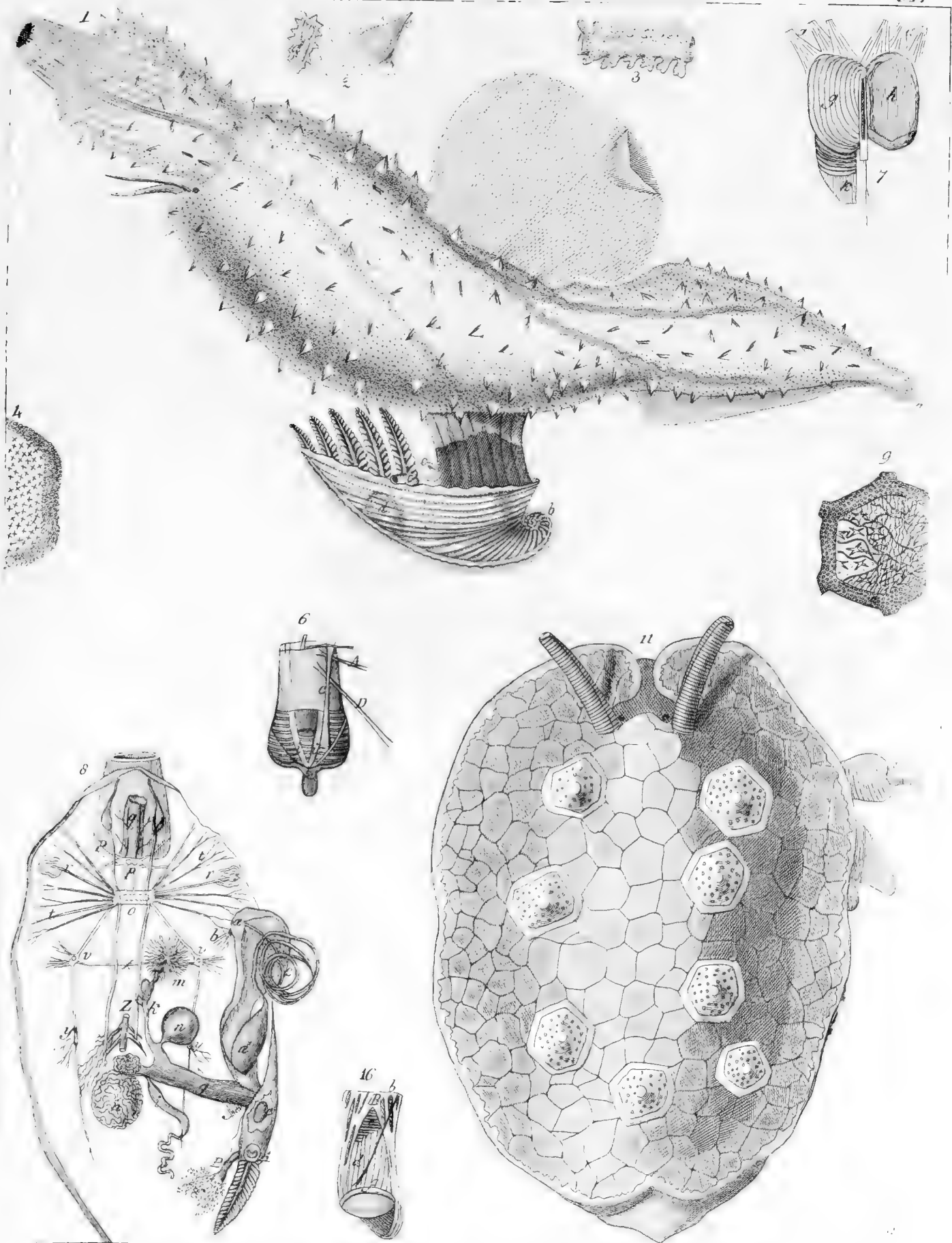

1 *Pterotrachea lephira*. 11 *Neurobranchus Forstskii*



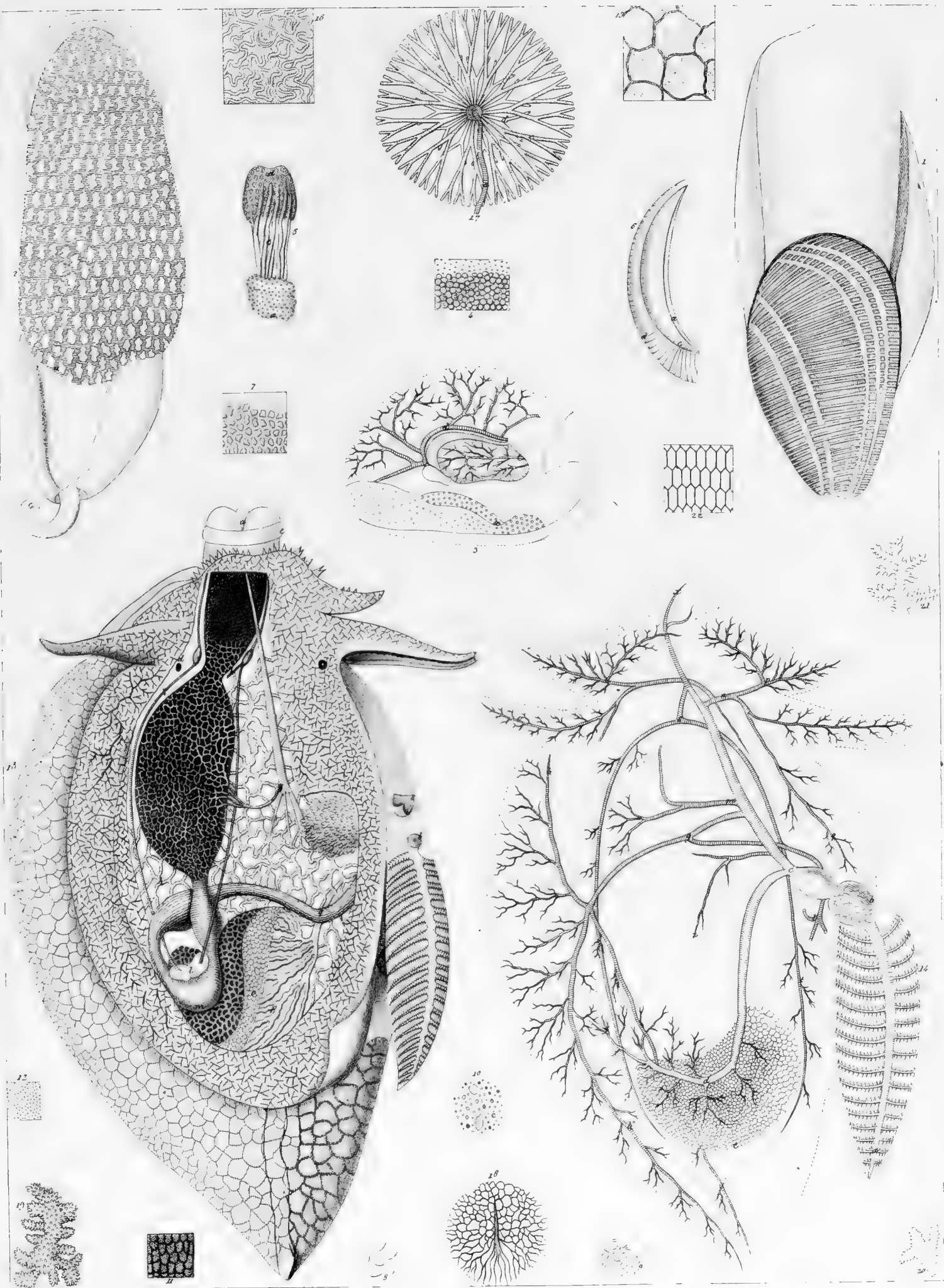

Enc. 1859

13. *Bulla lignaria*, 13-15 *Pleurobranchidium Meckelii*.





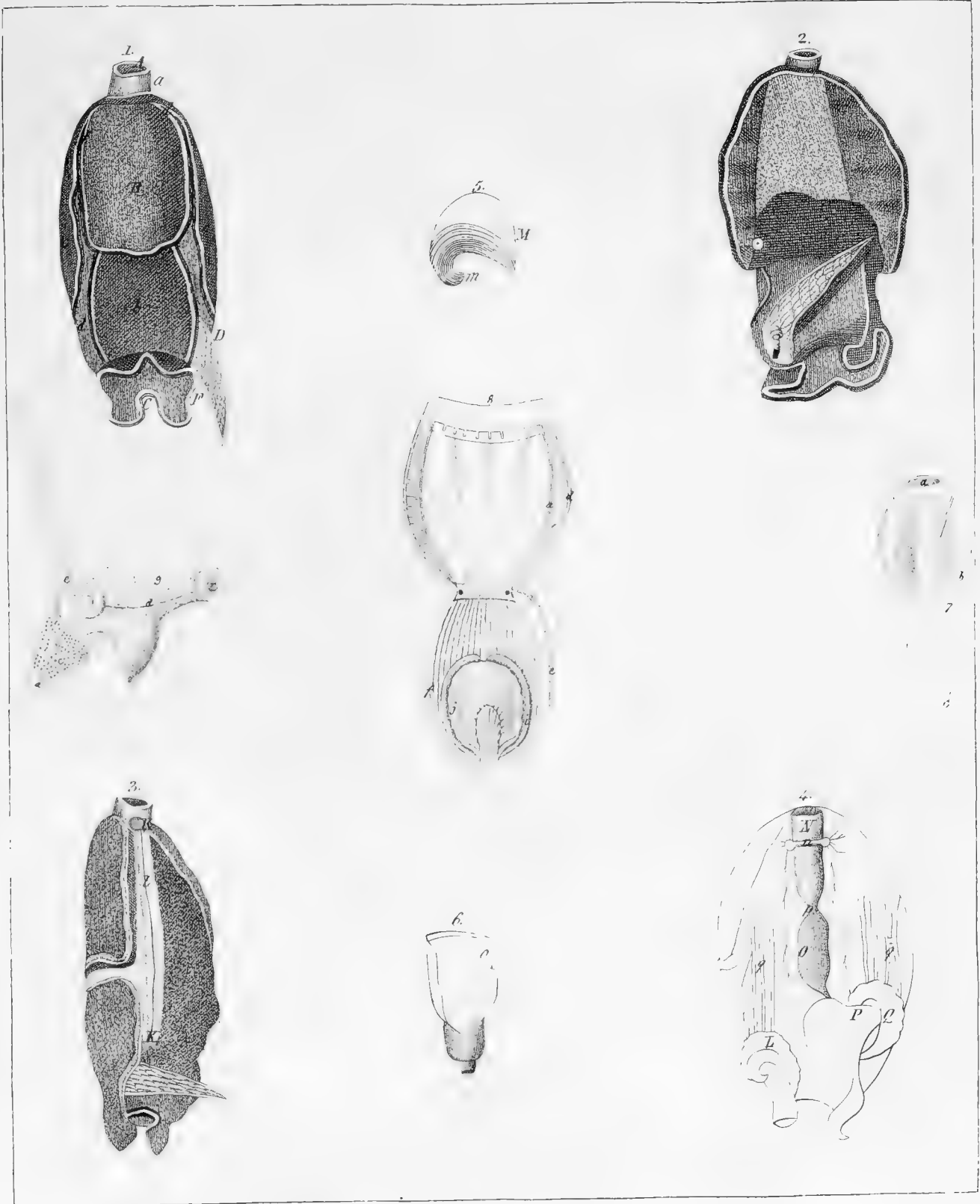

*Doridium Aplysiæforme*



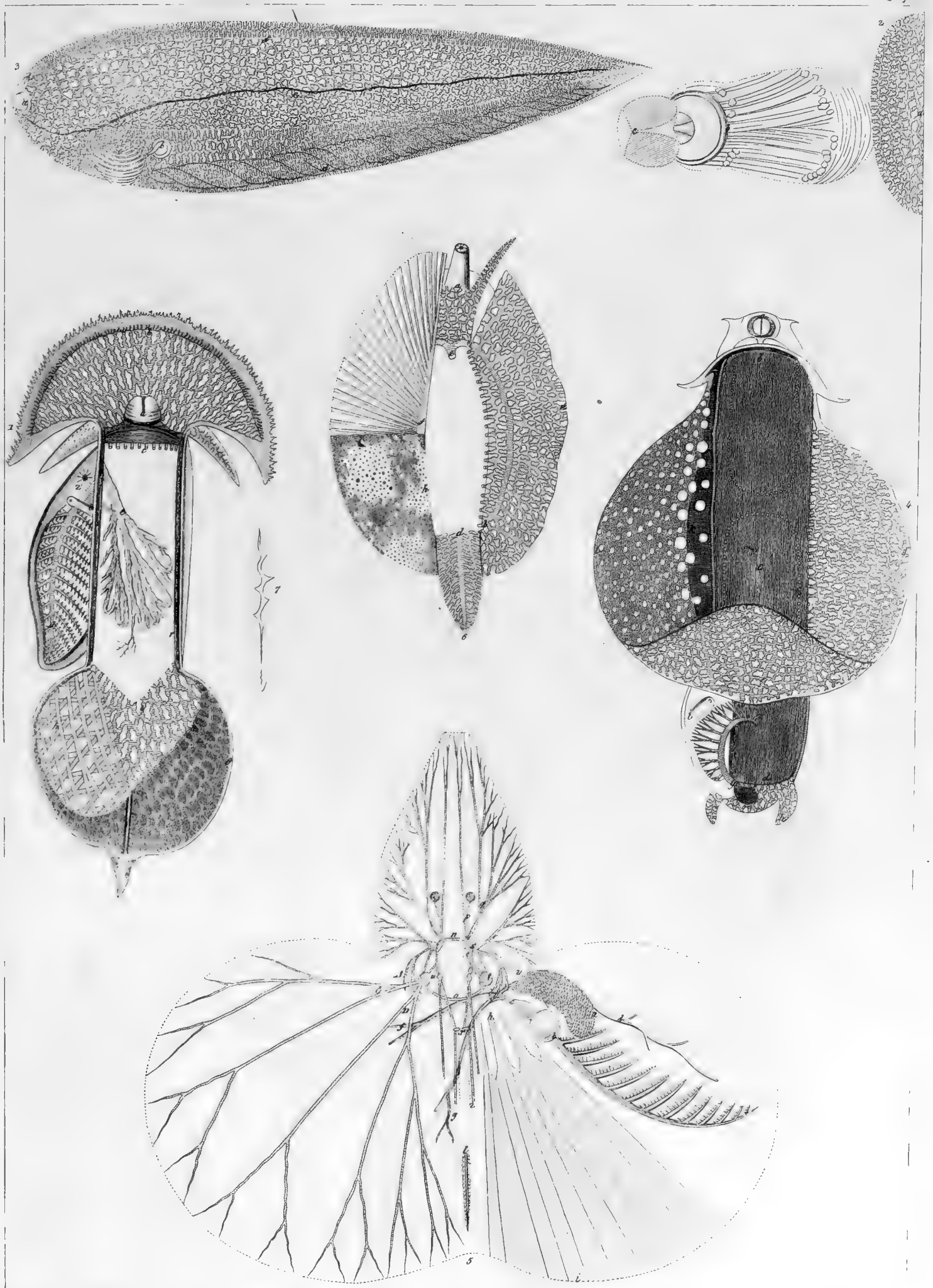

1. *Pleurobranchidium* Meckelii, 3. *Pleurophyllidia lineata*, 4. *Loridium tuberculatum*, 5. *Siphonopteron* Meckelii, 6. *Syngaretus* Morelli.



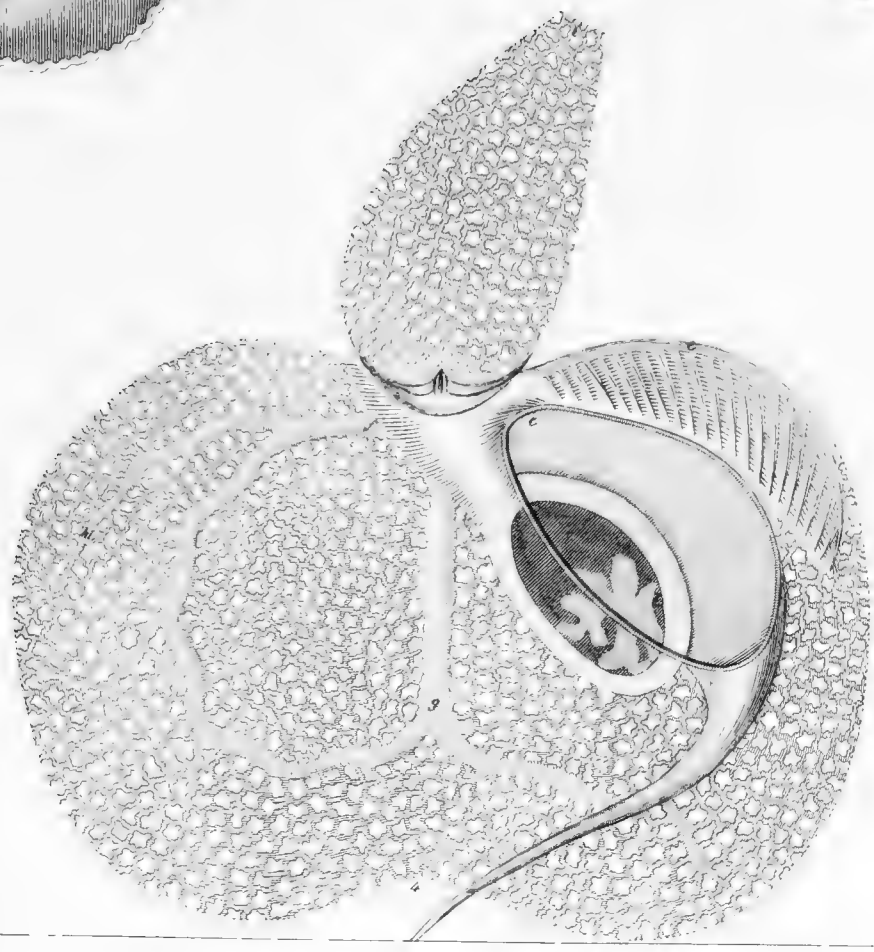
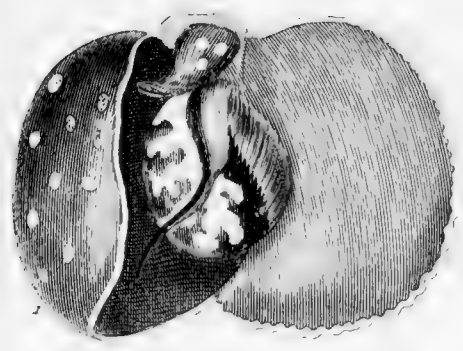
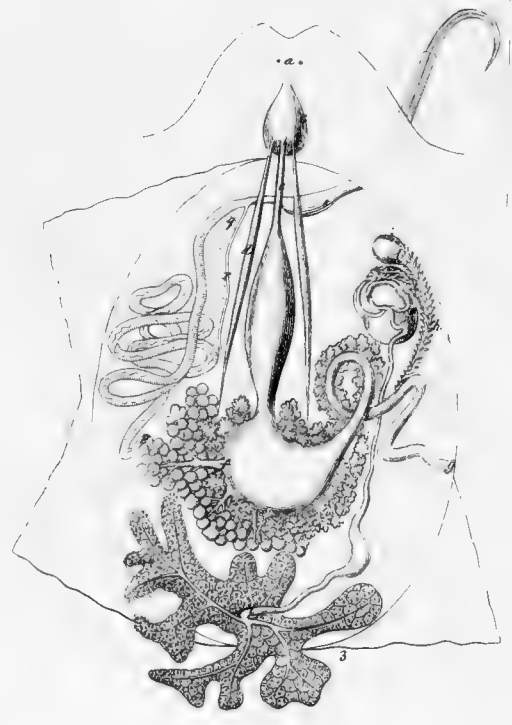

Inc. 1839.

*Gasteropteron Meckelii.*



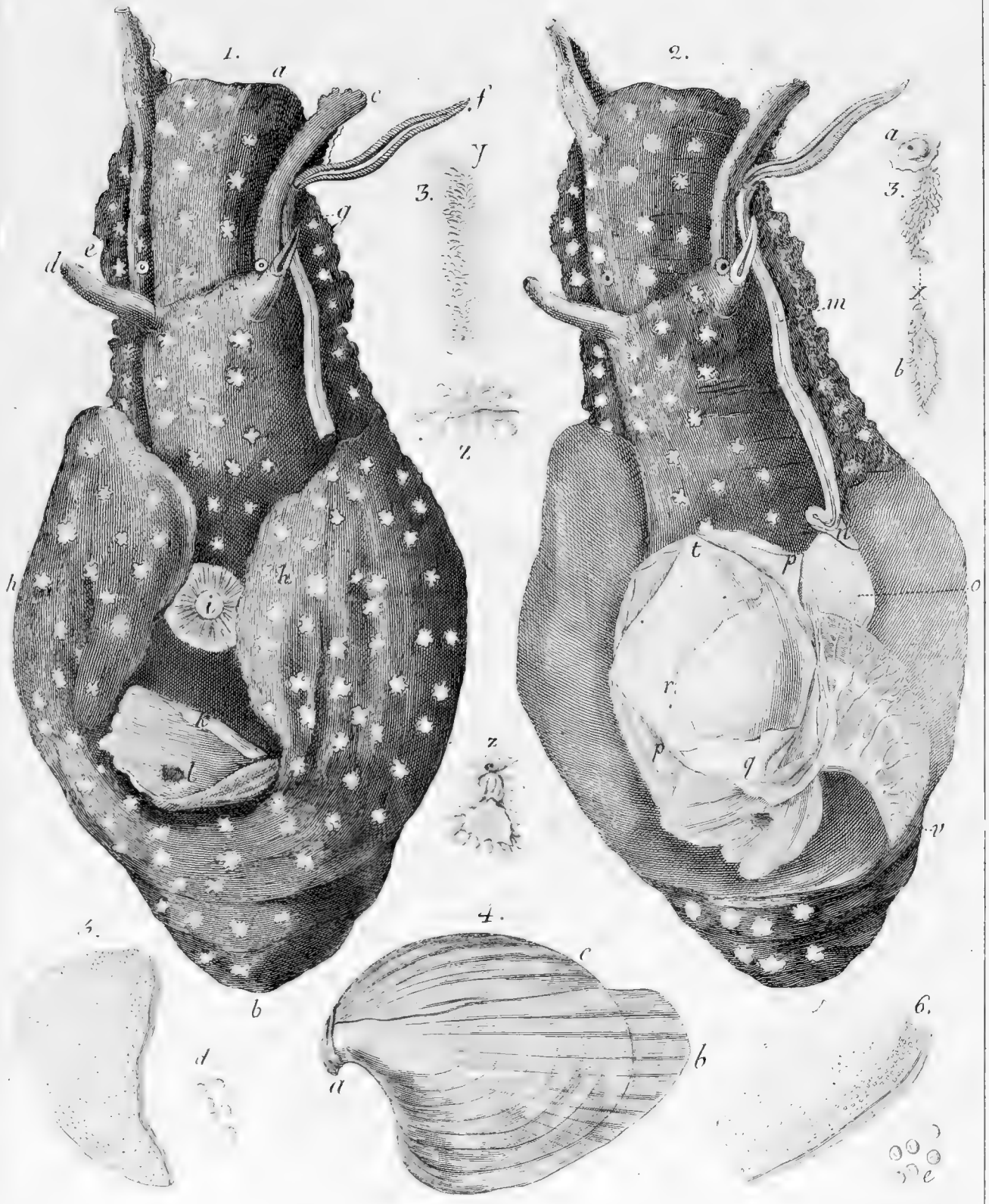

*Aplysia peperina*.

D. Casanova inv.





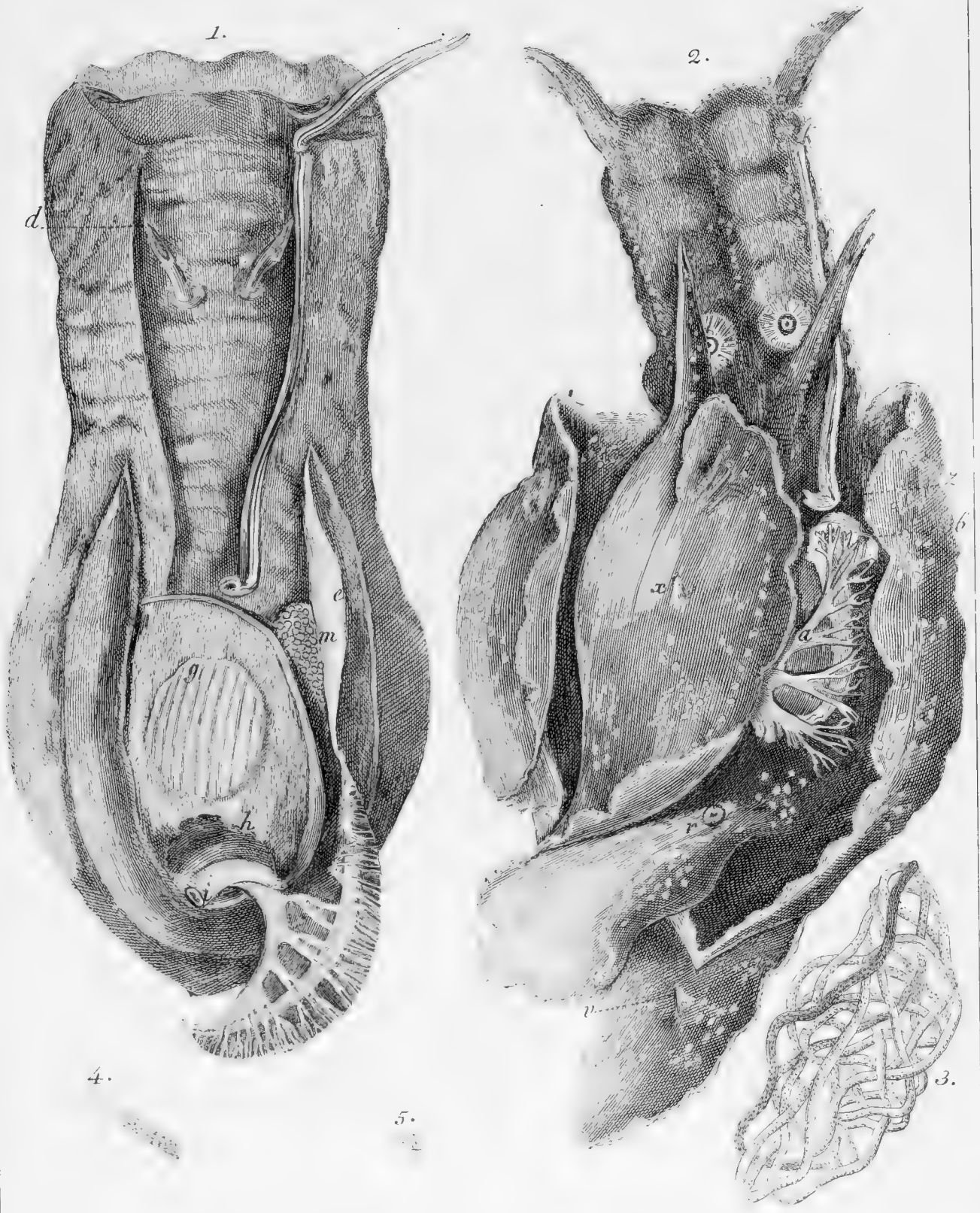

1. *Aplysia Poli* - 2. *A. Neapolitana*.



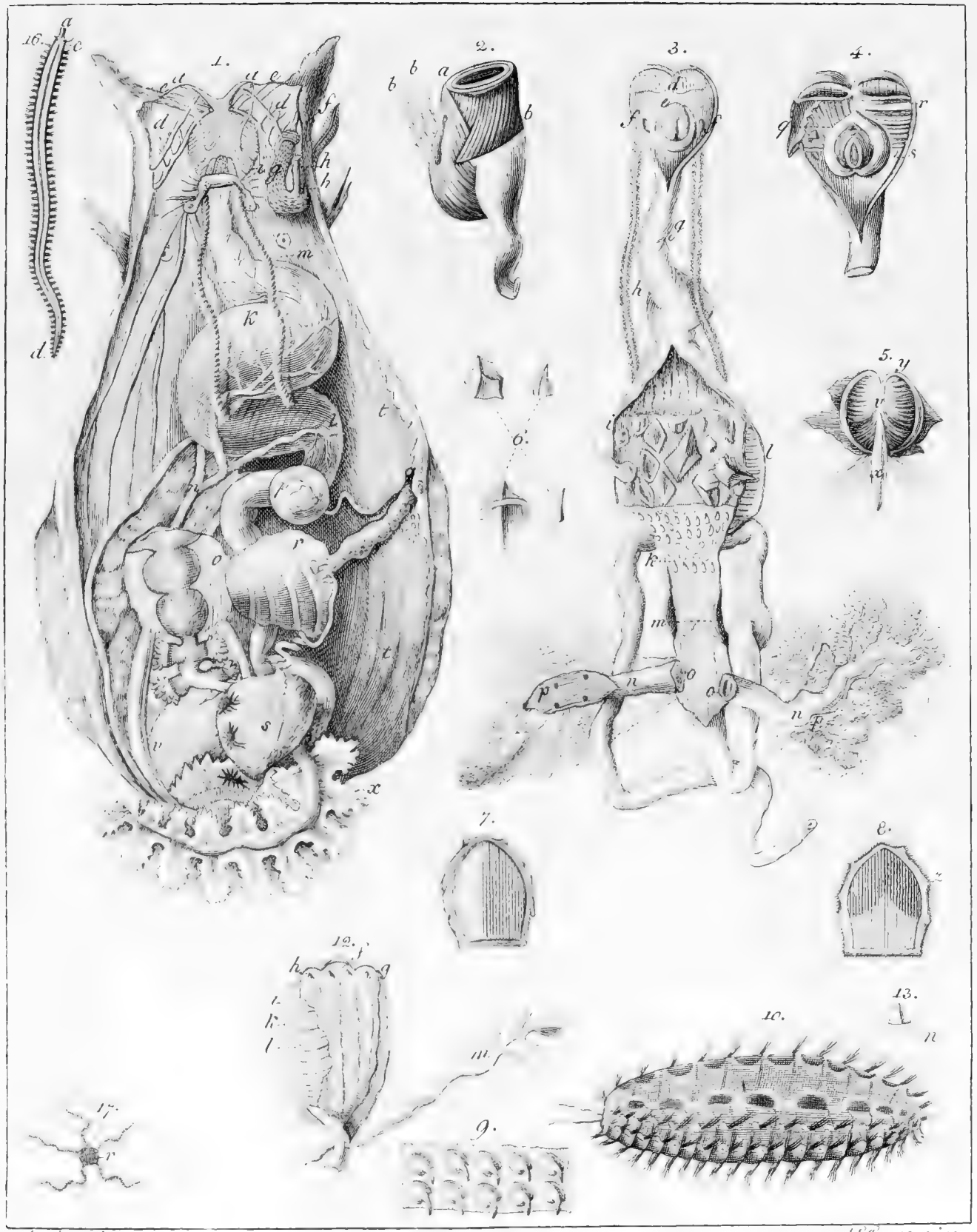

A. Testo d'Al.

e. J. Casarano inc.

1-8. *Aplysia leporina*.



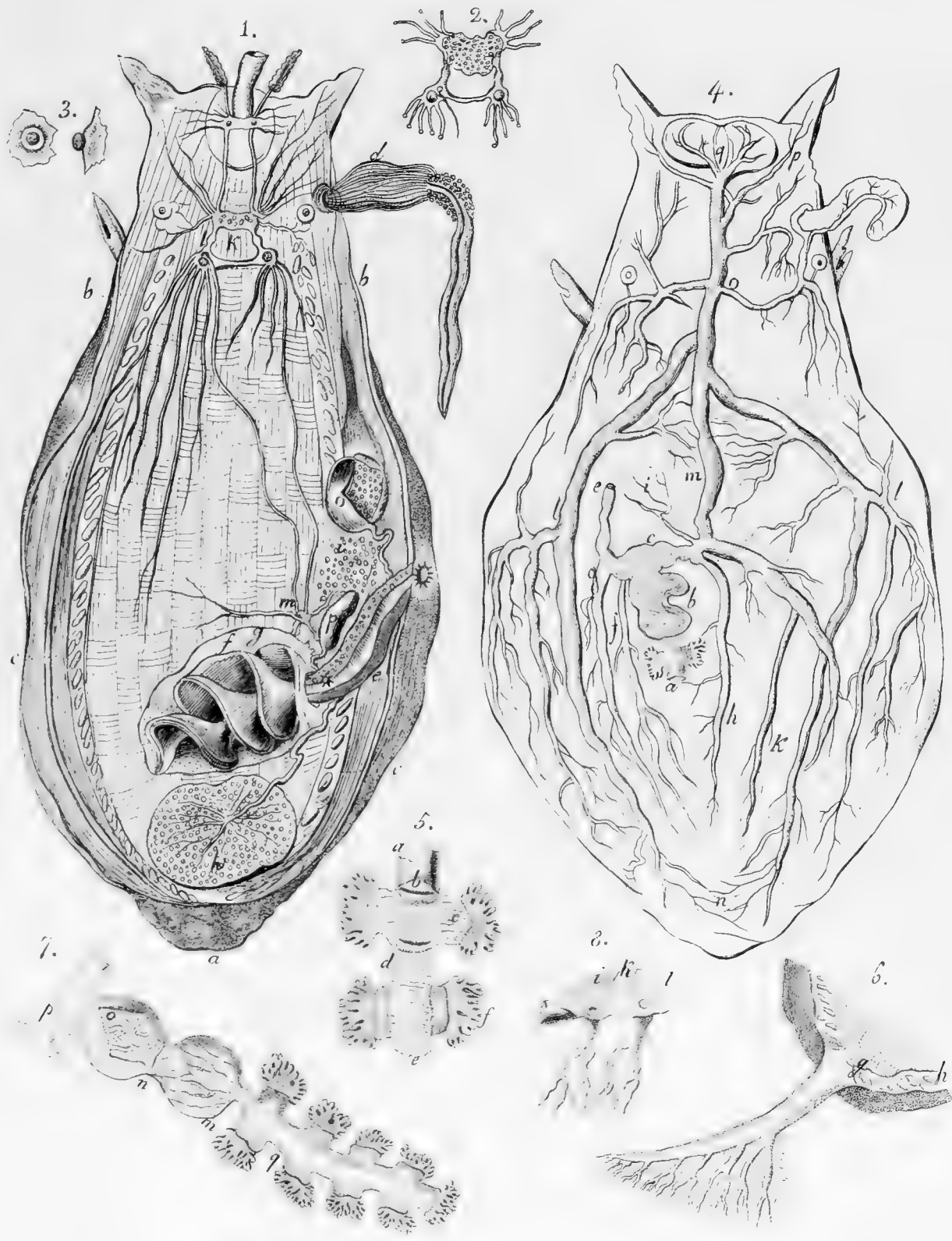

A. Sarsio des.

*Aplysia leporina*.

F. de Toro inc.



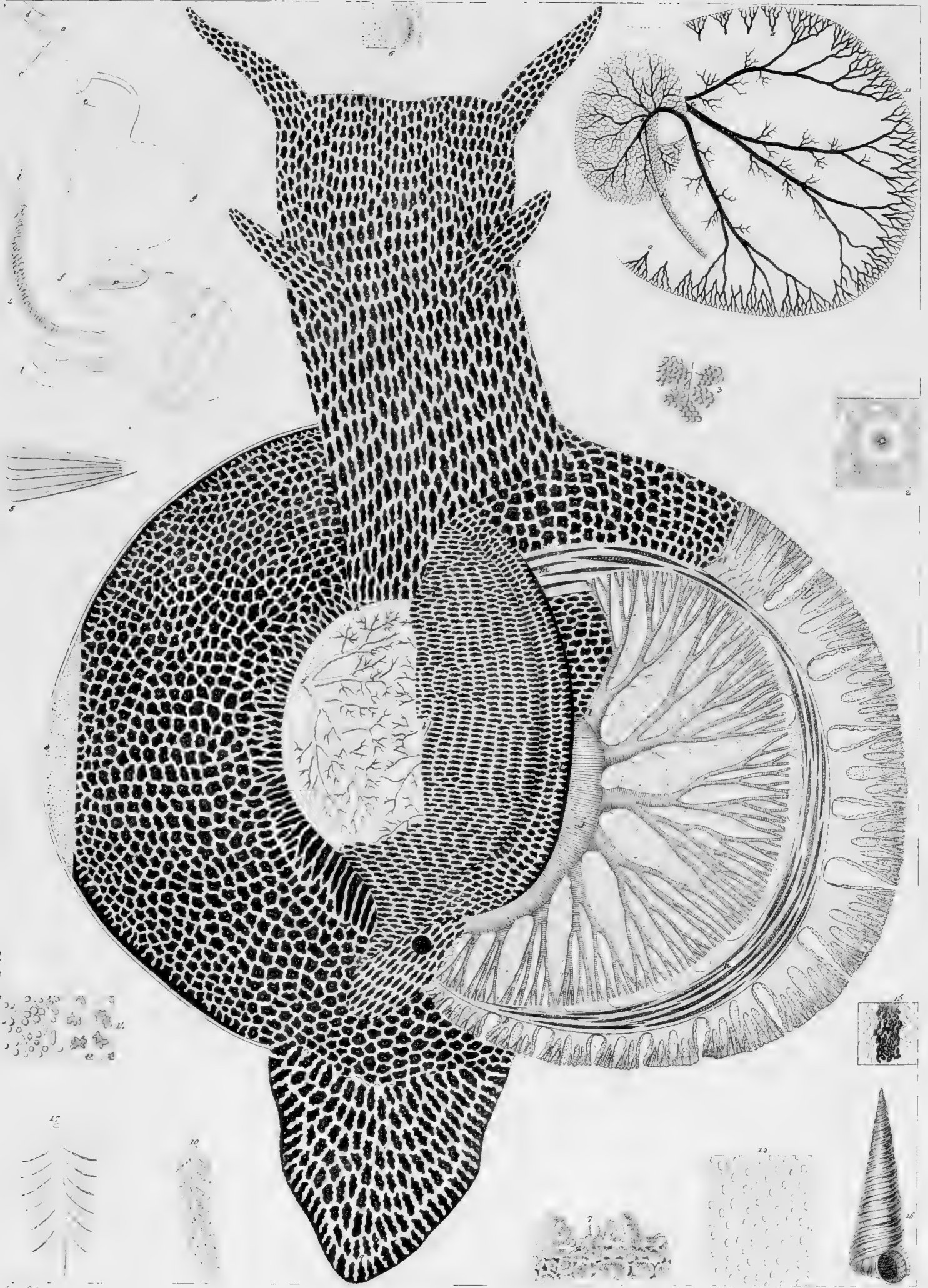
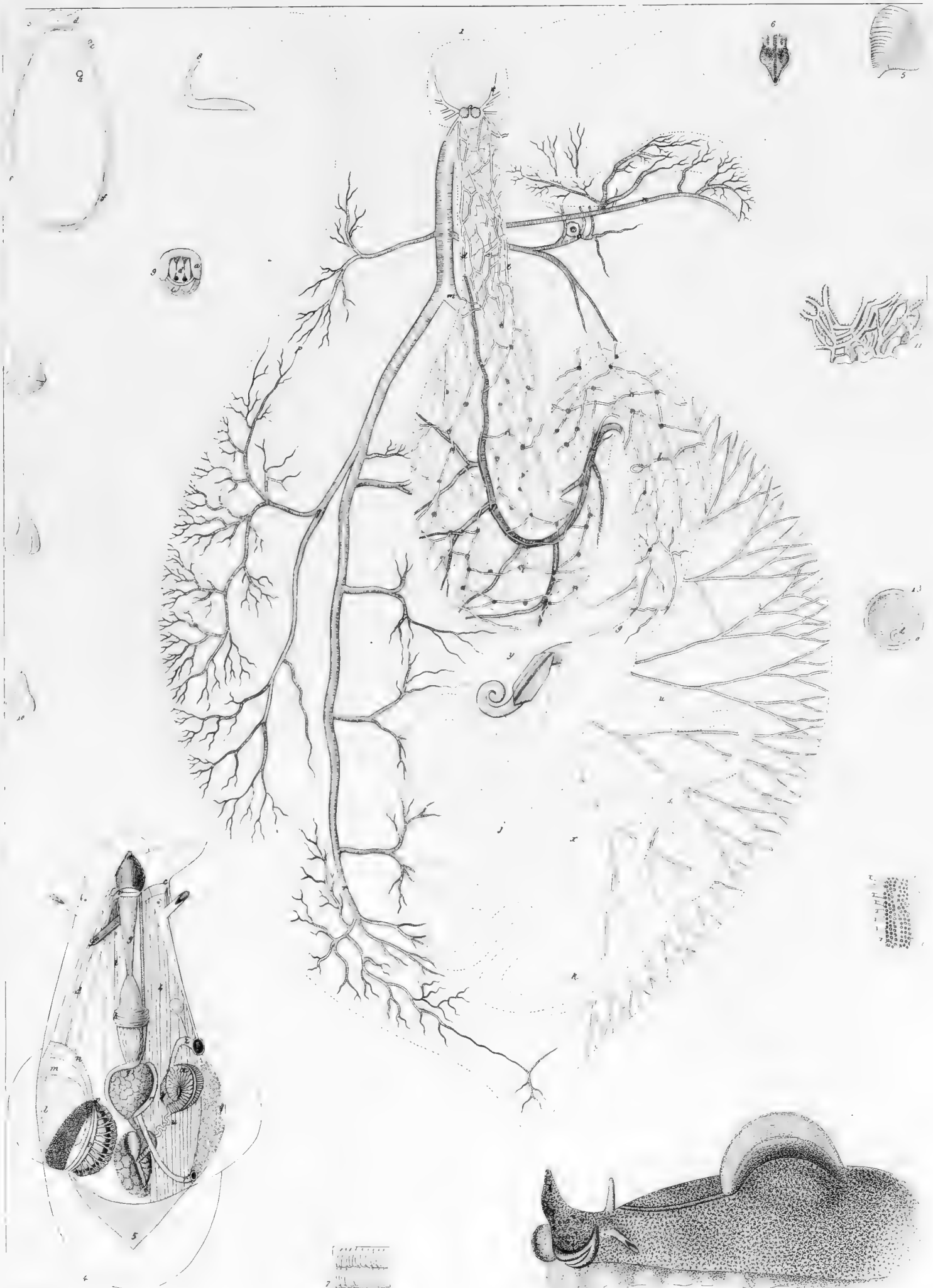

Fig. 134

*Sphæria fasciata.*







*Aplysia leporina* 1, *Lolabolla neapolitana* 2.



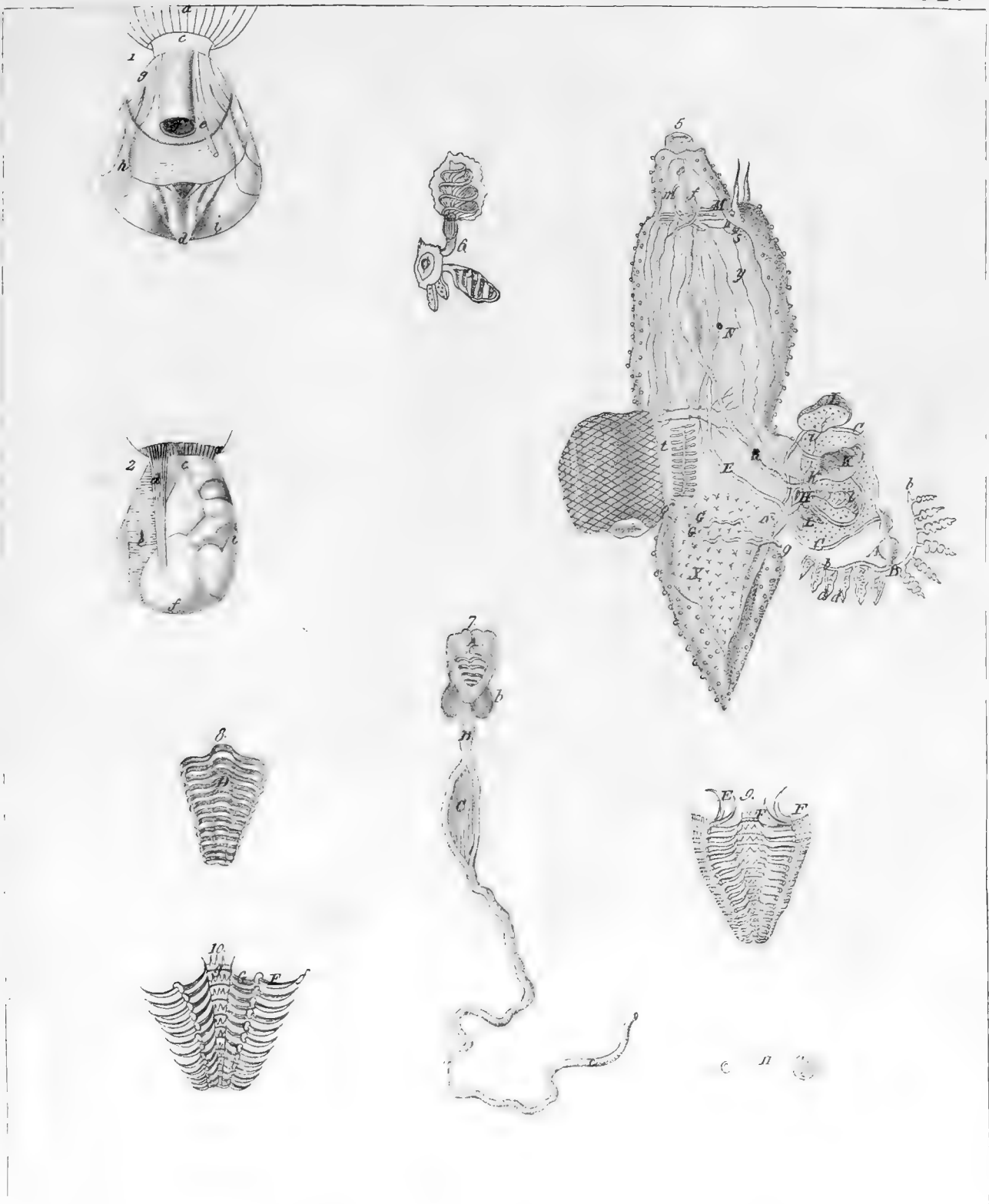

*Perotrachea lophyru.*



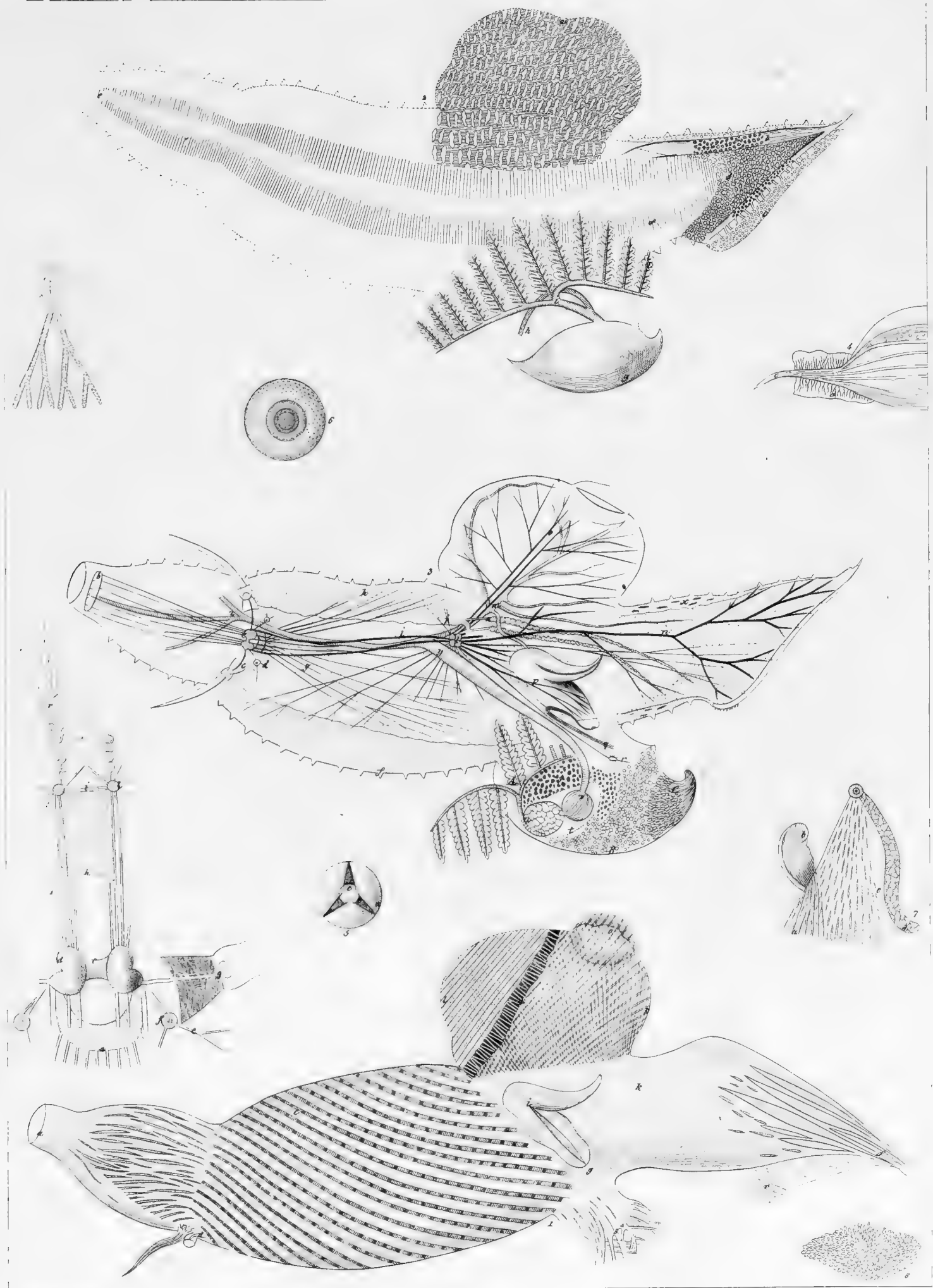

Inv. 3859. Imperato

*Carinaria mediterranea.*



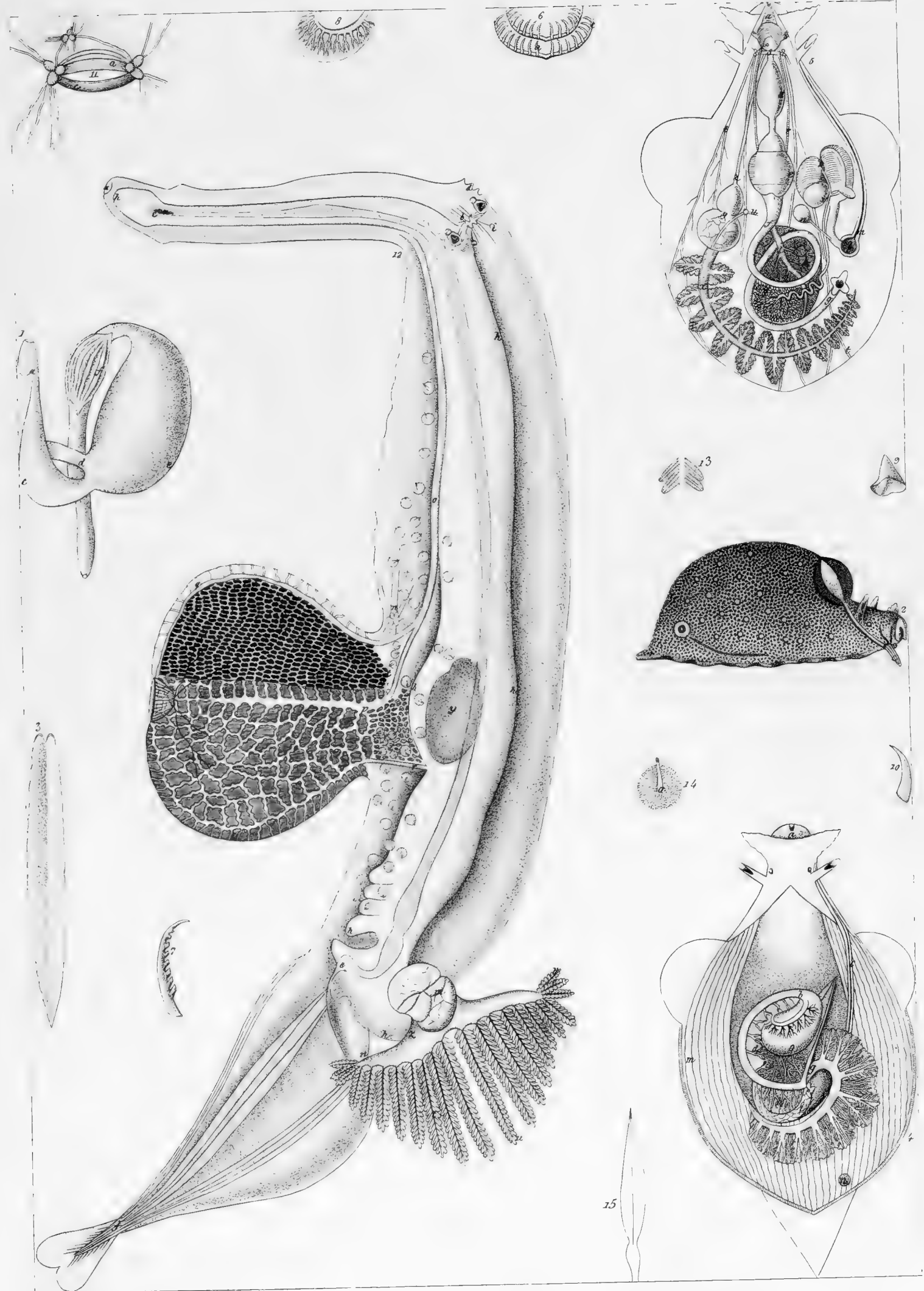

Inc. 1840.

2-11 *Notarchus neapolitanus*, 12-14 *Pterotrachea umbilicata*.







1 *Cypraea lurida*, 2 *Stenotrachea Frederici*, 4 *Salaria lamellosa*, 5 *Umbrella mediterranea*, 6 *Patella vulgata*, 7 *Cellepore Imperati*, 11 *Corolini*.



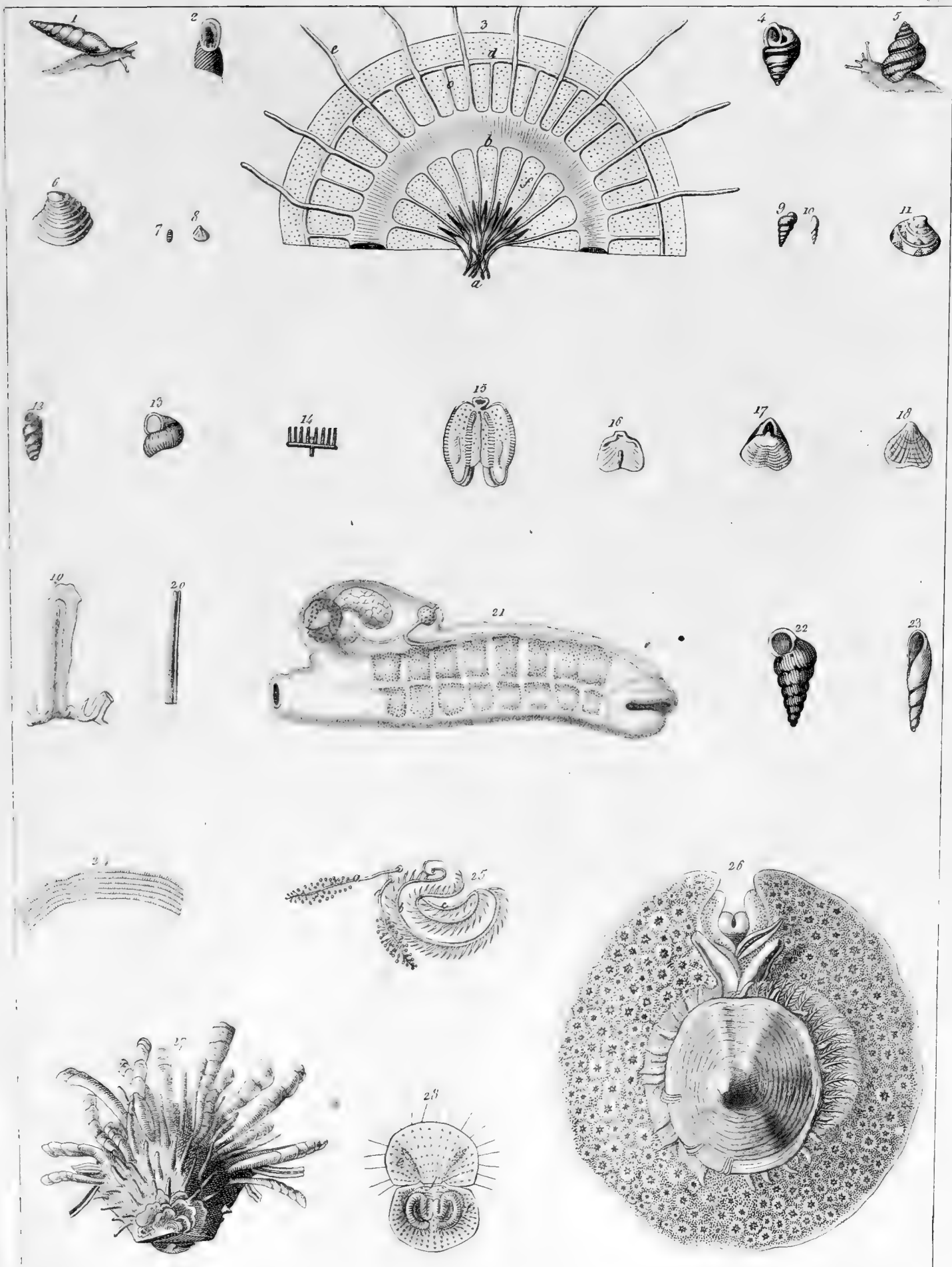

1, 2 *Clausilia teres*. 4, 5 *Helix conoidea*. *Venus* *Dysera* 6. *Cyrtus* 11. 7, 13 *Cyclostoma truncatulum* m, o, 22  
*C. maculosum* n, 23. *Achatina acicula*. 15 *Cultura nera diploptera*. *Terebratula neapolitana* 8, 16-18; *T. truncata*  
 25. *Salpa scutigera* 21. *Patella umbellata* 26. *Spondylus americanus* 27.



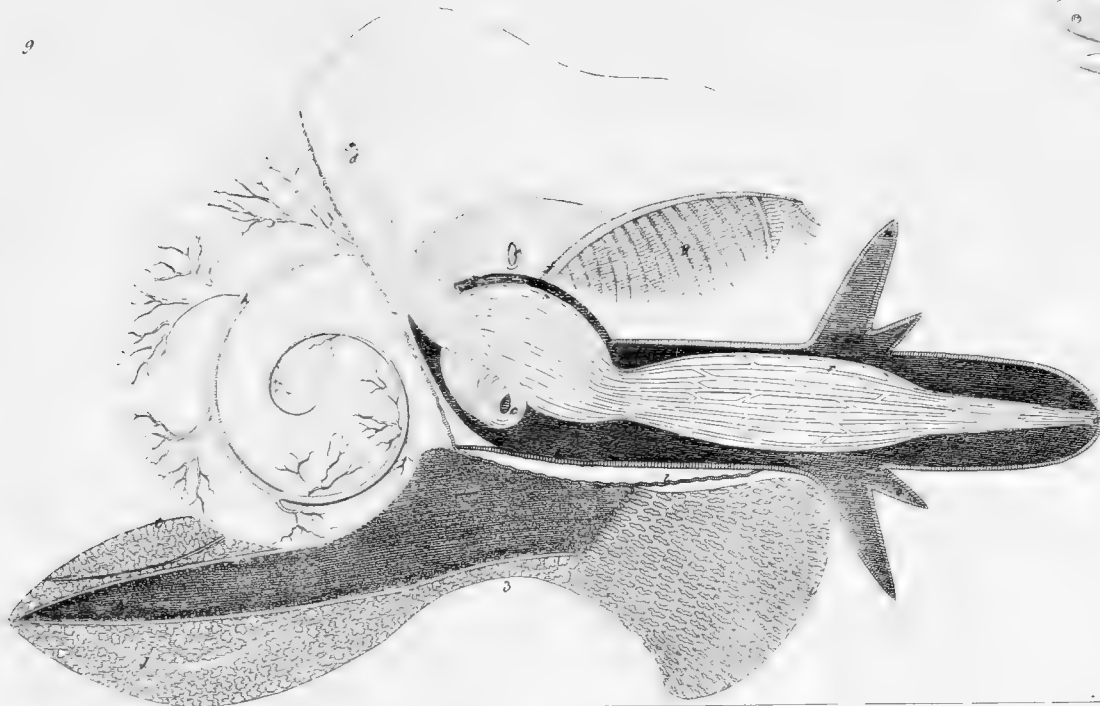
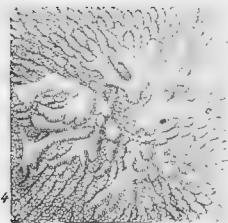
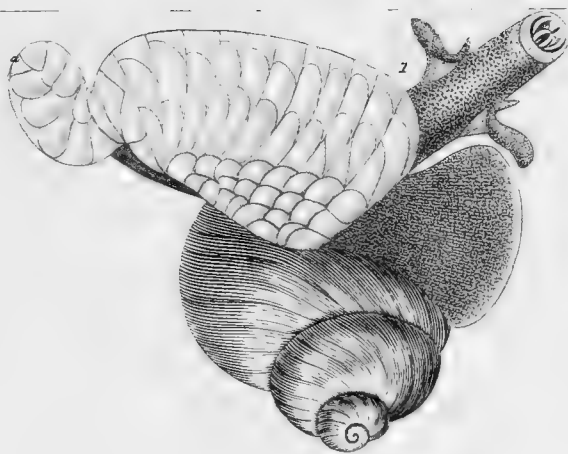
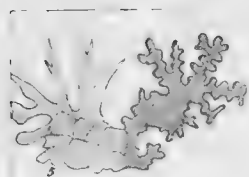

*Fanthisa communis.*



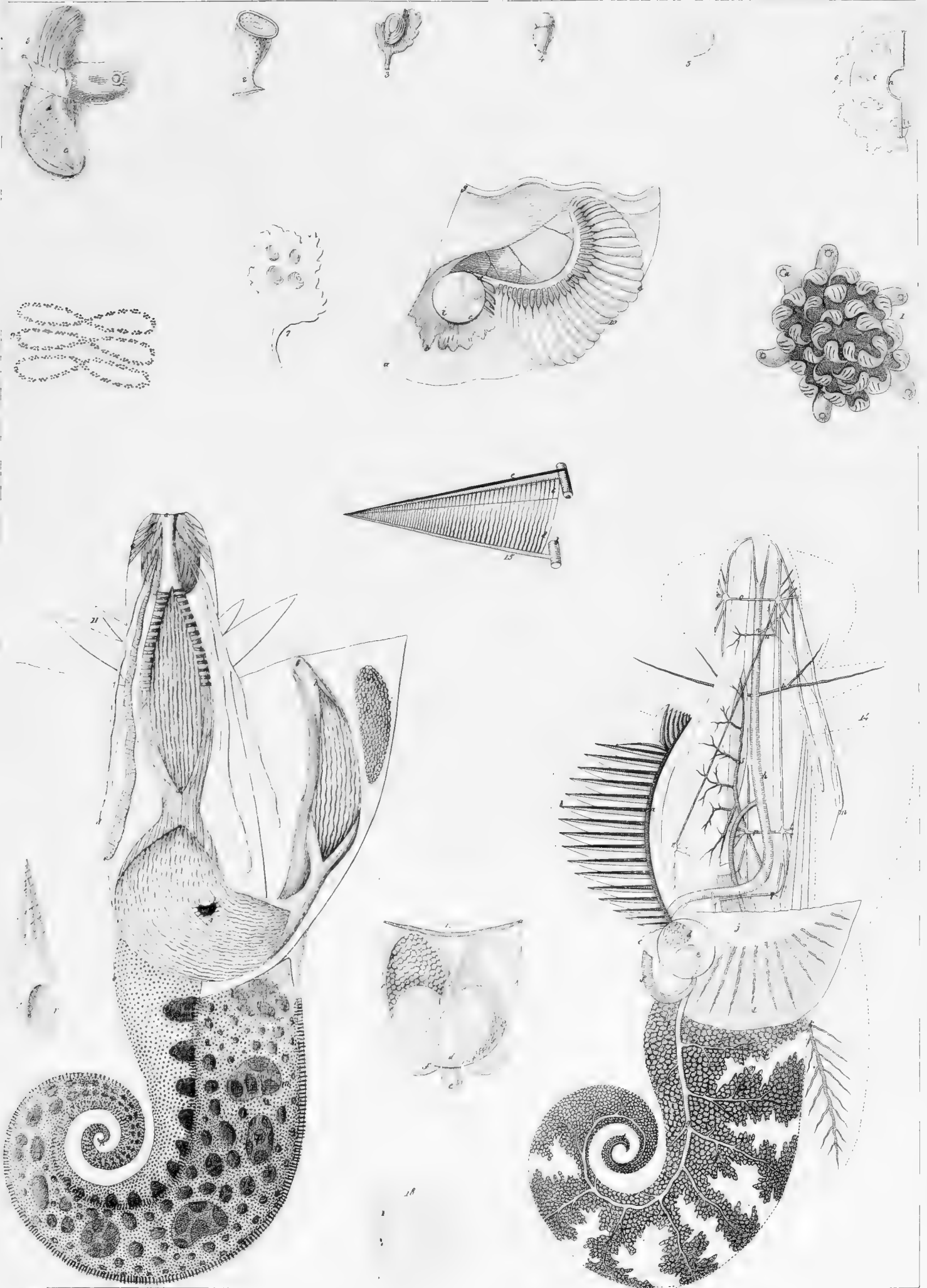

*Faunthina communis.*





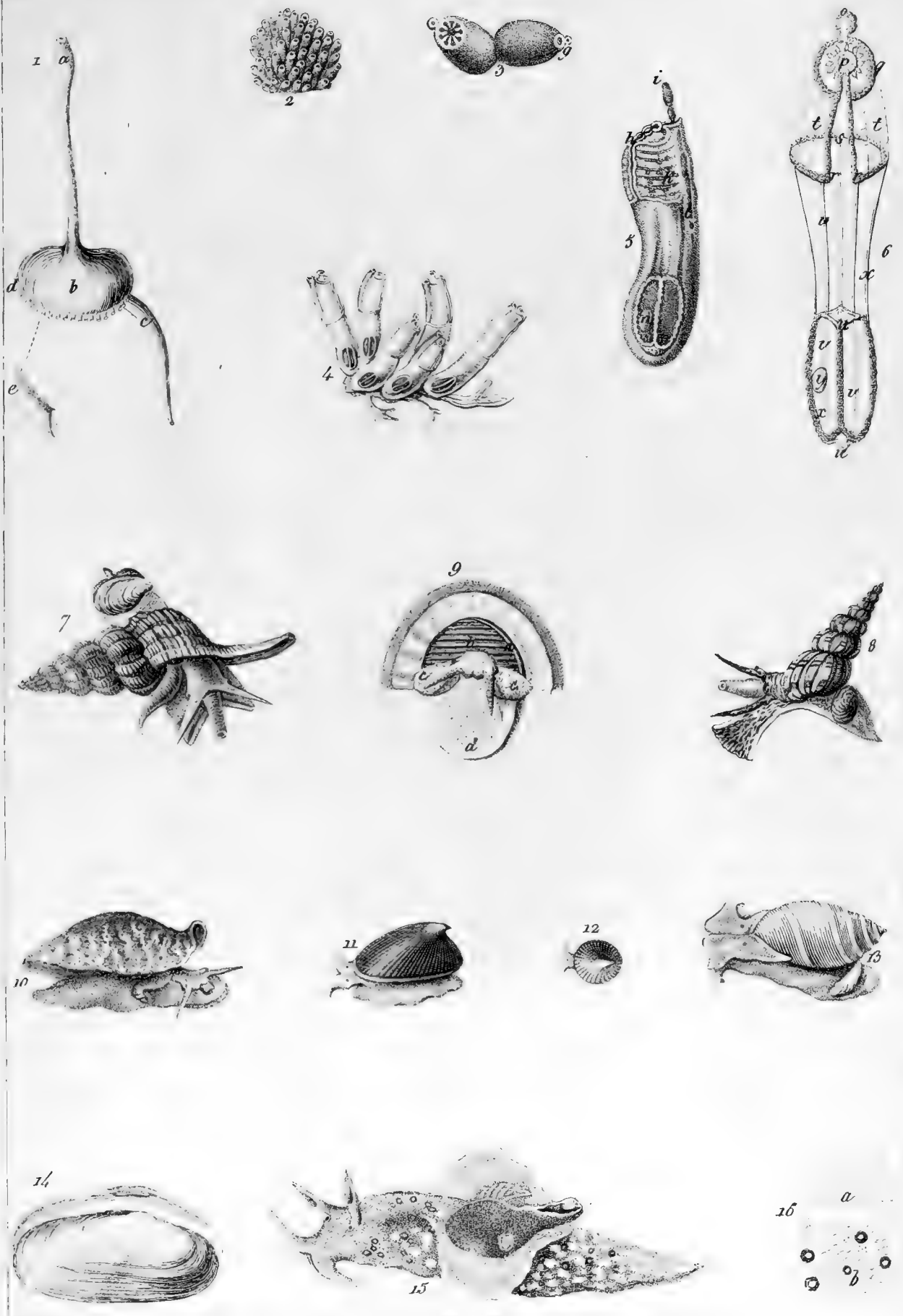

1850  
 2, 3 *Distoma fuscum*. 4-6 *Polyclinum diazona*. 7 *Fusus clavatus*. 8 *Scalaria communis*. 10 *Sigaretus flavus*. 11 & 12 *Silicopsis Carnotii*. 13 *Tornatella fasciata*. 14 *Solen coarctatus*. 15 *Aplysia punctata*. 16



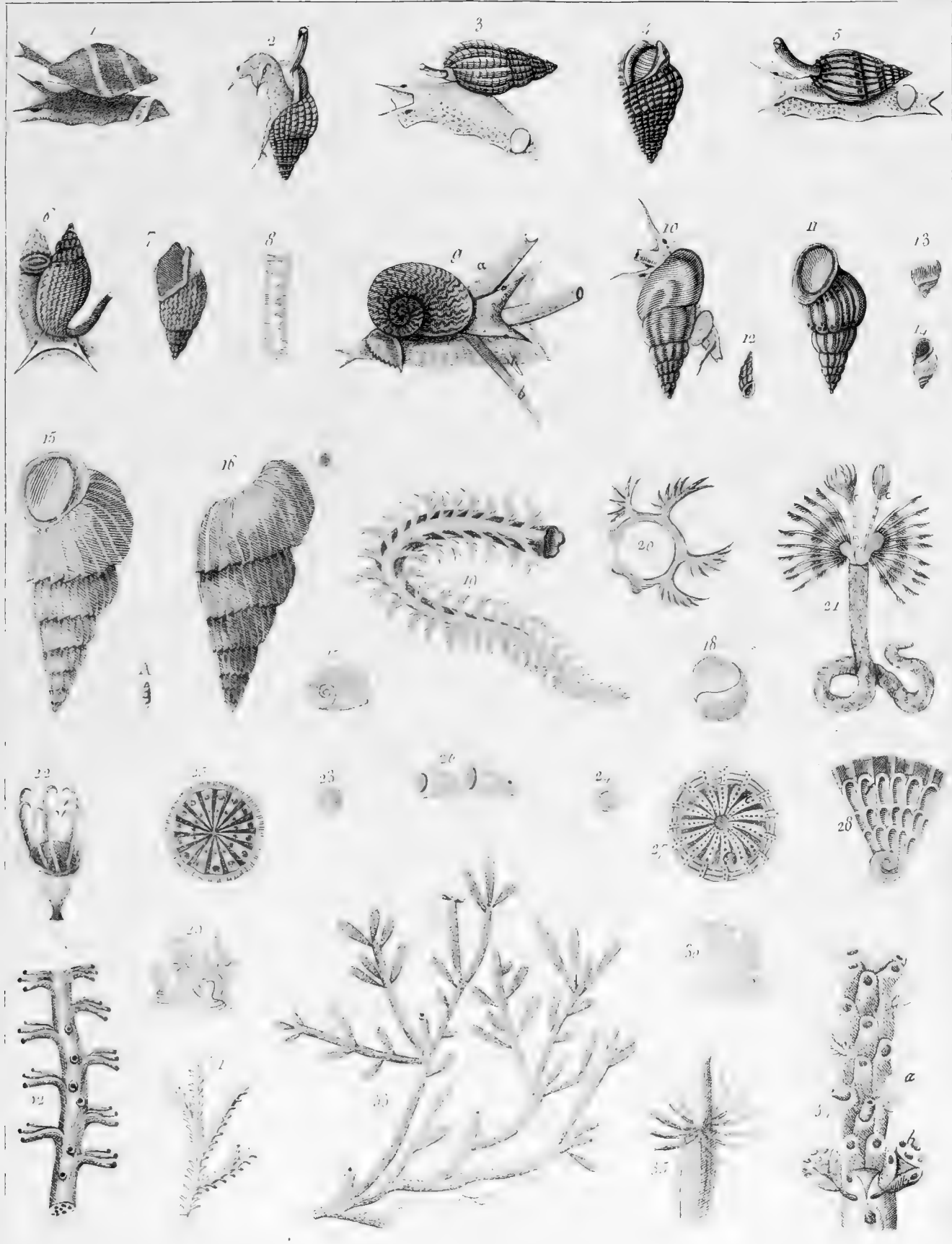

1 *Voluta mercatoria*. *Buccinum* 2 *siparium*, 4 *Dasmarelsianum* var. 3, 5 *pygmaeum*,  
 6-7 *corniculum*, 9 *neriticum*. *Turbo* *Rissoanus* 10-11, *acicula* 12. *Lemani* 13-14, *lamellosus*  
 15-16. *Nerita* *dubia* 17-18. *Serpula* *fimbriata* 19. *Sabella* *cuplacana* 21. *Cedonytes* *infundibulum* 23-26, *cardunculus* 24-28. *Millepora* *miniata* 29. *Cellaria* *cecidalis* 33.



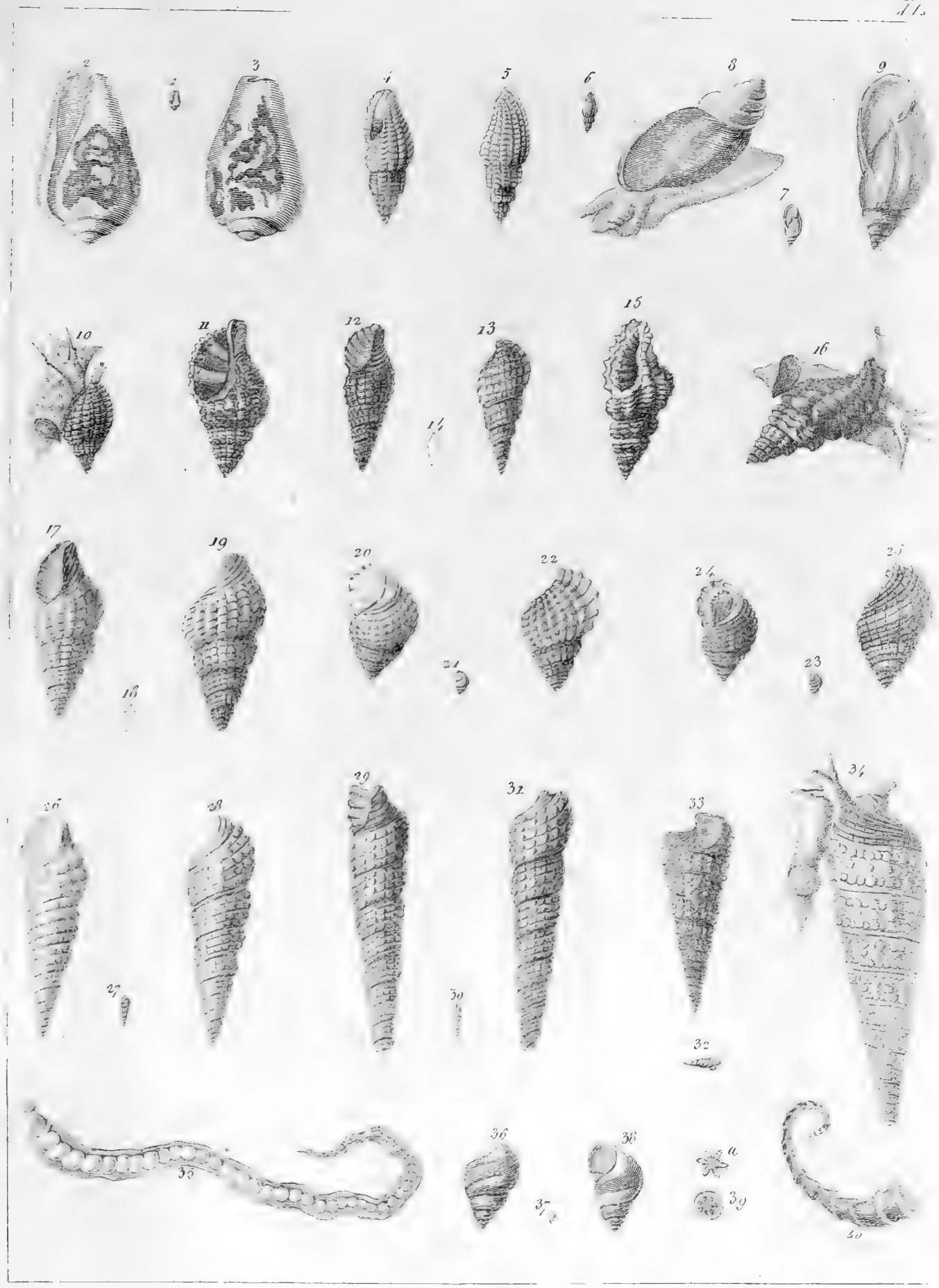

1-3 *Conus siculus*. 4-6 *Voluta striata*. 7-9 *Dargelasi*. *Murex* 10-11 *lavatus*, 12-14 *Falinea* 15-16 *erinaceus*, 17-19 *Nassena*, 20-21 *Melania*, 22-24 *Melania littorina*, 25-28 *Melania littorina*, 29-31 *Melania littorina*, 32-34 *Turbo* 20-21 *Berytus*, 23-24 *Tremivillus*, *Melania littorina* 36-38, *Forpula torulosa* 39, *infundibulum* 40





1, 2 *Orula triticea*, 3, 4 *Helix elegans*, 5-8 *Pupa lucana*, 9, 11 *P. marginata*, 10, 15 *Pysa hyponorum*,  
*Neurotoma echinata*, 17, 25 *P. blennoa*, 18, 20 *Alyptusa sinensis*, 22 *A. muricata*, 17, 21 *Pleopis hungarica*, 16,  
*Strodioena amejormis*, 22 *Carilium strudali*, 23 *Pyrgus haemastoma*, 27, 28 *Cerithium aegyptiacum*.





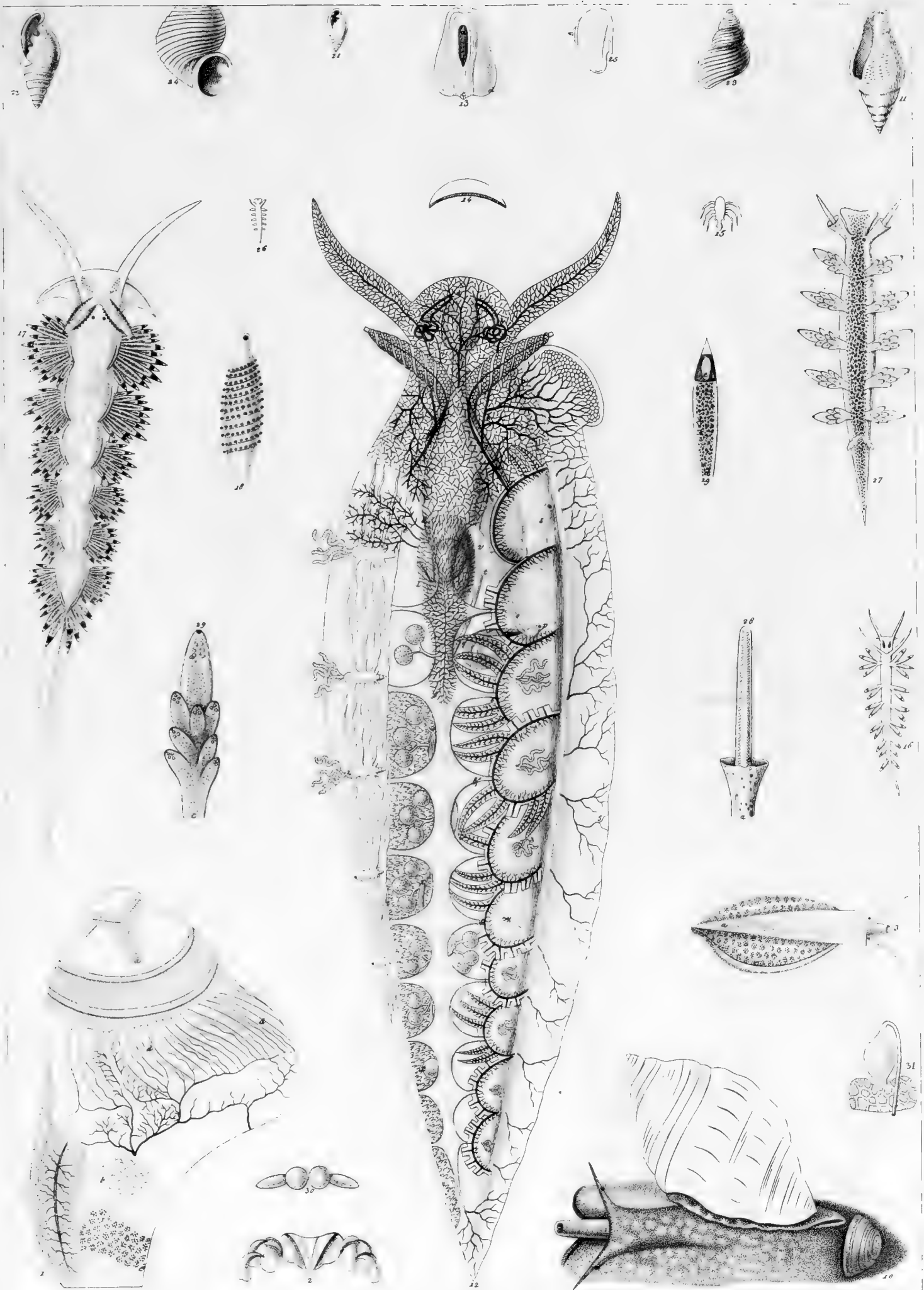

1 *Cypraea lurida*, 3. *Marginella cypraeola*, 20 *Purpura haemastoma*, 21 *Columbella rustica*, 12-14 *Eolis neapolitana*, 16-19 *E. peregrina*, 21-22. *Anicula Firminii*, 23-24 *Cyclostoma sulcatum*, 25-26. *Nassa neritica* 30 *Fergipes incinulatus*



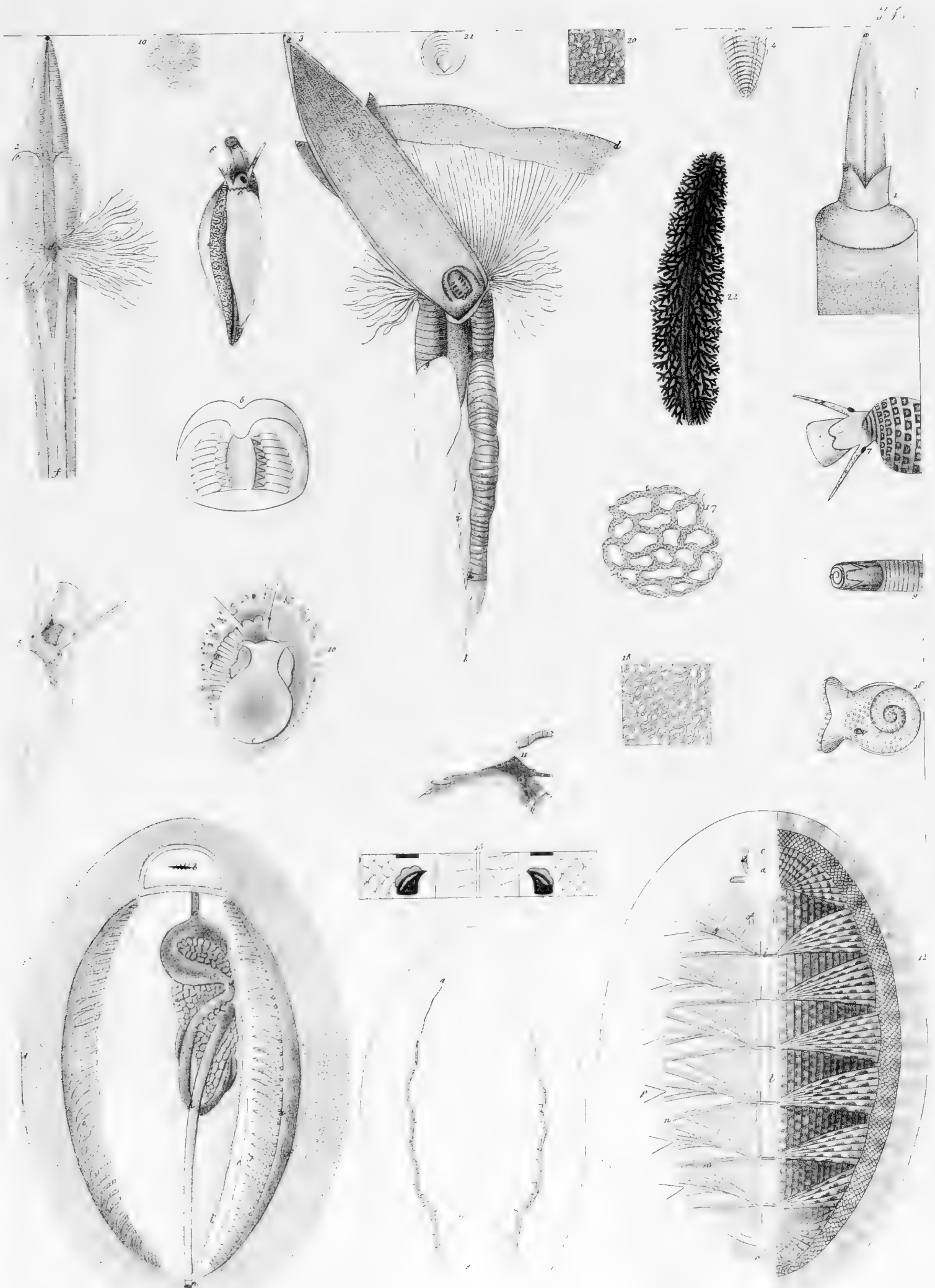

*Dentalium dentatis* v. *Cula spollata*, Muscov. *Notaria* v. *Bissa*, *Montaguia*, *Fermetus glomeratus*, *Chambella parvula* v. *Chiton opercularis* v. *...*





Inc. 1841.

1-5 *Clavagella balanorum*, 6 *Pecten Jacobacus*, 7 *Lepas anatifera*.



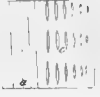
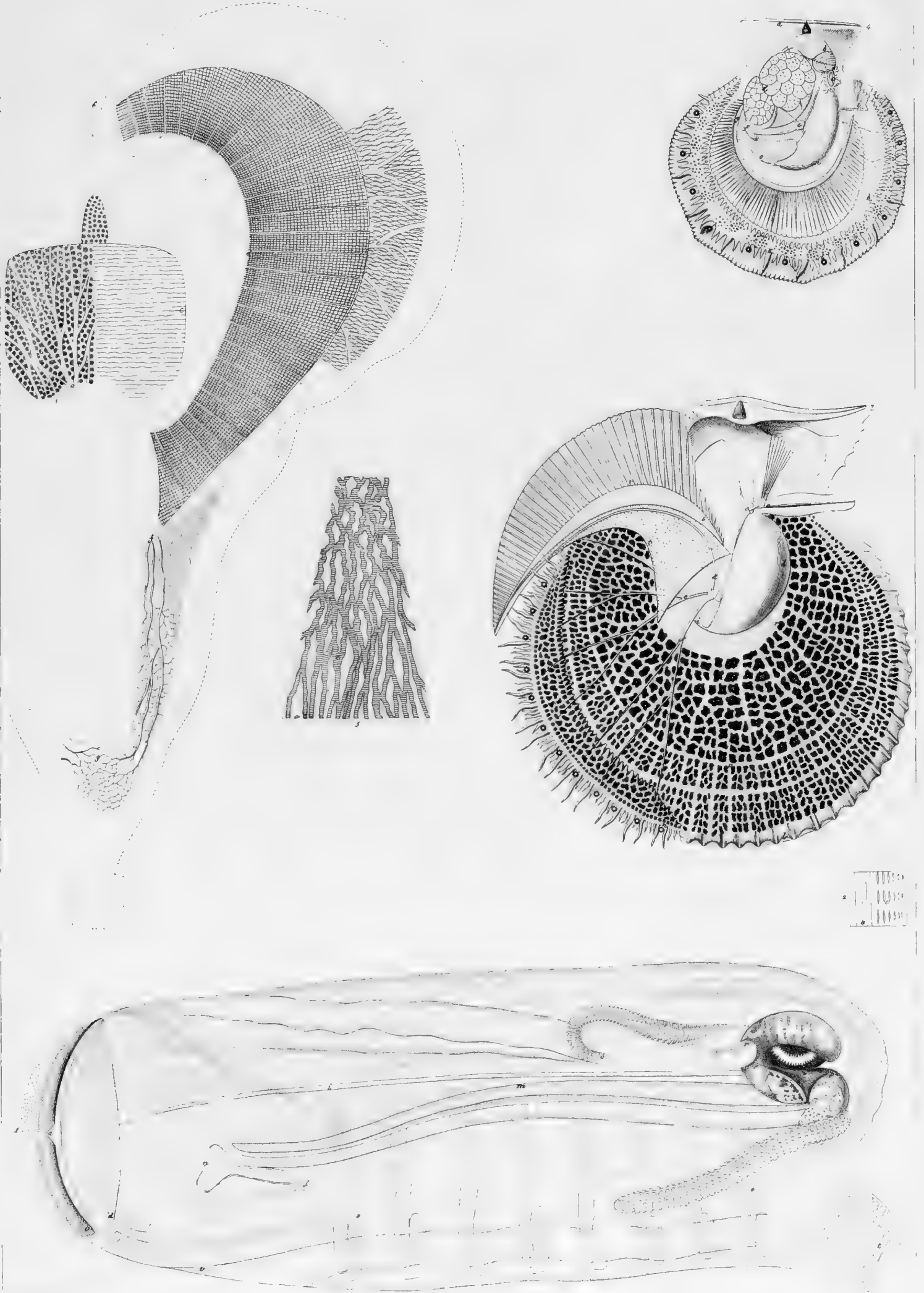

Tab. 1822.

1. *Salpa neapolitana*, 2. *Pecten versicolor* 3, *inflexus* 4.





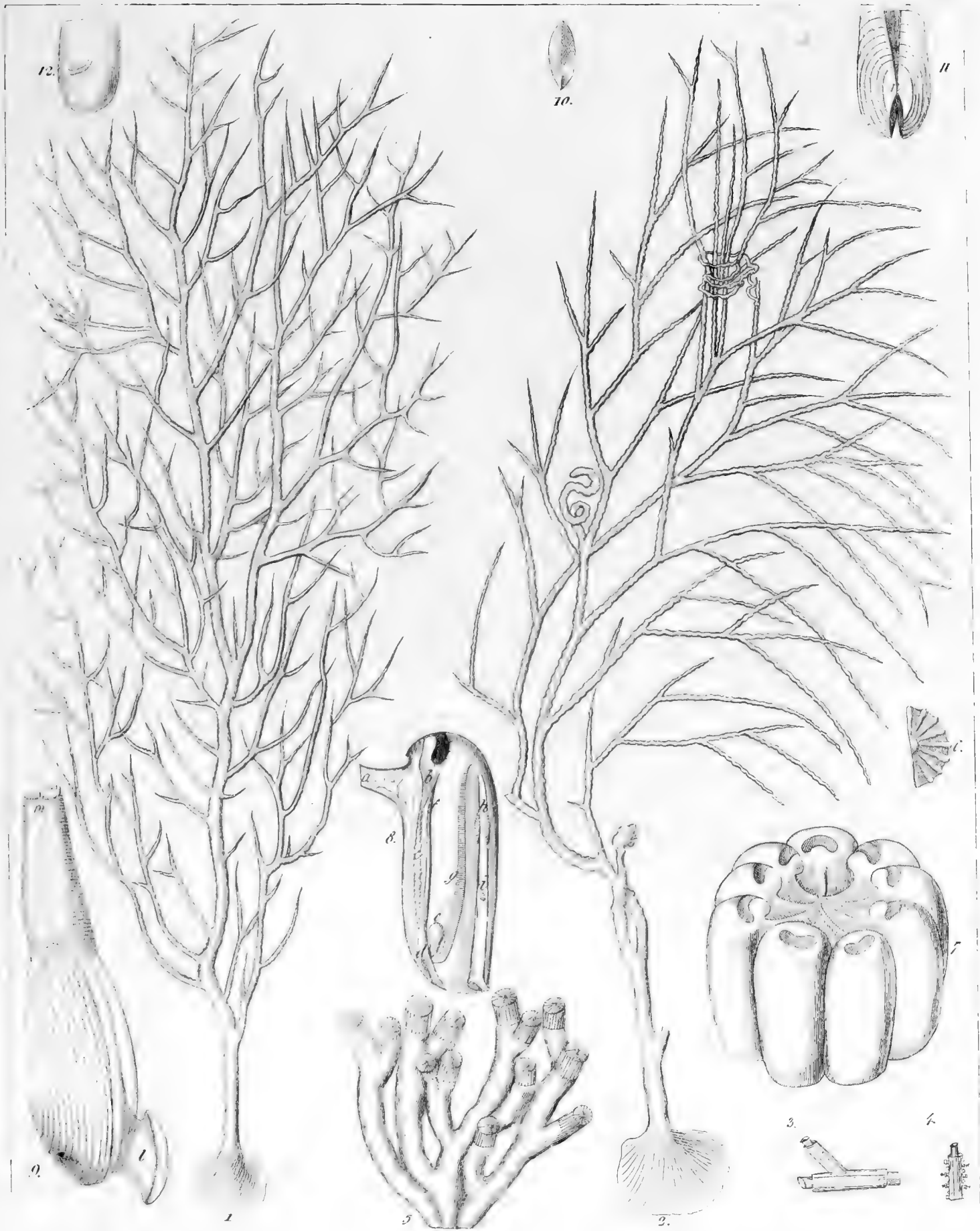

*Gorgonia ceratophyta* 1. *viminialis* 2. *Caryophyllia ramea* 3. *Salpa pinnata* 4.  
*Scleractinia dactyloides* 5.



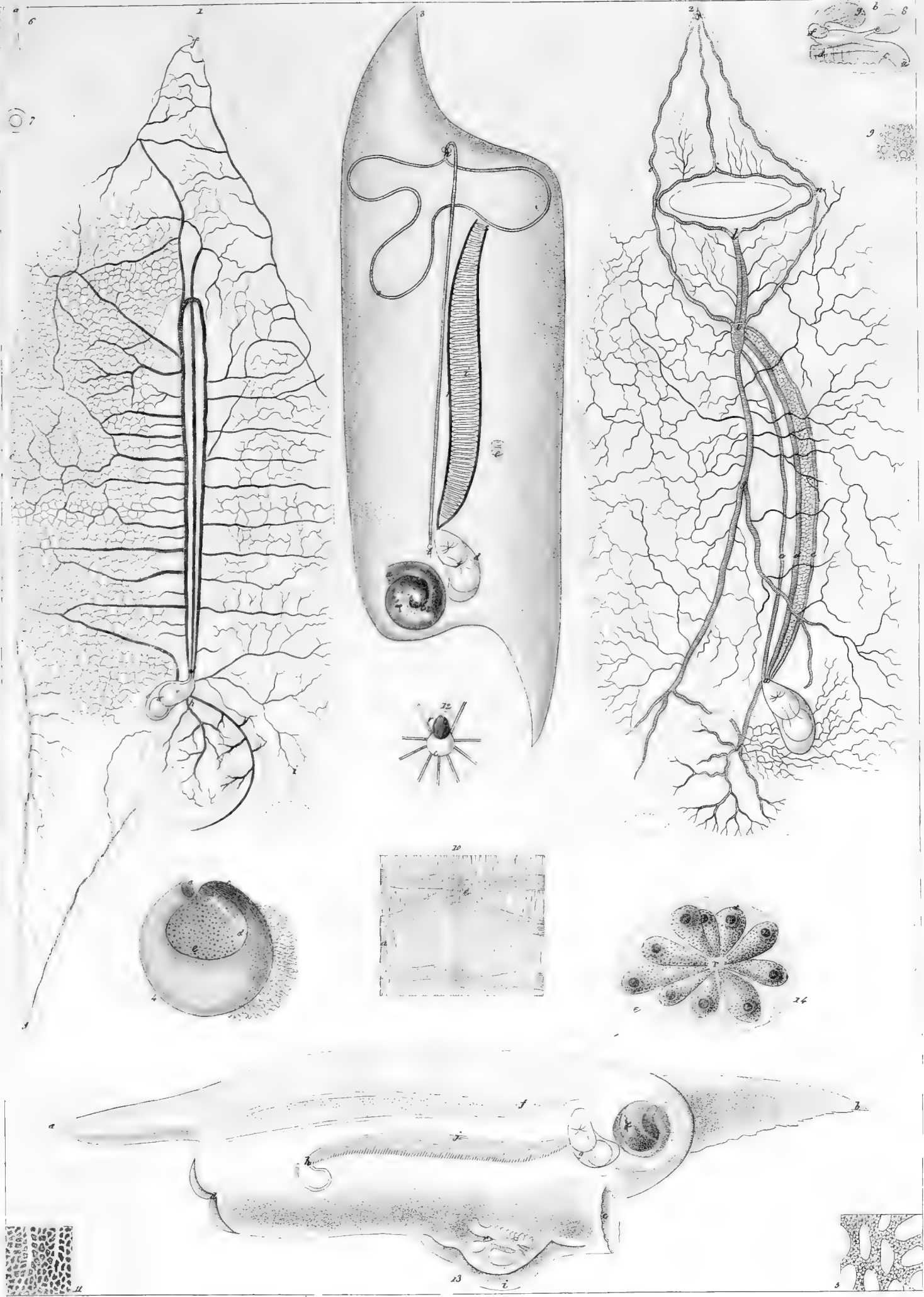

In. 1839.

*Salpa maxima* 1-11, *S. scutigera* 13.



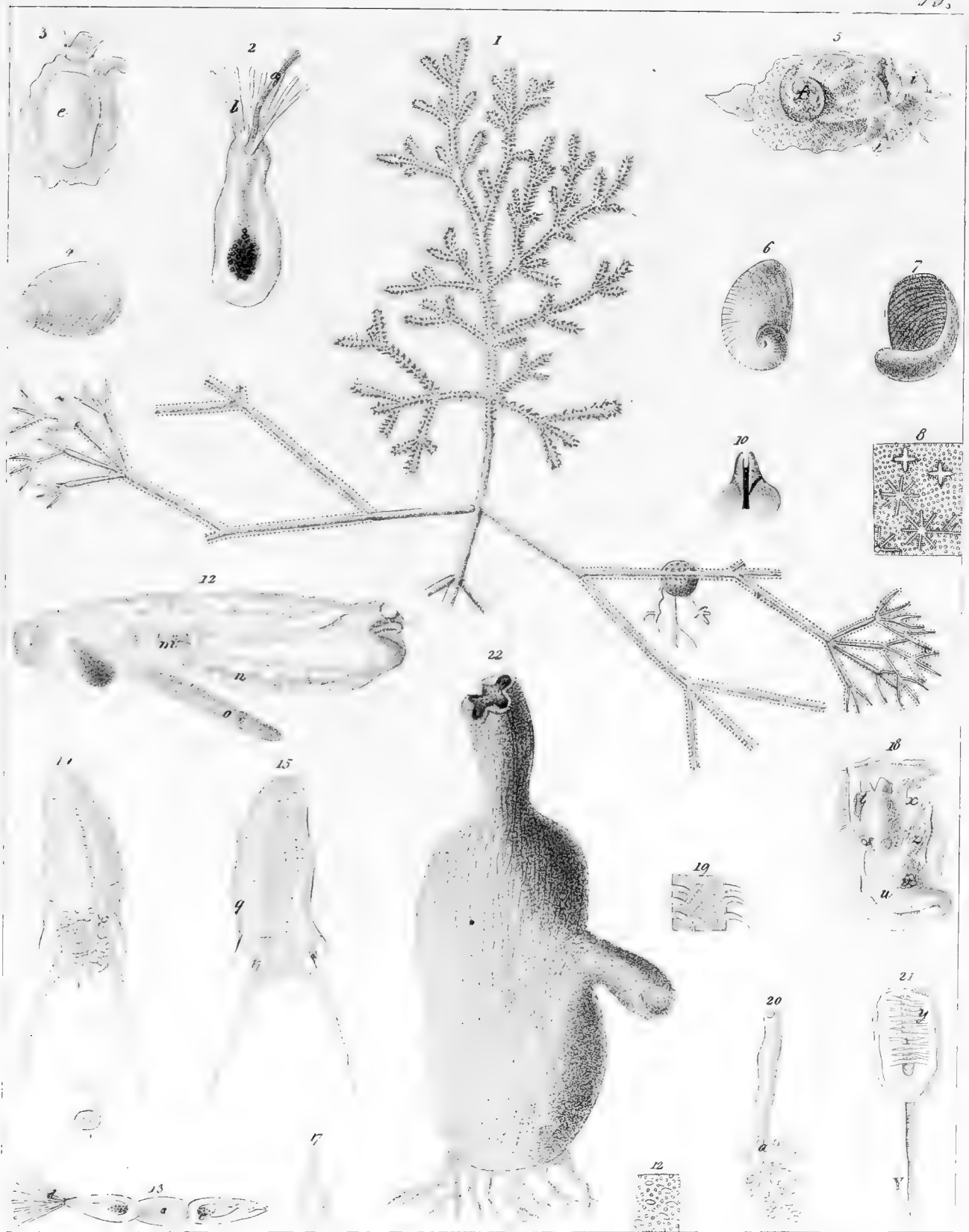

*Hondre verticillata*. *Sigaretus Adansonii* 3-4, *neritoides* 5, 10, 21. *Palpa cyanea* 12, *democratia* 14-15. *Ascidia papillosa* 22.



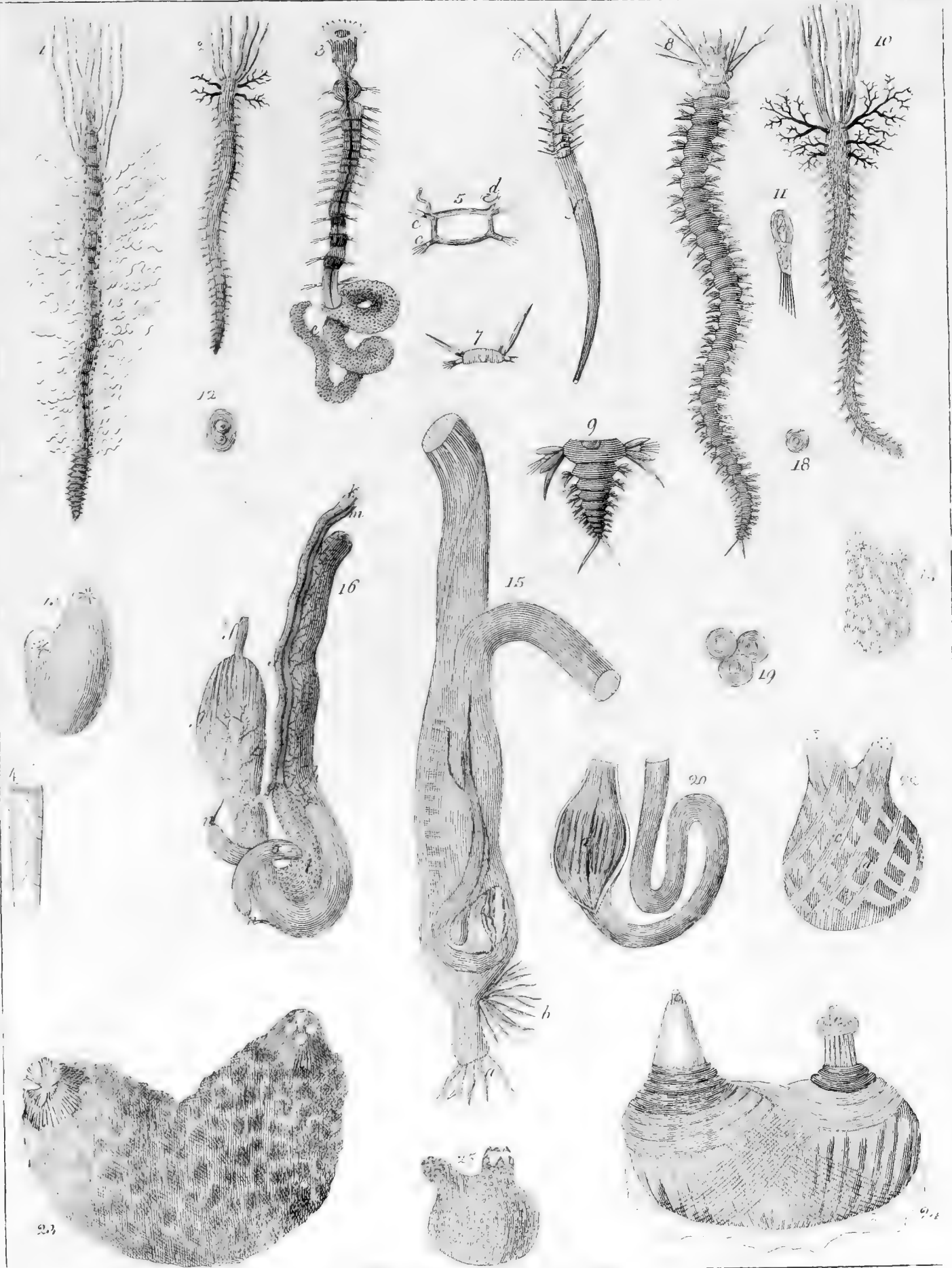

*Sambria siliquosa* 1. *Hyphidilla* *conditi* 2 et 3. *Hockellii* 10. *Clymene amphistoma* 8. *Spicifilicantis* 6.  
*Ascidia* *Chavezii* & *Latonia* *viridicolum* 11. *Ascidia* *praeura* 12. *mamillaris* 14. *intestinalis* 1.  
*miscellanea* *in* *figura* *23*.





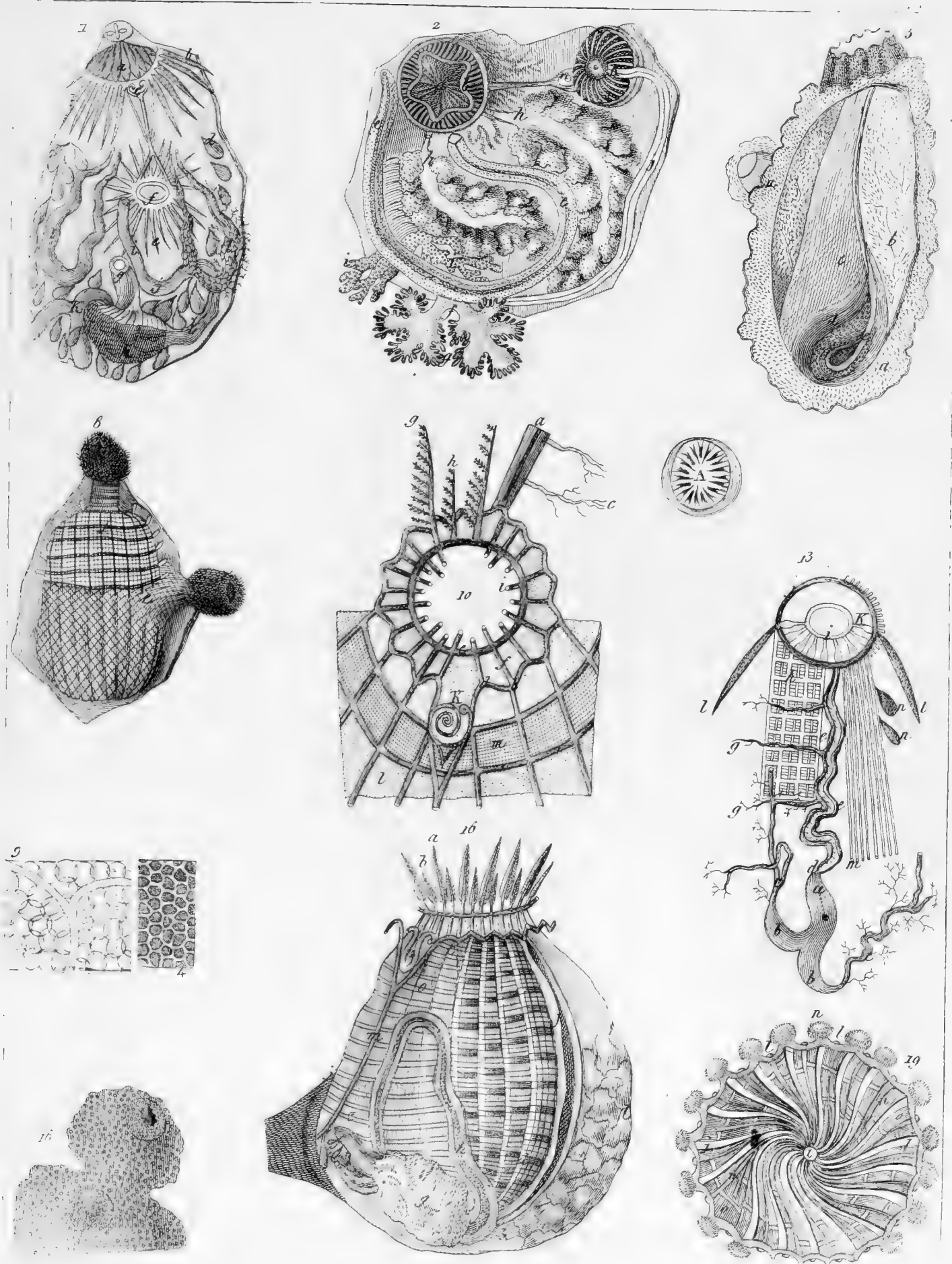

*Scidiarum papillosae 1, fuscae 2, mamillatae 3, microcosmi 16 anatome. Spongiae  
 ultra 18. Tethya Lyncearium 19.*



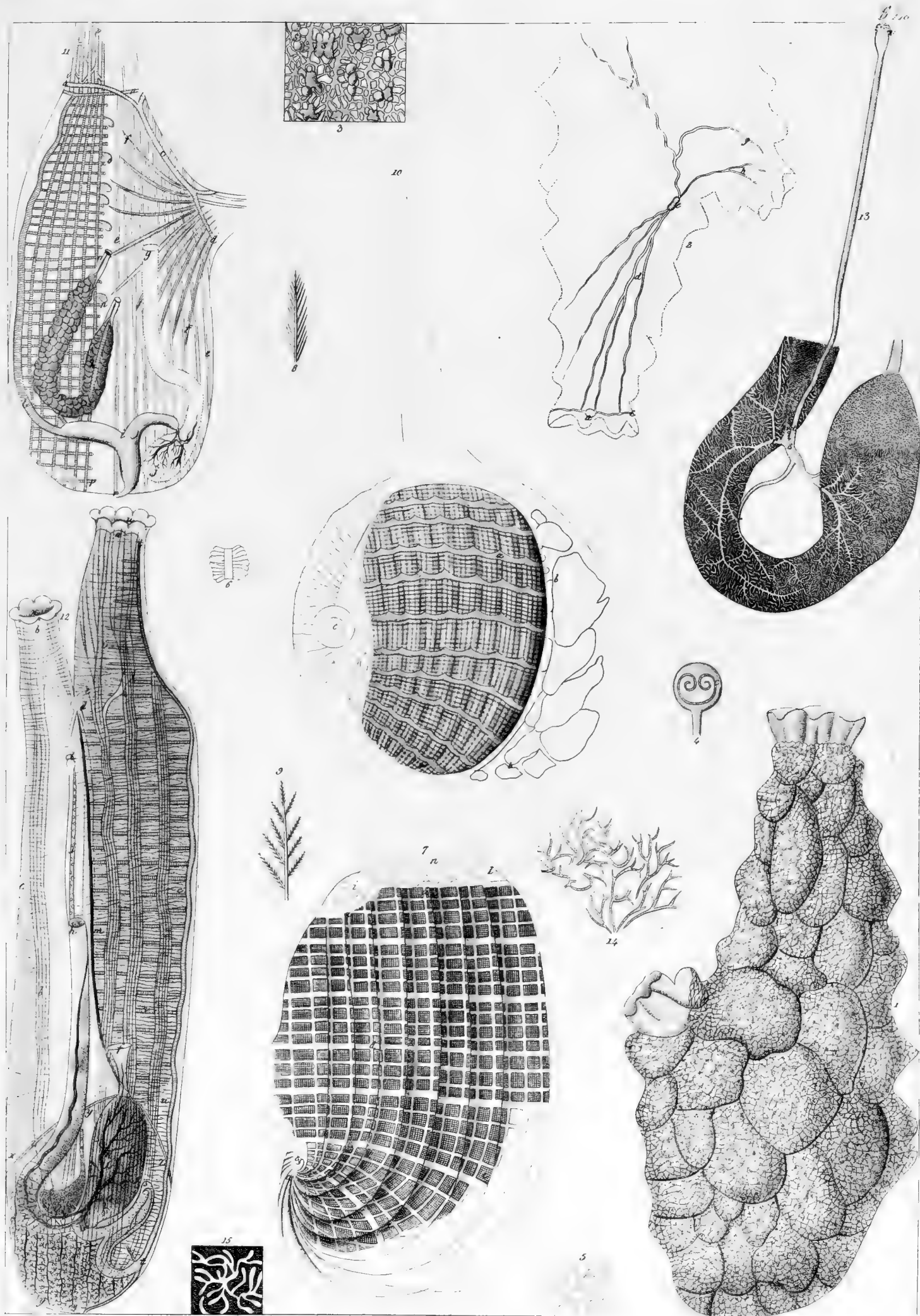

Tab. 2840.

*Ascidia mamillata* 1, *scrotum* 10, *papillosa* 11, *intestinalis* 12.



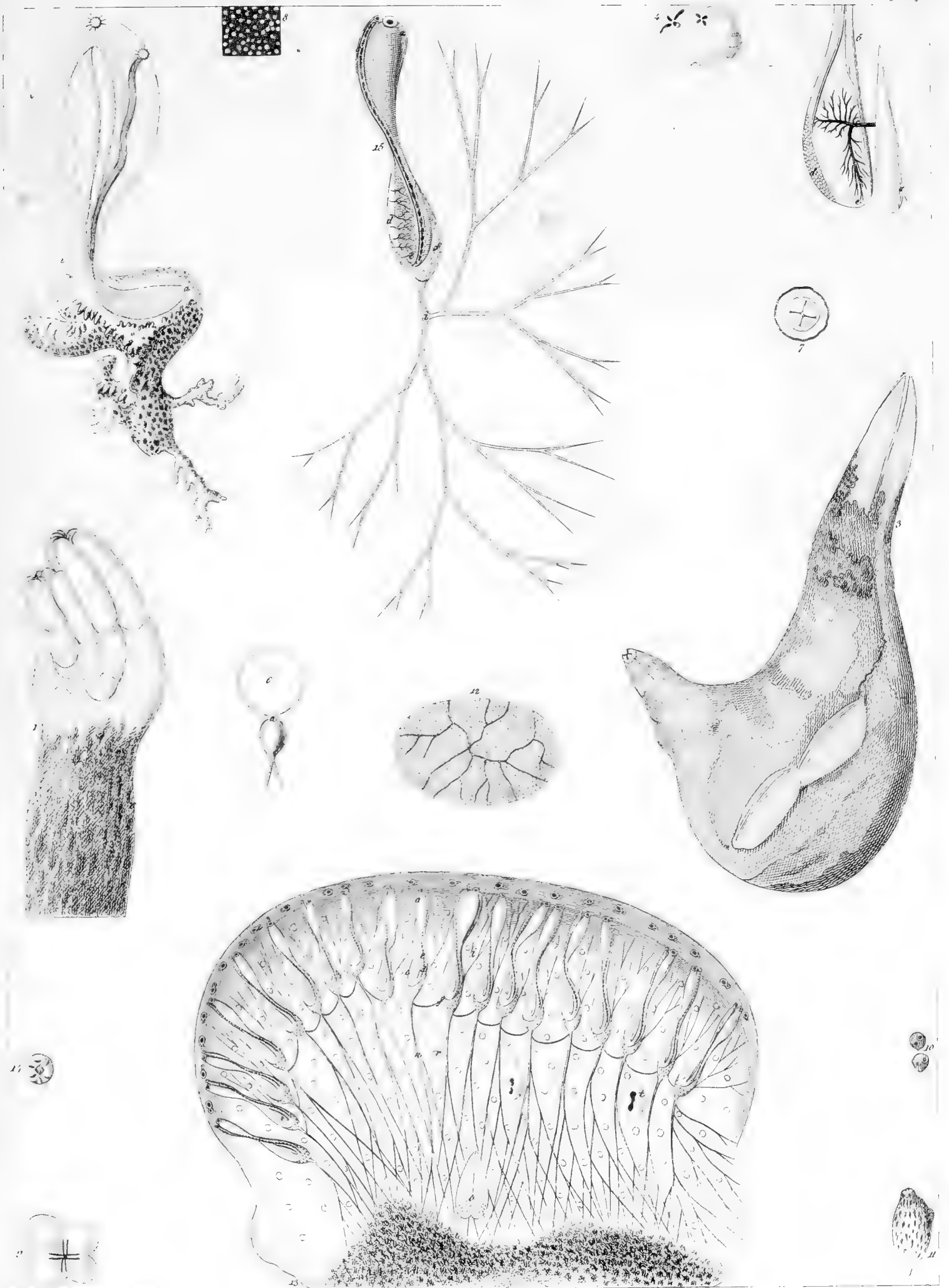

Inc. 2839.

*Acidia phusca* 1, *lepadiformis* 2, *scrotum* 3, *Curiera* 4, *Ptyclium viride* 12-15.



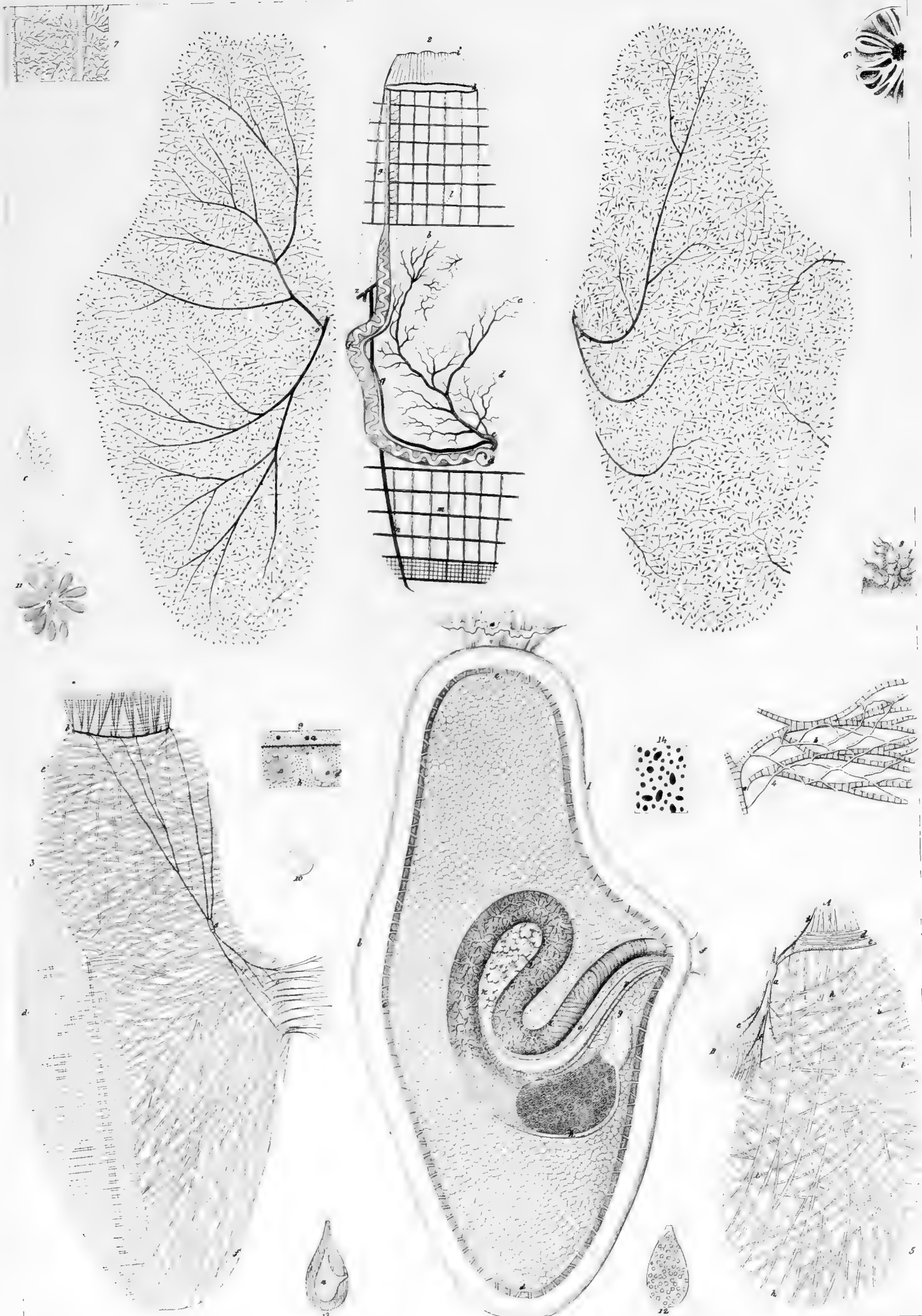

1-4. *Ascidia mentula*; 5. *A. prunum*.





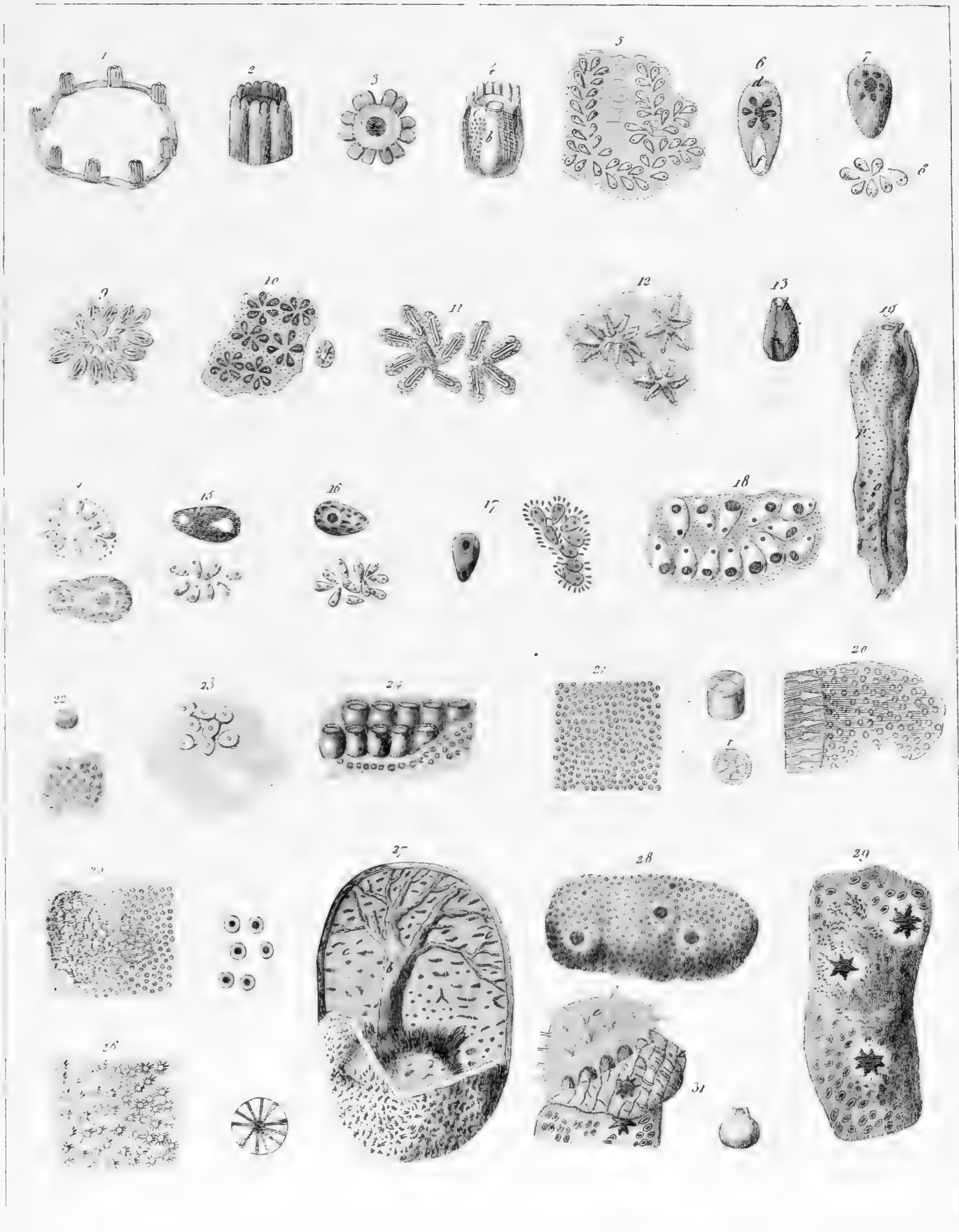

1-4 *Leantha Ellisii*, *Botryllus aureus* 5, *rosaceus* 7, *stellatus* 12. *Leachii* 14, *ciliatus* 17, *nivus* 18.  
*Polycyclus Penieri* 10, *elongatus* 11. *Aplidium lobatum* 20. *Didermum roseum* 21, *candidum* 26.  
*Encoclium roseum* 22, *subgelatinosum* 23-25. *Polyclinum nodosum* 27, *vesiculosum* 28, *stellatum* 29.



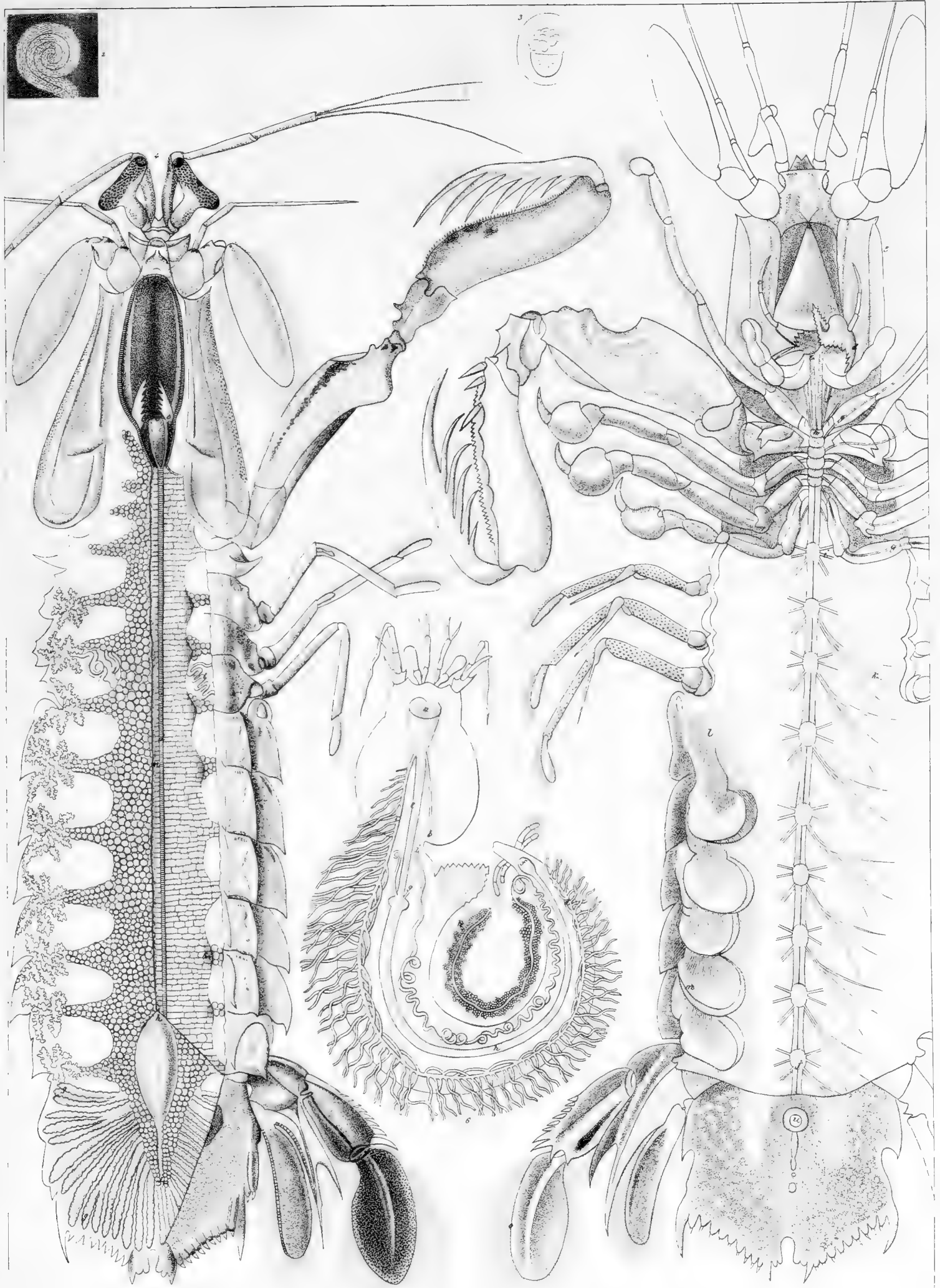
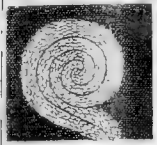

In. 28 11.

4. *Squilla mantis*, 6. *Pagurus Bernhardus*.



**ANIMALI SENZA VERTEBRE**

**DEL**

**REGNO DI NAPOLI.**

---

**VII.**

*Tav. 37-175.*



# DESCRIZIONE E NOTOMIA

DEGLI

# ANIMALI INVERTEBRATI

## DELLA SICILIA CITERIORE

OSSERVATI VIVI NEGLI ANNI 1822-1830

da

S. DELLE CHIAIE.

---

FIGURE

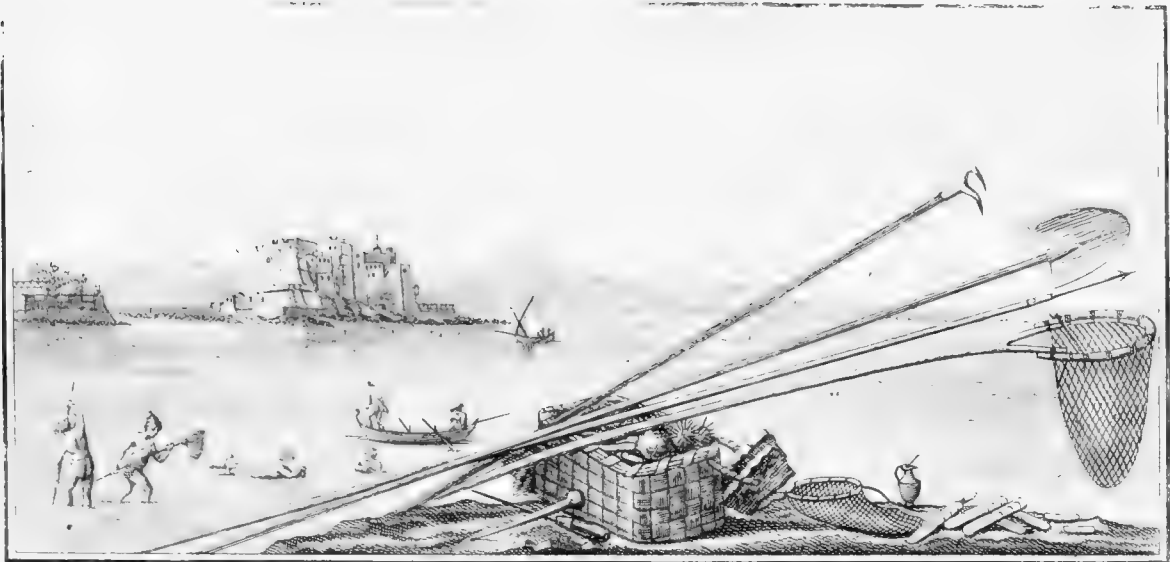

NAPOLI,

1841.





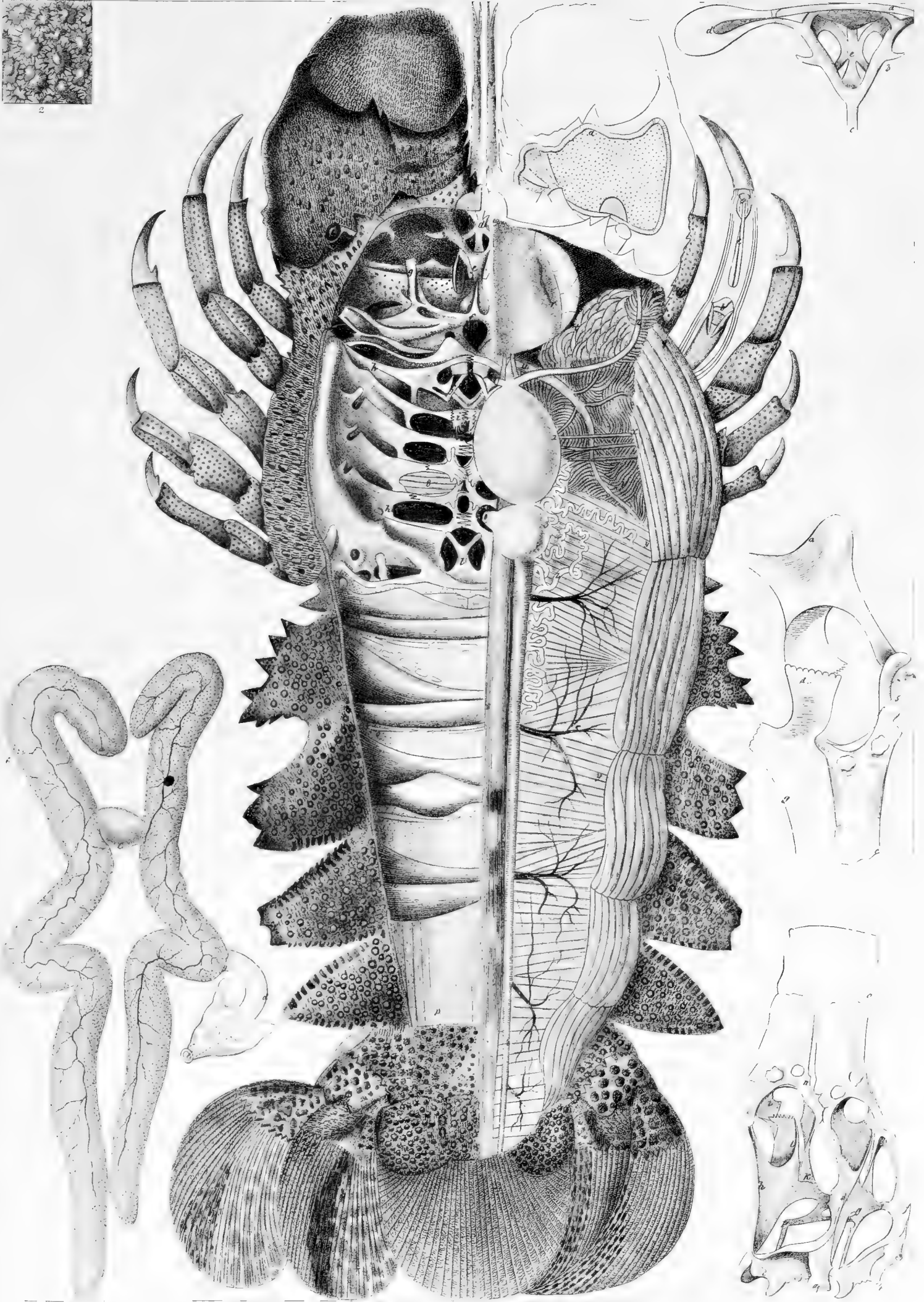
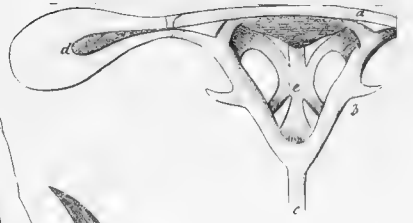
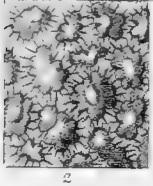

*Scyllarus arctus.*



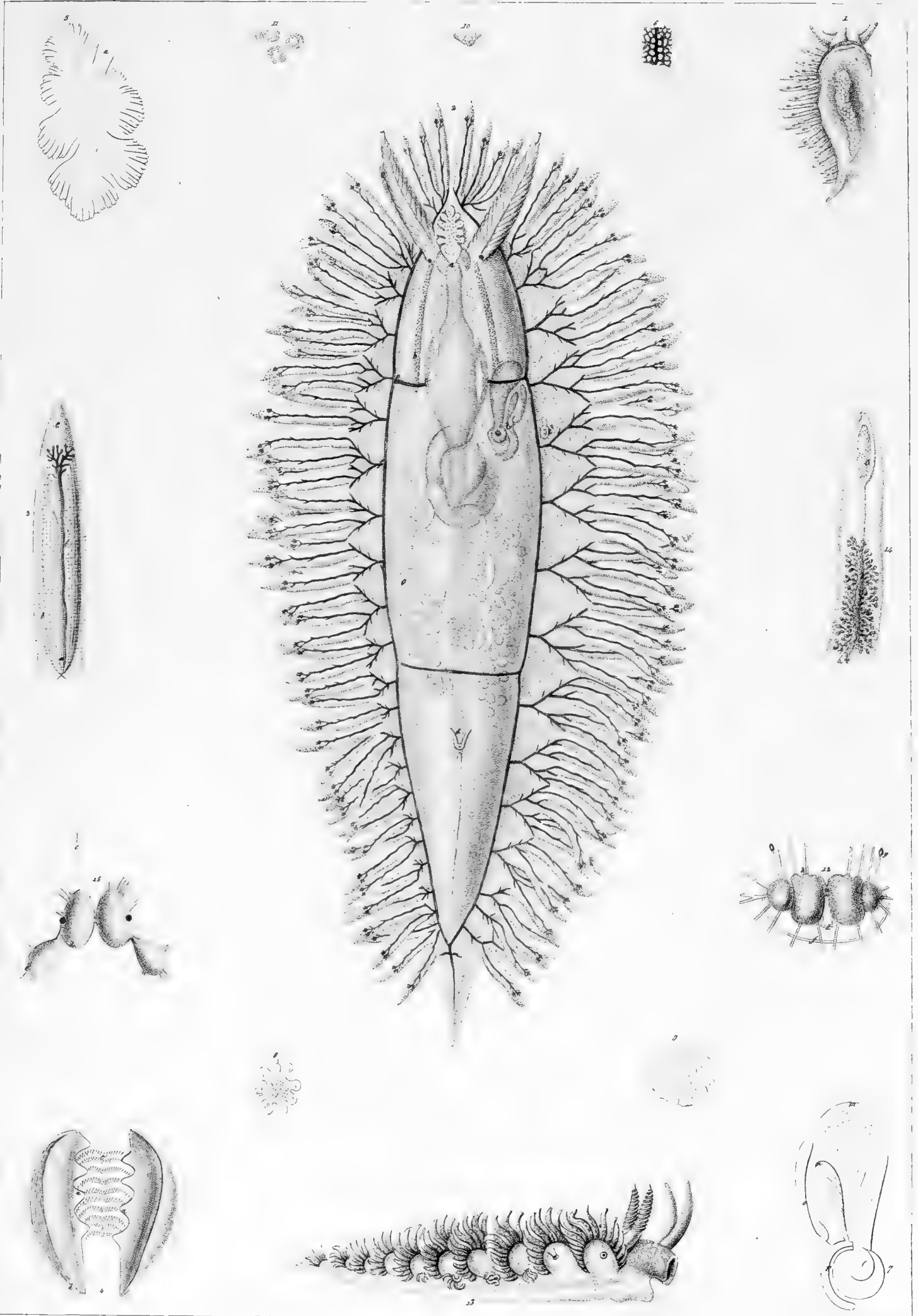

1-12 *Eolis cristata*, 13-15 *E. neapolitana*.



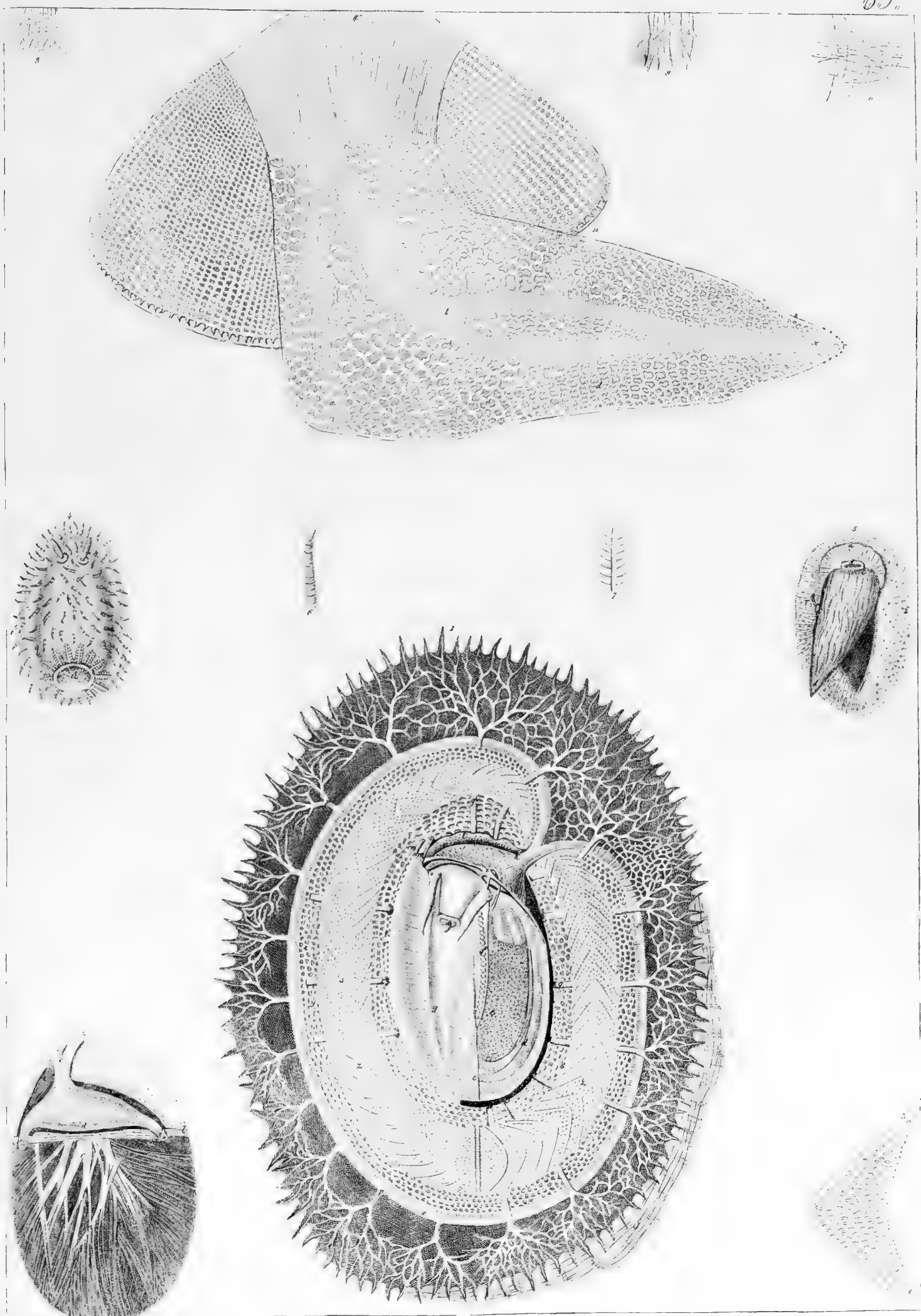

1-3 *Patella caerulea*, 4-10 *Adalia neapolitana*, 11 *Nacra neapolitana*.



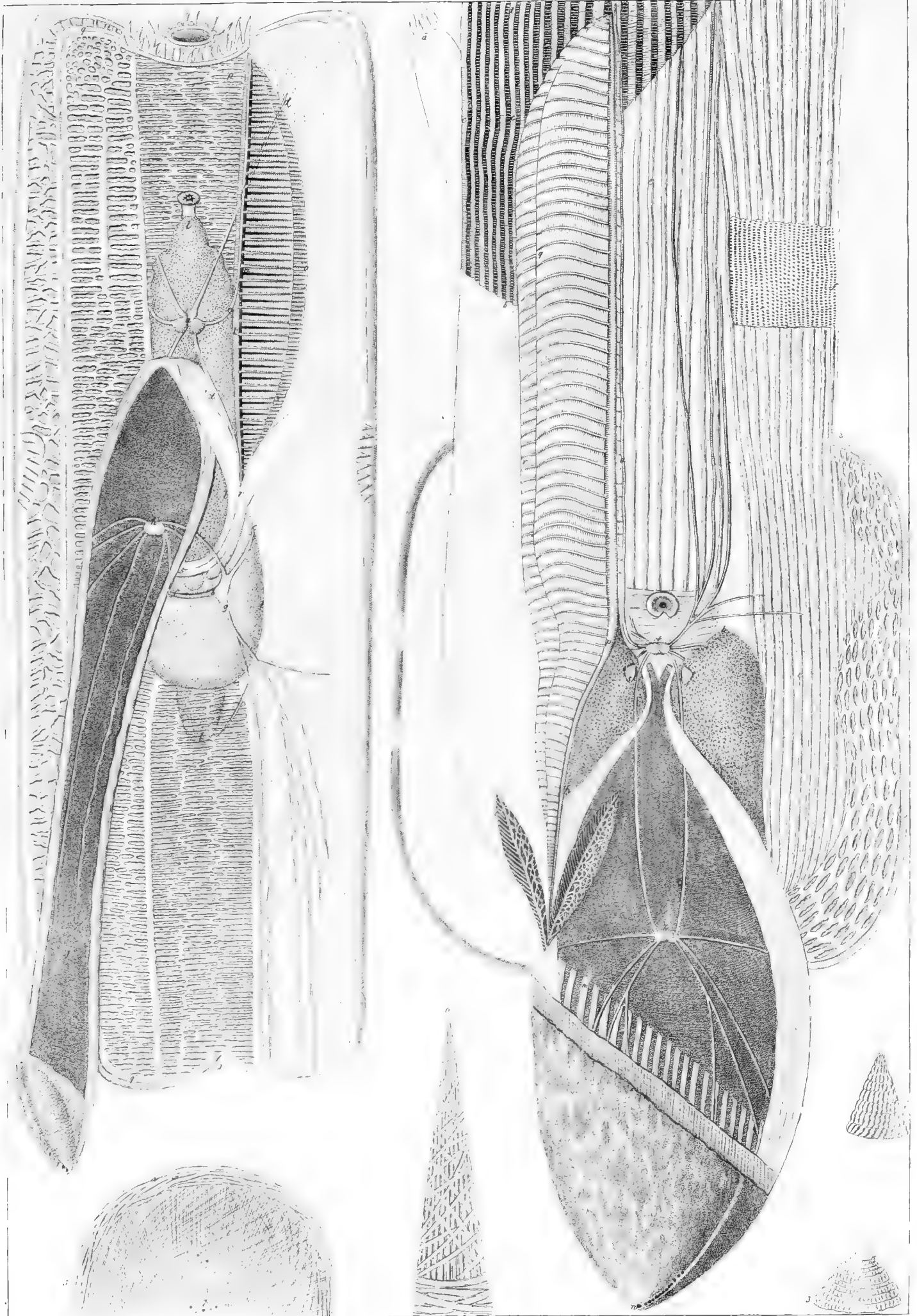

1. 1. 1.

*Solen siliqua*. 1. *strigilatus* 2.





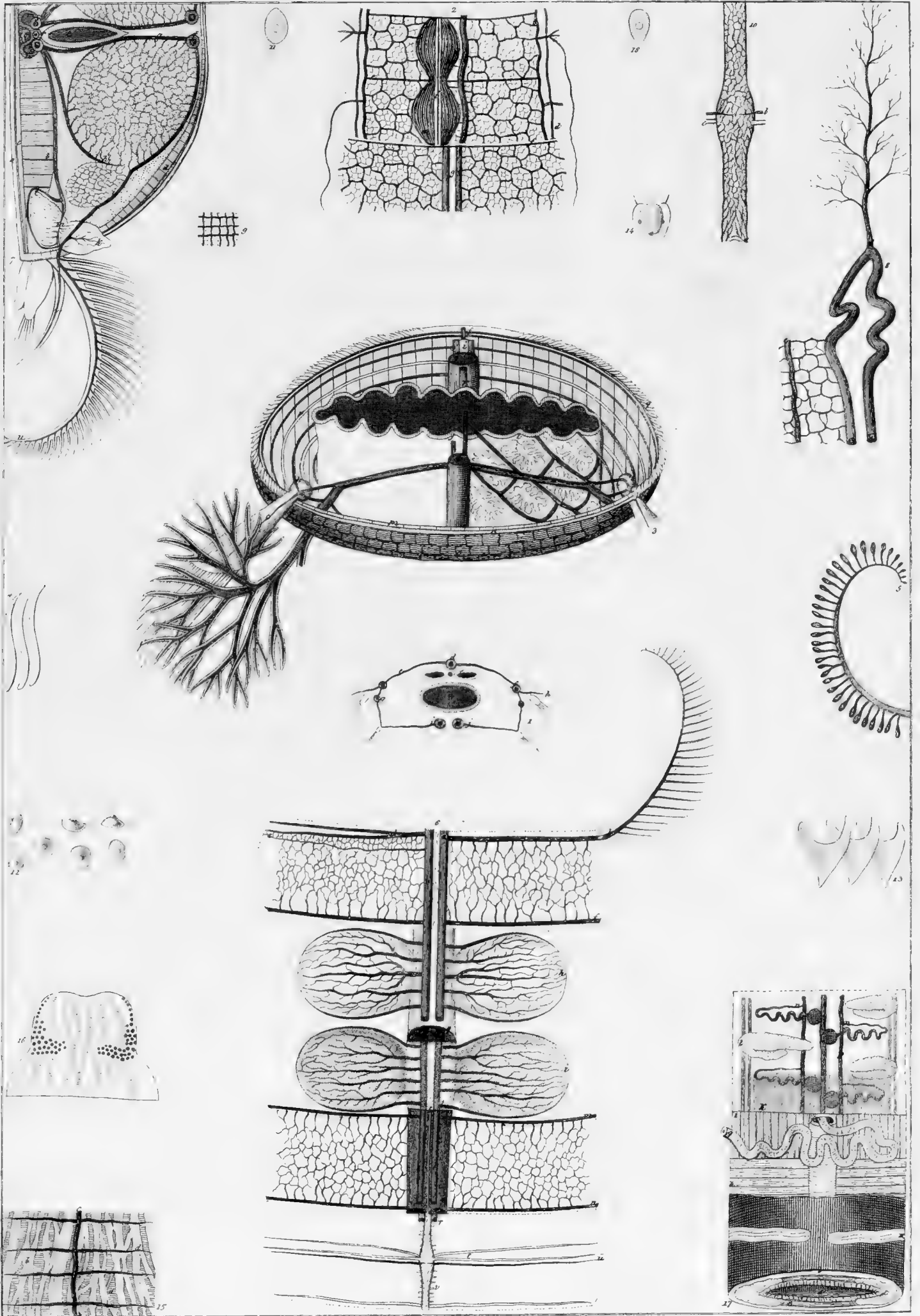

1-2 *Cirratulus filigerus*, 3-5 *Arenicola piscatorum*, 6-11 *Cunice gigantea*, 17 *Polia geniculata*.



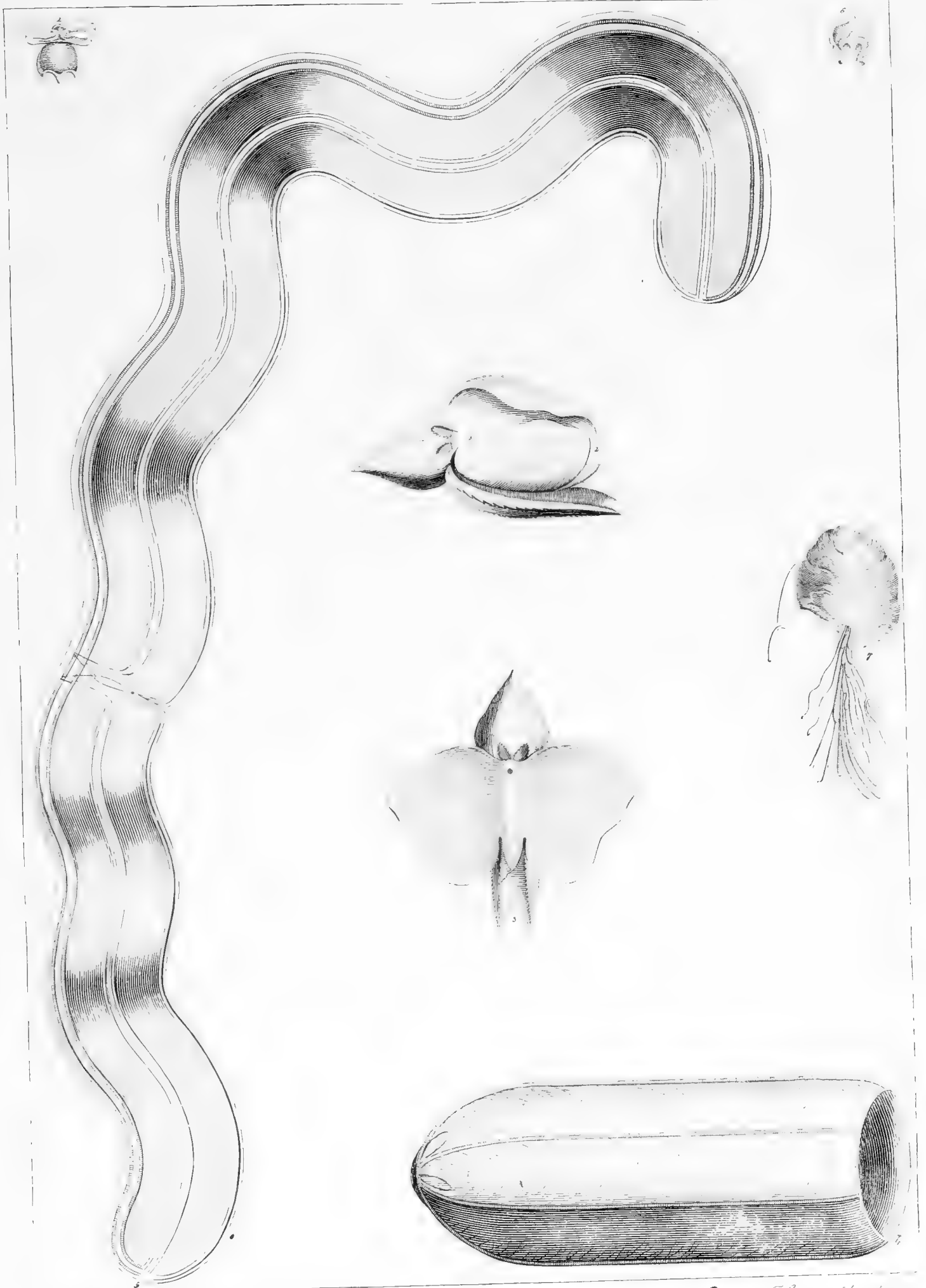

1. *Hyalaea tridentata*, 2-3 *Cymbulia Peronii*, 4 *Beroe oratus*, 5 *Castum Veneris*, 6-7 *Hyppogoniscus luteus*  
 (Tabula autographa Caulini)



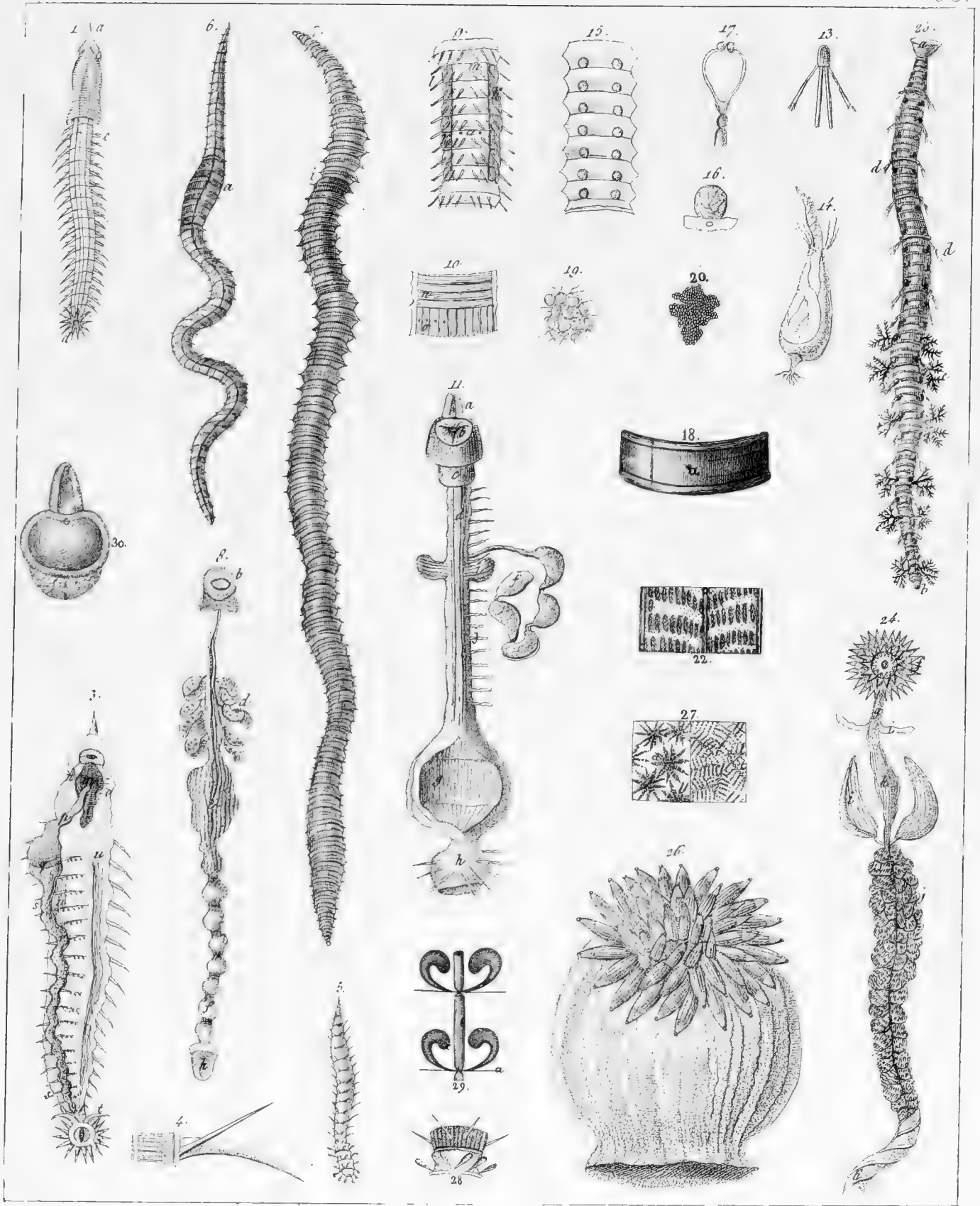

1-4 *Sesto die* *Lumbricus radiatus* - 5 *L. pusillus* - 6-22 *L. terrestris* - 23, 24 *L. marinus* - 25 *Actinia aurantiaca* 7.º *Toro inc.*



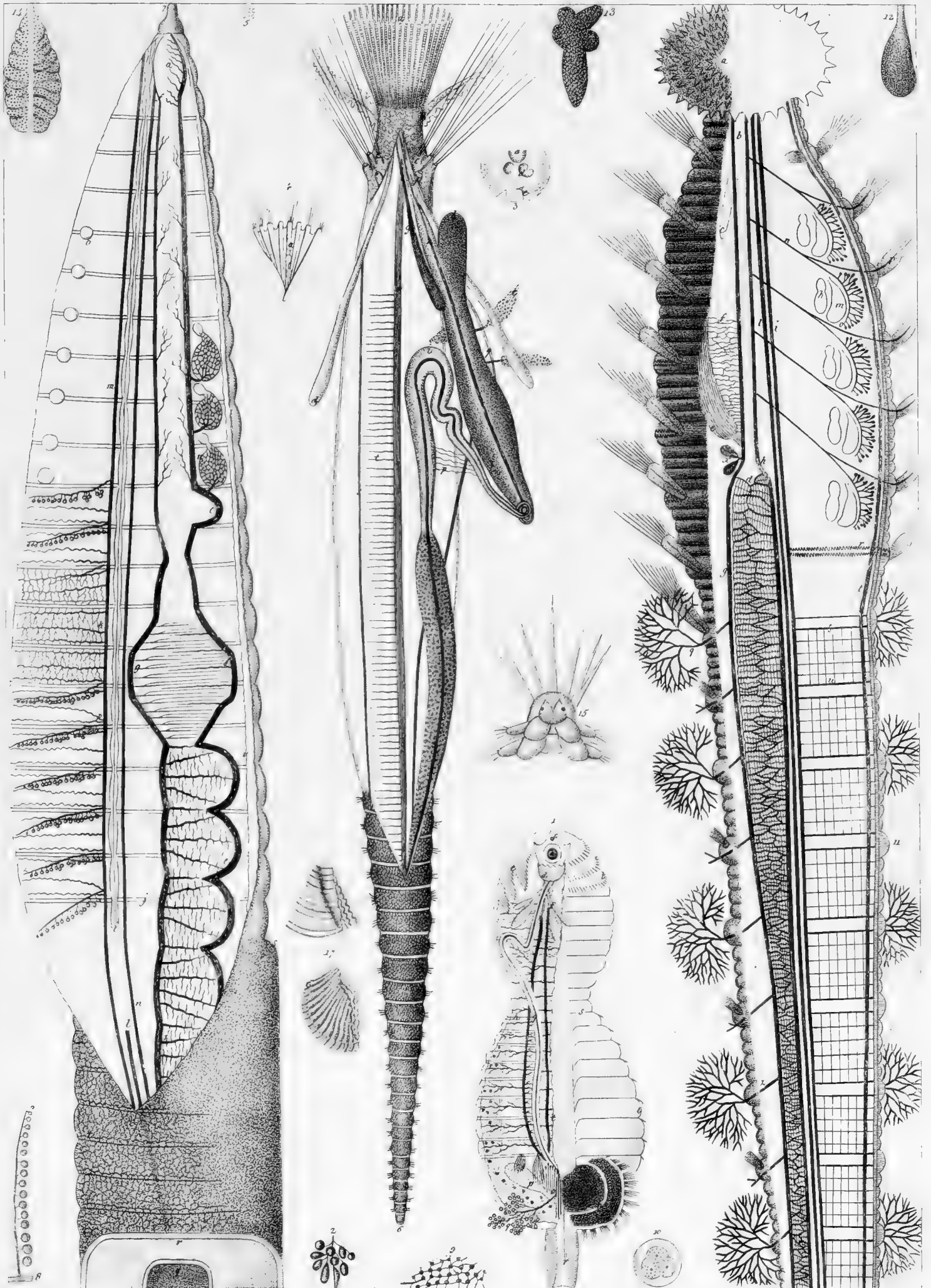

Tab. 2850.

1-5 *Sternaspis Thalassomoides*, 6 *Stylarioides moniliferus*, 7-10 *Lumbricus terrestris*,  
 11-17 *Arenicola piscatorum*.





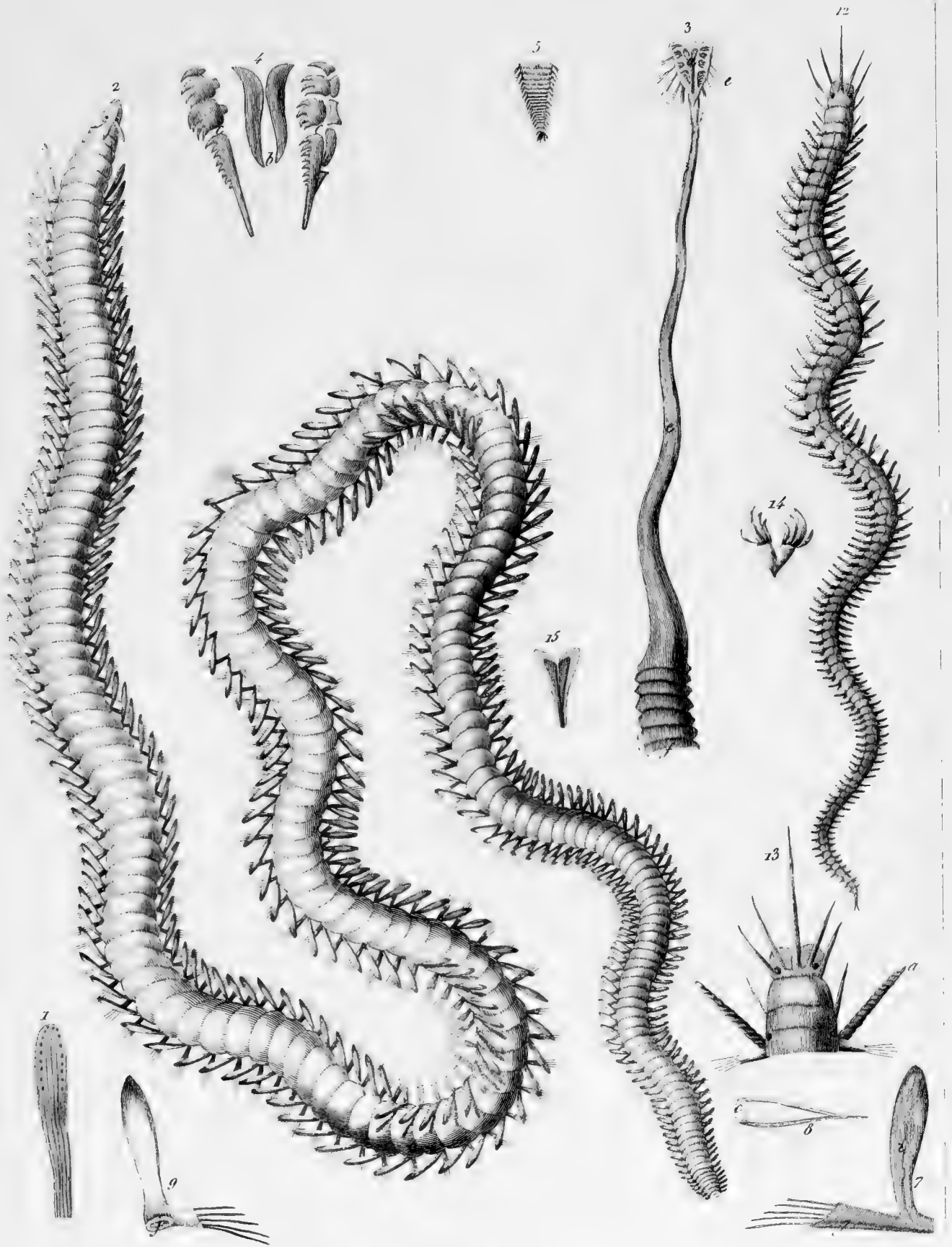

*Nereis 2 parthenopcia, 12 Bertoloni.*

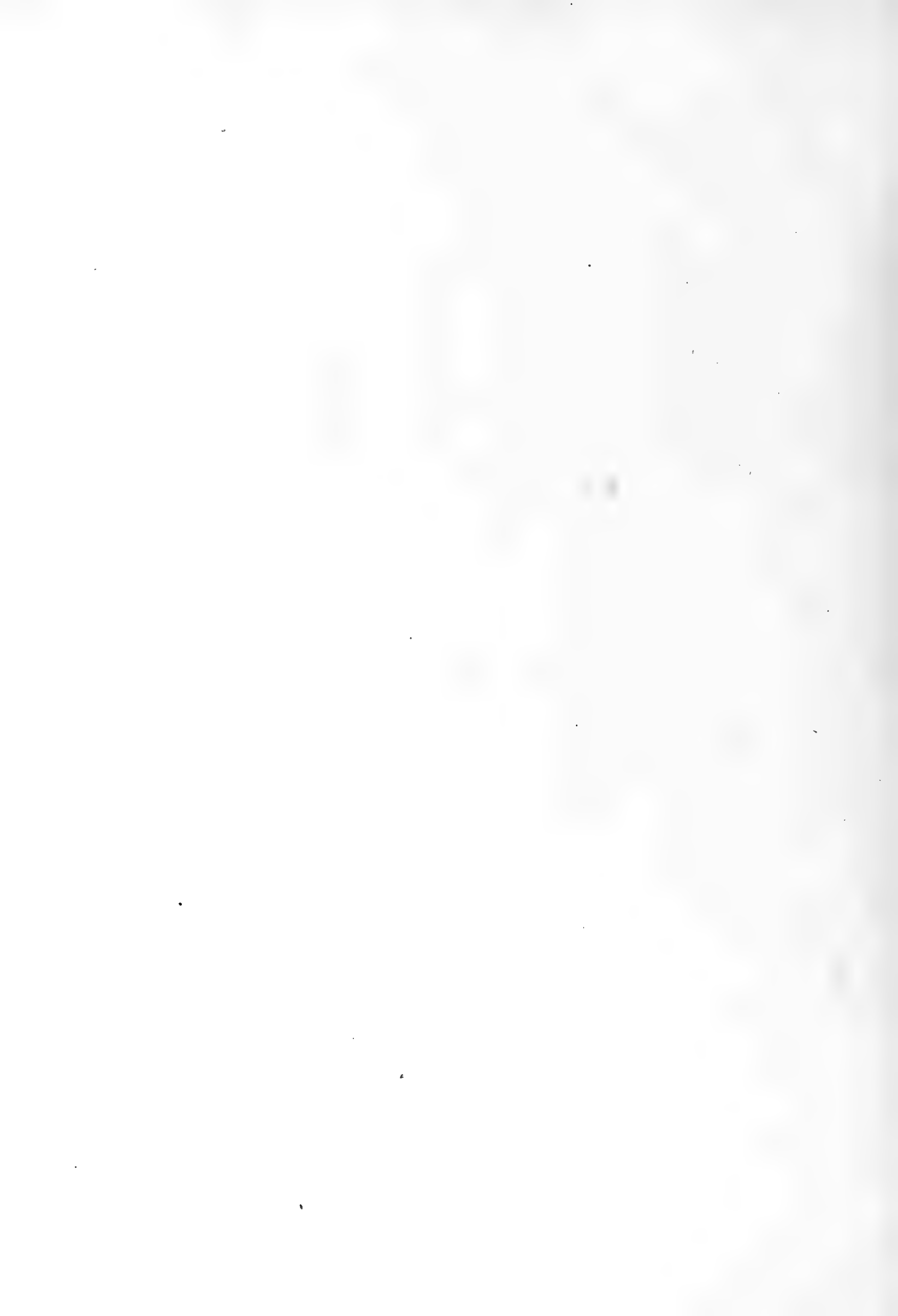

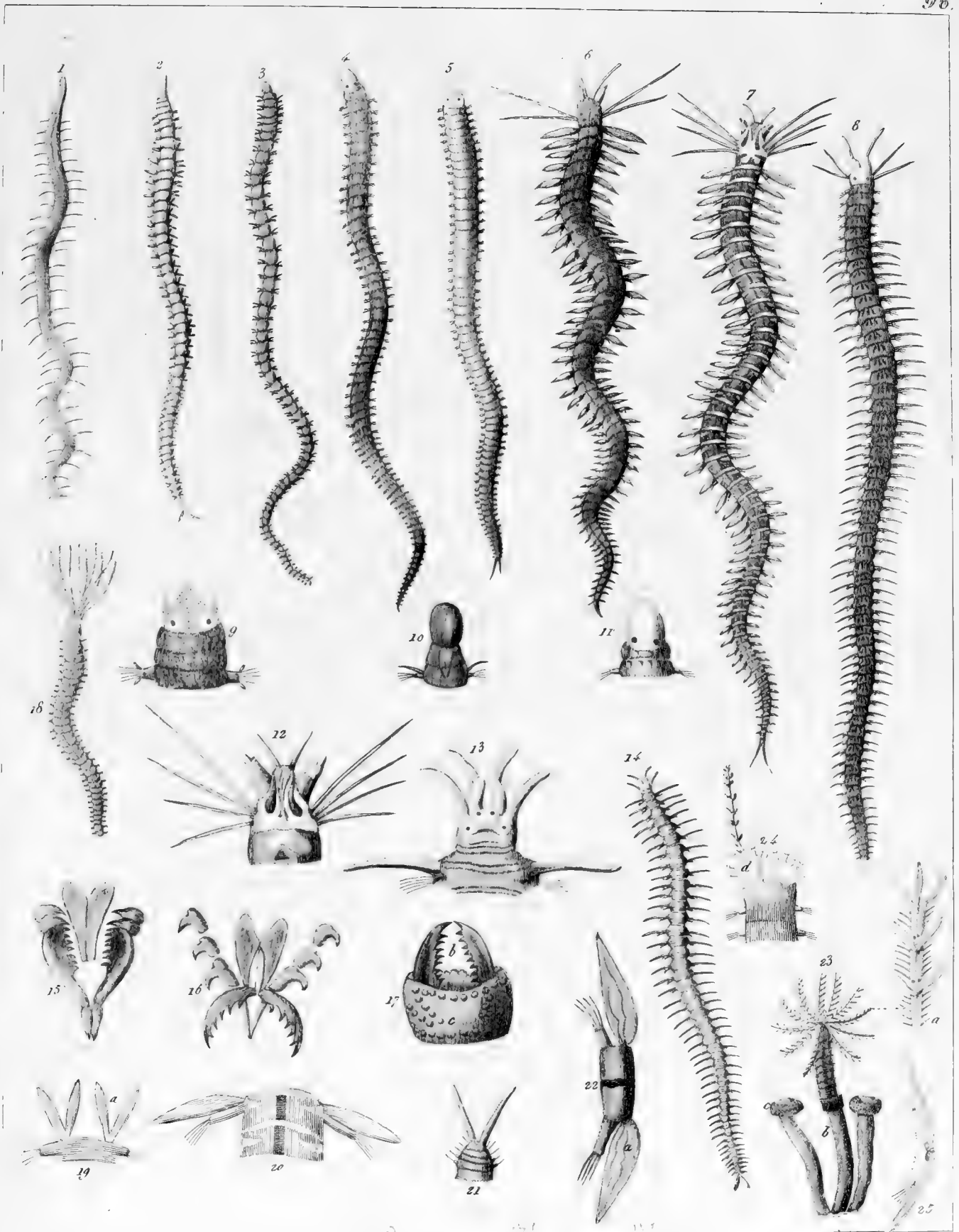

1. *Nais proboscidea*. 2. *Lumbricus Rolandi*. 3. *coccineus*. 4. *Saint-Hilaire*. 5. *residensis*.  
*Nereis*. 6. *Ockeni*. 7. *Otto*. 8. *Blainvillii*. 9. *Tiedemanni*. 10. *Sabella denudata*. 11. *Lucullana*. 12.



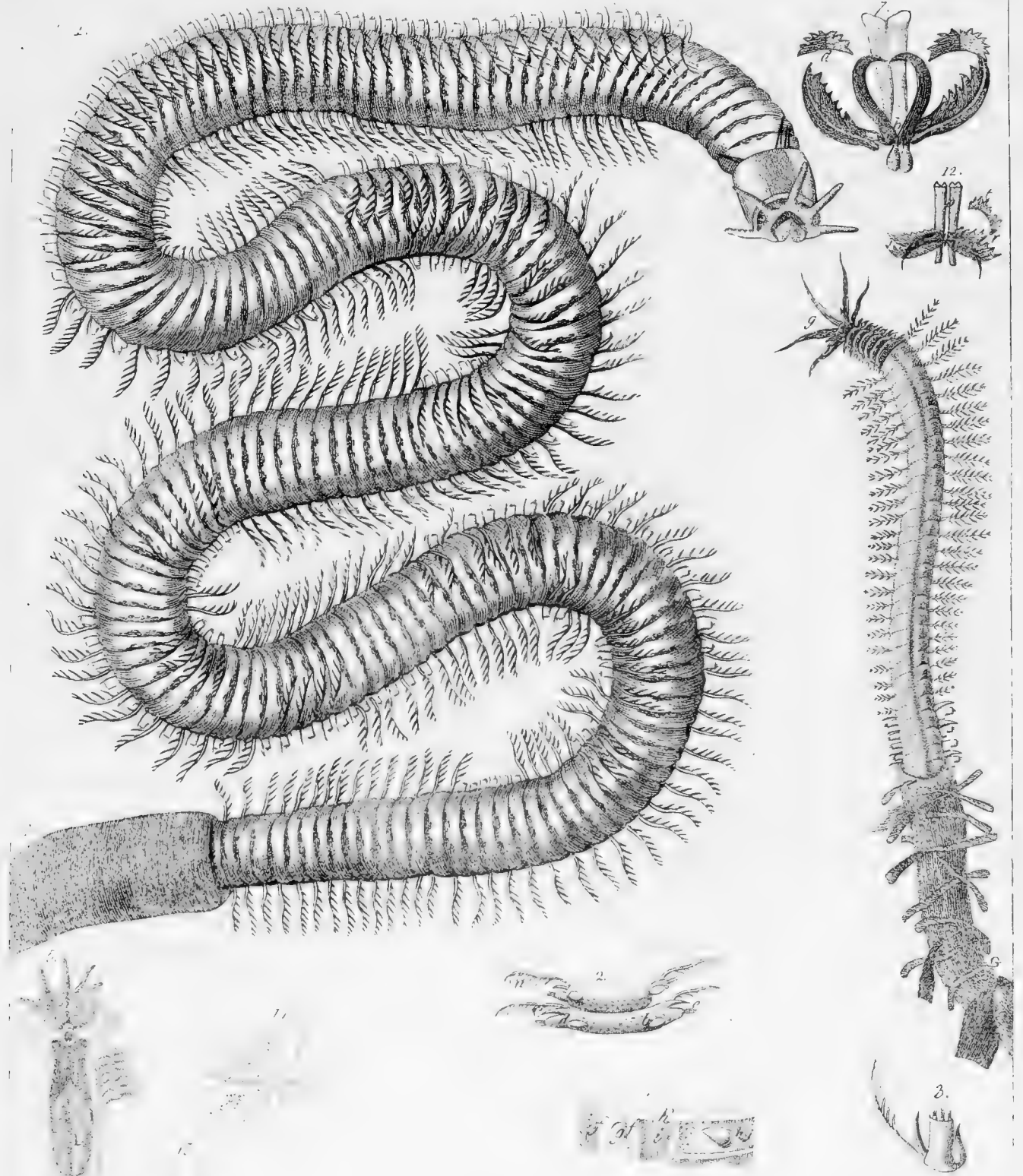

1-8 *Nereis gigantea*. 9-16 *N. cuprea*.



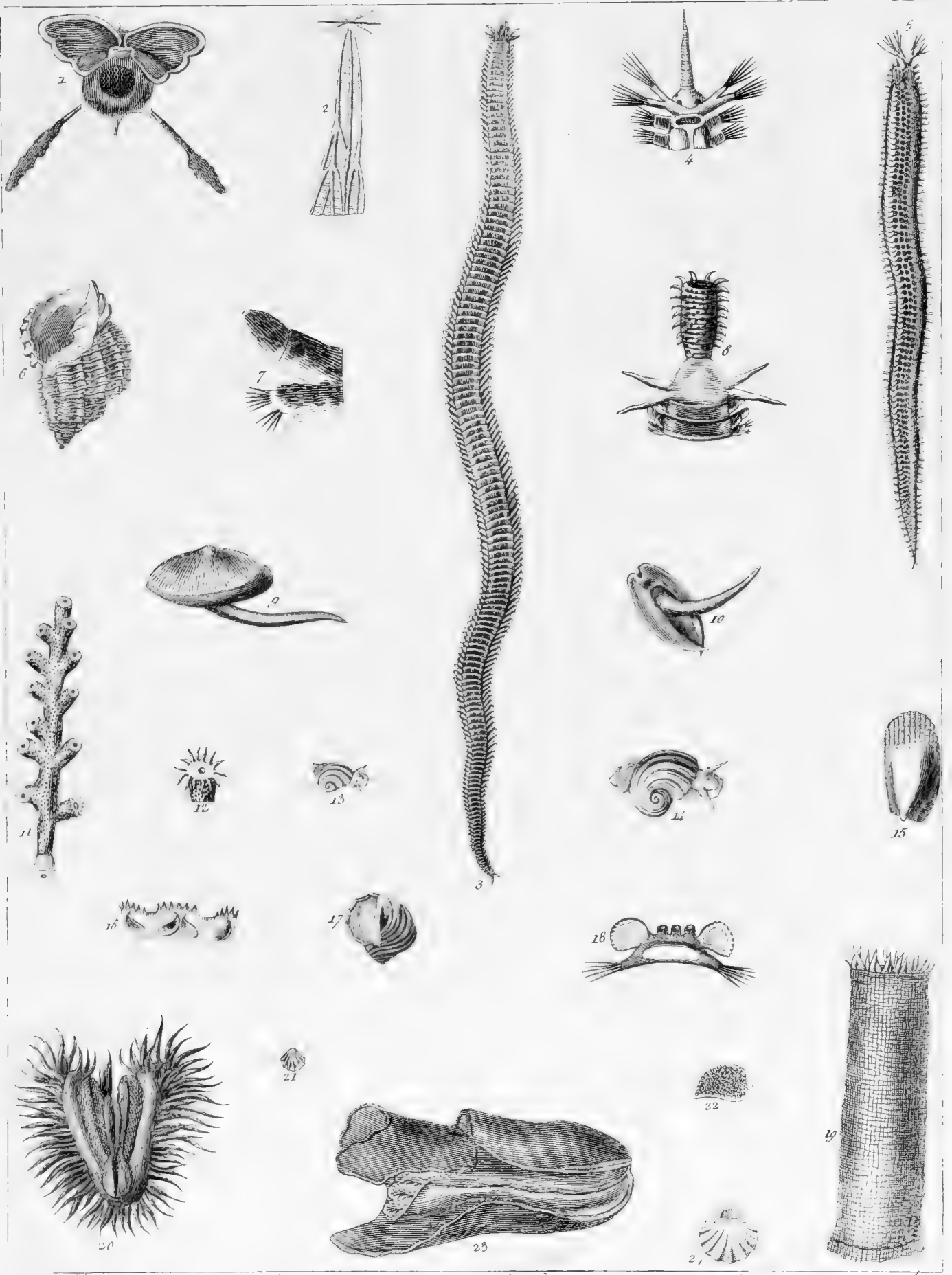

1785  
 1. *Hyalea tridentata*. 2. *Lumbrinerus siphodonta*. 4, 5. *Sigalion arenosum*. 6. *Cancellaria cancellata*.  
 7, 10. *Catella striolata*. 11, 12. *Zoanthus arenaceus*. 13, 14, 17. *Turbo*? *costatus*. 15, 20. *Ostrea fragilis*. 21.  
*Helinia elongata*. 23, 24. *Terebratula detrunceata*. 25. *Doridium aplisiaciforme*.





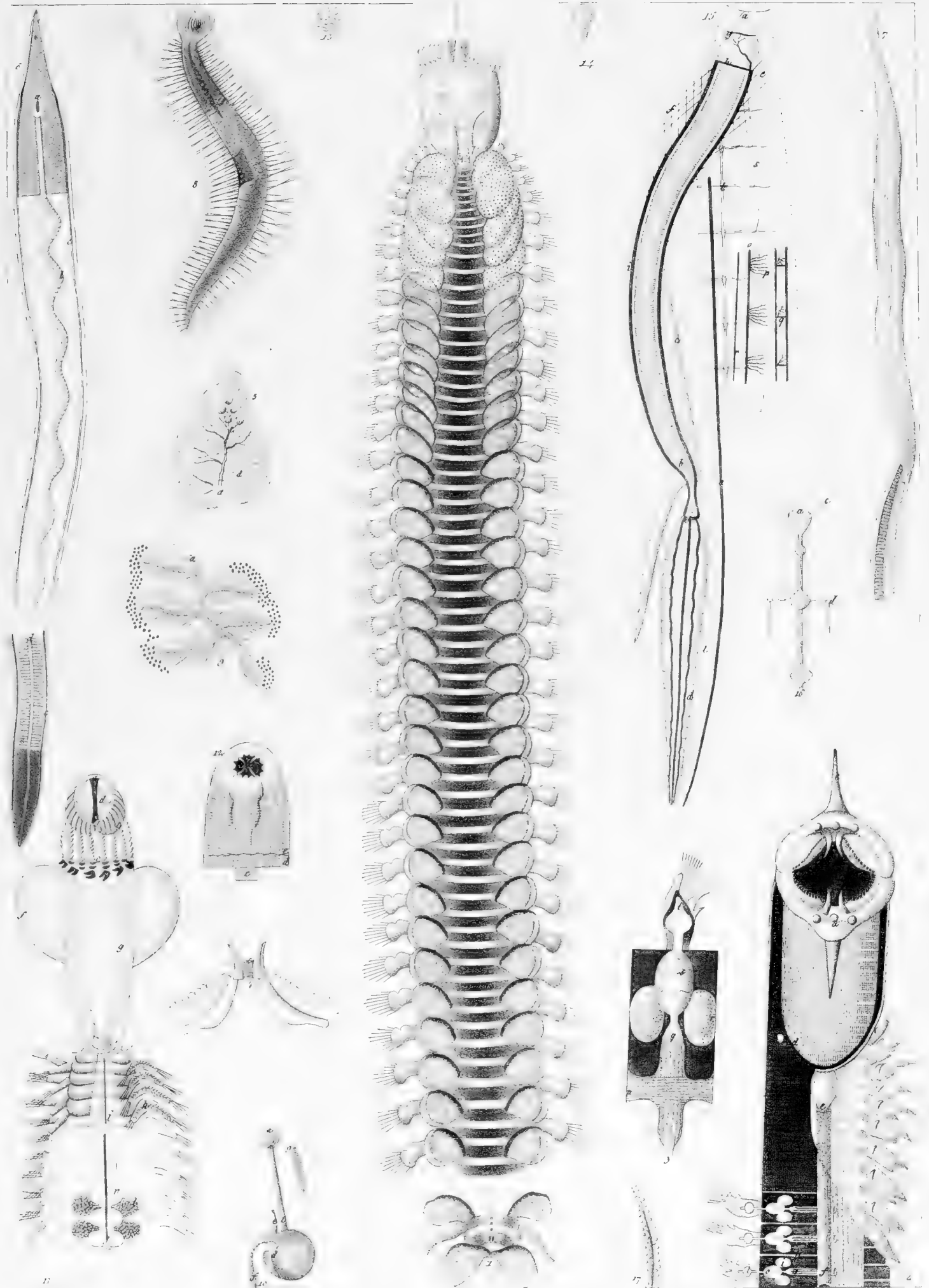

13. *Polydora maxillosa* - *Polydora*.



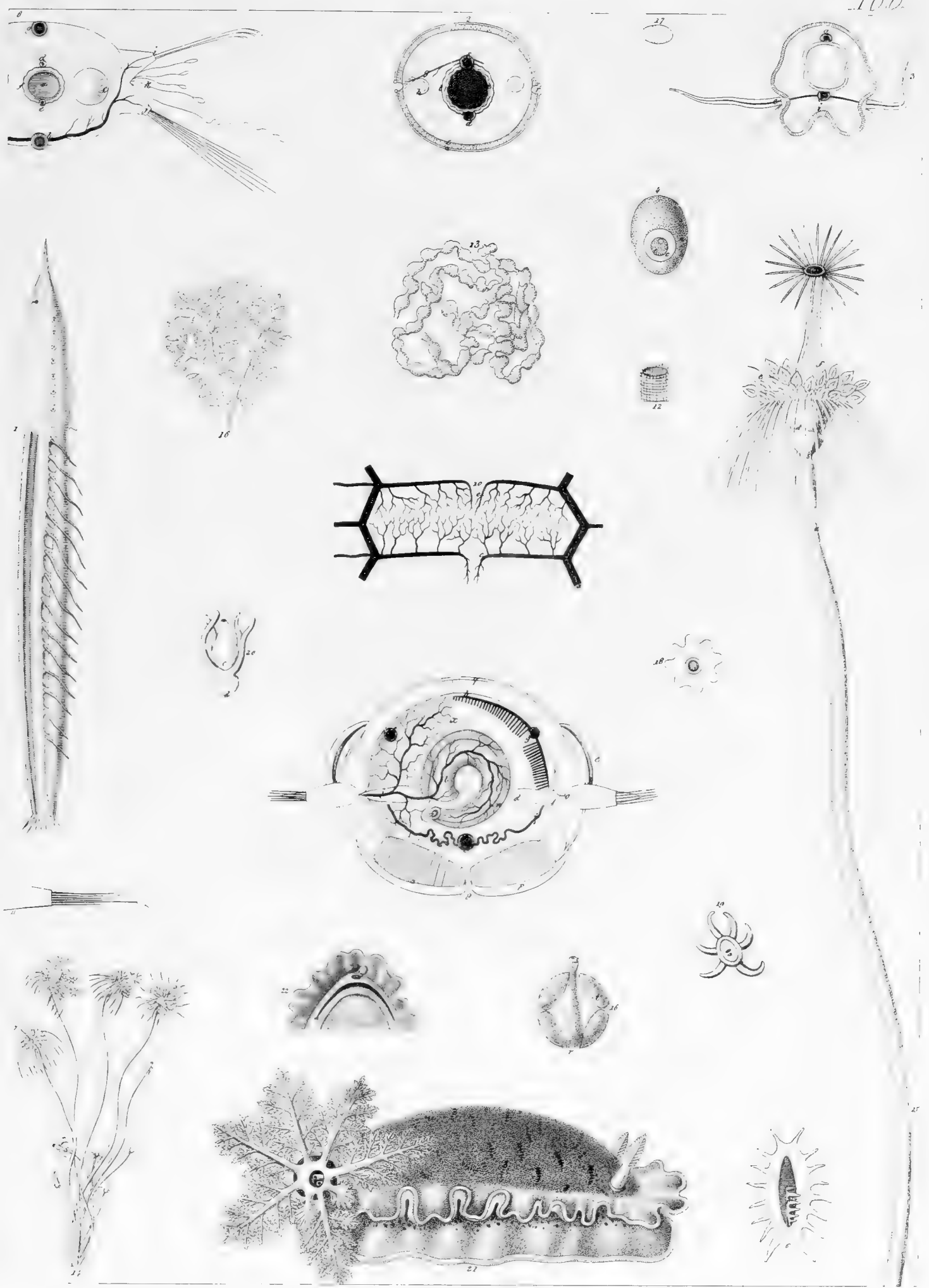

1-6 *Ophelia bicornis*, 14-20 *Tubularia indivisa*, 21 *Doris lombata*.



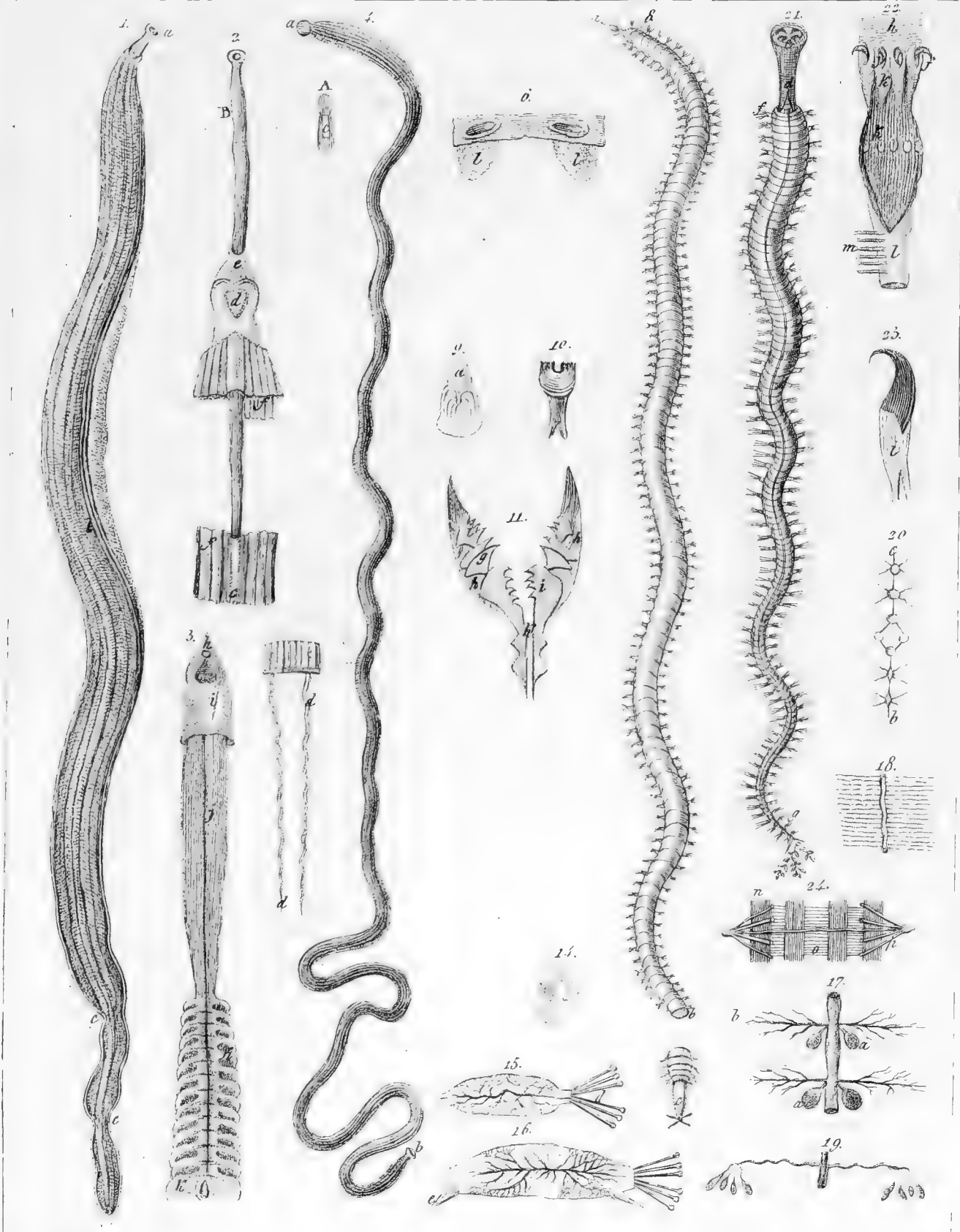

1. *Siphunculus* dis.

Fr. Fors inc

3. *P. siphunculus*. - 4. *P. delineata*. - 8-20. *Lumbricus fragilis*. - 21-26. *L. siphonostomus*.



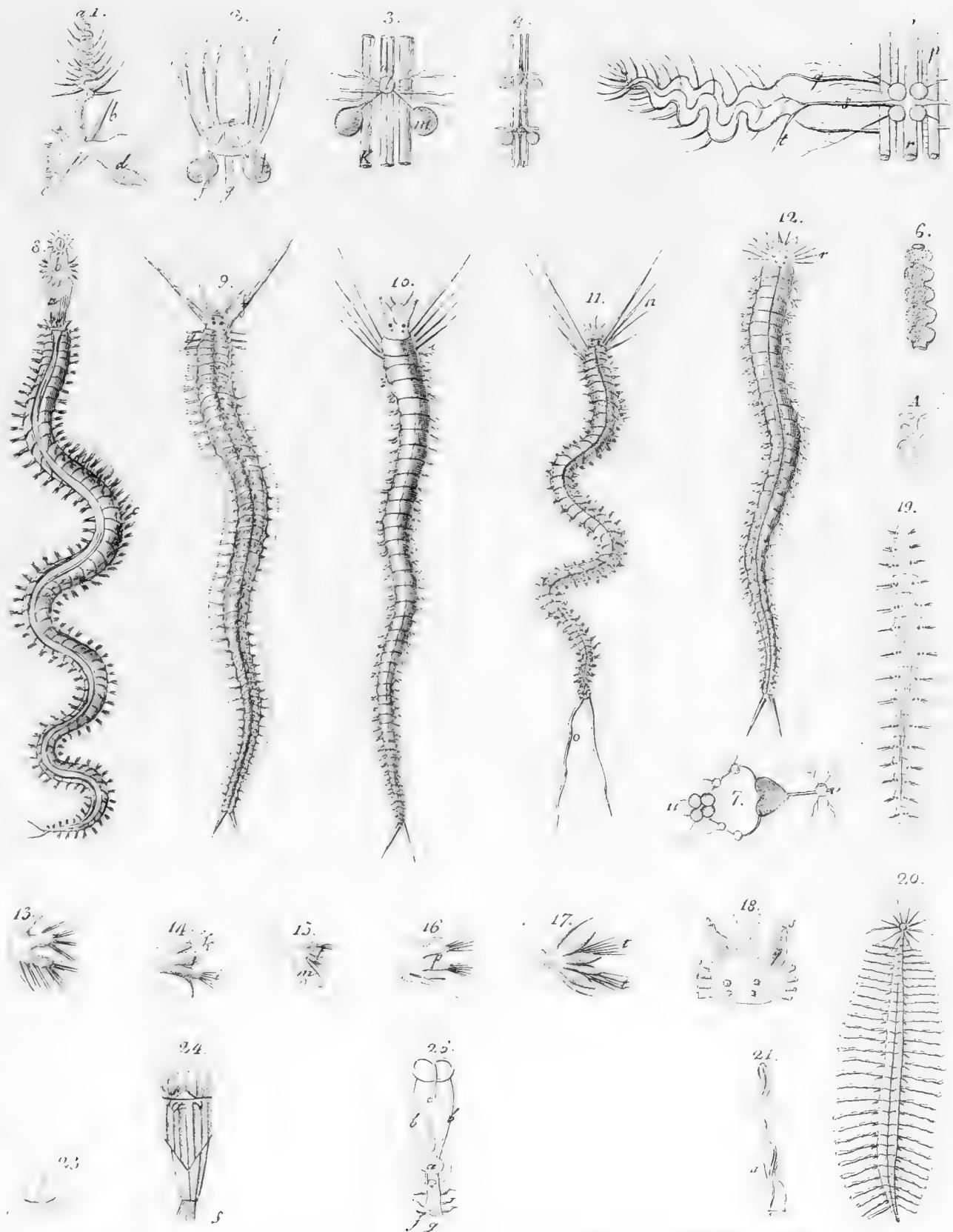

*S. Sieft's dis.* *F. de Toro inc.*  
 8. *Nereis scolopendroides*. - 9. *Spio quadricornis*. - 10. *S. caudatus*. - 11. *S. coarctatus*. - 12. *S. ventilabrum*  
 13. *Nereis*. - 14. *Spio*. - 15. *Spio*. - 16. *Spio*. - 17. *Spio*. - 18. *Spio*.  
 19. *Nereis bipunctata*. - 20. *V. de Horatii*.  
 21. *Nereis*. - 22. *Nereis*. - 23. *Nereis*. - 24. *Nereis*. - 25. *Nereis*.





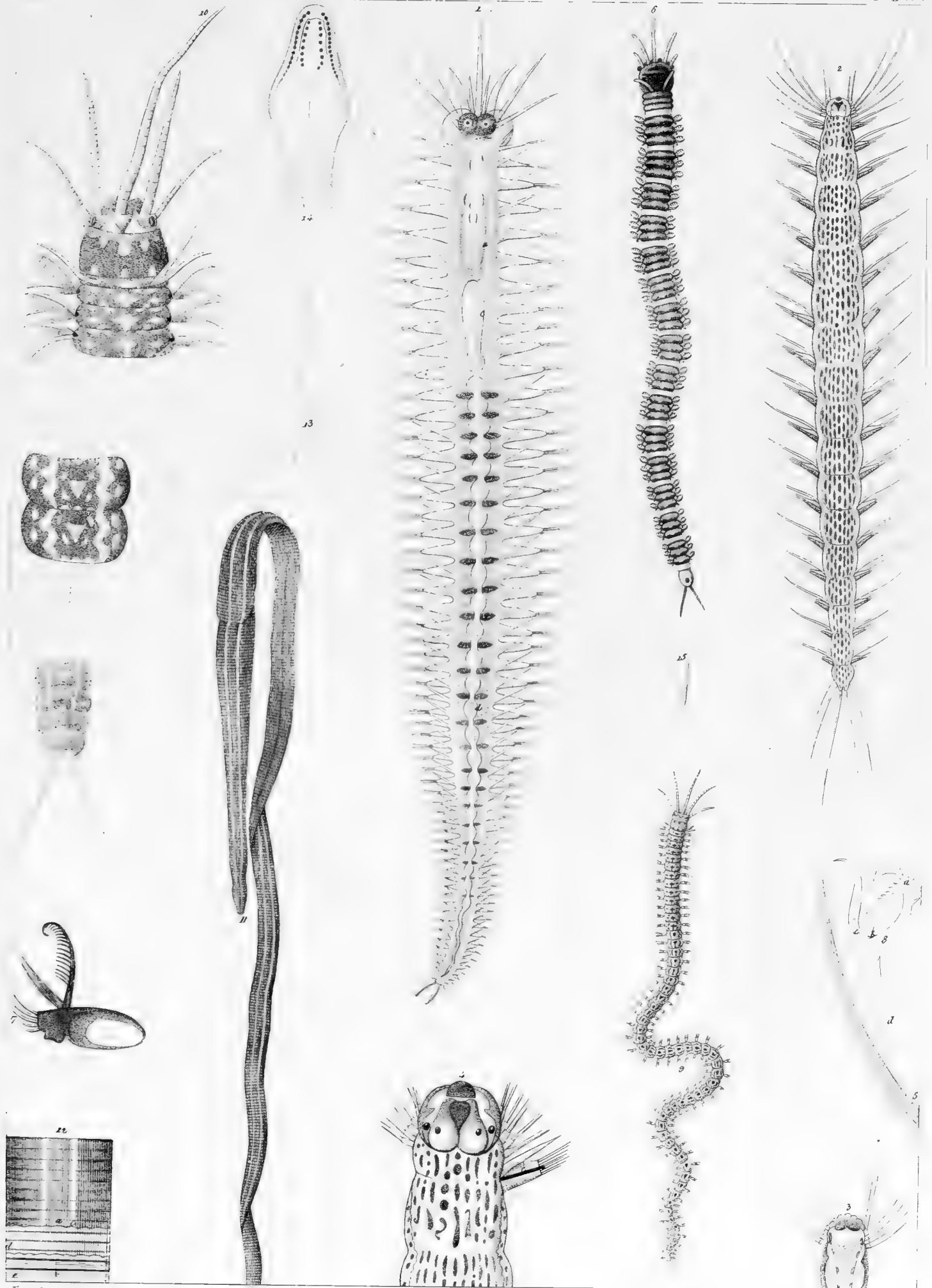

Tab. 1839.

1. *Lysidice communis*. 2. *Hesionicula sicula*. *Eunice zonata* 6, *sanguinea* 9. *Polia bilineata* 11, *pusilla* 12.



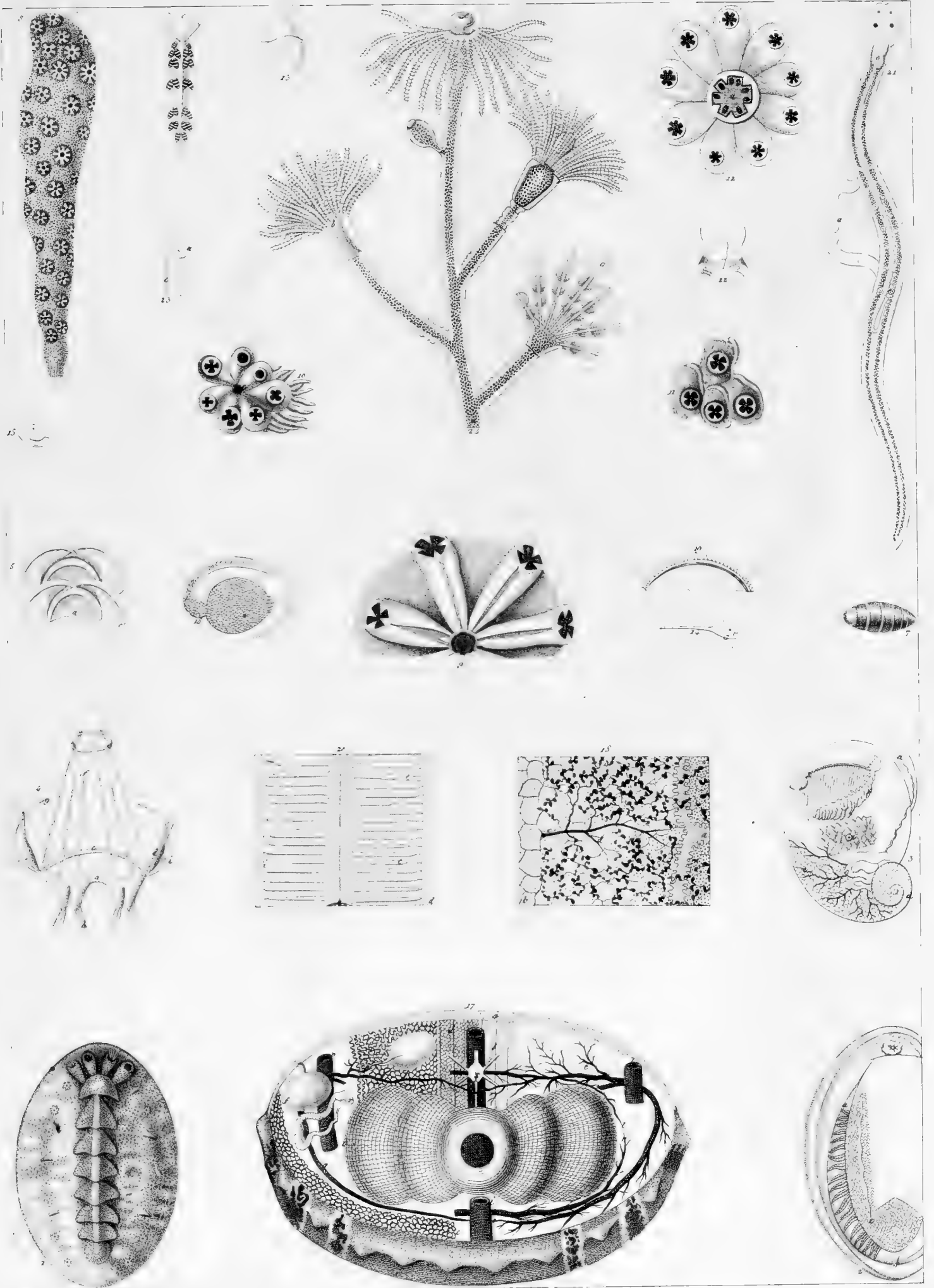

1-5 *Chiton javicularis*, 3-5 *Syngaster flavus*, 6-7 *Eolidia hypsira*, 8-9 *Botryllus rubicrus*, ruber 10, rosaceus  
 B. 11, 17, 19 *Virudo medicinalis*, 21 *Prostoma candidum*?, 24 *Campanularia racemosa*.



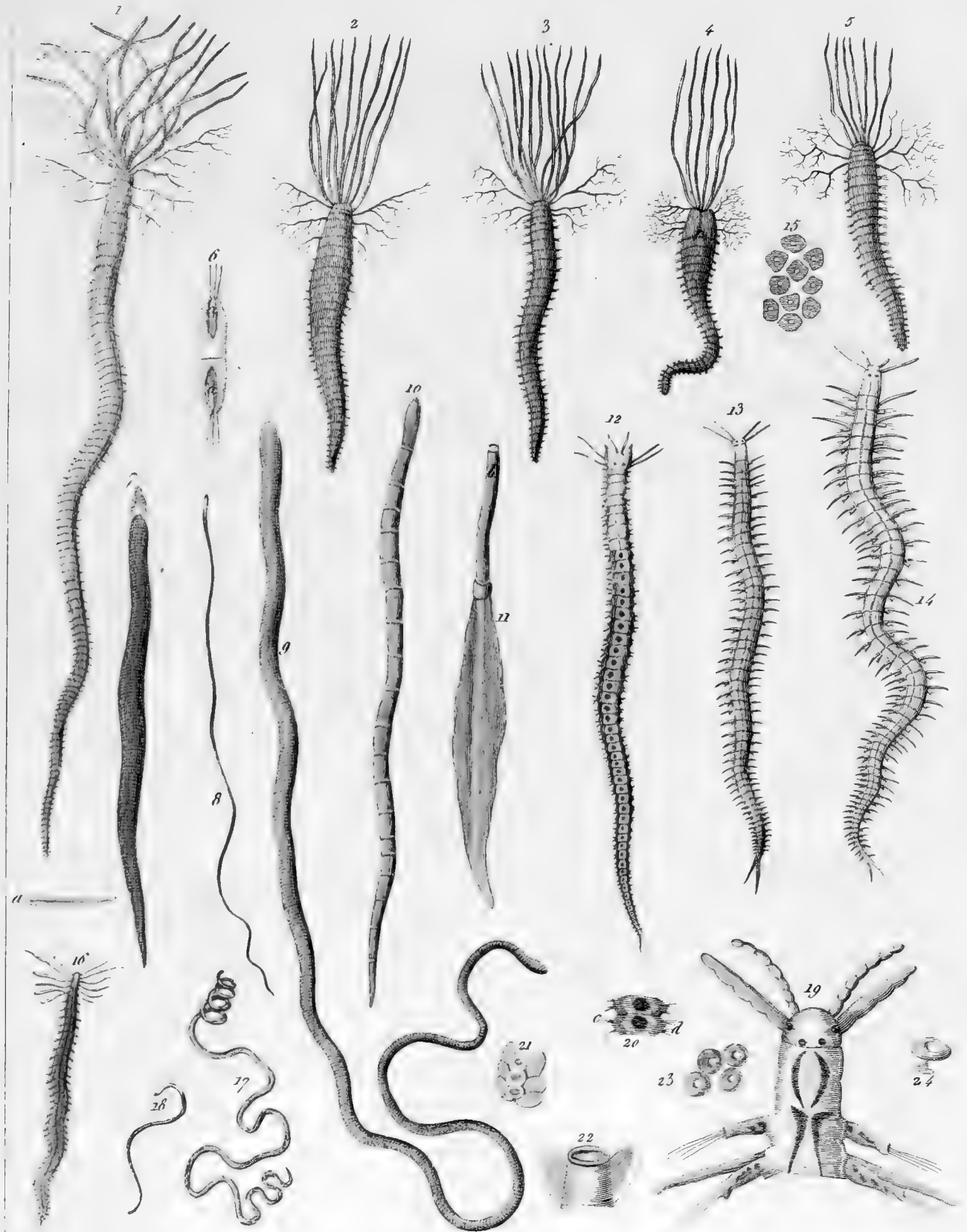

*Amphitrite* *Otfrii* 1, *Nesidensis* 2-3, *neapolitana* 4, *flexuosa* 5, *Polia* 7 et 11 *punctata*, 8  
*ovulata*, 9 *caerulea*, 10 *geniculata*, *Nereis* *Edwardsii* 12, *Rudolphi* 13-14, *sextentaculata* 16,  
 17, 18, 19, 20, 21, 22, 23, 24, 25, 26, 27, 28



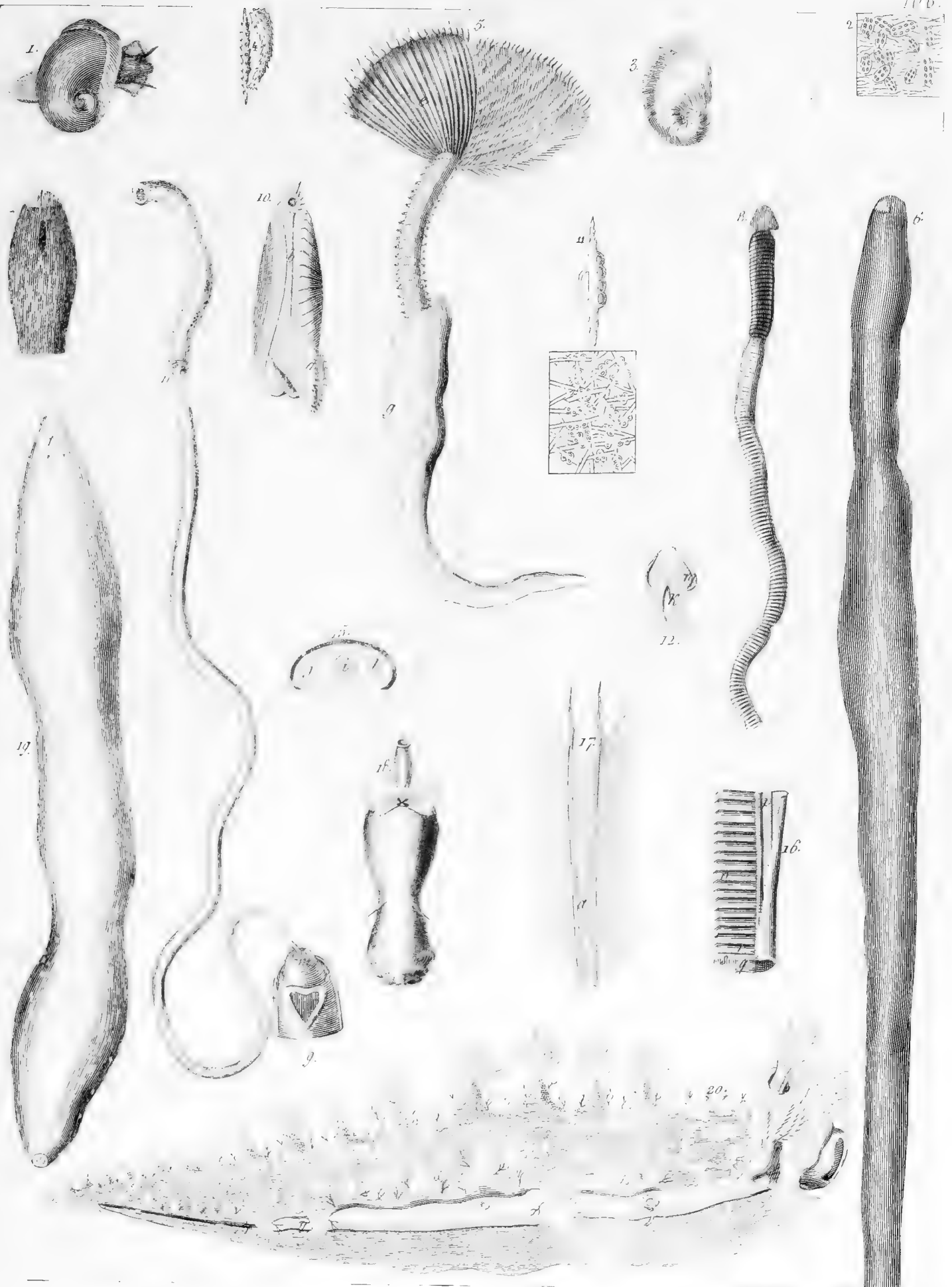

1-3 *Sigaretus Morelli*. 5. *Labella infundibulum?* 6, 7 *Ophyocephalus murenoïdes*. 8, 12 *Tubulenus polymorphus*. 9. *Cerebratulus bilineatus*. 10. *Solemya mediterranea*. 11. *Sternaspis thalassemicides*. 13. *Helothuridium papillosum*. 20. *Tritonia Thetysidea*





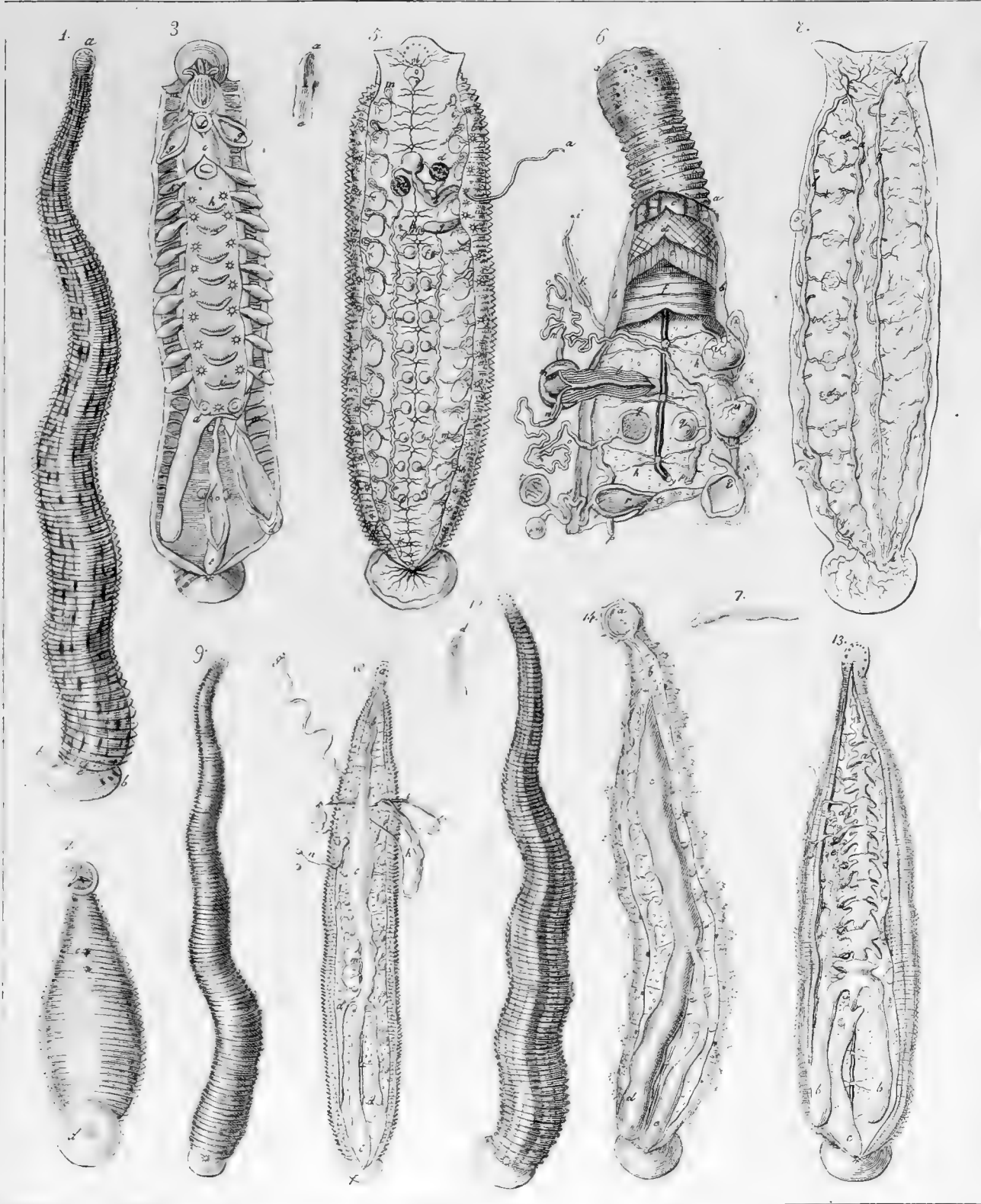

1-8. *Hirudo medicinalis*. 9-11 *H. sanguisuga*. 12-13 *H. vulgaris*. 14. *H. muricata*.



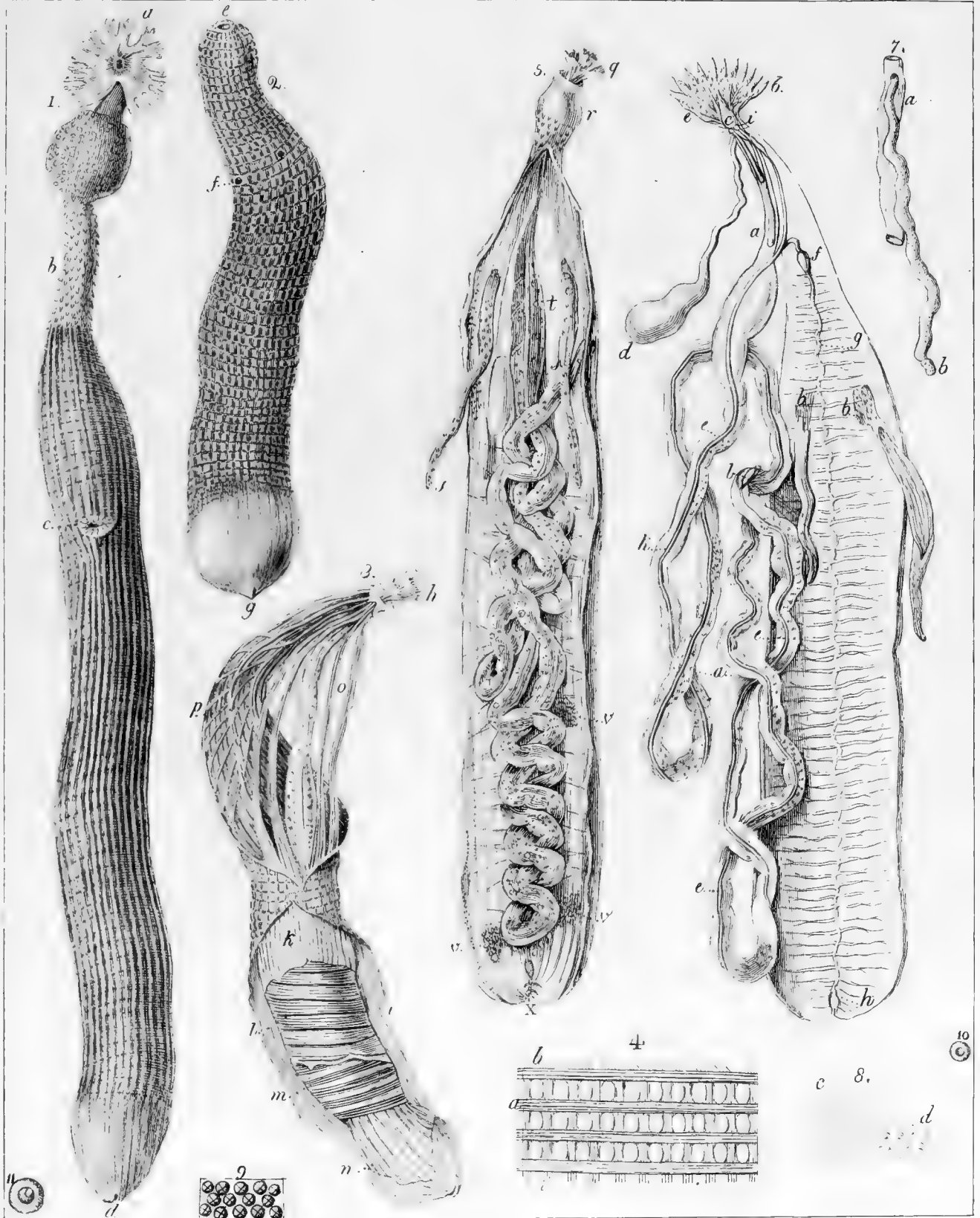

*Siphunculus balanophorus.*



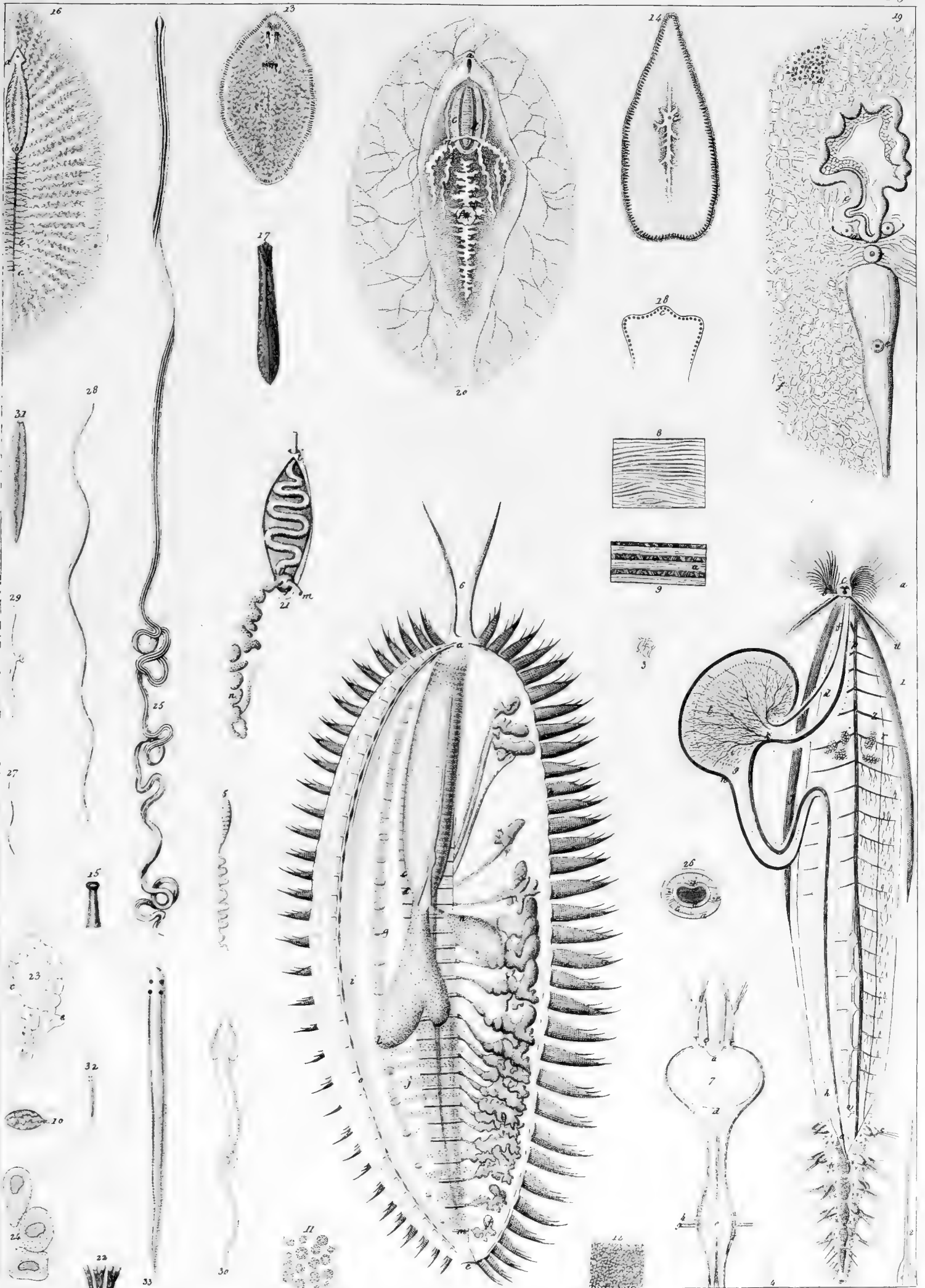

*Planaria neapolitana* 13-14, *P. torroides* 17; *Polia bivittata* 25, *P. tetraphthalma* 32-33.  
*Distoma carinariae* 29; *Monostoma Thethycola* 31.



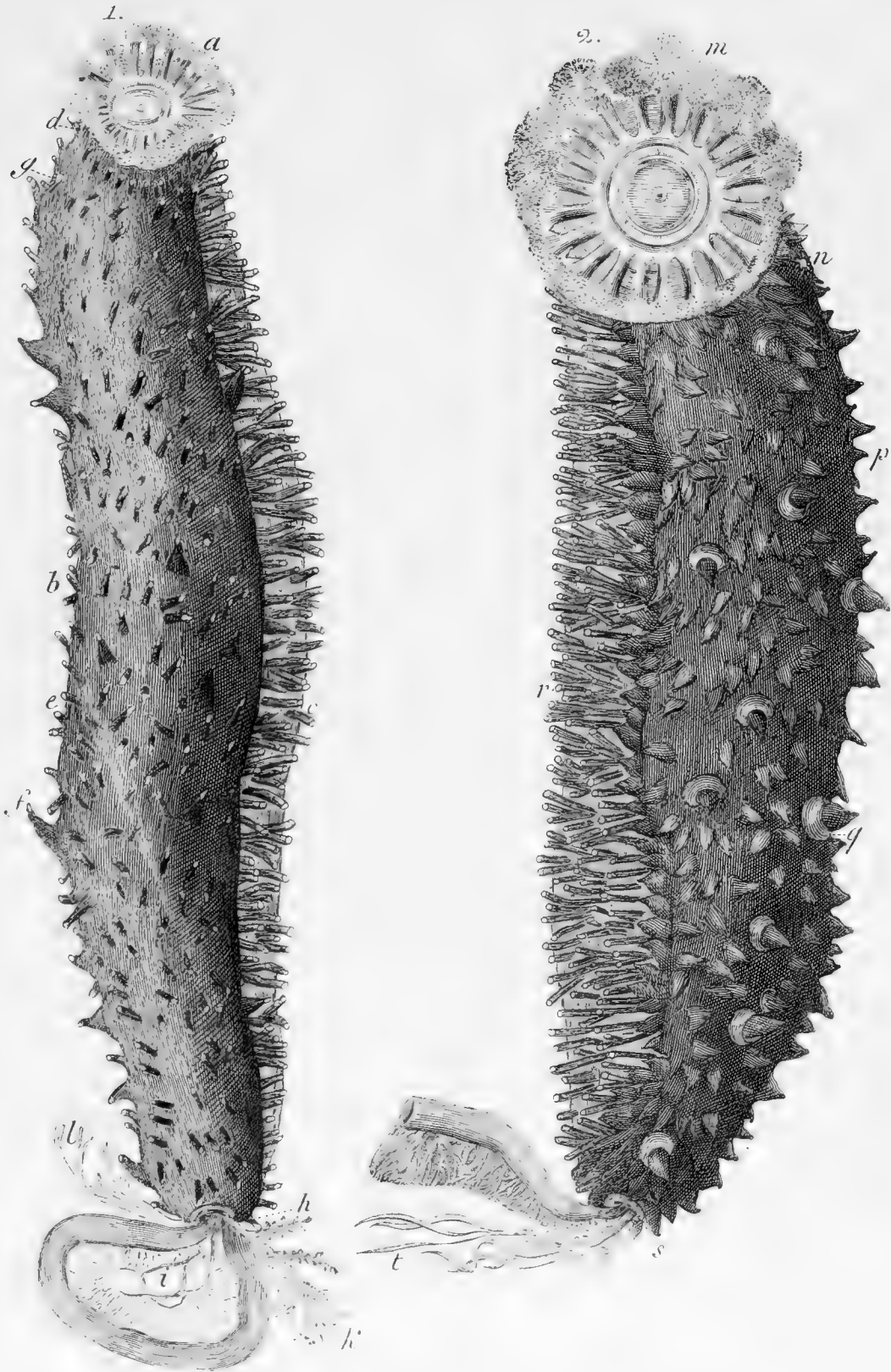

1. *Holothuria Poli* - 2. *H. Sanctori*.









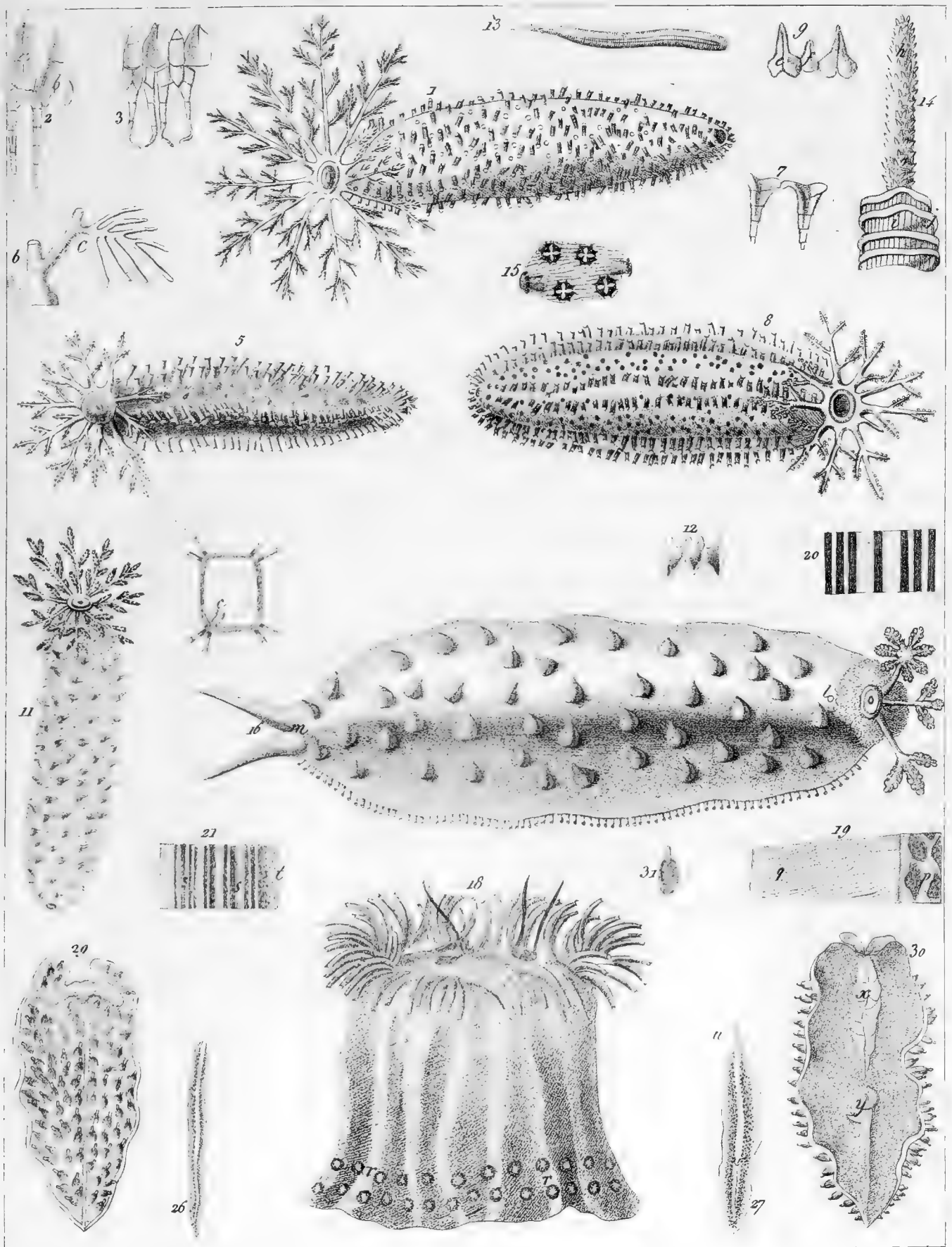

1. *Holothuria penicillus*, 4 *tetraquetra*, 8 *Doliolum*, 11 *fusus*, 16 *triquetra*,  
*Taenia echinorhynca* 13. *Actinia Rondeletii* 18.



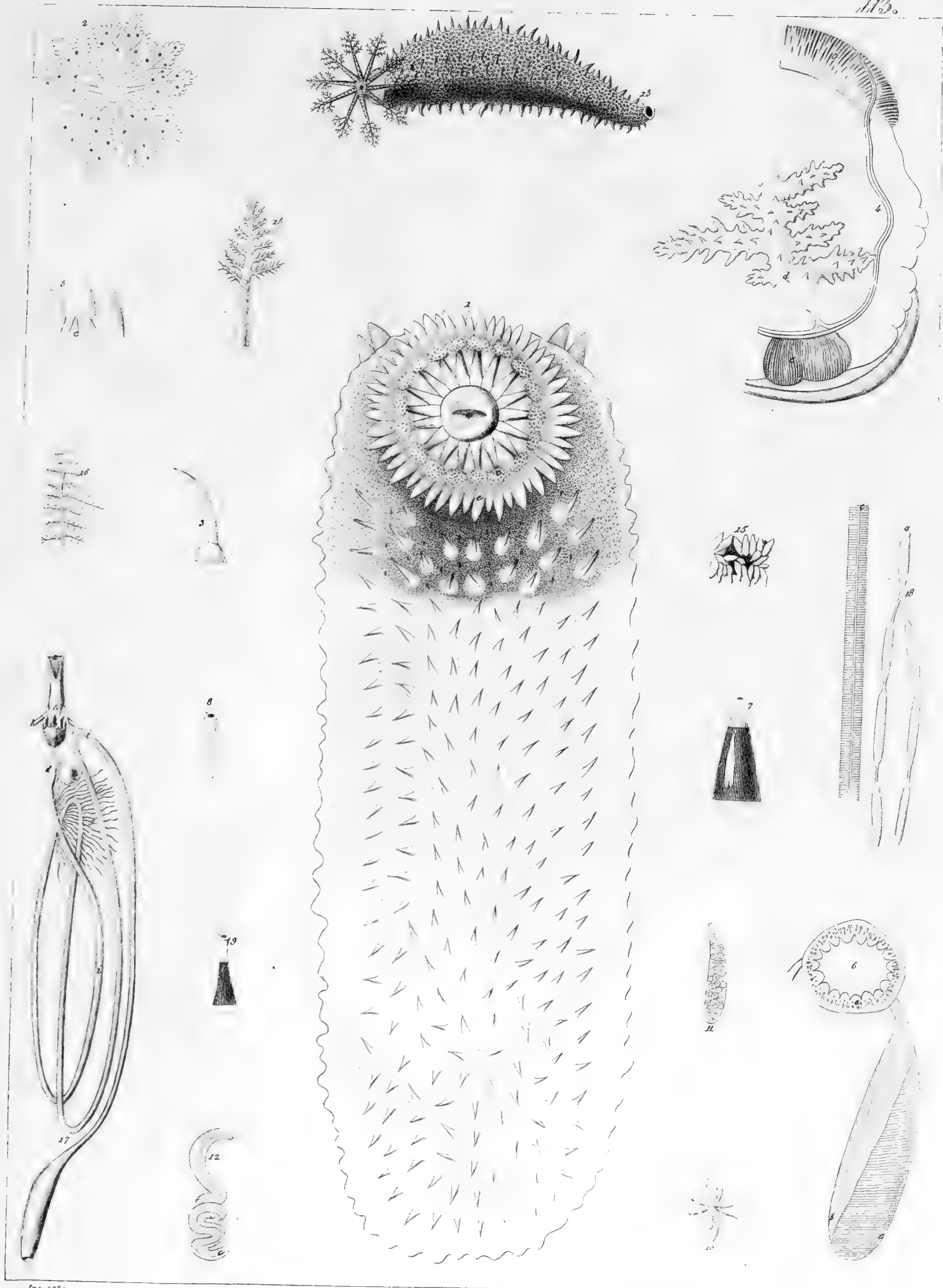

Inv. 2839.

*Holothuria triquetra.* *Pentacta cucumis*



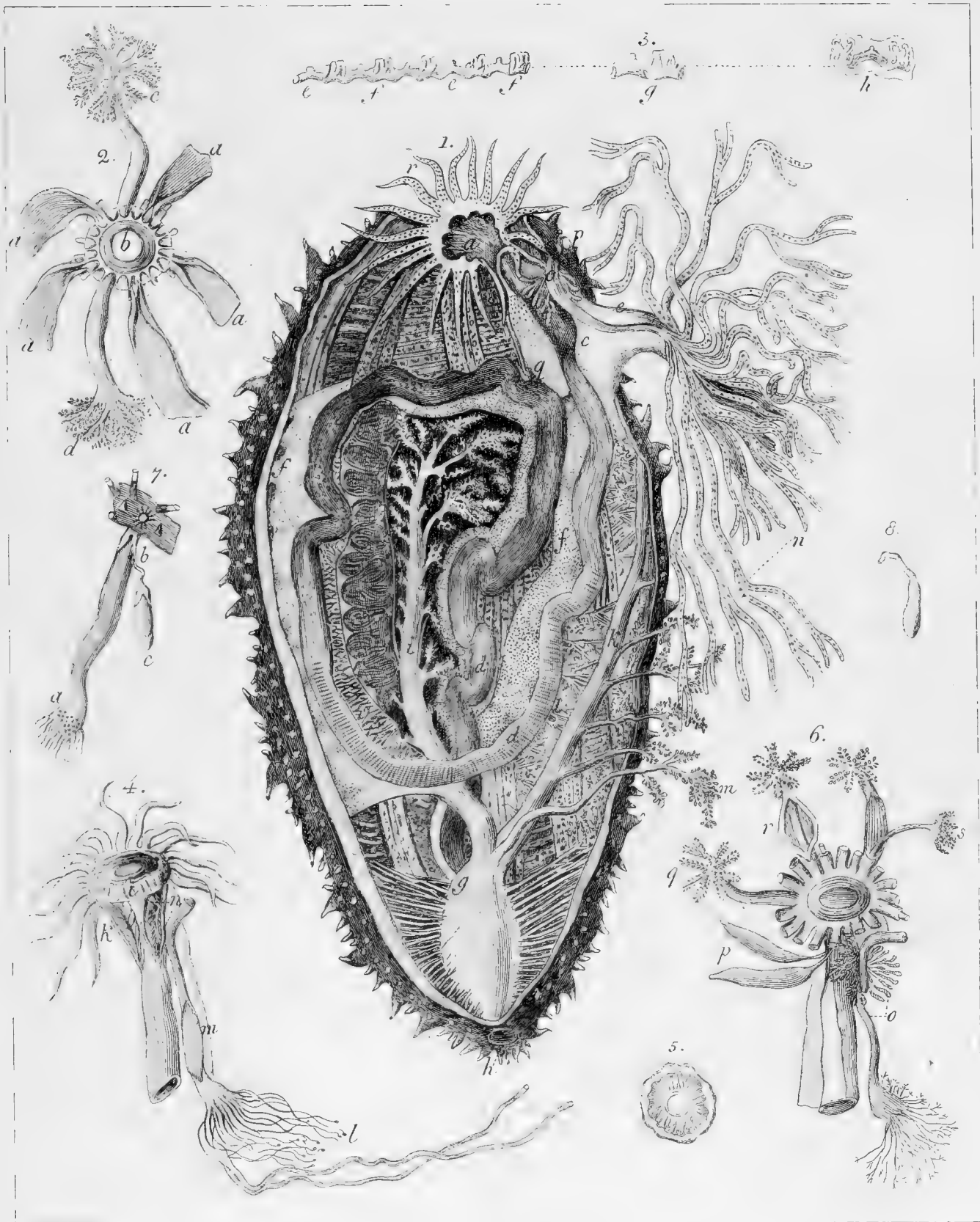

1. *Holothuria tubulosa*.





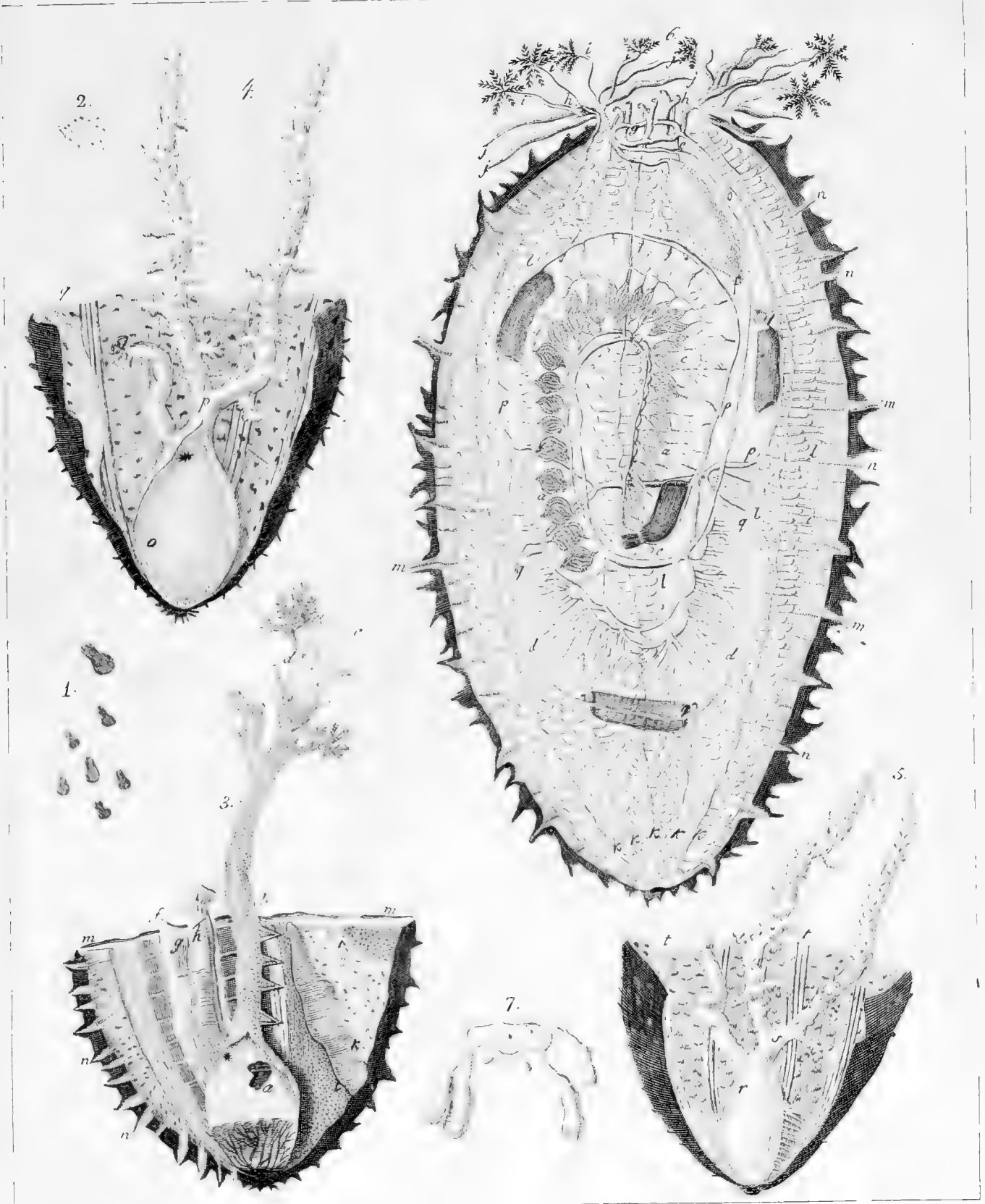

*A. Sieber's del.*

4. *Holothuria Petagnae* - G. St. Columnae -



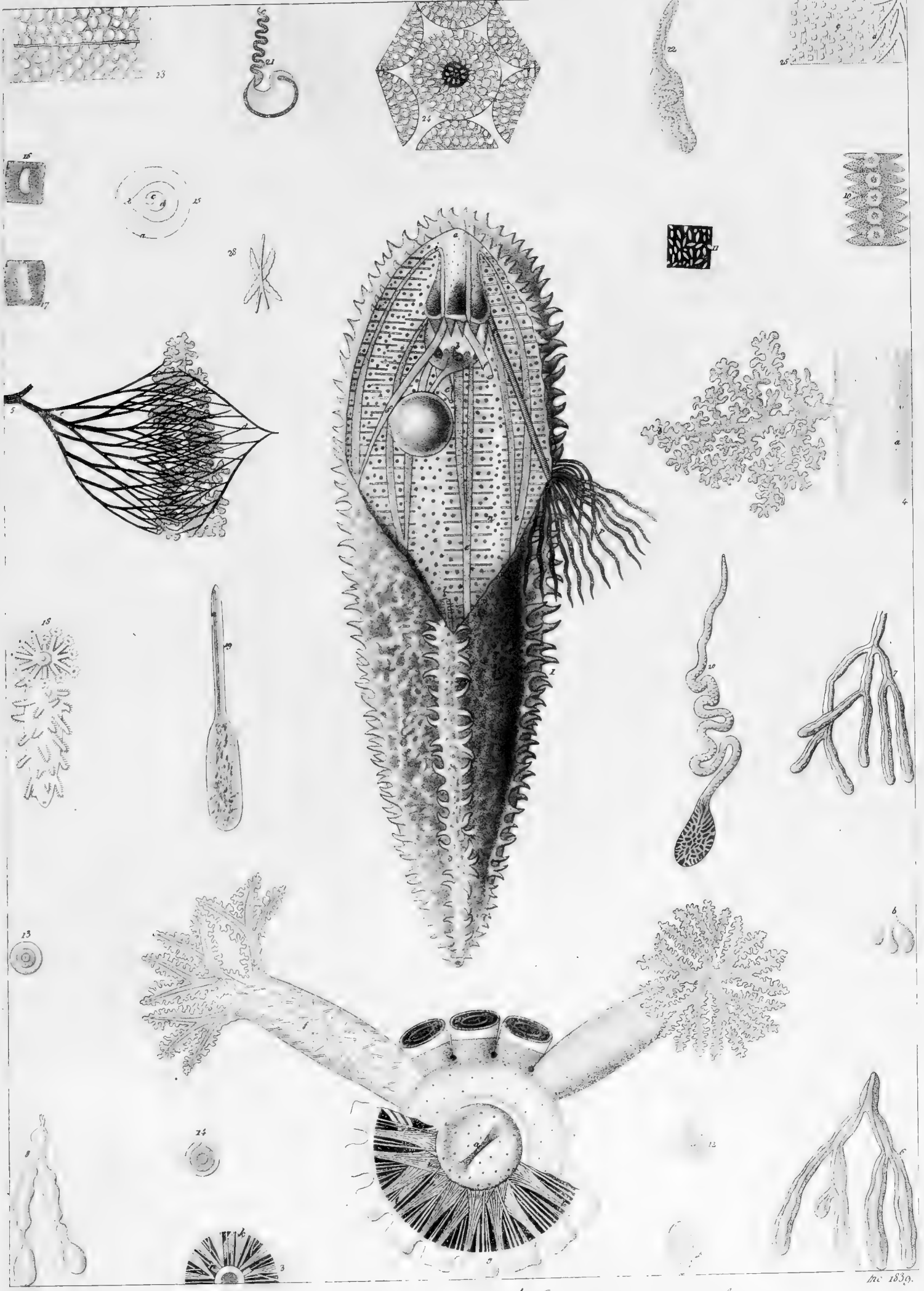

*Pentactes deliolum, 2 Holothuria tubulosa.*



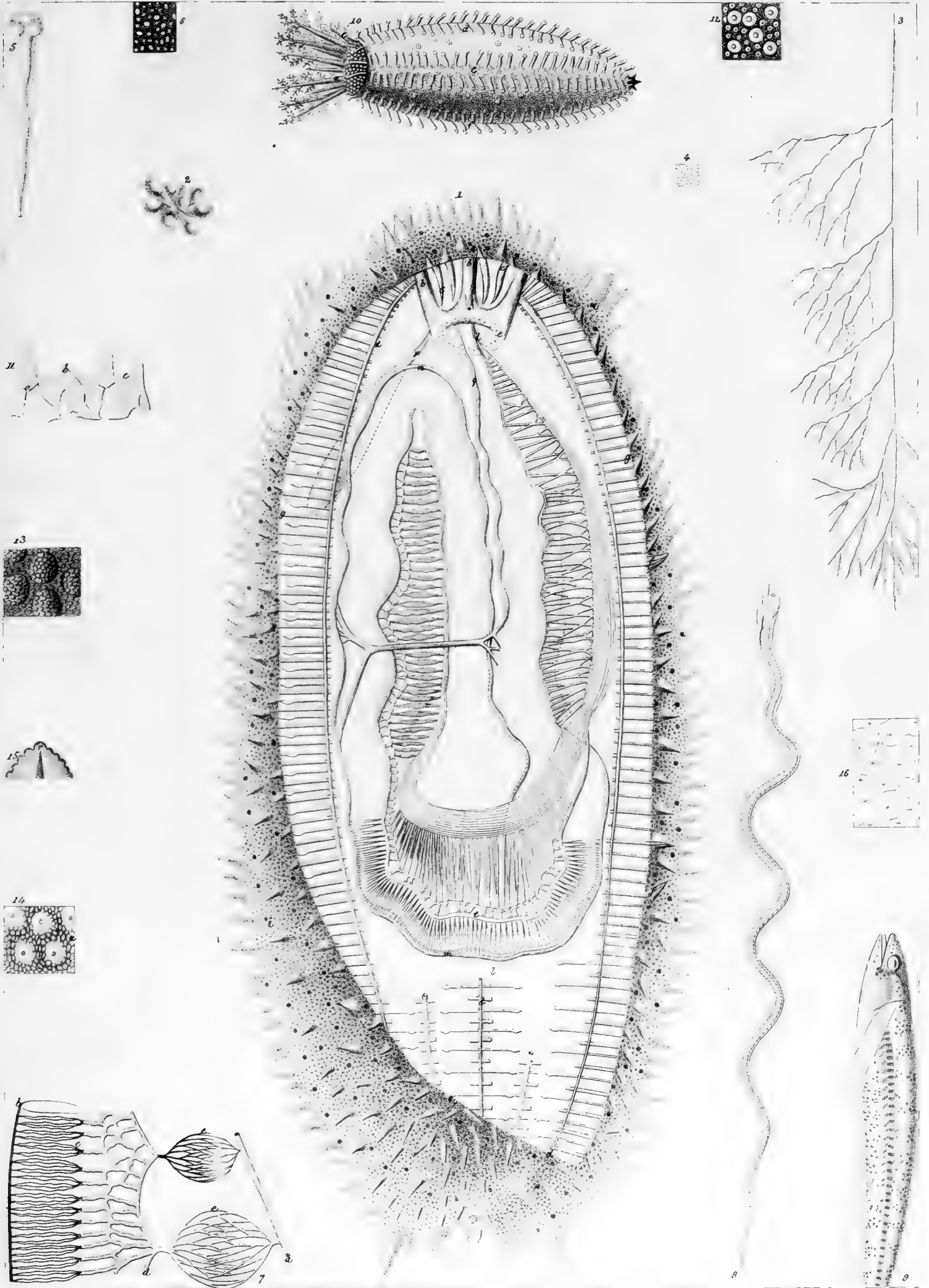

Inc. 1840.

1. *Holothuria triquetra*, 10. *Pentacta pentactes*.

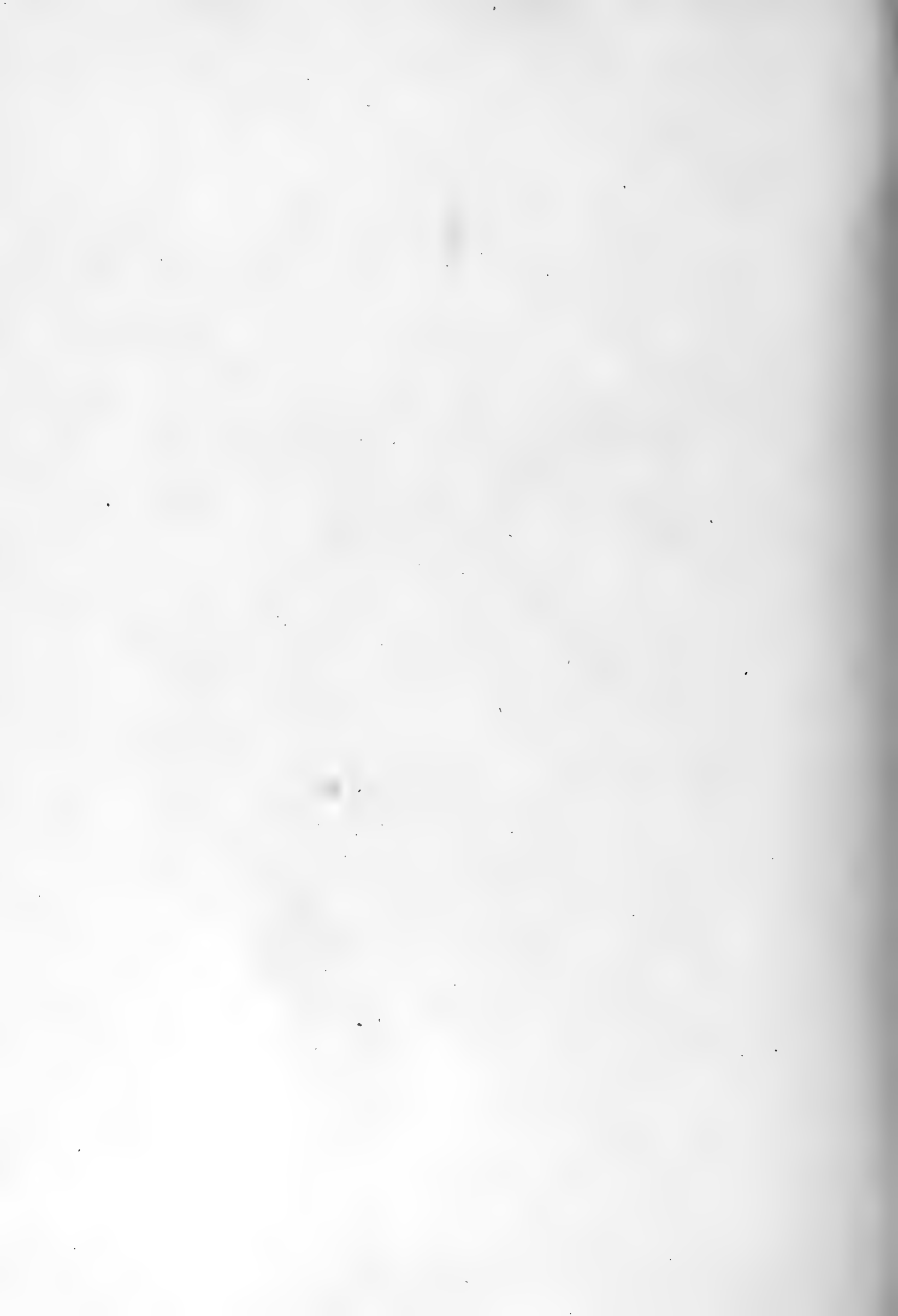

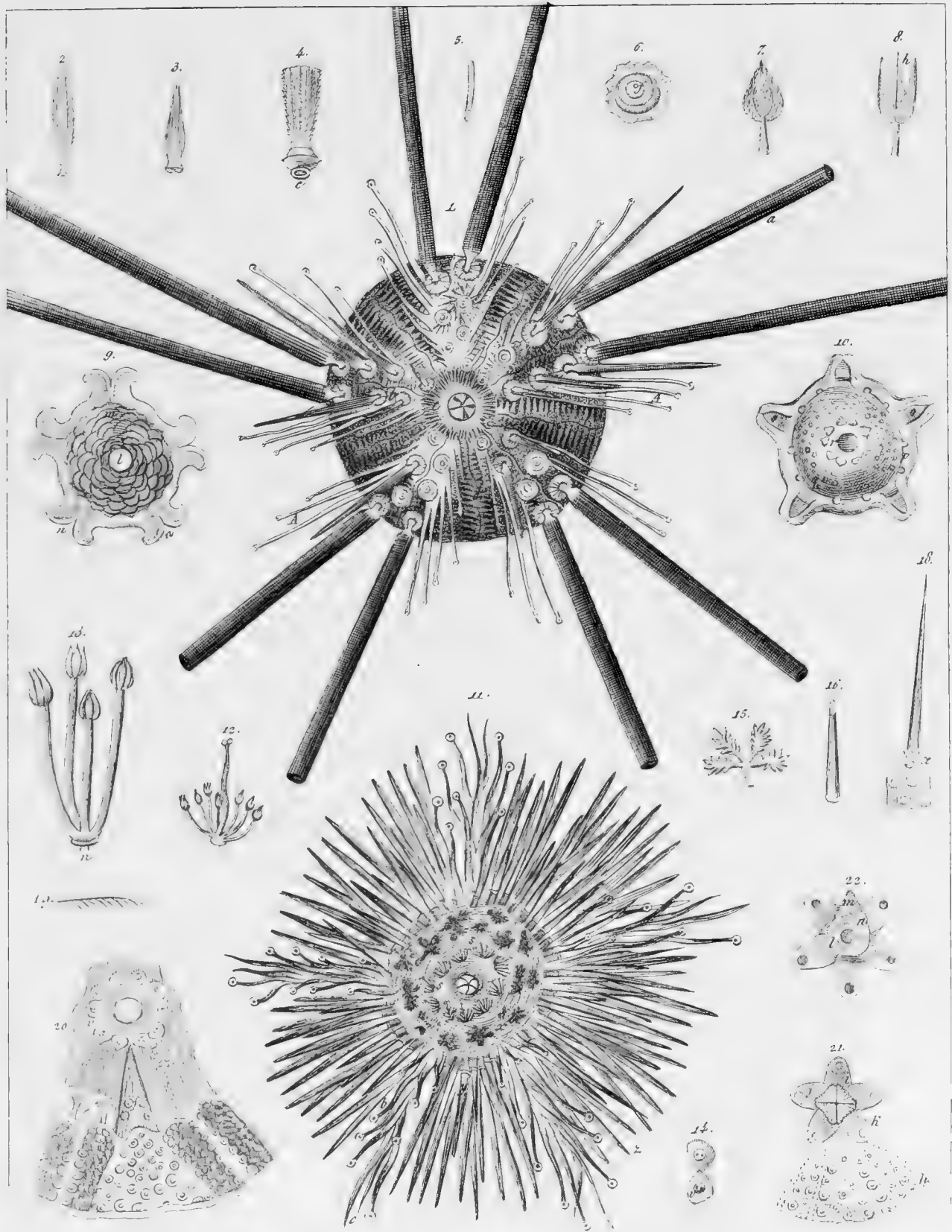

*Scop. Icon. Nat.*

*Echinus Cidaris - 11-22 E. neapolitanus.*

*Scop. Icon. Nat.*





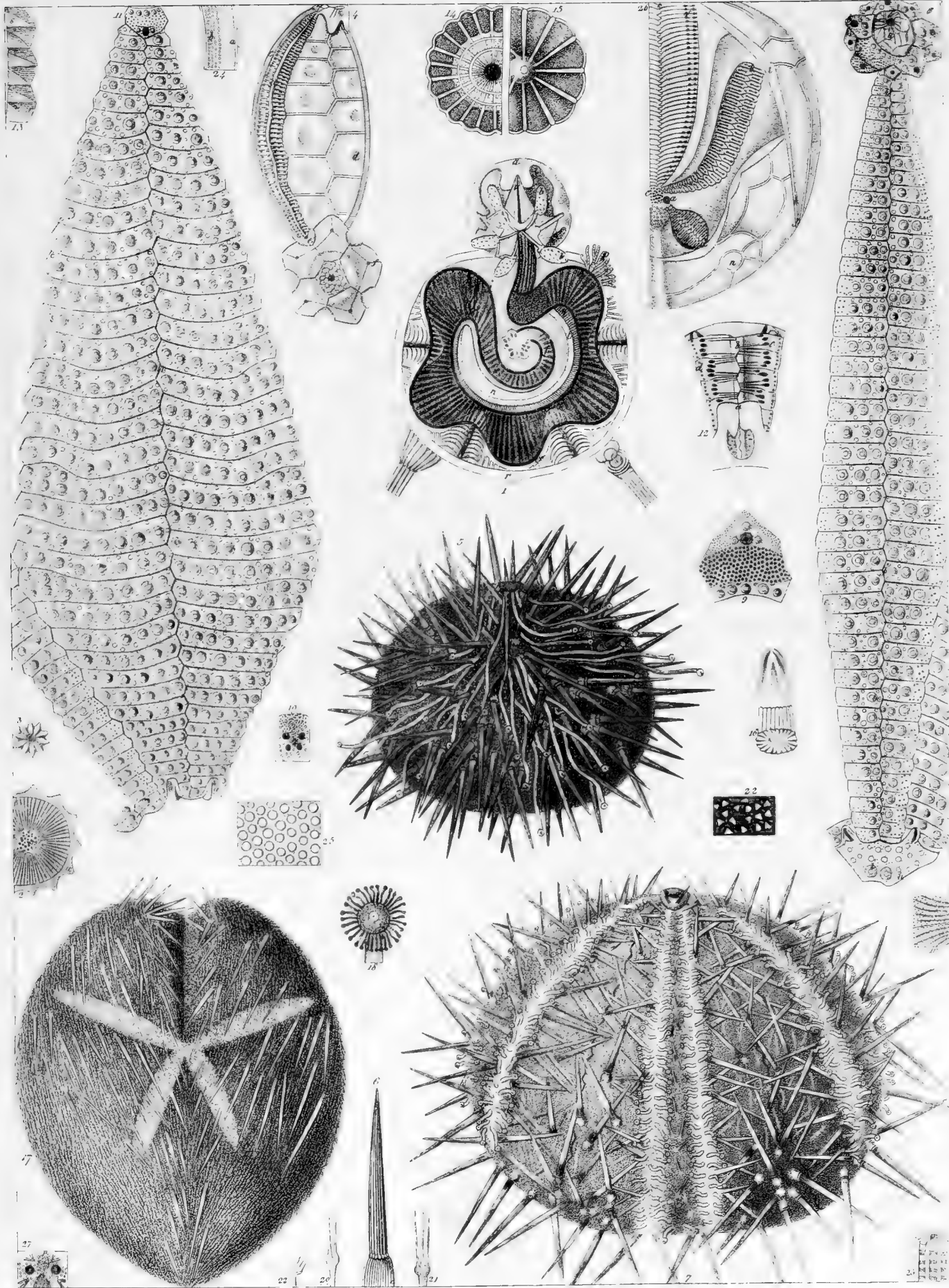

*Echinus sacratilis* 5, *sardicus* 7. *Spatangus purpureus* 17.



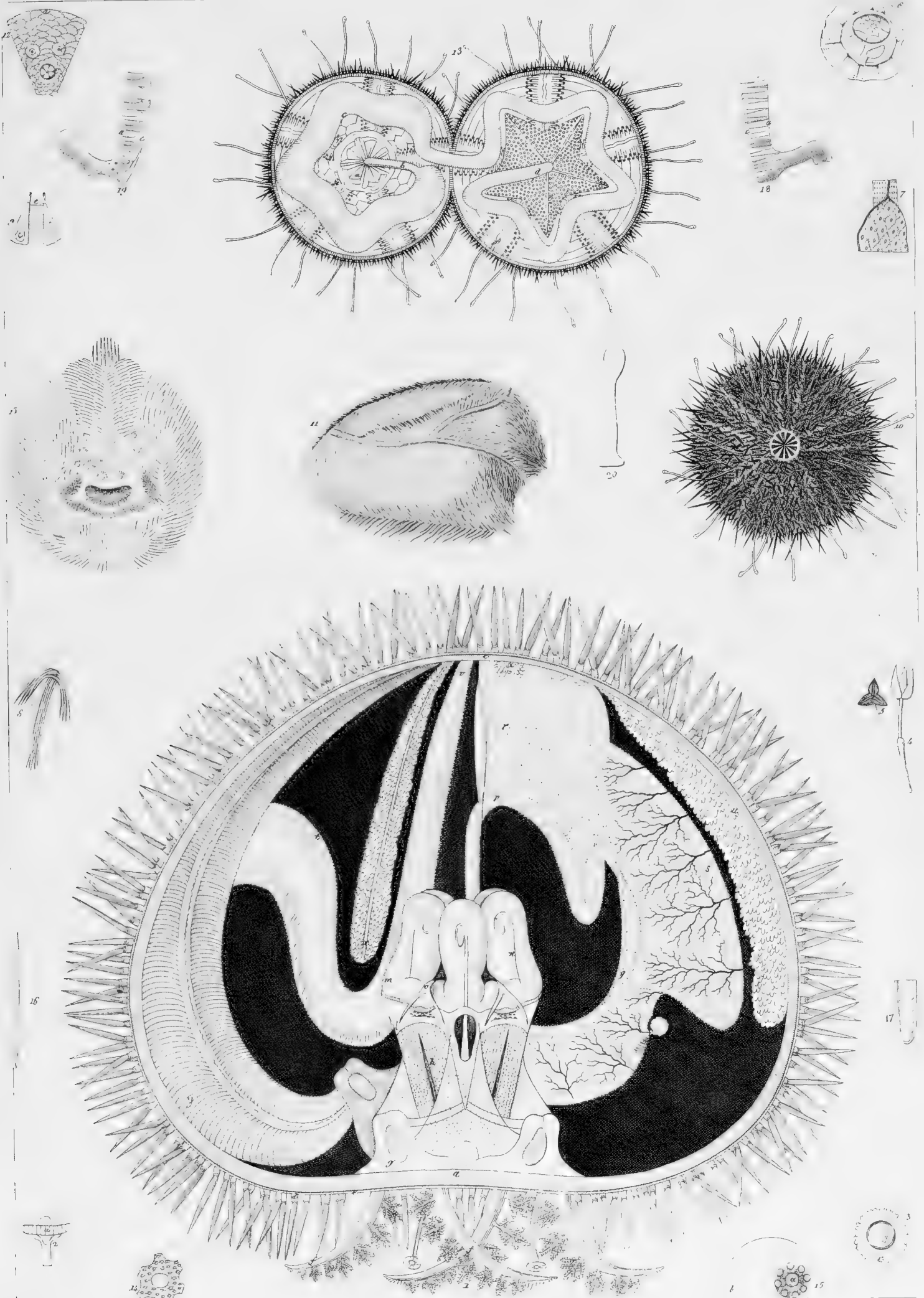

Tab. 283g.

*Echinus ventricosus* 1, *miliaris* 10, *Spatangus arcuarius* 11.



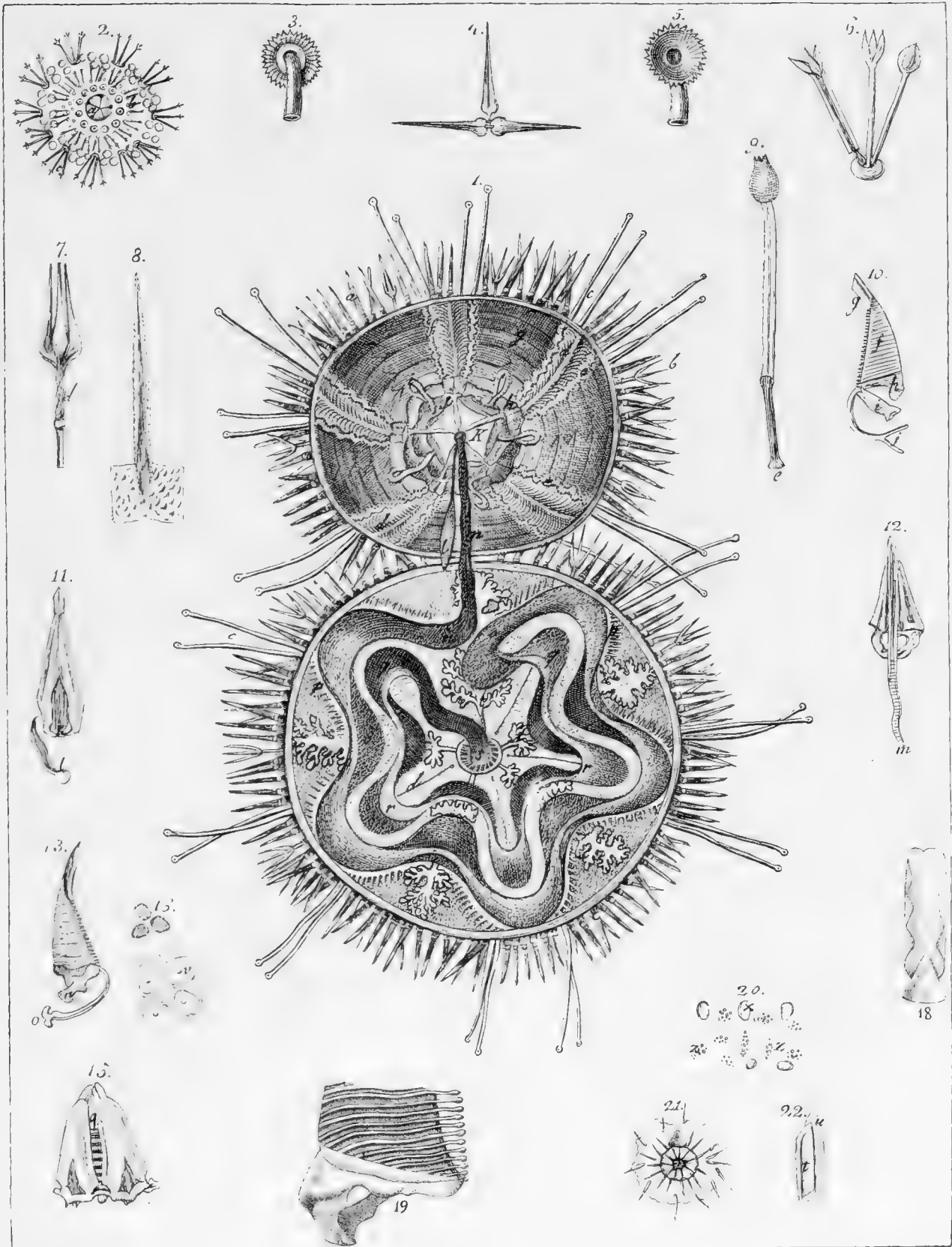

A. Sisto del.

*Echinus esculentus*

F. Jors inc.



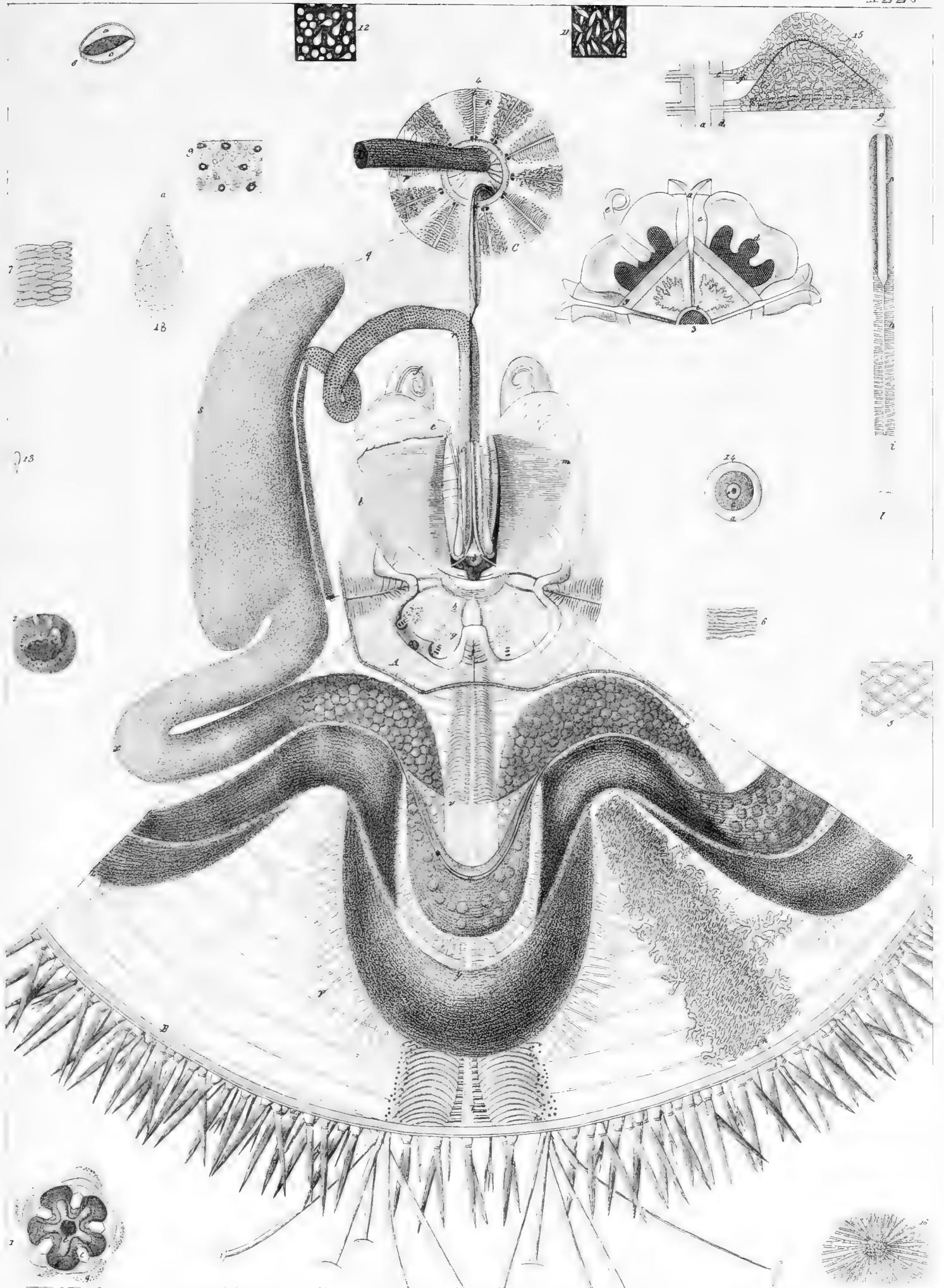

*Echinus ventricosus.*





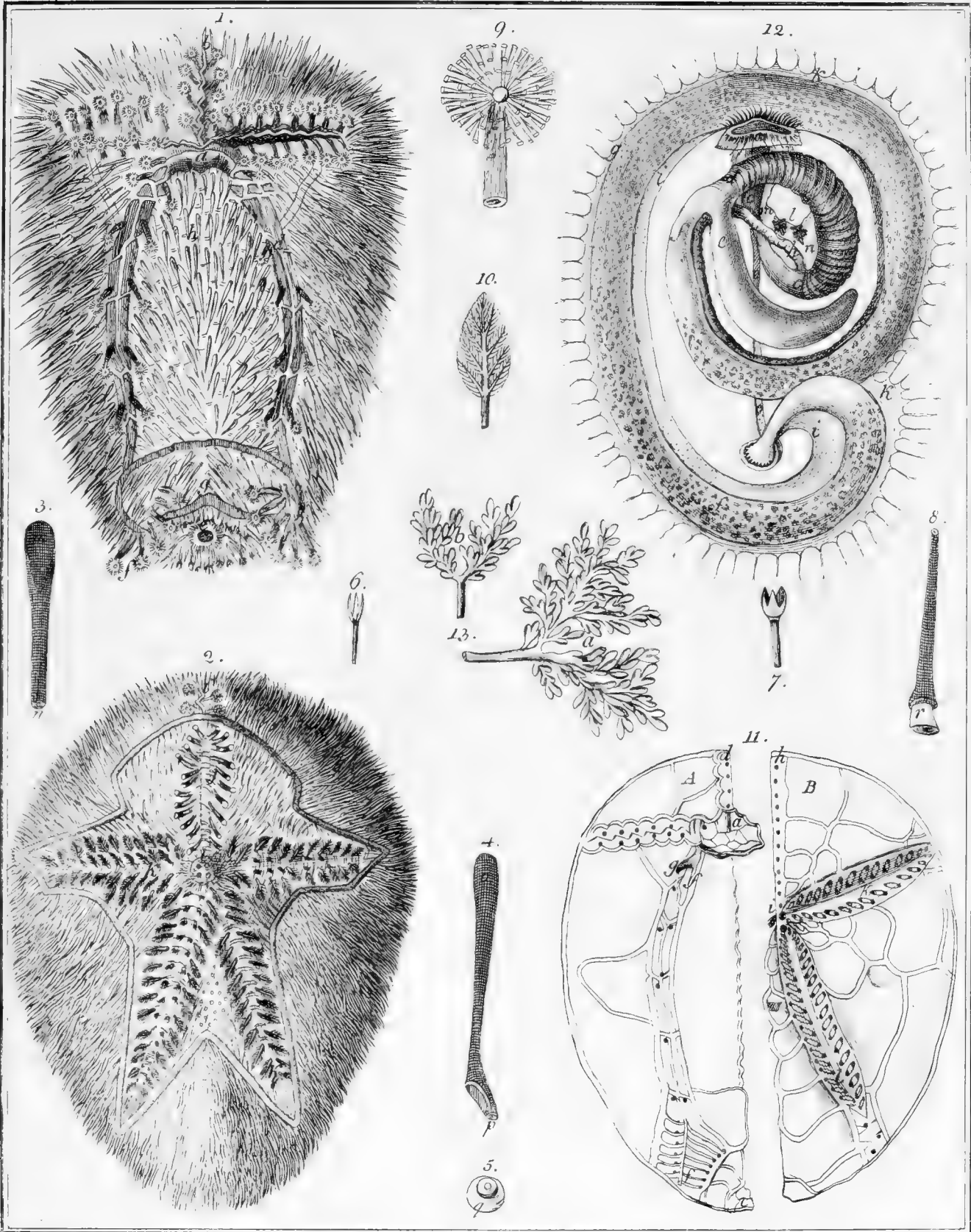

Castro

*Echinus spataagus*

Repin

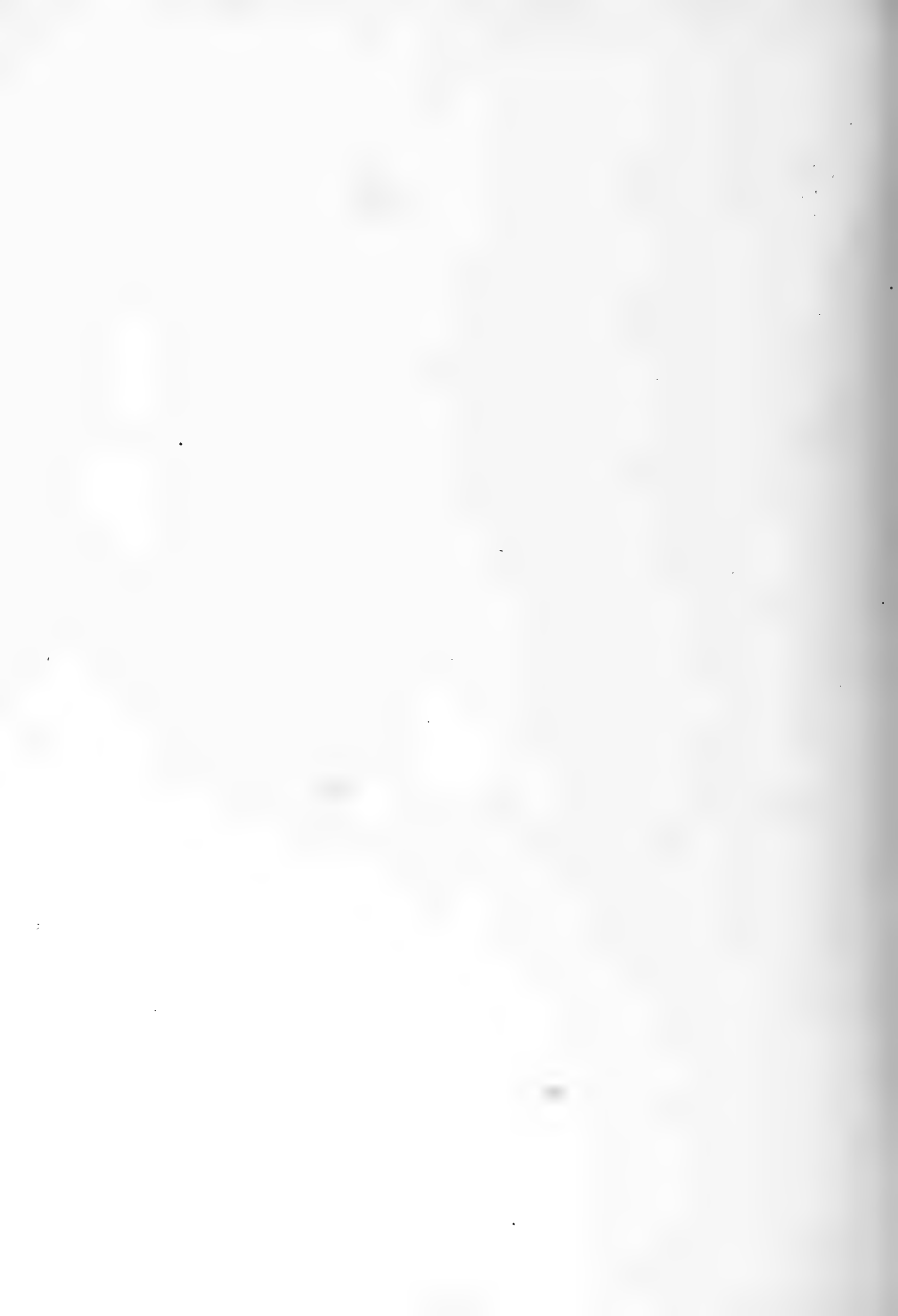

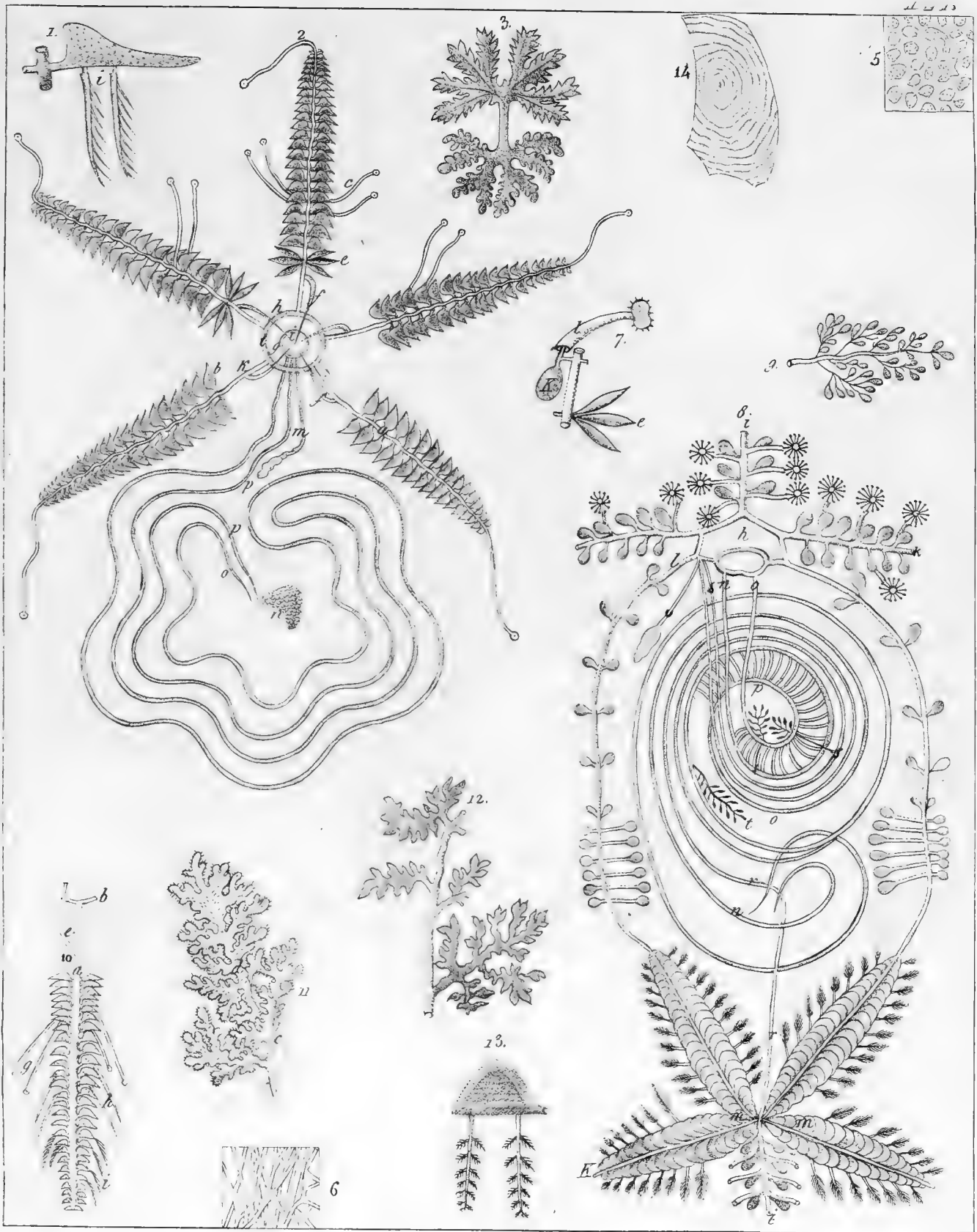

2. *Echini esculenti*, 8. *E. spatagi sanguinis circulus*.

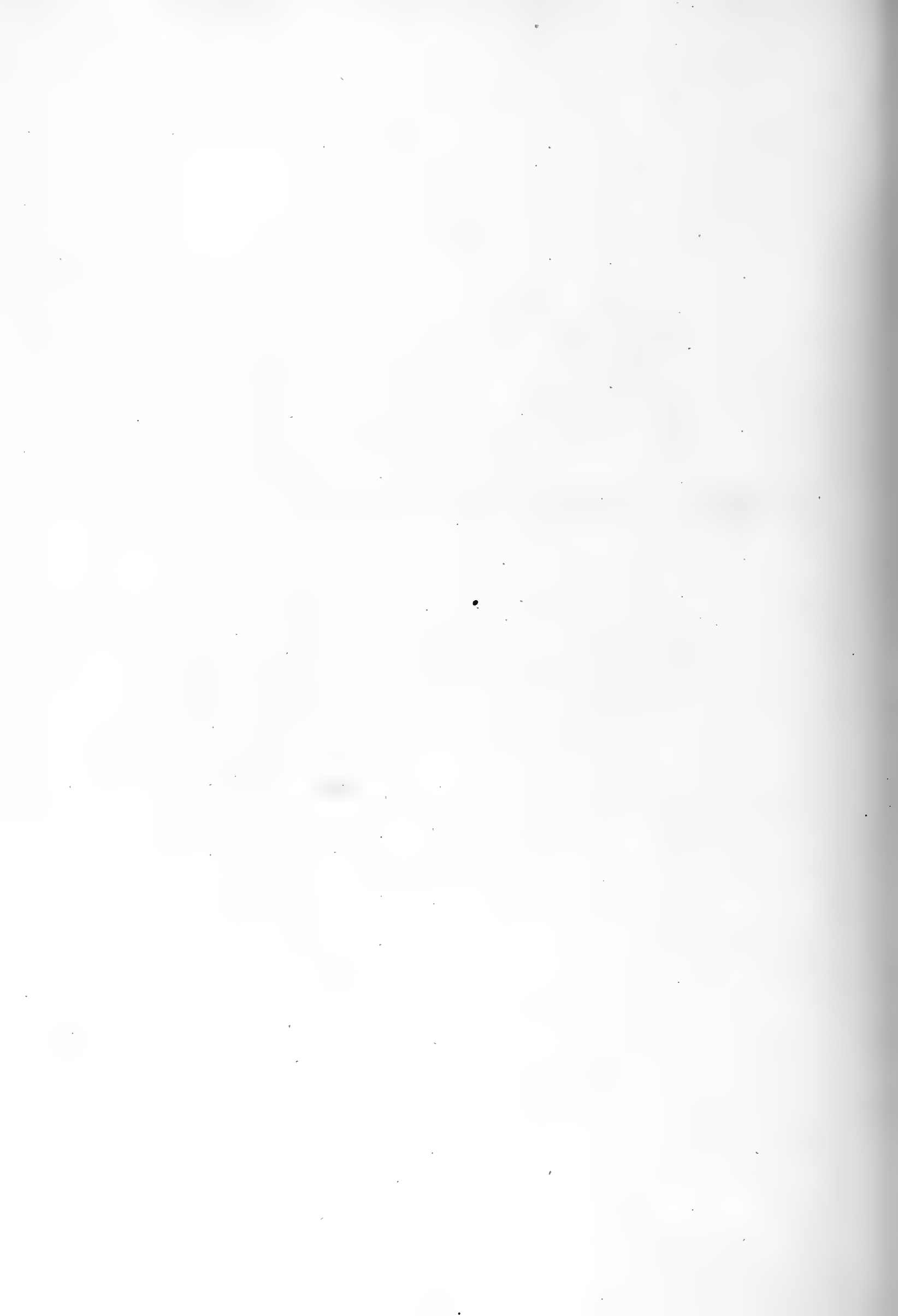

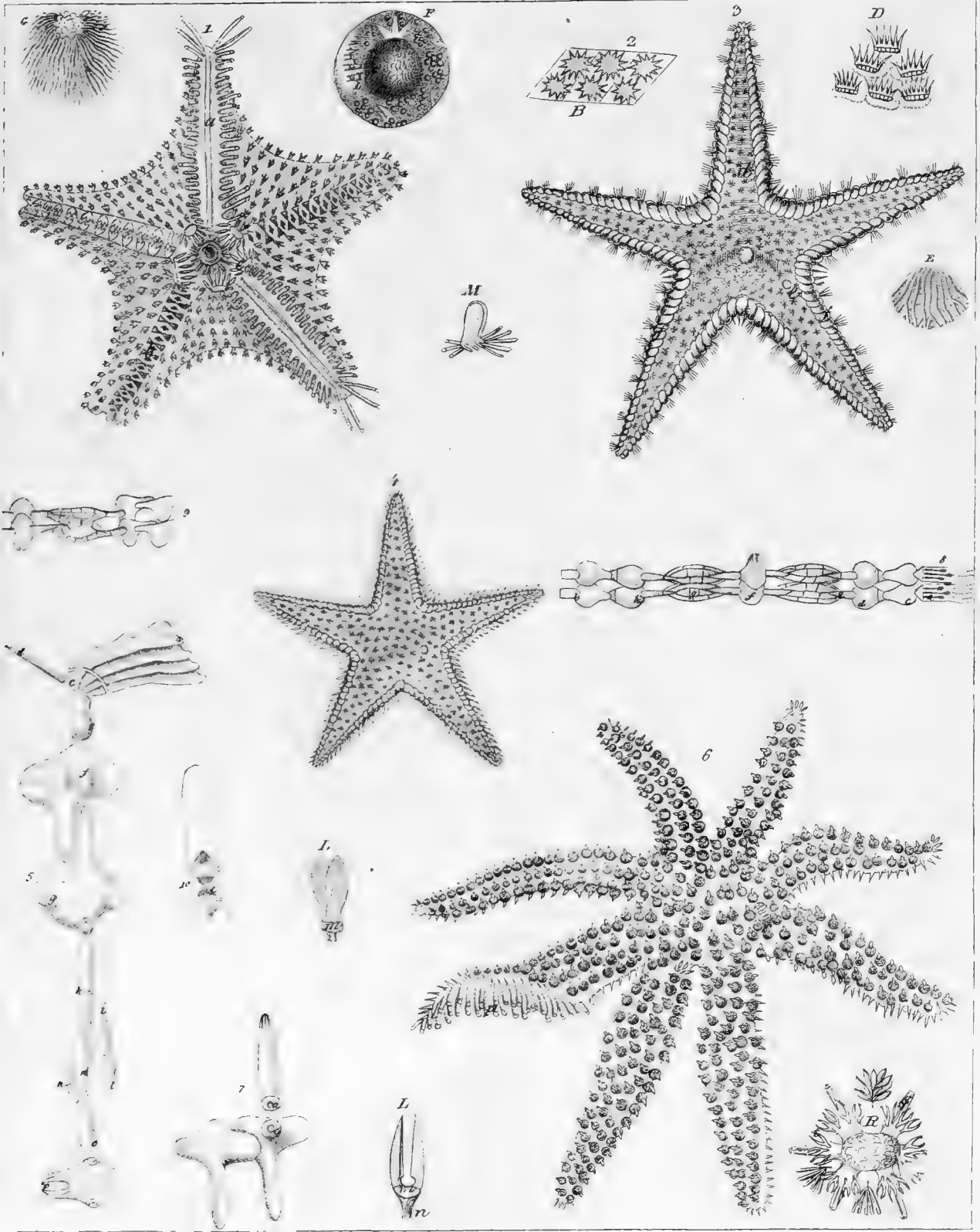

1. *Asterias exigua*. 3. *A. pentacantha*. 4. *A. Fonstoni*. 5. *A. echinophora*. 6. *A. Savaresi*.



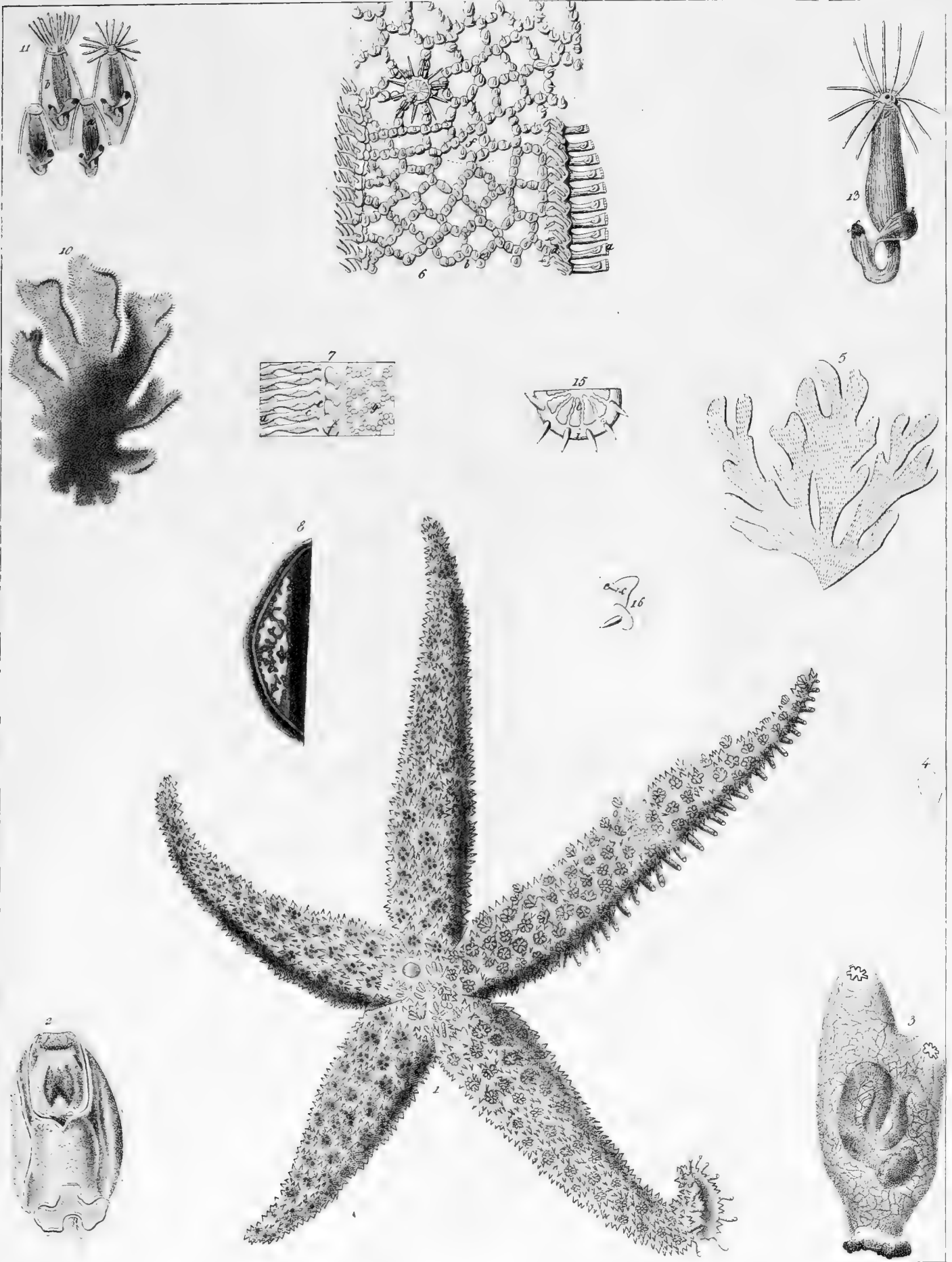

Ino. 1880.

1. *Asterias rubens*. 2. *Loridium carnosum* n. sp. 3. *Ascidia Mentula*. 4, 5, 11. *Flustra pyriformis*.  
 6. *Grongyia flustraformis*





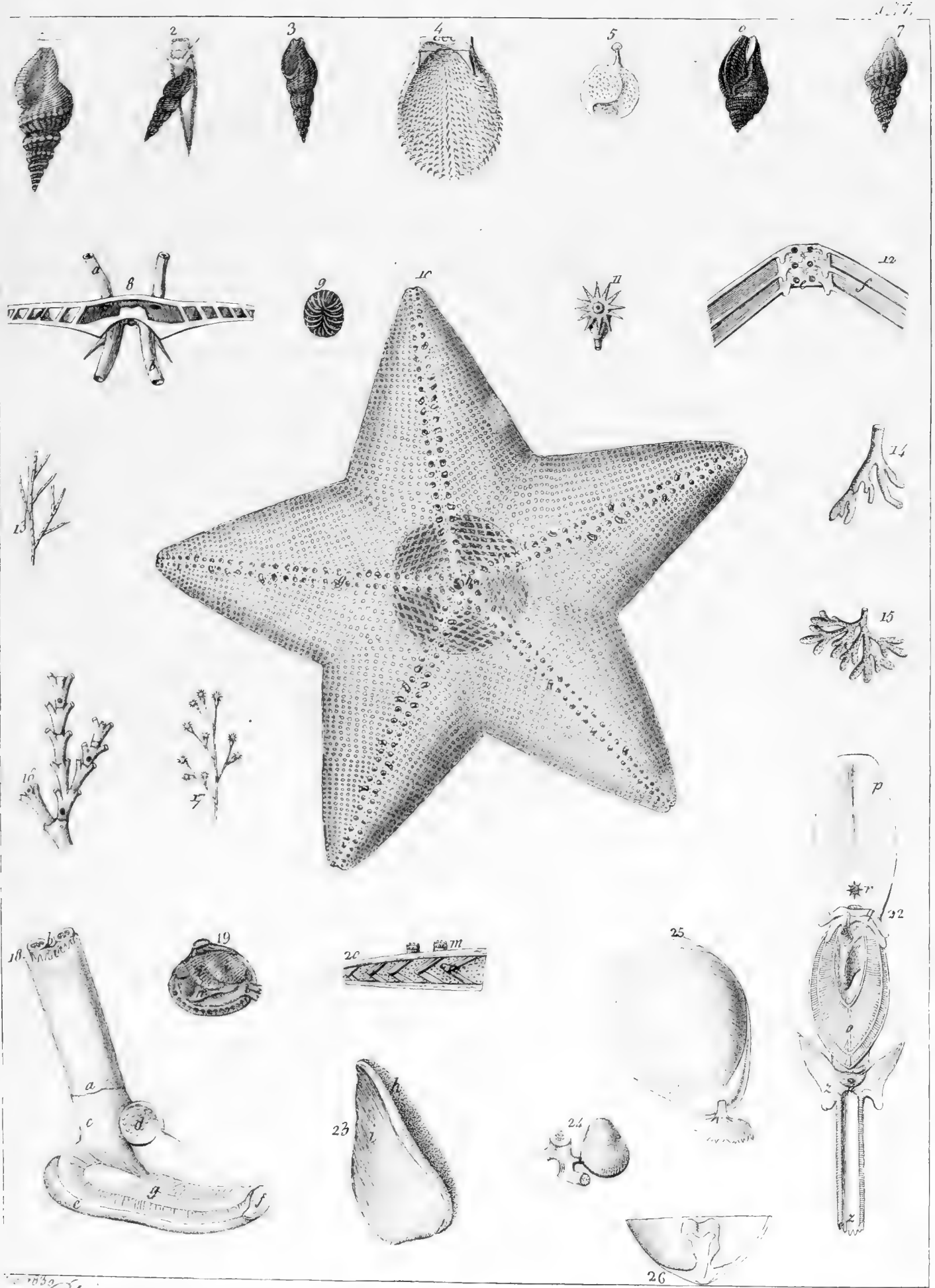

17. *Pleurotoma zonalis*. 2, 3. *Mangelia Ginanni*. 4, 24. *Spondylus aculeatus*. 10. *Asterias rosacea*. *Molluscum Clavagellae siculae* 18, 23, 22 et *Veneris rudis* 19.



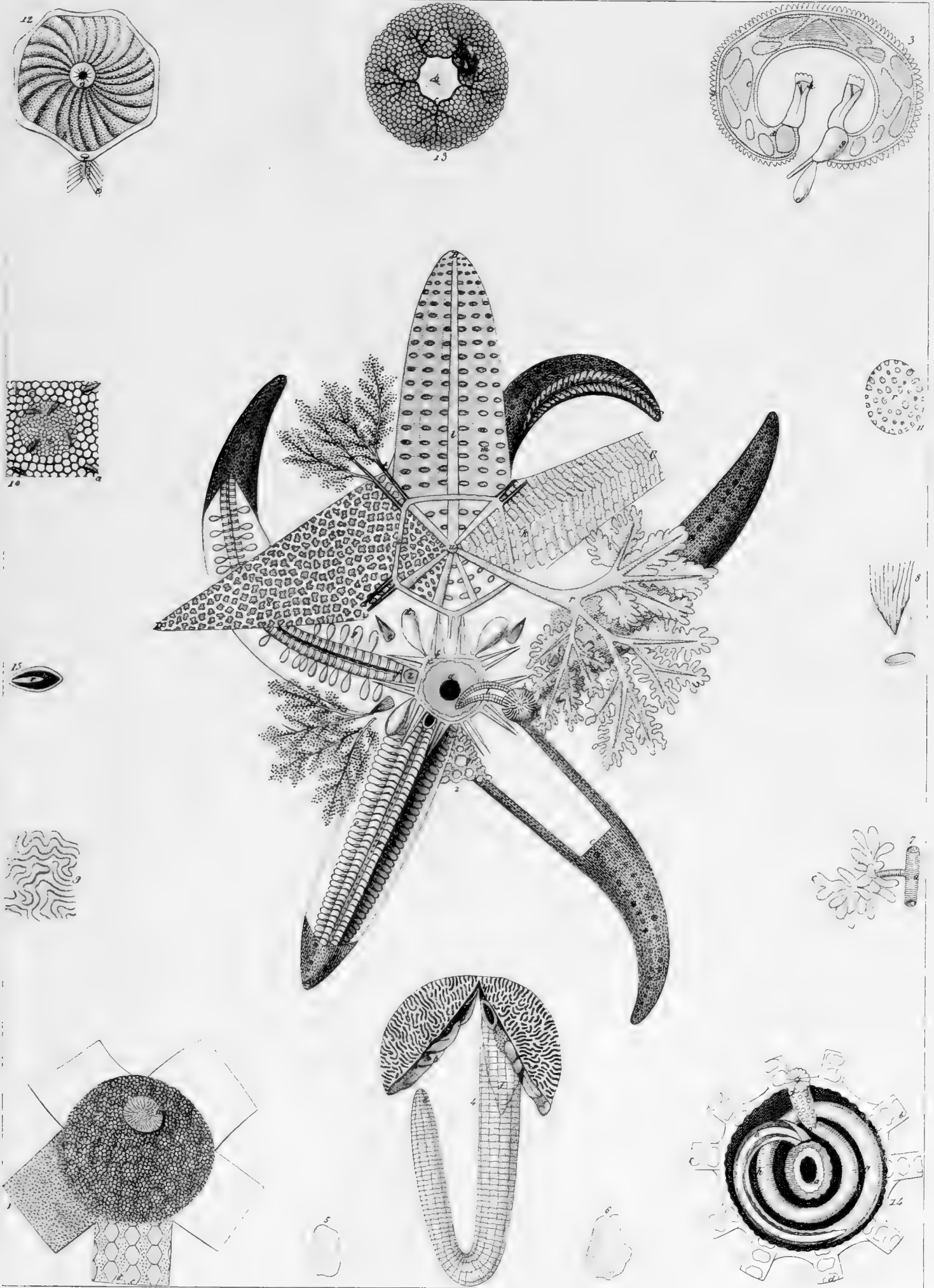

1889.

1-4. *Asterias variolosa*. 14 *Comatula bicolor*.



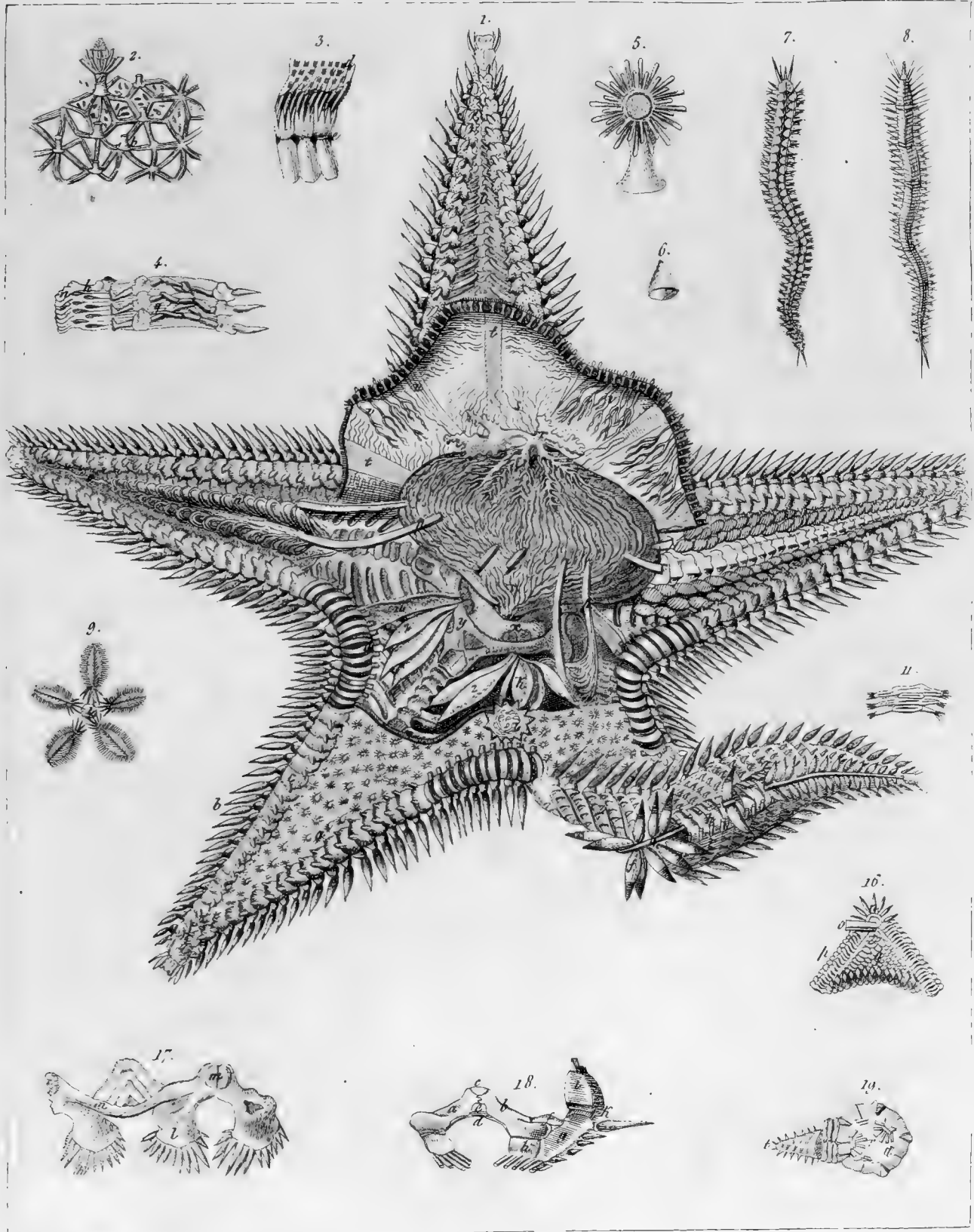

*Asterias*

*Asterias aranciaca*

F. J. F. in



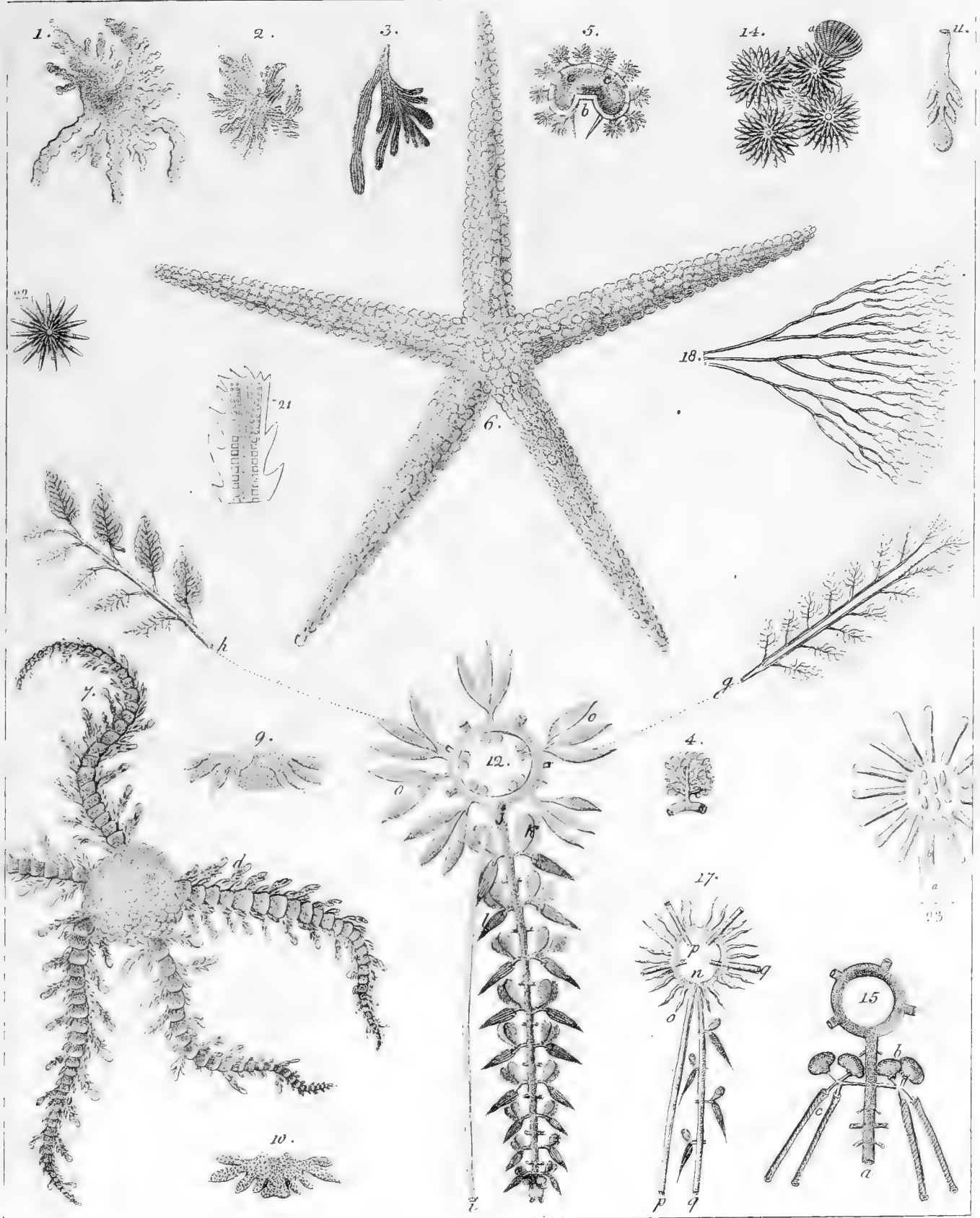

A. Sisto dis.

F.º Toro inc.

5.6. Asterius subulata. - 7-11. e A. Tenorii.





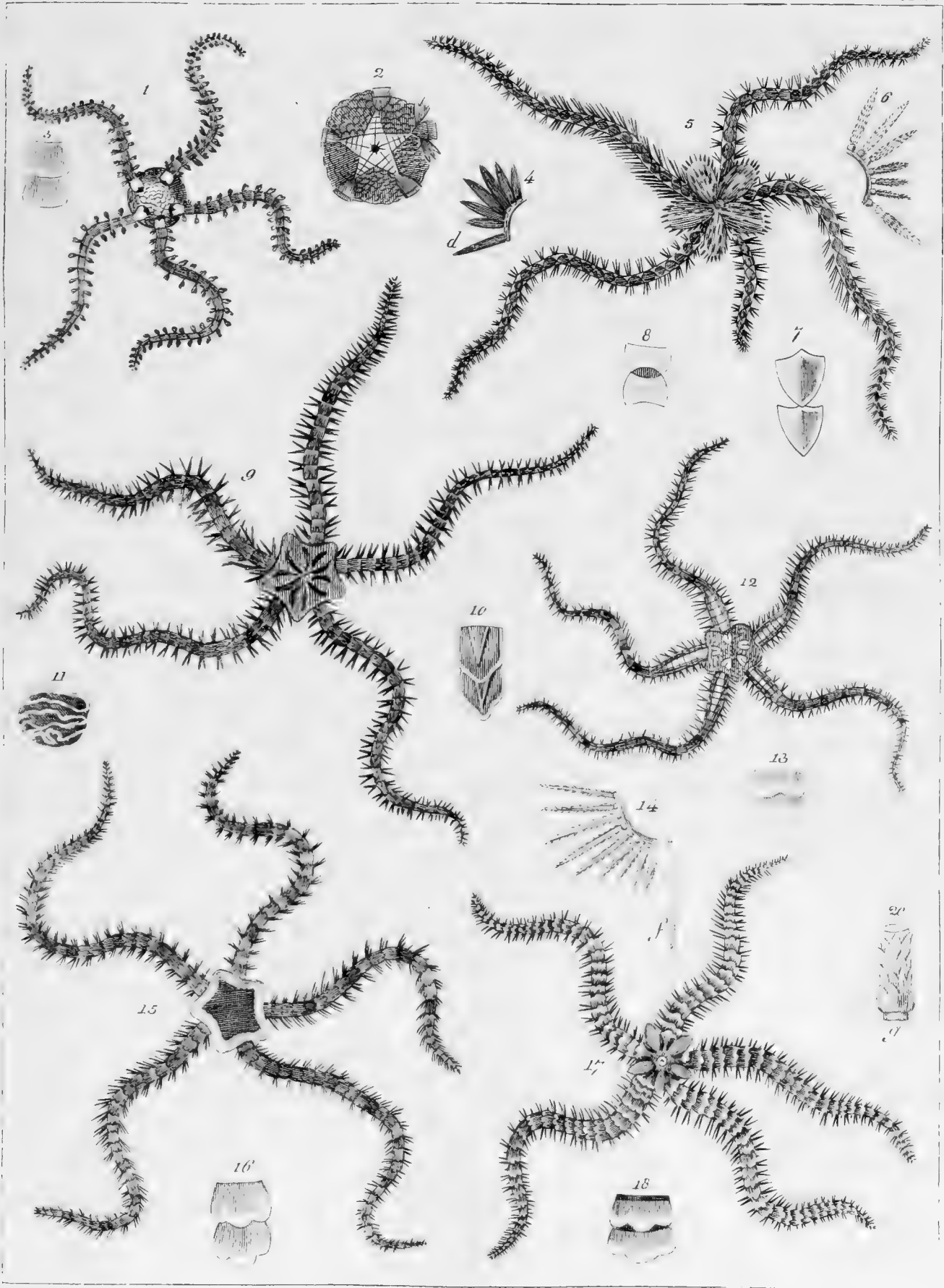

*Asterias, 1 squamata, 5 echinata, 9 tricolor, 12 Ferussacii, 15 pentagona, 17 Cuvieri.*



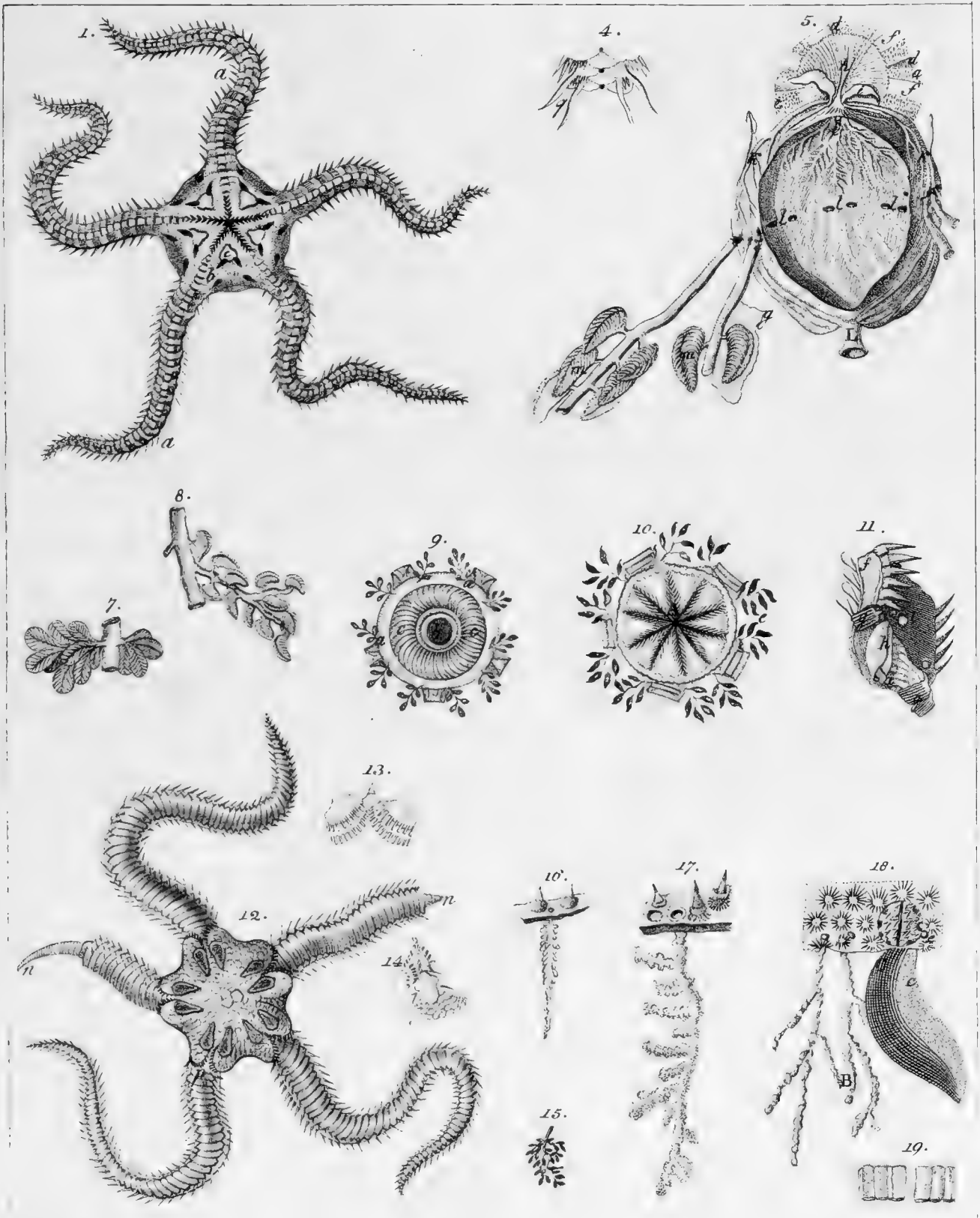

A. Sisto del.

F.º Toros inc.

1. *Asterias ophiura*. - 2. *A. bispinosa*, var. - 12. *A. cordifera*.



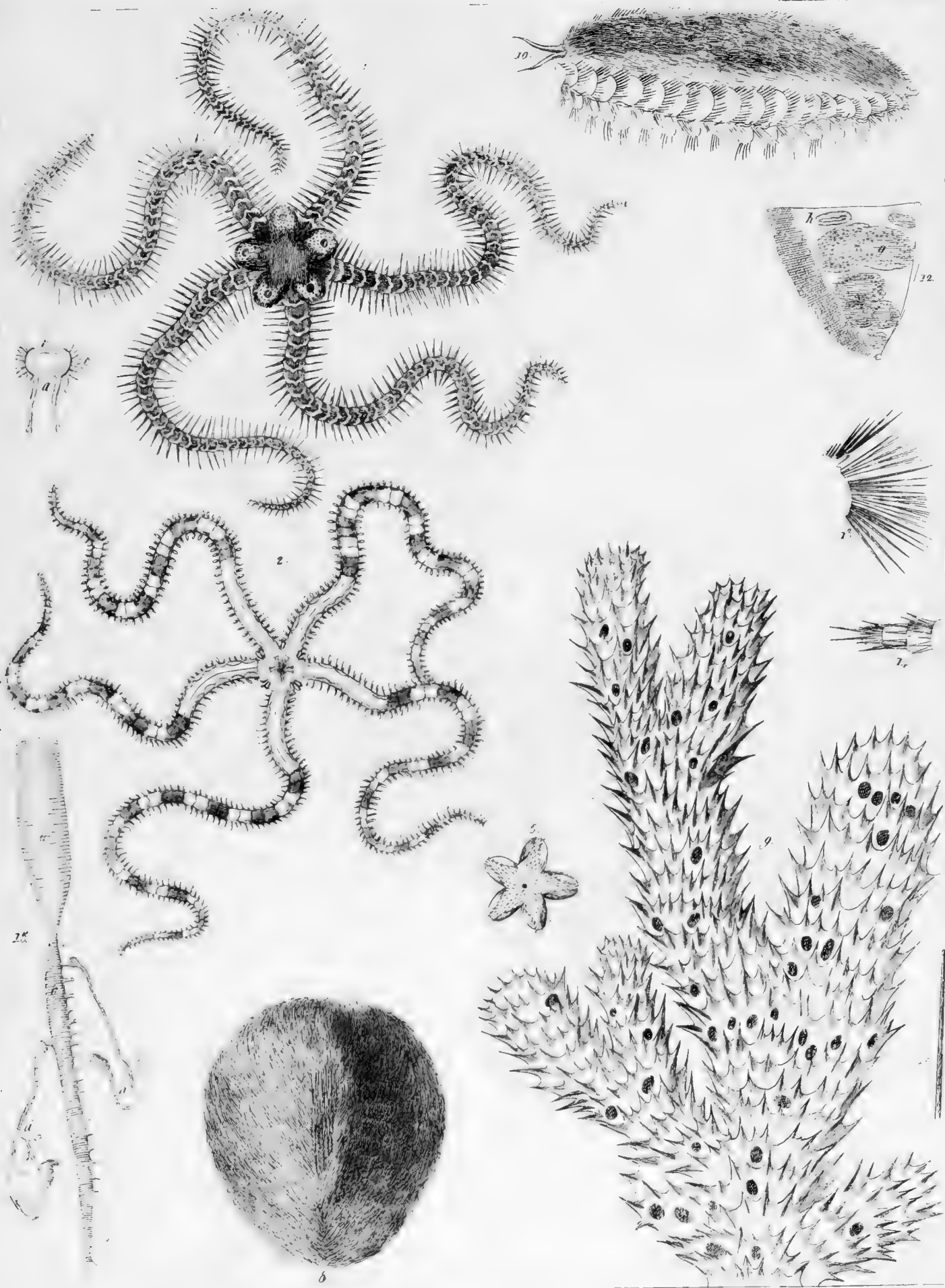

*Aphrodita aculeata*, var. *gibba*. - *Spactinura gibba*. - *Spactinura proclaria* n. n. - *Aphrodita aculeata*



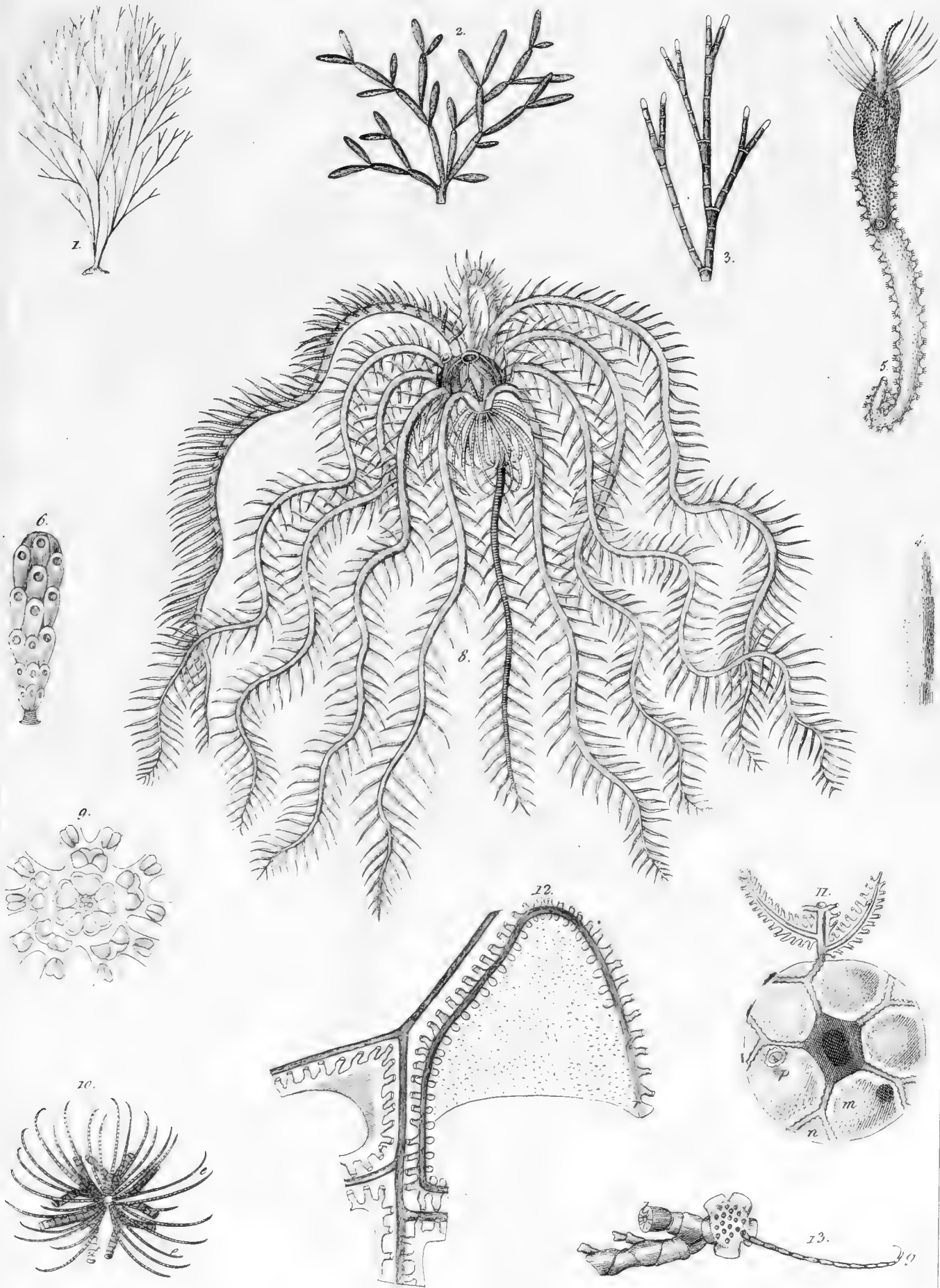

1. *Corallina rubens*. 2. *Cellaria salicornioides*. 3. *Stylarioides moniliferus*. 4. *Comatula Adeonae*. 5. *mediterranea*. 13.





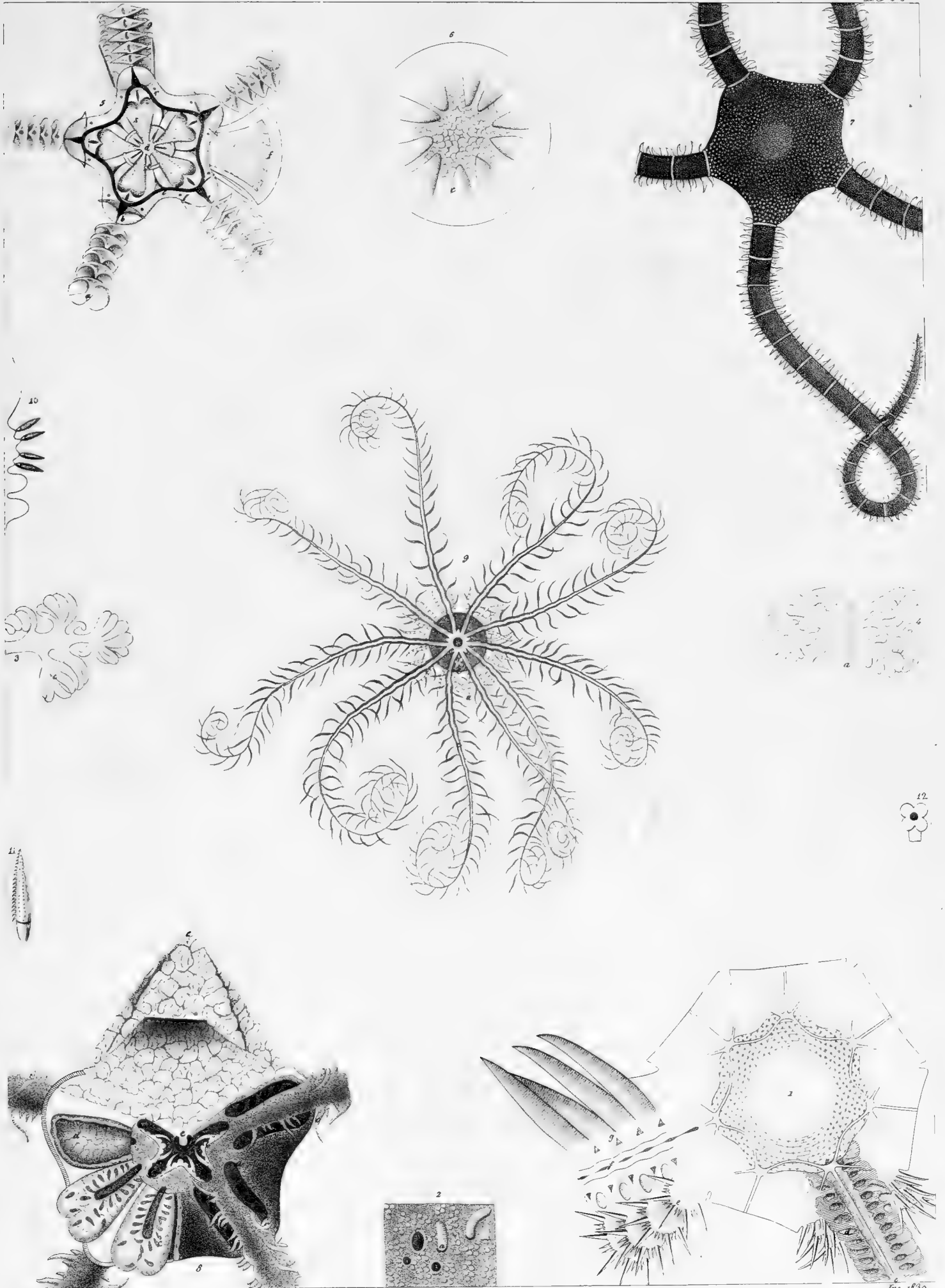

1. Asterias Imperati. 7, 8. Cphiura rufi. 9. Comatula mediterranea.



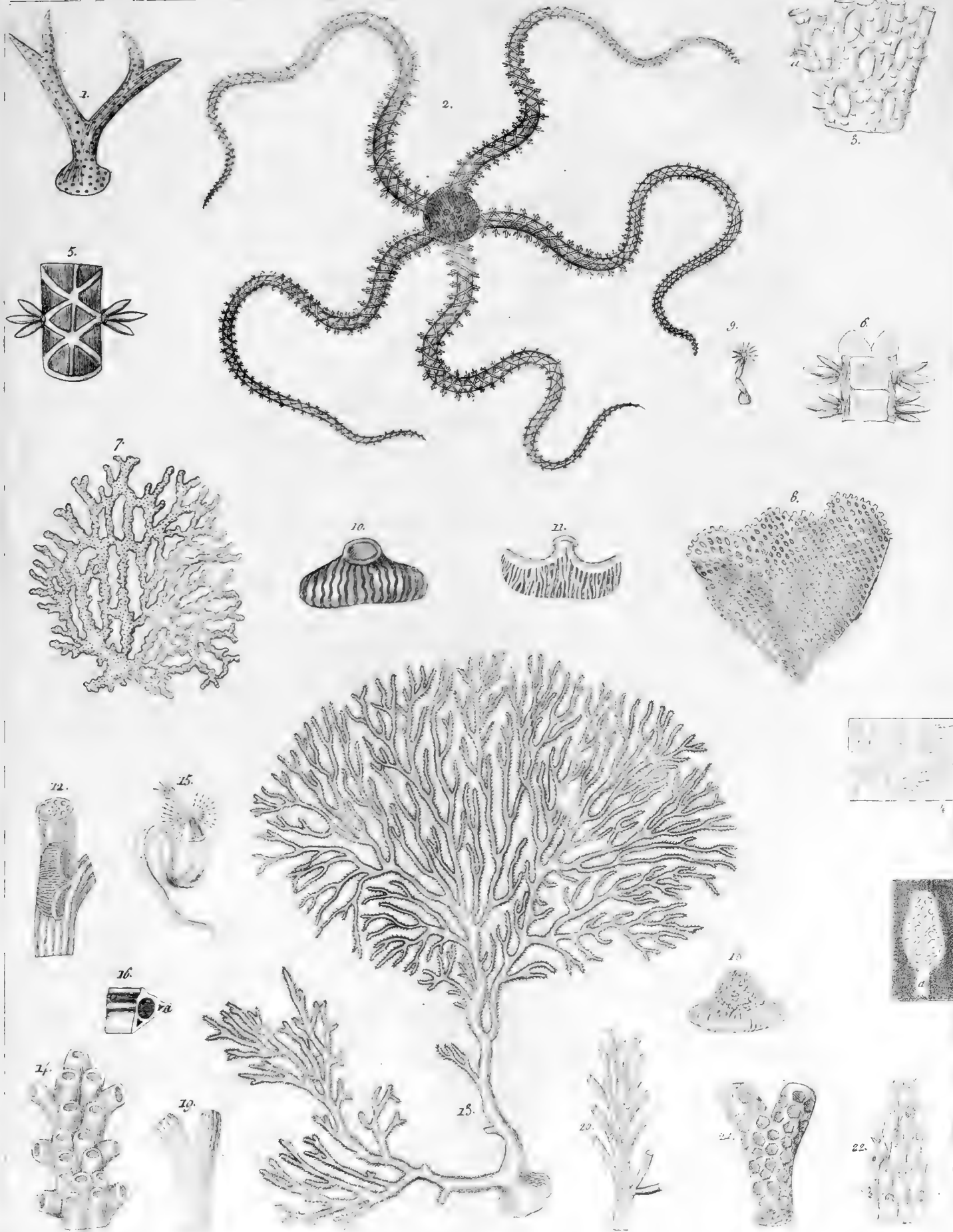

*Cellepore pumicosa* 1. *Asterias cancellata* 2. *Petopora favosita* 7, *cellulosa* 8, *frondicu-  
lata* 13. *Serpula* 14, *petiolata* 15, *bulbifera* 16, *umbra* 17.



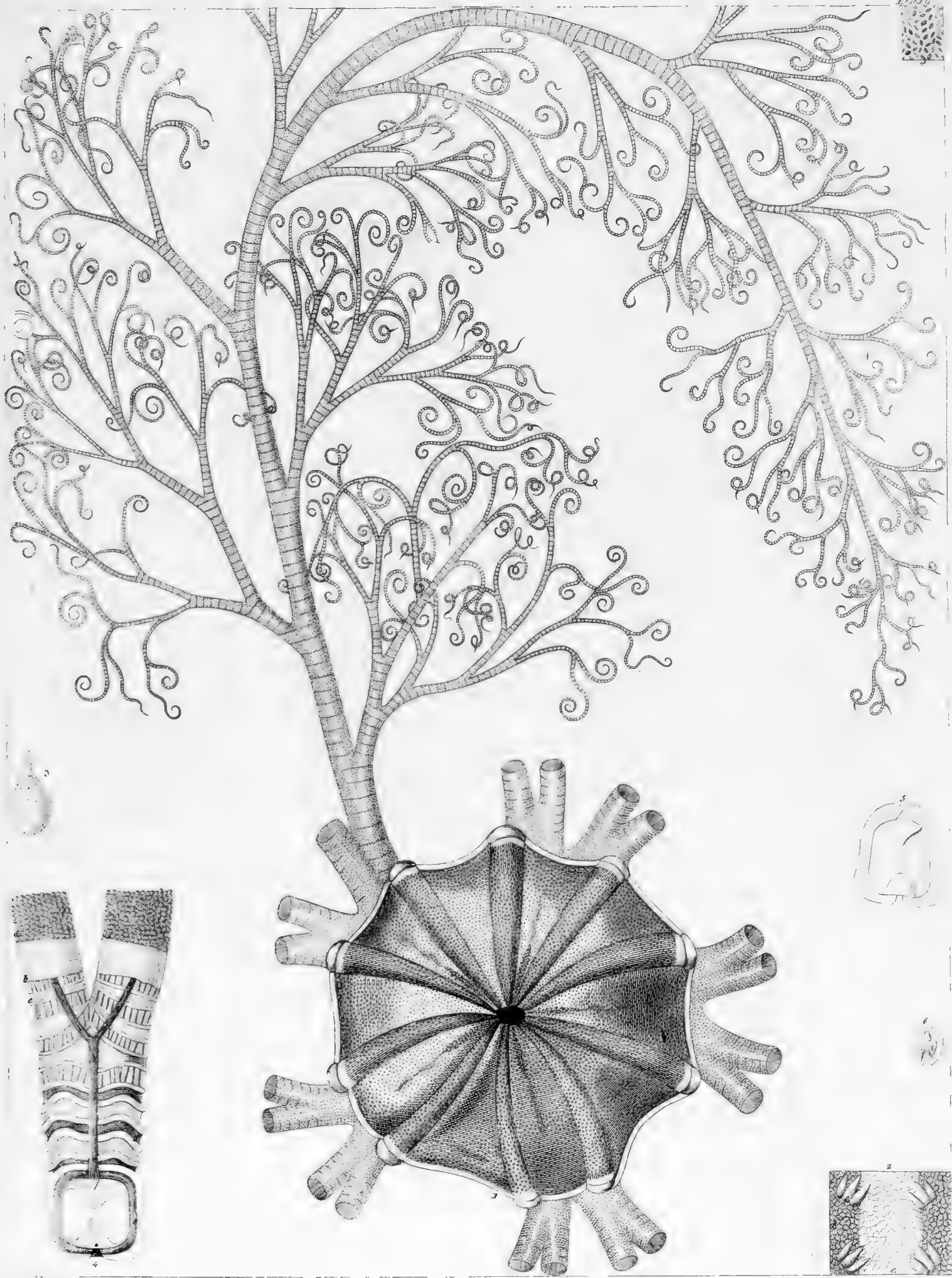

*Euryale costatum.*

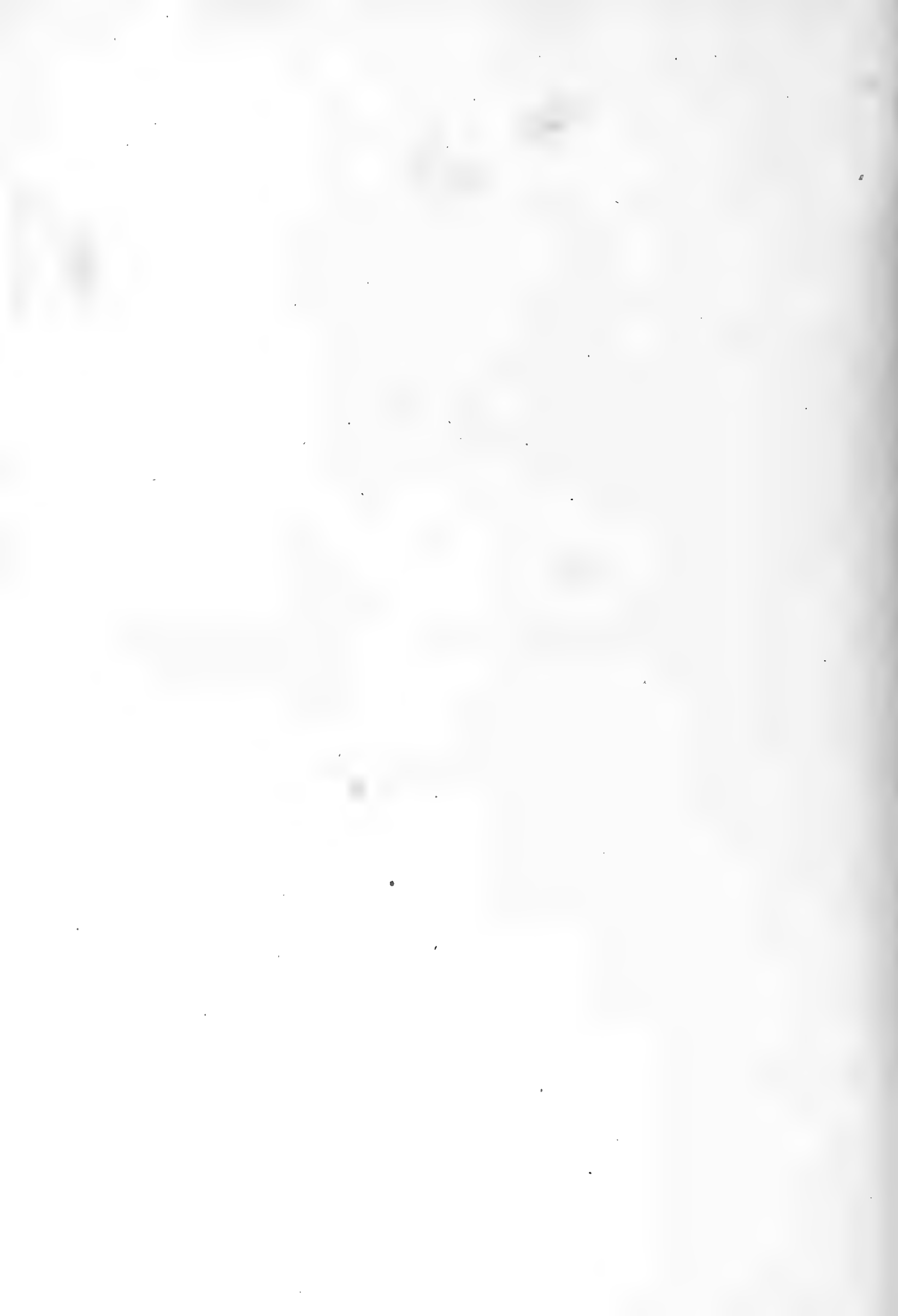

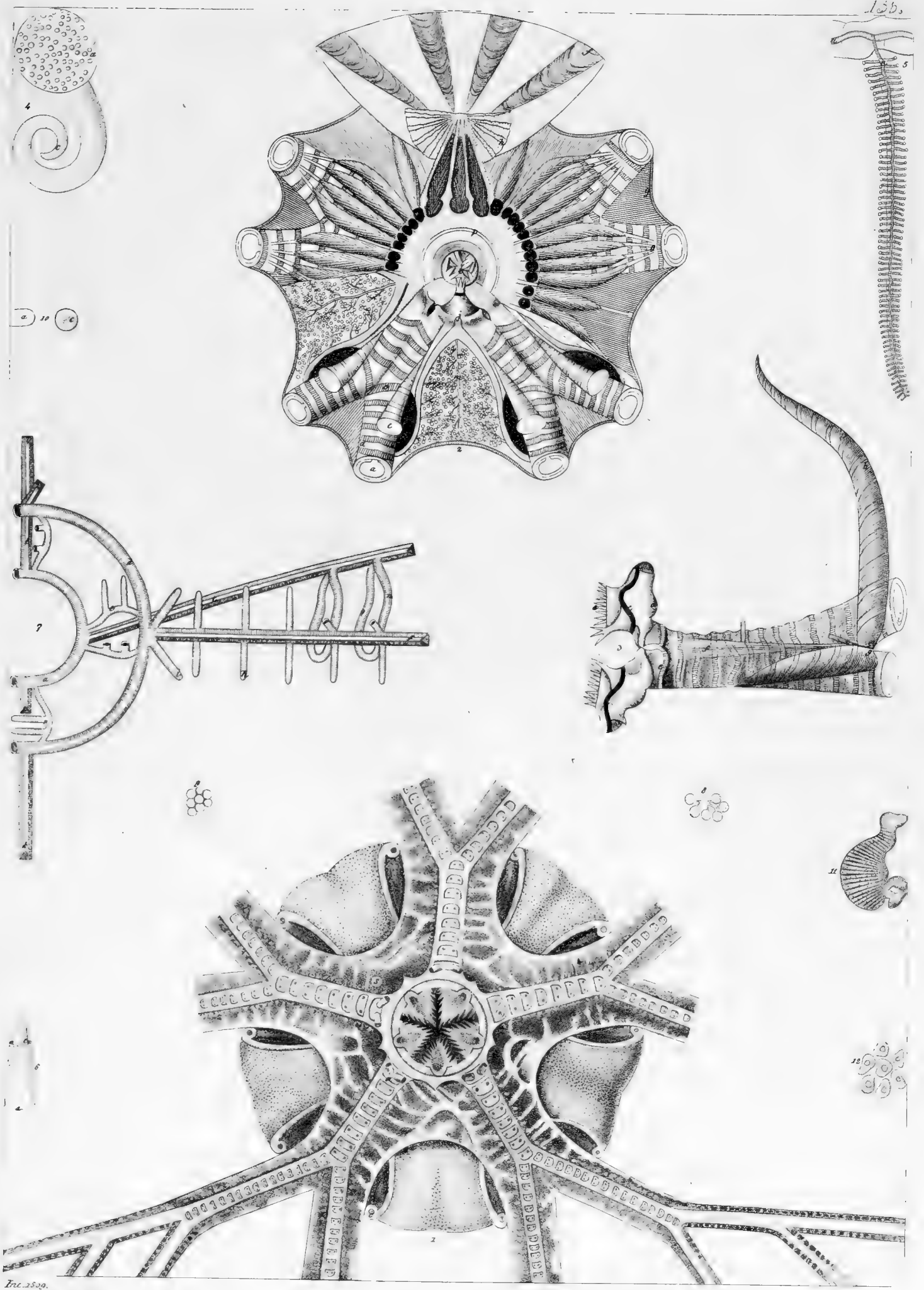

*Euryale costarum*

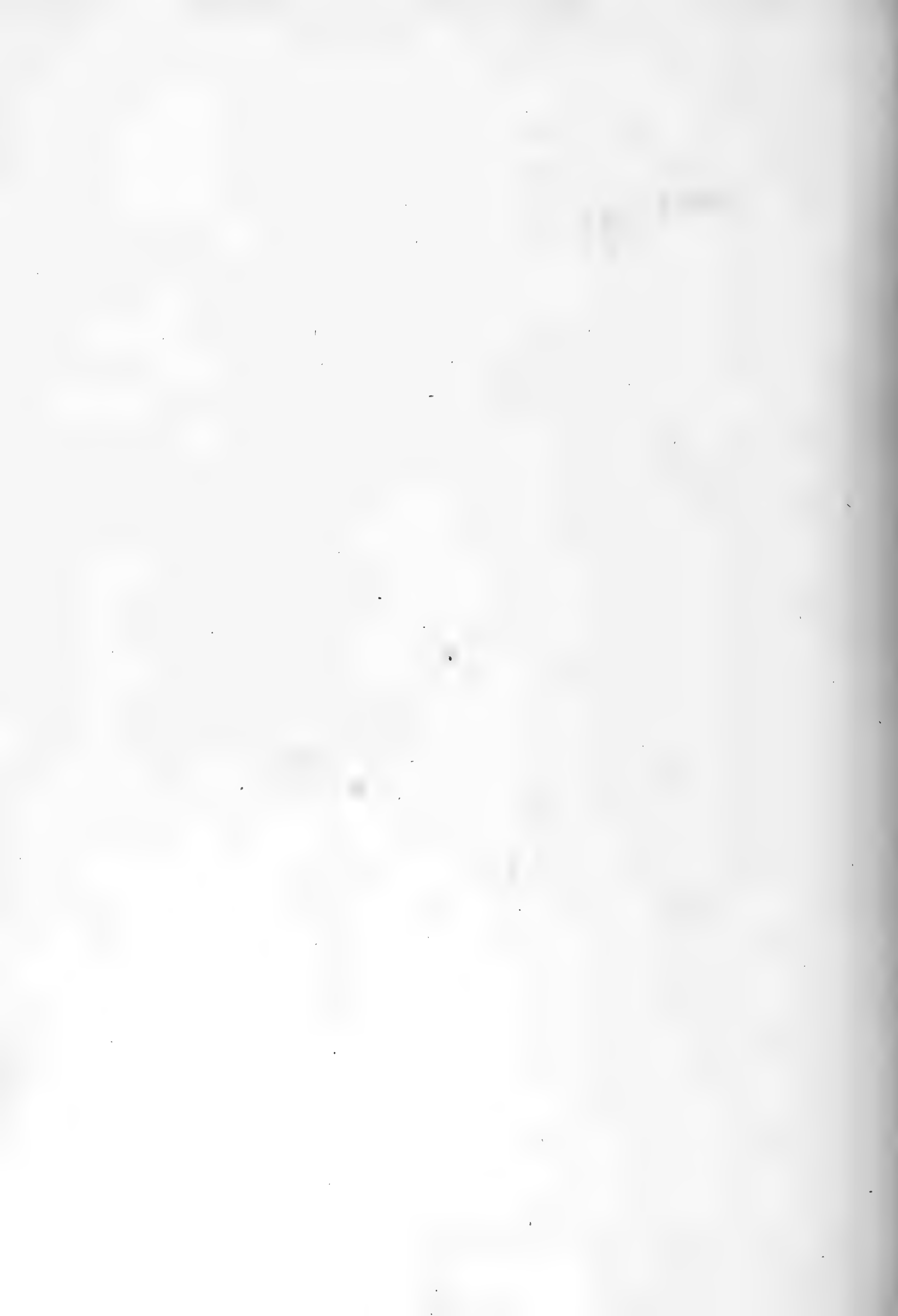



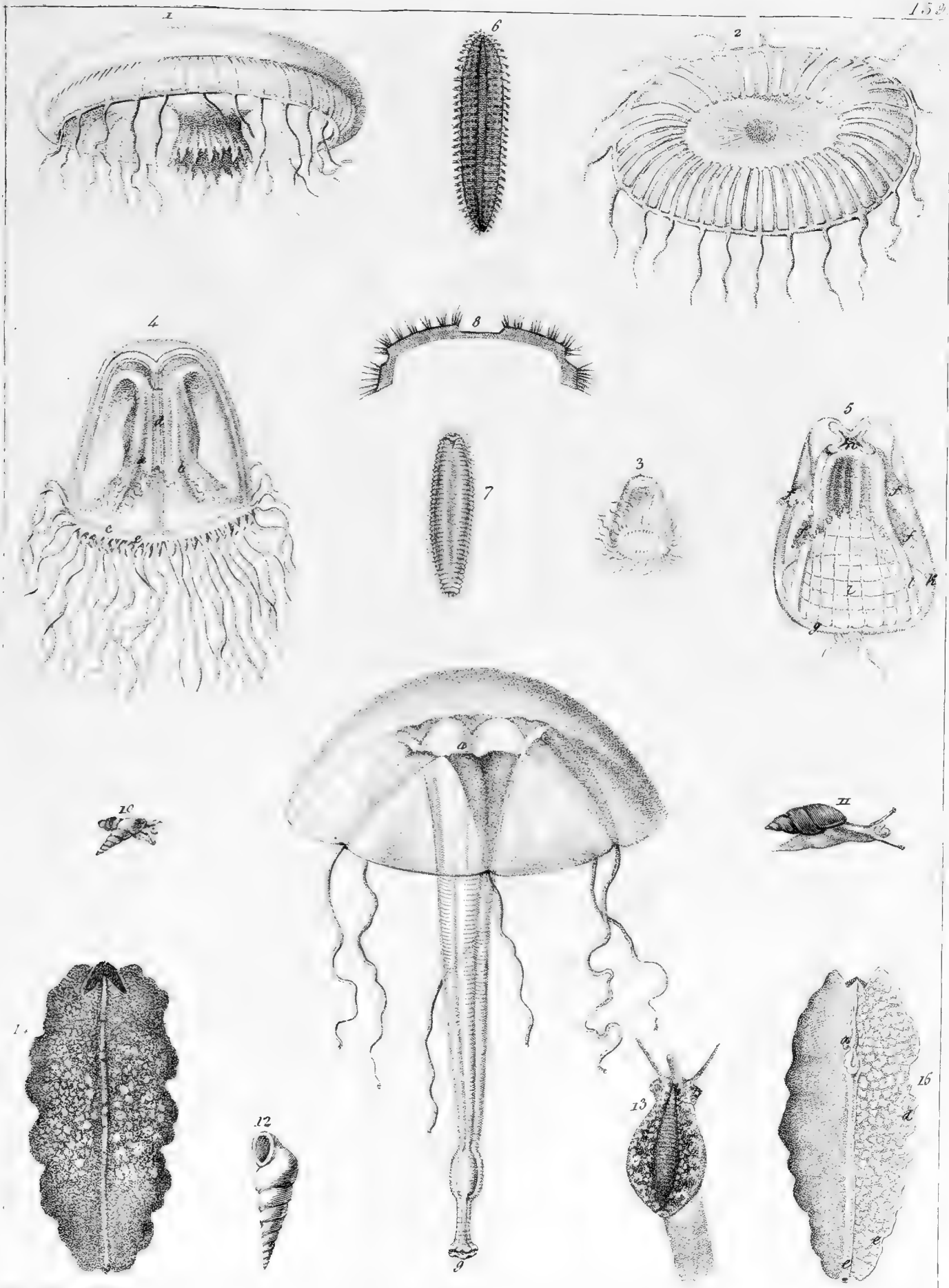

12 *Aequorea Kisoana*. *Diunaea pileata* 3-5; *D. proboscidalis* 9. *Euphrosine laureata* 6-8. *Ferussacium Gronovianum* u. *Eulima subulata* 10; 12 *Cypraea coccinella* 13. *Planaria Mulleri* 14, 15.



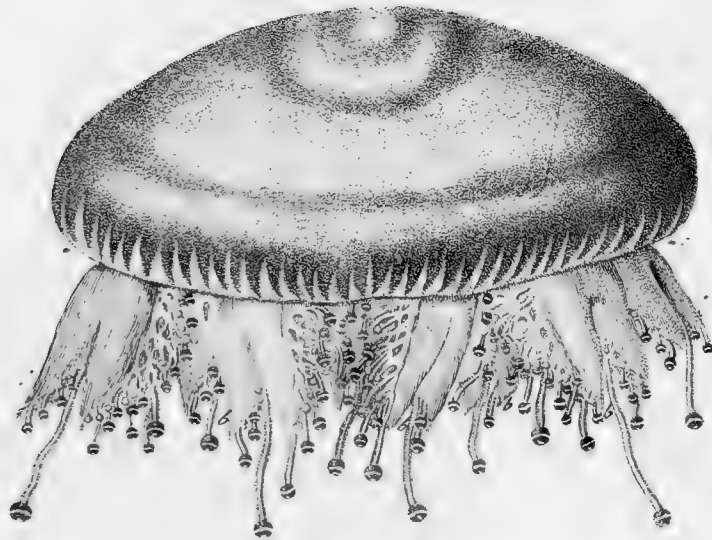

*Ab. Swain del.*

*Cassiopia Borbonica.*

*P. Forst. inc.*



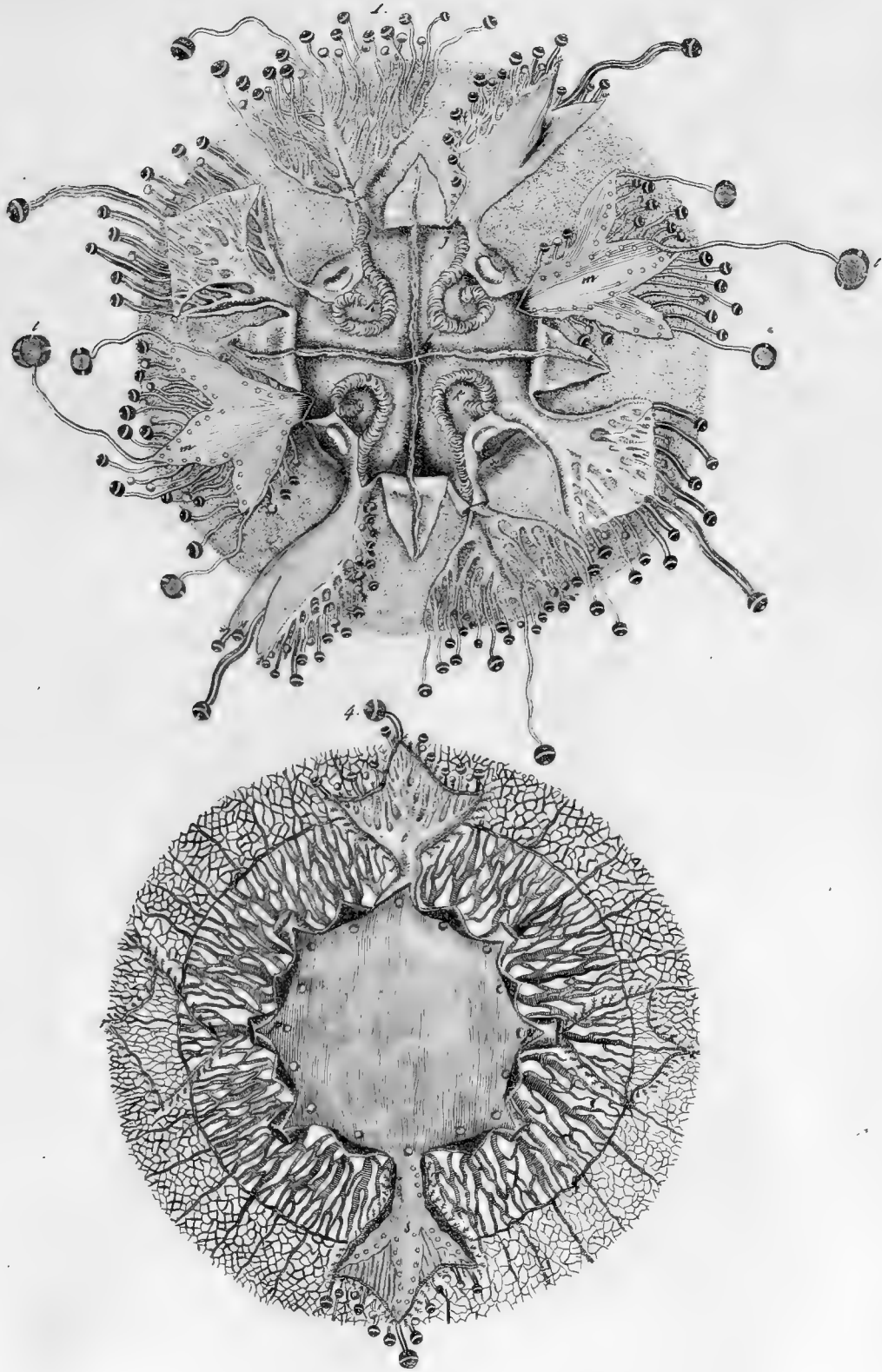

A. Sicatò del.

*Cassiopea Borbonica.*

P. Torric.



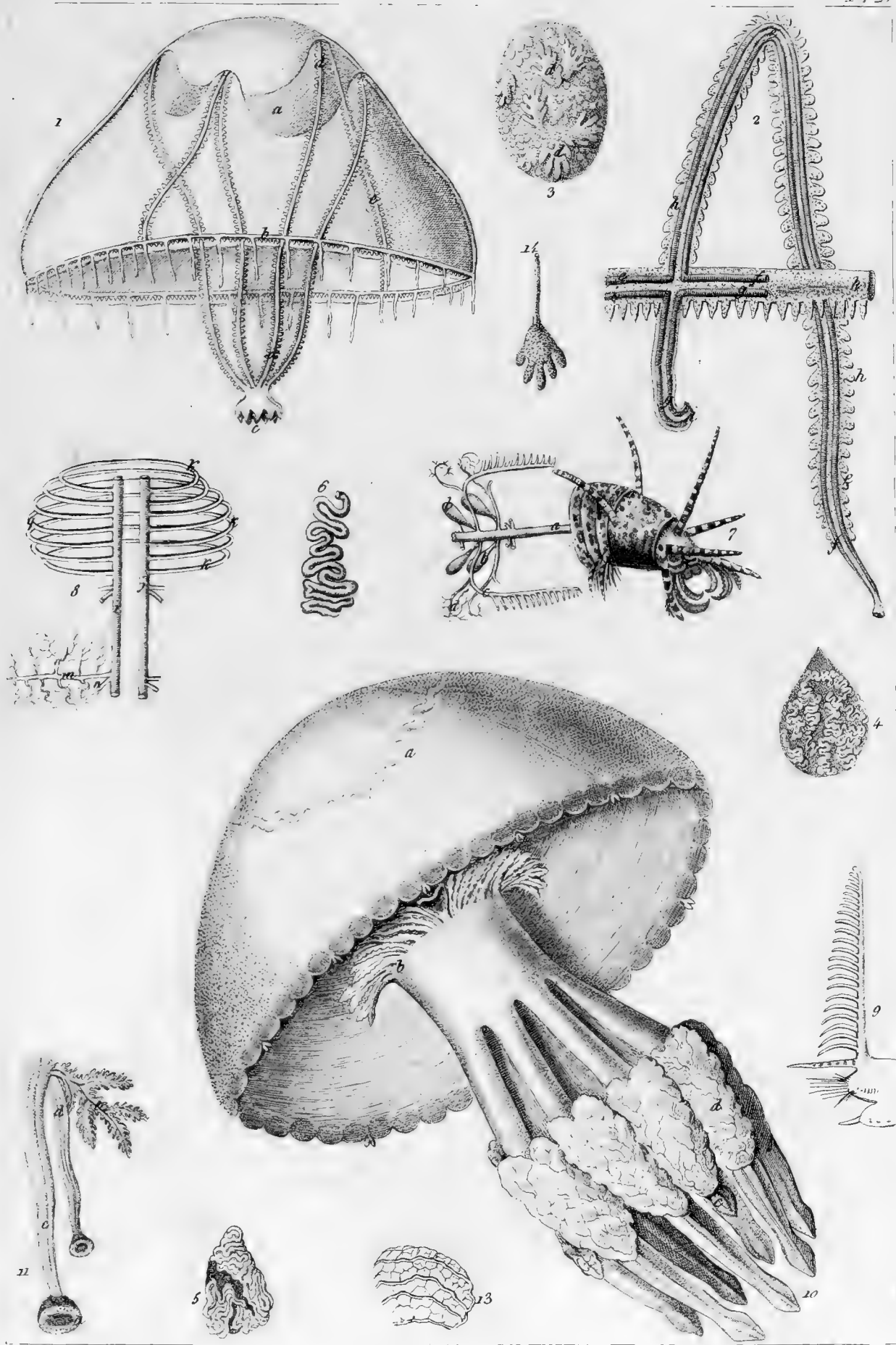

inc. 1830.

1 *Dianaca lucullana*. 10 *Rhizostoma Aldrovandi*.





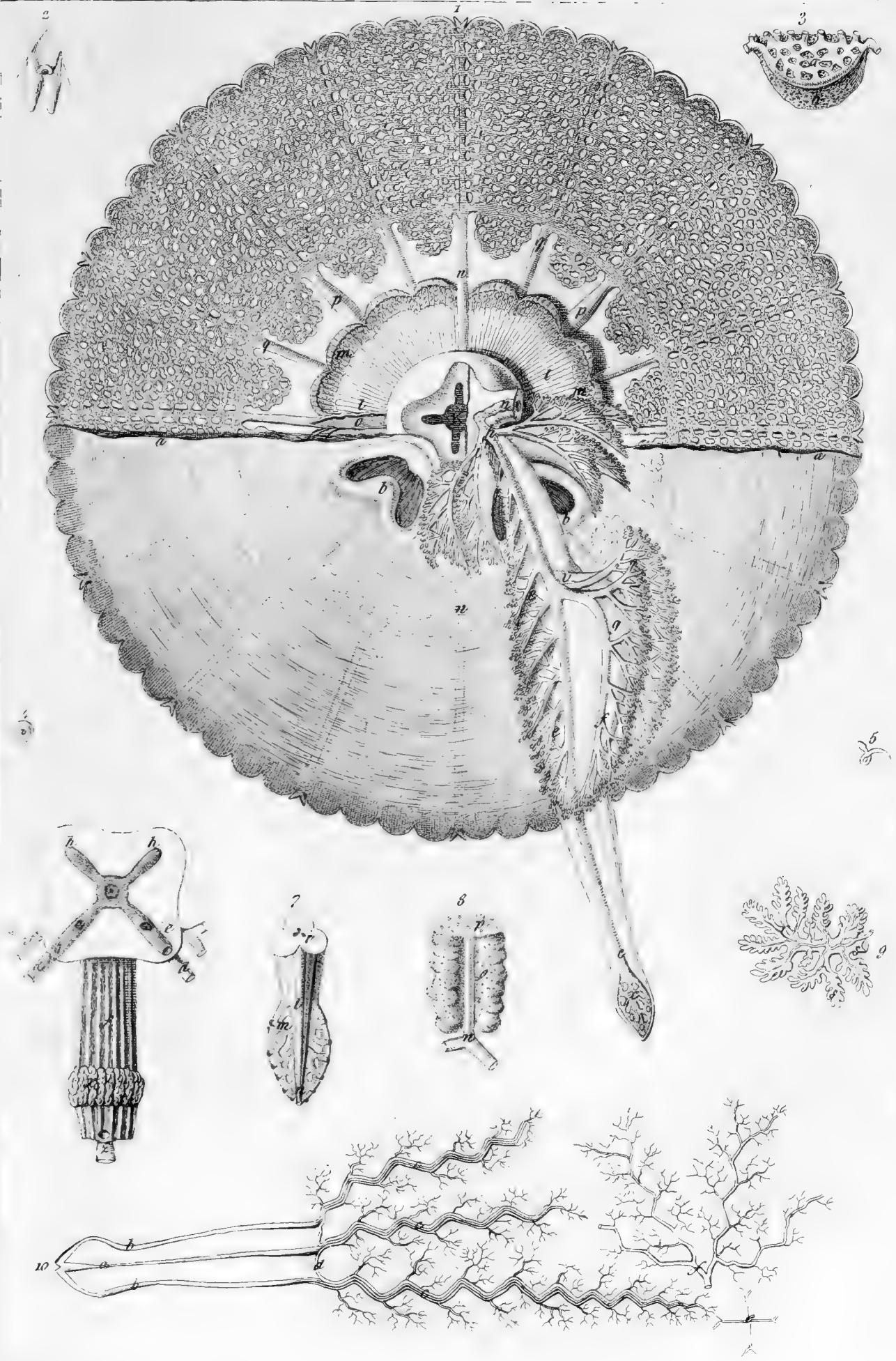

Inc. 1850.

Anatome *Rhizostomatis*. Aldrovandi.



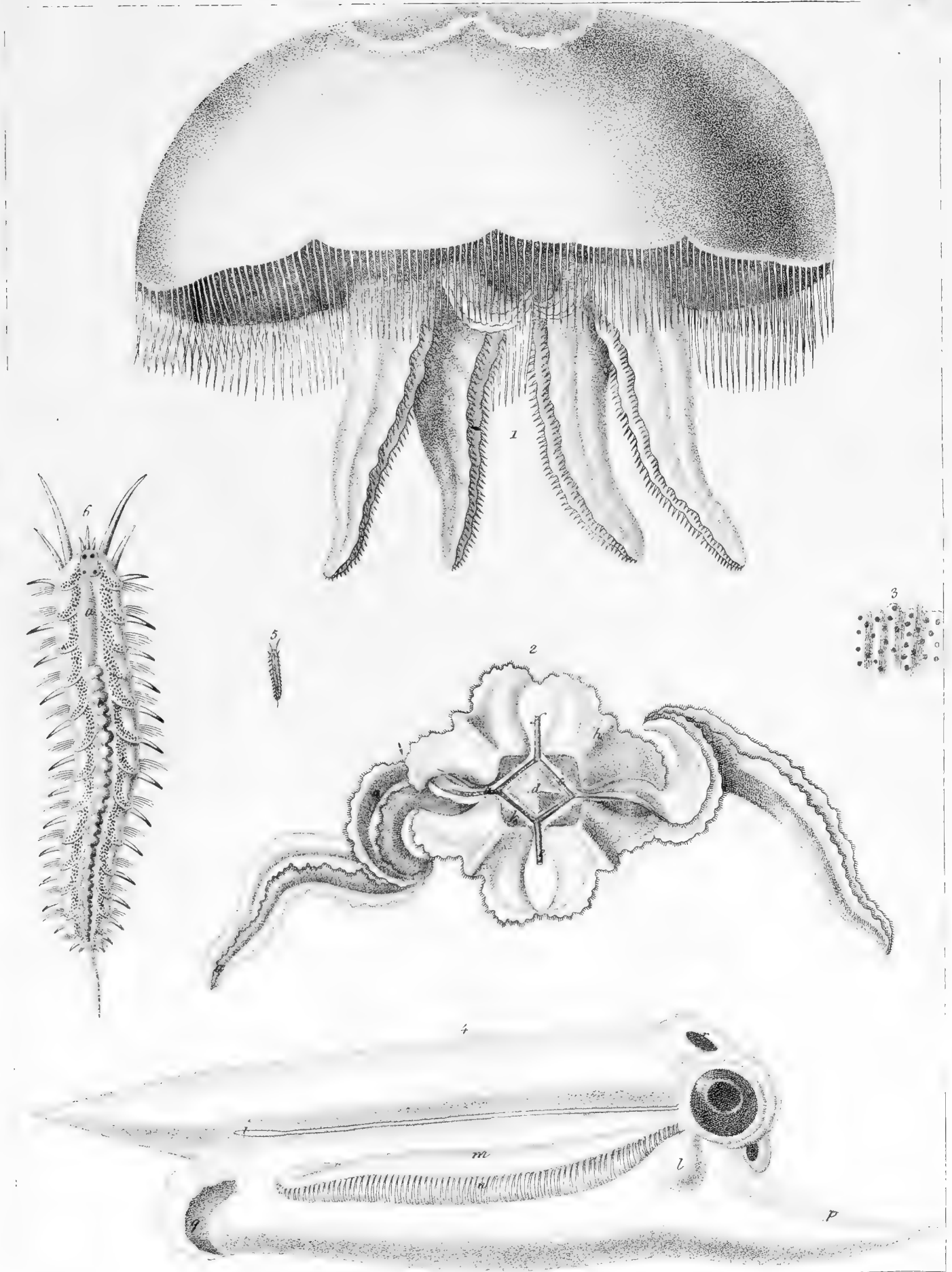

Tab. 783e.

1. *Aurelia aurita*. 2. *Lilia maxima*. 3, 6. *Polynoe lunulata*.



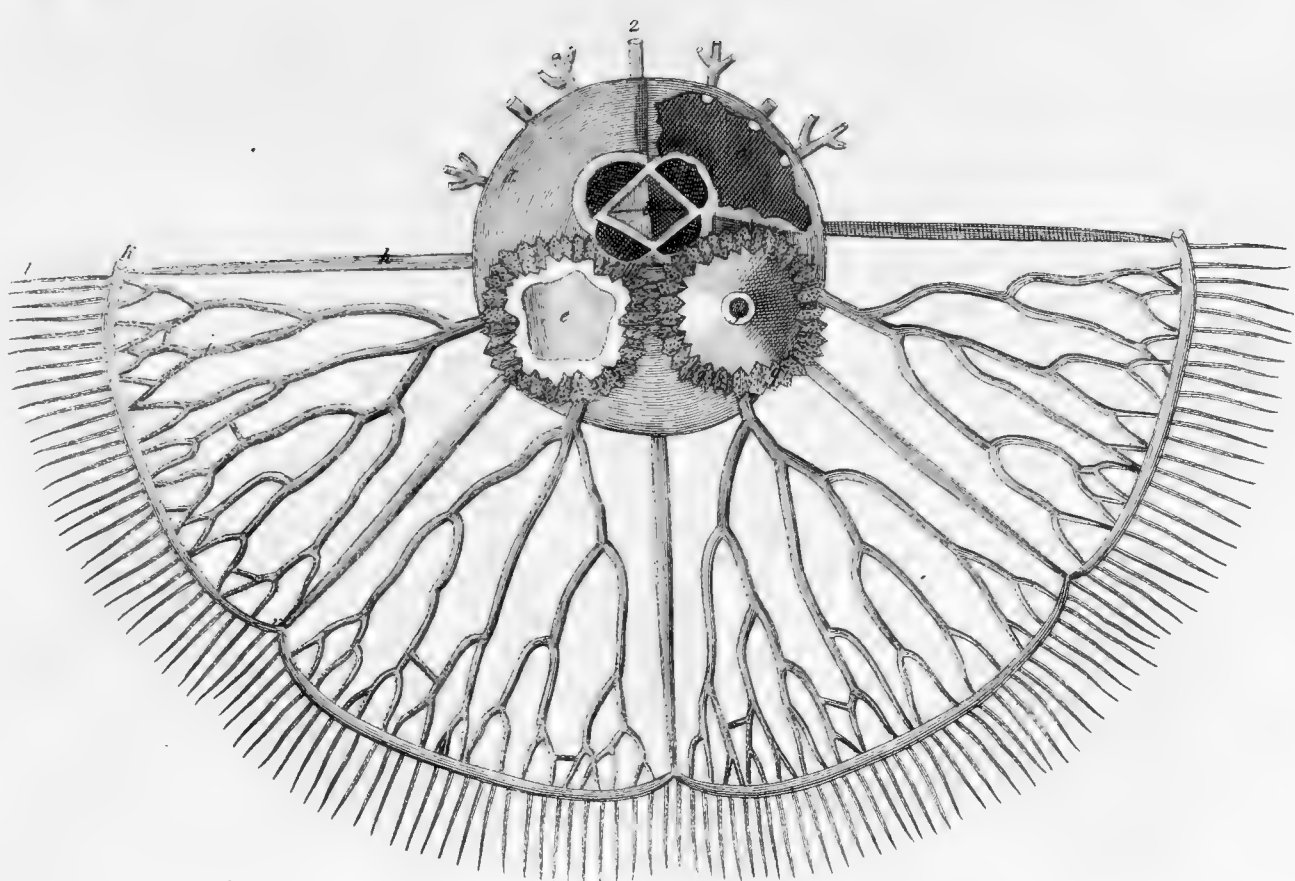
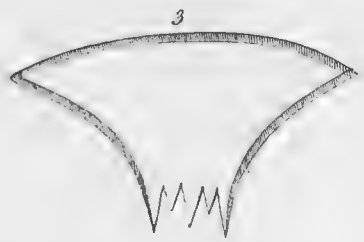
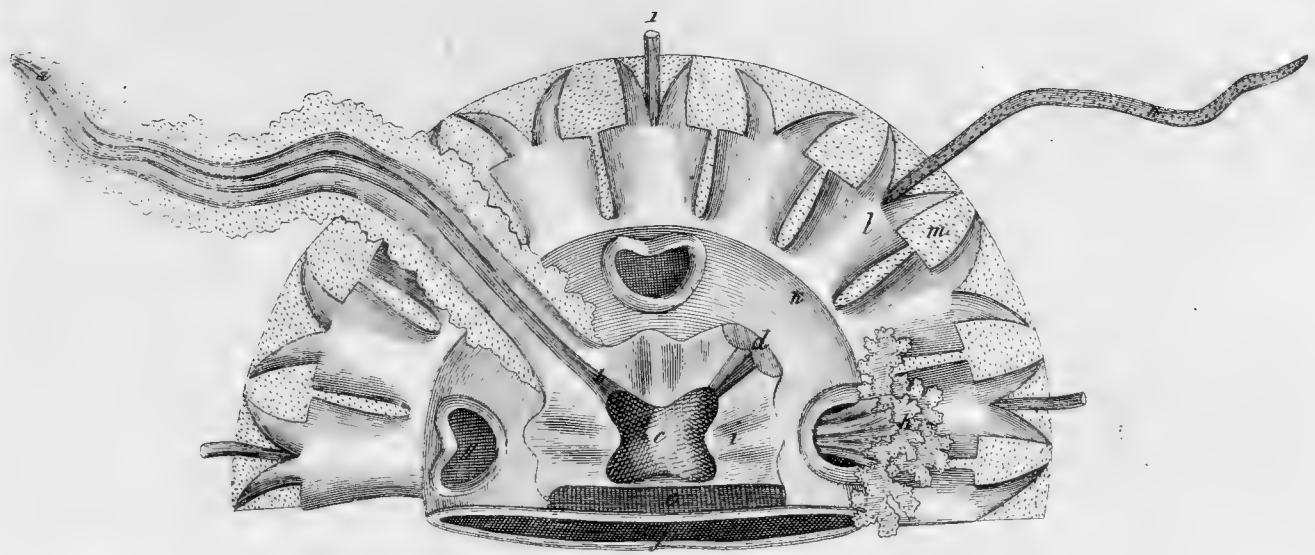

Inc. 1730.

Anatome *Pelagiae denticulatae* 1. ac *Aureliae auritae* 2. *Abyla trigona* 4. *Calpa pentagona* 5.



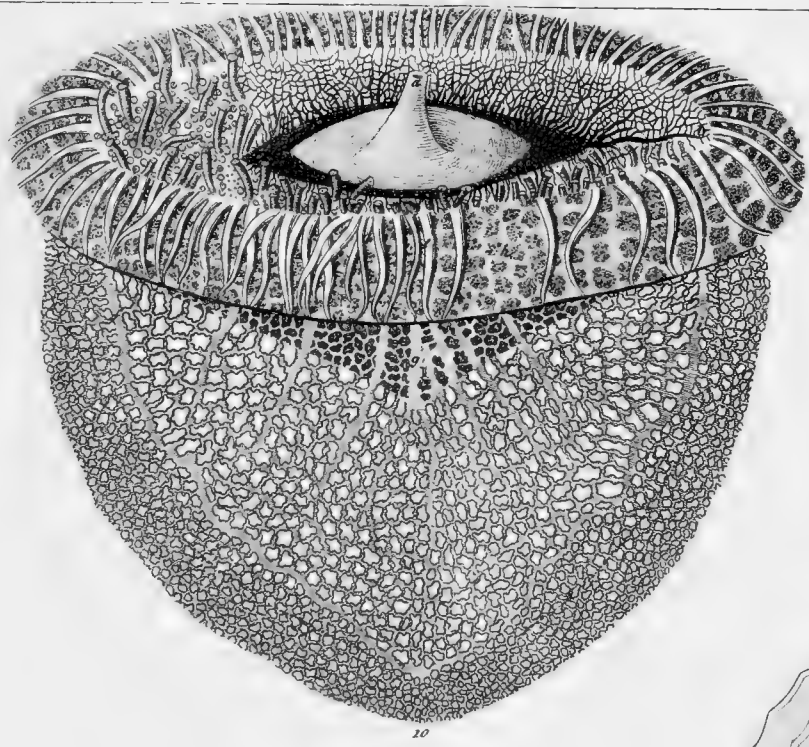

10

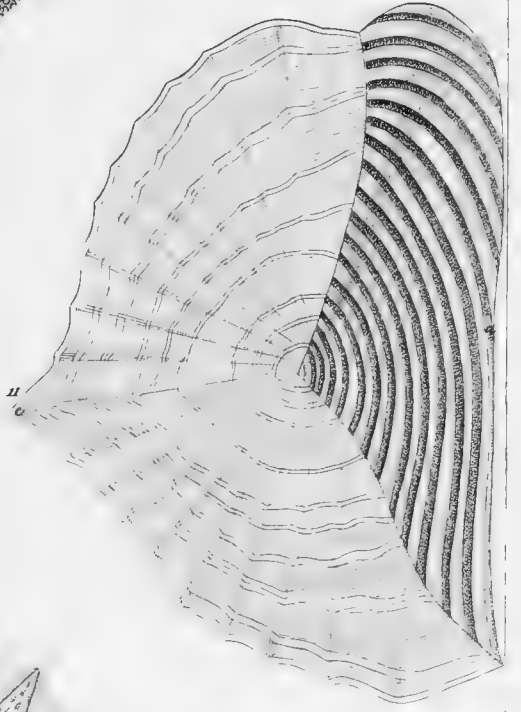

11

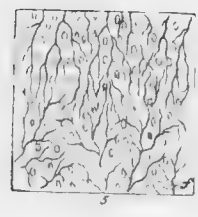

5

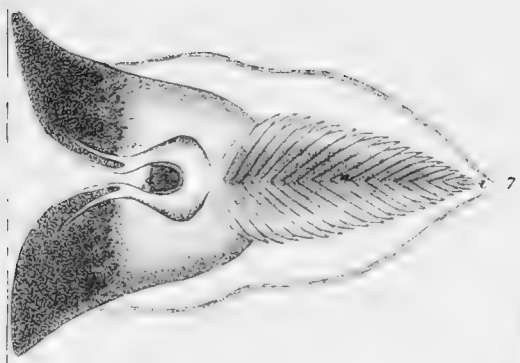

7

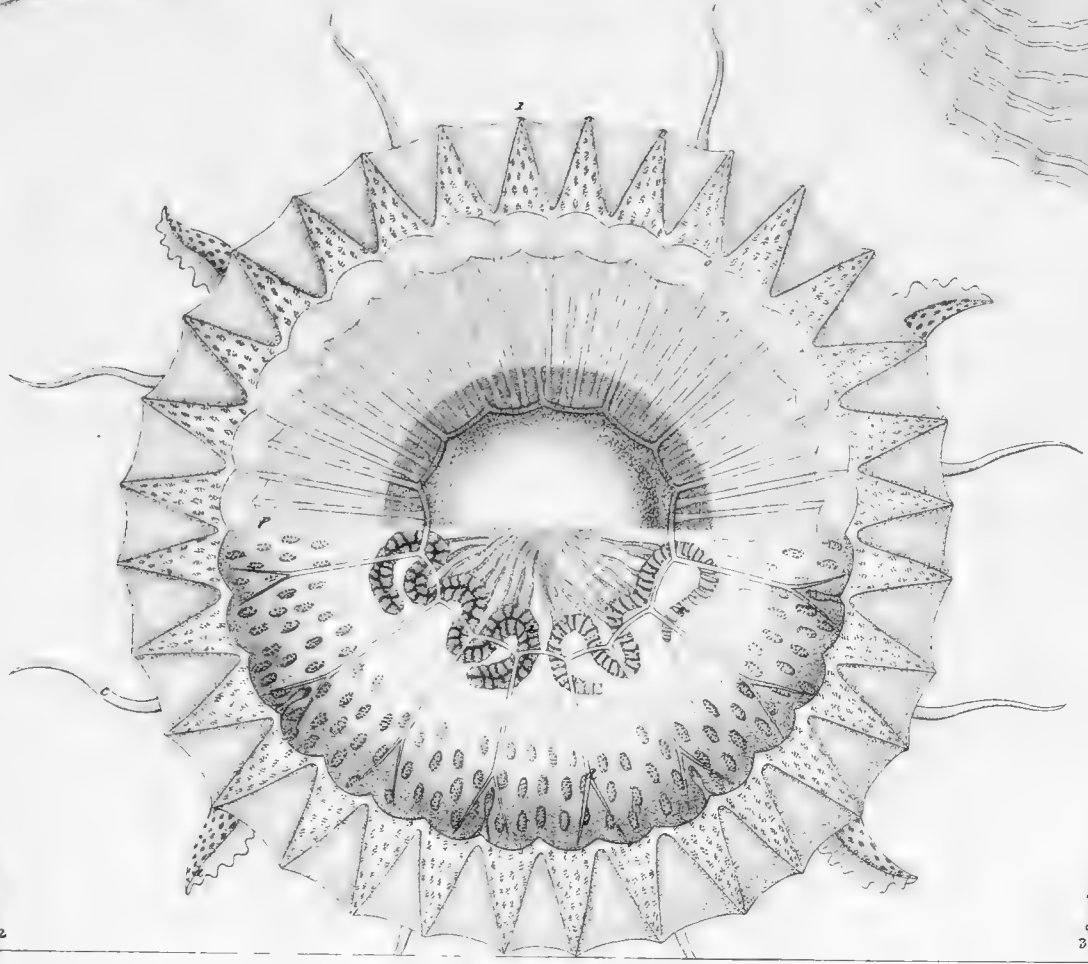

2



12



6

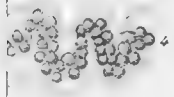

4



3

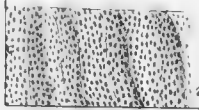

1

Handwritten signature or initials.



1 *Pelagia panopyra*, 2 *Veella limbosa*.





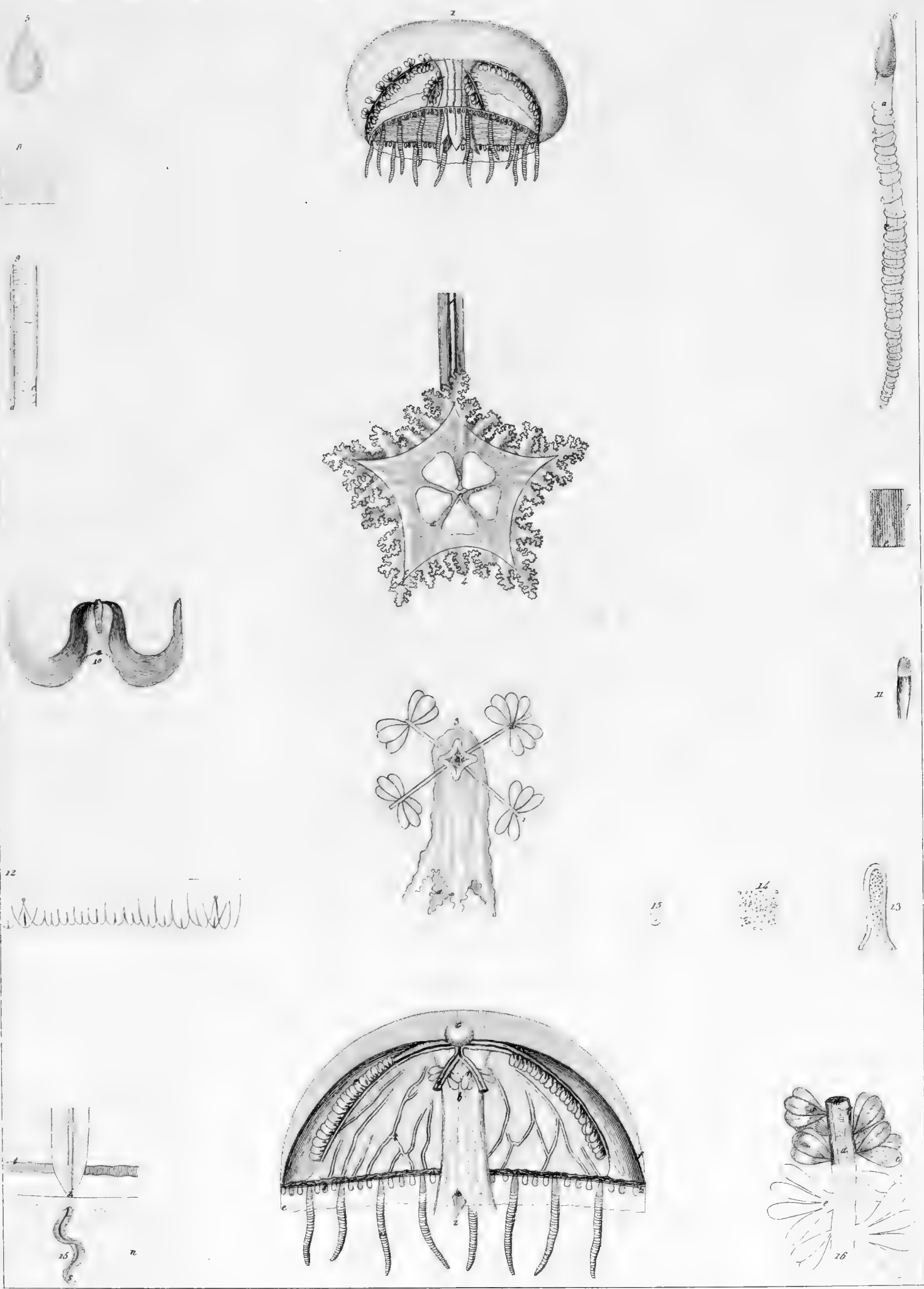

Tab. 1839.

1-3 *Cecania phosphorica*.

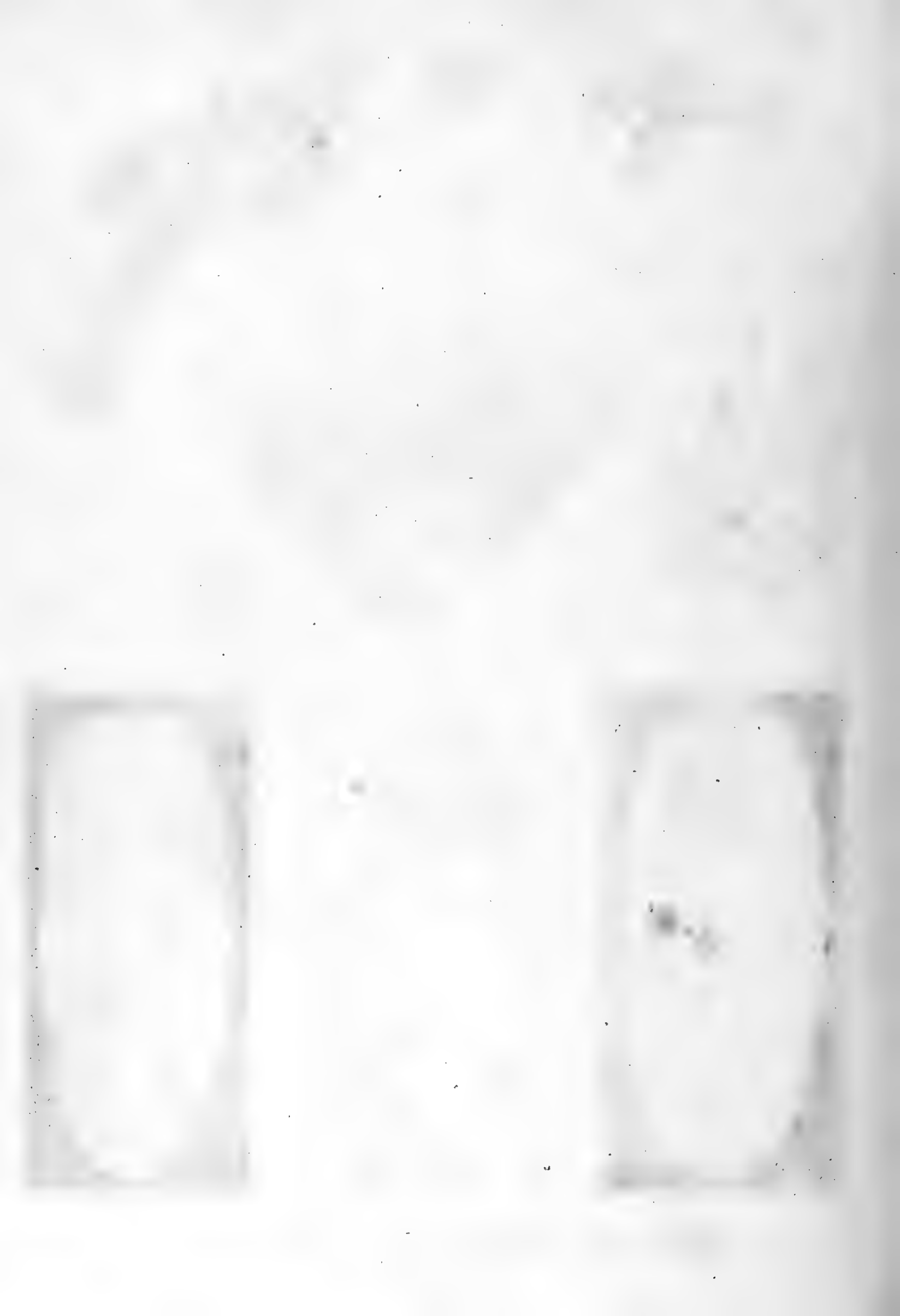

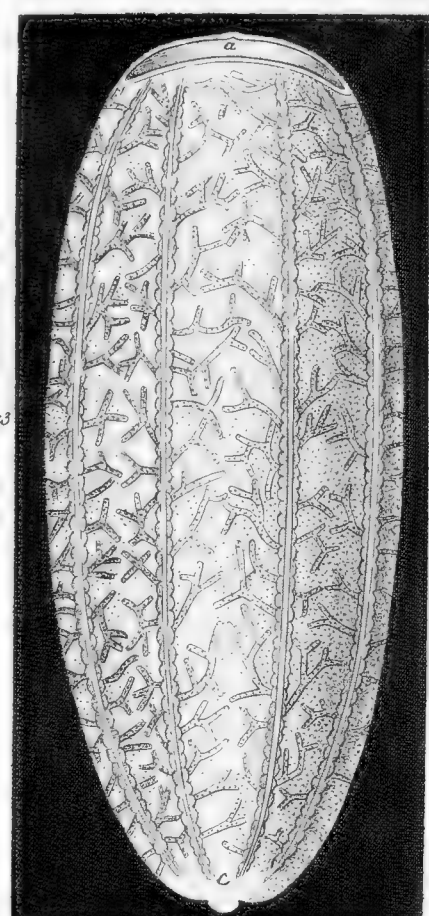
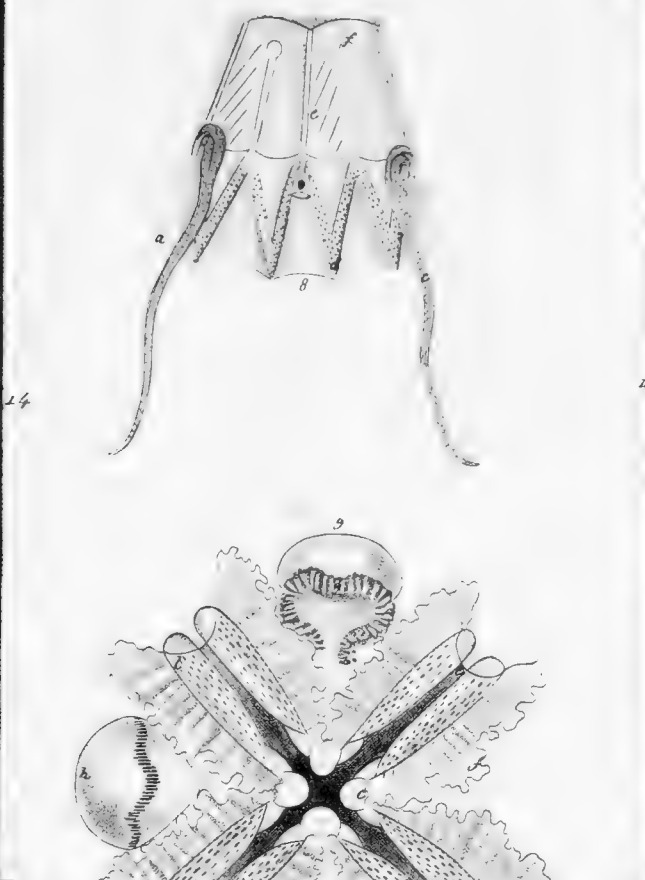
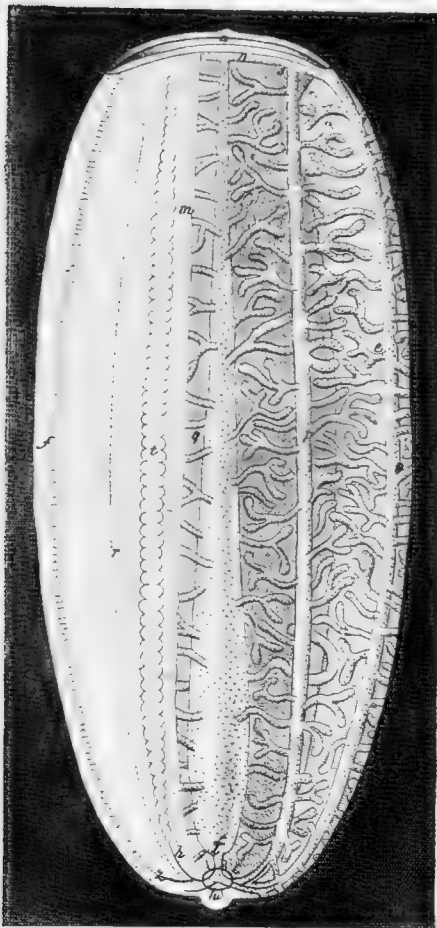
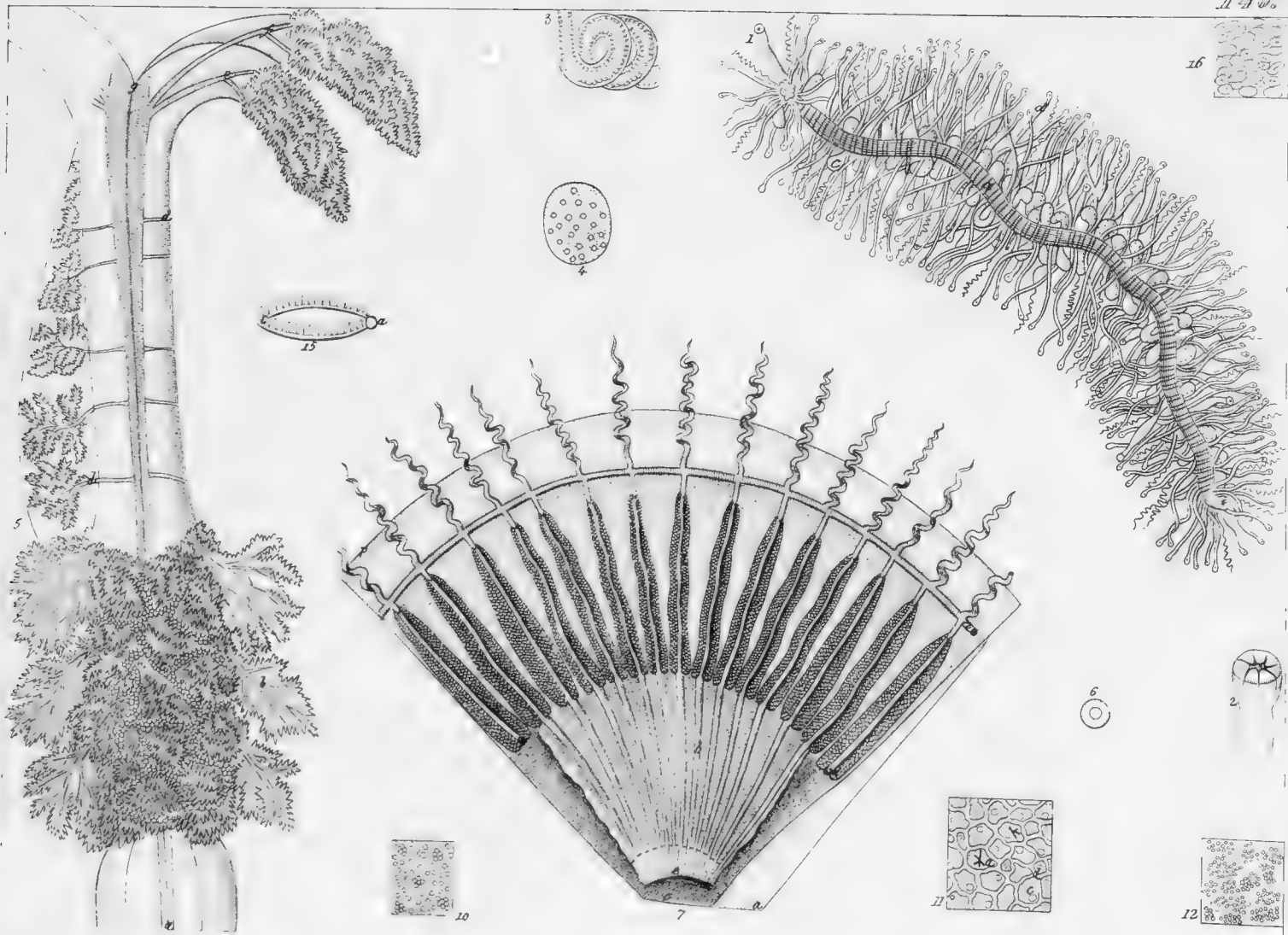

McAlister

1 *Stephanomia uva*, 2 *Aquorea Forskalea*, 13 *Beroe ovatus*.



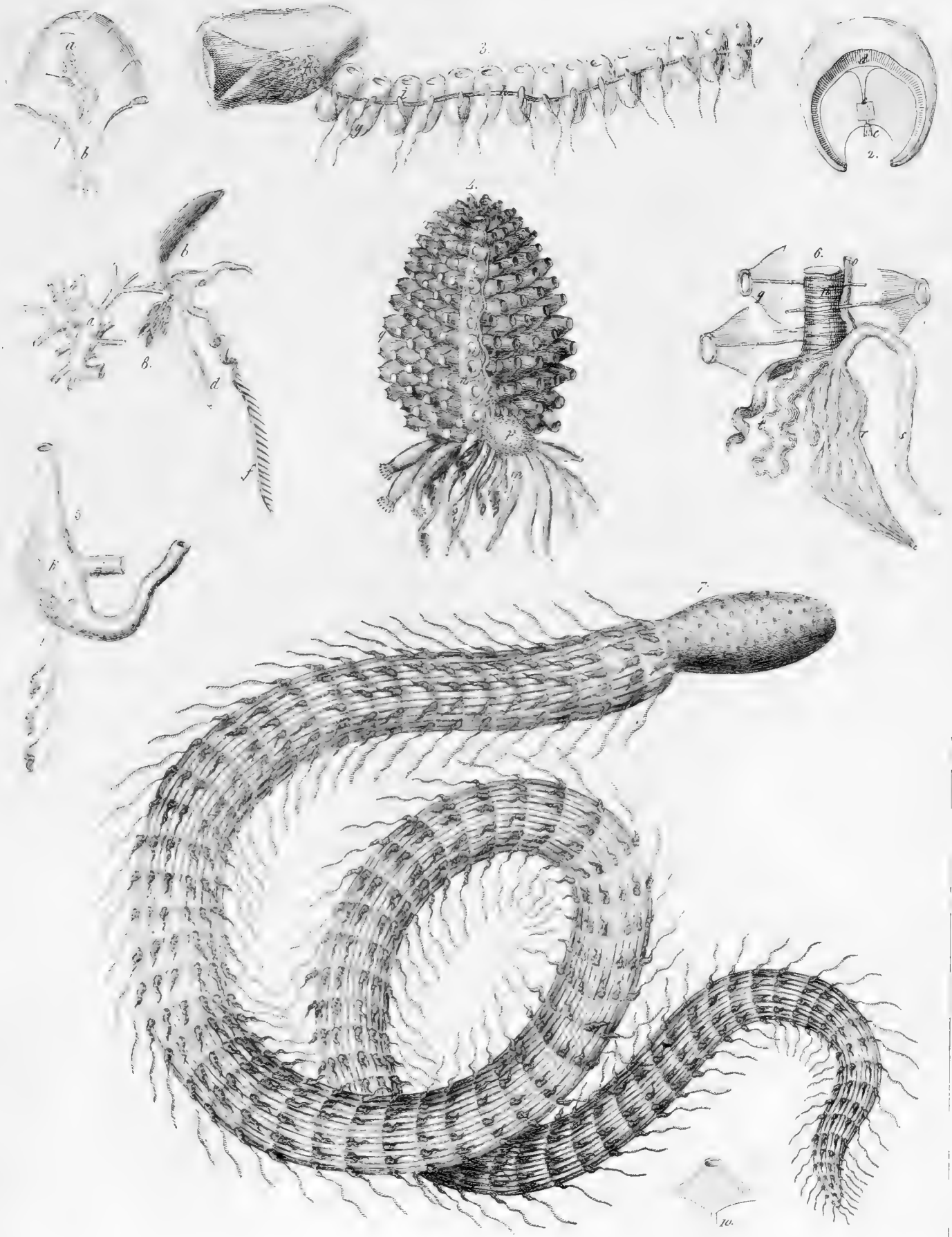

1, 2 *Nippopus excisus*. 3, 5 *Rhizophysa filiformis*. 4, 6 *Physophora hydrostatica*. 7, 8 *Stephanomia ophiura*. 9, 10 *Paracerasis erobis*.



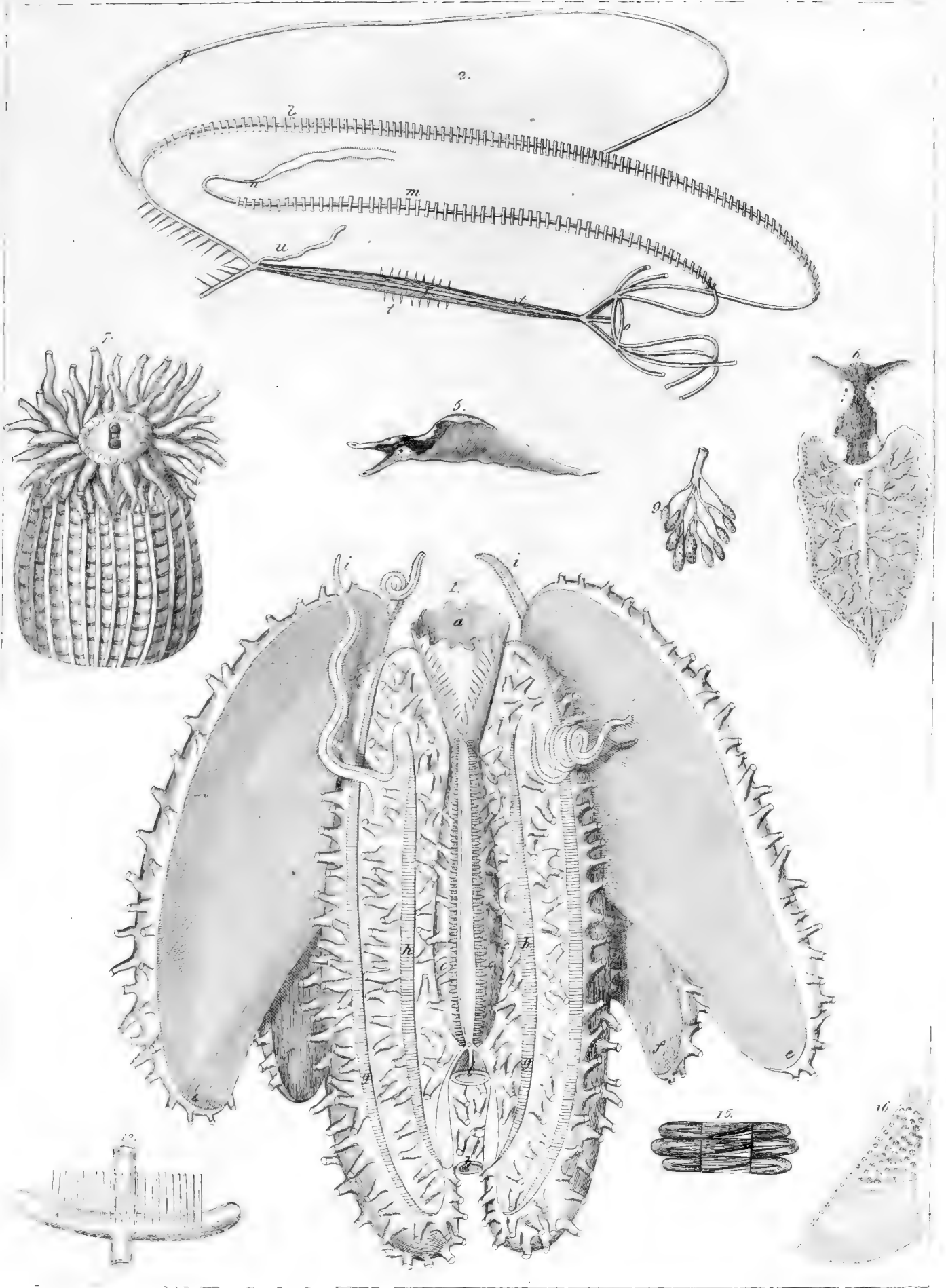

1. *Urocyprae papillera*. 2. *Aplysiopterus neapolitanus*. 3. *Alicia rufi*. 4. *Melobesia arcuata*.





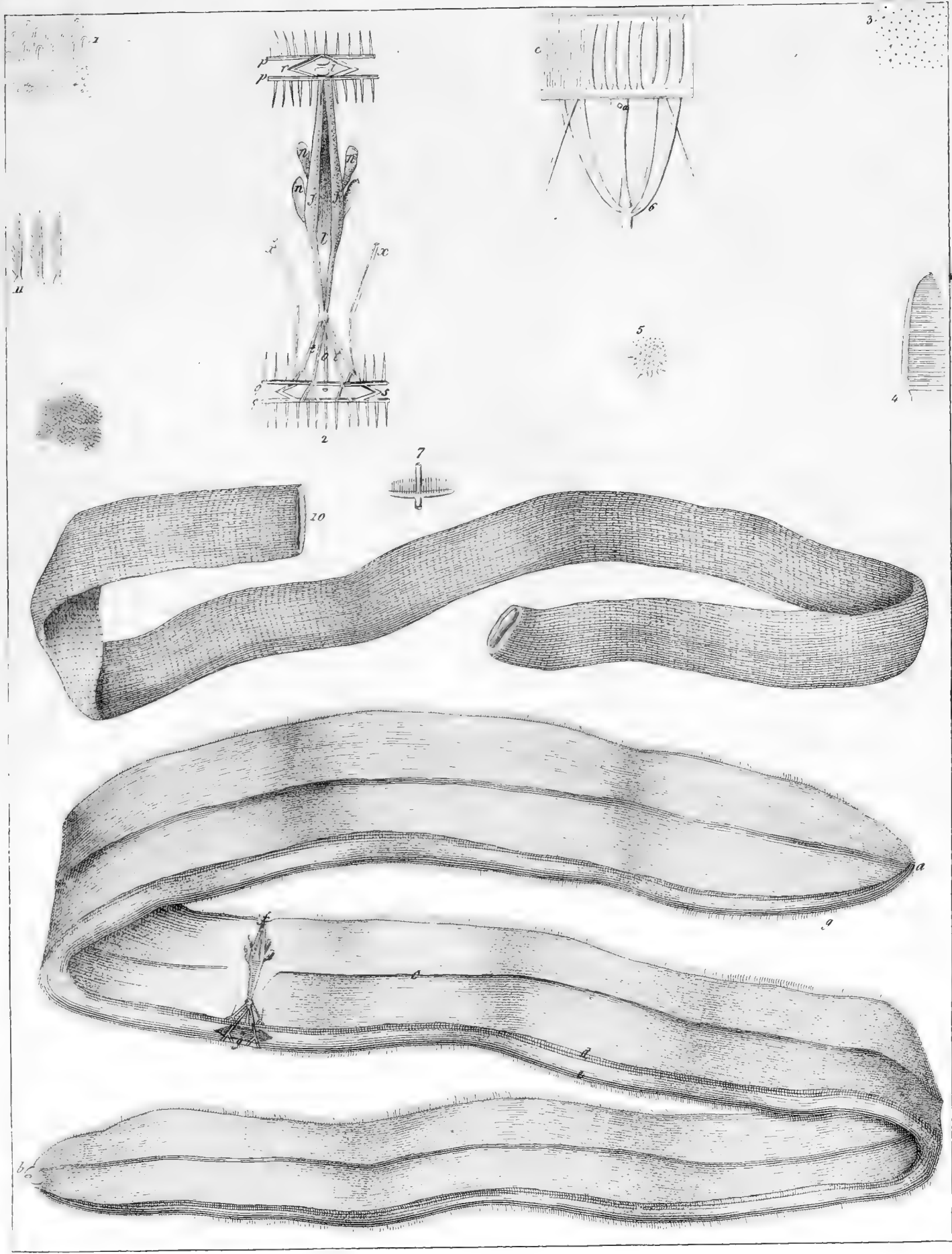

16. *Beroc ovatus*, & *Cestum Veneris*.



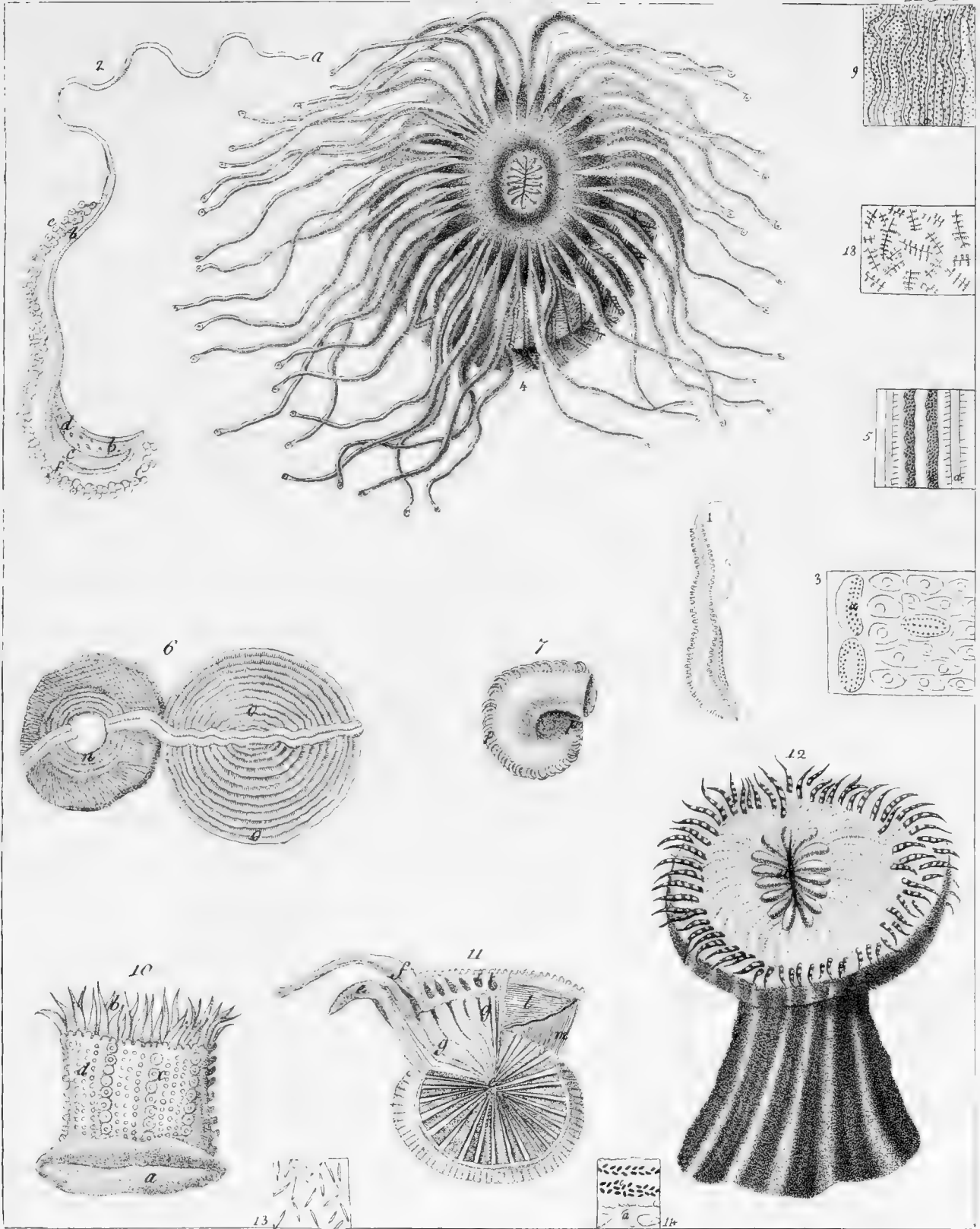

12. *Tricorthis acetabularis* - 49. *T. crassicornis* - 10. 21. *T. pedunculata* - 12. *T. effeta*



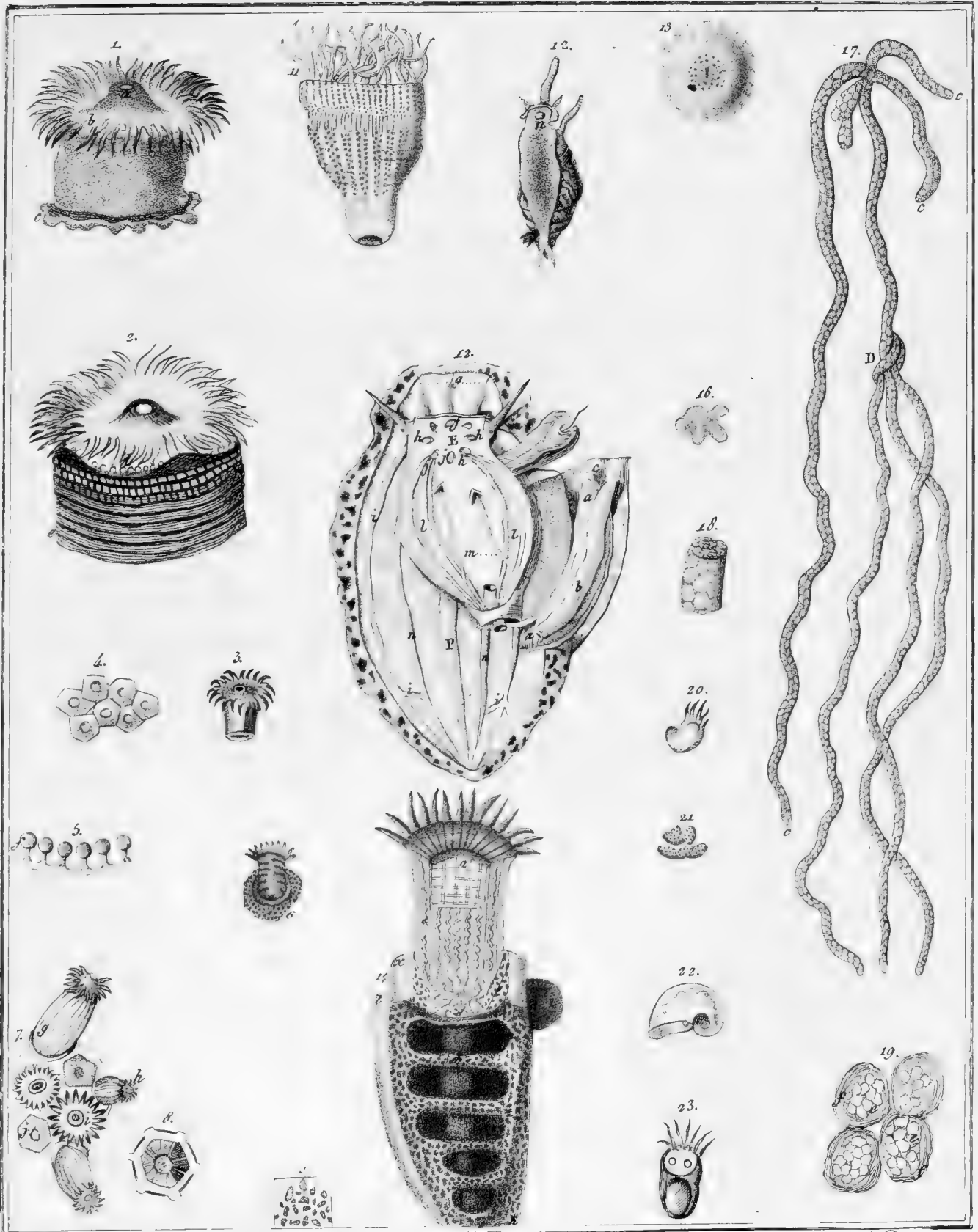

*A. Specto dit.*  
 1. *Spongia rubra?* - 2. *A. Cari.* - 3. *A. hyalina.* - 7. *Madrepora calycularis.*

*A. Rossi inc.*



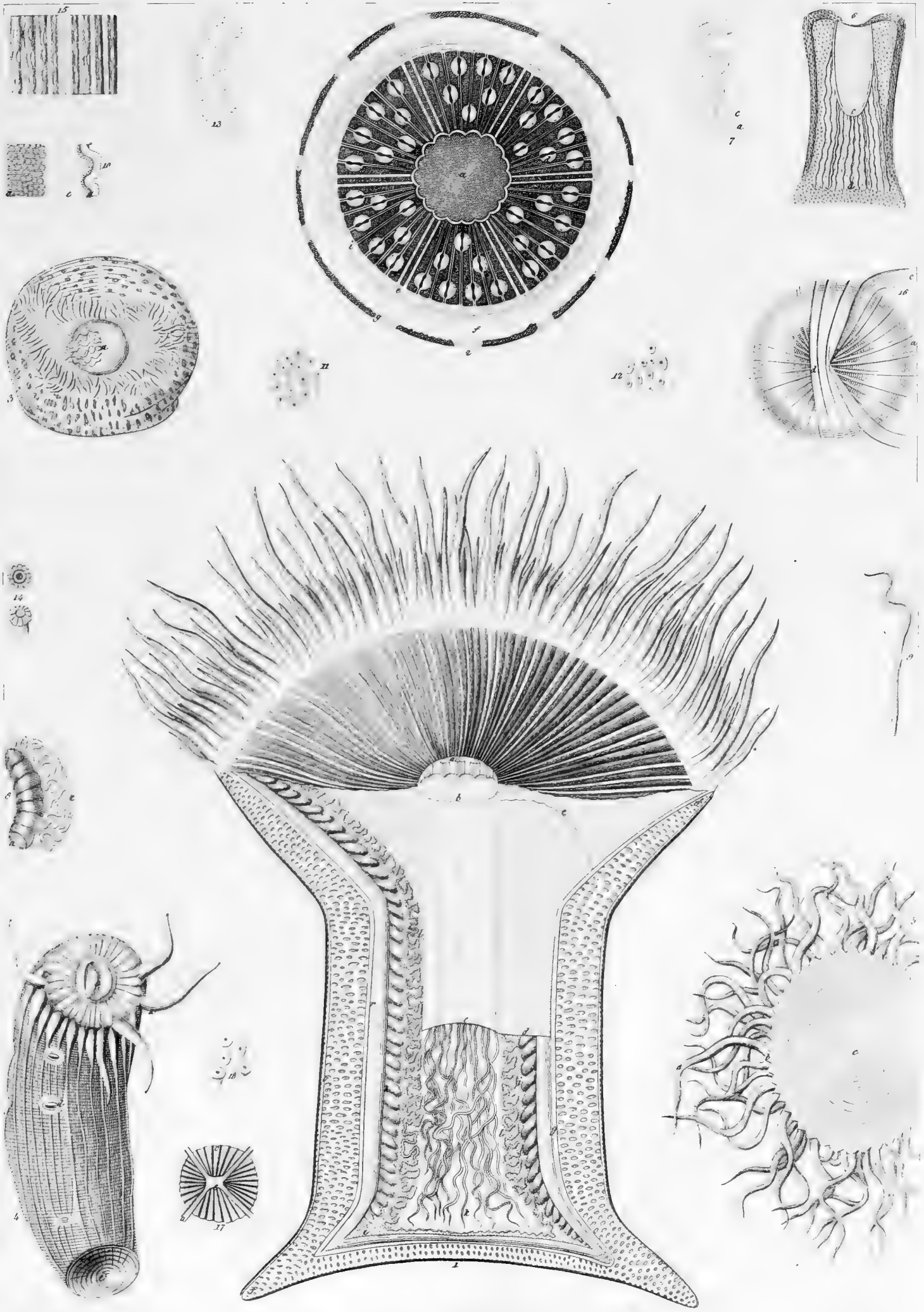

Tab. 2830.

1-2 *Actinia offeeta*, 3 *A. carciniopados*, 4 *A. diaphana*.





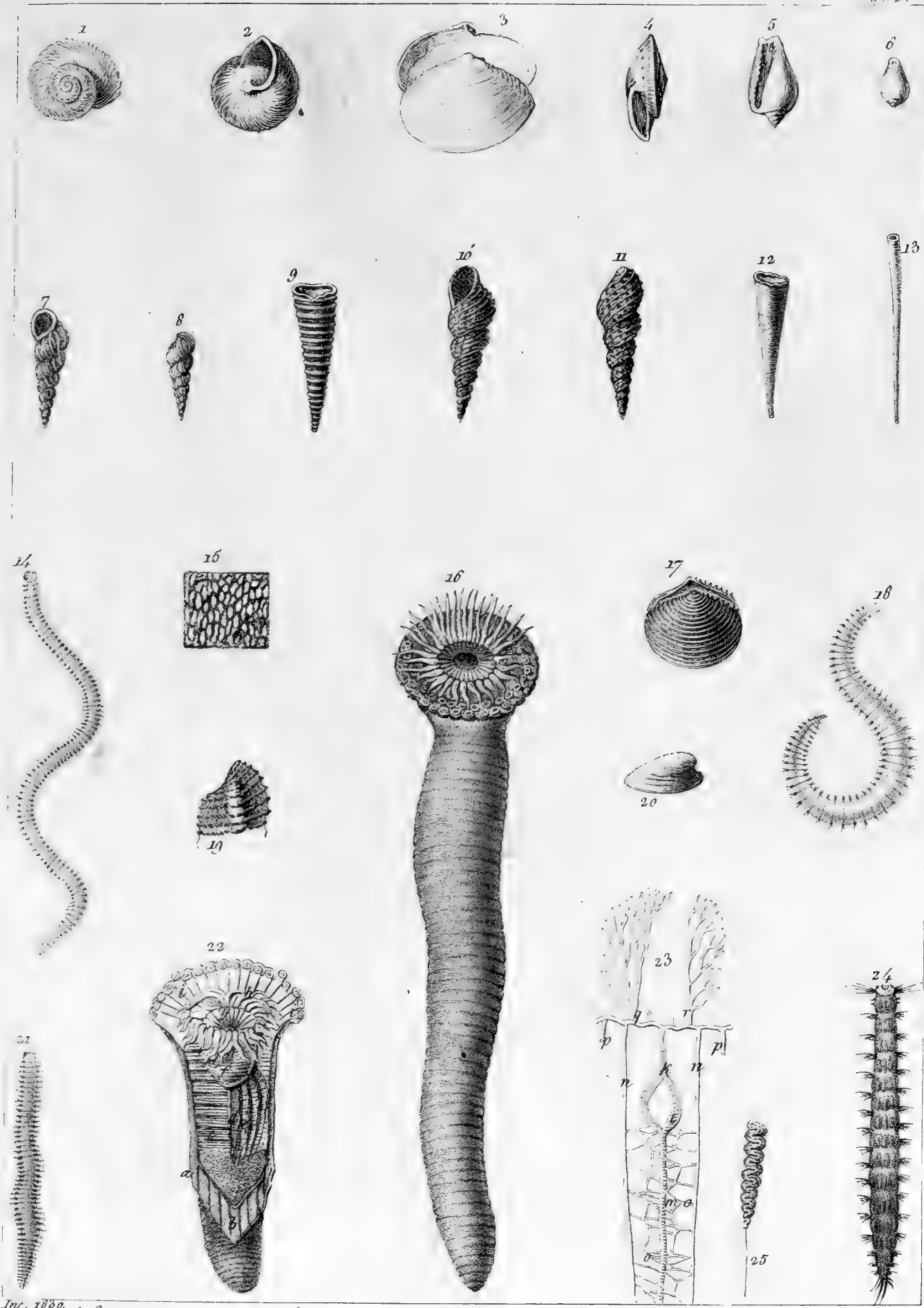

Inc. 1880.  
 1, 2, 3 *Helix albella*. 3 *Tellina glabrella*. 5, 6 *Crato cypricola*. 7, 8 *Scalaria communis* d. 10  
 11 *Melania costulata*. *Creseis zonata* 9, *striata* 12, *acicula* 13. 17 *Venus hyatelloides*. 16  
 22 *Cerianthus cornucopiae*. 14, 18, 21. *Naiades Cantuini*. 20. *Tricylus fluviatilis*. 24 *Hesione siculi*.



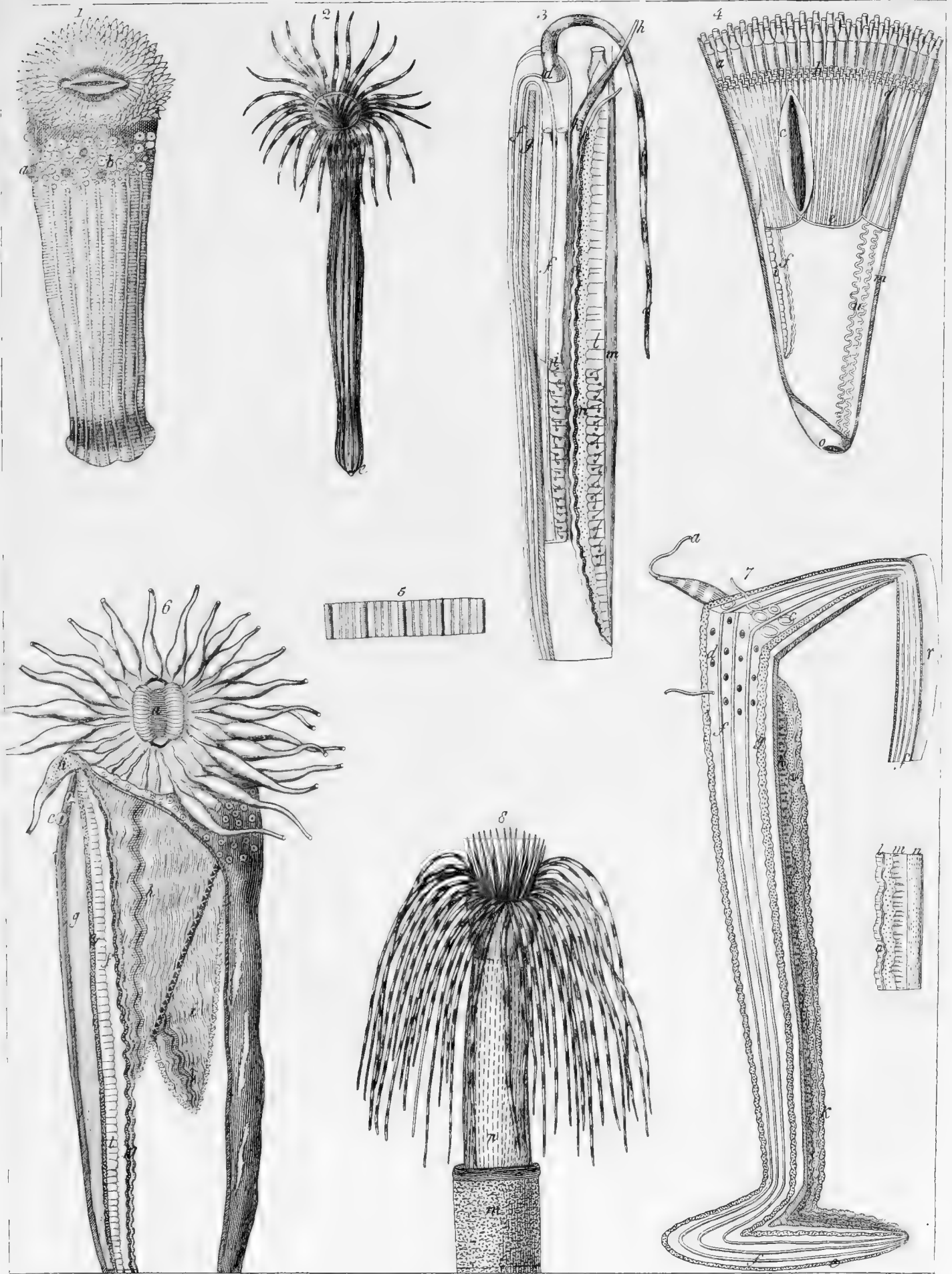

Inc. 1830.  
*Actinia bellis* 1, *A. Aurantiaca* 6. *Cerianthus Brerae* 2, *C. Cornucopiae* 8.



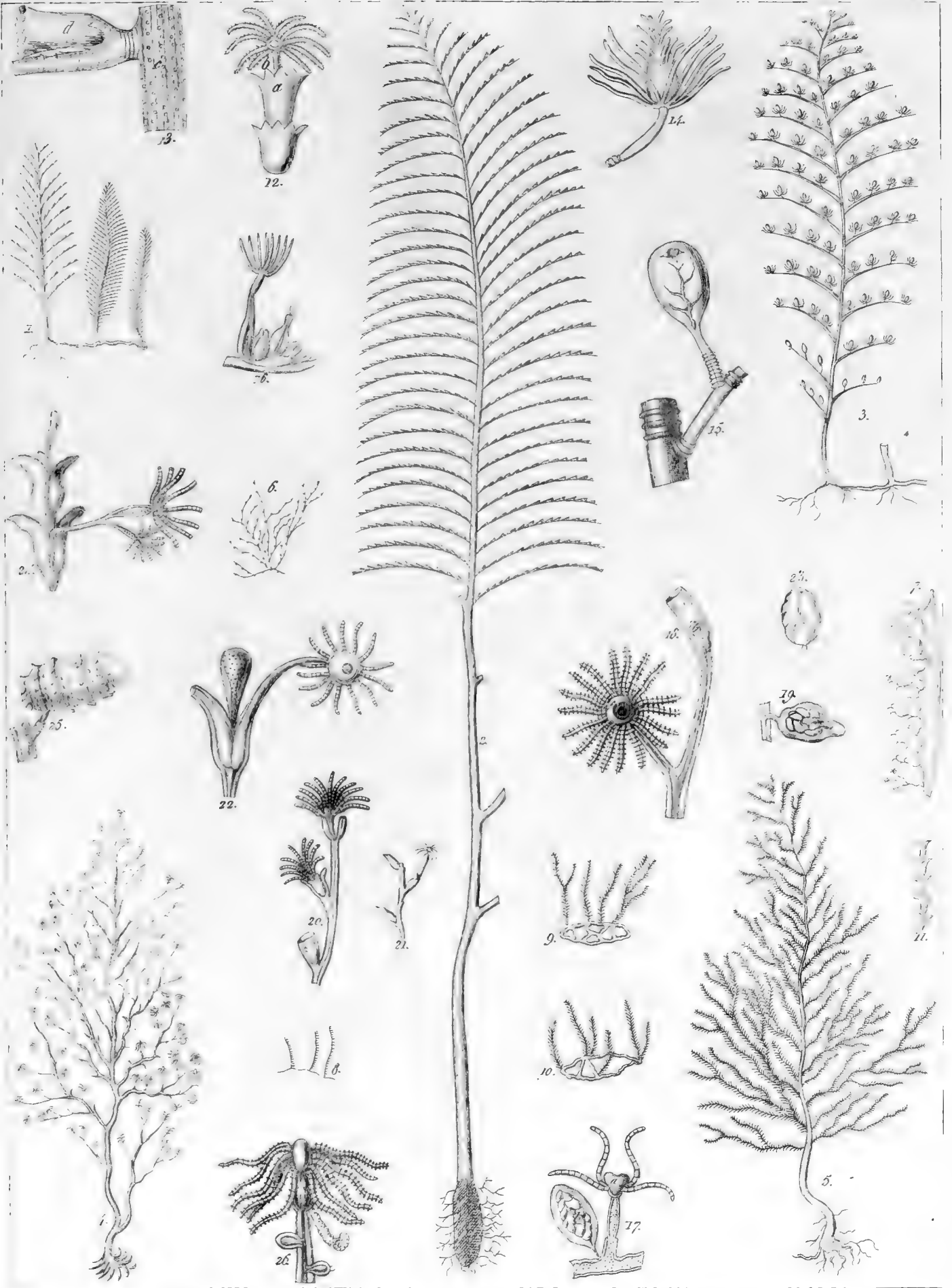

*Articularia plumosa* 1. *Myriophyllum* 2. *pennaria* 3. *racemosa* 4. *missouriensis* 5. *lindigera* 6. *dichotoma* 7. *secundaria* 8. *polyzonias* 9. *pumila* 10. *mollis* 11.



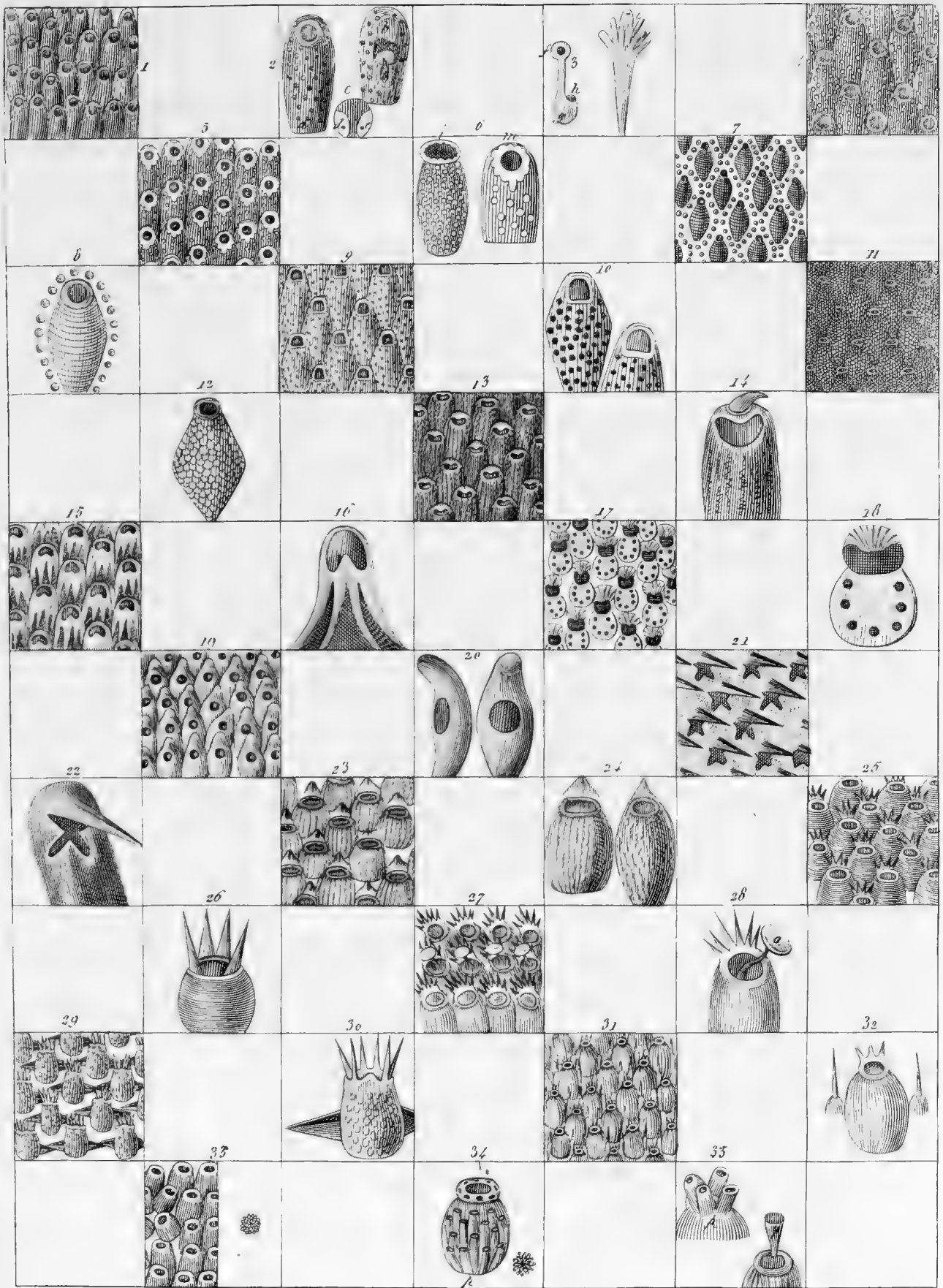

*Collepora hyalina* 1-3, *perlucida* 4-5, *Rossetii* 7-8, *Macroy* 9-10, *imbricata* 11-12, *labiata* 13-14, *Larroy* 15-16, *personata* 17-18, *Ronchi* 19-20, *reticulata* 21-22, *tuberculata* 23-24, *ciliata* 25-26, *Foliniae* 29-30, *coronata* 31-32, *ovoides* 33, *magnevillana* 34-35.





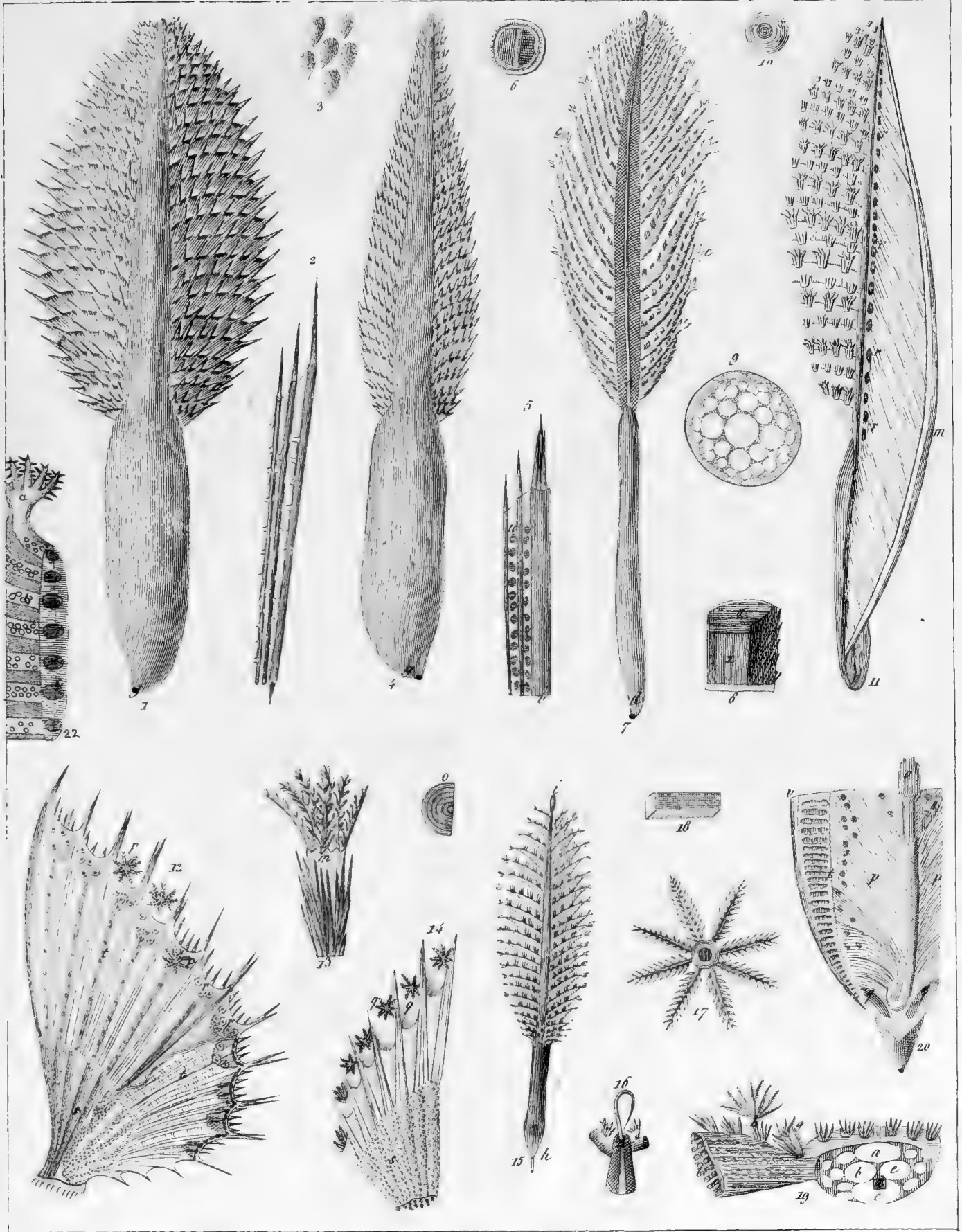

*Pennatula* 1 spinosa, 4 grisea, 7 rubra, 15 phosphorea.



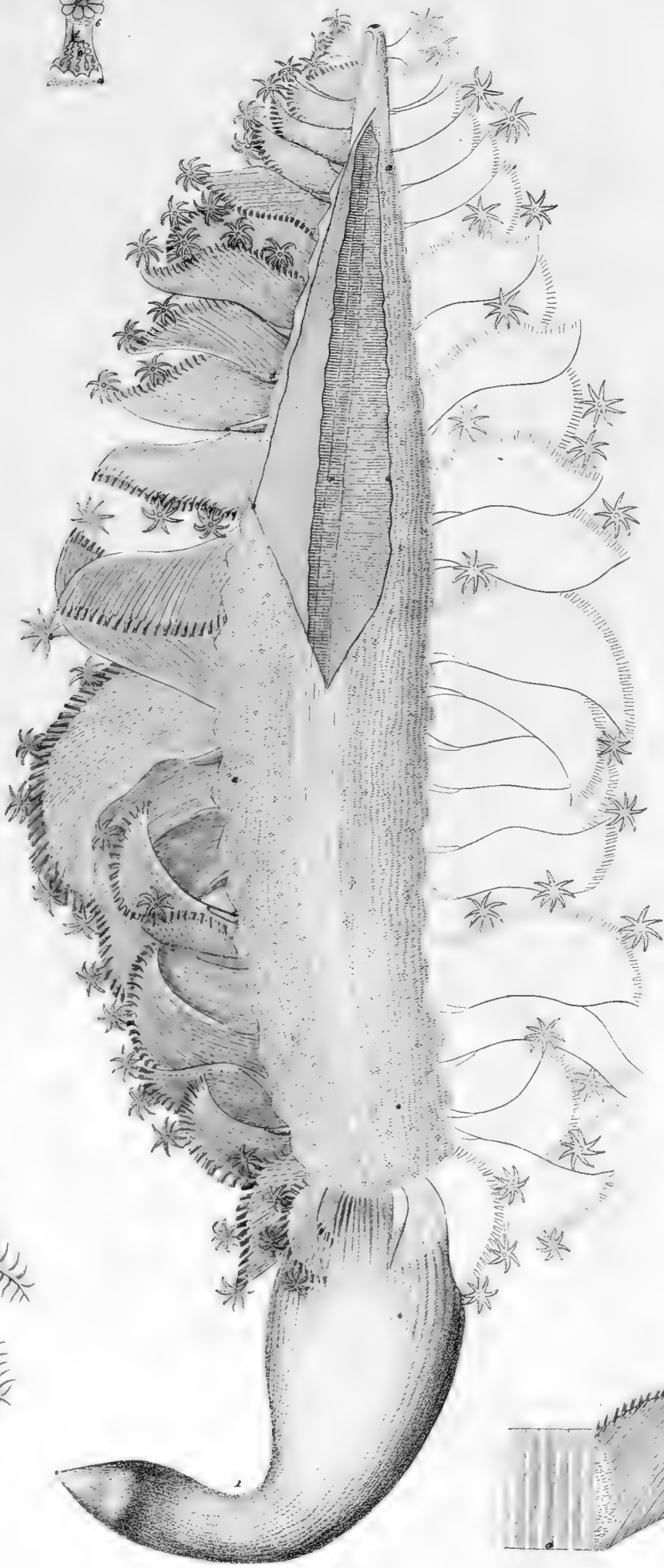
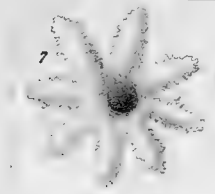

PLANTAE MEXICANAE. 1. Pennatula rubra. 2. Anthelia rubra. 3. Pennatula rubra. 4. Anthelia rubra. 5. Pennatula rubra. 6. Anthelia rubra. 7. Pennatula rubra. 8. Anthelia rubra.

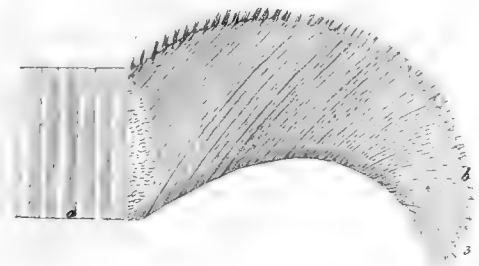
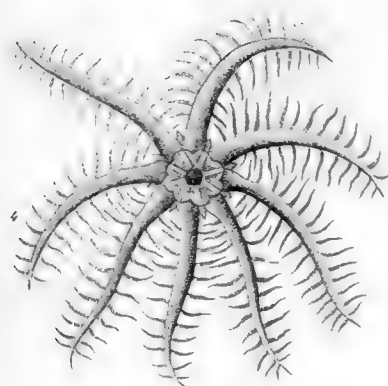

1 Pennatula rubra. 5 Anthelia rubra.



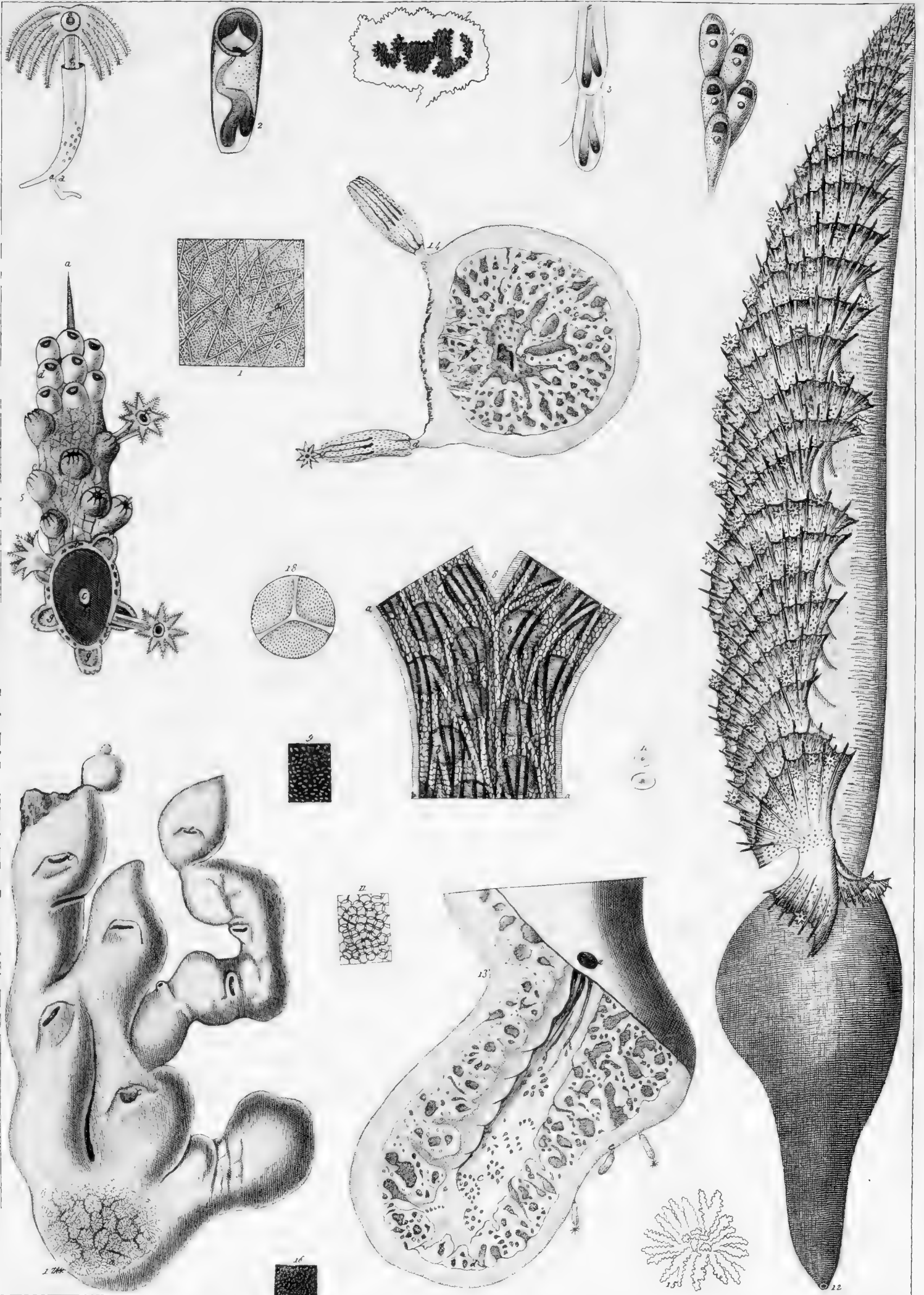
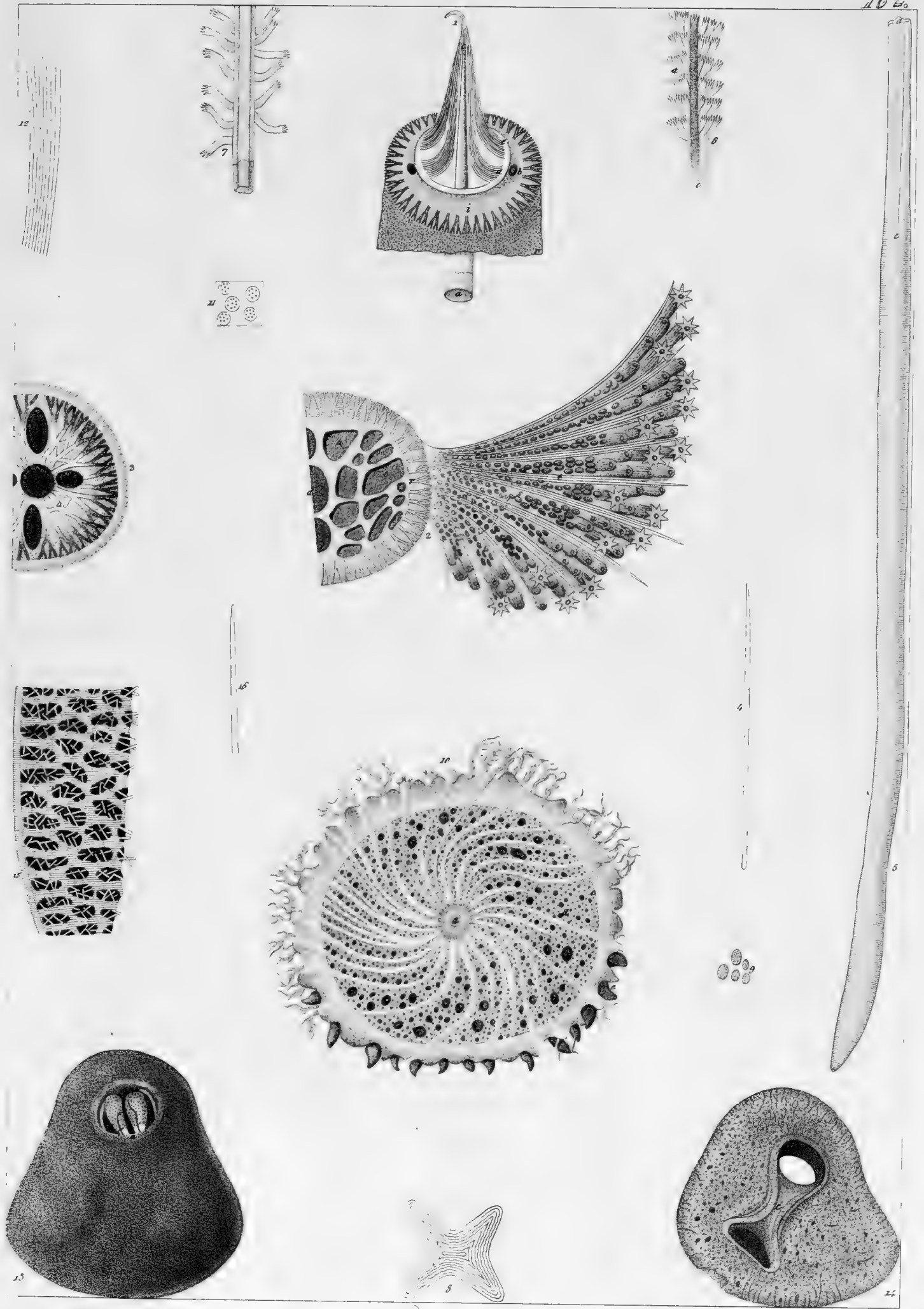
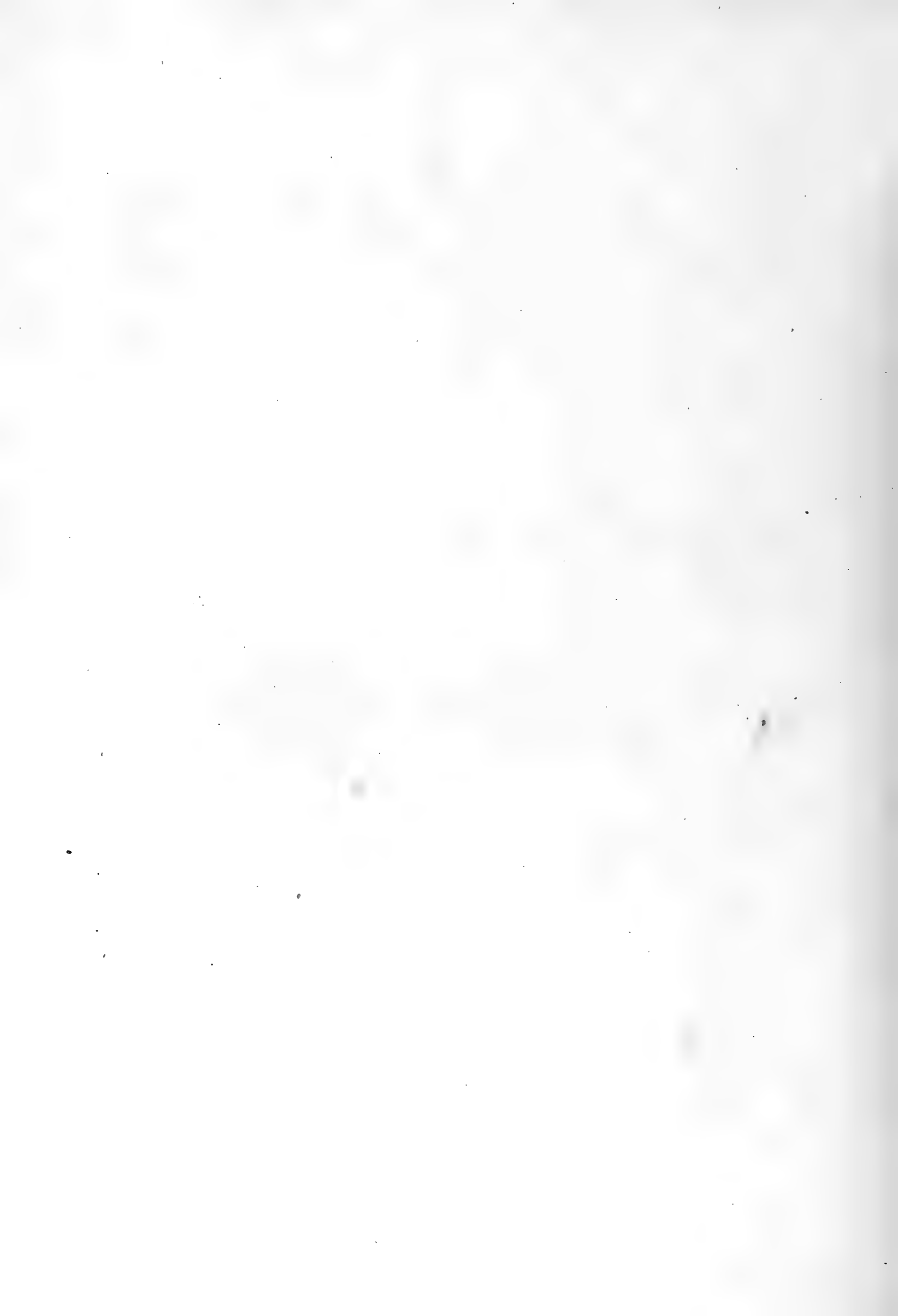

Fig. 2840  
 1 *Cornularia rugosa*, 2 *Cellepore hyalina*, 5 *Gorgonia verrucosa*, 12 *Pennatulula grisea*, 13\* *Imberata foraminosa*.





5-9 *Savonaria quadrangularis*. 10-12 *Tethya cirrhosa*. 13-16 *Acyonium domuncula*





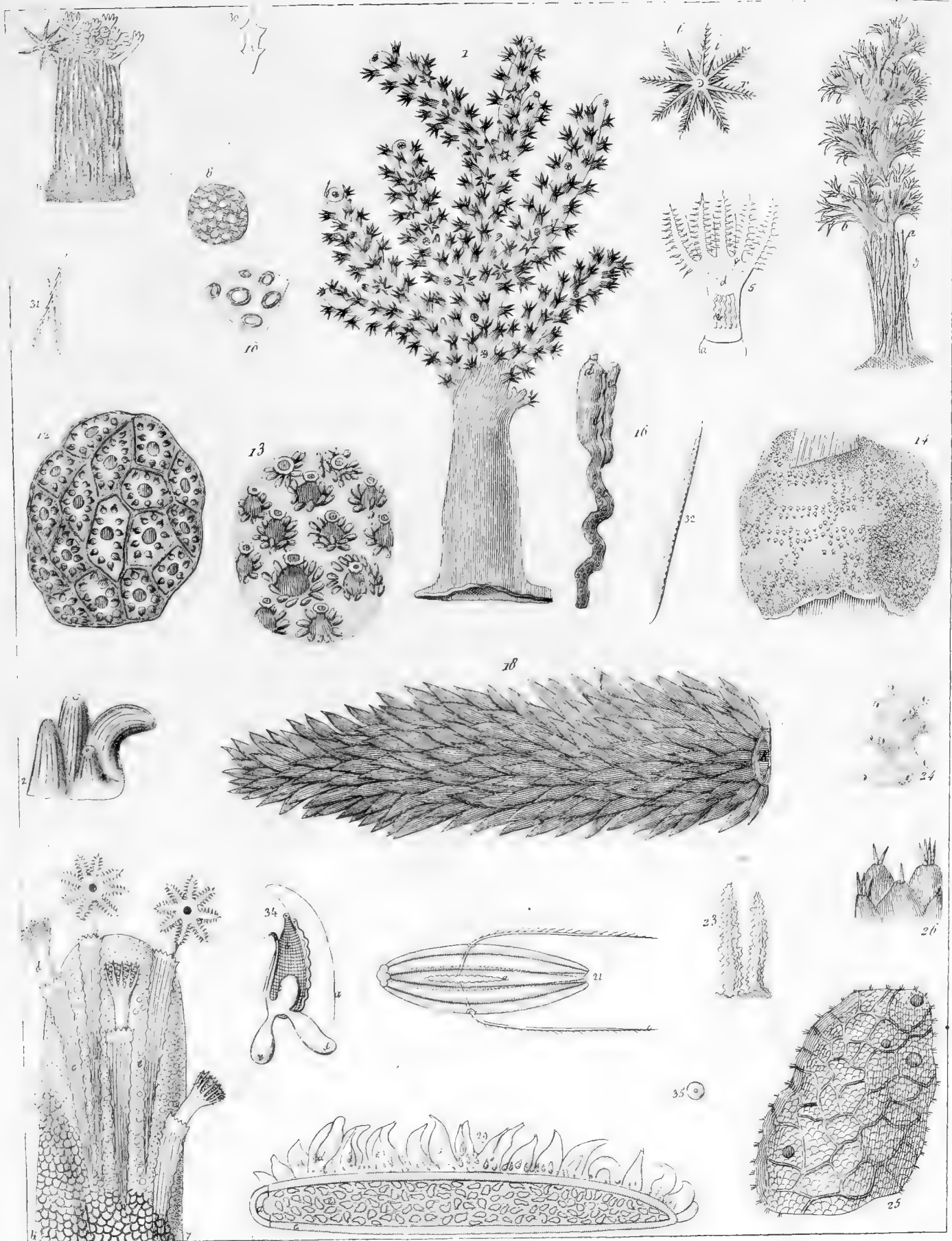

*Lobulæria i palmata, 2 spinulosa. Polyclinum 12 septosum, 13 saturnium. 14. Aplidium areolatum. 18 Pyrosoma gigantea, 21 Berce ovatus. Spongia 23 angulosa, 24 setulosa 25.*



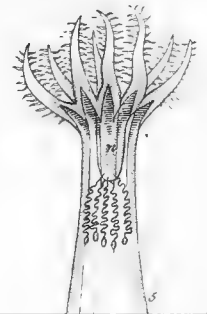
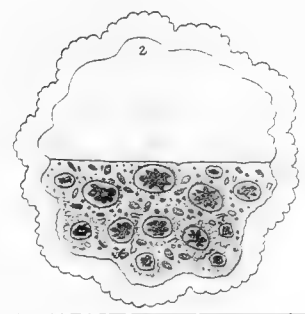
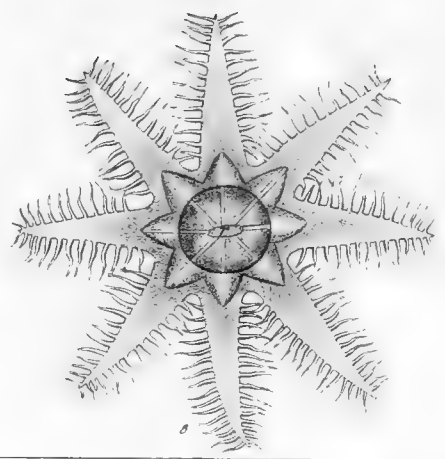
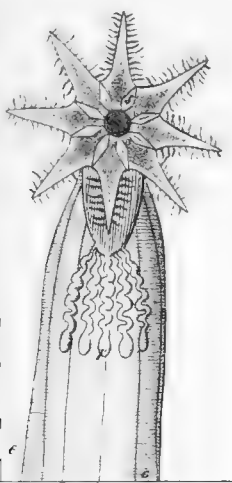
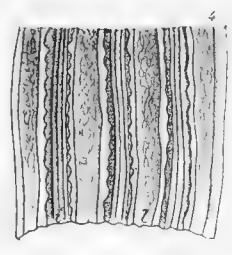
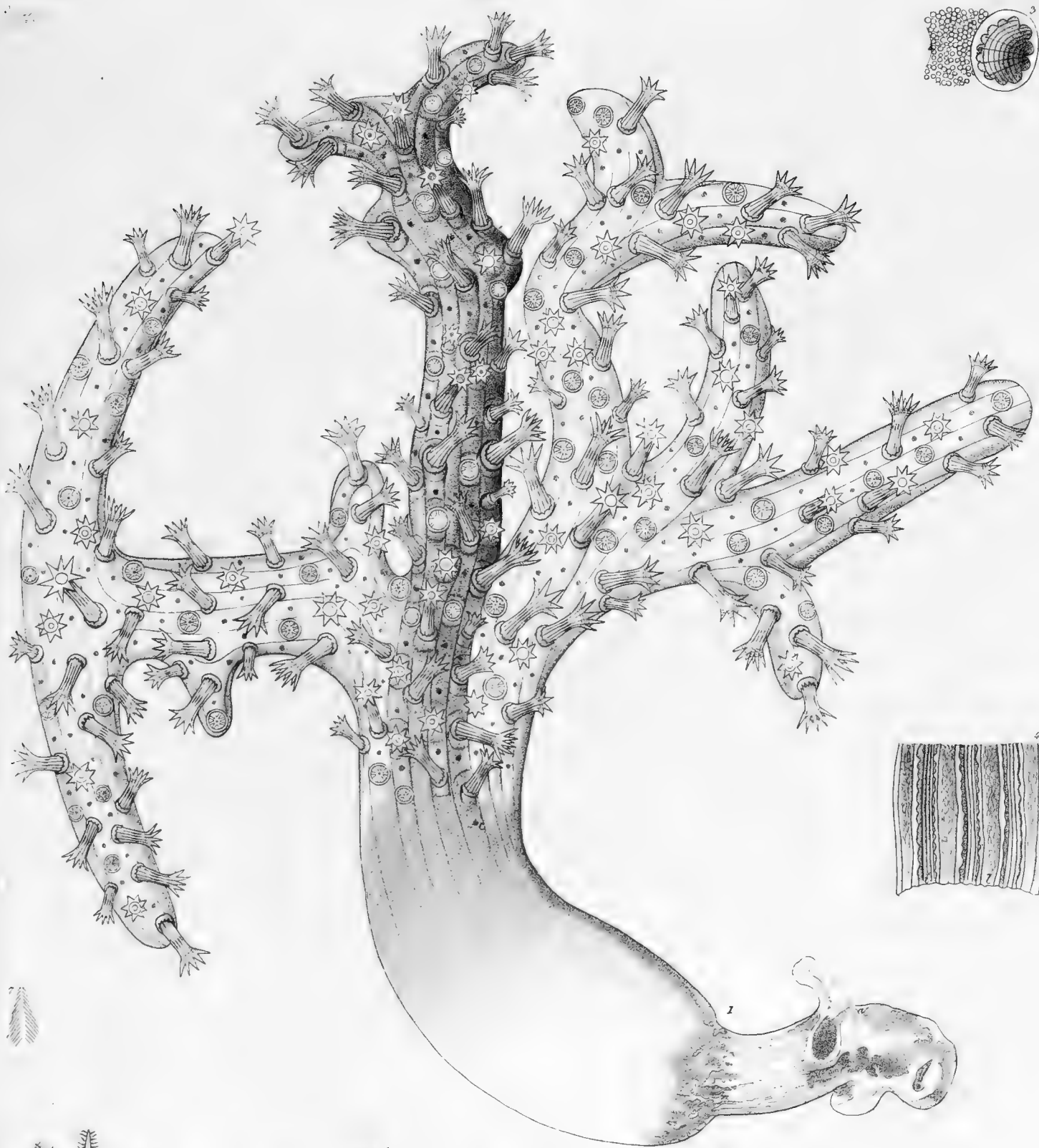
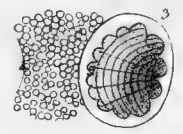
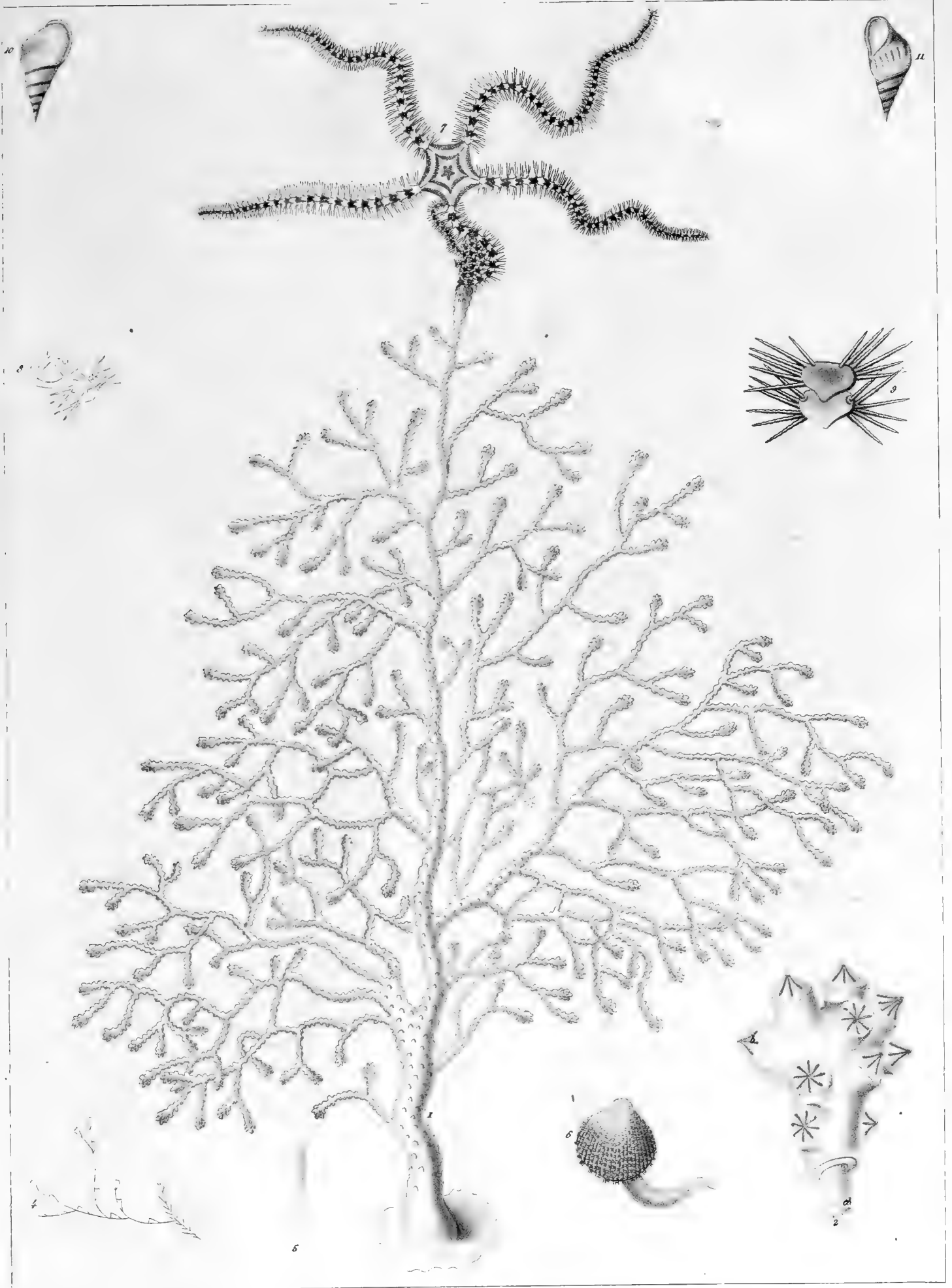

Fig. 2639.

*Lobularia palmata.*





1 *Gorgonia Pissoi*, 7 *Ophiura variegata*, 10-11 *Pissoa violacea*.



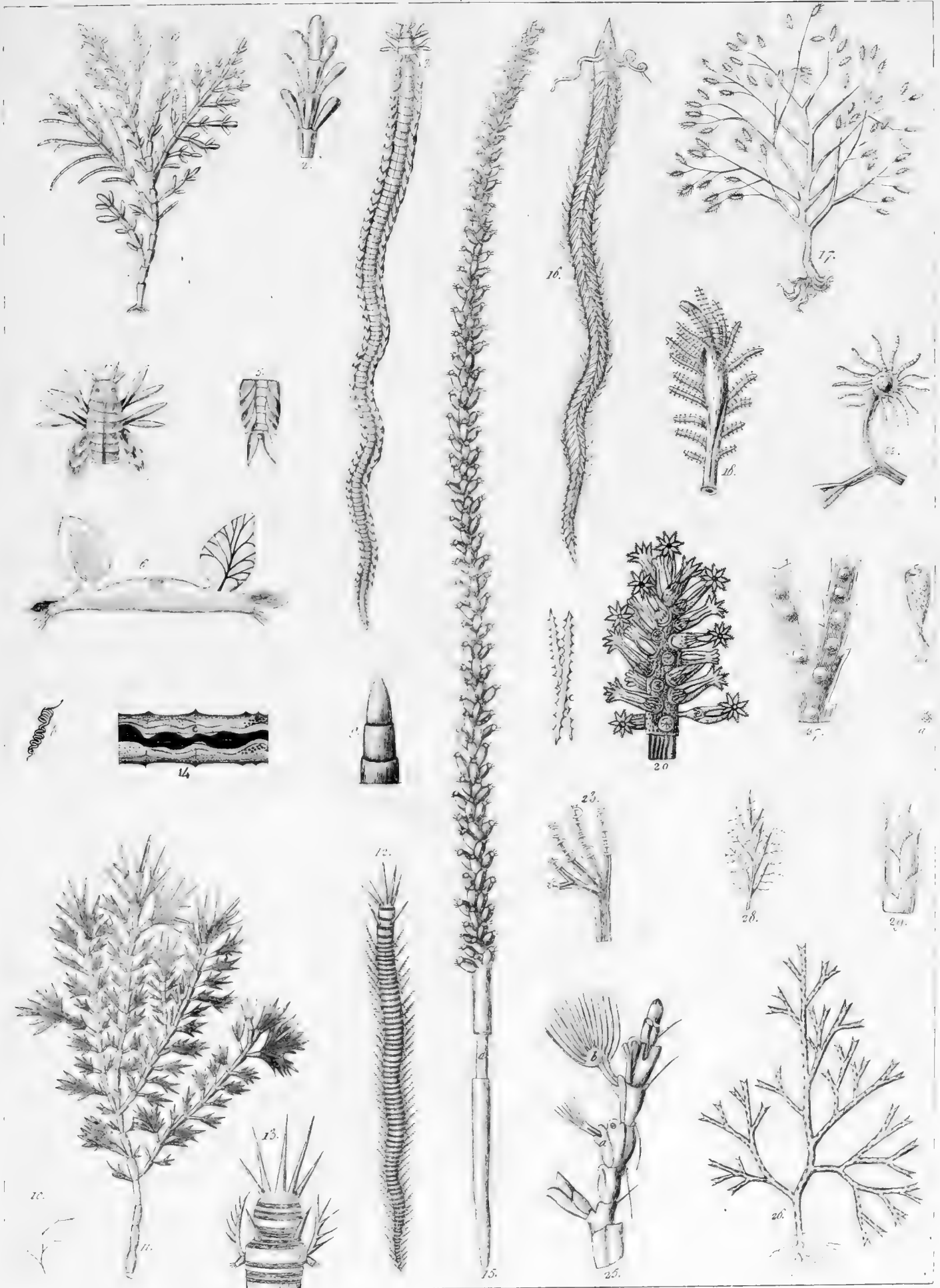

*Cerallina officinalis* 1, palmata 11. *Seris Paveti* 3, vittata 12. *Gordius pusillus* 8. *Lumbricus cirratus* 6. *Porosira juncea* 15. *Sertularia pectinata* 10, parasitica 17, neritina 20, yoniculata 28.





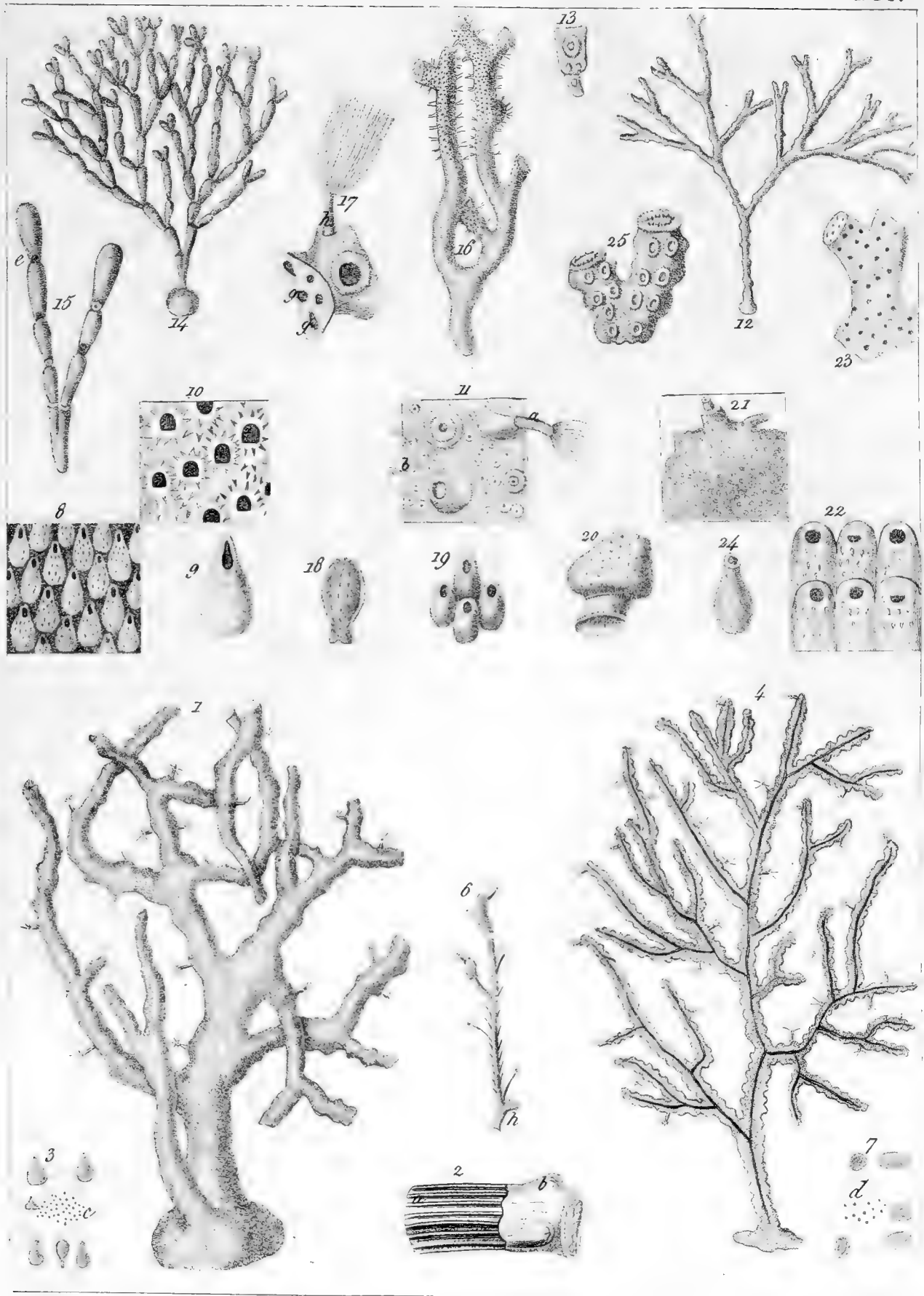

1-2, *Corallium rubrum*. 4-7, *Gorgonia verrucosa*. *Cellepora urceolata* 8-9, *muricata* 10, *melobesia* 11, *spongites* 21, 22. *Plexaura rigida* 12, 13. *Millepora truncata* 16-17, *ovata* 18-19, *coriacea* 20-22, *cerbicornis* 23.



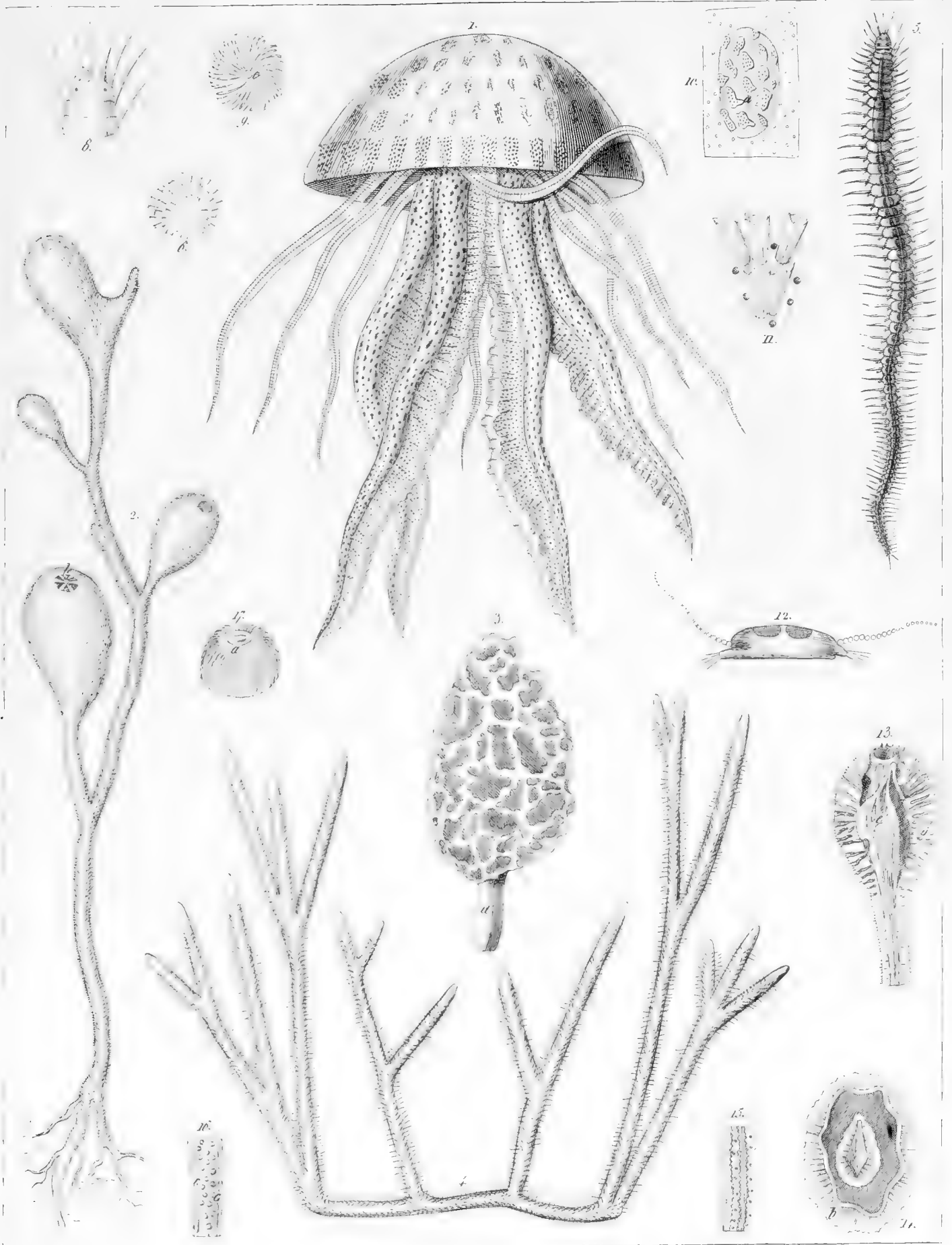

1. *Medusa pelagica*. 2. *Alcyonium pyriferum*. *Spongia clathroides*. 3. *dichotoma*. 4. *Celia ruvicola*. 5. *Siphonola*. 6. *argophyllia piscicularis*. 7. 1+



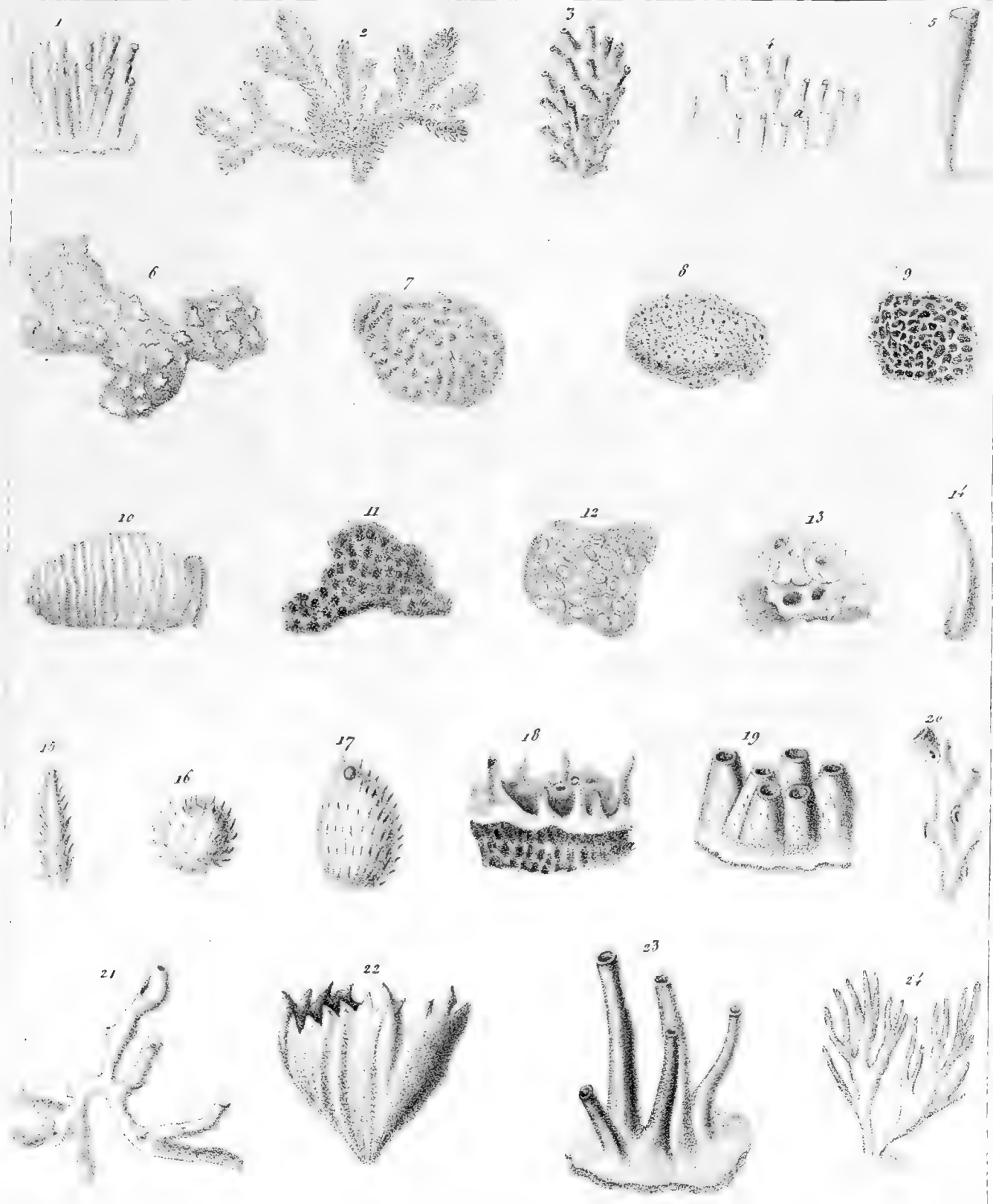

*A. Sisto dis.*

*Sisto inc.*

1 *Tubularia annulata*. 2, 3 *Pherusa tubulosa*. 12 *Encoclium hospitolum*. *Spongia maculata* 6, *rosca* 7, *miniata* 8, *reticularij* 9, *subplicata* 10, *caerulea* 11, *cellulosa* 13, *fistulosa* 14-15, *inflata* 16-17, *purpurea* 19, *cylindracea* 20-21, *triangularij* 22, *Imperati* 8, 23.



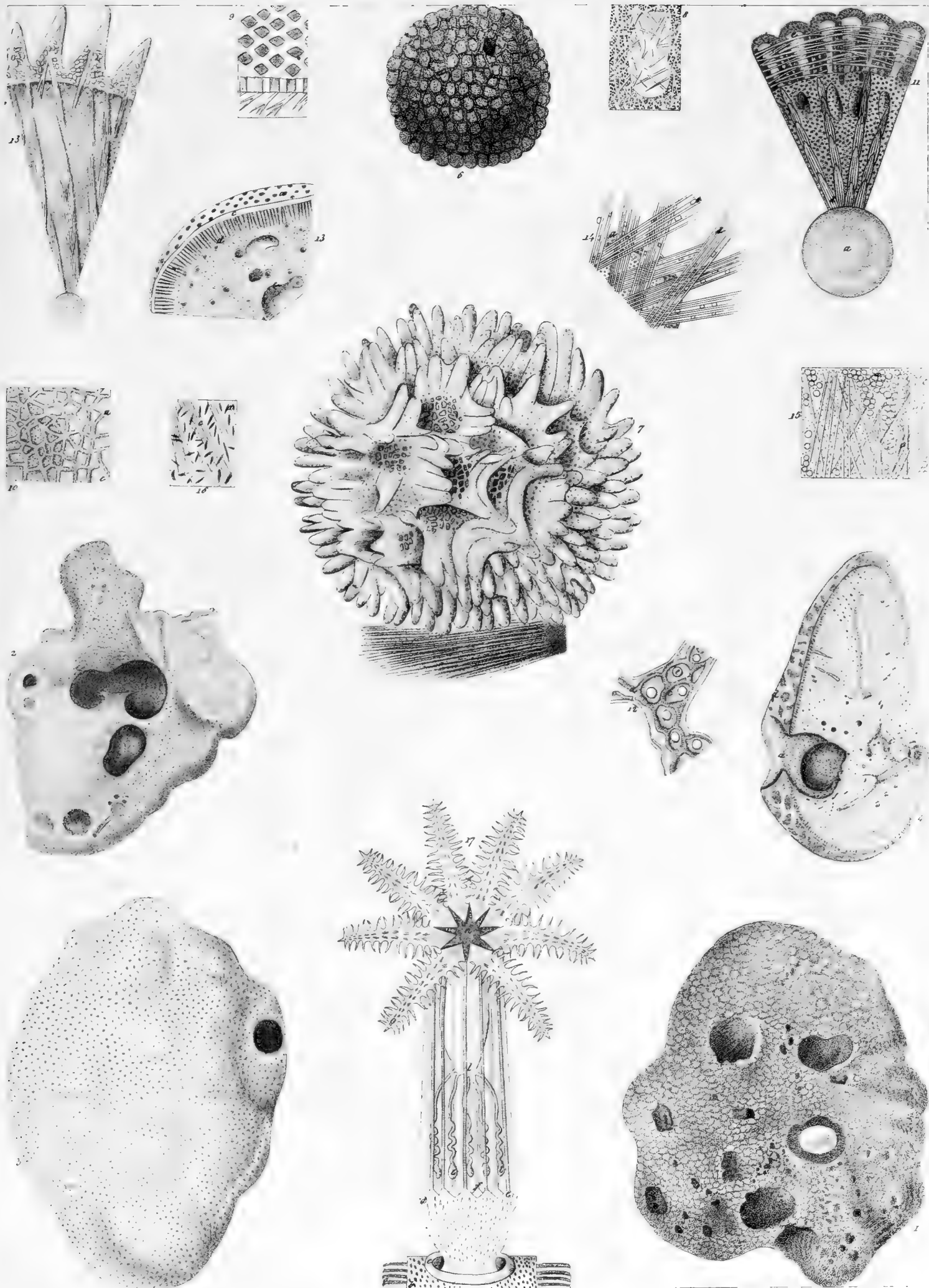

*Spongia usitatissima* 1. *Acyonium cotoneum* 2. *melongaena* 3. *pyramidale* 4. *Tethya lyncurium* 6. *Donati* 7.





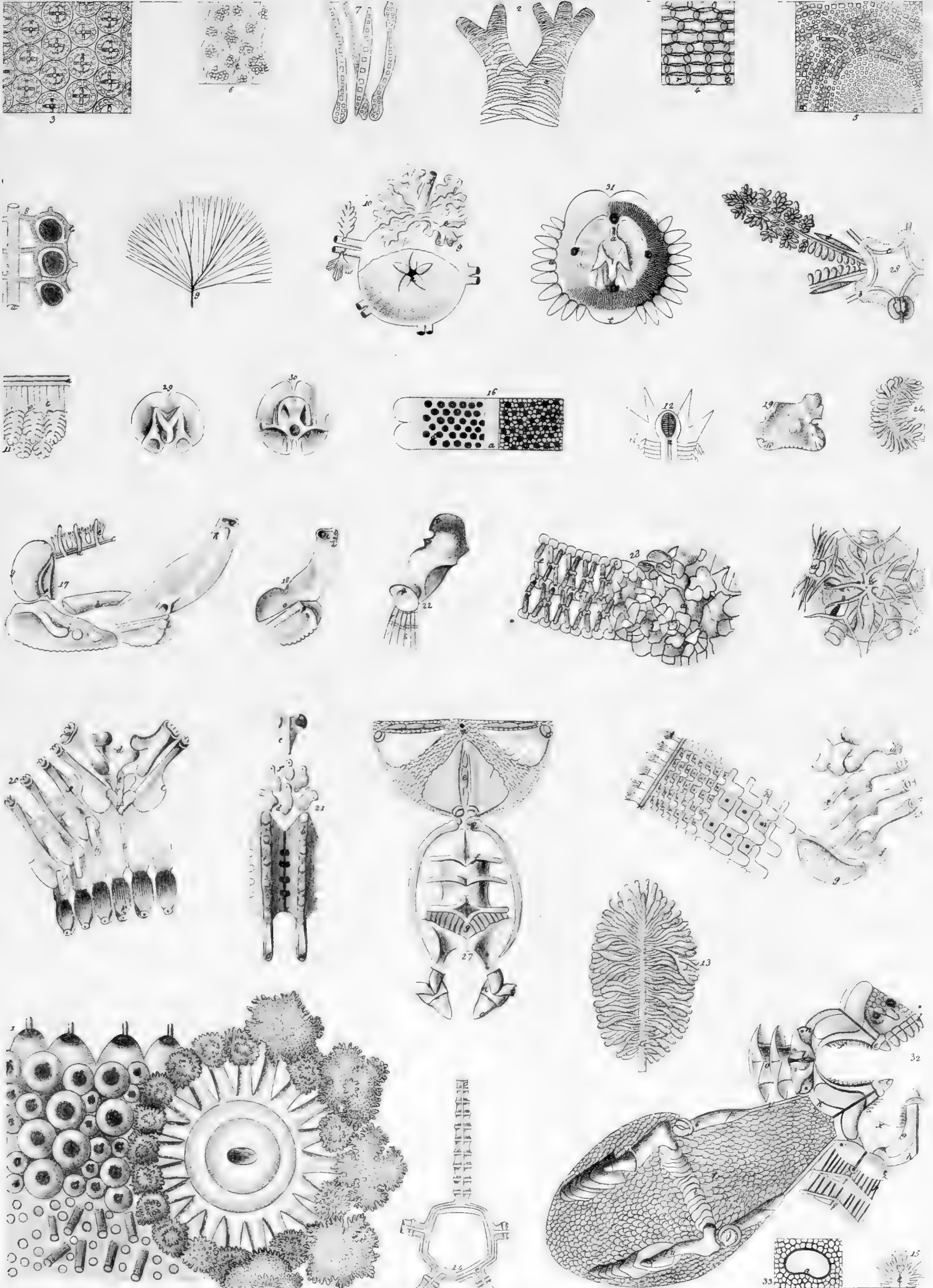

Im. inc. 1841

1-5 *Scolothuria maxima*, 8-13. *Asterias rubens*, 16-21. *A. aurantiaca*, 25. *A. Imperati*, 26-27. *Ophiura Bondeletii*, 31-33. *C. lacertosa*.



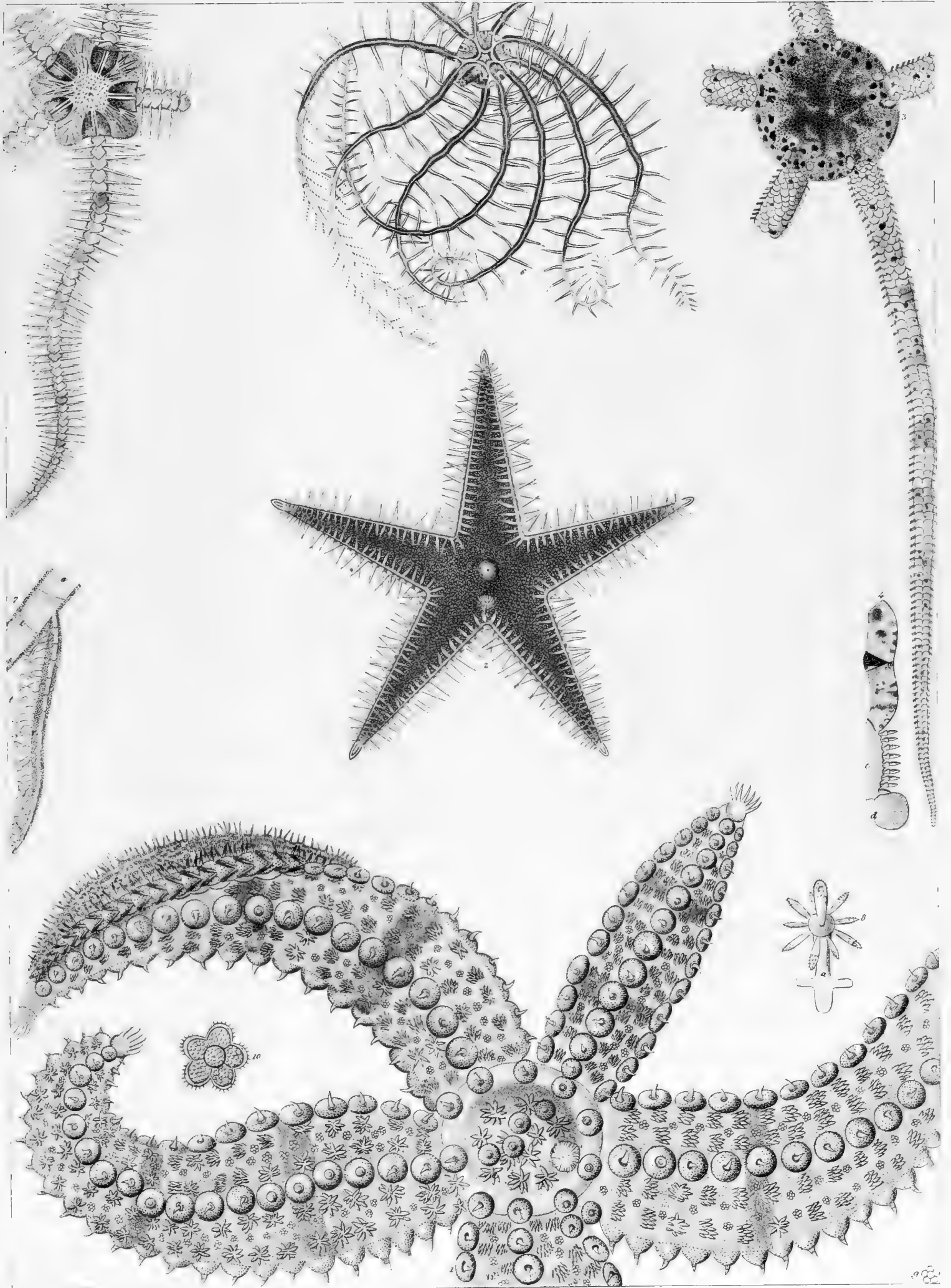

*Asterias angulosa* 1, *bispinosa* 2. *Ophiura lacertosa* 3, *Rondeleti* 5. *Comatula bicolor* 6.



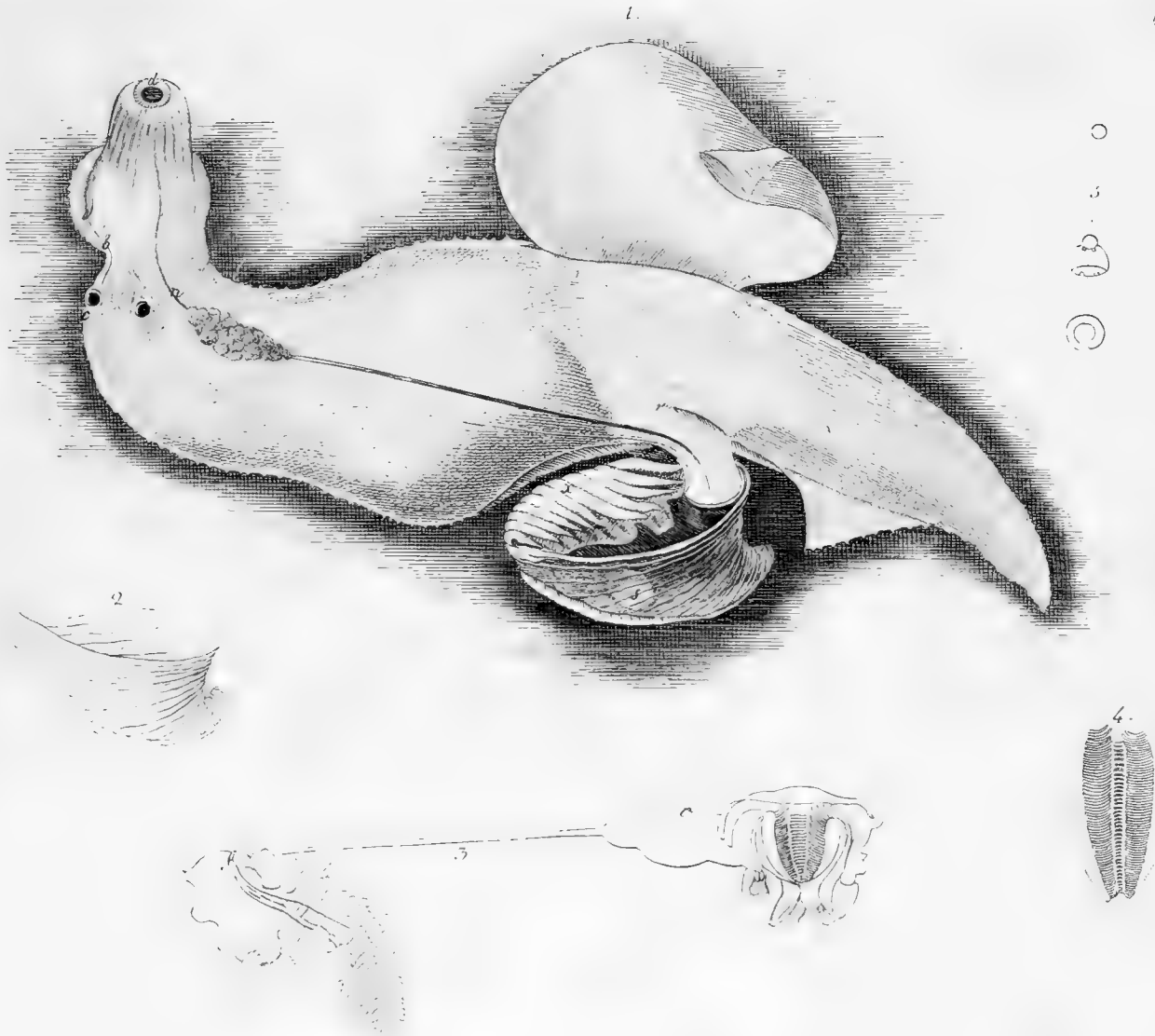

*Pterotrachea navigera* Cavolinus,

*Pterotrachea navigera* Macrī,

*Pterotrachea nitrea* Poli,

*Carinaria mediterranea* Velle (Chioia):

1 c. oculi, b. tentacula, d. os, n. oesophagus, x. ligamentum, 5. cor. x. branchia,  
2. conditio, 3. ventriculus, f. iugum, 4. maxilla, 5. sphaera crystallina.



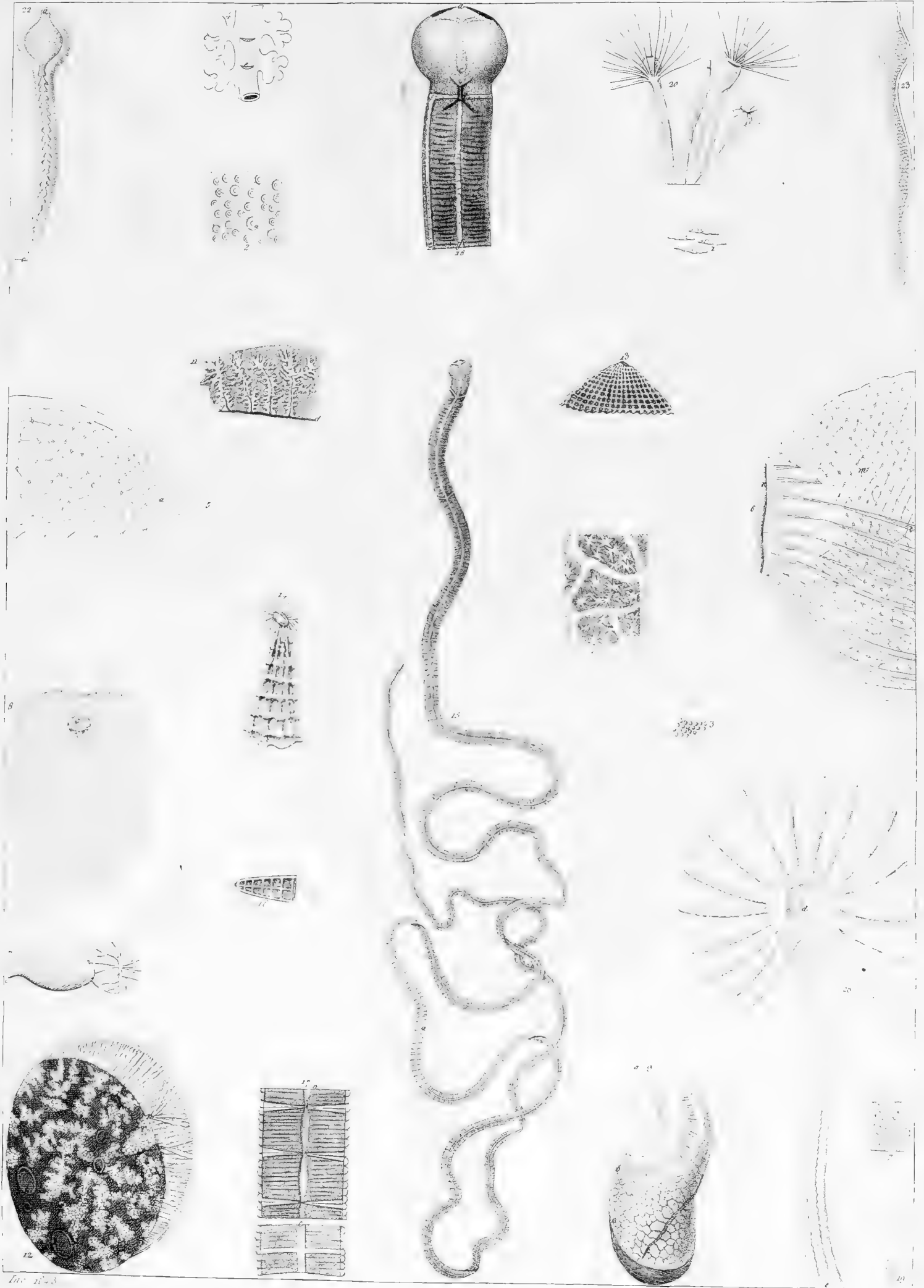

Tab. 174.

15-18 *Polia crucigera*, 19-22 *Hydractinia neapolitana*.





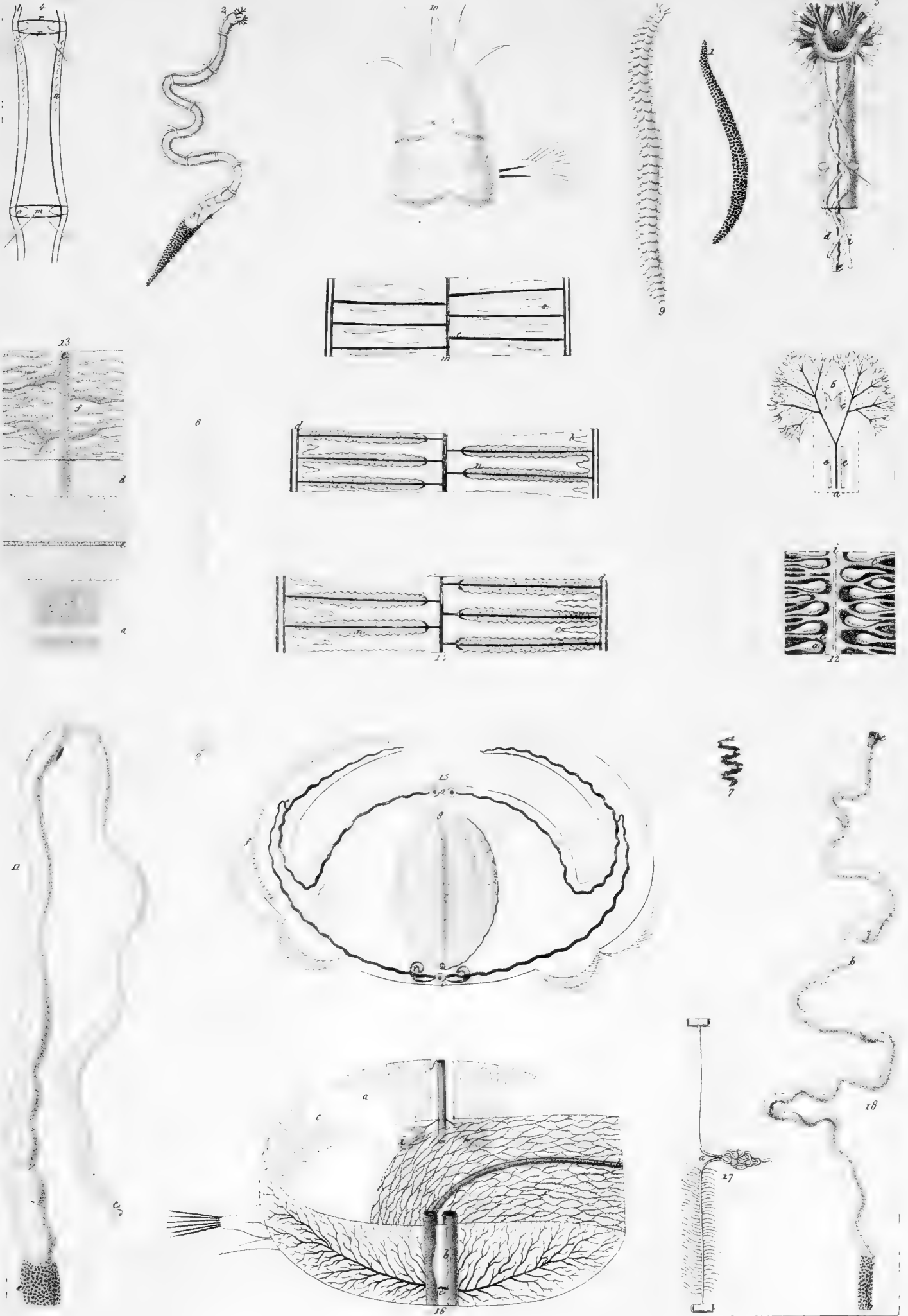

Inc. 1842.

1-6 *Owenia fusiformis*; 11 *Polia rosea*, 18 *P. flavescens*.



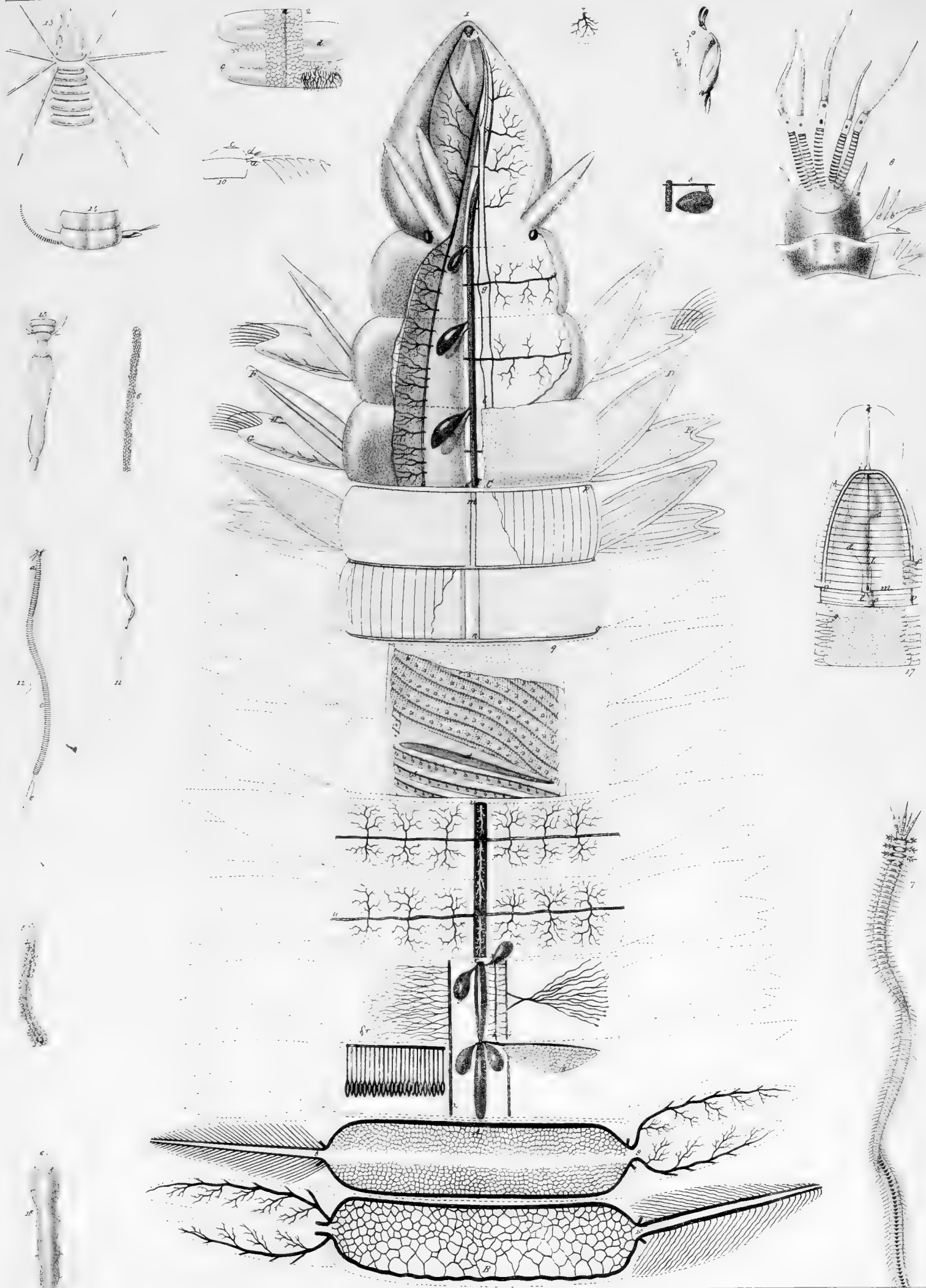

*Lysichiton ciliatus*.



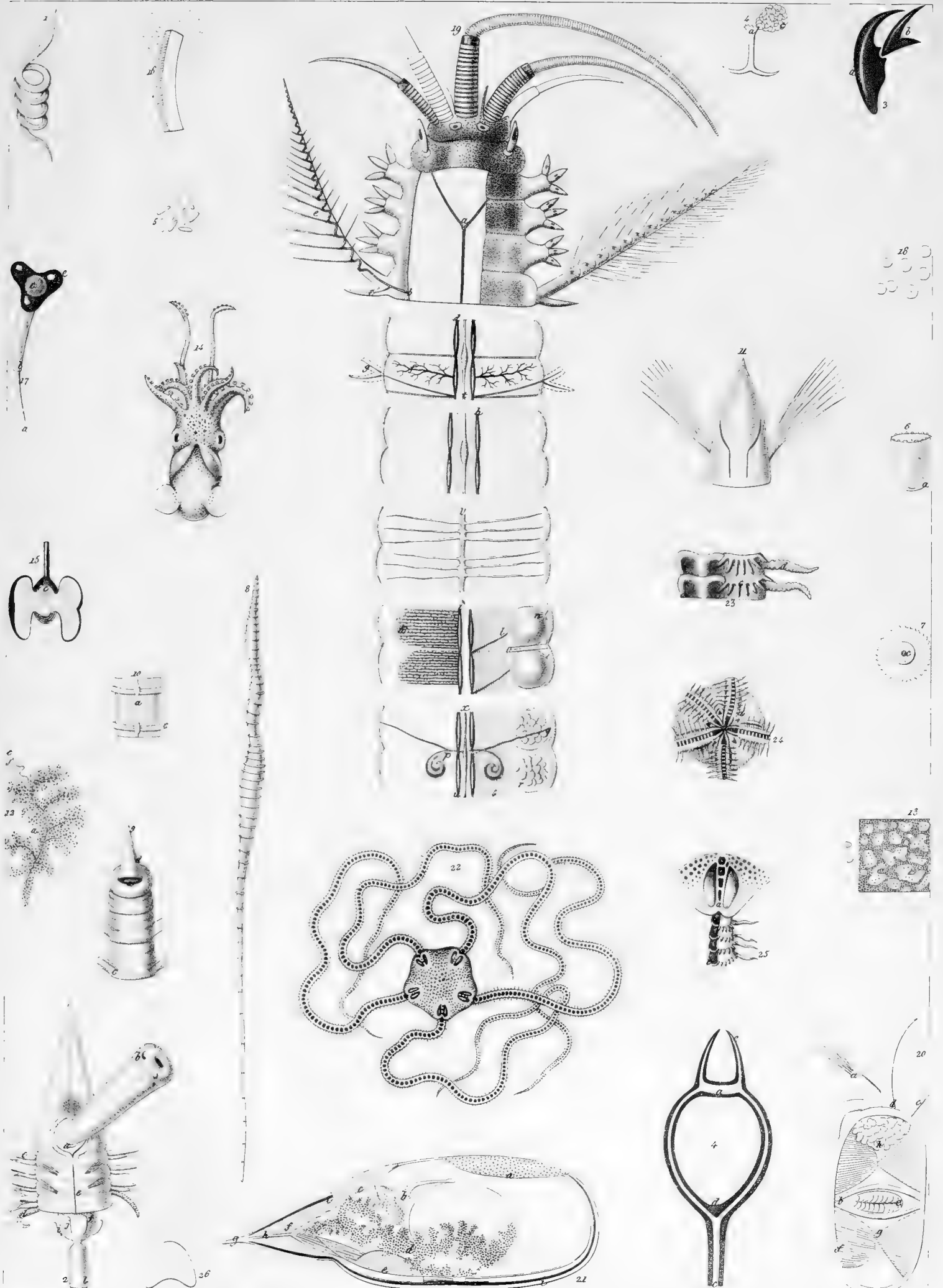

Tab. 1842  
 1-4 *Glycera pusilla*, 5 *Leptocela Loriguiana?*, 19 *Diopatra neapolitana*, 22 *Ophiura fragilis*.



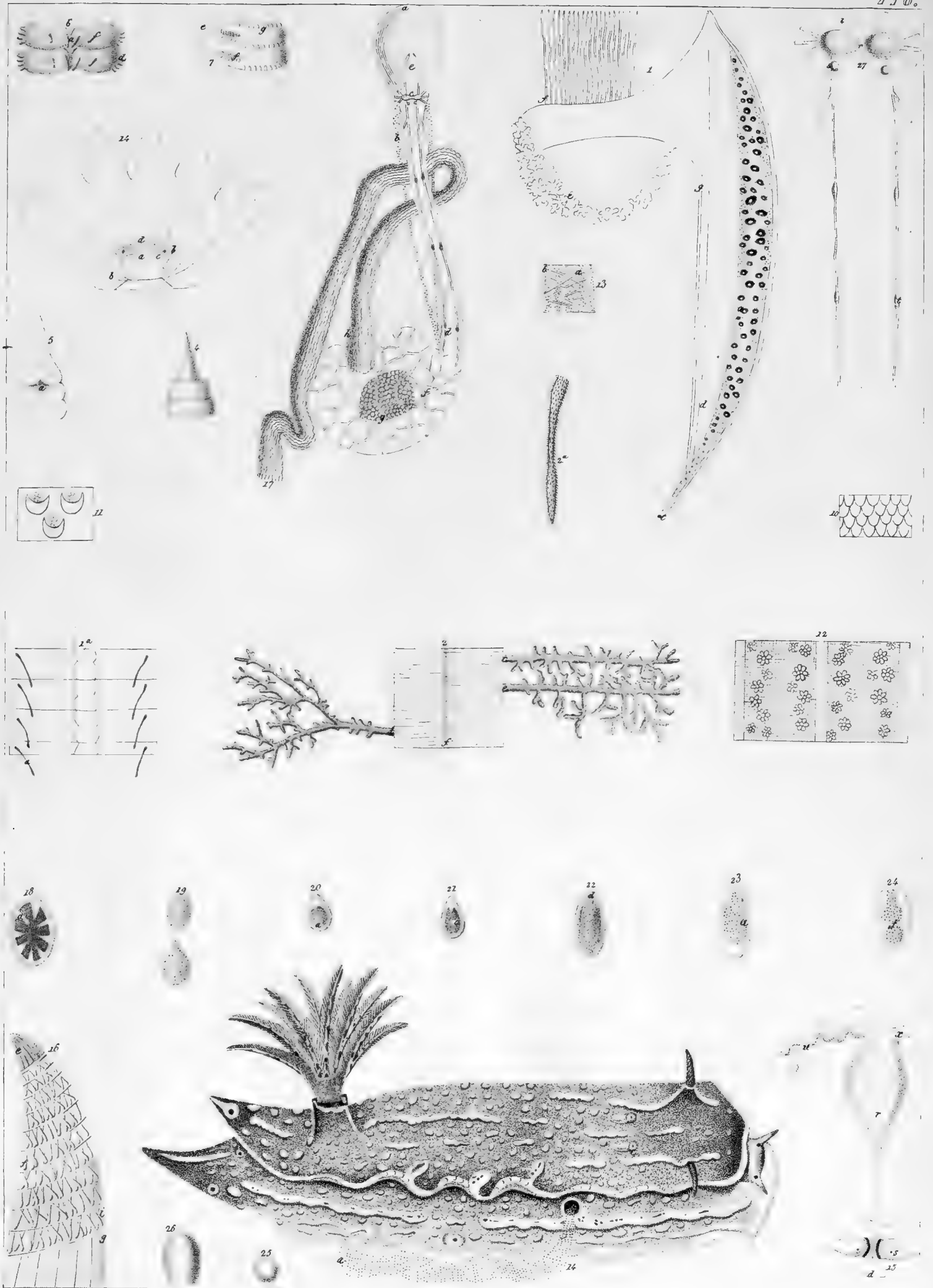

14-27 *Doris villafranca*.





1	2	3	4	5	6	7	8	9	10	11	12	13	14	15
1	1	1	1	1	1	1	1	1	1	1	1	1	1	1
1	1	1	1	1	1	1	1	1	1	1	1	1	1	1
1	1	1	1	1	1	1	1	1	1	1	1	1	1	1
1	1	1	1	1	1	1	1	1	1	1	1	1	1	1

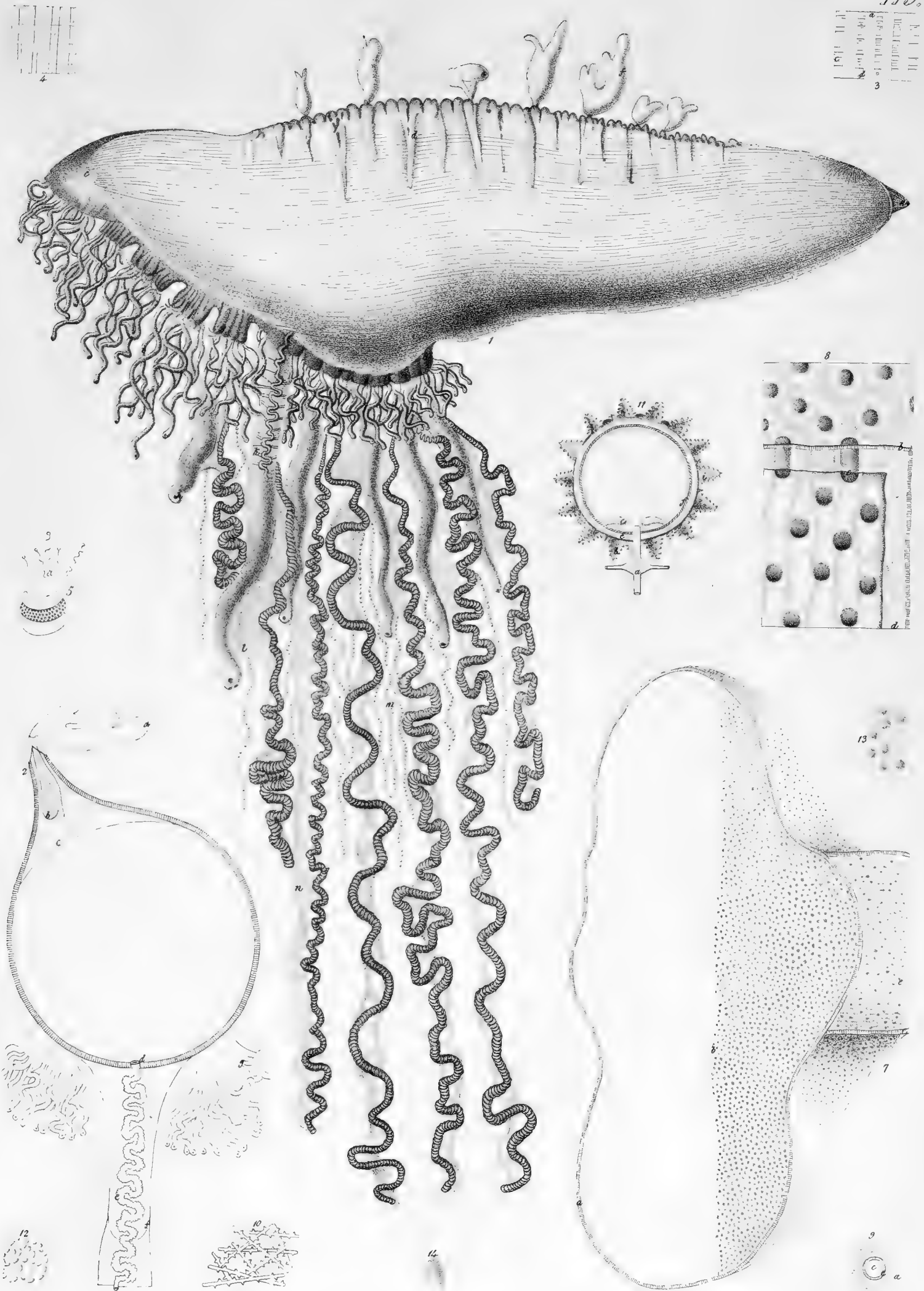

1-5 *Physulia Arcthusa*, 7-10 *Lobularia arborescens*.



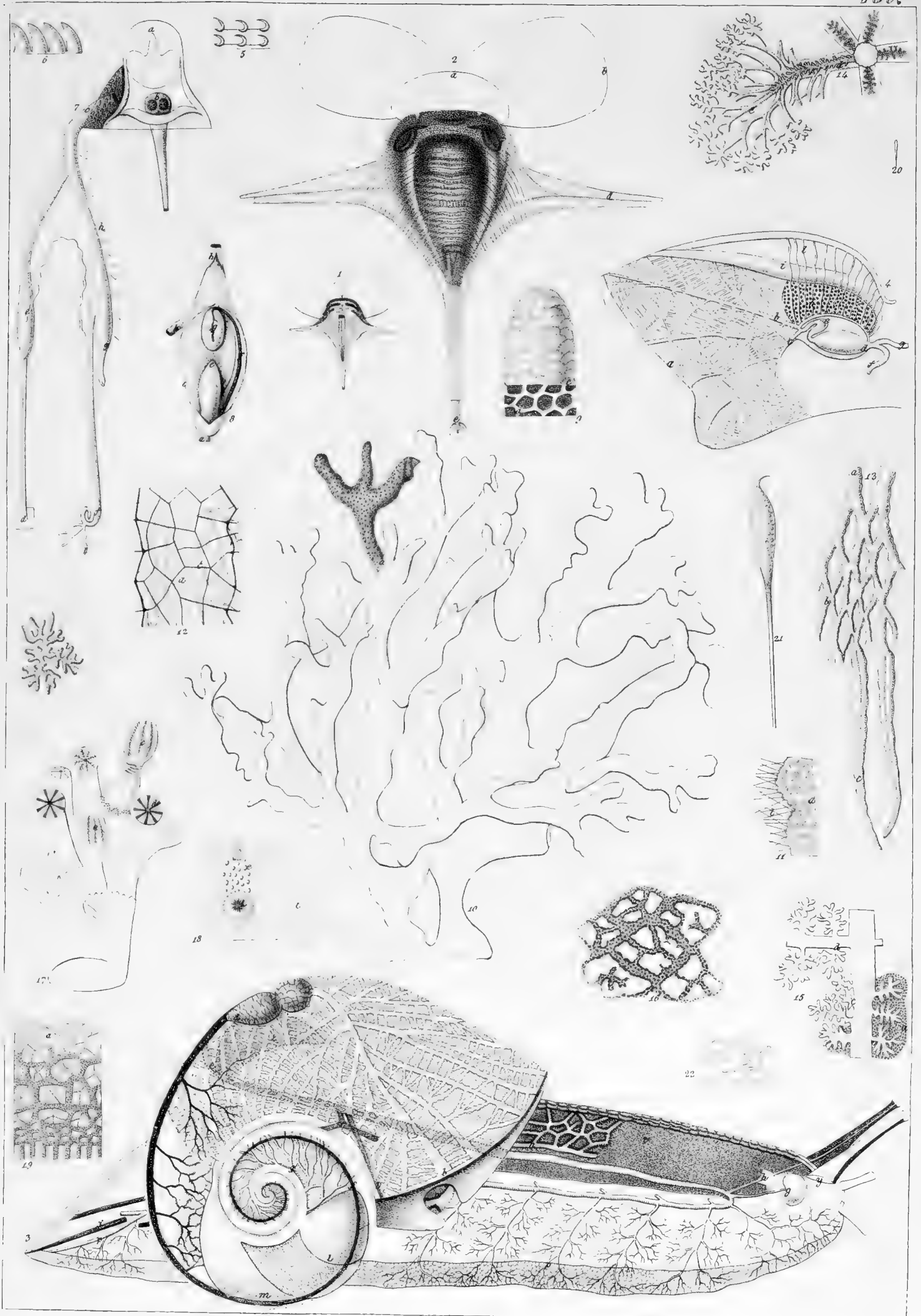

1, 2 *Hyalaea cuspidata*, 3 *Helix aspersa*, 4-7 *Chaemastoma*, 10 *Spongia lamicornis*.



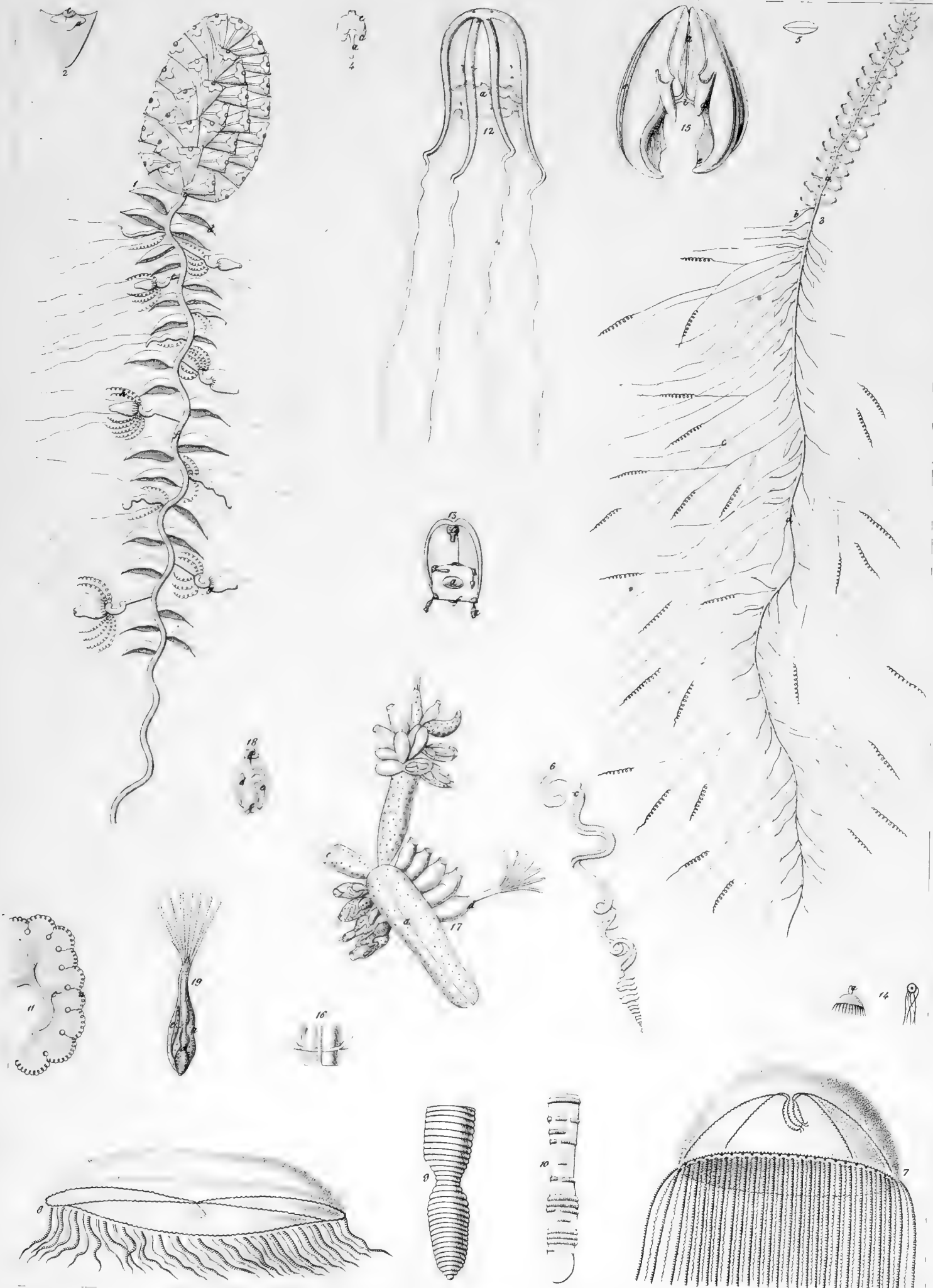

*Physophora mirabilis* 1, *bijuga* 3; *Medusa hemisphaerica* 7-11, *marsupialis* 12, *campanula* 13, *mitia* 14; *Acyroë grumus* 15.









**Date Due**

<b>Date Due</b>	

