THE 1960 DEVIL'S DIARY

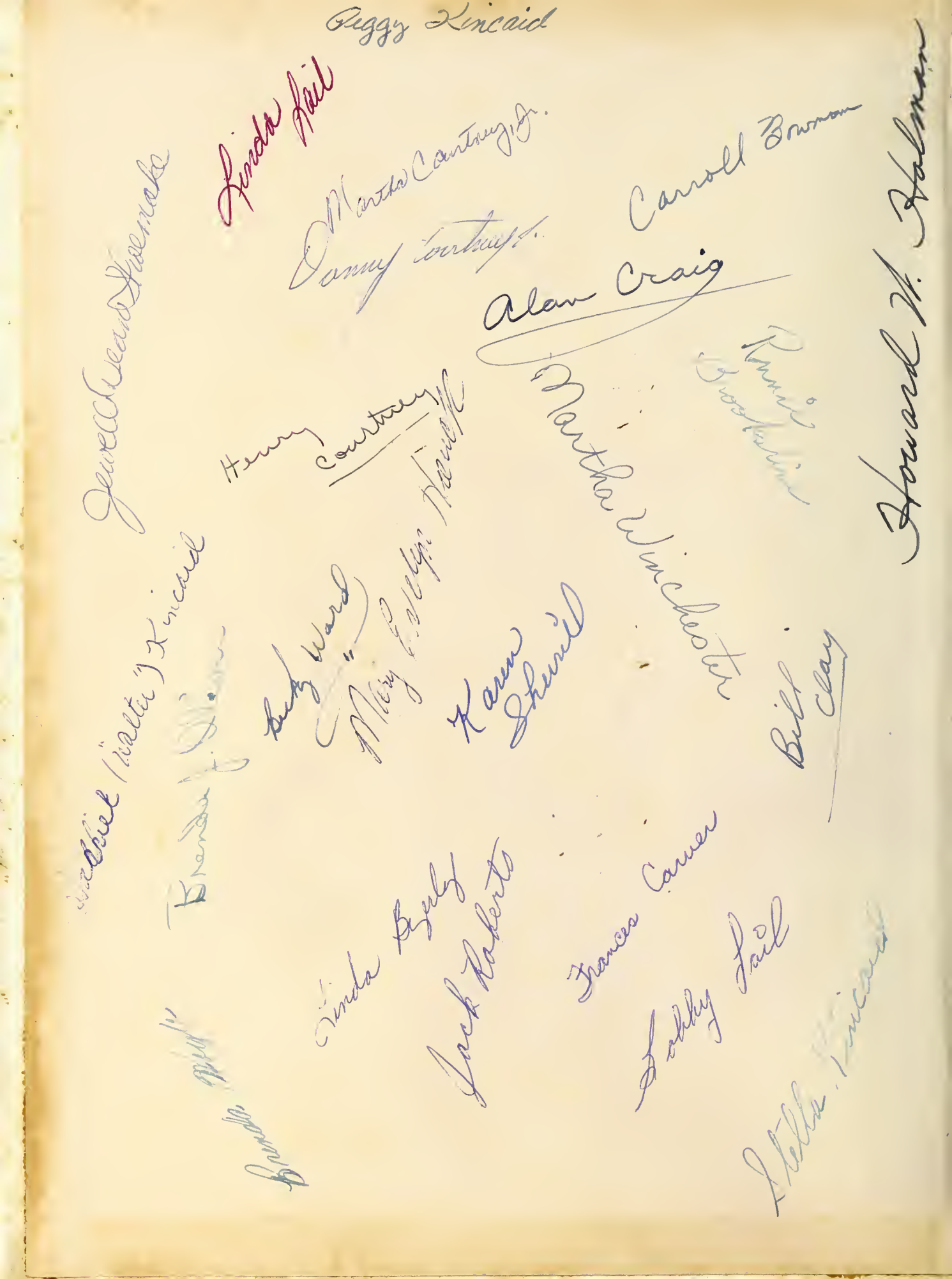

Peggy Kincaid

Linda Lail

Martha Courtney Jr.

Danny Courtney Jr.

Carroll Bowman

Alan Craig

Howard W. Holman

Jewell Dean Hoemaker

Henry Courtney

Martha Winchester

Kimi Brookshire

Mary Evelyn Hauck

Becky Ward

Karen Sherrill

Bill Clay

Gabriel ("Walter") Kincaid

Brenda J. Moore

Linda Byerly

Jack Roberts

Frances Carver

Lobby Lail

Stella Kincaid

Brenda Mill

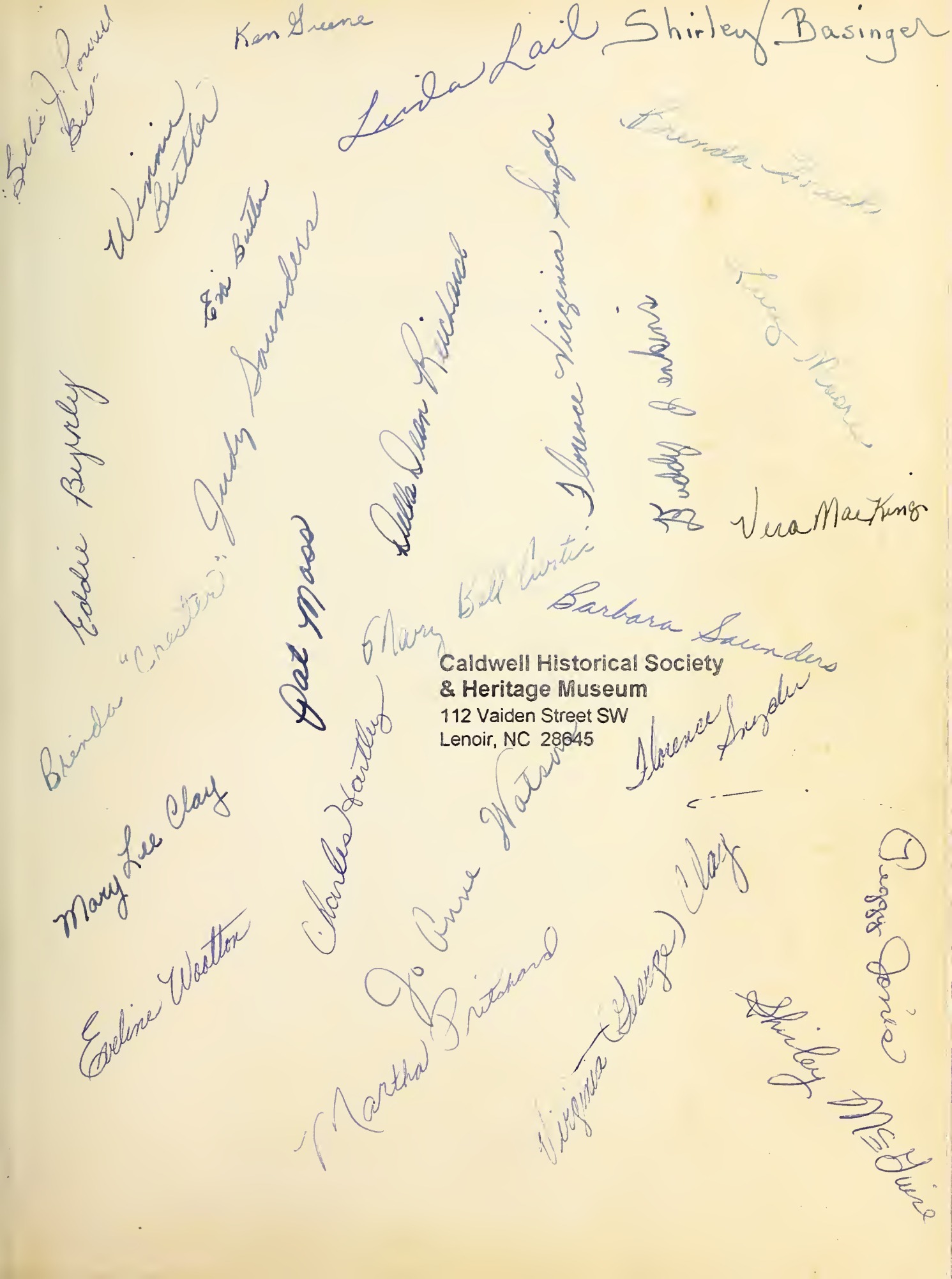

Caldwell Historical Society
& Heritage Museum
112 Vaiden Street SW
Lenoir, NC 28645

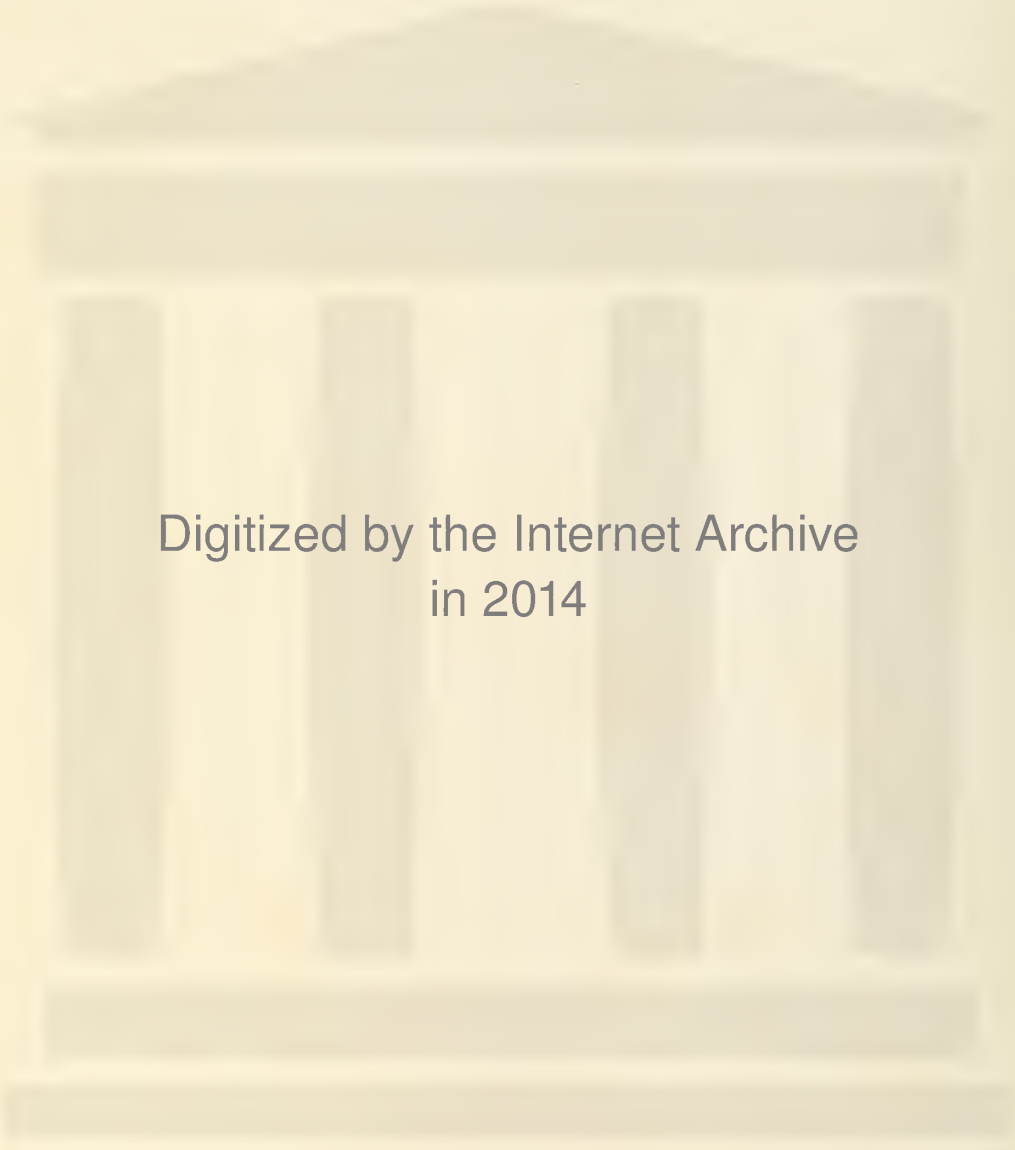
Digitized by the Internet Archive
in 2014

https://archive.org/details/devilsdiary19601960game

Opening the door to a

CHALLENGE

The 1960

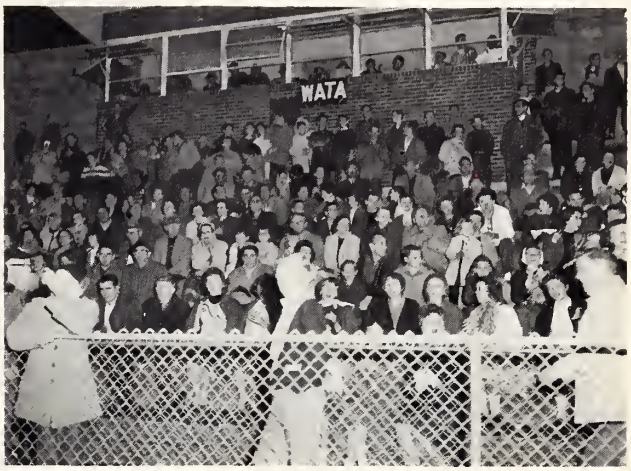

PUBLISHED BY THE
SENIOR CLASS OF
GAMEWELL HIGH SCHOOL
LENOIR, North Carolina

Devil's Diary

Everybody works--works--works . . .
Where did the teacher go?

Although the study of Shakespeare is scheduled for today, everyone is present!

Hors d'oeuvres or just simple desserts??

Beta members are chosen--they exemplify character, leadership, and achievement.

This is

Our assembly programs are not only entertaining but informative and challenging.

Strategy in the making. Look-out Blue Devil opponents!!

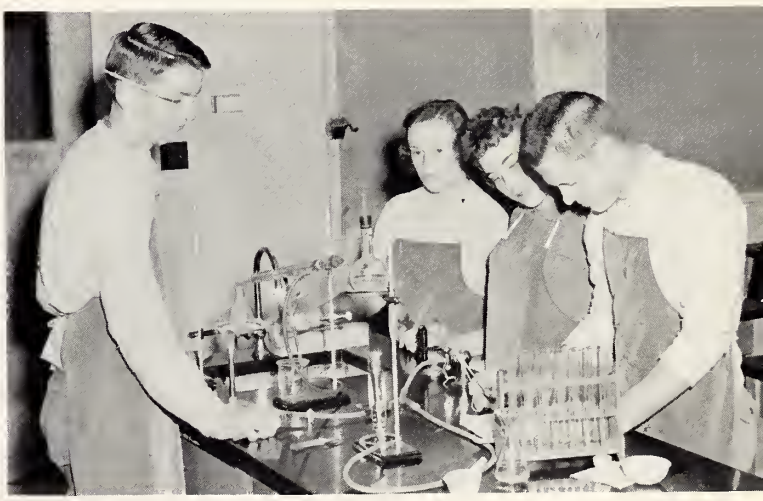

A satisfying knowledge of chemistry and related sciences comes through diligent and sometimes "dangerous" research.

Gamewell High

where we met our CHALLENGE

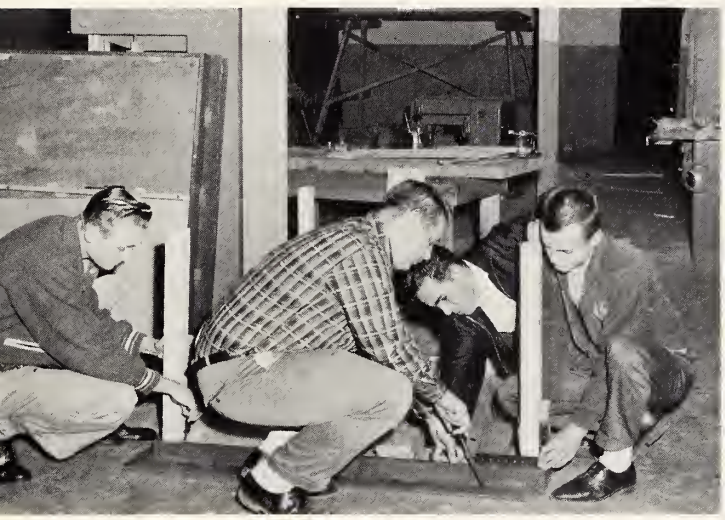

Not only proficient with the tractor and plow; Vocational Agriculture students demonstrate their ability with carpentry.

Cataloging, checking out, and checking in books--a full time job. Ada assists classmates in finding just the right book for Setzer's English.

Through bulletin board displays, Future Teacher members demonstrate creativity and originality, adding color to the classrooms.

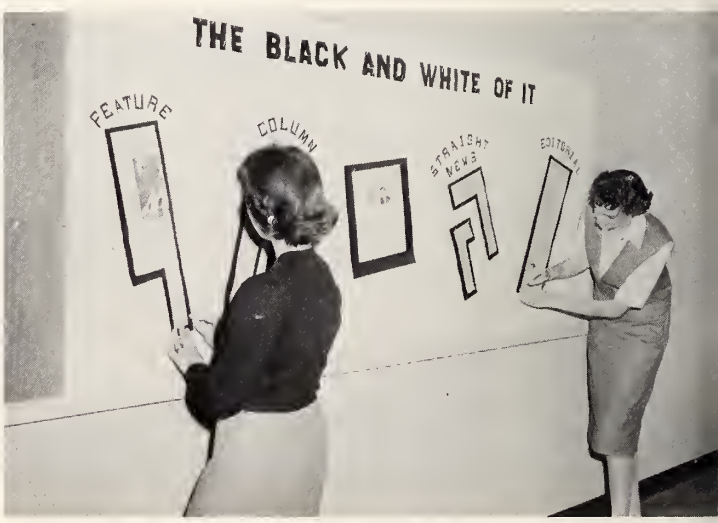

Instructing in the absence of the regular teacher; Adrain finds these youngsters eager to learn. She gains valuable experience in leadership and responsibility.

Need we say more! Stay in school.

Hazel abides by Franklin's maxim, "If a man empties his purse into his head, no man can take it away from him. An investment in knowledge always pays the best interest."

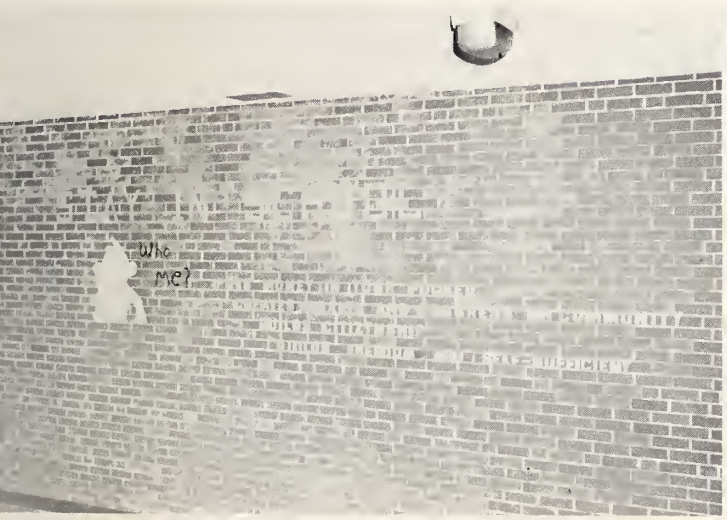

and mastered it

While growing through

Blue Devil Halfback Crowe gains yardage against the Old Fort eleven as he plunges around right end.

Clenching another Gamewell TD, Halfback Watson avoids the clutches of St. Stephens Halfback Eckerd.

Gamewell's Band adds variety, enthusiasm, and color to the football games. The band is one of the most ardent supporters of the team.

Many thoughts and actions take place at halftime to prepare players for second half action.

experiencing victory and

better sportsmanship

Coaches display typical positions while studying the team's progress.

A highlight of the halftime ceremonies of the Granite Fall- Gamewell football game was the crowning of the Homecoming Queen.

Players engage in pre-game warmup. Crowe carries the ball.

Cheerleaders, moved to tears, lead the spectators in a resounding yell during the Gamewell-Appalachian championship playoffs.

defeat. . .joys. . .hopes

and delightful moments

# of merriment

Seniors engage in games, dancing, and other "Tomfoolery" at their New Year's Eve party.

Sophomores exchange gifts, enjoy tasty refreshments, and participate in entertaining games during their Christmas party.

Coach Corpening sends the basketball team through a lay-up practice session.

Gerald and Jerry admire trophies which exemplify the challenge of competitive sports.

Craig stretches out in the back court --Clay shooting--Campbell and Crowe ready for tip-in--Huffman and Hartley poised for rebound--other players anticipate receiving ball.

which blend together to create the

Mr. Brent B. Kincaid, Broyhill executive, speaking at the Beta Club initiation, challenges each student to greater achievement.

CHALLENGE *of our school year.*

DEDICATION

In the making of a good high school, there are many areas for improvement and expansion. In these changes many people play an important role. Perhaps the most important role is played by those who set high goals and objectives and strive to attain them.

Gamewell has been fortunate in having one such person who not only set high goals but also worked diligently to see that the goals became realities.

That person, Coach Bill Link, has helped Gamewell's football team to move from the six- to the eleven-man bracket. Since he came to Gamewell in 1955, the school has been a continuous improvement in the athletic program. Link-coached football teams have maintained a total won-lost record of 31-2, winning two conference titles and a state championship.

Coach Link, former gridiron star, was selected "Coach of the Year" for the 1959-'60 football season by the other mentors in the District Seven Southern Conference for his capable direction of the Blue Devils.

Always a sports enthusiast, Coach Link began his football career at Lenoir High School in 1942. Playing three years, he excelled in football and was named most valuable player during the 1945 season.

After graduating from high school, he joined the United States Air Force, where he played two years of service football, proving to be a valuable asset to the Eighth Air Force Bombers.

Coach Link entered Wake Forest College in 1949, where he majored in physical education. He displayed unusual prowess on the gridiron and was selected on the No. 1 All-State team and on the second All-Southern Conference eleven in 1951. He also received honorable mention for All-American.

After a short stay with the Washington Redskins, Coach Link entered the teaching and coaching profession in 1954. His first teaching position was at Cherryville, North Carolina; he later taught at Sawmills, North Carolina.

This 1960 edition of the "Devil's Diary" is dedicated to William Caldwell Link, coach since 1955, in recognition of his splendid record.

In this dedication we wish to reflect our deep and sincere appreciation of his singular devotion to and untiring efforts in behalf of our beloved school. We, as benefactors, are grateful for his wise counsel, able leadership, impartial judgment, and tempered discipline.

We hail you, Coach Link, and pledge you our loyalty.

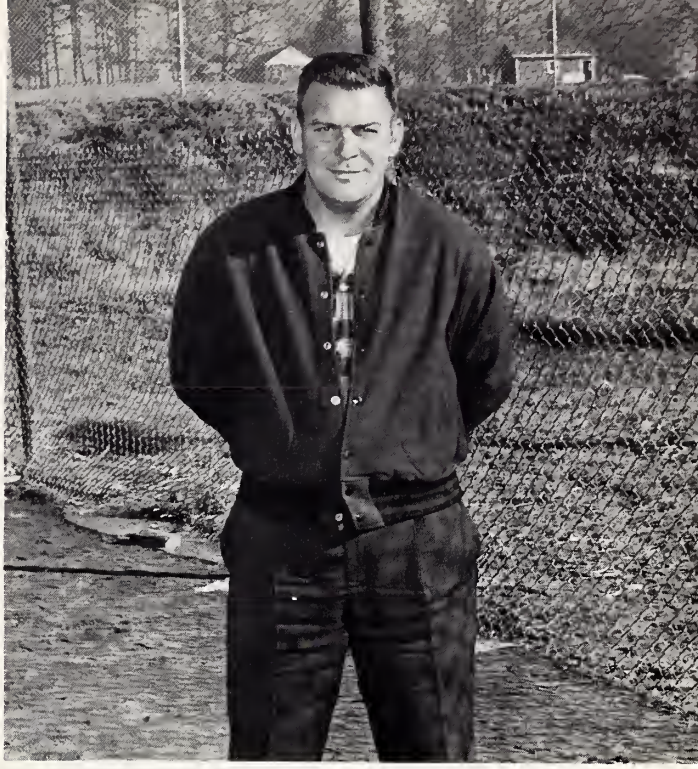

The CHALLENGE *of Education*

Inspiration. . .

Scholarship. . .

Loyalty. . .

ADMINISTRATION

Caldwell County Board of Education
Mr. Maynard Teague; Mr. Davis F. Tuttle, Vice Chairman; Mr. Clarence Sherrill; Mr. C. M. Abernethy, Superintendent; Mr. George Boutwell, Chairman. Mr. John Frazier, not pictured

Gamewell School Committee
Robert Poe Anderson - M. R. Corpening, Principal - Melvin Lutz, Sr. - Lee Warnock, Secretary - N. Henry Clay, Vice-Chairman - A. D. Williams, Chairman

M. R. CORPENING, Principal

Jay F. Allen
Faculty Chairman

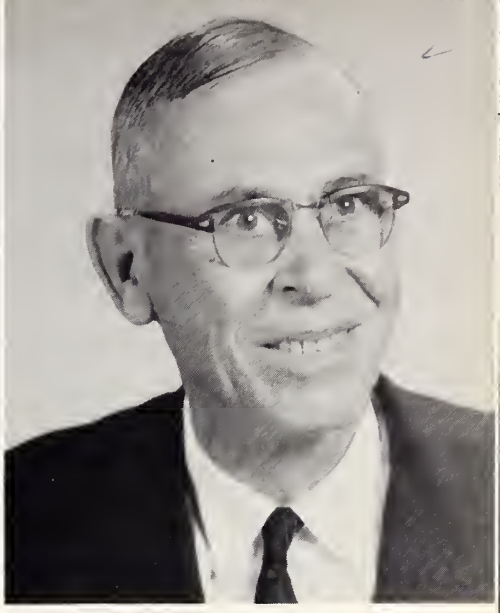

FACULTY

Robert L. Amick
Shirley Kiger Basinger
Jeanne Riddle Bostick
Ruth Elizabeth Kesler
William Caldwell Link
Roger Martin McGirt

Mr. Allen presiding, the faculty gets down to serious school problems . . . . tardies, absences, mid-terms.

Jack William Buchanan
Margaret Hoyle Correll
Howard William Holman
Frances Blanche McNulty
Michael Hamilton Palmer
Benjamin Roland Setzer

The **CHALLENGE** *of*

Graduation

Knowledge . . .

Achievement . . .

Creativity . . .

CLASSES

SENIOR CLASS OFFICERS

Isaac Alan Craig, President
Adrain Laverne Greene, Vice-President
Florence Virginia Snyder, Secretary
Cordelia Eveline Wootten, Reporter
Brenda Kay Saunders, Treasurer

SENIORS

KATHY PONS
Mascot

CARL BRYANT, JR.
Mascot

NORMAN R. ANDREWS

LINDA L. BYERLEY

EDWINA D. BYERLEY

CARROLL N. BOWMAN

MARY W. BRADSHAW

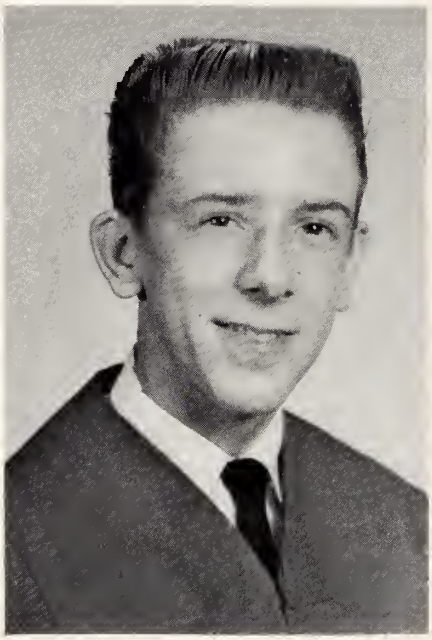

GRADY E. CARSWELL

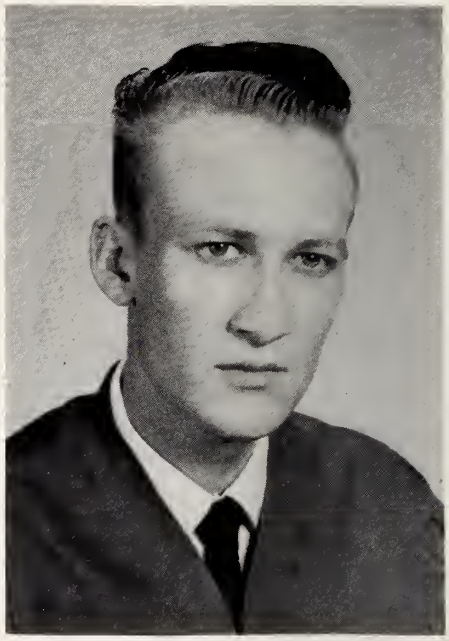

GEORGE E. CARVER

DONALD E. CHANDLER

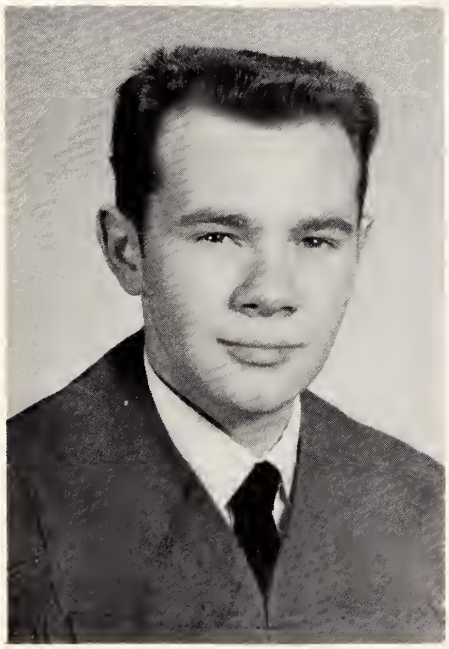

ED T. CHEEK

BRENDA S. CHESTER

SENIORS

VIRGINIA D. CLAY

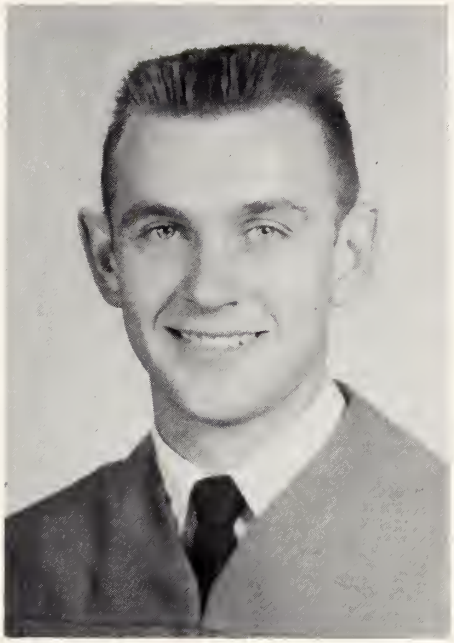

WILLIAM E. CLAY

JESSIE M. COLLINS

JIMMY A. COFFEY

JAMES D. CLONTZ

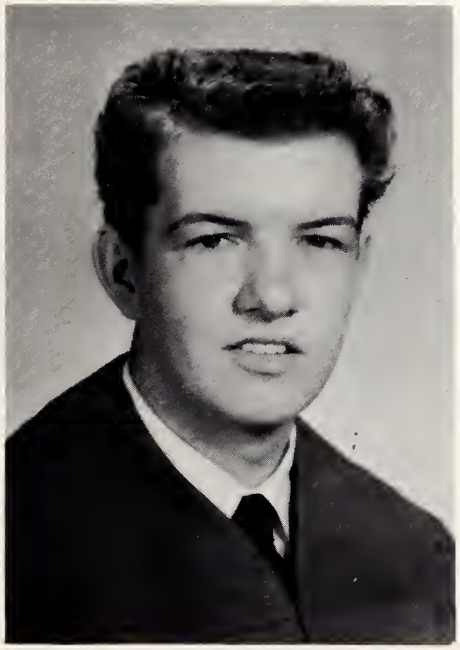

ROBERT C. CLONTZ

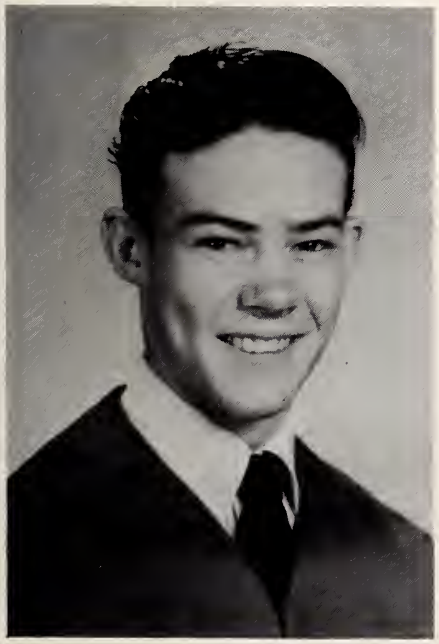

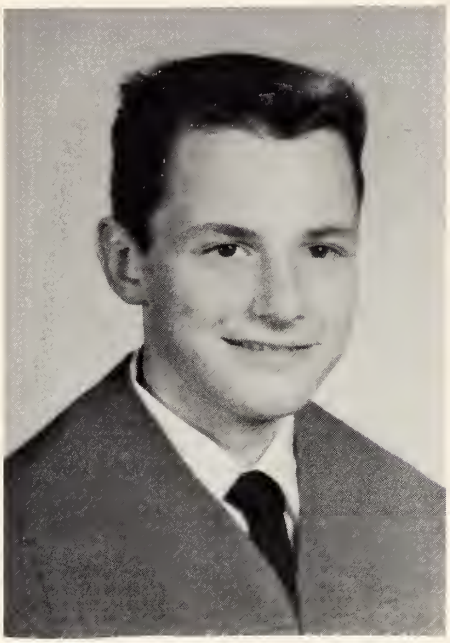

DANNY M. COURTNEY

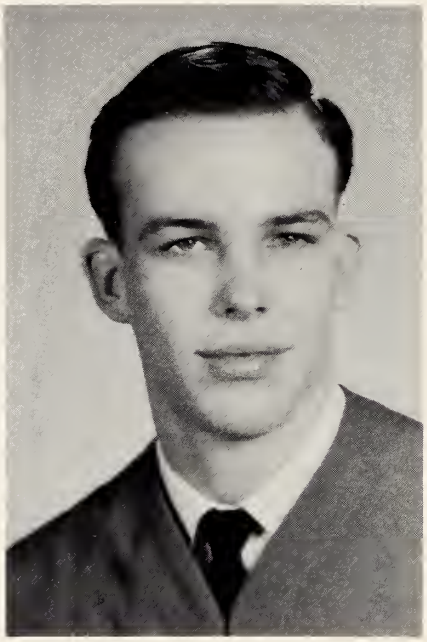

ISAAC A. CRAIG

MARY B. CURTIS

JACK W. DAVIS

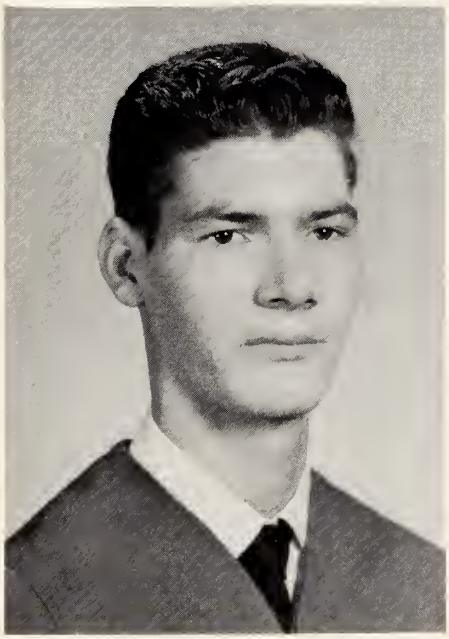

PAULA J. DOUGLAS

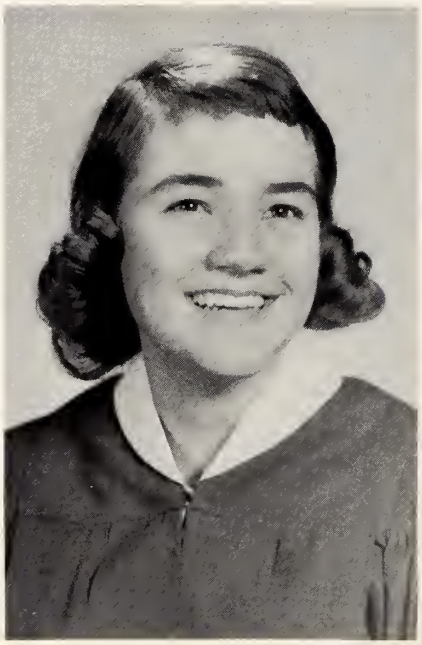

DAVID R. GOBLE

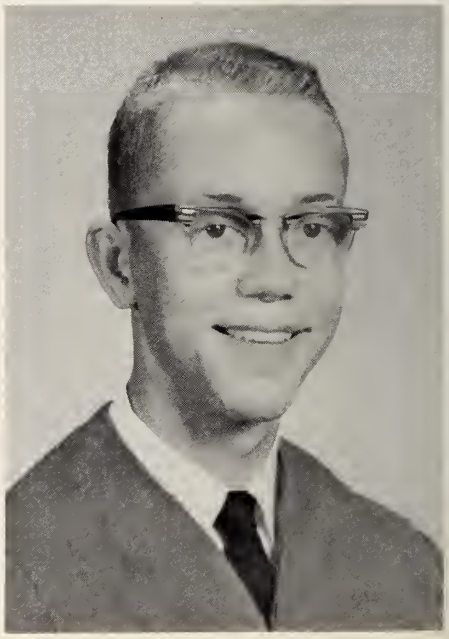

SENIORS

ADRAIN L. GREENE

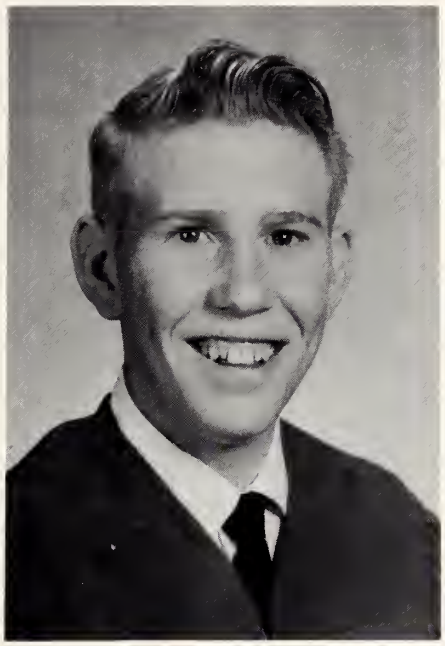

WILLIAM J. HAAS

SHIRLEY M. HALL

MYRA B. HENDRIX

CHARLES L. HARTLEY

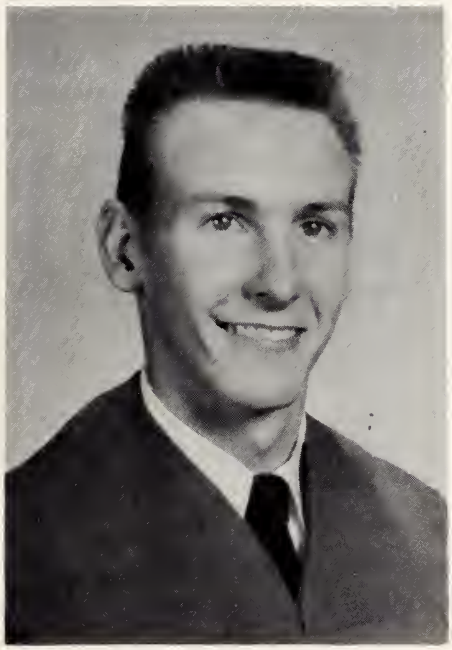

AUDREY L. HAMPTON

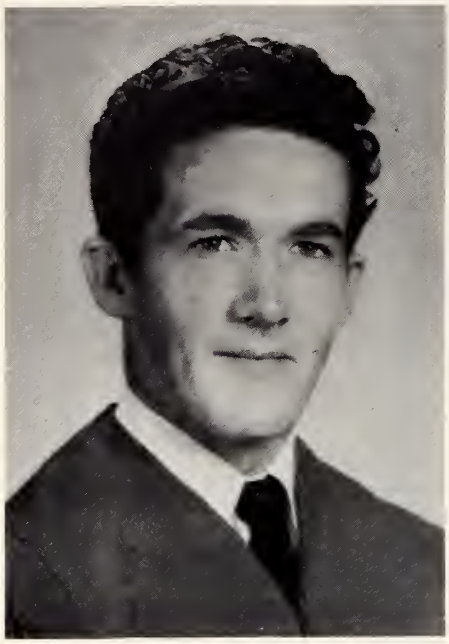

JOE W. HIGHTOWER

LAURA E. HOOVER

BRENDA L. HOUCK

MARY E. HOUCK

BRENDA A. HOYLE

PEGGY J. JONES

SENIORS

HARRIET L. KINCAID

PEGGY J. KINCAID

VERA M. KINCAID

CHARLIE R. MELTON

JUDY E. LAMBERT

BOB N. LAIL

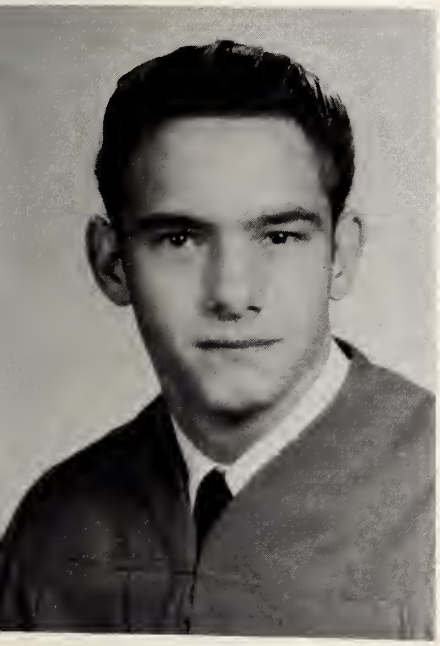

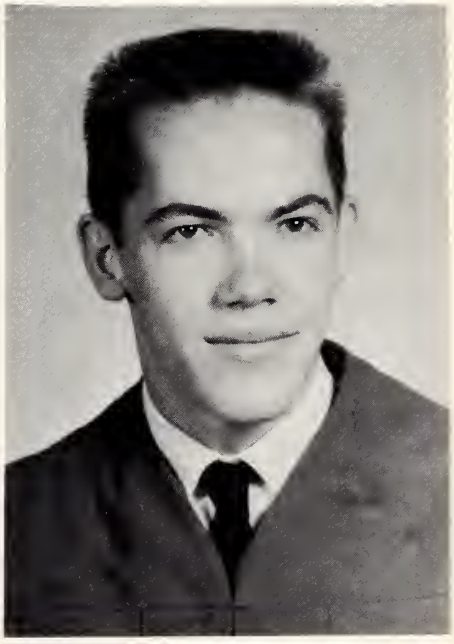

LUCY A. MOORE

BRENDA J. OLIVER

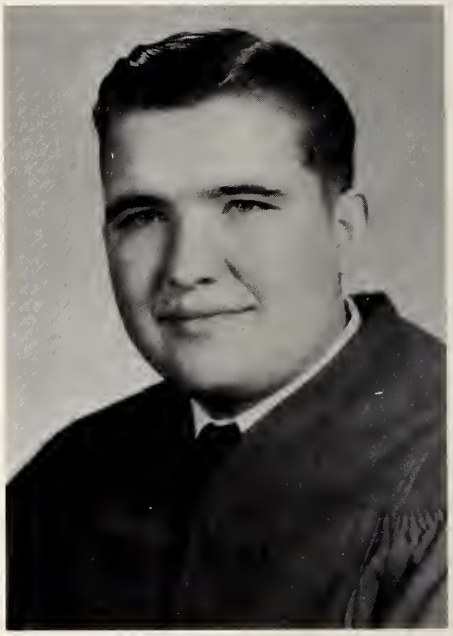

JOHNNY R. OLLIS

JETTIE C. PENLEY

BILLIE J. POWELL

DELLA D. REICHARD

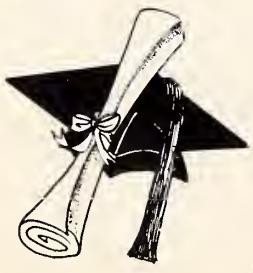

SENIORS

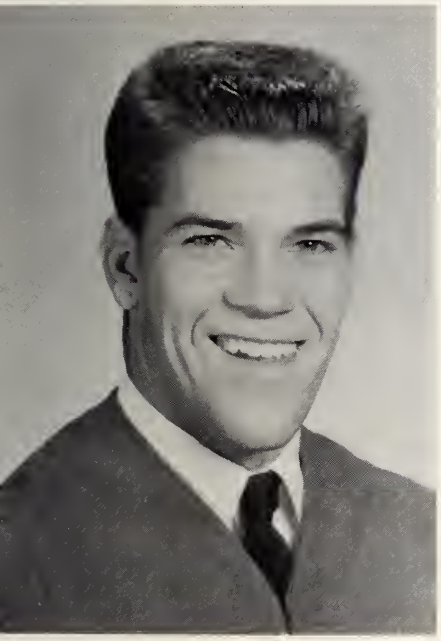

JACK F. ROBERTS

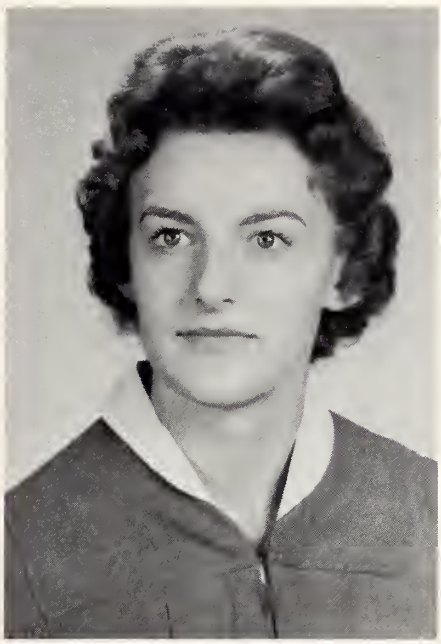

BARBARA A. SAUNDERS

BRENDA K. SAUNDERS

JUDITH A. SAUNDERS

HAZEL M. SAUNDERS

JEWELL D. SHOEMAKE

SHELBY J. SMITH

FLORENCE V. SNYDER

PEGGY A. TEAGUE

JUDY E. TRIPLETTE

RICHARD J. TURNMIRE

TED R. WALKER

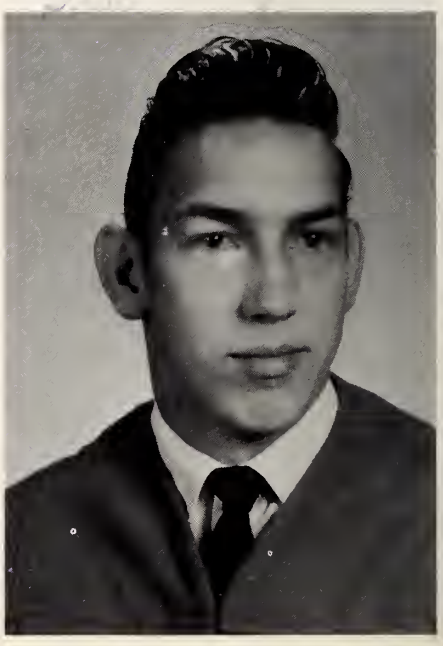

SENIORS

REBECCA A. WARD

PEGGY J. WATSON

CELIA J. WHISNANT

Not Pictured
HAROLD DEAN PENLEY

Not Pictured
WILLIAM G. NICHOLS

CORDELIA E. WOOTTEN

JUNIOR CLASS OFFICERS

Joanne Buckner, President
James Watson, Vice President
Harold Huffman, Secretary-Treasurer
Linda Clay, Reporter

Kenneth Anderson
Elizabeth Barnette
William Benfield
Ronald Brookshire

Brenda Bryant
Sybil Bryant
Joanne Buckner
Larry Campbell

JUNIORS

Frances Carver
Gary Chandler
Linda Clay
Mary Lee Clay

Harold Clontz
Eloise Crisp
Elaine Burns Crowe
Sandra Crowe

Ted Crowe
Diane Crump
James Crump
Ada Curtis

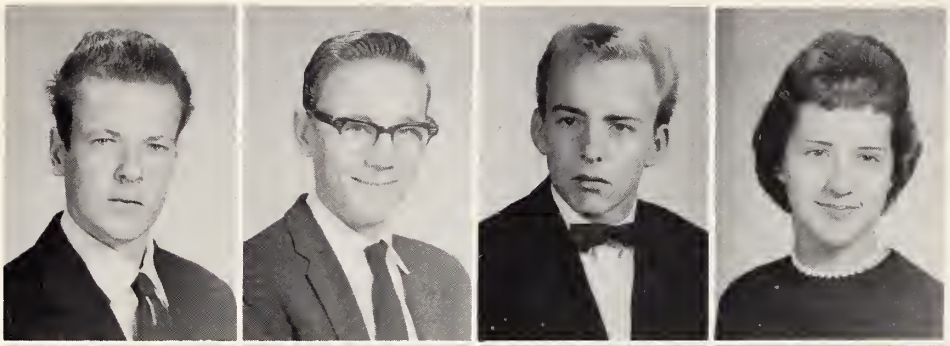

Floyd Curtis
George Curtis
Jeff Davis
Martha Gilbert

Dennis Greene
Doris Greene
Roger Greene
Roscoe Greene

JUNIORS

Elva Hall
Steven Helton
Shirley Hoke
Nancy Hollar

Larry Houck
Harold Huffman
Thelma Key
Danny Kincaid

Joyce Kincaid
Kayron Littlejohn
Kay Mabe
Tommy Maynard

Patricia McCall
Dennis Mikeal
Billy Moore
Mary Moore

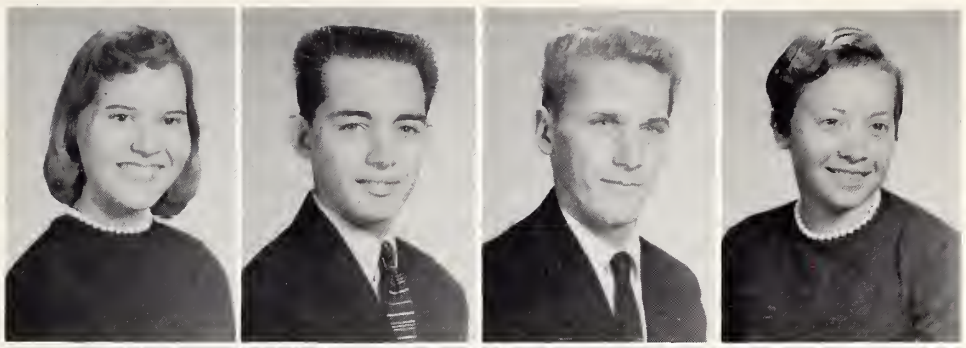

Kenneth Moss
Connie Phillips
Martha Pritchard
Phyllis Robertson

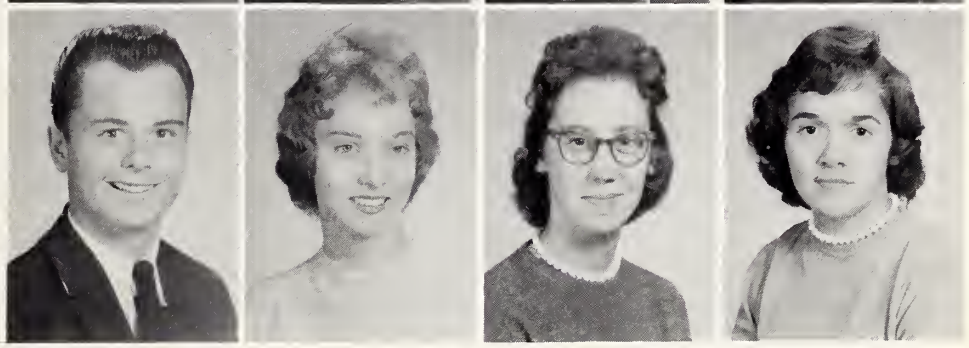

JUNIORS

Roy Sanders
Shirley Shatley
Karen Sherrill
Joanne Southard

Eugene Story
Stewart Story
Judy Triplett
James Watson

Karen Watson
Martha Winchester
Judy White
Louise White

SOPHOMORE CLASS OFFICERS

Henry Courtney, President
Linda Lail, Secretary-Treasurer
Sarah Moore, Vice President
Brenda Byerly, Reporter

SOPHOMORES

Ellen Boyle
Linda Branche
Shirley Branche
Billie Bristol

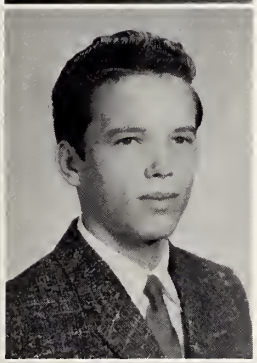

Betty Brown
Wayne Bryant
Winnie Butler
Brenda Byerly

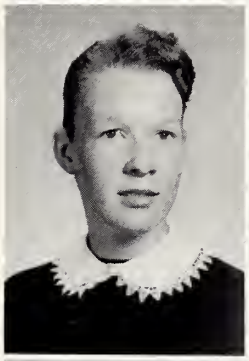

Tommy Cannon
Barbara Cardwell
Darrel Cheek
Bonnie Clarke

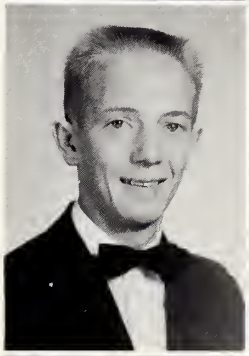

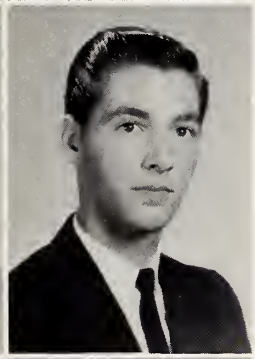

Jackie Clay
Jerry Cloer
Wayne Coffey
Linda Collins

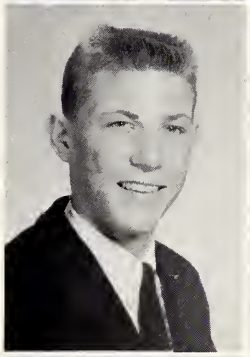

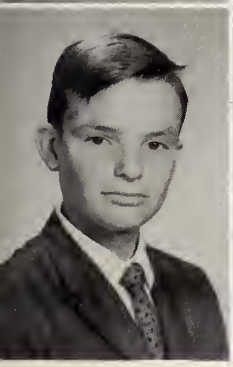

Henry Courtney
Brenda Crump
Tommy Crump
Jo Ann Curtis

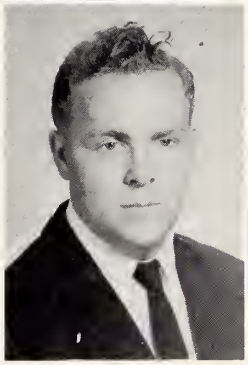

SOPHOMORES

Josephine Curtis
Diane Davis
Jerry Earp
Tim Greene

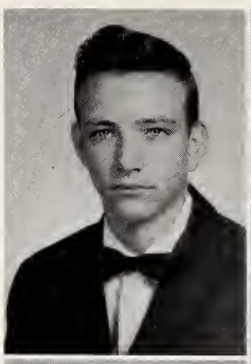
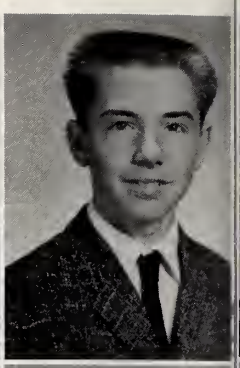

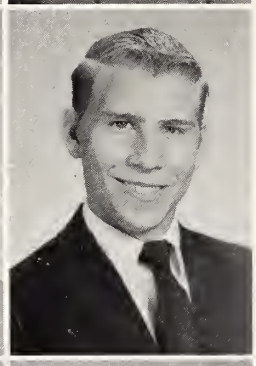

Wilma Grogan
Boyd Haas
Richard Hahn
Gail Hall

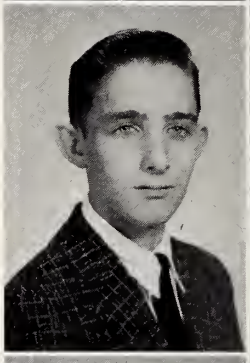

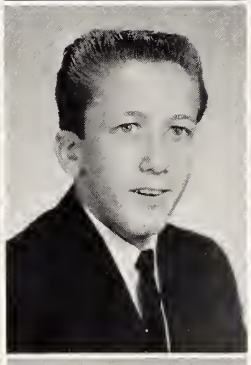
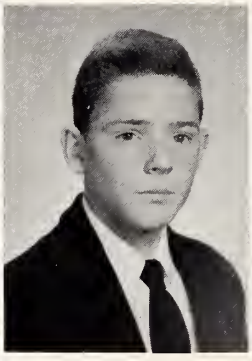
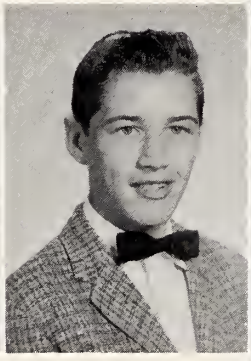

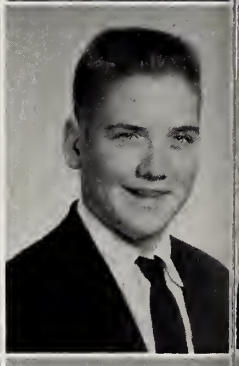

Margaret Herold
Johnny Hightower
Richard Holloway
David Houck
Dorothy Hoyle
Richard Kincaid

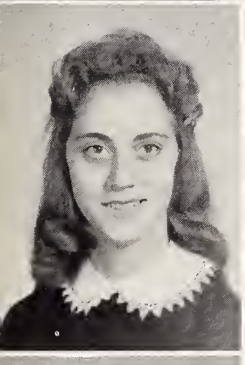
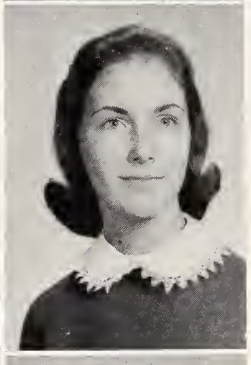

Peggy King
Linda Lail
Marjorie Long
Louise Marlowe

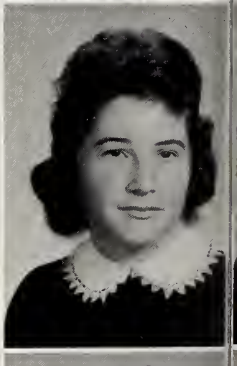

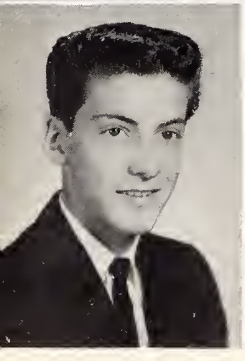

Johnny McCall
Shirley McGuire
Rebecca Mikeal
Paul Moore

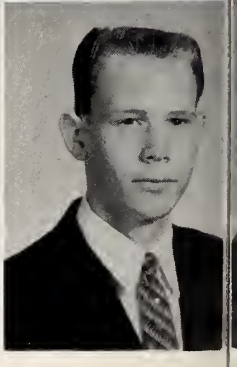

SOPHOMORES

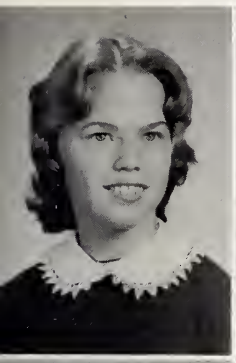
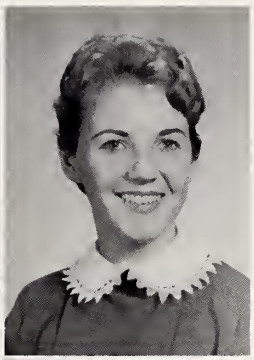

Sarah Moore
Christine Nelson
Mary Oliver
Peggy Parton

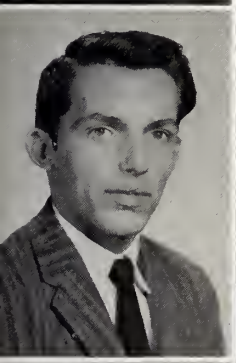
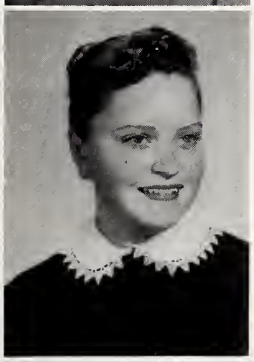

Cordell Payne
Gail Powell
Douglas Poarch
Shirley Price

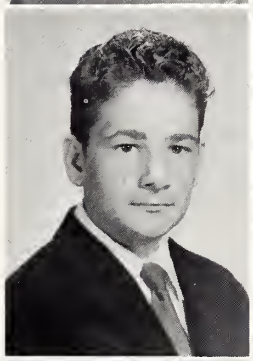

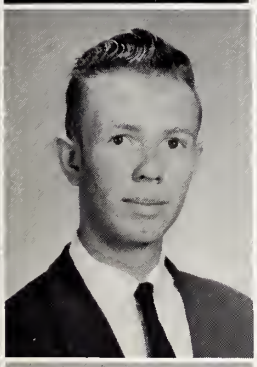
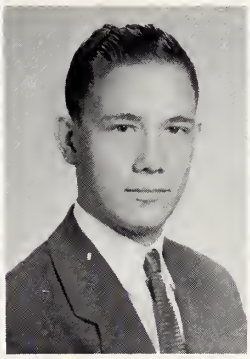
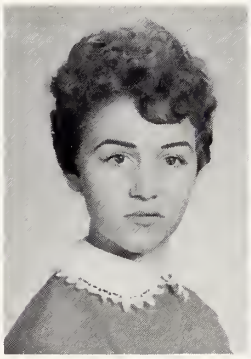
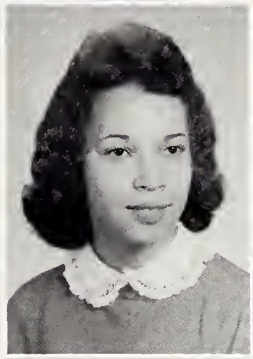
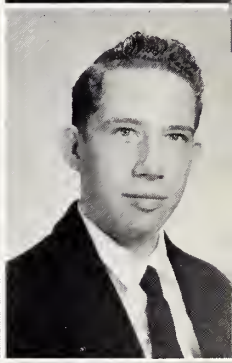

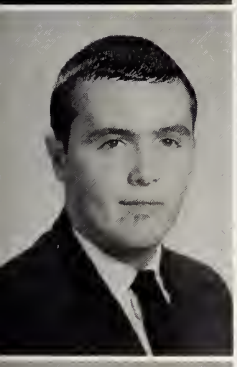

Sylvia Reichard
Robert Ross
Fred Sanders
Dorothy Shatley
Emma Shatley
Tracy Streater

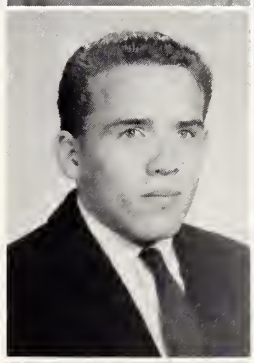
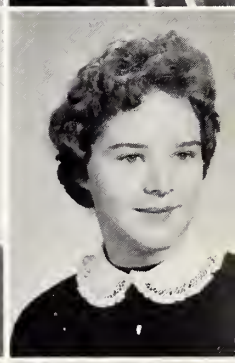

Jerry Story
Patricia Townsend
Kenneth Ward
Barbara West

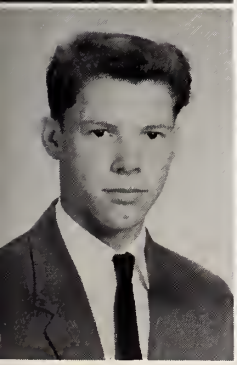

Arnold White
Judy Wilcox
Peggy Williams
Diane Wootton

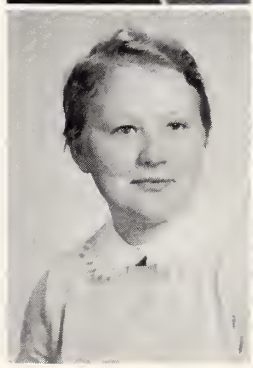

FRESHMAN CLASS OFFICERS

Gerald Sipes, President
Juanita Southard, Vice-President
Linda Collins, Secretary
Diane Buchanan, Treasurer
Hugh West, Reporter

FRESHMEN

Jim Atkins
Jerry Anderson
Tommy Bohler
Virgil Branch

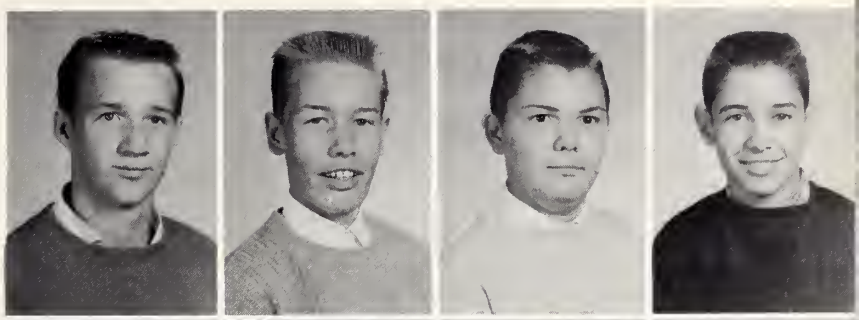

Diane Buchanan
Wayne Bumgarner
Eva Butler
Shella Byrd

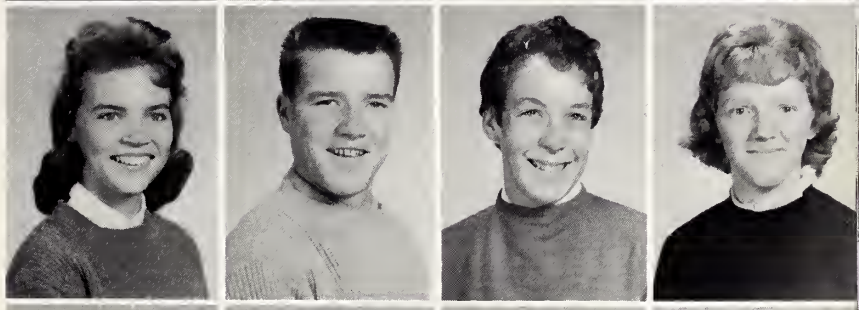

Jewell Cardwell
Stephen Cardwell
Jean Carlton
Shirley Cassidy

Louise Chester
Doug Crowe
Ronnie Crump
Judy Darnell

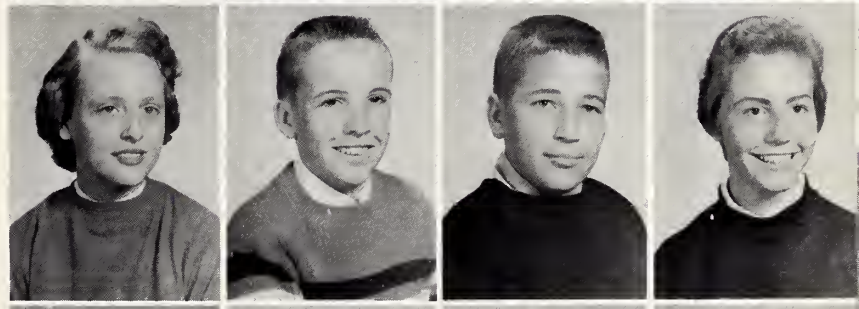

Andrew Dellinger
Barbara Earp
David Eller
Johnny Friesland

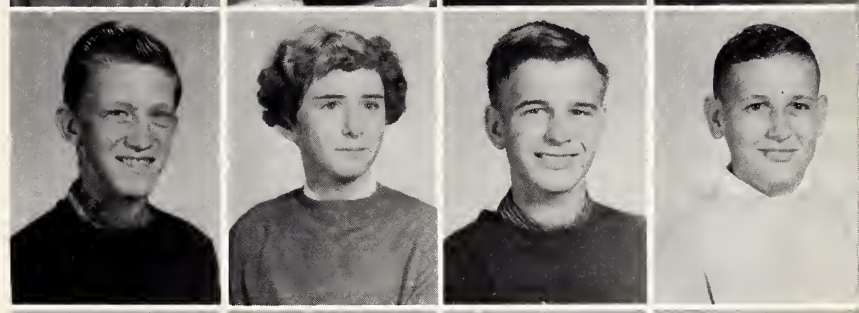

Tommy Friesland
Mary Gilbert
Garry Gragg
Kenneth Greene

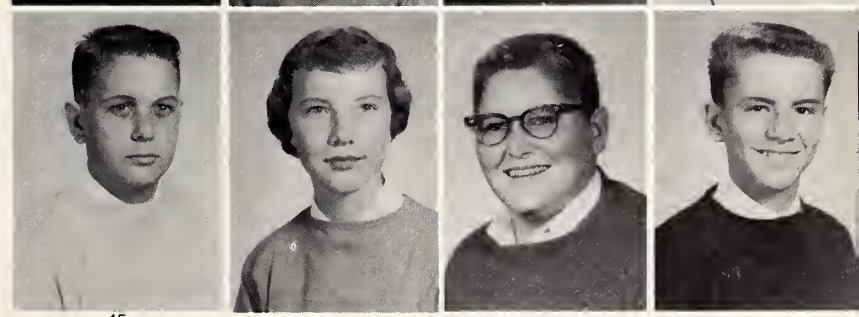

Kathy Griffin
Doris Haney
Rita Haney
Wanda Helton

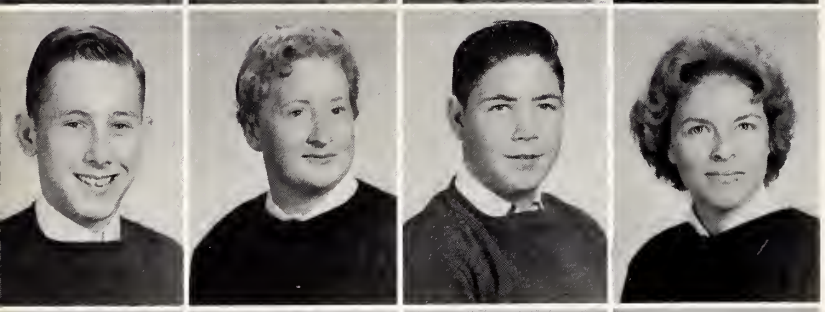

Fred Jenkins
Betty Kincaid
George Lail
Joyce Ledwell

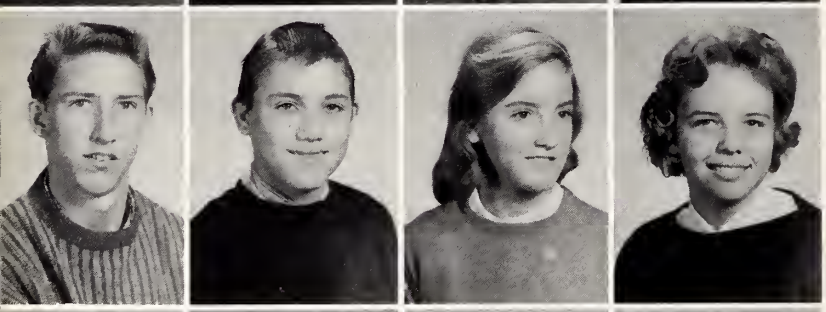

Charles Link
Hurley Main
Louise McGee
Sylvia McKinney

FRESHMEN

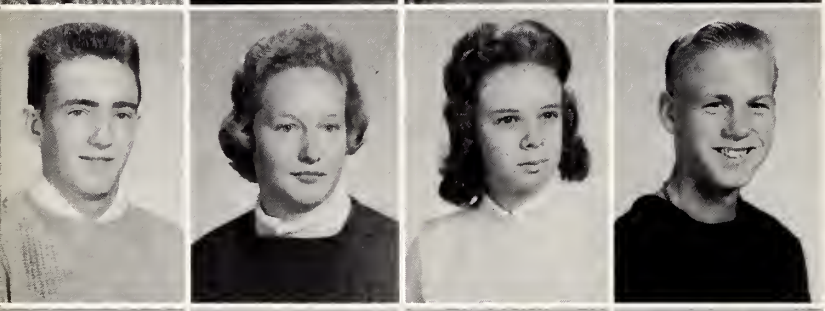

John McMillan
Norma Medford
Linda Melton
Wayne Melton

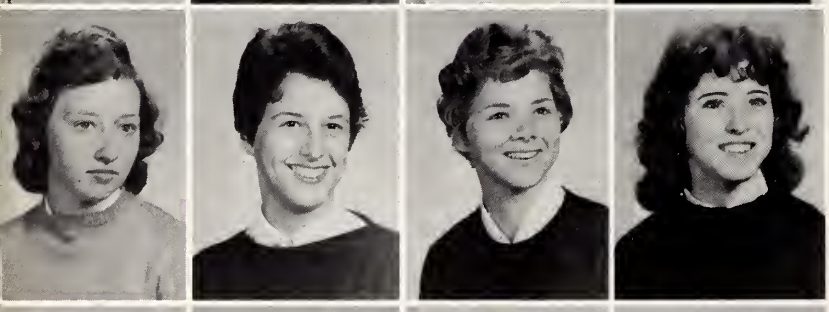

Helen Moore
Pat Moss
Donna Nickols
Nina Osborne

Donald Parsons
Evelyn Pilkenton
Mary Roberts
Rita Roberts

FRESHMEN

Gary Sanders
Donald Saunders
Wayne Shatley
Brenda Shook

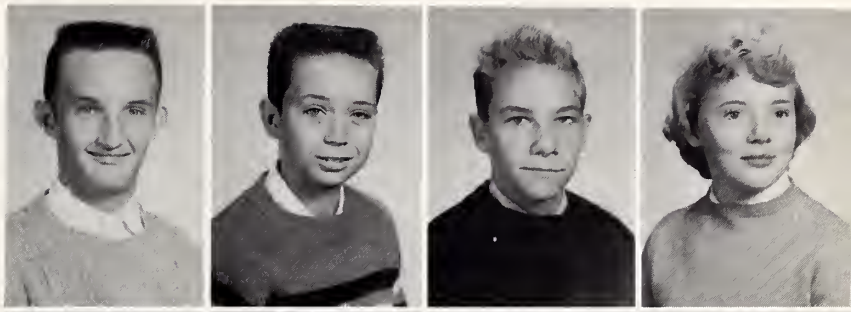

Janet Simmons
Gerald Sipes
Betty Smith
Juanita Southard

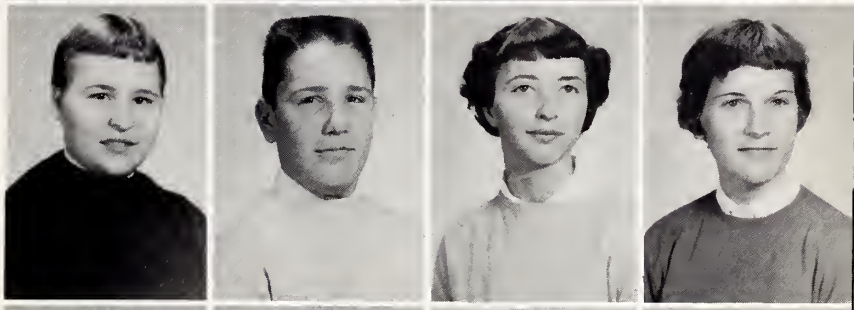

Linda Spears
James Stewart
Jerry Story
Hazel Summerow

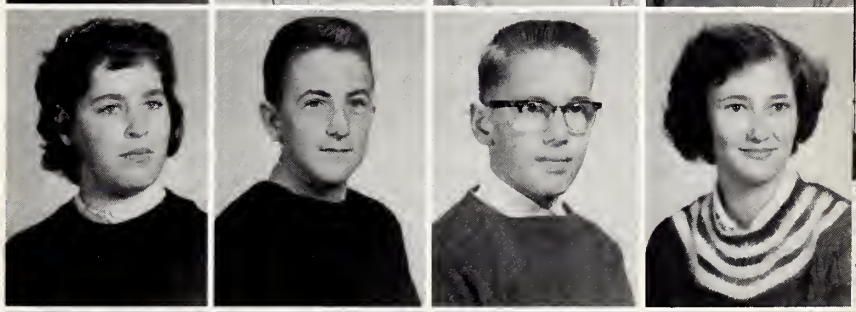

Janet Summerow
Kenneth Townsend
Douglas Triplette
Sarah Walker

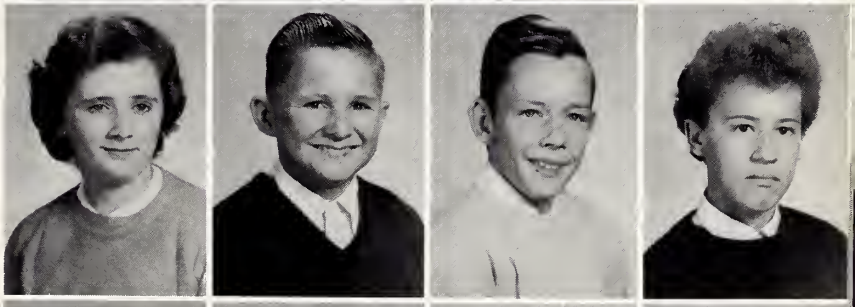

Charles Watson
Gary Watson
Larry Watson
Larry Watson

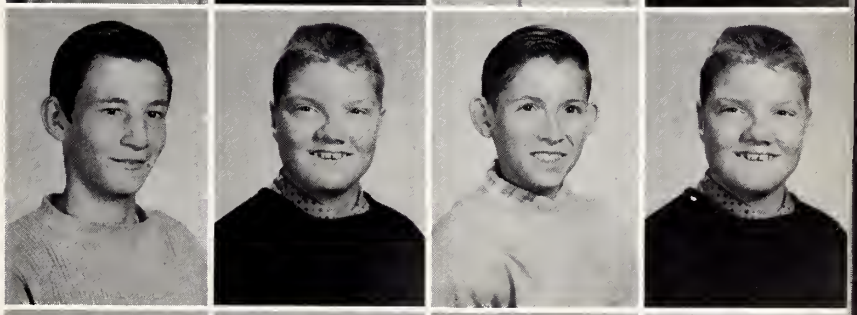

Hugh West
Linda Winebarger
Lena Woodie
John Wootton

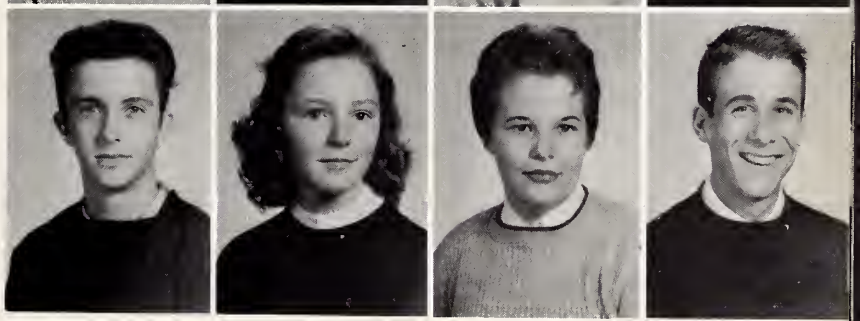

The CHALLENGE *of Selection*

Beauty . . .

Personality . . .

Accomplishments . . .

FEATURES

HOMECOMING QUEEN
Brenda Oliver

Virginia Clay, Attendant
Stewart Story, Escort

Brenda Hoyle, Attendant
Jerry Cloer, Escort

HOMECOMING COURT

Adrain Greene, Attendant
Jimmy Coffey, Escort

Lucy Moore, Attendant
Danny Courtney, Escort

Brenda Saunders, Attendant
Alan Craig, Escort

Florence Snyder, Attendant
Douglas Pilkenton, Escort

HOMECOMING COURT

Rebecca Ward, Attendant
Wayne Davis, Escort

Eveline Wootton, Attendant
Charles Hartley, Escort

MISS-HI-MISS
Eveline Wootton

Harvest Festival Royalty

King and Queen

Sandra Walser
Edward Wootton

Prince and Princess

Teresa Watson
Barry Watters

Mr. and Miss Gamewell

Juanita Southard
Joseph Hightower

BEST SPORTS
Billy Jean Powell, Johnny Ollis

MOST COURTEOUS
Virginia Clay, Norman Andrews

SENIOR SUPERLATIVES

FRIENDLIST
Brenda Hoyle, Carroll Bowman

MOST INTELLECTUAL
Adrain Greene, Alan Craig

MOST ATHLETIC
Mary Bell Curtis, Jack Roberts

PRETTIEST & MOST HANDSOME
Judy Saunders, Joseph Hightower

SENIOR SUPERLATIVES

BEST ALL ROUND
Carolyn Penley, Ted Walker

CUTEST
Brenda Houck, Danny Courtney

BEST PERSONALITY
Charles Hartley, Peggy Kincaid

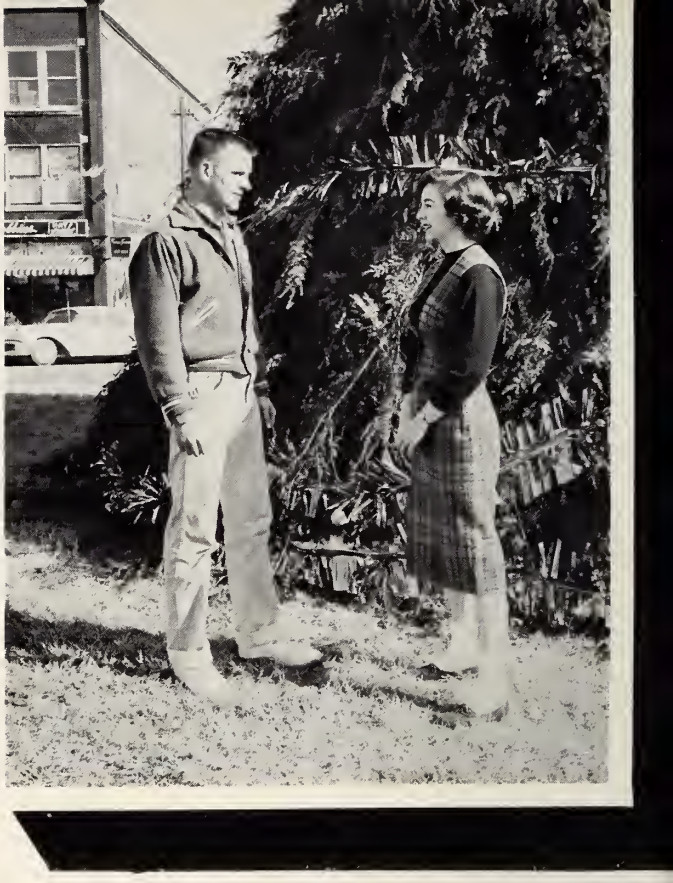

MOST POPULAR
Bill Clay, Eveline Wootton

SENIOR SUPERLATIVES

NEATEST
Celia Whisnant, Bob Lail

MOST LIKELY TO SUCCEED
Jim Coffey, Brenda Saunders

MISS DIARY
Miss Judy Saunders

15
6

The **CHALLENGE** *of*

Competition

Teamwork. . .

Sportsmanship. . .

Enthusiasm. . .

ATHLETICS

Harold Huffman
Quarterback

James Watson
Halfback

Bob Lail
Fullback

Ted Crowe
Halfback

Quarterback Huffman being caught from behind by Appalachian halfback. Lower photo, Crowe dives for first down against St. Stephens.

THE 1959 GAMEWELL

Kenny Ward
Halfback

Jack Roberts
Tackle

Eugene Moore
Guard

Lail picked up first down before roughly tackled by St. Stephens' linebacker. Lower photo, Huffman eludes tackler to gain twenty-seven yards and set up touchdown against St. Stephens' Indians.

Joe Hightower
End

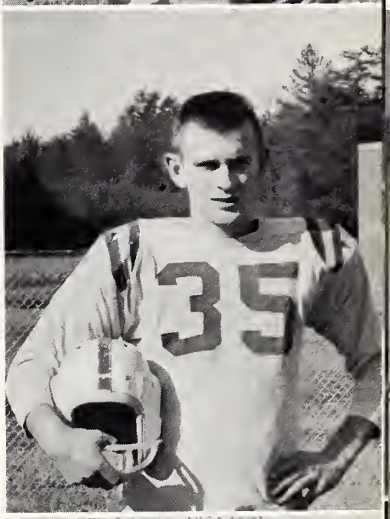

Bill Clay
End

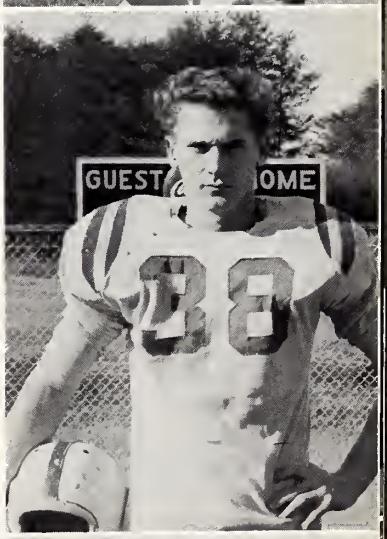

Bill Moore
Center

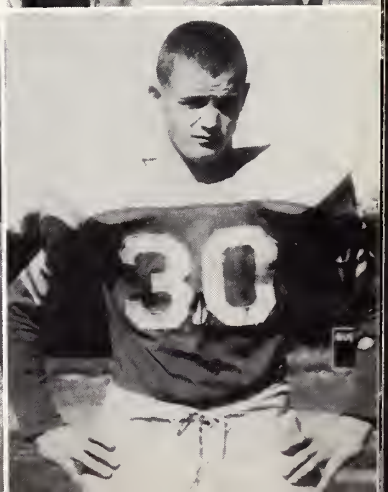

Larry Oliver
Guard

BLUE DEVILS

Ted Walker
Guard

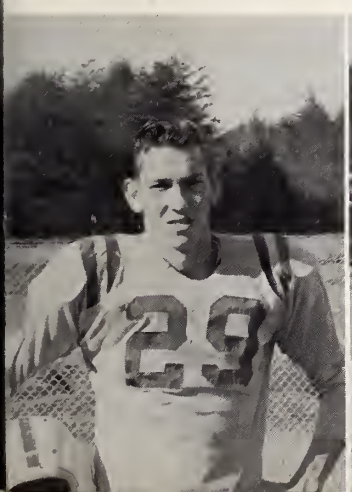

Jim Crump
Guard

Tommy Maynard
Tackle

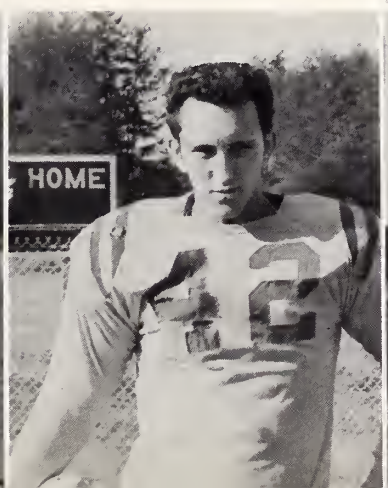

Stewart Story
End

Larry Campbell
Tackle

Kenneth Moss
Tackle

Coaches, Bill Link and Jack Buchanan

Tracy Streater
End

Darrell Cheek
Guard

Johnny Hightower
End

Jerry Bryant
Halfback

Managers: Gerald Sipes, Tommy Crump, and Roscoe Greene

Watson, punting during pre-game warmup

GRID SCORES

Gamewell	25	West Wilkes	13
Gamewell	34	Bunker Hill	7
Gamewell	40	Salem	21
Gamewell	39	Bandy's	13
Gamewell	28	Fred T. Foard	13
Gamewell	19	Old Fort	6
Gamewell	12	Granite Falls	7
Gamewell	20	Elkin	12
Gamewell	27	Glen Alpine	13
Gamewell	21	St. Stephens	0

District Seven Championship Play Off

Appalachian 32 Gamewell 14

David Eller
Guard

Wayne Bumgarner
Tackle

Tommy Bohler
Tackle

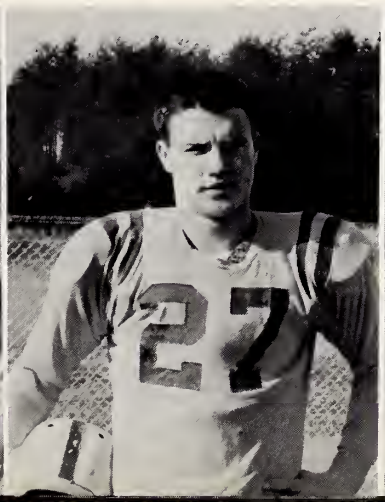

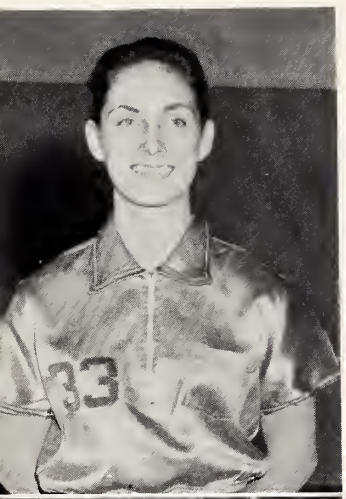

Linda Lail
Forward

Adrain Greene
Forward

Peggy Teague
Forward

1959-1960 GAMEWELL

Dorothy Killian
Forward

Mary Oliver
Forward

Emma Shatley
Forward

BLUE DEVILETTES

Mary Curtis
Guard

Brenda Hoyle
Guard

Brenda Oliver
Guard

Joann Curtis
Guard

Jackie Clay
Guard

Pat Townsend
Guard

Jack Buchanan
Coach

Alan Craig
Center

Charles Hartley
Guard

Bill Clay
Guard

1959-1960 GAMEWELL

Joe Hightower
Forward

Harold Huffman
Guard

Jack Roberts
Forward

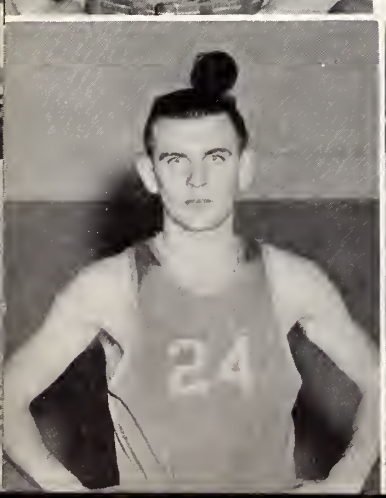

Joe Walker

Mr. Walker, Appalachian State Teachers College Senior, is currently doing his practice teaching in the Physical Education department. He has been invaluable as assistant coach, and is gaining beneficial experience which he will be able to use during his future teaching-coaching career.

BLUE DEVILS

Darrell Cheek
Guard

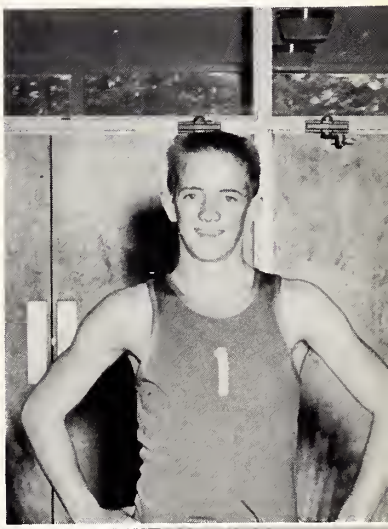

Larry Campbell
Forward

Donald Chandler
Guard

Ted Crowe
Forward

Stewart Story
Center

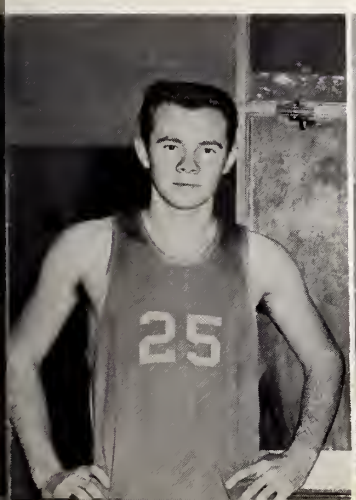

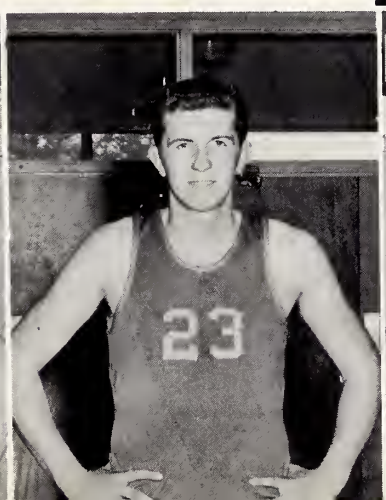

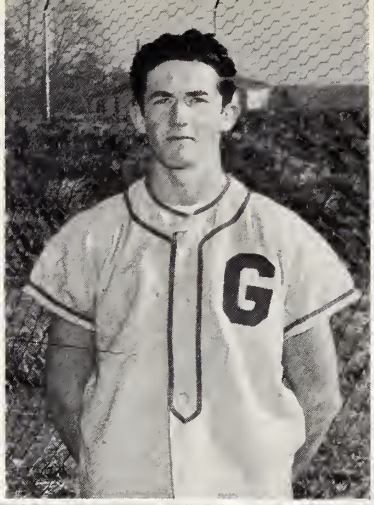
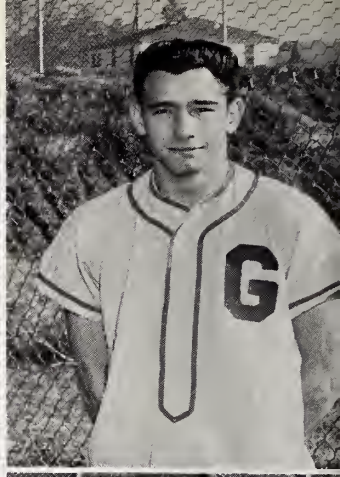

Coach Bill Link
Managers, Boyd Haas and Roscoe Greene

BASEBALL TEAM

Bill Clay
Charles Hartley
Joe Hightower
Bob Lail
Harold Huffman
Tommy Maynard
Eugene Story
James Watson
Billy Benfield
Larry Campbell
Ted Crowe
Roy Sanders

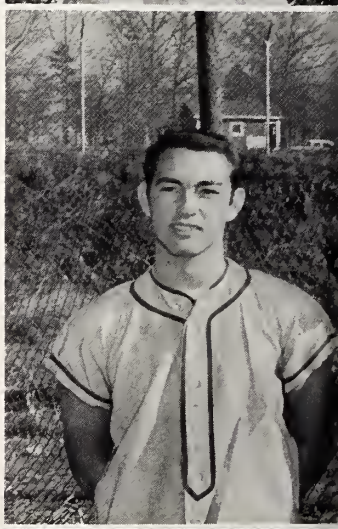

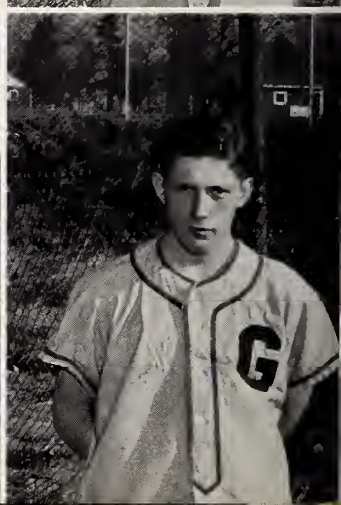

Brenda Houck

Carolyn Penley

Christine Nelson

Martha Winchester

Karen Sherrill

Ellen Boyle

Dianne Davis

Sarah Moore

Celia Whisnant

Chief

All set! You bet!

Big team wow!

EXIT

The **CHALLENGE** *of*

Participation

Service . . .

Leadership . . .

Character . . .

ACTIVITIES

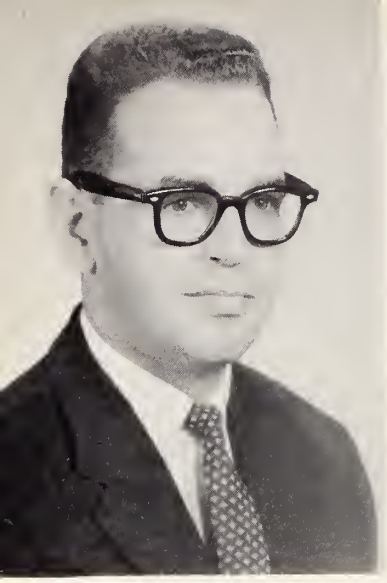

Michael H. Palmer
Advisor

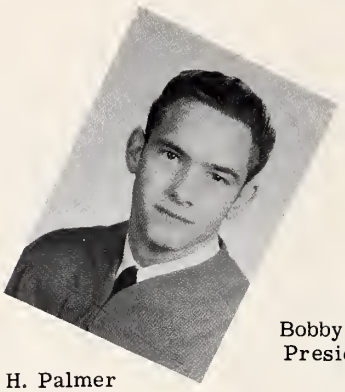

Bobby Lail
President

Alan Craig
Vice President

STUDENT COUNCIL

Adrain Greene
Secretary

Jim Coffey
Treasurer

Charles Hartley

James Watson

Patricia McCall

Larry Houck

Linda Lail
Reporter

Tommy Crump

Richard Holloway

Jerry Anderson

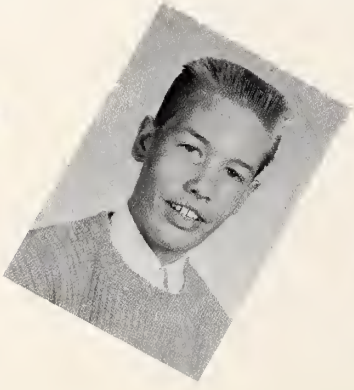

Gary Gragg

Gerald Sipes

Student Council Executive Committee in session

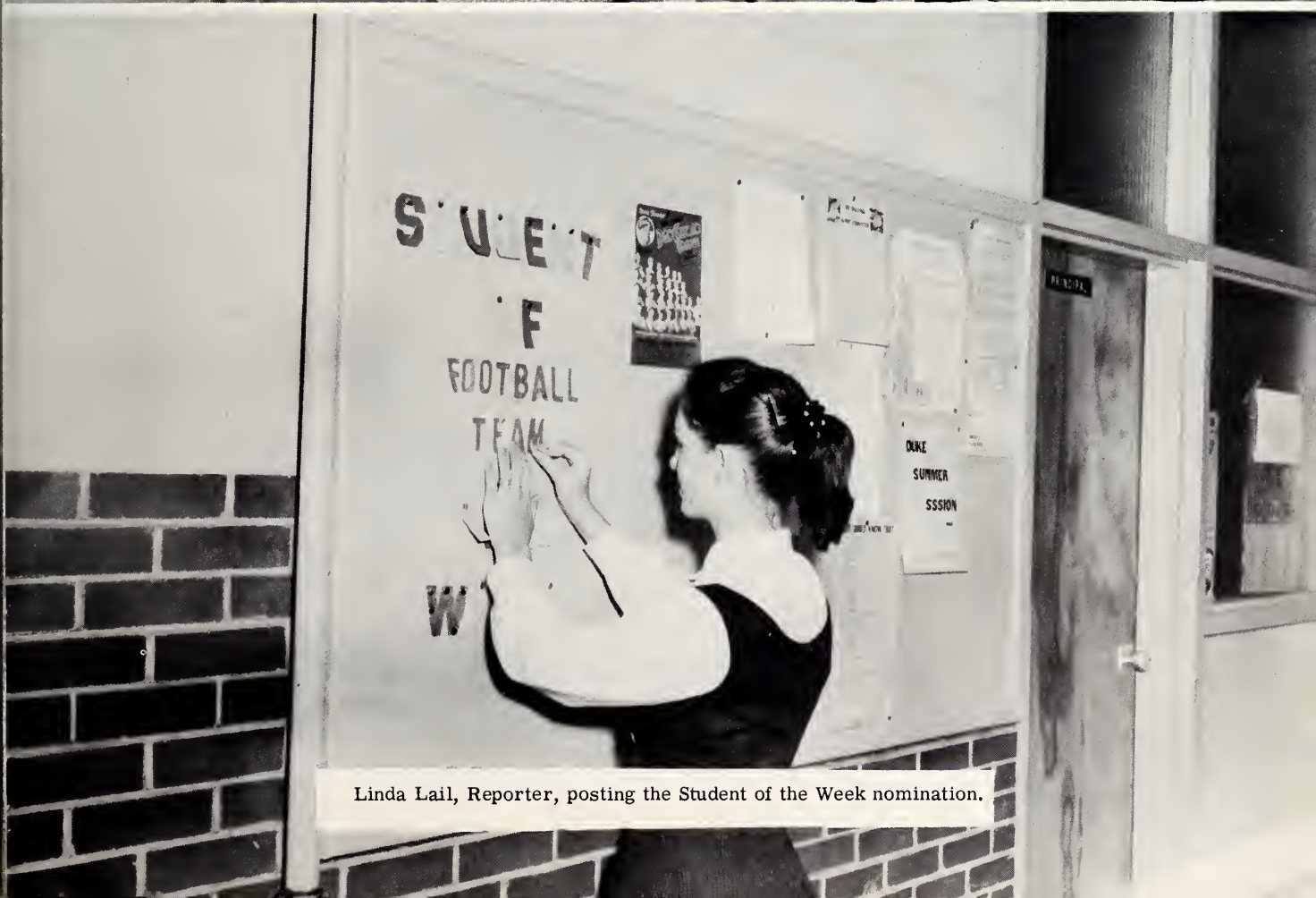

Linda Lail, Reporter, posting the Student of the Week nomination.

Howard W. Holman
Co-sponsor

Carolyn Penley -- Adrain Greene
Editing materials

Bob Lail -- Alan Craig
Preparing Sports Section

Charles Hartley
Making final check

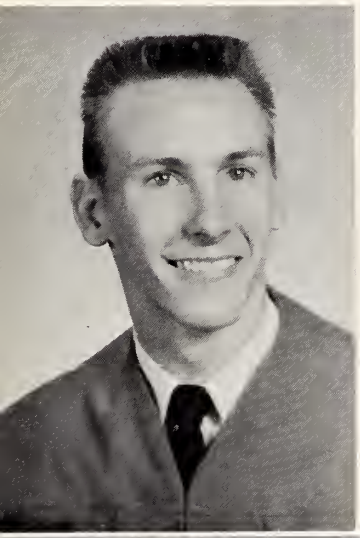

Charles Hartley
Editor-In-Chief

THE DEVIL'S

Carolyn Penley
Co-Literary Editor

Adrain Greene
Co-Literary Editor

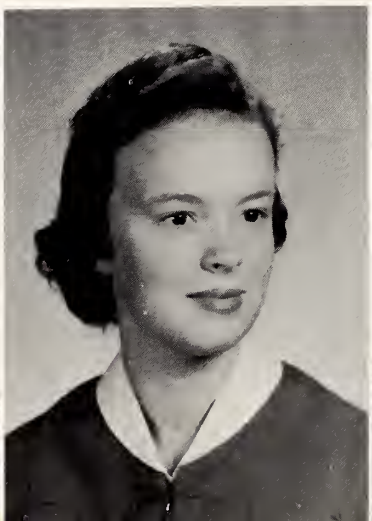

Bob Lail
Co-Sports Editor

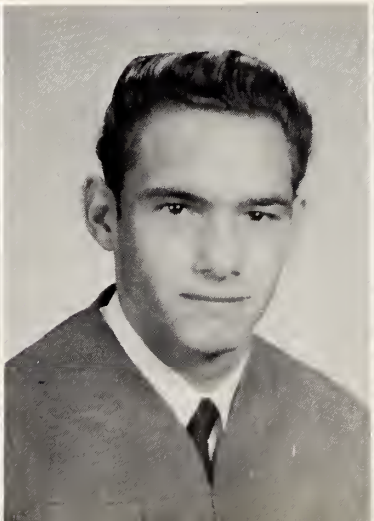

Alan Craig
Co-Sports Editor

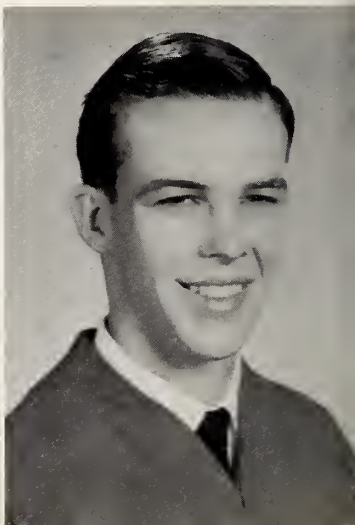

Benjamin R. Setzer
Co-sponsor

Judy Saunders
Sorting photos

Barbara Saunders and Florence Snyder
Sketching Feature section

Jim Coffey and Celia Whisnant
Checking Finances

DIARY STAFF

Jim Coffey
Co-Business Manager

Judy Saunders
Art and Photo Editor

Celia Whisnant
Co-Business Manager

Barbara Saunders
Co-Features Editor

Florence Snyder
Co-Features Editor

Eveline Wootton
Circulation Manager

Jimmy Coffey
Managing Editor

Michael H. Palmer
Staff Advisor

The CHANTICLEER becomes a reality

VOL. I — GAMEWELL HIGH SCHOOL, LENOIR, N. C., OCTOBER 6, 1959 — No. 1

Gamewell High Enrolls Record-Breaking Senior Class

This year Gamewell High boasts the largest senior class enrollment in the history of the school. Sixty-four seniors are registered for this figure registered for the record of 44 graduated last year. Other enrollment figures are: juniors, 57; sophomores, 74; and freshmen, 99.

However, total enrollment is down from the initial enrollment a year ago. Two hundred and ninety-seven high-schoolers enrolled for classes when school doors were opened on September first. In the fall enrollment for the elementary grades was 891, with the largest increase in the first grades. One hundred and twenty first graders began their school careers this fall. Last year beginners numbered 108.

CORPENING BEGINS 31ST YEAR

25 Years At Gamewell

A real milestone was reached upon the opening of this school year. Mr. Reece Corpening, our principal, began his thirty-first year of service to the field of education. Twenty-five of those years have been devoted to Gamewell.

In 1929, the Gamewell School Committee elected Mr. Corpening to serve as the school's principal. The faculty then consisted of two teachers. However, Sawmills, a school on strike for a male principal, contacted him to serve as executive head there. Being the only eligible male principal in the county, he accepted this position at Sawmills and remained there for five years as teacher-principal.

In 1934, Mr. Corpening received another call from Gamewell asking him to succeed Mrs. George Tuttle as head of the school. This time he accepted and has spent 25 years serving the school.

During the years 1942-45, he was in the Air Force stationed in England. The erection of the high school building, now the junior high unit, occurred during his absence. The enrollment of this first high school was 110.

"Fessor," as he is affectionately known to students and teachers, joined the teaching staff of Gamewell School when it numbered seven. During the 25 years he has spent here, 35 teachers have been added—quite an addition to the two in 1929!

Among the present 42 there are hers having long years of service ducation. They are Frances B ell, 35 years with ten at ty, Roger M. McGirt, 19 with two years at G Correll, 12 years here; amin R. Setzer, ten at nd Howard W. Holthe school for nine

'FESSOR

ALAN CRAIG HEADS SENIOR CLASS

Alan Craig heads the list of senior class officers for the class of '60. Adrain Greene will serve as vice-president, Florence Snyder as secretary, Brenda Saunders as treasurer, and Eveline Wootton as reporter.

Alan is serving his second year as vice-president of the student council and was the school's representative to Boys' State in June of this year. Adrain Greene is a member of the student council and is assisting in office work. Florence Snyder is a member of the annual staff and an honor roll student. Brenda Saunders is a member of the Beta Club and the Future Teachers Club and Eveline Wootton also is a Beta member and a future teacher.

Senior store workers for the year are as follows: Brenda Hoyle, Alan Craig, Florence Snyder, Rebecca Ward, Mary Curtis, Brenda Oliver, Lucy Moore, Virginia Clay, Jewell Shoemake, Barbara Saunders, Carroll Bowman, Peggy Saunders, Judy Saunders, Adrain Kincaid, Joanne Watson, Donald Greene, Jack Roberts, and Mary Houck.

The senior rings arrived recently. The boys' ring costs $19.78, the girls' slightly less, $17.52. Most students preferred red or blue stone, but black was available and requested by a few.

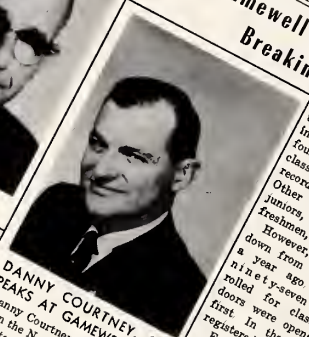

DANNY COURTNEY, SR. SPEAKS AT GAMEWELL P.T.A.

Danny Courtney, Sr., representative in the N. C. General Assembly, spoke to the Gamewell P.T.A. at its first meeting of the year on September 14. He summarized briefly what he believed to be some of the more important items brought before the Assembly during its recent session.

The Caldwell County legislator briefly outlined the organization of the Assembly, explained that much of the work is done in committees, explained that he asked for six committees, but eventually served on thirteen.

Commenting informally on his first work as a legislator, Mr. Courtney said, "It's a rather strenuous job, but gives you first-hand experience in the workings of state governments . . . I do not regret undertaking the job of serving in the legislature. I feel the session was very rewarding for me. I made many friends that I would not have made otherwise."

Several items of business were brought before the parent-teacher group. Over a hundred dollars was pledged to the school as a partial payment on insurance for the football team. The Gamewell Athletic Association and the Gamewell Ruritan Club are sharing in this project. A like amount was pledged to the Gamewell Band, chiefly for purchasing uniforms.

RURITANS HONOR STUDENTS FOR '58-'59

At the Ruritan meeting held on September 17, five Gamewell High School students were honored for outstanding achievement for the 1958-'59 school year. Those awarded were Jimmy Watson and Linda Lail for outstanding athletic achievement; Eugene Moore for being outstanding in the F. F. A.; Melvin Lutz for his safe bus driving; and Alan Craig for citizenship.

JO ANN BUCKNER JUNIOR PRESIDENT

Jo Ann Buckner was elected president of the junior class at a recent meeting. Jim Watson was elected vice-president, Harold Huffman, treasurer.

The members of the junior class are working on several projects to raise money. They are selling 'hot dogs' at football games. This is the first year that games have been available at that 'hot dogs' stand. A profit of $25 was realized from the first night's work at the Salem game.

The class is also selling Christmas cards. The school district has been divided into sub-divisions with three to eight students covering each division.

Carolyn Penley, Editor-in-Chief
Celia Whisnant, Staff Writer

Jack Roberts - Becky Ward, Proofreaders

Charles Hartley
Brenda Saunders
Sports Editors

through WORK! WORK! WORK!

Mary Curtis, Finance Officer
Adrain Greene, Business Manager
Alan Craig, Advertising Manager

Peggy Kincaid, Exchange Editor
Barbara Saunders, Secretary

Bob Lail
Art Editor and Photographer

Future Teachers Club Officers --- Mrs. Correll, Sponsor

FUTURE TEACHERS CLUB

Added color at football games

GAMEWELL BAND

FRENCH CLUB

4-H CLUB

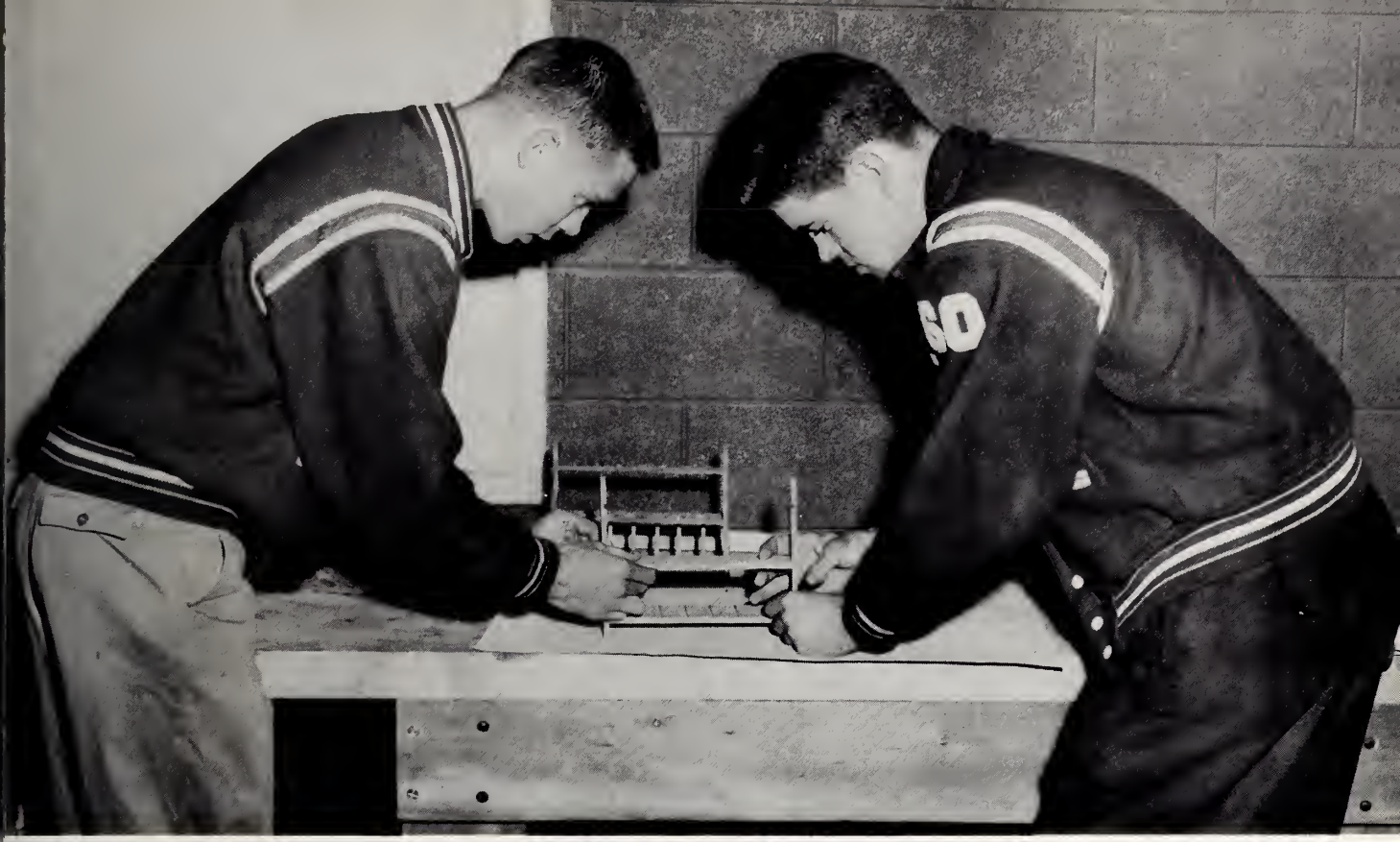

STATE FARMERS

Carroll Bowman and Jack Roberts

FUTURE FARMERS OF AMERICA

SENIOR STORE EMPLOYEES

Manager Peggy, checking ice cream purchases while "Mr. Sherrill" looks on.

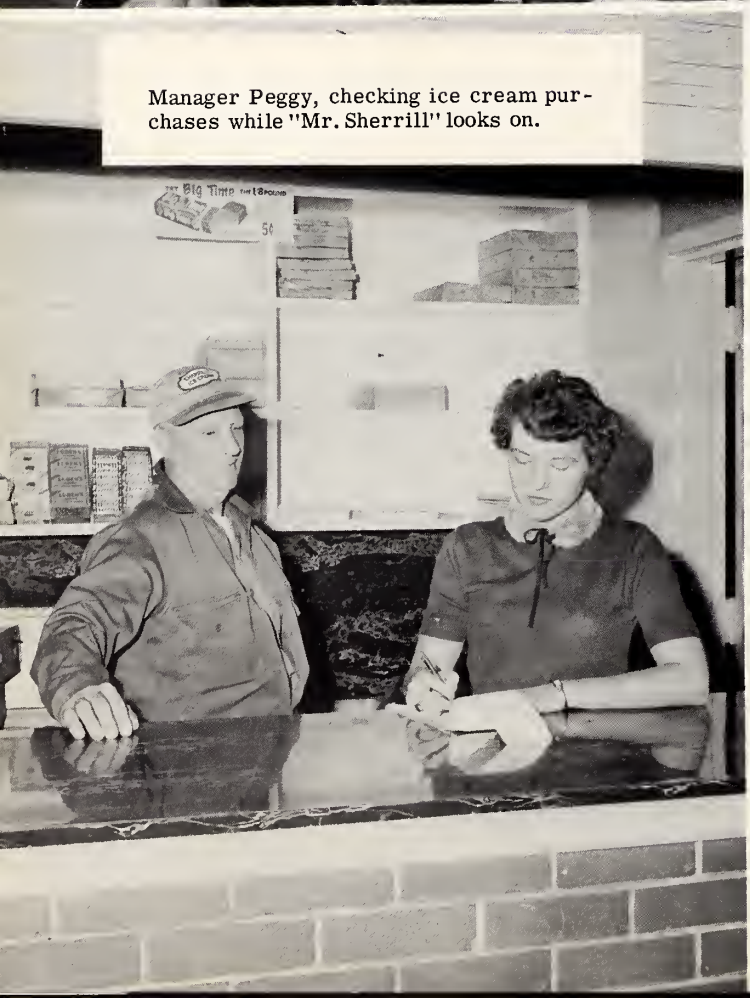

"What'll you have?"

Patrolman Wilson lectures our "speedy" bus drivers.

The **CHALLENGE** *of*

Contribution

Friendliness. . .

Support. . .

Cooperation. . .

Advertisements

Compliments of

CALDWELL FARM SUPPLY

FCX-Dealer-Agent

Whitnel, North Carolina

Compliments of

TEAGUE'S FURNITURE COMPANY, INC.

Lenoir, North Carolina

Compliments of

FAIRWAY SUPER MARKET

Lenoir, North Carolina

HOOVER GULF SERVICE

Gulf Products
Dependable Service

333 East Harper

Compliments of

CALDWELL FURNITURE COMPANY

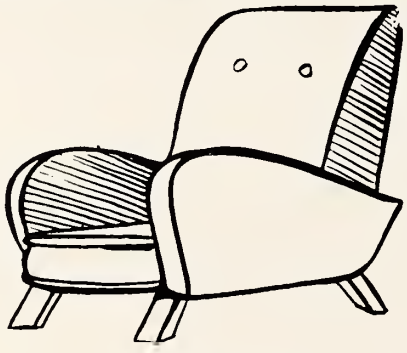

Dial PL 4-4581

Lenoir North Carolina

Compliments of

LENOIR DRUG STORE

Lenoir, North Carolina

Compliments of

BELK'S DEPT. STORE

Belk's Home of Better Values

Lenoir, North Carolina

Compliments of

LENOIR NEWS-TOPIC

Lenoir, North Carolina

Compliments of

GWYN'S GENERAL INSURANCE AGENCY

Lenoir, North Carolina

Compliments of

DAVIS WOOD PRODUCTS CO.

Manufacturers of
Plywood and Dimension Stock

Phone PL 4-3032

P. O. Box 277

Lenoir North Carolina

Compliments of

CITY FLOUR & FEED CO.

Lenoir, North Carolina

Compliments of

JESSIE'S BEAUTY SHOPPE

Lenoir, North Carolina

Compliments of

ROSE'S 5-10-25¢ STORES

Lenoir, North Carolina

Compliments of

MUTUAL BUILDING & LOAN ASSOCIATION

Lenoir, North Carolina

Compliments of

EAGLES 5 & 10 STORE

Lenoir, North Carolina

Compliments of

COURTNEY'S STORE

Lenoir, North Carolina

Compliments of

BROYHILL FURNITURE FACTORIES

Representing

Lenoir Chair Co.

Lenoir Furniture Corp.

Conover Furniture Company

Harper Furniture Company

O. L. Broyhill Furniture Corporation

Lenoir

North Carolina

Compliments of

Valdese North Carolina

GLEN BURNIE LANES

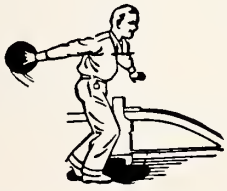

Bowling at its best!

S. W. By-Pass - Highway 18

Lenoir, North Carolina

Compliments of

BERNHARDT FURNITURE COMPANY

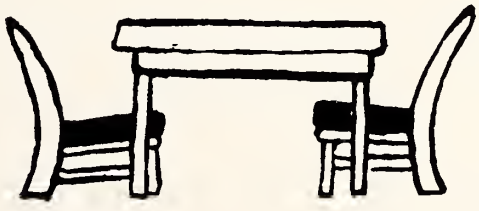

Lenoir, North Carolina

BARGER-ASHE ROOFING CO.

Manufactures of
Special Equipment

Phone PL 4-7231

Lenoir, North Carolina

Compliments of

MIKEAL'S MEAT PRODUCTS

Lenoir, North Carolina

Compliments of

LENOIR ELECTRIC REPAIR

Lenoir, North Carolina

Compliments of

BERNHARDT-SEAGLE CO.

Lenoir, North Carolina

Compliments of

LENOIR NEWS TOPIC

Lenoir, North Carolina

Compliments of

KENTWOOD GRILL

Lenoir, North Carolina

"Flowers say
what words cannot."

KENTWOOD FLORIST

Dial PL 4-7401

Lenoir, North Carolina

Compliments of

CRUMP'S BAR-B-Q

Lenoir, North Carolina

Piggy, ("P.L.")

Well this is our last year at "Lar Hi" Farewell but Hope we can have as much fun after we're out of school as we did when we were in school. We have had some real good times like in the eighth grade ("Hedge", "Walt", "Lib."). I don't know who will win the bet, do you?

I hope you all the happiness in the world, now and in the future.

I'll always remember some of the good times we have had at "Perkins Park" won't you? Hope to have more fun this summer.

I hope you Seniors have a good time at graduation. I think I will have a good time although not as much as you all but fun.

I hope you the best of luck in the "great" years to come.

Your friend always,

"Walter"

SHADOWLINE, INC.

Lingerie you'll like near you!

Morganton North Carolina

Compliments of

BARTON HAYES MILLS

Hudson North Carolina

DUKE POWER COMPANY

Lenoir North Carolina

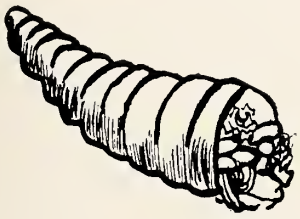

Compliments of

THRIFT FOOD CENTER

"Quality Foods"

Lenoir North Carolina

Peggy,

Well another year is up. You are leaving good ole G.H.S. The place won't be the same without "Sister"

Boy, have we ever had fun. Like when we were little pretending but we were chickens and "laying" eggs.

Riding in the boat. And losing the oar. Well that can happen to anybody.

at the Beach!

Skating!

Church! namely M.Y.F. Good old M.Y.F.

And Heaven knows where else.

Stay like you are and you will for certain wind up on top

Good ~~luck~~ luck. But who needs look when they have all the characteristics you have.

A Friend Always

HENRY

Brother

Compliments of
FASHION SHOP
Lenoir, North Carolina

Compliments of
MACKIE FURNITURE CO.
Lenoir, North Carolina

Compliments of
WEST HARPER GULF SERVICE
Lenoir, North Carolina

Compliments of
ROCK HAVEN GARDENS
Lenoir, North Carolina

Compliments of
WELCHE'S MARKET
Lenoir, North Carolina

Compliments of
F. L. GERMAN MOTORS
Granite Falls, North Carolina

Compliments of
BROTHER PEARSON JEWELER
Lenoir, North Carolina

Compliments of
THOMPSON-LIPE COMPANY, INC.
Lenoir, North Carolina

Compliments of
LENOIR WOOD FINISHING CO.
Lenoir, North Carolina

Compliments of
H & W MOTORS
Lenoir, North Carolina

Compliments of
CALDWELL BUILDERS SUPPLY CO.
Lenoir, North Carolina

Compliments of
LENOIR PAD AND PAPER CO.
Lenoir, North Carolina

Compliments of
SMITH CROSSROADS
DRIVE-IN RESTAURANT
Lenoir, North Carolina

Compliments of
LEFTWICH ELECTRIC CORPORATION
Lenoir, North Carolina

Compliments of
FOX-TOLBERT CHEVROLET
Granite Falls, North Carolina

Compliments of
WATSON'S MARKET
Lenoir, North Carolina

Compliments of
HERMAN BODY SHOP
Connely Springs Road

Compliments of
TORRENCE SERVICE STATION
Lenoir, North Carolina

Compliments of
WHITNEL 5 & 10
Whitnel, North Carolina

Compliments of
CAROLINA RESTAURANT
Lenoir, North Carolina

Compliments of
LERNER'S STORE
Lenoir, North Carolina

Compliments of
SWANSON PLUMBING
Lenoir, North Carolina

Compliments of
BAKER WHEEL ALIGNMENT
Lenoir, North Carolina

Compliments of
HOUCK'S TRIM SHOP
Lenoir, North Carolina

Compliments of
CORADA SHOP
Lenoir, North Carolina

Compliments of
REMNANT STORE
Lenoir, North Carolina

Compliments of
GLOBE HARDWARE STORE
Lenoir, North Carolina

Compliments of
BOST LUMBER COMPANY
Lenoir, North Carolina

Compliments of
BARRINGER OIL CO.
Lenoir, North Carolina

Compliments of
PRICE FLOOR COVERING CO.
Lenoir, North Carolina

Compliments of
W. G. CANNON PAINT CO.
Lenoir, North Carolina

Compliments of
PRINTING HOUSE
Lenoir, North Carolina

SMITH PRINTING COMPANY INC.

Arts, Office Equipment, and Supplies

Lenoir, North Carolina

Compliments of

DOME DRIVE-IN

Lenoir, North Carolina

Compliments of

BUSH MOTOR SALES

Whitnel, North Carolina

Compliments of

TRIPLETT CLOTHING CO.

Lenoir, North Carolina

KENTWOOD GULF SERVICE

Brake Service-Motor Tune-Ups

100 South By-Pass

Lenoir, North Carolina

Compliments of

FAIRFIELD CHAIR CO.

Lenoir, North Carolina

Compliments of

GREER FUNERAL HOME

Phone PL 4-4521

Lenoir, North Carolina

Compliments of

LENOIR ARMY-NAVY SURPLUS INC.

Lenoir, North Carolina

Compliments of

THOMAS PHILLIPS 66 SERVICE

Lenoir, North Carolina

Compliments of

PETERSON'S SHOES

Lenoir, North Carolina

Compliments of

SOUTHARD GRO.

Lenoir, North Carolina

Compliments of

BUSH BARBER SHOP

Lenoir, North Carolina

Compliments of

W. L. CLAY INS. AGENCY

Lenoir, North Carolina

Compliments of

GIBBON'S ELECTRICAL CO.

Lenoir, North Carolina

Compliments of

THOMAS MOTOR SALES

Lenoir, North Carolina

Compliments of

S & W MARKET

Lenoir, North Carolina

Compliments of

CARLHEIM HOTEL

Lenoir, North Carolina

Compliments of

R. G. WHITE

Lenoir, North Carolina

Compliments of

RAINEY'S WATCH REPAIR

Whitnel, North Carolina

Compliments of

A. D. HUFFINES

Lenoir, North Carolina

Compliments of

CROWELL'S GOODYEAR TIRES

Lenoir, North Carolina

Compliments of

CENTRAL SERVICE STATION

Lenoir, North Carolina

Compliments of

RAY COFFEY'S CONCESSIONS
CALDWELL COUNTY COURTHOUSE

Compliments of

CAROLINA TIRE AND APPLIANCE COMPANY

Lenoir, North Carolina

BETTER TASTE...
PEPSI-COLA
...BIGGER DRINK

The Light Refreshment

PEPSI-COLA BOTTLING CO. OF HICKORY, INC.

Lenoir, North Carolina

Compliments of

DAYVAULT'S DRUG STORE

It's new!

Located just across
from the Post Office. . .

and just as reliable

Lenoir, North Carolina

Compliments of

Steele RULANE Gas Service

STEELE RULANE SERVICE, INC.

Lenoir, North Carolina

Compliments of

HAMMARY MANUFACTURING COMPANY

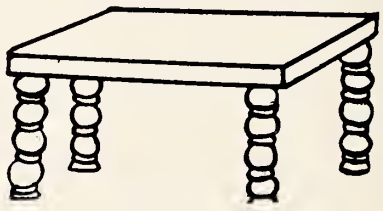

Lenoir, North Carolina

Compliments of

FIRST UNION NATIONAL BANK OF NORTH CAROLINA

Member Federal Reserve System

Member Federal Deposit Insurance Corporation

Lenoir North Carolina

Compliments of

TOM'S TOASTED PEANUTS

Hickory North Carolina

NEWTON TRANSFER COMPANY

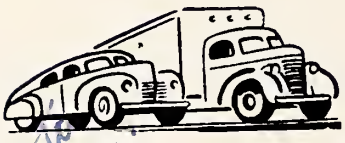

PL 4-4516

Lenoir North Carolina

Compliments of

BLUE BELL INCORPORATED

Dial 4-5371

Lenoir, North Carolina

Compliments of

LENOIR
ICE & FUEL COMPANY

Ice-Coal-Fuel Oil
Kerosene

Phone PL 4-7291

Lenoir, North Carolina

Peggy
I have enjoyed going to school with you these past years. You are a sweet & nice girl, Be to a very deserv always a friend
Vera Mae Kint

The pause that refreshes
...with ice-cold Coca-Cola
DRINK Coca-Cola

COCA-COLA BOTTLING COMPANY

Hickory North Carolina

Peggy,
may I say to a sweet and wonderful girl that I have certainly enjoyed going to school, and working on class activities with you. I know you will succeed in anything you attempt to do. Be of luck to you in years too come.
always,
Jack

Compliments of

Food Quality

Health Molds

'Round For

Year All

The Occasions

SHERRILL'S ICE CREAM

Granite Falls North Carolina

Compliments of

SMITH CROSSROADS

Lenoir, North Carolina

CITIZENS BUILDING & LOAN ASSOCIATION

The Home Builders' Friend

Savings Insured to $10,000

Lenoir, North Carolina

Compliments of

DIXIE PIG BAR-B-Q

Lenoir, North Carolina

ANDY'S DANDIES

For The Best In Town
Just Cruise On Down

Lenoir, North Carolina

CITY-SERVICE CLEANERS AND LAUNDRY

214 West Harper Avenue
and
330 West Avenue

Lenoir, North Carolina

SMITHEY'S

Dry Goods. . . .Groceries
and
Meats

Lenoir, North Carolina

Compliments of

TOM BROOKS CHEVROLET

Highway 321-A - Whitnel

Lenoir, North Carolina

Compliments of

LENOIR STATIONERY STORE

Home of
All Occasion Cards
Office Supplies

West Avenue

Compliments of

BLUE RIDGE ELECTRICAL MEMBERSHIP CORPORATION

Dial PL-4-9439

104 North Mulberry

Lenoir North Carolina

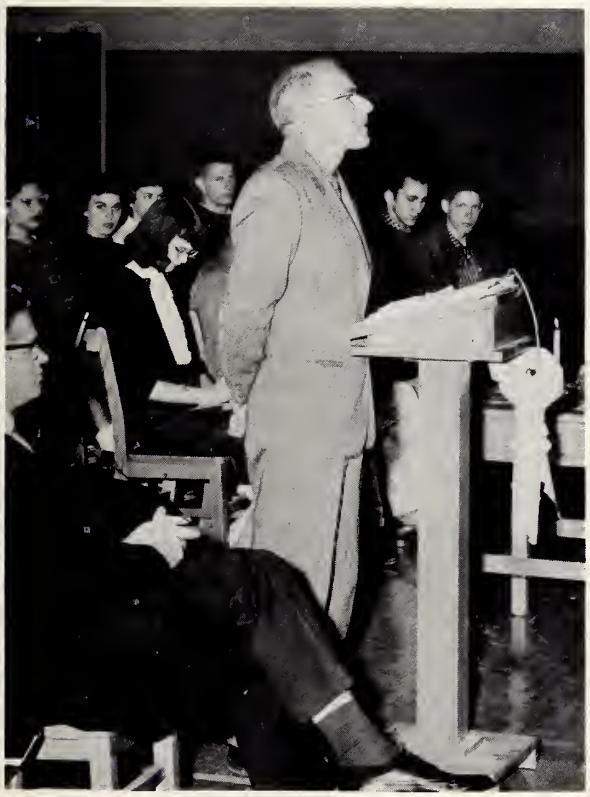

Compliments of

CAROLINA OFFICE EQUIPMENT COMPANY

Hickory, North Carolina

Compliments of

ERVINS MENS' SHOPS

Compliments

EUNICE ABEL

Compliments of

THE GAMEWELL RURITAN CLUB

FELLOWSHIP - COMMUNITY SERVICE - GOOD WILL

Delmar
FINEST QUALITY IN YEARBOOK PRINTING

Peggy.
I have enjoyed knowing you and going to school with you for the last 12 years. I wish you lots of luck, happiness, and success in the future. May all your dreams come true.

A friend always
"Eddie"

Peggy,
To a very sweet girl, I wish for you happiness and success in life. Please stay as cute as you are now.

Always a friend,
Charles H.

Peggy.
This is it and not "[illegible]" — the end of school for us. I know you are going to school next year and I wish you all the luck in the world. You are a very determined girl and I know you will do whatever you set your mind to. We have really had some good times here at Tamewell. You and Everyone has added something to my life that can never be taken away. You have all the qualities of a very successful person. You really don't need luck but here's wishing the best and I mean the very best of luck for your [illegible] life.

As Ever,
[illegible]

Peggy, I have truly enjoyed knowing you these past years. Not knowing you would have been a misfortune. I really enjoyed working with you in the store. Peggy, I really don't know how to put in works the way I feel about you. I glad we're rooming together at Washington Will take that place apart! I hope we have a ball. I think we will, don't you? Always ~~[illegible]~~ stay the way you are and I'm sure the best will be yours. I really think you have the best personality in school.
What is your last name?

Love always,
Brenda Hoyle

Peggy.

I certainly have enjoyed being in the Senior class with you this year. I wish you the Most success at Charlotte, this summer. May you and Doug have all the happiness in the world because you two are the type of people who deserve it. Shall we always be friends.

Love always.

Jo Anne W. Lutz.

Peggy,
I sure have enjoyed being a senior with you. May be we aren't parting for ever this year. I mean may be we'll see each other occasionally, if you settle down in Lenoir with Doug. Here's wishing you all the happiness you deserve.

Best Wishes,
Mrs. J. D. Bradshaw, Jr.

Peggy,
Nice to know you, lot of luck & happiness in the future. Remember Doug's are the best!!!

Best Wishes,
Judy Fitzgerald

Peggy,
you are very
good friend. I
want to wish you
the most success in
the future. Mary Lee

Peggy,
[illegible]
Carroll

Peggy,
I have enjoyed going
to school with you these
Past few years. It has
been nice knowing you.
Do you remember when we
were in the hospital together,
we had some pretty good
times. Best of luck to a
very sweet girl.

always a friend
Shelby Jean

Peggy,
I have really enjoyed
going to school with you
these years. You are truly
one of the nicest persons
I have ever known. Best
of luck and may your
future be filled with
happiness.
Always
Della Dean Reichard

Peggy,
Knowing you has been
a pleasure. Never forget
our good times in the
grammer grades ~~our~~ the
many nights that we
spent together, & our
high school fun. Your
personality has gained
you a lot of friends &
has helped with your
success. Best of luck
to you & Doug. Don't
forget me as one of
your many friends
God bless you in
your future.
Love,
Brenda "Dram"

Peggy,
It is really hard to
put down everything,
because it would take
to much time. You
have really been a
great influence to
me. We have had
some of the most
wonderful times,
which will not be
forgotten. I wish
you all the luck
and happiness any
person could ever
have. Good luck
to you and Doug in
everything you'll
undertake to do.
Always a Friend
Never forget me.
Linda (Ma!
"Pea")

Peggy,
I have enjoyed going
to good old "G. H. S" with
you. It has been a pleasure being
one of your many friends. The best
of luck to a very sweet girl.

A friend always,
Mary Houck

Peggy,
It has been nice knowing you and going to school with you this past year. You have been a real help to me in my studies and I thank you for it. I hope you have all the success and happiness that life has to offer.

Good luck!

A Friend Always,
Bob L.

Peggy,
It has been fun going to school with you these past years. You are a very sweet girl, and have a sweet personality. May the best of everything come your way in the future years

A Friend
Jewell Dean-Shoemake

Peggy,

Good luck to you in whatever you decide to do after graduation. I enjoyed having you in my 8th grade along with these other present Seniors. Please use your ability to the best advantage.

Sincerely,
Ruth Kesler

Peggy,

I can think of many things to say to you, but many of them have already been told to you. First, for being so sweet to me — thanks. You just can't imagine how a teacher feels toward those who help her in every way. I hope you won't ever forget ole "Teach". Write me next year.

With love and best wishes
Shirley Basinger
Peace College
Raleigh, N.C.

Next yr. →

Peggy,

We are about to depart upon our journey in life. We shall be armed with the tools of education. I am sure you, with your intelligence, have mastered these tools. Your vivid personality, charm, and intelligence will take you far in this life. I consider myself extremely fortunate to have known someone such as you.

Always,
Alan

Peggy,

I don't really know what to say this being my last year to sign annuals. I have enjoyed being in typing, English, Bookkeeping, History, Shorthand with you. I are also glad we chose you as Star Manager because you have done a great job. I'll never forget the good times that alice had in the Lexico Store. I sure will miss all this next year with Kings College. Good luck with Doug and

Love,
Ginger (Sigma)

Peggy, I have enjoyed going to school with your for the past three years. You are a very nice and sweet girl. I hope you have the best of luck and success in the years to come. I hope you and Doug the best life has to offer.

Love a friend,
Frances Carver

Peggy,
It has been real nice knowing you and being friends. May our friendship go on and on.

A very good friend,
Shirley

(Reserved) April 27, 1960

Kincaid,

Oops! I should have said Bizzy shouldn't have I — well anyway you will always be Kincaid to me even though something has changed. You know, like June so. Liz, you are just wonderful and I love you like you were my own sister. You have made my last year at Barnwell so very happy in so many ways. We have really had some good laughs together. Our talks down at the old store and our little whispers here and there. And of course our pop-cycles. "Do you want a cherry or lime?" And my little joke — a cherry, I need one! Ha Ha! Our cookie scene, and of course our never loosing a piece of bubble gum just because it fell on the floor! I'll always remember when I went home with you during that snow. We didn't eat too much — now did we? I'm so happy for you and Doug, and I know you are the happiest girl in the world. I wish I were as happy, but maybe someday I will be. I'm looking forward to our Washington Trip, we are going to have a blast I know. I'm running out of space so I'll just say, May the best of everything be yours and Doug's.

Love Always,

Florence

Peggy,
You're just plain wonderful! I admire you — you are mature and yet you are loads of fun. You perhaps are the sweetest and kindest girl I know. Wow, are you a cute "chick" too. (How do you keep a tan in the winter too.) I mean it sincerely when I say that your friendship is one that I will always treasure. (I hope we can get together some after school is out)

Love,
Eveline

Peggy,
The years that we have been friends have meant so very much to me. I can remember the many Sunday afternoons up at "Pirks" and the ~~[illegible]~~ like trips we would take.

I want to wish for you the very best any one could have and hope you wildest dreams (day or night) come true. I know you will make a success of any thing you do and your list of friends will continue to grow very fast.

The very best of every thing to an all-round pal.

Alfaraya M. Pal
Coron

Peggy.
I have enjoyed these twelve years together. You have been very well recognized at Gamewel for your warm friendly smile in passing in the hall. Not speaking of being at parties, beach, or just together.
Good Luck.
Danny C.

Peggy

I can't say how much fun it has been going to school with you these past 12 years. You have all the qualities that make into a wonderful girl. The best of everything in the future.

Love,
Lucky

Peggy,

You are a very sweet and intelligent girl, and it has been a great pleasure going to school with you. I'll always remember your smiling face and sweet personality. I want to wish you the best in all your years to come.

Always a friend
Brenda Chester

Peg,

I really don't know how to tell you this but I'll try. I don't know of any one girl that's been as sweet and nice as you have been in the years that I've known you. You're a real good room-mate (at the beach) even if there was three in the bed, more or less. Remember that bath tub. That's the craziest thing I've ever seen. Real gone man!! I have truly enjoyed going to church with you and helping out with the ole secretary job. We've had some real crazy times at M.Y.F. I hope that next year after you're gone that you'll always come back to Littlejohns. (Best in the Land.) Peg, I can't keep many secrets but I'll never tell the one you told me at revival last summer. I'll tell you my secrets some day when you've got lots of time. Peggy, here's wishing you and Doug the best of everything, you deserve it. Best of (unneeded) Luck always. Martha Winchester

Peggy, (Pilk)

I sure do hate to see you Snow's leave this year, but for your sake I'm glad.

We certainly have had some good times together, and I have really appreciated, and enjoyed your friendship.

It sure would be nice if we could go back to the beach together this year, boy if we could I'd go, wouldn't you?

If the slight chance ever possible, I think we might arrange to go. You and Doug could make it alright, but I dunno tho, well there would have to be some changes made in our case, now wouldn't there?

Peggy, I couldn't begin to tell you how much your wonderful friendship has meant to me. Every little thing that you have done or said to me, about certain things, has really helped me a lot. I'll always remember you for that.

Oh crap, here I have gone and written a whole page. I'm sorry.

The Very "Best of Everything" to you and yours. I sure hope everything turns out for you and Doug like you want it.

Love Ya +
Always a Friend
Martha

Peggy,

Your friendship has meant alot to me all these years. You are a wonderful girl. Stay that way. I hope graduation doesn't mean departure of our friendship. Always remember me as one of your many friends. I would like to wish you & Peggy all the happiness in the world along with good luck. God bless you.

Love

[illegible]

Peggy – I count you among the best students I have had in class at Gamewell – You are an "Asset" now and I feel that you shall remain an asset to this school. I think I speak for the entire faculty, when I say that you shall certainly be missed next year.

You have the personality, desire, and a real sense of value when it comes to meeting people, tackling any problem – You shall be a success.

Remember: Many receive advice; only the wise profit by it. —

M. Holman