'68

DEVILS' DIARY

CAGE
REF NC
371.8976
NEHS
1968

Cecil E. Long

DEVILS' DIARY 1968

NORTH
EDGECOMBE
SCHOOL
TARBORO
N.C.

The story of the year

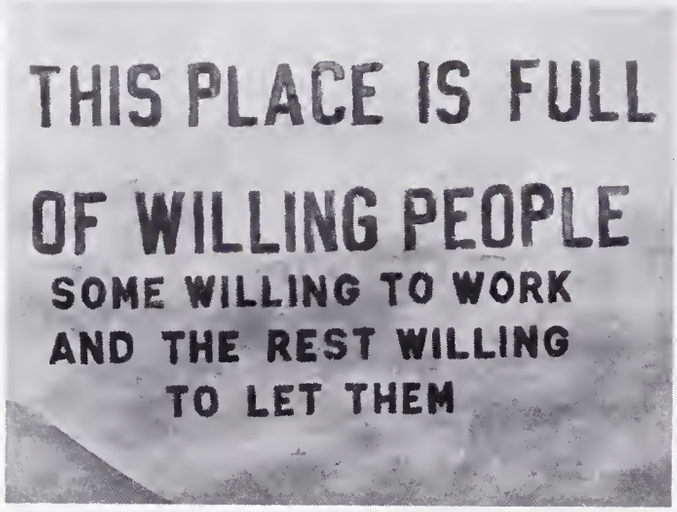

Portrays personalities

studying, working, playing, relaxing

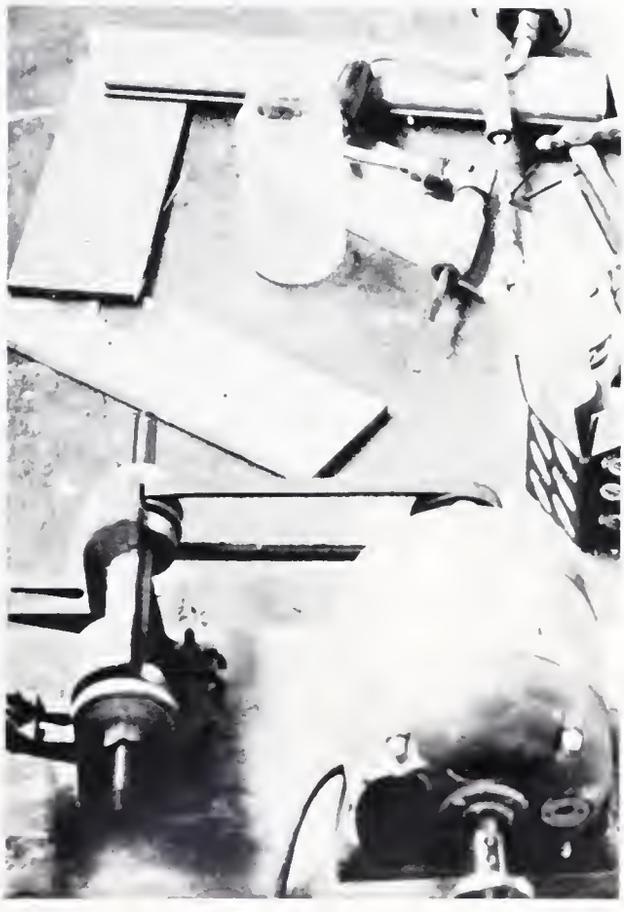

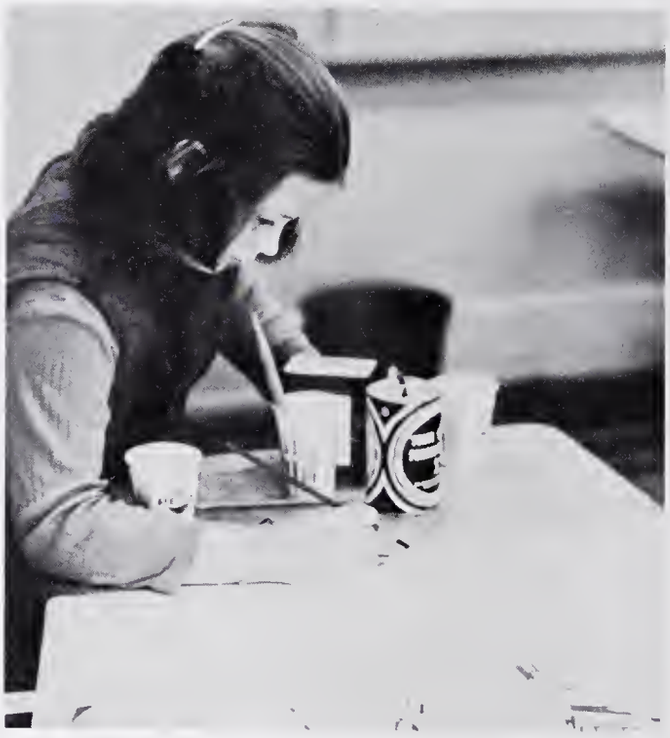

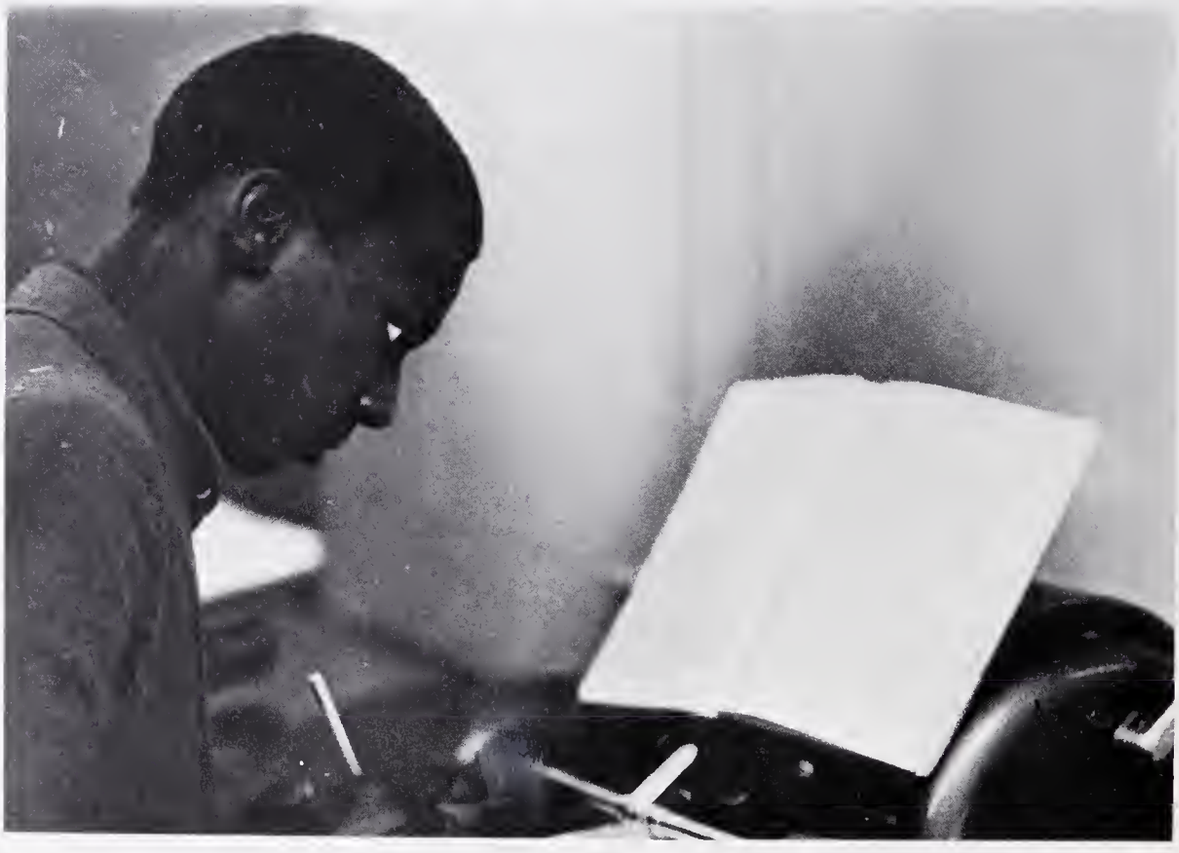

Dedication

In appreciation of her capabilities as secretary, enthusiastic interest in sports, friendly attitude toward both teachers and students, involvement in civic activities, and devotion to her family and church, we the Senior Class of 1968, with sincerity and pride, dedicate this edition of the Devils' Diary to Mrs. Ailleen Speight Stewart, an alumna of North Edgecombe School.

Boys' basketball

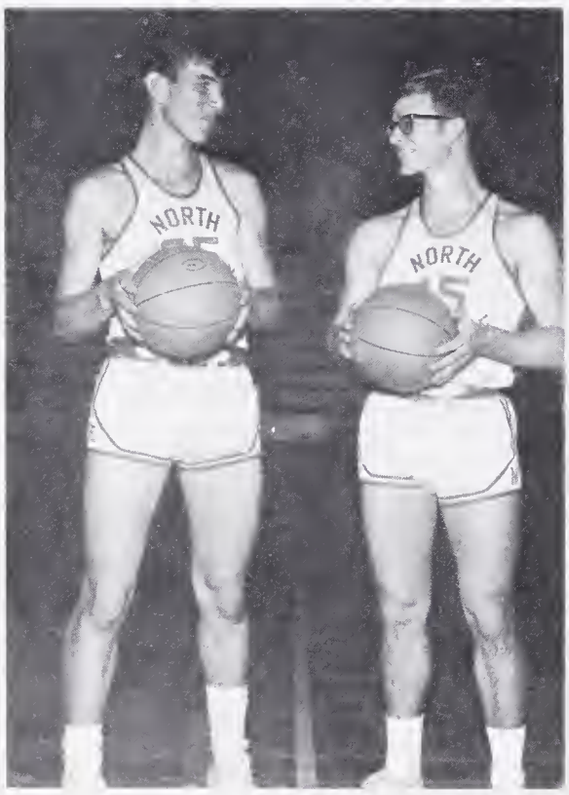

Larry Parker and Eugene Anderson
Co-Captains

Eugene

Larry

Alvin

Jerry

Dan

Ken

Girls' basketball

Connie Burnette and Debbie Marks
Co-Captains

Connie

Betty Jean

Debbie

Susan

Millie

Becky

Linda

N.E.'s junior varsity teams

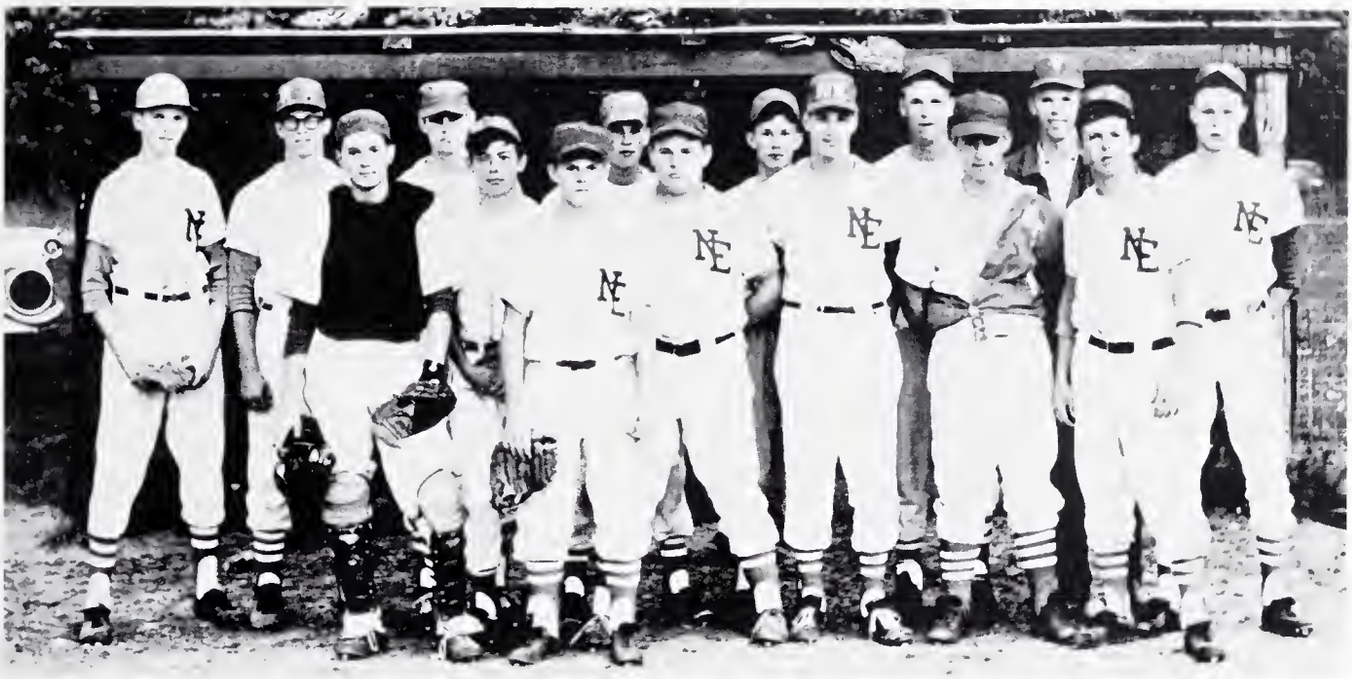

Baseball

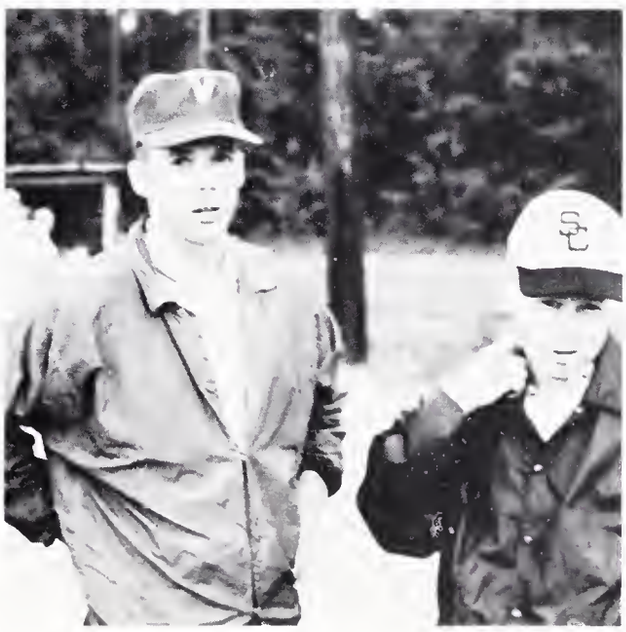

Science

Physical science is taught at the ninth grade level. All sophomores must take biology, a requirement for graduation. Chemistry and physics are offered as an elective for upperclassmen. Those who are in the college preparatory group usually elect both courses.

Mrs. Ann Price

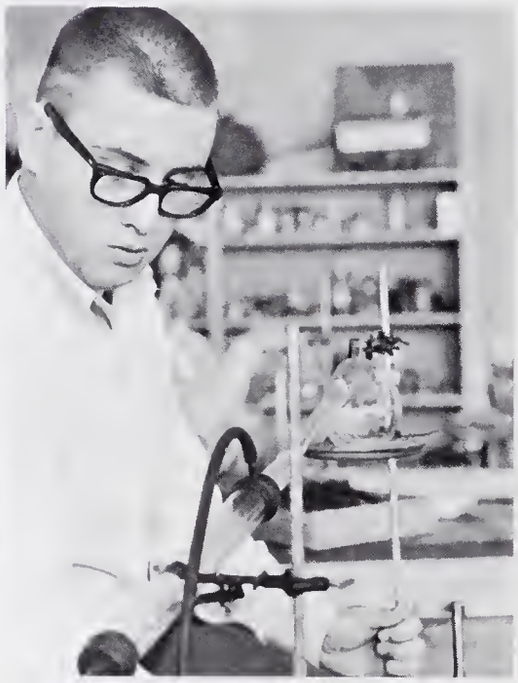

Mathematics

More than mere numbers, Mathematics integrates imagination with facts and provides knowledge to fulfill present needs as well as background material which will be valuable in future years.

North Edgecombe requires two courses in mathematics for graduation.

College preparatory students learn Algebra, Plane and Solid Geometry, and Trigonometry.

Business and General mathematics courses are taught to prepare pupils for vocations.

Mrs. Lucile Anderson
Mathematics

Seniors learn to use the Slide Rule

Scale Drawing

Agriculture

Much more is done in agriculture than just attending class. Students help with the planting and care of plot from which all kinds of plants are sold in the spring.

Furniture is refinished. Many things are repaired or built for farmers in the area.

Mr. Robert Chambliss--Teacher

Home economics

This department has expanded this year to help the future husbands of the North Edgecombe school area. All of the boys in Thresholds to Adult Living have help cook and serve a meal.

They have learned to wash dishes!

Mrs. Frances Benson

Spanish

Mastery of a foreign language is profitable in this age of jet travel which brings distant lands within reach in hours.

Spanish is offered to all Juniors and Seniors if they are interested in it. Newly published textbooks, tapes, and records have been added to the department this year.

Mrs. Sara Dupree
Spanish--English

Few people use Spanish in autograph books. How about it, Connie?

Is this the "Santa" we know?

Boys, Boys! How many points are you trying to get?

English

In order to convey one's ideas to others, an adequate knowledge of English is necessary.

Students develop constructive ideas and style by writing compositions, short stories, and poems.

To encourage appreciation in foreign and American literature teachers require oral and written book reports of drama, fiction, and poetry.

Miss Cynthia Shell
English

Business

Typing, office practice, bookkeeping, and shorthand are the courses offered to prepare students for vocations in the business world. College preparatory students may elect typing.

By doing work for the principal and faculty members, students receive valuable experience in secretarial practice.

Mrs. Linda Raper
Business

Start!

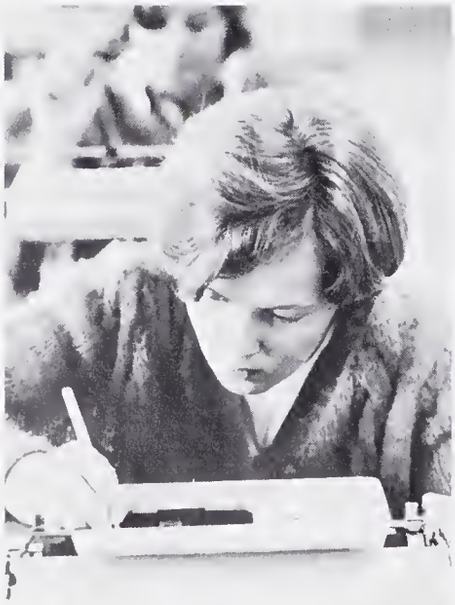

Physical education

Health and Physical Education is a major subject for all ninth grade students. An advanced course is offered as an elective to twelfth grade students.

They are taught facts about body functions, anatomy, and personal hygiene. Special reports, charts, filmstrips, and pamphlets are used to supplement regular classroom lectures.

Activities designed to promote physical fitness, are stressed including calisthenics, sports, and gymnastics.

Mr. James Lamm
Teacher--Coach

Social studies

Historic events which have laid the foundation for present-day conditions are reviewed and discussed in Social Studies class.

United States history acquaints students with the progress and achievements of their nation, while World History stresses advancement of ancient and modern civilization.

To prepare seniors for their roles as citizens, Economics and Sociology are offered as an elective. Many of the seniors this year are electing Civics, also.

Mr. C. G. Moore
History

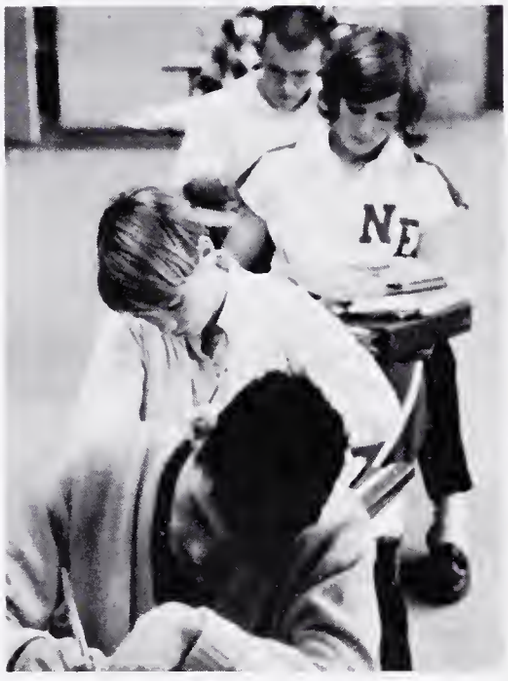

Many films are shown.

Mr. Lamm has a U. S. history this year.

Library

Mrs. Gladys Avery
Librarian

Junior—

"Singing in

Senior

the rain''

Homecoming queen's court

Patricia Taylor

Connie Burnette

Lynn Worrell

Betty Mae Penwell

Barbara Taylor

Linda Bottoms

Betty Sue Rhodes

Betty Jean Taylor

Scottie Brake

Hope Whitehurst

Sylvia Bradley

HOMECOMING QUEEN
Debbie Marks

Beta club

Marshals
Joyce Hyde, Robert Rogister, Patricia Taylor, Larry Parker, Floyd Bland, Barbara Hyman, Eddie Cutchin, Patsy Brake--Chief.

Glee club

Miss Lillian Howell--Director

Spanish club

FFA

Chapter Sweetheart

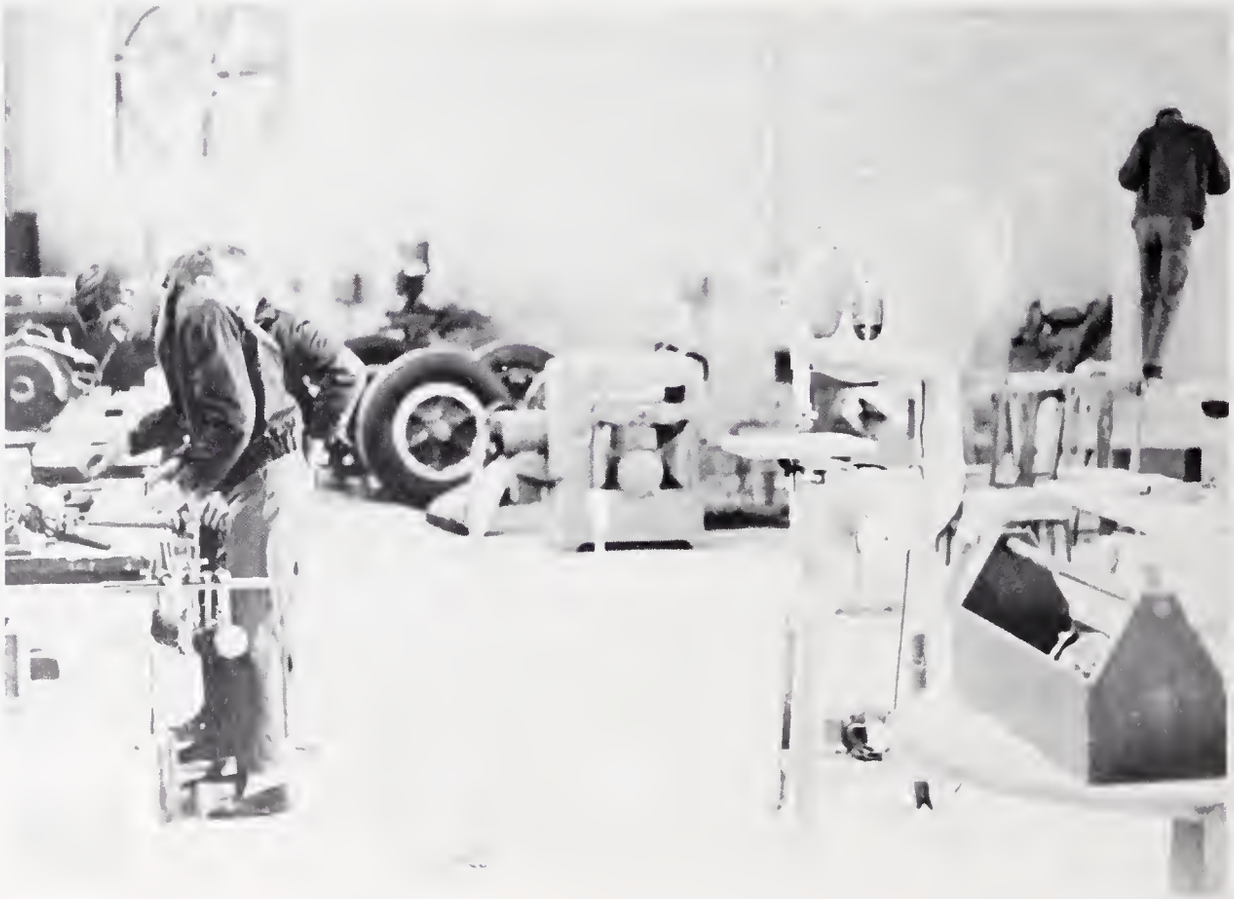

FHA

Mrs. Benson--Advisor
Tim and James--"COOKS"

Patricia Taylor--Pres.
Lynn Worrell--V. Pres.
Barbara Hyman--Sec.
Carol Anderson--Historian

Brenda Overton--Reporter
Connie Burnette--Song Leader
Brenda Perkins--Parliamentarian
Shirley Waters--Treasurer

Monogram club

Bus drivers

Student government association

Mr. Moore
Advisor

Charles Lawrence
President

Officers

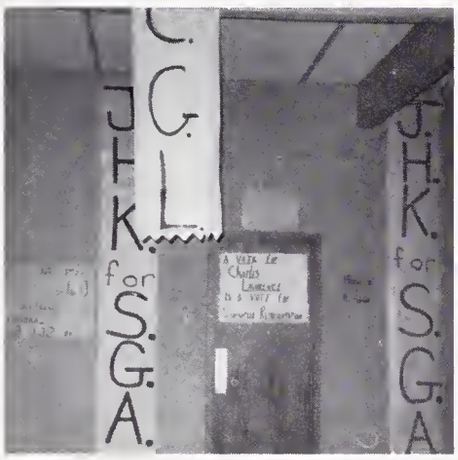

Representatives

Annual

Mrs. Anderson and Mrs. Raper
Co-advisors

Patsy Brake
Co-editor

staff

Patricia Taylor
Co-editor

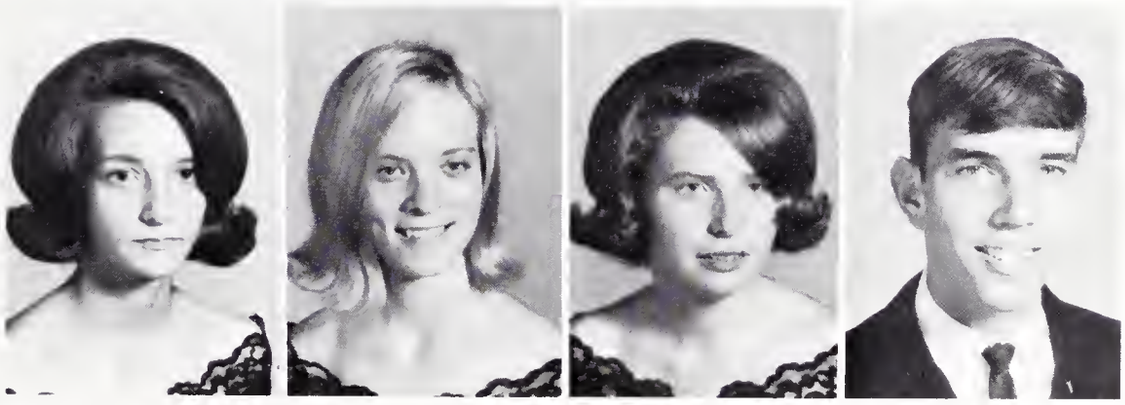

Patsy

Brenda

Teri

Margie

Pat

Faye
Chief

Betty Sue

Rebecca

Nancy

Scottie

Dorothy

personalities

Administration

Mr. Cecil E. Long
Principal

Mrs. George Stewart
Secretary

Mr. C. B. Martin
Superintendent

The outstanding seniors

Eugene Anderson

Tim Balkcum

Patsy Brake

Joyce Hyde

Barbara Hyman

Larry Parker

Patricia Taylor

Class of

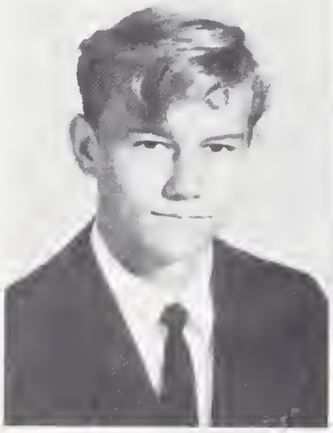

Richard Lee Adams

Philmon Eugene Anderson

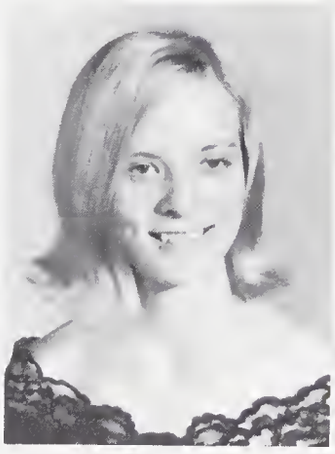

Rebecca Ann Anderson

Timothy Alan Balkum

Floyd Wilson Bland, Jr.

Patricia Lee Brake

Donald Burton Briley, Jr.

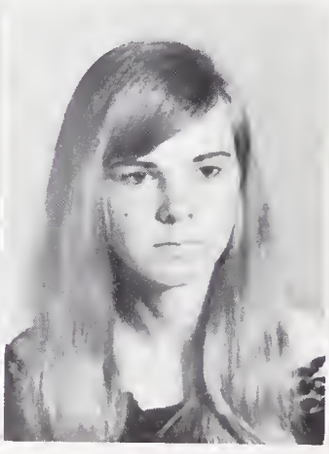

Janie Ruth Briley

Patricia Ann Brown

Connie Louise Burnette

1968

Linda Faye Cherry

Fostina Odell Cobb

Charlie Edward Cutchin

Lottie Jean Exum

Clyde Wayne Harris

Gloria Jean Higgs

Joyce Elizabeth Hyde

Barbara Ann Hyman

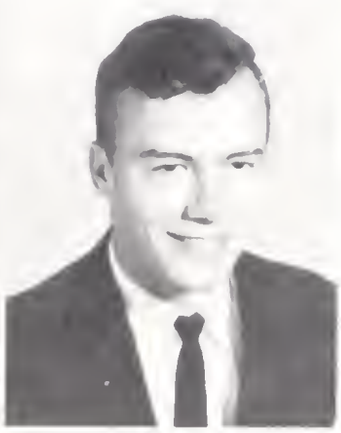

David Earl James

Nora Jean Jon

Charles Gorham Lawrence

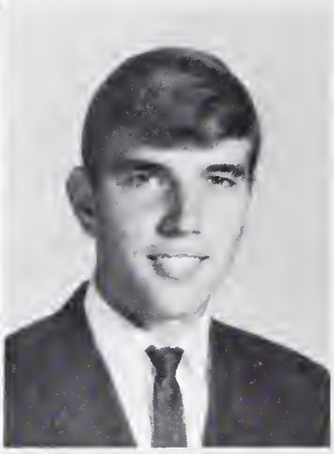

Larry Andrew Parker

Betty Mae Penwell

Brenda Joyce Pittman

Danny Clee Pittman

Douglas Barry Pittman

Henry Curtis Pittman

Thomas Eugene Pittman

Robert Earl Rogister

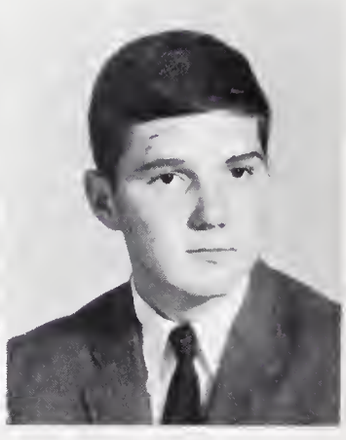

James Frederick Russ

Ruth Ann Shearin

Wanda Louise Simpson

Dorothy Ann Smith

Thomas Willis Smith

Patricia Ann Taylor

Lillian Ann Tidwell

Robert Carter Wright

President--Robert Earl Rogister
Vice-President--Donny Pittman
Secretary--Connie Burnette
Treasurer--Eugene Anderson
Reporter--Eddie Cutchin

Juniors

Junior—senior prom—outstanding social event of the year

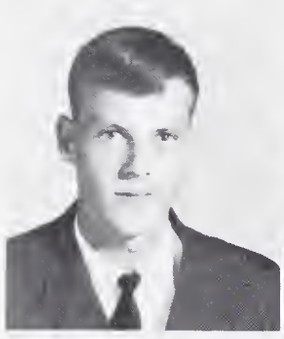

Denny Adcox

Annie Batts

Roger Blaylock

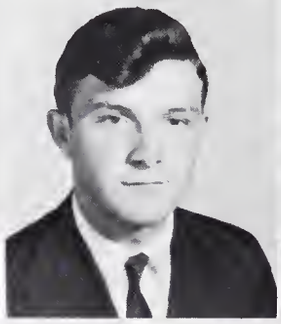

Alvin Bottoms

Linda Bottoms

Sylvia Bradley

Robin Cunningham

President, Roger Everrett; Vice President, Debbie Marks; Secretary, Sylvia Bradley; Treasurer, Roger Blaylock; Reporter, Shirley Waters.

Roger Everrett

Susan Gorham

Marie Jones

Debbie Marks

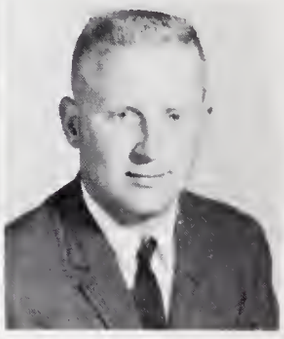

Ricky Marks

Faye Moore

Betty Morgan

Pat Page

Donny Parker

Brenda Perkins

Jocile Pope

Katie Roberts

Margie Schwamburger

Sandra Scott

Jerry Stowe

Shirley Waters

Sophomores

Millie Cherry--President
Lynn Worrell--V. President
Howard Staton--Secretary
Dan Stowe--Treasurer
Carol Anderson--Reporter

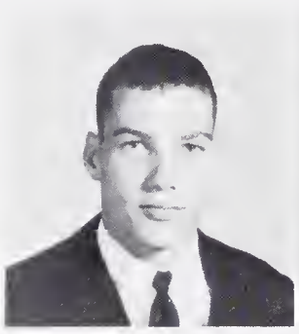

Jerry Adcox

Ann Anderson

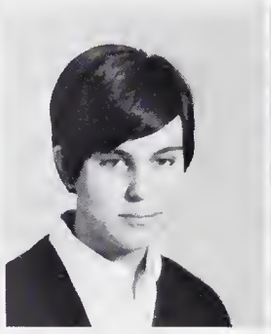

Carol Anderson

Scottie Brake

Lou Briley

Bobby Carlisle

Millie Cherry

Millie Clay

Dorothy Craddock

Rebecca Denton

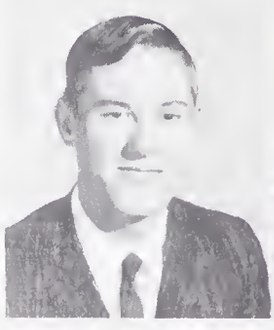

Ray Eason

Maude Exum

Delores Jones

Harry Hale

Douglas Harris

Many are hoping to be inducted into beta club

Peggy Hathaway

Ralph Hyde

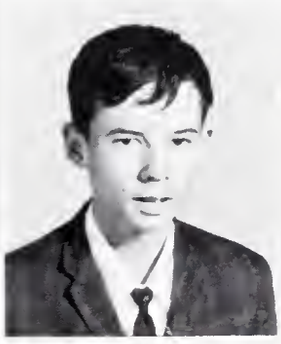

William Hyde

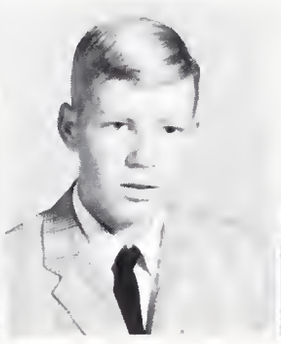

Roy Jordan

Mike Kennedy

Terry Kirkland

Johnny Kirkland

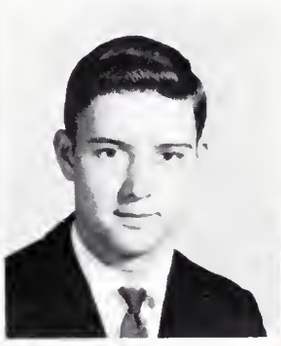

Donald King

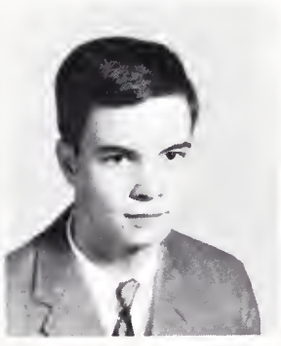

J. H. Koonce

Margie Leak

Melvin Leak

Faye Lucas

Donnie Manning

Marilyn Miller

Wayne Miller

Dorothy Moore

Ervin Moore

Cevillie Mullins

Pat Overton

Leigh Parker

Sophomores prepare themselves academically

Vickie Parker

Frankie Perkins

Dennis Satterthwaite

Frank Sessums

Edgar Scott

Randy Scott

Ella Shaw

Sally Simpson

Betty Mae Smith

Judy Smith

Ray Smith

Howard Staton

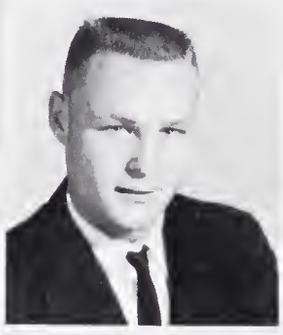

Dan Stowe

George Strickland

Ken Strickland

Betty Jean Taylor

Larry Tippett

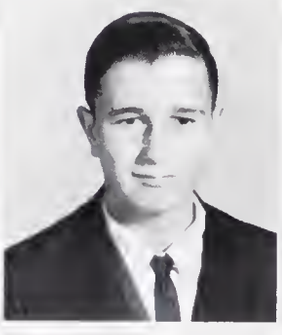

Earl Vick

Bill Wells

Lynn Worrell

Freshmen

Charles Andrews

Tony Bland

Lois Boddie

Bonnie Farmer--President
Dea Burnette--Vice-President
Jean Long--Secretary-Treasurer
Kenneth Overton--Reporter

Wayne Boyette

Rodney Bradley

Teri Bundy

Dea Burnette

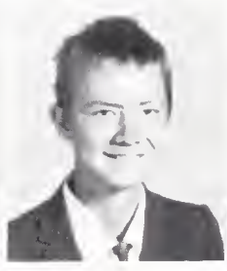

Arnold Cashwell

Charles Colley

Diane Craddock

Joe Davenport

Bonnie Farmwe

Wanda Gallop

Kim Gorham

Janet Gorham

Roy Gray

Angela Grimes

George Hale

Irene Hathaway

Lonnie House

Judy Johnson

They enjoy extracurricular activities

Borden Kirkland Wilson Lane Gene Long Clarence Morgan Phylis Marks

Glenn O'Neal Calvin Pittman David Pittman Harvey Pittman Mike Pope

Ivan Price Debbie Proctor Betty Sue Rhodes Cleveland Roberts Jerry Rodgers

Joyce Shearin Jerry Smith Wayne Smith George Stewart Barbara Taylor

Alice Turner Rodney Wadsworth J. T. Warren Gene Wells Miles Wilkins

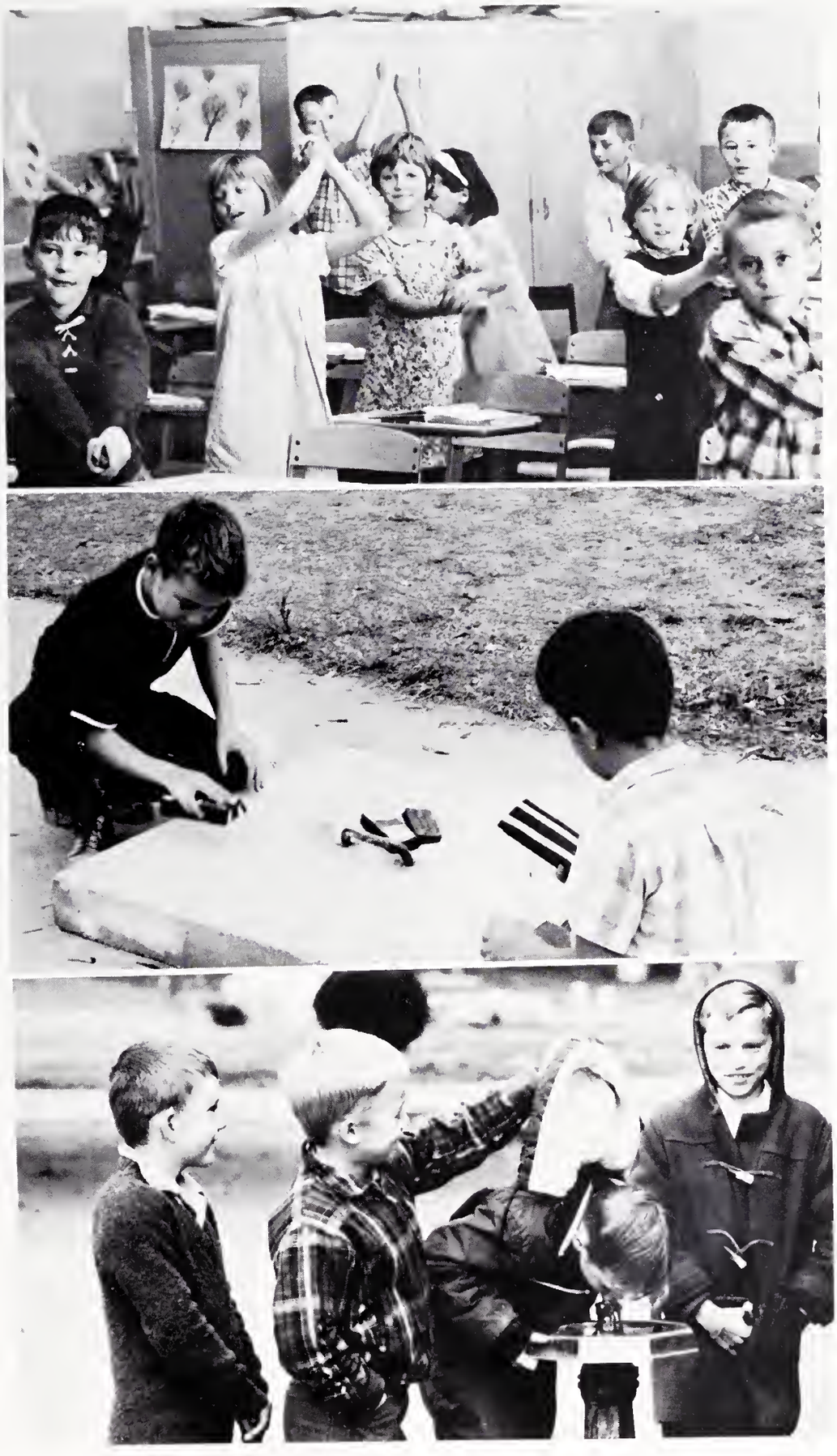

ELEMENTARY

Elementary

Miss Vickie Daniel
Third Grade

Mrs. Phyllis Herndon
Special Education

Mrs. Elizabeth Benson
First Grade

Miss Effie Tickel
Second and Third Grades

Mrs. Patsy Walters
Second Grade

Mrs. Mildred Cherry
First Grade

faculty

Mrs. Joan Nicholson
Seventh Grade

Mrs. Jane Bass
Eighth Grade

Mrs. Charity Chewning
Sixth and Seventh Grades

Mrs. Jane Wadsworth
Sixth Grade

Miss Della Winstead
Fifth Grade

Mrs. Mozelle Felton
Fourth Grade

Eighth grade

George Anderson
Mack Anderson
Danny Armstrong

Roy Baker
Fran Benson
Patricia Bottoms
Richard Brake

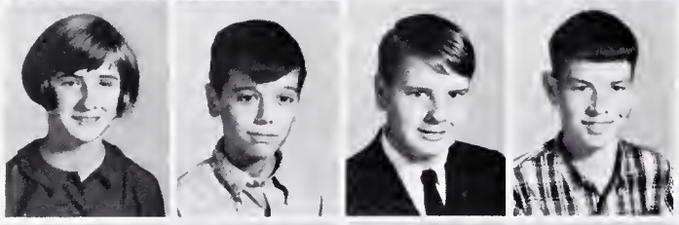

Priscilla Cherry
Lynn Corbett
Andy Dail
Mike Durkin

Billy Felton
Bruce Flye
June Gay
Prudence Gulley

Harold Ham
Pam House
Allen Joyner
Bobby Joyner

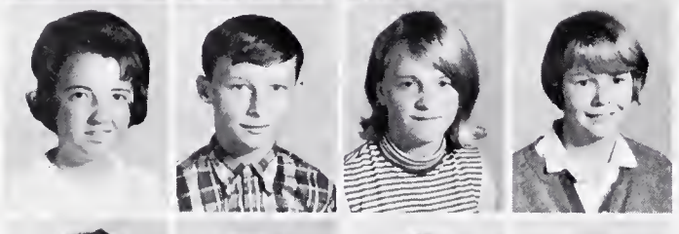

Cindy Joyner
Johnny Johnson
Sharon Marks
Kathy Moore

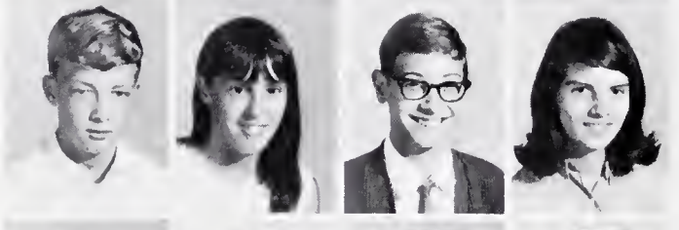

Ricky Moore
Kathy Overton
Robbie Overton
Vickie Overton

Susan Pope
David Parker
Betsy Peele
Donna Smith

Ray Staton
Jenny Strickland
Bruce Stowe
Steve Wells
Pauline Williams

June Anderson
Tommy Benson
Barbara Ellen Braddy

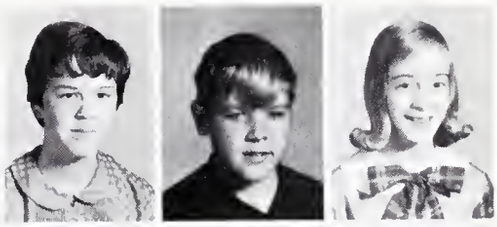

Deborah Brown
Debra Cherry
Ruby Cherry

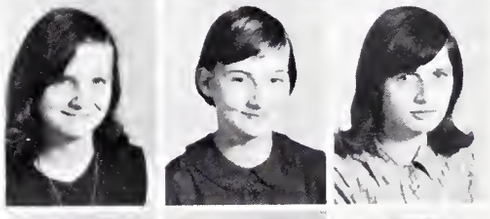

Brenda Faye Coker
Eolyn Denton
Kay Eason

William Henry Forrest
Linda Hall
Roger Hyde

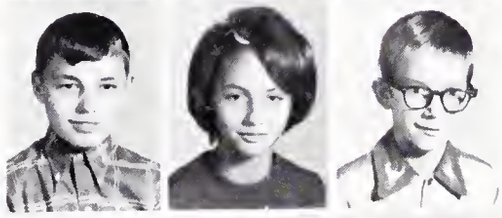

Thomas Knight
Debra Knox
Jeannette Turner

Terry Manning
Marie Medford
Rebecca Gail Melton

Valerie Mullins
Linda Maxine Pittman
Teresa Pittman

Donna Proctor
Allen Smith
Dale Smith
Terry Tippette

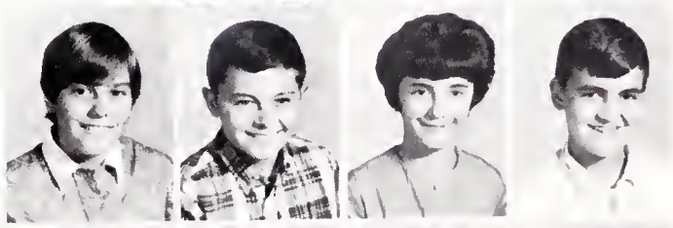

Patricia Wadsworth
Elizabeth Weaver
Chris Whitehead
Ralph Whitehurst

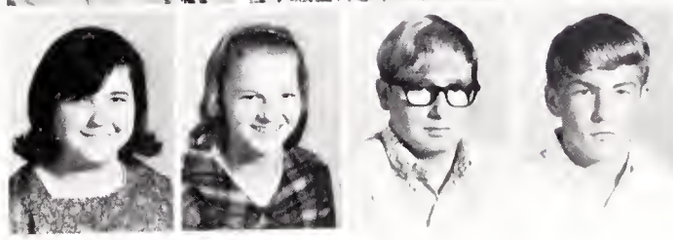

Sixth and seventh grades

Vicki Baker
Judy Bradley
Roosevelt Bullock

Carol Craddock
Kathy Farmer
Danny Flye

David Gammon
Ginger Gay
Teri Gorham

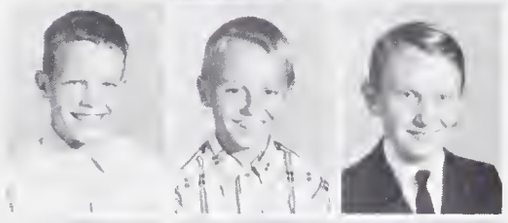

Lee Gulley
James Ray Hall
Robert Hinson

Darlene Hyde
Lynn Keel
Susan Kennedy

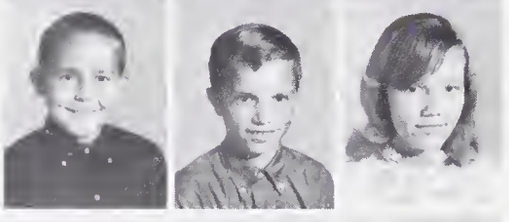

Larry Kirkland
Ronnie Kirkland
Virginia Kitzman

Melvin Lyons
Becky Madry
Rusty Moore

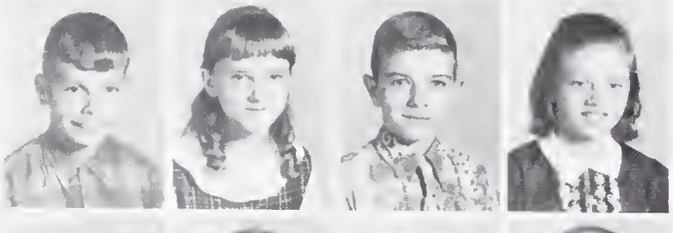

Howard Page
Brenda Pittman
Vernon Rhodes
Kathy Scott

Danny Smith
Margaret Smith
Cynthia Tippette
Jimmy Wadsworth

Sixth grade

Charlie Battle
Denise Barnes
Janice Booth

Jerry Carlisle
Vickie Denton
Jerry Dixon

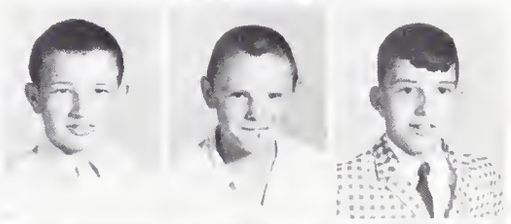

Billy Edwards
Randy Flye
Richard Gallup

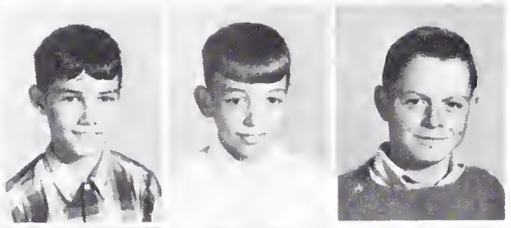

Monteen Gilbert
Deborah Hall
Tony House

Mike Ketchum
Sara Kirkland
Patricia Lucas

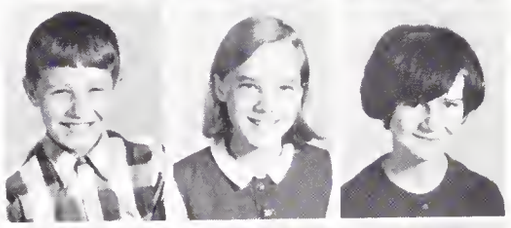

Daniel Pierce
Jasper Pittman
Diane Proctor

Kay Proctor
George Shelton
Jim Stephenson
Bob Stewart

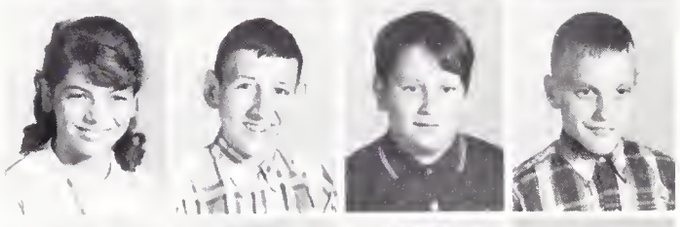

Gail Smith
Gail Wadsworth
Raymond Wadsworth
Steve Wadsworth

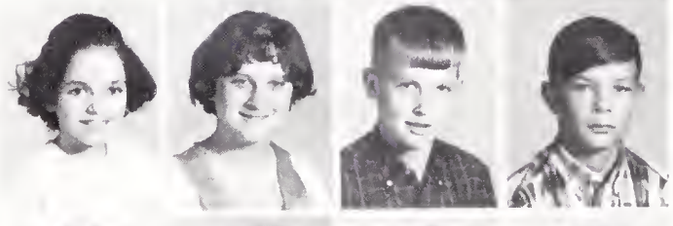

Ollie Wallace
Taft G. Whitehurst
Cathy Winstead
Gregg Lee Winstead

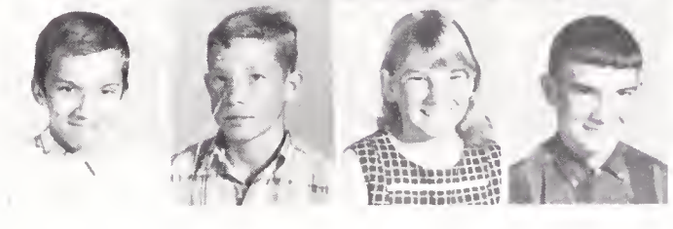

Fifth grade

Toni Anderson
Tim Barnes
Mary Alice Brown

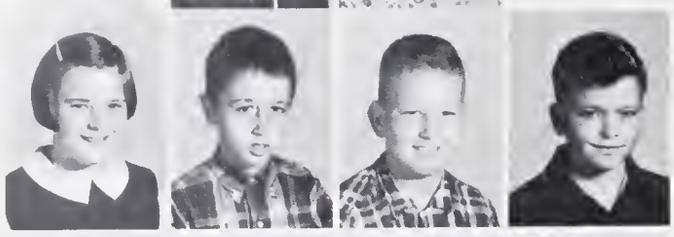

Kathy Coker
Perry Corbett
Allan Craddock
Raymond Gallup

Randy Green
Rodger Grimes
Tina Hinson
Phyllis House

Mike Johnson
Lynn Joyner
Henry Knight
Rebecca Knight
Donna Lewis

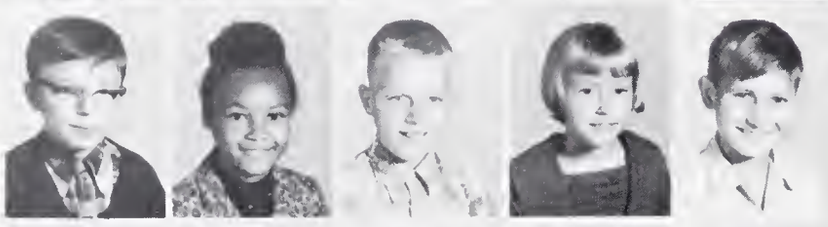

Ralph Lewis
Barbara Lyons
Keith Marks
Brenda Moore
Jimmy Moore

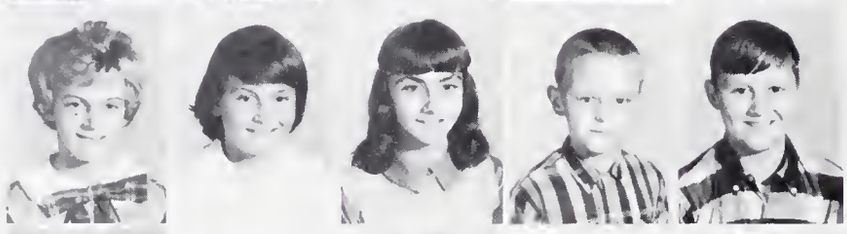

Frankie O'Neal
Pat Parker
Teresa Pierce
Glen Pittman
Allan Pope

Claudia Posey
Danny Scott
Robert Shearin
Linda Smith
Valerie Smith

Faye Wadsworth
Danny Weaver
Dennis Webb
Donald Williams
Connie Woody

1957

1967

Graylon Woody
Michael Wyckoff

Sarah Wadsworth

Fourth grade

Debra Barnes
Micheal Braddy
Shirley Jean Cannon
James Matthew Coker

Harriet Collie
Millicent Corbett
Jodi Durkin
Micheal Edwards

Jo Ann Gardner
Micheal Green
Mary Kathleen Hyde
Rickie Jones

Virgil Lee Kirkland
Jeffery Marks
Betty Jo O'Neal
George O'Neal

Lynn Padgett
Joseph Pierce
Oral Pittman
Antoinette Salamoni

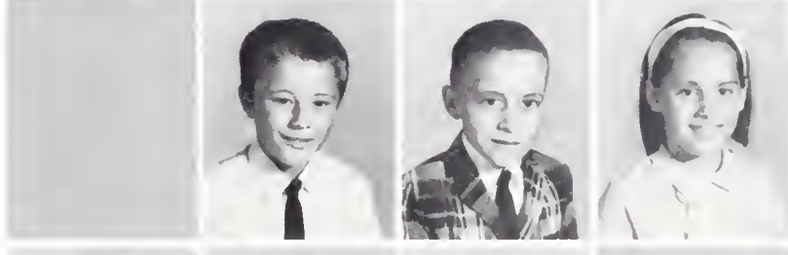

Johnny Stallings
David Strickland
Carol Ann Swindell
Micheal Taylor

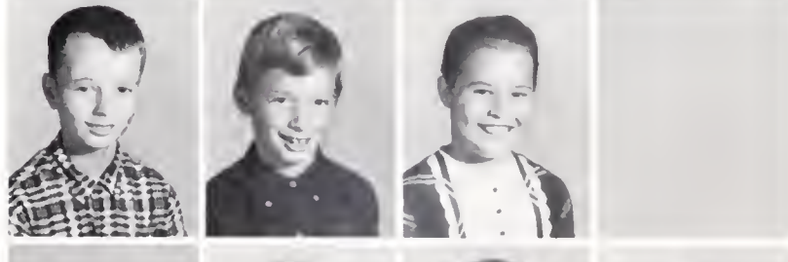

Timothy Tippett
Christine Wadsworth
Elizabeth Ann Wadsworth
Marvin Wadsworth

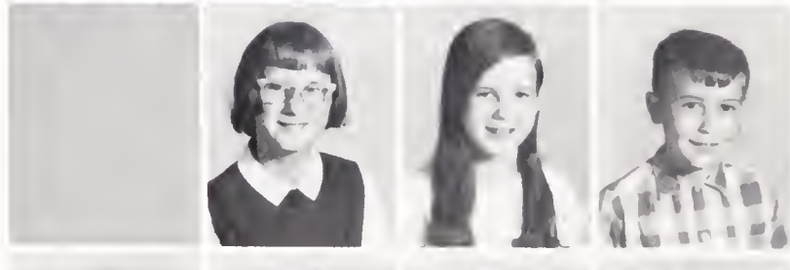

Ronnie Waters
Virginia Weaver
Carolyn Faye Williams
Rex Allen Williams

Third grade

Chip Baker
Lynwood Battle
Carolyn Bellamy

Dean Boseman
Barbara Bradley
Hubert Brown

Jimmy Bulluck
Judy Coker
Louis Coker

Anne Davis
Charlotte Dixon
Anita Farris

Tammy Gallop
Johnnie Gay
Gary Hydrick

Horace Joyner
Steven Kenny
Kim Ketchem
Larry Madry

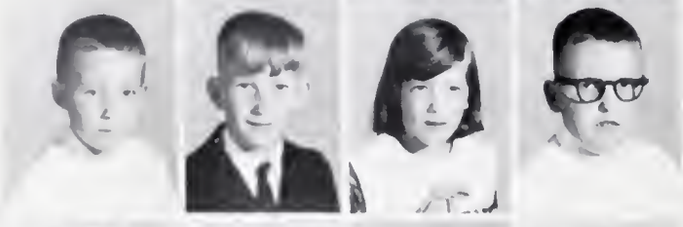

Herbert May
Raymond Melton
Dina Moore
David O'Neal

Lucille Pope
Joe Raynor
Frank Robertson
Bruce Smith

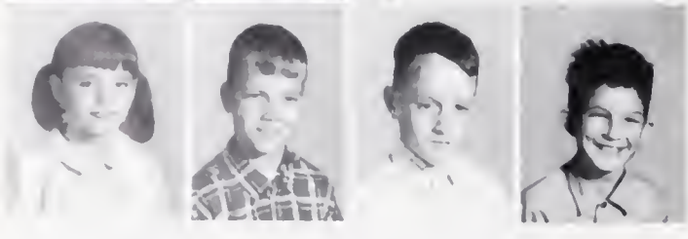

Vanda Smith
Jimmy Stallings
Millard Stewart
James Wilson

Second and third grades

Thomas Adcox
Sharon Adkins

Jean Anderson
Meg Anderson
Yuonne Andrews
Marthy Armstrong

Phillip Blackwell
Brenda Braddy
Terri Brake
Beth Bundy

Denny Coker
Wayne Coker
Louis Gay
Janis Hathaway

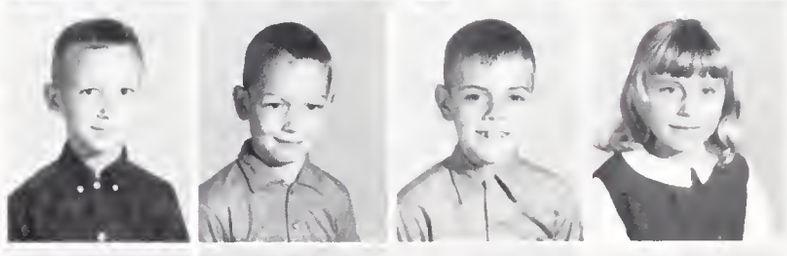

David Hinson
Laurie House
Julie Keel
George Kirkland

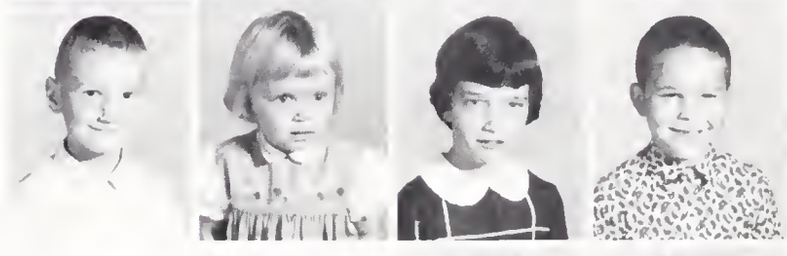

David Knight
Terri Knight
Lynne Wadsworth
Rita Long

Steven Long
Mike Mitchell
Mary Lou O'Neal
Terri Parker

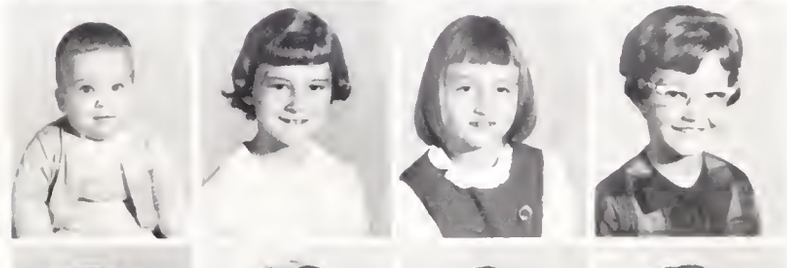

Sandra Peanes
Charles Rogister
Sharon Smith
Kathy Winborne

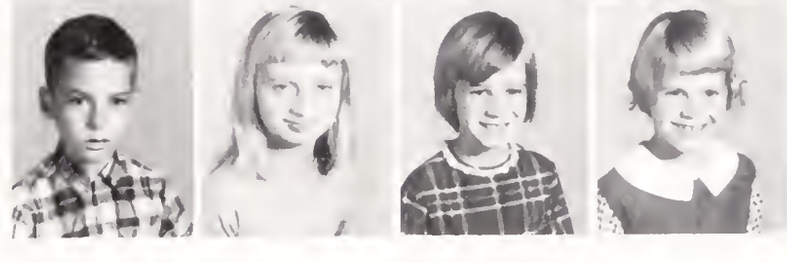

Second grade

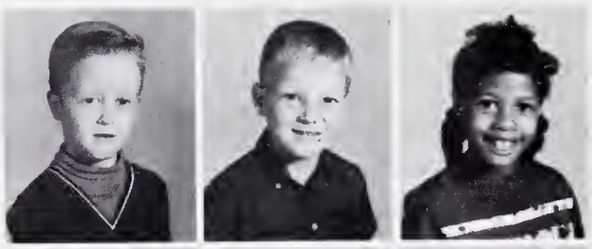

Jacky Andrews
Earl Barnes
Margaret Barnes

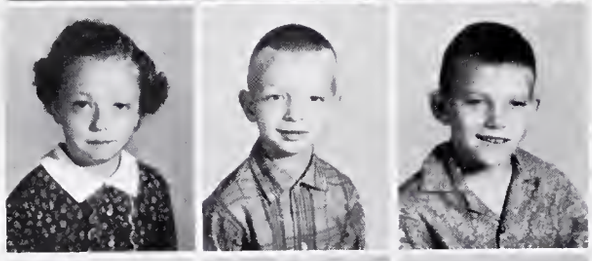

Kay Bradley
Wayne Bradley
Dillard Boseman

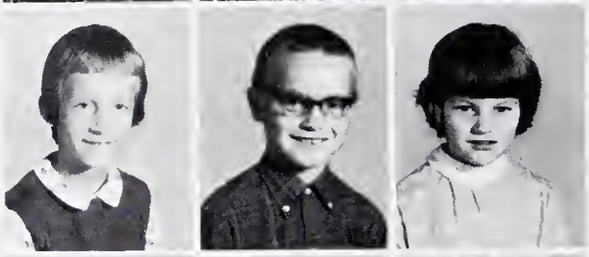

Terri Coker
Cecil Forrest
Carolyn Ham

Lisa Hinson
Cheryl House
Ann Johnson

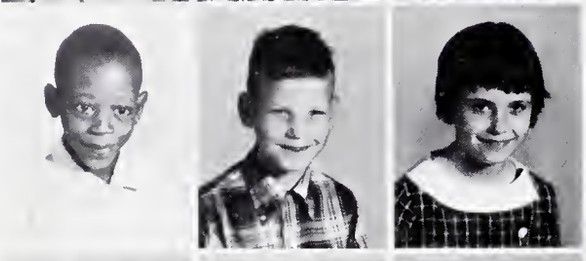

Glenn Jones
Stuart Long
Deana McManners

Joey Moore
Phyllis Pierce
Debbie Pittman

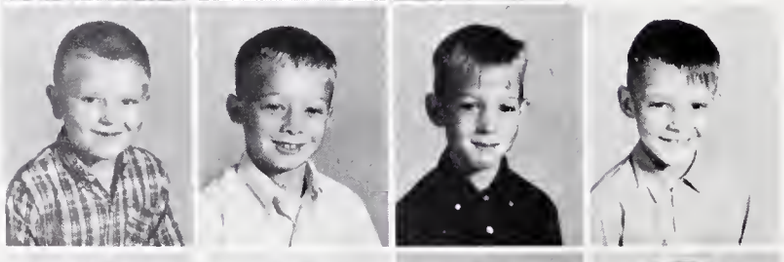

Mike Pittman
Joe Smith
Roby Stokes
Jay Tippett

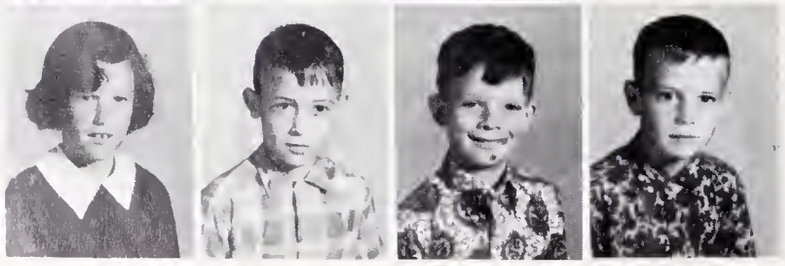

Dianna Swindell
Billie Joe Wadsworth
Bobby Joe Wadsworth
Herbie Walker

First grade

Mike Blackwell
Sandra Brown
Josh Coker

Lisa Coker
Cynthia Corbett
Horace Dickens
Ike Faris

Dennis Harrell
Nannette Keel
Robbie Keel
Ann Kirkland

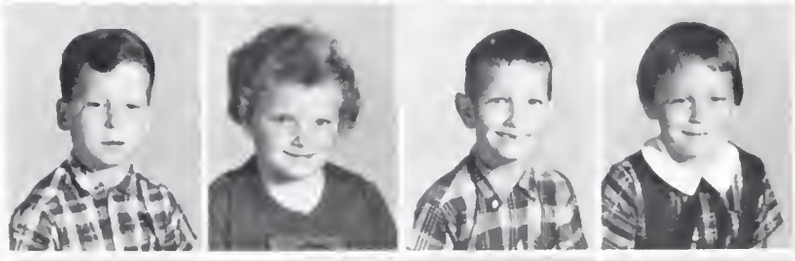

Mary Lou Knox
Tom Lancaster
Ceaso Lewis
Teresa Lucas

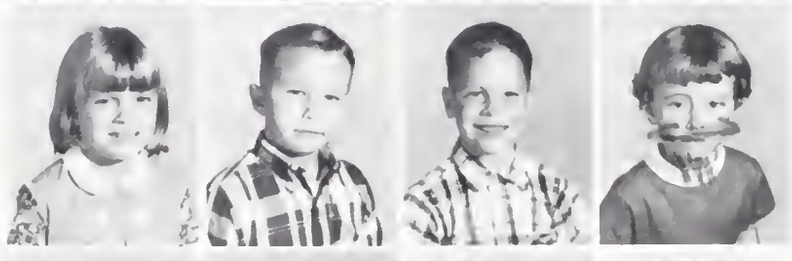

Terry McManners
Randy Moore
Mark Overton
Paul Overton

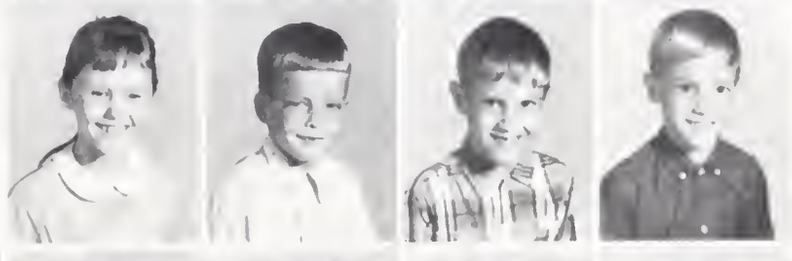

Douglas Pittman
James Rhodes
David Rogister
Kay Scott
Kim Shelton

Kathy Smith
Ricky Smith
Ronnie Smith
Susan Stallings
Bonnie Stokes

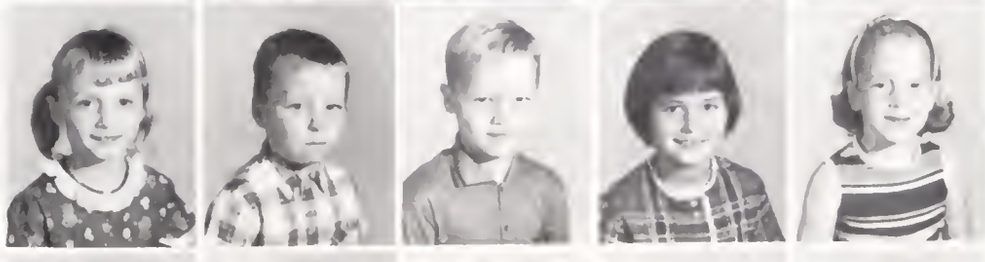

Evelyn Wadsworth
Gina Wadsworth
Hope Whitehurst
Terry Williams
David Winborne

Special education

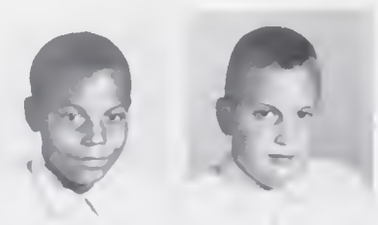

James Anthony
Richie Armstrong

Jerry Briley
Jesse Briley
Charles Coker

Regina Dozier
Bobbie Holmes
Jessie Holmes
Albert Joyner

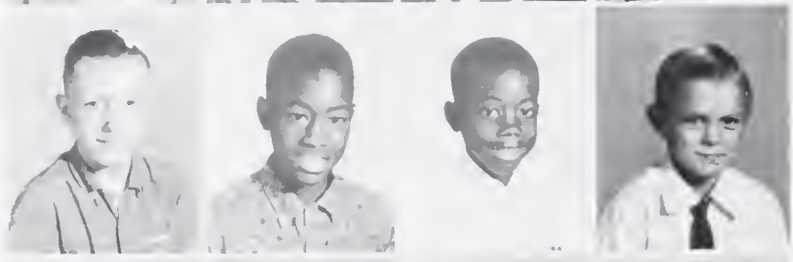

Carroll Lee Joyner
Charlie Kea
Eric Kea
Raymond Pittman

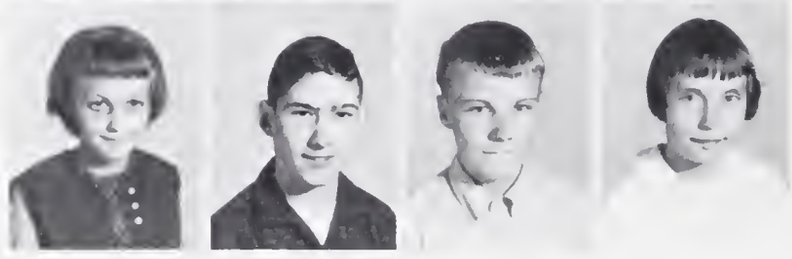

Shirley Scott
J. W. Vick
Larry Warren
Pearl Wadsworth

Custodians

Without these people our days at North Edgecombe would not be as happy as they are. We want to say "Thank You" to each one of you.

Mrs. Smith--Lunchroom Manager and Clarine.

Malathea

Mary Lena

"Mr. Ed"

Lillian

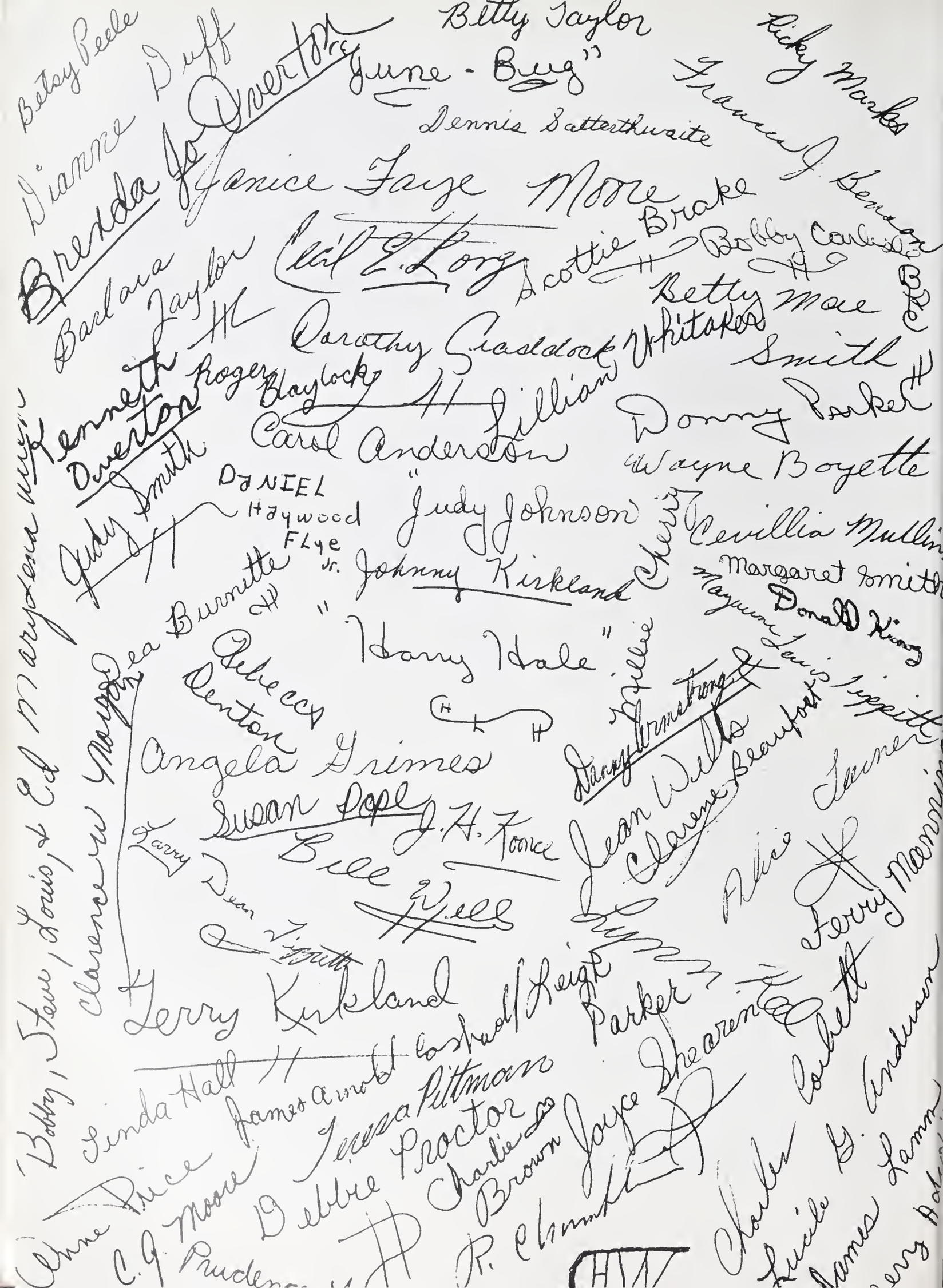

Betsy Peele
Dianne Duff
Brenda Jo Overton
Betty Taylor
"June-Bug"
Ricky Marks
Frances J. Benson
Dennis Satterthwaite
Janice Faye Moore
Barbara Taylor
Cecil E. Long
Scottie Brake
Bobby Carlisle
Betty Mae
Kenneth Overton
Roger Blaylock
Dorothy Craddock
Lillian Whitaker
Smith
Carol Anderson
Donny Parker
Judy Smith
DANIEL Haywood Flye Jr.
Judy Johnson
Wayne Boyette
Cevillia Mullins
Margaret Smith
Johnny Kirkland
Dea Burnette
"Harry Hale"
Mayanne Lewis Tippitt
Donald King
Rebecca Denton
Angela Grimes
Susan Pope
J. H. Koonce
Bill Wells
Larry Dean Tippitt
Millie Cherry
Danny Armstrong
Jean Wells
Clarene Beaufort
Alice Turner
Ferry Mannin
Terry Kirkland
Parker
Linda Hall
James Arnold Cashwell Leigh
Teresa Pittman
Debbie Proctor
Charlie Brown
Joyce Shearin
Charles Corbett
Lucile G. Anderson
James Lamm
Anne Price
C. J. Moore
Prudence
R. Chmmt
Bobby, Steve, Louis, & Ed Marylena Allen
Clarence W. Morgan

Ads

Congratulations Seniors

Compliments of

GLENOIT MILLS, INC.

Tarboro, North Carolina

WHITAKERS MILLING CO.

Custom Grinding
Shelling
and
Mixing

Agent for Sco-Co. Fertilizer

Whitakers North Carolina

BRADLEY PEANUT COMPANY

Buyers and Sellers of Peanuts
Dial GE7-4461
Whitakers North Carolina

H. L. HICKS DRUG CO.
Walgreen Agency

234 South Main St.
Dial 446-4158

Rocky Mount North Carolina

THE REMNANT SHOP

"Sew & Save"

Hwy. #64 West at Englewood

Rocky Mount North Carolina

ROCKY MOUNT F. C. X. SERVICE

Rocky Mount, N. C.

Feed, Seed, Fertilizer, and
Farm & Home Supplies

PROCTOR'S SERVICE

1100 Cokey Rd. Dial GI 6-5807

Rocky Mount, N. C.

Gas, Oil, Tires, Tubes,
Accessories and Battery Service

Congratulations to

the Class of

1968

FARM IMPLEMENTS
FARM OPERATORS
M.C. BRASWELL CO.
BATTLEBORO, N.C.
GENERAL MERCHANTS
COTTON-PEANUT BROKERS

Battleboro, N. C.

Philheat

WHITAKERS
OIL CO., INC.

Dial 437-4691

Phillips 66

Whitakers, N. C.

SUPERIOR CONCRETE WORKS

Septic Tanks--Troughs--Steps--Creosoted Posts

24 x 18 Inch Concrete Tile

Custom Made Products

Dealers in Plumbing and Building Materials

R. W. Lucas--Owner

Dial TA3-4882

Highway 97 East
of Leggett

FARMERS Esso SERVICENTER

TIRES - TUBES - BATTERIES

DIAL TA 3-8498 2011 Main St.

Tarboro, N. C.

The Campus Room

Downtown

Rocky Mount, N. C.

Compliments of

THE HOME BUILDING & LOAN ASSOCIATION

of Scotland Neck

55 Years of Continued Service

Scotland Neck, North Carolina

Compliments of

NOBLES BARBER SHOP

"It pays to look well"

Tarboro, North Carolina

Main Street

ANITA'S

232 Tarboro Street
Rocky Mount, North Carolina
Phone GI6-8165

15 Hair Stylists

"Come and look beautiful."

GARRETT, WENCK & GARRETT, INC.

The South's Largest Dealers of Mobile Homes
Over 50 Years Combined Experience in the
Sales--Service--Satisfaction
And Growth of the Mobile Home Industry

L. R. Benfield, Manager 301-North Rocky Mount, N. C.

Compliments of

TARBORO CONCRETE & BUILDING

Tarboro, North Carolina

SCOTLAND NECK TRACTOR COMPANY

Scotland Neck North Carolina

Power Farm Machinery

John Deere Dealers
Since 1930

BRASWELL WHOLESALE

Wholesale Grocers

Pocahontas Vegetables

Diamond Weather Proof Salt
Webb's Meal Coca-Cola
Ballard & Carnation Flour
Tarboro North Carolina

Congratulations
"Class of '68"

BELK-TYLER'S

"Rocky Mount's Largest and
Finest Department Store"

Compliments of

TULLOSS TRACTOR CO.

"John Deere"

Rocky Mount North Carolina

BRANCH FUNERAL SERVICE

Enfield, North Carolina

Tel. 445-3116

In Rocky Mount
It's

QUINN FURNITURE CO.

Serving Eastern Carolina
Over 50 Years

North Main St.

Tel. 442-2171

Compliments of

IMPERIAL CLEANERS

573 N. Raleigh
Rocky Mount, North Carolina

Tel. 442-5821

SYKES GARAGE
"Specializing in Front End
and Brake Repair"
Phone 442-5590
713 N. Church St.
Rocky Mount, N. C. 27801

JOYNERS' ATHLETIC HOUSE

Sporting Goods

Toys--Fishing Tackle--
Hunting Supplies
Licensed Pistol Dealer

124 Tarboro Street
Rocky Mount, N. C. 27801
Telephone GI6-6159

EDGECOMBE F. C. X. SERVICE

Fertilizer, Feed, Seed, Farm Supplies

Tarboro, North Carolina

J. P. DAUGHTRIDGE & SON,
INC.

General Contractors
Dial GI2-3102

Rocky Mount, North Carolina

ROCKY MOUNT OPTICIANS

Lenses Duplicated

Prescription Sun Glasses

Contact Lenses

Rocky Mount, North Carolina

REX JEWELER'S

Watches Diamonds

427 Main Street
Tarboro, North Carolina
Dial 823-4700

Compliments of

K. C. KNIGHT'S
DEPARTMENT STORE

Dry Goods and Notions

Whitakers North Carolina

Congratulations to the Seniors

THORNE DRUG COMPANY

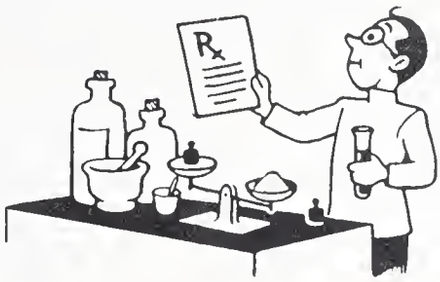

"The Neighborhood Pharmacy"

Dial TA 3-3849

Tarboro North Carolina

HOLLYWOOD DRIVE-IN

"PIZZA OUR SPECIALITY"

Tarboro, North Carolina

EDGECOMBE BANK AND TRUST COMPANY

of

Tarboro, Fountain, and Oak City, North Carolina
Your Friendly Local Bank

MEMBER OF FEDERAL DEPOSIT INSURANCE CO.

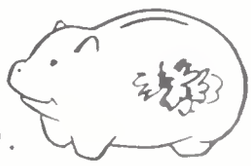

Compliments of

BELK TYLER'S OF

TARBORO

Belk's

Where, Beauties of All Ages

Buy Fashion Apparel

C AND W EQUIPMENT CO., INC.

JOHN DEERE

Phone: TA3-5151 - Box 158

Tarboro, North Carolina - 27886

Congratulations From

MR. & MRS. PETE KEEL

Congratulations Seniors

of 1968

COMPLIMENTS OF A FRIEND

New Clothing & Shoes
Sold At
Discount Prices

THE BARGAIN HOUSE

227 Main Street
Tarboro, North Carolina

CLAYTON'S
OF TARBORO

600 Main Street

Tarboro, North Carolina

823-5121

School Supplies--Printing

Complete Office Supplies

ROCKY MOUNT
SHOE AND CLOTHING CO.

Quality Clothing

Reasonable Prices

Rocky Mount, North Carolina

Compliments of

ZIRKLE CLEANERS

Tarboro, North Carolina

PITTMAN'S DEPT. STORE

"Scotland Neck's Largest
and Newest"

Scotland Neck, North Carolina

"Gas Service Anywhere"

1615 North Main Street

Tarboro, North Carolina

Compliments of

EDGECOMBE HOMESTEAD
AND
LOAN ASSOCIATION

Est. 1889

Tarboro, North Carolina

Compliments of

BARNHART INS. AGENCY

Tarboro, North Carolina
Dial 823-3116

Compliments of

FRANCES ELECTRIC CO.

Tarboro, North Carolina

G. H. FOUNTAIN AGENCY, INC.

General Insurance

B. A. Fountain Whit Fountain
Tarboro North Carolina

Take the family and go saving at

ROSES

Tarrytown Mall--Rocky Mt., N. C.
Open Nitely 'til 9 P. M.
Plenty of Free Store Side Parking

TED LONG'S COTTON GIN

"New Modern Up-To-Date
Equipment--
Newest Type Cleaning
Equipment"

Dial 823-8897

Lawrence North Carolina

Congratulations Class of '68

MITCHINER TRUCK AND TRACTOR CO., INC.

Highway 258 South, P. O. Box 365
Scotland Neck, N. C. 27874

Phone: 826-0211

HOME INSURANCE AGENCY

Insurance of All Kinds

Scotland Neck, N. C.
Dial 826-3146

"Mutualize and Economize"

Compliments of

FARMERS OIL CO.

ESSO DEALER

Tarboro, North Carolina

W.C.P.S. RADIO STATION

"760 on Your Dial"

Tarboro, North Carolina

EDGECOMBE DRUG COMPANY
INC.

"The Prompt
and
Efficient Pharmacy"
TA3-3178 Tarboro, N. C.

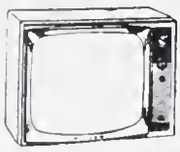

Compliments

of

TARBORO ADMIRAL T. V.
SALES & SERVICE

Hwy. 258 North
Tarboro, N. C.
Phone 823-4370

CAROLINA
OFFICE EQUIPMENT CO.
SINCE 1921

Tarboro, N. C. Greenville, N. C.
Rocky Mount, N. C. Wilson, N. C.

Marrow
Pitt
HARDWARE

ZENITH

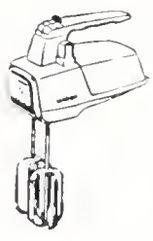

Tarboro, N. C.

Compliments from

TARBORO
TOBACCO
MARKETS:

1. Victory
2. Clark's
3. Farmer's

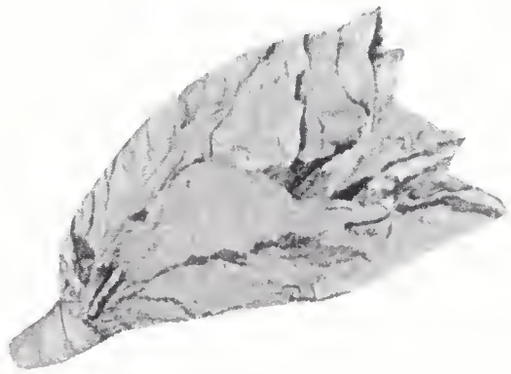

Irvin Adler Shoes, Inc.
Bags Millinery Hosiery
Tarboro, North Carolina

Congratulations
Seniors

J. E. SIMMONS FURNITURE COMPANY

Tarboro North Carolina

FRANK ALLEN BUICK--PONTIAC

PONTIAC...

526 Main St.
Tarboro, North Carolina
Buick--Pontiac--Opel--GMC.
Trucks

BENTON FURNITURE CO.

Kelvinator Appliances
Sylvania TV's

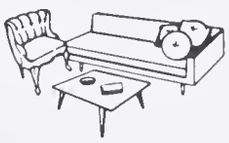

Phone TA3-3834
229 Main Street
Tarboro, N. C.

KEARNEY'S BARBECUE

Wholesale and Retail
House 823-3369
Barbecue 823-4424

611 E. St. John St. Tarboro, N. C.

C. & M. BODY SHOP

209 W. St. James St.
Tarboro, North Carolina
TA3-5262

BRINSON CHEVROLET CO.

Chevrolet . Chevelle . Chevy II
Corvair . Corvette

CHEVROLET

The Great Highway Performers

Tarboro, North Carolina

Compliments

of

Leslie O. Wickham

Representing

NATIONWIDE INS. CO.

F. C. X. Bldg.

Tarboro, North Carolina

PNB

PLANTERS NATIONAL BANK

COBLE DAIRY PRODUCTS

Ice Cream

Milk

Creating With Milk

Rupert Alford
Branch Manager

Ph. 823-8915

Tarboro, North Carolina

Compliments

of

TAYLOR CLEANERS

Whitakers North Carolina

H. L. ETHERIDGE GROCERY

Fancy and Heavy Groceries
Prompt Delivery Service

Dial GE7-4421
Whitakers, North Carolina

ADLER'S

Ladies Fashion Center

Quality Branded Clothing

Tarboro 230 Main St. North Carolina

Compliments
of

MOORE'S PHARMACY

Tarboro, North Carolina

"Prescriptions a Specialty" Rexall Drugs

Compliments of

RED'S PLACE

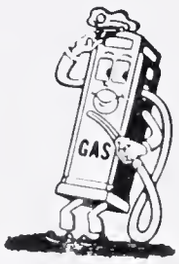

HAVEN'S FEED--SEED STORE
124
Main Street

Tarboro, N.C.

Compliments of

G & W CHRYSLER AND PLYMOUTH
DODGE INC.

Telephone TA3-3163

"Home of the Good Guys"

FREULER'S T. V. AND
RECORD STORE

Sylvania, Emerson, and Motorola
T. V. and Stereo

Complete Line of Records

"Happy Dan" the T. V. Man

Tarboro, North Carolina

BIG VALUE DISCOUNT, INC.

Over 4,000 items discounted

Specializing in health and
beauty aids
School Supplies

Fairview Shopping Center

Tarboro, North Carolina

EDGECOMBE MOTOR COMPANY

Ford

Mercury

Tarboro, North Carolina

LONG MANUFACTURING COMPANY

Automatic Hay Balers
Silent Flame Tobacco Curers

Peanut Combines * Dryers * Trailers

Tarboro, North Carolina

Esso DEALER

CHERRY OIL CO.

Tel. TA3-4873

Leggett, North Carolina

WADSWORTH GROCERY

Dial TA3-4189

Route 2

Tarboro, North Carolina

Compliments of

CARLISLE FUNERAL HOME

Tarboro North Carolina

ROBERSON AND DUPREE

"Tarboro's Leading Shoe Store"

Tarboro, North Carolina

Congratulations Seniors of '68

We sell every Bloomin' Thing

SARA'S FLOWERS

Fairview Shopping Center
Tarboro, N. C. TEL-3-3458

"The Beauty
Of Our
Business
Is Flowers"

CLAUDE ETHERIDGE STORE

General Merchandise

Fred Ruffin: Manager

Rain
or
Shine
the
DIXIE CAFE
in
Tarboro, North Carolina
Will Be Open

Compliments of

W. G. CLARK, INC.

Tarboro, North Carolina

Congratulations

To Class of 1968

MIZELL'S, INC.

Tarboro, North Carolina

JAMES BRADDY'S TRUCK STOP

Route 2, Tarboro, N. C.

Dial 823-3570

Compliments of

CONSTANTINE OIL COMPANY

Dial 823-4212

Tarboro, North Carolina

GWALTNEY—TARBORO HOG MARKET

Best Wishes To All

Not only the first sale but all sales of hogs to us are given personal attention. Our fieldmen are always ready to help you in swine production.

Congratulations
Seniors
of
1968

BETTER TASTE... PEPSI-COLA ...BIGGER DRINK

PEPSI COLA BOTTLING CO.

North Church Street
Rocky Mount, N. C.

Bottlers of "PEPSI COLA" and "MOUNTAIN DEW"

"WHERE QUALITY AND PRICES MEET"

A WHALE OF A FURNITURE STORE!

WHALEY'S Incorporated

Furniture
Stereos & Color TV
Mohawk Carpets
Duo-Therm, Quaker & Siegler Heaters
Hotpoint Appliances

MAIN AT HILL -:- ROCKY MOUNT, N. C.
Call For DIAL 442-6115 - 442-6116
WM. C. DUKE 105 Hales Rd.
Home 442-1389 Rocky Mount, N. C.

Congratulations
Seniors of '68

Compliments
of

A FRIEND

TARBORO OIL COMPANY

Wholesale and Retail Distributors

LP Gas

Tarboro, North Carolina
410 Trade St. 823-8145

NATIONWIDE INS.

Earl Sasser

Tarboro, North Carolina

823-4554

STALLINGS SERVICE STATION

Body Shop

Compliments

of the

AIRPORT LUNCHEONETTE

Rocky Mount, North Carolina

Congratulations
Class of '68

Compliments of

CREECH THE FLORIST

Tarboro, North Carolina

"BO" ANDERSON SERVICE STATION

517 Fountain St.

Phone 3-3607

ANDERSON-TALBERT PEANUT CO.

Buyers for Planters Peanuts

A Complete Peanut Service
"We Buy and Sell
We Store and Shell"

Custom Drying--Hauling--Complete Line of
Insecticides and Herbicides

Berry Anderson--Dick Talbert

TA3-4730 Leggett, North Carolina TA3-3446

A. G. MAYO INC.

D/B/A
EAST SIDE LUMBER COMPANY

Specialities In
Furniture Squares

Buyer's of Hardwood Timber and
Logs
Phone Nights GE7-4656
Highway 44, East
Whitakers, North Carolina

J. R. SEXTON GROCERY MARKET

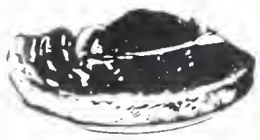

1307 Cedar Street
Tarboro, North Carolina
Dial 823-4304
"Everything For Everybody"

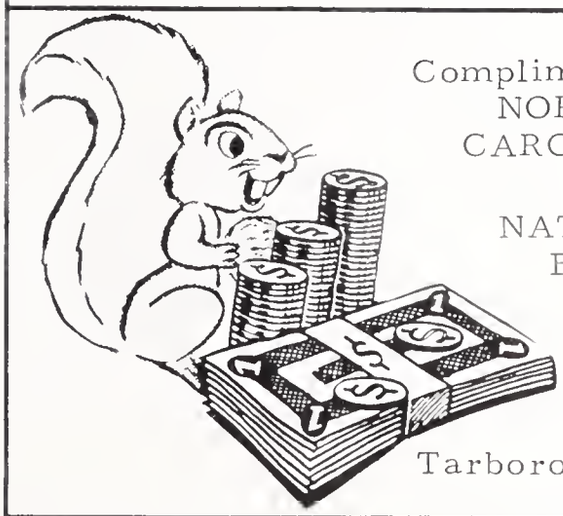

Compliments of
NORTH
CAROLINA

NATIONAL
BANK
OF

Tarboro, N. C.

Gerald M. Ward

FARM BUREAU INSURANCE

Tarboro, N. C.

WHITEHURST
&
SON

R.F.S. #156

P. O. Box 278

Hobgood, North Carolina

SELF
SERVICE
FOOD
STORE

Great Foods

at

Low Prices

MURPHY, JENKINS & COMPANY
INC.

Your Texaco Distributor

Call us for all your
petroleum and heating needs.

823-5126 Tarboro, N. C.

FARMERS & MERCHANTS
INSURANCE AGENCY

Insurance of All

Kinds

Whitakers N. C.

Thomas A. Bett, Jr.

Richard S. Cutchin

Tel: GE7-4471

Congratulations Seniors
of 1968

Compliments of a Friend

TARBORO DRUG CO.

"Your Walgreen Agency"

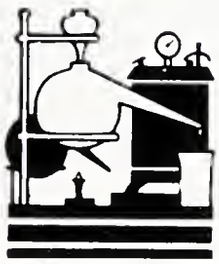

Dial TA3-4311

Tarboro North Carolina

W. S. CLARK & SON
HARDWARE

Hardware Store
Man of Clark's Liquid
Fertilizers

Tarboro North Carolina

Service When You Need It

AMOCO

J. E. FOUNTAIN

Leggett, North Carolina

Congratulations
Class of '68

W. S. CLARK & SONS, INC.

Tarboro's Largest and Leading
Department Store

Dial TA3-2101 & TA3-4136

Tarboro, North Carolina

"Whether you're building
something large or small,
MOORE LUMBER CO.
is the place to call"

Tarboro North Carolina

SENIOR ACTIVITIES

Richard Lee Adams
"Ricky"

Baseball 1; F.F.A. 1,4.

Philmon Eugene Anderson, Jr.
"Eugene"

Class Officer 2,4; F.F.A. 1,2; Officer 2; Baseball 1,2,3,4; Basketball 1,2,3,4; Co-Captain 4; Monogram Club 1,2,3,4; Beta Club 1,2,3; Officer 2; Spanish Club 3,4; Tool Judging 1; District and State; Bus Driver 4; Student Government Officer 4; Intramurals 4; Parliamentary Procedure Team 2; Representative F.F.A. State Convention 1; Coach of Intramural Championship Team 1.

Rebecca Ann Anderson
"Becky"

F.H.A. 1,2,3,4; Officer 3; Basketball 1,2,3,4; Glee Club 1,2; Monogram Club 1,2,3,4; Annual Staff 4; Intramural Volleyball 4; Librarian 1; Cinderella of Jr. Sr. 1; Jr. Sr. Committee 3.

Timothy Alan Balkcum
"Tim"

1st Vice-President of S.G.A. 3; Boys' State Citizen 3; Class President 1; Spanish Club 3,4; President 4; Bus Driver 4; Jr. Sr. Master of Ceremonies 3; $100 Magazine Sales Club 3; Class Reporter 2; 1st Boy in F.H.A. 4; F.F.A. 1,2; Program of Contests Committee Chairman 1; Intramural Basketball Championship Team 1; Baseball 1,2,3,4; Basketball 3,4; Manager 1,2; Library Club 1,2; Monogram Club 1,2,3,4; J.V. Basketball 1,2; S.G.A. President Candidate 4.

Floyd Wilson Bland, Jr.
"Floyd"

Soil Judging 2; Tool Judging 1; District and State; F.F.A. 1,2; Spanish Club 1,2; Intramurals 1,2,3,4; Newspaper Staff 3; Beta Club 1,2,3,4; Marshal 3; Beta Club Officer 3; Magazine Sales Award 3; Representative F.F.A. State Convention 3; Candidate for 1st Vice-President of S.G.A. 3; Jr. Sr. Skit 2.

Patricia Lee Brake
"Patsy"

Spanish Club 3,4; Glee Club 2,3,4; Monogram Club 4; Cheerleader 4; Beta Club 1,2,3,4; Newspaper Staff 3; Librarian 3; F.H.A. 1,2,3,4; Officer 2,3; Reporter 3; Annual Staff 4; Co-Editor 4; Best Magazine Salesman 3; Class Officer 3; S.G.A. Representative 4; Chief Marshal 3; N.E.D.T. Award Recipient 1,2; Jr. Sr. Entertainer 2,3; Cinderella of Jr. Sr. 1.

Donald Burton Briley, Jr.
"Donnie"

F.F.A. 1,2,3,4; Intramural Basketball 1; Intramural Volleyball 4.

Janie Ruth Briley
"Janie"

F.F.A. 3.

Patricia Ann Brown
"Patricia"

F.H.A. 1,2,3,4; Glee Club 1,2; Librarian 1; Monogram Club 1,2,3,4; Basketball 1,3,4; Intramural Volleyball 4; Jr. Sr. Committee 3; Scopes and Sequences 4.

Connie Louise Burnette
"Connie"

F.H.A. 1,2,3,4; Officer 4; F.F.A. 3; Basketball 1,2,3,4; Co-Captain 4; Monogram Club 1,2,3,4; Officer 3; Homecoming Candidate 2,3,4; S.G.A. 4; Officer 4; Annual Staff 4; Spanish Club 3,4; Class Officer 1,3,4; Intramural Volleyball Captain 4; Jr. Sr. Committee 3; Entertainer of Jr. Sr. 3.

Linda Faye Cherry
"Linda"

F.H.A. 1,2,4; F.F.A. 3; Bus Driver 4; Annual Staff 4.

Fostina Odell Cobb
"Tina"

Conetoe 1,2,3.

Charlie Edward Cutchin
"Eddie"

F.F.A. 1,2; Beta Club 1,2,3,4; N.E.D.T. Award 1; Newspaper Staff 3; Spanish 3,4; Marshal 3; Class Officer 4; Intramural 1; Magazine Sales Award 3; Jr. Sr. Committee 3; Campaign Manager 2.

Lottie Jean Exum
"Lottie"

Conetoe 1,2,3.

Clyde Wayne Harris
"Clyde"

Intramural Basketball 1,3,4; F.F.A. 1,2,3,4.

Gloria Jean Higgs
"Gloria"

Conetoe 1,2,3.

Joyce Elizabeth Hyde
"Joyce"

F.H.A. 1,2,3,4; Officer 3; F.F.A. 3; Glee Club 2,3; Librarian 2,3; Intramural Volleyball 4; Jr. Sr. Committee 3; Scopes and Sequences 4; Secretary 3; Beta Club 3,4; Officer 4; Annual Staff 4; Marshal 3; Talent Show Master of Ceremonies 3.

Barbara Ann Hyman
"Barbara"

F.H.A. 1,2,3,4; Officer 3,4; F.F.A. 3; Beta Club 1,2,3,4; Officer 4; Marshal 3; Talent Contest 4; Winner 4; Basketball 1,2,3,4; Monogram Club 1,2,3,4; Intramural Volleyball 4; Glee Club 1,2,3; Annual Staff 4; Office 4; Scopes and Sequences 4; Newspaper Staff 3; Campaign Manager 3; Magazine Sales Award 3; Miss Sunbean of Jr. Sr. 3; Cinderella

of Jr. Sr. 1; Entertainer of Jr. Sr. 2,3; Jr. Sr. Committee 3.

David Earl James
"David"

F.F.A. 1,2,3,4; Intramural Basketball 1,2,3,4; Intramural Volleyball 4.

Nora Jean Jones
"Nora"

Conetoe 1,2,3.

Charles Gorham Lawrence
"Charles"

President of Student Government 4; F.F.A. 1,2; Monogram Club 1,2; F.H.A. 4; Spanish Club 3,4; Intramurals 1,4; $100.00 Magazine Sales Club 3; Talent Show Winner 4; Leadership Training Program 1.

Larry Andrew Parker
"Larry"

Baseball 1; Basketball 1,2,3,4; Co-Captain 4; Monogram Club 1,2,3,4; Marshal 3; F.F.A. 1,2; Tool Judging Team, District and State 1; Student Government 3; Beta Club 1,2,3,4; Officer 4; Intramural 1,4; Spanish Club 3,4; Newspaper Staff 3; Annual Staff 4; Bus Driver 3,4; Boys' State Alternate 3; Magazine Sale's Award 3; Representative F.F.A. State Convention 1; Jr. Sr. Committee 3; Candidate for Student Government 2,3.

Betty Mae Penwell
"Bet"

F.F.A. 3; F.H.A. 1,2; Annual Staff 4; Homecoming Candidate 1,4; 2nd Place Science Fair Exhibit 2; Office 4; Jr. Sr. Committee 3.

Brenda Joyce Pittman
"Brenda"

F.H.A. 1,2,3,4.

Danny Pittman
"Danny"

Class Officer 3,4; Baseball 2; F.F.A. 2,3; Intramural 2,3.

Douglas Berry Pittman
"June Bug"

F.F.A. 1,2; Intramurals 2,3,4,5; Bus Driver 2,3,4,5.

Henry Curtis Pittman
"Curtis"

F.F.A. 1,2; Intramurals 1,2,3,4; Baseball 1,4; Soil Judging Contest 2; Talent Contest Winner 4.

Thomas Eugene Pittman
"Bujon"

J.V. Basketball 1; Baseball 1,2,3,4; Statistician for Baseball 5,6; F.F.A. 1,2,3,4,5; Monogram Club 1,2,3,4,5,6; Intramural Basketball 1,2,3,4,5,6; Halloween King 6.

Robert Earl Rogister
"Robert"

Class Officer 3,4; Baseball 1,2; Beta Club 1,2,3,4; Monogram Club 1,2,3,4; Marshal 3; F.F.A. 1,2,3; Officer 3; Student Government 3; Bus Driver 2,3,4; Tool Judging Team, District and State 1; Newspaper Staff 3; Intramurals 1,2,3,4; Annual Staff 4.

James F. Russ
"Rusty"

Monogram Club 3,4; F.F.A. 3; F.H.A. 4; Baseball 2,3,4; J.V. Basketball 2; Annual Staff 4; Spanish Club 3,4; Magazine Sales Award 3; Sub. Bus Driver 3,4.

Ruth Ann Shearin
"Ruth"

F.H.A. 1,2,3,4; Intramural Volleyball 4; Librarian 2,3.

Wanda Louise Simpson
"Wanda"

Glee Club 2,3,4; F.F.A. 3; S.G.A. Officer 4; Annual Staff 4; Library Club 2,3; Scopes and Sequences 4.

Dorothy Ann Smith
"Ann"

F.H.A. 1,2,3,4; F.F.A. 3; Scopes and Sequences 4; Librarian 1,2; Intramural Volleyball 4; Annual Staff 4; Jr. Sr. Committee 3.

Thomas Willis Smith
"Tommy"

F.F.A. 1,2; Officer 2; Tool Judging Team, District and State 1; Livestock Judging 1; Beta Club 1,2,3,4; Class Officer 2; Spanish Club 2; N.E.D.T. Award 1; Newspaper Staff 3; Annual Staff 4; S.G.A. 4; Magazine Sales Award 3; Parliamentary Procedure Team 2; Representative at F.F.A. State Convention 3; Candidate of S.G.A. 2,3.

Patricia Ann Taylor
"Sue Sue"

F.H.A. 1,2,3,4; Officer 2,4; Beta Club 1,2,3,4; Marshal 3; Monogram Club 1,2,3,4; Cheerleader 1; S.G.A. 3; Spanish Club 3,4; Class Officer 2; Annual Staff 4; Homecoming Candidate 4; Newspaper Staff 3; Cinderella of Jr. Sr. 1.

Lillian Ann Tidwell
"Lillian"

Glee Club 2; F.H.A. 1,2,3,4; Scopes and Sequences 4; Annual Staff 4; Intramural Volleyball 4; Cinderella of Jr. Sr. 1; Jr. Sr. Committee 3.

Robert Carter Wright
"Robert"

F.F.A. 1,2,3.

1968 Staff Expresses Appreciation

Staff members of the 1968 Devils' Diary wish to express thanks to those who gave advise and to those who helped in any way.

Mrs. Anderson--Co-publication advisor.

Mrs. Raper--Co-publication advisor.

Mr. Joe Allegood--Candid shots.

Advertisers--for their financial support.

To Mr. Long, faculty, parents, and students, the staff extends special thanks for their cooperation during the year.

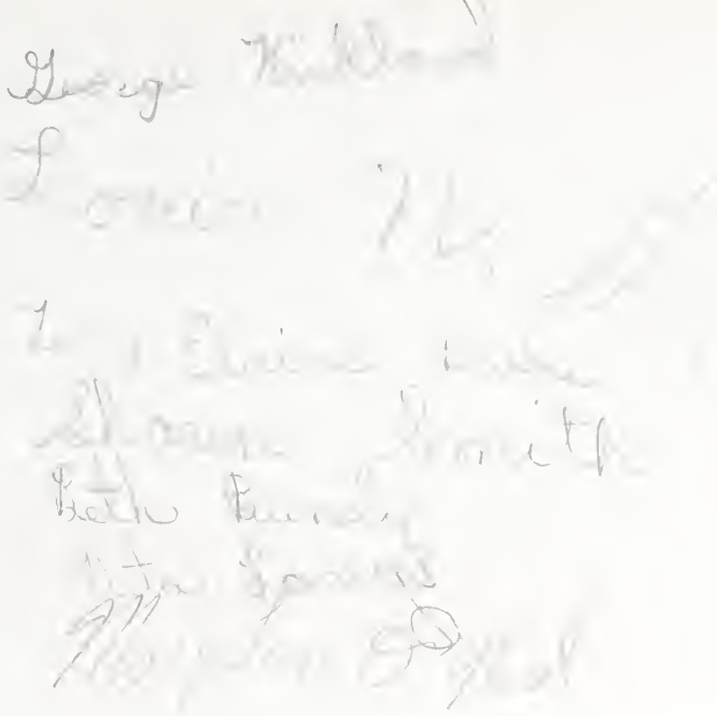

EDGECOMBE COUNTY MEMORIAL LIBRARY
3 3026 00209 7844

For Reference

Not to be taken

from this library