



HARVARD UNIVERSITY  
LIBRARY  
OF THE  
MUSEUM OF COMPARATIVE ZOOLOGY

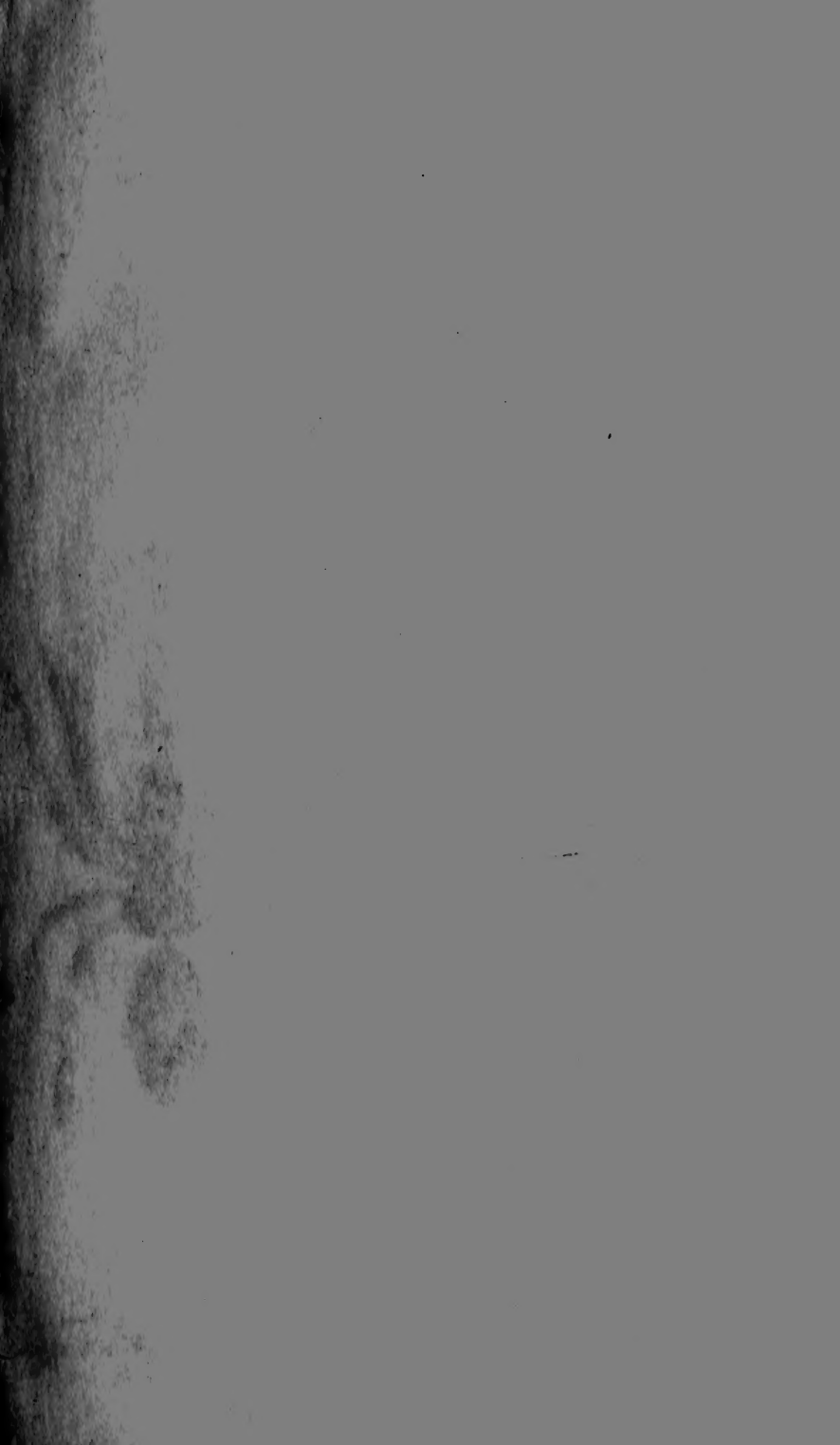


FROM THE  
WILLARD PEELE HUNNEWELL  
(CLASS OF 1904)  
MEMORIAL FUND

26.369

The income of this fund is used for the purchase of entomological books

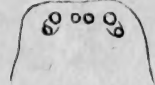
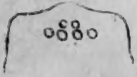
November 15, 1905.





*Disdera.*

*Segestria.*



*Fig. 3.*  
*a.*

*Fig. 2.*  
*a.*



*Fig. 1. Segestria florentina. Fig. 2. Segestria senoculata.*  
*Fig. 3. Disdera erythrina.*

8704  
27-2

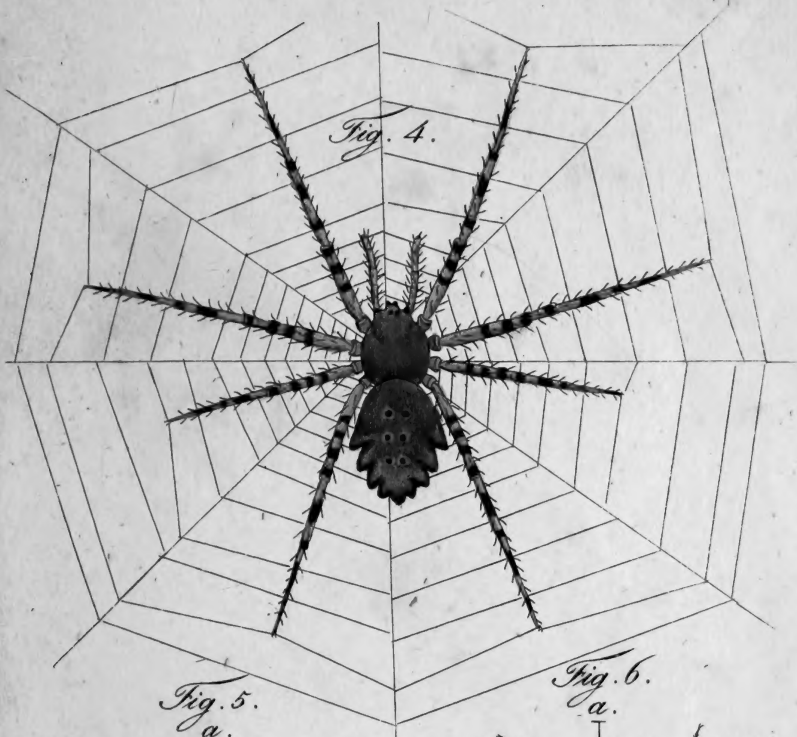


Fig. 5.

a.

A.



Fig. 6.

a.

A.



Fig. 4. *Epeira sericea*. Fig. 5. *Epeira Herii*.  
Fig. 6. *Epeira tubulosa*.





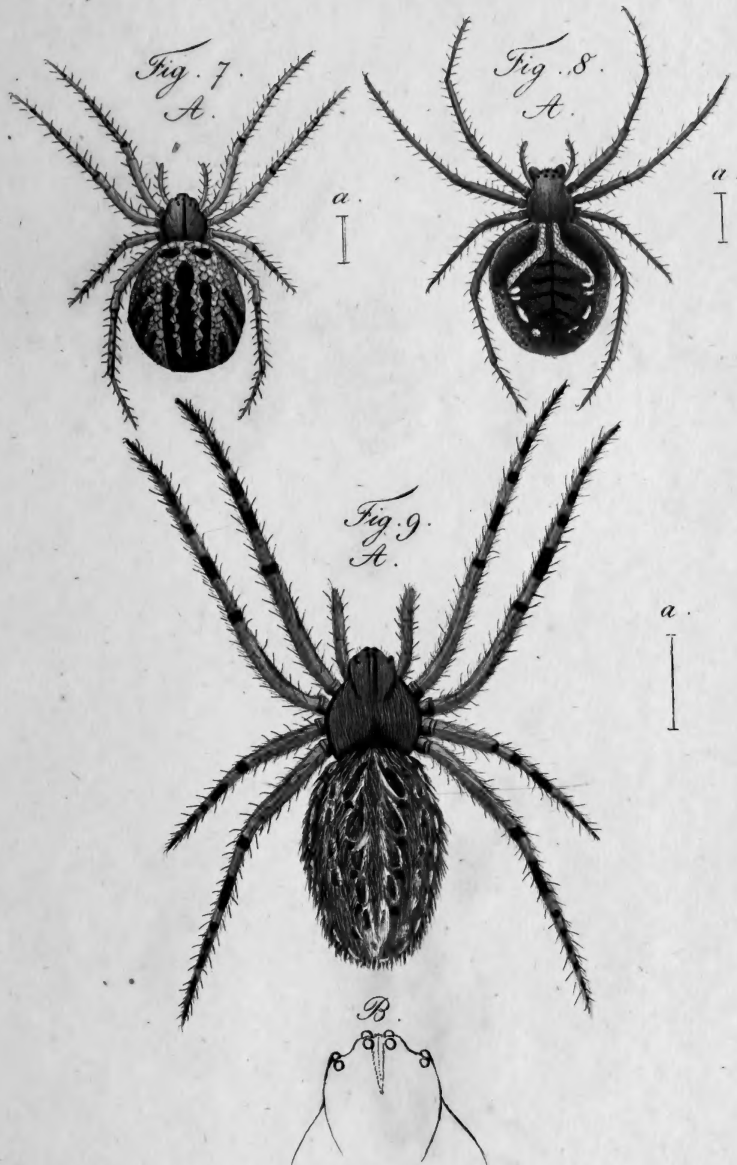
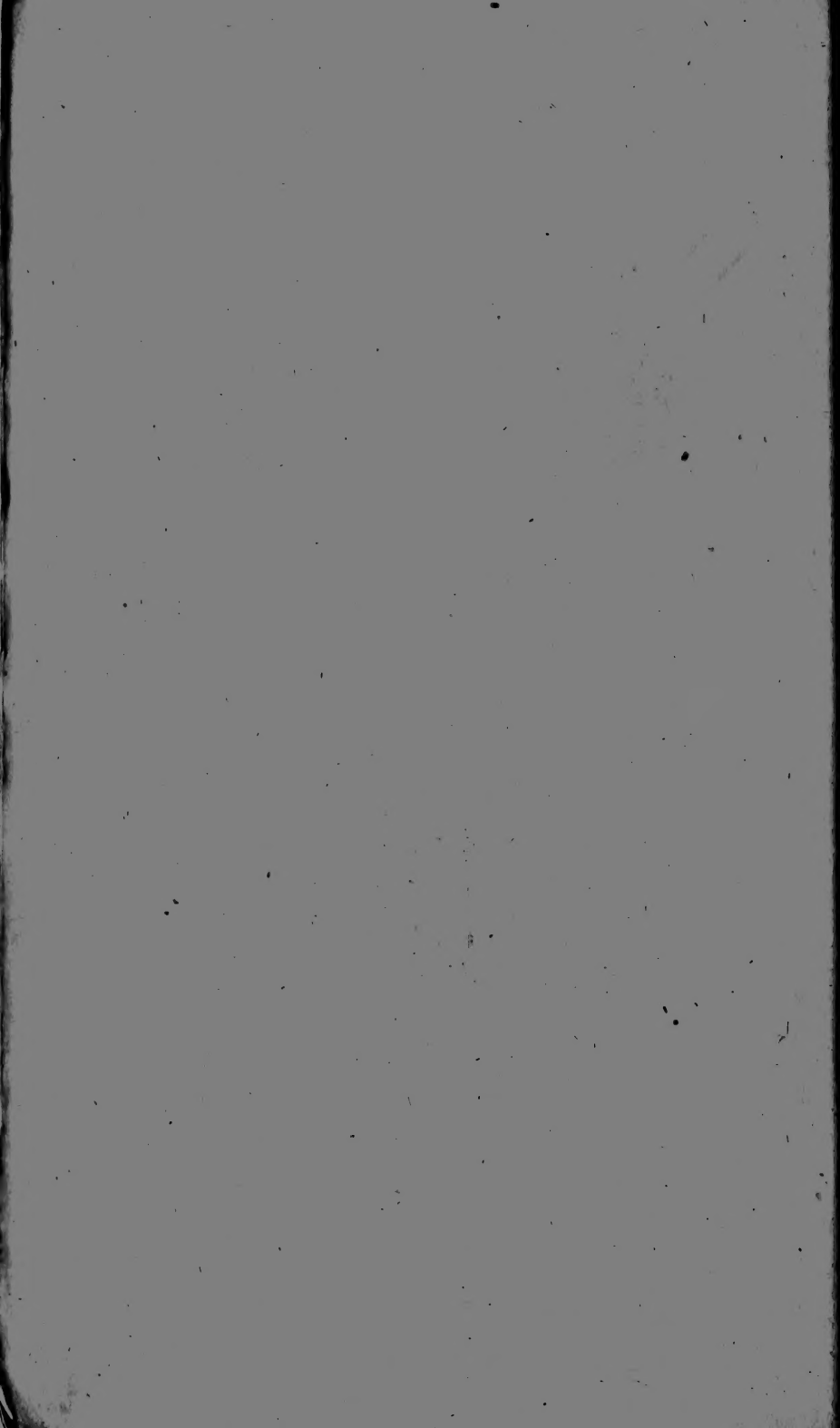


Fig. 7. *Epeira Genistae*. Fig. 8. *Epeira Sturmii*.  
Fig. 9. *Epeira hirsuta*.



A.



Fig. 10. *Dolomedes fimbriatus*. Fig. 11. *Dolomedes limbatus*.  
Fig. 12. *Dolomedes marginatus*.

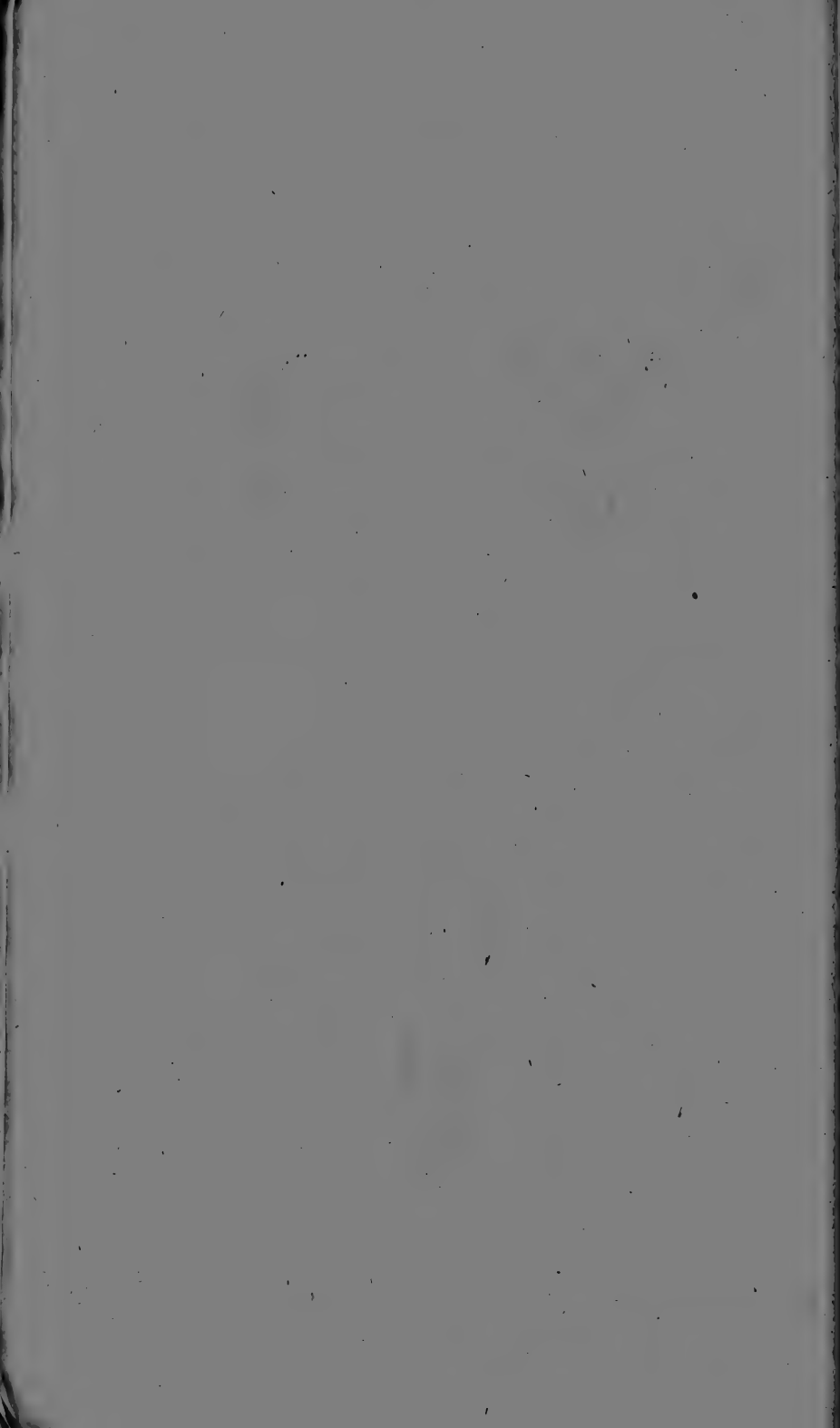


Fig. 13.  
a.



Fig. 14.  
a.



Fig. 15.  
a.



Fig. 16.  
a.

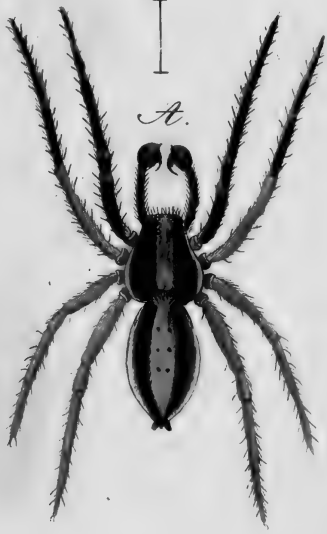


Fig. 13. *Lycosa sabulosa*. Fig. 14. *Lycosa cursor*.  
Fig. 15. *Lycosa lugubris*. Fig. 16. *Lycosa meridiana*.

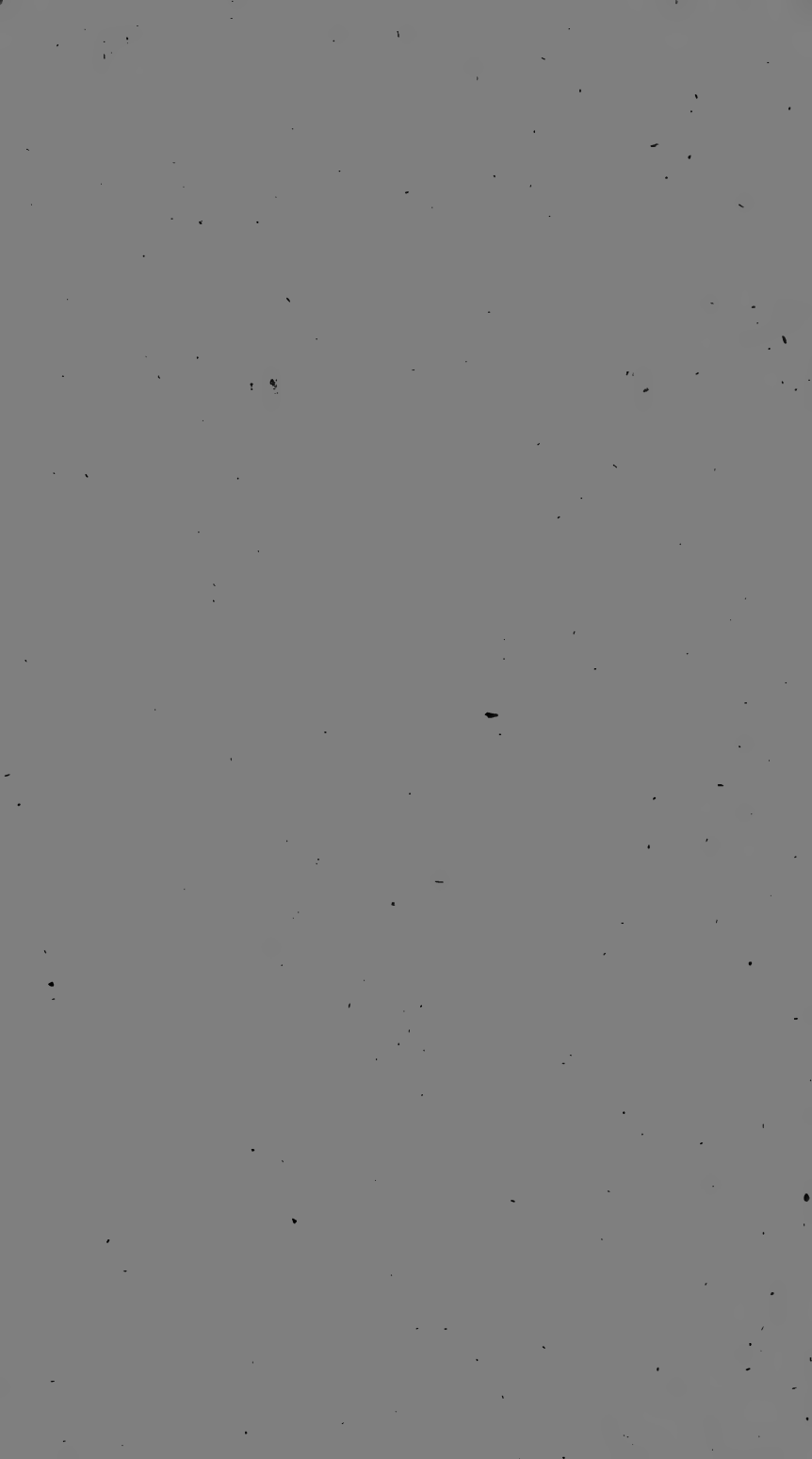


Fig. 17.  
A.



Fig. 18.  
A.



Fig. 19.  
A.



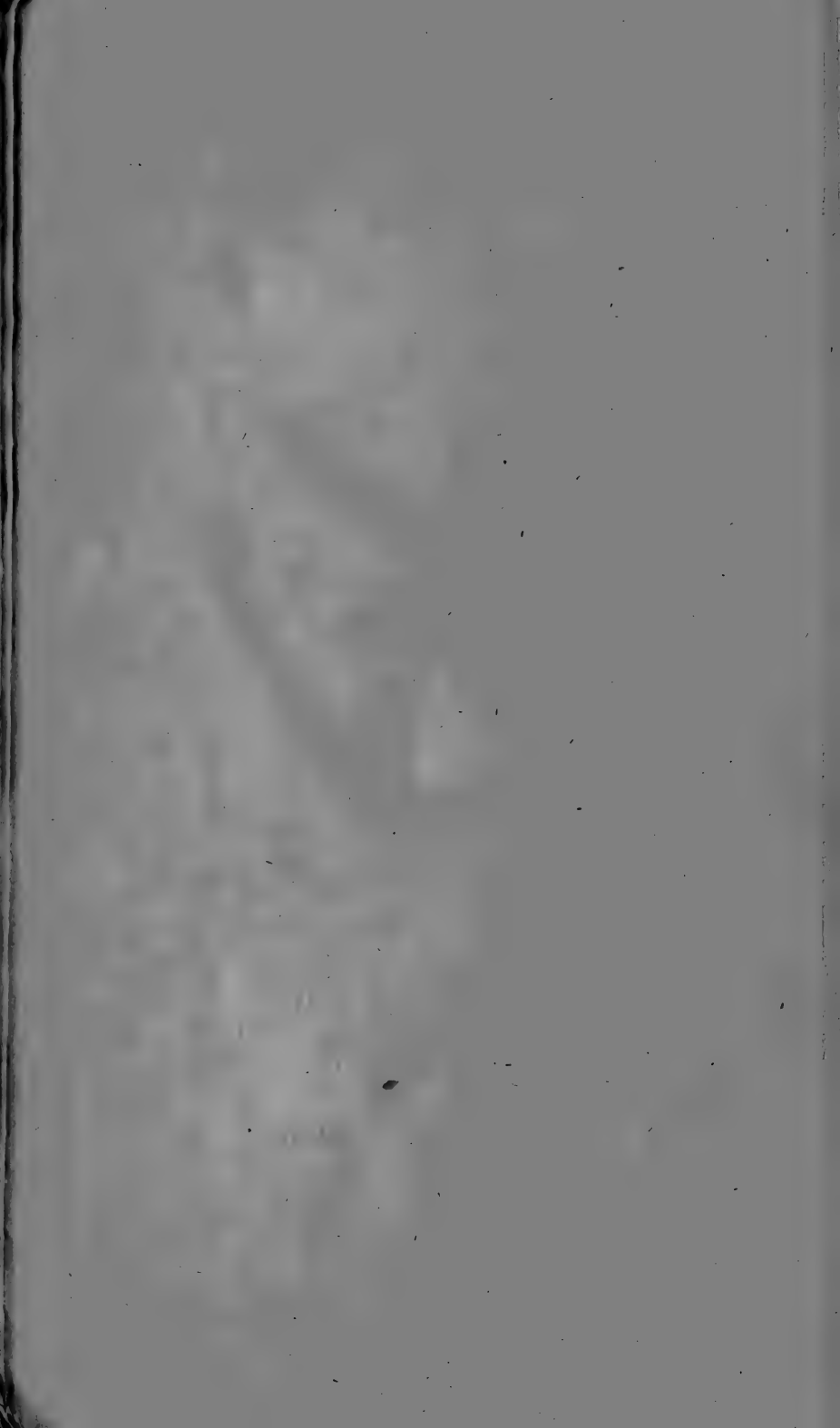
Fig. 20.  
A.



Fig. 21.  
A.



17. *Trombidium fasciculatum*. Fig. 18. *Trombidium holosericeum*.  
19. *Trombidium fuliginosum*. Fig. 20. *Erythracus phalangioides*.  
Fig. 21. *Limnochares holosericea*.







*Fig. 22. Mygale Blondii.*

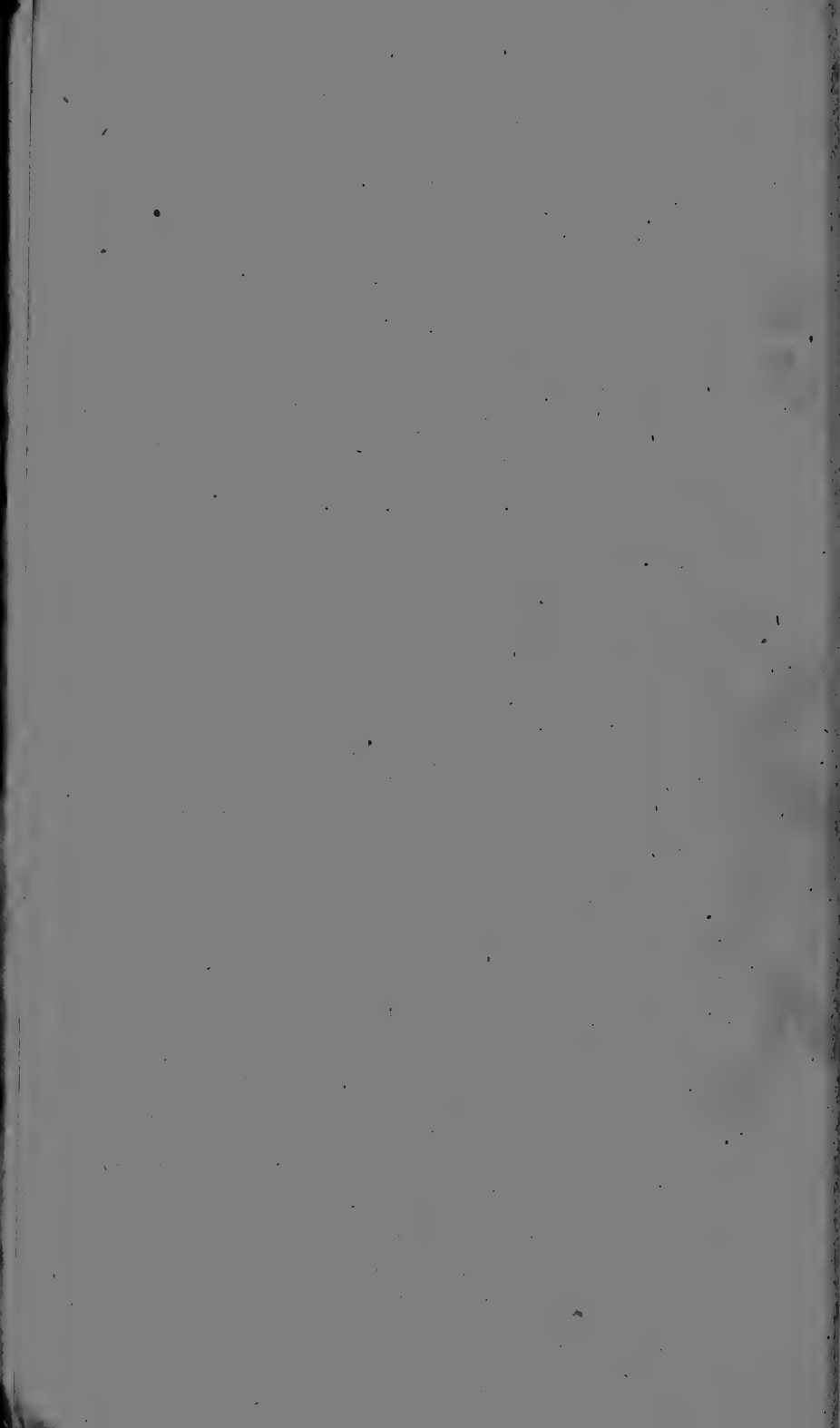


Fig. 23.

a.



Fig. 24.

a.

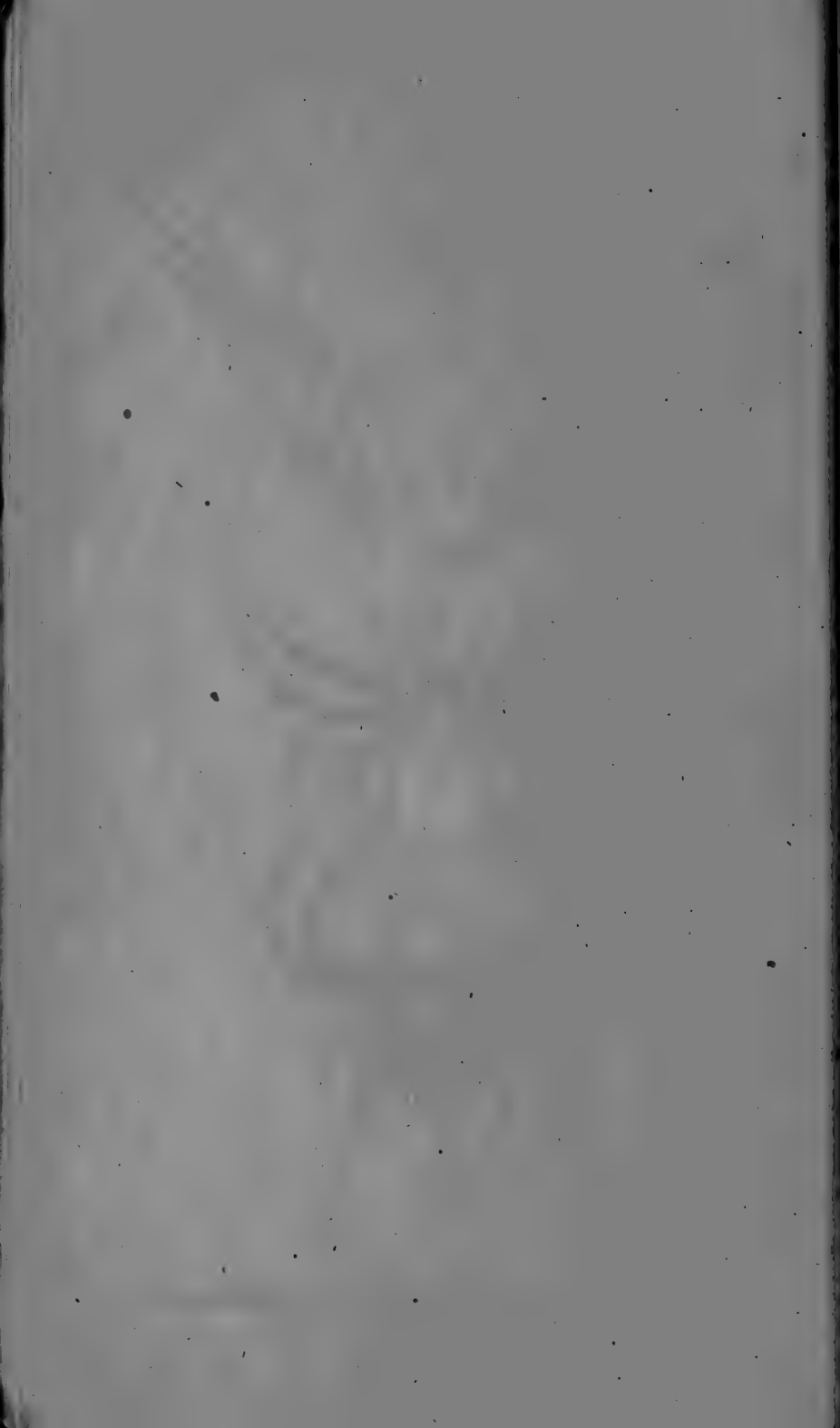


Fig. 25.

a.



Fig. 23. *Thomisus pini*. Fig. 24. *T. fabulosus*.  
Fig. 25. *T. brevipes*.



A.

Fig. 26.  
a.



A.

Fig. 27.  
a.



A.

Fig. 28.  
a.



Fig. 26. *Thomisus Diana*. Fig. 27. *T. dauci*.  
Fig. 28. *T. globosus*.

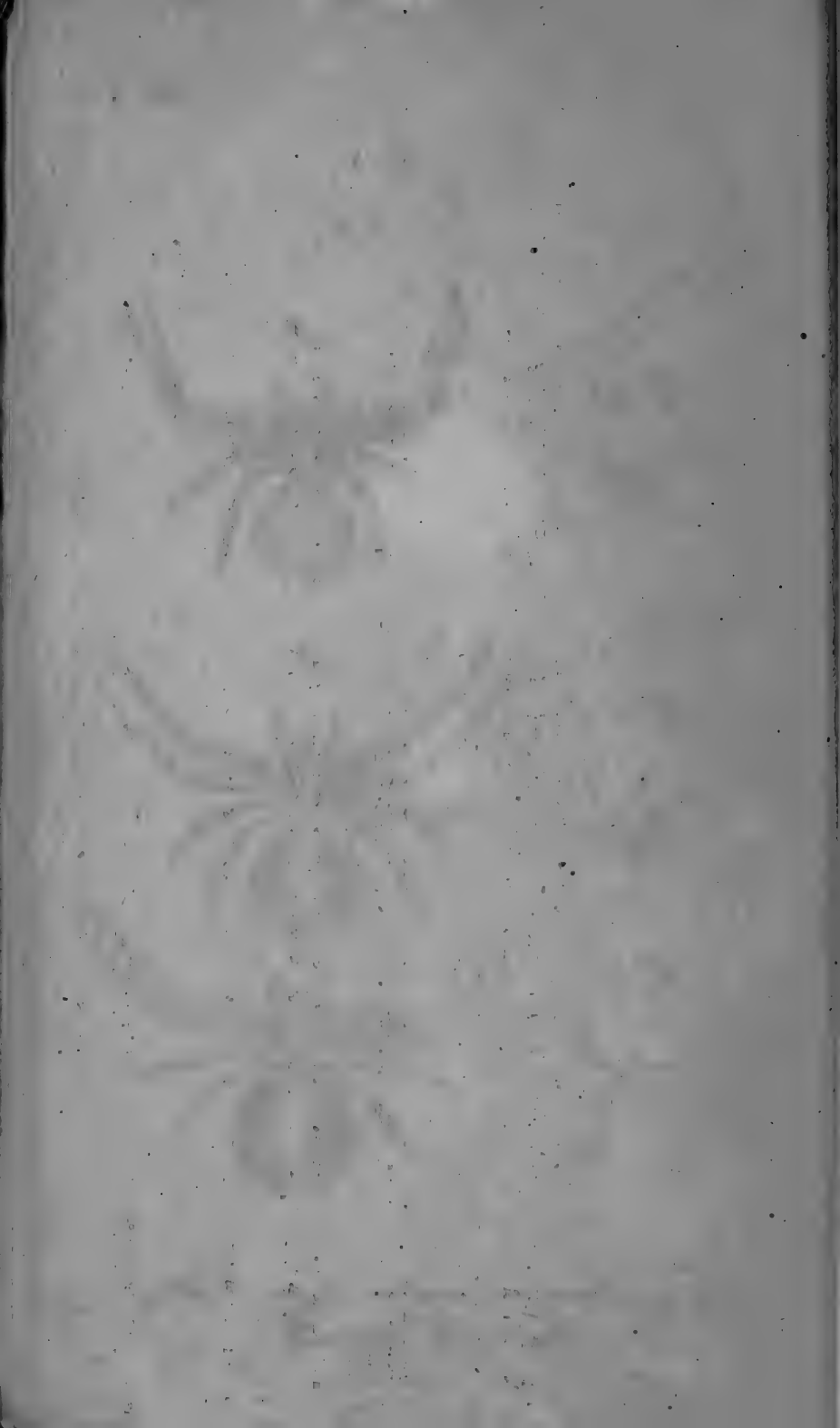


Fig. A.



Fig. 29.

a.



A.

Fig. 30.

a.



A.

Fig. 31.

a.



A.

Fig. 29. *Thomisus viaticus*. Fig. 30. *T. Ulmi*.  
Fig. 31. *T. lateralis*.

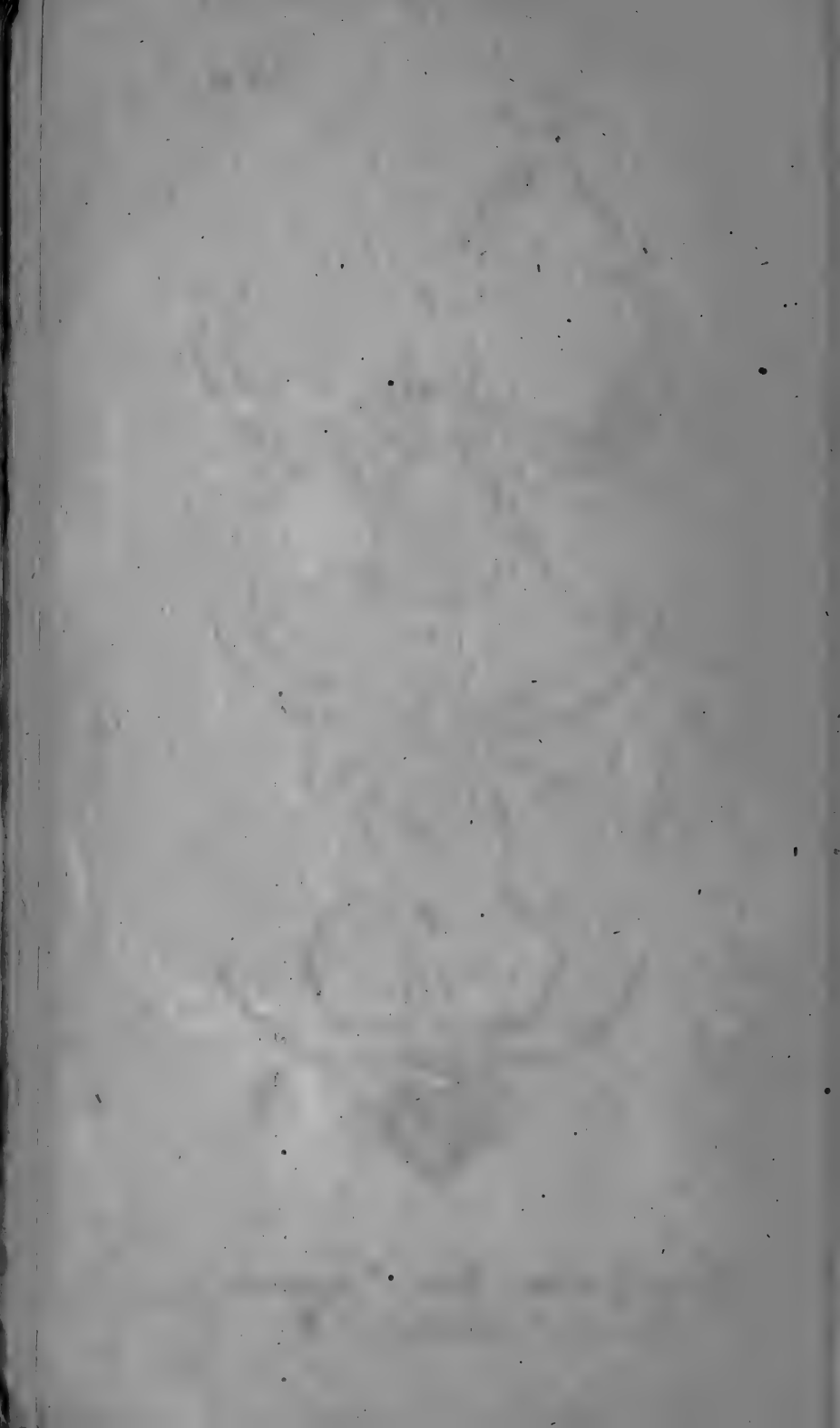




Fig. A.



A.



Fig. 32.

a.



A.



Fig. 33.

a.



A.

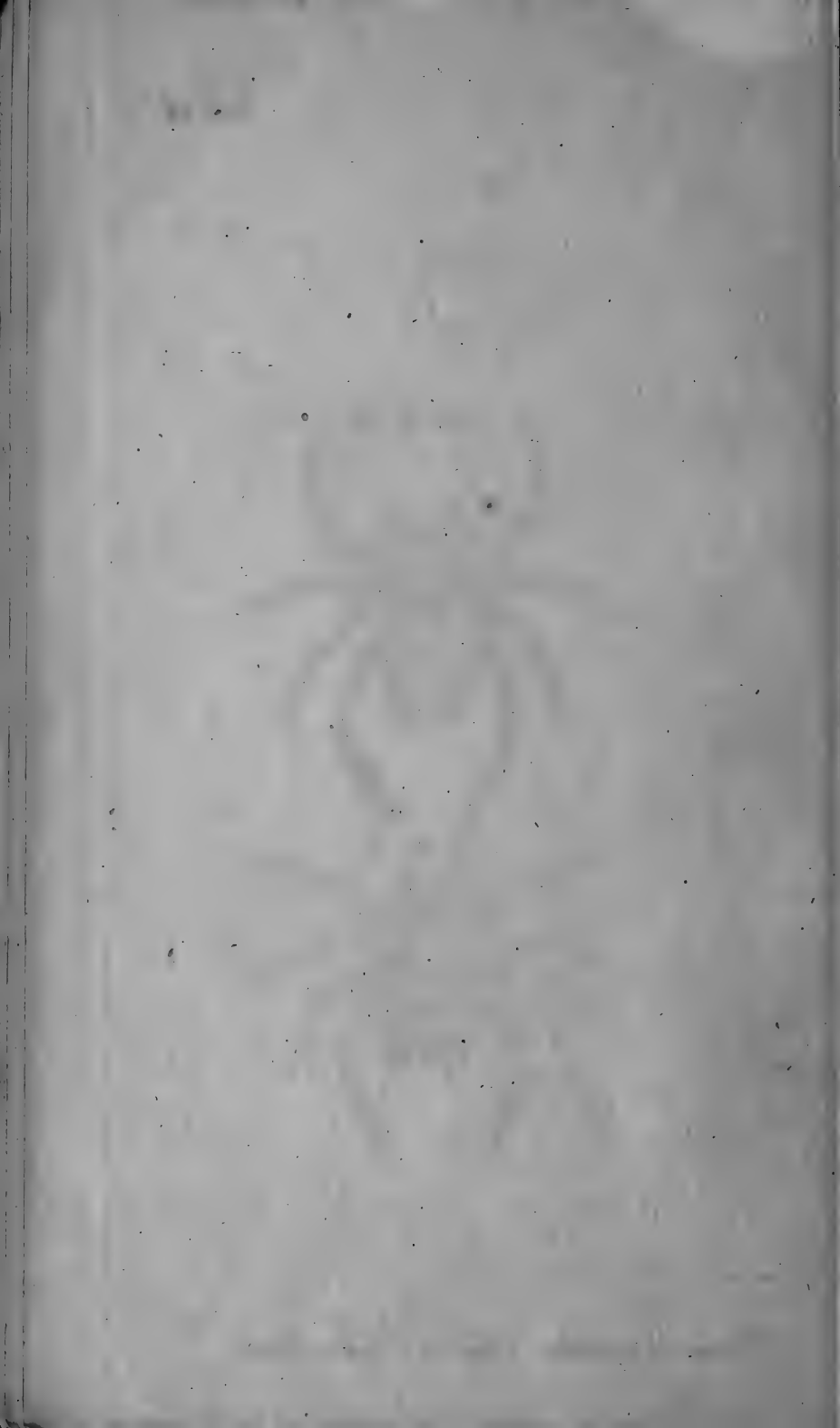


Fig. 34.

a.



Fig. 32. *Thomisus citreus*. Fig. 33. *T. pratensis*.  
Fig. 34. *T. dorsatus*.



A.



Fig. 35. A.



a.



Fig. 36. A.



a.





B.



Fig. 37.

A.



C.

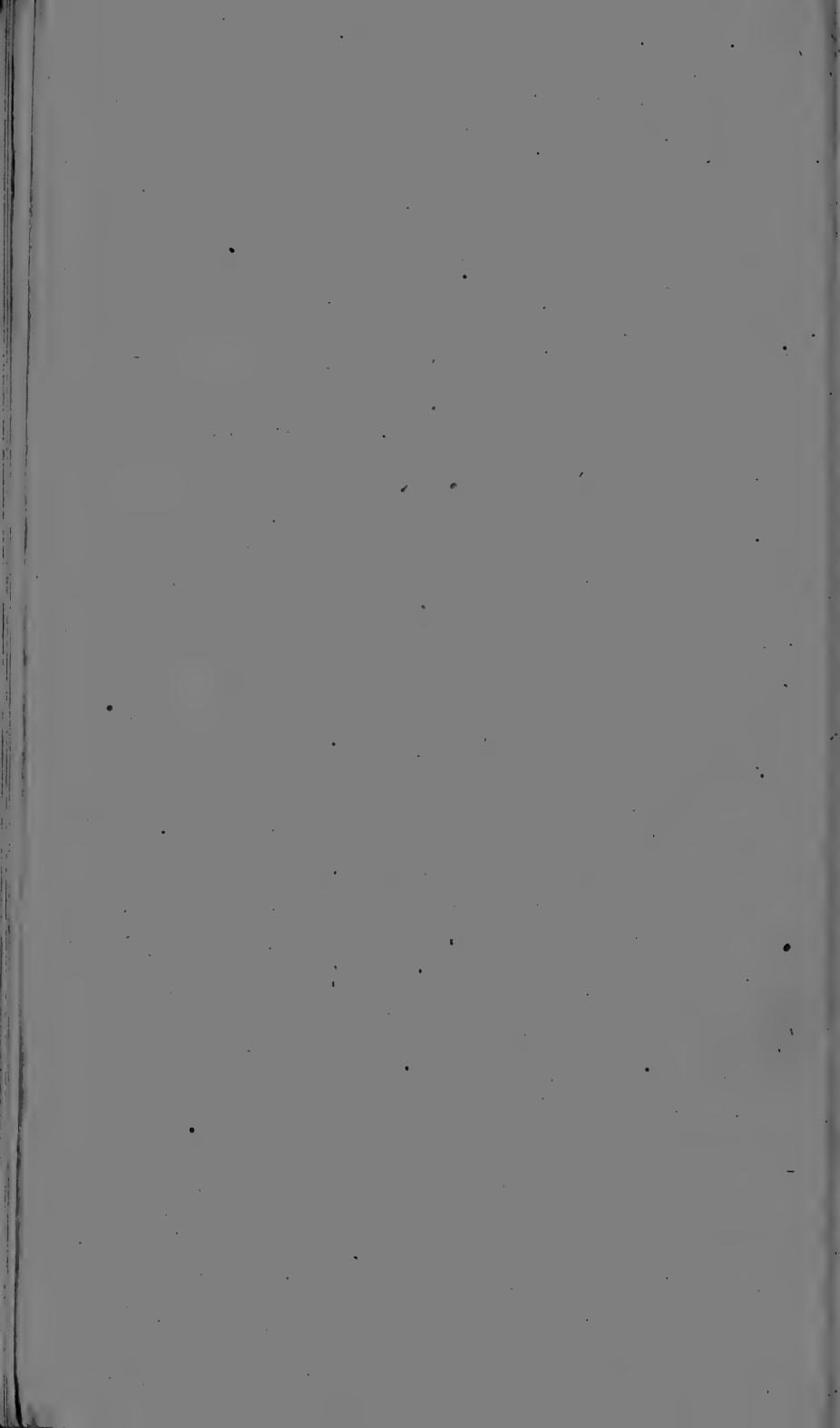


Fig. 38.

A.



Fig. 37. *Thomisus diadema*. Fig. 38. *Thomisus robustus*.



B.



Fig. 39.  
A.



Fig. 40.  
A.



Fig. 41.  
A.

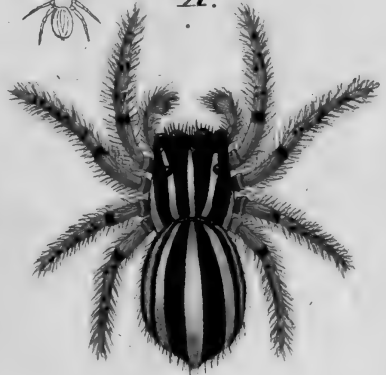
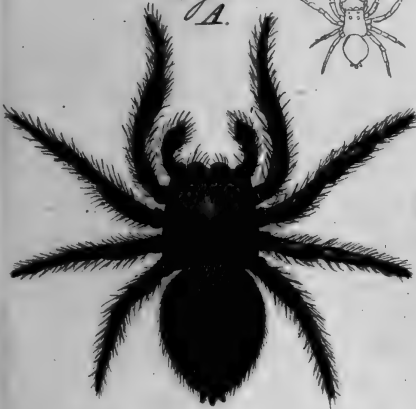
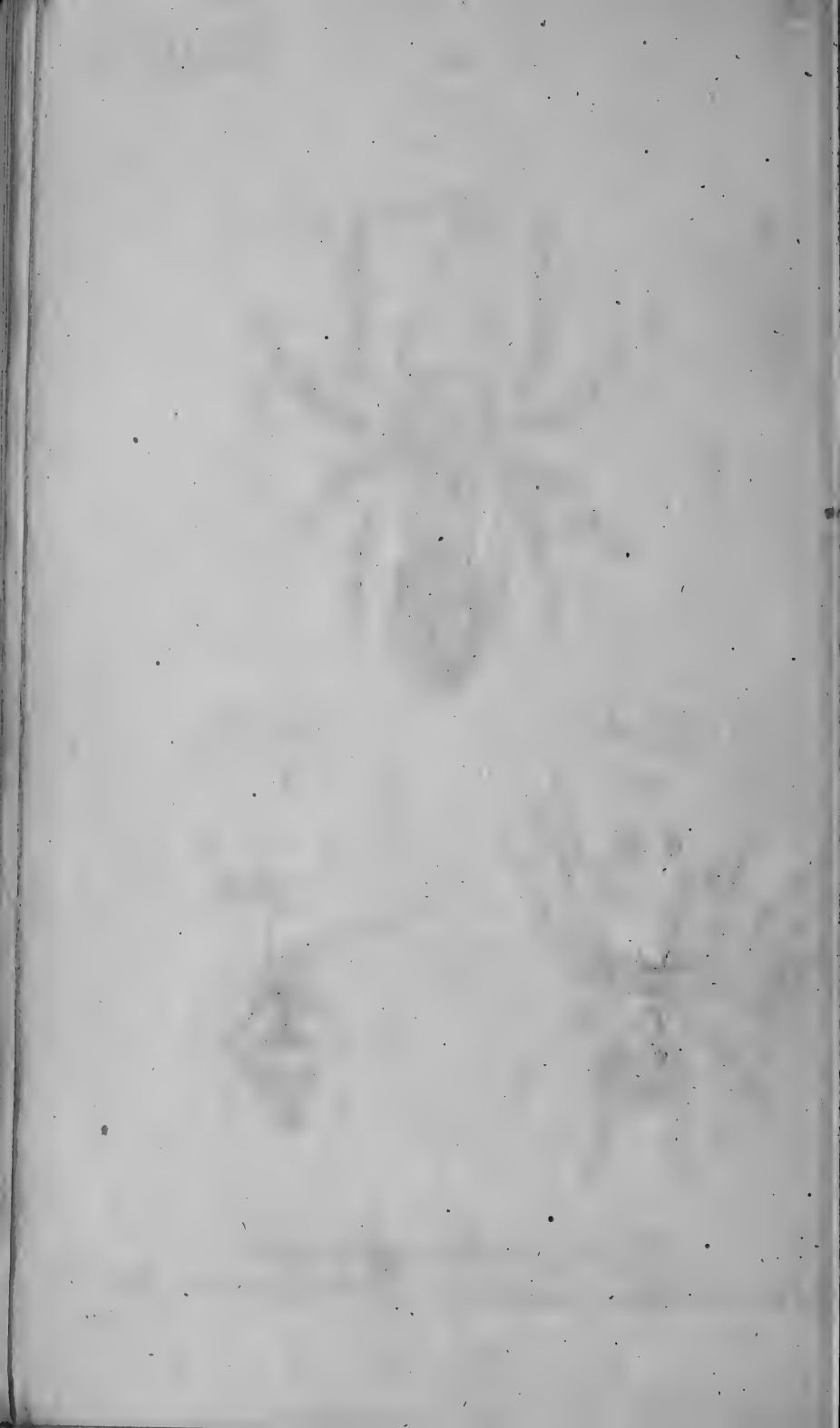


Fig. 39. *Salpicus sanguinolentus*.  
Fig. 40. *Salpicus grosipes*. Fig. 41. *Salpicus fasciatus*.





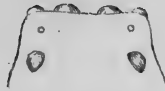


Fig. 42.

A.



a.



Fig. 43.

A.

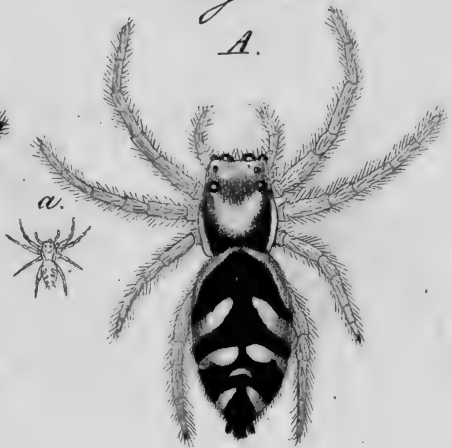


a.



Fig. 44.

A.

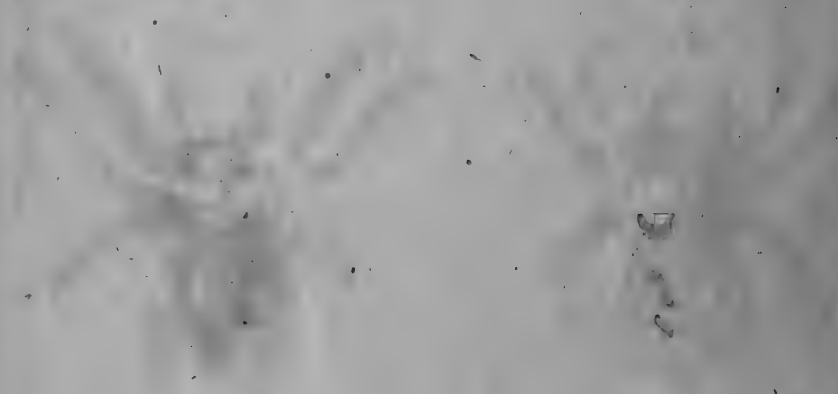
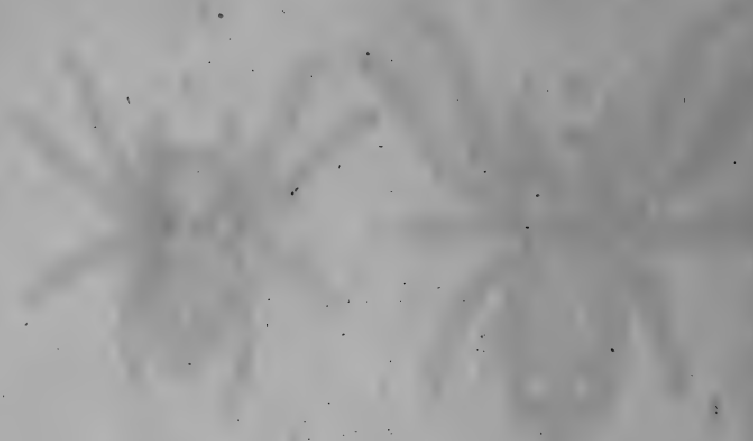


a.



Fig. 42. Salticus Pumphii.

Fig. 43. Salticus scenicus, Mas. Fig. 44. S. scenicus, Fem.



D. 1875

Fig. 45.



A.



Fig. 46.



A.



Fig. 47.



A.



Fig. 48.



A.



Fig. 45. *Salpicus Pini*. Fig. 46. *Salpicus Abietis*.  
Fig. 47. *Salpicus tigrinus*. Fig. 48. *Salpicus Blancardii*.

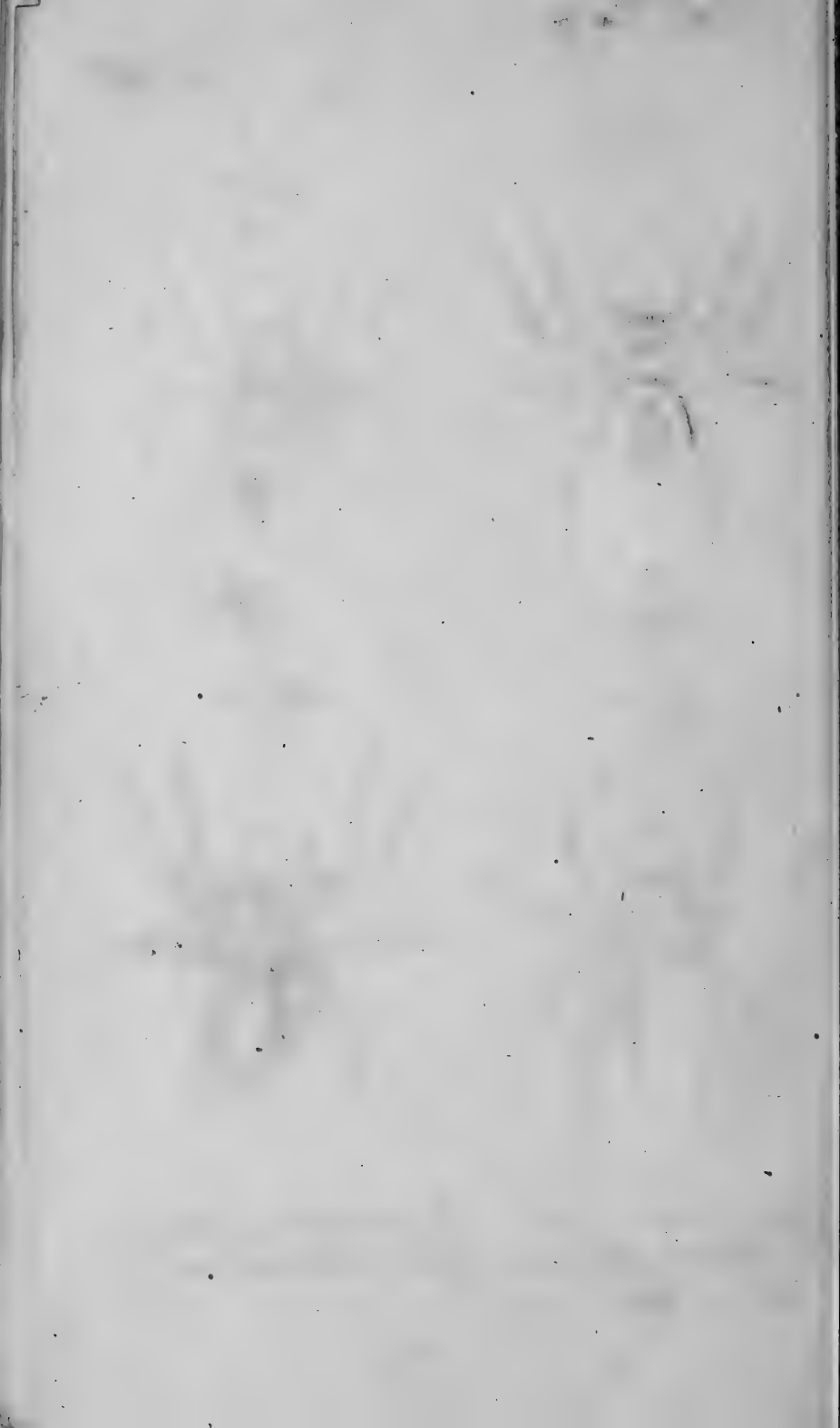
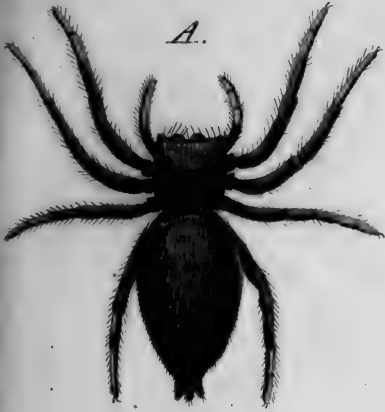


Fig. 49.

A.



a.



Fig. 51.



A.



Fig. 50.

A.



a.



Fig. 52.



A.

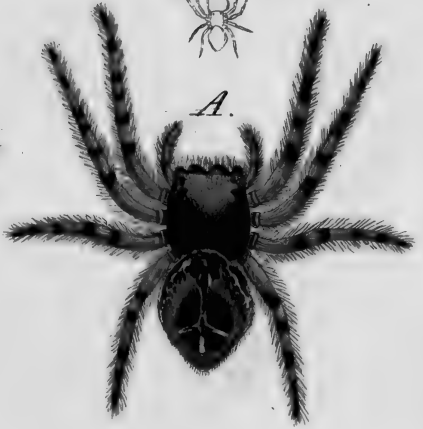


Fig. 49. Salticus aeneus.  
Fig. 51. Salticus pubescens.

Fig. 50. Salticus flavipes.  
Fig. 52. Salticus cruce.

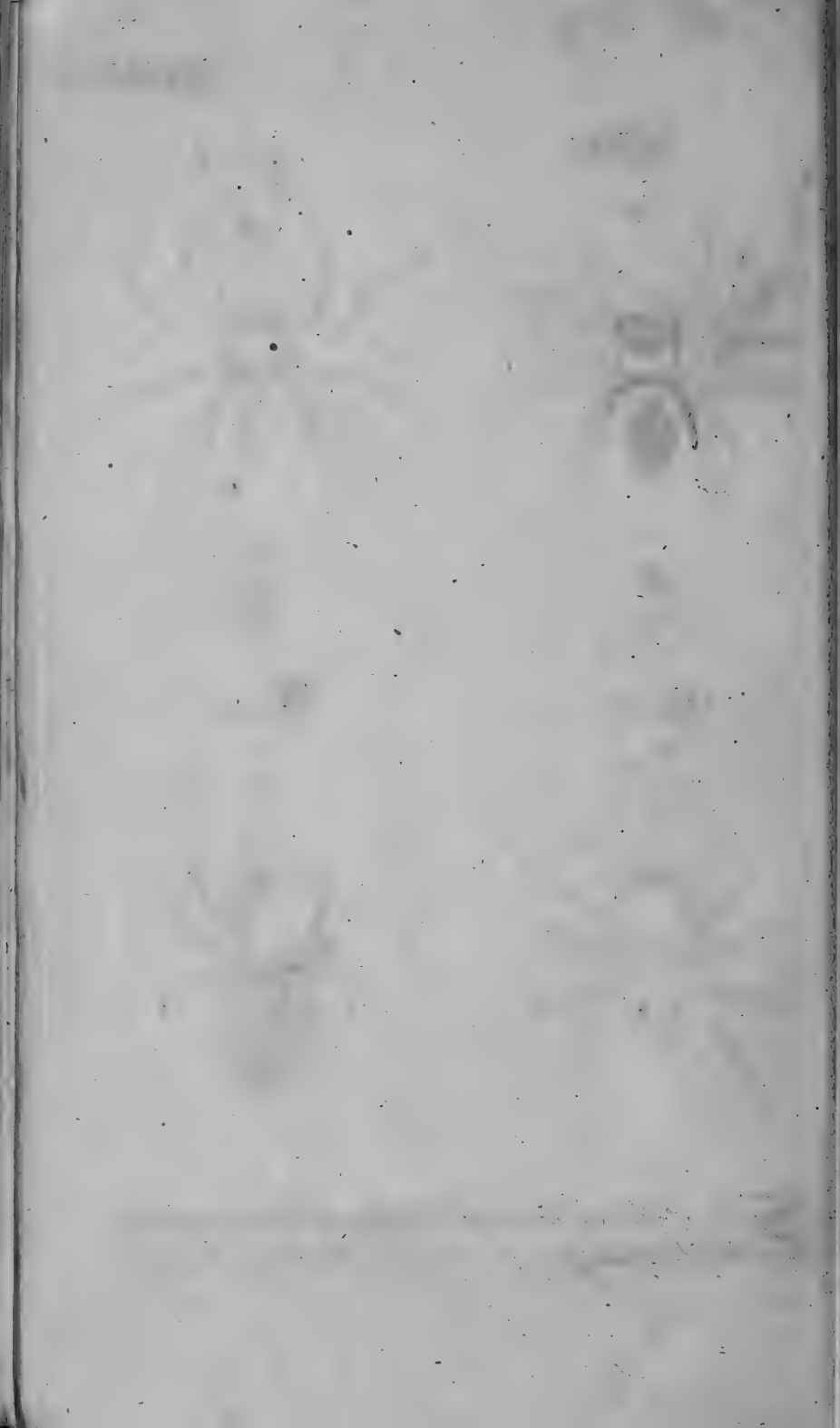


Fig. 53.

A.



a.



Fig. 54.

A.



a.



Fig. 55.

a.



A.

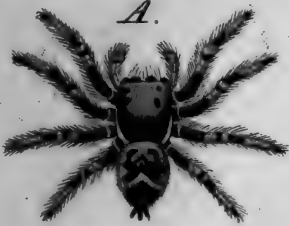


Fig. 56.

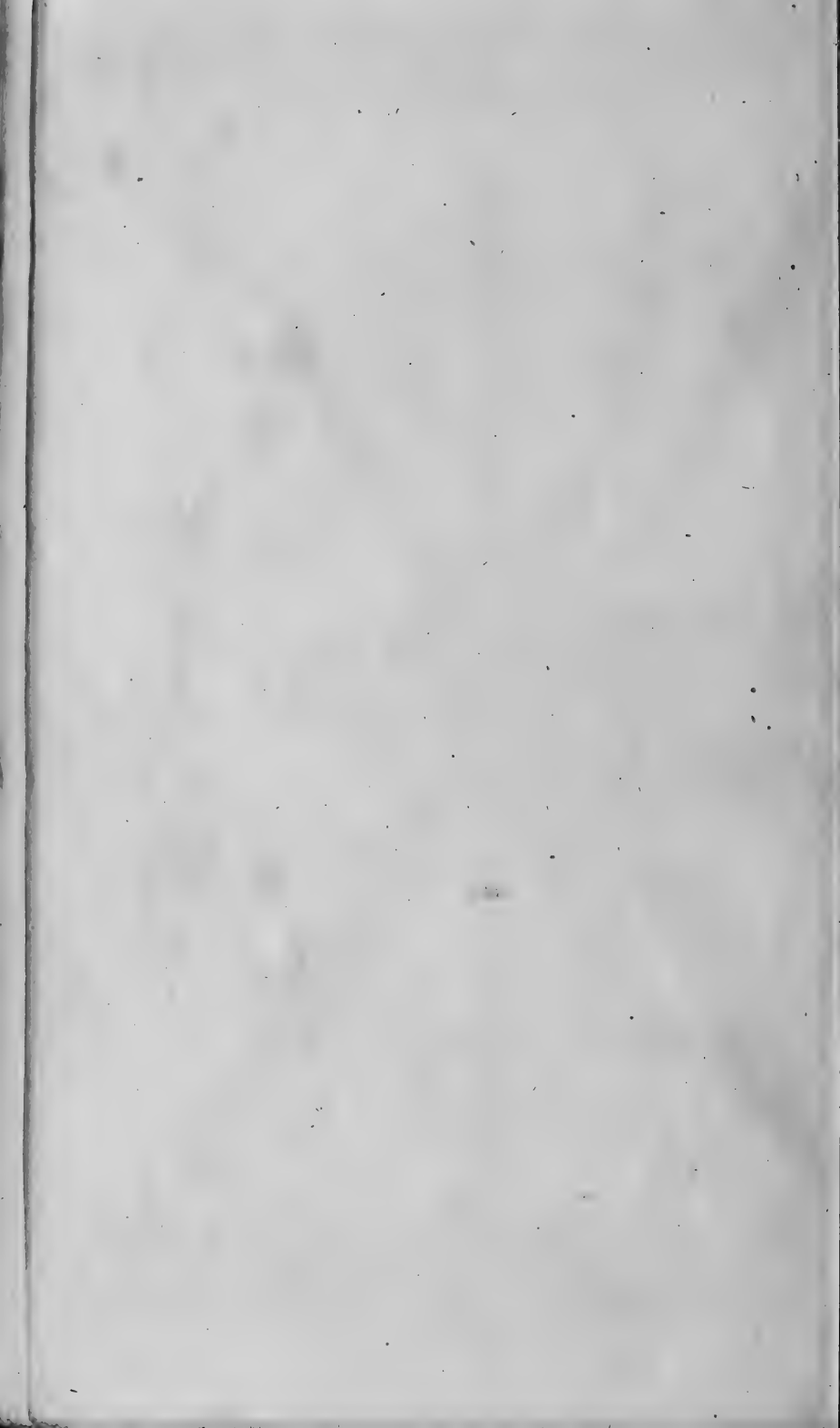
a.



A.

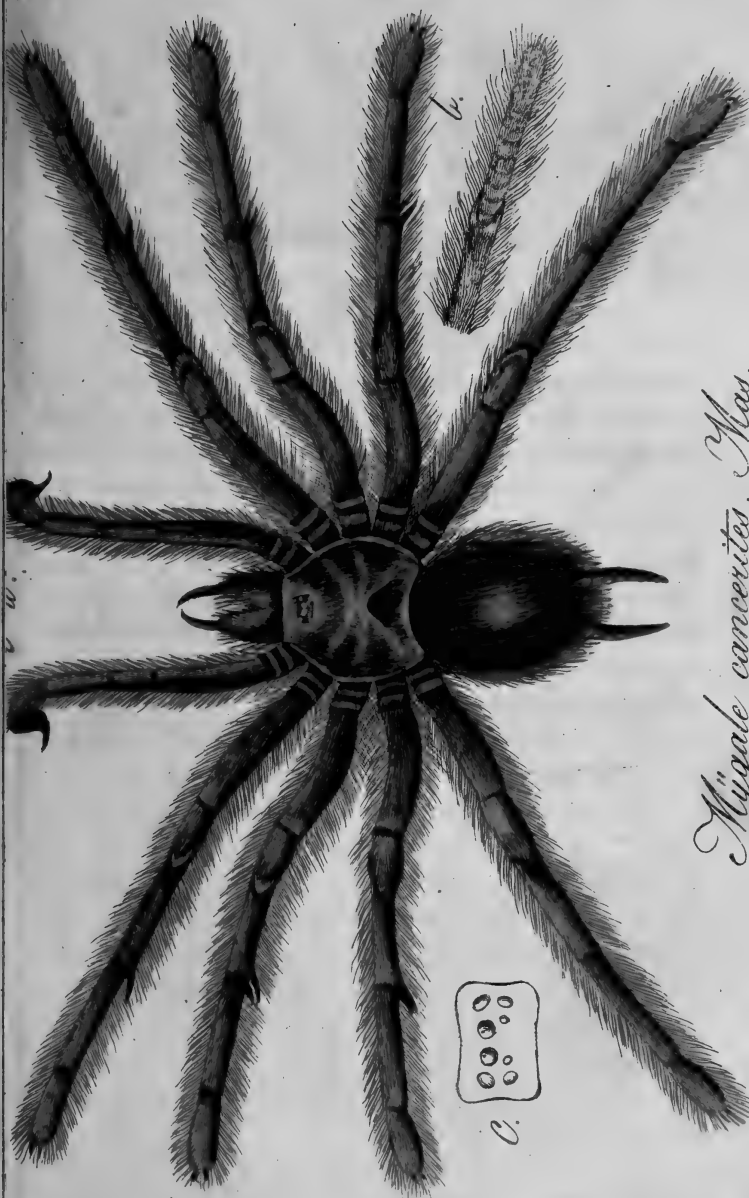


Fig. 53. *Salticus littoralis*. Fig. 54. *Salticus agilis*.  
Fig. 55. *Salticus gracilis*. Fig. 56. *Salticus brevipes*.





4.  
Johns. H. Smith, 1847.



*Nygale concavipes*. Mas.

c.

b.

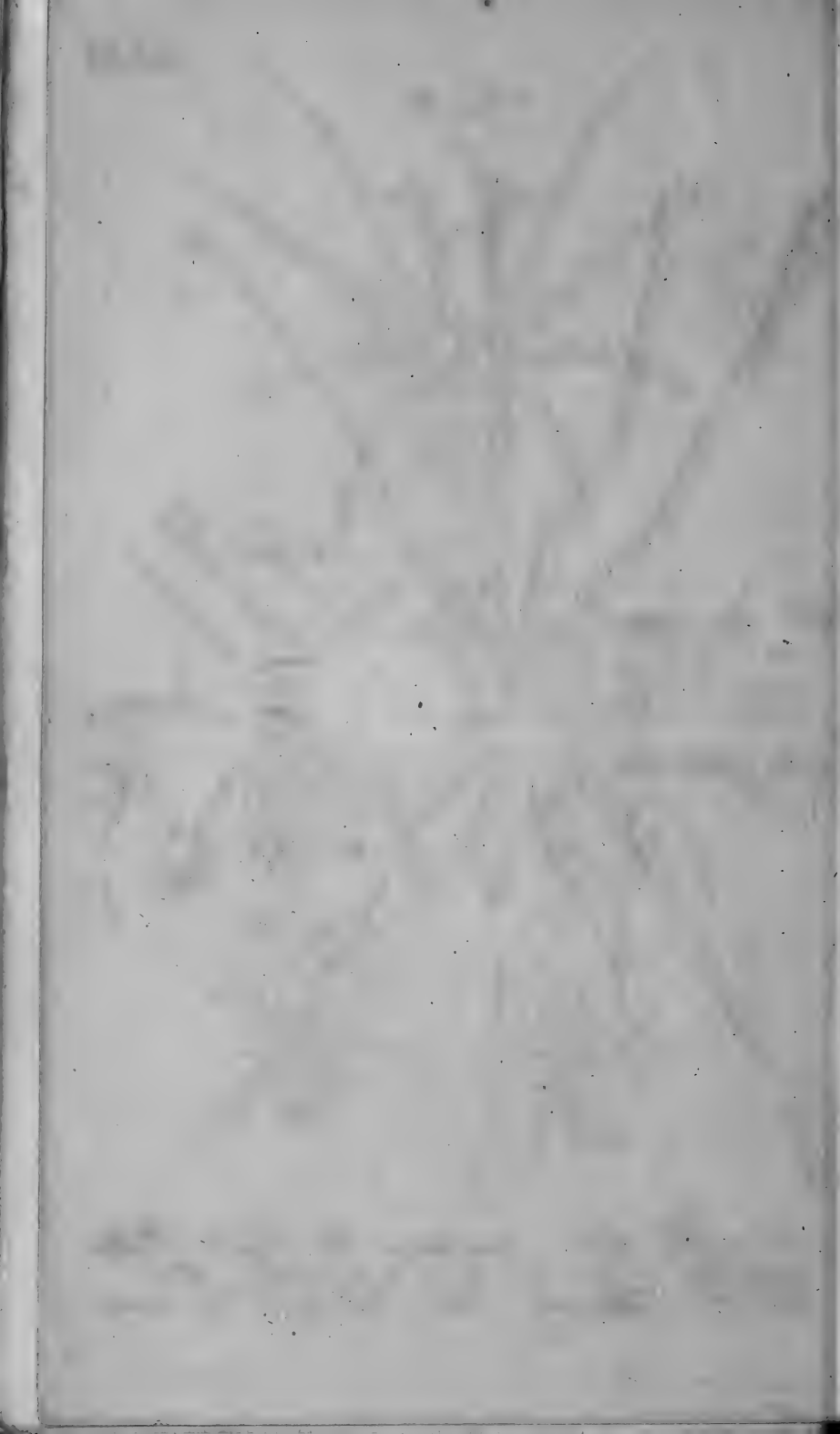


Fig. 58.  
A.

a.

B.

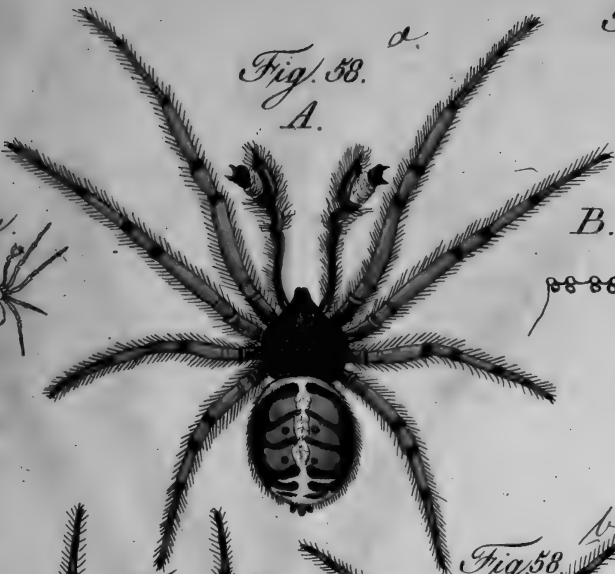


Fig. 59.  
A.

Fig. 58.  
A.

b.

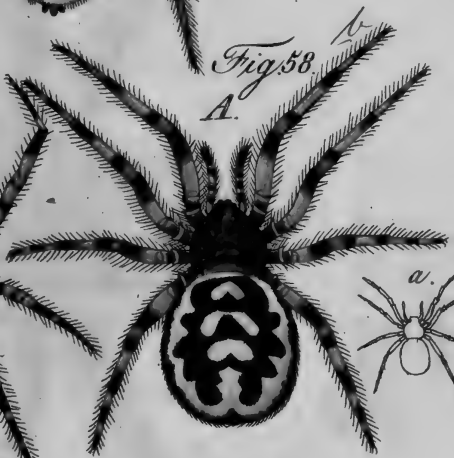


Fig. 60.  
A.

Fig. 61.  
A.

a.  
I

a.  
I



Fig. 58. *Theridion 4-punctatum*, Mas. Fig. 58. *T. albo-maculatum*, Fem. Fig. 59. *T. 4-signatum*, Mas. Fig. 60. *T. dorsiger*, Fem. Fig. 61. *T. obscurum*.

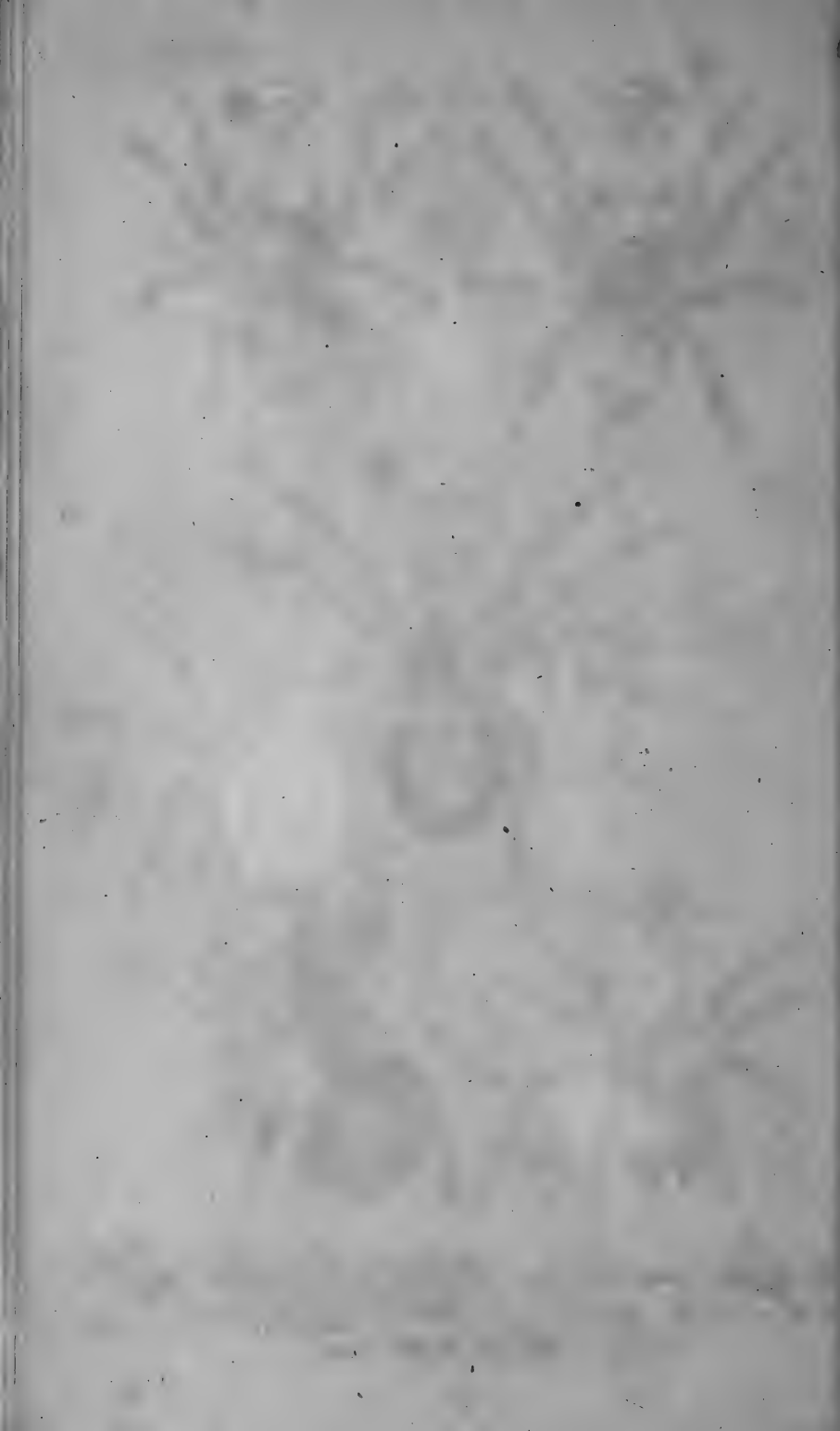


Fig. 63.  
A.



Fig. 64.  
A.



Fig. 65.  
A.



Fig. 66.  
A.



Fig. 67.  
A.



63. Therid. 4-guttatum, Mas. Fig. 64. Therid. 4-guttatum, Fem.  
65. Therid. redimitum, Fem. Fig. 66. Therid. thoracicum, Fem.  
Fig. 67. Therid. triste, Fem.





Fig. 68. *Theridion pictum*, Fem. Fig. 69. *Therid. bicolor*, Fem.  
 Fig. 70. *Theridion rubripes*, Mas. Fig. 71. *Therid. varians*, Fem.  
 Fig. 72. *Therid. varians*, Var.





Fig. 73.

a.



b.



Fig. 73. *Lycosa tarantula*, Fem.

1111



Faint, illegible text or a signature at the bottom of the page.

Fig. 74.

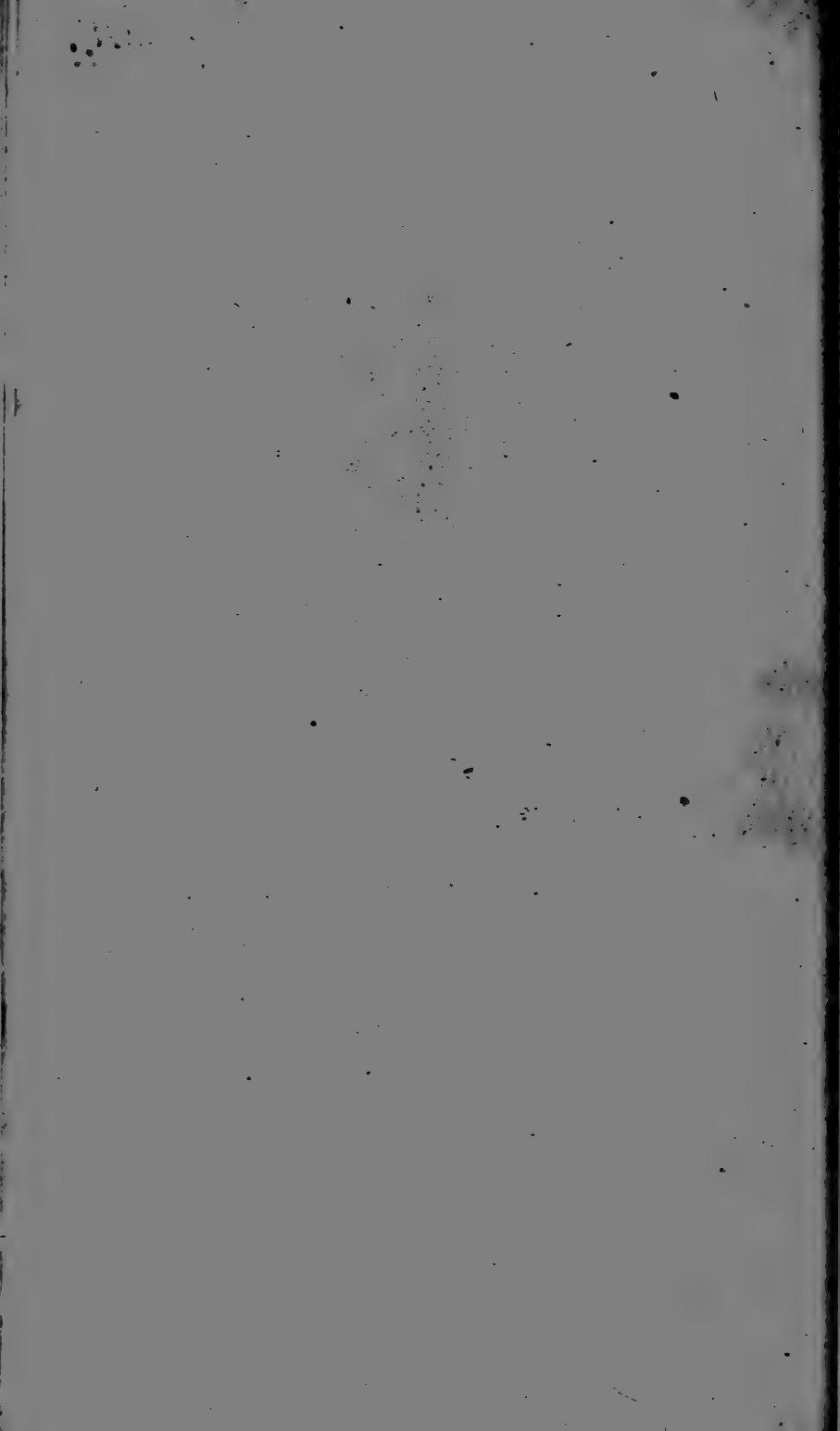
a.



b.



Fig. 74. *Lycosa Latreilleii*, Fem.



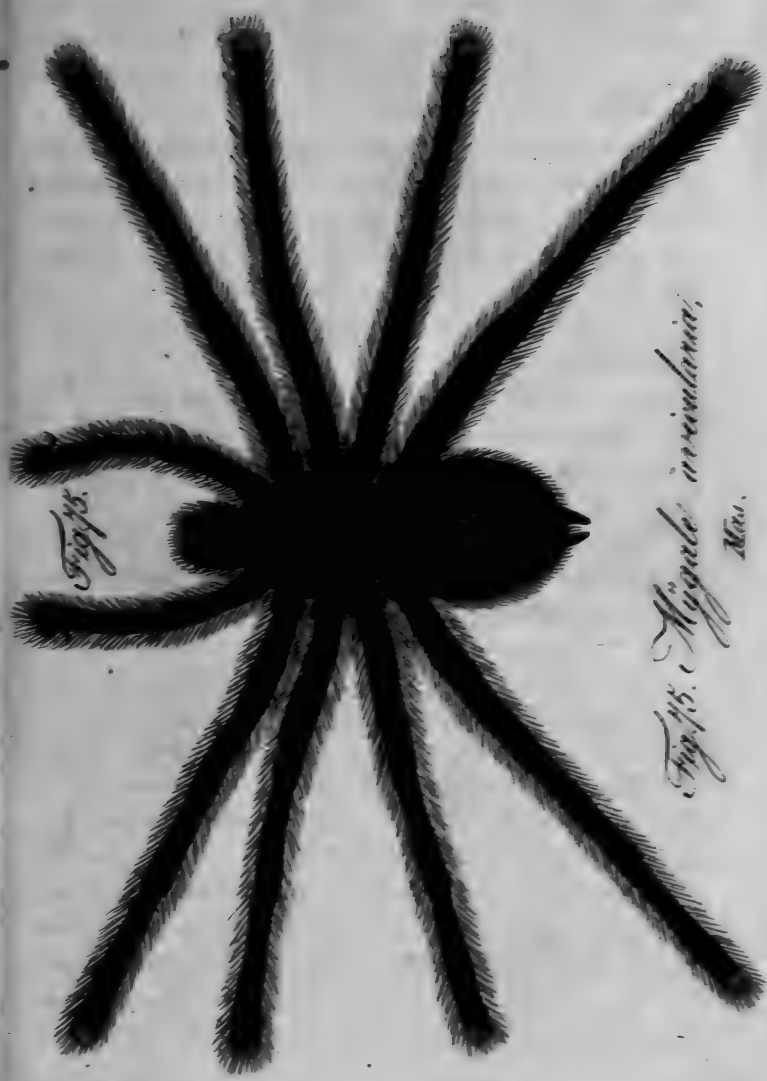


Fig. 73.

Fig. 73. *Hippale montana*,  
Mss.

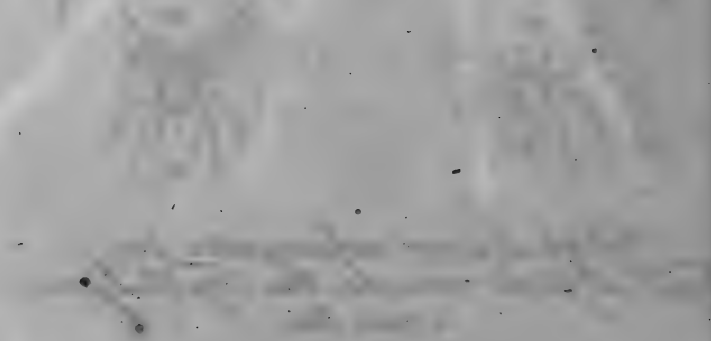
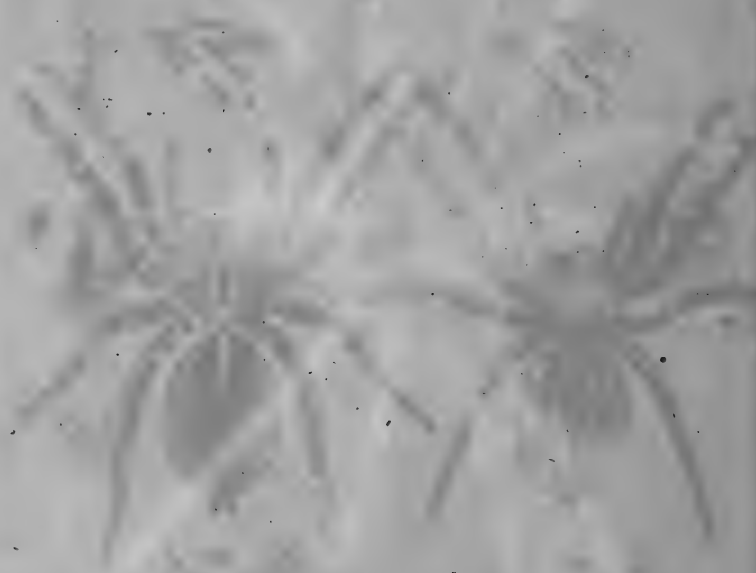


Fig. 76.



Fig. 78.  
A.

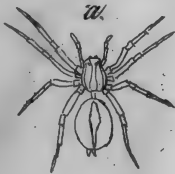


Fig. 77.  
A.

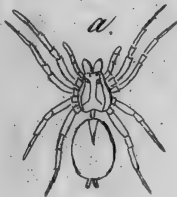


Fig. 76. *Lycosa melanogaster*, Fem.  
Fig. 77. *Lycosa ruficollis*, Fem. Fig. 78. *Lycosa vorax*, Fem.





Fig. 79.  
A.



Fig. 80.  
A.



Fig. 81.  
A.



Fig. 79. *Lycosa picta*, Tem. Fig. 80. *Lycosa piratica*, Tem.  
Fig. 81. *Lycosa saccata*, Mas.

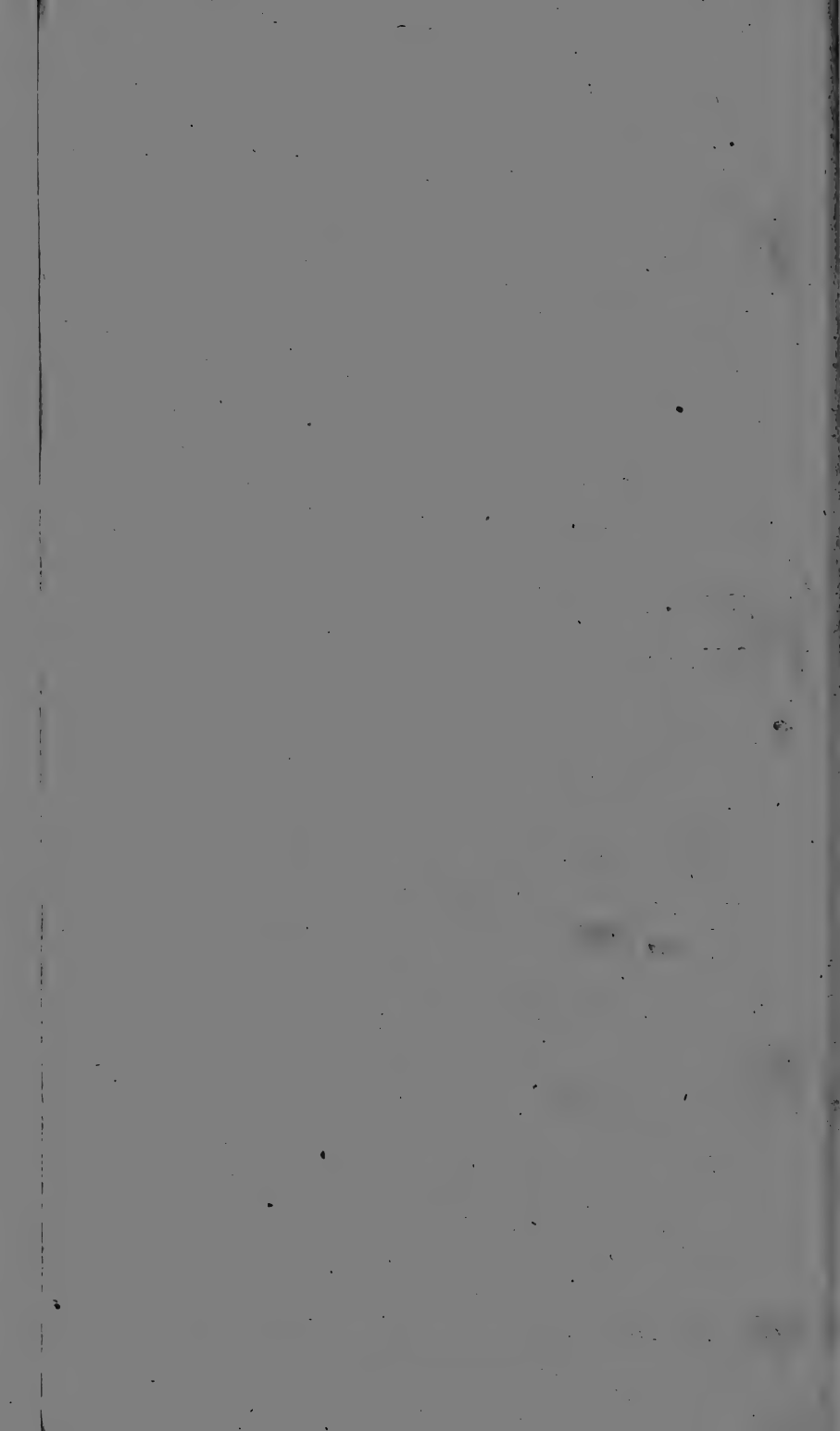


Fig. B.



Fig. 82.  
A.



Fig. C.

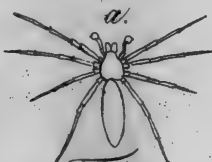
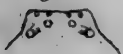


Fig. 83.  
A.

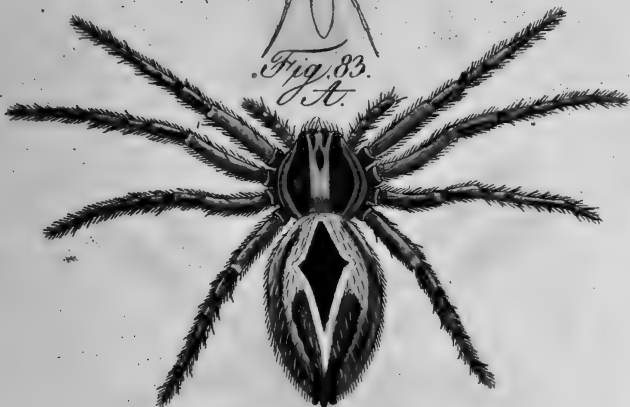
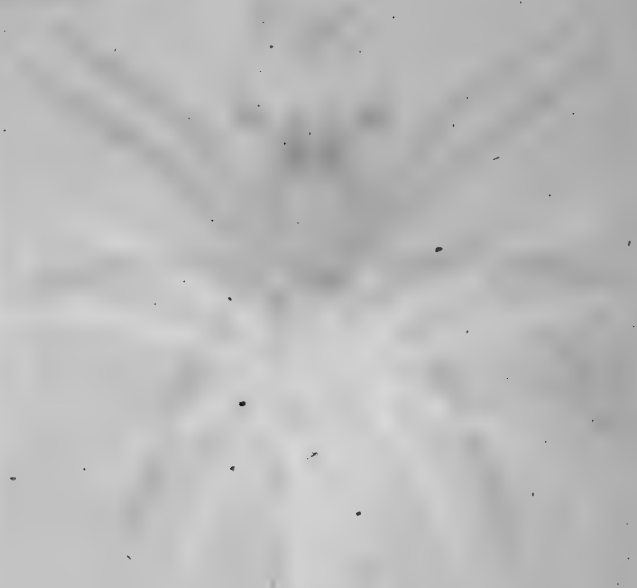
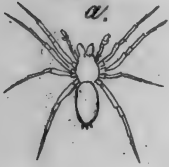
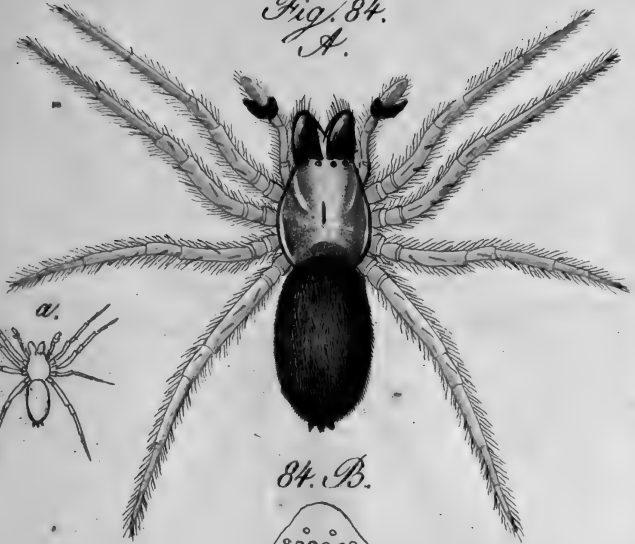


Fig. 82. *Thomisus oblongus*, Mas. Fig. 83. *Thomisus rhombicus*, Fem.



Faint, illegible text or a signature at the bottom of the page, possibly a date or a name.

Fig. 84.  
A.



84. B.



85. B.



Fig. 85.  
A.

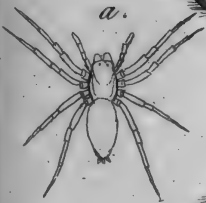


Fig. 84. *Clubiona holosericea*, Mas.  
Fig. 85. *Clubiona amarantha*, Fem.

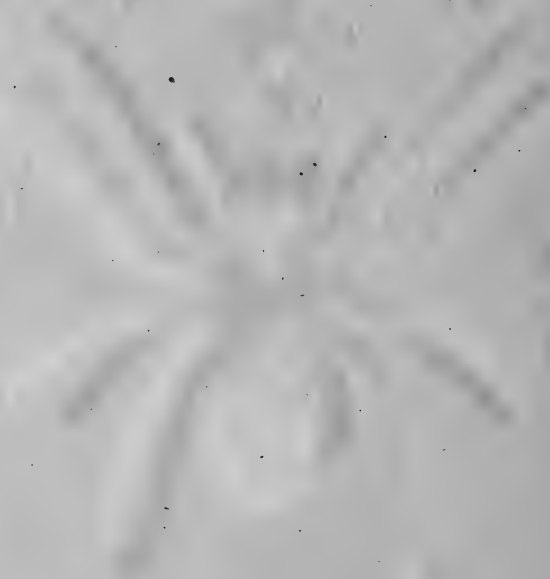


Fig. 86.  
A.



B



a



Fig. 87.  
A.



a



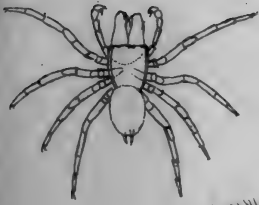
Fig. 86. *Clubiona claustraria*, Fem.

Fig. 87. *Clubiona atrox*, Fem.





a.



B.



C.

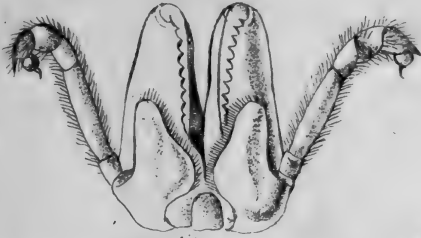
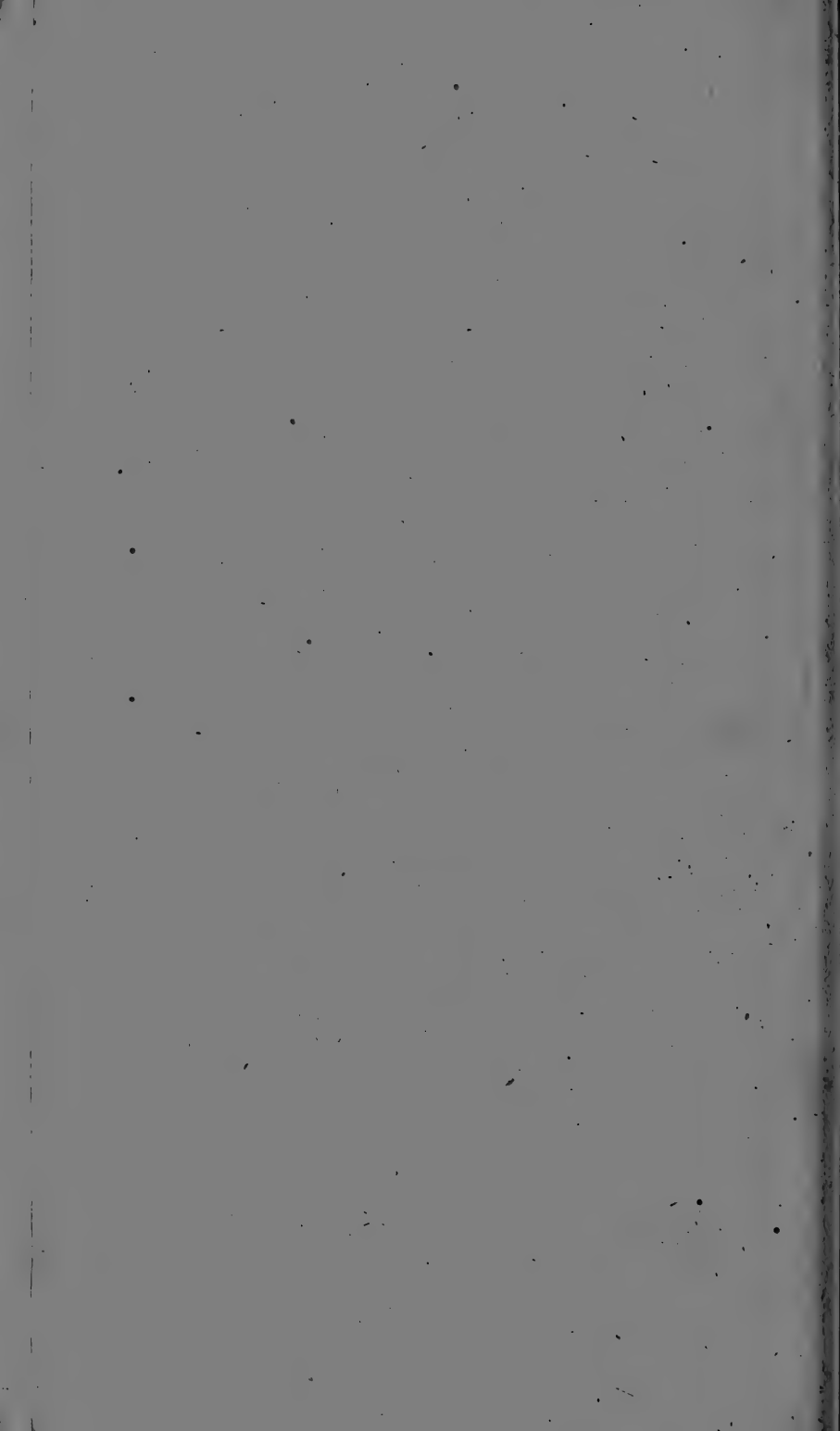


Fig. 88. A.



Fig. 88. *Atypus Sulzeri*.



B.



Fig. 89.  
a.



C.

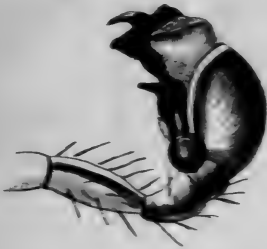
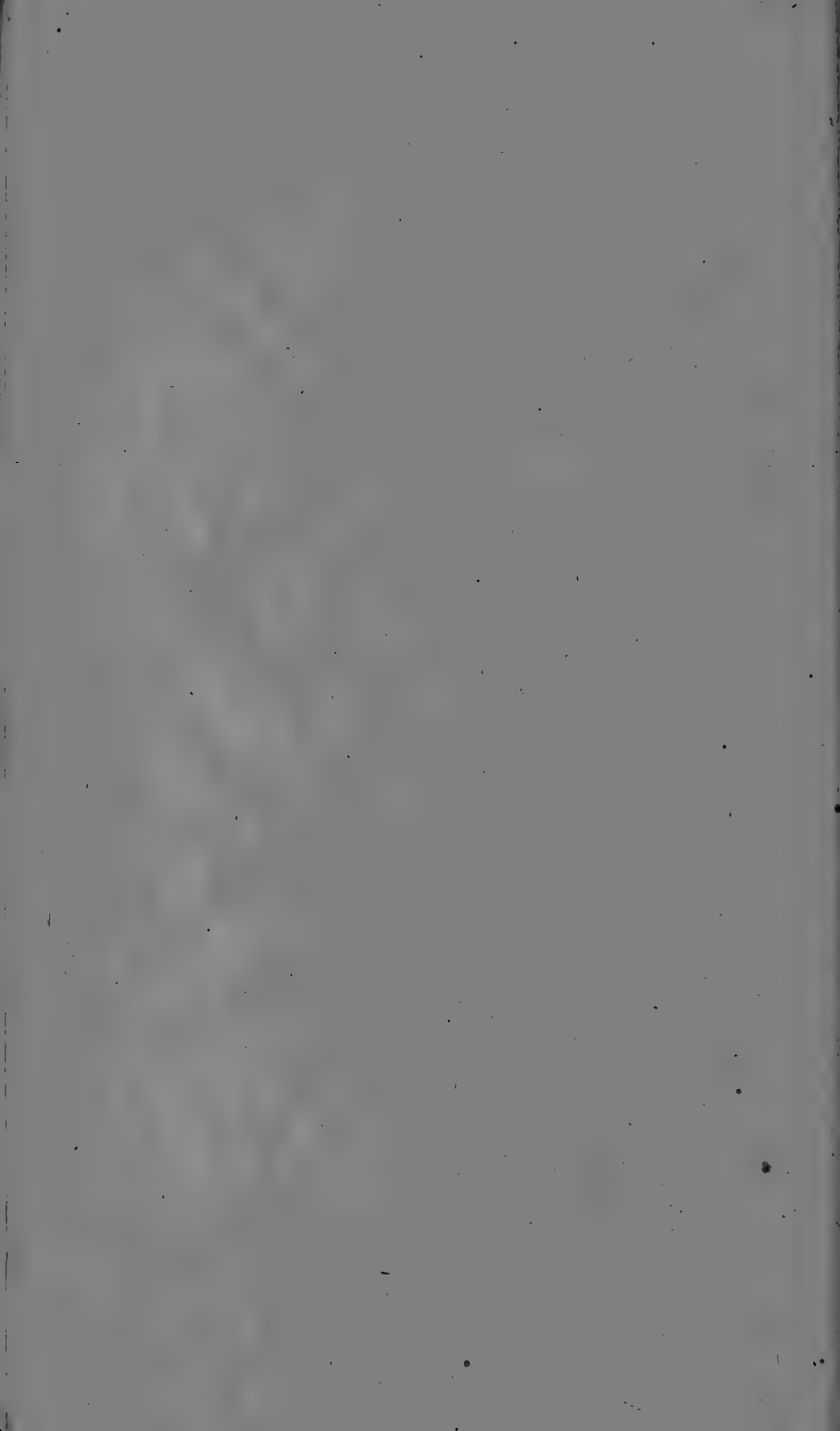


Fig. 89. a. B. C. *Epeira claripes*.



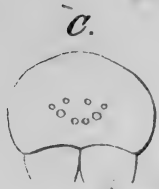


Fig. 89.  
A.

a.  
|



Fig. 89.  
B.

b.  
|



Fig. 89. *Micrommata smaragdina*.  
a. Mas. b. Fem.





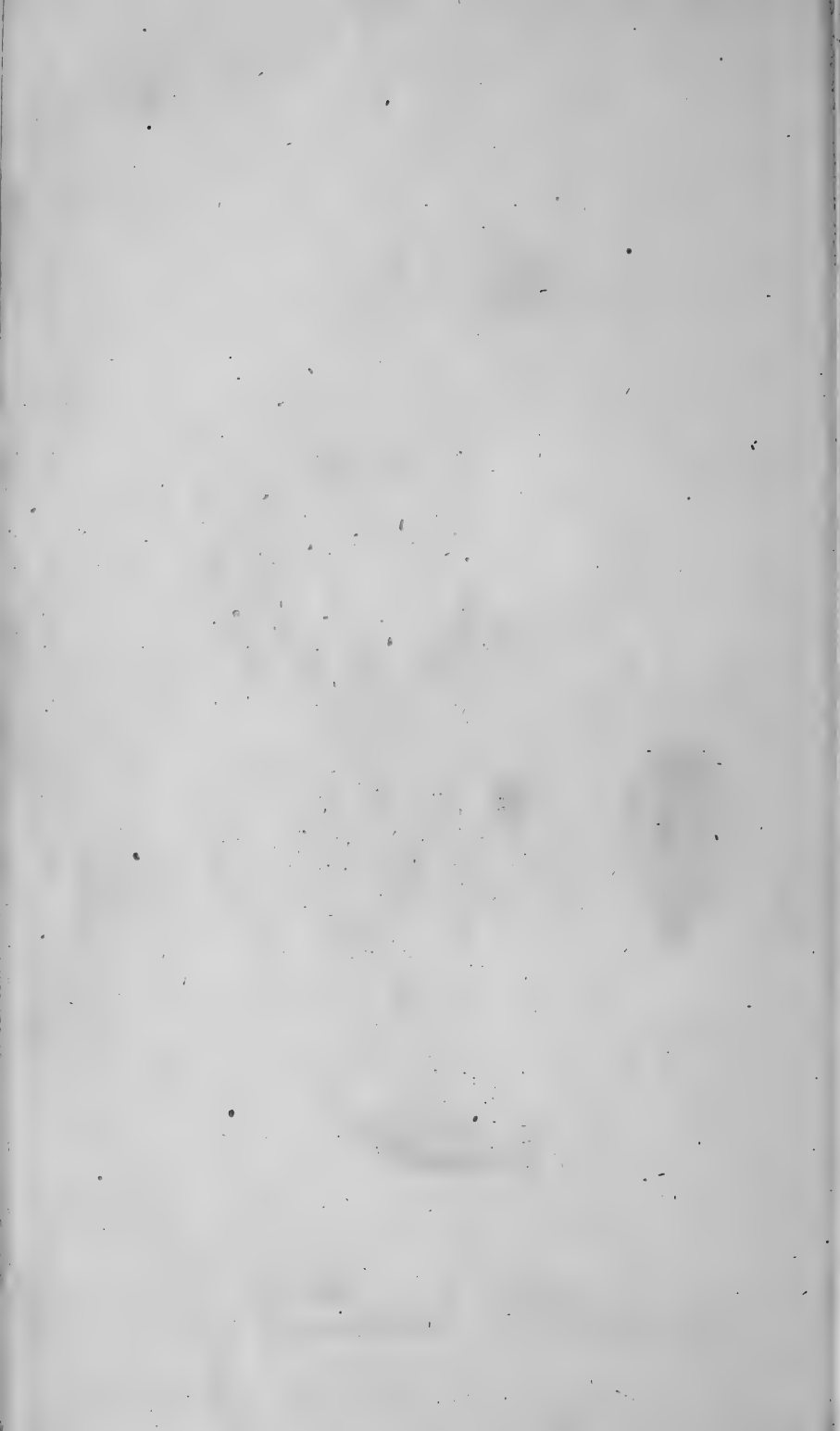
Fig. 90.  
A.



Fig. 91.  
A.



90. *Thomisus laevipes*, Fem. Fig. 91. *Thomisus griseus*, Fem.





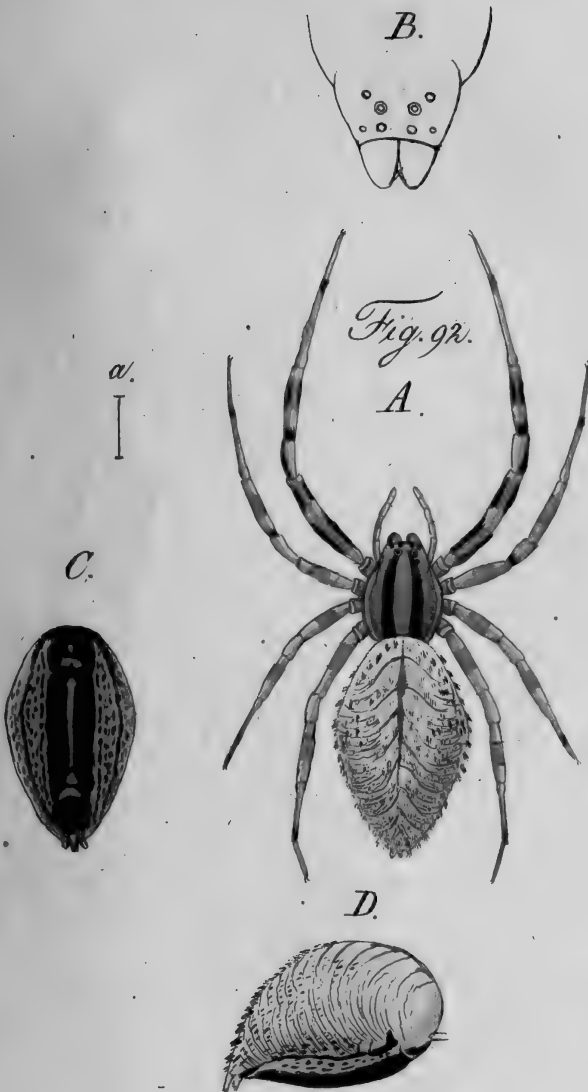


Fig. 92. *Uloborus Walkenaerius*, Fem.

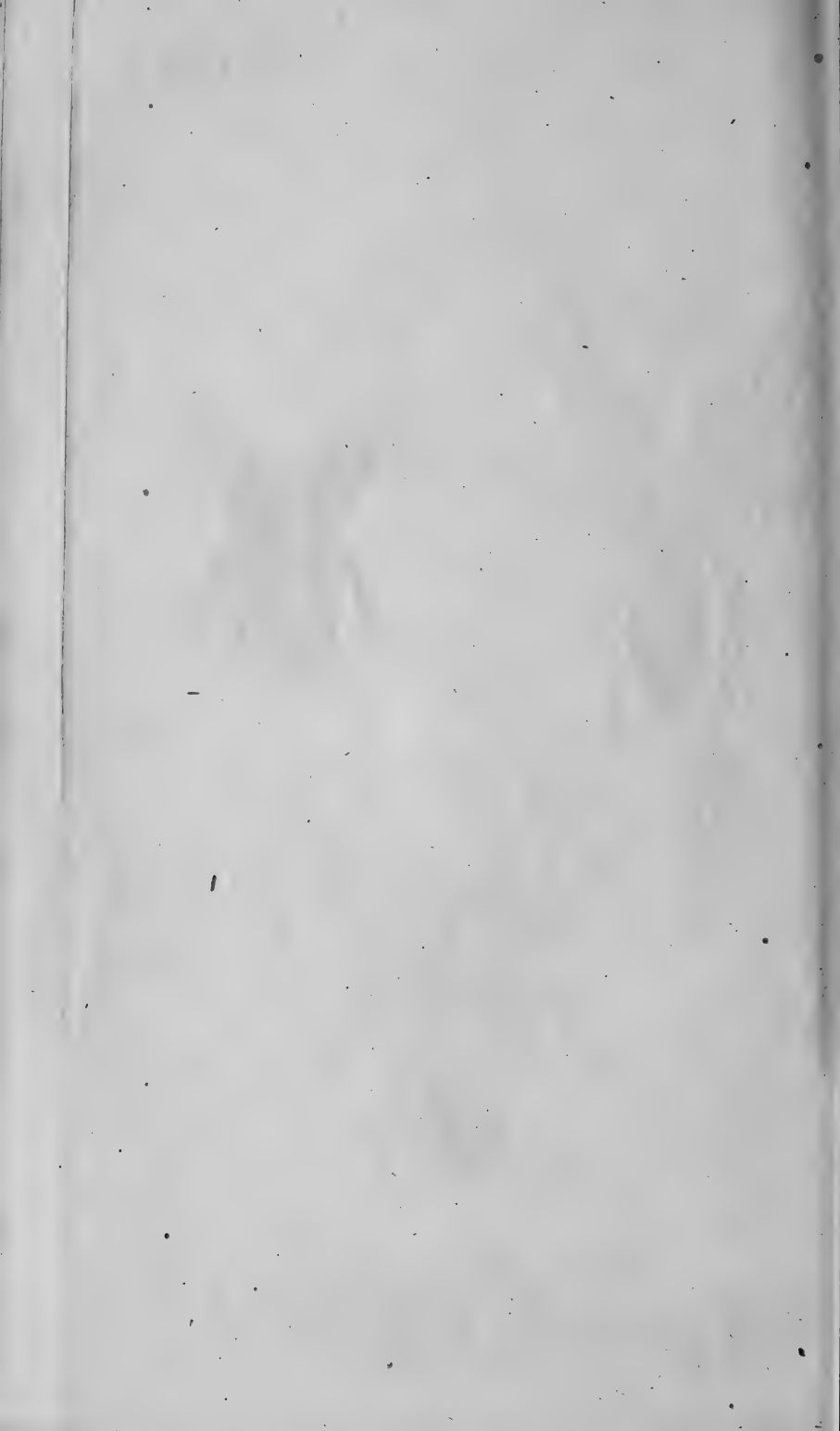




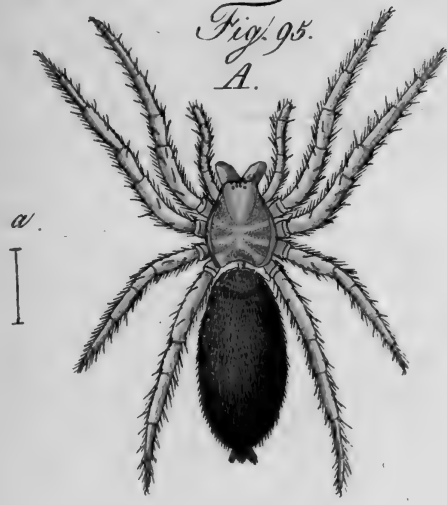
Fig. 93.  
A.



Fig. 94.  
A.

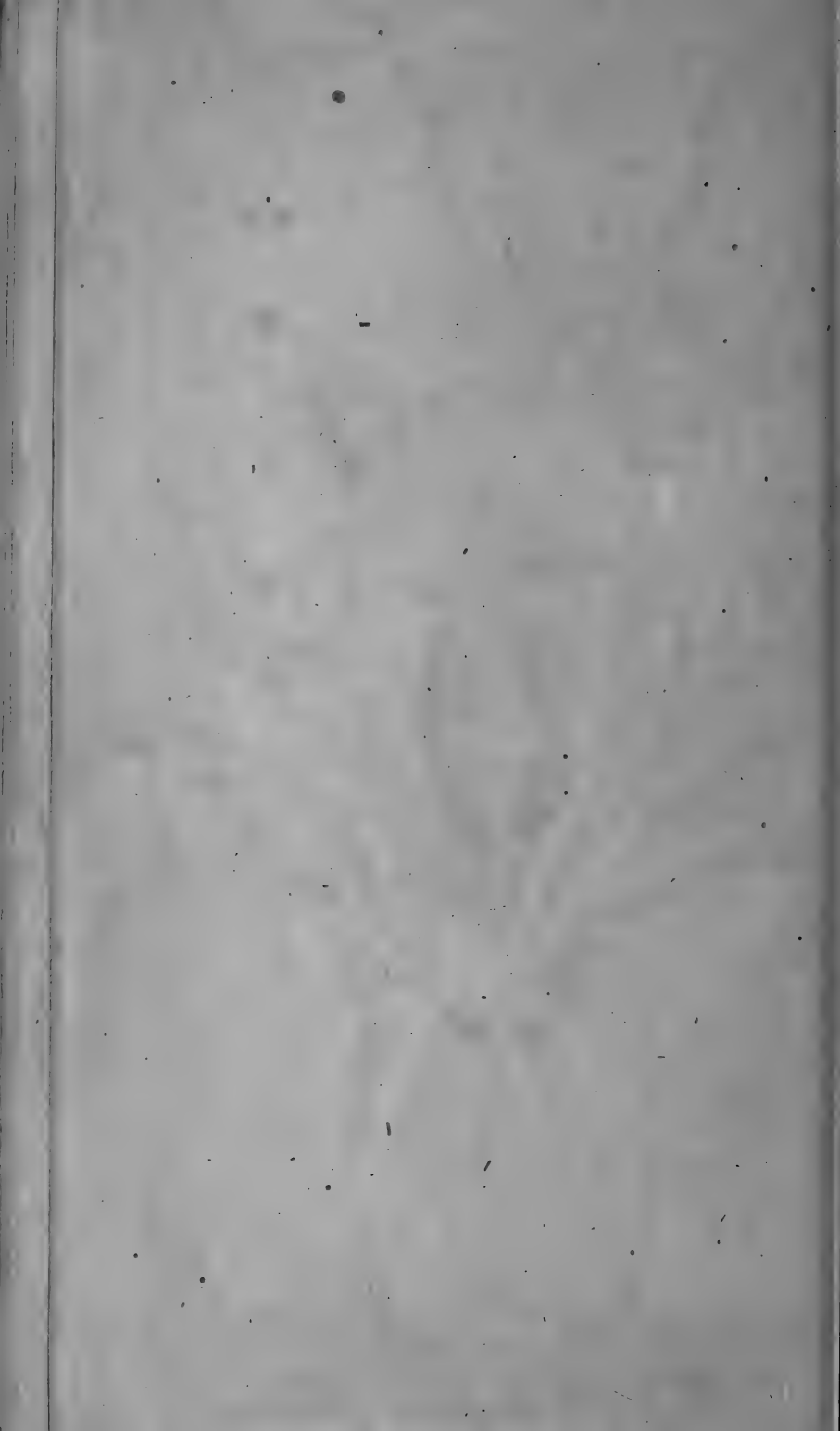


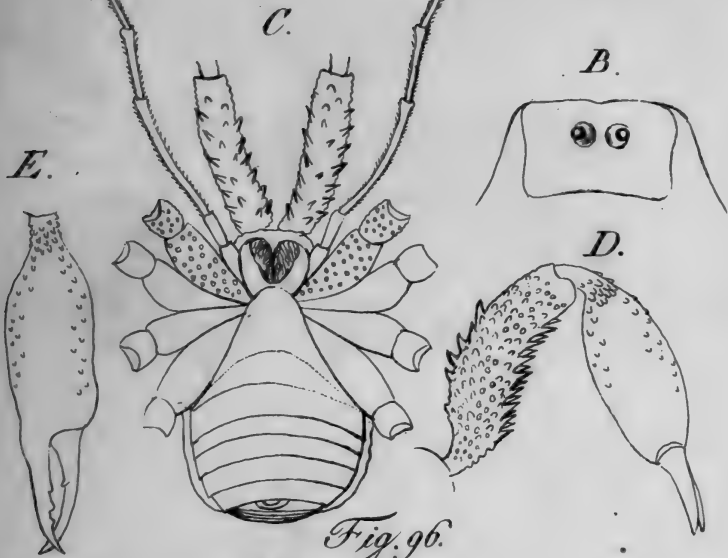
Fig. 95.  
A.



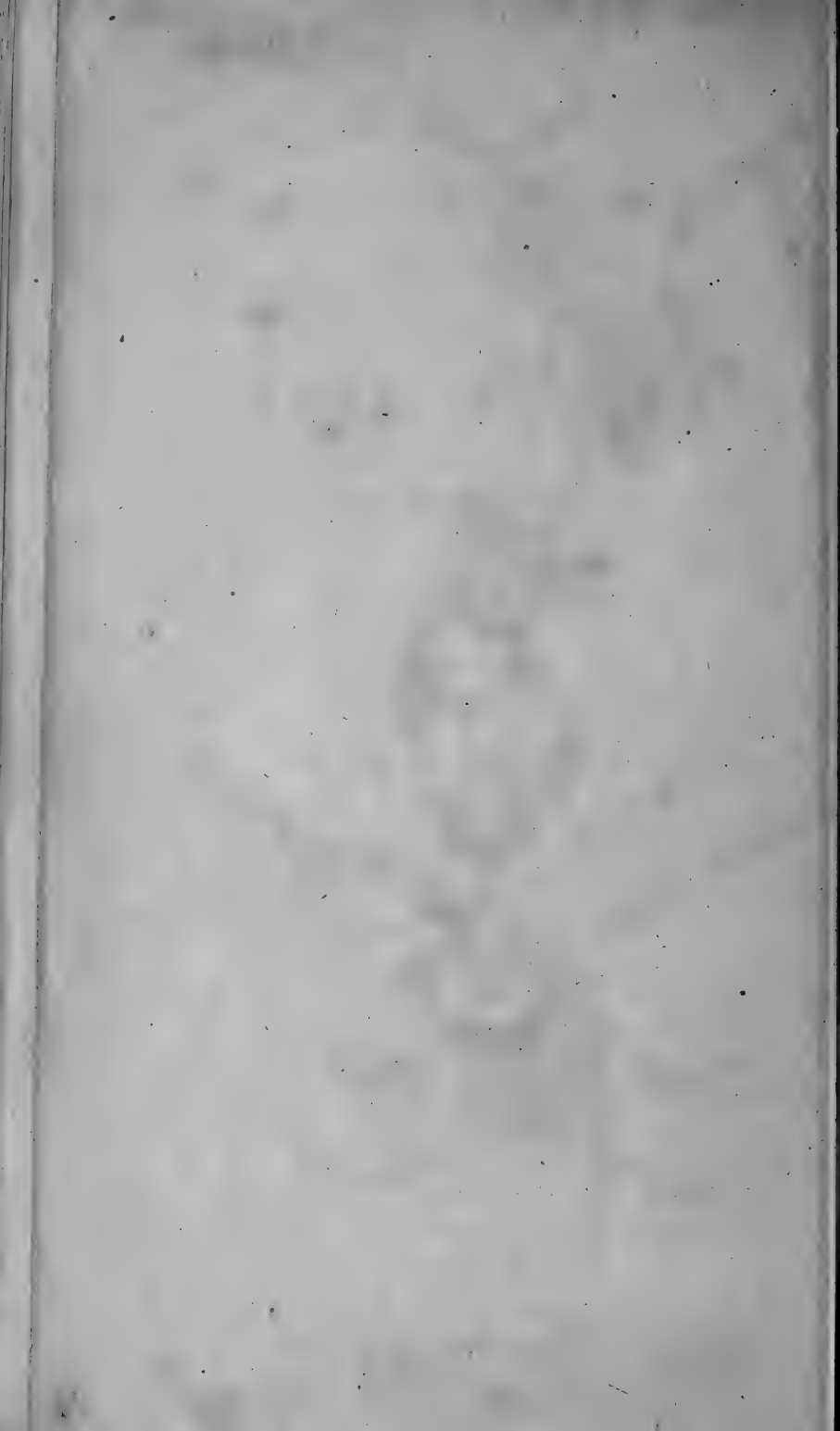
*Drausus.*

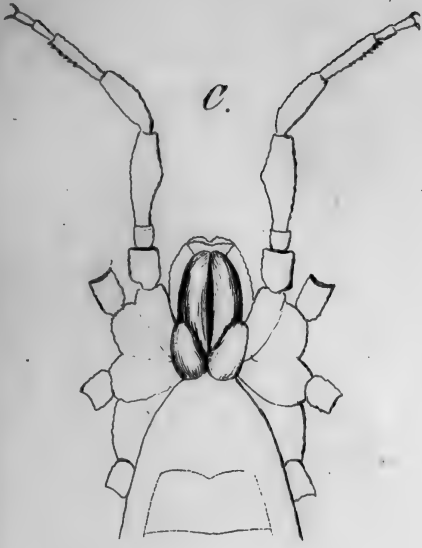
Fig. 93. *D. nigritus*, Mas. Fig. 94. *D. bicolor*, Mas.  
Fig. 95. *D. cinereus*, Fem.





*Fig. 96. Phalangium Helwigii.*





B.



Fig. 97.

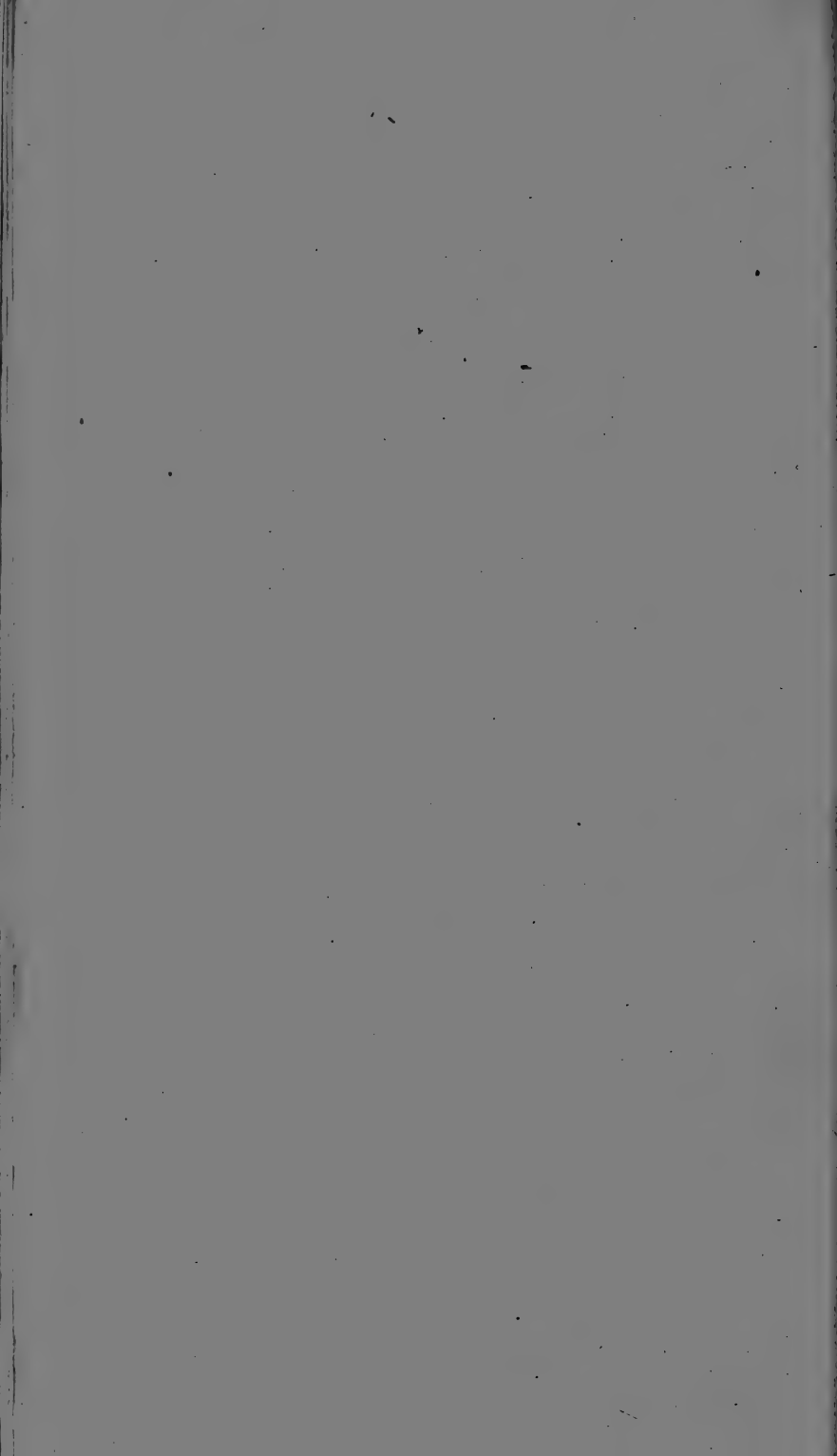
A.



a.



Fig. 97. *Trogulus nepiformis*.

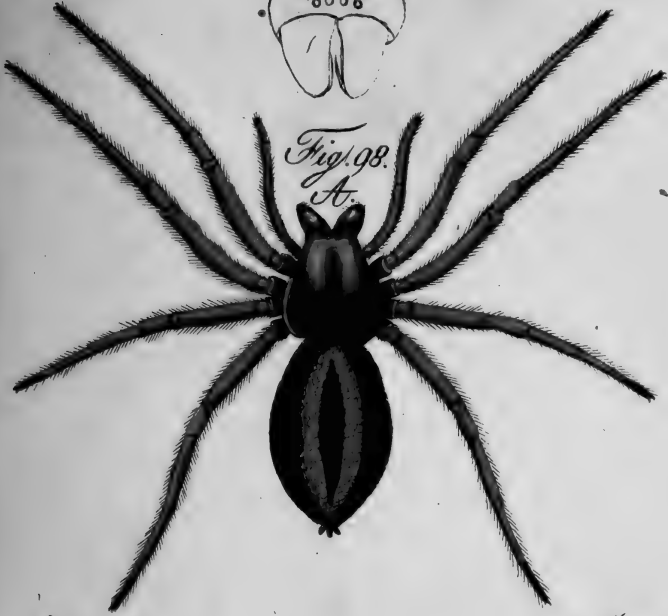




B.



Fig. 98.  
A.



a.



Fig. 99.  
A.



a.



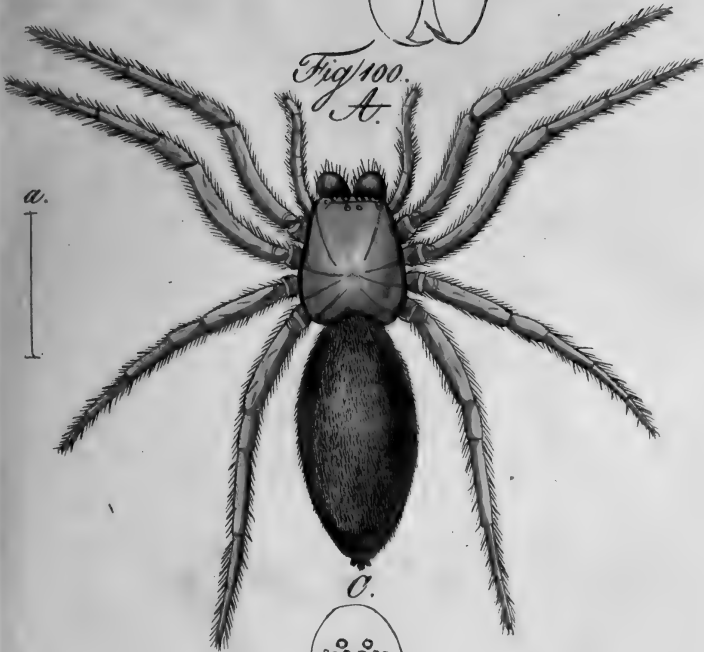
Fig. 98. *Clubiona nutrix*, Fem.

Fig. 99. *Clubiona punctata*, Fem.





Fig/100.  
A.



a.  
|

0.



Fig/101.  
A.



a.  
|

Fig/100. *Clubiona lapidicola*, Fern.  
Fig/101. *Clubiona pallens*, Mac.

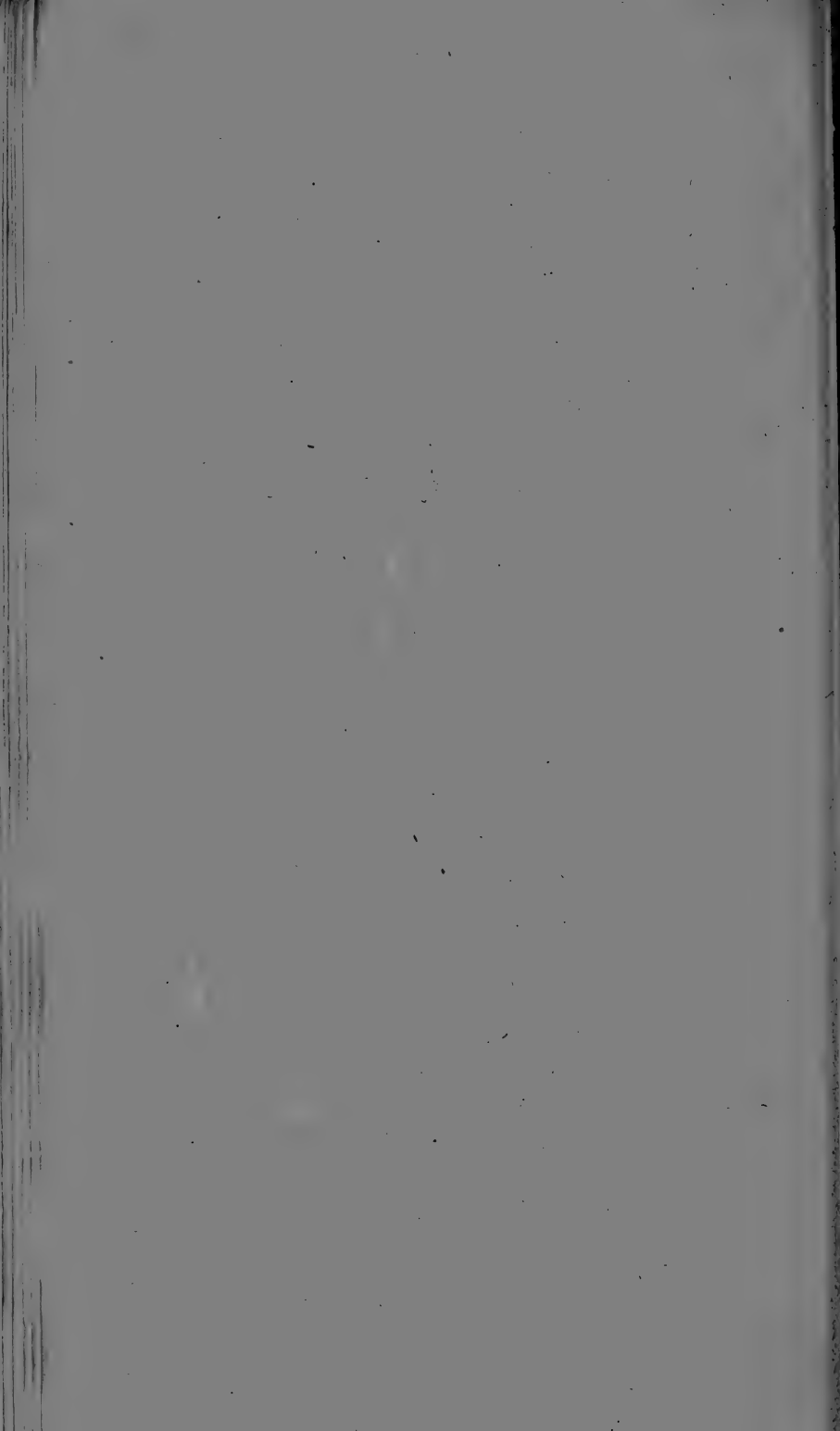


Fig. 102.  
A.



Fig. 103.  
A.

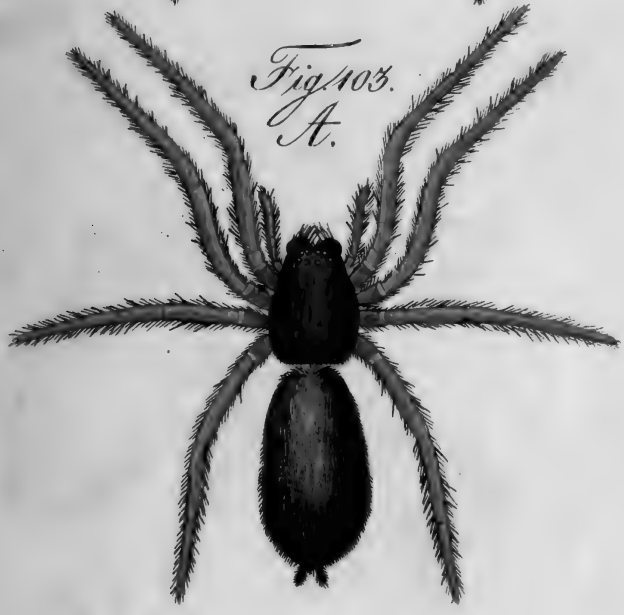


Fig. 102. *Drapsus melanogaster*, Fem.  
Fig. 103. *Drapsus montanus*, Fem.

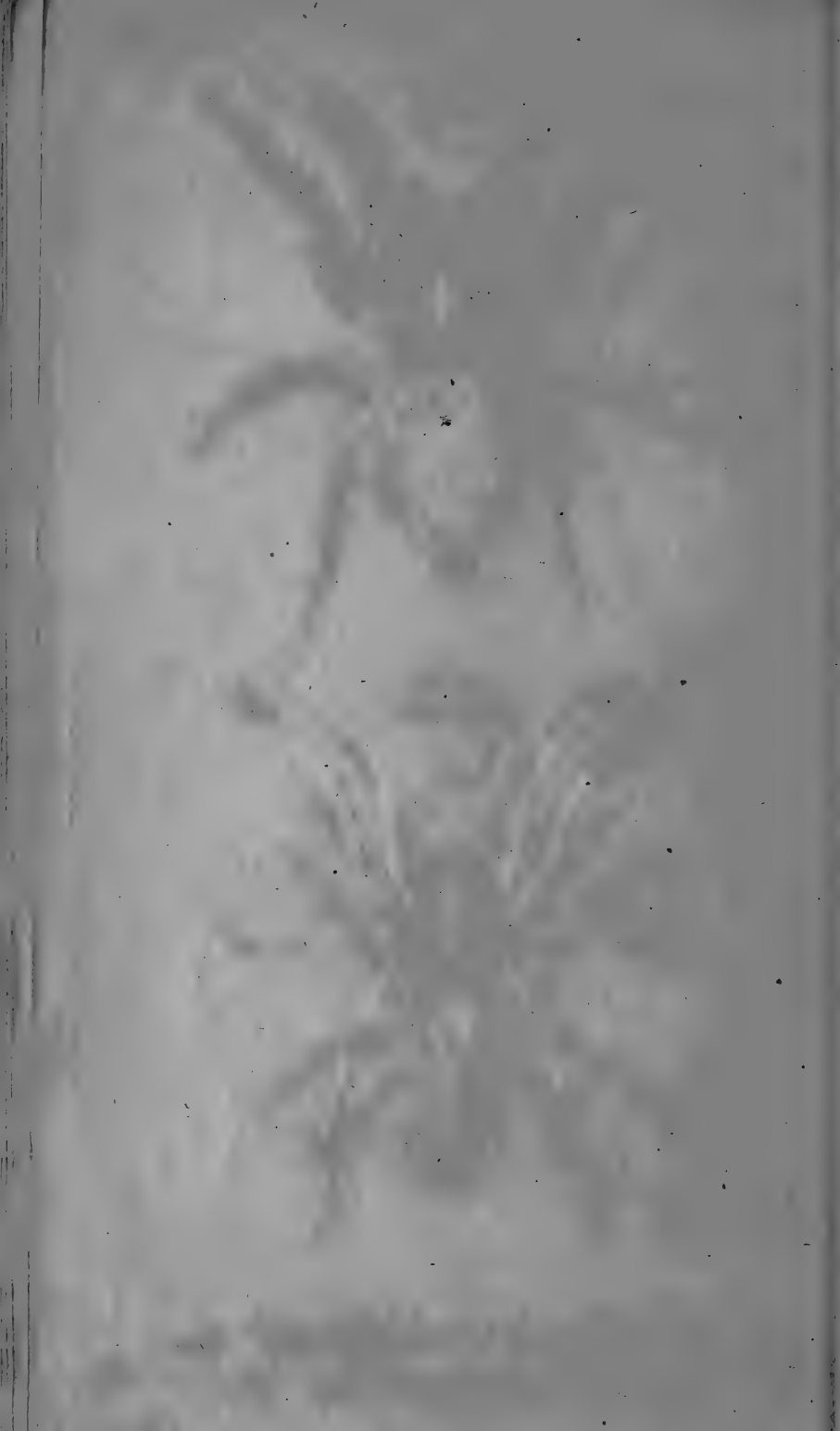


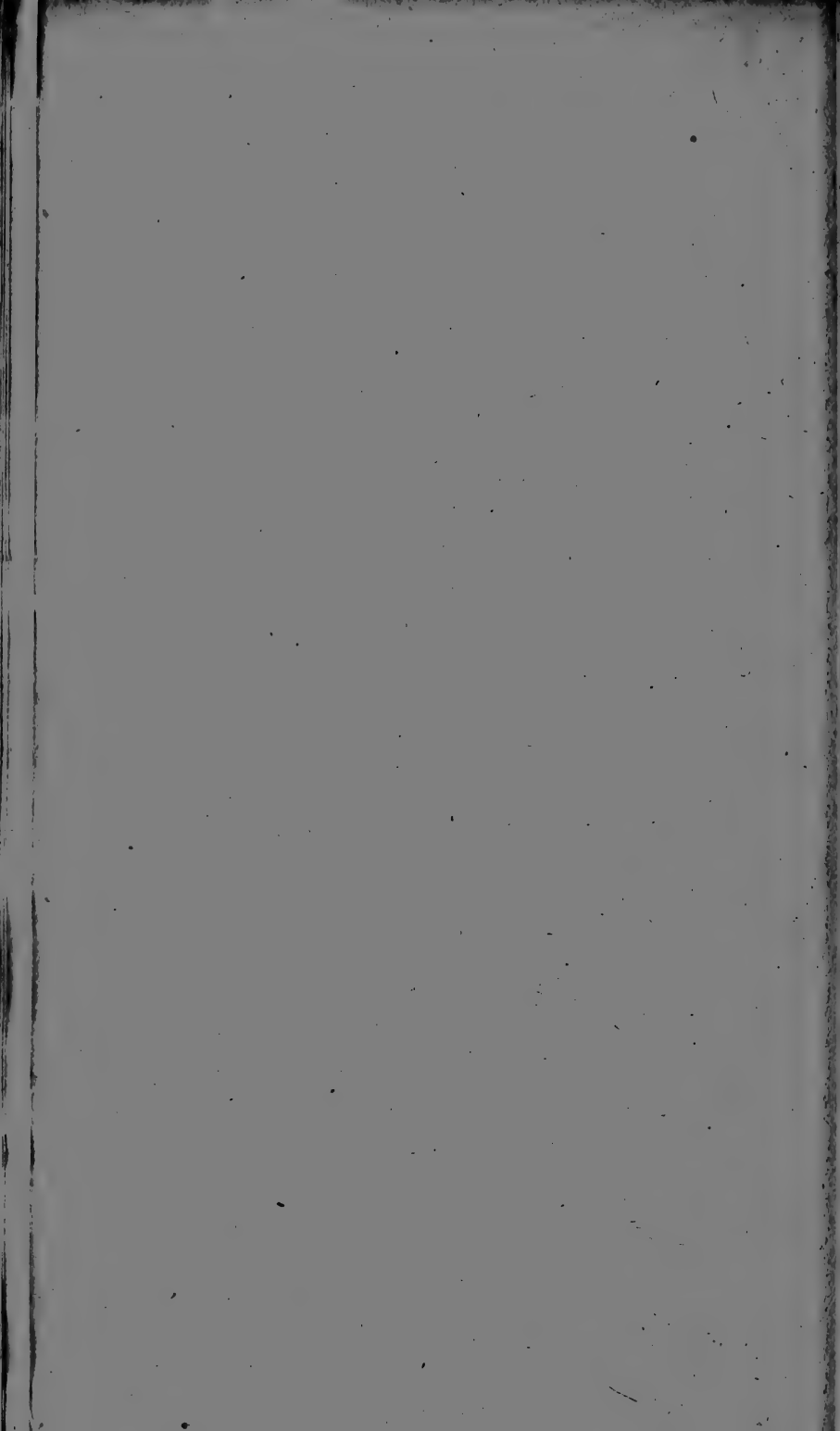
Fig. 104.  
A.



Fig. 105.  
A.



Fig. 104. *Lycosa lynca*, Fem.  
Fig. 105. *Lycosa paludosa*, Fem.

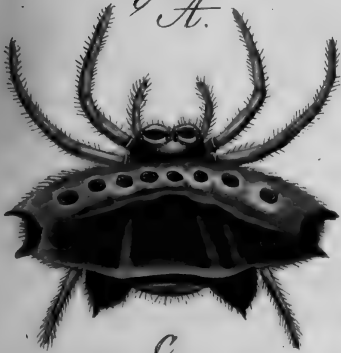




B.



Fig. 106.  
A.



a.



C.



Fig. 107.  
A.

a.



Fig. 106. *Acrosoma hexacantha*, Fem.  
Fig. 107. *Acrosoma furcata*, Fem.



B.



Fig. 108.  
A.



Fig. 109.  
A.



Fig. 108. *Epeira angulata*, Fem.  
Fig. 109. *Epeira Schreibersii*, Fem.

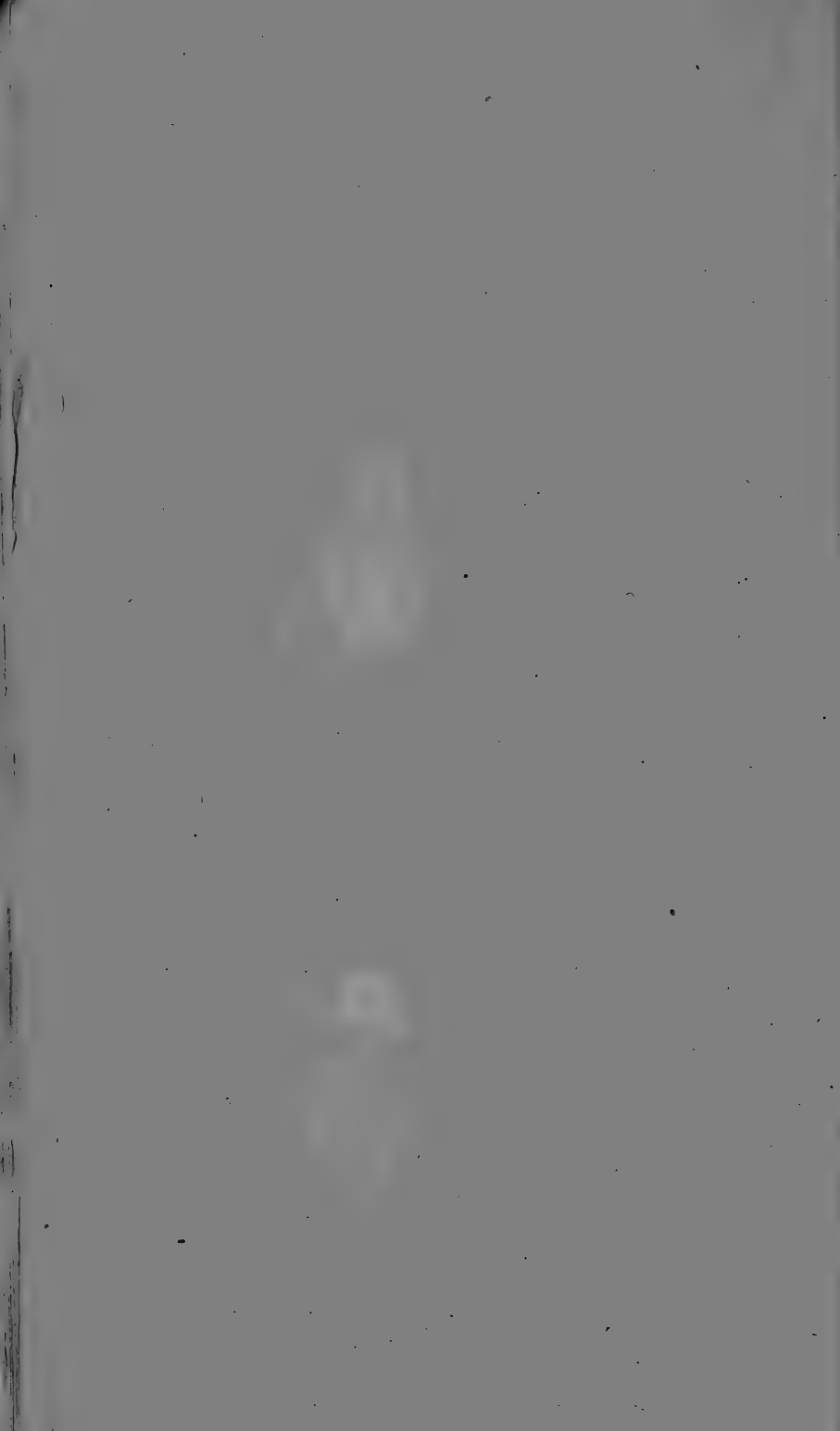


Fig. 110.  
A.



Fig. 111.  
A.



Fig. 110. *Epeira diadema*, Fem.  
Fig. 111. *Epeira vulpina*, Fem.



Fig. 112.  
A.

a.



Fig. 113.  
A.

a.



Fig. 112. *Epeira umbratica*, Fem.  
Fig. 113. *Epeira virgata*, Fem.

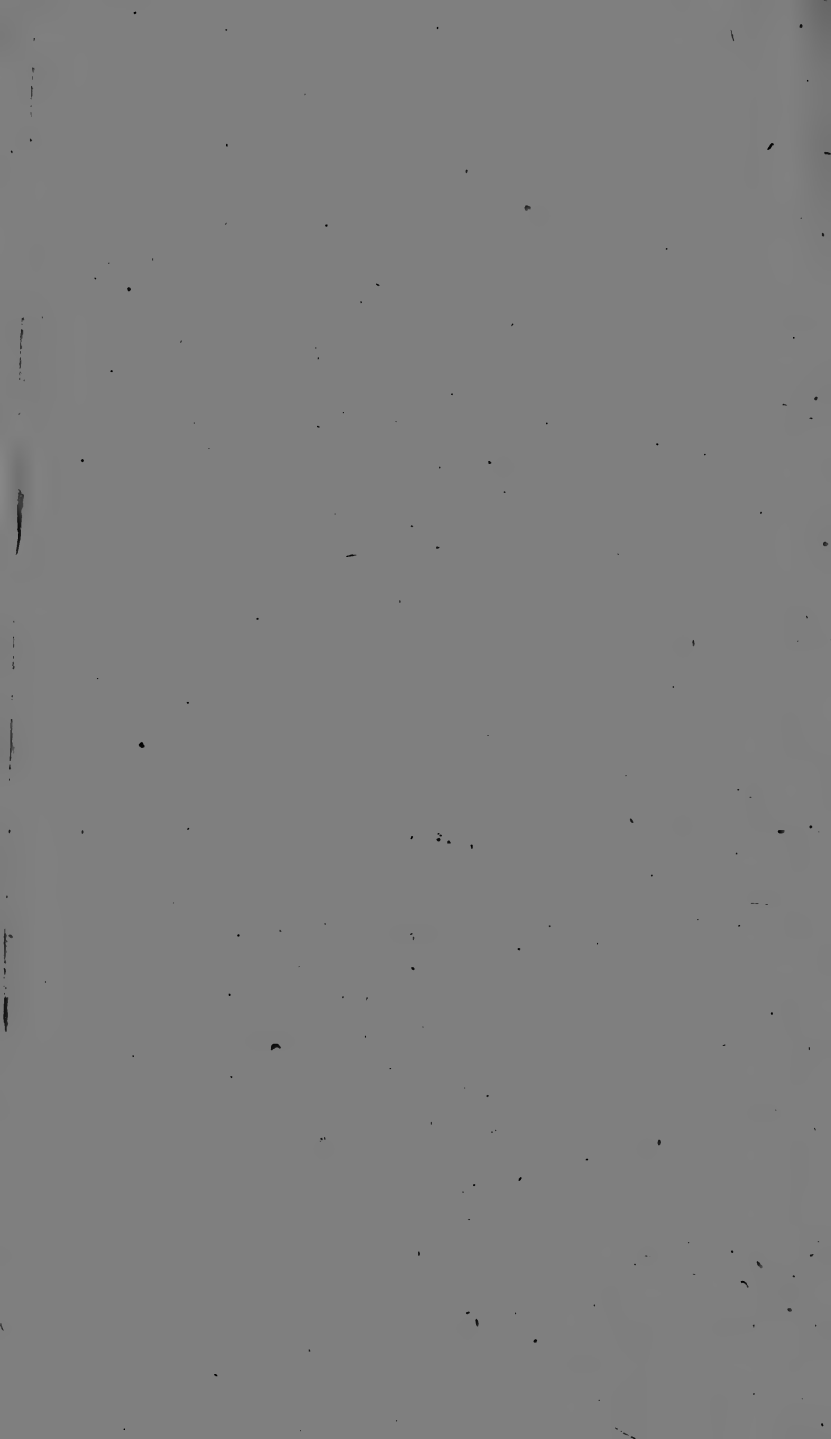




Fig. 114.  
A.



Fig. 115.  
A.



Fig. 114. *Epeira scalaris*, Fem.  
Fig. 115. *Epeira agalena*, Fem.

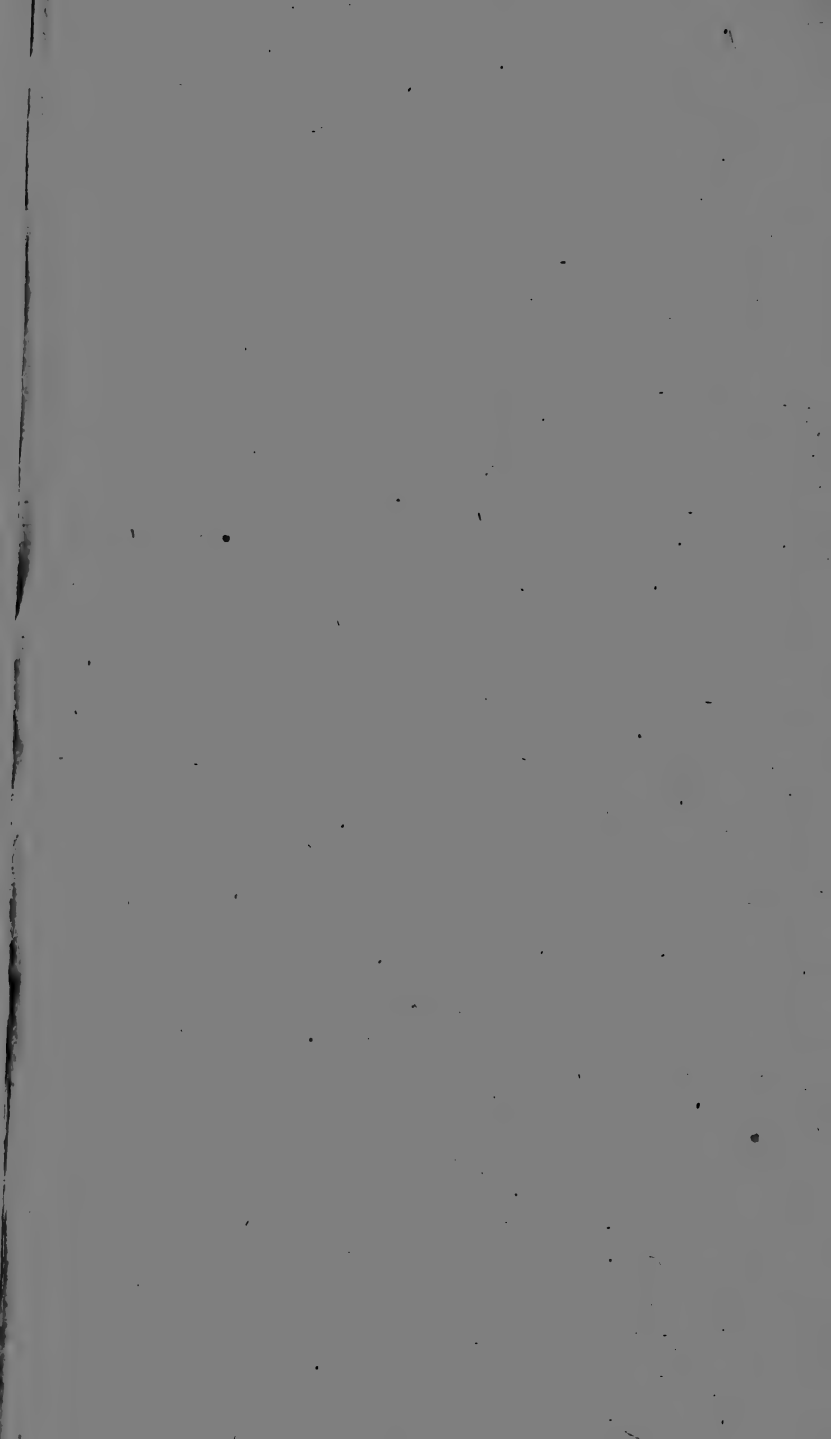


Fig. 116.  
A.



Fig. 117.  
A.



Fig. 116. *Epeira apoclista*, Fem.  
Fig. 117. *Epeira dumetorum*, Fem.



B.



C.

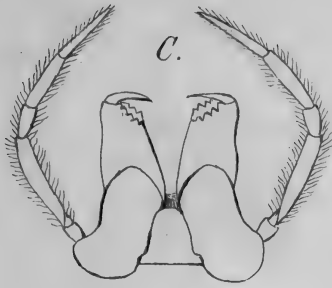
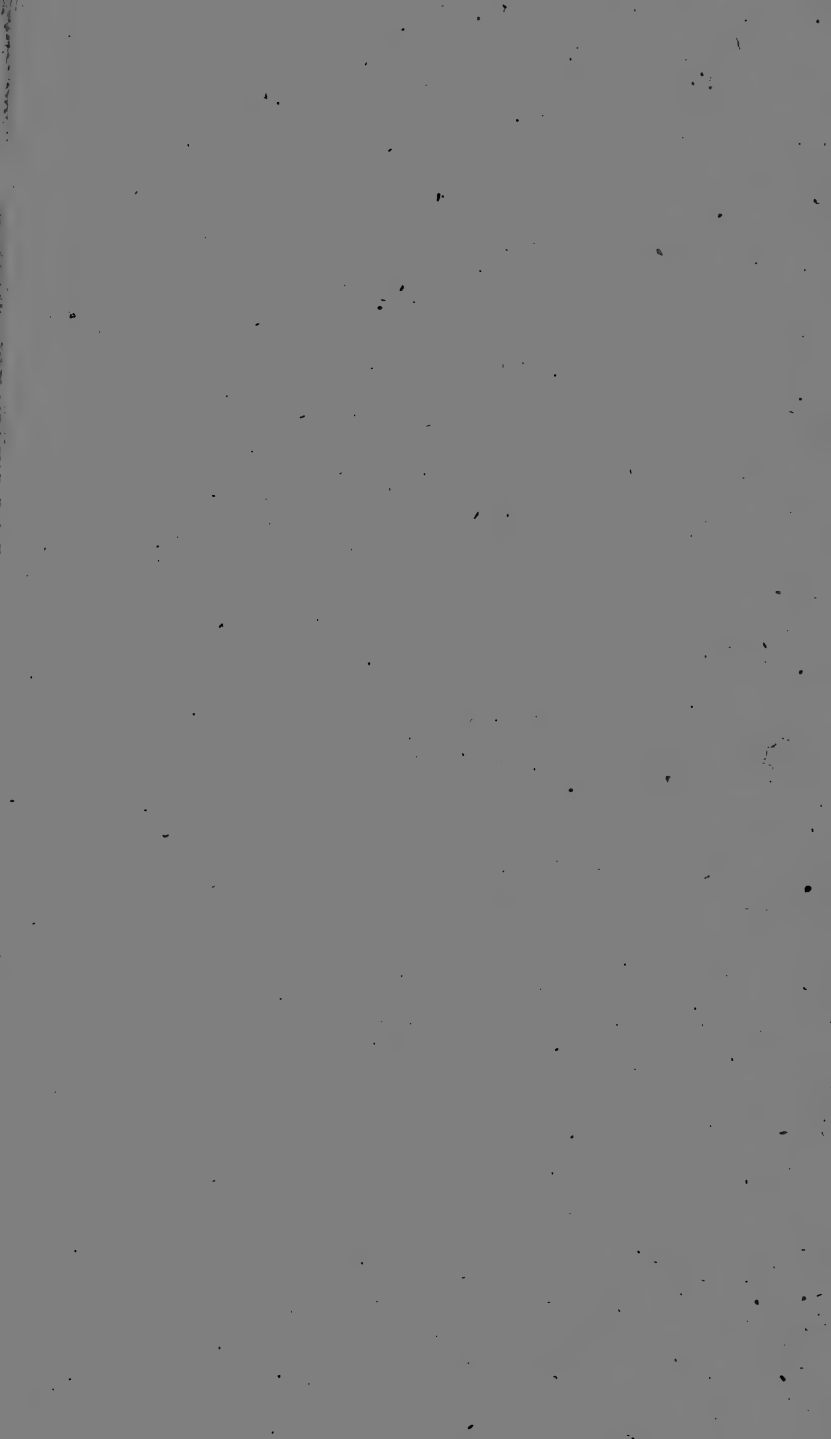


Fig. 118.  
A.



Fig. 118. *Argyroneta aquatica*.



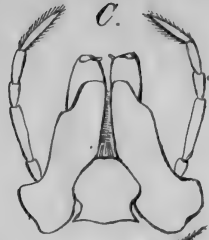


Fig. 119.  
A.

a.



A vertical scale bar with a horizontal line at the top and bottom, indicating the relative size of the spider.

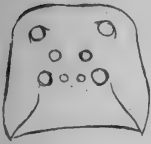


Fig. 119. *Pholcus phalangioides*.

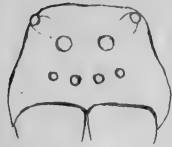




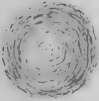
B.



E.



d.



c.



Fig. 120.  
A.

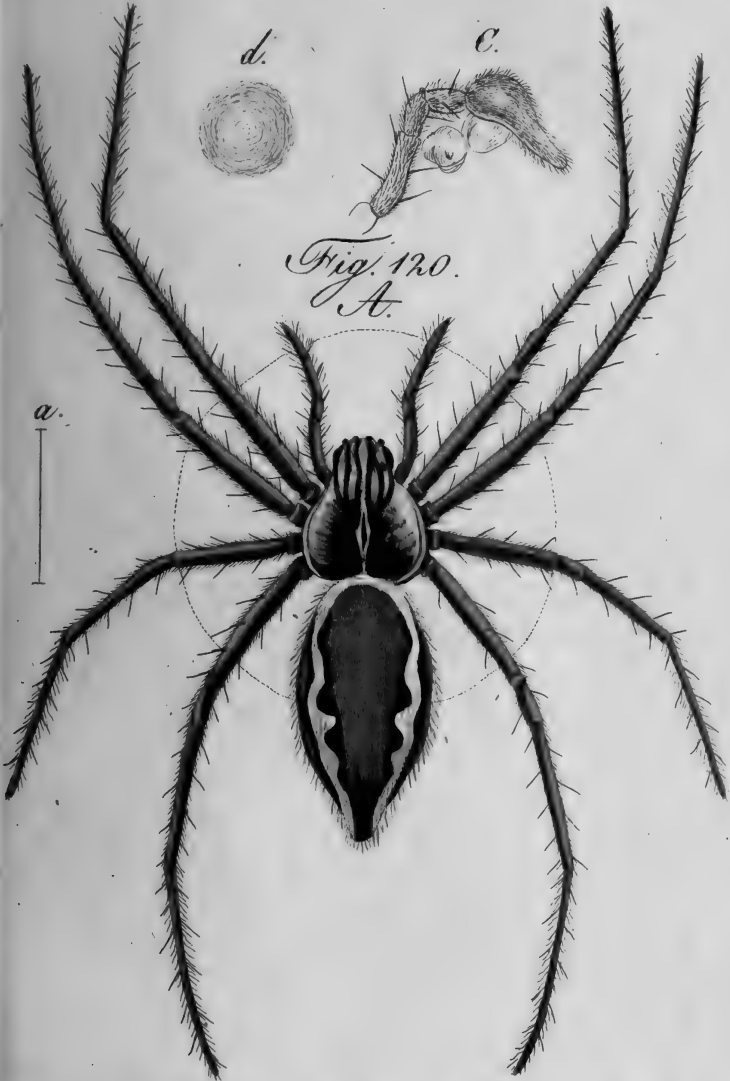
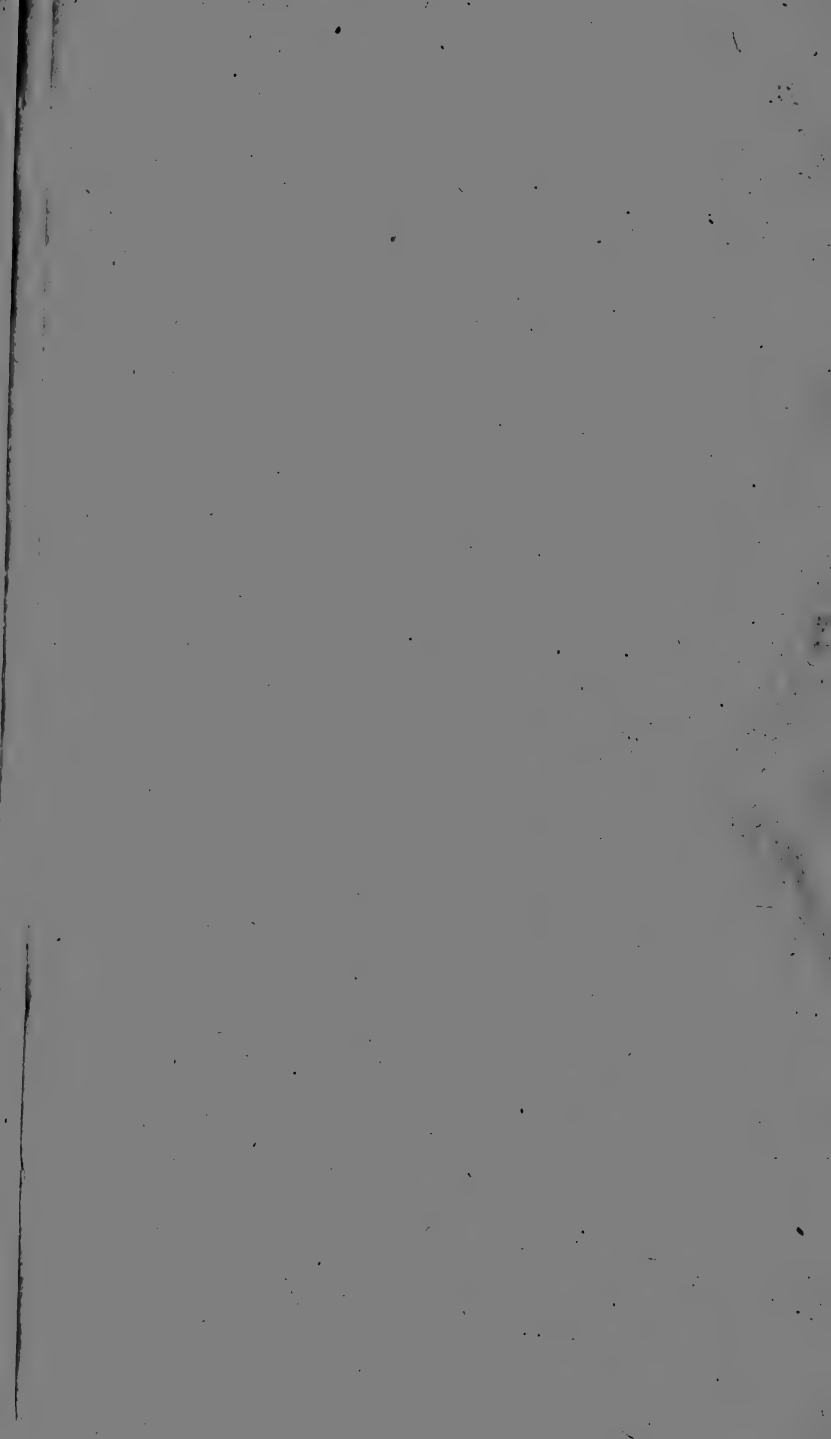


Fig. 120. a. d. *Dolomedes mirabilis*.

Fig. E. *Situs oculor. Dolomed marginat.*



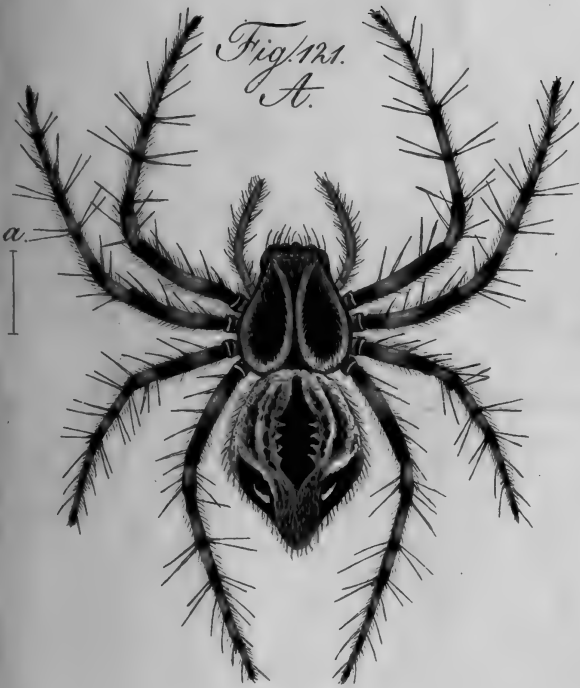
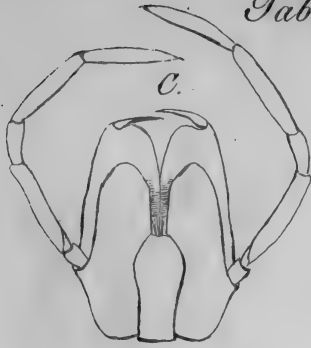


Fig. 121. *Oxypes variegatus*. Fem.

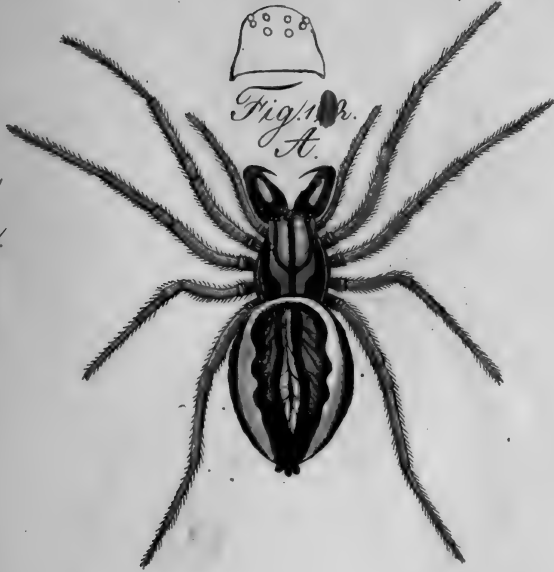


B.



Fig. 122.  
A.

a.  
|



c.



Fig. 123.  
A.

a.  
|



Fig. 122. *Theridion macillosum*, Fem.

Fig. 123. *Theridion vernale*, Fem.

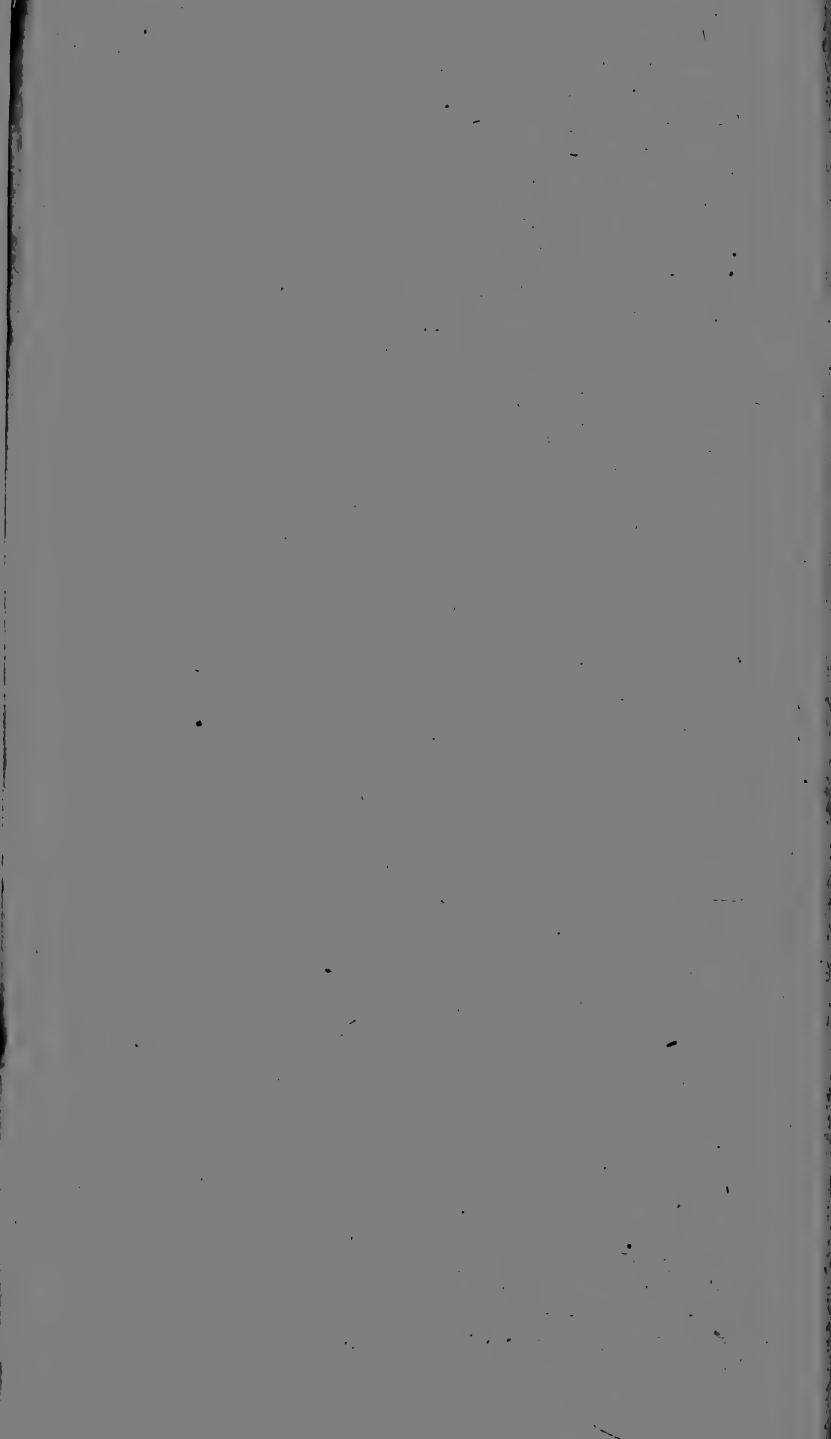


Fig. 124.  
A.

a.  
I



Fig. 125.  
A.

a.  
I



Fig. 124. *Theridion reticulatum*, Fem.  
Fig. 125. *Theridion signatum*, Fem.

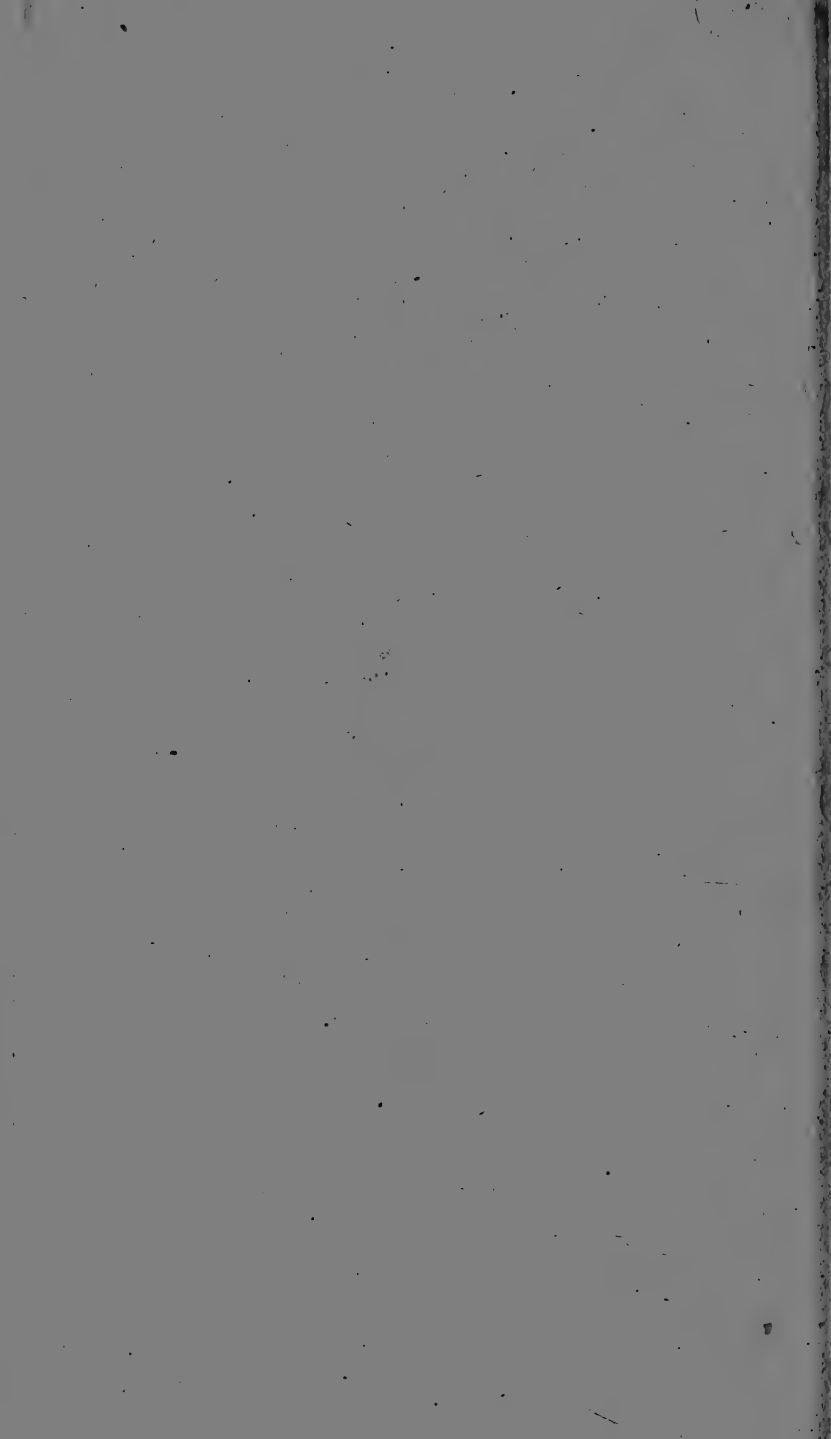




Fig. 126.  
A.

a.  
|



Fig. 127.  
A.

a.  
|



Fig. 128.  
A.

a.  
|



*Satticus,*

Fig. 126. *S. quinquepartitus*, Fig. 127. *S. chalybeius*.  
Fig. 128. *S. cupreus*.

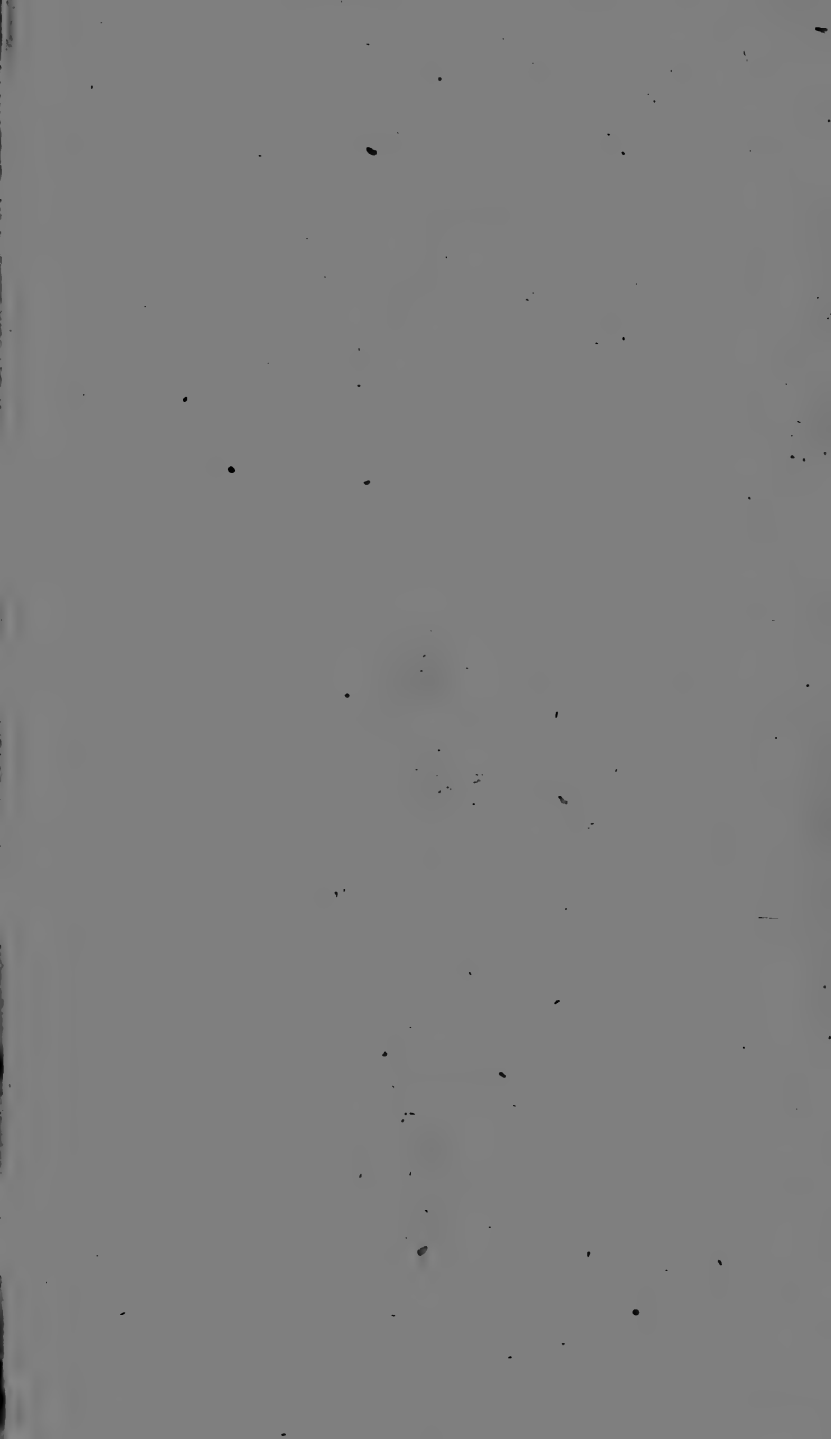
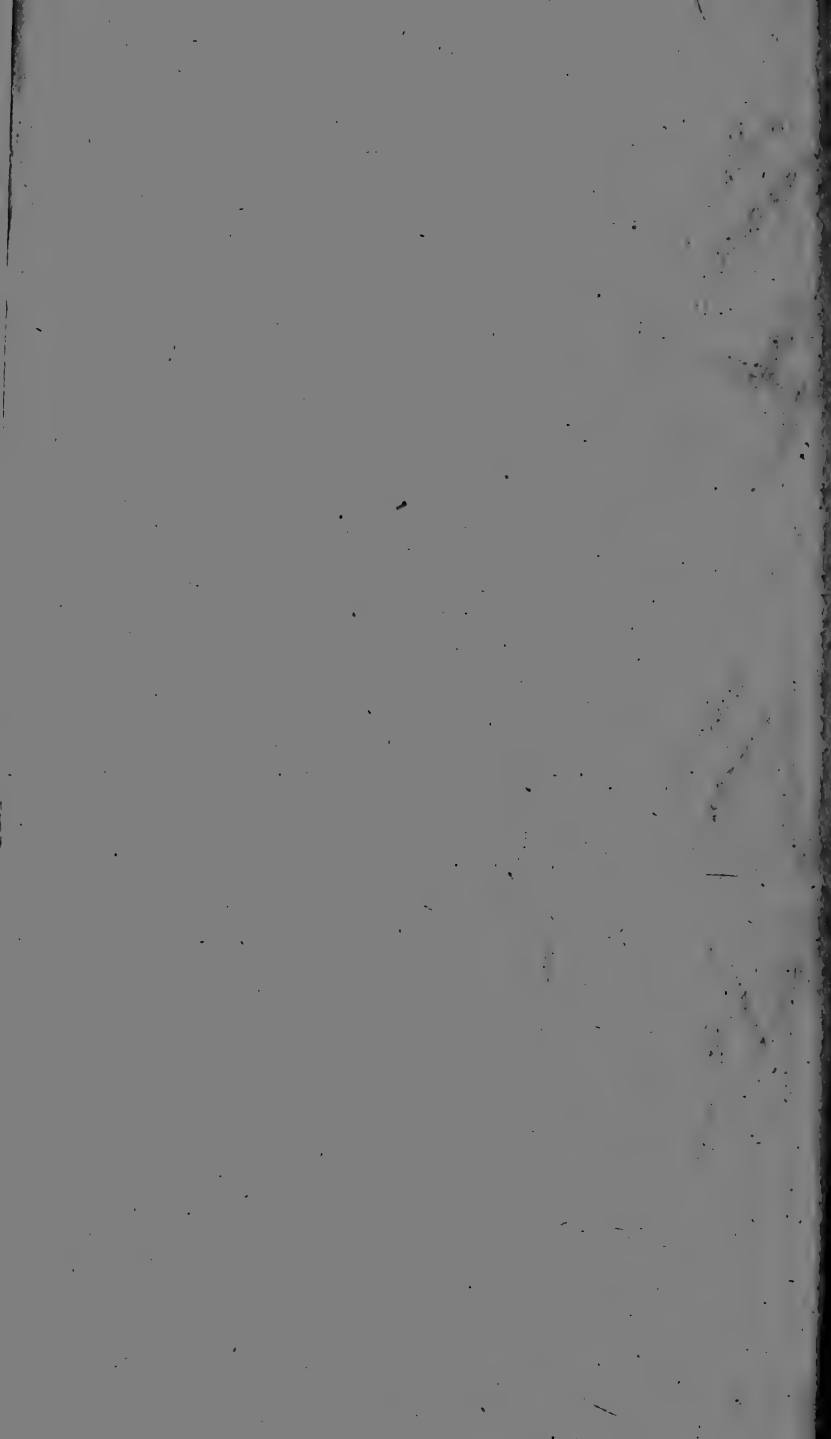
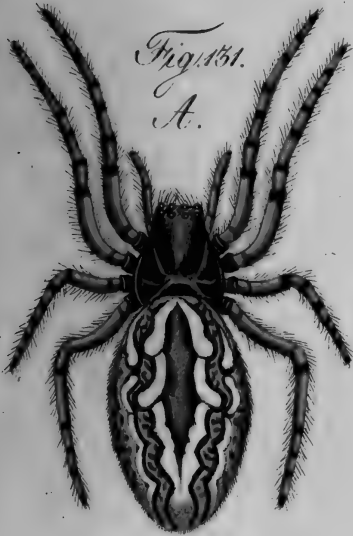
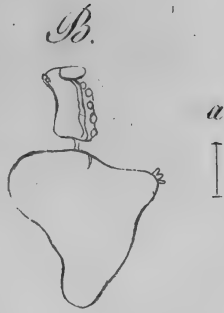




Fig. 129.  
A.

Fig. 129. *Tetragnatha extensa*.





*Epeira.*

Fig. 130. *E. conica.* Fig. 131. *E. scopetaria.*



Fig. 132.  
A.



B.

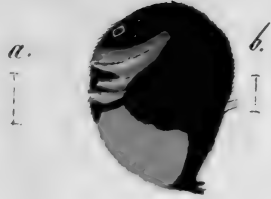
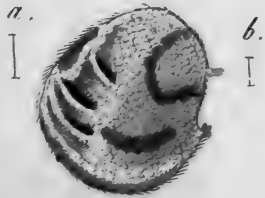


Fig. 133.  
A.



B.



*Theridion.*

Fig. 132. *T. sisiphum.* Fig. 133. *T. nervosum.*

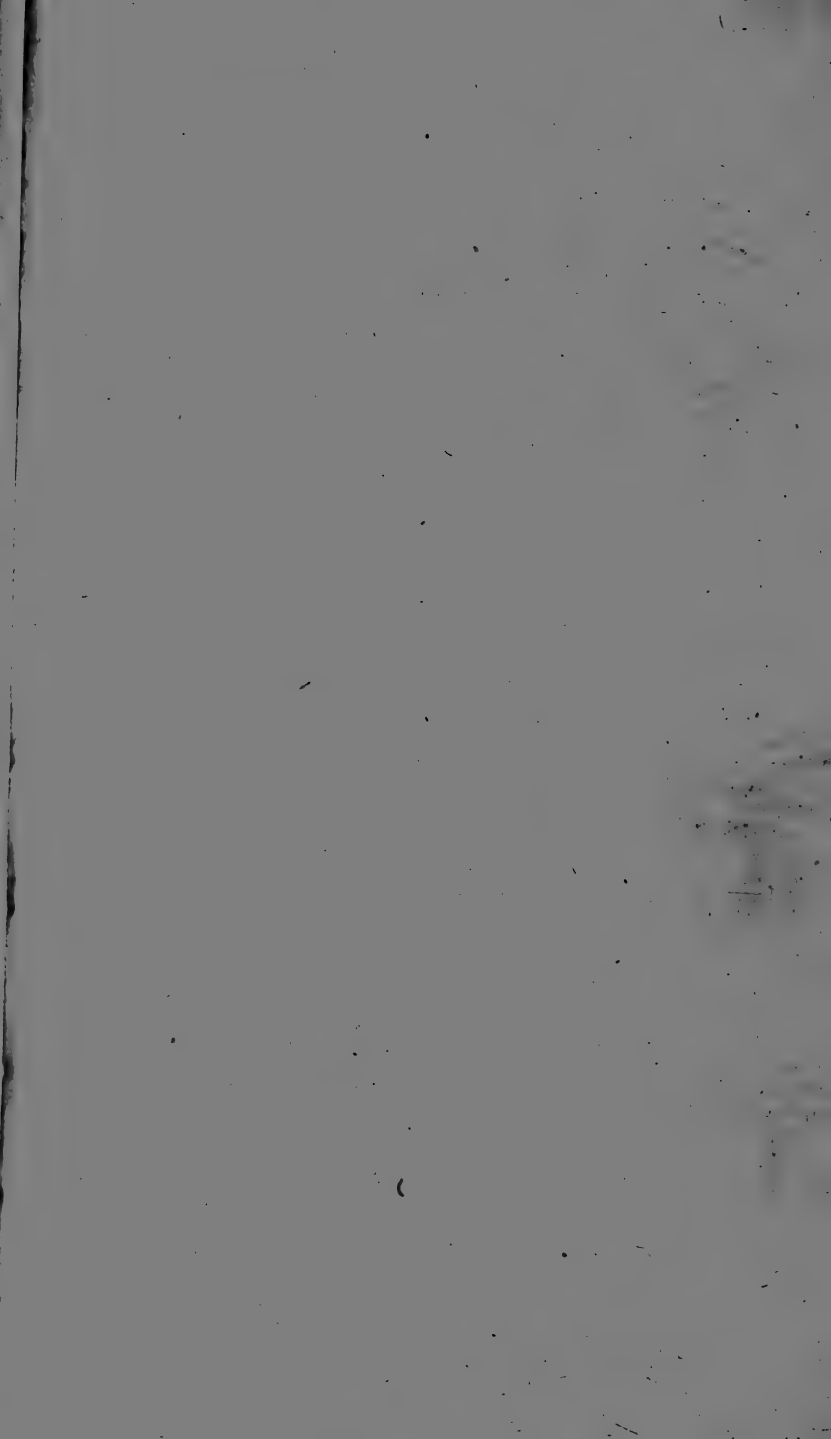




Fig. 134.  
A.



a.



Fig. 135.  
A.

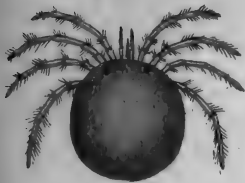


a.



Fig. 136.  
A.

Fig. 137.  
A.



a.



Fig. 138.  
A.

*Hydrachna.*

Fig. 134. *H. geographica.* Fig. 135. *H. histrionica.*  
Fig. 136. *H. miriata.* Fig. 137. *H. globulus.*  
Fig. 138. *H. varipes.*

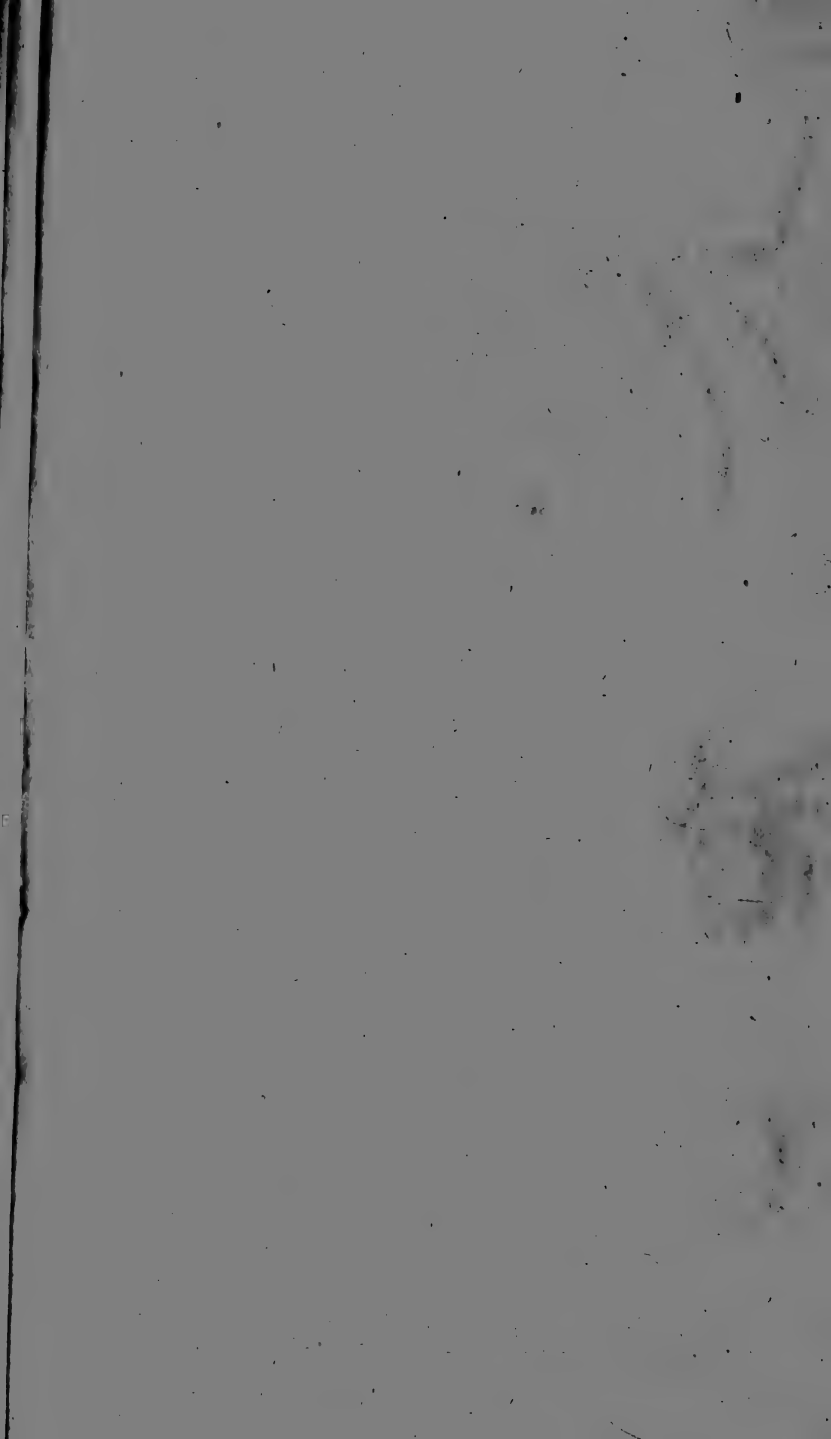


Fig. 139.  
A.



a.  
I

Fig. 140.  
A.



a.  
I

*Chelifer.*

Fig. 139. *C. cancroides*. Fig. 140. *C. acaroides*.



Fig. 141.  
A.



a  
I

Fig. 142.  
A.



a.  
I

Fig. 143.  
A.



a.  
I

*Drassus.*

Fig. 141. *murinus.* Fig. 142. *ater.*  
Fig. 143. *relucens.*



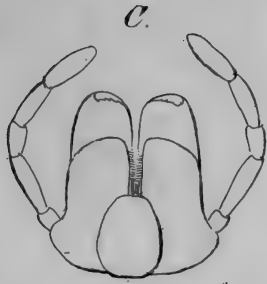
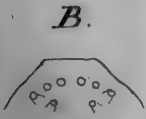


Fig. 144.



Fig. 145.  
A.



Fig. 144. *Thomisus aureolus*. Mas. Fig. 145. Fem.

Handwritten text at the bottom of the page, possibly a signature or date, including the word "L. M. ...".





Fig. 146.  
A.



Fig. 147.  
A.



*Lycosa.*

Fig. 146. *L. alpina.* Fig. 147. *L. Schmidtii.*

CHART

Handwritten text at the bottom of the page, possibly a signature or title, which is mostly illegible due to fading and bleed-through.

Fig. 148.  
A.

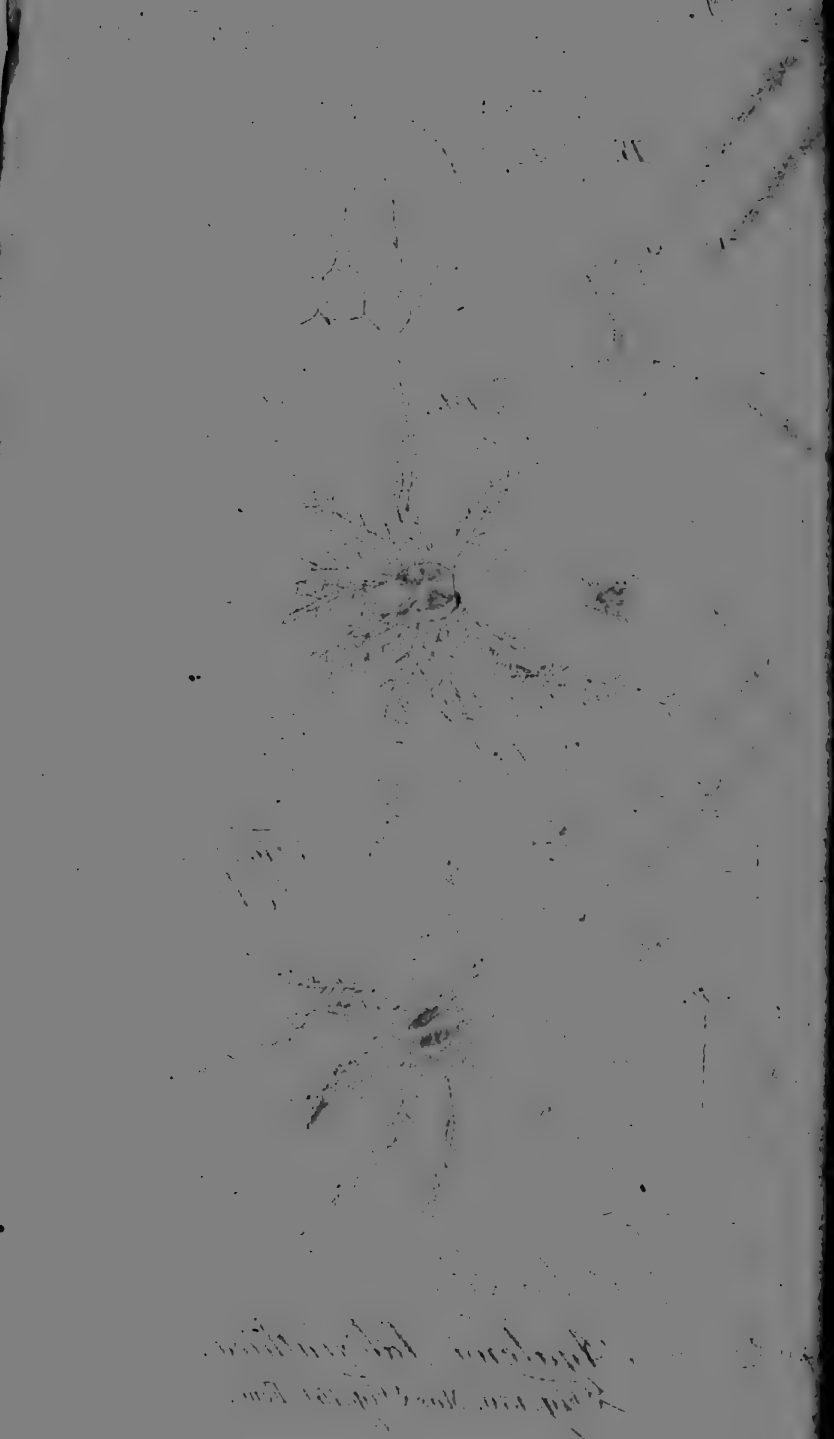


Fig. 149.  
A.



*Dolomedes.*

148. *D. riparius.* Fig. 149. *D. plantarius.*



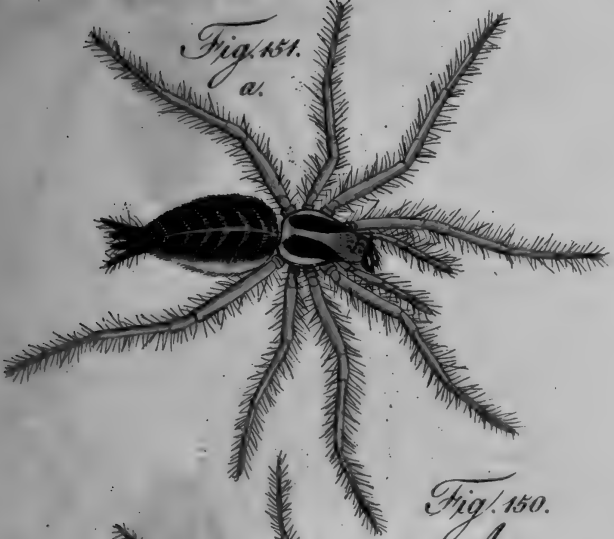


Fig. 151.  
a.



Fig. 150.  
A.

*Agalena labyrinthica.*  
Fig. 150. Mas. Fig. 151. Fem.

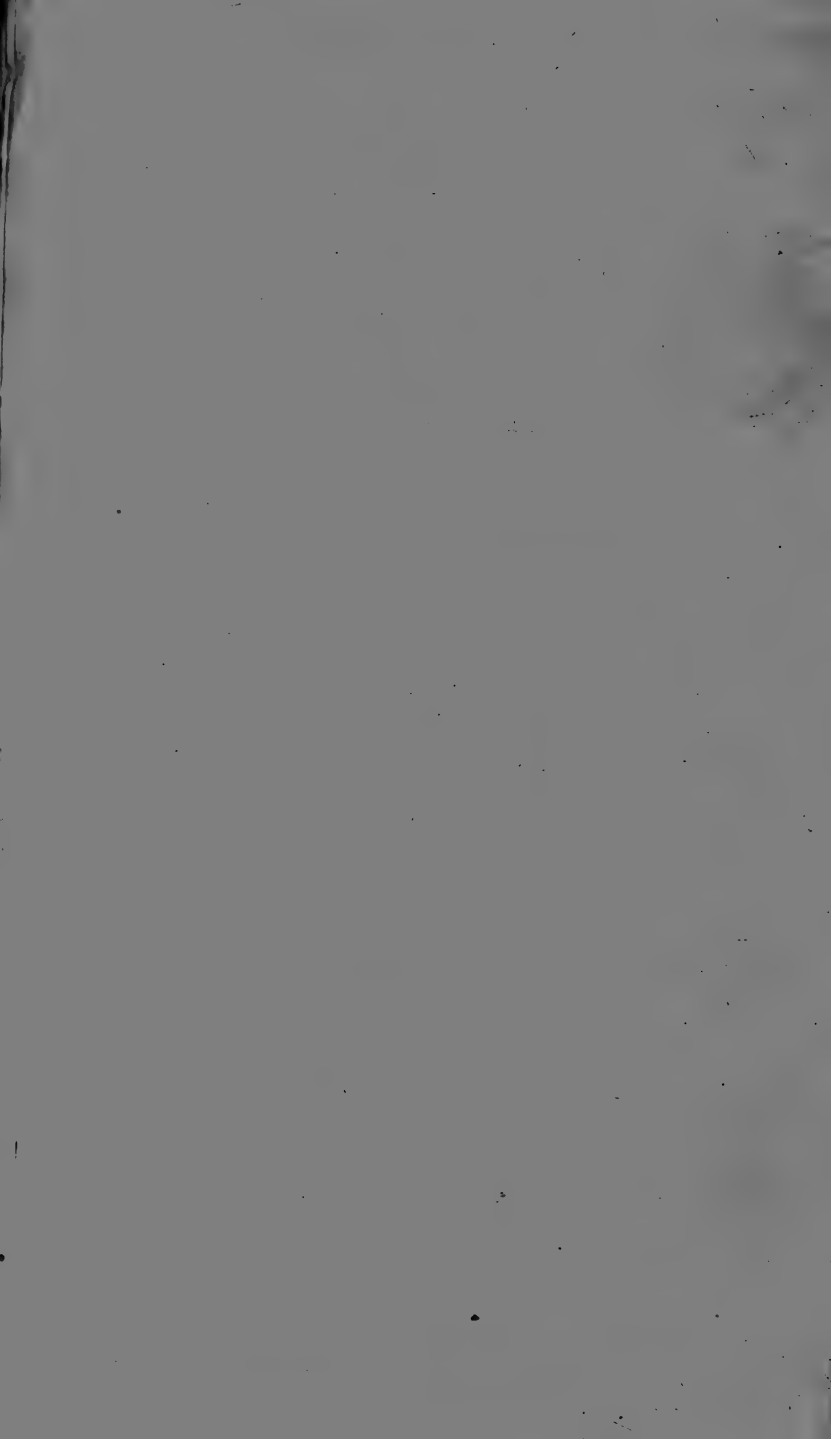


Fig. 152.  
A.



a  
I

Fig. 153.  
A.



a  
I

Fig. 154.  
A.



a.  
I

Fig. 156.  
A.



a.  
I

Fig. 155.  
A.



a.  
I

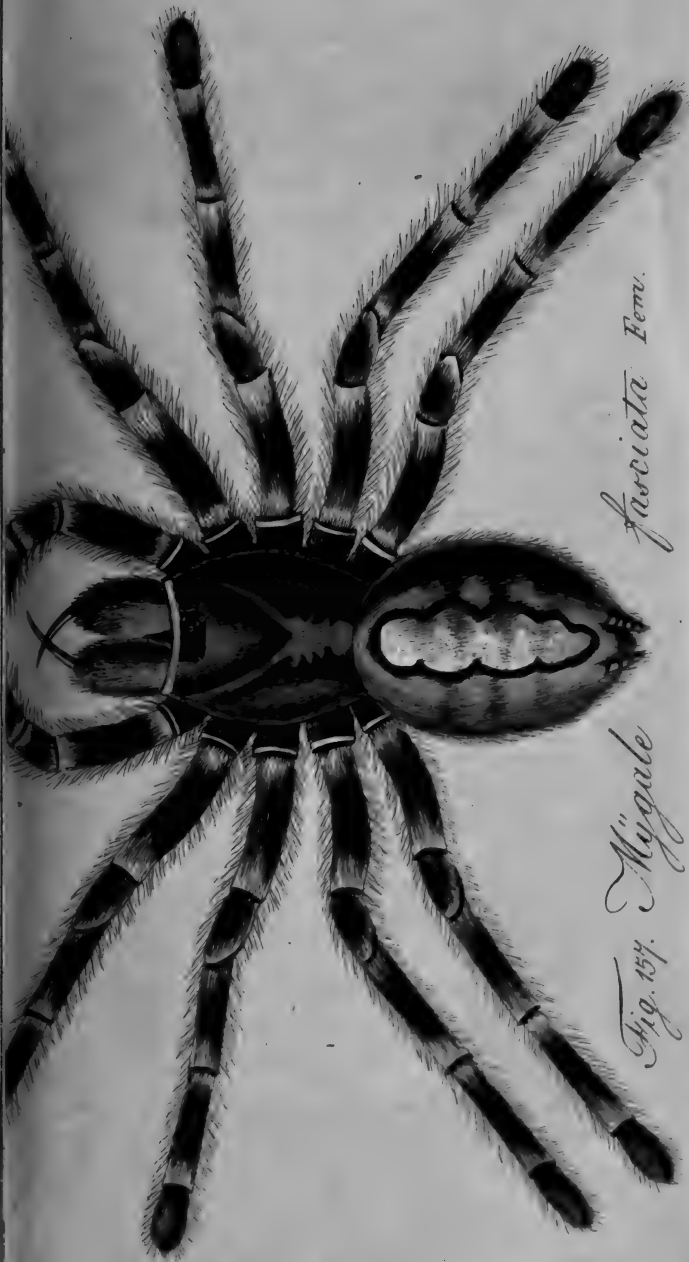
152. *Troxodes Reduvius*. Fig. 153. *Troxodes marginalis*.  
*Chelifer corticalis* Fig. 154. *Trombidium trimaculatum*.  
Fig. 155. *Trombidium muscosum*.  
Fig. 156. *Trombidium muscosum*.





*fasciata* Ferr.

Fig. 157. *Mysgale*



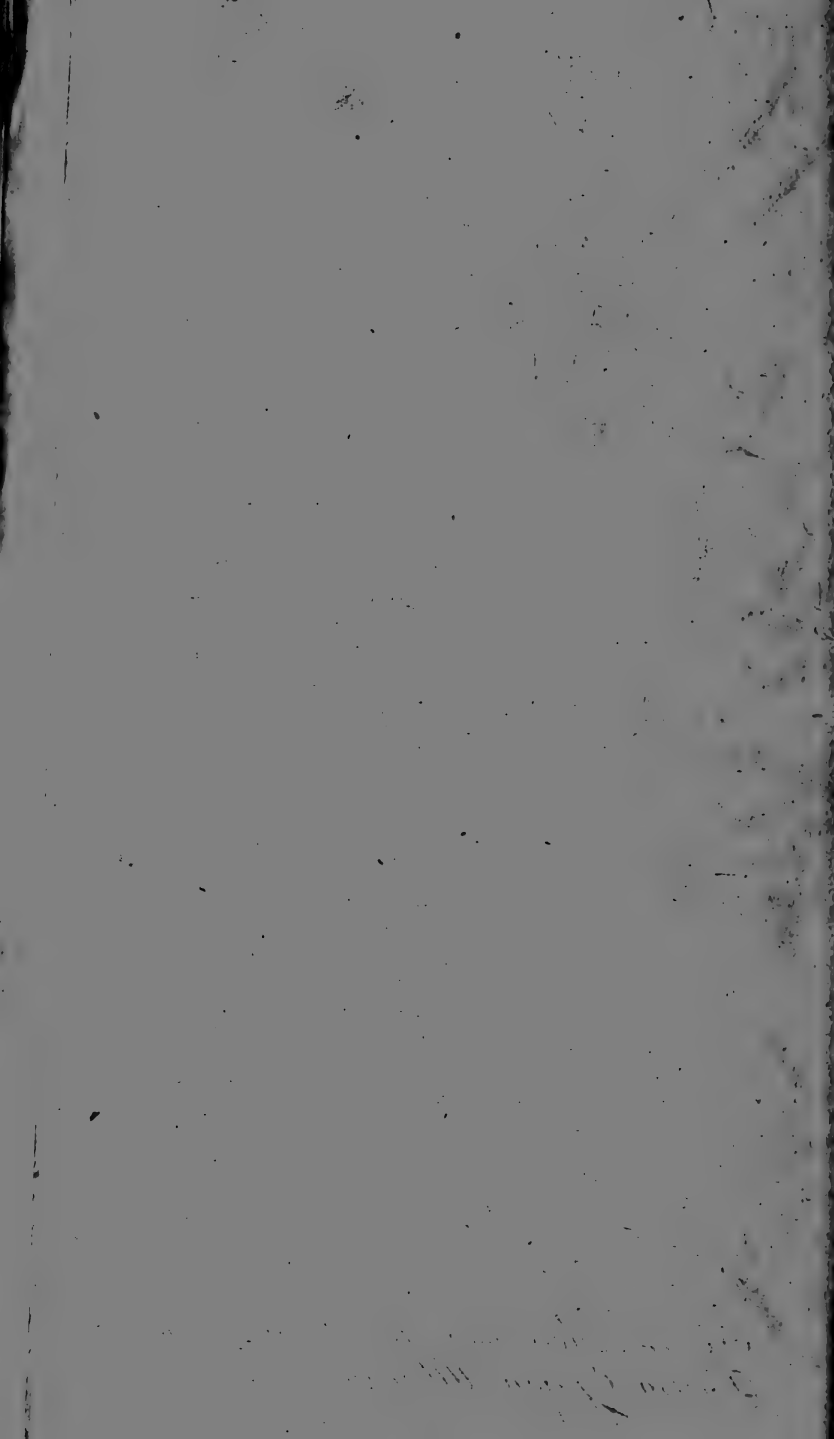


Fig. 158.  
A.



Fig. 159.  
A.



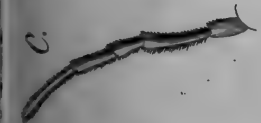
B.



Fig. 158. *Acrosoma sexspinosa*. Fem.  
Fig. 159. *Epeira Ulbrichii*. Mas.



Fig. 160.



D.



E.



F.



A.

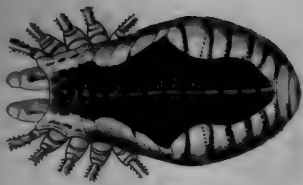


Fig. 160. *Phalangium opilio.*

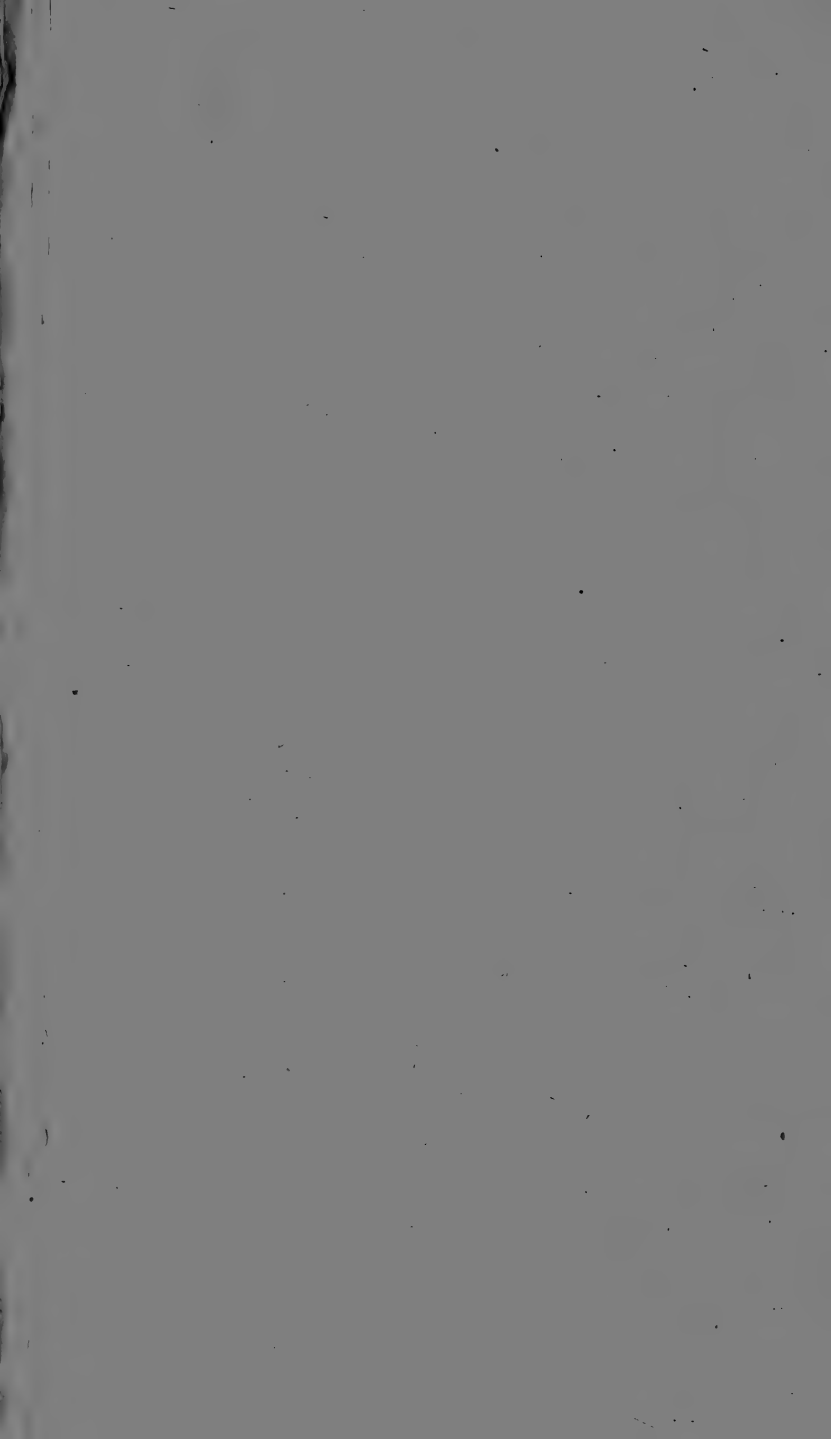
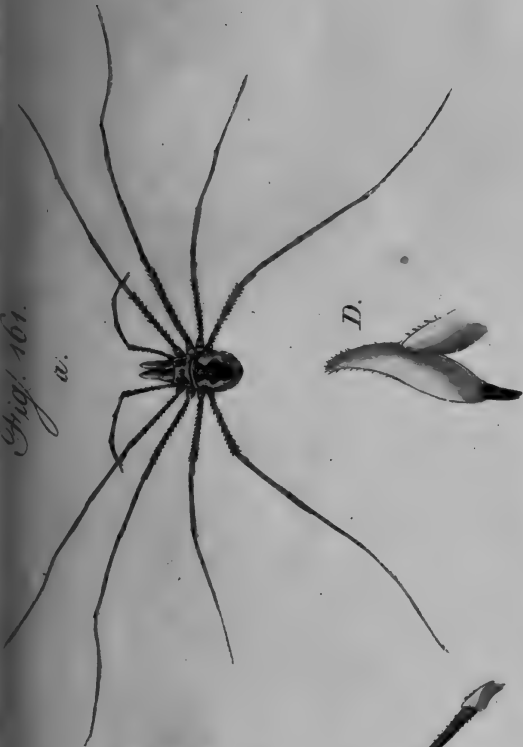
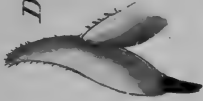


Fig. 161.

a.



D.



B.



6. I

C.



E.



F.



Fig. 161. Phalangium cornutum.

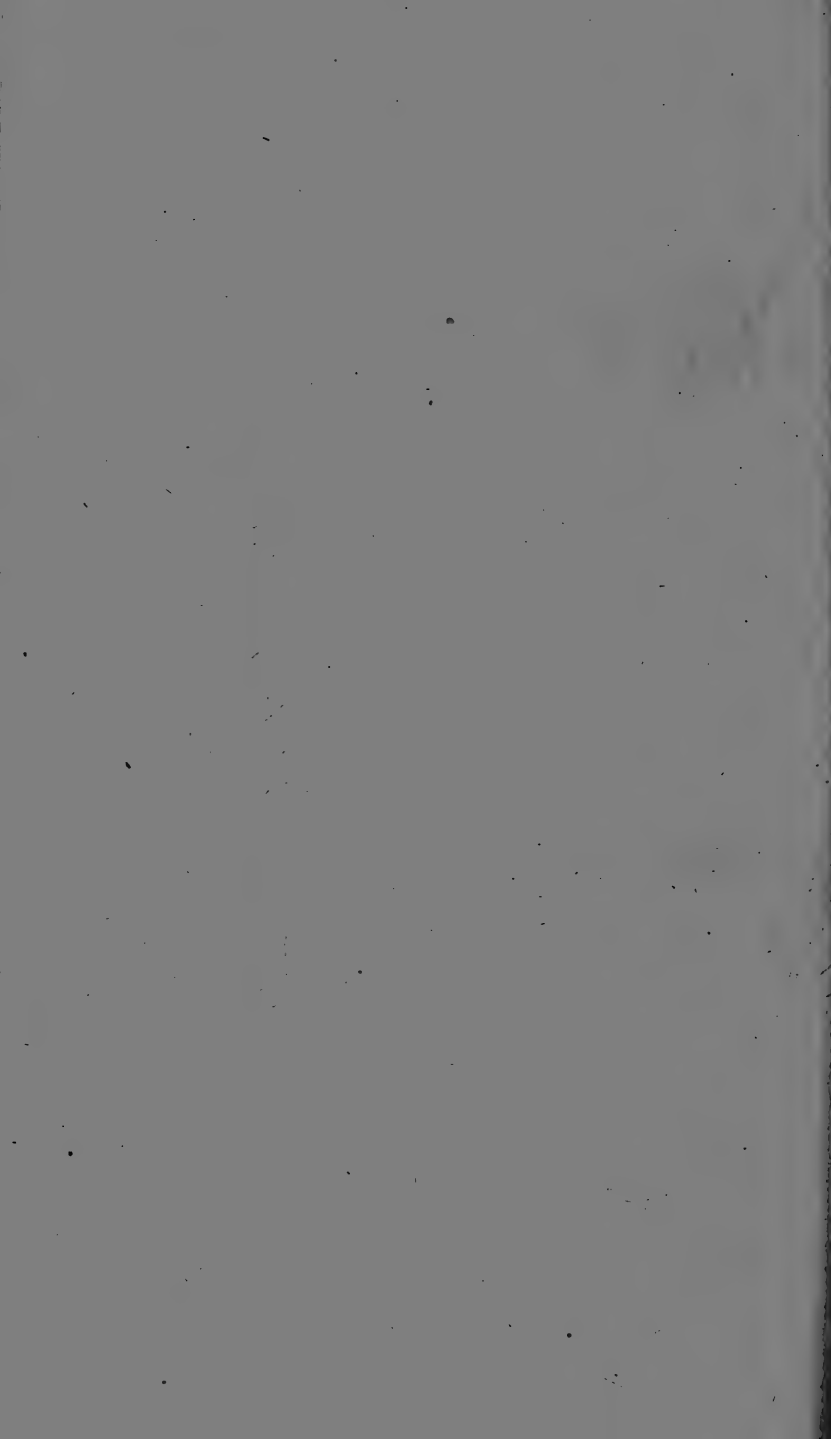
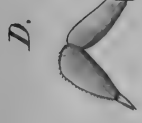
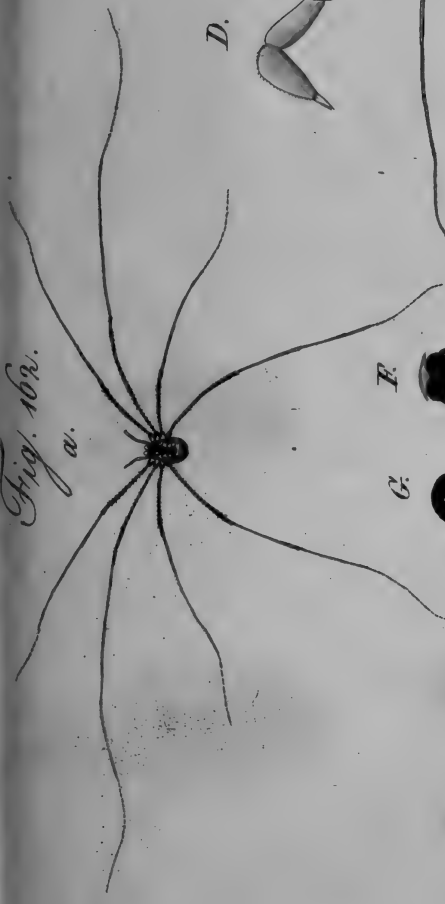




Fig. 16r.  
a.



E.



Fig. 16r. *Phalangium longipes.*

II. 6.

III. 1.

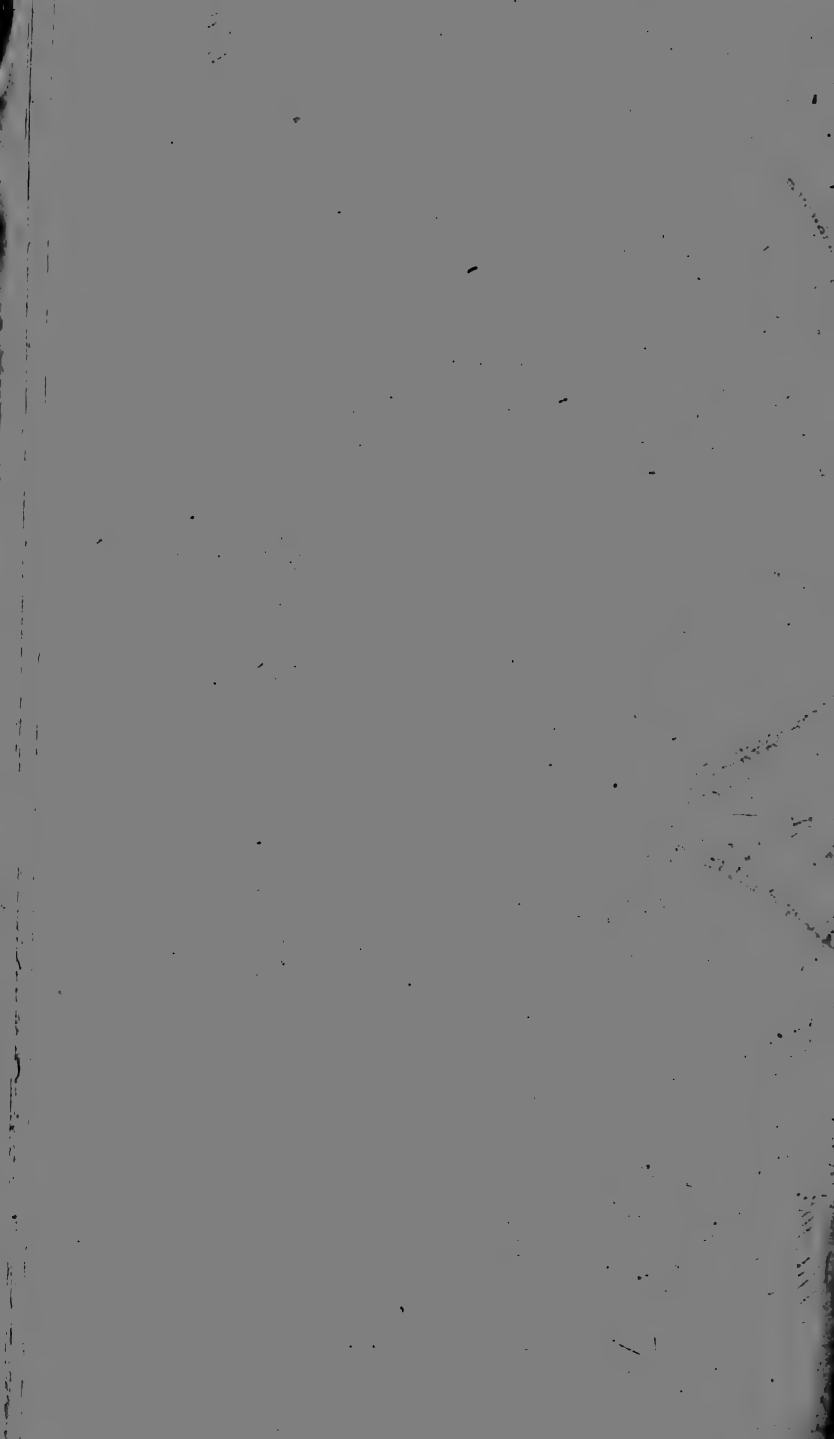


Fig. 163.



B.

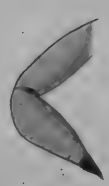


Fig. 163.

A.



D.



E.



C.

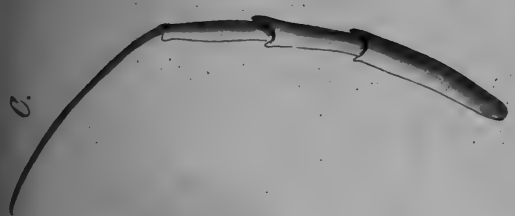


Fig. 163. *Phalangium hispidum*.

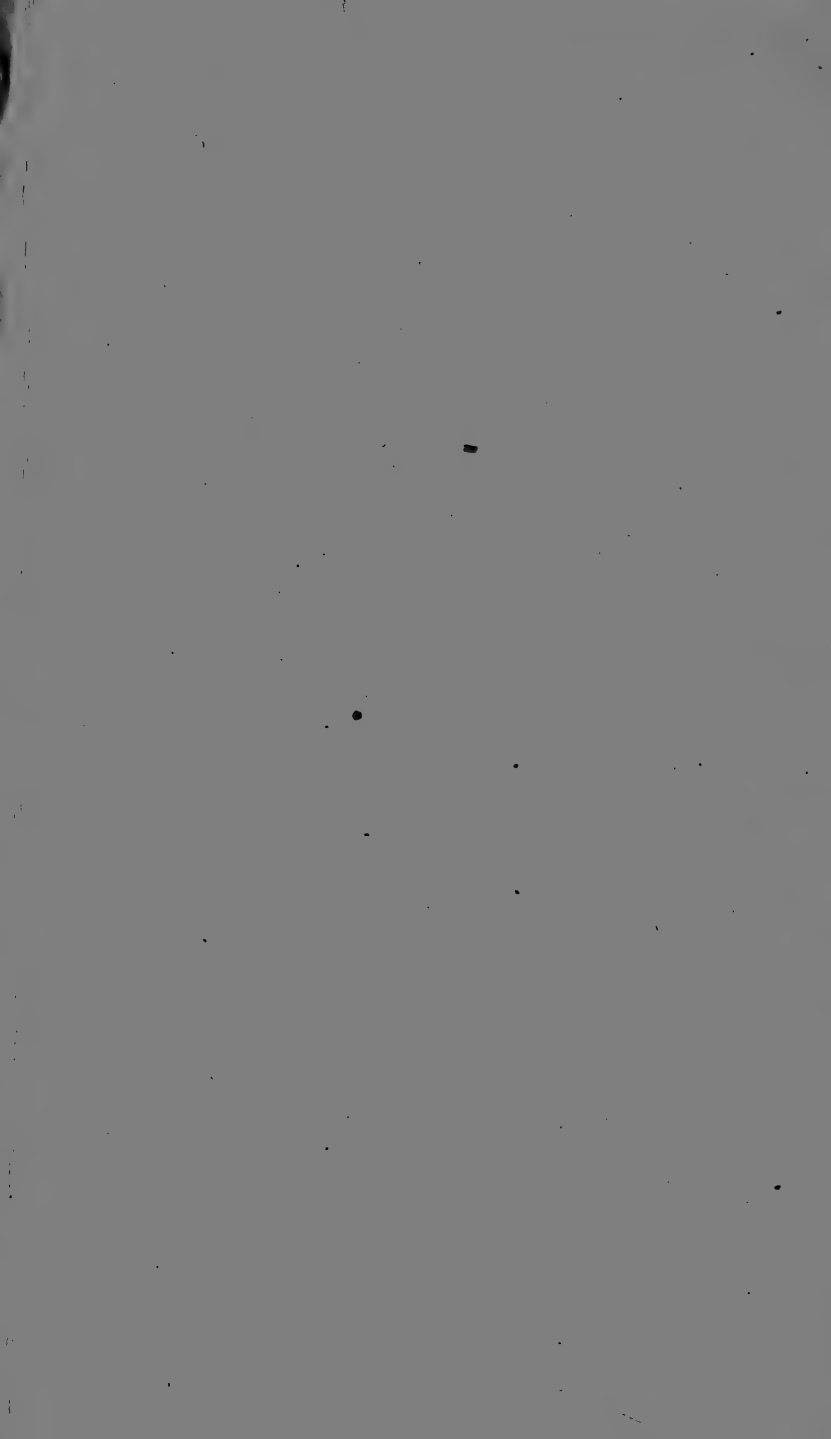
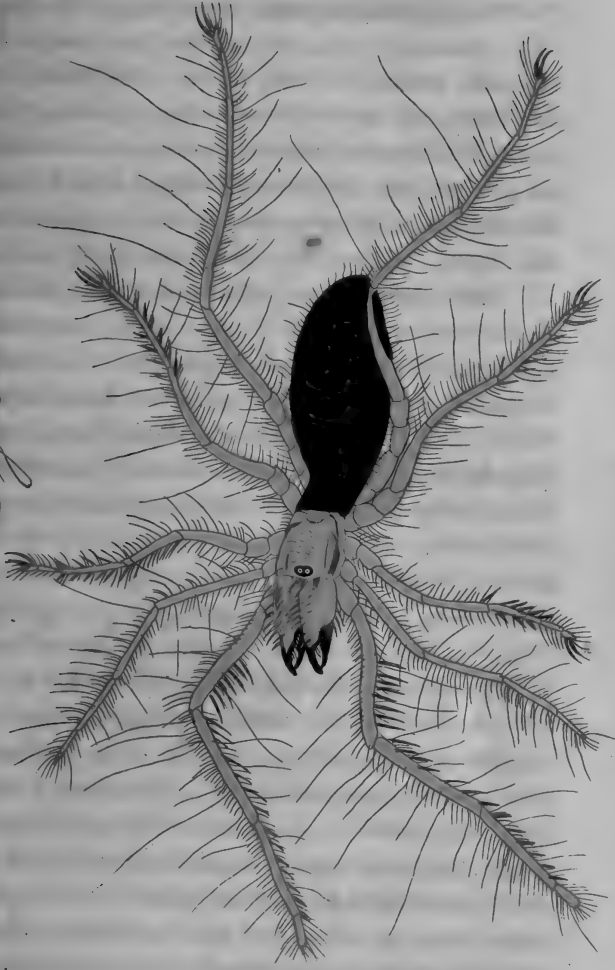


Fig. 164.



\* *Galeodes araneoides mas.*

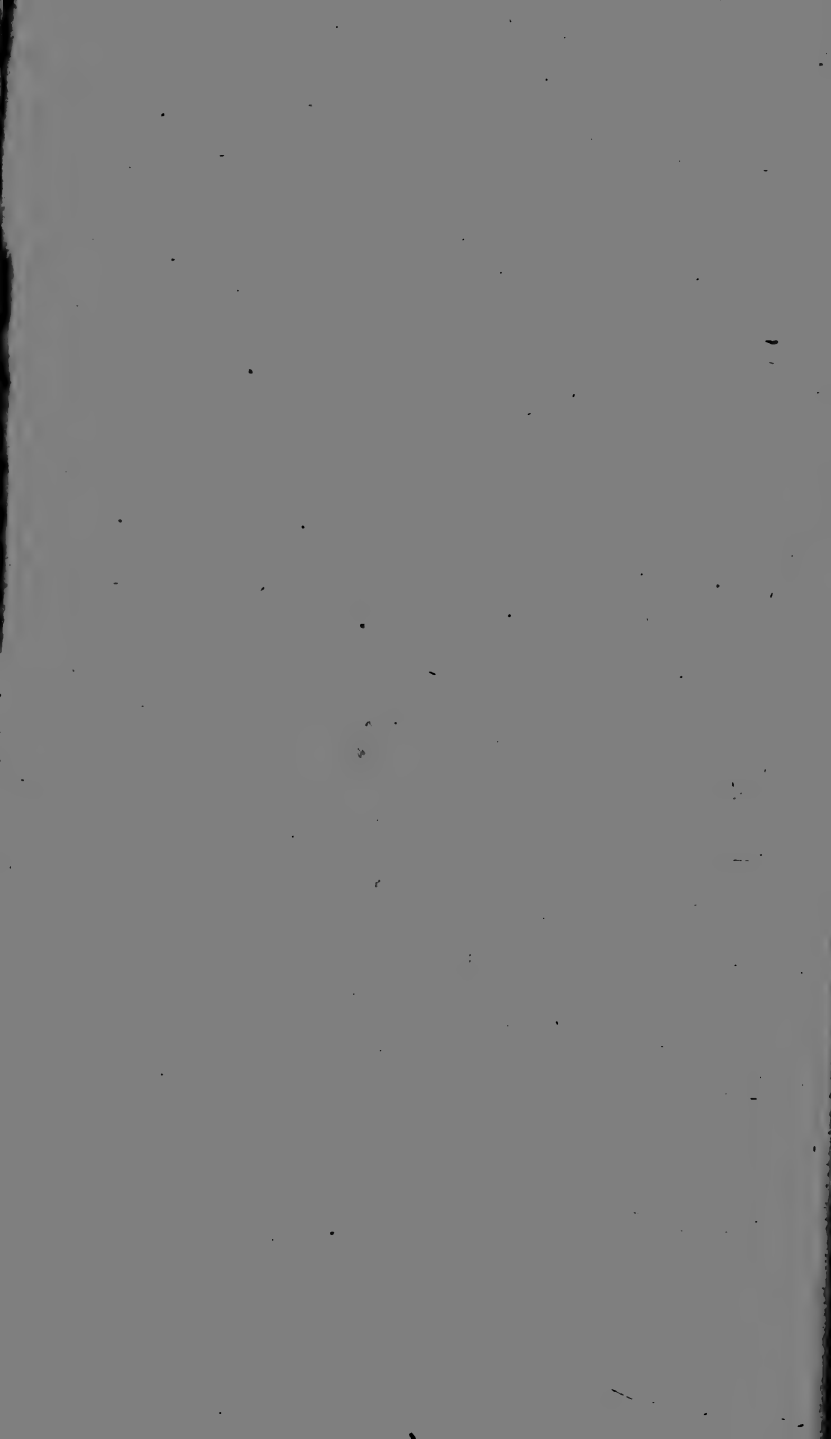


Fig. 165.



\* *Galeodes araneoides* fem.





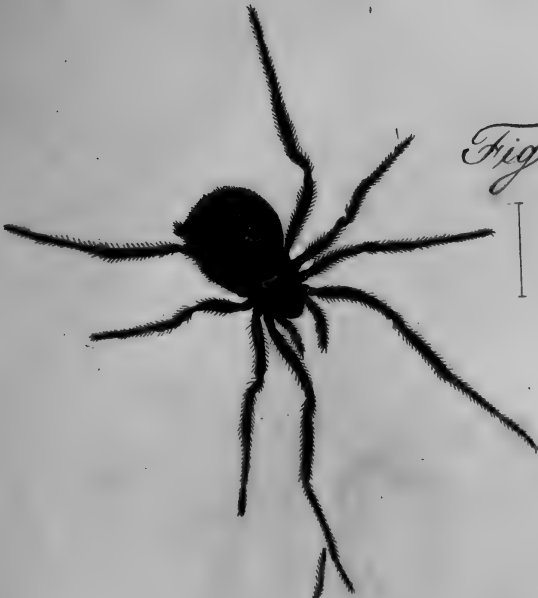


Fig. 166.



Fig. 167.

Meta.

Fig. 166. hispida, \* Fig. 167. Schuchii.

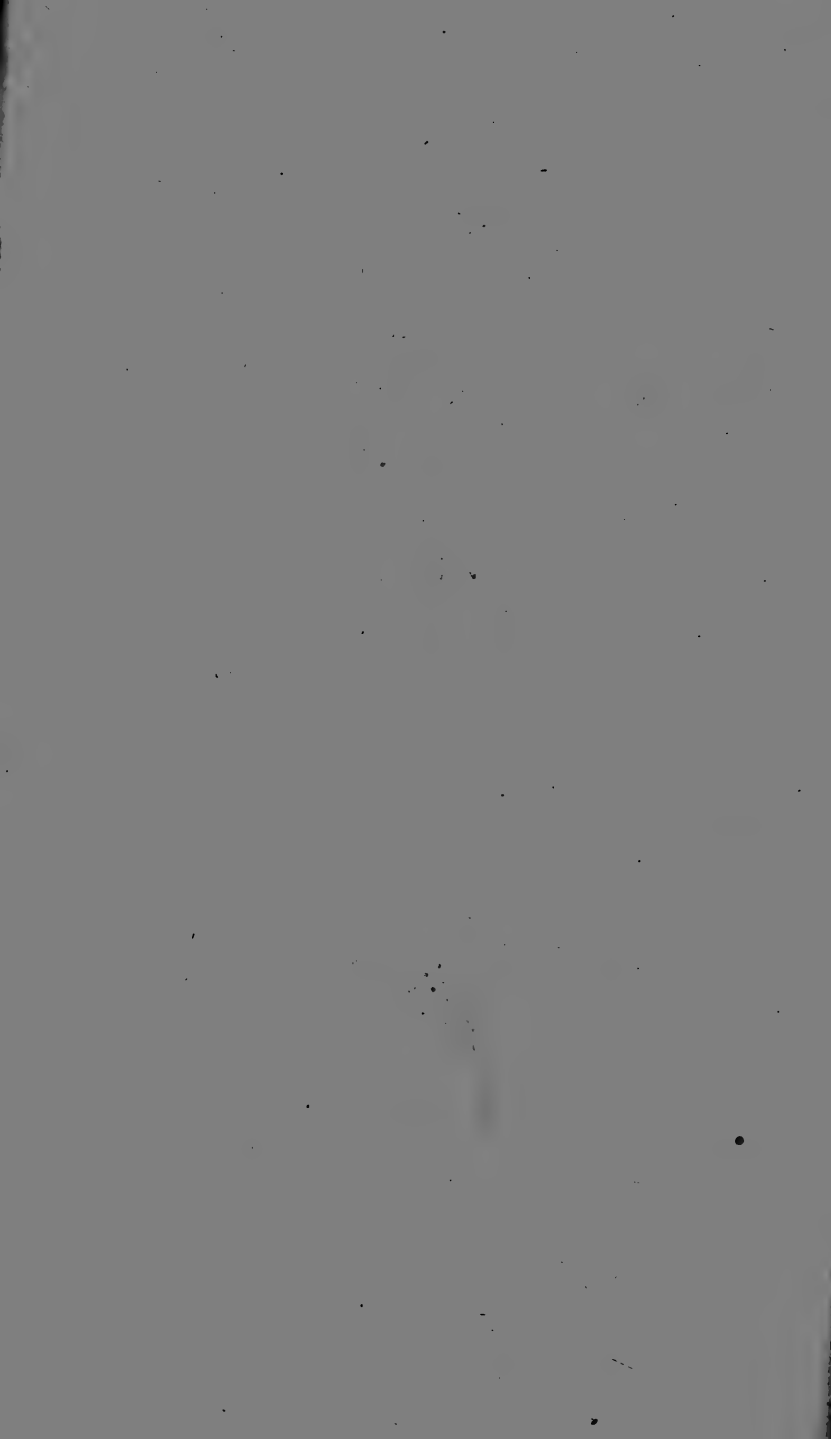




Fig. 168.

I



Fig. 169.

I



Fig. 170.

I

*Micröphantes.*

Fig. 168. *camelinus* mas, Fig. 169. *foem.*  
Fig. 170. *punctulatus* *foem.*

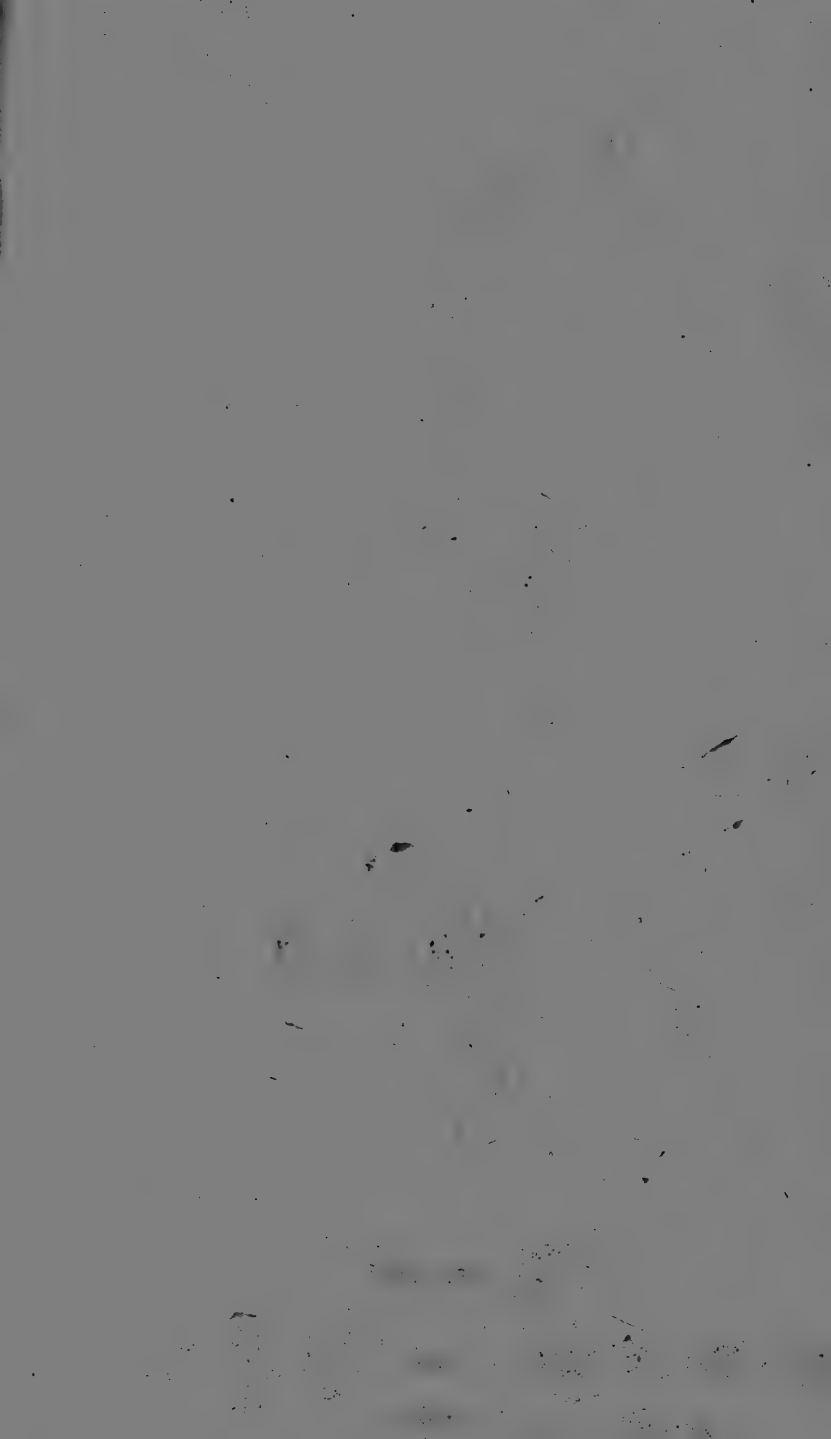


Fig. 171.



Fig. 172.



Fig. 171. *Sphasus lineatus* mas, \* Fig. 172. foem.

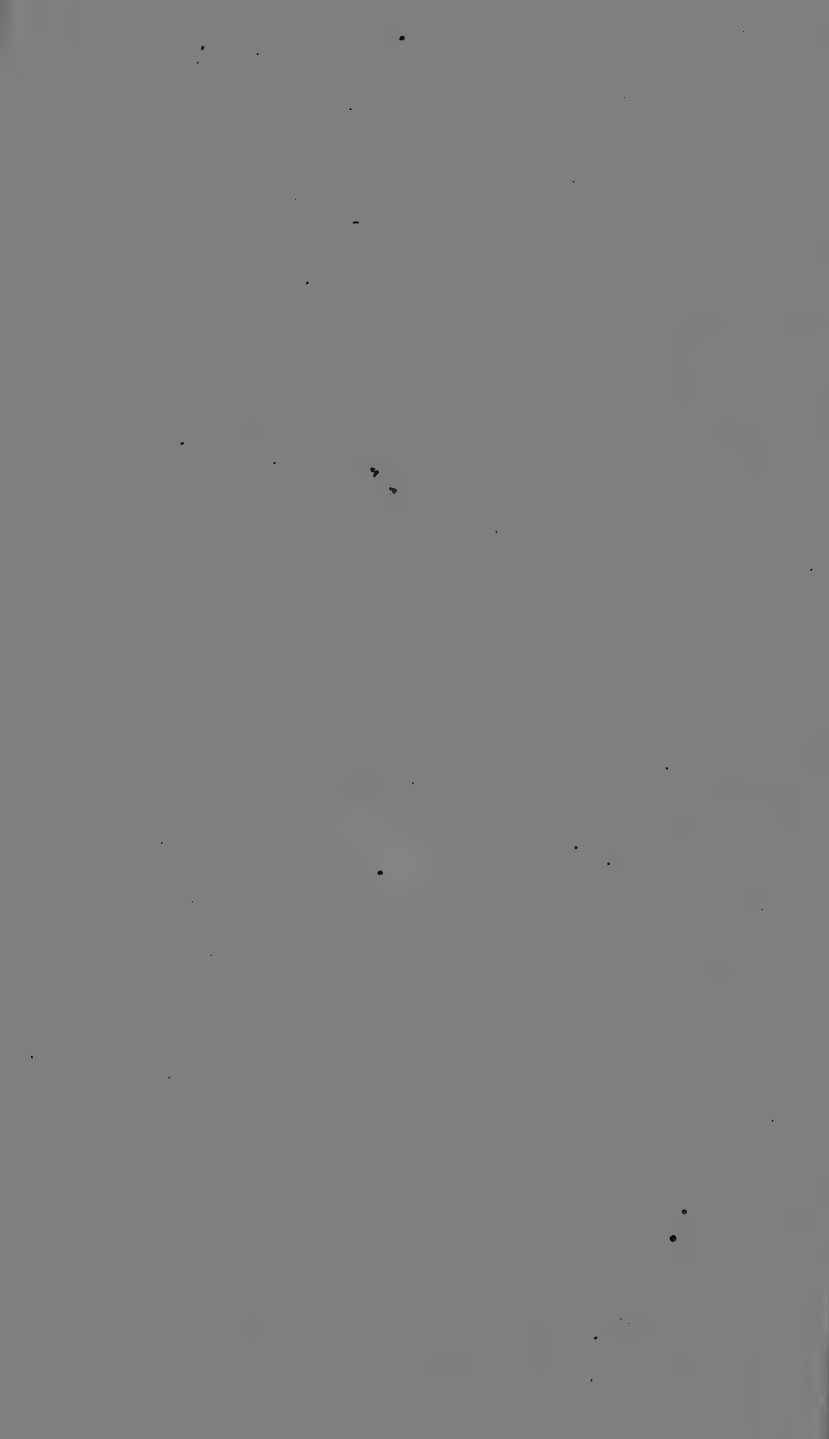
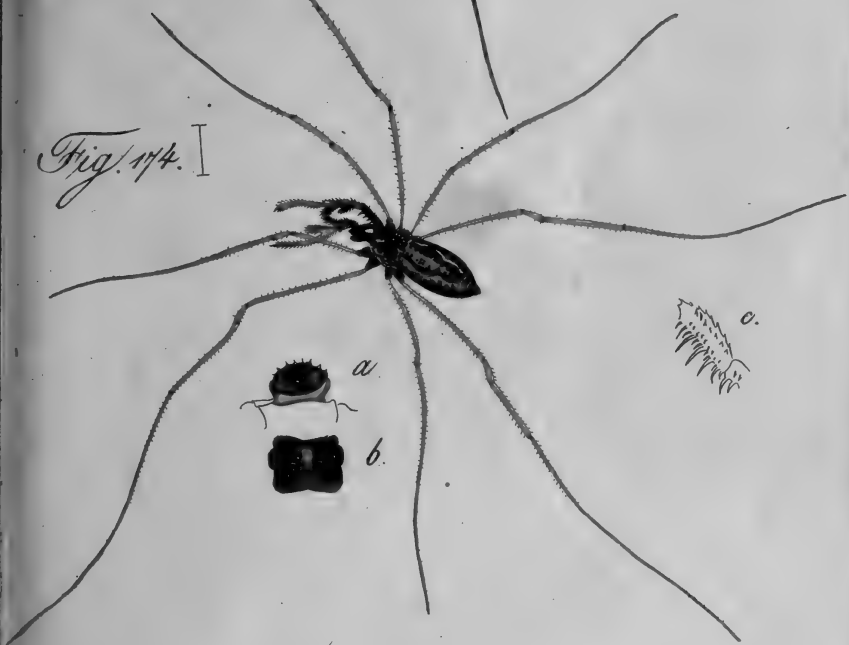


Fig. 173.

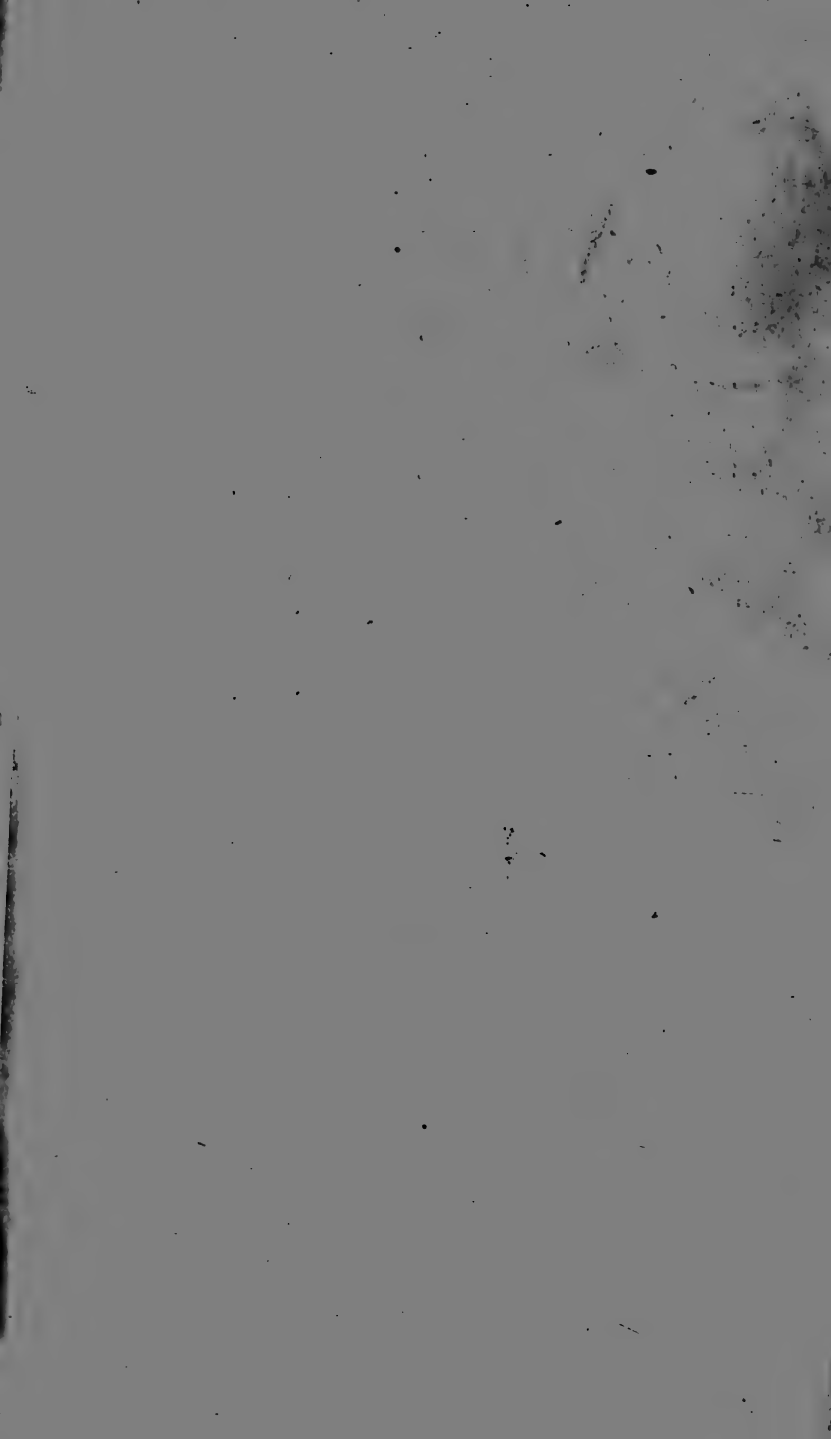


Fig. 174. I



*Opilio.*

*Fig. 173. tridens, Fig. 174. rufipes.*







*Fig. 175.*

*\* Buthus Afer.*





\* 176. *Eresus otenizoides* \* 177. *Eresus*  
*luridus* \* 178. *Palpimanus haemati-*  
*nus mas* \* 179. *foem.*





Fig. 181.



Fig. 180.

\* Fig. 180. *Lycosa praegrandis*.

\* 181. *Lycosa hellenica*.



Fig. 182.



Fig. 183.



Fig. 182. *Lycosa pilvicultrix* mas.  
183. foem.





Fig. 184.



Fig. 185.



Fig. 186.



Fig. 187.



Fig. 184. *Diotyna benigna* mas.  
185. foem. — 186. *Diotyna latens*.  
187. *Diotyna variabilis*.



Fig. 189.

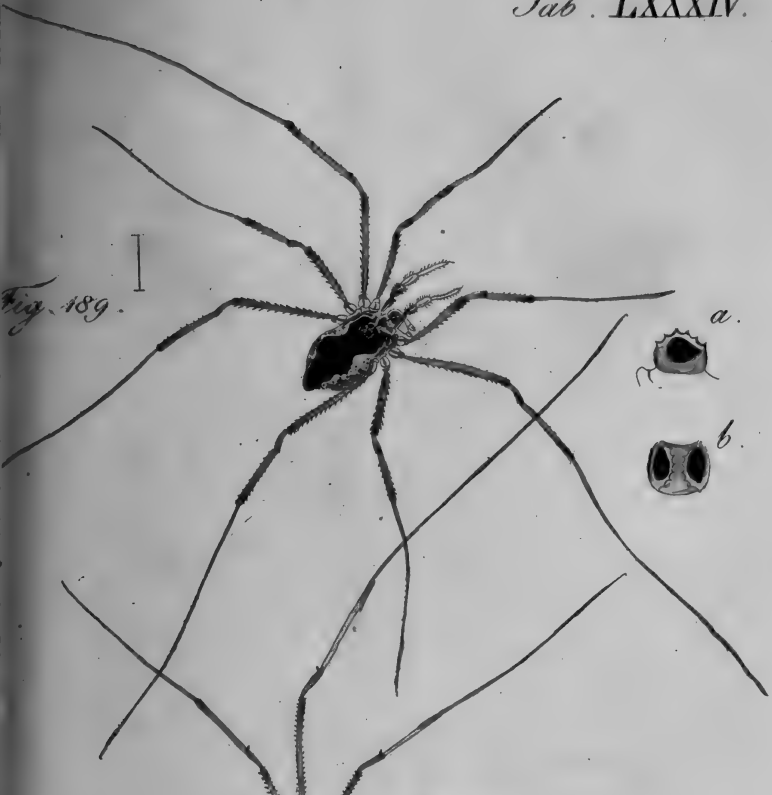


Fig. 188.



Fig. 188. *Opilio lucorum*. mas.  
189. foem.

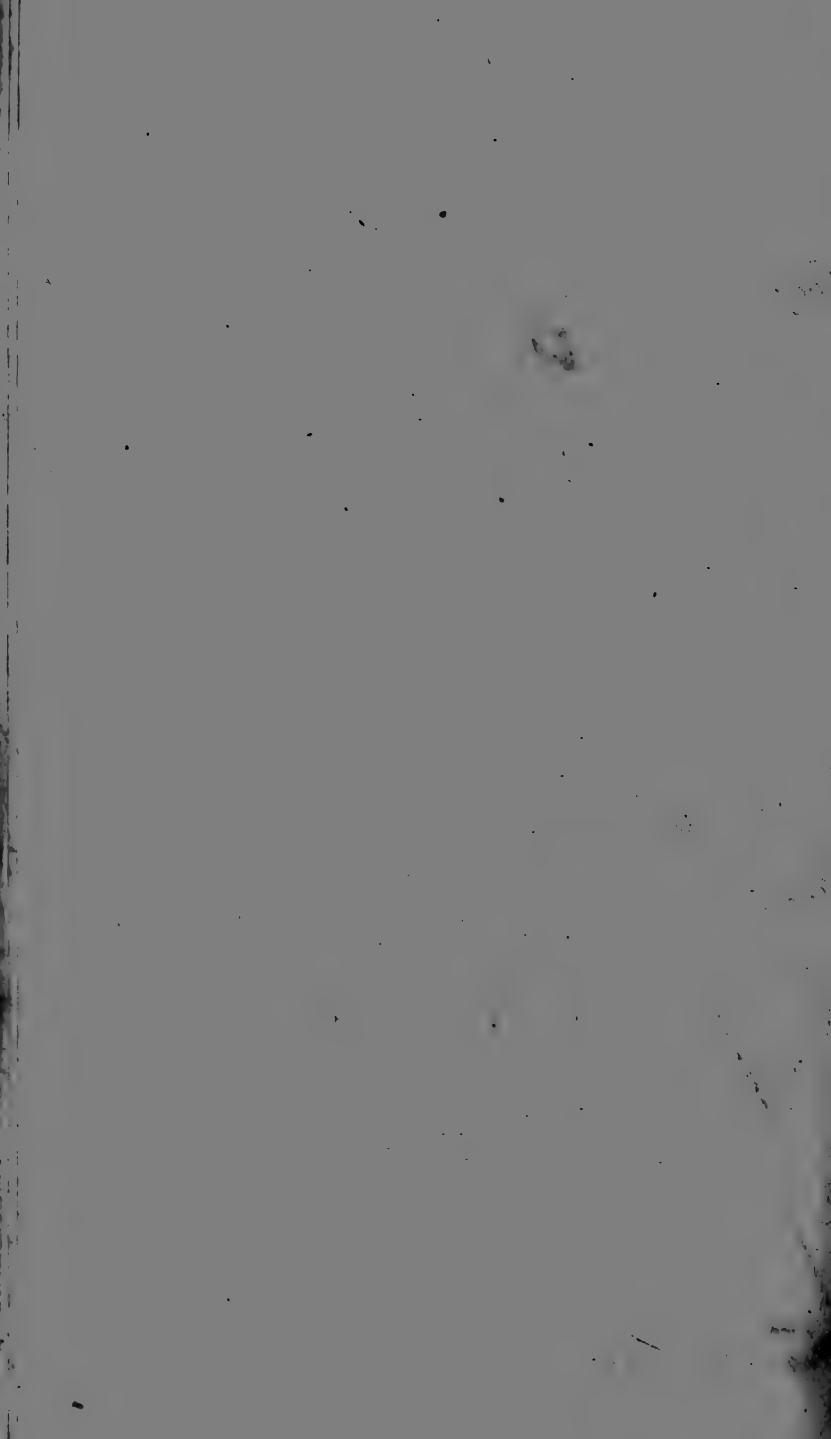


Fig. 190.



Fig. 191.



\* Fig. 190. *Tityus Peloponnensis*.  
\* Fig. 191. *Tityus Bahiensis*.



Fig. 192.



Fig. 193.



Fig. 194.



Fig. 192. *Mygale adusta*. \* Fig. 193. *Myg. hirtipes*.  
\* Fig. 194. *Cteniza graja*.





Fig. 195.



Fig. 196.





Fig. 197.



Fig. 198.



Fig. 199.



17. *Singa hamata* mas. - Fig. 198. *Singa hamata* form.  
\* Fig. 199. *Singa melanocephala*.



Fig. 200.



Fig. 201.



Fig. 202.



Fig. 203.



00. *Micryphantes cucullatus* mas. - Fig. 201. *Micryphantes cucullatus* foem. - Fig. 202. *Micryph. fuscipalpus*. Fig. 203. *Micryph. tibialis*.

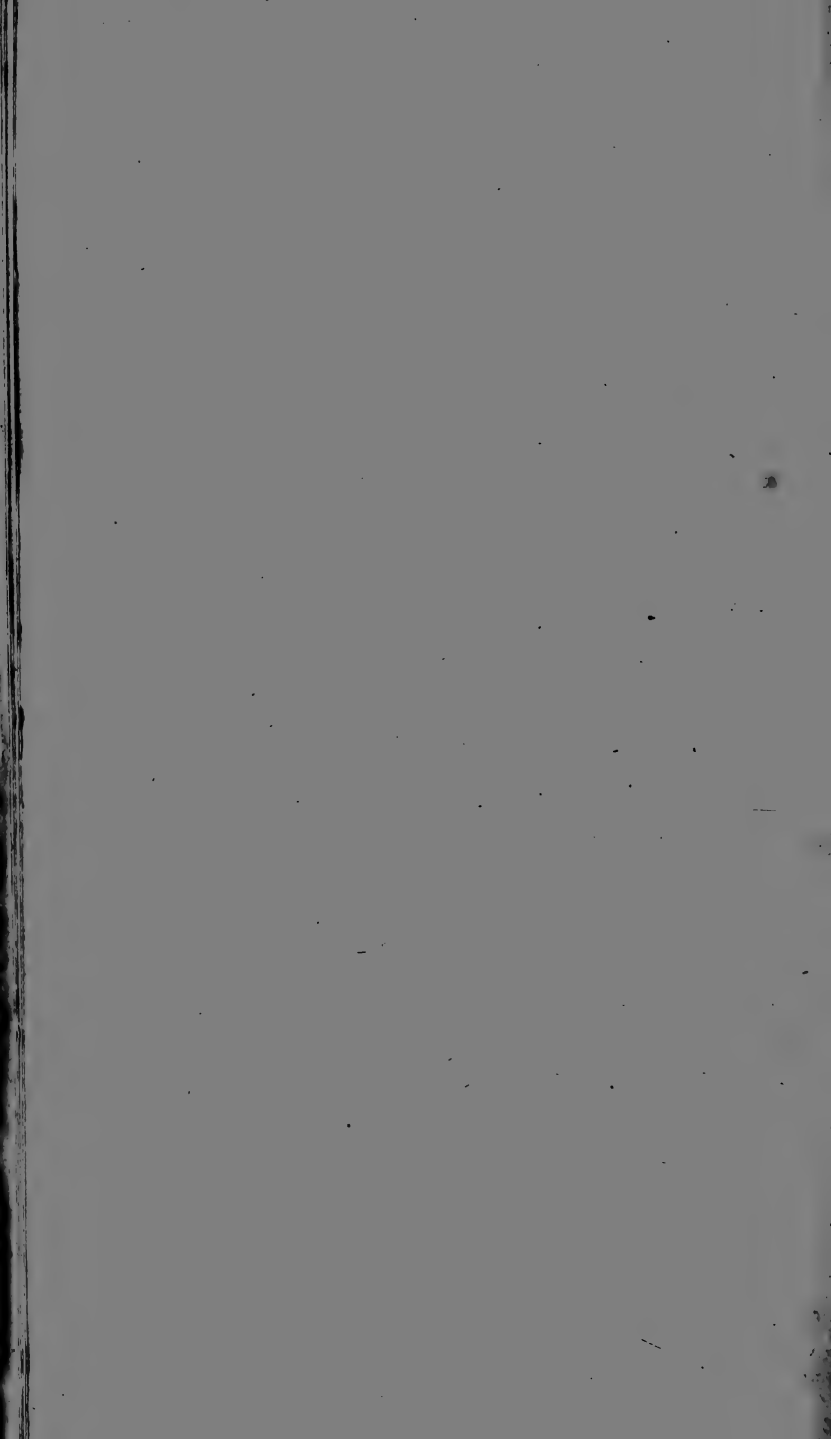


Fig. 204.



Fig. 205.

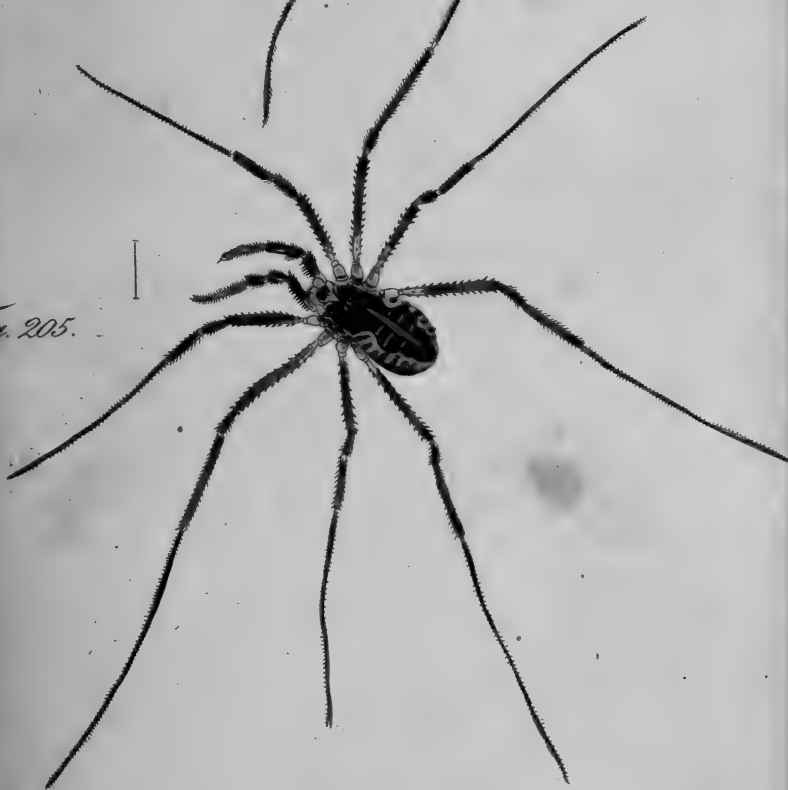


Fig. 204. *Opilio terricola*. - Fig. 205. *Opilio cryptarum*.

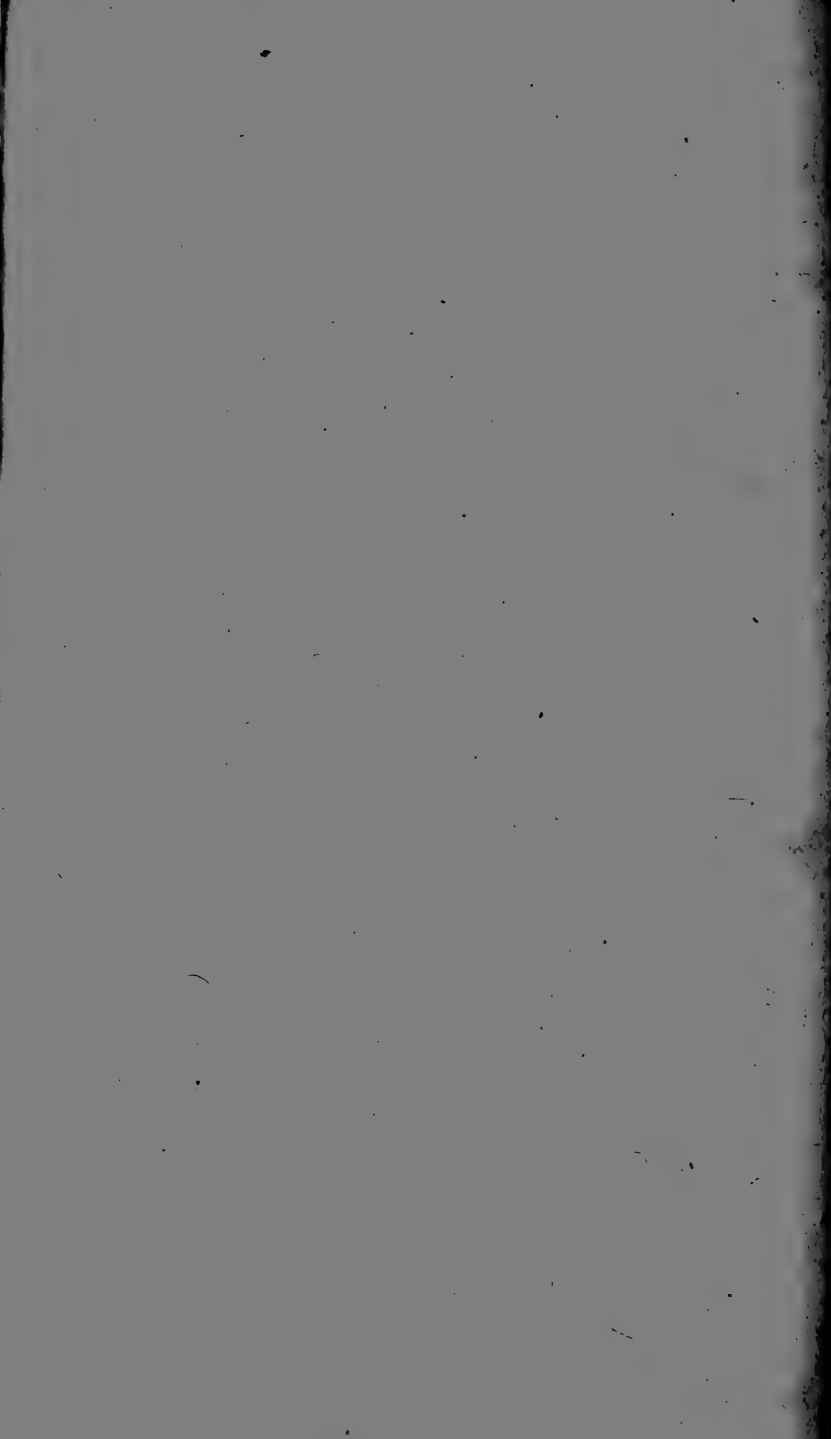




Fig. 206.

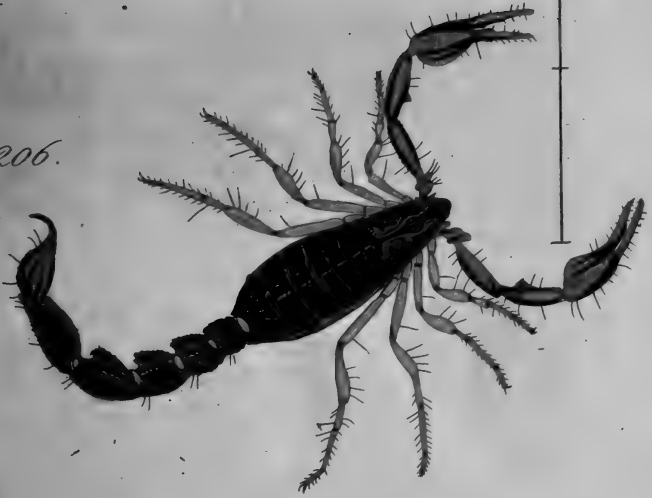
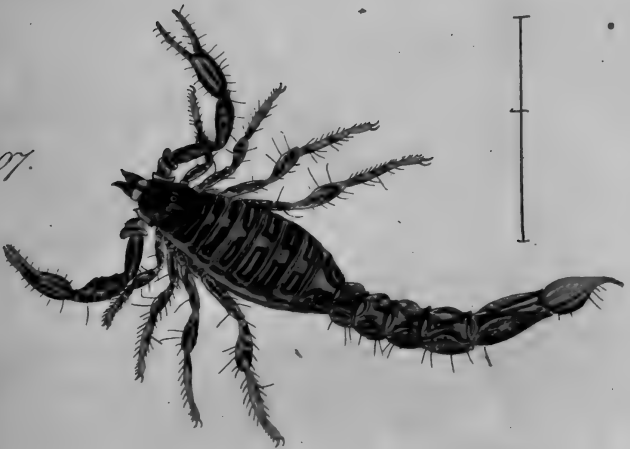


Fig. 207.



\* Fig. 206. *Vaejovis Mexicanus*.  
\* Fig. 207. *Telegonus versicolor*.



Fig. 208.



Fig. 209.



Fig. 210.



*Acrosoma*

Fig. 208. *fissispinum*. - \* Fig. 209. *crassispinum*.  
\* Fig. 210. *spinosum*.



Fig. 211.



Fig. 212.



Fig. 213.



Fig. 214.



*Acrosoma*

Fig. 211. *aculeatum*. - \* Fig. 212. *saccatum*.

\* Fig. 213. *aureolum*. - \* Fig. 214. *pictum*.



Fig. 215.

I



Fig. 216.

I



Fig. 217.

I



*Theridium*

Fig. 215. simile. - Fig. 216. pallidum.  
Fig. 217. vittatum.





Fig. 218.



Fig. 219.



Fig. 220.



Fig. 221.



*Micryphantes*

Fig. 218. rufipalpus mas. - Fig. 219. foem.  
Fig. 220. maculatus. - Fig. 221. pantherinus.

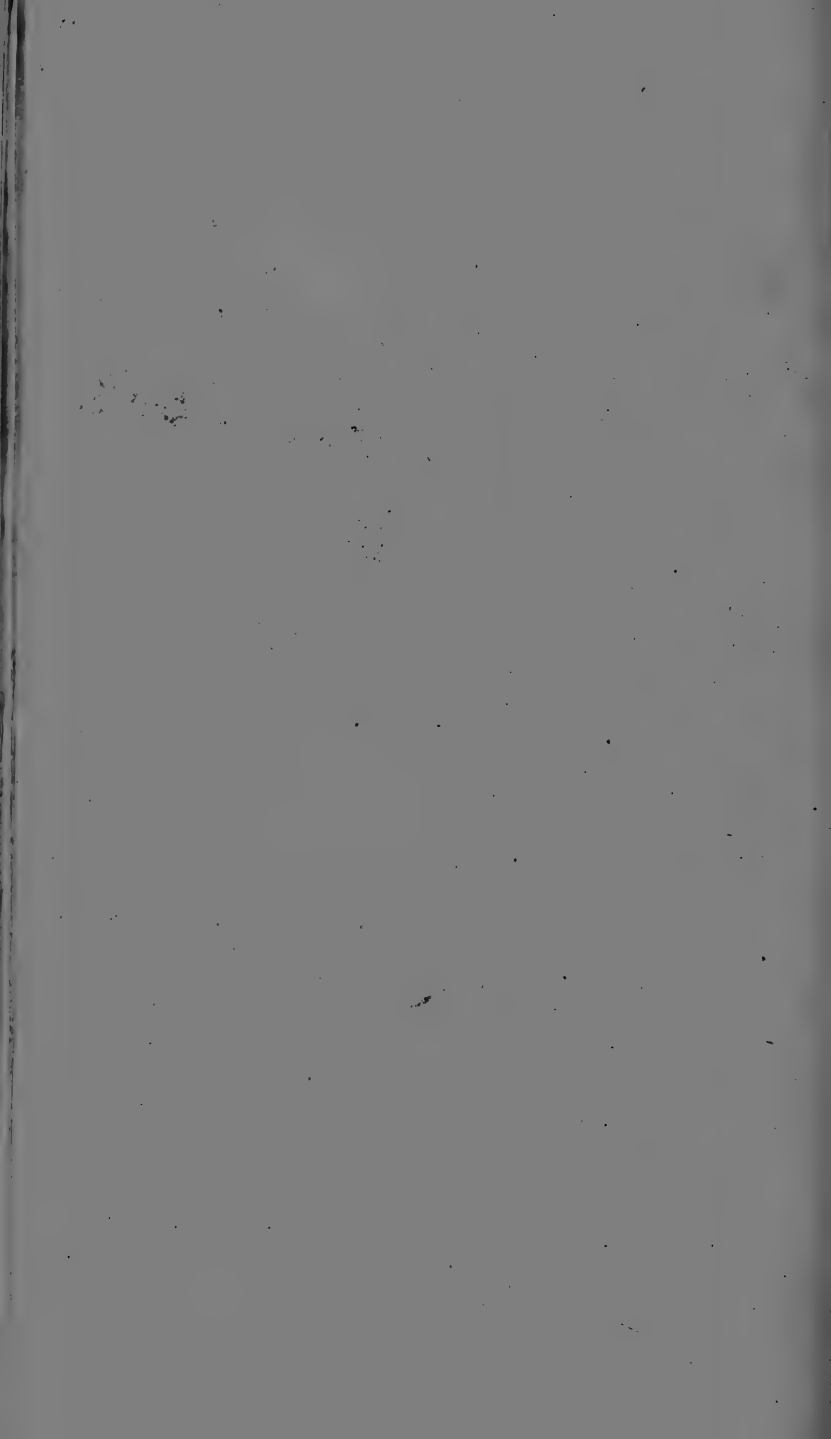




Fig. 222.

I



Fig. 223.

I

*Nemastomas*

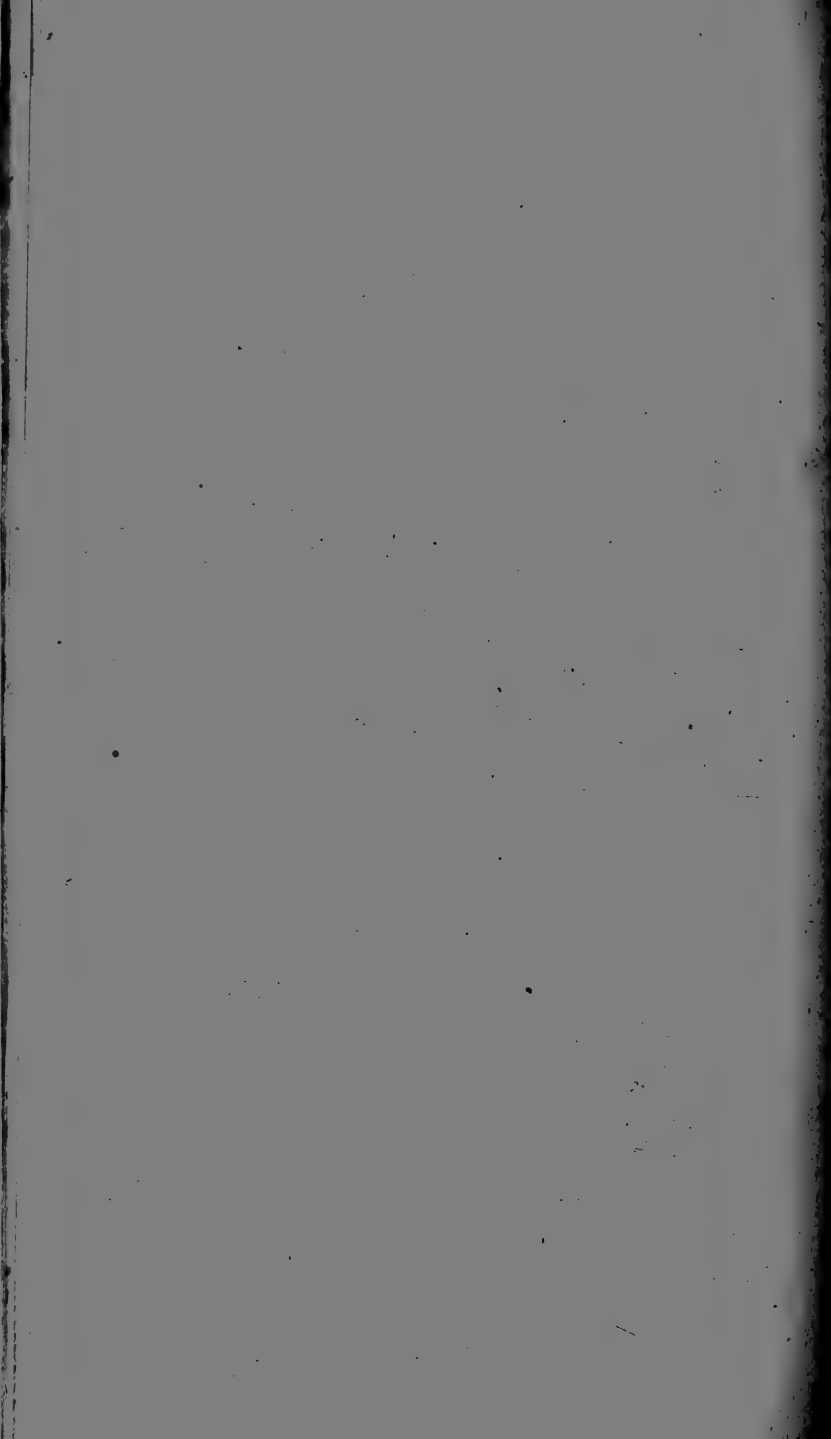
Fig. 222. *bicuspidatum*. Fig. 223. *bimaculatum*.



Fig. 224.



*Buthus megacephalus.*





*Fig. 225.*

*Buthus cyaneus.*

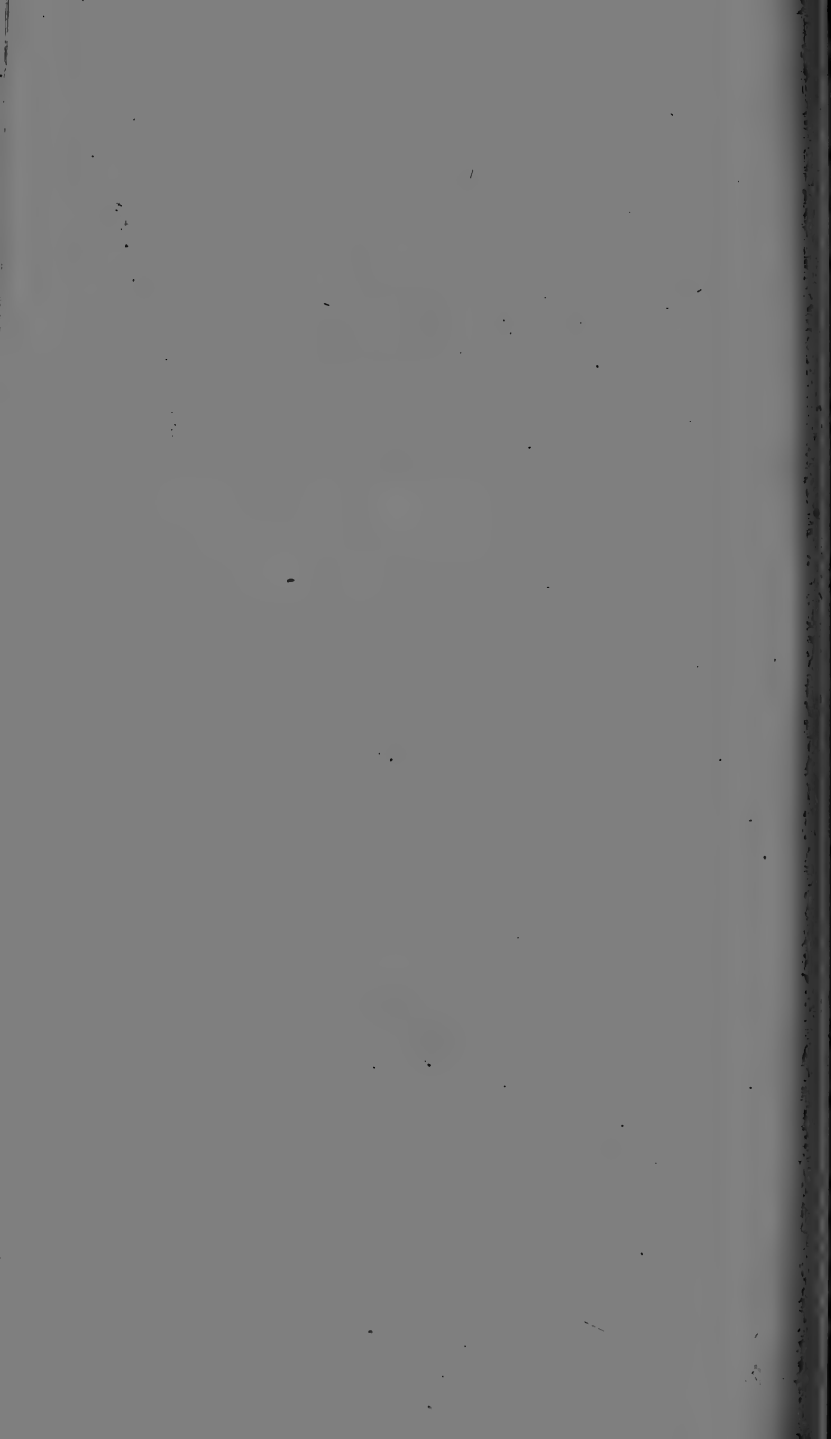




Fig. 226.



Fig. 227.

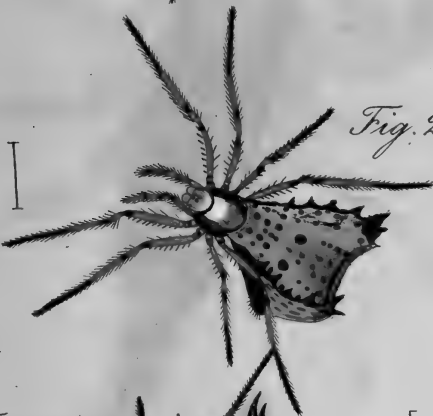


Fig. 228.



*Acrosoma.*

Fig. 226. *A. triangulare*. \* Fig. 227. *A. excavatum*.  
\* Fig. 228. *A. planum*.

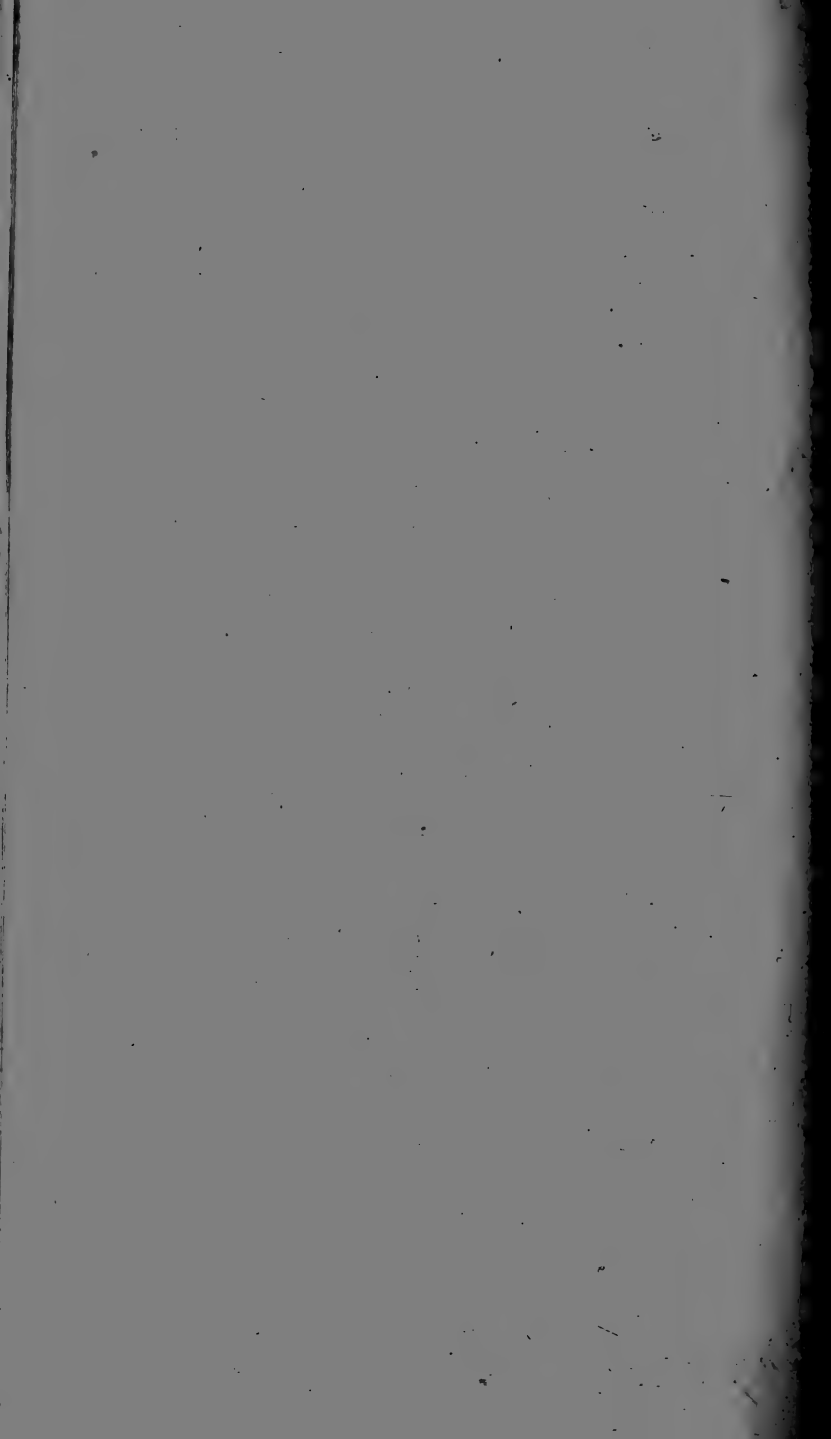


Fig. 229.



Fig. 230.



*Linyphia phrygiana* mas G. form.

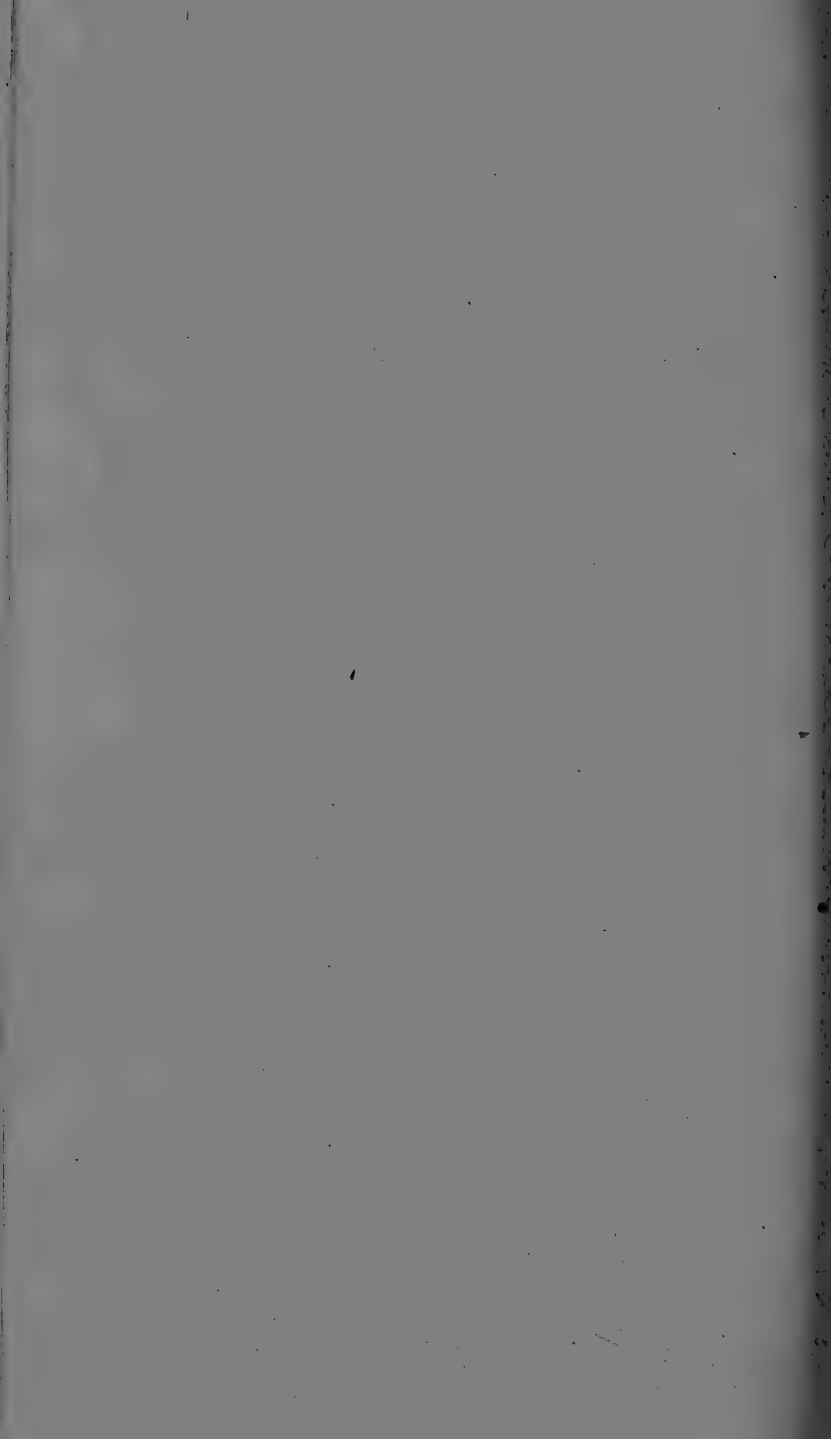


Fig. 231.



Fig. 232.



Fig. 233.



Fig. 234.



*Micryphantes.*

Fig. 231. *M. rurestris* mas. Fig. 232. foem.

Fig. 233. *M. sylvarum*. Fig. 234. *M. tessellatus*.

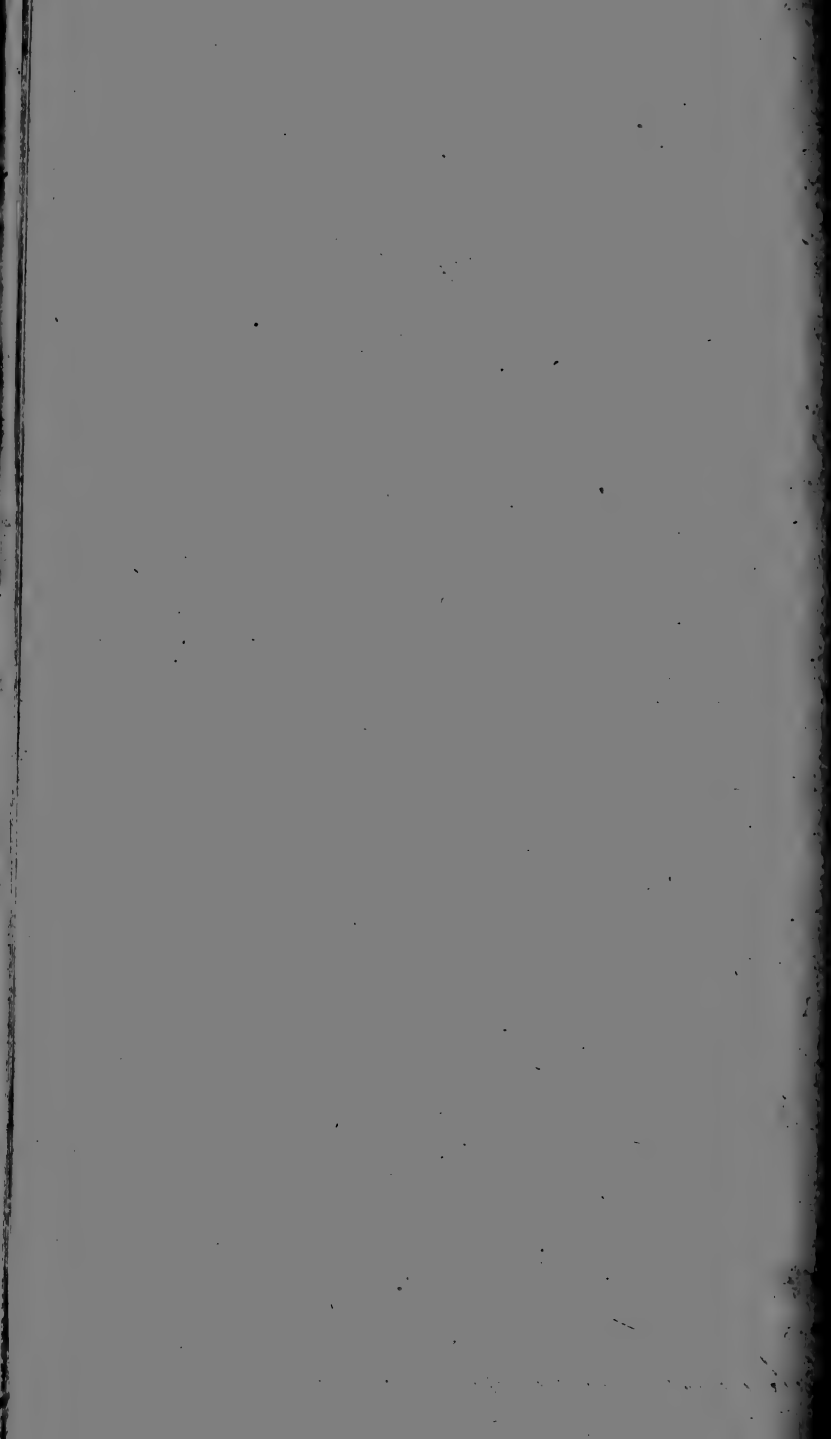


Fig. 235.

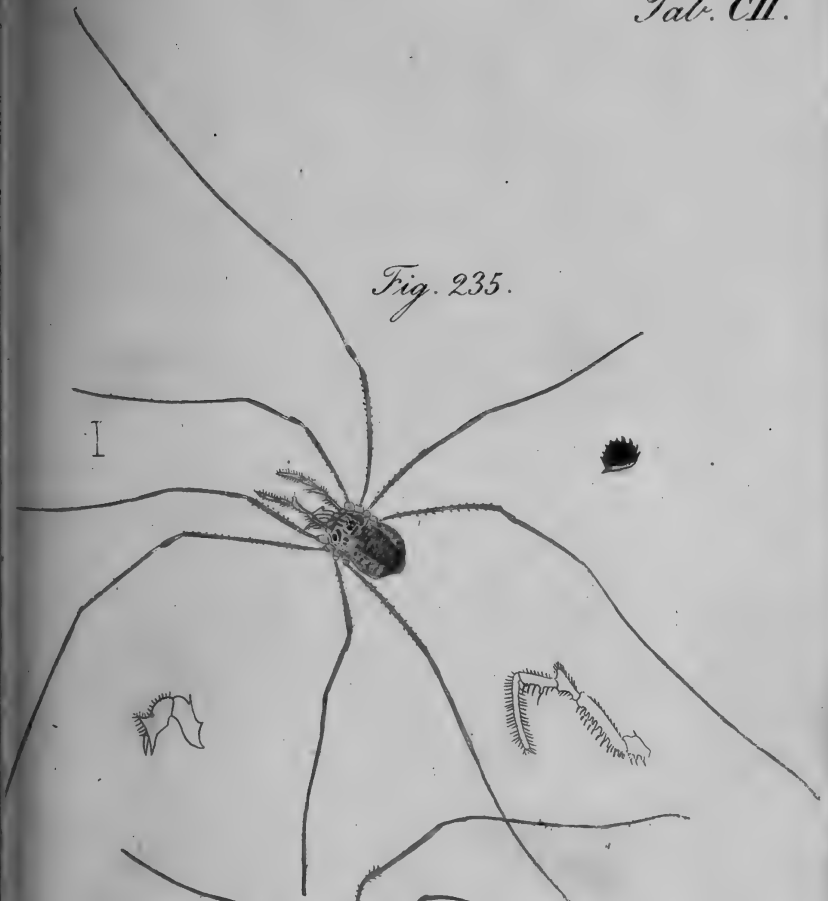


Fig. 236.

*Phalangium cornigerum* mas & foem.

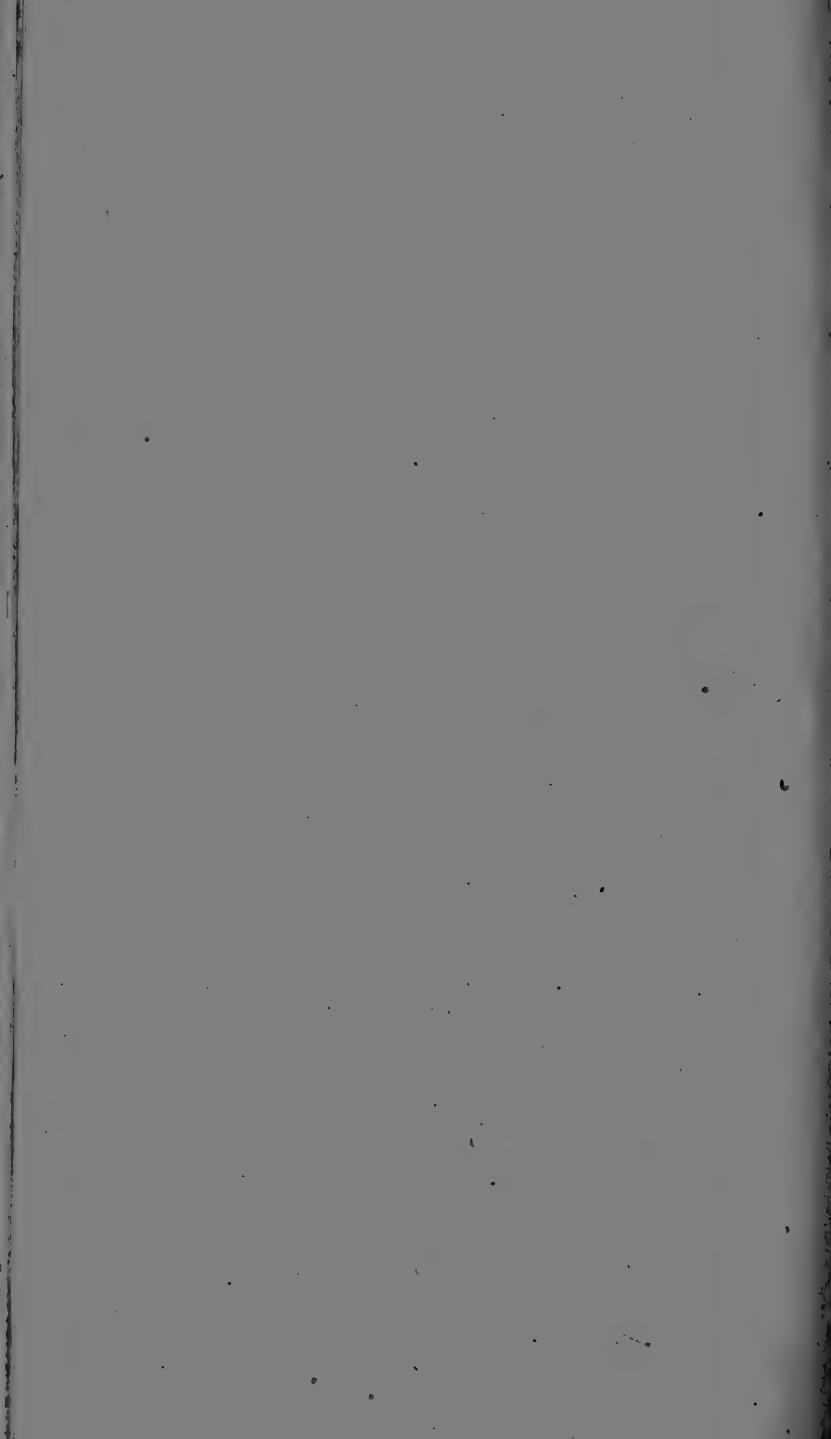






Fig. 237.



Fig. 238.



Fig. 239.

*Scorpio*

237. Sc. Massiliensis mas. Fig. 238. foem.  
Fig. 239. Var.

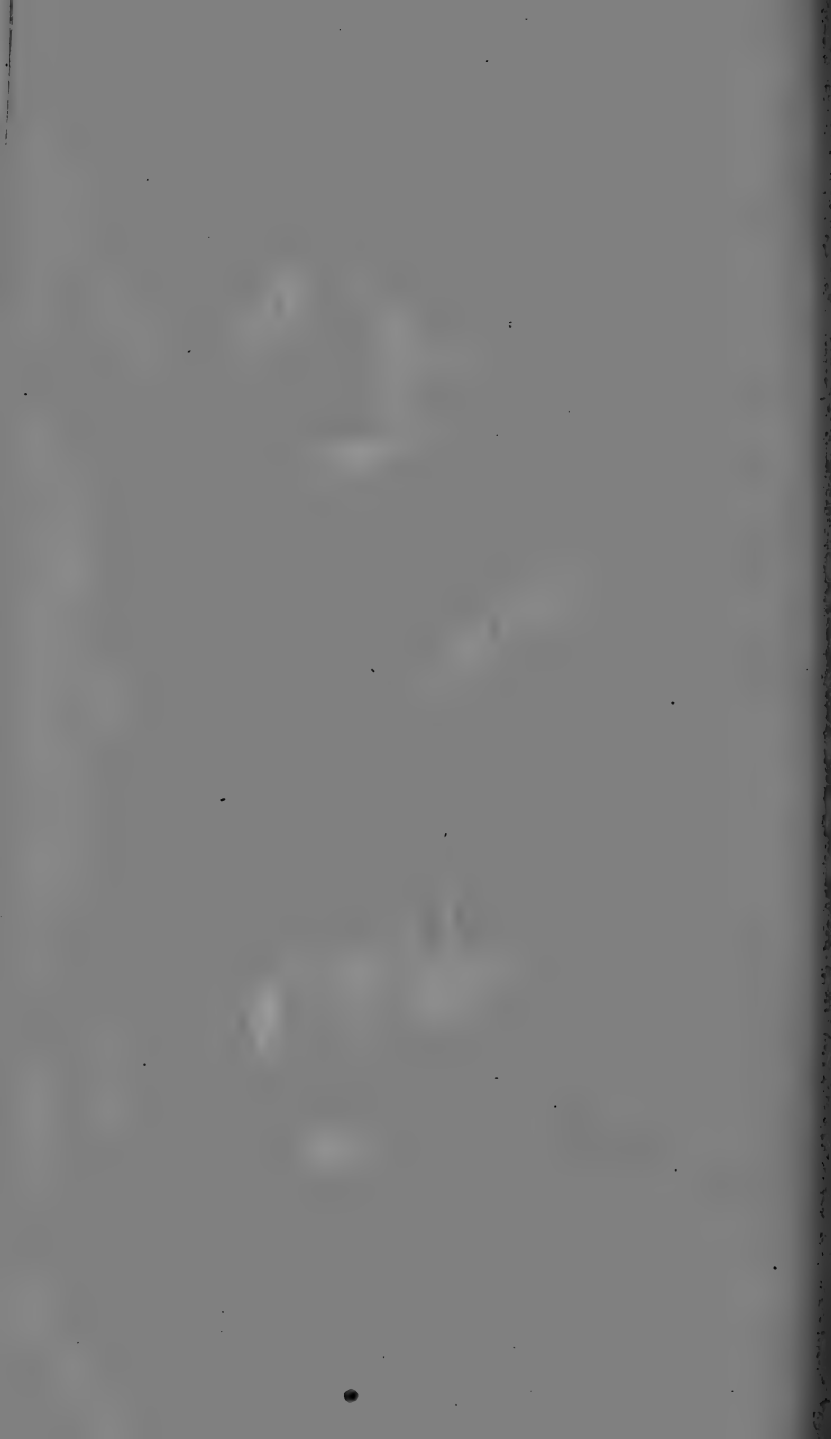


Fig. 240.



Fig. 241.



Fig. 242.



Scorpio

Sc. Naupliensis foem. Fig. 241. Sc. italicus mas.  
Fig. 242. idem. foem.

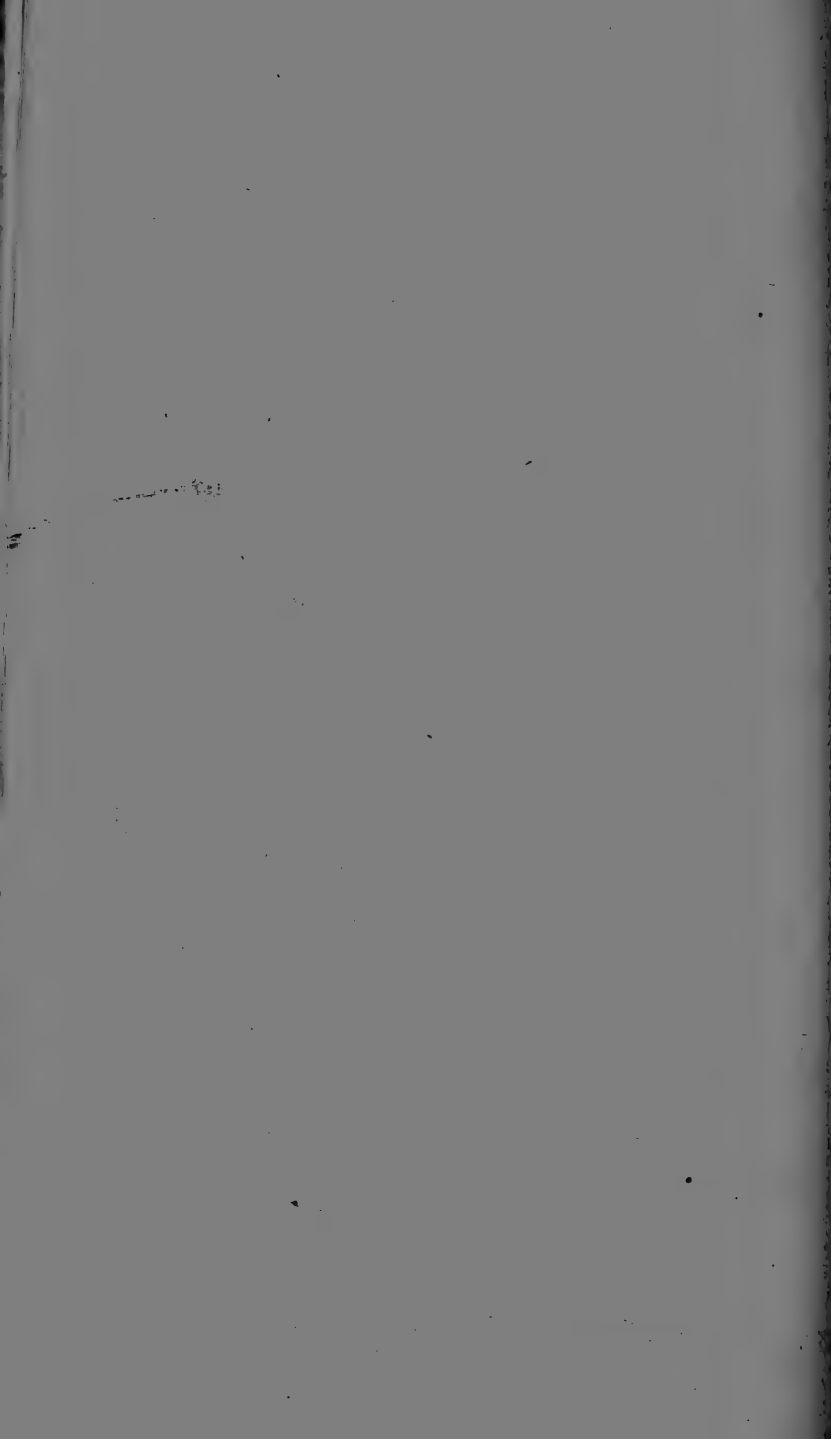


Fig. 243.



Fig. 244.





Fig. 245.



Fig. 246.



Fig. 245. *Scorpio rufus*. Fig. 246. *Sc. concinnus*.

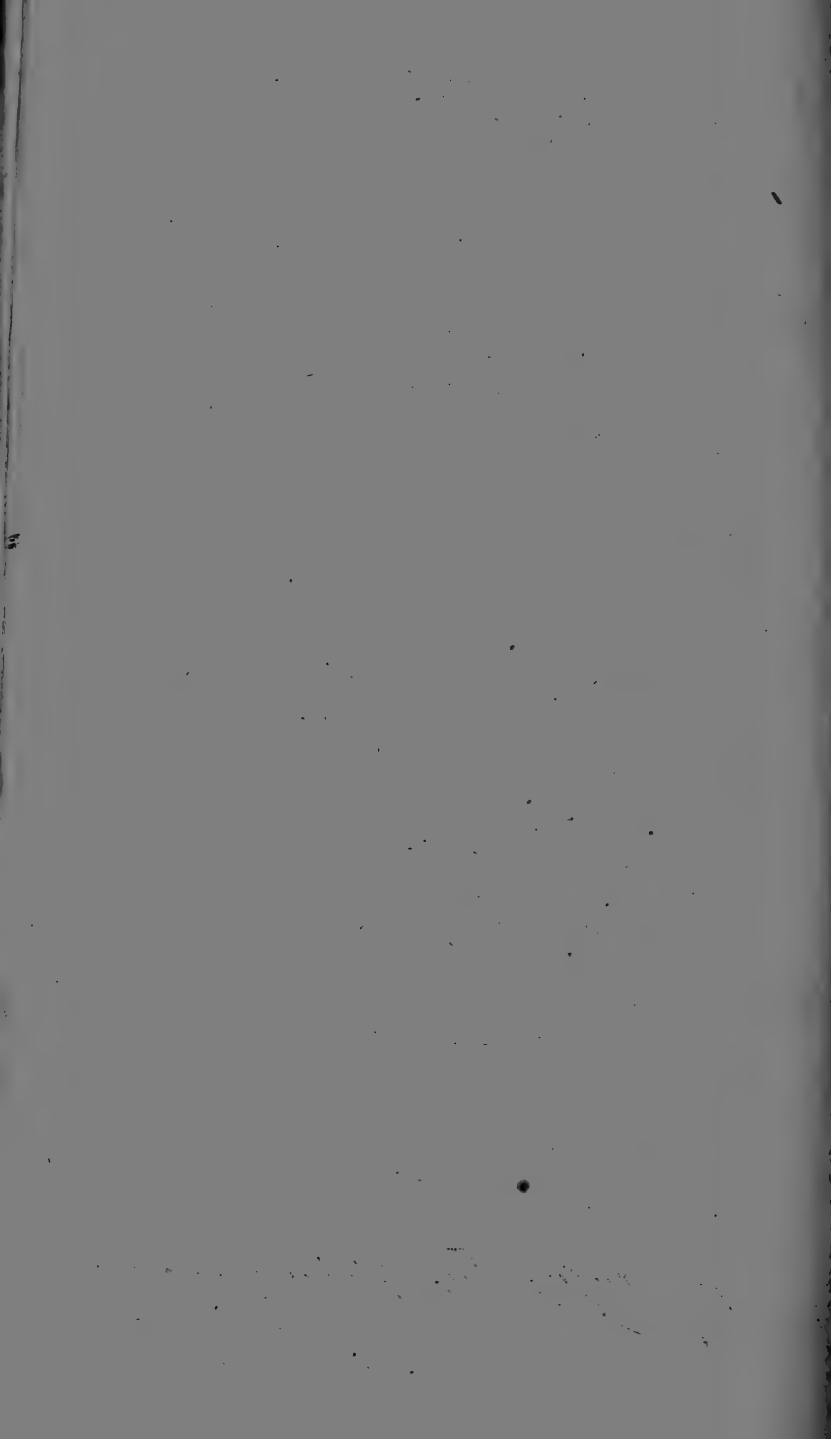




Fig. 247.



Fig. 248.



Fig. 249.



*Scorpio*

247. *Sc. Tergestinus* mas. Fig. 248. foem.  
Fig. 249. *Sc. Sicanus* mas.

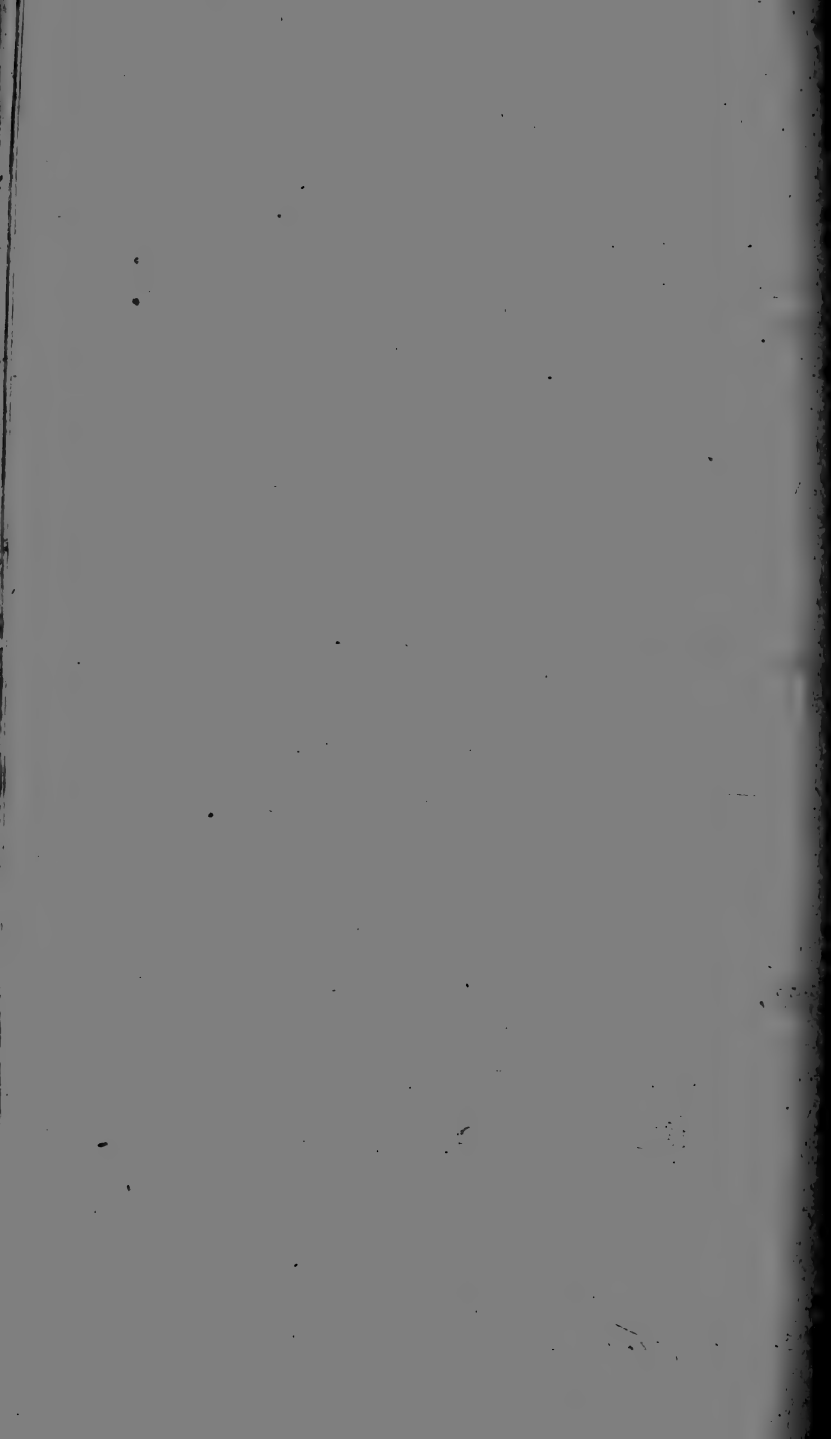


Fig. 250.



Fig. 251.



Fig. 252.



Scorpio

Fig. 250. Sc. Germanus mas. Fig. 251. foem.  
Fig. 252. Var.





Fig. 253. \* *Buthus heeri*.





*Tab. CX.*





Fig. 255.



Fig. 256.



*Scorpius.*

Fig. 255. \* *Sc. tauricus.* Fig. 256. \* *Sc. carpathicus.*

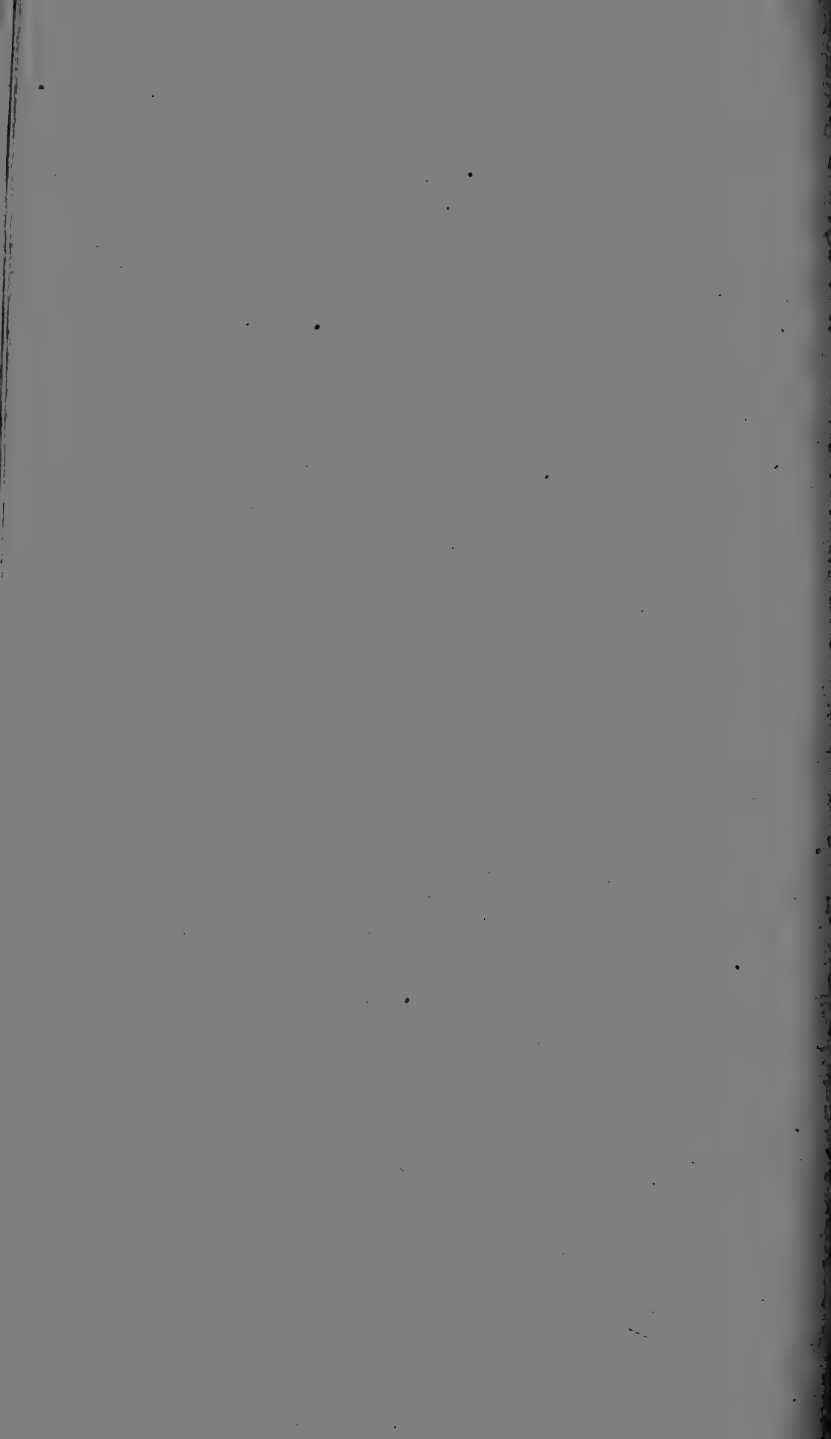




Fig. 257.



Fig. 258.

*Acrosoma.*

57. \* *A. armigerum.* Fig. 258. \* *A. militare.*

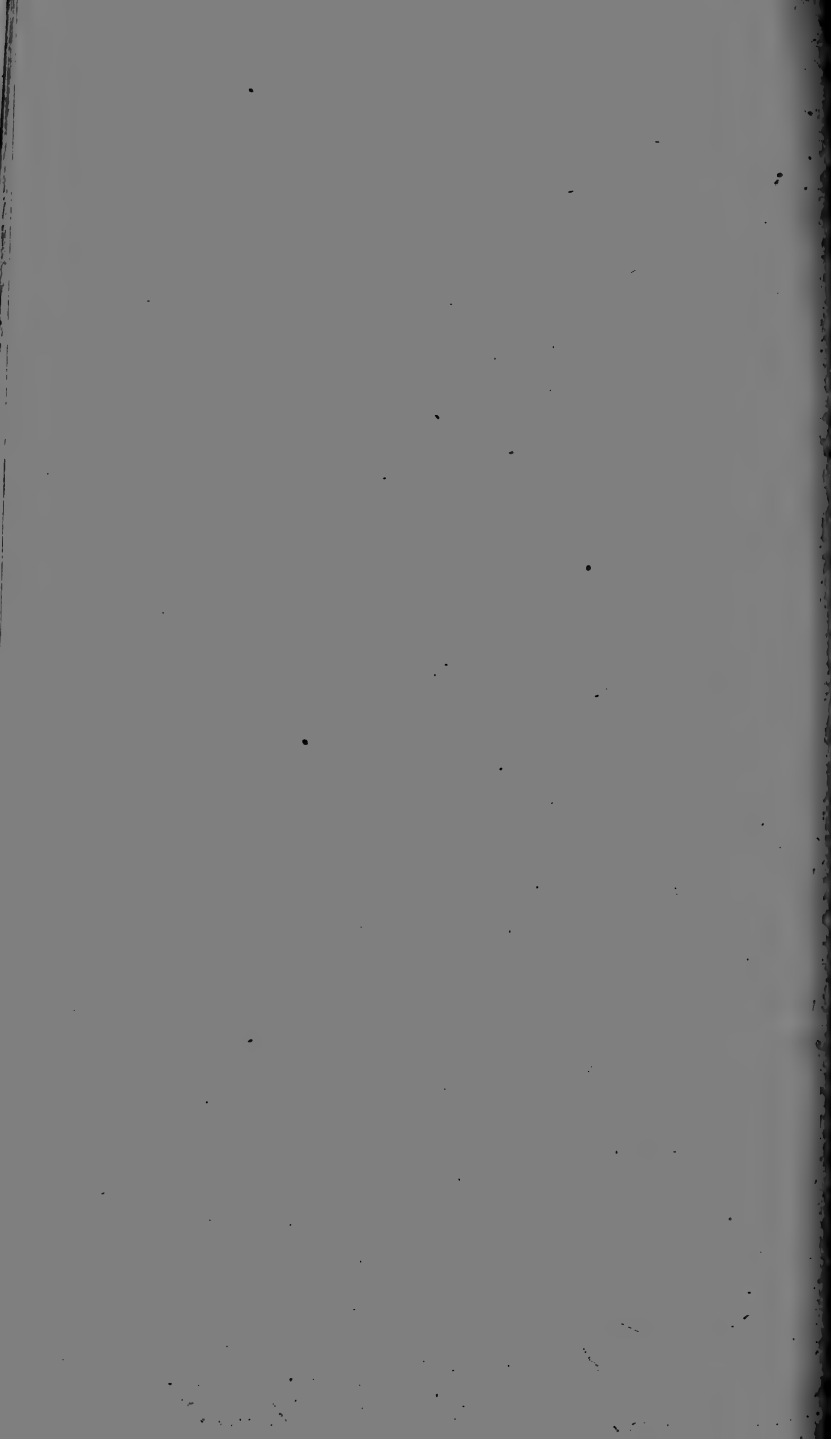


Fig. 259.



Fig. 260.



Fig. 261.



*Gasteracantha.*

Fig. 259. \* *G. transversa.* Fig. 260. \* *G. geminata.*

Fig. 261. \* *G. fornicata.*

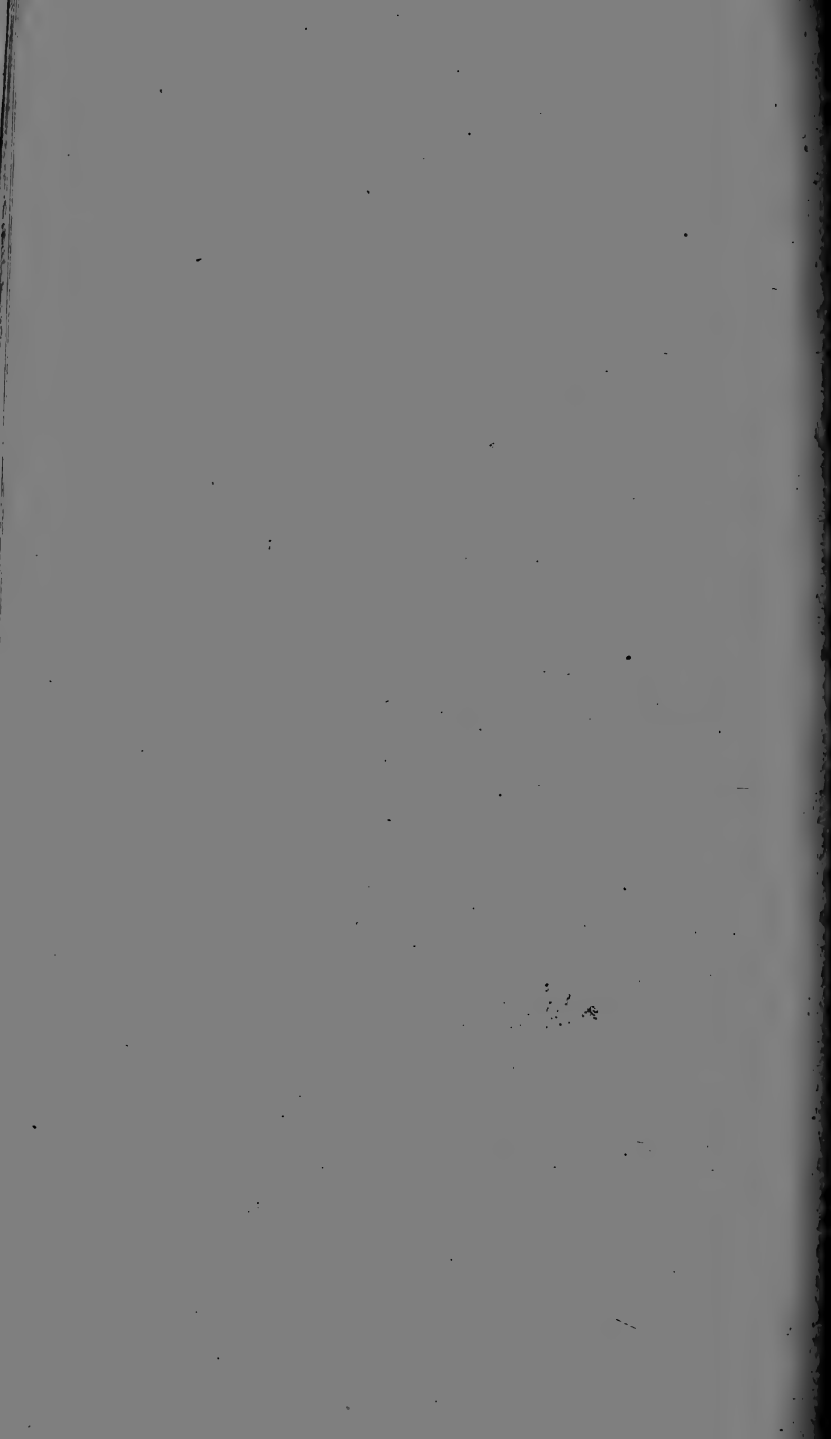


Fig. 262.



Fig. 263.

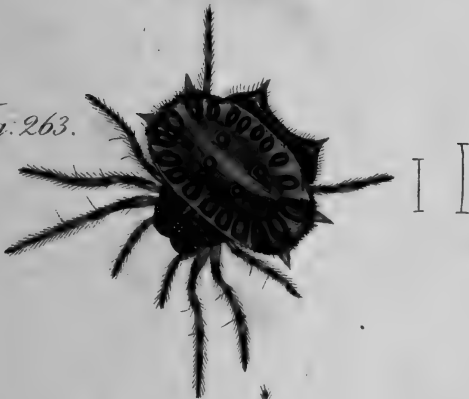


Fig. 264.



*Gasteracantha.*

Fig. 262. \**G. Kuhlii* Fig. 263. \**G. cancriformis.*

Fig. 264. \**G. cuspidata.*

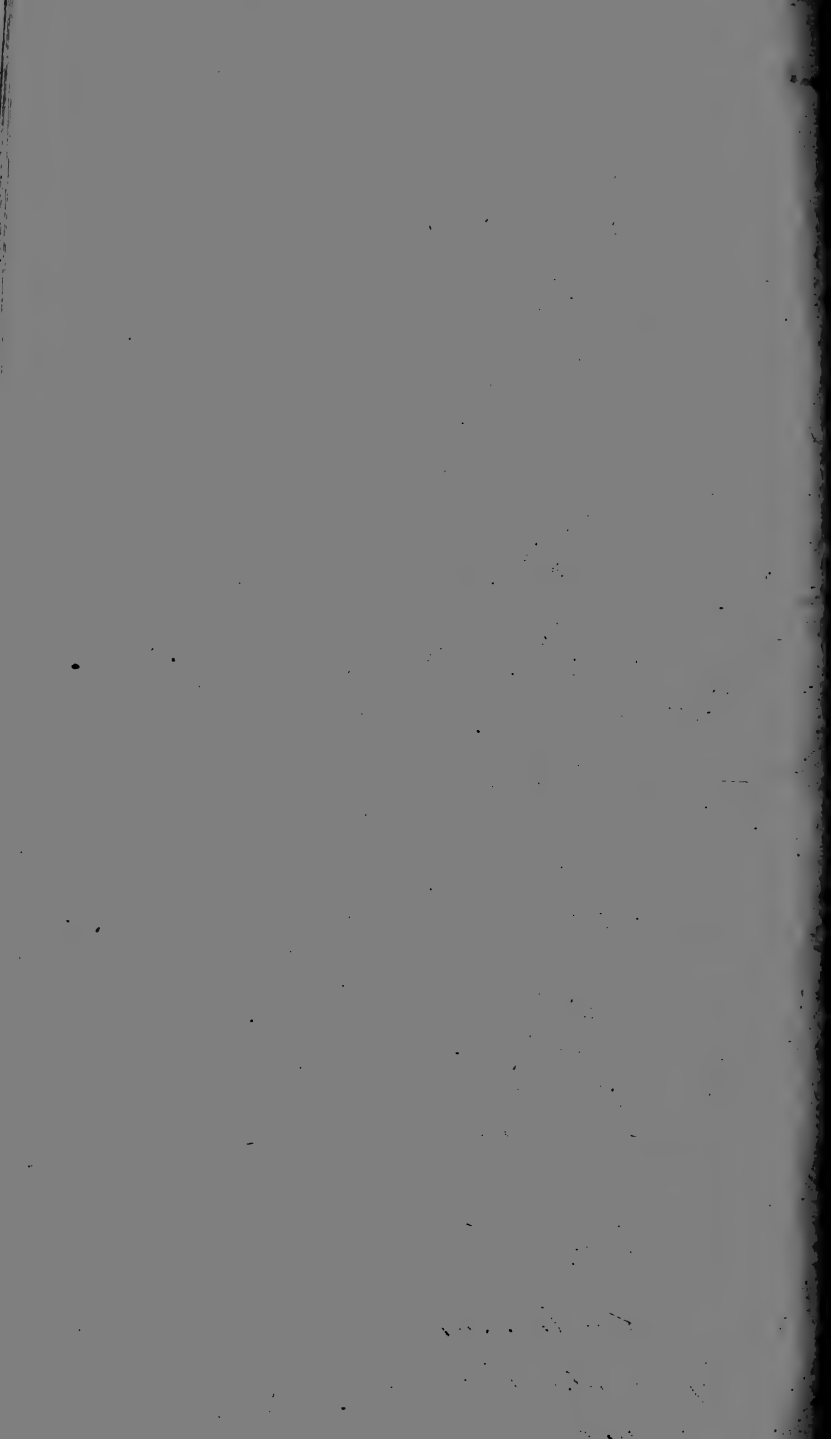




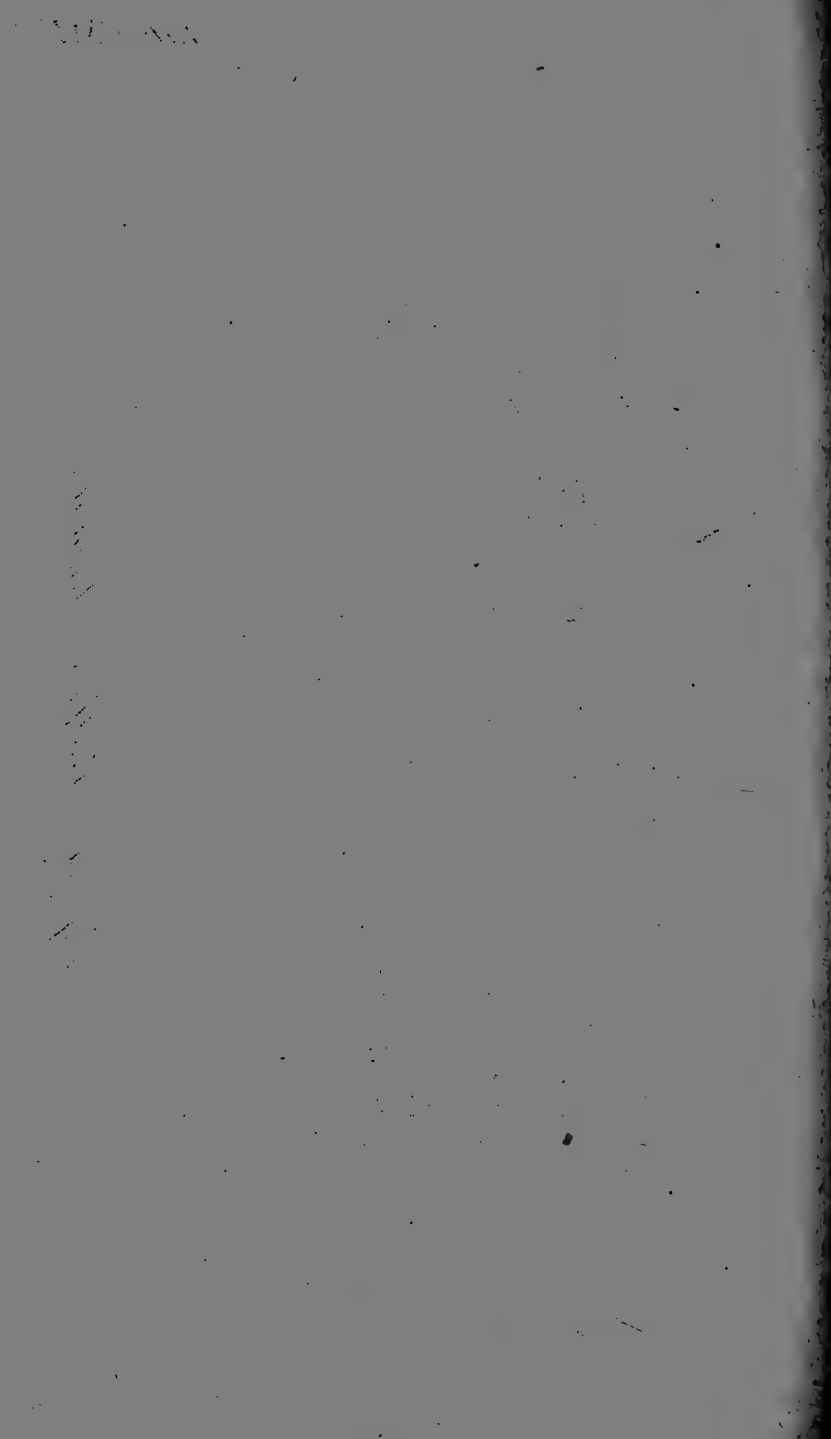


Fig. 265.\* *Buthus reticulatus*.





Fig. 266.\*. *Buthus costimanus*.



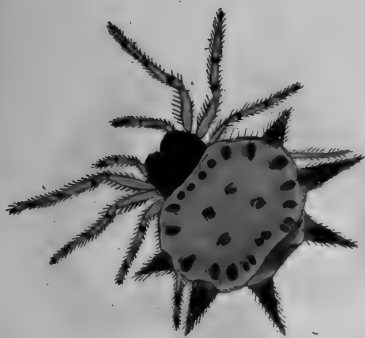


Fig. 267.

I



Fig. 268.

I

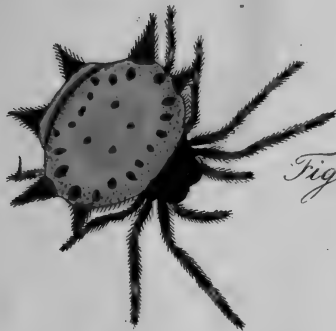
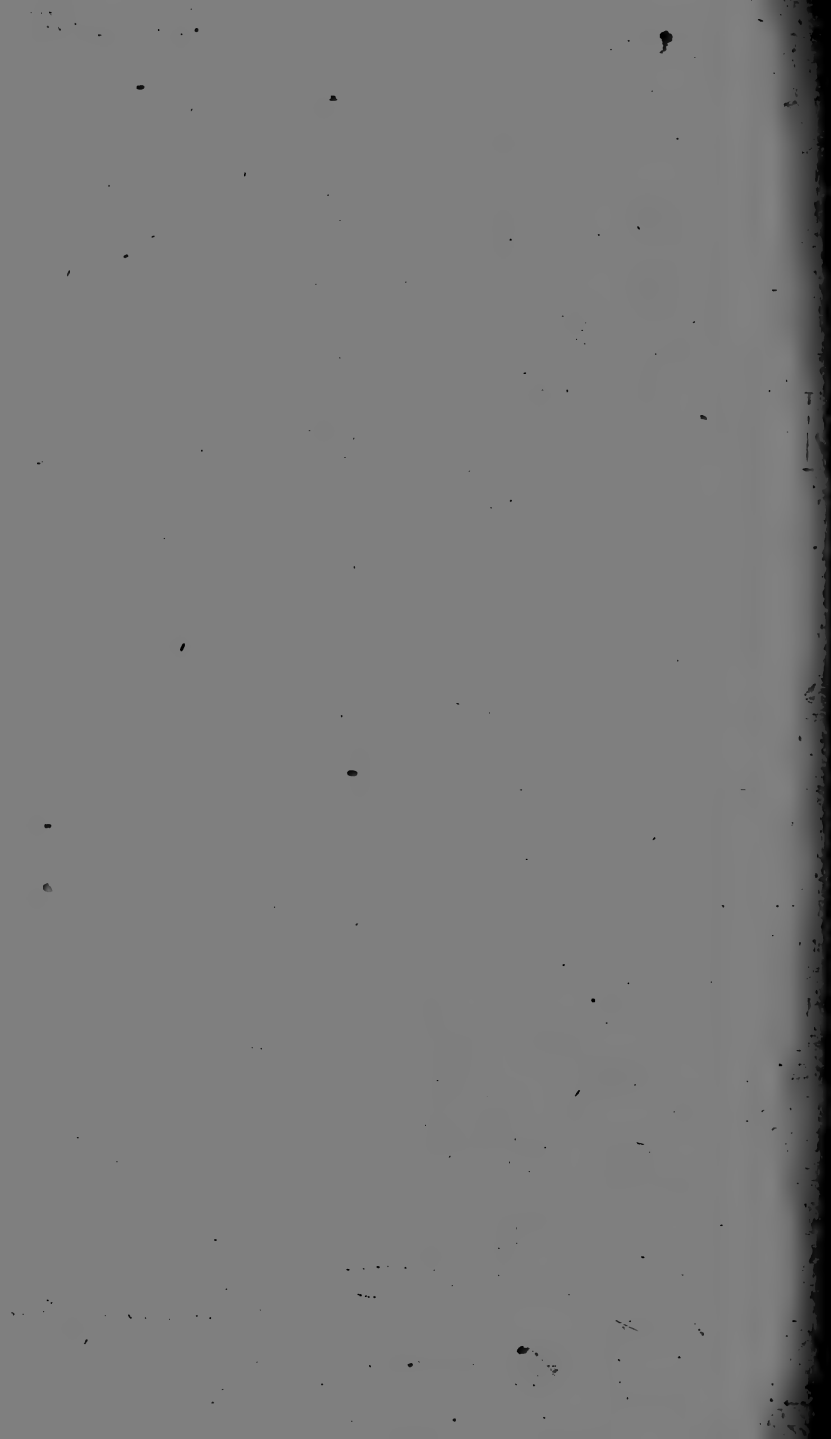


Fig. 269.

I

*Gasteracantha.*

Fig. 267. \**G. Hasseltii.* Fig. 268. \**G. hexacantha.*  
Fig. 269. \**G. velitaris.*



I



Fig. 270.

I

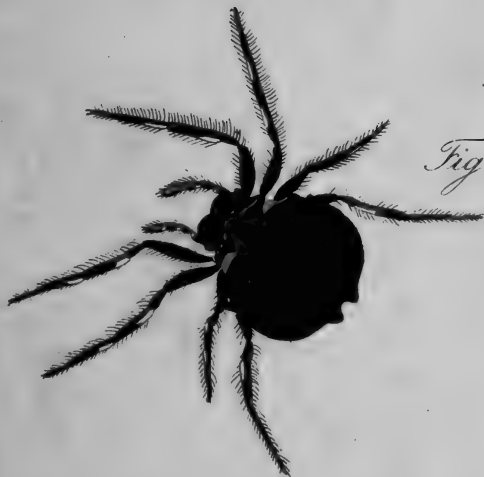


Fig. 271.

*Gasteracantha.*

Fig. 270. \**G. arcuata.* Fig. 271. \**G. sexcuspidata.*

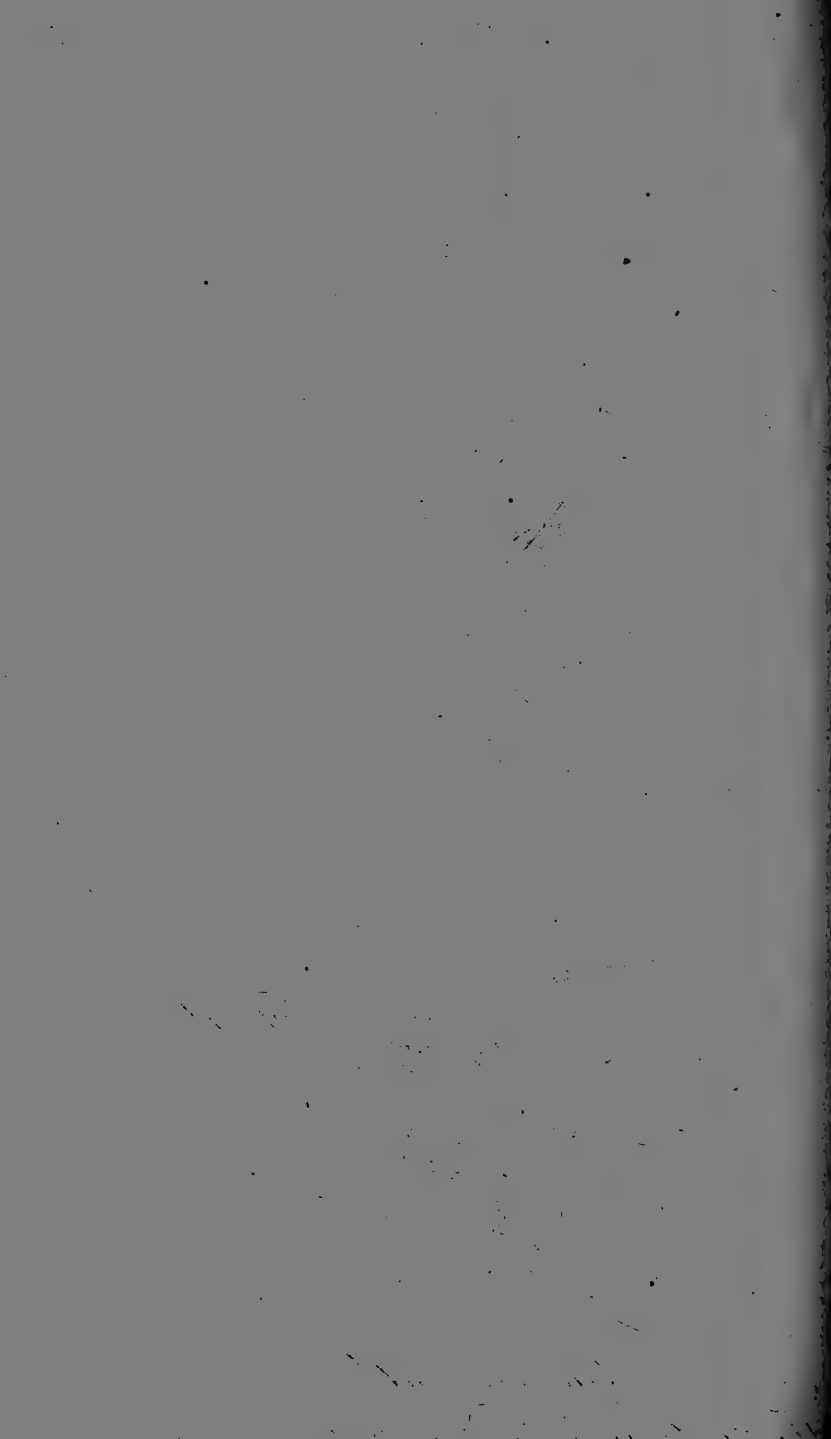






Fig. 272.



Fig. 273.



Fig. 274.

Fig. 272.\* *Microathena clypeata*.

273.\* *Latrodectus 13-guttatus*. Fig. 274.\* *Latrod. conglobatus*.





Fig. 275.

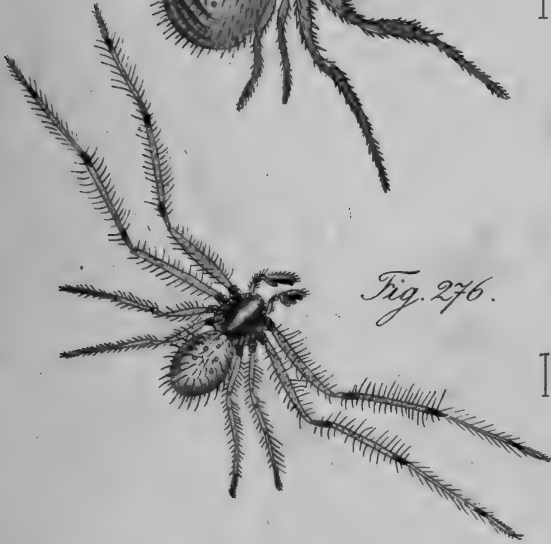


Fig. 276.



Fig. 277.

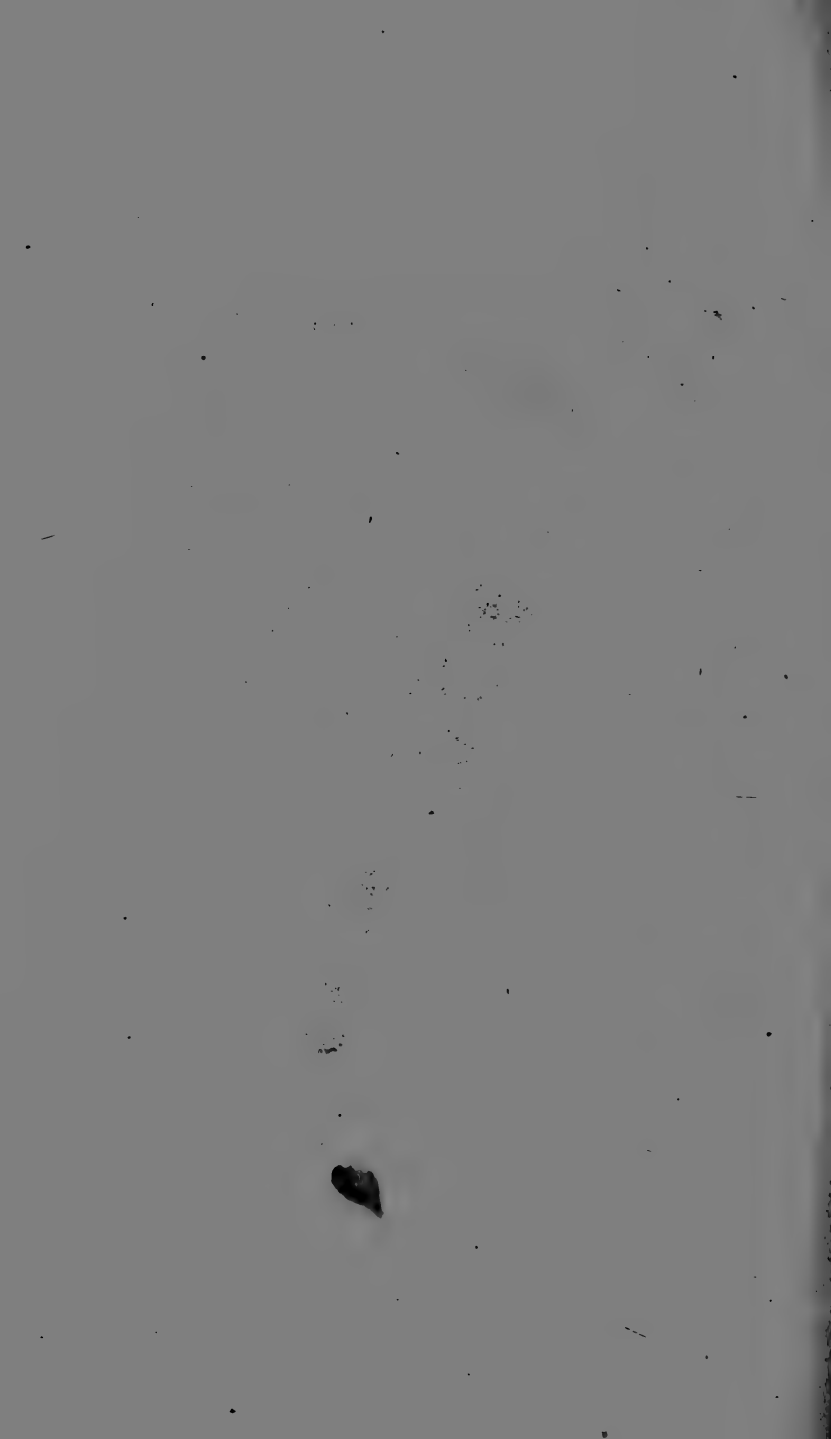
*Thomisus.*

25. *Th. hirtus* foem. Fig. 276. id. mas. Fig. 277. *Th. lateralis.*





Fig. 278. \* *Buthus fuscipes*.





*Fig. 279. \* Butkus granulatus.*







Fig. 280.



Fig. 281.



Fig. 282.

*Thomisus.*

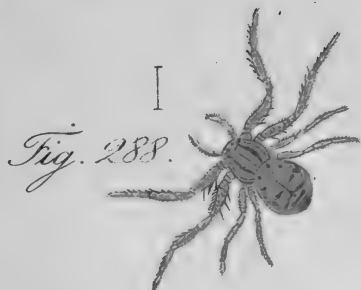
280. *Th. horridus.* Fig. 281. *Th. diadema mas.* Fig. 282. *id. foem.*





283. *Thomisus calycinus* mas. Fig. 284. *id.* foem.  
Fig. 285. *Kysticus grammicus*.





*Kysticus.*

Fig. 286. *K. bifasciatus* mas. Fig. 287. id. foem.  
Fig. 288. id. pullus. Fig. 289. *K. mcrio*.

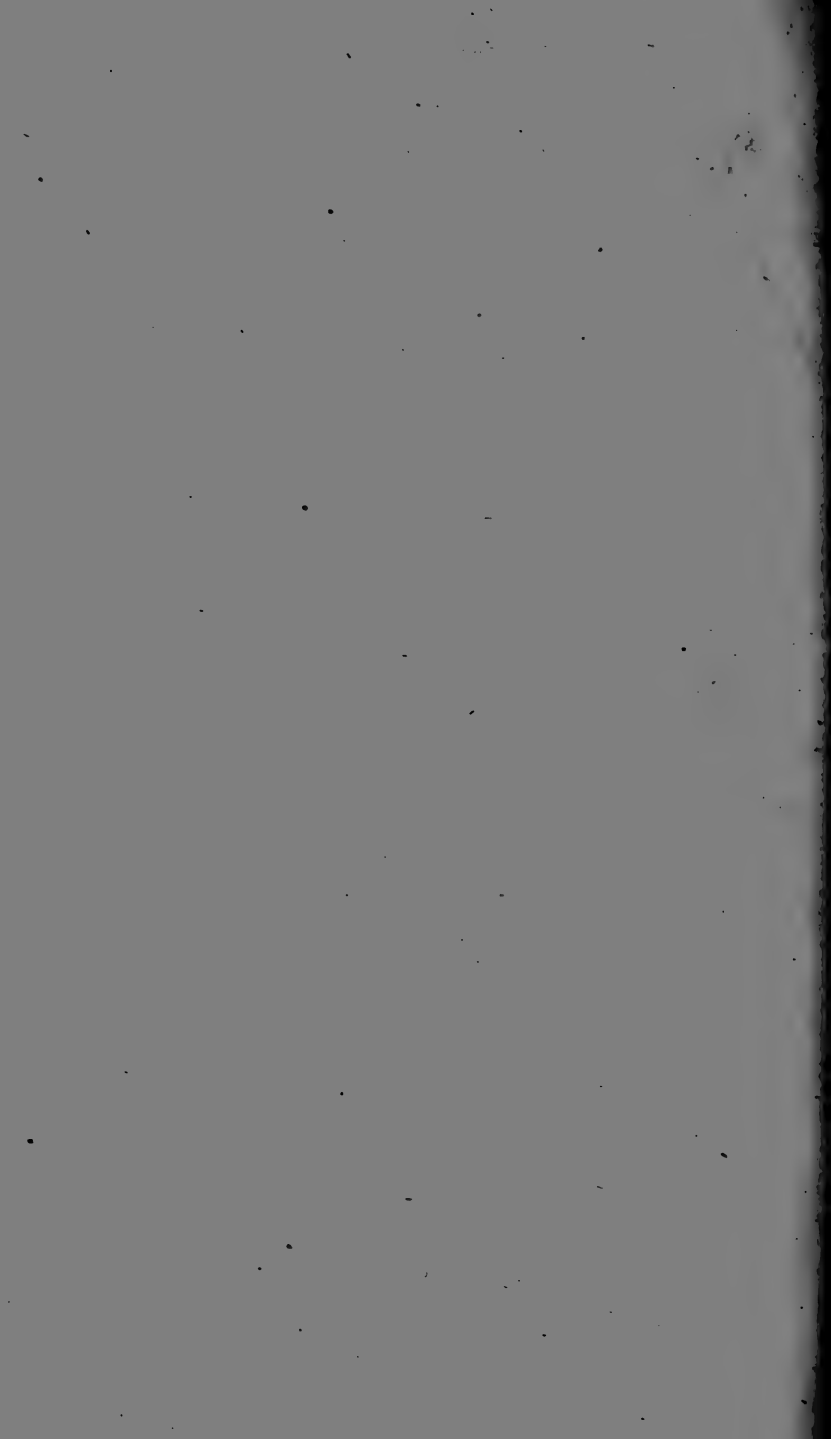


Fig. 290.



Fig. 291.



Fig. 292.



*Tysticus.*

290. *T. cinereus.* Fig. 291 \* *græcus.* Fig. 292. *T. depressus.*

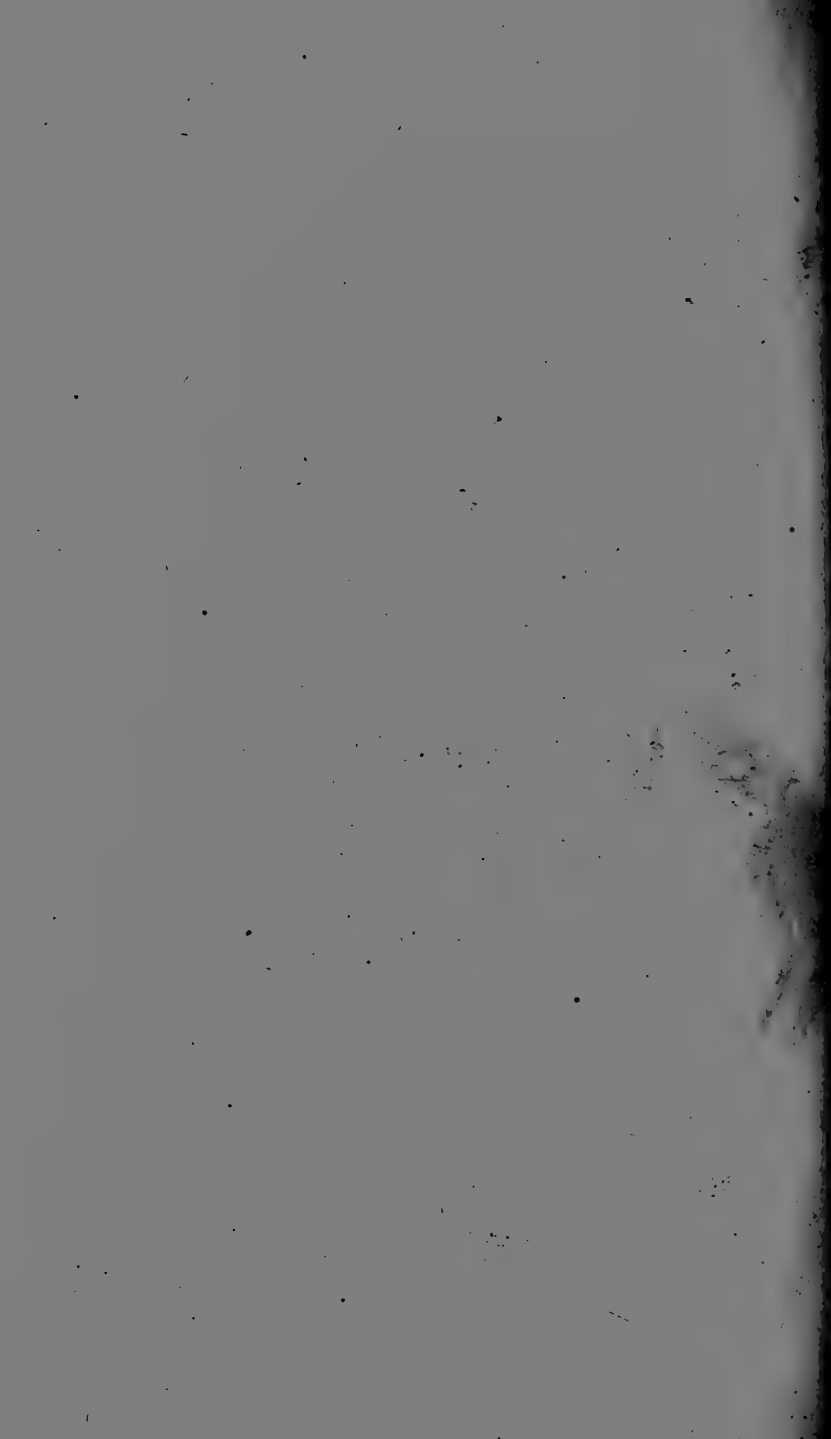






Fig. 293. \* *Ischnurus ochropus*.





*Ischnurus.*

Fig. 294. \* *I. Australasiae.* Fig. 295. \* *I. complanatus.*





Fig. 207.



Fig. 206.



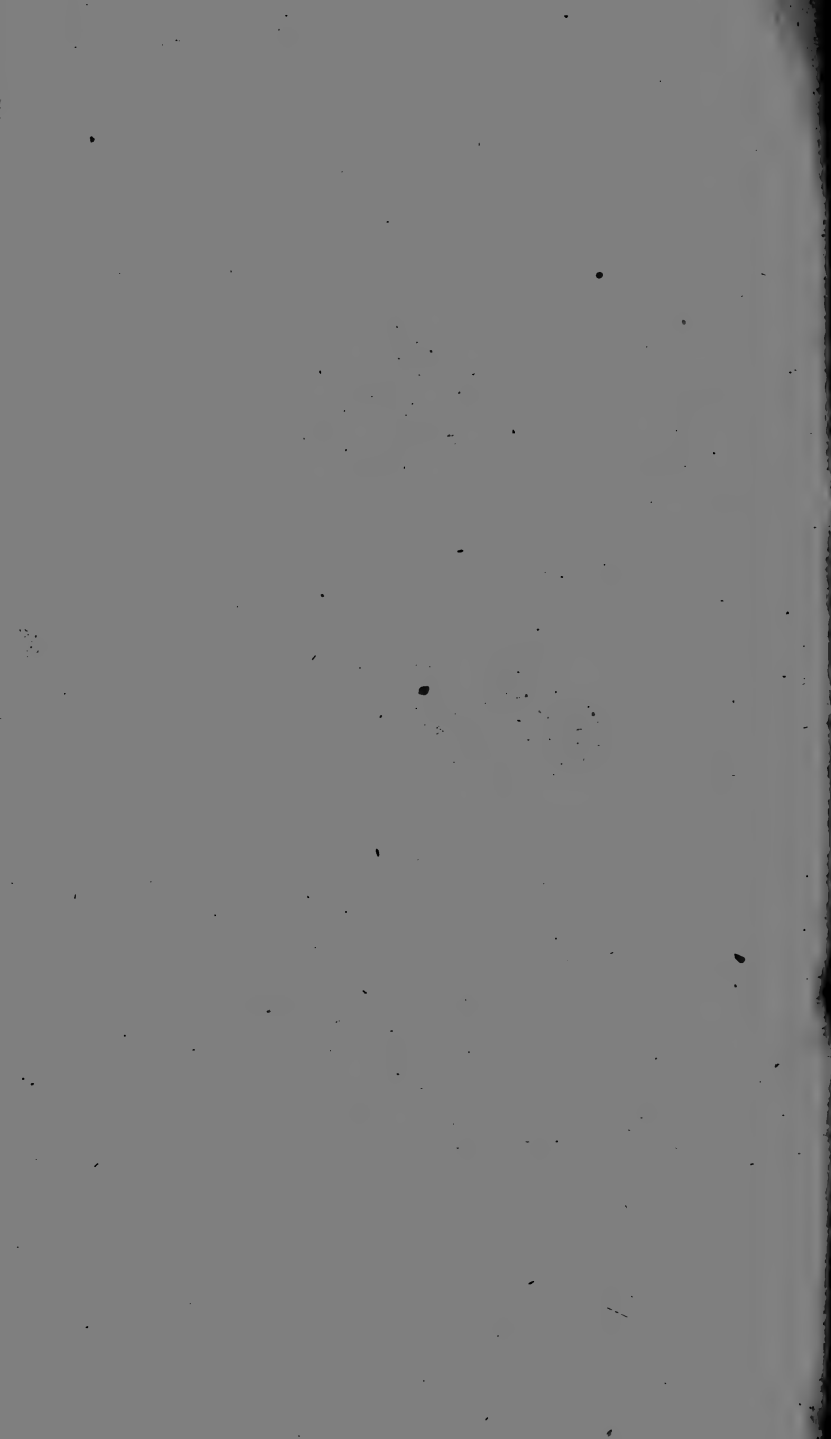
Fig. 208.



Fig. 209.

*Tycticus.*

Fig. 206. *T. horticolus* mas. Fig. 207. foem.  
Fig. 208. pullus. Fig. 209. var.



I

Fig. 300.



I

Fig. 301.



I

Fig. 302.



*Xysticus.*

Fig. 300. *X. praticola* mas. Fig. 301. foem.  
Fig. 302. *X. cunicolus* foem.







Fig. 303.



Fig. 304.

*Ocyprate.*

Fig. 303. \* *O. testaceus*. Fig. 304. \* *pulliens*.

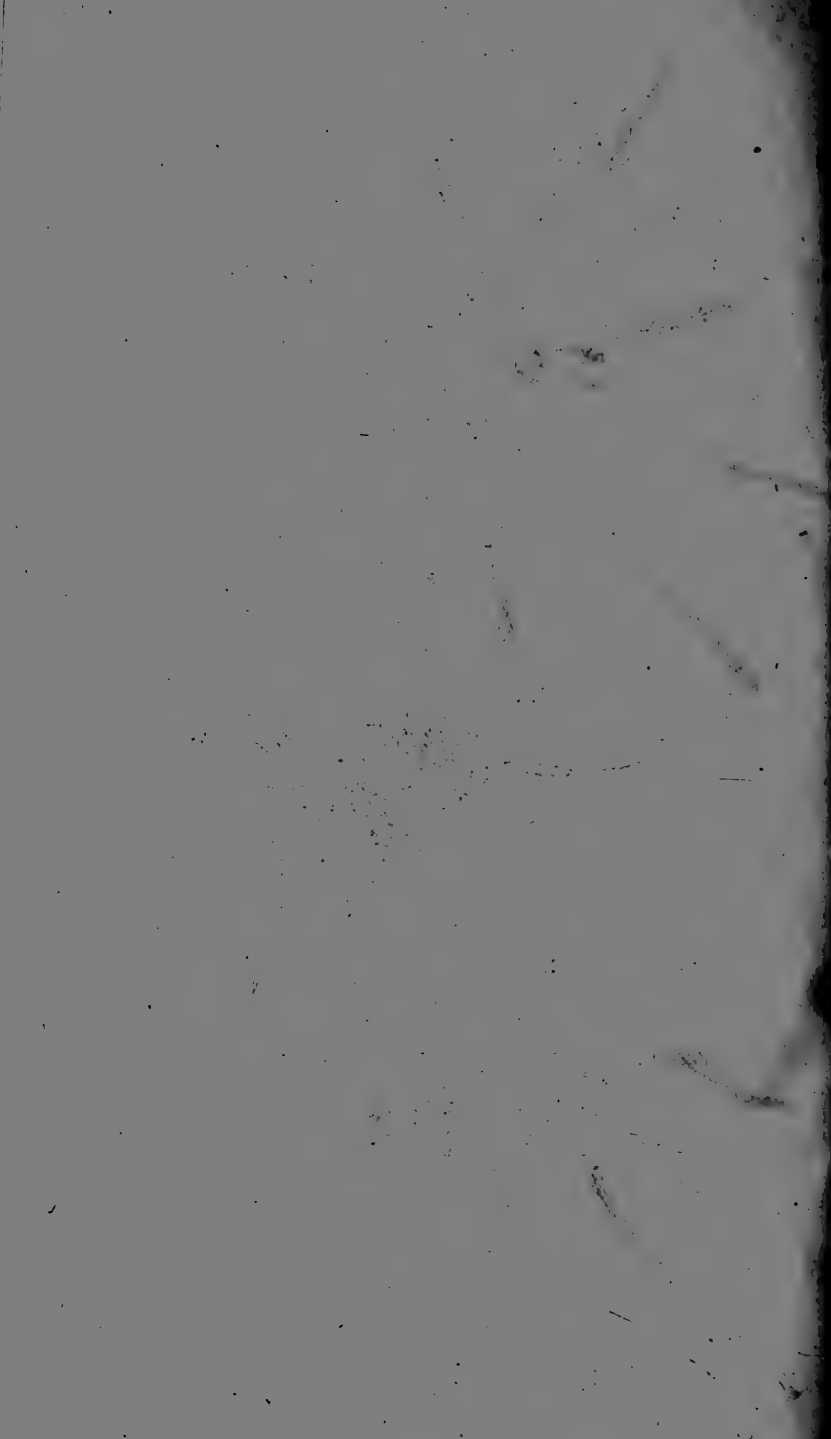




Fig. 305. \* *Ocyprate tersa*. Fig. 306. *Artamus corticinus*.  
Fig. 307. \* *Thanatus parallelus*.

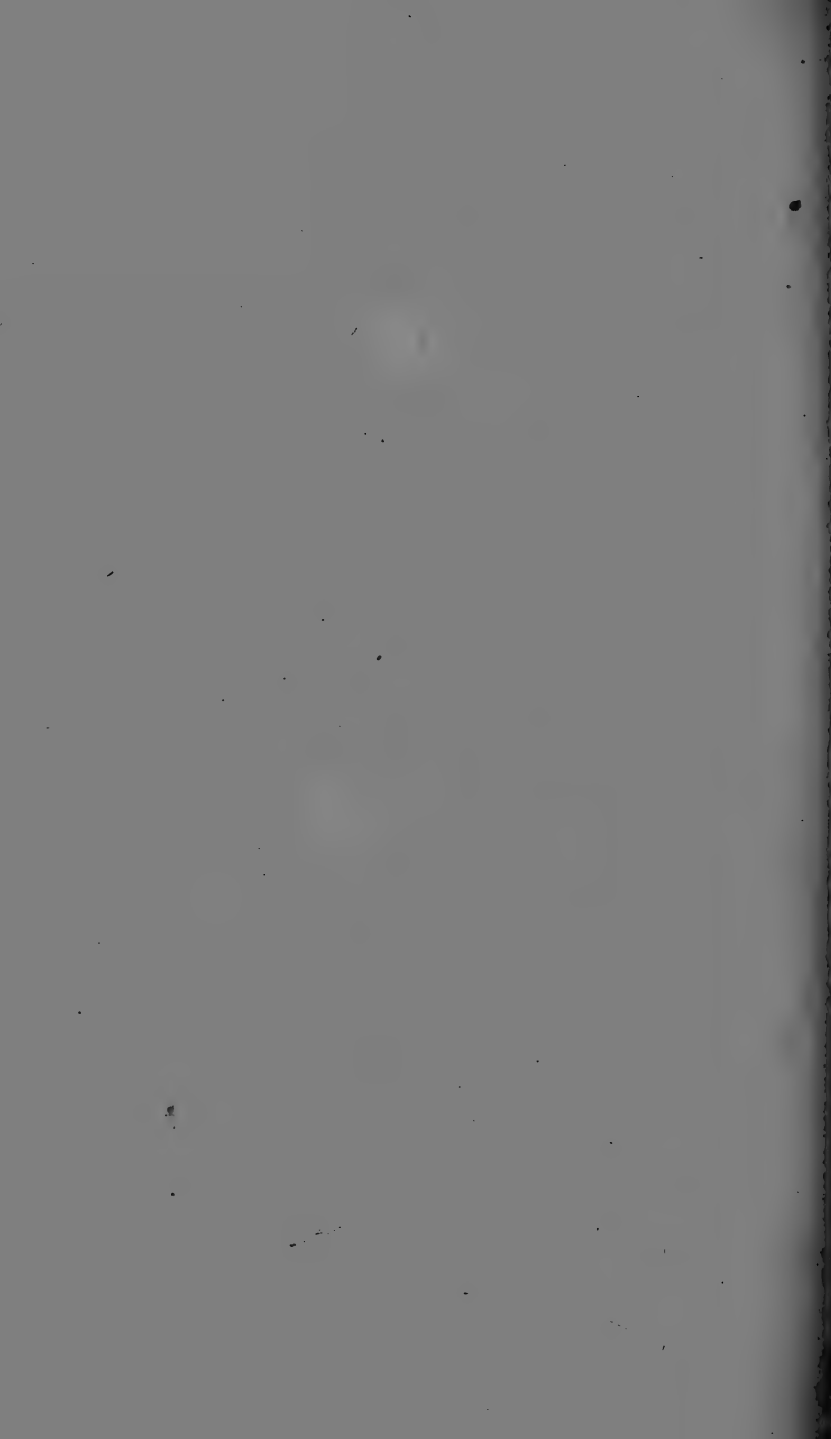




Fig. 308. \* *Cristophthalmus Capensis*.

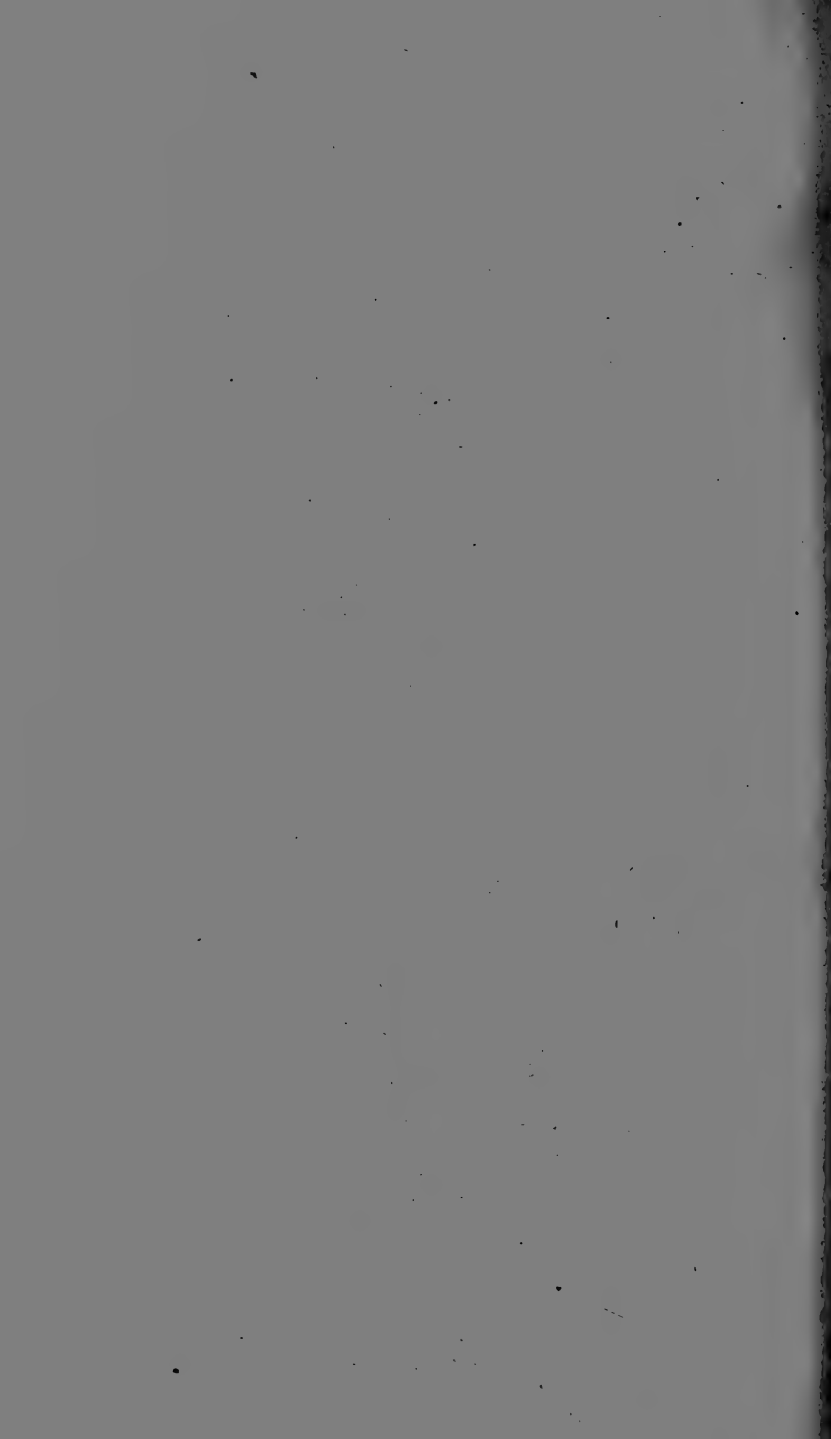




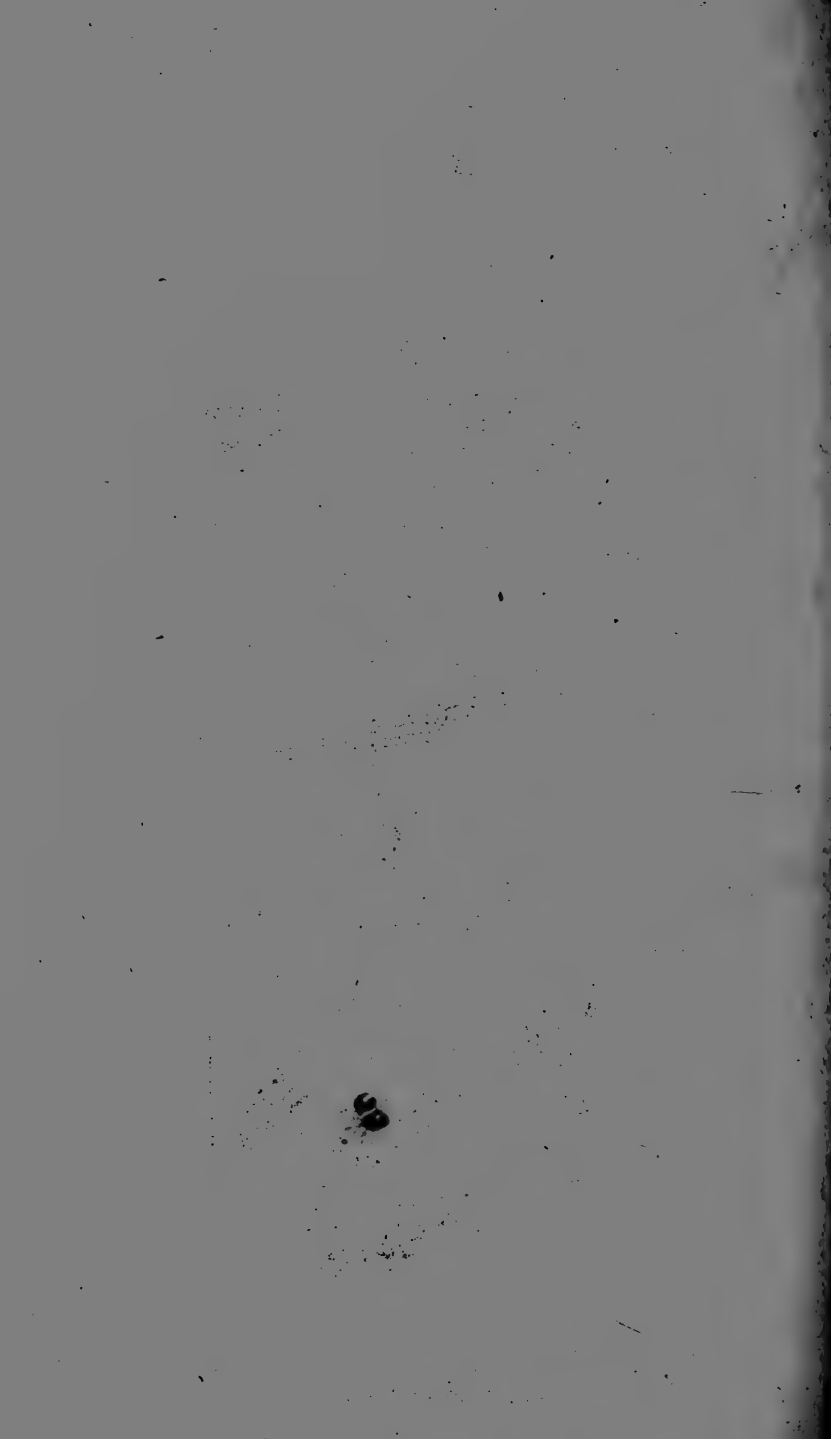
Fig. 309.



Fig. 310.

*Opisthophthalmus.*

Fig. 309. \**O. pilosus.* Fig. 310. \**O. macillosus.*





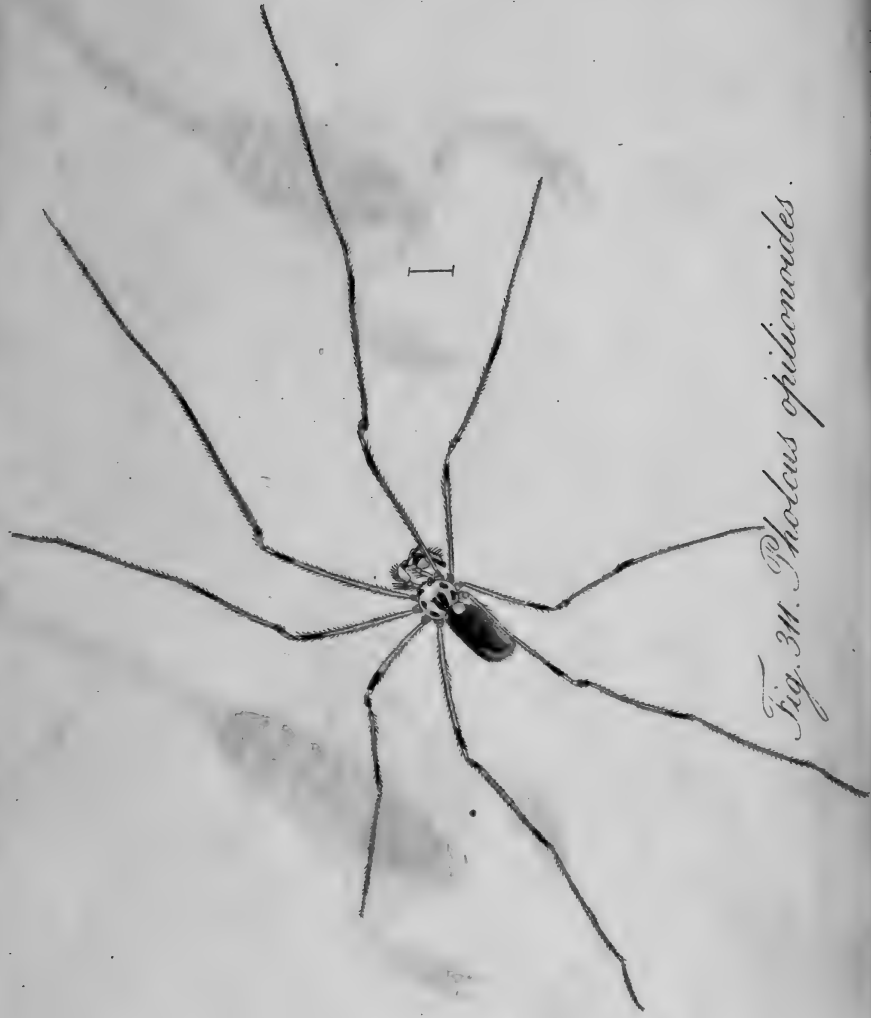


Fig. 311. *Pholcus opifex*.



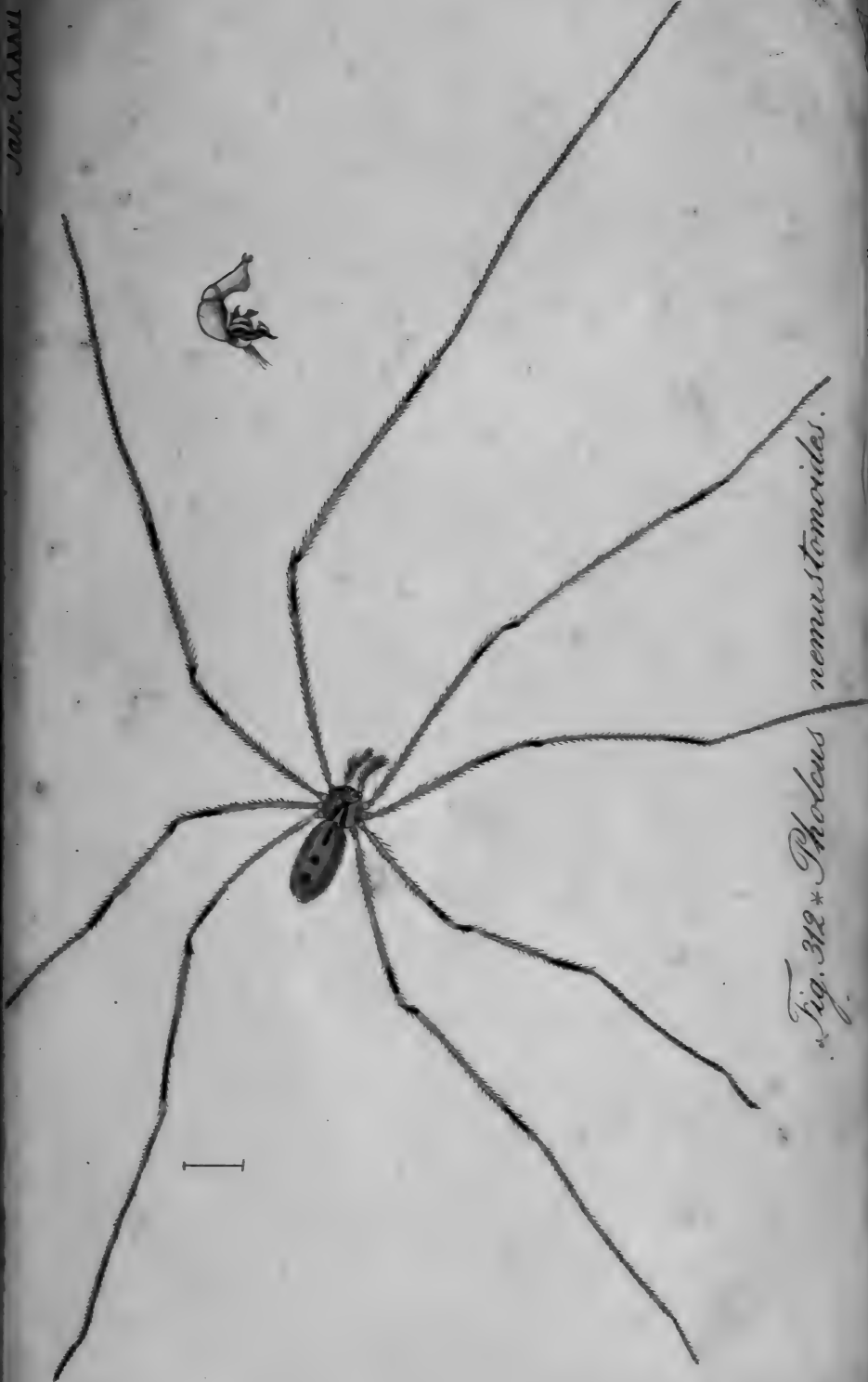
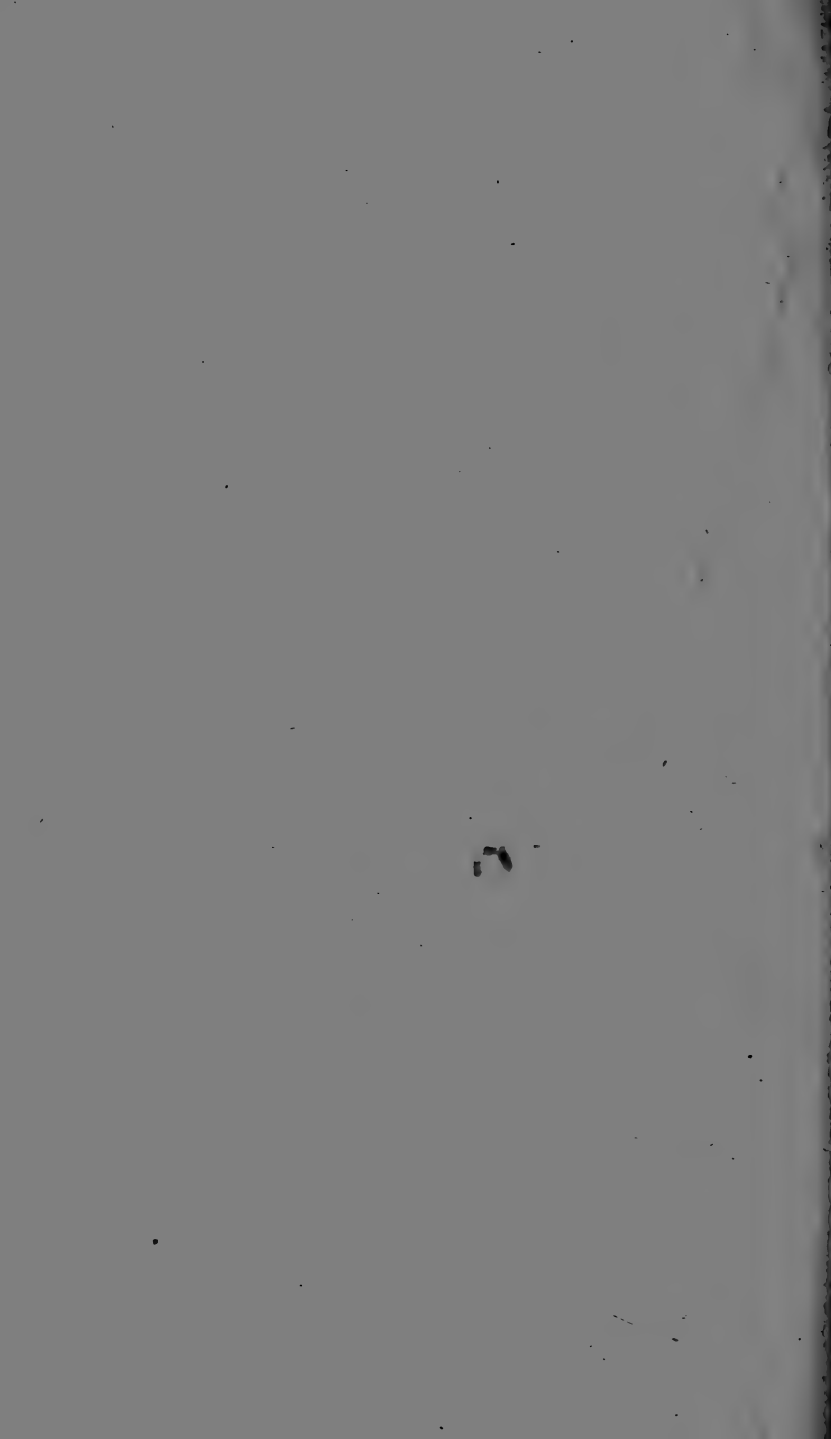
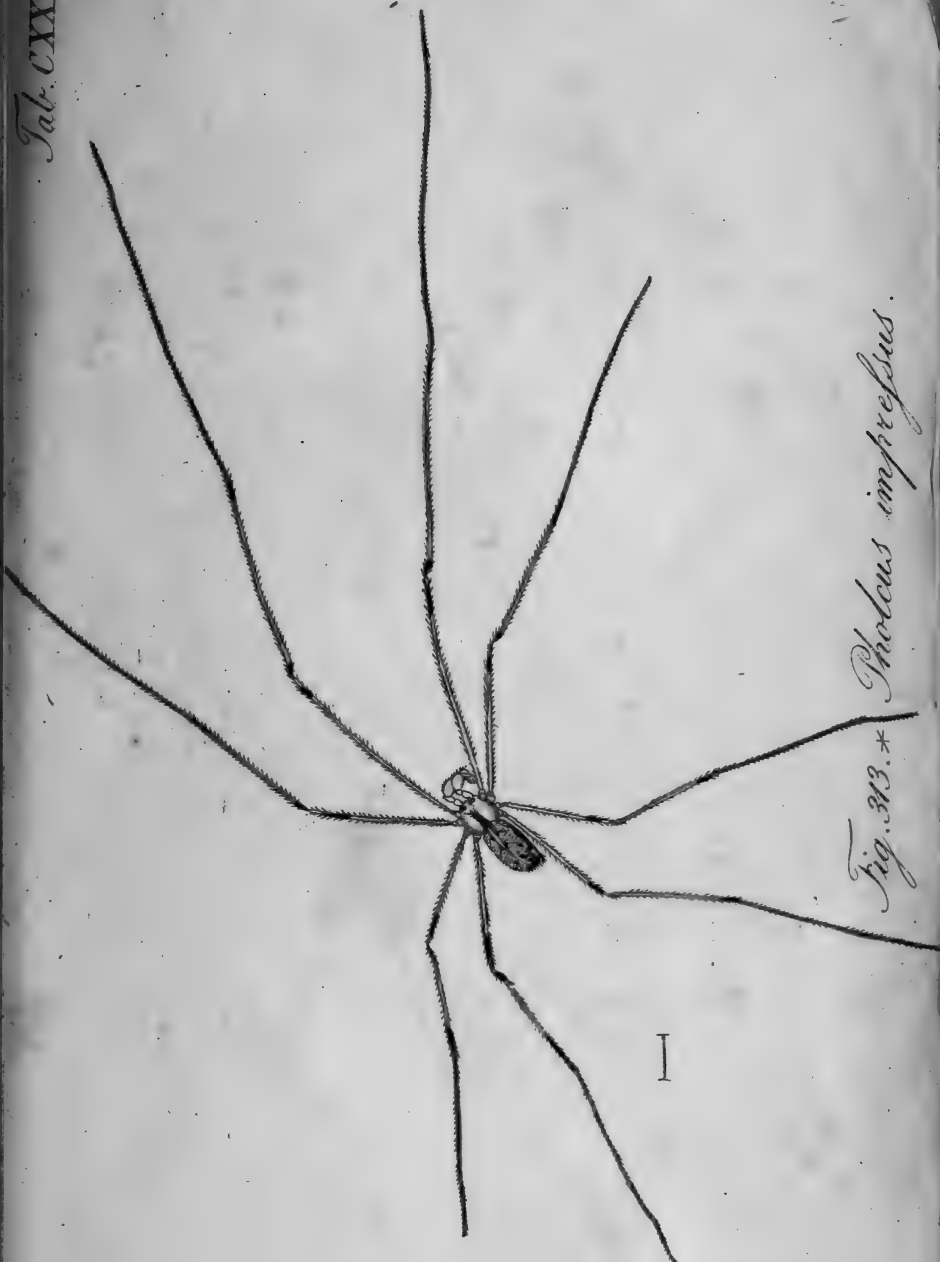


Fig. 312 \* *Pholcus nemastomoides*.





I

Fig. 313.\* *Pholcus impressus.*

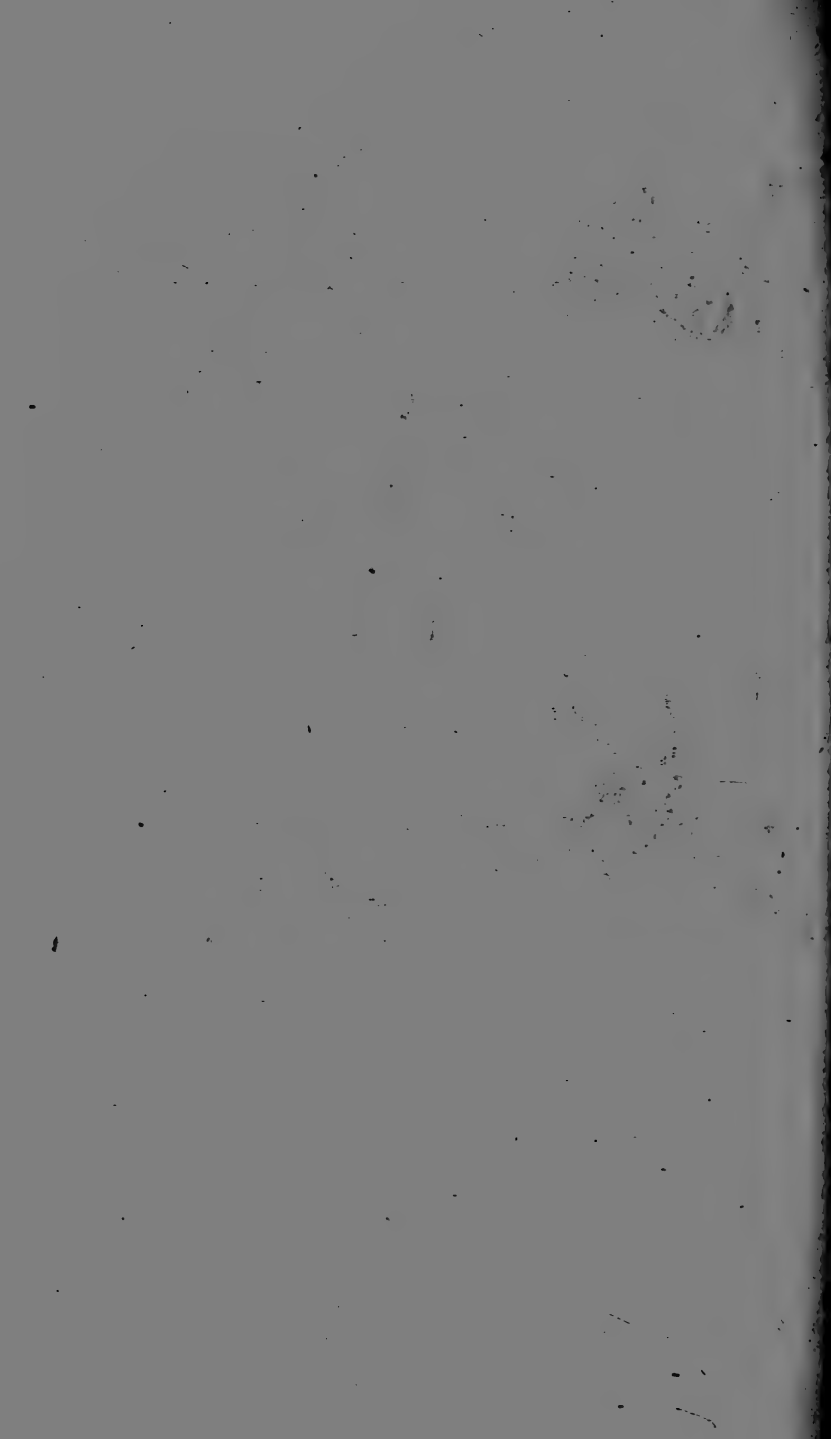


Fig. 318.



Fig. 317.



Fig. 314.

Fig. 315.



Fig. 316.



*Eresus.*

Fig. 314. \* *E. fumosus.* Fig. 315. \* *E. pumiceus.*

Fig. 316. \* *E. 4. guttatus.* Fig. 317. \* *E. illustris.*

Fig. 318. \* *E. cinnabarinus.*

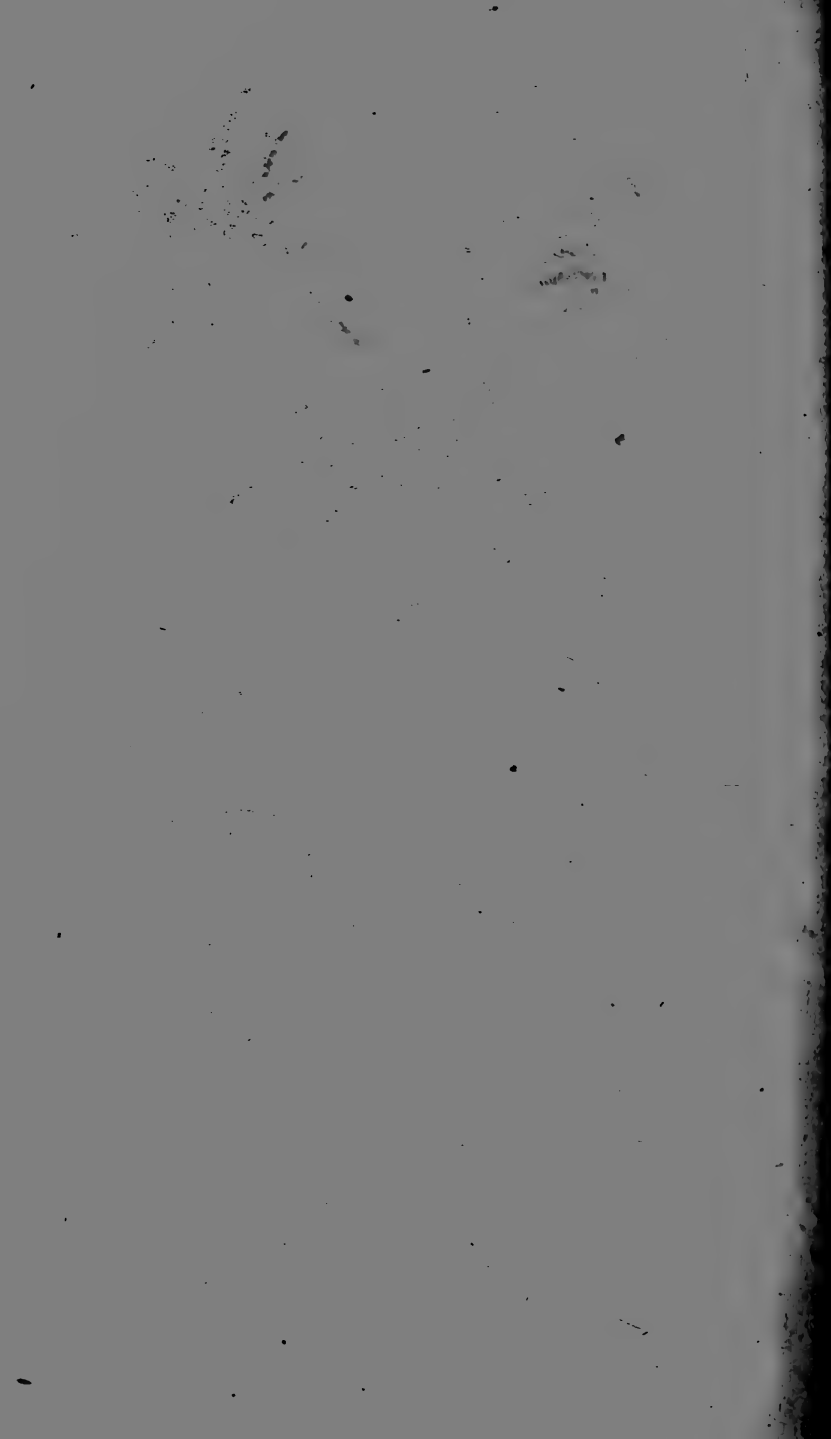




Fig. 310.



Fig. 320.



Fig. 319. \* *Brotheus Maurus*.  
Fig. 320 s. t. *Centrurus galbinus*.





*Theridium.*

*Fig. 321.\* Th. grossum. Fig. 322.\* Th. venustissimum.*

*Fig. 323.\* Th. aulicum.*



Fig. 324.



Fig. 325. a.



Fig. 326.

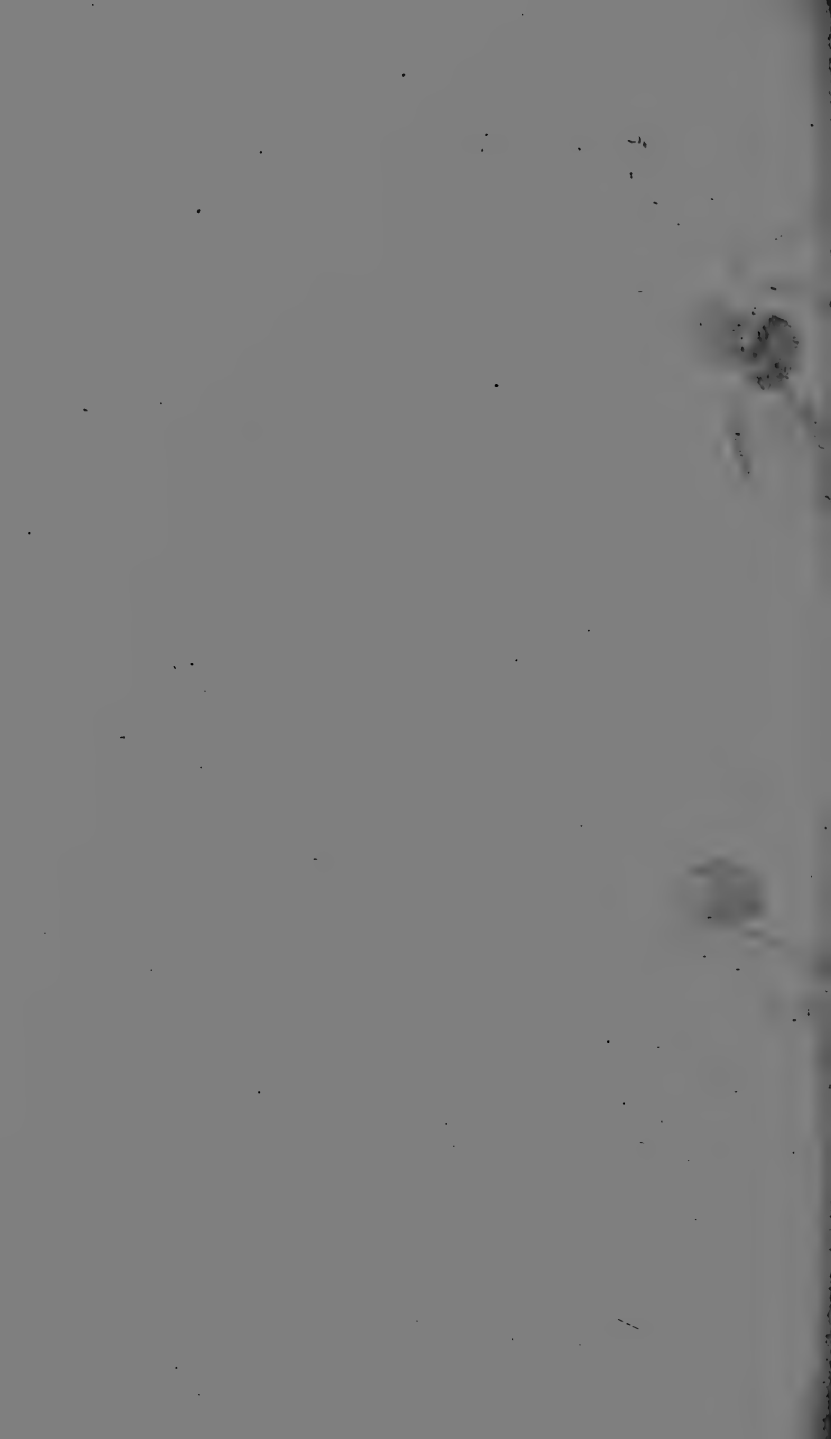


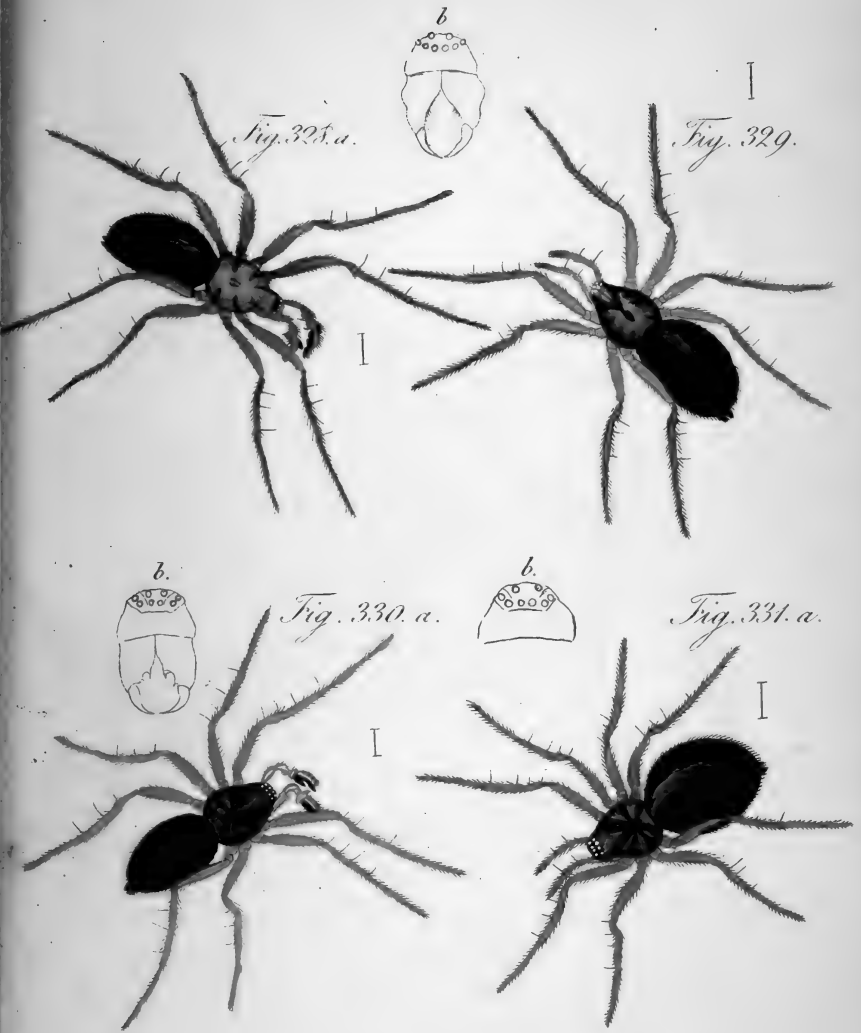
Fig. 327. a.



*Theridium.*

Fig. 324. *Th. saxatile* mas. Fig. 325. a. et b. *id.* fem.  
Fig. 326. *Th. villatum*. Fig. 327. a. et b. *Th. irroratum*.





*Micryphantès.*

*Fig. 328. a. et b. M. rubripes. Fig. 329. id. foem.*

*Fig. 330. a. et b. M. crassipulvis. Fig. 331. id. foem.*

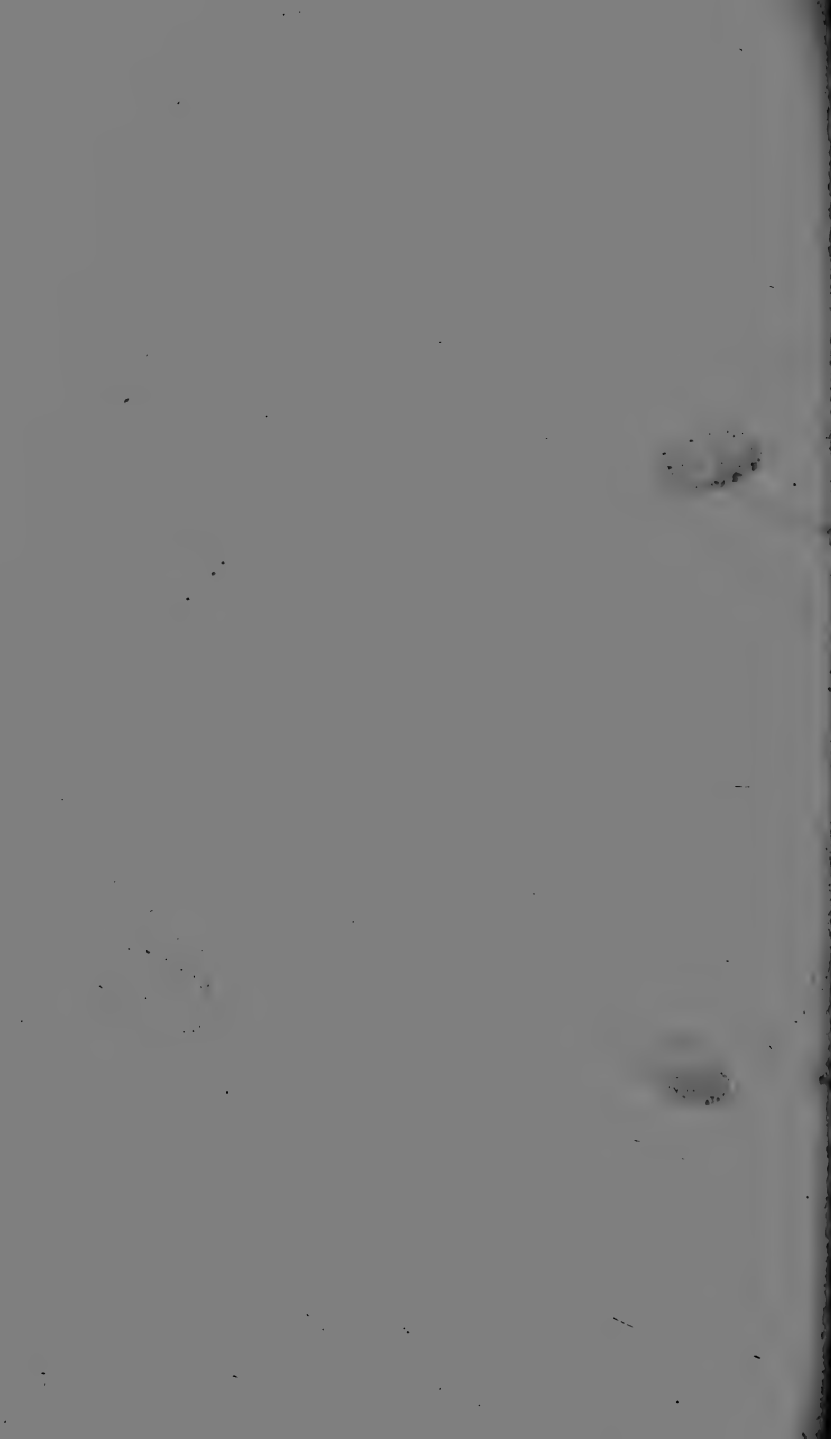






Fig. 335. a.

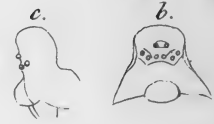


Fig. 333. a.



Fig. 332. a.



*Micryphantes.*

Fig. 332. a. et b. *M. acuminatus.* Fig. 333. a. et b. *id. foem.*  
Fig. 334. a. b. c. *M. levatus.* Fig. 335. a. et b. *id. foem.*

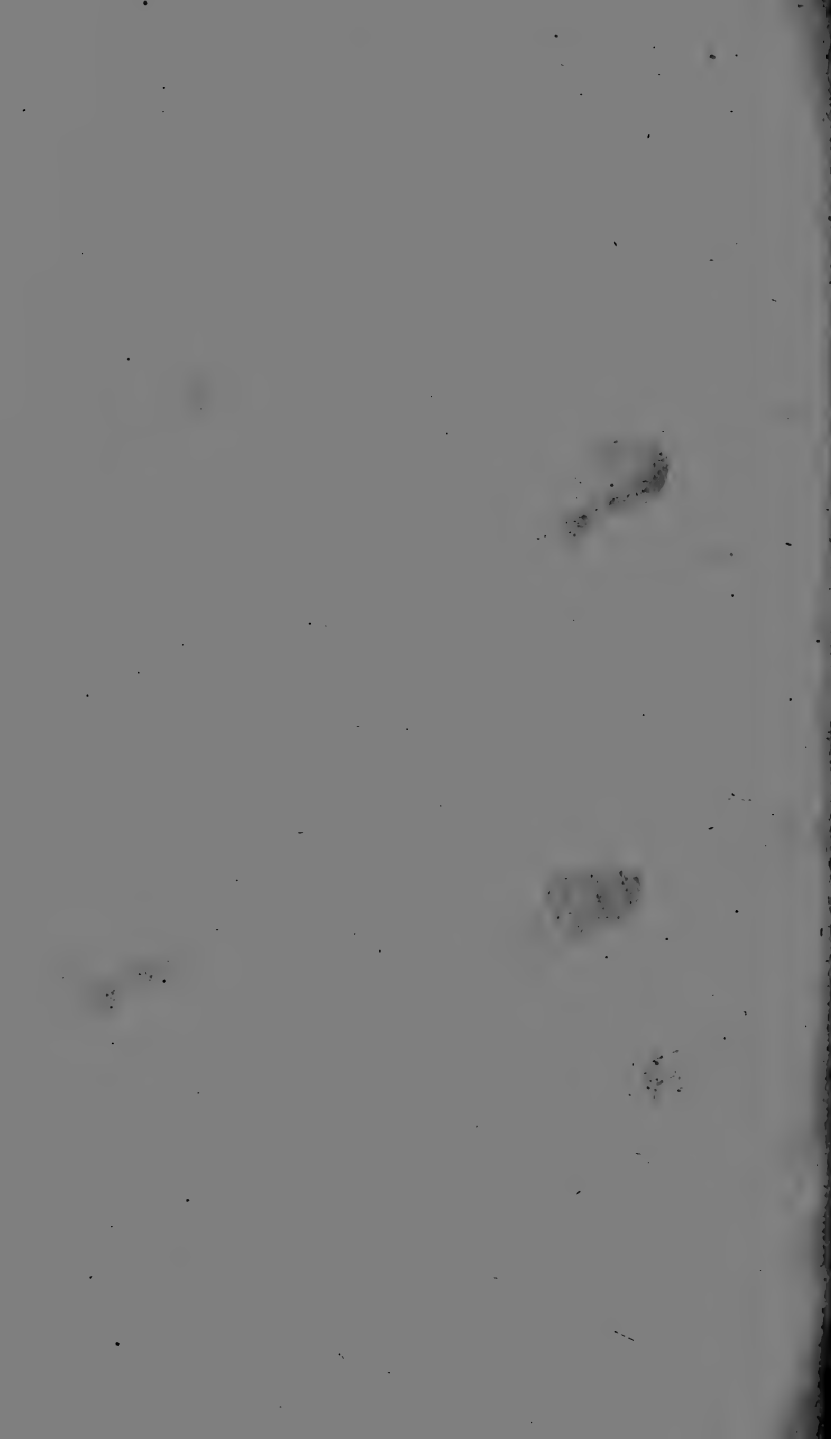


Fig. 337. a.



b.

Fig. 336. a.



b.

Fig. 338. a.



b.

Fig. 339. a.



b.

*Micryphantes.*

Fig. 336. a. et b. *M. ochropus.* Fig. 337. id. foem.  
Fig. 338. a. et b. *M. bicuspidatus.* Fig. 339. id. foem.







**Date Due**

~~JUL 1969~~

