





Fig. 1.  
 a.

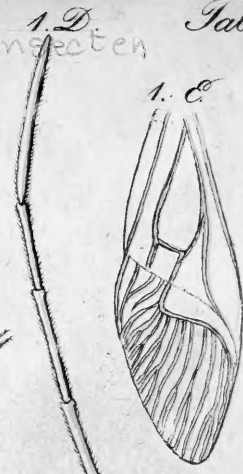

Fig. 2.  
 a.



Fig. 3.  
 a.

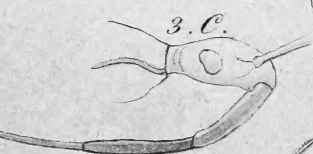
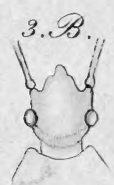

Fig. 4. a.



Fig. 1. *Cerbus fulvicornis*. Fig. 2. *Criterus destructor*.  
 Fig. 3. *Pyrrhocoris haematideus*. Fig. 4. *Lopus chrysanthemi*.



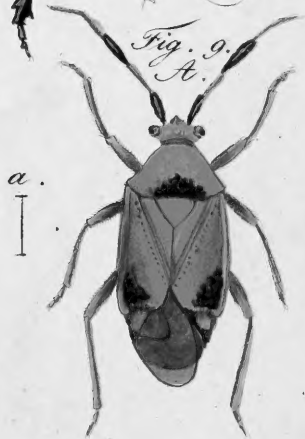

Fig. 5. *Lopus gothicus*. Fig. 6. *Largus humilis*.  
 Fig. 7. *Cerbus valgus*. Fig. 8. *Miris dentata*. Fig. 9. *Capsus danicus*.



*Faint, illegible text at the bottom of the page, possibly a title or description.*



Fig. 10.

Fig. 11.



Fig. 12.

Fig. 13.



Fig. 10. *Corizus hyosciami*. Fig. 11. *Platynotus apterus*.  
 Fig. 12. *Lygaeus equestris*. Fig. 13. *Dicranomerus nageae*.



Fig. 14.

t.



Fig. 15.

t.

a.



Fig. 16.

t.

a.

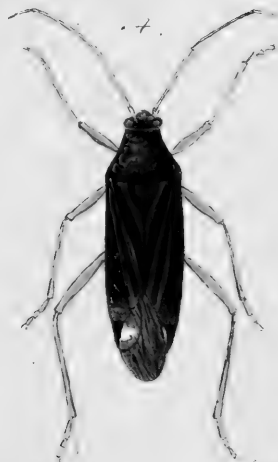

Fig. 17.

t.

a.



Fig. 18.

t.

a.



Fig. 14. *Pachymerus tibialis*. Fig. 15. *Pachymerus agrestis*.  
 Fig. 16. *Phylus pallipes*. Fig. 17. *Pachymerus holosericeus*.  
 Fig. 18. *Lygus rufescens*.



Fig. 19. a.



19. B.



19. C.



19. D. 19. E.



Fig. 20. a.

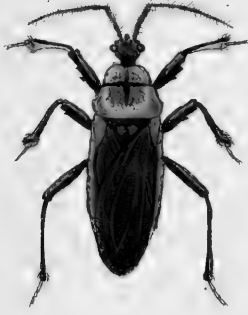

20. B.



20. C.



20. D.

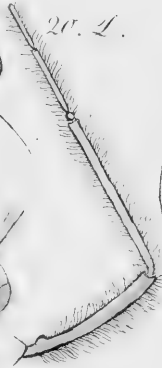

20. E.

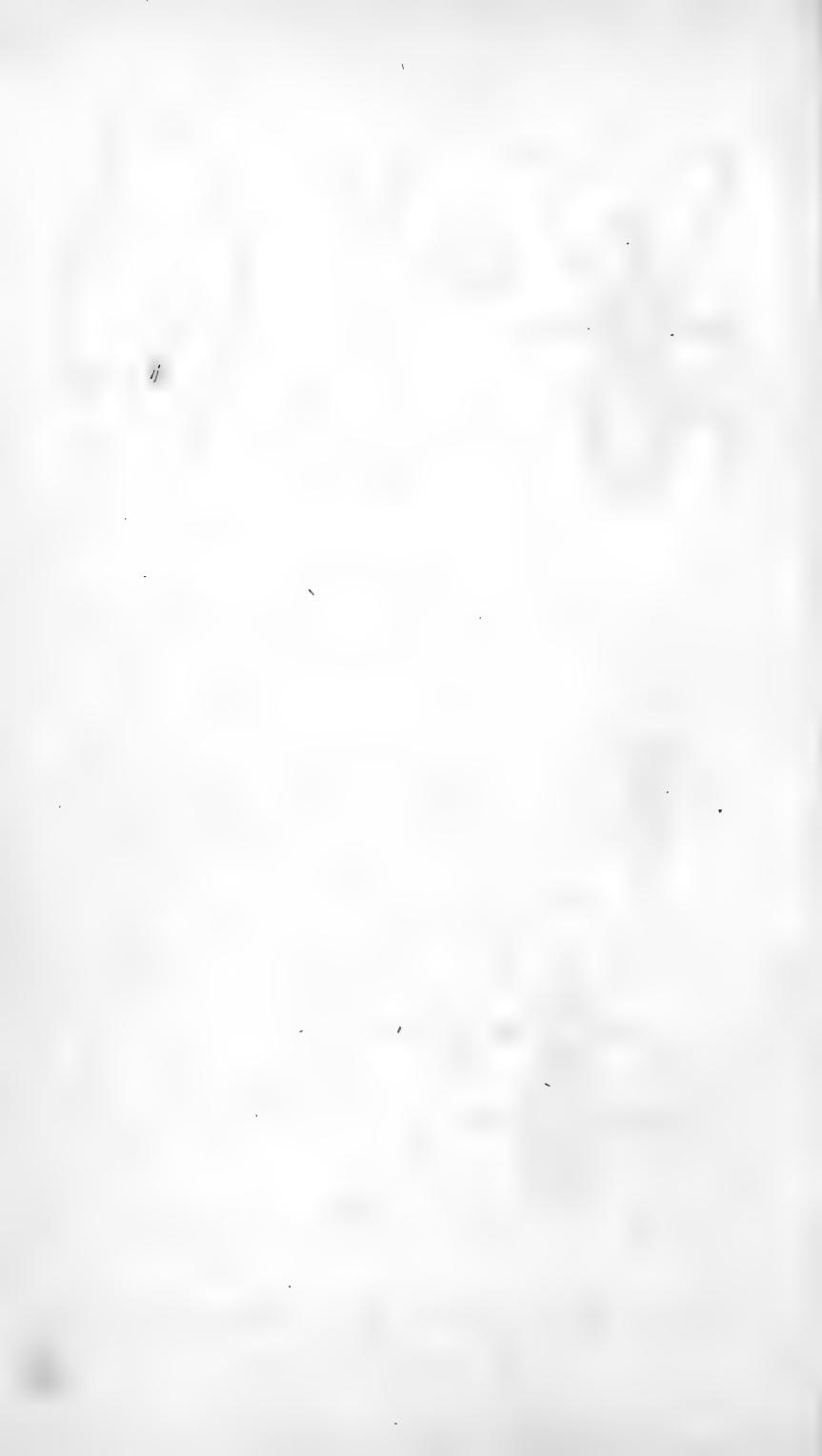

Fig. 21. a.

a.



Fig. 19. *Apicomerus hirtipes*. Fig. 20. *Loricemus crucei*.  
Fig. 21. *Loricemus violaceus*.



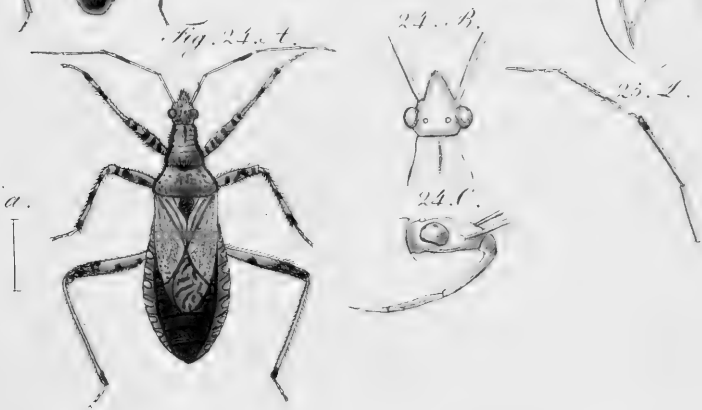
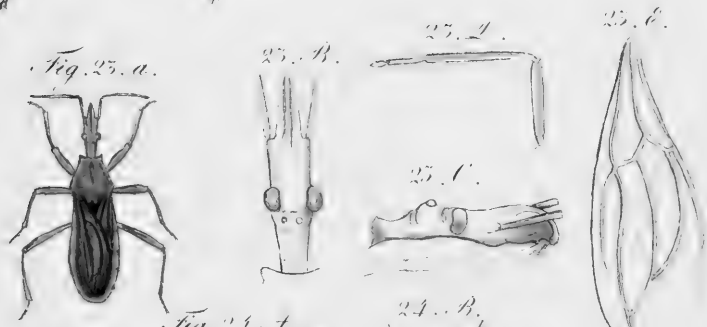
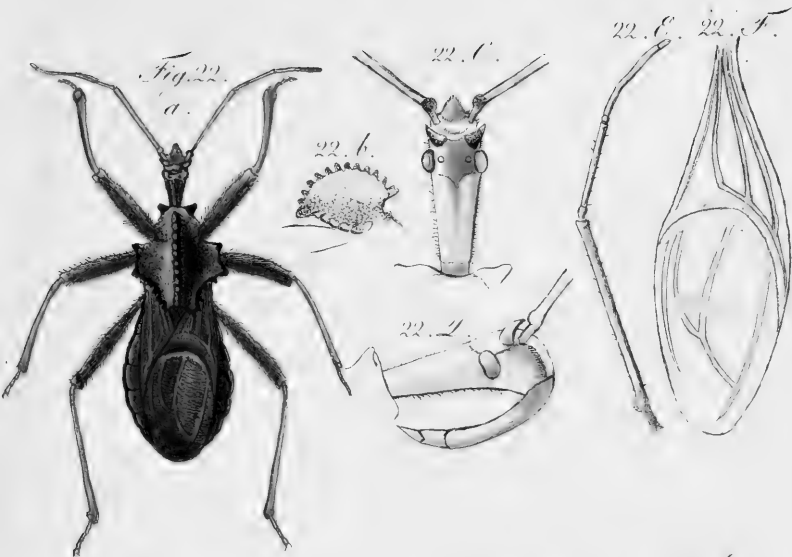
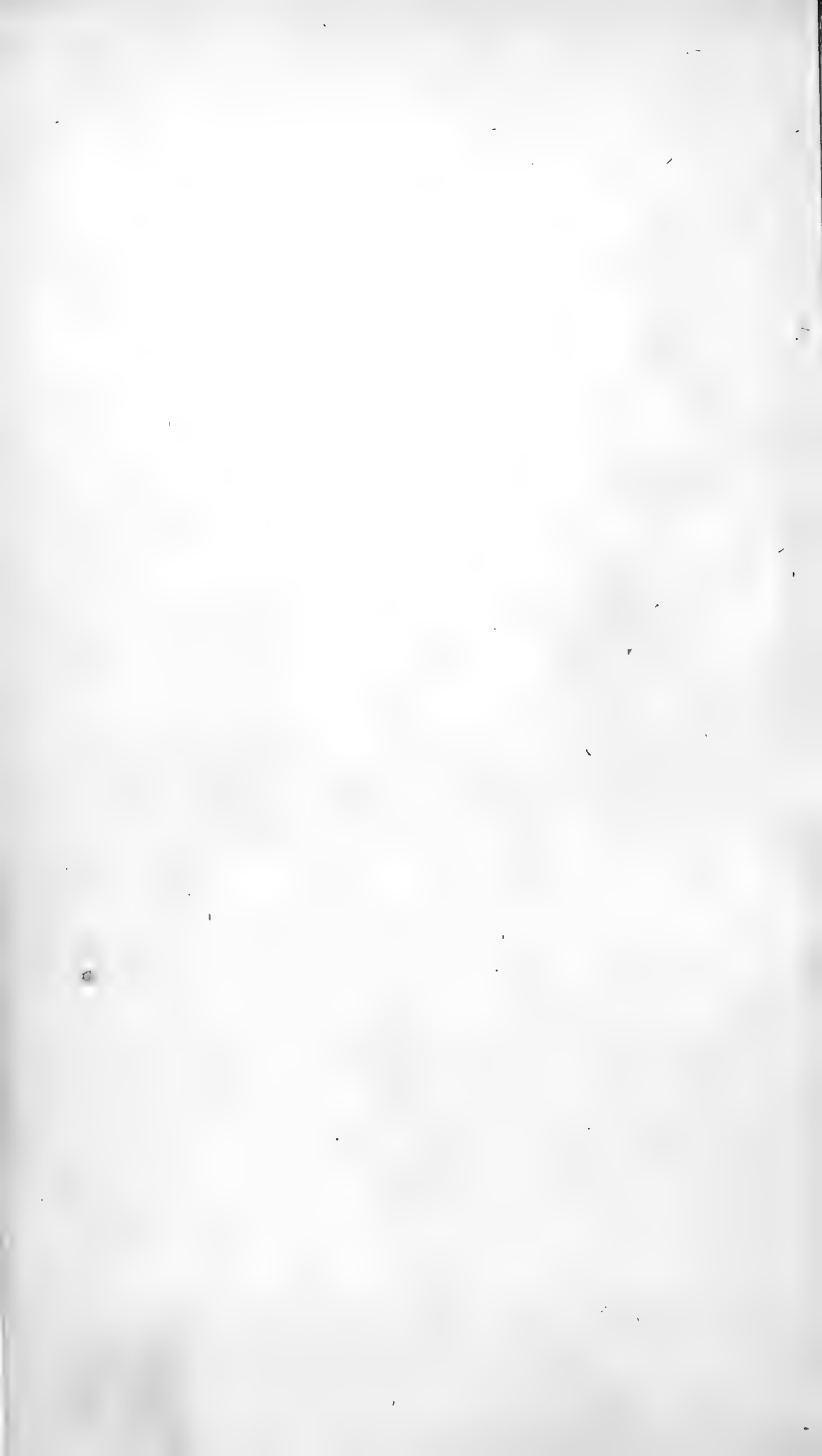

Fig. 22. *Arilus serratus*. Fig. 23. *Cimbus productus*.  
Fig. 24. *Aptus subapterus*.





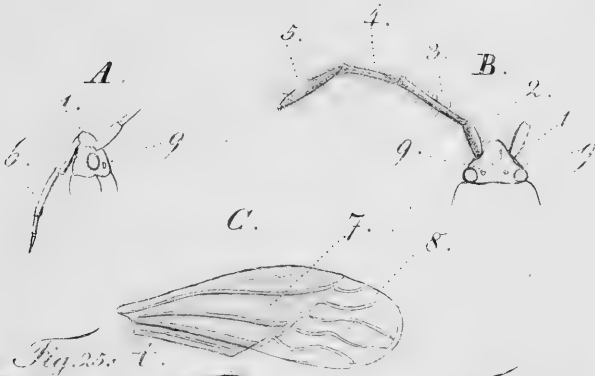

Fig. 25. A.

Fig. 26. A.



Fig. 27. A.



A. B. C. Gen. *PACHYMERUS*.  
Fig. 25. *Pachymerus pini*. Fig. 26. *P. vulgaris*.  
Fig. 27. *P. arenarius*.

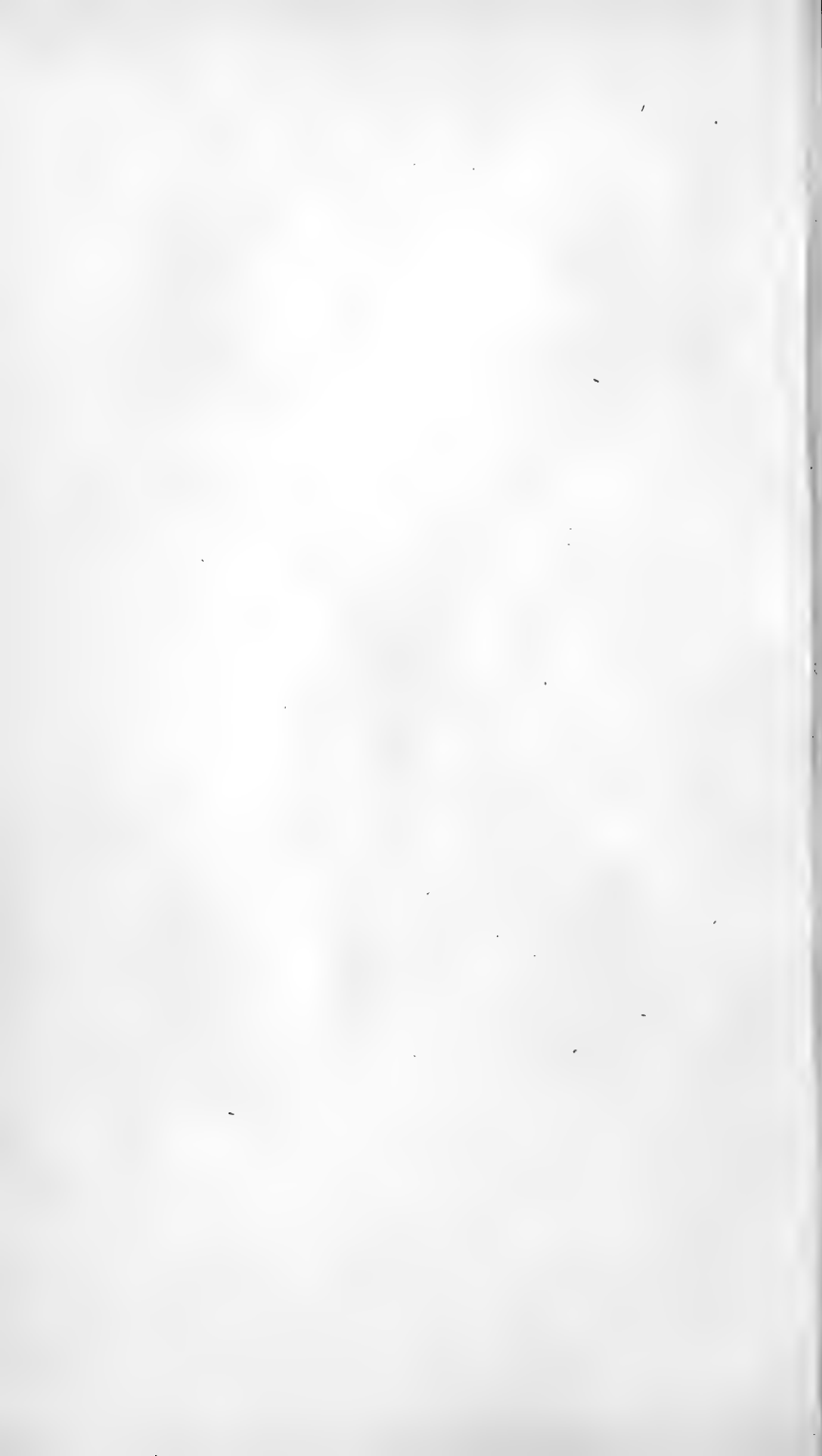

Fig. 28. A.



Fig. 30. A.



Fig. 29. A.



Fig. 31. A.



Fig. 32. A.

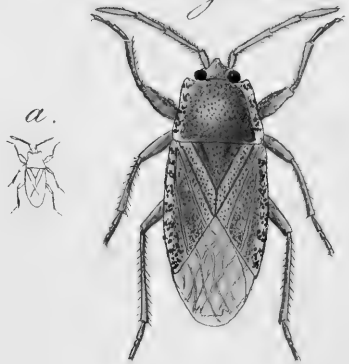
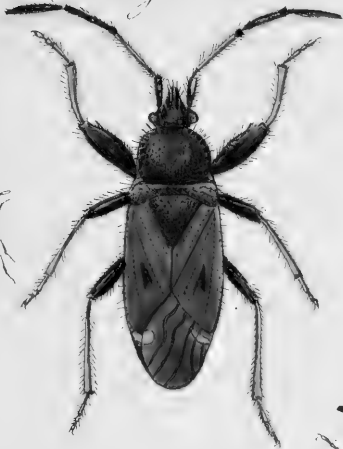

Fig. 28. *Pachymerus lynceus*. Fig. 29. *P. nebulosus*.  
Fig. 30. *P. luscus*. Fig. 31. *P. quadratus*.  
Fig. 32. *P. marginepunctatus*.



Fig. 33. t.



a.



Fig. 34. t.

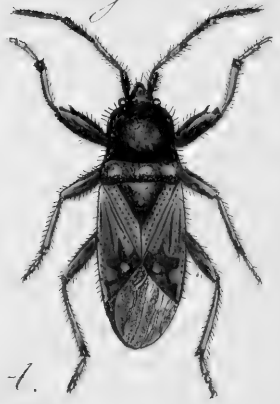

a.



Fig. 37. t.



a.



Fig. 35. t.



a.



Fig. 36. t.



a.



Fig. 33. a. t. *Pachymerus* <sup>Hesperus</sup> (*sylvaticus*) Fig. 34. a. t. *P. chiraque*  
 Fig. 35. a. t. *P. antennatus* Fig. 36. a. t. *P. brevipennis*.  
 Fig. 37. a. t. *P. staphiliniformis*.

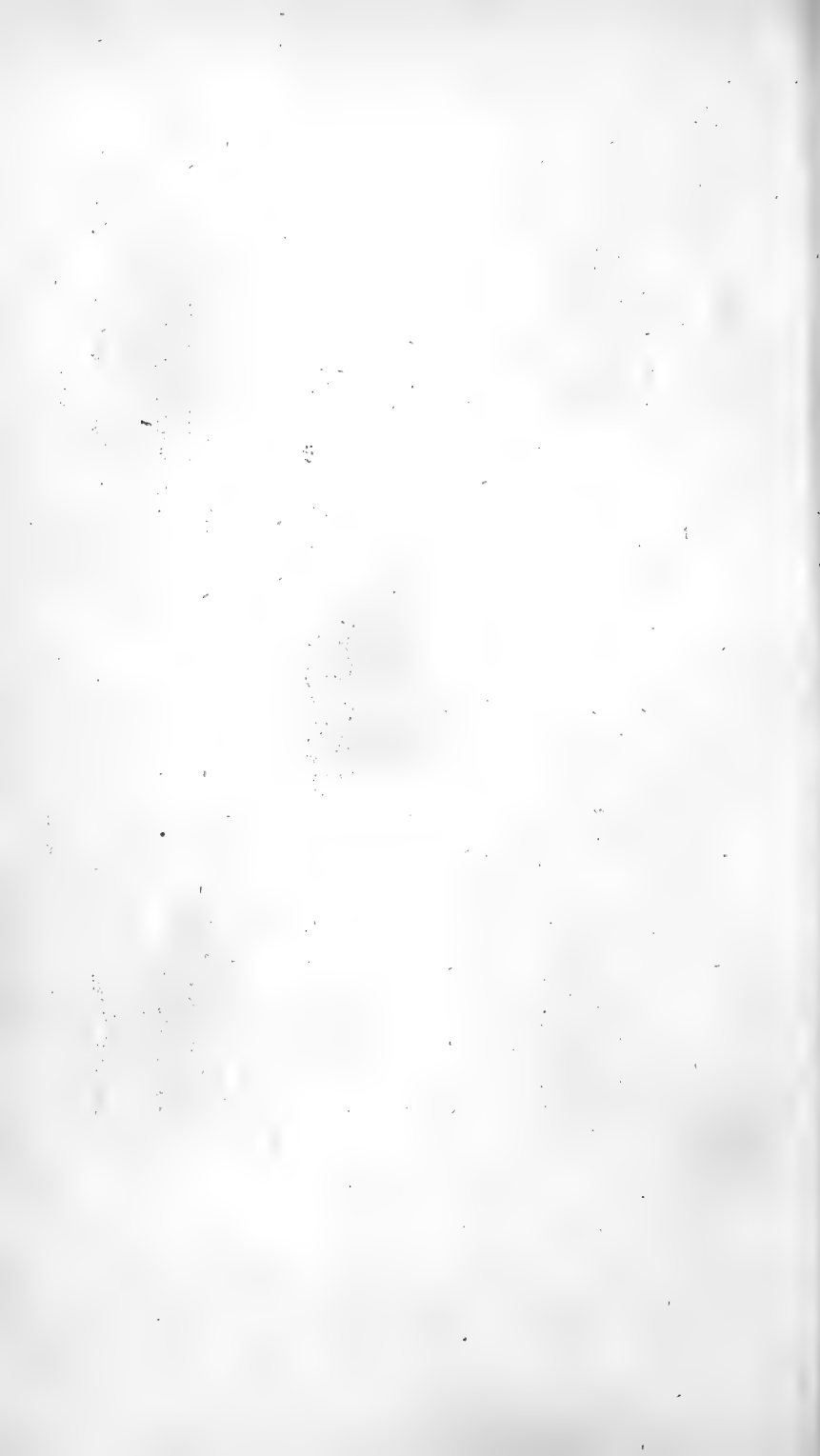

Fig. 38. t.



Fig. 39. t.



Fig. 42. t.



Fig. 40. t.



Fig. 41. t.



Fig. 38. *Pachymerus pedestris*. Fig. 39. *P. pictus*.  
 Fig. 40. *P. fracticollis*. Fig. 41. *geniculatus*.  
 Fig. 42. *P. varius*.





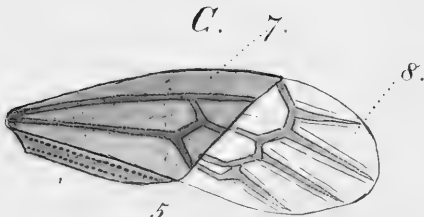
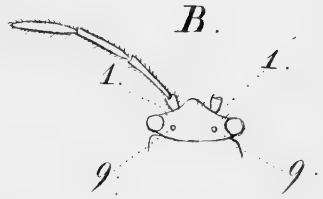
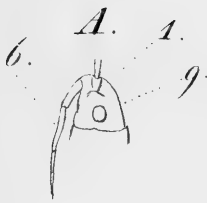
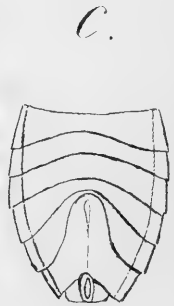
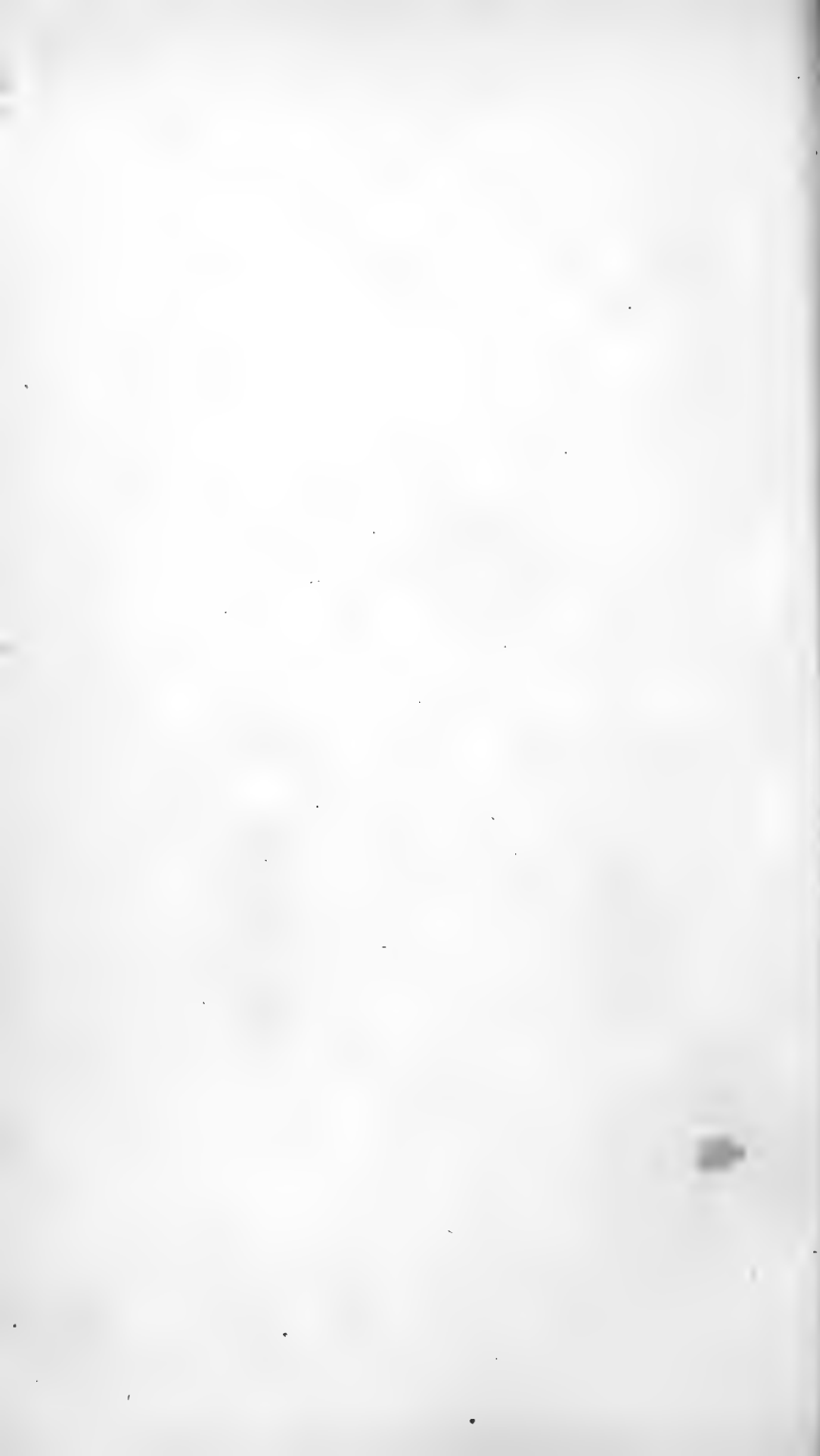

Fig. 43.



ABCD. Gen. HETEROGASTER.  
 Fig. 43. H. urticae.



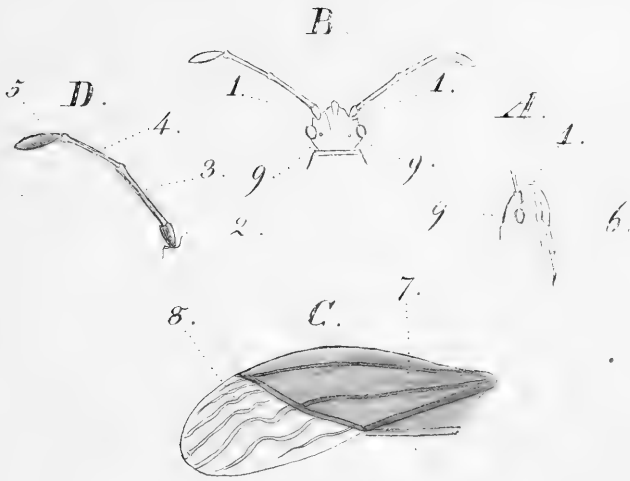

Fig. 44. A.

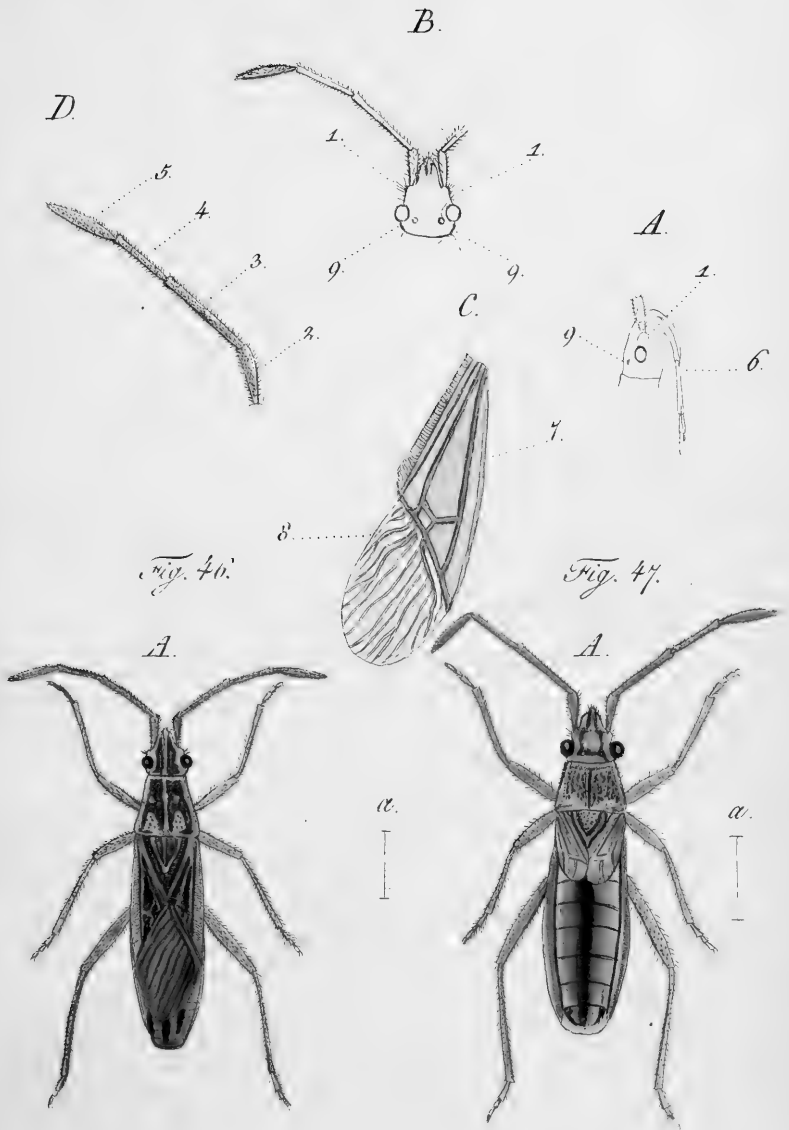

Fig. 45. A.



ABCD. Gen. Cylindrus.  
 Fig. 44. C. clavicornis. Fig. 45. C. glandicolor.





A. B. C. D. Gen. MURMUS.

Fig. 46. *M. miriformis*. Fig. 47. *M. miriformis*, Variet.



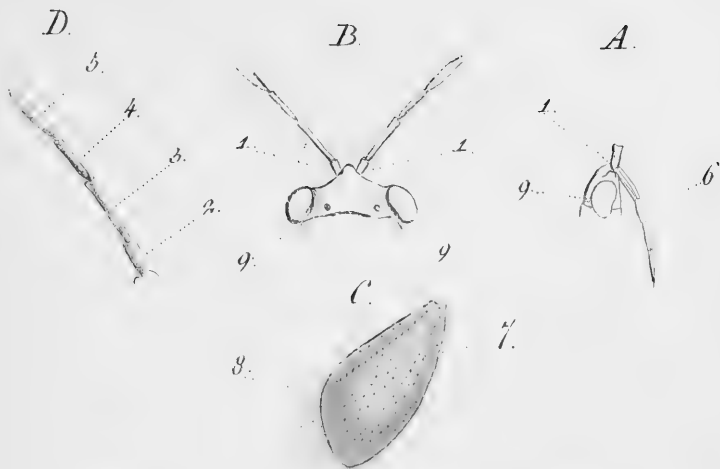

Fig. 48.

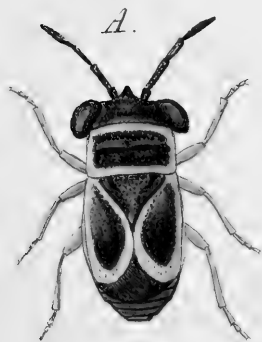

Fig. 49.



Fig. 50.



A. B. C. D. Gen. ORPHETHEL METALLES  
 Fig. 48. *O. griffloids*. Fig. 49. *O. ater* ———.  
 Fig. 50. *O. ater* Larva.

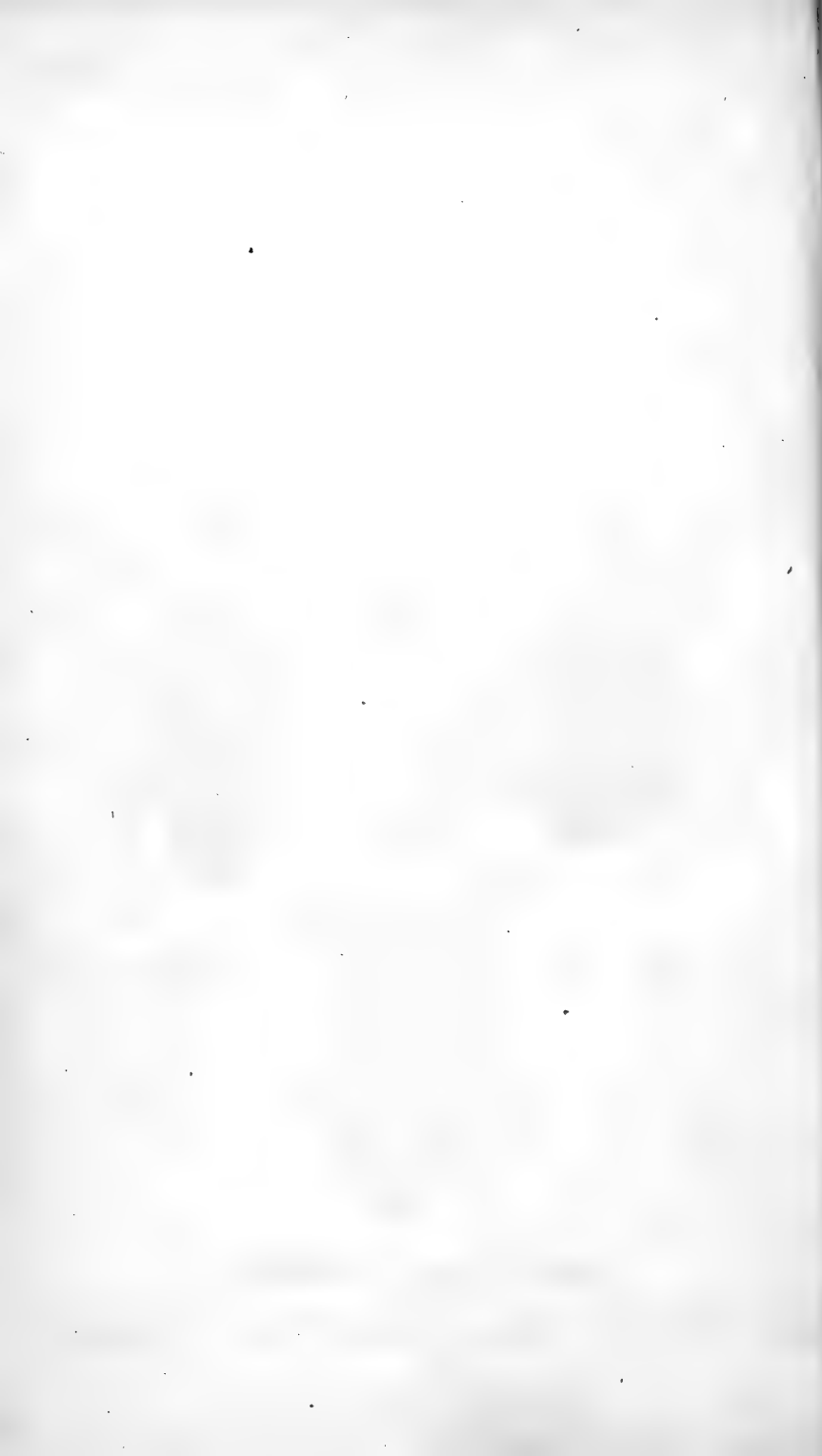



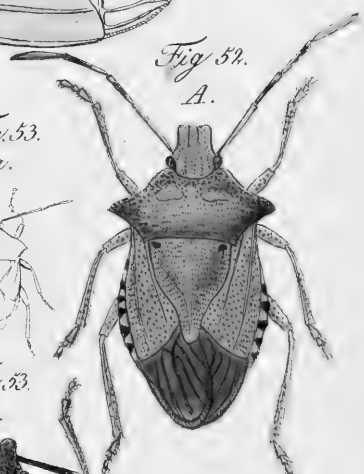
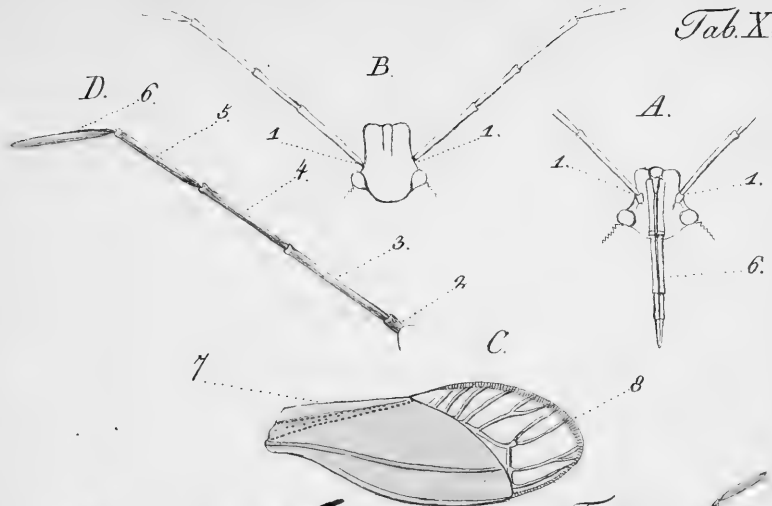

A. B. C. D. Gen. *A. P. M. A.*

Fig. 51. *A. bidens*. Fig. 52. *A. custos*. Fig. 53. *A. lurida*.

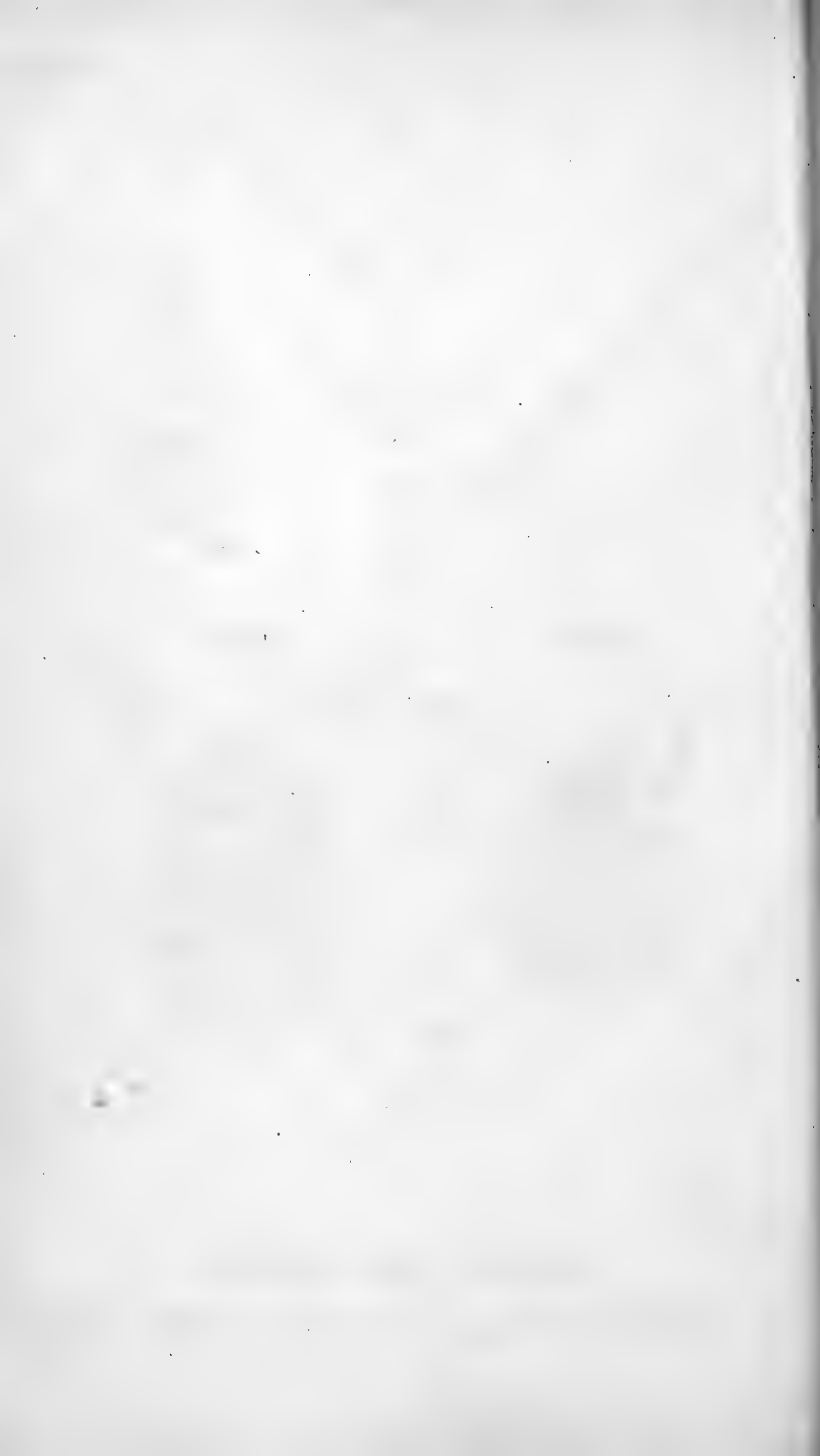

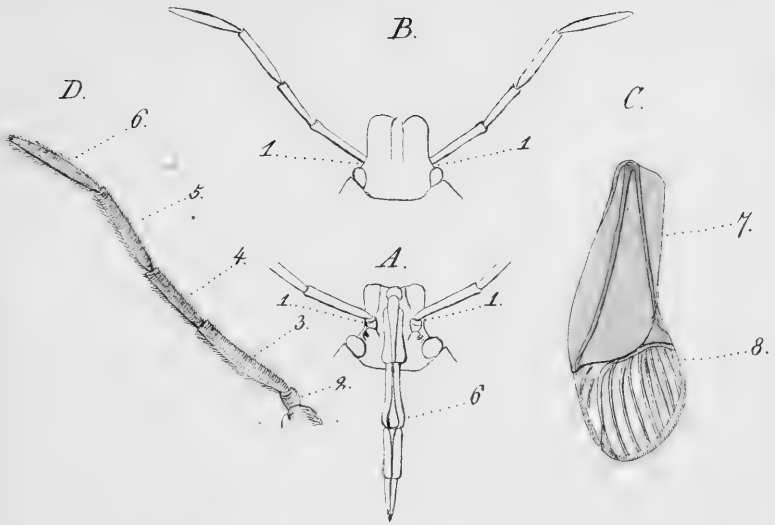

Fig. 54.  
A.

Fig. 55.  
A.



A. B. C. D. Gen. *ALLA*.

Fig. 54 *I. dumosa*, Mas. Fig. 55 *I. dumosa*, Fem.

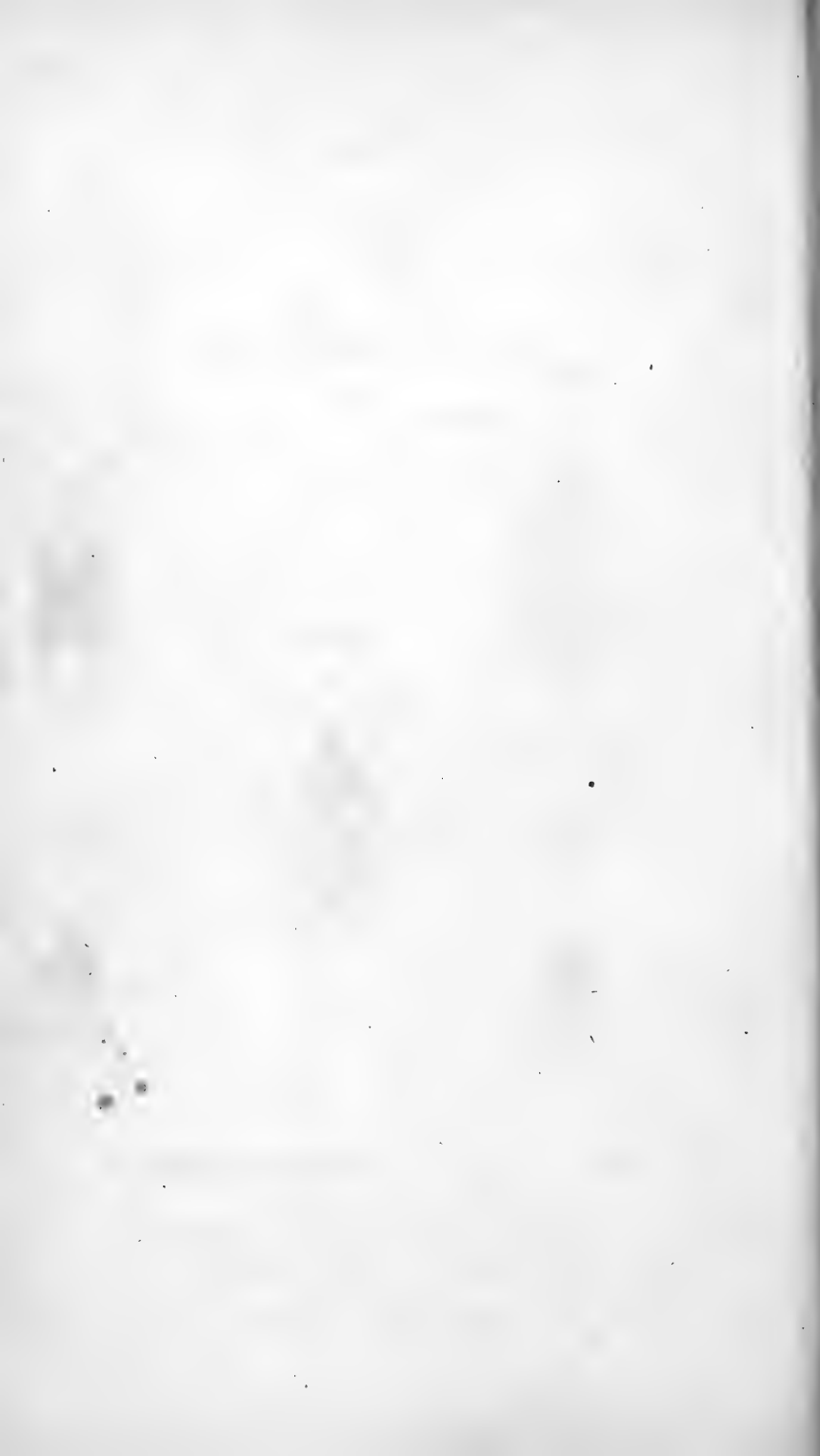

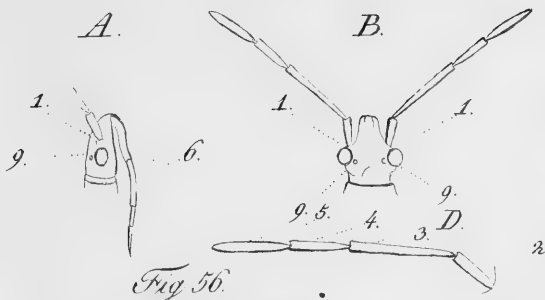

Fig. 56.  
A.

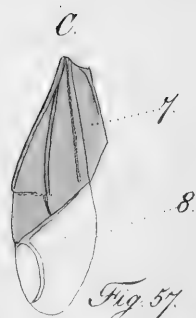

Fig. 57.  
A.



a.  
I



a.  
I

Fig. 58.  
A.



a.  
I

Fig. 59.  
A.



a.  
I

Fig. 60.  
A.



a.  
I

A.B.C.D. Gen. *Perissodera* Mull. S.  
 Fig. 56. *P. sylvestris*. Fig. 57. *P. pratensis*.  
 Fig. 58. *P. austriacus*. Fig. 59. *P. obscurus*.  
 Fig. 60. *P. minutus*.

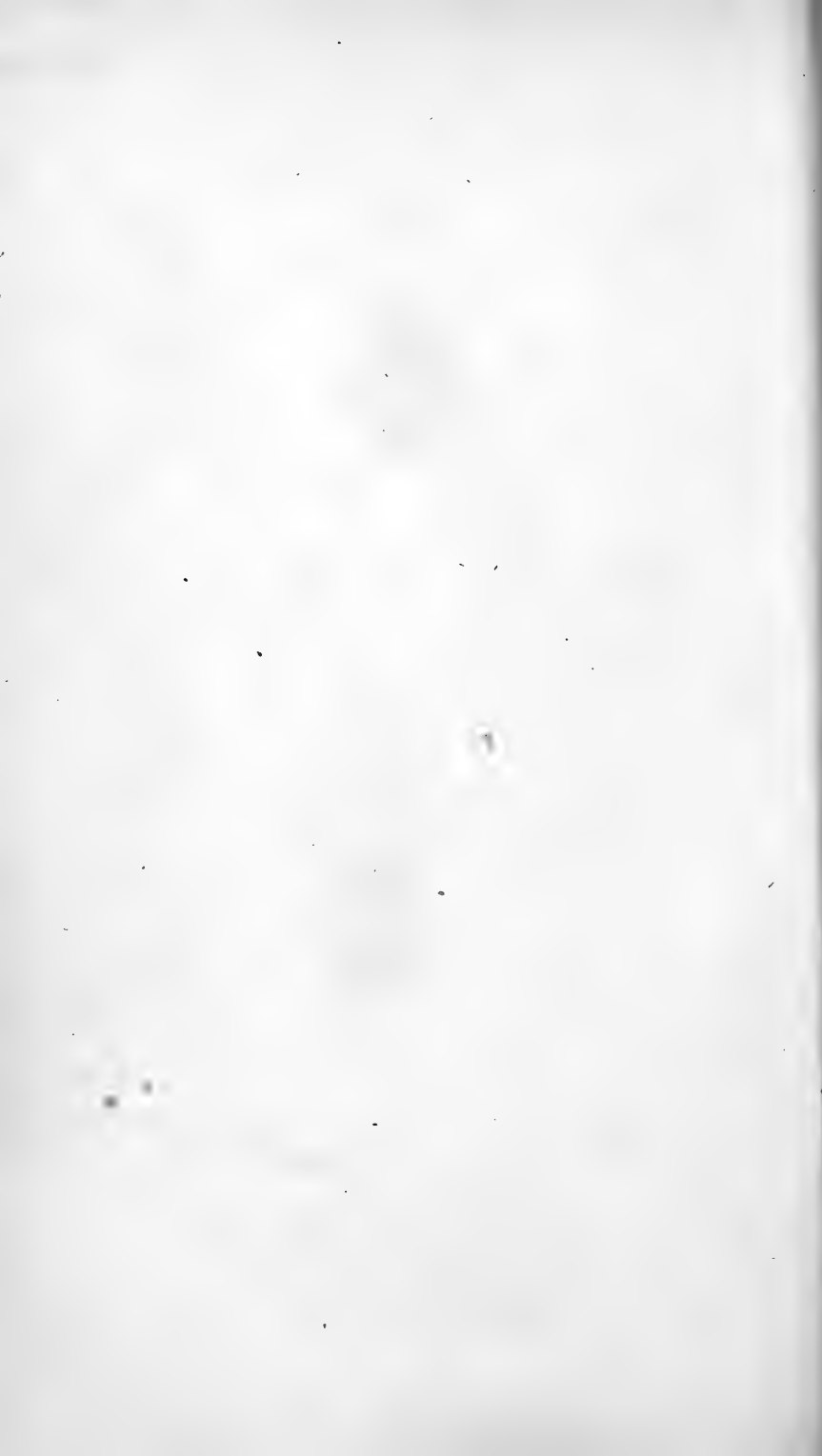

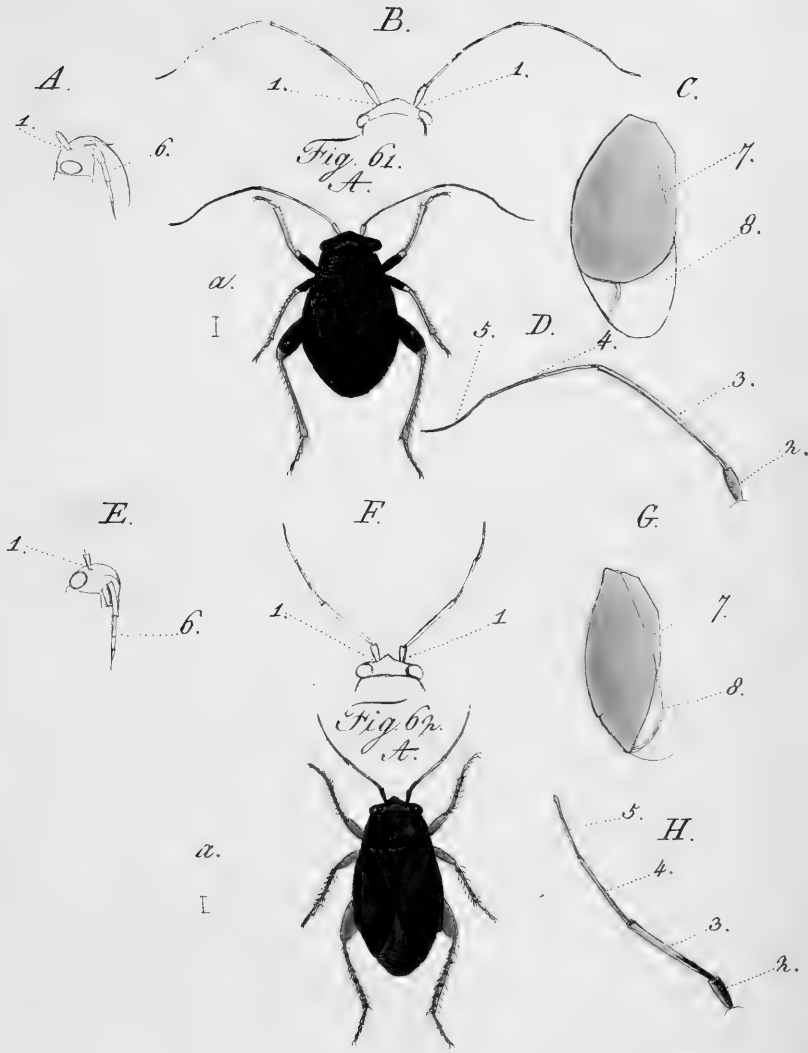

A.B.C.D. Gen. *H. L. T. U. S.*

Fig. 61. *H. pallicornis.*

E. F. G. H. Gen. *A. T. U. S.*

Fig. 62. *A. pulicarius.*

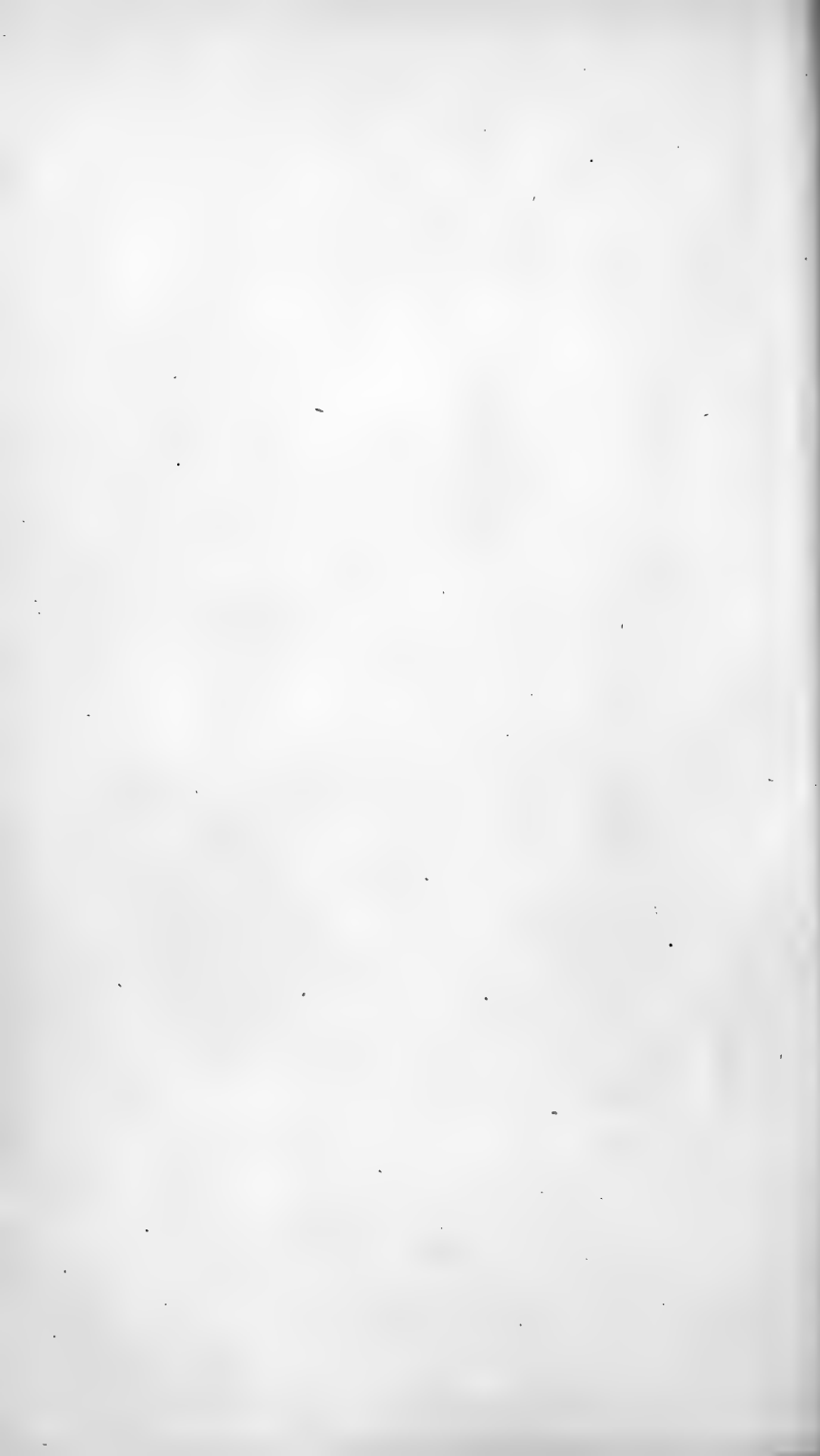



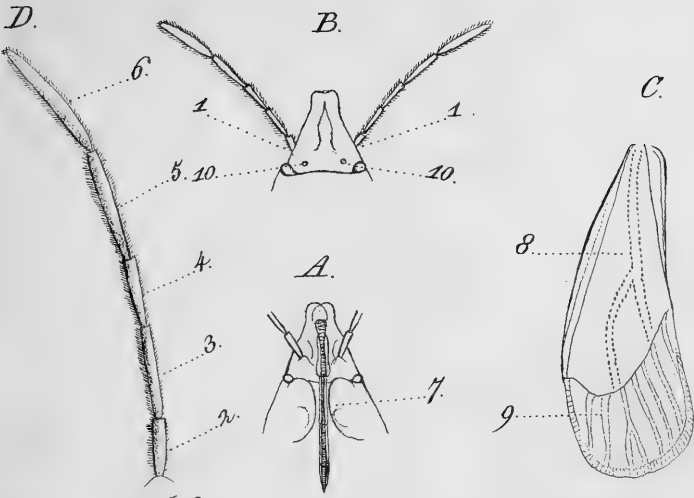

Fig. 63.



A.

Fig. 64.



A.



A.B.C.D. Gen. *ALTA*.  
 Fig. 63. *A. acuminata*. Fig. 64. *A. Klugii*.



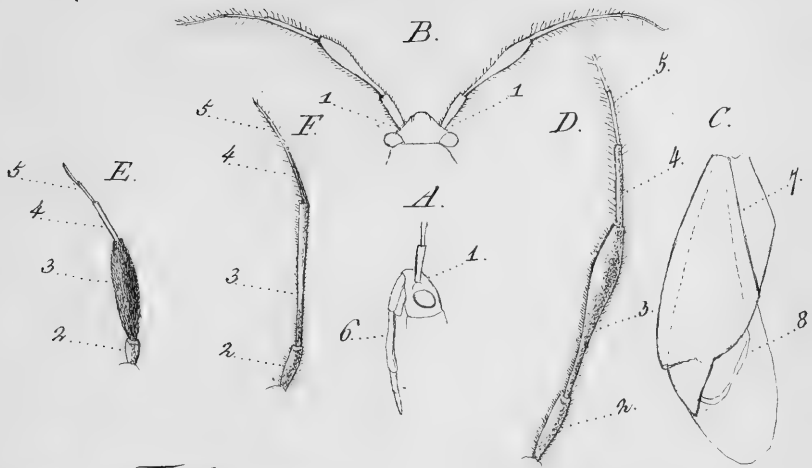

A.B.C.D.E.F. Gen. CAPRUS.  
Fig. 65. C. ater. Fig. 66. C. tibialis. Fig. 67. C. magnicornis.

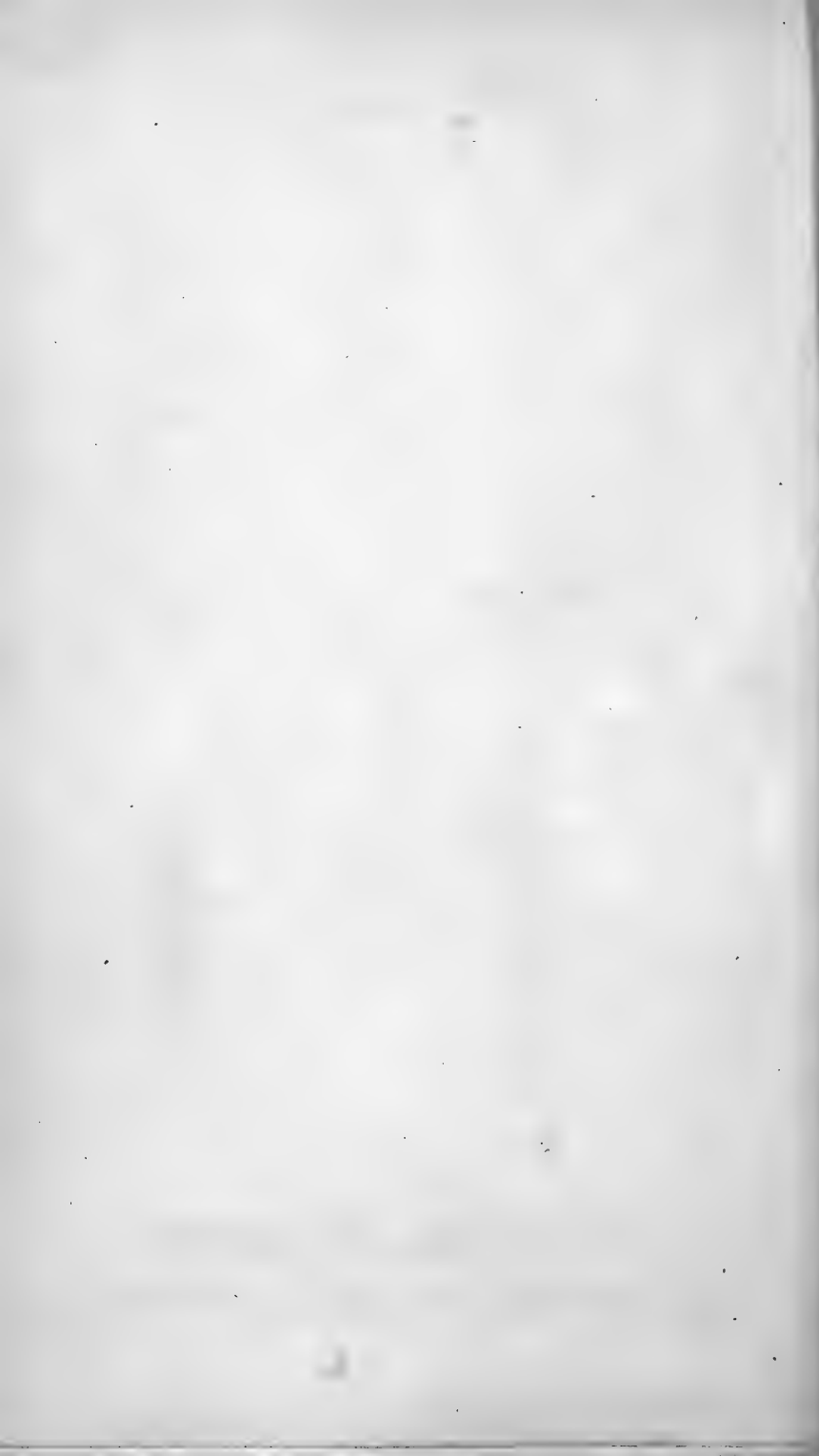

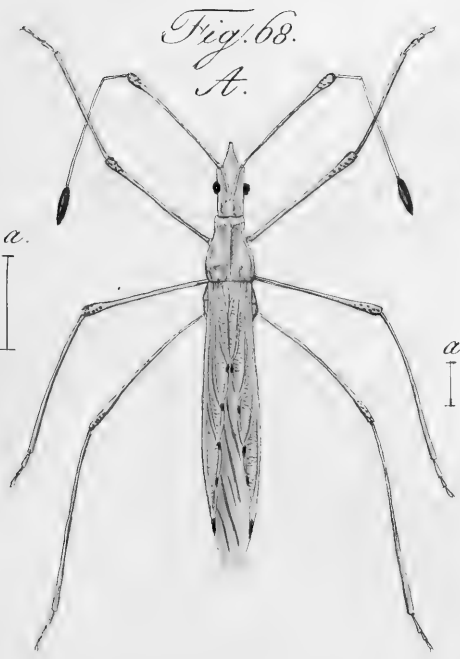
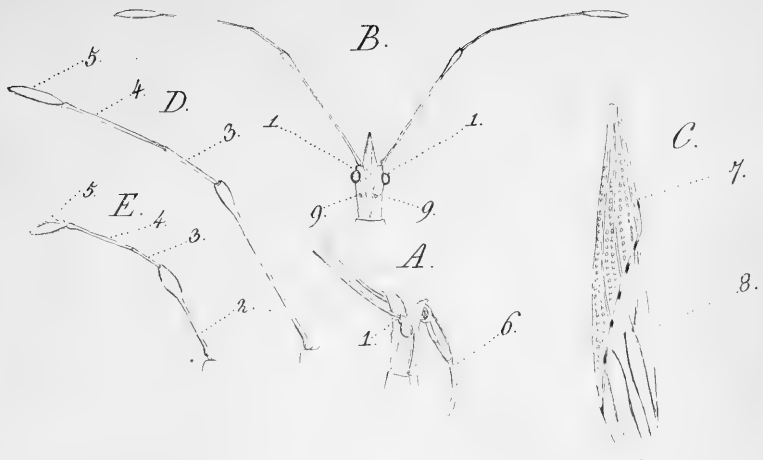

A. B. C. D. E. Gen. *Berytus*.  
 Fig. 68. *B. tipularius*. Fig. 69. *B. clavipes*.

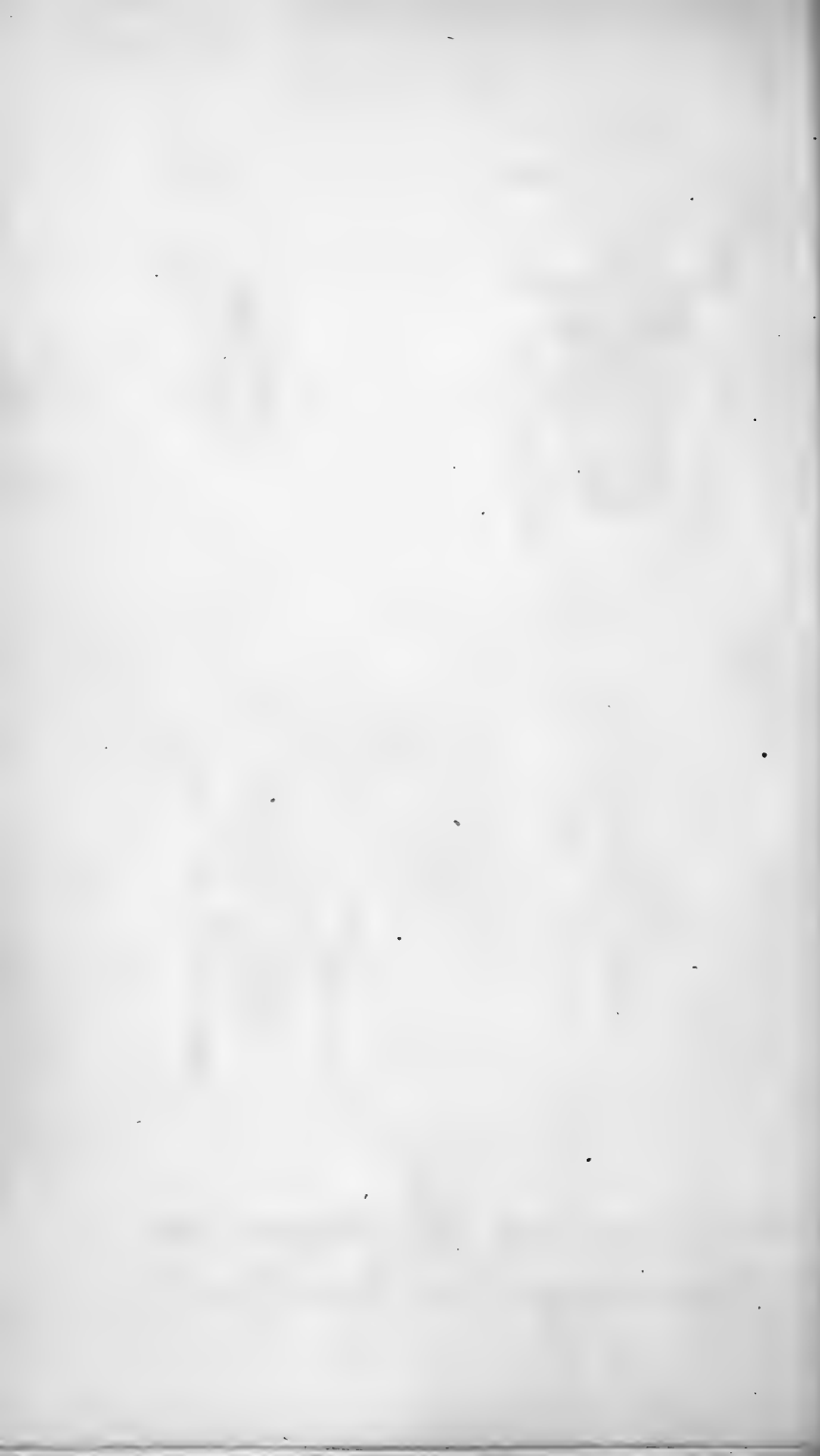

Fig. 70.

A.



Fig. 71.

A.

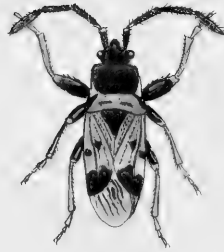

a.  
I

Fig. 72.

A.

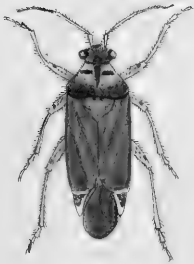
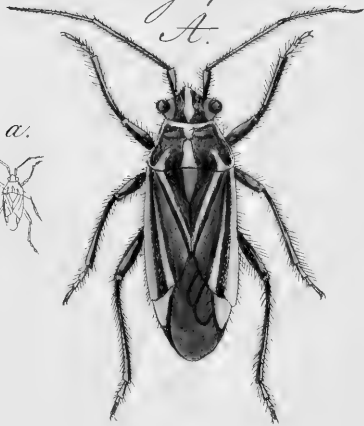

Fig. 73.

A.



a.

a.  
I

70. *Pachymerus Echii*. Fig. 71. *Pachymerus decoratus*.  
72. *Lopus albomarginatus*. Fig. 73. *Lopus Hieracei*.

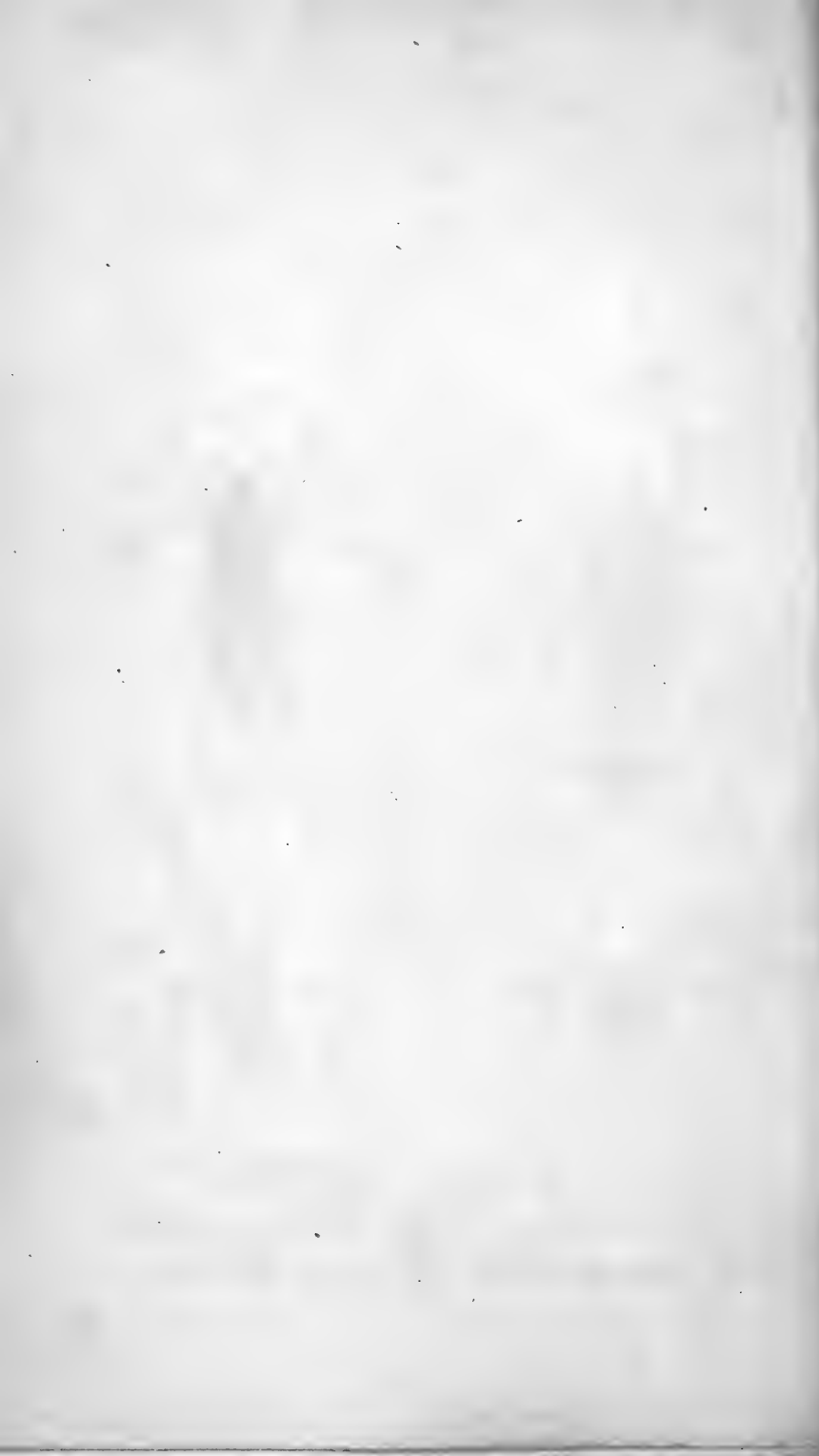



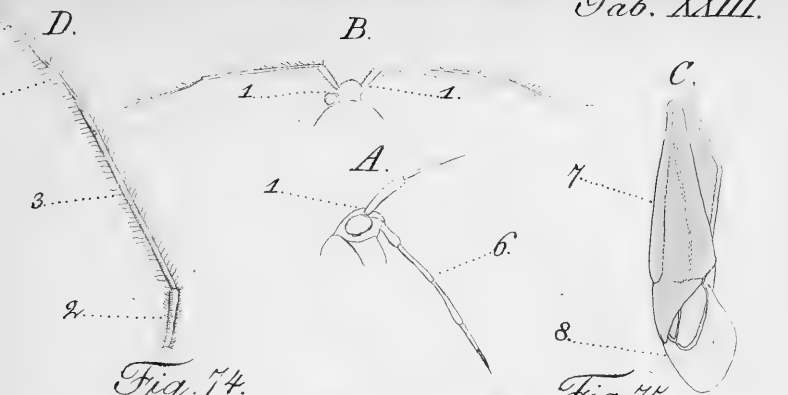

Fig. 74.  
A.

Fig. 75.  
A.



Fig. 76.  
A.

Fig. 77.  
A.



A. B. C. D. Gen. LYGIUS.

74. *L. pabulinus*. Fig. 75. *L. icterocephalus*.

76. *L. contaminatus*. Fig. 77. *L. limbatus*.

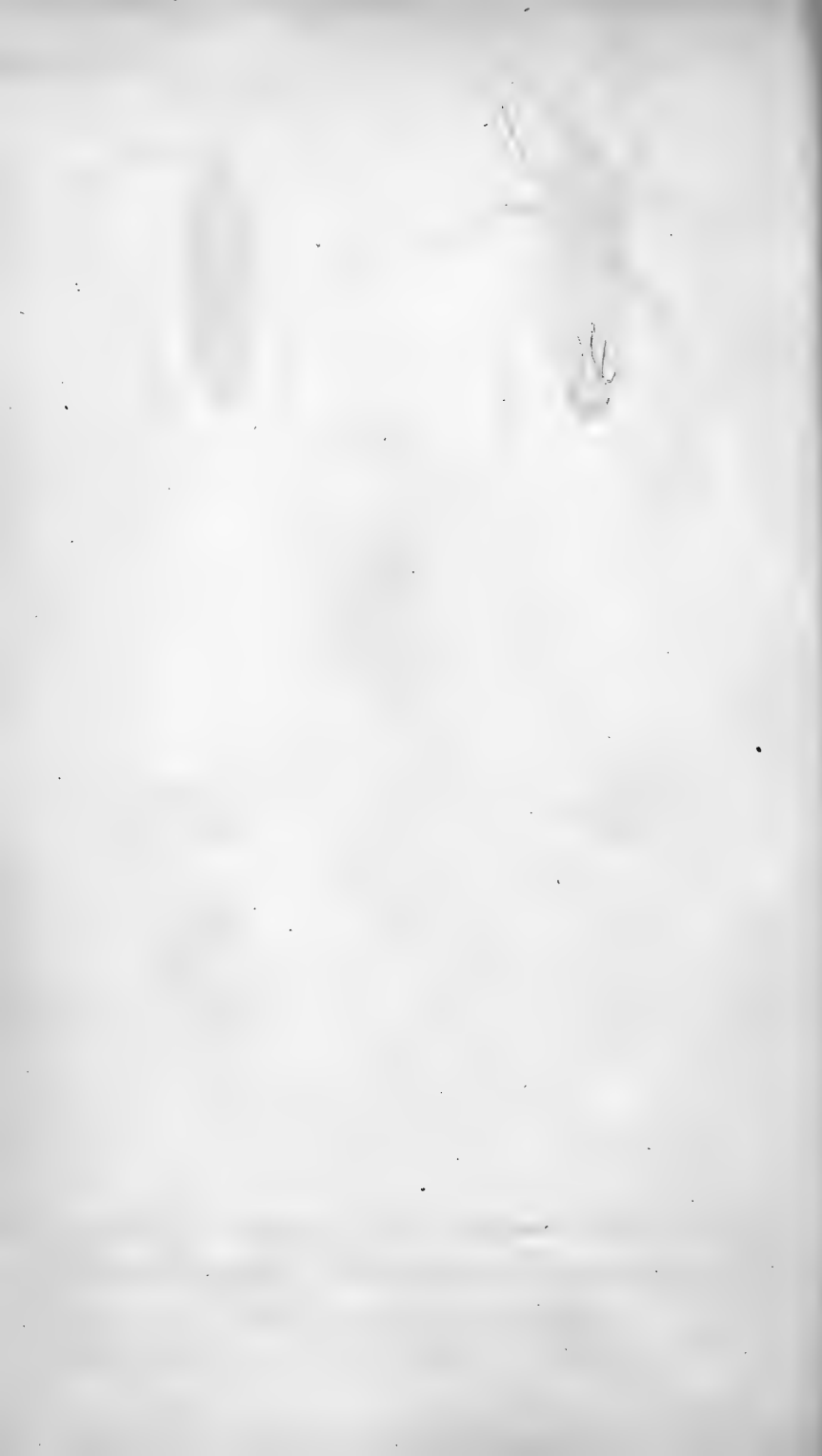

Fig. 78.

A.

a.  
|

Fig. 79.

A.

a.  
|

Fig. 80.

A.

a.  
|

Fig. 81.

A.

a.  
|

Fig. 82.

A.

a.  
|

Fig. 78. *Lygus nassatus*. Fig. 79. *Lygus melanocephalus*.  
 Fig. 80. *Lygus rubricatus*. Fig. 81. *Lygus floralis*.  
 Fig. 82. *Lygus tenellus*.



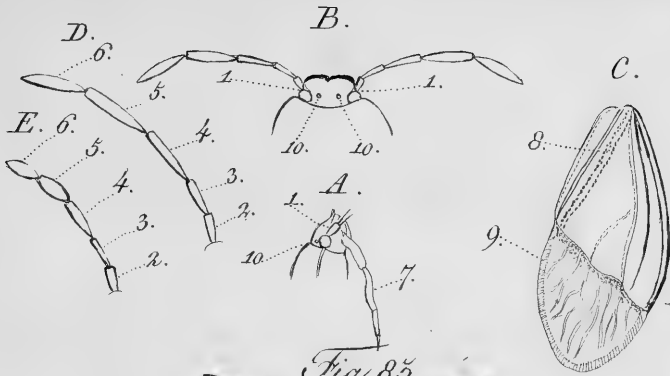

Fig. 85.  
A.

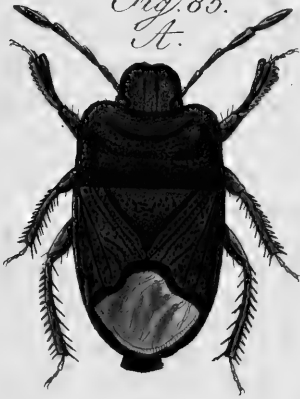

Fig. 85.  
A.

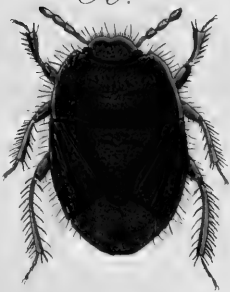
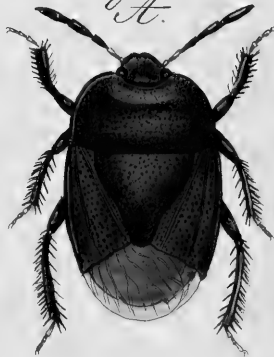

Fig. 84.  
A.



A.B.C.D.E. Gen. CYDNIUS.  
 Fig. 83. C. tristis. Fig. 84. C. nigrita.  
 Fig. 85. C. picipes.

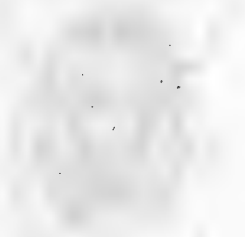

Fig. 87.  
A.



a.



Fig. 86.  
A.



a.



Fig. 89.  
A.

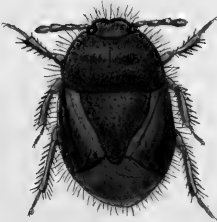

a.



Fig. 88.  
A.



a.



Fig. 86. *Cydnius albomarginatus*. Fig. 87. *C. morio*.  
Fig. 88. *C. biguttatus*. Fig. 89. *C. flavicornis*.

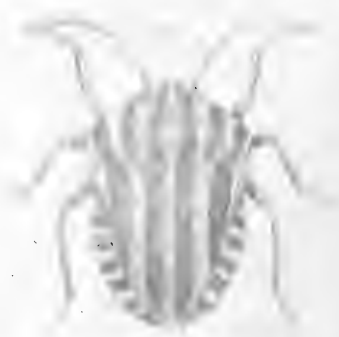

Faint text at the bottom of the page, possibly a title or description, which is mostly illegible due to fading.



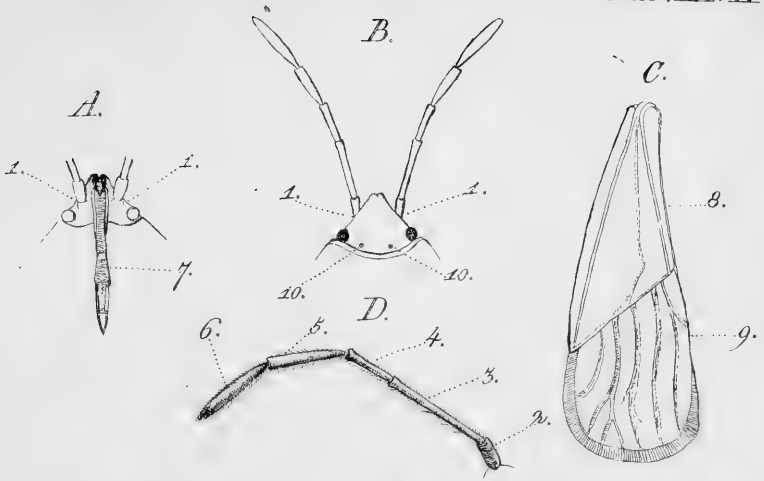

Fig. 90.



Fig. 91.



A-D. Gen. SCUTELLER.

Fig. 90. *S. nigrolineata*. Fig. 91. *S. semipunctata*.

Small 200

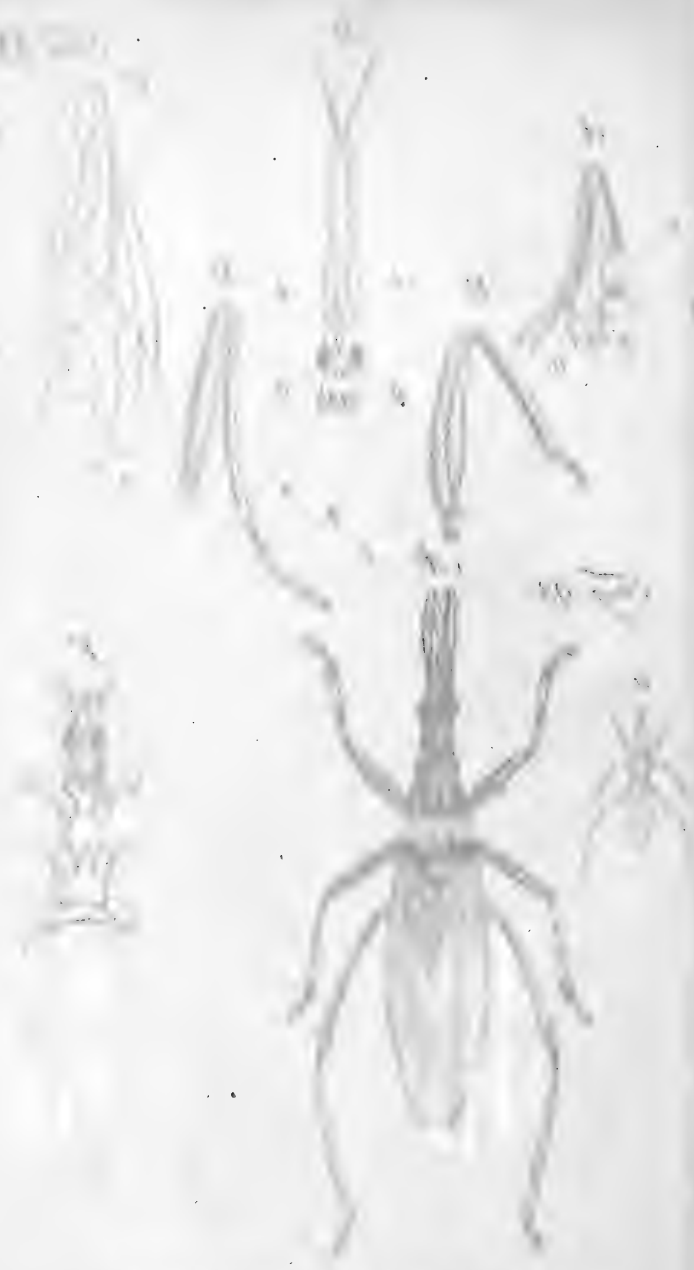

SCARABAEUS - 271  
 Scarabaeus

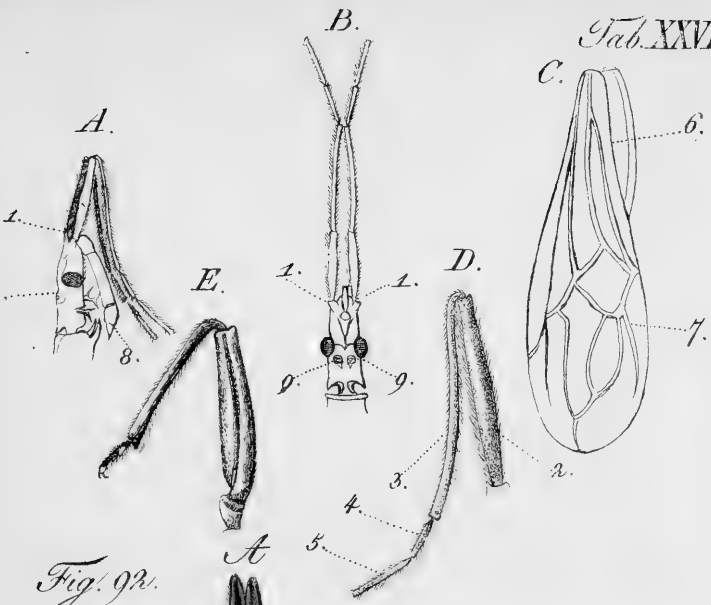
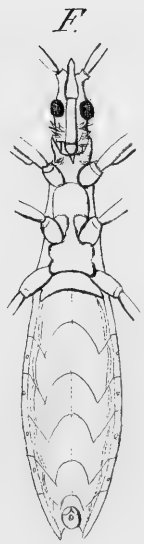

Fig. 92.



A-F. Gen. *OCHETOPUS*.  
 Fig. 92. *O. spinicollis*.



Illustrations of insects, including a fly and three beetles.

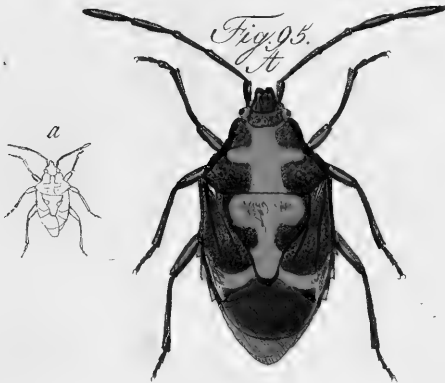
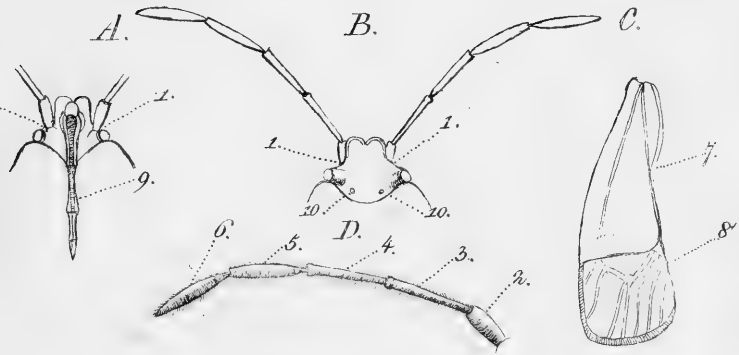

A — D. STERACINIA.

Fig. 93. *St. festiva*. Fig. 94. *St. olivacea*.  
Fig. 95. *St. cruciger*.



*Musca domestica* L.

B.

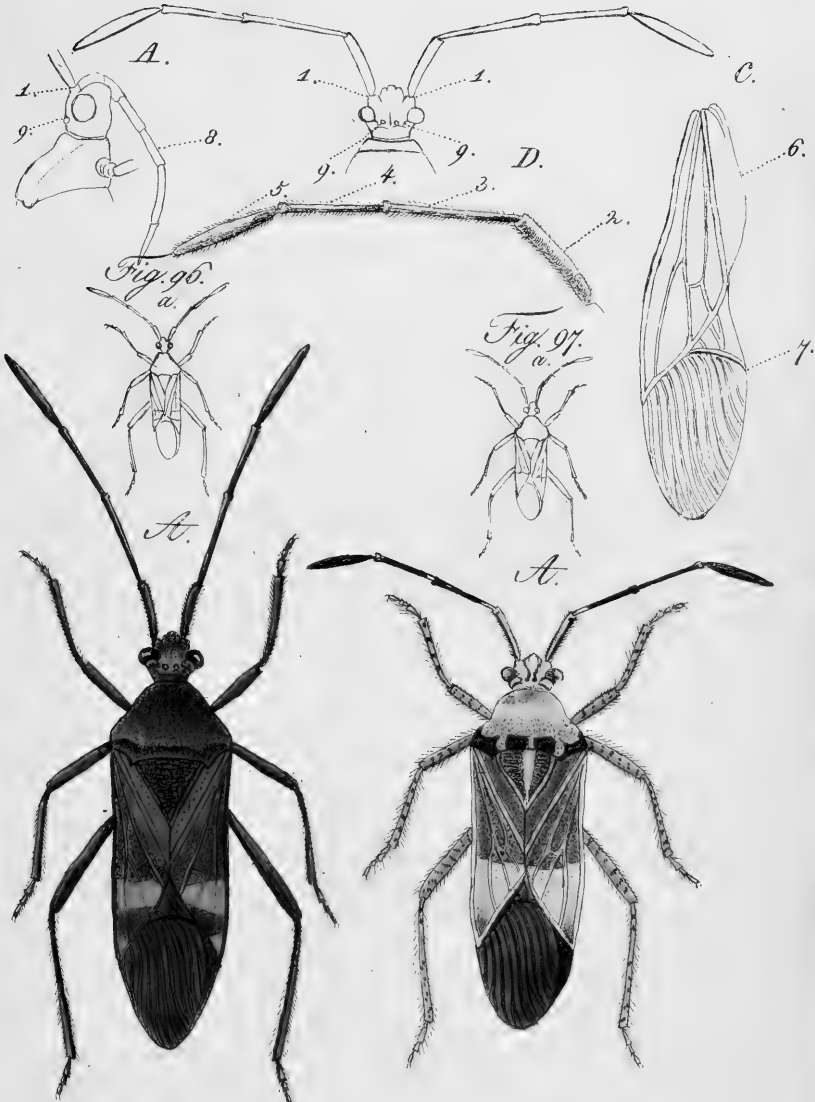

A - D. *HYSELONOTUS*.

Fig. 96. *H. interruptus*. Fig. 97. *H. dimidiatus*.



14

15

16

17

18

19



Fig. 98.  
A.



Fig. 99.  
A.



D.



Fig. 100.  
A.

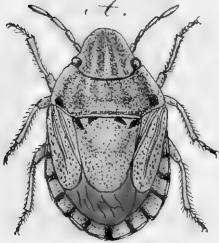
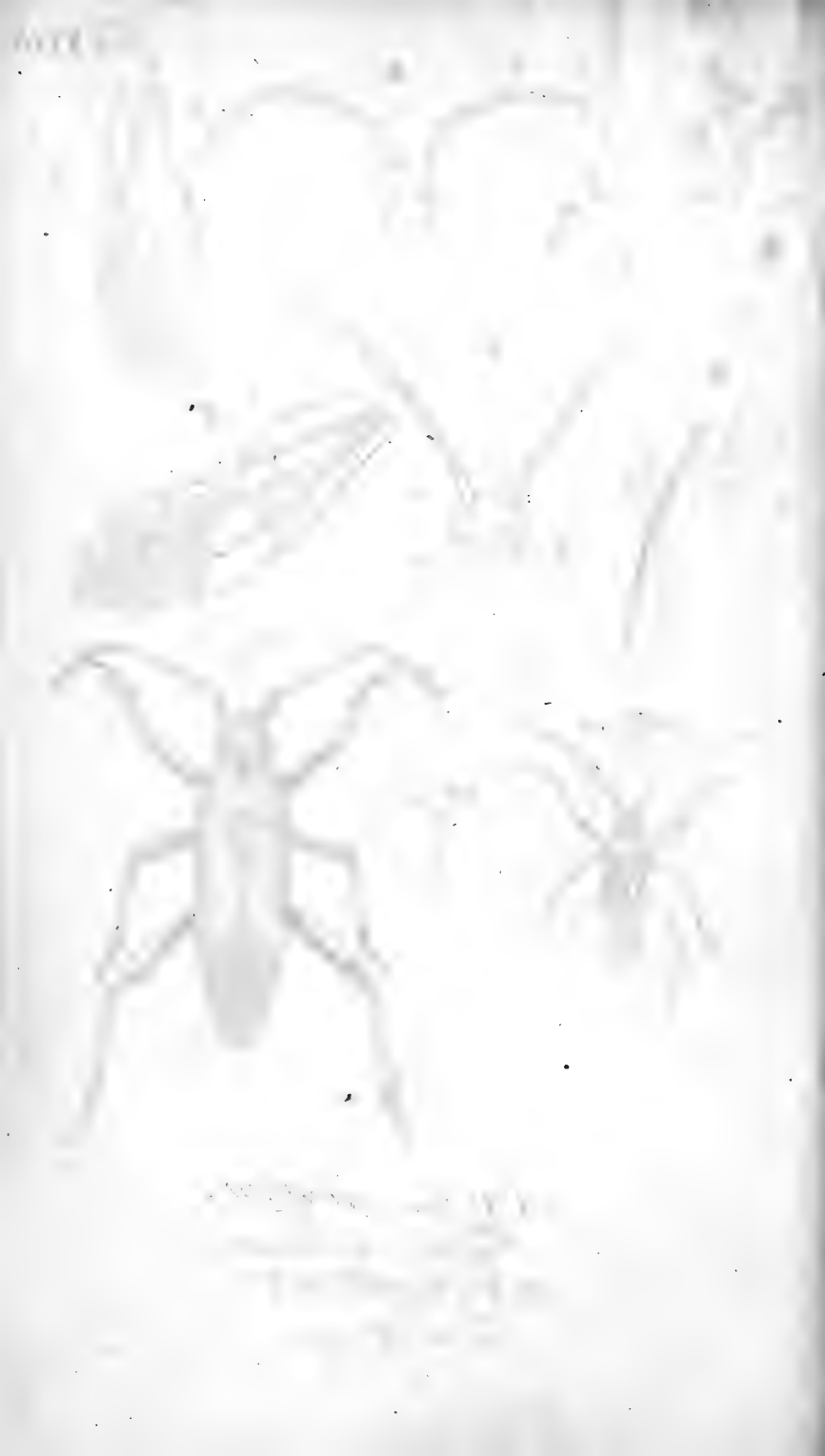

Fig. 100. B.



Fig. 98. *Cydnus dubius* Fig. 99. *Cydnus bicolor*.  
A-D. Gen. SCNCCP. II.  
Fig. 100. *S. umbrinus*.



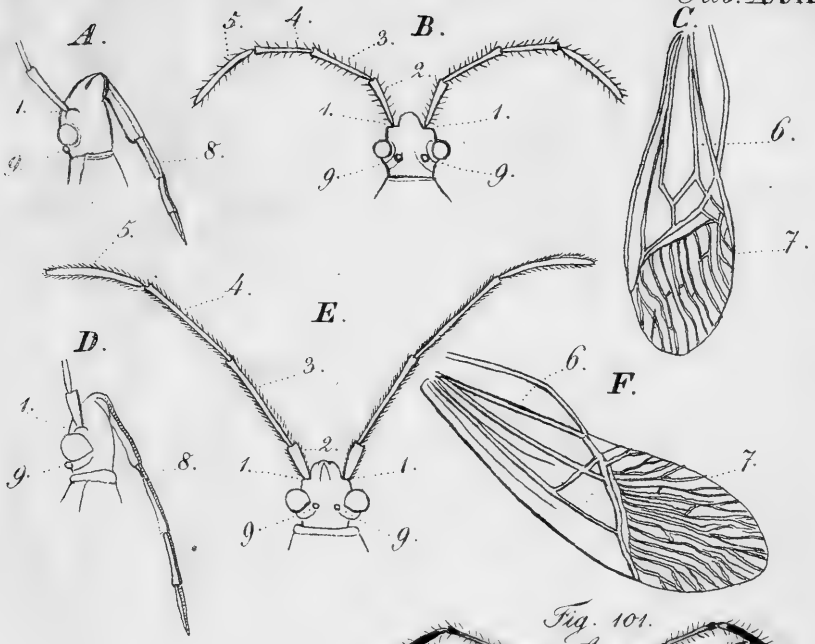

Fig. 101.  
A.



Fig. 102.



A. C. Gen. ACYDUS.  
 Fig. 101. A. calcaratus.  
 D. F. CCPTORUS.  
 Fig. 102. C. rufus.



Faint, illegible text at the bottom of the page, possibly a title or description.

Fig. 103.  
A.



Fig. 104.  
A.



Fig. 105.  
A.



Fig. 106.  
A.



*Phytocoris.*

Fig. 103. *P. binotatus.*

Fig. 105. *P. scutellaris.*

Fig. 104. *P. ferrugatus.*

Fig. 106. *P. erythrophthalmus.*



Fig. 107.  
A.



Fig. 108.  
A.



Fig. 109.  
A.



Fig. 110.  
A.



Fig. 111.  
A.



*Phytocoris.*

Fig. 107. *P. femiflavus.*

Fig. 108. *P. Dalmanni*

Fig. 109. *P. flavo-varius.*

Fig. 110. *P. Partinacae.*

Fig. 111. *P. tripustulatus.*



Faint, illegible text or markings at the bottom of the page, possibly a signature or a title.



Fig. 112.  
A.



Fig. 113.  
A.



Fig. 114.  
A.



*Phytocoris.*

Fig. 112. *P. pratensis.*      Fig. 113. *P. campestris.*  
Fig. 114. *P. lateralis.*



Fig. 115.  
A.



Fig. 116.  
A.



Fig. 117.  
A.



Fig. 118.  
A.



*Pachymerus.*

Fig. 115. *P. pyrraticus.* Fig. 116. *P. rusticus.*  
Fig. 117. *P. sabulosus.* Fig. 118. *P. staphiliniformis.*



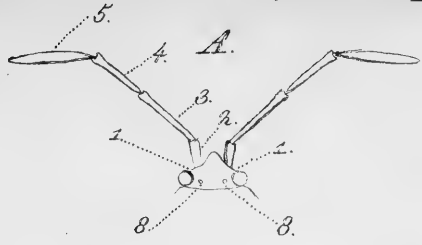
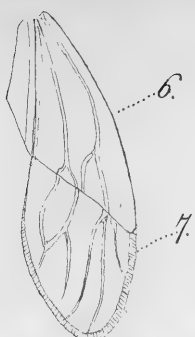
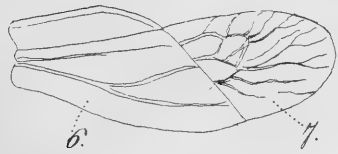
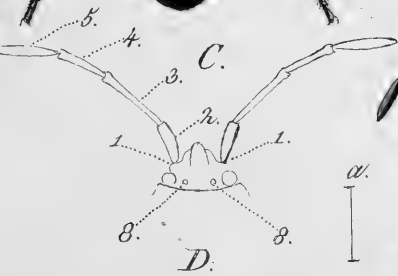

Fig. 119.  
A.

Fig. 120.  
A.



Fig. 121.  
A.



A. B. Gen. *LYGAEUS*.

Fig. 119. *L. saxatilis*. Fig. 120. *L. unifasciatus*.

C. D. Gen. *PLETYPNICTUS*.

Fig. 121. *P. aegyptius*.



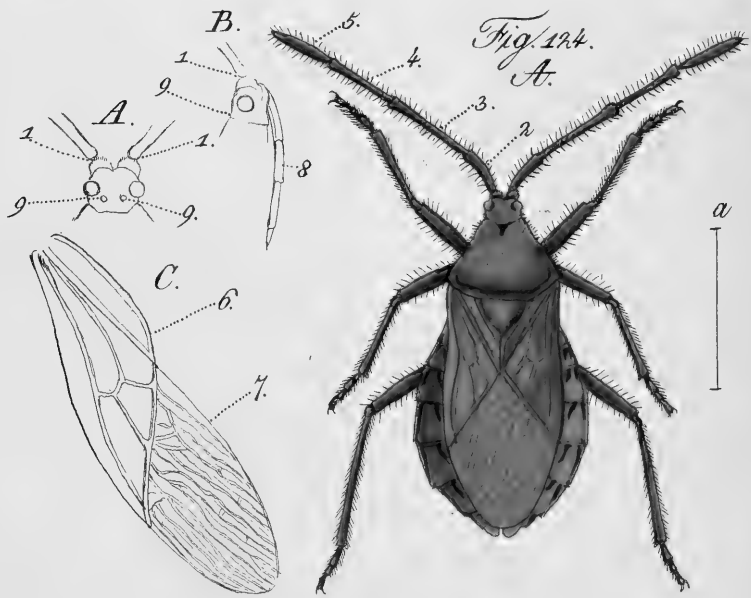
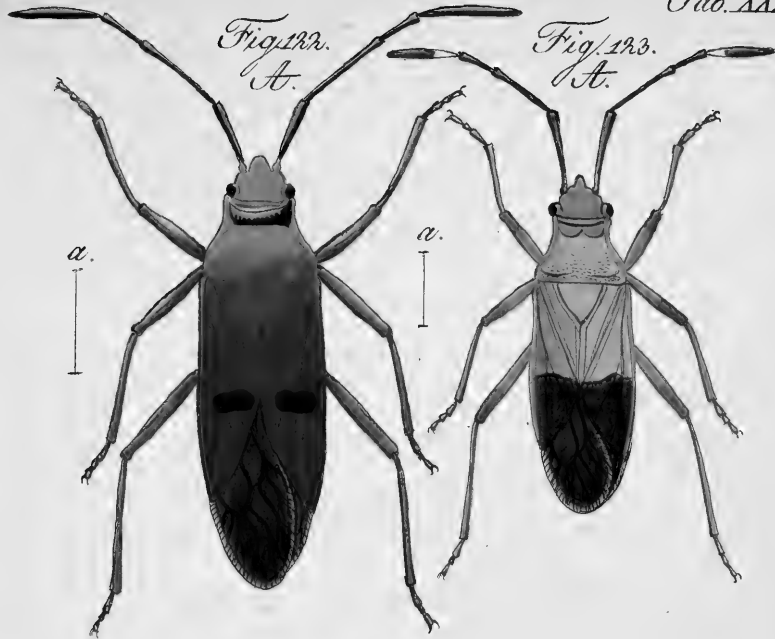

Fig. 122. *Pyrhocoris Königi*. Fig. 123. *P. annulus*.  
 A-C. Gen. *CORCORIS*.  
 Fig. 124. *C. cinnamomeus*.





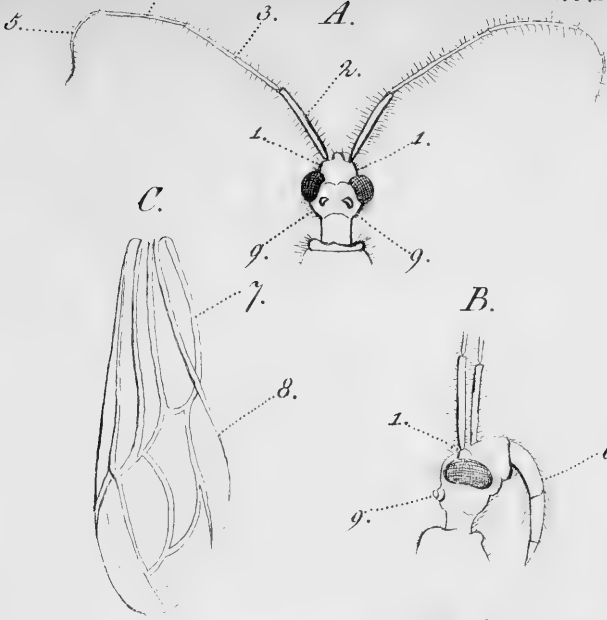

Fig. 125.

Fig. 126.



A-C. Gen. *REDUVIUS*.

Fig. 125. *R. personatus*. Fig. 126. *R. flavovarius*.



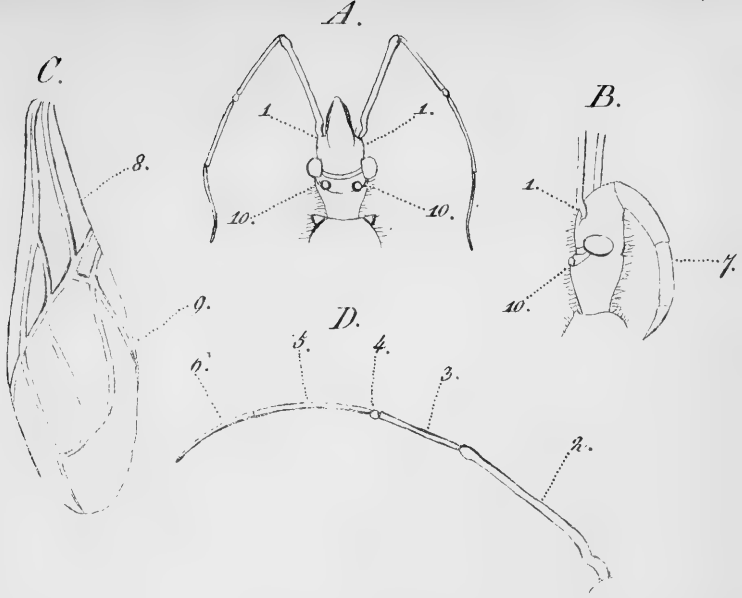

Fig. 128.  
A.



Fig. 127.  
A.



A-D. Gen. PEZOMACHUS.  
 Fig. 127. *P. cruentus*. Fig. 128. *P. annulatus*.



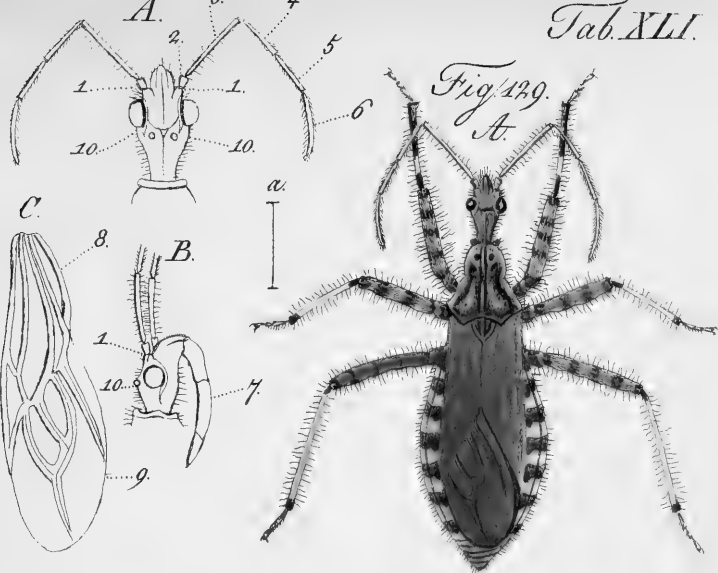

Fig. 129.  
A.

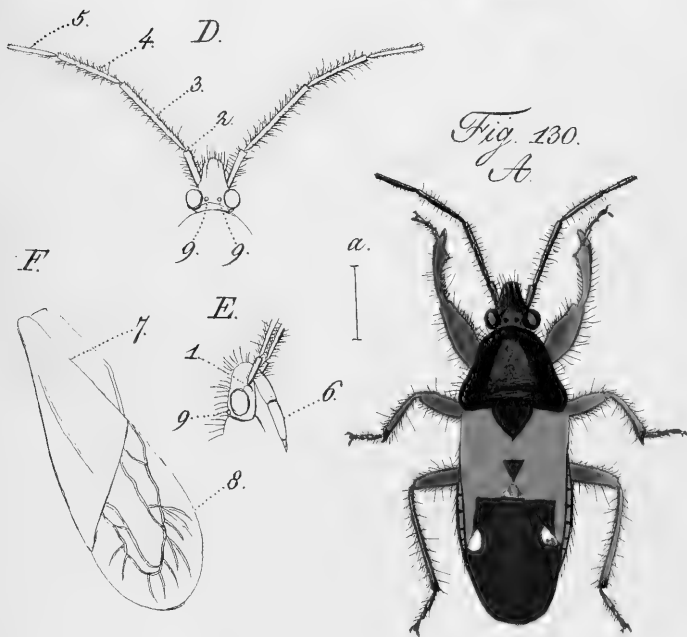

Fig. 130.  
A.

A-C. Gen. *COLLTOCORIS*.

Fig. 129. *C. griseus*.

D-F. Gen. *NABIS*?

Fig. 130. *N. guttula*.



B.

C.

D.

E.

A.

6

4

3

2

1

7

F.

Fig. 131. a.

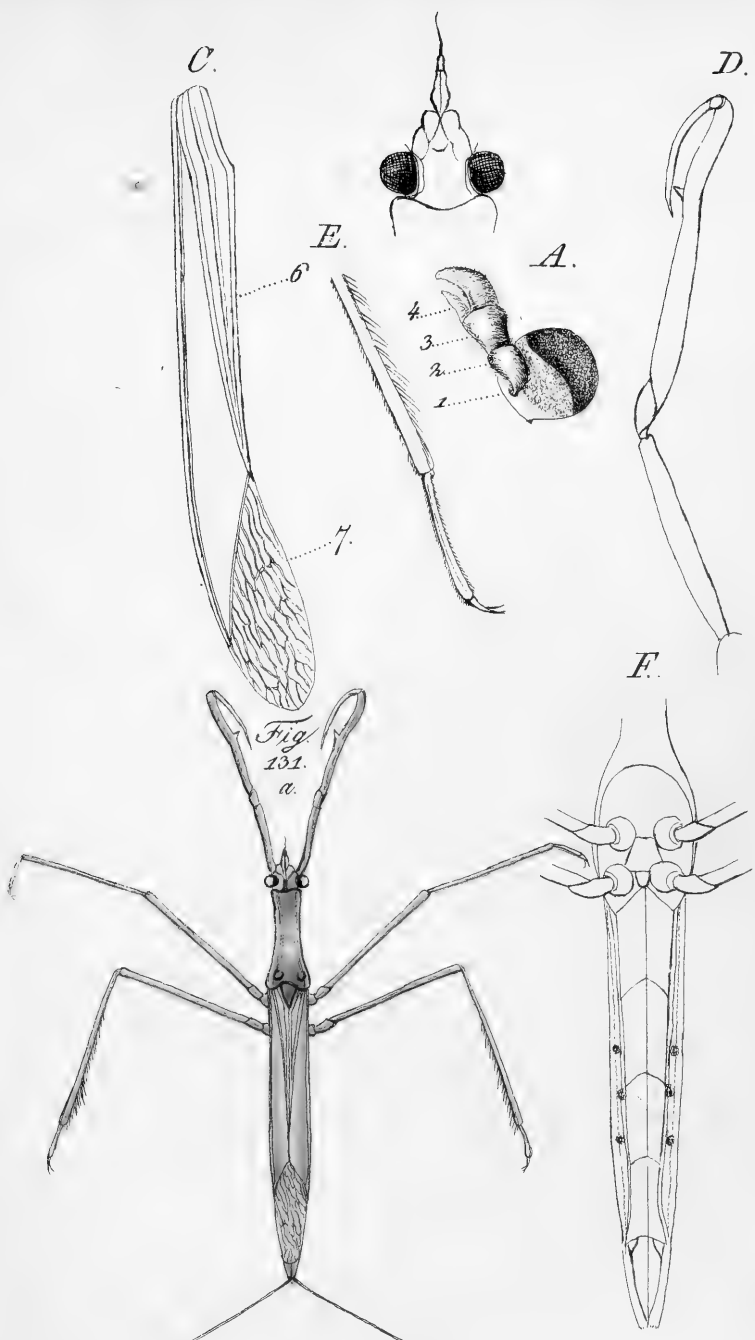

A - F. Gen. *REANATRE*.  
Fig. 131. *R. linearis*.





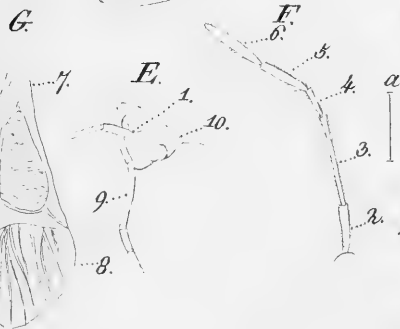
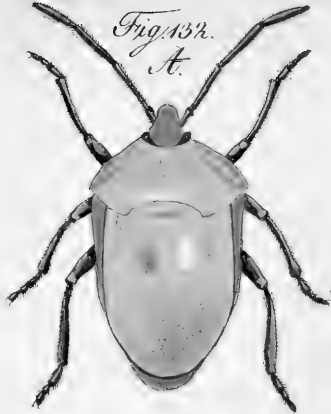
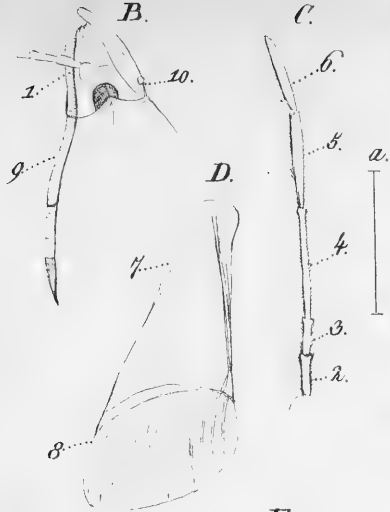
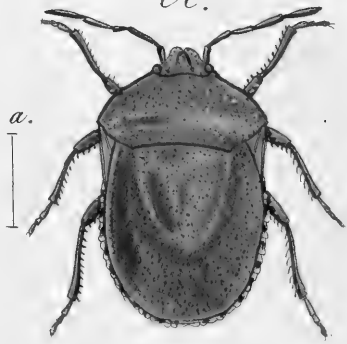

Fig. 135.  
A.



Fig. 134.  
A.



B. D. Gen. TECTOGOPUS.

Fig. 132. T. cyanipes.

E. G. Gen. VENTOGOPUS.

Fig. 133. V. Nigellae Fig. 134. V. pedemontanus.

Fig. 135. V. albolineatus.

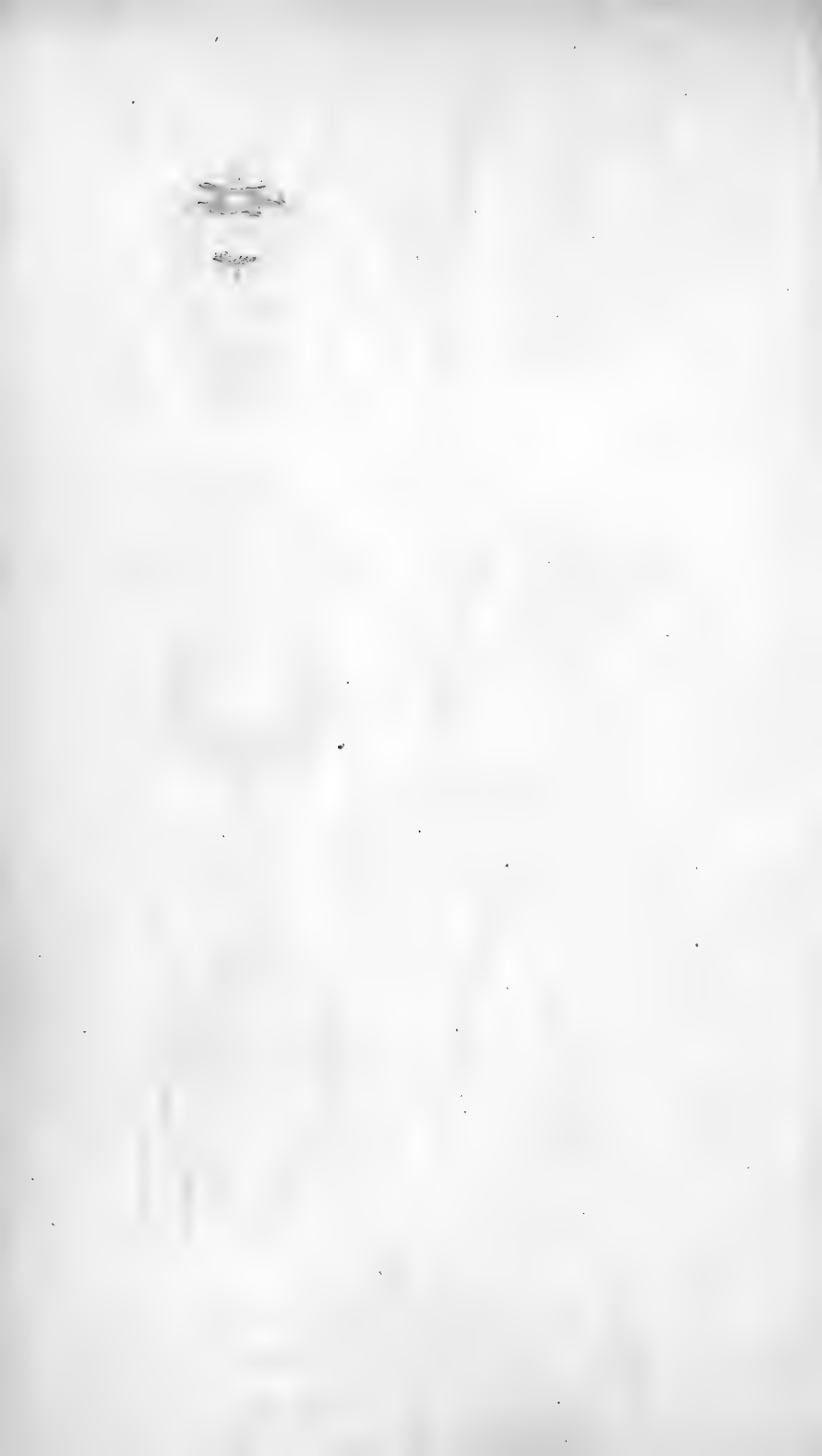

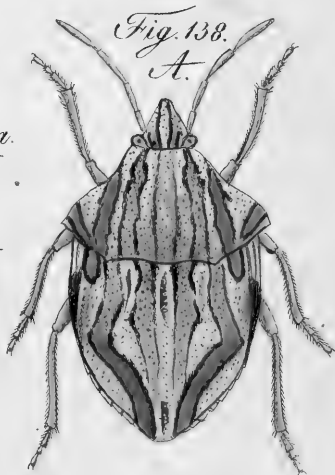
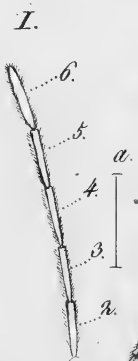
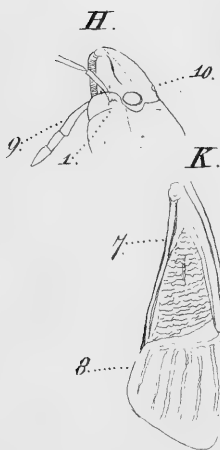
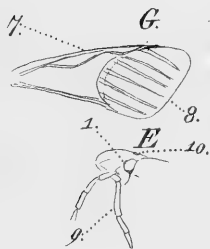
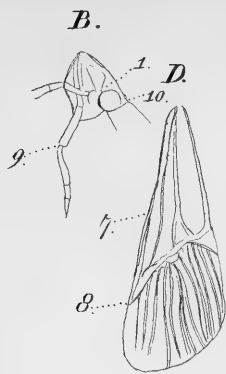

B - D. Gen. *CHEMPOCOPUS*.  
 Fig. 136. C. *Stollii*.  
 E - G. Gen. *CLOROCOPUS*.  
 Fig. 137. G. *lobus*.  
 H - K. Gen. *PYLLOCOPUS*.  
 Fig. 138. P. *purpureolineatus*.



Tab. XLV.  
Fig. 139.

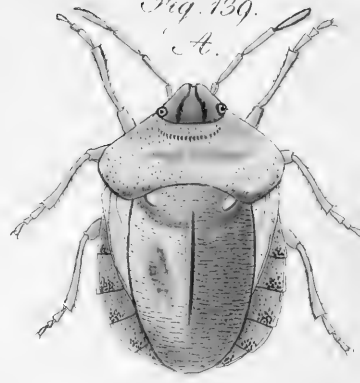

Fig. 140.  
A.



B.



C.

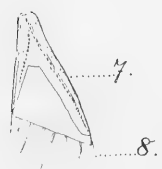

A.

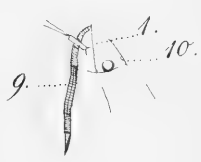

Fig. 141.  
A.



D.



Fig. 139. *Bellocoris maurus*. Fig. 140. *B. pictus*.  
A-C. Gen. *Telypocoris*.  
Fig. 141. *T. scarabaeoides*.



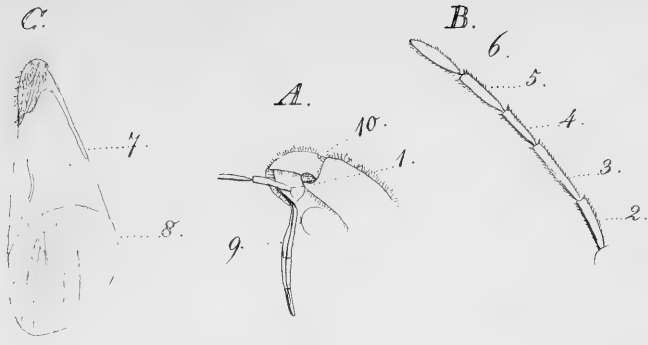

Fig. 143.  
A.



Fig. 144.  
A.

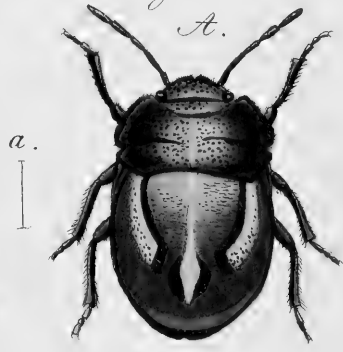
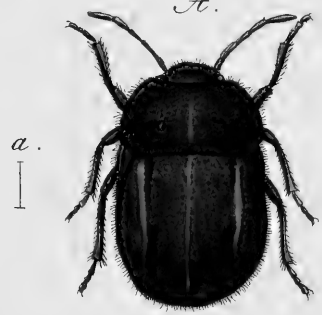
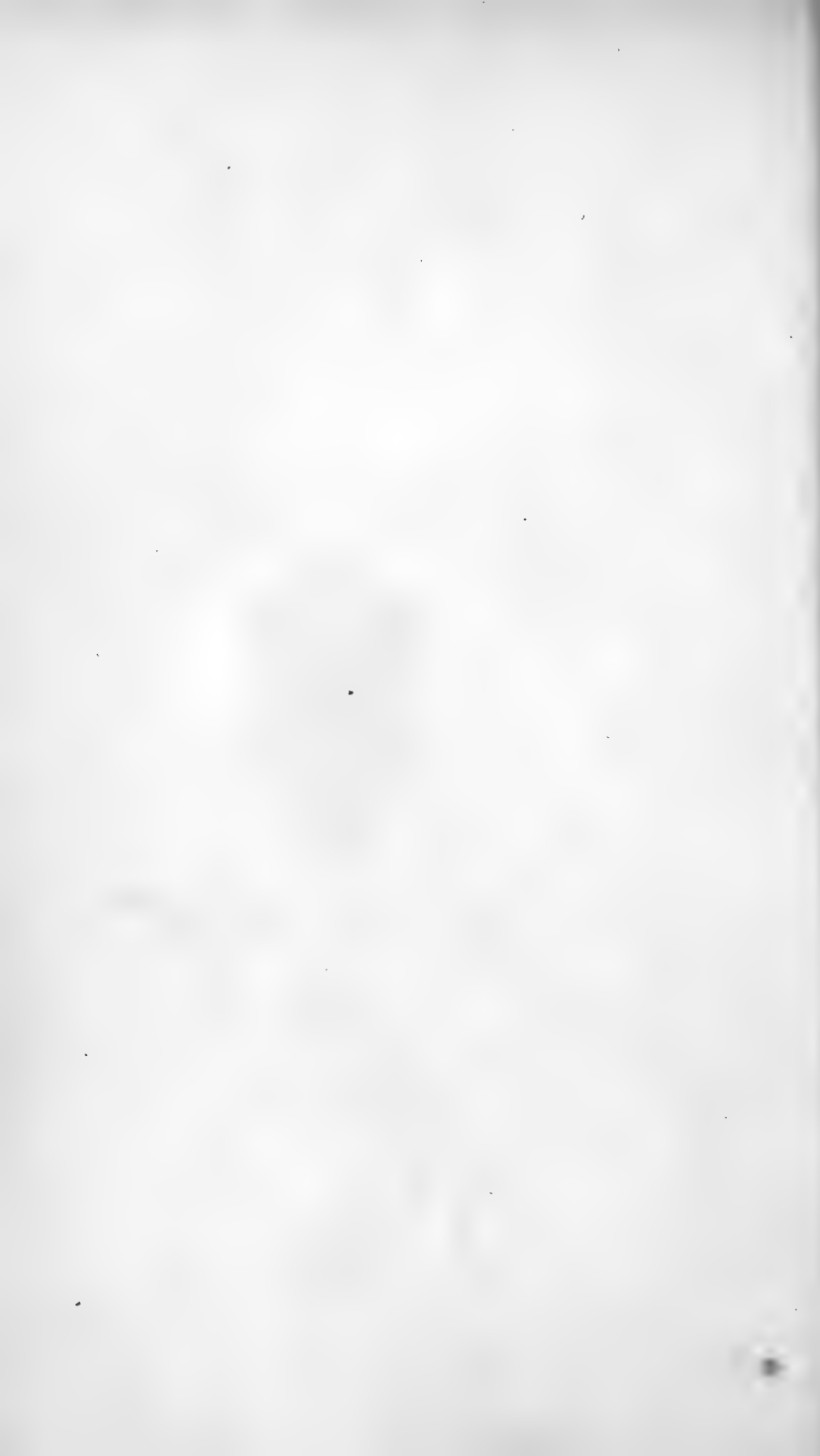

Fig. 142.  
A.



A-C. Gen. *UPLIPOCCRITUS*.  
 Fig. 142. *U. fuliginosus*. Fig. 143. *U. niturus*.  
 Fig. 144. *U. dorsalis*.





D.

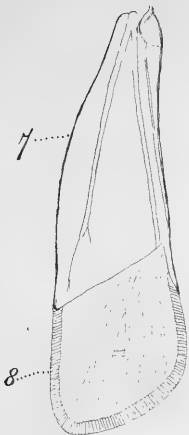

B.

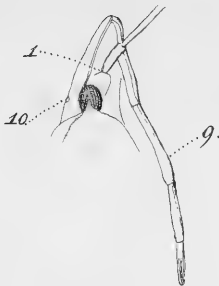

C.



Fig. 145.  
A.



F. 6.

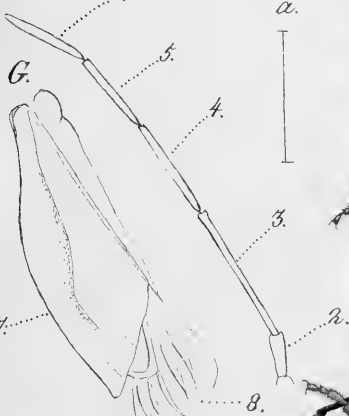
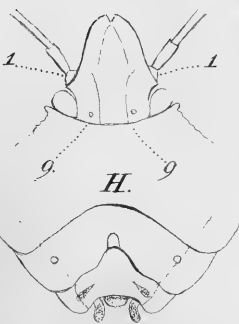

Fig. 146.  
A.



E.



H.

B-D. Gen. *TROPICOPUS*.

Fig. 145. *T. rufipes*.

E-H. Gen. *EMPTICOPUS*.

Fig. 146. *E. variolosus*.



E.

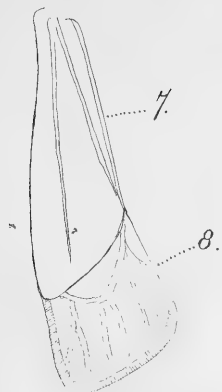

C.

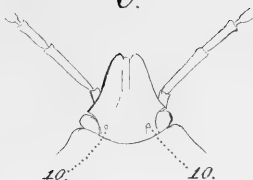

D.

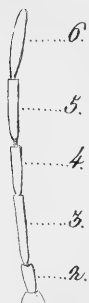

B.

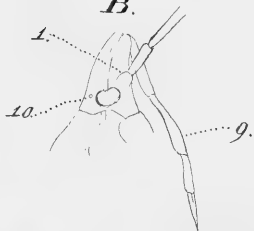

Fig. 147.  
A.

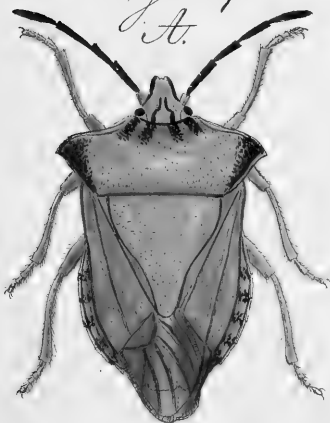

Fig. 148.  
A.



a.



a.



B-E. Gen. *PENTATOMA*.

Fig. 147. *P. nigricornis*. Fig. 148. *P. Eröngii*.

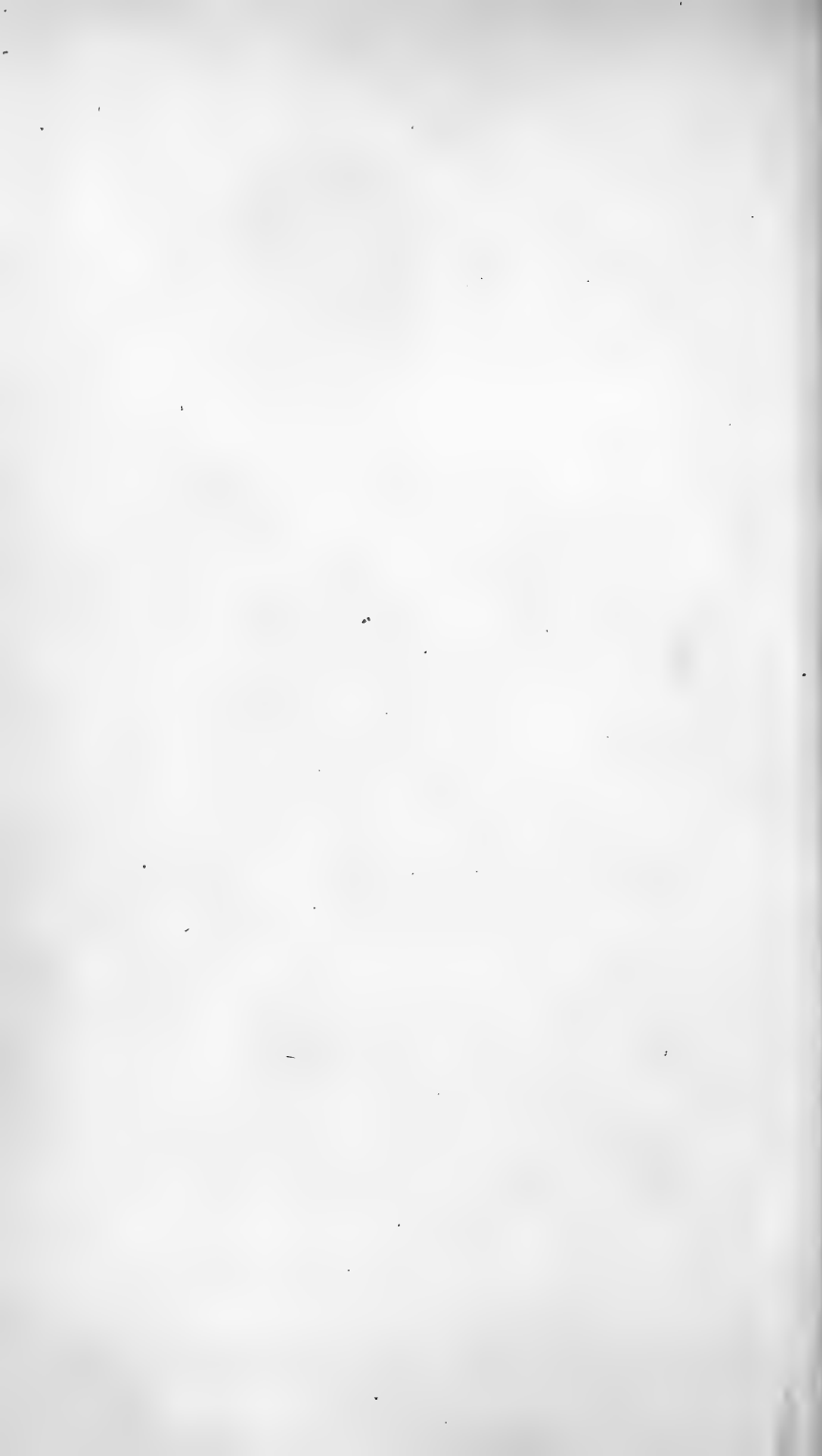
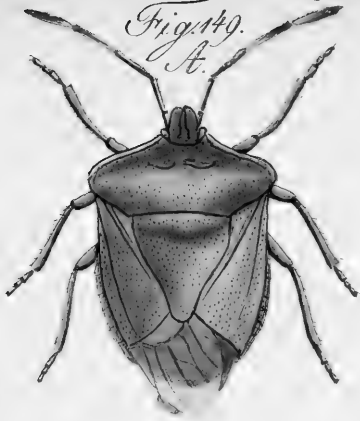

Fig. 149.  
A.



a.  
|  
|

Fig. 150.  
A.



a.  
|  
|

Fig. 151.  
A.



a.  
|  
|

*Pentatoma.*

*(Fig. 149. P. prasinum, Fig. 150. P. juniperinum,  
Fig. 151. P. purpuripennis.)*



Fig. 152.  
A.

a.  
|

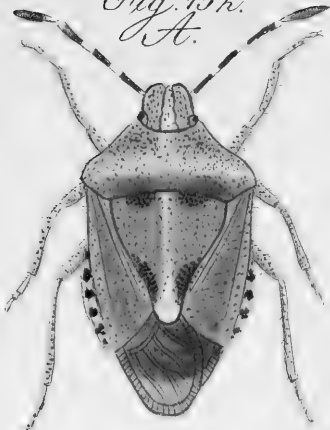

Fig. 153.  
A.

a.  
|



Fig. 154.  
A.

a.  
|

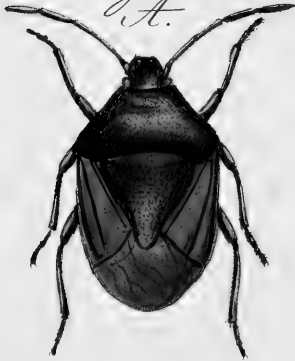

*Pentatoma.*  
Fig. 152. *P. baccarum.* Fig. 153. *P. vernalis.*  
Fig. 154. *coeruleum.*





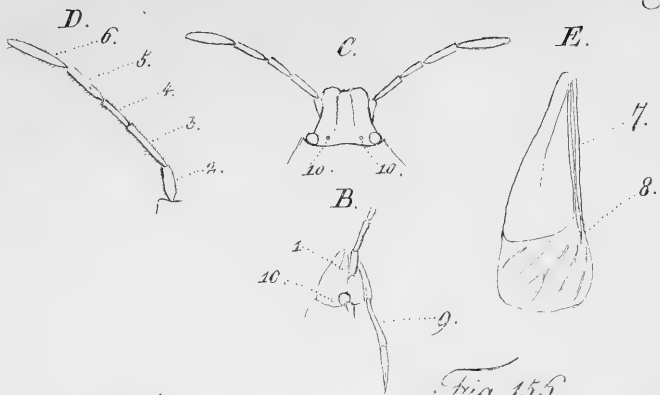

Fig. 155.  
A.



a.

Fig. 156.  
A.



a.

Fig. 157.  
A.



a.

B. E. Gen. *Elytra* *Perla*,  
 Fig. 155. *E. perlatus*. Fig. 156. *E. bipunctatus*.  
 Fig. 157. *E. punctatus*.

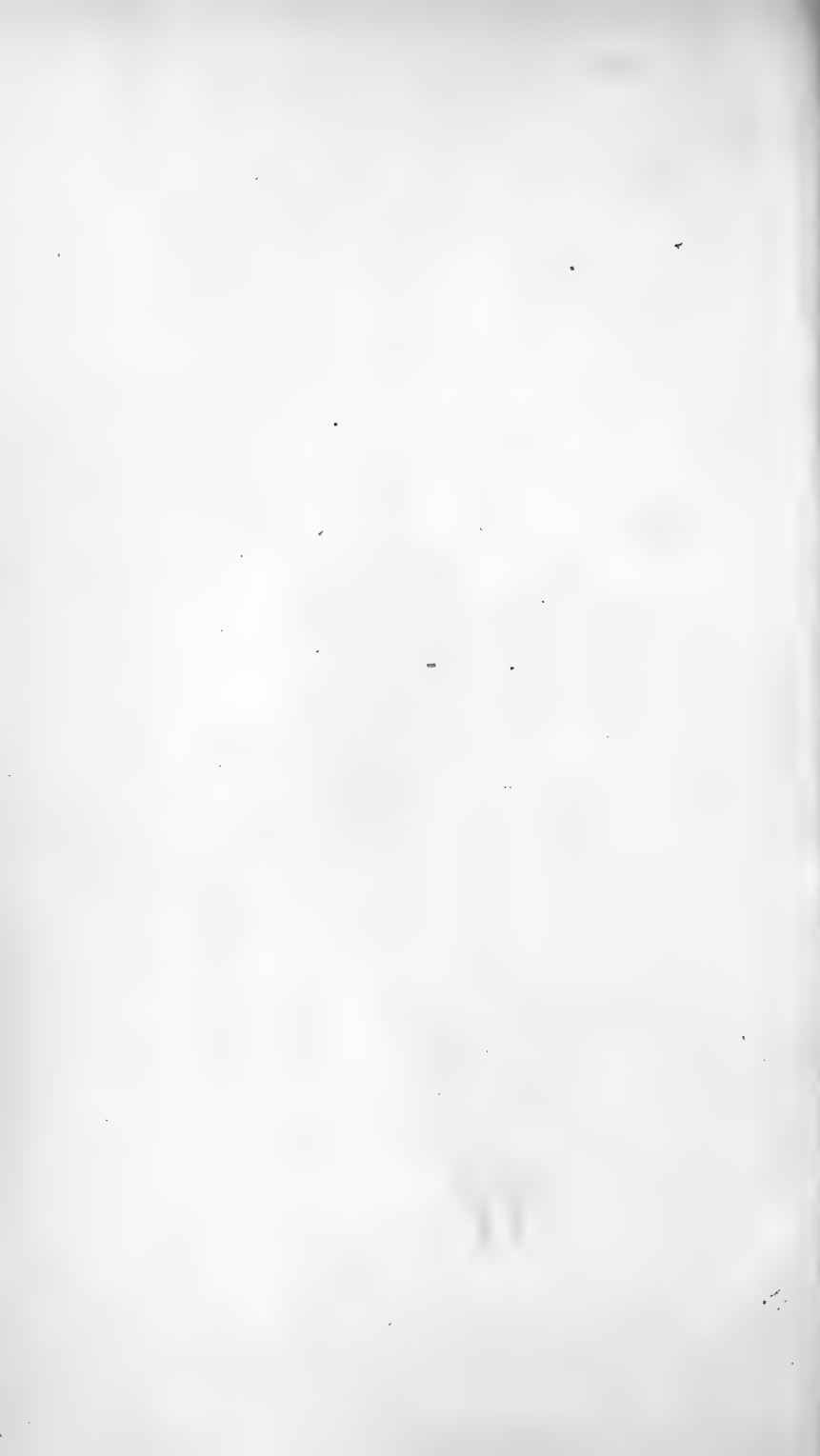

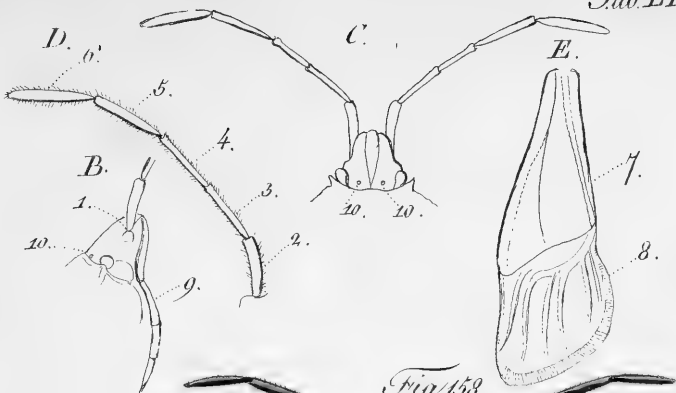

Fig. 158.  
A

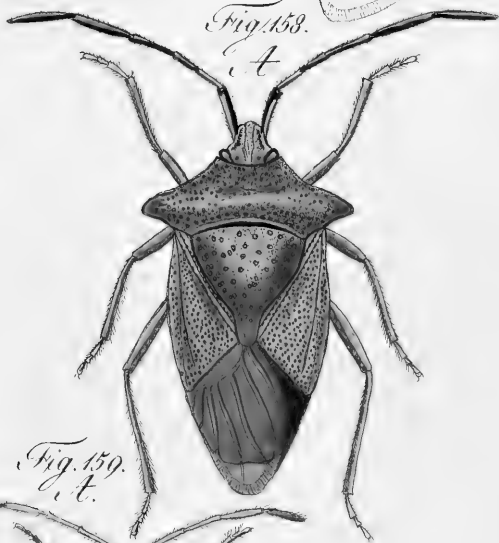

Fig. 159.  
A



B-E Gen. *CLINDORPHIS*,

Fig. 158. *C. haemorrhoidalis*. Fig. 159. *C. ferrugator*.



Fig. 160.  
A.

a.  
|



Fig. 161.  
A.

a.  
|

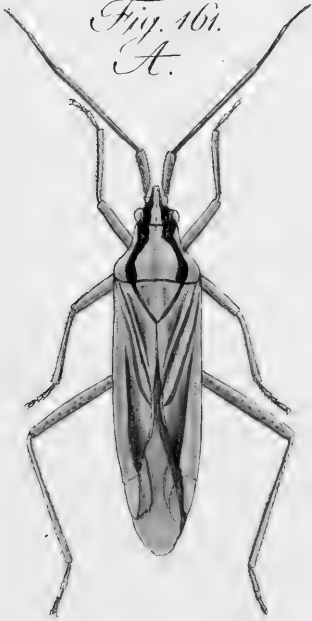
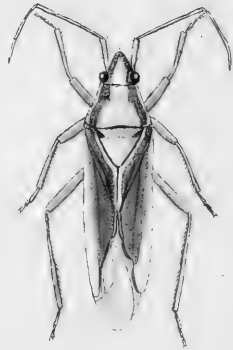

Fig. 162.  
A.

a.  
|



*Miris.*

Fig. 160. *M. dolabratus* Fig. 161. *M. mucronatus*.  
Fig. 162. *M. albidus*.





*Miris.*

Fig. 163. *M. erraticus*, Mos. Fig. 164. *M. erraticus*, Ven.

Fig. 165. *M. virens.*



*Scarabaeus* *sp.*

Illustration of the Scarabaeus beetle, showing the whole insect and a detail of its head and thorax.





Fig. 166.  
A.



Fig. 168.  
A.



Fig. 167.  
A.



B. E. Gen. SALIDA.

Fig. 166. *S. riparia*. Fig. 167. *S. saltatorum*.

Fig. 168. *S. elegantula*.



Faint text at the bottom of the page, possibly a title or footer, which is illegible due to blurriness.

Fig. 169.  
A.



Fig. 171.  
A.



Fig. 170.  
A.



Fig. 172.  
A.



*Phytocoris.*

Fig. 169. *P. lateralis.* Fig. 170. *P. marginatus.*  
Fig. 171. *P. cordiger.* Fig. 172. *P. filicis.*



*Staphylinidae* (1) *Staphylinidae* (2) *Staphylinidae* (3) *Staphylinidae* (4) *Staphylinidae* (5) *Staphylinidae* (6)

Fig. 173.  
A.



Fig. 174.  
A.



Fig. 175.  
A.



Fig. 176.  
A.



Fig. 177.  
A.



*Phytocoris.*

- Fig. 173. *P. pinastri.*      Fig. 174. *P. leucocephalus.*  
 Fig. 175. *P. Fallenii.*      Fig. 176. *P. erassicornis.*  
 Fig. 177. *P. albipennis.*



1. *Staphylinus* *sp.*  
 2. *Staphylinus* *sp.*

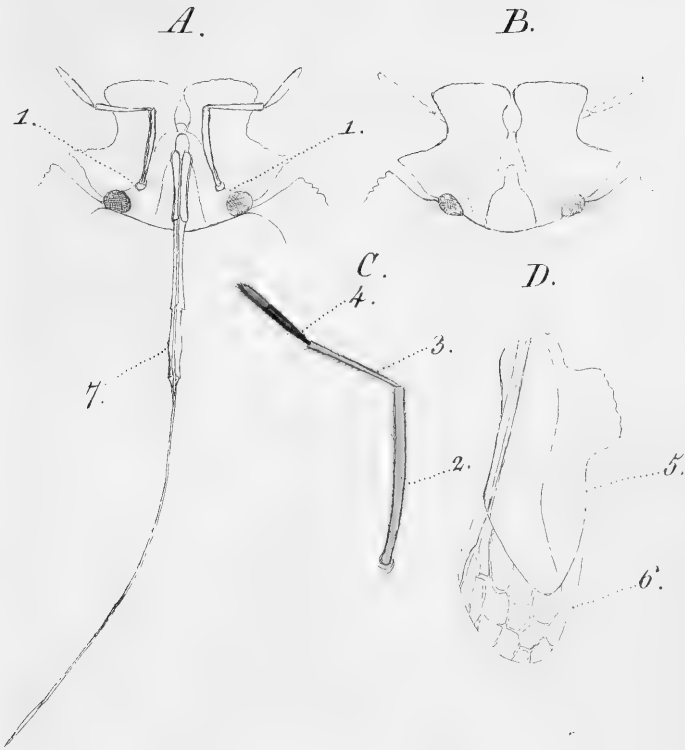

Fig. 178.



A - D. Gen. (PAPRACORPH.)  
Fig. 178. P. paradoxus.



Fig. 1. *Staphylinus* sp. (1875)  
Fig. 2. *Staphylinus* sp. (1875)  
Fig. 3. *Staphylinus* sp. (1875)  
Fig. 4. *Staphylinus* sp. (1875)



Fig. 179.

A.

B.



Fig. 180.  
A.

Fig. 181.  
A.



*Capsus,*

Fig. 179 *C. unicolor*, a. Mas. b. Fem.

Fig. 180. *C. mutabilis*. Fig. 181. *C. pilosus*.



Faint, illegible text at the bottom of the page, possibly a signature or a title.

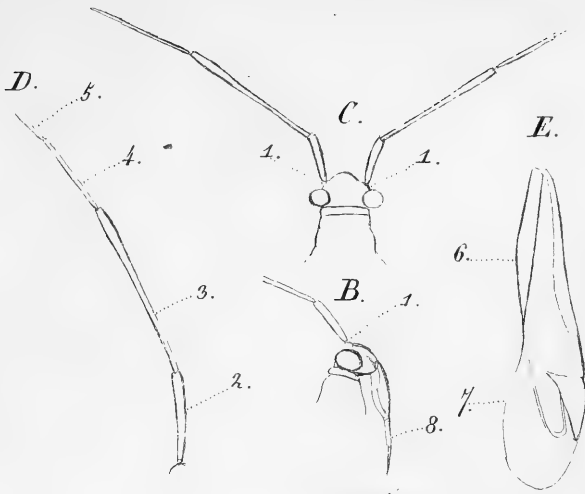

Fig. 182.  
A.

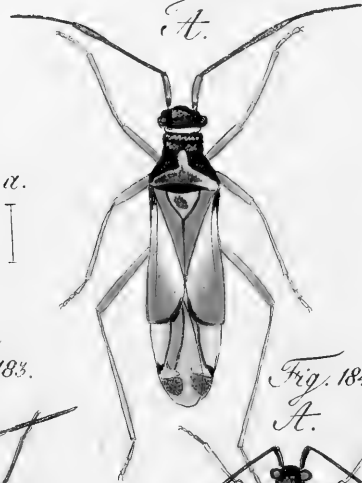

Fig. 183.  
A.

Fig. 184.  
A.



B-E. Gen. CILLIGORINIDÆ.  
 Fig. 182. *C. agilis*. Fig. 183. *C. triguttatus*.  
 Fig. 184. *C. Caricis*.





Fig. 185.  
A.

Fig. 186.  
A.



a.  
|

C—D. Gen. ALPHEUS.

Fig. 185. C. marginatus. Fig. 186. C. Scapha.

Fig. 187. C. quadratus.



*Staphylinidae*, *Staphylinus* sp. 1  
*Staphylinidae*, *Staphylinus* sp. 2

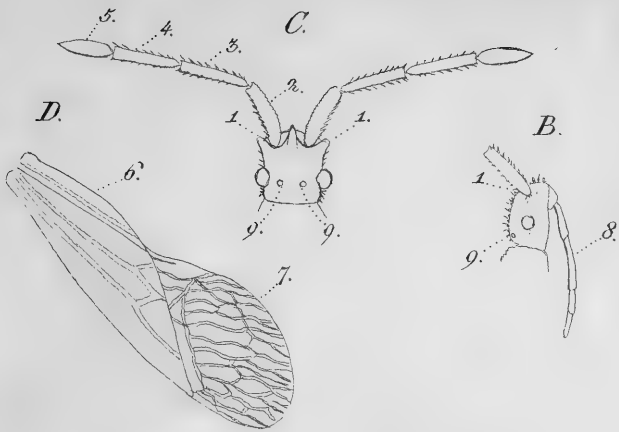

Fig. 188.

A.



Fig. 189.

A.



C. D. Gen. *MEROCORIS*.  
*scabricornis*  
 Fig. 188. *M. denticulatus*. Fig. 189. *M. dentator*.

WLA 201

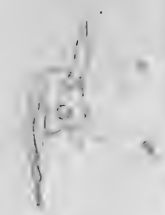

Handwritten text at the bottom of the page, possibly a title or description, which is difficult to decipher due to its orientation and cursive style.



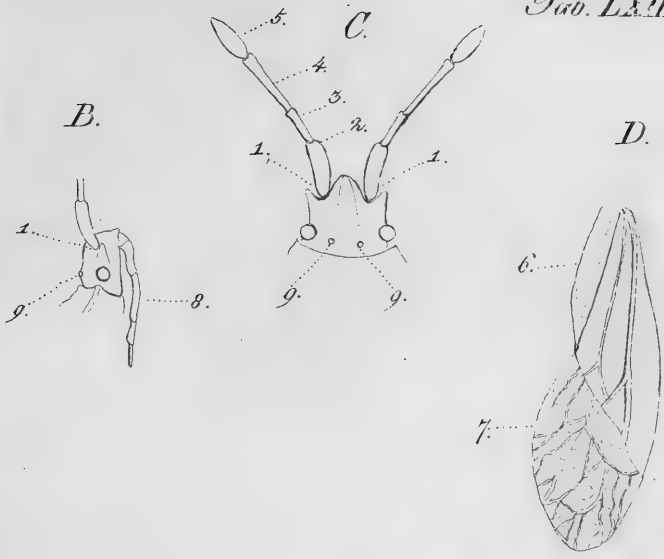

Fig. 191.  
A.



Fig. 190.  
A.



B-D. Gen. *ARCANICORIS*.  
 Fig. 190. *A. spinipes*. Fig. 191. *A. nubilus*.



*Staphylinus* ...  
*Staphylinus* ...  
*Staphylinus* ...

Fig. 192.  
A.



Fig. 193.  
A.

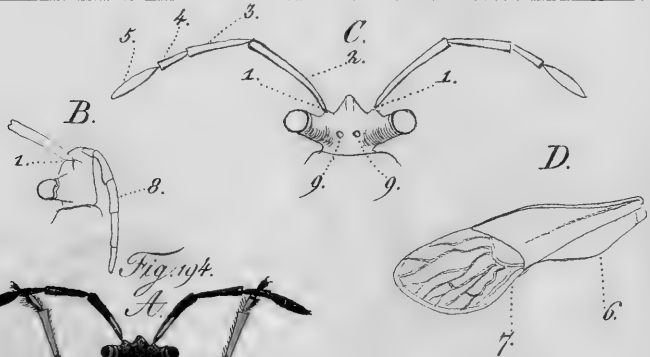

Fig. 194.  
A.



Fig. 192. *Arenocoris Fallenii*, Fig. 193. *A. Dalmannii*.

B - D. Gen. *ARENOCORIS*.

Fig. 194. *A. calidus*.



*Handwritten text at the bottom of the page, likely a list of species names or descriptions, written in cursive script.*

Fig. 195.  
A.



Fig. 196.  
A.



Fig. 197.  
A.



Fig. 198.  
A.



Fig. 195. *Cydnus circumcinctus*. Fig. 196. *Stachia histrionica*.  
Fig. 197. *Cysarcoris carnifera*. Fig. 198. *Cysarcoris decoratus*.



Fig. 1. *Staphylinus* *sp.* (1/2 in.)  
Fig. 2. *Staphylinus* *sp.* (1/2 in.)  
Fig. 3. *Staphylinus* *sp.* (1/4 in.)  
Fig. 4. *Staphylinus* *sp.* (1/2 in.)  
Fig. 5. *Staphylinus* *sp.* (1/2 in.)

Fig. 199.  
A.

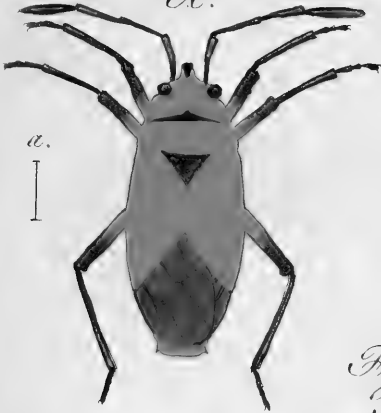

Fig. 200.  
A.

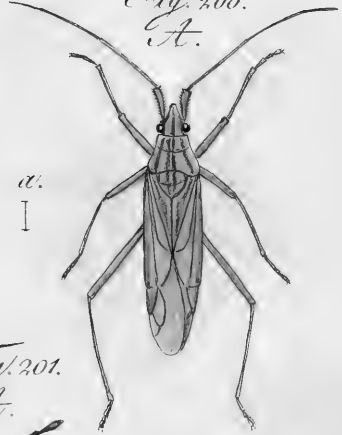

Fig. 201.  
A.



Fig. 202.  
A.



Fig. 203.  
A.

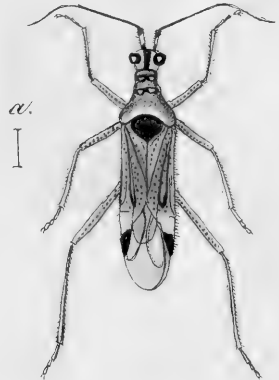

Fig. 199. *Pyrrhocoris scutellaris*. Fig. 200. *Miris pulchellus*.  
Fig. 201. *Pachymerus sabuleti*. Fig. 202. *Phytocoris scriptus*.  
Fig. 203. *Gyllocoris collaris*.



Faint text at the bottom of the page, possibly a title or description, which is mostly illegible due to fading.



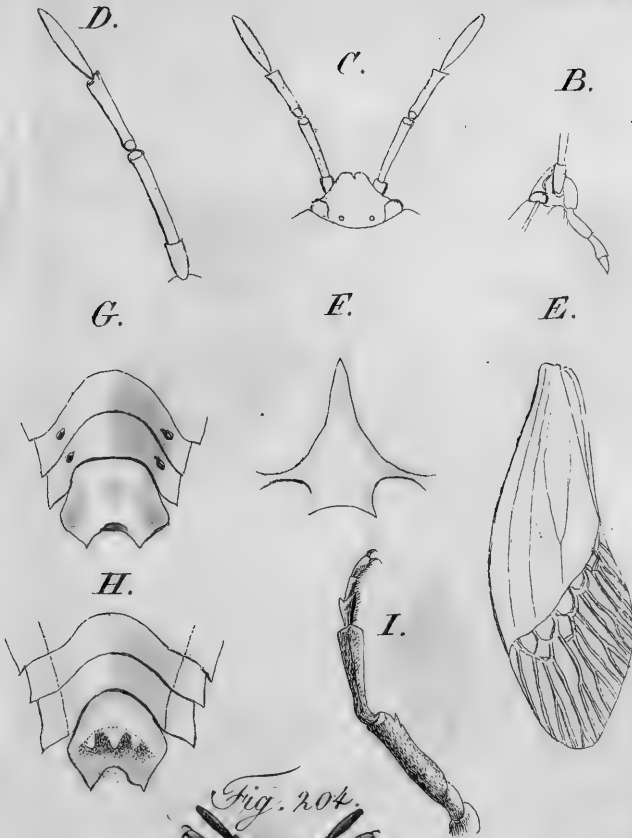

Fig. 204.



B-E. Gen. TERLAPATOMA.  
Fig. 204. T. papillosa.

WILIA 2000



WILIA 2000



WILIA 2000



WILIA 2000



WILIA 2000

WILIA 2000

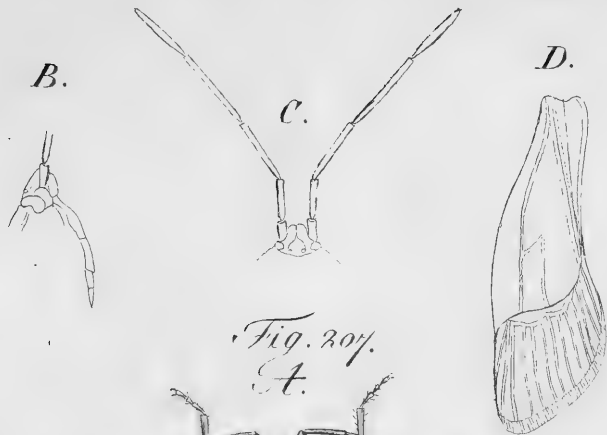

Fig. 207.  
A.

a.  
|



Fig. 206.  
A.

Fig. 205.  
A.

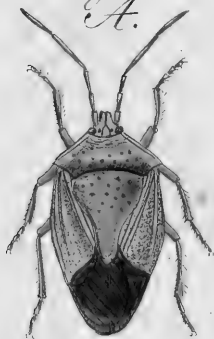

a.  
|



B. D. Gen. EDCBA.

Fig. 205. *E. cruenta*. Fig. 206 *E. icterica*.

Fig. 207. *E. Schaefferi*.

Phytomyza



Phytomyza



Phytomyza



Phytomyza



Phytomyza  
 Phytomyza  
 Phytomyza

Fig. 213.  
A.

a.  
|

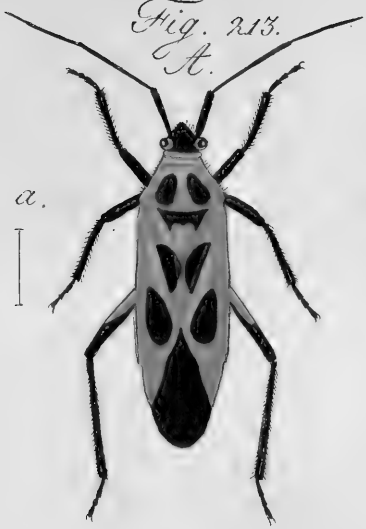

Fig. 214.  
A.

a.  
|

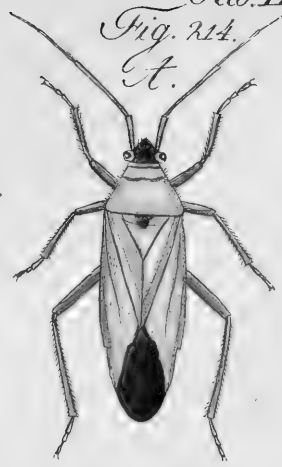

Fig. 215.  
A.

a.  
|

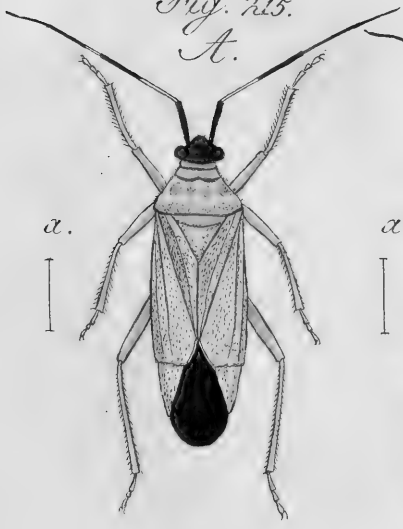

Fig. 216.  
A.

a.  
|



*Phytocoris.*

Fig. 213. *P. sexpunctatus*, Fig. 214, 215, et 216.  
ejusd. varietat.



1872



1872  
The following are the names of the  
beetles which were found in the  
collection of the  
British Museum

Fig. 208.  
A.

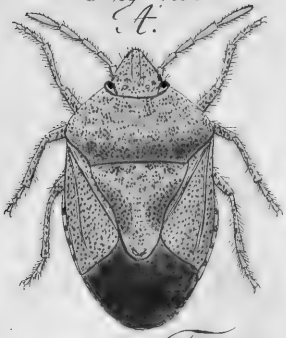
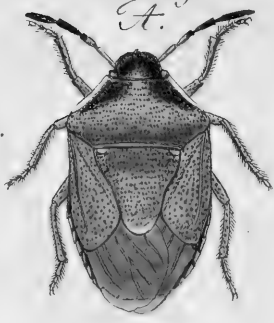
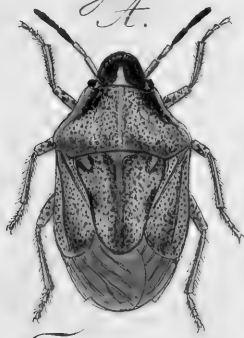

Fig. 209.  
A.



α.  
|

Fig. 210.  
A.



α.  
|

B.

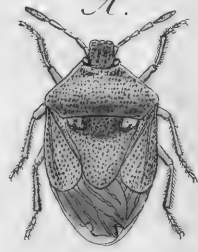

Fig. 211.  
A.



α.  
|

Fig. 212.  
A.



α.  
|

*Cysarcoris.*

- 08. *C. lunatus.* Fig. 208. *C. intermedius.*
- 10. *C. inflexus.* Fig. 210. *C. melanocephalus.*
- Fig. 212. *C. binotatus.*



*Stenomacrus*  
*Stenomacrus*  
*Stenomacrus*



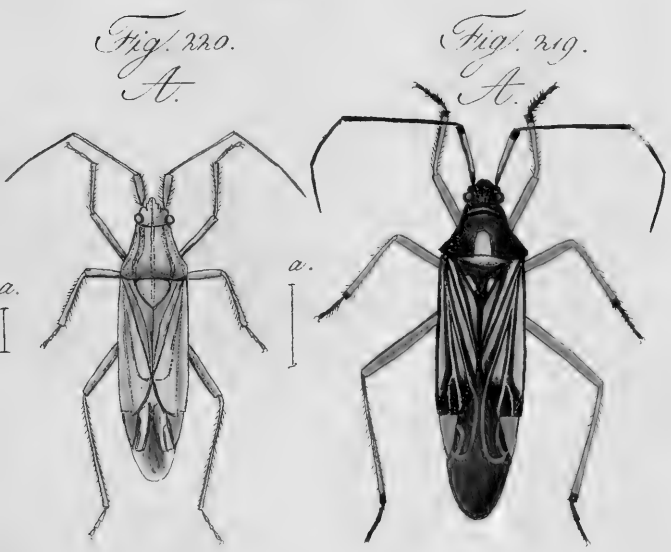
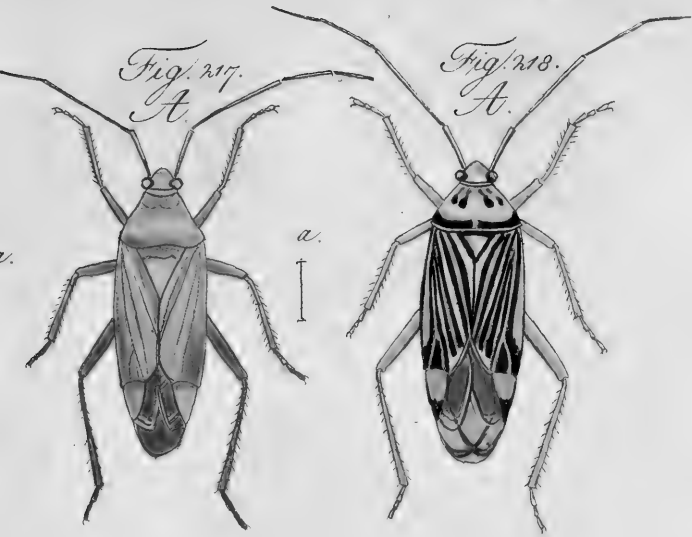

*Phytocoris.*

- Fig. 217. *P. Salviae.* Fig. 218. *P. striatellus.*  
 Fig. 219. *P. striatus.*  
 Fig. 220. *Miris ruficornis.*



Handwritten text at the bottom of the page, possibly a list of specimens or a description. The text is mirrored and difficult to decipher.

Fig. 222.  
A.



Fig. 221.  
A.



Fig. 223.  
A.



Fig. 225.  
A.



Fig. 224.  
A.



*Phytocoris.*

Fig. 221. *P. viridulus.* Fig. 222. *P. betuleti.*  
Fig. 223. *P. mutabilis.* Fig. 224. *P. variabilis.*  
Fig. 225. *P. lugubris.*





Fig. 226.  
A.



Fig. 227.  
A.

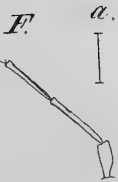
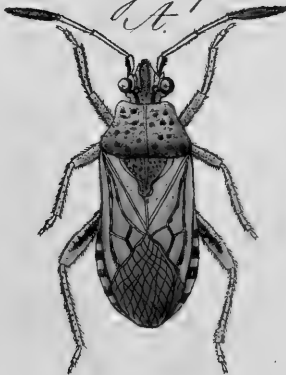

Fig. 226. a - D. *Mymecurus ? errans.*  
E - G. *Ptiloplatylus.*  
Fig. 227. *P. crassicornis.*



*Scarabaeus* ...  
...  
...

Fig. 228.

A.



a.  
|

B.



Fig. 229.

A.

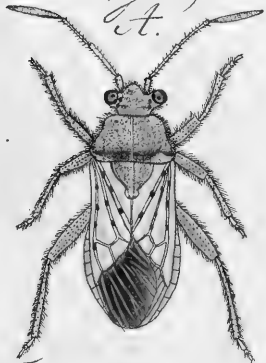

a.  
|

B.



Fig. 230.

A.



a.  
|

Fig. 228. *Rhopalus capitalis*

Fig. 229. " " " *parumpunctatus*.

Fig. 230. *Corizus tigrinus*.

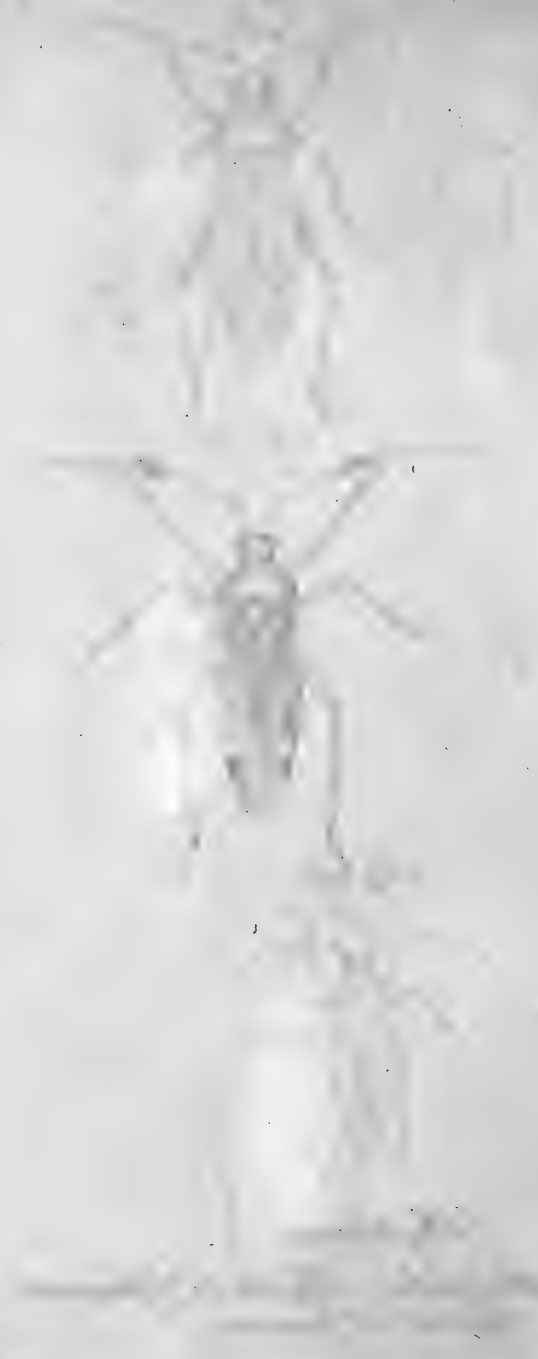



a.  
|



Fig. 232.  
A. t.

a.  
|



Fig. 233.  
A.

a.  
|

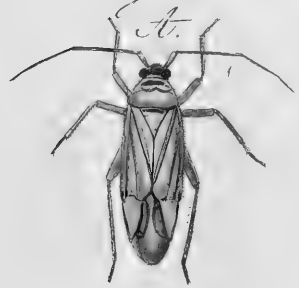

*Phytocoris.*

231. *P. erythromelus.* Fig. 232. *P. bifasciatus.*  
Fig. 233. *P. prasinus.*



Fig. 1

Fig. 2

Fig. 3

1. *Staphylinus* sp. (Dorsal view)  
 2. *Staphylinus* sp. (Ventral view)  
 3. *Staphylinus* sp. (Head and thorax)  
 4. *Staphylinus* sp. (Dorsal view)

Fig. 235.

A.

a.



Fig. 234.

A.

a.

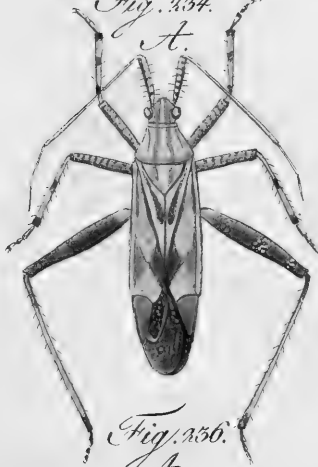

Fig. 236.

A.

a.



Fig. 234. *Phytocoris Ulmi*. Fig. 235. *Cylloceria flavomaculata* Fig. 236. *Capsus saltator*.



1875  
1876  
1877  
1878

Fig. 237.  
A.



a.  
|

Fig. 238.  
A.



Fig. 239.  
A.



a.  
|

Fig. 240.  
A.



Fig. 237. *Cydnius affinis*.

Fig. 238. *Stachia ornata*.

Fig. 239. *Stachia herbocea*.

Fig. 240. *Stachia picta*.



W. B. ROBERTSON, 1875  
Litho. by W. B. Robertson

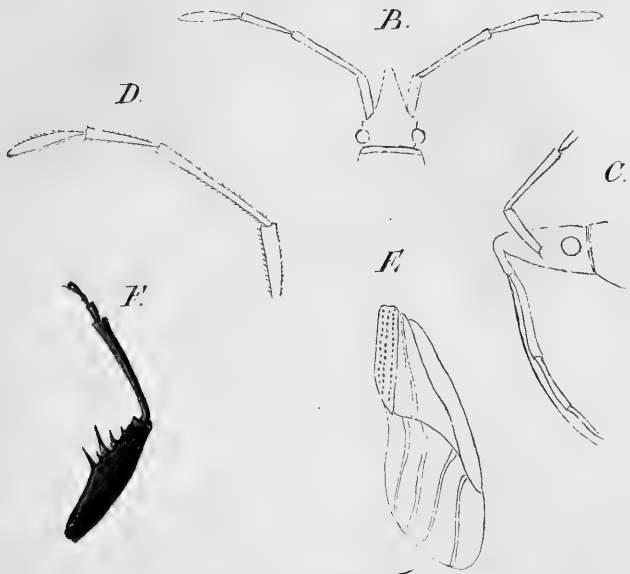
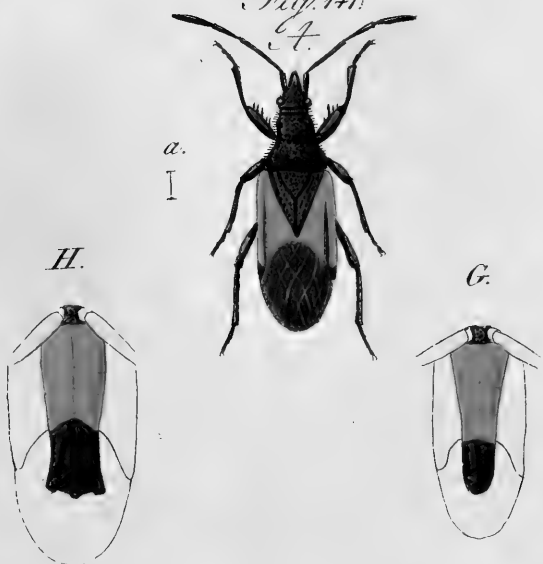

Fig. 141.  
A.



B.-E. Gen. STENOCASTER.

Fig. 141. St. tardus.





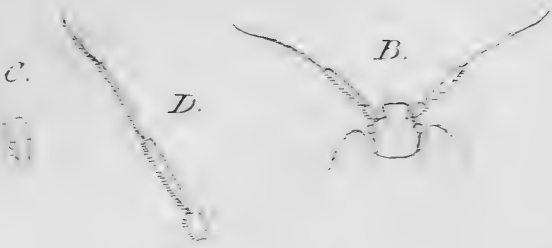

a.  
|  
|

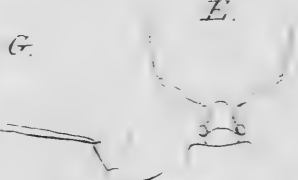
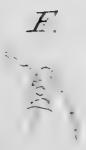

a.  
|  
|

a.  
|  
|

B-D. Gen. *C. M. E. F.*  
Fig. 272. *C. acicularius.*

E-H. Gen. *L. T. O. P. O. R. G.*

Fig. 275. *L. domesticus.* Fig. 277. *L. corticalis.*



Handwritten text at the bottom of the page, likely a description or classification of the insects shown.

Fig. 245.  
A.



Fig. 246.  
A.

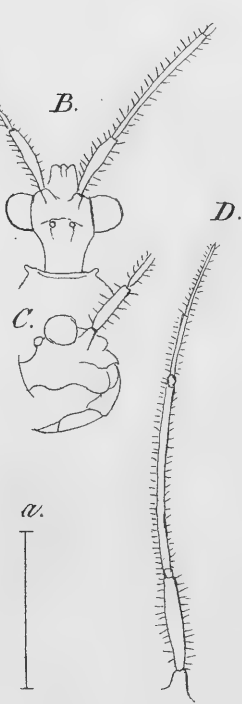

Fig. 245. *Atilus quadratus*.  
B-D. Gen. *ACROCOPTIS*,  
Fig. 246. *A. circumcinctus*.



a.  
|  
+



Fig. 248.  
A.

a.  
|



Fig. 249.  
A.

B.



a.  
|



Fig. 247. *Tectocoris nobilis*.  
Fig. 248. *Globocoris impressus*.  
Fig. 249. *Pachycoris Fabricii*.



- 1845  
 - 1845  
 - 1845

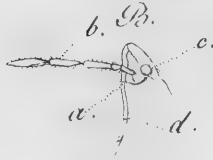

Fig. 250.  
A.

a.  
|

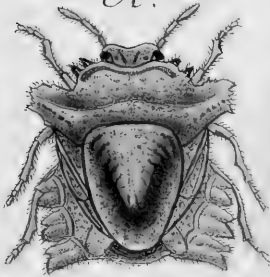
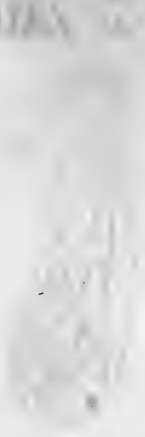

Fig. 251.  
A.

a.  
|



B. Gen. *ORUVERATUS*.  
Fig. 250. *O. gibbus*.  
Fig. 251. *Aelia* ? *nubila*.



*Phaenocarpa* *Phaenocarpa*



Fig. 252.

A.

B.

a.



Fig. 253.

A.

a.



Fig. 252. *Nabis ferus*.  
Fig. 253. *Nabis brevipennis*.



PLATE IV  
 Dorsal and Ventral Views of the Insect  
 and its Mouthparts

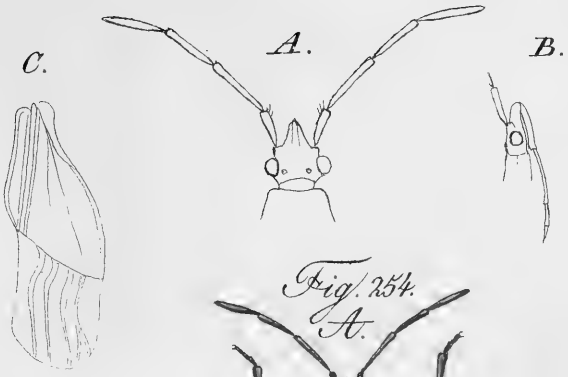

A-C. Gen. *PLATYSPILTER*.  
 Fig. 254. *P. ferrugineus*.  
 Fig. 255. *P. attus arenarius*.



Fig. 256.



Fig. 257.

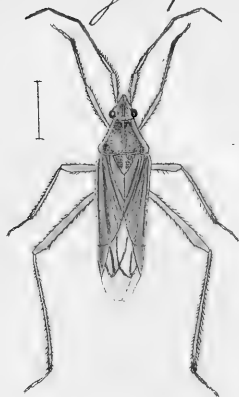

Fig. 258.

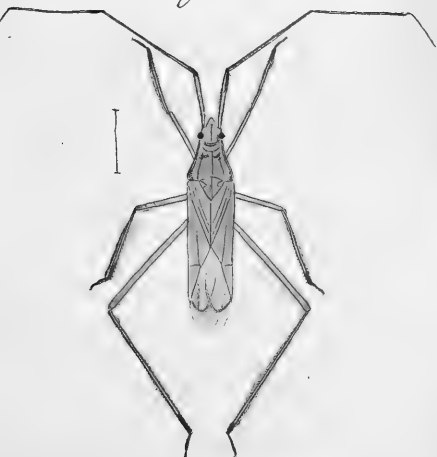
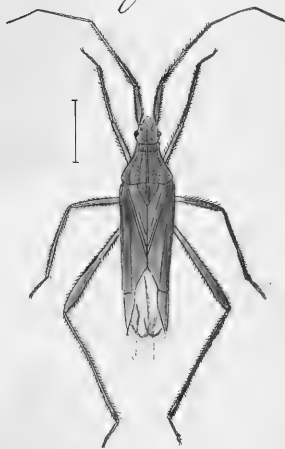

Fig. 259.



*Miris.*

Fig. 256. *holsatus*. Fig. 257. *virens*.  
Fig. 258. *longicornis*. Fig. 259. *laevigatus*.



Fig. 260.



Fig. 261.



Fig. 262.



Fig. 263.



LOPUS.

60. *L. rubrostriatus*, foem. Fig. 260. *L. dolabratus*, foem.  
62. *L. dolabratus*, mas. Fig. 262. *L. ferrugineus*, mas.

PLATE 1



FIG. 1

FIG. 2



PLATE 1

Faint text at the bottom of the page, likely a title or description, which is mostly illegible due to fading.



Fig. 264.



Fig. 265.



Fig. 266.



Fig. 267.



CAPSUS.

264. *C. clavatus*, foem. Fig. 265. *C. bifasciatus*, mas.  
266. *C. umbratilis*, foem. Fig. 267. *C. fulvomaculatus*, mas.

1875

1875

1875

1875

1875

1875

Fig. 268.

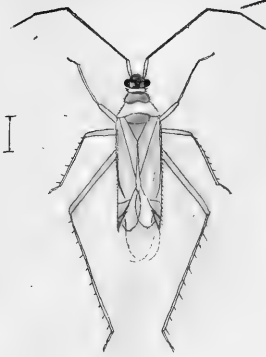

Fig. 269.

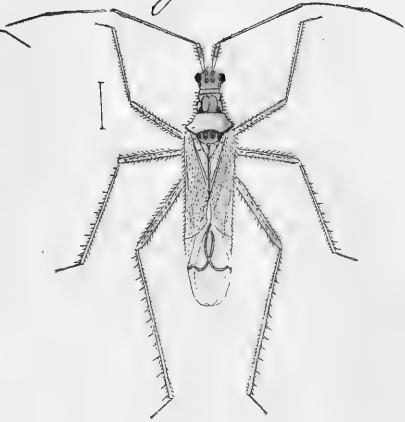

Fig. 270.

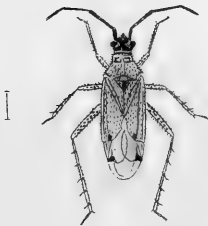

Fig. 271.



*Gapsus.*

Fig. 268. *virgula.* Fig. 269. *pallidus.*  
Fig. 270. *annulatus.* Fig. 271. *alienus.*



fig. 272.

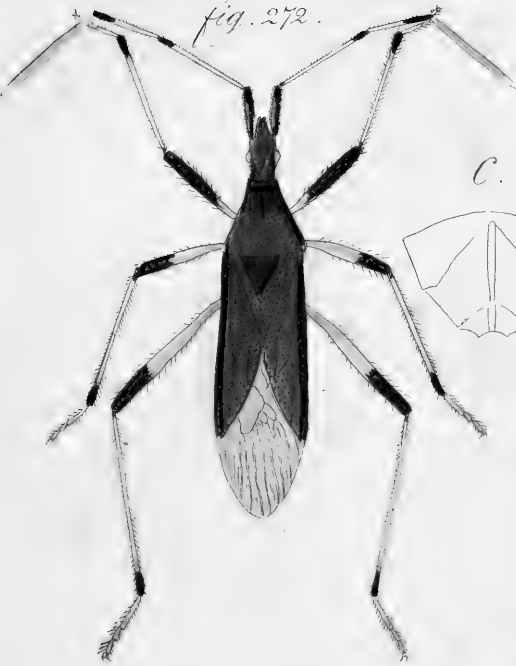

B.



C.



E.



A.



F.

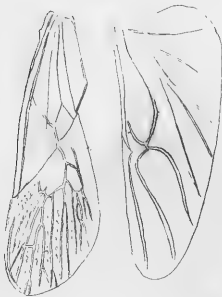

D.



A. F. *Stenocephalus*  
fig. 272. *St. neglectus*.





*G. Syrtis*  
*fig. 273. S. monstrosa.*





Fig. 274.

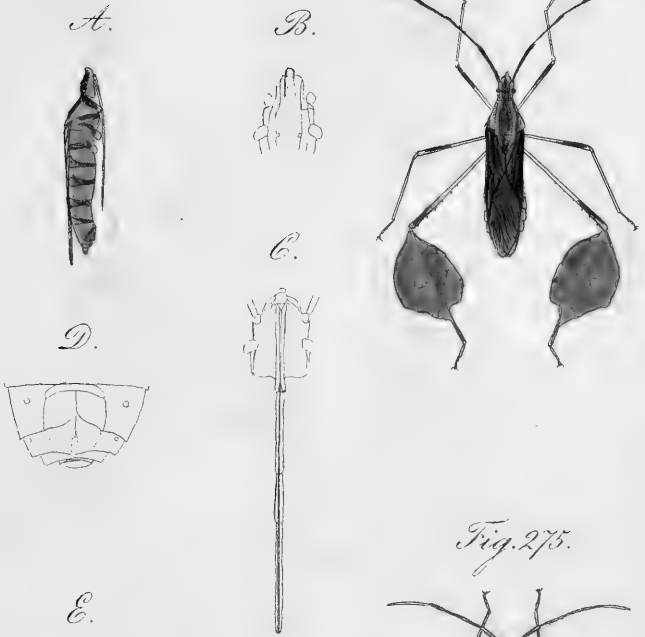
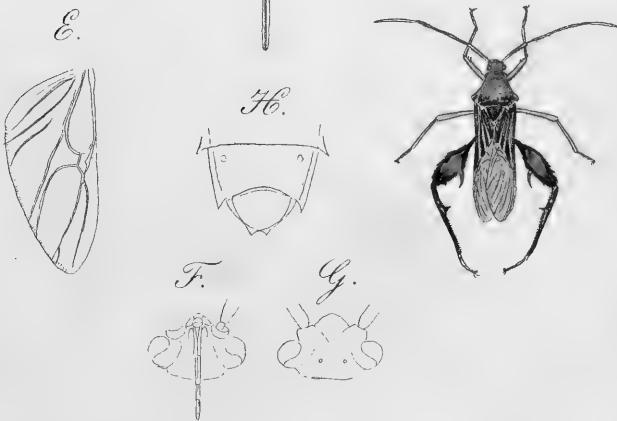

Fig. 275.



A.-E. Genus *Anisoscelis*.

Fig. 274. *A. bilineata*.

F.-G. Genus *Nematopus*.

Fig. 275. *N. ruficornis*.

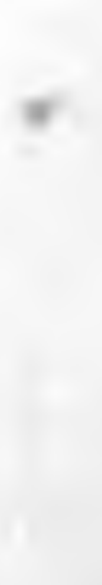

Faint, illegible text or a signature at the bottom of the page, possibly a title or author's name.

Fig. 277.



Fig. 276.



A.



B.



C.



D.



E.



F.



A. - F. Genus *Pachylis*.

Fig. 276. *P. laticornis* mas. - Fig. 277. *foem.*



Fig. 278.

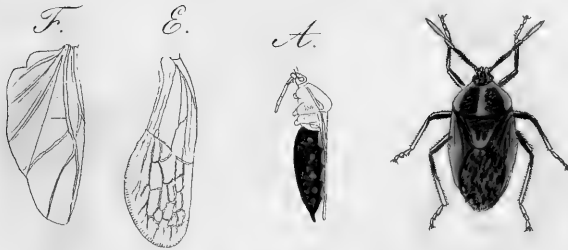
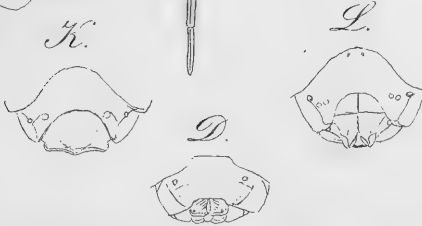

Fig. 279.



A.-H. Genus *Aspongopus*.

Fig. 278. *A. mactans*.

J.-M. Genus *Dinocoris*.

Fig. 279. *D. macrospis*.



Fig. 280.



Fig. 281.

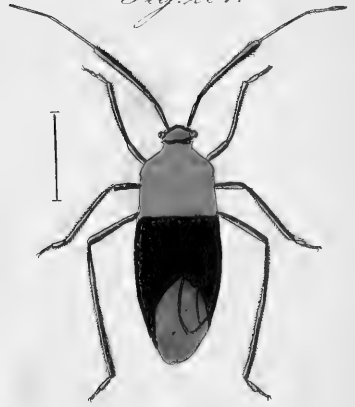

Fig. 282.



Fig. 283.

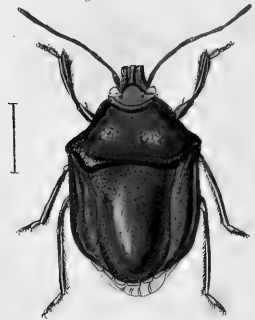

Fig. 280. *Largus rufipennis*. - Fig. 281. *Cassus pyrrhula*.  
Fig. 282. *Pachycoris lineatus*. - Fig. 283. *Asopus chalybeus*.





Fig. 288.



I

Fig. 289.



I

Fig. 290.



I

Fig. 291.



I

*Monanthia*

Fig. 288. *M. reticulata*. - Fig. 289. *M. angusticollis*.

*Tingis*

Fig. 290. *T. affinis*. - Fig. 291. *T. pyri*.

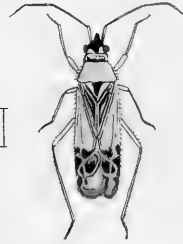

Fig. 284.



I

Fig. 285.



I

Fig. 286.



I

Fig. 287.



I

*Capsus*

Fig. 284. *C. marginepunctatus*. Fig. 285. *C. bilineatus*.  
Fig. 286. *C. sanguineus*. - Fig. 287. *C. roseus*.



Faint handwritten text at the bottom of the page, possibly a collection or identification note.

Fig. 292.

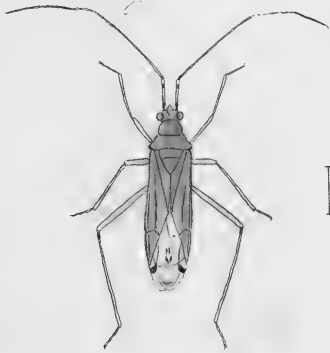

Fig. 293.



Fig. 294.

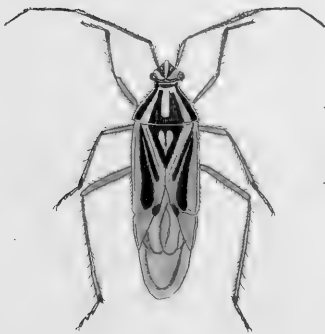
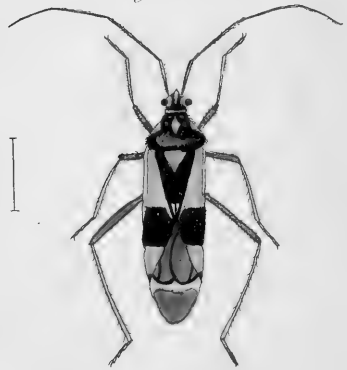

Fig. 295.



*Capsus*

Fig. 292. *C. angulatus*. - Fig. 293. *C. pulcher*.  
Fig. 294. *C. scriptus*. - Fig. 295. *C. sexguttatus*.

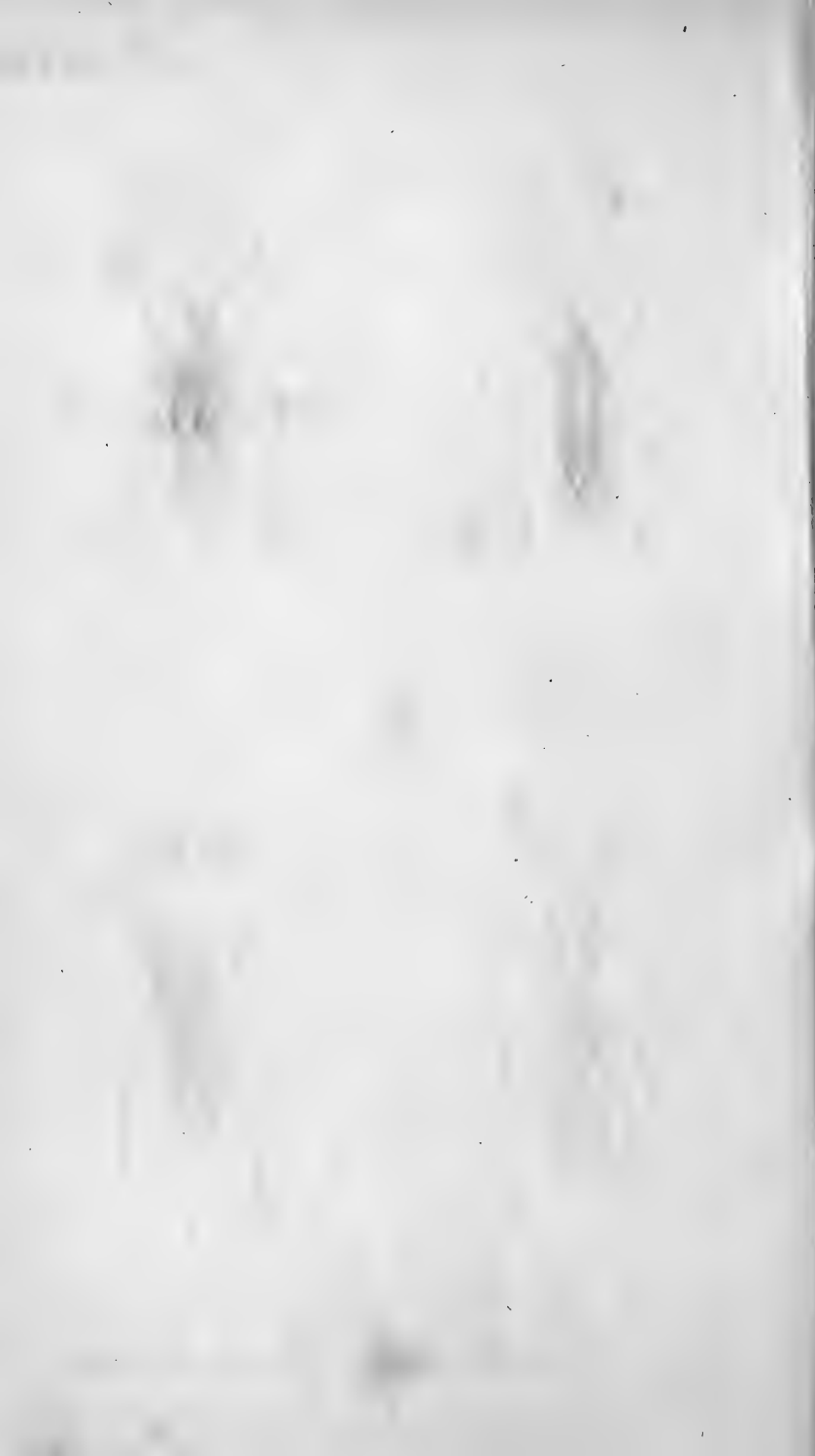

Fig. 296.



Fig. 297.

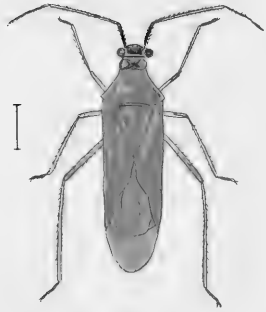

Fig. 298.

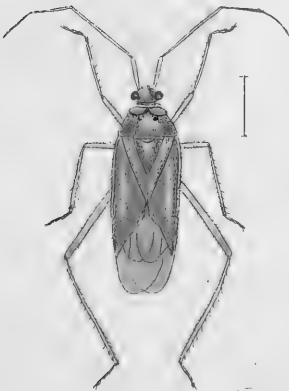

Fig. 299.



*Capsus.*

Fig. 296. ♀ a. *C. binctatus.* - Fig. 297. *C. luteus.*

Fig. 298. *C. bipunctatus.* - Fig. 299. *C. rugicollis.*



*Fly*

The fly is a common insect, and its life cycle is well known. It is a pest of many crops and animals, and its control is important. The fly is a dipteran, and its wings are adapted for flight. It has a segmented body and six legs. The fly is a common pest of many crops and animals, and its control is important. The fly is a dipteran, and its wings are adapted for flight. It has a segmented body and six legs.



Fig. 300.



Fig. 301.



Fig. 302.



Fig. 303.



*Capsus.*

Fig. 300. *C. arbustorum.* - Fig. 301. *C. gemellatus.*

Fig. 302. *C. fulvomaculatus foem.* - Fig. 303. *C. fraxini.*



Fig. 304.



Fig. 305.



Fig. 306.



Fig. 307.



*Capsus.*

Fig. 304. *C. neglectus.* Fig. 305. *C. vittipennis.*  
Fig. 306. *C. planicornis.* Fig. 307. & a. *C. timidicornis.*



The following are the names of the insects  
 which have been observed in the  
 State of New York during the  
 year 1850.

Fig. 308.



Fig. 309.



Fig. 310.



Fig. 311.



Fig. 312.



Capsus.

Fig. 308. *C. crassicornis* foem. - Fig. 309. *C. tanaceti*.

Fig. 310. *C. Gyllenhalii*.

Fig. 311. *C. nigerrimus*. - Fig. 312. *C. luridus*.



Fig. 313.

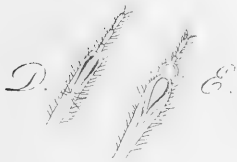

Fig. 314.



t. G. Genus *Peirates*

Fig. 313. *P. stridulus*.—Fig. 314. *P. unicolor*:





Fig. 215.



Fig. 216.



Fig. 217.



Fig. 218.

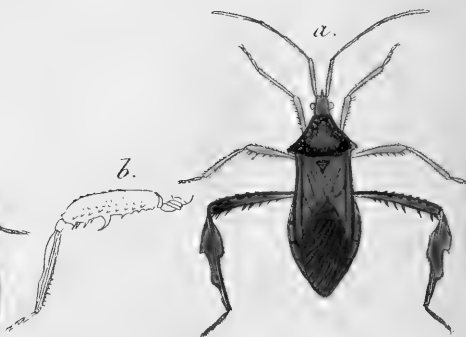

*Anisoscelis*

Fig. 215. *A. cincta*. Fig. 216. *A. antica*.  
*Diactor*.

Fig. 217. *D. compressipes*. Fig. 218. a. b. *D. sura*



Fig. 319.



Fig. 222.



Fig. 220.



Fig. 221.



Fig. 319. *Lygaeus ruficeps*. Fig. 220. *Pentat. mac. marginat.*  
Fig. 221. *Pentat. bifasciatum*. Fig. 222. *Puchycoris hirsutus*.



1877  
 THE UNIVERSITY OF CHICAGO  
 LIBRARY  
 540 EAST 57TH STREET  
 CHICAGO, ILL. 60637

Fig. 223.



Fig. 224.



Fig. 225.



Fig. 226.



*Callidea.*

Fig. 223. *C. signata.* Fig. 224. *C. dispar.* Fig. 225. *C. nana*

*Peltophora.*

Fig. 226. *P. rubromaculata.*



Fig. 327.

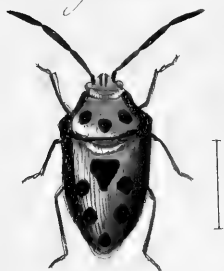

Fig. 328.



Fig. 329.



b.



Fig. 330.

a.



*Callidea.*

Fig. 327. *C. Germari.* Fig. 328. *C. chrysoprasina.*

*Sphaerocoris.*

Fig. 329. *Sph. simplex.* Fig. 330. *Sph. annulus.*



Faint, illegible text or markings in the lower-left quadrant.

Faint, illegible text or markings in the lower-right quadrant.

Two horizontal lines of faint text at the bottom of the page, possibly bleed-through or a footer.



Fig. 331.



Fig. 332.



Fig. 333.



Fig. 334.



331. *Pachycoris curculionoides*. Fig. 332. *Pachyc. variegata*.  
Fig. 333. *Augocoris pallidus*. Fig. 334. *Podops laceratus*.



Fig. 335.



Fig. 336.



Fig. 338.



Fig. 337.

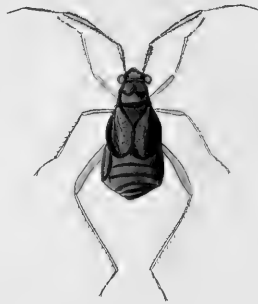

*Capsus*

Fig. 335 *C ambulans* mas. Fig. 336 foem  
Fig. 337 foeminae pupa Fig. 338 *C rufifrons*.



Fig. 339.



Fig. 340.



Fig. 341.



Fig. 342.



Fig. 339. *Pachycoris nepalensis*. Fig. 340. *Scutellera*  
*Schönherrri*. Fig. 341. *Scutellera Banksii*.  
Fig. 342. Var.



Fig. 343.



Fig. 344.



Fig. 345.



Fig. 346.



*Pachycoris.*

Fig. 343. *P. mexicanus.* Fig. 344. *P. deplanatus.*  
Fig. 345. *P. guttatus.* Fig. 346. *P. exilis.*





Fig. 347



Fig. 348.



Fig. 349.



Fig. 350.



*Pachycoris.*

Fig. 347. 348. *P. Klugii*. Fig. 349. *P. Fabricii*.  
Fig. 350. *P. guttatus*?



1911

1911

Fig. 351.



Fig. 352.



Fig. 353.



Fig. 354.



*Pachycoris.*

Fig. 351. *P. flavicinctus.* Fig. 352. *P. rubrocinctus.*  
Fig. 353. *P. variabilis.* Fig. 354. Var.



PLANT

... ..  
... ..

Fig. 355.



Fig. 356.



Fig. 357.



Fig. 358.



*Pachymerus.*

Fig. 355. *P. decurtatus.* Fig. 356. *P. sabuleti.*  
Fig. 357. *P. praetextatus.* Fig. 358. *P. pulcher.*



Faint, illegible text at the bottom of the page, possibly a title or a list of items.

Fig. 359.



Fig. 360.



Fig. 361.



Fig. 362.



*Monanthia.*

Fig. 359. *M. lupuli.* Fig. 360. *M. echii.*

Fig. 361. *M. convergens.* Fig. 362. *M. costata.*





Fig. 363.



Fig. 364.



Fig. 365.



Fig. 366.

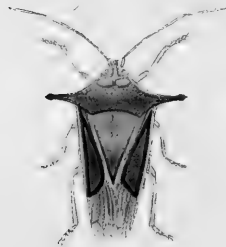

*Edeessa.*

Fig. 363. *E. notata.* Fig. 364. *E. grossa.*  
Fig. 365. *E. elegans.* Fig. 366. *E. cervus.*



Faint, illegible text or markings at the bottom of the page, possibly bleed-through from the reverse side.

Fig. 367.



Fig. 368.



Fig. 369.



*Cimex.*

Fig. 367. *C. irroratus.* Fig. 368. *C. Upsilon.*  
Fig. 369. *C. victor.*



Fig. 370.



Fig. 371.

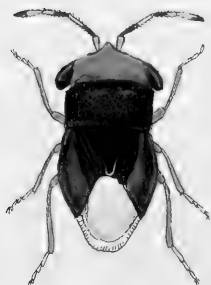

I

I

B.

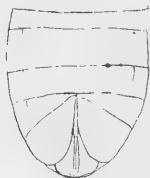

E.

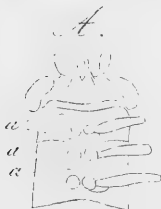

B.



F.



D.

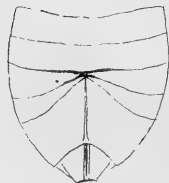

A. F. Genus *Geocoris*.

Fig. 370. *G. albipennis*. Fig. 371. *G. frontalis*.



Fig. 372.



Fig. 373.



Fig. 374.



Fig. 375.



*Menanthia.*

Fig. 372. *M. obscura.* Fig. 373. *M. pusilla.*  
Fig. 374. *M. brunnea.* Fig. 375. *M. cervina.*





Fig. 376.  
a.

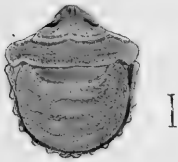

Fig. 378.



b.



Fig. 377.



Fig. 379.



Fig. 376. a. et b. *Trigonosoma Galii*. Fig. 377. *Trigonosoma neglecta*.  
Fig. 378. *Pachycoris caudatus*. Fig. 379. *Podops galgulinus*.



1810



1811

Plate 1

The first of the two species is a scarab beetle, and the second is a weevil. Both are common in the region of the study.

Fig. 380.



Fig. 381.



Fig. 382.



Fig. 383.



*Capsus.*

Fig. 380. *C. setulosus.* Fig. 381. *C. incisus.*  
Fig. 382. *C. pauperatus.* Fig. 383. *C. suturalis.*



Fig. 384.



Fig. 385.



Fig. 386.



Fig. 387.



*Capsus.*

Fig. 384. *C. distinguendus.* Fig. 385. *C. rutilus.*  
Fig. 386. *C. minutus.* Fig. 387. *C. corizoides.*



Fig. 388.



B.

E.



C.

A. S. Genus *Sarcophila*.  
 Fig. 388. S. lutea.





Fig. 389.

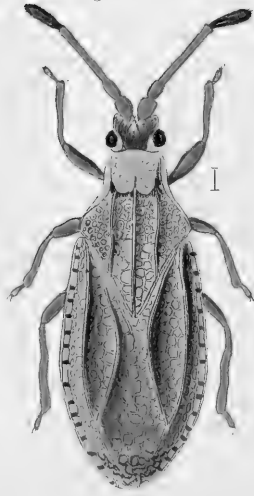

a  
b

B.

D.

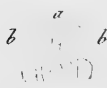

Fig. 390.

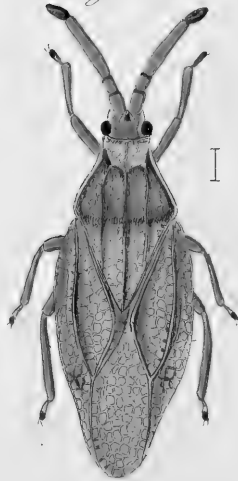

Fig. 389. et A.-c. *Monanthia maculata*.  
 Fig. 390. et D.-G. *M. costata*.



*Scarabaeus*

*Scarabaeus (Cetonia) caryocera*

*Scarabaeus (Cetonia) caryocera*

Fig. 391.



B.



A.



D.



C.

E.



Fig. 392.



F.

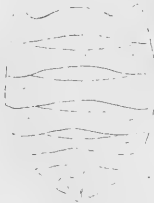

*Monanthia.*

Fig. 391. et A. B. D. E. *M. dumetorum.* Fig. C. ad *M. eckii.*  
 Fig. 392. & F. G. *M. rotundata.*



The following is a list of the names of the persons who have been  
 named in the preceding pages of this book. The names are given in  
 the order in which they appear in the text.

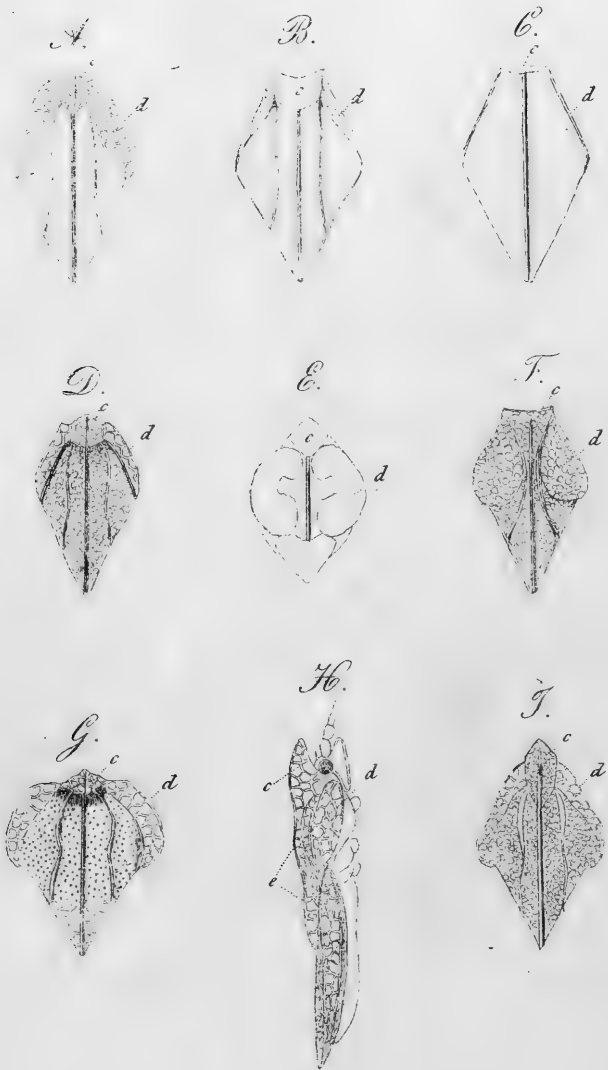

*Monanthia.*

*A. quadrimaculata. B. albida. D. grisea. E. rotundata.*  
*F. simplex. G. nigripa. H. & I. testacea.*  
*C. Serenithia. lacta.*



Fig. 393.

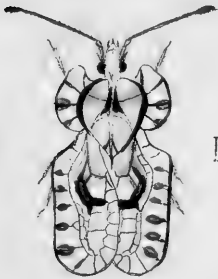

Fig. 394.



Fig. 395.



Fig. 396.



*Tingis*

Fig. 393. *T. maculata*. Fig. 394. *T. sinuata*.

Fig. 395. *T. Pyri*.

Fig. 396. *Monanthia albida*.

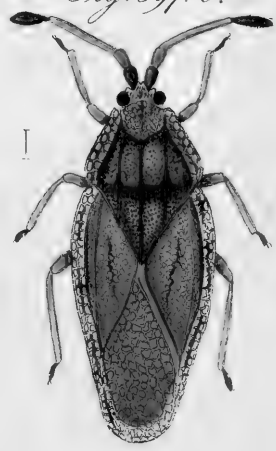



Fig. 397. a.



Fig. 397. b.



A.



B.



Fig. 398.



*Monanthia.*

Fig. 397. a. *M. ampliata.* Fig. 397. b. *M. angustata.*  
Fig. 398. *M. verna.* — A. B. ad *M. Cardui.*



Fig. 1. *Carabus* sp.



Fig. 2. *Calliphora* sp.



Fig. 3. *Musca* sp.

Fig. 399.



*Derophysia:*

399. ♀ A. B. C. *Der. crispata*. - D - K. *Der. gracilis*.



*Handwritten text, likely a species name or description, written in cursive script.*

*Additional handwritten text at the bottom of the page, possibly a collection or location note.*

Fig. 400.

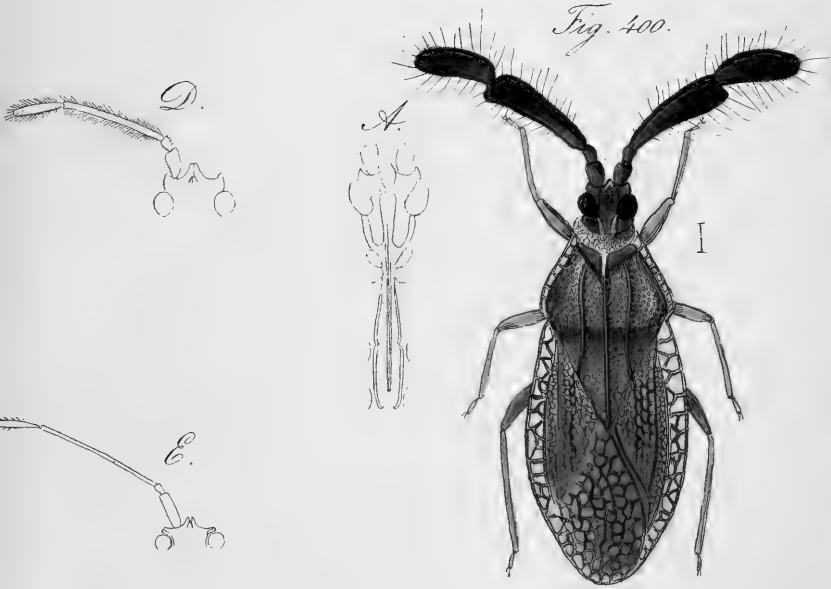

Fig. 401.

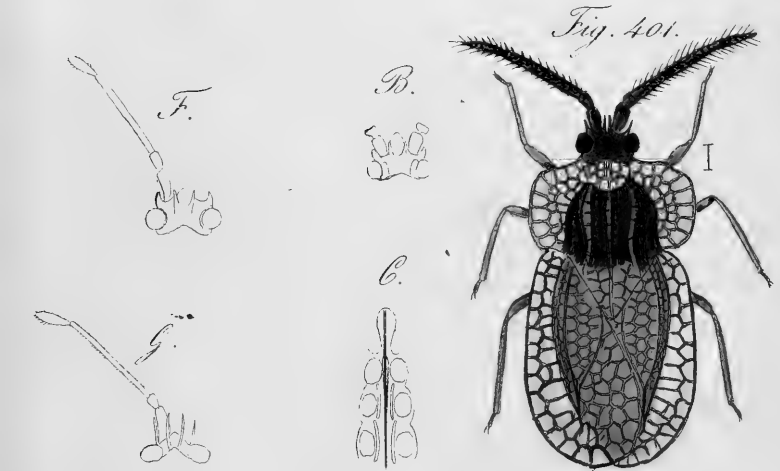
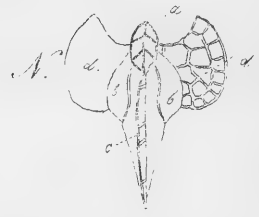
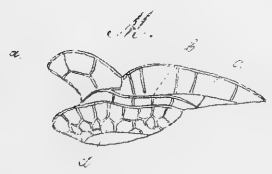
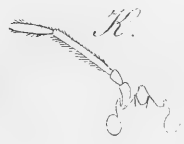
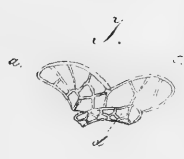
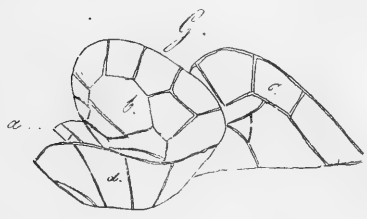
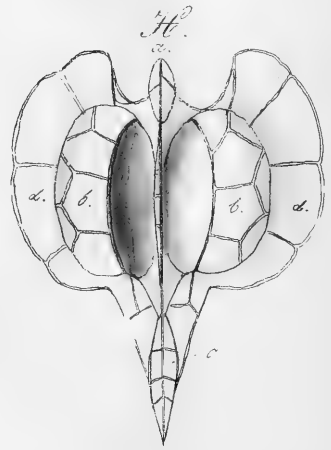
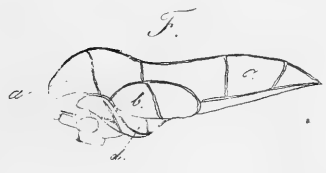

Fig. 400. et A. *Eurycera clavicornis*.

Fig. 401. *Dictyonota pilicornis*.

*Dict. craspiornis*. - C. ad *Mon. pusilla*. - D. ad *Ting. foliacea*. -  
*Ting. pyri*. - F. ad *Mon. pusilla*. - G. ad *Mon. cervina*.





Tingis.

B. C. G. H. ad *T. spinifrons*. - J. K. L. ad *T. costata*.  
M. N. ad *T. foliaceae*.



Faint, illegible text at the bottom of the page, possibly a title or a list of items.



Fig. 403.



Fig. 402.

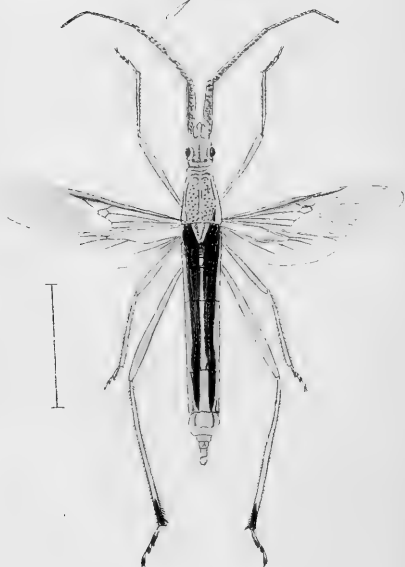

Fig. 404.



Fig. 405.



Fig. 402. *Rhopalus Schillingii*.

Fig. 403. *Heterogaster punctipennis*. - Fig. 404. *Het. affinis*.

Fig. 405. *H. reticulatus*.



PLATE 1

Illustrations of various insects, including a ground beetle, a longhorn beetle, and two smaller insects, likely for identification purposes.

Fig. 406.



Fig. 407.



Fig. 408.



Fig. 409.



*Capsus.*

Fig. 406. *C. Maerkelii.* - Fig. 407. *C. Roseri.*

Fig. 408. & 409. *C. furcatus.*



Fig. 410.



Fig. 411.



Fig. 412.



Fig. 413.



Fig. 410. *Teperatoma scutellaris*. - Fig. 411. *Oncomerus Merianae*.  
Fig. 412. *Edeessa corrosa*. - Fig. 413. *Ed. obsoleta*.

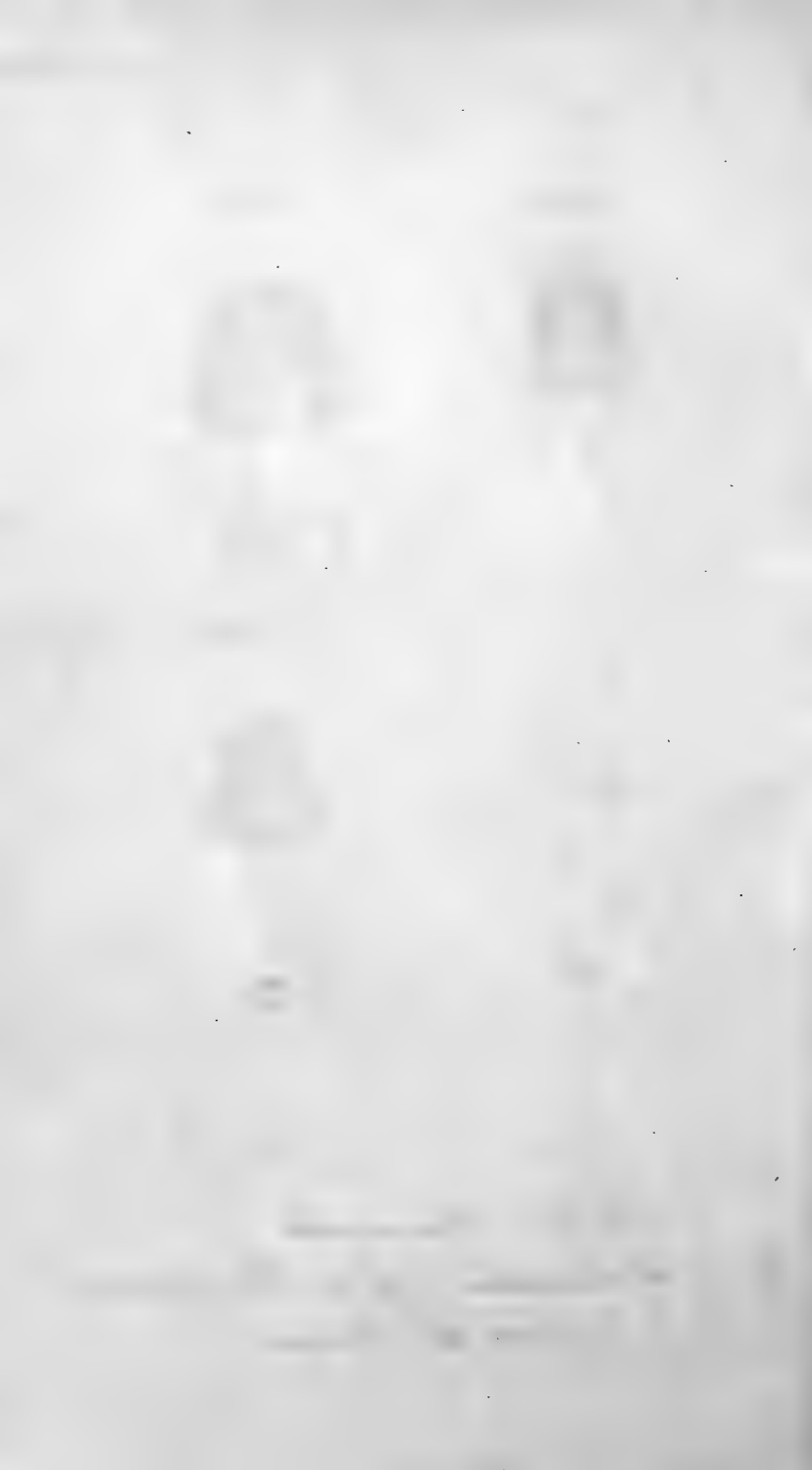

Fig. 414.



Fig. 415.



Fig. 416.



A.

B.

C.



D.



A.—D. *Thyreocoris*.

Fig. 414. *Th. variegatus*.— Fig. 415. *Th. silphoides*.

Fig. 416. *Th. cribrarius*.





Fig. 417.



Fig. 418.



Fig. 419.



Fig. 420.



417. *Aspongopus amethystinus*. - Fig. 418. *A. depressicornis*.  
419. *Pachycoris obscuratus*. - Fig. 420. *P. bipunctatus*.



Faint, illegible text at the bottom of the page, possibly a title or description.

Fig. 421.



Fig. 422.



Fig. 423.



Fig. 424.

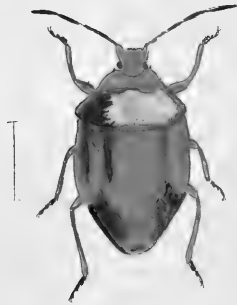

*Asopus.*

Fig. 421. *A. decemguttatus.* - Fig. 422. *A. decastigma.*  
Fig. 423. *A. chrysoprasimus.* - Fig. 424. *A. coccineus.*



*Staphylinus*

Faint text at the bottom of the page, possibly a title or page number, which is illegible due to blurriness.

Fig. 425.



Fig. 426.



Fig. 427.



Fig. 428.



Fig. 425. *Cimex rictosus*. - Fig. 426. *Asopus dichrous*.  
Fig. 427. *A. variegatus*. - Fig. 428. *A. rhodometas*.



Fig. 429.



Fig. 430.



Fig. 431.



Fig. 432.



Fig. 429. *Cimex perspicuus*. - Fig. 430. *C. limbatus*.  
Fig. 431. *Sugecoris Gemesii*. - Fig. 432. *A. rugulosus*.

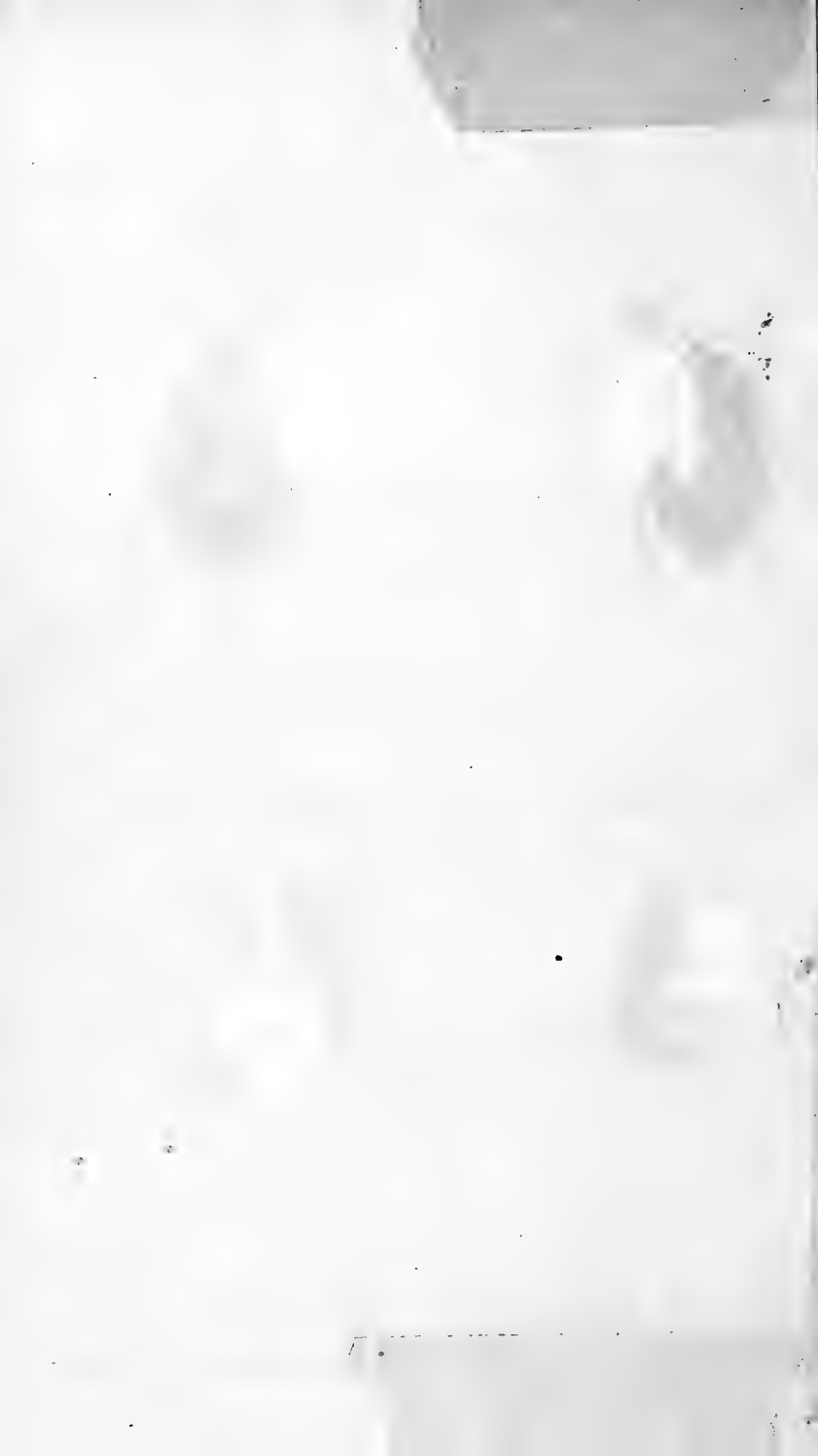



Fig. 433.



Fig. 434.



Fig. 435.



Fig. 436.

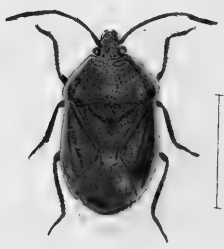

Fig. 433. *Aspongopus unicolor*. - Fig. 434. *Cimex*  
Fig. 435. *Cimex flavocinctus*. - Fig. 436. *Cimex*



Fig. 437.



Fig. 438.



Fig. 439.



Fig. 440.



*Pachymerus.*

Fig. 437. *P. fenestratus.* - Fig. 438. *P. pineti.* -  
Fig. 439. *P. nitidus.* - Fig. 440. *P. contractus.*



Faint handwritten text at the bottom of the page, possibly a collection or identification note.

Fig. 441.

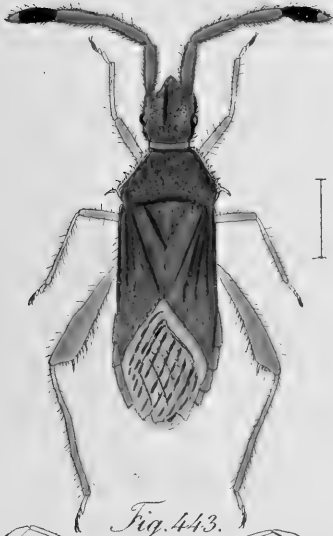

Fig. 442.

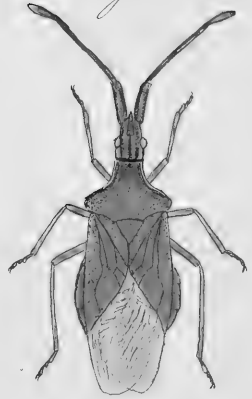

Fig. 443.



Fig. 445.



Fig. 444.

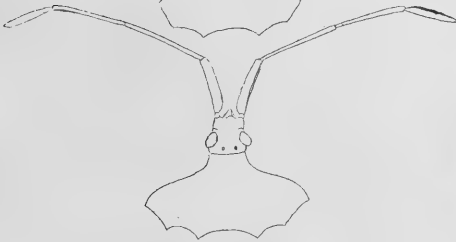

Fig. 441. *Coreus affinis*. - Fig. 442. *Syromastes sulciornis*.  
Fig. 443. *S. marginatus*. - Fig. 444. *S. fundator*. -  
Fig. 445. *Gonocerus juniperi*.



Fig. 446.



Fig. 447.

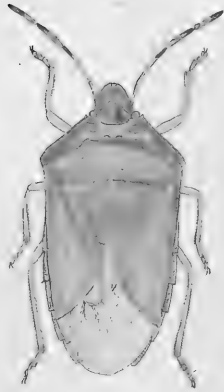

Fig. 448.



Fig. 449.



446. *Halys spinosula*. - Fig. 447. *Rhaphigaster torquatus*. -  
448. *Eurydema stolidum*. - Fig. 449. *Asopus sanguinipes*.



PLATE I  
Mites and Ticks  
1. Mite  
2. Tick  
3. Mite  
4. Tick



Fig. 450.



Fig. 451.



Fig. 452.



A.



B.



A.-B. Genus *Asopus*.

Fig. 450. *A. floridanus*. - Fig. 451. *A. vivittatus*. -

Fig. 452. *A. ulceratus*.



Fig. 453.



A.

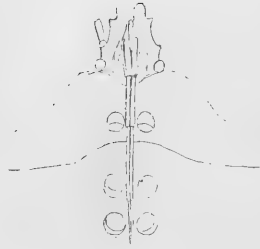

B.



C.



D.



E.



A. - E. Genus *Halys*.  
Fig. 453. *Halys pupillata*.





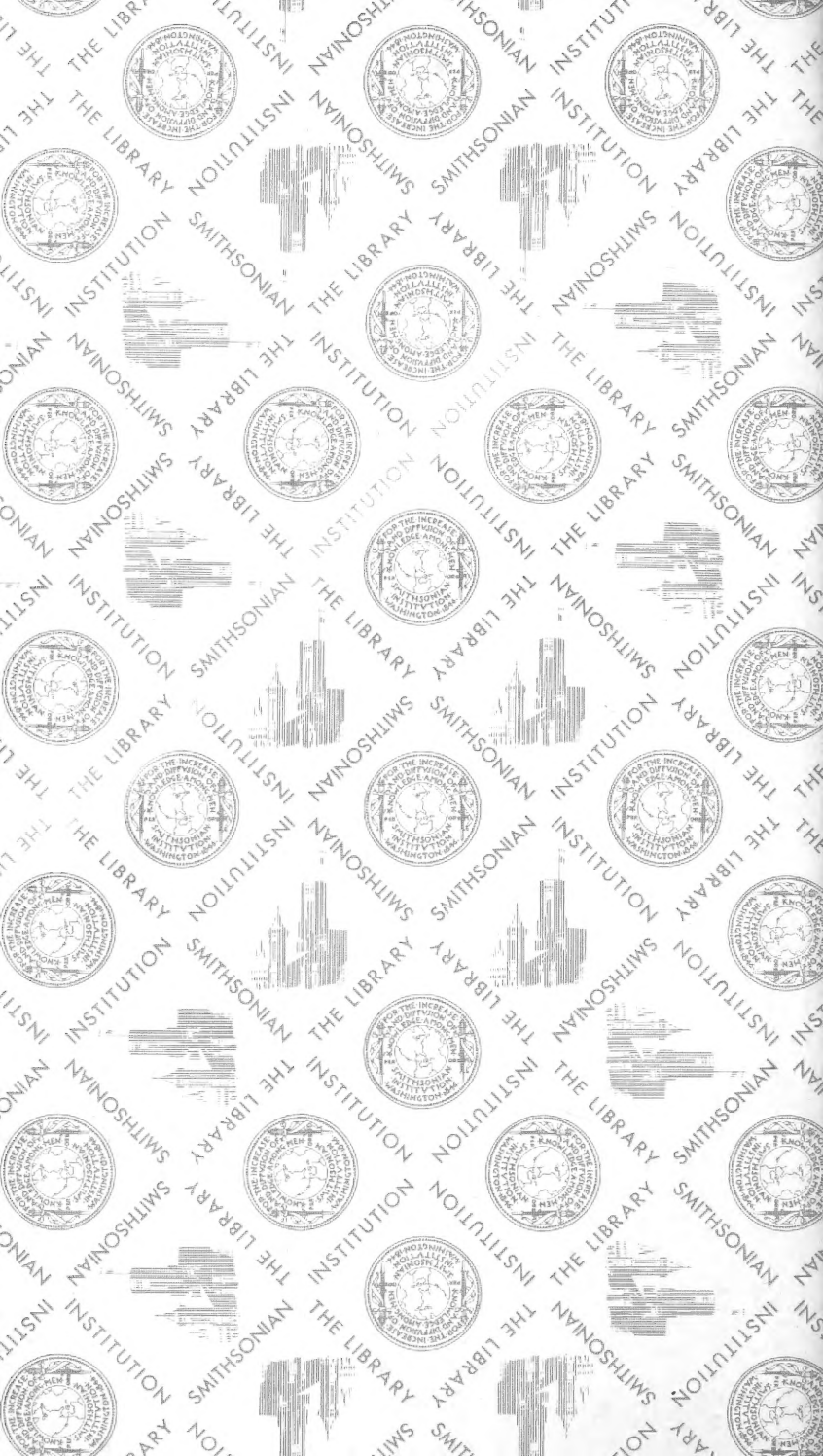

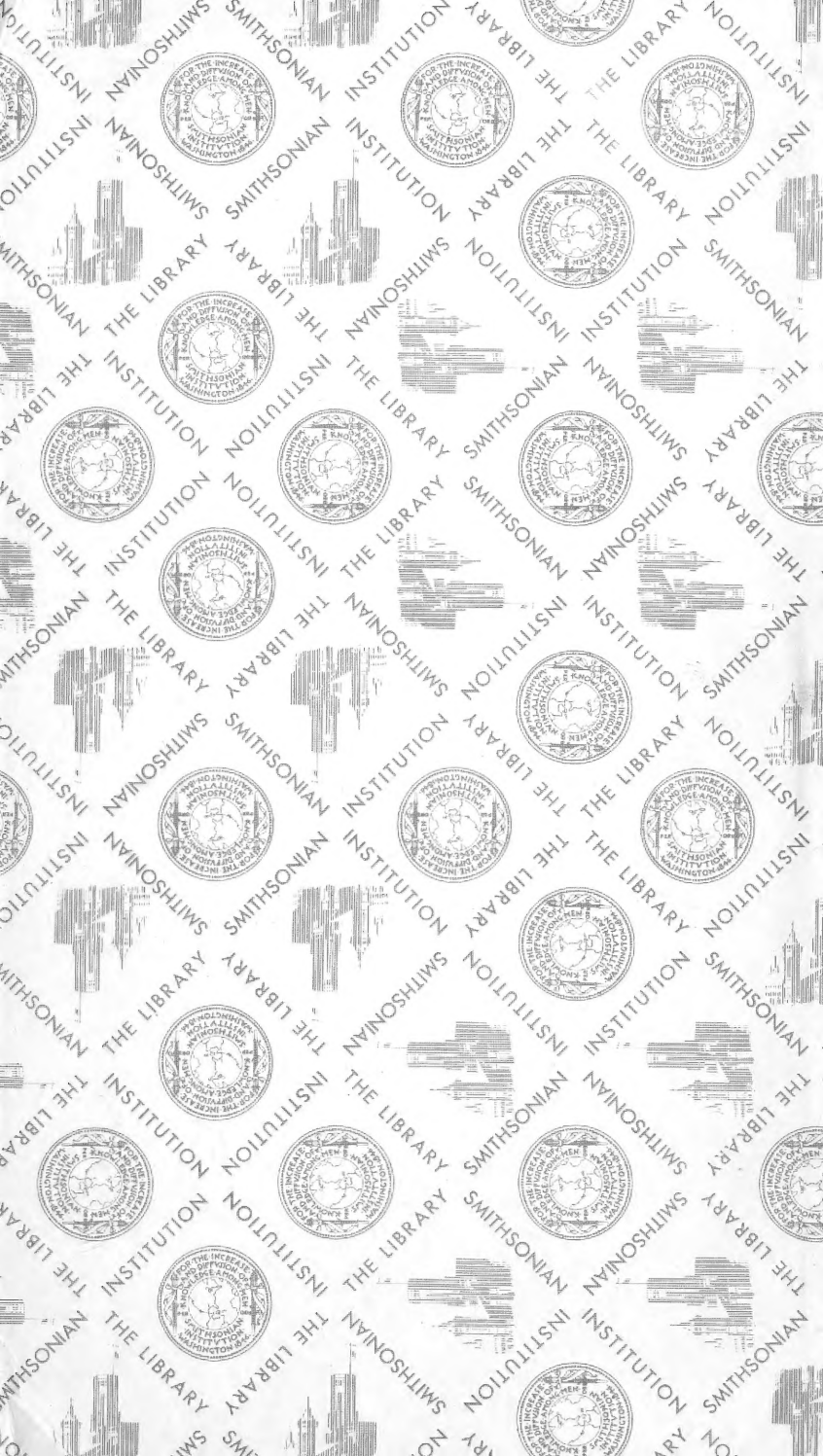

SMITHSONIAN INSTITUTION LIBRARIES



3 9088 00723 6177