

Historic, archived document

Do not assume content reflects current scientific knowledge, policies, or practices.



DINGEE GUIDE TO ROSE CULTURE

1850

1910



THE DINGEE & CONARD CO.

THE LEADING ROSE GROWERS OF
AMERICA

WEST GROVE, PENNA.

THE MOST REMARKABLE
BUSH ROSE
IN THE WORLD
CHARLES DINGEE



NEW
BUSH
ROSE

CHARLES DINGEE

ABSOLUTELY THE BEST AND MOST BEAUTIFUL INTRODUCTION OF THE CENTURY

FOR many years it has been the ambition of the younger members of this firm to introduce a Rose worthy of bearing the name of Charles Dingee, the founder of this business who, at the age of eighty-five, while not actively engaged in the management of this business, is, nevertheless, intensely interested in its welfare and the maintenance of the old-fashioned business principles and the high quality of its goods, through which its wonderful success has been achieved.

To honor his name, we have waited to produce a Rose better than any other variety in cultivation, and have succeeded! We say without fear of contradiction that the Charles Dingee Rose is far-and-away the best garden Rose for general planting in the world.

This marvelous Rose will perpetuate the name of the founder of our business, and it will proclaim his fame as the pioneer Rose-grower of this country to the coming generations in a fit and appropriate manner. It will outrank in popularity all other Roses because of its superior merit.

This lovely new variety is indeed our crowning masterpiece, and it has already been hailed by flower-lovers everywhere as the greatest Rose creation of modern times. It is another example to the world of American creative enterprise.

The Charles Dingee Rose is the result of cross-breeding between **Hermosa**, that grand old hardy pink variety, and **White Maman Cochet**, perhaps the greatest of all white garden Roses—a superb parentage, which insures its offspring every point of excellence. With the hardy, vigorous constitution of a Hybrid Perpetual, growing to perfection in almost any soil or situation, it has the most magnificent

foliage, absolutely free from disease, that we have ever seen on any Rose.

It is a tremendous grower, the best in our entire list of over 800 varieties. We have had it growing and blooming in all its glory in a temperature very little above freezing. Growing to a height of 2 to 3 feet, Charles Dingee blooms continuously, producing immense, deep, double, grandly formed flowers on long, stiff erect stems; both in bud and bloom their beauty is nothing short of superb, practically impossible to describe because of the delicate blending of

colors—rose tints in the center of flower, gradually shading off into pale blush and creamy white, a color effect both entirely new and distinct; exquisitely beautiful.

This great new Rose has proven hardy in practically all localities, and if we were asked to name the **One best Rose** in cultivation, it would be Charles Dingee. It is never out of bloom, and no matter what size plant you buy, you are sure to have hundreds of flowers throughout the growing season. Constant daily contact with this great Rose since its inception only makes us all the more enthusiastic over it. It is the crowning triumph of the long business career of this Company, and one that will more than ever identify it with the Queen of Flowers.

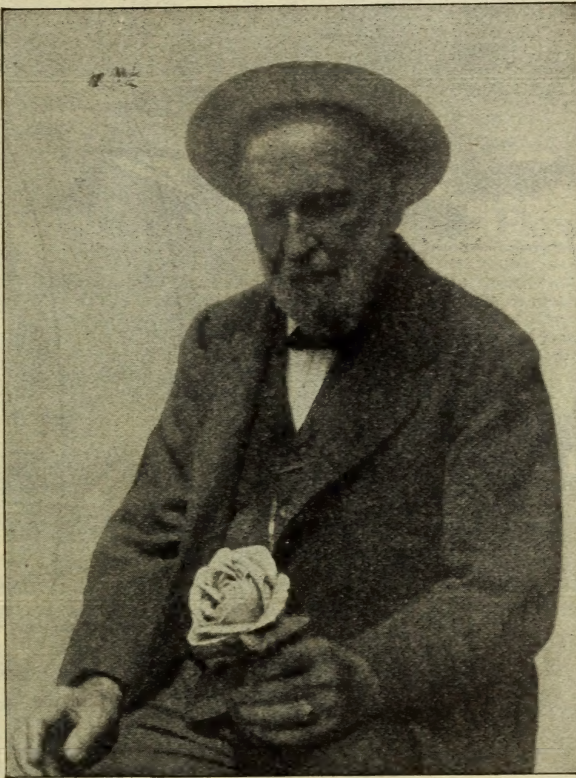

A recent photograph of Charles Dingee, founder of this Company, studying the beautiful new Rose named for him

CAUTION.—We are the originators and sole owners of Charles Dingee Rose. It cannot be had elsewhere. Orders booked now; delivery when wanted. We advise ordering at once. The past spring we were unable to fill all our orders by reason of the enormous demand. No matter where you live this great new Rose will thrive and bloom beautifully for you and bring untold pleasures. Try it and be convinced.

PRICE OF CHARLES DINGEE ROSE.

Strong, one-year-old plants, 25 cts. each, 5 for \$1, \$2.25 per doz.; larger size, 35 cts. each, 3 for \$1, \$3.50 per doz., postpaid. Large, two-year-old plants, on own roots, 50 cts. each, \$5 per doz.; extra heavy, three- and four-year-old plants (stock limited), magnificent specimens, on own roots, \$1 each, \$10 per doz. Add 10% to the total of your order and we will prepay all express charges to any express office in the United States and Canada.

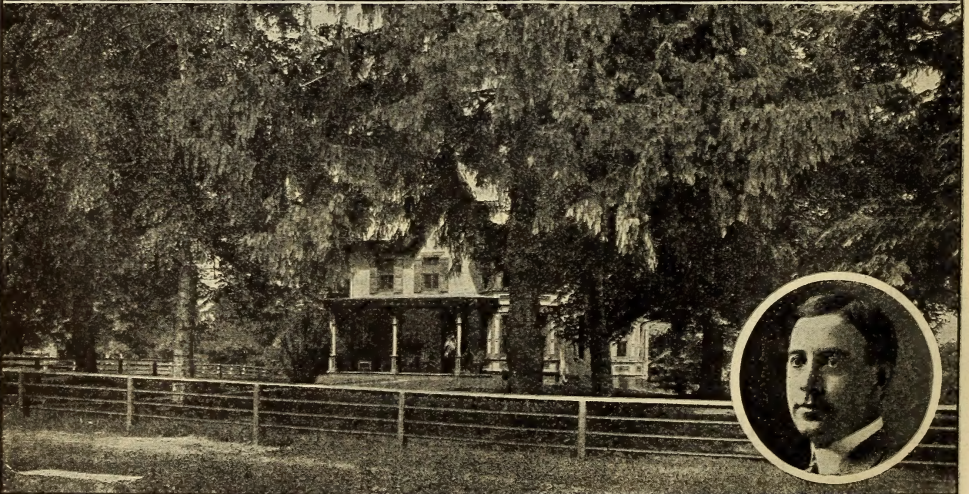
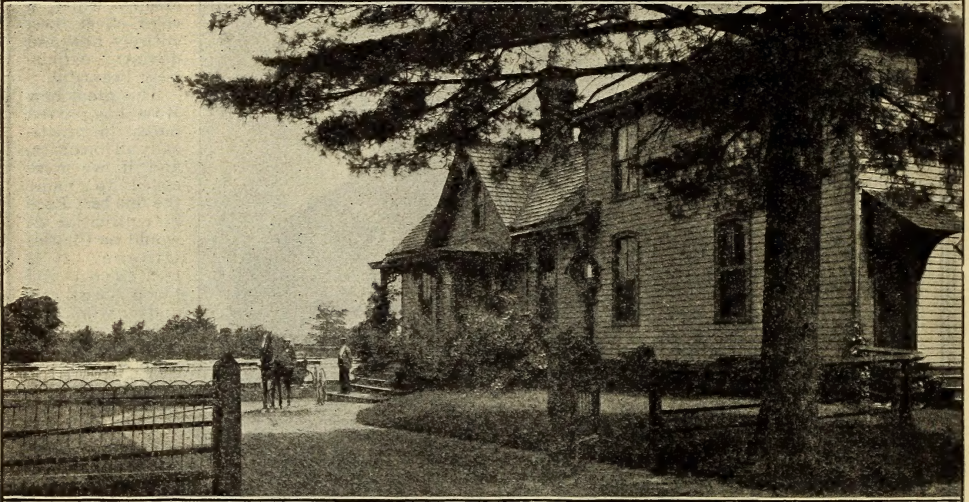
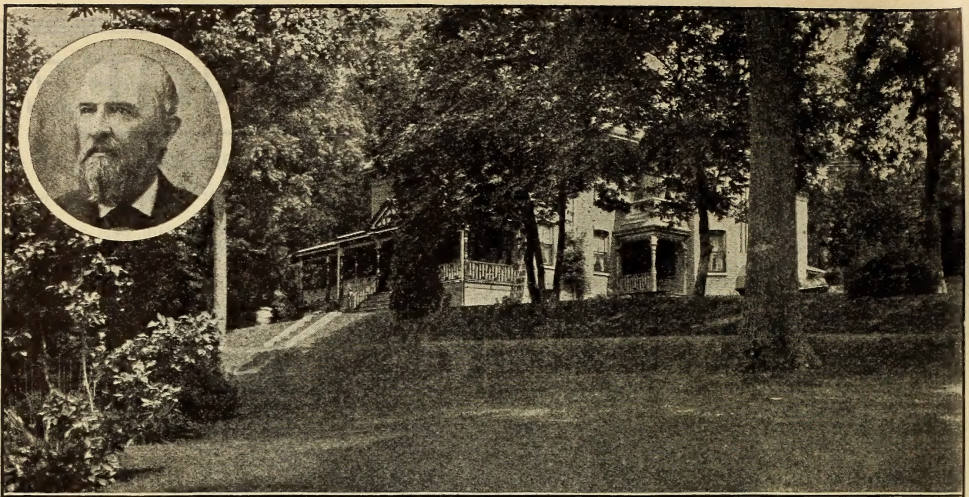

UPPER VIEW: Residence of Charles Dingee, founder of The Dingee & Conard Company. Portrait of Mr. Dingee in circle. CENTER VIEW: The Dingee & Conard Company office. Greenhouses in the distance. LOWER VIEW: Residence of P. J. Lynch, General Manager of the Dingee & Conard Company. Portrait of Mr. Lynch in circle.

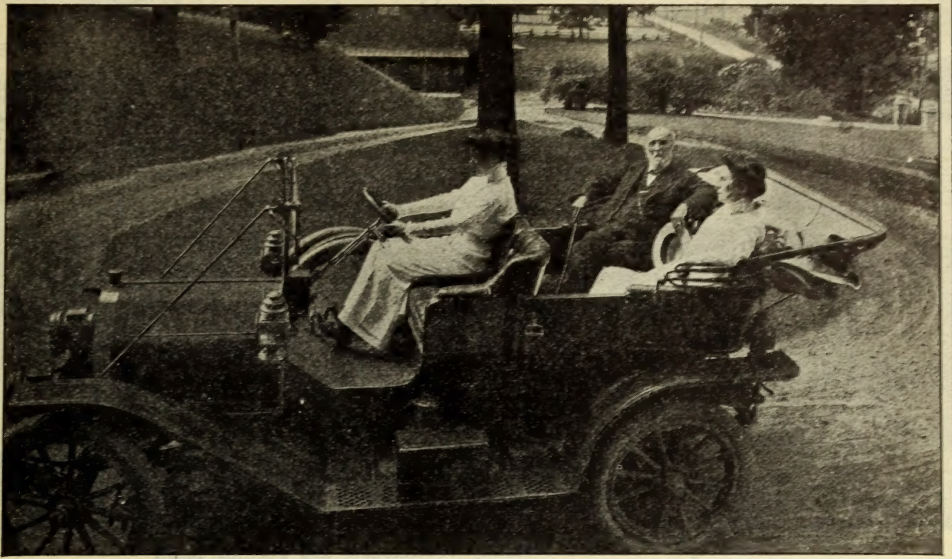

Charles Dingee and Mrs. Charles Dingee; Miss Marion Dingee at the wheel

The Rose—Queen of all the Flowers

Mankind and Flowerkind are old acquaintances. When man first moved into his earthly habitation, he found it already furnished with flowers. From old Eden they went forth together into the uttermost parts of the world. No one will deny that both of these old companions are better off for having had each other's company during their long walk down the corridors of time. The companionship has never been one-sided in its benefit. Our patient, loving care of flowers has made them more numerous, varied and delightful, and, at the same time, has made us more susceptible to the gentleness, refinement and elevation which they have given in return.

God be thanked for the world-wide mission of the flowers! They create the happiness of the child and crown that of the bride; they carry our unspeakable messages of sympathy to the afflicted and they descend into the graves of those we love. The Rose is the queen of them all. Other flowers may be the favorites of individuals or become the object of a passing fashion, but the dominion of the Rose is abiding and secure.

WHAT WE DON'T SELL

We don't sell little "slips"—the "20 for \$1" kind, grown in "thumb-pots"—nor Holland-grown, "department store" Roses. We don't grow, much less sell, Roses which have had the life forced out of them for their flowers and afterwards sold to you as "real bargains." We can buy—and so can you—such plants of all the leading forcing varieties, for 3 cts. and 4 cts. each, but no one wants these plants at any price; they have served their purpose and are worthless. We would not have them cost free and expressage paid. Even little "slips" are preferable.

WHAT WE DO SELL

DINGEE ROSES. FAMOUS THE WORLD OVER

Strong and sturdy. Grown on own roots in Nature's own way, backed by half a century's experience of knowing how—no dark secrets—just plain, ordinary common-sense methods, honest, competent employees, a little brains and the consciousness of a reputation for square and honest dealing to sustain. The prices are very low, the high quality of the stock considered. Satisfaction guaranteed or money refunded upon demand. Why run any risk? Send us your order.

SPECIAL ATTENTION

We are often asked the size Roses most preferable, and our invariable response is that it is a matter which can only be decided by the purchaser. Our one-year-old Roses give splendid results, and the only difference between them and the two-year-old as well as the three- and four-year-old plants, is in the comparative yield of flowers. The two-year-old Roses, of course, produce a larger quantity of flowers the first year, while the three- and four-year-old Roses for immediate effect are desirable; but, no matter which size is planted, the results will be found very satisfactory. Owing to the reasonable price at which we sell one-year-old plants, it is possible, for a small sum, to purchase quite a collection; and, while our sales of the larger Roses have increased very rapidly in the past few years, we find the demand for the one-year-old Roses has in no way diminished. They are particularly fine this year—strong, sturdy and healthy. Plant them liberally; the results will astonish you. We call particular attention to our "Iron-Clad Roses," offered on pages 69 to 72. They are magnificent, and cannot be had elsewhere at any price. The stock is limited—order early. Last year we sold out long before planting time, to our regret and the disappointment of thousands of customers.

Add 10% to the total amount of your order and we will deliver goods free to any express office in the United States or Canada.

To prevent mistakes when addressing orders or correspondence to us, we wish to state emphatically that we are not connected with any other firm in West Grove, being the old original concern established here sixty years ago amid the scenes where these lines are written, and we cannot be responsible for orders or money sent us unless plainly addressed to

THE DINGEE & CONARD CO. (Dingee, West Grove, Pa., will reach us)
Pioneer Rose Growers of America West Grove, Pa., U. S. A.

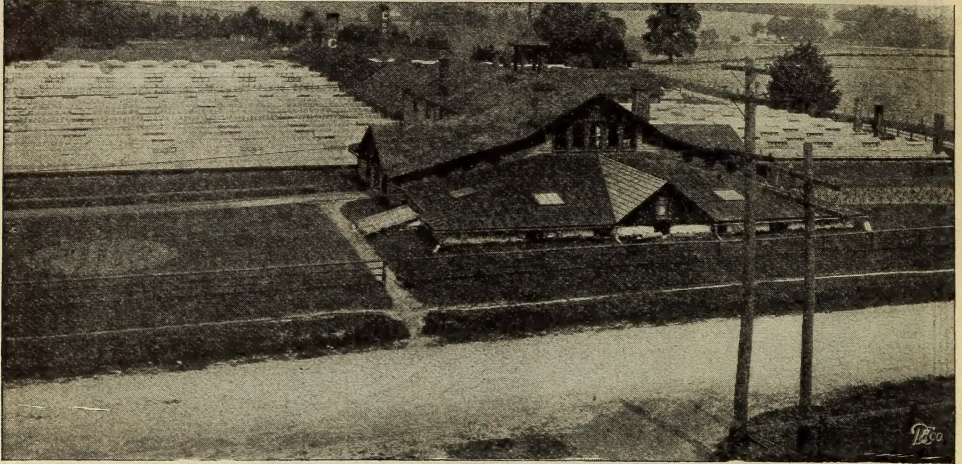

The Dingee & Conard Company Greenhouses and Packing Sheds

The Home of Dingee Roses

From the West Grove, Pa., "Independent"

"WHERE the broad, beautiful ribbon of stoned road tops the Dingee hill, a half-mile south of West Grove, arises to the left a veritable city of glass, its area of shimmering roofs hemmed in by a massive hedge of Arborvitae a half-century old. To the left of the road that passes through the estate, arise the big, roomy, modern offices—opposite the stables and to the left and rear the glazed roofs of seventy odd greenhouses, standing rank by rank like a battalion on parade. Between these ranks and down the whole length of the columns of glass stand the big packing and propagating sheds, all in the pink and neatness of perfection.

"If you happened along that \$6,000-per-mile road any morning about 9.30 o'clock, you would witness the Rural Free Delivery carrier making haste up the hill, surrounded by mail bags, one of which, and a very heavy one, bears the label 'D. & C.' The bag is taken in charge by James D. Headley, the cashier, and the letters, in bundles of sixty, assorted and opened in the front office. They come in hundreds and thousands from every part of the United States, Canada, Mexico, Philippines, Cuba and European countries. Ninety per cent of them bear orders for live Rose plants, with cash accompanying.

"At once is applied a system of checking, marking up and filing of orders so thorough and exact that ten years later every order can be laid hands on at a moment's notice. In the private office sits P. J. Lynch, the treasurer. His duties are to supervise and oversee, institute inquiries, make contracts, purchase supplies and generally finance the concern, requiring a heavy correspondence. M. Henry Lynch, the vice-president, has charge of the big inner office, where a score or more of nimble-fingered girls attend to the details of marking up and dispatching the avalanche of business.

"By actual count, we have close to one million growing plants now under glass," said Edwin Parker, the superintendent and head propagator, as he guided the scribe through his labyrinth of greenhouses, all as neat as wax. Every inch of bench space was taken up by thrifty plants, chiefly Roses, all growing on their own roots, and reflecting that vigorous green that comes only of perfect

plant health. 'We have in stock not less than a thousand varieties of Roses alone,' continued Mr. Parker, 'and are constantly adding more. Many of the best standard varieties originated and were introduced by us, such as Helen Gould, Mrs. Robert Peary, Golden Gate, Marion Dingee, Virginia, Henry M. Stanley, and others; but our greatest triumph is Charles Dingee, the most beautiful and best of all garden Roses.' (This variety originated with Mr. Parker.) Mr. Parker added, 'We are always looking out for and propagating new varieties, for fashions change in Roses as they do in everything else.' Down the center of one of the big packing sheds, half a dozen men were busily cutting up Rose branches into three-inch pieces. This is how it looked, but closer inspection showed each cutting carefully clipped at an angle just below the 'joint' of the parent stem. Off to a specially constructed propagating greenhouse were the cuttings carried, where, in long, spotlessly clean white beds of moist river sand they were inserted by the chief propagator, who, by the way, can plant 10,000 cuttings a day.

"With the flood of mail orders that begins in February, ruthless hands begin to strip the houses and cast aside the pretty blooms that appear. So it seemed to the scribe. In the principal or main packing shed, scores of busy hands assemble the plants, which, when removed from their pots, wrapped in damp moss, labeled and packed in neat mail and express packages, are ready for dispatching to the host of distant, waiting customers. As an evidence of the amount of business done, it is known for this firm to have sent by mail alone over a ton per day.

"It is a business of infinite pains, infinite care and vigilance. The temperature, moisture and infection must be ever watched, night and day, year in and year out. A careless fireman can lose \$10,000 worth of stock in one night. Carelessness, leading to dirt and infection, may lose a whole year's business. It is the pride of the chief fireman to know that the seventy great steam-heated houses do not vary two degrees during even zero weather. The Dingee & Conard Co. were the originators of sending Roses by mail, and through energy and honorable dealing have made them-

selves a leading power in America's floral trade."
 Note.—In addition to the officers of The Dingee & Conard Co., special mention should be made of Alfred P. Reid, Esq., the president, who also serves

as the legal counselor of the business. Mr. Reid is also president of the First National Bank of West Chester and is widely known throughout Pennsylvania as a most prominent citizen.

An Open Letter from Charles Dingee

FOR twenty-four years the writer has been associated with the founder of our Company, Mr.

Charles Dingee, and through this contact has absorbed, in a large measure, many of the traditions which have to do with the past history of our Company. At the age of eighty-five, Mr. Dingee, while not actively engaged in the management of this business, yet is vitally interested in its welfare and in the high moral business principles through which its success has been achieved. Referring to the early life of The Dingee & Conard Company, we can do no better than quote from an open letter written by Mr. Dingee some years ago, addressed to his "Kind Friends," who constituted at that time 300,000 Dingee patrons, as follows:

"Nearly fifty years ago, three young men bought out a small nursery here and went to work, determined, if possible, to succeed. I was then thirty-three. Our post-office was served only once a week—Saturday. Our nearest railroad station was fifteen miles away. Now our post-office is served four times daily and our railroad station is within a quarter of a mile of the office. The years gone by have wrought some changes. We wanted Roses for our customers, but they were hard to get, mostly English-grown and budded. No dream then of growing them on our own roots by the present methods and sending them safely in growing condition by mail from

the Atlantic to the Pacific, from the St. Lawrence to the Gulf!

"Out of this want, and determined to supply it, The Dingee & Conard Co. was born. My original partners have been long years in their graves. The Dingee & Conard Co., now a corporation, is still very much alive and still at the same old stand. The book in which this letter comes to you is sent with the hope of cementing old friendships and making new ones. I think it the best book of its kind the Company has ever issued. I hope you will like it. I do, but I must be honest,—I did not make it. It is altogether the work of young men who have grown up with me and who, in common with myself, will spare no effort to make the patrons of The Dingee & Conard Co., old and new, better satisfied this year than ever before.

"With very grateful remembrances for past favors, and wishing you one and all a prosperous and happy New Year, I am,

Respectfully your old friend,

"CHARLES DINGEE."

During the years that have elapsed since this kindly letter was written, our Company has made still greater strides, and if honest endeavor counts for anything, has kept all its old friends and gained many new ones. Today, Mr. Dingee bids us renew his sentiments of esteem, and reconvey the most kindly personal regards to all the patrons of the business.

A NEW WAY

For this season's sale we have especially prepared a type of plant not hitherto offered—larger and higher grade than ordinarily, a plant grown in pots 3 and 3½ inches in diameter—a plant that is strongly rooted, in perfect health—in short, the best Rose that can be grown—a typical Dingee Rose—well bred and high-class. This is the "larger size" one-year-old plant offered. It is really astonishing the number of flowers these plants produce. The price at which we offer them is really too low for such quality, but we want our customers to try them, hence take this means to make them popular. You'll be pleased with the splendid results they give.



One of our Packing Departments getting Dingee Roses ready to go to the furthestmost parts of the world

How to Grow Roses

PREPARATION OF THE SOIL

SHOULD the soil you have at disposal be naturally poor, it may be made fertile by substituting a quantity of loam, which can be readily obtained from the sod by the roadside or from the fields. To still further enrich the soil, where it is accessible, add to each wheelbarrow-load of loam about one-third of its bulk of well-rotted stable manure; also some sand, if there be a lack of this constituent; or use fine, well-decomposed stable manure, which is the best fertilizer for general purposes. If this cannot be obtained, fine ground bone or commercial fertilizers may be employed, but if used too freely they are likely to injure the plants. None but such fertilizers as are free from acids should be used. Manure applied in the fall will serve as a partial protection over winter, and in the spring it will be beneficial as a mulch. An excellent plant-food, which may be used at all times with

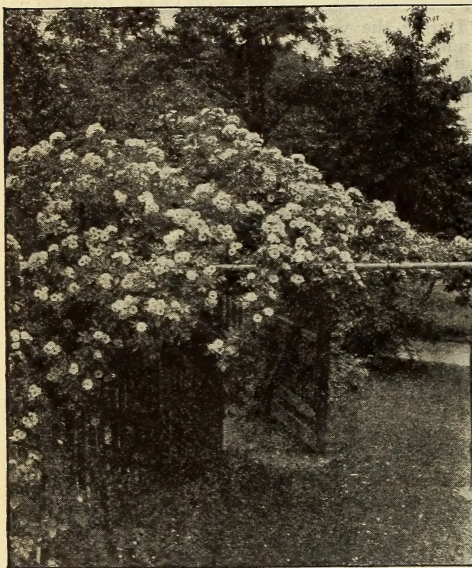

The Rambler Rose, Lady Gay, at home, growing over the garden gate.

entire safety, is Bonora, offered elsewhere in this book.

Having prepared the ground, set the plants about 12 to 18 inches apart. Do not hesitate to place the roots well below the surface of the soil, arranging them as far as possible in their natural position. Cover the roots, pressing firmly down upon them and in around the stem. After planting, water freely, and, if the sun be strong, protect them for a few days with a covering of newspapers or other suitable material. Cut off all withered wood and foliage. Water judiciously—that is, not too freely—and daily, until they show signs of having become established. Do not plant if the ground is wet, as the soil will become baked, and thus endanger the safety of the plants. During the presence of protracted drought, the plants should be watered daily in the evenings. A little care and forethought exercised when the plants are small will have their reward in great, sturdy, vigorous bushes in a wonderfully short time.

UNPACKING PLANTS

WHEN the plants are received, if, for any reason it is desired to defer immediate planting, place the plants in the cellar or any moderately warm place, protect from the sun, set them upright, admitting the free circulation of air, and water freely from time to time. A slight covering of soil around the roots will be beneficial. Soak the roots in lukewarm water or thin mud for an hour or so before planting, to restore their vitality.

PLANTING

THE proper time for planting in the various sections of the country largely depends first, upon the location, and, second, upon the character of the plant. In the warm climate of the Pacific coast, southern and southwestern states, in fact, all sections where frosts are infrequent and the winters mild, pot-grown as well as dormant Roses may be planted in the late fall, as well as in the early spring. In the southern states fall planting of both these classes of Roses is considered desirable, but, if the conditions are such that it cannot be accomplished, then, in the early spring months they may be set out with entire safety.

As to where the preference lies between plants that are pot-grown under glass, and dormant, field-grown plants, it is not easy to discriminate. Our own experience has been that in the southern and southwestern states, as well as on the Pacific coast, the planting of the one-year-old Roses during the months of February, March and April, according to the location, may be accomplished with splendid satisfaction. In the states north of Virginia, and even in the greater portion of Virginia, and throughout the middle section of the country, as well as in the states in the northwest, the best time to plant is during the spring or early summer months. In many of the moderately cold states, dormant Roses may be set out with safety during the fall months, but in the section of which we have latterly spoken, dormant Roses—and when we say “dormant” we mean Roses that have been lifted from the field, which, when sent out, have neither foliage nor soil around the roots—may be planted in early spring, just as soon as the ground can be dug.

Everything considered, however, our pot-grown Roses are the most satisfactory of all. They are invariably on their own roots, and, when sent out, they have the advantage of being equipped with strong, fibrous, active roots, which take hold and establish themselves in their new homes almost immediately. They should be set out during the spring or early summer months, after all danger of frost is past, or, to quote a homely expression, after corn-planting time. For planting in the open ground ordinary garden soil will suffice. Select, if possible, the most sheltered and sunny location for planting; avoid the close proximity of large trees, whose dense foliage and extending roots absorb all the life and sustaining nutrition of the soil; young trees and dwarf shrubbery will not be harmful.

PRUNING

ALL Roses are helped by pruning. Roses of the type of Harrison's Yellow, Soleil d'Or, Sir Thomas Lipton, Rugosas,—in fact, all Roses of this extremely hardy class,—are benefited very much by pruning, more so than any other class. From our own experience, we find that the Hybrid Perpetuals in many varieties, such as Mad. Masson, Mad. Charles Wood, General Jacqueminot, and others of this type, frequently bloom two and three times during the season when the flowers

are kept cut off and the plants pruned in to induce new shoots being thrown out, which produces the flowers. The average planter is extremely timid in pruning because he is afraid of the injury it will possibly do. This idea should be discarded, because, as we have said, the pruning of all Roses is beneficial.

The different varieties of Roses differ very much in habit of growth; many are neat and compact, requiring little or no trimming, while others of the same class are vigorous and straggling, sending out long shoots which tend to outrun the limits assigned them. Pruning, therefore, is a matter to be governed by the judgment of the possessor of the plants. We will add, however, that plants of persistent growth should be trimmed back each fall or in early spring about one-half to two-thirds of the season's growth. Where plants, apparently healthy, fail to mature the buds which they bear, remove a large percentage of the undeveloped buds and imperfect blooms and prune severely. Also trim back about one-third, when, after planting, they shed their leaves and exhibit signs of weakness; this gives the roots a chance to become vigorous.

INSECTS AND INSECTICIDES

HEALTHY, vigorous Roses are less liable to the ravages of insects than weak specimens which do not have the vitality to resist the onslaughts of the pernicious parasites. Our Roses are singularly free from insects, owing to their vigor, but, should they become infested, a few applications of a good insecticide will exterminate them at the outset, after which very little or no trouble will be experienced. One of the most common of insects is the green-fly, which will be found usually on Roses of weak growth. We, at times, find them attacking our Roses, but they are readily removed by syringing with clear water or smoking with tobacco stems; but where these accessories are not to be had, we recommend kerosene emulsion or tobacco insecticide soap, which, when applied with a Tyrian Sprinkler, will usually destroy them effectually.

The red spider is an insect so small that it is not discernible to the naked eye, infesting the underside of the foliage, and turning it, as a rule, an unhealthy coppery red color. Where the plant is in vigorous growth, this insect is not to be found to any appreciable extent, except on the old foliage, which can be removed, but, should it attack the growing foliage, frequent syringing with the insecticides named above, should be restored to. The rose hoppers or thrips are not so prevalent, and a syringing will effectually exterminate the Rose-hopper, while the leaf rollers, which resemble butterflies, of yellowish white color, roll themselves up in the leaves of the Roses, and can be picked off by hand. The Rose bug, common in some localities and which appears during the early growing season, is one of the most pernicious insects and

can be removed only by vigilant and unceasing syringing with insecticides.

Rose grubs, which live in the ground, where they hatch out innumerable offspring, are found only in some localities, but they are very destructive, feeding on the roots of the Rose, and before one knows that the plant has been destroyed they have accomplished their work. The only remedy is to dig into the ground and destroy them. If the soil is continuously affected with them, a good coating of air-slaked lime spaded in well will prove helpful. We receive quite a few complaints of the foliage of Roses being covered with a white flour-like substance, and asking for a remedy. This is mildew, which some varieties are subject to,

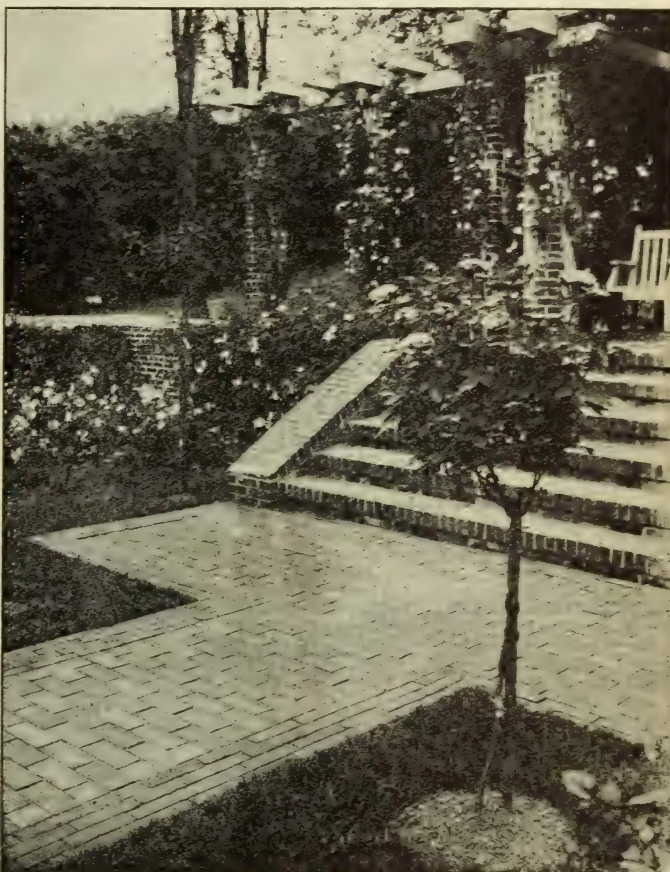

Dingee Roses in the garden. Tree Rose, Madame Caroline Testout, see page 1 of circular and page 35 of this book, in the foreground

notably Crimson Rambler after it has finished its period of bloom. Mildew does not seriously damage, but makes the plant unsightly. The remedy is to dust the foliage in the morning while the dew is yet upon it with flowers of sulphur, which may be had at almost any grocery or drug store. A few applications will suffice to kill the mildew effectually. The following receipts and preparations are good. They should be applied both to the upper and the under-surface of the foliage by means of a good sprinkler. We can supply the Tyrian Plant Sprinkler, the Auto-Spray and New Era Sprayer, at prices given elsewhere in this book. All of these are inexpensive and very satisfactory and will add much to the joy of growing healthy Roses.

Kerosene Emulsion. To two parts of kerosene add one of slightly sour milk; agitate until the compound unites in the form of a white jelly; dilute with twenty parts of soft water.

Tobacco Solution. Made by boiling the leaves or stems of tobacco. The liquid should be made about the strength of weak tea.

Tobacco Insecticide Soap. This preparation is put up in cakes, with directions for use printed on labels. It is a standard remedy, and one of the best. Two sizes. Price 13 cts. and 28 cts. each, postpaid.

Bug Killer. A new preparation for killing all kinds of bugs and pests that attack Roses. It is in paste form, to be dissolved in water and sprayed on the foliage. We find it very effective and most satisfactory of anything we have ever used. Box sufficient for two gallons of spray, 50 cts., 3 for \$1.25, postpaid.

WINTER PROTECTION

AS to the classes of Roses that are hardy and those that are not hardy, this information is given in the introduction of the individual classes. Where it is possible, we would advise that the benefit of the doubt be given by protecting all varieties, irrespective of the class, for it will not be harmful to protect even the Moss or Hybrid Perpetual Rose. Do not cover your plants too soon; a nip of frost will not hurt them, but will help to ripen and mature them. Such material as leaves, hay, straw, light manure, street sweepings, pine or cedar boughs, corn fodder, etc., will afford excellent protection. Sufficient should be given to prevent the roots from freezing, but considerable light and circulation of air should not be excluded. In the spring, wait until the weather is settled before uncovering; then prune the plants, taking care to cut off all dead or discolored wood. Protection should be given the plants without making them unsightly, as is the case when the bushes are tied up in newspaper or other covering.

WHAT THE TERM "HARDY" MEANS

RIGHT here let us make it plain that the hardiness of any Rose is a matter which no one can speak of with positive certainty, because the conditions of the winter, as a rule, prescribe the hardiness of the plant. Where the winters come on gradually, the plant goes into a semi-dormant state naturally, and if the winter be continuously cold, then the most tender Roses very often survive; but when, as is frequently the case, an unseasonable cold snap comes in the early fall, followed again by warm weather, the plant is not sufficiently hardened to withstand the sudden change, and if this is followed by what we know as an open winter, where the weather is alternating periods of severe weather, followed by thawing, it is then that the damage is done, because it keeps the plant in a vacillating condition, between the two extremes, and not only the young eyes near the roots, but the roots themselves are seriously injured. This condition can be, in a measure, controlled, by careful protection, but we make this explanation in response to a great many letters which come to us stating that we recommend a Rose as hardy, which has been winter-killed. Our point of view as regards the hardiness, therefore, of a Rose is under ordinarily favorable conditions; but we or no one else can be responsible for the vagaries of old Dame Nature when she appears in some of her curious moods, as she is wont to do.

ROSES IN POTS OR BOXES

THE conditions most favorable for growing Roses in pots or boxes are good rich soil, plenty of sunshine and heat ranging from 50 degrees at night to 75 degrees during the day. If Roses are purchased in the spring and summer for winter bloom, they can be planted in large-sized pots—one-year plants in pots whose inside diameter at the top is 4 inches, two-year-old plants in 6-inch pots. Plunge the pot into open ground, in some partly



View on the Dingee & Conard Co.'s grounds. Hedge of Blue Spireas (see page 101) in the foreground



New Carnation, Mrs. Patten

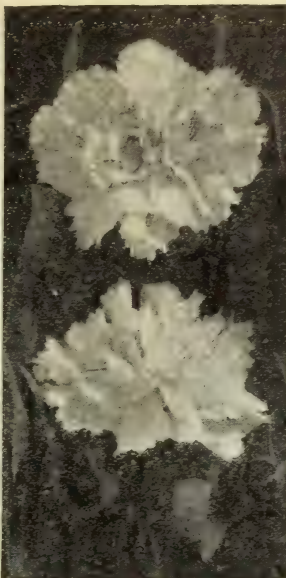

New Carnation, Moonlight

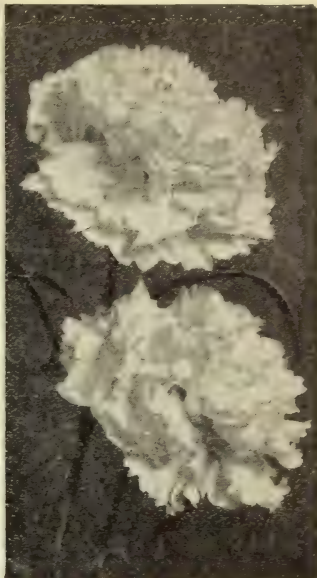

New Carnation, Enchantress

shaded place; cultivate and keep healthy during the summer; water sparingly and pinch off all buds as they appear. Upon the approach of cold weather, take up the pots and remove as much of the surface soil as can be done without disturbing the roots, replacing with fresh soil. Bring into a warm room and water freely. After the period of bloom is over, cut back and remove to a cool cellar; the following spring they will grow with renewed energy, either in open ground or in larger pots.

GROWING ROSES FOR CUT-FLOWERS

IN answer to those who contemplate taking up this branch of Rose-growing, or, in fact, the growing of any kind of cut-flowers, we would recommend "Practical Floriculture," a thoroughly practical book, giving all the information required pertaining to the culture of flowers in general. We can furnish this book (300 pages) for \$1.50, postpaid.

THE BEST VARIETIES OF ROSES

THIS is an all-important subject and must be determined very largely by personal preference. It is impossible for any one to set a limitation upon the varieties of Roses that will prove successful in the various parts of the country, and we have never yet seen the recommendations of any two persons in this regard that have not differed very materially. There are some points that may be well defined and which our patrons may follow with entire safety. To our minds all Roses are desirable, but tastes differ materially. To enumerate the varieties that we consider the most desirable for the various sections of the country would be to simply duplicate, in a large measure, the descriptions of the varieties which follow in this book. We might say, in a general way, that it has been our endeavor in making each page of it to set forth prominently the most desirable varieties, which we have thoroughly tested, but we are frequently told, with a great deal of reason, that there are so many varieties offered that it is sometimes impossible to make an intelligent selection, or one that the writer feels confident in making.

In the South, where all Roses are hardy and need

little or no protection, it is entirely a matter of personal preference. All classes do well, but it is impossible for the planter of the North to grow, unless the situation be very exceptional, such Roses as the Climbing Teas and Noisettes, which include Marechal Niel, James Sprunt, Chromotella and others of that type, but in more moderate climates these Roses frequently do very well and continue to grow and increase in beauty year after year, notably Gloire de Dijon, which we have seen here in Pennsylvania growing to wonderful perfection. Therefore, we would say to our friends in warm climates that all classes, so far as safety during the winter is concerned, will thrive.

To our friends in the belt of states in the middle and western localities, where the winters are not so severe as those in the extreme North, in a general way, Tea Roses, Hybrid Tea Roses, Polyanthas, Bourbons and Chinas, with proper protection, will, in nine cases out of ten, come through the winter safely.

We call particular attention to the hardy type of Climbing Roses, such as Wichurianas, and the Rambler Roses, which are hardy everywhere. We also desire to make special mention of the Cochet Roses, and we recommend them as the best of all garden Roses of any class, as hardy pretty generally in all sections of the country.

The Hybrid Teas, of course, are more hardy than the Teas, while the Polyanthas we have seen growing to perfection year after year in the open ground in northern New York. Climbing Roses, such as Climbing Meteor, Climbing Clotilde Souper, Climbing Wootton, Mrs. Robert Peary, Climbing Helen Gould and Tausendschon also come under this class.

No matter where you live, either in the North, South, East or West, this wonderful class, including our new Rose Charles Dingee, should be planted. Not infrequently we have customers tell us of the hardiness and vigor of these Roses, even in the extreme North, and for that reason we recommend them as hardy, outdoor Roses for all localities.

If we were limited to five varieties of Roses, we would at once select the Cochet Roses, which we show in colors on page 55 of this book, as our preference; but, as our great new Rose, Charles

Dingee, is the greatest type of Rose ever introduced, we would have to find a way to include this in our selection, and, if that were not possible, we would then eliminate Etoile de France, because the collection, including Red Maman Cochet or Helen Gould, would still represent five distinct colors.

In the extreme cold states where the thermometer remains for prolonged periods below zero, the Hybrid Perpetual Roses are the first selection, because in this class are included Sir Thomas Lipton, the Rugosas, Soleil d'Or, and especially we recommend

the large plants of the "Iron-Clad" Hardy Hybrid Perpetual Roses, offered on pages 69 to 72 of this book.

Having made this explanation, which we hope is clear, we will proceed to give a list of desirable Roses of the different colors, but we do not wish to be understood as saying that this list includes all the Roses which, in our judgment, are the best of their color and class. They are simply among the best, and if given the proper attention will yield untold satisfaction.

Roses of Special Merit

ALL the Roses to which we call particular attention here will be found indexed in alphabetical order on pages 15, 16 and 17 of this book, in which all of them are described. Among Hybrid Teas these are the leaders: American Beauty, rosy crimson, the most popular perhaps of all Roses, as well as its offspring, Queen of Edgely, silvery pink, deserve special attention. They are essentially the best for forcing under glass, and in most sections of the country do remarkably well in the open ground; but there are other Roses, while not their equal, for they are not excelled in the size and beauty of their flowers, will prove more desirable, especially in the North.

Through the middle and southern states we have seen the following growing to perfection. J. B. Clark, deep crimson; Etoile de France, crimson; Franz Deegan, yellow; Olivia, pink; Betty, a superb pink variety; Souv. de Wootton, an old favorite, red; Florence Pemberton, new pink; Wellesley, splendid pink; Cardinal, crimson; Pink, White, Striped and Red La France, all good; Belle Siebrecht, deep pink; Viscountess Folkstone, flesh-color; Souvenir du President Carnot, one of the finest rosy blush; Richmond, magnificent flowers, but does not do well in the open ground in all sections of the country; Augustine Halem, rosy red; Antoine Verdier, rich crimson; Camoens, China-rose, flushed pale yellow; General McArthur, superb, deep shiny rose; Madam Jules Grolez, cherry-red or deep pink; one of the best; Kaiserin Augusta Victoria, premier white,

none better; Countess of Derby, fancy color; Triomphe de Pernet Pere, crimson.

Madam Abel Chatenay, a rosy carmine flower, is good in some sections, but not so good in others; Bessie Brown, one of the finest of all varieties, pure white, flushed pink; Meteor, splendid in the open ground, none better; velvety crimson; Prince of Bulgaria, flesh-color, Lady Joy, immense, crimson; Perle von Godesburg, good yellow; President Roosevelt, grand pink; Madam Caroline Testout, satiny rose, especially good in the south; Madam Schwallier, flesh-color; Helena Cambier, one of the great outdoor Roses, fancy color, salmon-rose, tinted coppery rose, yellowish effect; Aurora pink; Dean Hole, carmine; Virginia R. Coxe, or Gruss an Teplitz, fiery crimson, one of the greatest outdoor varieties; Killarney, a great pink variety.

We wish to add that the Hybrid Tea Roses, increasing as they are in numbers so rapidly, are taking the place as the best Roses for general planting, combining, as they do, the beauty of the Hybrid Perpetuals with the freedom of bloom of the Ever-blooming Teas.

There are so many splendid Tea Roses that it is difficult to say which we would recommend most, but among the choicest varieties are Aline Sisley, red; Bon Silene, a grand old variety, deep rose, shaded rosy crimson; General Robert E. Lee, orange-yellow; Coquette de Lyon, splendid deep yellow; Beaute Inconstante, a fancy colored variety of great merit; Duchesse de Brabant,

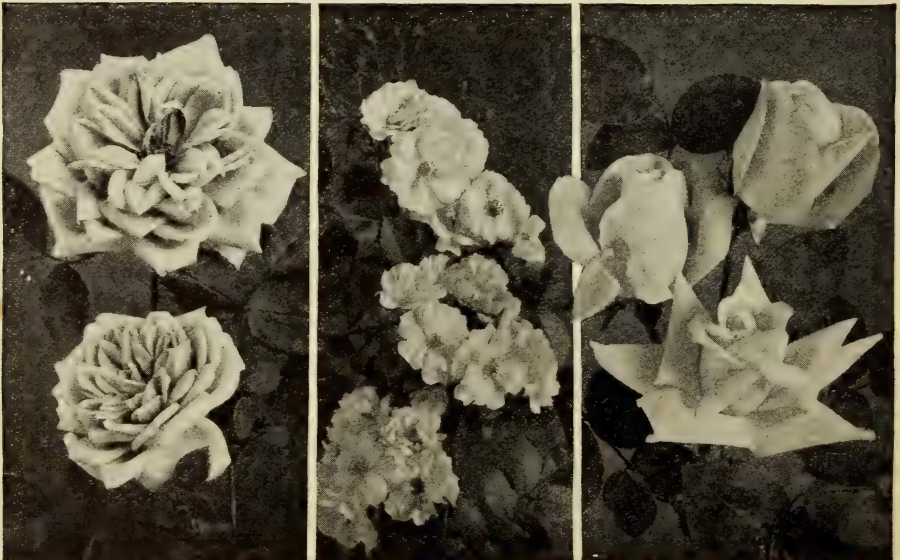

Franz Deegan (left), Dorothy Perkins (center) and Killarney, the famous Irish Rose (right)

old, desirable rosy pink; Golden Gate, splendid in the open ground, immense flowers of creamy white, changing to golden yellow and rose; Christine de Noe, rich maroon; Comtesse Dusy, satiny white; Etoile de Lyon, magnificent golden yellow La Princess Vera, fancy shades; Cornelia Cook, creamy white, Devoniensis, the Magnolia Rose; Enchantress, white, tinged with buff; Freiherr von Marschall, a newcomer of great merit, bright red; Souv. de Pierre Notting, one of the most beautiful varieties, apricot-yellow, tinged with golden orange, shaded carmine; Isabella Sprunt, an old favorite, golden yellow; Marie Lambert, one of the best whites; Marie Van Houtte, rich creamy white; Mad. E. Duranthon, citron-yellow, red center; Mad. Welche, orange and crimson; Mad. Francisca Kruger, coppery yellow; Mad. de Watteville, the Tulip Rose; Princess de Sagan, velvety crimson; Papa Gontier, fine, bright crimson; Perle des Jardins, a great golden yellow variety; Mad. Guillot, splendid white; Sunset, golden amber and old gold; Safrano, apricot-yellow, dashed with orange and fawn; Souv. de Francois Gualain, rich crimson; White Golden Gate, Sunrise, beautiful and distinct, deep, glowing coppery yellow, tinted with orange; Mrs. B. R. Cant, splendid deep pink; Wm. R. Smith, a newcomer of great merit; salmon-pink; The Bride, pure white; Clotilde Soupert, white and pink; Pink Soupert, Yellow Soupert, White Soupert.

All the Hybrid Perpetual Roses are desirable. Each has its individual merits, but among those most sought after are Baroness Rothschild, immense pink; Alfred Colomb, rich crimson; Anna de Diesbach, free-blooming, brilliant carmine; Countess of Roseberry, satiny pink; Clio, glorious flesh-color, shaded rosy pink; Captain Christy, free, beautiful pink; Francois Levet, a great variety, cherry-pink; Fisher Holmes, dark scarlet; Gloire de Margottin, dazzling red; Glory of Exposition of Brussels, almost black; Empress of India, deep crimson; Jean Liabaud, rich velvety crimson, almost black; Giant of Battles, a great old favorite, crimson; Dinsmore, free-blooming, rich scarlet; Prince Camille de Rohan, unusually good, rich velvety crimson; Louis Van Houtte, especially desirable, crimson; Cheshunt Hybrid, one of the best reds; General Jacqueminot, crimson; a favorite everywhere; Her Majesty, enormous in size, rosy pink; Gloire Lyonnaise, to which we call special attention. enormous flowers, rich, creamy white; Margaret Dickson, a great white variety; Vick's Caprice, satiny pink, striped carmine; Magna Charta, violet-crimson; Mad. Plantier, splendid for cemeteries; a fine white; Mad. Gabriel Luizet, pink; Oakmont, pink; Mad. Charles Wood, free-blooming, crimson; Mad. Masson, free-blooming, bright rose; Ulrich Brunner, immense rich glowing crimson; Paul Neyron, a grand old favorite, shining pink; Victor Verdier, rosy carmine.

Among the Hardy Climbing Roses, good in all sections of the country and hardy everywhere, we would recommend the following varieties: Our great new Rose, Thousand Beauties, or Tausendschon, the Rose of many colors, illustration and description of which we show on page 73 of this book; Crimson Rambler, a great climber; Philadelphia Crimson Rambler, an improvement over the old variety in many ways; Dorothy Perkins, shell-pink; Lady Gay, pink; Yellow, White and Pink Rambler; Keystone, the first and only thoroughly hardy yellow Climbing Rose, should be in every garden; Baltimore Belle, carmine and white; Greville or Seven Sisters, white and crimson; Russel's Cottage, velvety crimson; Tennessee Belle, rosy blush; Rubin, crimson-scarlet.

Then there is another class of Climbing Roses rapidly springing to the front, embracing Climbing Polyanthas, Climbing Teas and Hybrid Teas, that are especially desirable in all sections of the country, except extremely cold portions, and among them



A dainty little "Canna expert." Marie Lynch, daughter of Mr. Henry Lynch, vice-president of the Dingee & Conard Co.

the following will be found desirable: Climbing Wootton, one of the most magnificent of all red climbers; Climbing Clotilde Soupert, which we find is hardy pretty nearly everywhere; Climbing Meteor, a sport from Meteor, grand in every way, velvety crimson; Gainsborough, a newcomer, beautiful pink and white; Mrs. Robert Peary, the only white, hardy, everblooming climbing variety, an offspring of Kaiserin Augusta Victoria, is one of the finest of all white climbers; Climbing Helen Gould (Mme. Driout), rosy crimson, beautifully striped and flamed bright carmine.

For warm climates where the winters are not severe, the Climbing Teas and Noisettes find a congenial atmosphere and can be seen at their best. Among those which we recommend particularly are Chromatella, yellow; Climbing Devoniensis, white and blush; Marechal Niel, that superb golden yellow; James Sprunt, cherry-red; Gold of Ophir, nasturtium-yellow; Gloire de Dijon, creamy white; Reine Marie Henriette, glowing crimson; Reve d'Or, buff-yellow; William Allen Richardson, coppery yellow, flushed carmine; Allister Stella Gray, light yellow, Carmine Pillar, rosy carmine; Climbing Bridesmaid, dark pink; Climbing Marie Guillot, beautiful snow-white; White Marechal Niel.

Among the Bourbons and Chinas these are good varieties: Agrippina, fiery red; Archduc Charles, crimson-scarlet; Champion of the World, a meritorious pink; Queen's scarlet, a really splendid variety; velvety scarlet; Viridiflora, the Green Rose; Malmaison, flesh shaded red and rose; Hermosa, one of the greatest varieties we have, clear pink; Lucullus, crimson-maroon.

All the Polyanthas, as we have said before, are

extremely desirable, and we find them hardy pretty generally everywhere. With them may be properly classed the great new Rose, recently introduced, *Crimson Baby Rambler*, one of the best of all Roses for bedding, hedging and general planting; can be grown everywhere with safety; *Anny Muller*, or *Pink Baby Rambler*, is equally desirable. They are dwarf growers and present a marvelous effect when massed. The newer varieties of the year, *Baby Dorothy*, *Phyllis* and *Psyche*, give promise of great value, and we specially recommend these varieties. They are of great beauty.

The *Wichuriana* Roses are coming rapidly to the front. All are desirable. Wherever Roses are wanted to cover unsightly objects, or for hedges, rockery work, or where any other Rose will not grow, the *Wichurianas* are indispensable. They seem to thrive

in almost any soil and situation, and should be planted freely.

Among miscellaneous Roses we would specially recommend that great new *Rugosa* Rose, which blooms like a *Hybrid Perpetual*, with almost the freedom of the *Hybrid Tea*, *Sir Thomas Lipton*. For hedging cemetery or park work, or for single specimens, this magnificent white Rose is almost indispensable.

Other varieties in this class, almost equally desirable, are the splendid new *French Rose*, *Lyon*, *Soleil d'Or*, or *Golden Sun*, *English Sweetbriar*, *Harrison's Yellow*, *Mad. Georges Bruant*, beautiful white; *Conard Ferdinand Meyer*, silvery pink; *Rosa Rugosa Rubra* and *Alba*, and, finally, the *Moss Roses*. All of these varieties are as hardy as oaks.

Where the Dingee Roses Go and Grow

WE have sent our Roses to every nook and corner of the universe. We say "our" Roses, because in them we take almost childish pride. Just as the parent watches tenderly over the child, so do we keep a jealous eye on the production of our skill. Night and day, with zealous care, we watch over them, and when they go forth with their youthful promise of beauty and pleasure, we part from them with almost filial reverence, because their success in life means much to us, and so it has been since the beginning. All has not been sunshine. These children of Nature have not escaped adversities almost akin to human ills. The weakest have sometimes developed into the strongest, while the sturdiest have at times been the objects of our most solicitous care.

After all, the greatest pleasure is brought forcibly home to us in traveling in the various sections of this country of ours, when strangers tell us in enthusiastic terms about their success with Dingee

Roses,—pleasure which brings with it the pride of deeds well done, far beyond the mere mercenary consideration of having sold the Roses. In every county, in every state of the Union, in the gardens of the rich, and in more modest homes, where, perhaps, they are more favorably cherished; in the lonely compounds of the far West, in the most remote parts of Europe, Asia, even in the Congo Free State, the missionary tells how Dingee Roses have lightened darkest Africa; in the botanical gardens of Continental Europe—everywhere, Dingee Roses are today growing, and are a living monument to skill, perseverance and enduring belief in American energy and the product thereof. As years go, our experience has been long. Our business has been our pleasure. If we have added in a small way to the joy of living, if we have helped beautify our native land, then, indeed, do we feel, apart from the commercial success of this business, that "Our Friends and Patrons" is not an empty phrase.

Our friends have often expressed a desire for us to supply them with cut-flowers—Roses, Carnations, etc.,—but we have hitherto refrained from doing so. We have now completed arrangements whereby we can furnish the finest kind of cut-flowers by mail and express to any address, packed in such a way that they will reach their destination in good condition. This service gives our friends all the advantages of living next door to a florist. We will be glad to hear from anyone who desires cut-flowers by mail or express sent to themselves or their friends.



Greenhouse View—American Beauty and Killarney Roses

They Give Quick Results

Always On Their Own Roots

TWO-YEAR-OLD ROSES

The demand for our two-year-old Roses has reached enormous proportions, for the reason that they make a fine appearance and yield an abundance of splendid flowers at once. We offer plants on own roots only. They are far superior to budded or grafted Roses, which are always unsatisfactory. Our stock has been grown cool and without stimulants. Those who buy Roses from us this year will receive the best grown plants in America at prices that are the lowest, quality of stock considered. We will fill your order in a way to convince you of this fact. Our Two-Year-Old Roses are all pot-grown. We guarantee safe delivery of all goods to any post- or express office in the United States.

NOTICE.—These Two-Year-Old Roses, owing to their size, cannot be sent by mail, but must be forwarded by express at the customer's expense. The express companies, however, make a special reduction of 20 per cent on plants, so that the charges on an average order will be inconsiderable. They weigh, when packed, about as follows: Twelve plants, 15 lbs.; 25 plants, 30 lbs.; 50 plants, 50 lbs.; 125 plants, 100 lbs. If you will add 10 per cent to the total amount of your order, we will prepay all express charges. See pages 19 and 20.

A Complete Index and Classification of all the Roses Offered in this Book

On this and the two pages following we give a complete alphabetical list of all the two-year-old Roses offered in this book, showing the class to which they belong, the page on which they are described, and the price of each. We think our customers will appreciate this classification for purposes of quick reference.

Abbreviations Used. Tea, Everblooming Teas; H. T., Hybrid Teas; B. C., Bourbon Bengal and China; H. P., Hardy Hybrid Perpetuals; C. T., Climbing Teas; C. N., Climbing Noisette; H. C., Hardy Climbing; M., Moss; T. P., Tea Polyantha; P., Polyantha, or Fairy; Rug., Rugosa; W., Wichuraiana, or Memorial; H. Rug., Hybrid Rugosa; C. H. T., Climbing Hybrid Teas; N., Noisette.

VARIETIES	Class	Cts.	Page	VARIETIES	Class	Cts.	Page	VARIETIES	Class	Cts.	Page
Abbe Garroute	Tea	40	43	Birdie Blye	H.C.	40	64	Clotilde Pfitzer	P.	35	60
Abbe Roustan	Tea	30	52	Black Prince	H.P.	40	80	Clotilde Soupert	T.P.	35	60
Abel Carrier	H.P.	40	80	Blanche Moreau	M.	40	78	Col. Williamson	H.P.	40	24
Adine	H.T.	40	35	Boadicea		40	22	Comt. Amede de Foras	Tea	35	76
Admiral Dewey	H.T.	40	33	Bona Wellishott	H.T.	45	34	Comtesse Anna Thun	Tea	30	52
Admiral Schley	H.T.	40	33	Bon Silene	Tea	35	43	Comt. de Barbantane	B.C.	35	59
Adrienne Christophele	Tea	30	52	Boskoop Baby Ramb-				Comtesse de Caserta	Tea	30	52
Agrippina	B.C.	35	59	ler. 3-yr.		\$1	24	Comtesse de Frigneuse	Tea	30	52
Alberic Barbier		40	64	Bougere	Tea	35	42	Comtesse de Saze	H.T.	40	24
Albertine Borguet	Tea	35	76	Boule de Neige	H.P.	40	80	Comtesse Dusy	Tea	35	43
Albert Hoffman	Tea	50	44	Bourbon Queen	B.C.	35	59	Comt. Eva Starhemberg	Tea	30	52
Albert Stoford	Tea	35	43	Bridesmaid	Tea	35	51	Comtesse O. Gorman	Tea	30	52
Alfred Colomb	H.P.	40	80	Burbank	Tea	35	43	Comtesse Riza du Parc	Tea	35	51
Alphonse Karr	Tea	30	52	Camille Roux	Tea	30	52	Conrad Ferd. Meyer	R.	50	75
Alice Roosevelt	H.T.	45	33	Camoens	H.T.	40	30	Corinne	Tea	30	52
Aline Sisley	Tea	35	42	Canadian Queen	H.T.	40	34	Cornelia Cook	Tea	35	43
Alliance Franco-Russe	Tea	35	43	Captain Christy	H.P.	40	80	Coquette de Lyon	Tea	35	43
Allister, Stella Gray	C.T.	40	77	Captain Hayward	H.P.	40	80	Coquette des Alpes	H.P.	40	80
America	C.T.	35	58	Captain Lefort	Tea	30	52	Coquette des Blanches	H.P.	40	81
American Banner	Tea	30	52	Cardinal	H.T.	45	28	Countess of Annesley	H.T.	60	25
American Beauty	H.P.	60	36	Caroline Pillar	C.T.	40	77	Countess of Derby	H.T.	40	31
American Perfection	Tea	35	76	Caroline de Sansal	H.P.	40	81	Countess of Roseberry	H.P.	40	79
American Pillar	H.C.	60	67	Caroline Fochier	Tea	35	76	Countess of Gosford	H.T.	60	31
Andrew Schwartz	Tea	35	43	Caroline Goodrich	C.N.	35	58	Cramoisi Superior	B.C.	35	59
Angel Peluffo	H.T.	40	30	Caroline Marniesse	B.C.	40	77	Crim. Maman Cochet	H.T.	45	54
Anna de Diesbach	H.P.	40	80	Catherine Zeimet	P.	50	26	Crimson Rambler	H.C.	40	63
Anna Oliver	Tea	35	43	Catherine Gerchen				Crim. Baby Rambler	P.	45	26
Anna Alexieff	H.P.	40	80	Freundlich	Tea	35	76	Crimson Roamer	W.	40	77
Anny Muller	P.	45	26	Catherine Mermet	Tea	35	42	Crimson Crown	H.T.	50	31
Antoine Rivoire	H.T.	40	23	Celine Forester	C.T.	35	58	C. P. Strasheim	Tea	35	43
Antoine Verdier	H.T.	40	30	Cham. of the World	B.C.	35	59	Dawson	H.C.	40	64
Apotheker Geo. Hofer	H.T.	40	30	Charles LeGrady	Tea	35	42	Dean Hole	H.T.	45	35
Appoline	B.C.	35	59	Charles J. Grahme	H.T.	50	31	Debutante	W.	40	77
Archduc Charles	B.C.	35	59	Charles Rovelli	Tea	30	52	Demoniensis	Tea	30	44
Archduchess Elizabeth				Chat. des Clos Vougeot	H.T.	\$1	23	Dinsmore	H.P.	40	82
of Austria	H.P.	40	80	Cherokee Rose		40	75	Dr. Favre	Tea	35	76
Archduchess Isabella	Tea	30	52	Cherry Ripe	H.T.	60	28	Doctor Rouges	Tea	30	52
Archduc Joseph	Tea	30	52	Cheshunt Hybrid	H.P.	40	83	Dorothea Soffker	Tea	50	43
Auguste Comte	Tea	35	76	Christine de Noue	Tea	35	43	Dorothy Perkins	H.C.	40	65
Augustine Guinoisseau	H.T.	35	28	Christine Wright	W.	40	65	Douglas	B.C.	35	59
Augustine Halem	H.T.	40	30	Chromatella	C.T.	35	58	Dr. O'Donel Browne	H.P.	75	23
August Wattine	Tea	35	76	Claire Carnot	C.T.	35	58	Dr. Wm. Gordon	H.P.	50	87
Aurora	H.T.	40	35	Clara Barton	Tea	35	76	Duchess de Brabant	Tea	35	42
Baby Dorothy	P.	45	26	Clara Jacquiere	Tea	35	64	Duchess de Thuringe	B.C.	35	59
Baltimore Belle	H.C.	40	74	Clara Watson	H.T.	40	33	Duchess Marie Salvati	Tea	30	44
Banksiana, White and				Climbing Bridesmaid	C.T.	40	77	Duchess of Albany	H.T.	40	29
Yellow	H.C.	40	74	Clm. Clotilde Soupert	C.T.	40	61	Duchess of Edinburgh	Tea	30	52
Barbarossa	H.P.	75	25	Clb. Cecil Bunner	C.T.	40	77	Duke of Connaught	H.P.	40	81
Bardou Job	B.C.	40	77	Climbing Demoniensis	C.T.	35	58	Duke of Edinburgh	H.P.	40	81
Baroness Rothschild	H.P.	65	79	Climbing Helen Gould	C.T.	45	67	Earl of Dufferin	H.P.	40	81
Baronne de Bonstettin	H.P.	40	80	Climbing Hermosa	C.N.	35	58	Edmond de Biazar	Tea	30	52
Baronne H. Snoy	Tea	35	76	Clmb. Jules Margottin	H.P.	40	80	Edmund Sablayrolles	Tea	30	52
Beau Carmine	B.C.	35	59	Climbing Killarney	H.T.	60	57	Edward Gontier	Tea	30	52
Beaute Inconstante	Tea	35	42	Climbing La France	C.T.	40	66	Edward Littaye	Tea	30	52
Beauty of Rosemawr	Tea	35	43	Climbing Malmaison	C.N.	40	77	Edwin Lonsdale	W.	40	77
Beauty of Stapleford	H.T.	40	33	Climbing Marie Guillot	C.T.	40	77	E. F. Cook	H.T.	40	21
Bella	Tea	30	52	Climbing Meteor	C.H.T.	40	62	Elie Beauvillain	C.T.	40	77
Belle Fleur d'Anjou	Tea	30	52	Climbing Mosella		60	23	Elyse Heymann	Tea	30	52
Belle Siebrecht	H.T.	40	29	Climbing White Pet	H.C.	40	65	Empress Alexandra of			
Beryl	Tea	40	42	Climbing Wootton	C.H.T.	45	62	Russia	Tea	35	76
Bessie Brown	H.T.	45	34	Clio	H.P.	50	80	Empress Eugenie	Tea	30	44
Betty	H.T.	60	25	Clb. Perle des Jardins	C.T.	35	58	Empress of India	H.P.	40	82

VARIETIES				VARIETIES				VARIETIES			
	Class	Cts.	Page		Class	Cts.	Page		Class	Cts.	Page
Emp. Marie of Russia.	Tea	30	52	Highland Mary	Tea	35	42	Mad. Berard	C.T.	35	58
Empress of China	H.C.	40	65	Herzogin Marie Von Coburg Gotha	Tea	35	44	Mad. Bertha Fountain	H.T.	40	34
Enchanter	H.T.	50	28	Hiawatha	W.	40	64	Mad. Bozanquet	B.C.	35	59
Enchantress	Tea	30	44	Hon. Ina Bingham	H.T.	40	22	Mad. Bravy	Tea	30	53
Enfant de Lyon	Tea	30	44	Hovyn de Tronchere	Tea	35	76	Mad. Camille	Tea	35	51
England's Glory	H.T.	50	28	H. Plantaganet	Tea	30	52	Mad. Caroline Kuster	C.T.	35	58
English Sweet Briar	Tea	45	75	Hugh Watson	H.P.	50	83	Mad. Caroline Testout	H.T.	40	35
Etoile de France	H.T.	45	46	Ideal	H.T.	40	34	Mad. Charles Wood	H.P.	40	86
Etoile de Lyon	Tea	35	45	Ingegnoll Predillata	Tea	30	52	Mad. Cusin	Tea	35	50
Etoile de Mai	P.	40	77	Intensy	H.T.	45	28	Mad. de Vatry	Tea	35	45
Etoile d'Or	P.	35	78	Imp. Univ. Favorite	W.	40	77	Mad. de Watteville	Tea	35	48
Etoile Polaire	Tea	30	52	Instituteur Sirdey	H.T.	40	30	Mad. Damaizin	Tea	30	53
Eugenie Lamesch	P.	40	77	Isaac Demole	Tea	35	76	Mad. Drier	Tea	35	76
Everblooming Crimson Rambler	P.	\$1	22	Isabella Sprunt	Tea	35	45	Mad. E. Duranthon	Tea	35	45
Everblooming Prairie Queen	H.C.	\$1	64	James Sprunt	C.T.	35	58	Mad. E. Helfenbein	Tea	30	53
Evergreen Gem	W.	40	77	J. B. Clark	H.T.	65	32	Mad. Elie Lambert	Tea	35	45
Eugene Furst	H.P.	40	83	J. B. Varonne	Tea	35	49	Mad. Falon	Tea	30	53
Fanny Stolwerck	C.T.	40	77	J. B. M. Camm	B.C.	40	77	Mad. F. Dupias	Tea	30	53
Farquhar	W.	40	77	Jeanne d'Arc	Tea	30	52	Mad. Francisca Kruger	Tea	35	45
Fisher Holmes	H.P.	40	81	Jeanne Drivon	P.	35	78	Mad. Freulon	Tea	30	53
Flora	P.	35	78	Jeanne Guillaumez	Tea	30	52	Mad. Gabriel Luizet	H.P.	60	86
Florabunda	P.	35	78	Jean Liabaud	H.P.	40	82	Mad. Georges Benard	H.T.	40	35
Flor. E. Couthwaite	50	22	Jean Net	H.T.	55	23	Mad. Georges Bruant	Rug.	45	75	
Florence Pemberton	H.T.	45	27	Jean Pernet	Tea	30	52	Mad. Gevelot	Tea	35	76
Fortune's Dbl. Yellow	C.T.	35	58	Jene Andre	C.T.	40	77	Mad. Gotha	Tea	35	24
Frances E. Willard	Tea	35	44	Jersey Beauty	W.	40	77	Mad. G. G. Langton	Tea	35	76
Francois Dubreuil	Tea	35	44	John Burton	W.	40	77	Mad. Gustave Henry	Tea	35	76
Francois Levet	H.P.	40	82	John Hopper	H.P.	40	82	Mad. Honore de Fresne	Tea	35	45
Franz Deegan	H.T.	45	27	John Keynes	H.P.	40	82	Mad. Hoste	Tea	35	48
Frau Karl Druschki	H.P.	60	39	Joseph Hill	H.T.	50	27	Mad. Husson	Tea	35	76
Frau Peter Lambert	H.T.	50	31	Joseph Metral	Tea	30	53	Mad. Joseph Schwartz	Tea	35	45
Frau Therese Gluck	Tea	35	76	Jubilee	H.P.	40	82	Mad. Jules Grolez	H.T.	45	28
Frau J. Reiter	H.T.	40	29	Jules Finger	Tea	30	53	Mad. La. Gen. Gourko	Tea	30	53
Freiherr Von Marschall Furstin Hohenzollern	Tea	40	46	Jules Margottin	H.P.	40	83	Mad. Lambert	Tea	35	45
Infant	Tea	35	76	Kaiserin Aug. Victoria	H.T.	40	31	Mad. Leon St. Jean	Tea	30	53
Gainsborough	C.H.T.	40	64	Kansas City	H.T.	40	31	Mad. Louis Gravier	Tea	30	53
Gardenia	W.	40	77	Keystone	H.C.	40	64	Mad. Lucien Coulon	T.	35	76
General Billot	Tea	35	76	Killarney	H.T.	50	40	Mad. Margottin	Tea	35	45
General de Tartas	Tea	35	45	La Detroit	H.T.	40	34	Mad. Masson	H.P.	40	85
General Jacqueminot	H.P.	40	82	Lady Ashton	H.T.	60	25	Mad. Martha DuBourg	Tea	35	45
General McArthur	H.T.	40	21	Lady Castlereagh	Tea	30	53	Mad. Olga	Tea	30	53
General Merchantsky	Tea	30	52	Lady Battersca	H.T.	40	35	Mad. Pierre Guillot	Tea	35	45
General Robert E. Lee	Tea	35	43	Lady Dorothea	Tea	35	76	Mad. Pernet Doucher	H.T.	40	29
General Washington	H.P.	40	81	Lady Gay	H.C.	40	65	Mad. Plantier	H.P.	40	86
George Pernet	P.	35	78	Lady Joy	H.T.	40	34	Mad. Rene Gerard	Tea	35	45
Giant Rose	50	65	Lady Mary Corry	Tea	35	45	Mad. Sadie Carnot	Tea	30	53	
Giant of Battles	H.P.	40	81	Lady Wenlock	H.T.	40	22	Mad. Schwallier	H.T.	40	35
Gladys Harkness	H.T.	40	30	Lady Ursula	H.T.	60	23	Mad. Scipion Cochet	Tea	30	53
Gloire de Dijon	C.T.	35	58	La Fiamma	W.	40	64	Mad. Segond Weber	H.T.	50	24
Gloire de Margottin	H.P.	40	81	La France	H.T.	40	29	Mad. Vermoral	Tea	35	76
Gloire de Polyantha	P.	35	78	La Galissiere	H.T.	45	24	Mad. Von Siemens	Tea	35	76
Gloire Lyonnaise	H.P.	40	84	Lamarque	C.T.	35	58	Mad. Wagram	C.T.	40	77
Gloire de Deventer	Tea	35	76	La Neige	Tea	30	53	Mad. Welche	Tea	35	45
Gloire des Cuivres	Tea	30	52	La Pactole	Tea	30	53	Maddalena Scalarandis	B.C.	40	77
Glory of Exposition of Brussels	H.P.	40	81	La Phenix	B.C.	35	59	Madeline Guillaumez	Tea	30	53
Glory of Mosses	M.	40	78	La Princess Vera	Tea	35	43	Ma Fillette	P.	40	77
Golden Gate	Tea	35	44	La Proserpine	P.	40	77	Magna Charta	H.P.	40	85
Gold of Ophir	C.T.	35	58	La Reine	H.P.	40	83	Magnafrano	H.T.	45	27
Grace Molyneux	H.T.	60	23	La Tosca	H.T.	40	30	Mad. of Honor	Tea	35	44
Gracilis (Boursault)	40	77	Laurette	H.T.	60	25	Malmaison	B.C.	35	59	
Grand Duc Guillaume de Luxembourg	Tea	30	52	La Sylphide	Tea	30	53	Maman Cochet (Pink)	Tea	35	54
Grande Duchesse Adelaide de Luxembourg	Tea	30	52	Lena	H.T.	45	24	Maman Loiseau	Tea	35	76
Grand Duchess Hilda de Bade	Tea	30	52	Leonie Lamesch	Tea	35	76	Mad. Mandat's Triumph	W.	40	77
Graziella	Tea	35	76	Leonie Esterreith	Tea	35	76	Ma Petite Andree	P.	35	60
Greville, or Seven Sisters	H.C.	40	74	Leuchstern	H.C.	40	74	Marchioness of Lorne	H.P.	45	86
Grossherzogin Alexandra	H.T.	40	30	Letty Coles	Tea	30	53	Marechal Niel	C.T.	35	58
Grossherzog von Oldenburg	H.T.	50	31	Liberty	H.T.	50	31	Marechal Robert	Tea	35	45
Haileysbury	H.P.	40	81	Lily To	P.	50	25	Margaret Dickson	H.P.	50	85
Harrison's Yellow 3-yr	50	75	Little Pet	P.	35	83	Marie Bauman	H.P.	50	83	
Harry Kirk 3-yr	Tea	\$1	22	Lord Raglan	H.P.	40	83	Marie Drivon	B.C.	35	59
Hector Mackenzie	60	24	Louisa de la Rive	Tea	30	53	Marie Ducher	Tea	30	53	
Helene	H.C.	40	65	Louis Philippe	B.C.	35	59	Marie Guillot	Tea	35	49
Helena Cambier	H.T.	40	32	Louis Richard	Tea	30	53	Marie Lambert	Tea	35	51
Helen Gould (Balduin)	Tea	40	57	Louis Van Houtte	H.P.	40	82	Marie Pavie	P.	35	78
Helen Good	Tea	40	44	Louis de Savoie	Tea	30	53	Marie Solean	Tea	35	76
Helen Mills	H.T.	65	39	Lucie Faure	Tea	35	76	Marie Van Houtte	Tea	35	47
Henri Martin	M.	40	78	Luciole	Tea	35	51	Marigold	Tea	40	44
Henry Mayandier	Tea	30	52	Lucullus	B.C.	35	59	Marion Dingee	Tea	35	57
Henry M. Stanley	Tea	35	57	Lynch's Hybrid	W.	40	77	Marquis de Vivens	Tea	30	53
Henry Plantier	B.C.	35	59	Lyon Rambler	H.C.	75	23	Marquisse de Querhent	Tea	35	76
Her Majesty	H.P.	\$1	83	Lyon	H.T.	\$1	28	Marshall P. Wilder	H.P.	40	83
Hermosa	B.C.	35	59	Mabel Morrison	H.P.	60	86	Mary Washington	H.C.	35	58
				Mad. Abel Chatenay	H.T.	40	33	Ma Tulipe	H.T.	40	34
				Mad. Ada Carmody	Tea	35	76	Maurice Ravier	Tea	35	45
				Mad. Adolphe de Tarle	Tea	30	53	Max Hesdorffer	H.T.	45	21
				Mad. A. Nabonnaud	Tea	35	49	Medea	Tea	35	51
				Mad. Alfred Carriere	H.P.	40	85	Meriam de Rothschild	Tea	35	76
				Mad. Azelie Imbert	Tea	30	53	Merveille de Lyon	H.P.	50	83
				Mad. Badin	Tea	35	50	Meta	Tea	35	51
				Mad. Barrigione	Tea	35	76	Meteor	H.T.	40	34

VARIETIES			VARIETIES			VARIETIES		
	Class	Cts.		Class	Cts.		Class	Cts.
Microphylla (White)	H.C.	40	Pink La France	H.T.	40	Souv. de Clairvaux	Tea	35
Mignonette	P.	35	Pink Pearl	W.	40	Souv. de J. B. Guillot	Tea	35
Mildred Grant	H.T.	40	Pink Rambler	H.C.	40	Souv. de Lady Ashburton	Tea	30
Miniature	P.	35	Pink Roamer	W.	40	Souv. de Leonie Vienne	Tea	35
Miss Kate Moulton	H.T.	50	Pink Rover	H.T.	40	Souv. de Mad. Ludmila Schultz	Tea	30
Mlle. Anna Chartron	Tea	35	Pink Souper	P.	35	Souv. de Maria Zayas	Tea	60
Mlle. Cecil Berthod	Tea	35	Polyantha Grandiflora Pom Pom	P.	40	Souv. de Mme. Ernest Oudin	H.T.	45
Mlle. Cecile Brunner	P.	35	Prairie Queen	H.C.	40	Souv. de Paul Neyron	Tea	30
Mlle. Claudine Perreau	Tea	30	Preciosa	H.T.	40	Souv. de Pere Lalanne	Tea	30
Mlle. Genev've Godard	Tea	30	President	Tea	30	Souv. de Pierre Nott'g	Tea	40
Mlle. Germaine Trochon	H.T.	40	President Constant	Tea	30	Souv. du Pres. Carnot	H.T.	45
Mlle. Jean Dupuy	Tea	35	President d'Oblique	B.C.	35	Souv. d'une Amie	Tea	35
Mlle. Margaret Fabisch	Tea	30	President Lincoln	H.P.	40	Souv. de Victor Hugo	Tea	30
Mlle. Nathalie Imbert	Tea	30	President Roosevelt	H.T.	50	Souv. de Wootton	H.T.	40
Mme. A. de Rougemont	H.P.	40	Pride of Washington	H.C.	40	Striped Reine Marie Henrietti	C.T.	40
Mme. Con. Souper	Tea	40	Pride of Waltham	H.P.	40	Striped La France	H.T.	40
Mme. Eugene Marlitt	B.C.	40	Primrose	Tea	35	Striped Malmaison	B.C.	40
Mme. Heintz	Tea	40	Prince of Bulgaria	H.T.	40	Sunrise	Tea	35
Mme. Jean Sisley	Tea	35	Prince de Rohan	H.P.	40	Sunset	Tea	35
Mme. Jenny Gillemot	H.T.	50	Princess Adelaide	M.	40	Superba	H.C.	40
Mme. Laure Dupont	Tea	40	Princess A. de Monaco	Tea	35	Sweetheart	W.C.	40
Mme. Leon Pain	H.T.	40	Princess Bonnie	Tea	35	Sylph	Tea	35
Mme. Melanine Souper	H.T.	40	Princess Sagan	Tea	35	Taurus Blumschen	H.C.	40
Mme. Simone Beaumez	H.T.	40	Princess Eti'ne de Croy	Tea	35	Tausenschoen	H.C.	45
Mme. Philippe Rivoire	H.T.	40	Princess of Naples	H.T.	60	Tennessee Belle	H.C.	40
Mons. Furtado	Tea	30	Princess Hohenzollern	H.T.	35	The Bride	Tea	35
Monthly Cabbage	B.C.	35	Princess Radziwill	Tea	30	Theresa Lambert	Tea	30
Mosella	T.P.	35	Princess Sarsina	Tea	30	The Queen	Tea	35
Mousseline	M.	40	Prof. C. Sargent	W.	40	Trier	H.C.	40
Mrs. A. Byass	Tea	45	Psyche	H.C.	40	Triumphant	H.C.	40
Mrs. A. R. Waddell	H.T.	45	Queen Alexandra	H.C.	40	Triumph de Pernet Pere	H.T.	40
Mrs. B. R. Cant	Tea	35	Queen Beatrice	H.T.	50	Ulrich Brunner	H.P.	40
Mrs. Charles Dingee	H.T.	65	Queen of Edgely	H.P.	85	Uncle John	Tea	35
Mrs. David Jardine	H.T.	45	Queen of Spain	H.T.	81	Universal Favorite	W.	40
Mrs. David McKee	H.T.	40	Queen's Scarlet	B.C.	35	Valle de Chamounix	Tea	35
Mrs. Degraw	B.C.	35	Rainbow	Tea	30	Vick's Caprice	H.P.	40
Mrs. Dudley Cross	Tea	45	Red Chatenay	H.T.	40	Victor Verdier	H.P.	40
Mrs. E. Mawley	Tea	40	Red La France	H.T.	40	Vindiflora	B.C.	35
Mrs. F. W. Flight	T.P.	50	Red Hermosa	B.C.	40	Virginia	Tea	35
Mrs. G. W. Kershaw	H.T.	60	Red Maman Cochet	Tea	45	Virginia R. Cox	H.T.	35
Mrs. Harvey Thomas	H.T.	40	Red Memorial	W.	40	Viscountess Folkstone	H.T.	40
Mrs. H. Brocklebank	H.T.	60	Red Souper	P.	35	Viscountess Wautier	Tea	30
Mrs. Jardine	H.T.	40	Red K. A. Victoria	H.T.	45	Waban	Tea	30
Mrs. John Bateman	H.T.	50	Regulus	Tea	30	Washington	C.T.	35
Mrs. John Laing	H.P.	40	Reine Karola de Saxe	H.T.	60	Welllesley	H.T.	50
Mrs. Oliver Ames	H.T.	40	Reine Marg'ri'te d'Italie	H.T.	40	White Amer. Beauty	H.P.	60
Mrs. Potter Palmer	H.T.	60	Reine Marie Henriette	H.C.	35	Weigand's Crimson Rambler	H.C.	40
Mrs. R. G. Sharman	H.P.	45	Reine Olga de Wurtemberg	H.C.	35	White Baby Rambler	P.	50
Crawford	H.P.	45	Reve d'Or	C.T.	35	White Bon Silene	Tea	30
Mrs. Robert Garrett	H.T.	45	Rhea Reid	H.T.	45	White Bougere	Tea	35
Mrs. Robert Parry	C.H.T.	45	Richmond	H.T.	45	White Daily	B.C.	35
Mrs. Theo. Roosevelt	P.	60	Robert Craig	H.P.	40	White Golden Gate	Tea	35
Mrs. Wm. H. Cutbush	H.C.	40	Robert Duncan	H.P.	45	White Killarney	H.T.	75
Multiflora	P.	40	Roger Lambelin	H.P.	45	White La France	H.T.	40
Muriel Graham	Tea	35	Rosalind Orr English	H.T.	45	White Maman Cochet	Tea	35
My Maryland	H.T.	40	Rosa Rugosa Alba and Rubra	Rug.	35	White Marechal Niel	C.T.	40
Nellie Johnstone	Tea	35	Rose Gubert	H.C.	60	White Pearl	Tea	30
New Century	R.	45	Rosemary	H.T.	45	White Rambler	H.C.	40
Newport Fairy	H.C.	50	Royal Cluster	C.T.	40	White Souper	P.	35
Niphetos	Tea	35	Rubens	Tea	30	White Star	W.	40
Norma	H.C.	35	Ruhm der Gartenwelt	H.P.	50	Wichuriana	W.	40
Northern Light	H.P.	40	Russels Cottage	H.C.	40	Wm. A. Richardson	C.T.	35
Oakmont	H.T.	45	Safrano	Tea	35	Wm. H. Taft	H.T.	50
Olivia	H.T.	45	Sanguinea	B.C.	35	Winter Gem	Tea	35
Papa Gontier	Tea	35	Santa Rosa	Tea	35	William Askew	H.T.	60
Paul Neyron	H.P.	40	Saxonia	Tea	35	Wm. F. Dreer	W.	40
Pearl Rivers	Tea	35	Senator McNaughton	Tea	30	Wm. C. Egan	W.T.	40
Peggy	H.T.	50	Shower of Pearls	P.	40	Wm. K. Harris	W.T.	40
Penzance Sweetbrier	P.	65	Sir Thomas Lipton	Rug.	45	Wm. R. Smith	Tea	40
Per, des Blancches	H.P.	40	Snow Ball	P.	35	Wm. Shean	H.T.	60
Perle de Feu	Tea	30	Solfaterre	C.T.	40	Winnie Davis	H.T.	40
Perle des Blancches	H.P.	40	Soleil d'Or	P.	65	Yellow La France	H.T.	40
Perle des Jardins	Tea	35	Sombrieul	Tea	30	Yellow Maman Cochet	Tea	45
Perle des Jaunes	Tea	35	South Orange Perfection	W.	40	Yellow Rambler	H.C.	40
Perle des Neiges	P.	60	Souv. de Ad. Courbet	Tea	30	Yellow Souper	P.	35
Perle d'Or	P.	35	Souv. de Aug. Metral	Tea	35	York and Lancaster	H.P.	75
Perle Von Godesberg	H.T.	40	Souv. d'Emile Peyrard	Tea	35	Yvonne Gravier	Tea	30
Persian Yellow, 3-yr.	P.	65	Souv. de Cath. Guillot	Tea	35	Zepherin Drouat	H.C.	40
Petit Constant	P.	40	Souv. de Francois Gaulain	Tea	35	Zelia Fradel	C.T.	35
Phila. Crimson Ramb' r.	H.C.	40	Souv. de Jeanne Ca- baud	Tea	35			
Phyllis	D.P.	50						
Pie X.	H.T.	60						
Pierre Migron	Tea	30						
Pillar of Gold	C.T.	40						
Pink American Beauty	H.P.	85						
Pink Baby Rambler	P.	40						
Pink Daily	B.C.	35						

The Roses arrived yesterday evening and were in splendid shape. I don't see where any one could complain of their treatment at your hands, for I have always found you prompt and exceedingly liberal in filling my orders, and I can certainly say that I am more than pleased this year. Thank you for the extra plants.—A. F. HURTT, New Holland, Ohio, April 14, 1909.

HOW TO ORDER

OUR terms are cash with order, except when satisfactory bank reference is given, when we will gladly open an account. Goods will be shipped C. O. D., when directed. Through a variety of reasons, letters are lost in transit. Prudence therefore dictates that remittance be made so that in case of loss duplicates can be had. Money may be sent at our risk by Post Office Money Order, Express Money Order, Bank Draft, Money (not stamps) in Registered Letter. We will be responsible for the safe carriage of money sent us in any of these ways, and, if lost, will give full value. Please do not send stamps for money. They often come stuck together, or stuck to the letter, so that they cannot be taken out except by soaking the whole. Silver, in small sums, carefully wrapped and registered, will carry just as safely, and is far more acceptable. Canadian customers can remit by International Money Order on West Grove, Bank Draft, or currency in Registered Letter. Canadian postage stamps have no value here.

A GUARANTEE THAT MEANS SOMETHING

Do not be confused with senseless guarantees which mean nothing. The best guarantee is that given by a reputable House to deliver all goods to any Post Office or Express Office in the United States or Canada in first-class growing condition, and failing therein to replace them immediately. **THIS IS OUR GUARANTEE.** Furthermore, we guarantee that when goods are received, if they are not thoroughly satisfactory, we will make them so or **REFUND YOUR MONEY.** When plants reach you in good condition and are planted with ordinary care there is no difficulty in guaranteeing them to bloom at the time Nature intended they should, which is sometimes termed "a reasonable time." It would be quite as sensible if we were to guarantee that they would bloom at any other time but at the time Nature intended that they should, the so-called seasonable time. We are sure that a guarantee that states that Roses are guaranteed to bloom under the above conditions, **PROVIDED THEY ARE NOT WINTER KILLED OR DIE FROM ANY OTHER CAUSE,** will be taken for what it is worth. Dinee's Roses are guaranteed to reach you in first-class condition, and if you give them any kind of care, **WE GUARANTEE THEM TO GROW AND BLOOM.**

Please Observe Carefully

When ordering, please use the order sheet provided for the purpose whenever possible. Simply fill up the blanks, giving the number and name of the varieties wanted, with price; we will understand. Please do not interline or make other notations thereon. Should you desire to write us, kindly use a separate sheet of paper. Always state when you wish the goods shipped, else they will be sent you at once. Attention to these details will greatly facilitate our work and prevent confusion, errors and misunderstandings.

Order Early

Many of our customers order early, and the plants are set aside; the earlier you order the better. We will book for delivery whenever you direct.

All Goods Sent Shipping Charges

Prepaid

At prices given in this catalogue, goods will be sent postpaid by mail, except where plants are too large, such as two-year-old Roses, in which case they will be sent by express, purchaser paying the charges. On pages 19 and 20, however, you will note that we send orders prepaid by express, at a slight additional charge (10%), and will do so, if directed, when the proper additional remittance accompanies orders. Whenever goods can be sent safely to the purchaser's advantage by mail, they will be sent by this method, postpaid.

Errors

As an evidence of our human failings, we sometimes make mistakes. Careful as we are to protect ourselves and our patrons, preach as much as we will to our employees, yet they occur; when they do, notify us at once, and we will correct them promptly. We cordially invite customers for our goods and do not intend that they shall regret coming to us if fair dealing can prevent it.

Dinee Roses All on Own Roots

All our Roses, with few exceptions—and they are noted when pricing them—are on their own roots. We grow

CLUB ORDERS.—To induce our customers to make up club orders among their friends, we make special attractive inducements. The only requirements are that the club shall consist of the complete addresses of five club names, including the clubber, and that the order shall amount to not less than \$10 in cash. Write for further terms under these conditions.

DINGEE ROSES HAVE MADE WEST GROVE FAMOUS. DINGEE, WEST GROVE, PA., will reach us

and have in stock, absolutely true to name, every Rose offered in this catalogue. It has become a common practice to offer an extended list to make a large showing and carry but a few varieties. Customers are cordially invited to inspect this stock in our greenhouses before buying, whenever they can conveniently do so.

Our Roses are all grown in pots, in good fresh soil, without stimulants; are strong, healthy plants, kept free from blooming, and, with any fair treatment, on your part are sure to grow and bloom freely the first year, with the exception of Roses of the Hybrid Perpetual or Moss type which bloom the second year. Roses differ in size according to their habit, so do not expect all of them to be exactly the same size.

Canadian Customers

Canadian laws prohibit sending dormant Roses or Shrubs into Canada except from March 15 to May 15, and from October 7 to December 7, through the following custom ports, where they will be fumigated: St. John, N. B.; St. Johns, P. Q.; Niagara Falls and Windsor, Ontario; Winnipeg, Manitoba. All other goods, including our pot-grown Roses grown under glass, are admitted at any time.

Foreign Orders

Ten per cent extra should be added to orders going outside of the United States or its colonial possessions, to pay extra cost of packing and postage. To countries with which we have a parcels post, goods can be sent by mail. They also can be sent by express, but the person ordering must give the name and address of some one in New York who will receive the goods, prepay the ocean charges and forward them. We pack lightly and safely, and the charges, even to the most distant points, are very reasonable.

Premium Plants

We always do better than we promise in the way of extra plants, so when the order will at all afford it, we add to it some plant or plants gratis, often choice new kinds; several of the Roses now so eagerly sought after were first introduced to our customers in this way—presented with their order.

Take Advantage of Our

10%

Delivery Offer

On All Express Shipments

THIS year we are making a special endeavor to have all goods quickly and safely delivered direct to your door. It is our aim to make the buying and delivery of Roses and Plants as simple a matter as possible. We want to make our customers next door neighbors, as it were, no matter where they live, and thus avoid all delays and minimize express charges.

What It Is

OUR remarkable offer consists in prepaying all express charges, and guaranteeing safe delivery for the small addition of 10 per cent. to the total amount of your order.

☛ In every instance this will be found to be a considerable saving over the usual express charges. It will enable you to tell exactly the cost of the goods you buy, and it will insure prompt delivery. Whether your order be large or small—one dollar or one hundred dollars—you simply add 10 cents for each dollar or fraction thereof, and for this small added cost, we will deliver your order anywhere in the United States or Canada.

☛ We will, of course, ship goods in the usual way—charges collect—if a customer so desires, but our offer will be found more convenient and more advantageous.

How We Can Afford to Make this Remarkable

10%

Delivery Offer

WE could not afford to make this great offer did we not know that a remarkable increase in trade would result.

Last year we almost doubled our facilities for production, thus making it possible to produce the highest quality of goods at a minimum cost. We have seventy greenhouses and a large acreage of the finest Rose Land in the country. We have spared no expense in our endeavors to produce only the highest quality of goods. And we are the only Rose Growers making such a liberal delivery offer without adding anything to the price of the plants themselves.

UAll our goods will be sent packed in the most scientific manner, the plants wrapped carefully in air-tight, oil paper, and no matter where you live we guarantee that they will reach you in first class growing condition. **You must be satisfied in every particular or your money will be refunded.**

The Dingee & Conard Co.

The Leading Rose Growers of America
West Grove, Pa.

Famous New and Rare Roses

On this and the pages following, we place at your disposal the very latest novelties in Roses, the finest introductions, both European and American, in the procuring of which, from all parts of the world, no expense has been spared. They represent the highest achievements of the world's best and most skilled Rosarians, and some of them are of such wondrous beauty as to well nigh baffle description. It is unfair to say that any one variety is superior to its sister variety, for all of them are beautiful in the extreme. No similar collection to this will be found anywhere in this country. All are on their own roots, except where noted, absolutely true to name. Strong, sturdy, vigorous plants in every particular—the quality that has made Dingee Roses famous the world over.

Max Hesdorffer

This new handsome Hybrid Tea Rose forms a strong, sturdy bush, bearing magnificent rosy pink flowers in great quantities. One of the best new Roses ever offered. 25 cts. each, larger size, 35 cts. each, two-year-old plants, 45 cts. each; three-year-old plants, 65 cts. each.

WILLIAM H. TAFT. This fine Hybrid Tea Bush Rose originated in the vicinity of Cincinnati. Salmon-pink, with fine fragrance. 30 cts. each; larger size, 40 cts. each; two-year-old plants, 50c. each; three-year-old plants, 75 cts. each.

MME. LAURE DUPONT. Flowers bright carmine-red, shaded rose, tinted white and bordered carmine; double and opens well. 15 cts. each; larger size, 25c.; two-year-old plants, 40 cts. each; three-year-old plants, 60 cts. each.

MRS. DUDLEY CROSS. A beautiful and valuable garden Rose of pale chamois or rosy yellow color. The flowers are produced on strong stems, which support them well above the foliage. A strong grower, vigorous and free-blooming. 25 cts. each, larger size, 35 cts. each; two-year-old plants, 45 cts. each; three-year-old plants, 65 cts. each.

E. F. COOK. This new and distinct Hybrid Tea Rose resembles the Tea Roses in the shape and fragrance of its flowers. Pale primrose-yellow, suffused with pink, as the flower expands. Large and full petals reflex at the edges. 15c. each; larger size, 25c.; two-year-old plants, 40c. each; three-year-old plants, 60c. each.

MME. HEINTZ. Bears lovely double saffron-yellow flowers, slightly shaded with carmine. Very free-flowering; blooms can be cut almost daily during the growing season. A very vigorous grower and hardy. 15 cts. each; larger size, 25 cts. each; two-year-old plants, 40 cts. each; three-year-old plants, 60 cts. each.



MAX HESDORFFER



GENERAL MCARTHUR

SOUV. DE MME. ERNEST OUDIN. Hybrid Tea. Flowers large, full and double, of a beautiful shade of silvery white, with the petals edged pale heliotrope and shaded light blue. 25 cts. each; larger size, 35 cts. each; two-year-old plants, 45 cts. each; three-year-old plants, 65 cts. each.

MRS. HARVEY THOMAS. A distinct Hybrid Tea, carmine, shaded with coppery red, base of petals canary-yellow. Strong grower and very free-flowering, producing its double flowers on long, stiff stems. 15 cts. each; larger size, 25 cts., two-year-old plants, 40 cts. each; three-year-old plants, 60 cts. each.

MME. SIMONE BEAUMEZ. The color is flesh-white, with shining texture; the outer petals are beautifully reflexed. 15 cts. each; larger size, 25c. each; two-year-old plants, 40 cts. each; three-year-old plants, 60 cts. each.

General McArthur

This Hybrid Tea Bush Rose is one of the most satisfactory in cultivation. The large, double flowers are well formed, of the most vivid crimson-scarlet color; very fragrant. 20 cts. each; larger size, 30 cts. each; two-year-old plants, 40 cts. each; three-year-old plants, 60 cts. each.

THE SENSATION
OF THE YEAR

Everblooming Crimson Rambler

Also known as Flower of Fairfield. For years, the ambition of every Rose-grower has been to produce an ever-blooming type of the famous Crimson Rambler. This has been accomplished in this variety,—a sport or offspring of the popular Crimson Rambler. It surpasses any other Rose for brilliancy of display. Blooms from early spring until well along in the autumn, bearing freely large, brilliant crimson clusters of flowers. It has the additional advantage of blooming profusely on the young wood in one-year-old plants. Our stock comes direct from the introducer in Germany and is exceedingly scarce, owing to the enormous demand for it. Orders will be filled in rotation as received until the supply is exhausted. **Strong young plants, 60 cts. each; strong, two-year-old plants, \$1 each; a few extra-heavy three-year-old plants, \$2 each.**

MRS. DAVID JARDINE. This great Hybrid Tea Rose is valuable for forcing under glass; also one of the best garden bush varieties. The blooms are large, of perfect form, bright rosy pink, shading on the outer petals to salmon-pink, being produced on every shoot. **25 cts. each; larger size, 35 cts. each; two-year-old plants, 45 cts. each; three-year-old plants, 65 cts. each.**

FLORENCE E. COULTHWAITE. The blooms are large, full and beautifully imbricated; petals are daintily ruffled; deep cream, stippled with bright rose on the inside of the petals; very free-flowering. **30 cts. each; larger size, 40 cts. each; two-year-old plants, 50 cts. each; three-year-old plants, 75 cts. each.**

MME. CONSTANT SOUPERT. Deep golden yellow flowers, tinted and shaded rosy peach, produced on long, stiff stems. Handsome bush Rose, with fine dark foliage. **15 cts. each; larger size, 25 cts. each; two-year-old plants, 40 cts. each; three-year-old plants, 60 cts. each.**

MME. MELAINE SOUPERT. Golden yellow, suffused with faint shades of pink; form is distinct and elegant. A strong, vigorous grower and very hardy. **15 cts. each; larger size, 25 cts. each; two-year-old plants, 40 cts. each; three-year-old plants, 60 cts. each.**

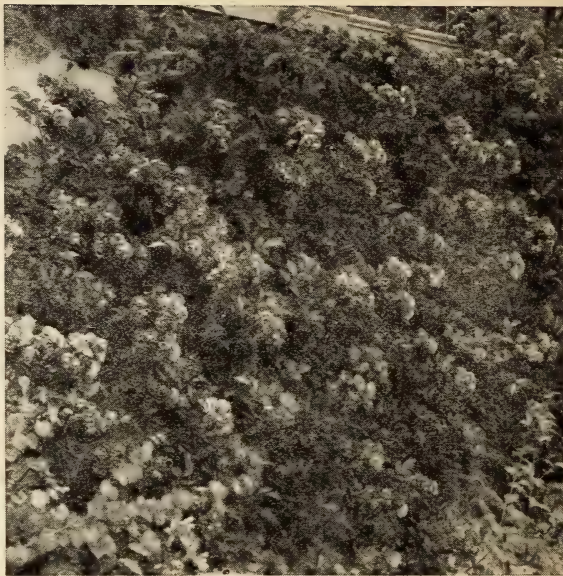

CRIMSON RAMBLER



MME. PHILIPPE RIVOIRE

Mme. Philippe Rivoire

Hybrid Tea Rose of a rich apricot-yellow color, with light yellow center, shaded pale carmine. Forms a strong, stout bush, producing well-formed, large, double flowers. **15 cts. each; larger size, 25 cts. each; two-year-old plants, 40 cts. each; three-year-old plants, 60 cts. each.**

HARRY KIRK. Beautiful new Tea-scented variety; strong-growing, free-branching habit; flowers continuously. Deep sulphur-yellow, passing to a lighter shade at edge of petals; large, full, perfect form, buds long and elegant. Highly recommended. **35 cts. each; three-year-old, imported plants, budded, \$1 each.**

LADY WENLOCK. Hybrid Tea. Color coppery apricot in center, shading to pale yellow. **15 cts. each; larger size, 25 cts. each; two-year-old plants, 40 cts. each; three-year-old plants, 60 cts.**

HON. INA BINGHAM. Semi-double, of the purest pink, deeply veined. **15 cts. each; larger size, 25 cts.; two-year-old plants, 40 cts. each; three-year-old plants, 60 cts. each.**

BOADICEA. Fine, large, double, rose-pink flowers, produced in wonderful profusion on good stiff stems; buds long and pointed. **15 cts. each; larger size, 25 cts. each; two-year-old plants, 40 cts. each, three-year-old plants, 60 cts. each.**



MRS. A. R. WADDELL ROSE

Mrs. A. R. Waddell

This is the most beautiful Rose in bud and flower of any grown; the flowers are of the largest size, of perfect form, and possess wonderful keeping qualities. The bush is a sturdy, erect and vigorous grower, requiring but little care. Rosy scarlet, opening rosy salmon, with reverse of petals rosy scarlet. First-size, from pots 3 to 3½ inches in diameter, 25 cts. each, \$1 for 5, \$2 per doz.; larger size, 35 cts. each, \$1 for 3, \$3.75 per doz.; two-year-old plants, 45 cts. each; three-year-old plants, 60 cts. each. One-year-old plants and larger size, postpaid; two- and three-year-old plants, by express.

CLIMBING MOSELLA. A climbing type of the popular bush Rose of this name, producing its creamy yellow flowers in clusters; hardy. 30 cts. each; two-year-old plants, 60 cts. each.

POM POM. Beautiful new seedling Rose. A cross between Crimson Rambler and Wichuraiana. Sent to us by the United States Department of Agriculture. Splendid, strong, climbing habit, producing clusters of beautiful double, shining pink flowers. We are the only house offering this exclusive novelty. One-year-old plants, 30 cts. each; larger size, 50 cts. each; two-year-old plants, 75 cts. each.

GRACE MOLYNEUX. Hybrid Tea. Color creamy apricot, flesh in center. A strong, free grower. 30 cts. each; two-year-old plants, 60 cts. each.

LADY URSULA. Hybrid Tea. Flesh-pink, strongly Tea-scented; a grand grower, producing large, full, rounded blooms in wonderful profusion. 30 cts. each; two-year-old plants, 60 cts. each.

ROSE GUBERT. Tea. Color canary-yellow, deepening at center; bud long, full and large. A splendid grower and free bloomer. 30 cts. each; two-year-old plants, 60 cts. each.

DR. O'DONEL BROWNE. Hybrid Perpetual. A giant grower. Flowers monthly; almost as free as a Hybrid Tea. Carmine-rose, exquisitely perfumed. 40 cts. each; two-year-old plants, 75 cts. each.

LYON RAMBLER. Extremely vigorous climbing habit, flowering abundantly and lasting a long time. Immense trusses, containing from 25 to 40 flowers in each truss. Bright pink, shaded carmine. 35 cts. each; two-year-old plants, 65 cts. each.

CHATEAU DES CLOS VOUGEOT. Hybrid Tea. The most wonderful color yet seen in a Rose—blackish crimson, sometimes velvety red. 50 cts. each, two-year-old plants, \$1 each.

ROSEMARY. This beautiful new Hybrid Tea Rose is offered this year for the first time. Bears large flowers with immense petals, on stiff, erect stems. It is absolutely double, and entirely distinct from any other variety. Sturdy in growth, and is unsurpassed for outdoor cultivation. 30 cts. each; two-year-old plants, 45 cts. each; three-year-old plants, 60 cts. each.

ANTOINE RIVOIRE. Hybrid Tea. Flowers large, double and of fine form, and very fragrant; color rosy flesh, with yellow ground, shaded with border of carmine. Strong and healthy. 15 cts. each; larger size, 25 cts. each; two-year-old plants, 40 cts. each; three-year-old specimen plants, 60 cts. each.

JEAN NOTE. Hybrid Tea. The flowers are large, full and double, chrome-yellow in the center, deepening as they expand to reddish orange; the edges of the petals are creamy yellow. A strong grower and a valuable bush Rose for planting outdoors. 30 cts. each; larger size, 40 cts. each; two-year-old plants, 55 cts. each; three-year-old plants, 60 cts. each.

My Maryland HYBRID TEA

This splendid American introduction is destined to become one of the most popular varieties in cultivation, being a dangerous rival of Killarney. The flowers are large, full and double, and perfectly formed. The color is a most distinct and beautiful pink. One of the really great Roses. 15 cts. each; larger size, 25 cts. each; two-year-old plants, 40 cts. each; three-year-old plants, 60 cts. each.



MY MARYLAND ROSE

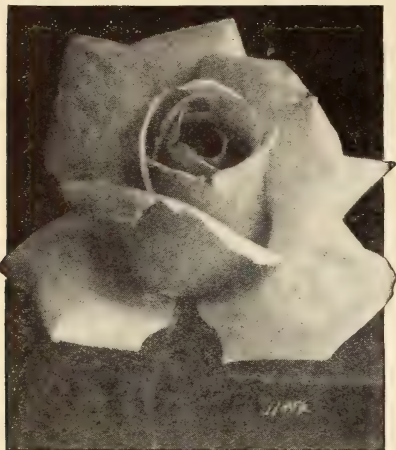

MAD. SECOND WEBER ROSE

Mad. Second Weber

This beautiful Hybrid Tea Rose is one of the greatest novelties of recent introduction. The long, pointed buds are pink or salmon-flesh, and when fully expanded, deepen until it rivals the American Beauty. It is a fine strong grower and indispensable for growing indoors, for bedding or planting in the open ground. The texture of the Rose is very thick and heavy. 30 cts. each; larger size, 40 cts. each; two-year-old plants, 50 cts. each; three-year-old plants, 75 cts. each.

LENA. Hybrid Tea. A new Irish bush Rose that is destined to be one of the most valuable and popular Roses for outdoor culture. The flowers are frequently produced in sprays of from seven to nine large, perfect blooms of semi-double form, of glowing apricot color, the petals assuming a primrose-yellow as the flower gets older; the bud is long and perfectly formed. 25 cts. each; larger size, 35 cts. each; two-year-old plants, 45 cts. each; three-year-old plants, 65 cts. each.

BOSKOOP BABY RAMBLER. Comes to us from abroad with the highest recommendations. Color China rose, flowering in clusters, bearing from 40 to 60 flowers in each cluster, individual flowers measuring fully an inch in diameter. A grand grower, free from disease, attaining a height of not more than 12 to 15 inches. Destined to become perhaps the most popular of all of this type of Roses, now so badly needed. We have but a few three-year-old budded plants, \$1 each.

NELLIE JOHNSTONE. A semi-double Everblooming Tea Rose of exceptional merit. The flowers are rose-pink, often shot with light pale violet on the outside; deliciously fragrant and very free-blooming. 20 cts. each; larger size, 30 cts. each; two-year-old plants, 35 cts. each; three-year-old plants, 60 cts. each.

MRS. H. BROCKLEBANK. Hybrid Tea. Creamy white, center buff, outer petals shaded salmon-rose, passing to salmon-pink. Large, full and perfect in form. Superb. Fragrance exquisite. 30 cts. each; two-year-old plants, 60 cts. each.

COL. WILLIAMSON. Hybrid Perpetual. Large, fragrant flowers of an exquisite shade of soft, rich carmine; strong and firm, with smooth petals. Blooms all summer. 15 cts. each; larger size, 25 cts. each; two-year-old plants, 40 cts. each; three-year-old plants, 60 cts. each.

HECTOR MACKENZIE. Deep pink, changing to silvery crimson. Flowers large, full, double and fragrant. A grand bedding Rose. 30 cts. each; two-year-old plants, 60 cts. each.

MAD. GOTHA. This practically new Everblooming Tea Rose, with its delicate coloring, has a future of much promise, as it has already become a general favorite. Flowers creamy white, with red-edged petals. The bush is a strong, healthy grower, with large foliage. 15 cts. each; larger size, 20 cts. each; two-year-old plants, 35 cts. each; three-year-old plants, 60 cts. each.

COMTESSE DE SAZE. Hybrid Tea. A beautiful new garden Rose that will do well in all sections. The flowers are large, finely formed and full, deep and double, with beautiful buds; the color is porcelain white, with shell shadings of delicate pink. 15 cts. each; larger size, 25 cts. each; two-year-old plants, 40 cts. each; three-year-old plants, 60 cts. each.

MRS. A. BYASS. We have thoroughly tested this beautiful new English Everblooming Tea Rose, and can truthfully say that it merits the praise and high recommendation given it. The flowers are produced in great abundance on good stems and are of a rosy red, shaded crimson, sometimes blotched with pale rose and white. A valuable new garden Rose. 20 cts. each; larger size, 30 cts. each; two-year-old plants, 45 cts. each.

La Galissiere

This new Hybrid Tea bush Rose is similar to Mad. Caroline Testout, but an improvement over that magnificent pink Rose. The flowers, of large size, very full and double, and of exquisite form; bright deep shining pink color; the buds are large, long and full. Blooms continuously. We do not hesitate to recommend this to all who want a really first-class Rose. 25 cts. each; larger size, 35 cts. each; two-year-old plants, 45 cts. each; three-year-old plants, 60 cts. each.

Add 10% to the total amount of your order and we will deliver goods free to any express office in the United States or Canada. This is the most liberal proposition we have ever made.



LA GALISSIERE ROSE

MRS. G. W. KERSHAW. Hybrid Tea. Brilliant, intense pink. Free-blooming; splendidly formed buds and flowers. 25 cts. each; two-year-old plants, 60 cts. each.

REINE KAROLA DE SAXE. Tea. Large, double flower; blush-white, shaded delicate pink. Very free. Superb. 25 cts. each; two-year-old plants, 60 cts. each.

PIE X. Hybrid Tea. A seedling of Kaiserin Augusta Victoria. Large, cup-shaped flowers, creamy white, passing to tender rose; center deeper. 25 cts. each; two-year-old plants, 60 cts. each.

SOUV. DE MARIA ZAYAS. Hybrid Tea. Flowers very large, full, and of perfect form. Color bright carmine, veined darker. Beautiful in the extreme. 25 cts. each; two-year-old plants, 60 cts. each.

WM. SHEAN. Hybrid Tea. Large, pointed flowers of Killarney pink. Full and free. Grand. 25 cts. each; two-year-old plants, 60 cts. each.

MRS. THEODORE ROOSEVELT. Tea. A seedling of La France. Beautiful in every way. Always in bloom. Buds full, long and pointed; open flower full and double. Creamy white, with pink shadings. 25 cts. each, \$1 for 5; two-year-old plants, 50 cts. each.

LILY ITO. A pretty, dainty foliaged climber of rapid growth, which bears a great profusion of small Polyantha flowers of pearly blush. A Japanese importation. 25 cts. each, \$1 for 5; two-year-old plants, 50 cts. each.

PERLE DES NEIGES (Multiflora). Perpetual-flowering. Foliage and growth of Crimson Rambler, with large panicles of double, snow-white blossoms. A free and continuous bloomer. 25 cts. each; two-year-old plants, 60 cts. each.

MRS. POTTER PALMER. Hybrid Tea. A magnificent pink sport of Mad. Abel Chatenay. Large, full and double flowers are produced in the greatest profusion. A notable variety. 25 cts. each; two-year-old plants, 60 cts. each.

ROSALIND ORR ENGLISH. Hybrid Tea. Beautiful and brilliant cerise-pink, resembling the famous Lawson carnation. A strong grower, throwing up splendid canes, and a prolific bloomer, with long, pointed, very full buds of splendid size, which open into fine flowers. 20c. each, 50 cts. for 3; large size, 25 cts. each, \$1 for 5, postpaid; two-year-old plants, 45 cts. each.

LAURENT CARLE. Hybrid Tea. One of the most beautiful Roses we have ever seen. Strong grower. Large, perfectly formed, beautiful buds; velvety carmine. A winner. 25 cts. each; two-year-old plants, 60 cts. each.

COUNTESS OF ANNESLEY. Hybrid Tea. One of the great new Roses. Rosy salmon, suffused with old gold; finely formed. 25 cts. each; two-year-old plants, 60 cts. each.

BARBAROSSA. Hybrid Perpetual. Fittingly described by the introducer as a red Frau Karl Druschki. Exceedingly vigorous in growth. Hardy everywhere, producing bright carmine flowers without shading; extra large and full. 40 cts. each; two-year-old plants, 75 cts. each.

MRS. F. W. FLIGHT. Recommended as the "Queen of all Ramblers." Beautiful carmine flowers, with white center; large, semi-double in form, and borne in enormous clusters. Very free-flowering. Unsurpassed for arches and pillars. Magnificent; try it. 25 cts. each, larger size 35 cts. each; two-year-old plants, 50 cts. each; three-year-old plants, 75 cts. each.

LADY ASHTOWN. Hybrid Tea. Might be termed an improved Mad. Caroline Testout. A splendid grower, producing continuously large, finely formed flowers, rose, shading to silvery pink. 30c. each; two-year-old plants, 60 cts. each.

Betty A GRAND NOVELTY

The greatest novelty of the past decade. It is of the type of the Killarney Rose, and has a truly unique color—ruddy gold (coppery) rose, overspread with golden yellow). Blooms extremely large, fairly full, of glorious form and deliciously perfumed; the petals measure 4 to 5 inches long. It is never out of bloom from early June until cut off by frost. Its growth is extremely vigorous, of very free branching habit. 25 cts. each, \$1 for 5; larger size, 35 cts. each, \$1 for 3; two-year-old plants, 60 cts. each; three-year-old plants, 75 cts. each.

The Roses, etc., which I ordered of you have arrived in excellent condition. Am very much pleased with everything. Please accept thanks for extras.—Mrs. L. J. MYERS, Sullivan, Ill., April 1, 1909.

Add 10% to the total amount of your order and we will deliver goods free to any express office in the United States or Canada. This is the most liberal proposition we have ever made. See pages 19 and 20.

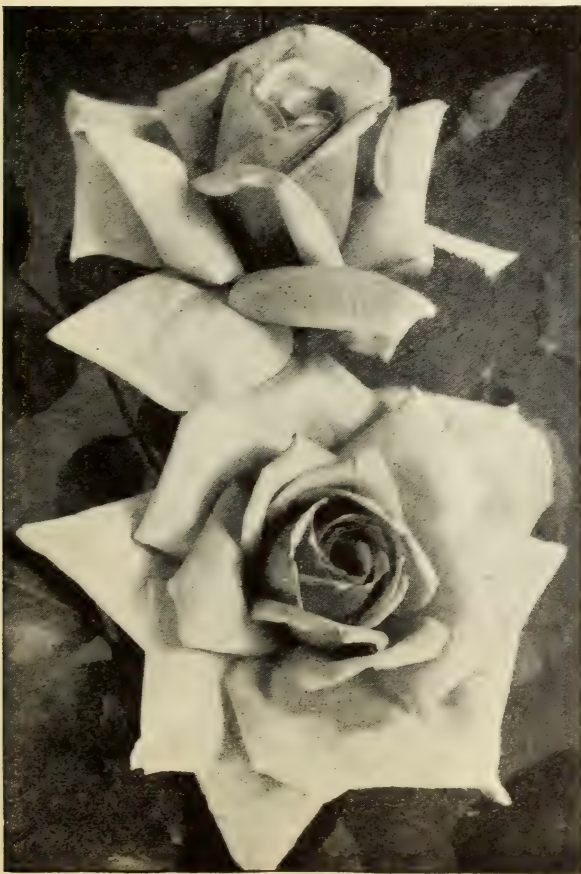

BETTY ROSE

Dwarf or Baby Rambler Roses

BABY DOROTHY (Maman Levassieur). This magnificent Baby Rambler is equally as meritorious, if not more so than Crimson Baby Rambler, which has become so famous. Of dwarf growth, it blooms practically all the time, producing in amazing quantities large clusters or panicles of its beautiful pink flowers, which are full and double, the color of which is almost identical with the flowers of Dorothy Perkins. We know of no Rose that we can recommend stronger for all general purposes. Entirely hardy. 20c. each, larger size, 30c. each; two-year-old plants, 45c. each.

PHYLLIS (Dwarf Polyantha). Considered by many to be the most popular of the Pink Baby Ramblers. The color is the shade of the Lawson Carnation—beautiful carmine-pink. Grows to a height of 2 feet; very hardy; always in bloom; flowers are produced in continuous succession in large clusters. Exceedingly desirable. 25 cts. each; two-year-old plants, 50 cts. each.

The Famous Crimson Baby Rambler

One of the most useful and ornamental Roses yet introduced. It blooms in immense clusters similar to Crimson Rambler, every day in the year, but grows only 20 inches high. Better than an azalea, it is superb for single specimens, dwarf hedges and for bedding. The color is clear and brilliant ruby-red; foliage dark and glossy. Free from insects and absolutely hardy everywhere. 15 cts. each, 50 cts. for 4, \$1 for 9; larger size, 20 cts. each, 50 cts. for 3, postpaid. Two-year-old plants, 45 cts. each, \$4.50 per doz. Extra-heavy, strong, three- and four-year-old plants, low-budded, 75 cts. each, \$7.50 per doz.

The Lovely Anny Muller HITHERTO KNOWN AS PINK BABY RAMBLER

This Rose is very much the same as the Crimson Baby Rambler, except in the color of the flowers, which are a shiny and brilliant pink, produced in the greatest profusion in large clusters. It is a splendid companion for the other excellent members of this family. 15 cts. each, 50 cts. for 4; larger plants, 20 cts. each, \$1 for 6. Two-year-old plants, 45 cts. each, postpaid. Strong, three-year-old plants, on own roots, 65 cts. each, \$6.50 per doz.

WHITE BABY RAMBLER (Catherine Zeimet). This novel Rose has the characteristics of the other Baby Ramblers, and differs only in the color of its flowers, which is pure white. It also has the true Rose perfume to an unusual degree. 20 cts. each, \$1 for 6; larger size, 25 cts. each, \$1 for 5. Two-year-old plants, 50 cts., each \$5 per doz. Strong, three-year-old plants, on own roots, 65 cts. each, \$6.50 per doz.

MRS. WM. H. CUTBUSH. Polyantha. One of the very finest types of the Baby Rambler Roses. Of dwarf growth, producing in constant profusion, flowers of pale pink; borne in huge trusses throughout the entire summer and autumn. Hardy. 30 cts. each, postpaid; two-year-old, 65 cts. each.

SPECIAL NOTICE. Plant liberally of Baby Rambler Roses. Superb for massing, bedding, borders and single specimens. Never out of bloom and for striking effect are unsurpassed. The Crimson and Pink Baby Ramblers are really gorgeous. Our watchword is "Quality."

Add 10% to the total amount of your order and we will deliver goods FREE to any express office in the United States or Canada. See particulars on pages 19 and 20.

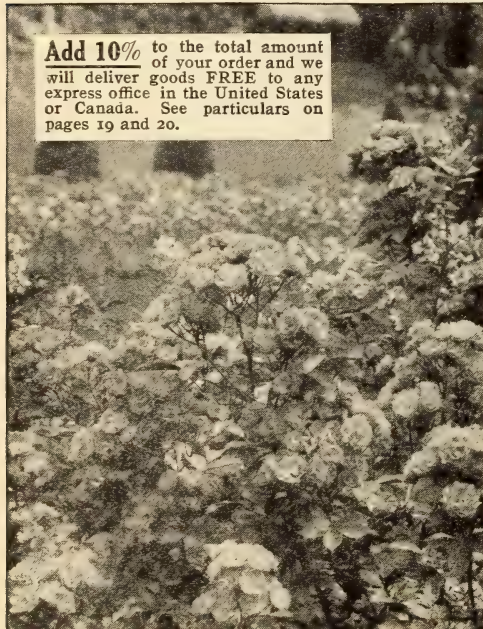

PHOTOGRAPHIC VIEW OF THE FAMOUS BABY RAMBLER ROSES—BEDDING EFFECT AND GROWING IN POTS

Hybrid Tea Roses

For many years we have had the most complete stock of this class of Roses in this country, having been the first house to devote particular attention to their production, and this year our assortment is greater in number of varieties and better in quality than ever before. This class combines the good points of both the Teas and Hybrid Perpetuals, blooming freely and without interruption from the first year, like ordinary Tea Roses, with large, finely formed flowers and delightful fragrance. The range of colors embraces the most delicate and beautiful shades, as well as more pronounced tints. These Roses have constitutions which enable them to stand severe winters with only ordinary protection, and their many other strong points have caused them to take high rank in almost every section of the country. We stake our reputation upon the quality of our goods,—the best in the world.

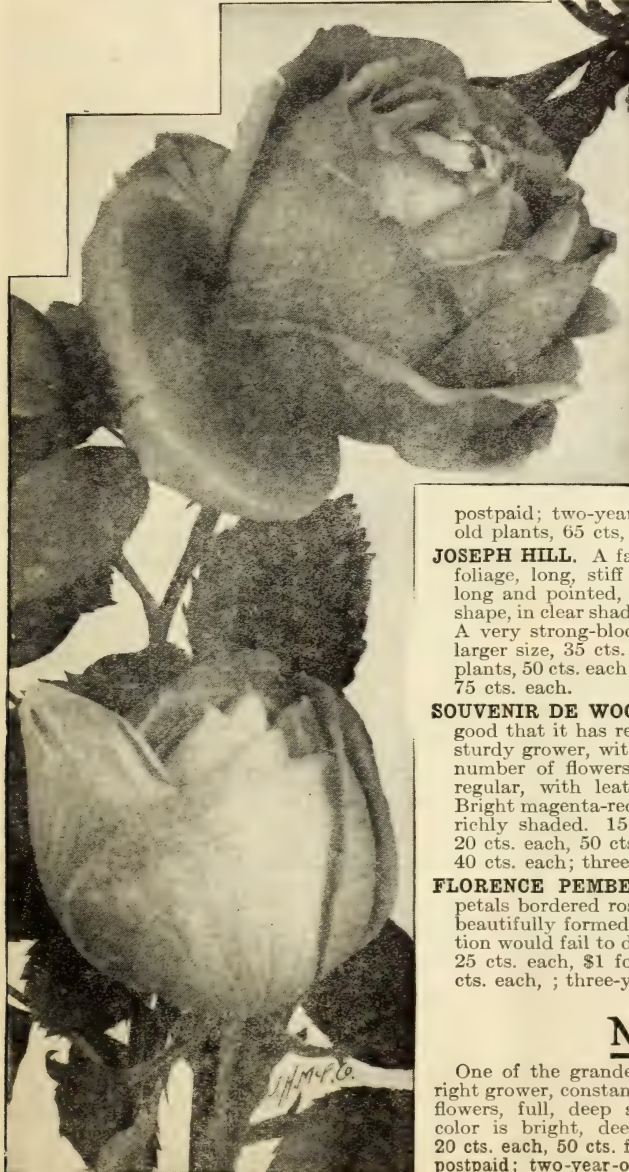

MAGNAFRANO ROSES

Franz Deegan

A MAGNIFICENT HARDY YELLOW ROSE

A great hardy yellow Rose, with so many good qualities that it is rapidly growing in favor, and also because of freedom from the faults which many other yellow kinds show. A strong grower, throwing up heavy canes, each one crowned by a splendid flower of large size, deep and double, with fine petals ranging in color from pronounced yellow to a delicate orange shade. This is a wonderful Rose. (See cut, page 28.) 20 cts. each, 50 cts. for 3; larger size, 25 cts. each, postpaid; two-year-old plants, 45 cts. each; three-year-old plants, 65 cts. each.

OLIVIA. A distinct, deep rose color, flowers of splendid substance, deep and double, with beautifully formed buds. For bedding and cutting purposes it cannot be excelled. 20 cts. each, 50 cts. for 3; larger size, 25 cts. each, \$1 for 5, postpaid; two-year-old plants, 45 cts. each; three-year-old plants, 65 cts. each.

JOSEPH HILL. A fancy French Rose, with clear, leathery foliage, long, stiff stems, flowers of immense size, buds long and pointed, monster blooms of the most beautiful shape, in clear shades of pure salmon, bright pink and gold. A very strong-blooming variety. 25 cts. each, \$1 for 5; larger size, 35 cts. each, \$1 for 3, postpaid; two-year-old plants, 50 cts. each; heavy, three- and four-year-old plants, 75 cts. each.

SOUVENIR DE WOOTTON. An old-time Rose, which is so good that it has retained all of its popularity. A strong, sturdy grower, with enough vigor to sustain the immense number of flowers it produces. Blooms large, full and regular, with leathery petals and exquisite fragrance. Bright magenta-red, passing at the base to violet-crimson richly shaded. 15 cts. each, 50 cts. for 4; larger size, 20 cts. each, 50 cts. for 3, postpaid; two-year-old plants, 40 cts. each; three-year-old plants, 60 cts. each.

FLORENCE PEMBERTON. Creamy white, shaded rose; petals bordered rosy salmon; flowers large, very full and beautifully formed. Try this variety. A page of description would fail to do it justice. 20 cts. each; larger plants, 25 cts. each, \$1 for 5, postpaid; two-year-old plants, 45 cts. each, ; three-year-old plants, 65 cts. each.

Magnafrano

One of the grandest Roses in this book. A strong, upright grower, constant and profuse bloomer, with extra-large flowers, full, deep and double, deliciously scented. The color is bright, deep, shining rose, rich and handsome. 20 cts. each, 50 cts. for 3; larger size, 25 cts. each, \$1 for 5, postpaid; two-year-old plants, 45 cts. each, three-year-old plants, 65 cts. each.

Every Rose on this page is a gem of the first water. Our stock of them in all sizes is superb—the famous Dingee quality, strong, sturdy, healthy and clean—sure to grow and just as sure to bloom!

Add 10% to the total amount of your order and we will deliver the goods free to any express office in the United States or Canada. This is the most liberal proposition we have ever made. See pages 19 and 20.

Mad. Jules Grolez

RED KAISERIN AUGUSTA VICTORIA

One of the very best of the new Roses, and one that has so many good qualities that we are quite certain it will find a place in the garden of every flower-lover. It has been thoroughly tested by us and we have formed such a high opinion of it that, this year, we have grown an unusually large stock in order to give the Rose the widest possible distribution.

Mad. Jules Grolez is an exceedingly free-blooming variety, with very large, finely formed flowers. The color is a distinct and charming shade of cherry-red. The fine form and attractive shape of the flowers makes them excellent for cutting. Like Kaiserin Augusta Victoria, Mad. Jules Grolez is a Rose of great value for open-ground culture. It is a remarkable strong-growing variety, as hardy as the Hybrid Perpetuals, free-blooming and in every way excellent. 20 cts. each, 50 cts. for 3; larger size, 25 cts. each, \$1 for 5; two-year-old plants, 45 cts. each.

CARDINAL. A new red Rose, which can be recommended as better for forcing than Liberty, and, in the open ground, equal to Liberty or Meteor. It is a strong, robust grower, with large and massive flowers, deliciously fragrant, full and double to the center. Of easy culture and extremely free-flowering. This is one Rose you should include in your order. 20 cts. each, 50 cts. for 3; larger plants, 25 cts. each, \$1 for 5; postpaid; two-year-old plants, 45 cts. each.

INTENSITY. A handsome scarlet of the deepest possible shade, approaching crimson-maroon in the older flowers. Free in growth and free blooming. The flowers are full and double, with strong Tea fragrance. 20 cts. each, 50 cts. for 3; larger plants, 25 cts. each, \$1 for 5, postpaid; two-year-old plants, 45 cts. each.

CHERRY RIPE. Flowers of medium size, light rosy crimson, well formed, globular, of branching habit, vigorous and hardy, and as free as a Tea Rose. 35 cts. each, \$1 for 5; two-year-old plants, 60 cts. each.



FRANZ DEEGAN (see page 27)

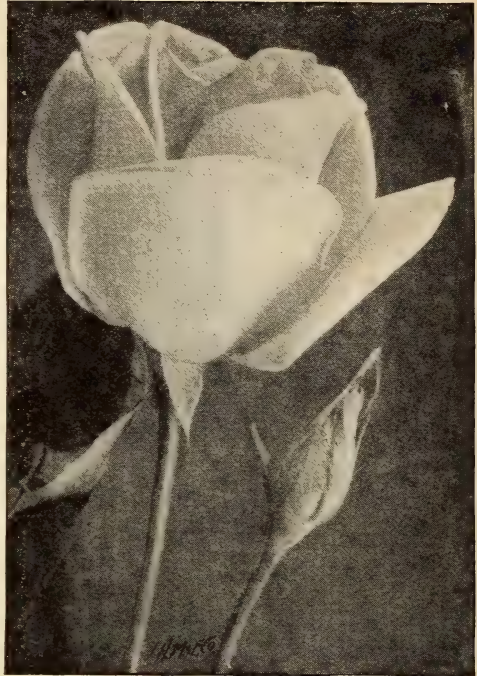

MAD. JULES GROLEZ

Wellesley

A seedling of Liberty, retaining its form, crossed with Bridesmaid, from which it secured its fullness. A beautiful shade of pink; vigorous, healthy grower; remarkably free-flowering, with fine keeping qualities. 25 cts. each, \$1 for 5; larger size, 30 cts. each; two-year-old plants, 50 cts. each.

ENGLAND'S GLORY. Pure rose, free-growing and free-blooming, with closely set stems. 25 cts. each; two-year-old plants, 50 cts. each.

WM. ASKEW. Carmine-pink, resembling American Beauty in form and foliage. 30 cts. each, \$1 for 5; two-year-old plants, 60 cts. each.

Lyon Rose (Pernetiana)

The result of a cross between Mad. Melanie Soupert and Soleil d'Or. Pronounced by experts to be the most important introduction of modern times. Flowers large, full and double, of remarkable substance, shrimp-pink, edges coral-red or salmon-pink, shaded chrome-yellow. Exceedingly fragrant. A constant bloomer. Perfectly hardy. Has been awarded the highest prizes at the many exhibitions of Europe. Stock limited and exceedingly scarce. Large, two-year-old plants (budded), \$1 each.

ENCHANTER. The flowers are of remarkable size and beauty. The color is a bright pink, which never fades. One of the most freely flowering kinds in cultivation. 25 cts. each, two-year-old plants, 50 cts. each.

I must express my appreciation for the way in which the Rose bushes which I bought in November last have grown. Out of the lot I have only lost two, and the others are doing fine, some of them having shoots as high as 2 feet and nearly all of them flowering.—C. N. B. INGHAM, Hamilton, Bermuda, April 29, 1909.

The Unexcelled La France Roses

The La France Roses are of the highest merit, and each member of the family has particularly strong points. Practically hardy everywhere, they are splendidly adapted for general planting and each of them deserves a place in every flower-garden of America. We will send one each of the Pink, White, Striped, Red and Yellow La France Roses for 60 cts., postpaid; larger size, one plant each, for 80 cts., postpaid; two-year-old plants, 5 in all, by express, for \$1.75. Add 10 % to your order, and we will prepay express charges. (See pages 19 and 20.)

PINK LA FRANCE. Exceedingly sweet and handsome; flowers and buds large size, color lovely shade of silvery pink, tinged with crimson; fragrance delicious; flowers very full and wonderfully beautiful. It commences to bloom soon after planting and continues until stopped by frost, and is hardy, with protection. Three-year-old plants, 65 cts. each.

WHITE LA FRANCE (Augustine Guinoisseau). A pure white member of the La France family, having just a tinge of rose-blush tint, which grows stronger in the depths of the petals. Buds and flowers extra large, very full and finely formed; exceedingly fragrant.

RED LA FRANCE (Duchess of Albany). A superb rose; resembles the Pink La France, but is much deeper in color. It is a continuous and free bloomer, produces an abundance of lovely buds and flowers all through the season; extra large, very double and full; remarkably fragrant; color brilliant rose-pink, exquisitely shaded.

YELLOW LA FRANCE (Mad. Pernet Ducher). One of the best of the newer French Roses of its color; very pretty flower, semi-double and of medium size. Bright canary-yellow.

STRIPED LA FRANCE. This Rose is almost exactly the same as Pink La France, except in color, which is bright satin, distinctly striped with bright rose.



PINK LA FRANCE ROSE

Six Other Good Roses

PRECIOSA. Bud shiny crimson, with double flowers of fine substance; splendid grower and free bloomer; long, stiff stems; excellent in every way.

Mlle. GERMAINE TROCHON. Orange-yellow, with shades of buff, fawn, and light yellow, combining to form practically a new color. This Rose is hardy, free in bloom, and will give splendid satisfaction.

FRAU J. REITER. Flowers cup-shaped; very large and full; light flesh and pure white; buds long and pointed, of fine form and with yellowish flush.

Prices of all Roses on this page, except where noted, 15 cts. each, 50 cts. for any 4, \$1 for 9; larger size, 20 cts. each, 50 cts. for 3, postpaid. Two-year-old plants, 40 cts. each, by express.

Add 10% to the total amount of your order and we will deliver the goods free to any express office in the United States or Canada. This is the most liberal proposition we have ever made. See pages 19 and 20.

I received my Roses in good condition and they have been in the ground two weeks. They are beginning to grow nicely. Mr. Fields and Adams say they were delighted with their Roses and never expect to get them from any one else—only from you. I sanction what they say. I have a Killarney that I raised from a slip just year last March. It grew off and bloomed all of last summer and staid out in the ground all winter. Now it is more than a foot high and full of blossoms. It is lovely.—MRS. KATE CROZIER, Louisville, Kentucky, May 27, 1909.

BELLE SIEBRECHT. Brilliant, rich, deep pink; flowers extra large, very graceful, full and double; bud charmingly long and pointed.

VISCOUNTESS FOLKESTONE. Double, pale, tender flesh; satiny luster, resembling glossy silk; flowers very large and highly double; so beautiful that every one who grows it is charmed.

MILDRED GRANT. A white Rose, delicately tinted with light pink; flowers of the largest size; has so many good qualities that it may be planted with confidence.

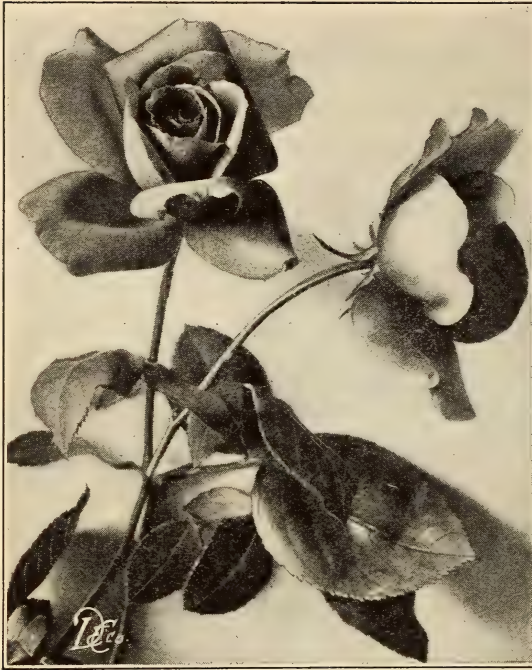

RICHMOND ROSE

Richmond

The most gorgeous Rose we have ever seen,—no other variety can compare with it. In form and fragrance of flower it is simply superb. Wonderfully free-blooming, its immense, fragrant, scarlet-crimson flowers are borne on long, stiff stems, making it a rival of American Beauty, and even more dazzling in appearance. Perfectly hardy. 20 cts. each, 50 cts. for 3; larger size, 30 cts. each, postpaid; two-year-old plants, 45 cts. each; three-year-old plants, 65 cts. each.

AUGUSTINE HALEM. Bright glowing pink beautifully shaded with rich crimson.

CAMOENS. China rose in color, suffused with pale yellow, which passes to a white with carmine flushing.

WINNIE DAVIS. Fine apricot-pink, shading to the flesh tint at the base of petals.

LA TOSCA. A beautiful shade of light pink; in many cases having the appearance almost of a pure white Rose.

GLADYS HARKNESS. Salmon-pink, very fragrant, with flowers similar to those of Hybrid Perpetual.

APOTHEKER GEORG HOFER. Glimmering purple-red; very fragrant; buds long; flowers well filled.

ANGEL PELUFFO. Buds of splendid shape; flowers immense and full; brilliant combinations of pink shades.

MME. LEON PAIN. Silvery salmon, with orange-yellow center.

Souv. Pres. Carnot

This Rose continues to hold its own in popular favor. The flowers are large, full, double, well shaped, with heavy, thick, shell-like petals; buds very long and pointed—perfection in every line. The delicate rosy blush color, shaded a trifle deeper at the center of the flower, has not been approached by any later introduction. Fragrant; strong grower and free bloomer; a wonderful outdoor Rose. Two-year-old plants, 45 cts. each; three-year-old plants, 65 cts. each.

MRS. ROBERT GARRETT. Bright clear pink; free bloomer and strong grower, enormous buds and flowers almost as large as those of American Beauty; very popular.

REINE MARGARET D'ITALIE. Glossy carmine-scarlet, lightened with vermilion extremely free in bloom.

INSTITUTEUR SIRDEY. Reddish yellow while in bud; opens to a deep gold color, of the greatest beauty.

ANTOINE VERDIER. Beautifully shaded bright glowing pink

GROSSHERZOGIN ALEXANDRA. Delicately creamy white flowers of delicious fragrance. 20 cts. each; two-year-old plants, 40 cts. each.

Price of all Roses on this page, except where noted, 15 cts. each, 50 cts. for any 4, \$1 for 9; larger size, 20 cts. each, 50 cts. for 3, postpaid. Two-year-old plants, 40 cts. each.



SOUV. PRESIDENT CARNOT ROSE

Kaiserin Augusta Victoria A SUPERB HARDY WHITE ROSE

The greatest hardy white Hybrid Tea Rose in existence. A strong, sturdy grower; free-flowering; it has become the most popular of all white Roses for general planting. Continuously from early spring until late fall, with pointed buds, the large, full, double flowers are glorious in their perfection; delicate creamy white color; deliciously fragrant. Unexcelled for cutting; absolutely hardy. 15 cts. each, 50 cts. for 4; larger size, 20 cts. each, 50 cts. for 3, postpaid; two-year-old plants, 40 cts. each; three-year-old plants, 65 cts. each; a few four- and five-year-old plants, enormous size, on own roots, \$1 each.

LIBERTY. Magnificently formed flowers, full, deep and double, fragrant and pleasing. Deep crimson-scarlet. 25 cts. each, 65 cts. for 3, \$1 for 5; two-year-old plants, 50 cts. each.

FRAU PETER LAMBERT. Dark rose, shaded with salmon; very handsome, and in every way desirable. 25 cts. each; two-year-old plants, 50 cts. each.

QUEEN OF SPAIN. Pale flesh, with darker tints in center. Has many points of merit. 50 cts. each; two-year-old plants, \$1 each.

COUNTESS OF GOSSFORD. A clear salmon-pink, with base of petals saffron; full and free. 30 cts. each; two-year-old plants, 60 cts. each.

MME. JENNY GILLEMOT. Deep saffron-yellow, opening canary, with dark golden shades. Buds long and pointed; flowers large, with immense petals. 25 cts. each, 60 cts. for 3; two-year-old plants, 50 cts. each.

MRS. JOHN BATEMAN. Deep China rose color, yellow at the base of petals. 25 cts. each, \$1 for 5, postpaid; two-year-old plants, 50 cts. each.

KANSAS CITY. Color deep pink, embodying many of the notable points of both its parents, La France and Mrs. Whitney. 20 cts. each, 50 cts. for 3; two-year-old plants, 40 cts. each.

GROSSHERZOG VON OLDENBERG. Dark red; outer petals reflexed; buds long and pointed. 25 cts. each; two-year-old plants, 50 cts. each.

CHARLES J. GRAHAME. Dazzling orange-crimson, with unique shades; vigorous in growth. 25c. each, \$1 for 5; two-year-old plants, 50 cts. each.

COUNTESS OF DERBY. Salmon at center; outer petals rose, passing to flesh-veined peach as the flower expands; bloom very large, perfectly symmetrical. 20 cts. each, \$1 for 6; two-year-old plants, 40 cts. each.

MISS KATE MOULTON. Light pink, very beautiful; habit robust, with heavy foliage, making it a grand Rose for outdoor culture; equally good for forcing by reason of its free-blooming qualities. 25 cts. each, \$1 for 5; two-year-old plants, 50 cts. each.

CRIMSON CROWN. Glowing dark crimson, with zones of lemon-white at the base of each petal; marvelously free-blooming, each shoot terminating into clusters of from six to nine blooms. 25 cts. each, \$1 for 5, postpaid; two-year-old, 50 cts. each.

MRS. DAVID McKEE. Flowers of large size, great substance and splendid form; color creamy yellow. Splendid for open ground or pot culture. 20 cts. each; two-year-old plants, 40 cts. each.

Mad. Eugene Marlitt

After thorough tests, both indoors and in open ground, we pronounce this one of the finest red Hybrid Tea Roses now known. Beautiful foliage, wonderfully vigorous in growth, large full double flowers. Color rich red. Blooms all the time, and is exceedingly hardy. 20 cts. each, 50 cts. for 3, \$1 for 7; larger size, 25 cts. each; two-year-old plants, 40 cts. each; strong, three-year-old plants, 65 cts. each.

Add 10% to the total amount of your order and we will deliver the goods free to any express office in the United States or Canada. This is the most liberal proposition we have ever made.



KAISERIN AUGUSTA VICTORIA ROSE



New Hybrid Tea Rose J. B. Clark

A SENSATIONAL TRIUMPH IN ROSE GROWING

An intense deep scarlet Rose, shaded blackish crimson, color like the sheen of a plum, often 7 inches in diameter and 5 inches deep. It is difficult to form an idea of the beauty and immensity of this phenomenal Rose until it has been seen in bloom. J. B. Clark has created a great sensation throughout the United States and Europe, and a London daily paper referred to it as "Triumph of the Rose-Growers' Art." It is even better than such fine Roses as Richmond, Liberty, Meteor and other famous red kinds. A wonderfully strong and upright grower, exceedingly vigorous, with splendid and heavy dark bronze-green foliage. The glory of the plant is in its flowers, however, as they are extraordinary in size, full and double, of great depth, and borne freely from the first year, on long, stiff stems. The color is so dazzling as to indicate a new shade of red, while the fragrance is very sweet. This Rose has proven hardy, even in Canada, and a genuine treat is in store for every one who plants it. We have a large stock of own-root plants, all in splendid condition.

Strong, one-year-old plants, 30 cts. each, \$1 for 4, \$3 per doz.; larger plants, 40 cts. each, postpaid; two-year-old plants, 65 cts. each; extra-heavy, three-year-old plants, \$1 each.

Mrs. E. Mawley. This new tea Rose produces magnificent flowers of beautiful form in the utmost profusion. It resembles Maman Cochet, and, in many respects, is the equal of that variety, only it is several shades lighter in color, and we think this is almost sufficient endorsement of the qualities of this great introduction. Don't miss giving this variety a careful trial. 15 cts. each, 50 cts. for 4; larger size, 20 cts. each, postpaid; two-year-old plants, 40 cts. each; three-year-old plants, 60 cts. each.

Helena Cambier. A variety of unusual beauty, with large, double, beautifully formed flowers. The colors are varying, ranging from salmon-rose to coppery rose; very often a handsome saffron hue. As the flowers expand, the colors become lighter. A most remarkable sort in every respect and one to which we give our highest endorsement. Good everywhere, especially in the South. 15 cts. each, 50 cts. for 4; larger size, 20 cts. each, postpaid; two-year-old plants, 40 cts. each.

Add 10% to the total amount of your order and we will deliver goods free to any express office in the United States or Canada. This is the most liberal proposition we have ever made. See pages 19 and 20.

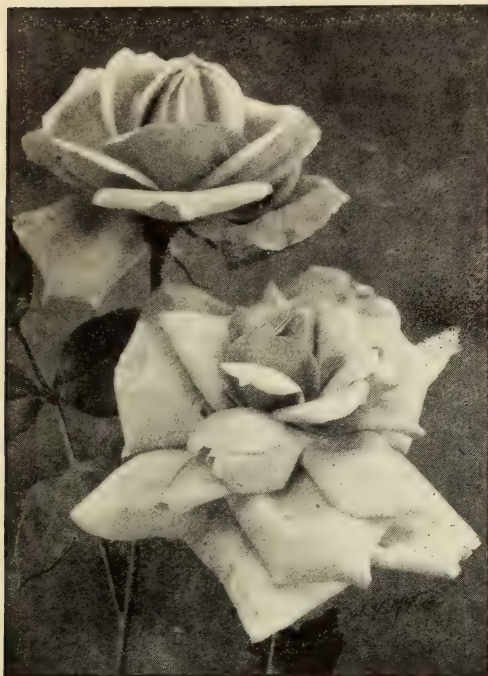

MAD. ABEL CHATENAY ROSE

Mad. Abel Chatenay

GRAND NEW PERPETUAL BLOOMING ROSE

We are very much inclined to regard this splendid Rose as the best of its color—rosy carmine, with darker shade. It does remarkably well in the open ground, has wonderfully beautiful flowers, which are full, deep and double. A very hardy Rose, Chatenay is a strong grower and free bloomer and has won friends wherever it has been planted. The illustration herewith indicates something of the great beauty of this splendid Rose, but it must be seen to be fully appreciated. We have a large stock of superior quality, and urgently recommend all our customers to include Mad. Abel Chatenay in their Rose orders for this spring.

CLARA WATSON. Rich salmon-pink, with very graceful flowers, resembling Bridesmaid in form, and produced in remarkable profusion. The buds, which are supported on long stems, are very beautiful.

ADMIRAL SCHLEY. Elegant buds, which make splendid, large, full flowers; very sweet; color rich, velvety crimson. Very bright and handsome.

BEAUTY OF STAPLEFORD. A free bloomer; full, perfect form; of large size, with bright pink color, shaded carmine.

MRS. OLIVER AMES. Creamy white, suffused and shaded with pink; splendid foliage. Strong grower and free bloomer. Flowers large, round and full, well filled; petals recurving, somewhat ruffled at the edges.

PRINCESS OF NAPLES. Color an indescribable satiny pink, shaded silvery rose. Flowers large, double and deep cup-shaped, with overlapping petals; very fragrant. 25 cts. each; two-year-old plants, 60 cts. each.

Price of all Roses on this page, except where noted, 15 cts. each, 50 cts. for any 4, \$1 for 9; larger size, 20 cts. each, postpaid; two-year-old plants, 40 cts. each. Varieties marked with a star (*) in three-year plants, 65 cts. each, by express.

*Alice Roosevelt

This superb variety, strictly upon its superior merits, is deserving of far greater prominence than our space will permit. Splendid for open-ground culture; a very strong grower, bearing masses of lovely, deep, perfectly double, deep rosy-crimson flowers; a beautiful color. A magnificent Rose. 20 cts. each, 50 cts. for 3; larger size, 25 cts. each; two-year-old plants, 45 cts. each.

ADMIRAL DEWEY. A delicate bright pink, shaded to a pure white. It is a sport from Mad. Caroline Testout, having all the good qualities of that variety. Petals large and flowers superior to those of any other sort of its color.

PEGGY. Semi-double, claret-smeared, saffron-yellow, shading to a pale crimson as it expands. Blooms are produced in remarkable profusion 25 cts. each, two-year-old plants, 50 cts. each.

***TRIUMPH DE PERNET PERE.** A French Rose, originated by Jean Pernet, of France. Flowers large, with broad, thick petals, and long, pointed buds. Delicious Tea fragrance. Clear magenta-red, passing to bright crimson.

Mrs. Jardin

One of the greatest foreign Roses under glass, as well as a first-class garden Rose, two valuable characteristics which few varieties possess. The flowers are large and of perfect form and produced on every shoot. Bright rosy pink, shading on the outer petals to salmon-pink. 20 cts. each, 50 cts. for 3; larger size, 35 cts. each, \$1 for 3; 2-year-old plants, 45 cts. each; three-year-old plants, 60 cts.



MRS. JARDIN

Bessie Brown

A Grand Hardy Rose, from Europe

Again we desire to call your attention to this magnificent Rose, which maintains itself as one of the best that has ever been introduced into this country from Europe. It has unsurpassed beauty of a totally distinct character, bearing large, full, deep and double flowers, on strong, erect stems. The plants are hardy and vigorous, producing flowers profusely in the open ground all through the summer. The color is almost pure white, though sometimes flushed with pink; petals large and of fine form. 20 cts. each, larger plants, 25 cts. each, postpaid; two-year-old plants, 45 cts. each; three-year-old plants, 65 cts. each.

***METEOR.** Vigorous and healthy; a constant bloomer; highly recommended for bedding and general planting, as well as for growing in pots and conservatories. Color rich velvety crimson, very striking; both buds and flowers are large, elegantly formed; very double.

LADY JOY. A new color of lively crimson; flowers very double and open beautifully; cup-shape; as large as the American Beauty, deliciously fragrant. Splendid foliage.

LA DETROIT. Fragrant like Bon Silene, and color of shell-pink, shading to a soft rose; outer petals of creamy color. Very attractive.

MADAM BERTHE FONTAINE. Bright rose, large, half-filled and fragrant flowers.

MA TULIPE. Long, tulip-like buds and semi-double flowers, borne with great freedom. Color a dark carmine-red.

RED CHATENAY. One of the most popular Roses in cultivation, differing in color from the parent, Mad. Abel Chatenay.

BONA WELLISHOTT. Color rosy vermilion, center orange-red; very sweet. Flowers large and double. 20 cts. each, 50 cts. for 3; larger size, 30 cts. each; two-year-old plants, 45 cts. each.

CANADIAN QUEEN. Flowers large, of splendid substance and very beautiful in light pink color, somewhat lighter than the Bridesmaid.



BESSIE BROWN ROSES

PERLE VON GODESBERG. A splendid German Rose of great merit and superb beauty. The color is a rich canary-yellow, with light saffron shadings. It was sent out from Germany as a yellow Kaiserin Augusta Victoria.

IDEAL. A free and continuous bloomer, with fine buds; very delightful fragrance and splendid foliage. Flowers are similar to the Bridesmaid in color, but like the La France in shape and form.

Prince of Bulgaria

This magnificent Rose has been well recommended by hundreds of our customers, and we have grown an extra-large stock in order that we might give it the wider distribution which its merits cause it to deserve. Not the least of its charms is the large, bright green foliage, and the buds are simply grand. The flowers are large and quite full; outer petals superb rosy flesh, with the index petals of a slightly lighter tint. This wonderful Rose, of great beauty and fragrance, will be enjoyed by the owners of Dingee Rose-gardens throughout the United States.

Prices of all Roses on this page, except where noted, 15 cts. each, 50 cts. for any 4, \$1 for 9; larger plants, 20 cts. each, 50 cts. for 3, postpaid; two-year-old plants, 40 cts. each. Varieties marked with a star (*) in three-year-old plants, 65 cts. each, by express.

The Very Best Of the Roses on this page, we specially recommend Bessie Brown, Meteor, Prince of Bulgaria, La Detroit, Perle von Godesberg.

Add 10% to the total amount of your order and we will deliver goods free to any express office in the United States or Canada. This is the most liberal proposition we have ever made.

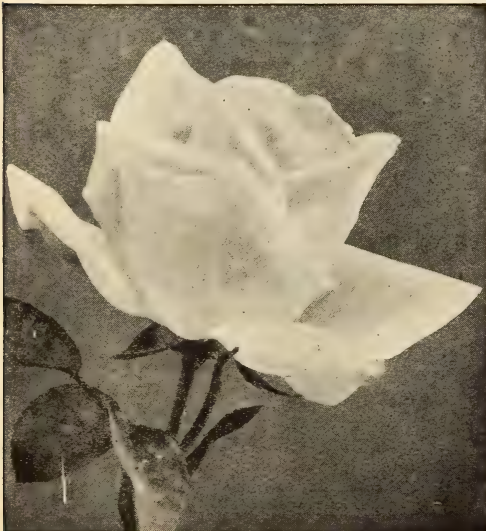

PRINCE OF BULGARIA ROSE

Queen Beatrice, The \$30,000 Rose

Many of our friends have written to us to thank us for our work in introducing this magnificent American Rose, and those who have never planted it should do so this spring. It is a Hybrid Tea, a cross between Mad. Abel Chatenay and Liberty, with color an intermediate shade between those of its two



parents. When first opening it is much darker than the Bridesmaid, and gradually fades to the beautiful silvery pink of La France when the Rose is at its best. The form of the flower resembles that of Liberty, large, full and double. It is a strong and healthy grower and very free-flowering. Delicately fragrant and a splendid keeper, it is ideal for cut-flower purposes. \$30,000 was paid for the control of the original plants. 25 cts. each, \$1 for 5; larger size, 35 cts. each, \$1 for 3, postpaid; two-year-old plants, 50 cts. each; three-year-old plants, 65 cts. each.

MADAM CAROLINE TEST-OUT. A Rose of great beauty. After thorough trial we recommend it as one of the best for outdoor culture. Flowers and buds large and of elegant form, of a bright satin rose-color, deepening at the center to a clear red.

MAD. SCHWALLER. A strong grower and a grand variety of that type, of which there are far too few. Blooms in large clusters; large, globular flowers; fine salmon-rose; finely edged violet-carmine, with delightful fragrance.

AURORA. More like a Tea Rose than a Hybrid Tea Rose. One of the best varieties

offered in this book. Better than Champion of the World, on account of its size; free-blooming and vigorous growth. Beautiful, large and full flowers of bright pink, shading to a paler pink.

Price of the above three varieties, 15 cts. each, 50 cts. for 4, \$1 for 9; larger size, 20 cts. each, 50 cts. for 3, postpaid; two-year-old plants, 40 cts. each; three-year-old plants, 60 cts. each, by express

DEAN HOLE. Very free; flowers large, of great substance and fine form, which cannot be excelled in variety. Color silvery carmine, shaded salmon; entirely distinct and by far the finest in its way of color. An especially fine variety. 20 cts. each, \$1 for 6; larger size, 25 cts. each, 60 cts. for 3; two-year-old plants, 45 cts. each.

ADINE. Color orange-yellow, passing into aurora-rose, often yellow, white and carmine; very attractive. Flowers of graceful form, large, and well-filled, are borne on stiff, upright stems. The bushes are thrifty. An excellent outdoor Rose.

MAD. GEORGES BENARD. Double flowers, with finely formed buds. Color is of a very light rose, with silvery reflection on yellow ground.

PINK ROVER. The open flowers have the delicate tints of Alba or Maiden's Blush Roses. It is of climbing habit; hardy, with protection, and very sweet. The color is pale pink, flushing to a deeper shade in the center.

LADY BATTERSEA. (Red Niphotos). A beautiful color of wine-red. We believe this to be one of the most praiseworthy of the newer Roses, and none of our customers have been disappointed in it.

President Roosevelt

Introduced and controlled by
The Dingee & Conard Co.

This is a thoroughly distinct Rose, which has already taken high place in its class. It is the result of years of hard labor in hybridization from seedlings. President Roosevelt Rose has a splendid constitution, though rather dwarf in its habit of growth, and produces a great abundance of lovely buds and flowers throughout the season. Blooms are finely formed, with petals of wonderful substance; color bright, lively pink, which remain true to the last. The bloom of this Rose is similar to a cherry blossom, and it excels most of the pink kinds in its freedom of blooming when planted in the open ground. For sale only by us. 20 cts. each, 50 cts. for 3; larger size, 25 cts. each; two-year-old plants, 50 cts. each.

Price of all Roses on this page, except where noted, 15 cts. each, 50 cts. for any 4, \$1 for 9; large plants, 20 cts. each, 50 cts. for 3, postpaid; two-year-old plants, 40 cts. each, by express.

Add 10% to the total amount of your order and we will deliver goods free to any express office in the United States or Canada. This is the most liberal proposition we have ever made. See pages 19 and 20.



AMERICA'S
QUEEN OF ROSES

American Beauty

If any one variety has earned the title of the "National Rose," it is American Beauty. Wherever the Rose is known, it is the queen, and deservedly so. In size, color, form and fragrance it has no equal. More flowers of it are sold many times over than of any other Rose in cultivation. They command the highest price, selling frequently during the holidays as high as \$25 a dozen. Of quick, healthy, bushy growth, either in pots or outdoors, with magnificent foliage, it produces in abundance glorious buds and large, deep, double flowers of immense size. Color rich crimson, charmingly shaded and veined. As the flowers expand, their beauty seems to be enhanced rather than diminished. The fragrance is exquisite.

SPECIAL NOTICE. American Beauty is splendid for open-ground culture, and is hardy in nearly all localities, except where the winters are particularly severe, provided the true stock is planted. Much to the detriment of this great Rose, it has become a common practice to send out inferior varieties of easy propagation for American Beauty, which bring only disappointment to the planter. This superb variety is one of our leading specialties, and we grow more high-grade plants, strong, stocky and sturdy, on their own roots, than any other concern in this country. Our plants are grown in specially prepared soil by our own expert growers. We guarantee our plants to be true to name, absolutely first-class in every particular, therefore, we say, take no chances in buying spurious plants, but secure Dingee stock and you will know why we have made this great Rose so famous.

Magnificent one-year-old plants, from 3 and 3½-inch pots, 25 cts. each, 5 for \$1; larger size, 35c. each, 3 for \$1, postpaid; extra-heavy two- and three-year-old plants, 60 cts. each; enormous four-year-old plants, 85 cts. each, all on own roots, by express. (Stock limited.)

Queen of Edgely. (PINK AMERICAN BEAUTY.) We believe we are the only house offering this beautiful new variety, which is identical in every way with American Beauty, of which it is an offspring, except in color, which is soft, rich pink, fading still lighter as the flower grows older. Has the same large, massive, cup-shaped flowers and fragrance; in short, it is a lovely blonde full sister to the dark brunette, American Beauty. Ours is the original stock, not to be had elsewhere. Extra-strong, one-year-old plants, from 3 and 3½-inch pots, 35 cts. each, \$1 for 3, larger size, 50 cts. each, postpaid; extra-strong, two-year-old plants, special stock, 85 cts. each.

White American Beauty. (FRAU KARL DRUSCHKI.) Has become so renowned as the very highest type of its class and the best snow-white Rose ever introduced, that a description is almost unnecessary. This great bush Rose is an extraordinarily strong grower, branching freely, and has the vigor and hardness of an oak. Large, heavy foliage and magnificent flowers that are nothing less than glorious—immense in size and produced with great freedom on long, stiff stems. The color is marvelously white, without a tinge of yellow or any other shade. Hardy everywhere. We make a specialty of this wonderful variety, our stock is absolutely true to name; this we guarantee. The true stock is exceedingly scarce. Extra-strong, one-year-old plants, from 3- and 3½-inch pots, 25 cts. each, \$1 for 5, larger size, 35 cts. each, \$1 for 3, postpaid; extra-heavy, two-year-old plants, on own roots, 60 cts. each; immense, three-year-old, selected stock, 85 cts. each.

NOTE. Add 10 per cent to the total amount of your order and we will deliver the goods free to any express office in the United States or Canada. Further particulars on pages 19 and 20.



AMERICAN
BEAUTY

WHITE
AMERICAN
BEAUTY
(FRAU KARL DRUSCHKI)

DESCRIPTIONS AND PRICES
ON PRECEDING PAGE

TWO WORLD-FAMOUS HARDY ROSES



IRLEN MILLS

RHEA REID

MRS. CHARLES
DINGER

THREE SUPERB NEW
HARDY GARDEN BUSH
ROSES

THE GREATEST TRIO
EVER OFFERED

HEALTHY, VIGOROUS AND ALWAYS IN BLOOM

FIRST GOLDEN YELLOW HARDY HYBRID TEA ROSE

Mrs. Charles Dingee

Introduced and for sale only by The Dingee & Conard Co.

Both the Rose-loving public and ourselves are to be congratulated upon the introduction of this great new golden yellow Hybrid Tea Rose. The production of a Rose of this rare color in this class has long been sought after, and it is a matter of pride that we are the first to introduce it exclusively, all of the stock being under our control. We have named it **Mrs. Charles Dingee**, and it will make a delightful companion Rose to that famous new variety, **Charles Dingee**, the greatest Rose of the century. This variety, however, has every quality that belongs to an absolutely first-class Rose, possessing a vigorous constitution that is well-nigh perfect, growing in almost any ordinary soil or situation, forms a beautiful compact bush, has splendid foliage, bearing its immense, full, deep, double flowers on stiff stems with the utmost profusion. The color is **pure golden yellow**, and the form of the flower is magnificent. This is a **Rose among Roses**, and its introduction marks an important epoch in the Rose world.



MRS. CHARLES DINGEE
for whom the great Rose is named

Strong plants, from pots 3 and 3½ inches in diameter, 30 cts. each, \$1 for 4; larger size, 40 cts. each; extra-heavy, two-year-old plants, 65 cts. each; large, three-year-old plants, in limited quantity, \$1 each. All on own roots.

Rhea Reid

A MAGNIFICENT NEW
CRIMSON GARDEN ROSE

"As large as American Beauty, as double as La France and as red as Richmond," is the enthusiastic way the originator describes this beautiful new Hybrid Tea Bush Rose. After thorough trials, we can safely say that it is all of this, and more, and we believe for an all-round garden Rose for outdoor culture it has no equal. The color is vivid scarlet-crimson, and the flowers are marvels of beauty, large, bold and of splendid substance. It has a strong, disease-resisting constitution, makes a rapid growth, and throws up a profusion of canes from the roots and is always blooming.

Our advice is to plant it and plant liberally of it, and you will derive more real pleasure from one plant of such a Rose as this than from twenty-five inferior kinds. Very hardy and exceedingly thrifty.

First size, from pots 3 to 3½ in. in diam., 25c. each, 5 for \$1; larger size, 35c. each, 3 for \$1; two-year-old plants, 45c. each, \$4.50 per doz.; three-year-old plants, 65c. each, \$6.50 per doz.



RHEA REID ROSES

A WONDERFUL NEW PINK HARDY
HYBRID TEA ROSE

Helen Mills

Introduced and for sale only by The Dingee & Conard Co.

In the bright galaxy of now famous pink Hybrid Tea Roses it would seem impossible at first thought to produce a new variety of superior merit. We have no fear, however, of the result of public opinion when this superb newcomer is tried out in comparison with such sterling favorites as La France, Queen Beatrice, Wellesley, Killarney, My Maryland, Mrs. Jardine, and many others, for it is absolutely distinct, there being no variety in any class showing the delicate tints and shadings found in this fair debutante.

It has that which is of prime importance—a hardy, vigorous constitution, forming a symmetrical bush, and by reason of its unusually vigorous habit it makes a sturdy plant, with large, heavy insect-proof foliage, which is a feature worthy of special mention.

It blooms as freely as any Tea Rose, from the first days of spring continuously throughout the growing season, and is rarely ever out of bloom, a single plant producing innumerable flowers on stiff, strong stems, well above the foliage. The flowers are glorious in form, perfectly molded, with large, heavy petals of splendid substance, forming a long, pointed bud, while the open flower is large, full, deep and well filled. The fragrance is delicious beyond description, while the color is an exquisite shade of pink, daintily and peculiarly clouded with lighter shades. Nature must have conceived this lovely variety in one of her most gracious moods, for there is no other Rose like it. It is absolutely perfect in every particular, and our thorough trials lead us to endorse it in the most enthusiastic terms. It will surely take a place in the front rank as a truly remarkable Rose, fitted in every particular for our varying climatic needs.

Stock is limited, and orders will be filled in rotation as they are received. Strong, young plants, from pots 3 and 3½ inches in diameter, 30 cts. each, \$1 for 4; larger size, 40 cts. each, postpaid; extra-heavy, two-year-old plants, 65 cts. each; large, three-year-old specimen plants, \$1 each. All on own roots.

These three magnificent Roses are shown in color on opposite page



MISS HELEN MILLS
Sponsor of this new Rose

DINGEE ROSES

During our sixty years' experience we have based our business policy on the belief that a satisfied customer is our best advertisement.

Add 10% to the total amount of your order and we will deliver the goods free to any express office in the United States or Canada. This is the most liberal proposition we have ever made.

THE FAMOUS IRISH ROSE

Killarney

This queen of the Irish Roses excels any other of its class and color yet introduced, and by many is recognized as the most beautiful, hardy, ever-blooming Tea Rose now under culture. Each season since it was introduced Killarney has increased in popularity, and the demand has always exceeded the supply. We now have an immense quantity, however, and guarantee every plant to be true to name.

Killarney originated in Ireland, near the shore of the historical lakes for which it is named, amid grand scenes of unsurpassed beauty, and it does honor to the reputation of the home of its birth. The bush is strong and upright, with beautiful deep bronzy green foliage, and the Rose is entirely free-blooming, bearing immense long pointed buds and massive flowers on big, heavy shoots. The color is deep brilliant and sparkling shell-pink, of the most exquisite shade. The flowers are of delightful fragrance, immense size, and have thick petals of great substance. Killarney is unusually hardy and without protection, has stood severe winters as far north as Boston.

Strong one-year-old plants, 20 cts. each, 6 for \$1, \$2 per doz.; larger size 30 cts. each, 4 for \$1, postpaid. Extra-strong two-year-old plants, on own roots, 50 cts. each; extra-heavy three- and four-year-old plants, 75 cts. each.

White Killarney. An offspring of the famous pink Killarney as described above. It is identical with it except that the flowers are pure white. **Strong, one-year-old plants, 35 cts. each, \$1 for 3; two-year-old plants, 75 cts. each.**

Do
Killarney

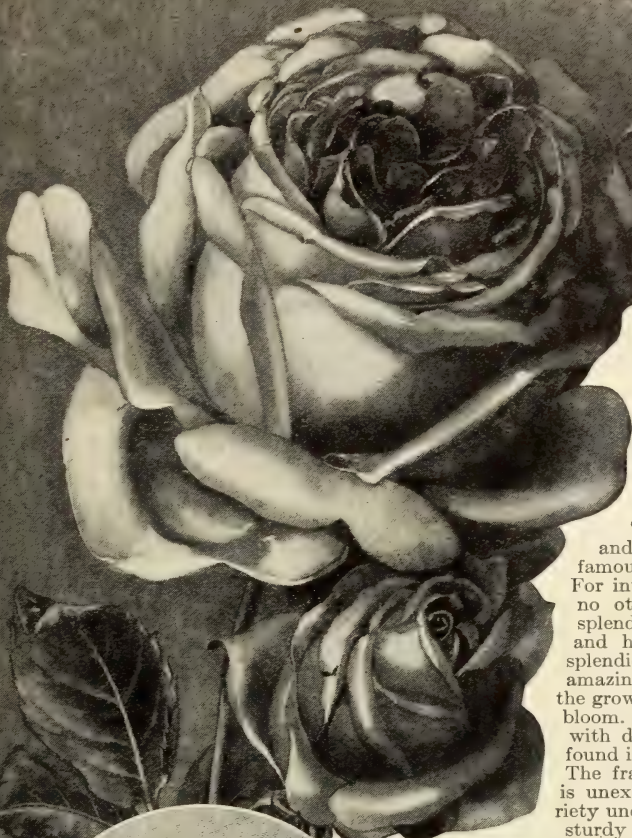

Virginia

R. Coxe

or GRUSS AN TEPLITZ

Sweetest and most strikingly beautiful crimson hardy Hybrid Tea Rose in the World.

First introduced in America by The Dingee & Conard Company, and one of the most popular of the famous Dingee Roses.

For intense and dazzling color there is no other Rose to compare with this splendid kind. The flowers are large and handsome, moderately double, of splendid substance, and are produced in amazing profusion during the whole of the growing season; in fact, it is always in bloom. The color is fiery crimson, shaded with dark velvety sheen, a combination found in no other Rose.

The fragrance of Virginia R. Coxe Rose is unexcelled by that of any other variety under cultivation. It is a strong and sturdy grower, often attaining a height of four or five feet, is perfectly hardy in all sections and is one of the finest of many splendid Roses that have come to us from Europe.

We were the first American growers to introduce this wonderful new German Rose, and by special permission of the originator, we gave it the name of Virginia R. Coxe, a talented American woman, a descendent of the famous Randolph family of Virginia.

The stock of this Rose which we offer is absolutely guaranteed to be genuine, and secured direct from the originator. We have thousands of customers who have planted Virginia R. Coxe on our recommendation and they are unanimous in testifying to its wonderful beauty and great value.

Strong plants, 15 cts. ea., 5 for 50 cts., 10 (or \$1; larger size 20 cts. each, 6 for \$1, postpaid. Strong two-year-old plants, 40 cts. each; three-year-old plants, 65 cts. each, by express.





Everblooming Tea Roses

This class of Roses has proved itself better than any other for general planting, more especially in open ground. Our one-year plants, sent postpaid by mail, will bloom the first and each succeeding year, from early spring until severe frosts. Two-year-old plants will yield a greater profusion of flowers the first year, of course, owing to their size, and are generally more satisfactory. The flowers of the Everblooming Tea Roses are noted for their exquisite color and delightful fragrance. They are absolutely hardy in open ground, with a protection of litter, leaves, evergreen boughs or similar material. We urge our friends to plant liberally of these Roses, as even the one-year plants will give a harvest of bloom that will amply compensate for the trifling outlay required to secure a collection of them.

DINGEE ROSES THAT MADE WEST GROVE FAMOUS

Sixty years of successful business dealings with the best and most discriminating Rose buyers of the world affords ample testimony to the quality of plants which we supply. It is important to know that we have not only the largest and most complete collection of Roses in America, but that we offer plants of higher quality than can be secured elsewhere at the same prices. We know that our stock is better grown than that of any other establishment and our customers have found success practically certain when Dingee Roses are planted. We do not believe it possible to grow good Roses in a pot less than 2½ inches in diameter. Many of our one-year-old plants are grown in 3-inch pots. It costs a great deal more to grow such plants, but the experience of two generations in Rose-growing has taught us that what is good for our customers is good for us. The stock that we offer is immensely superior to that grown in 1½- and 2-inch pots. Our stock is the best and our prices as low as is consistent with superior qualities. Our 1910 offerings are the most complete and extensive in our history, and nowhere else can you find as complete and as dependable stock to choose from. See pages 19 and 20 for our remarkable offer as regards the shipping goods by express, charges prepaid.

Price of all Roses offered on this page, except where noted, 10 cts. each, 50 cts. for any 6, \$1 per doz.; larger size, 15 cts. each, 50 cts. for 4, postpaid; two-year-old plants, 35 cts. each, Varieties marked with a star (*) in three-year-old plants, 50 cts. each, \$5 per doz., by express, at purchaser's expense.

CHARLES LEGRADY. Unexcelled for bedding purposes. Color a fine chamois-red, richly shaded with violet-crimson; a constant bloomer.

***BEAUTE INCONSTANTE.** This is a very odd and beautiful variety, a single bush bearing at one time flowers of various colors, ranging from orange to capuchin-red and carmine. The buds are particularly large, beautiful and pointed. Especially fine for open ground culture and will attract attention wherever seen. 15 cts. each, 50 cts. for 4; larger size, 20 cts. each, 50 cts. for 3.

BERYL. Large, full and fragrant; color deep apricot or coppery yellow. The flowers and foliage present a fine contrast. 20 cts. each, 50 cts. for 3, \$1 for 7; two-year-old plants, 40 cts. each.

BOUGERE. This is a fine variety for open-ground culture. Large, full and double flowers supported on long, stiff stems and produced in great abundance all through the growing season; color bronze-rose or violet crimson, shaded with lilac.

***CATHERINE MERMET.** One of the best varieties of Tea Roses. A very free bloomer, producing clear, shining pink flowers, the center being shaded with fawn and amber. Is a good Rose for open-ground culture and forcing under glass.

***DUCHESS DE BRABANT.** A very vigorous and healthy variety, producing large blossoms which are beautiful in buds or open flower. The color is a fine shade of soft, rosy pink, which deepens to bright rose. A special favorite.

HIGHLAND MARY. Each petal white, tinged with lemon, and bordered with a delicate band of pink. Hardy everywhere, with ordinary protection. 15 cts. each, 50 cts. for 4, \$1 for 9; two-year-old plants, 35 cts. each.

***ALINE SISLEY.** One of the best. Rich shade of violet-red, brightened with crimson-maroon; flowers large, full and double; fragrance very sweet. A splendid free-flowering dark-colored Tea which always gives pleasing results.

EVERBLOOMING TEA ROSES, continued

***ANDREW SCHWARTZ** (Everblooming Jack). The flowers are large and of excellent substance. Color brilliant scarlet, changing to rich crimson. It is a strong, sturdy grower, and known as the True Tea Jacqueminot because of its resemblance to that variety.

ANNA OLIVER. A superb free-blooming Rose. One of the best Roses for general cultivation, succeeding in almost any situation. The flowers are double, extra-large, and of splendid substance; color creamy blush, shaded with deep carmine and edged with silver-rose; very fragrant.

GEN. ROBERT E. LEE. One of the Roses that is valuable the whole year round and grows with much vigor. The flowers are large, full and very double; color yellow, changing into rich salmon tints as the weather becomes cooler. 15 cts. each, 50 cts. for 4; larger size, 20 cts. each, 50 cts. for 3.

***BURBANK**. A rival of Champion of the World, bearing a great profusion of large crimson flowers; very fragrant.

***COQUETTE DE LYON**. This is one of the best yellow Tea Roses for open-ground culture. The flowers are extra-large, deep and double; color pure canary-yellow. Unlike other yellow Roses, it is a strong, vigorous grower, a constant and steady bloomer.

* **Bon Silene** A GRAND OLD ROSE

No new variety has superseded this Rose since its introduction in 1839. The color is deep rose, changing to pale light rose. This variety cannot be surpassed for bouquets and decorative purposes. In the open ground it grows to perfection, producing large crops of beautiful flowers from early spring until late autumn.

***ALBERT STOPFORD**. It is superb, like Bon Silene, a vigorous and free bloomer, producing beautiful flowers in great profusion. The color is a very dark crimson-rose.

ALLIANCE FRANCO-RUSSE. A sturdy grower and free bloomer, with large, rich, yellow flowers of good substance. 15 cts. each, 50 cts. for 4; larger size, 20 cts. each, 50 cts. for 3; two-year-old plants, 35 cts. each.

BEAUTY OF ROSEMAWR. A healthy, everblooming Tea Rose; large, double and very fragrant flowers; colors rich carmine-red, finely veined with creamy white. A hardy garden Rose. 15 cts. each, 50 cts. for 4, \$1 for 9; two-year-old plants, 35 cts. each.

***CHRISTINE DE NOUE**. Flowers deliciously sweet, large and handsome; fine, pointed buds. Color, deep purplish red or rich maroon, center streaked with white.

COMTESSE DUSY. A strong grower and free bloomer; flowers large, deep, full and double; color pure satiny white. 15 cts. each, 50c. for 4, \$1 for 9; larger size, 20c. each; two-year-old plants, 35 cts. each.

C. P. STRASHEIM. One of the strong-growing Tea Roses, always in bloom. Flowers large, full and double. Color primrose-yellow, almost white, giving the flower a distinct and finished appearance. 15 cts. each, 50 cts. for 4; larger size, 20c. each; two-year-old plants, 35 cts. each.

DOROTHEA SOFFKER. One of the finest of the new Tea Roses, with large and full flowers, of creamy white, tinted with yellow. 25 cts. each; two-year-old plants, 50 cts. each.

ABBE GARROUTE. A vigorous grower; flowers very large and very round in form; color yellow, rosy carmine interior, bordered with China rose. A decided novelty. 20 cts. each, two-year-old plants, 40 cts. each.

LA PRINCESSE VERA. The flowers open beautifully, are large and perfectly formed. The color is rich ivory-white, veined with coppery yellow, and penciled with pale blush. This is a fine Rose for bedding in the open ground.

***CORNELIA COOK**. It is of rapid growth, with splendid foliage that rarely suffers from the attacks of insects. The flowers are borne in great profusion and are very desirable. The color is pure creamy white, tinged with lemon and blush. One of the most beautiful Roses, unsurpassed for outdoor culture.

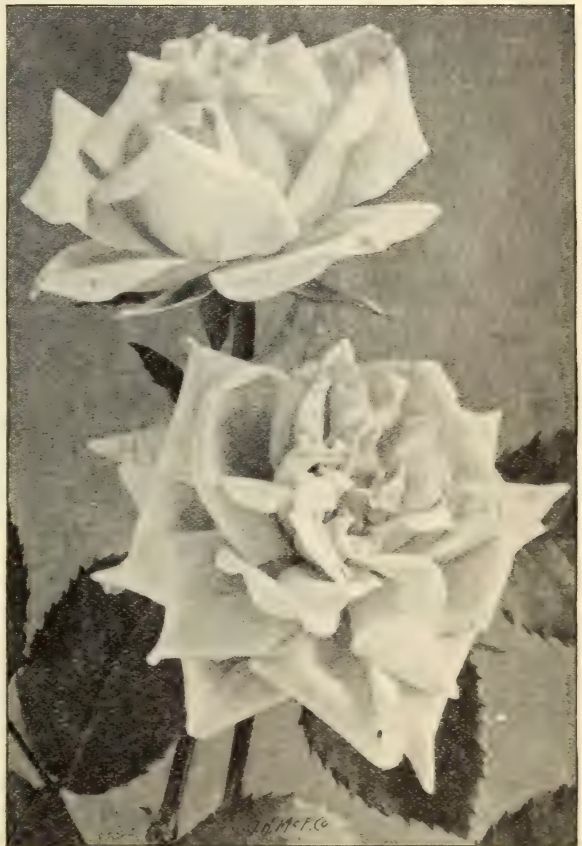

BON SILENE ROSES

Your first shipment of Roses has come through in good shape. They are the best Roses for our purposes that we have ever received.—GLEN SAINT MARY NURSERIES Co., Glen Saint Mary, Fla., January 4, 1909.

10 cts. Each for all Roses offered on this page, except where noted, 50 cts. for any 6, \$1 per doz.; larger size, 15 cts. each, 50 cts. for 4, postpaid. Two-year-old plants, 35 cts. each, \$3.50 per doz. Varieties marked with a star (*) in three-year-old plants, 65 cts. each. Add 10% to the total amount of your order and we will deliver the goods free to any express office in the United States or Canada.

EVERBLOOMING TEA ROSES, continued

DUCHESSE MARIE SALVIATI. A constant bloomer, and a sturdy, vigorous grower, producing beautiful yellow flowers, tinged with orange, changing to buff, and prettily flushed with pale rose, which are extra-large and very fragrant.

DEVONIENSIS (The Charming Magnolia Rose). This is an old favorite among Rose-lovers. Planted outdoors, it produces an abundance of large, very full and double flowers all through the season. The color is creamy white, with rosy centers and very fragrant. This is one of the Roses that should be seen in every garden.

***FRANCES E. WILLARD.** It is of strong, vigorous growth and everblooming, producing snow-white buds and large flowers of perfect form; very fragrant. 15 cts. each, 50 cts. for 4; two-year-old plants, 35 cts. each.

HERZOGIN MARIE VON COBURG GOTHA. This new Tea Rose is an excellent grower, with large foliage, producing flowers of good size. Color white, shading to cream and bordered with rose 20 cts. each; two-year-old plants, 35 cts. each.

MAID OF HONOR. An everblooming Tea Rose, producing splendid flowers, formed after the style of Bridesmaid, with excellent buds on long, stiff stems. Color rich, glowing pink. 15 cts. each, 50 cts. for 4, \$1 for 9; larger size, 20 cts. each, 50 cts. for 3; two-year-old plants, 35 cts. each.

FRANCOIS DUBREUIL. Of strong growth and a constant bloomer, producing deep crimson flowers, with rich velvety shadings, which are very double and large. 15 cts. each, 50 cts. for 4, \$1 for 9; larger size, 20 cts. each, 50 cts. for 3; two-year-old plants, 35 cts. each.

*Golden Gate

THE WHITE HOUSE ROSE

This magnificent Rose has been freely used in the decorations at the White House; hence, its name. It is immense in size, finely formed, with long and beautiful buds. Color rich, creamy white, shaded with golden yellow, and clear rose, of indescribable beauty. 15 cts. each, 50 cts. for 4, \$1 for 9; larger size, 20 cts. each, 50 cts. for 3, postpaid. Two-year-old plants, 35 cts. each, \$3.50 per doz., by express.

***ENCHANTRESS.** A free bloomer, bearing immense globular flowers in large clusters; a vigorous grower. Color creamy white, tinged with buff in center. Splendid in pots for late autumn and winter blooming, as well as for planting in the open ground during the summer.

ENFANT DE LYON (The Sweet Anise Rose). In color, the flowers are a beautiful creamy rose, delicately shaded with coppery yellow, and very fragrant. The flowers are much admired for their color and the distinct Anise fragrance peculiar to this variety.

MARIGOLD. One of the free-blooming, yellow Tea Roses, with dark, leathery foliage. The petals are nicely edged with red, and very deep in color. 20 cts. each, \$1 for 7; two-year-old plants, 40 cts. each.

EMPRESS EUGENIE. This Rose is a favorite and should be in every garden. The plants are sturdy, thrifty growers with healthy, dark green foliage. They bloom profusely. The flowers are a deep, rich pink, very attractive and pretty.

ALBERT HOFFMAN. Petals slightly reflexed, touched with white and red. Color light yellow, when first opening, passing to a deep yellow. 20 cts. each; two-year-old plants, 50 cts. each.

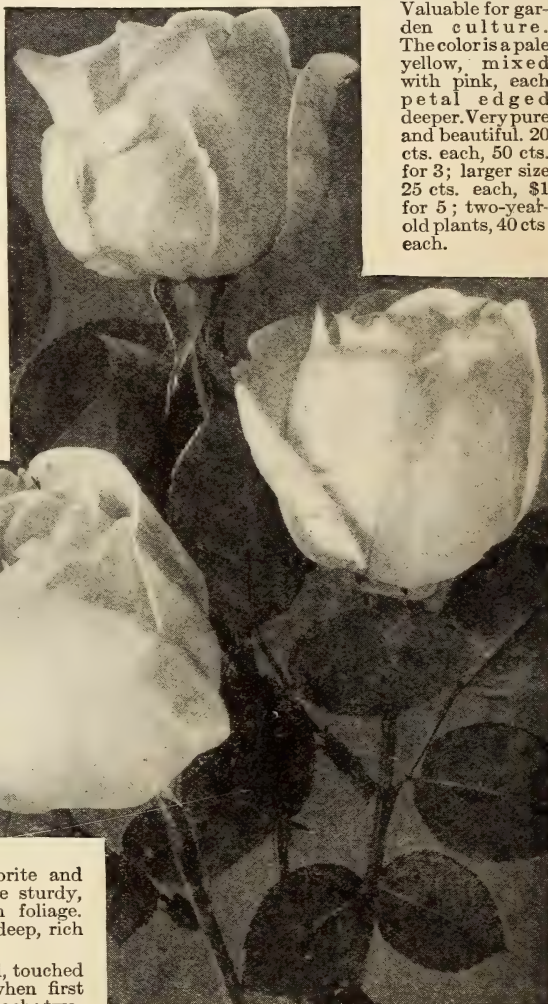

GOLDEN GATE ROSES

HELEN GOOD.

Valuable for garden culture. The color is a pale yellow, mixed with pink, each petal edged deeper. Very pure and beautiful. 20 cts. each, 50 cts. for 3; larger size 25 cts. each, \$1 for 5; two-year-old plants, 40 cts. each.

10 cts. Each for all Roses offered on this page, except where noted; 50 cts. for any 6, \$1 per doz.; larger size, 15 cts. each, 50 cts. for 4, postpaid; two-year-old plants, 30 cts. each, \$3 per doz. Varieties marked with a star (*) in three-year-old plants, 65 cts. each. Add 10% to the total amount of your order and we will deliver the goods free to any express office in the United States or Canada.

EVERBLOOMING TEA ROSES, continued

***GENERAL DE TARTAS.** This Rose has no superior for bedding purposes, producing large-sized flowers, which are full and fragrant. It is of good habit, and an excellent Rose in every way. The color is a brilliant carmine, deeply shaded with violet-purple, oftentimes tinged with buff.

ISABELLA SPRUNT. This golden yellow Rose has been known as a favorite for over twenty years. It is a free bloomer, producing flowers of bright canary-yellow, very sweetly scented. The buds are very desirable for cut-flowers.

***MADAME ELIE LAMBERT.** Color a rich creamy white, faintly tinted with pale golden yellow, and exquisitely bordered and tinted with soft rosy flesh; very beautiful and sweet.

MADAME LAMBARDE. Color a magnificent shade of rosy bronze, changing to salmon and fawn, tinted with carmine.

MADAME HONORE DEFRESNE. This splendid variety is noted for its pure golden yellow flowers, which are large, full and double.

***MAD. E. DURANTHON.** The color is citron-yellow, with bright red center, delicately blended.

***MADAME DE VATRY.** The flowers are a rich crimson-scarlet, bright and beautiful.

MADAME JOSEPH SCHWARTZ. Flowers pure white, tinged and shaded with pale yellow and rosy blush; very full and sweet.

MADAME WELCHE. Color a magnificent shade of amber-yellow, deepening toward the center to orange or coppery yellow, delicately clouded with pale crimson.

***MADAME MARGOTTIN.** This large and perfectly double Rose is considered a great favorite. The color of the flowers, which are very fragrant, is dark citron-yellow, with apricot shadings and red center; a strong grower and profuse bloomer.

MADAME PIERRE GULLOT. This is a very remarkable and exceedingly handsome variety. Color delicate orange-yellow, veined and bordered with clear pink.

***Etoile de Lyon**

ONE OF THE HARDEST OF YELLOW TEA ROSES

It is of vigorous, sturdy growth, and seems able to resist either heat or cold equally well. It blooms freely, producing beautifully formed flowers of a rich golden yellow. A great favorite everywhere.

MARECHAL ROBERT. We select this variety from many others as being extra-fine. A constant bloomer, bearing flowers on long, stiff stems. The flowers are full, double and sweet; the color pure white, faintly tinged with blush and yellow. It is a healthy grower, and very satisfactory in every way.

***MAD. FRANCISCA KRUGER.** Of strong and vigorous growth, and a constant bloomer, which is especially suited to bedding or shading. The flowers are deeply shaded coppery yellow in color, and are of large size.

***SOUV. DE JEANNE CABAUD.** A very free bloomer, producing large, full and double flowers. The color of which is almost impossible to describe; the outer petals are copper yellow, with apricot and carmine in the center.

PRINCESS ETIENNE DE CROY. Color of flower peach-carmine, shaded lighter on pale orange ground.

LADY MARY CORRY. A profuse bloomer, bearing deep golden yellow flowers of fine size.

MADAME MARTHA DU BOURG. The color is creamy pink, center rosy flesh; the buds, and sometimes the flowers are apricot-yellow, flushed with orange-red.

MURIEL GRAHAM. The flower is a delicate cream, faintly blushed rose; almost a yellow Mermet.

MME. RENE GERARD. The flowers, when open, are bright yellow, and the buds nasturtium-yellow—a most unusual shade among Roses.

MME. JEAN SISLEY. This is a fine variety for cemetery planting, being full and double, and in color pure white. Of great vigor and hardiness.

MAURICE ROUVIER. An elegant garden Rose. The color is pink, with shades of buff and crimson, bordered with white. Exceedingly handsome.

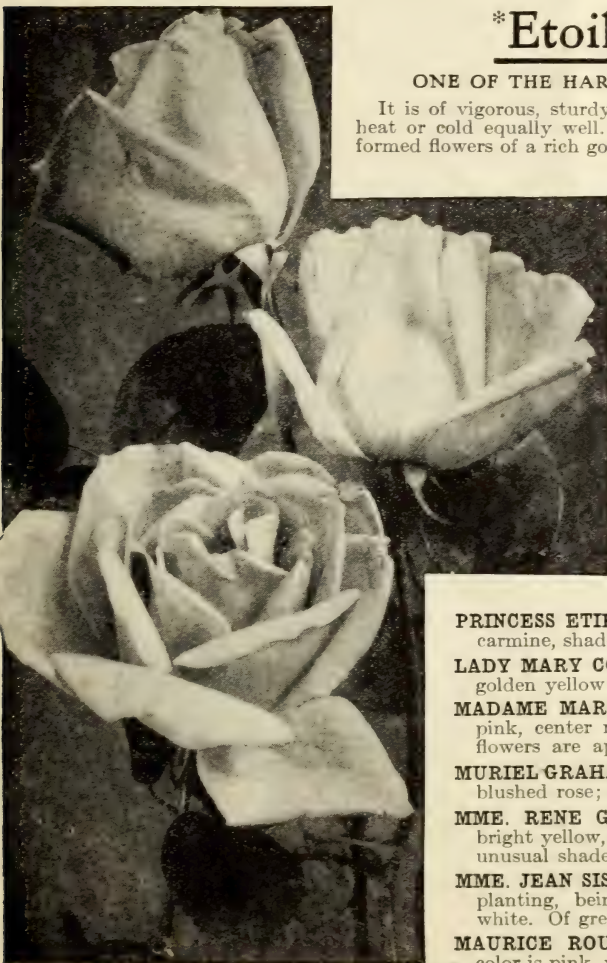

FTOILE DE LYON ROSES

10 cts. Each for all Roses offered on this page, except where noted, 50 cts. for any 6, \$1 per doz.; larger size, 15 cts. each, 50 cts. for 4, postpaid; two-year-old plants, 35 cts. each. Varieties marked with a star (*) in three-year-old plants, 65 cts. each. Add 10% to the total amount of your order, and we will deliver the goods free to any express office in the United States or Canada.

*Freiherr von Marschall

As an outdoor Rose it has no superior. It has wonderfully beautiful foliage and produces large, full, beautifully shaped flowers, which are borne in profusion all through the season. The color is bright red, one of the best red Tea Roses that is known. 20 cts. each, 50 cts. for 3, \$1 for 7; larger size, 25 cts. each, \$1 for 5, postpaid. Two-year-old plants, 40 cts. each; three-year-old plants, 65 cts. each.

*Souv. de Pierre Notting

This beautiful Rose is an introduction of one of the largest firms of France, and has not been exceeded by any Rose from that country. It is of strong, bushy habit, and has won numerous gold medals and awards of merit. The flowers are very large, well filled and open easily; color apricot-yellow, tinged with golden, and mixed with orange-yellow; edge of petal shaded carmine-rose. In form and beauty it is the equal of Maman Cochet, and by many is regarded as the best all-round Rose for general cultivation. It is hardy and always in bloom. 15 cts. each, 50 cts. for 4, \$1 for 9; larger size, 20 cts. each, 50c. for 3; two-year-old plants, 40c. each; three-year-old plants, 65 cts. each.



ETOILE DE FRANCE ROSES

A MAGNIFICENT NEW HYBRID TEA ROSE

*Etoile de France (STAR OF FRANCE)

This great new French Rose deserves the most enthusiastic recommendation. We have grown it now for several years and do not hesitate to proclaim it the best and sweetest hardy Hybrid Tea Rose of its color. The strong, upright bushes have beautiful bronze-green foliage which is not subject to insect attacks. The bushes are blooming constantly, producing large, massive, deep, full cup-formed flowers on magnificent, long, stiff stems. They are of truly glorious form and delightful fragrance, while the color is exquisite—a clear red or velvety crimson. We most heartily recommend this excellent Rose, advising all lovers of these beautiful flowers to give it a thorough trial. It will surely give satisfaction. **Strong, one-year-old plants, 20 cts. each, 50 cts. for 3, \$1 for 7; larger plants 25c. each, \$1 for 5, postpaid. Extra-large, two-year-old plants, on own roots, 45 cts. each; three-year-old plants, 65 cts. each, by express.**

Add 10% to the total amount of your order and we will deliver goods free to any express office in the United States or Canada. This is the most liberal proposition we have ever made. See pages 19 and 20.

I received the Roses this evening. They came in fine condition. I think they are extra fine. Many thanks to you for the two extra Rose stocks. The flowers on the Baby Rambler were not even faded.—GEO. L. CHRIST, Lemoyne, Pa., Apr. 23,

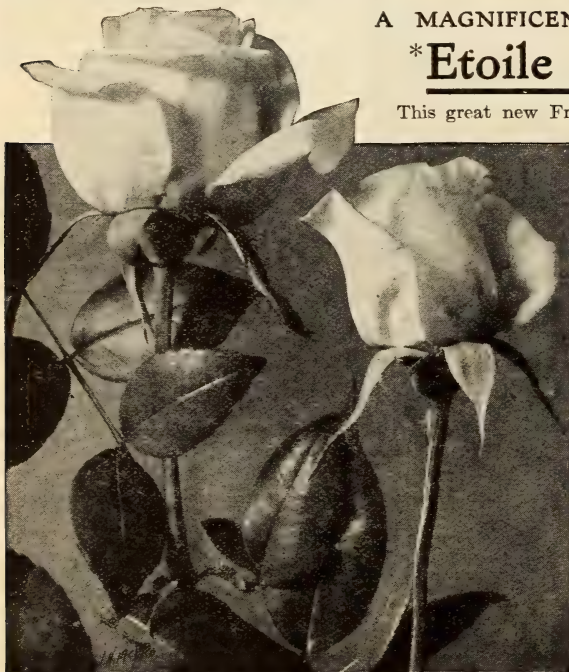

SOUV. DE PIERRE NOTTING

EVERBLOOMING TEA ROSES. *continued*

NIPHOTOS. This variety is always scarce. In color it is snow-white, sometimes very faintly tinted with pale yellow. Noted for its size and purity.

PERLE DES JAUNES. When first open, it is a deep, tawny yellow, then changing to almost clear yellow. The buds are long and pointed.

SAFRANO. Valued very highly for its beautiful buds and handsome flowers. The color is a bright

Safrano, continued

apricot-yellow, passing to orange and fawn, sometimes tinted with rose. A splendid old-time Rose, that has never been replaced by any newcomer of its class or color. It is a variety especially adapted to outdoor planting; vigorous and healthy, and has the force necessary to produce a continuous crop of flowers from early summer until late in autumn.

*Marie van Houtte

It is a strong and sturdy grower, blooming constantly, with great freedom. The color of the flowers, which are large, full and double, is pale canary-yellow, passing to rich, creamy white, shaded with pale rose.

SAXONIA. Very distinct, full and double; strong grower; produces beautiful white flowers, with petals edged with bright rose. It was sent to us as an improvement over that most popular Rose, Golden Gate, and is really very well worth planting. 15 cts. each; two-year-old plants, 35 cts. each.

SOUV. DE CATHERINE GUILLOT. Flowers large, full, finely shaped and very fragrant. Free bloomer and vigorous. Color coppery carmine; center shaded orange. Richly colored and thoroughly distinct. 15 cts. each, 50 cts. for 4; two-year-old plants, 35 cts. each.



HEAD GARDENER, GATHERING MARIE VAN HOUTTE ROSES

The Rose bushes you sent me came yesterday, and I could hardly believe they had been wrapped up and packed at all, they are all as fresh apparently as when they left your greenhouse. I thank you heartily for the Pink Baby Rambler and Climbing Wootton.—Mrs. S. W. KEARNY, San Antonio, Texas, Feb. 19, 1908.

***SOUVENIR DE FRANCOIS GAULAIN.** The color is unusually bright, and quite remarkable for a Tea Rose—rich, velvety crimson; the flowers are very fragrant, large, full and very double, possessing a depth that makes their color all the more attractive quite hardy, healthy and strong. A Rose of great value to the home grower. The strong, healthy plants are quite hardy.

SOUVENIR D'UN AMI. A vigorous grower and profuse bloomer; for growing in open ground it is simply luxuriant. The flowers are large and globular, similar to that of the Queen, except in color; very full and sweet; in color is a deep rosy flesh, beautifully shaded with rich carmine; edges and reverse of petals silver rose. 15 cts. each, 50 cts. for 4, \$1 for 9; larger size, 20c. each.

10 cts. Each for all Roses offered on this page, except where noted, 50 cts. for any 6, \$1 per doz.; larger size, 15 cts. each, 50 cts. for 4, postpaid; two-year-old plants, 35 cts. each. Varieties marked with a star (*) in three-year-old plants, 65 cts. each. Add 10% to the total amount of your order, and we will deliver the goods free to any express office in the United States or Canada.



*Madam Hoste

The color of this variety is soft, light canary-yellow, deepening to the center to pure golden yellow. Beautifully flushed with pale amber. Edge and reverse of petals creamy white.

SOUVENIR DE CLAIRVAUX. The color is a bright pinkish rose, shading lighter or darker, according to season; flowers large, full and double, remaining on the bush a long time. A beautiful Rose, similar to Bridesmaid; the growth is very strong, equally as vigorous as Maman Cochet, one of the strongest-growing Roses.

*Princess de Sagan

The flowers are well made, while the buds are beautiful. The color is fine velvety crimson; very brilliant.

SYLPH. Large, high-centered flowers, with deep, stiff petals. A strong grower and abundant bloomer, most suitable for garden planting and cutting purposes, has exquisitely handsome and richly tea-scented flowers, pure white, tinted with peach color; center creamy white, making a beautiful blending of colors.

***THE QUEEN.** Of vigorous, and healthy growth, sweetly scented. A constant bloomer, producing profuse crops of buds and flowers; the buds are well-shaped, with large petals of best substance. The center is almost hidden when the flower is open fully. The color is pure snowy white. 15 cts. each, 50 cts. for 4, \$1 for 9; larger size, 20 cts. each.

*Mad. de Watteville

THE TULIP ROSE

The color is a magnificent shade of creamy yellow, richly colored with rosy blush; the large petals are bordered with bright crimson, giving it a very striking and beautiful appearance. One of the best varieties ever sent out.

SOUV. de J. B. GUILLOT. This is a new variety and the only Rose of its color, which is nasturtium-red, shaded to crimson, varying to bright copper-red. 15 cts. each, 50 cts. for 4, \$1 for 9.

Norma

This Rose is almost like the Mad. Caroline Testout, of splendid fragrance, and the color is a magnificent shade of pink.

10c. Each for all Roses offered on this page, except where noted, 50 cts. for any 6, \$1 per doz.; larger size, 15 cts. each, 50 cts. for 4, postpaid. Two-year-old plants, 35 cts. each. Varieties marked with a star (*) in three-year-old plants, 65 cts. each.

Perle des Jardins

PEARL OF THE GARDEN

The color is a clear golden yellow, of a beautiful shade, and is entirely distinct from any other variety; the flowers are large, full, of globular form, with great depth and substance, richly perfumed, and very beautiful in every way. This magnificent Rose still holds its position as one of the most exquisite and beautiful of its color ever introduced, and the demand for it is constantly increasing as its great value becomes known. It is ideal for cutting purposes. 15 cts. each, 50 cts. for 4; larger size, 20 cts. each 50 cts. for 3.

WHITE BOUGERE. There is no Rose which exceeds this one for open-ground culture. The pure ivory-white flowers are unusually large, deep, full and double, borne on long, stiff stems throughout the season in great profusion.

MAD. AGATHA NABONNAND. This splendid Rose, in color, is like the delicate hues seen in the inside of the fairest deep-sea shells; rosy flesh, bathed in golden amber. The buds are immense, and have the shape of an egg, with broad, shell-like petals, large and very fragrant flowers.



PERLE DES JARDINS

*Papa Gontier

A strong, vigorous grower and constant bloomer; one of the very best and most valuable, both for open ground and greenhouse; color rich cherry-red, passing to clear, glowing crimson. A splendid Rose; one of the best for all purposes, with immense buds and magnificent flowers.

VALLE DE CHAMOUNIX. The color, like Beaute Inconstante, is rich and variable, ranging from coppery yellow to rosy blush and crimson. This is a very distinct and beautiful variety, as well as fragrant, the buds are exceptionally pretty. One bush will produce blooms of many different colors that are rich and charming in the extreme. 15 cts. each, 50 cts. for 4, \$1 for 9; larger plants, 20 cts. each, 50 cts. for 3.

J. B. VARONNE. This is a strong and vigorous grower, producing extra-large, vase-shaped flowers, both full and double; the splendid pointed buds are also beautiful. The color is a very rich and bright scarlet-crimson, magnificently shaded with salmon or buff-rose at the center; very fragrant. Flowers last a long time.

SOUV. DE AUG. METRAL. A strong and vigorous grower, producing a profusion of pure, deep red, large, full flowers, well formed and of good substance. Very fragrant. 15 cts. each, 50 cts. for 4, \$1 for 9; larger plants, 20 cts. each, 50 cts. for 3; two-year-old plants, 35 cts. each.



PAPA GONTIER

*Marie Guillot

THE QUEEN OF WHITE ROSES

We recommend it as one of the most reliable white Tea Roses in cultivation, especially for outdoor culture. The color is pure white, sometimes faintly tinged pale yellow. The flowers are beautifully made, very large, full and double; the buds are very pretty, of sweet fragrance. Any one who has not seen this splendid variety growing at its best in the open ground, cannot conceive of the lovely beauty of its large, bold, handsome flowers.

10c. Each for all Roses offered on this page, except where noted, 50 cts. for any 6, \$1 per doz.; larger size 15 cts. each, 50 cts. for 4, postpaid. Two-year-old plants, 35 cts. each. Varieties marked with a star (*) in three-year-old plants, 65 cts. each.



MARIE GUILLOT

EVERBLOOMING TEA ROSES, continued

*Mrs. B. R. Cant

This new Rose is an extremely strong-growing variety, producing heavy stems, with large, healthy foliage, and flowers almost the equal and style of Helen Gould, but more double; deep rose, with silvery rose center. 15 cts. each, 50 cts. for 4, \$1 for 9; larger size, 20 cts. each, 50 cts. for 3; two-year-old plants, 35 cts. each.

SUNRISE. A strong grower, free bloomer, and in every way a desirable Rose. It is almost like Perle des Jardins, in form of flower and in manner of growth, of which it is an offspring. The color is absolutely new, the buds showing the high, brilliant colors seen only in the Austrian Copper—scarlet and yellow to orange and copper; inside of petals, golden yellow. 15 cts. each, 50 cts. for 4, \$1 for 9; larger plants, 20 cts. each, 50 cts. for 3; two-year-old plants, 35 cts. each.

***WM. R. SMITH.** Especially suited for outdoor planting and cutting purposes. The soft blending of the salmon-pinks, rose-pinks, and the magnificent flesh tints resemble the blush of a maiden's cheek. 20 cts. each, 50 cts. for 3; larger size, 25c. each, \$1 for 5; two-year-old plants, 40 cts. each.

MLLE. CECIL BERTHOD. We think of this variety as an excellent Rose of great merit. It is magnificent both in bud and flower, which is a deep golden yellow; the foliage is very shiny.



SUNSET ROSE



MRS. B. R. CANT

***VIRGINIA.** This splendid Rose is the result of a cross between Safrano and Marechal Niel. It is a constant bloomer and of vigorous growth, bearing flowers which are well formed, large and double. The color is a light yellow, tinged with saffron at the center; very delicately and delightfully perfumed. 15 cts. each, 50 cts. for 4, \$1 for 9; larger size, 20 cts. each, 50 cts. for 3.

***MADAM BADIN.** Very free grower and bloomer, producing large and full flowers of bright carmine color, the center being shaded with pale violet; buds long and very graceful. 15 cts. each, 50 cts. for 4; two-year-old plants, 35 cts. each.

MADAME CUSIN. The bright purplish crimson flowers, with base of inside petals sometimes streaked with white, are produced in great profusion. The flowers are double and very fragrant. 15 cts. each, 50 cts. for 4, \$1 for 9.

Sunset

GRAND YELLOW ROSE

A strong, vigorous grower and free bloomer, highly recommended both for open ground and house culture, which makes it more desirable. The flowers and buds are of extra-large size, very full and finely formed and highly perfumed. Color rich golden amber or gold, elegantly shaded with dark ruby-crimson, resembling the beautiful tints seen in a summer sunset.

I received my Charles Dingee and American Beauty Roses by mail today, just as ordered. Both are very fine plants and arrived in perfect condition. Thanking you for the square deal you have given me in this matter, I remain,
EMIL T. ZACK, Chicago, Ill., October 11, 1909.

Add 10% to the total amount of your order and we will deliver goods free to any express office in the United States or Canada. This is the most liberal proposition we have ever made. See pages 19 and 20.

10 cts. Each for all Roses offered on this page, except where noted, 50c. for any 6, \$1 per doz.; larger size, 15 cts. each, 50 cts. for 4, postpaid; two-year-old plants, 35 cts. each, Varieties marked with a star (*) in three-year-old plants, 65 cts. each.

The Bride

There is no other white Rose more satisfactory than the Bride. When planted in the open ground, the flowers are sometimes found to be delicately tinted with pink, making it exceedingly attractive. The buds and flowers are unusually large, well formed and deliciously perfumed. It is of a strong and healthy growth, and a profuse bloomer. Its blooms are of the most suitable form and quality for cut-flowers.

Bridesmaid

This variety is valuable for forcing and does finely in the open ground; a sport from the old and popular pink Tea, Catherine Mermet, but of a fine, clear dark pink, much deeper and more constant in color than Mermet.

***MADAME CAMILLE.** For amateurs, there is no equal, as it is a strong grower, producing flowers of the largest size and not liable to disease. The color is a pale rosy flush, shaded with salmon and lavender.

COMTESSE RIZA DU PARC. This magnificent Rose has many admirers; the color is coppery rose, with tints and shades of soft blush.

***PRINCESS HOHENZOLLERN.** This variety is a strong and vigorous grower, with foliage of beautiful dark green color, and extra-large flowers, well formed. The fragrant flowers are often borne in clusters. Color bright, deep satiny red, with pink center.

LUCIOLE. Extra-large, full, double flowers of delightful fragrance. Outer petals clear cherry-red, center elegantly shaded with rich golden yellow.

***MARIE LAMBERT, or SNOWFLAKE.** Large, double creamy white flowers are produced in marvelous profusion. We consider this one of the best and freest-blooming Roses, and recommend it particularly for outdoor planting. It is unusually hardy and grows very vigorously. The foliage is very substantial, of attractive dark green color and practically free from disease. An excellent variety in every respect.

MEDEA. Large, perfectly double flowers of deep, rich lemon-yellow color with creamy yellow center. Buds and flowers are of most exquisite shape and are considered by many enthusiasts as the best yellow Tea Roses. 15 cts. each, 50 cts. for 4, \$1 for 9.

META. A superb sort of unique color—crushed strawberry suffused with saffron; base of petals coppery yellow. Long, pointed buds.



Roses
of the
Dingee
Quality
bring
results

BRIDE AND BRIDESMAID ROSES

UNCLE JOHN. An offspring of Golden Gate, from which it differs in color, which is much more intense. Well worth a trial. 15 cts. each, \$1 for 9; larger plants, 20 cts. each, 50 cts. for 3. Two-year-old plants, 35 cts. each.

WHITE GOLDEN GATE. Identical with its parent variety, Golden Gate, except in color, which is ivory-white. Buds are of elegant shape, long and pointed; flowers full and double, with substantial petals. 15 cts. each, 50 cts. for 4; larger plants, 20 cts. each, 50 cts. for 3. Two-year-old plants, 35 cts. each.

I am very well pleased with the Cochet Roses I got from you. I have about four sets. They are blooming fine all summer. They are the finest Roses I have seen, especially the White and Pink. The Baby Rambler is a marvel. It is covered with flowers all the time. I have lots of Roses, but the Cochets suit me best. Killarney is good, too.—F. S. BRIGGS, Providence, R. I., August 27, 1909.

You surely do all, and more than you say. Every Rose that I bought from you last fall came in excellent condition and all are growing finely. Many thanks for your gifts. Every one something worth having.—E. I. VREDENBURGH, Chino, Cal., January 22, 1909.

10 cts. Each for all Roses offered on this page, except where noted, 50 cts. for any 6, \$1 per doz.; larger size, 15 cts. each, 50 cts. for 4, postpaid; two-year-old plants, 35 cts. each. Varieties marked with a star (*) in three-year-old plants, 65 cts. each. Add 10% to the total amount of your order, and we will deliver the goods free to any express office in the United States or Canada.



Standard List of Everblooming Tea Roses

That the Roses described on this page and the following page are mentioned only briefly must not be taken to mean that any of them lack in merit. When a Rose proves that it is not well adapted to amateur culture we discard it from our list. We offer so many Roses, however, that it is impossible in the limits of a book of this size to describe them all as fully as we would like. We have grouped together these Roses because they are so widely known that extended descriptions seem unnecessary. All of these Roses are good and many of them possessed of the highest merit. Our friends will make no mistake in ordering freely from this list.

Our sixty years' study of methods of Rose-growing has enabled us to produce the strongest and most vigorous own-root plants to be had anywhere in this country. The first firm to successfully grow Roses for the mail trade, we have improved the quality of our stock from year to year, and today it is absolutely unequalled in every good point. While those who can afford to do so will find two-year-old Roses highly desirable, liberal planting of one-year-old plants of Dingee quality will give surprising results; the only great difference between the one and two-year-old plants is in the comparative yield of flowers.

Prices of all Roses named in this and page following, 10 cts. each, any 6 for 50 cts., \$1 for 15, postpaid; two-year-old plants at 30 cts. each, \$3 per doz., purchaser's selection; our selection, 25 cts. each, \$2.50 per doz., by express. Try a dozen of these Roses, our selection. The result will astonish you.

Abbe Roustan. Creamy white, shaded with rosy blush.

Adrienne Christophele. A shade of apricot, citron and fawn.

Alphonse Karr. Bright rose, medium size and full.

American Banner. White, striped bright red; pretty.

Archduchesse Isabella. Perfectly double; white, shaded rosy carmine.

Archduc Joseph. Color rose, with blush tint; center copper.

Bella. Pure snow-white; long, pointed buds.

Belle Fleur d'Anjou. Silvery rose, large and good.

Camille Roux. Bright carmine-rose, with fiery red center.

Captain Lefort. Violet-crimson, tinted with salmon.

Charles Rovelli. Brilliant carmine, shading to rose.

Comtesse Anna Thun. Golden orange-yellow, shaded saffron and crimson.

Comtesse de Caserta. Purplish red, clouded copper yellow.

Comtesse de Frigneuse. Golden yellow.

Comtesse Eva Starhemberg. Yellow, buff and yellow center, edged rose.

Comtesse O. Gorman. New China Rose; golden center.

Corinne. Fleshy color, shaded rose and copper.

Docteur Rouges. New, red and saffron; looks like a cactus dahlia.

Duchess of Edinburgh. Glowing brilliant crimson.

Edmund de Bianzat. Violet-crimson, center rose.

Edmund Sablayrolles. Purplish red, shaded pink.

Edward Littaye. Pink and carmine, changing to rose.

Elyse Heymann. Outside yellow, inside pink, shaded saffron-rose.

Edward Gontier. Yellow, shaded apricot and crimson.

Empress Marie of Russia. Canary-yellow, shaded white and lemon.

Etoile Polaire (Polar Star). Creamy white, shaded pink, red and yellow.

General Merchantsky. Exquisite rosy flesh. Fine.

Gloire des Cuivres. Salmon-rose, tinted coppery gold.

Grande Duchesse Adelaide de Luxembourg. Yellow.

Grande Duc Guillaume de Luxembourg. Salmon-rose and red.

Grande Duchesse Hilda de Bade. Creamy white, tinged golden yellow.

Henry Mayandier. Rose-colored.

H. Plantagenet. China rose, shading to pink and carmine.

Ingegnoll Predilatta. Carmine-red, inside rose-peach.

Jeanne d'Arc. Golden yellow.

Jeanne Guillaumez. Coppery yellow, suffused yellow and blush.

Jeanne Pernet. Canary-yellow. Splendid.

STANDARD LIST OF EVERBLOOMING TEA ROSES, continued

Joseph Metral Carnation-red, passing to carmine.
Jules Finger. Rosy scarlet, shaded intense crimson.
Lady Castlereagh. Rose, shaded sulphur-yellow.
La Neige. Fine, large, double white flowers.
La Pactole. Pale sulphur-yellow.
La Sylphide. Blush, with fawn center.
Laurette. Creamy white, shaded rose.
Letty Coles. The color is a soft rose-pink, deeply shaded with intense crimson. A handsome rose.
Louisa de la Rive. Blush, shaded salmon and fawn.
Louise de Savoie. Pale canary-yellow.
Louis Richard. Coppery rose, shaded carmine and crimson.
Madame Adolphe de Tarle. Canary-yellow, passing to white.
Madame Azelie Imbert. Buff, with peach shadings.
Madame Bravy. Creamy white, bluish center.
Madame Damaizin. Salmon-rose, amaranth.
Madame E. Helfenbien. Chamois-yellow, shaded apricot and rose.
Madame Falcot. Yellow. Like Yellow Rambler.
Madame F. Brassac. Bronze-red, tinted coppery yellow.
Madame F. Dupias. Creamy white, rosy carmine shadings.
Madame Freulon. White, slightly tinted red.
Madame la Generale Gourko. Pink, buff and rose.
Madame Leon St. Jean. Carmine and orange, tinged citron and yellow.
Madame Louis Gravier. The outer petals are coppery yellow. Center bright pinkish rose.
Madame Olga. White, tinged canary-yellow.
Madame Sadie Carnot. Cherry-red; very pretty.
Madame Scipion Cochet. Creamy rose, crimson center.
Mlle. Claudine Perreau. Pink, white and crimson.
Mlle. Genevieve Godard. Clear carmine-red.
Mlle. Marguerite Fabisch. Rich crimson.
Mlle. Nathalia Imbert. Reddish salmon, changing to apricot.

Madeline Guillaumez. White, salmon and yellow.
Marie Ducher. Rich salmon, fawn center.
Marquis de Vivens. Violet-crimson, shaded yellow, salmon and fawn.
Mons. Furtada. Bright sulphur-yellow.
Perle de Feu. New poppy-red, shading to vermilion and yellow.
Pierre Migron. Delicate light pink. Very beautiful.
President. Rosy crimson, changing to carmine.
President Constant. Clear rosy pink.
Princesse Radziwill. Double; rose and carmine.
Princesse Sarsina. Flesh, tinged apricot-yellow, shaded red.
Rainbow. Pink, striped crimson, center amber.
Regulus. Carmine, shaded purple and red.
Rubens. Pale yellow, tinged with fawn.
St. Joseph. Bright carmine, changing to rose.
Santa Rosa. Rich, shell-pink, inclining to crimson; full, double, reflexed petals. A compact grower, free from rust, mildew, or any defect.
Senator McNaughton. A grand white Rose; offspring of Perle des Jardins.
Sombriuel. Pure white, edged with silvery rose.
Souv. de Admiral Courbet. Bright fiery red.
Souv. de Lady Ashburton. Coppery red, suffused with yellow.
Souv. de Madame Ludmill Schulz. Rose and white.
Souv. de Paul Neyron. White, tinged with golden yellow, edged rosy crimson.
Souv. de Pere Lalanne. Brilliant carmine, center gold.
Souv. de Victor Hugo. Citron-red, with amber and fawn shading.
Theresa Lambert. Rose, tinged gold, base salmon.
Viscountess Wautier. Resembles Duchesse de Brabant. Rosy pink.
Waban. Bright pink; sport from Catherine Mernet.
White Pearl. White offspring of Perle des Jardins.
White Bon Silene. A pure white Bon Silene.
Yvonne Gravier. Creamy yellow, shaded rose.

My mother bought Roses of your nurseries twenty-three years ago, when we lived in Kentucky.—MRS. MARY K. LOCHRIDGE, Fort Worth, Texas, January 26, 1908.

PRICES of all Roses named on this page, 10 cts. each, 50 cts. for any 6, \$1 for 15, postpaid. Two-year-old plants at 30 cts. each, \$3 per doz., purchaser's selection; our selection, 25 cts. each, \$2.50 per doz., by express.



A GARDEN OF EVERBLOOMING TEA ROSES

The Famous Cochet Roses

**FIVE SUPERB NEW HARDY EVERBLOOMING VARIETIES,
POSTPAID, FOR 75 CTS.**

See Colored Photographic reproduction opposite

Of the hundreds of Roses offered in this book, these five superb, hardy, everblooming varieties are unquestionably the best. If you want five of the finest hardy sorts that will produce hundreds of superb flowers throughout the growing season, order the Cochet Set. No matter where you live, they will give you perfect satisfaction. They are absolutely the best Roses in the world.

Pink Maman Cochet

We have always regarded this as the Queen of all Pink Garden Roses, and, as our friends become acquainted with it, they join us in similar admiration of its exquisite form and delicate beauty. The buds are large, full and firm, elegantly pointed, showing depth and richness as they expand. The superb flowers open perfectly double, are extra-large and of splendid substance. Hardy in every section of the country; clear, rich pink, changing to silvery rose.

White Maman Cochet

Identical with its parent, Maman Cochet, except in color, which is snowy white, with sometimes a faint tinge slightly suggesting pale blush. It has the same freedom of bloom, the same magnificent form of buds and flowers, and the same hardness,—standing at the very head of all the Roses as the best white kind for open-ground culture. Vigorous as an oak and hardy everywhere.

Price of Pink and White Maman Cochet: Strong one-year-old plants, 15 cts. each, 50 cts. for 4, \$1 for 9, postpaid; larger size, 20 cts. each, 50 cts. for 3, postpaid. Two-year-old-plants, 35 cts. each, \$1 for 3, \$3.50 per doz., by express. Large, heavy, three-year-old, own-root plants, either kind, 65 cts. each by express. Add 10% to amount of order and we will prepay expressage.

We wish to call special attention to the three-year-old sizes of the Cochet Roses. There has been a great demand for these Roses in large sizes, and to meet it last year we offered a limited number (1,000) of three-year-old plants. This number was not sufficient to take care of the calls we had, and this year we are glad to say our stock of three-year-old Cochets is considerably larger. These plants are extra-heavy, own-root stock, now in 6-inch pots; orders will be filled in rotation as received.

SPECIAL OFFER. One each of Pink, White, Red, Yellow and Crimson Cochet, strong plants, postpaid, for 75 cts.; two of each, 10 in all, \$1.25; larger size, one of each, 5 in all, for \$1, postpaid. Two-year-old plants, one of each, 5 in all, \$1.75, by express. Large, heavy, three-year-old, own-root plants, of any of these Roses, 65 cts. each, by express, at purchaser's expense; per dozen, assorted as you wish, \$7.

Orders for dozen lots will be assorted as you wish between the different kinds. Add 10% to the total amount of your order and we will deliver the goods free to any express office in the United States or Canada.

Red Maman Cochet

(HELEN GOULD)

This is a Rose that will grow and give satisfaction in almost any soil or situation. It produces its splendid flowers in amazing profusion, on long, strong shoots. For vigor and freedom of bloom, thousands of growers regard this Rose as better than American Beauty, and without a peer. The flowers are very full, perfectly double; buds long and pointed. Color warm, rosy crimson, hardy everywhere.

Yellow Maman Cochet

We continue to regard this grand kind as absolutely the best hardy, everblooming yellow Rose. It is ideal for open-ground culture, —a typical Cochet Rose, with gracefully molded buds, flowers magnificent when open, on stiff, strong stems. This kind is identical in every way with Pink and White Cochet, except in the color of the flower, which is deep sulphur-yellow.

Crimson Maman Cochet

(ETOILE DE FRANCE)

This well-known Rose we have named descriptively **Crimson Maman Cochet**, because of its vigor of growth, stiffness of stems, heaviness of foliage, freedom of bloom, and hardness. It bears masses of full, deep-formed flowers singly, on long, substantial stems. The color is a new and clear shade of red or crimson-velvet, brightening in center; of exquisite fragrance.

Strong, one-year-old plants of Red, Yellow and Crimson Cochet, 20 cts. each, 50 cts. for 3, \$1 for 7, \$1.65 per doz.; larger size, 25c. each, \$1 for 5, postpaid. Two-year-old plants, 45 cts. each, \$4.50 per doz., by express. Large, heavy, three-year-old own-root plants, 65c. each, by express.

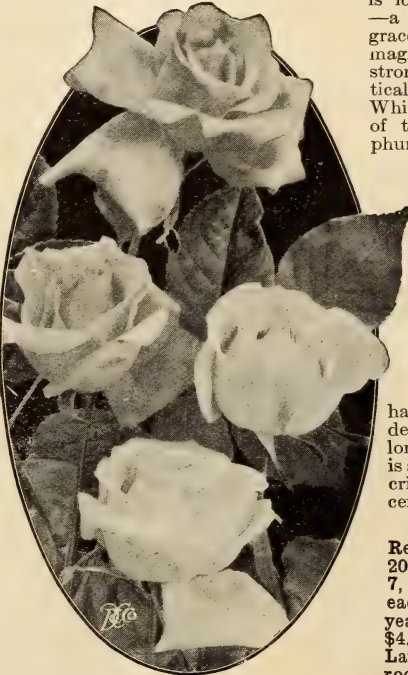

COCHET ROSES



PINK MAMIAN COCHET

YELLOW MAMIAN COCHET

WHITE MAMIAN COCHET

RED MAMIAN COCHET

CRIMSON MAMIAN COCHET

THE FAMOUS
COCHET ROSES
FIVE SUPERB NEW HARDY
EVERBLOOMING VARIETIES
POSTPAID 75 CTS.



OUR NEW HARDY EVERBLOOMING ROSE
CLIMBING KILLARNEY

THE BEST PURE PINK
HARDY EVERBLOOMING VARIETY

OUR GREAT NEW HARDY ROSE

Climbing Killarney

(See photographic illustration in colors opposite)

We now offer for the first time a climbing type of the famous pink Rose, **Killarney**, the most celebrated Hybrid Tea of its color yet introduced. Is identical with the parent variety, except that it is of the climbing habit of growth, placing it at once in a class by itself, because there is no other climbing variety of its color. It is a strong, rapid grower, growing to perfection in the open ground, throwing up shoots 10 to 15 feet high in a single season, and is entirely hardy. It blooms continuously throughout the season, and the flowers are magnificent beyond description, immense, long, pointed buds with massive petals, opening into flowers of enormous size; color deep pink, bright and sparkling, an exquisite shade, deliciously fragrant, in fact one of the great new Roses of the year. Our illustration on the opposite page gives a slight idea of its marvelous beauty. Stock limited.

First size, strong plants, from pots 3 to 3½ inches in diameter, 25 cts. each, 5 for \$1, \$2.50 per doz.; larger size, 35 cts. each, \$1 for 3, \$3.75 per doz.; extra-size, two-year-old plants, 60 cts. each, \$6.50 per doz.; three- and four-year-old, extra-heavy specimen plants (limited quantity) \$1 each, \$10 per doz., all own roots. Add 10% to the amount of your order and it will be delivered free.

I would like to say that the small one-year Roses I have from you and which were planted early in the spring, are now sending out lovely buds. The Meteor, La France, Coquette de Lyon, Baby Rambler (your gift) and several others are all that could be desired, and I watch with much pleasure their growth. I can recommend your one-year Roses; in fact, any Dingee Roses, as being what you represent them to be.—LIL F. HAMITER, Columbia, South Carolina, May 21, 1909.



CLIMBING KILLARNEY ROSES

The D. & C. Set of Famous Roses

ALL INTRODUCED BY THE DINGEE & CONARD COMPANY

Among the many new Roses of merit that have been introduced by us during the sixty years that we have been in business, there are nine which stand out as of greatest superiority. The hardness of these Roses, their tender beauty, freedom and constancy of bloom, and other excellent qualities, have carried them to the inmost place in the hearts of all lovers of the beautiful. You will get the best and truest stock of these famous Dingee Roses from headquarters. They are hardy with protection, and can be depended upon for excellent results in almost every state and territory.

Except where noted, 15 cts. each, \$1 for 9; larger size, 20 cts. each, \$1.50 for 9, postpaid; two-year-old plants, 35 cts. each, except where noted; \$2.75 for set of 9, by express. Please order as "The D. & C. Set."

HELEN GOULD. The most satisfactory Rose of its color ever introduced. Beautiful long, pointed buds and immense, full, perfectly double flowers. Color warm, rosy pink. 20 cts. each, larger size, 25 cts. each; two-year-old plants, 40 cts. each.

PEARL RIVERS. Peachy red buds, ground color ivory-white; petals delicately shaded and bordered with pale rose.

VIRGINIA. Blooms large, double and finely formed. Color a light yellow, with a tinge of saffron at the center; delightful tea scent.

THE QUEEN. Considered the finest white, ever-blooming Rose. Flowers large, double and beautifully formed. Color pure, snowy white.

MARION DINGEE. The darkest, richest colored Tea Rose known. Large, finely formed flowers are borne in constant profusion throughout the season. Color deep, brilliant crimson.

HENRY M. STANLEY. A remarkable shade of clear amber-rose, delicately tinged with fine apricot-yellow, with petals edged and bordered with rich carmine, which, on the outer or reverse side, passes to a lovely shade of salmon or buff-rose.

PRINCESS BONNIE. The brightest, sweetest and freest-blooming Rose in existence. Color solid crimson, deeper and more vivid than "Jack." Fragrance far sweeter than La France. Always blooming.

PINK SOUPERT. A seedling from Clotilde Soupert, with which it is identical, except in color of flower and foliage. The color is a rich pink; wonderfully free and continuous bloomer.

GOLDEN GATE. Magnificent, large, full, finely formed flowers; buds long and beautiful. Color rich, creamy white, exquisitely tinged with golden yellow and clear rose.

SPECIAL OFFER. One each of the 9 superb Roses offered above for \$1; larger size, 9 in all, \$1.50, postpaid; all will bloom profusely this year. For only \$2.75 we will send, by express only, at purchaser's expense, a strong, 2-year-old plant of each, 9 in all. Please order as the D. & C. set. Add 10% to the total amount of your order and we will deliver the goods free to any express office in the United States or Canada.

The Roses reached me in fine condition—not a leaf wilted. Thanks for your prompt reply and sending order so promptly.—Mrs. J. SAML. TURNER, Baltimore, Maryland, June 18, 1909.

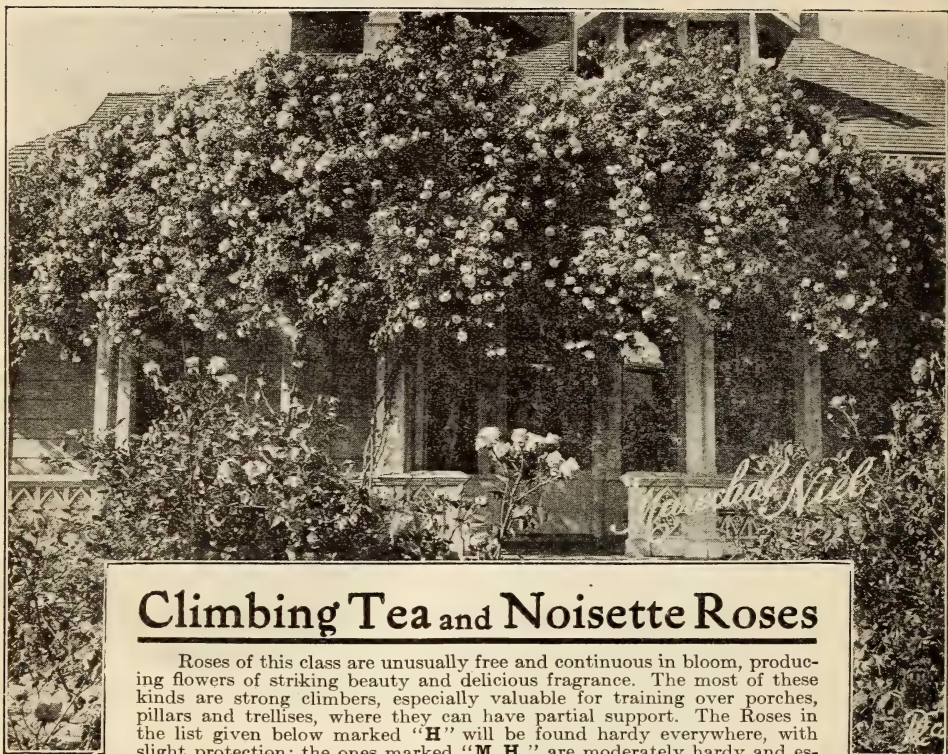

Climbing Tea and Noisette Roses

Roses of this class are unusually free and continuous in bloom, producing flowers of striking beauty and delicious fragrance. The most of these kinds are strong climbers, especially valuable for training over porches, pillars and trellises, where they can have partial support. The Roses in the list given below marked "H" will be found hardy everywhere, with slight protection; the ones marked "M. H." are moderately hardy and especially valuable for open-ground cultivation south of Philadelphia.

Prices of all Roses on this page, except where noted, 10 cts. each, 50 cts. for 6, \$1 per doz.; larger size, 15 cts. each, 50 cts. for 4, postpaid. Two-year-old plants, 35 cts. each. Varieties marked with a star (*) in the three-year-old plants, 65 cts. each. Add 10% to the total amount of your order and we will deliver the goods free to any express office in the United States or Canada. See pages 19 and 20.

* Marechal Niel M. H.

A GLORIOUS ROSE

Buds and flowers superb; extra-large, very double, and deliciously perfumed. Deep golden yellow. Blooms with greatest freedom. In the North, they should have very careful protection in open ground during the winter. Large, budded, three-year-old plants, 75 cts. each.

AMERICA. M. H. Creamy yellow, passing to orange.

CAROLINE GOODRICH. H. Rich velvety crimson.

CELINE FORESTIER. H. Pale, sulphur-yellow.

CHROMATELLA (Cloth of Gold). M. H. Clear, bright yellow.

CLAIRE CARNOT. H. Buff or orange-yellow, with peach-blossom center.

***CLIMBING DEVONIENSIS.** H. White, tinged with blush; very sweet. 15 cts. each, 50 cts. for 4, \$1 for 9.

CLIMBING HERMOSA. H. Flowers borne in great profusion; clear, bright pink. 15 cts. each, 50 cts. for 4.

CLIMBING PERLE DES JARDINS. M. H. Same as the grand old Perle des Jardins, and equally good in every way, but of vigorous, climbing habit. 15 cts. each, 50 cts. for 4.

***FORTUNE'S DOUBLE YELLOW.** M. H. Bronzed yellow or copper and fawn color.

ZELIA PRADEL. M. H. White buds and flowers.

***JAMES SPRUNT.** M. H. Deep cherry-red, double and sweet.

GOLD OF OPHIR. M. H. Nasturtium-yellow, suffused with coppery red.

LAMARQUE. M. H. Canary-yellow, almost white.

MADAME BERARD. M. H. Color creamy white, with amber and pale blush.

MADAME CAROLINE KUSTER. M. H. Beautiful orange-yellow, large and very double.

***GLOIRE DE DIJON.** H. Rich creamy white, beautifully tinged with amber and pale blush. 15c. each, 50 cts. for 4, \$1 for 9.

MARY WASHINGTON. H. Pure white; perfectly double to the center; borne in endless numbers in large clusters.

***REINE MARIE HENRIETTE.** H. Extra-large, finely formed flowers; very large and double; borne in clusters; glowing crimson.

REINE OLGA DE WURTEMBOURG. M. H. Fine, large, very double flowers, borne in clusters; clear cherry-red.

REVE D'OR. M. H. Buff-yellow; good.

SOLFATERRE. M. H. Climbing habit; fine clear sulphur-yellow; large, full and double.

***WASHINGTON.** M. H. Large, pure white; double, and borne in beautiful clusters.

WILLIAM ALLEN RICHARDSON. M. H. Coppery yellow, flushed with carmine.

Set of 24 Climbing Tea and Noisette Roses, postpaid for \$2

Everblooming Bourbon and China Roses

The Bourbon and China Roses are hardy in almost every section of the country, so we list them together. They are strong and vigorous growers, blooming freely and continuously. Many of the varieties are noted for the large size and brilliant color of their flowers. Roses of these classes will bloom freely the first year from young plants. They are splendid for autumn blooming, as they remain in flower until the approach of winter. For pleasing results and reliability, these Roses have few equals, and they should be planted freely. Excellent for bedding or planted singly.

Prices of all these Roses offered on this page, except where noted, strong, one-year-old plants, 10 cts. each, 50 cts. for 6, \$1 per doz.; larger size, 15 cts. each, 50 cts. for 4, \$1 for 9, postpaid. Two-year-old plants, 35 cts. each. Varieties marked with a star (*) in three-year-old plants, 65 cts. each. Add 10% to the total amount of your order, and we will deliver the goods free to any express office in the United States or Canada.

AGRIPPINA. Brilliant fiery red; double and sweet.

APPOLINE. Clear pink, dashed with rosy crimson; edges and reverse of petals silvery rose.

ARCHDUC CHARLES. Crimson-scarlet, shaded violet-crimson.

BEAU GARMINE. Fine carmine-red; very rich.

BOURBON QUEEN. Color bright carmine; petals edged pure white.

*Champion of the World

A free-blooming, hardy Rose. Flowers of large size; color of lovely clear, deep pink. 15 cts. each, 50 cts. for 4, \$1 for 9.

COMTESSE DE BARBANTANE. Flesh-color, crimson center.

CRAMOISI SUPERIOR. Medium size, rich dark velvety crimson; very double, full and beautiful.

DOUGLAS. Dark cherry-red; free bloomer.

***DUCHESS DE THURINGE.** Beautiful Rose of pure silvery white, shaded with amber; very fine.

HENRY PLANTIER. Color bright, shining rose; extra-large and full; double and fragrant; hardy.

QUEEN'S SCARLET. A constant and profuse bloomer; color rich, velvety scarlet; very brilliant and striking. Excellent Rose for bedding, either in masses or mixed with other sorts.

SANGUINEA. A Bengal Rose; color on order of Agrippina; very good.

***VIRIDIFLORA (Green Rose).** Moderately large, quite double; pure deep green; valuable as a curiosity. 15 cts. each, \$1 for 9.

MARIE DRIVON. Blooms in clusters of three to five flowers; color fine, clear pink, sometimes light rose.

MRS. DEGRAW. Bright coral-pink; flowers are borne in clusters; very handsome; noted as a free and continuous bloomer. White; hardy.

MADAME BOSANQUET. Pale flesh, shaded deep rose.

MONTHLY CABBAGE. This fine old variety is still in great demand; the flowers are bright, rosy pink and remarkably full and fragrant; constant bloomer; known also as the Hundred-leaved Rose.

MALMAISON. One of the choicest Roses in our collection and unsurpassed for general cultivation. Rich, creamy flesh, distinctly and elegantly shaded clear peachy red, with a rose center; flowers very large, perfectly double and deliciously fragrant. Particularly valuable for outside cultivation, being quite hardy. 15 cts. each, 50 cts. for 4, \$1 for 9.

PINK DAILY. Clear bright pink, medium size, full and double; fragrant; a constant bloomer.

WHITE DAILY. This Rose is identical with the above, excepting in color, which is pure white.

PRESIDENT D'OBLECQUE. Purplish crimson.

HERMOSA. An excellent Rose; blooms in fine clusters; large, very double and fragrant; color beautiful clear rose; a constant bloomer; hardy. 15 cts. each, 50 cts. for 4, \$1 for 9.

LA PHENIX. Brilliant red, shaded crimson.

LOUIS PHILIPPE. Velvety crimson; profuse bloomer.

LUCULLUS. Beautiful, dark crimson-maroon; large, full and fragrant; very double; a constant and profuse bloomer; extra-good for outdoor culture.

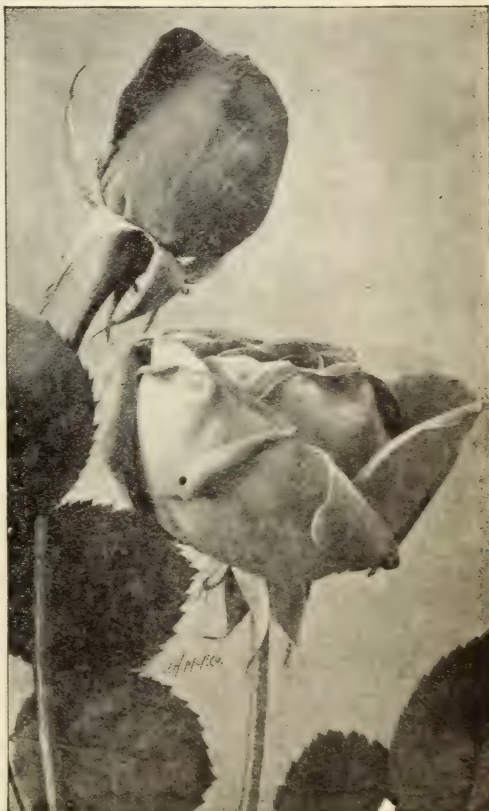

CHAMPION OF THE WORLD

I wish to let you know of the safe arrival of the Roses. They were shipped by you about December 29 and arrived here January 14 in excellent condition, were planted at once and are now covered with leaves. It would gratify you to see how Roses and other plants grow in this land of sunshine, and they bloom almost every day in the year. Thank you for the care in sending all plants, and for the extras.—Mrs. A. J. GREIF, Ensenada, Porto Rico, February 7, 1909.

The Famous Soupert Roses ALWAYS BLOOMING

These famous Roses will give absolute satisfaction to every purchaser. They bloom the first year and will be in bloom every year from early May until severe freezing weather. More than once we have seen them bloom in open ground after a severe snowstorm. There are no Roses like them; certainly none better. If you try them, take our word for it, you will not be disappointed.

Prices: Strong plants, 10 cts. each, 50 cts. for any 5, \$1 for 12, \$2 for 25; larger size, 15 cts. each, 60 cts. for 5, \$1 for 9, postpaid; two-year-old plants, 35 cts. each. Three-year-old plants, 65 cts. each. Add 10% to total amount of order, and we will deliver goods free to any express office in the U. S. or Canada.

Red Soupert (*Ma Petite Andree*). The first and best of its class. An unusually strong grower, dwarf and compact, producing large, full, double flowers in amazing profusion. Color brilliant crimson. This is the original variety, and it is still the first and best of its class.

Pink Soupert. Identical with Clotilde Soupert, except in color of flower, which is clear, lively pink, and, at a distance, resembles a carnation. Has the same stocky, sturdy habit of growth, blooms as freely, with large, handsome flowers; same form as Clotilde Soupert.

Yellow Soupert (*Mosella*). The flowers are very double, and of the same camellia-like form as Clotilde Soupert, and are produced in immense clusters; buds exceedingly dainty. A strong, upright, bushy grower. Color white, on beautiful, light yellow ground; center chrome-yellow.

White Soupert (*Clotilde Pfitzer*). The genuine White Soupert. Identical in every way with Clotilde Soupert, except in color, which is ivory-white. Free-blooming and hardy.

Clotilde Soupert

Known the world over as one of the very best of all Roses. A strong, dwarf grower and a truly wonderful bloomer, producing clusters after clusters of the finest formed flowers. Full and double, and deliciously sweet. The color effect is beautiful—ivory-white shading toward the center to silvery rose. For training on fences or porches it is one of the most satisfactory Roses on our list.

SPECIAL OFFER. One each of the 5 beautiful Soupert Roses, one-year-old plants, 50 cts. each; larger size, 50c., postpaid; 2-year-old plants, 5 in all, \$1.50, by express.



BED OF CLOTILDE SOUPERT ROSES

Climbing Clotilde Soupert

BLOOMS ALL THE TIME

An offspring of that famous Rose, **Clotilde Soupert**, this beautiful hardy, everblooming climber is excellent in every way. It is most vigorous, and the small plants will attain a height of 15 to 25 feet in a single season, branching extensively. **Climbing Clotilde Soupert** produces cluster after cluster of the most finely formed flowers throughout the entire growing season—large, round, perfectly double, with beautifully imbricated petals, the odor of which is delightful. The ivory-white color, shading toward the center to silvery rose, gives an effect that is indescribably beautiful. **Climbing Clotilde** is thoroughly hardy everywhere and needs no petting. We feel that the merits of this Rose cannot be too enthusiastically stated and we will guarantee it to please you.

15 cts. each, 50 cts for 4, \$1.25 per doz.; larger size, 20 cts. each, 50 cts for 3, \$1 for 7, postpaid. Two-year-old plants, 40 cts. each; extra-heavy, three- and four-year-old plants 65 cts. each. Add 10¢ to total amount of order; we'll prepay express.

CLIMBING
CLOTILDE SOUPERT

Beautiful Climbing Roses

There has been a remarkable revival of interest in this class of Roses during the past few years, and many new and rare kinds recently introduced have added greatly to the interest in them. We make a specialty of the Climbing Roses because their remarkable merits entitle them to a place in every garden. There are a few Roses that are as good and none that are more satisfactory.

All these Roses are strong growers, and most of them are hardy everywhere with slight protection. They bloom with the greatest freedom, and many of them are blooming every day during the growing season. Their flowers are most beautiful—beyond the power of words to describe.

It is difficult to say which of these Roses are the prettiest. No illustration or description will do justice to such varieties as Climbing Helen Gould, Climbing Clotilde Soupert, Mrs. Robert Peary, Climbing Wootton, Climbing Meteor, Climbing Bridesmaid, and the Rambler Roses. Of all the Roses that we offer, we find that the climbing kinds are among the cheapest, best and most satisfactory for general planting.

In the spring I wrote you for my sister, Miss Maxwell Ford, and ordered from you some roses, saying I wished them packed for a journey of four weeks. You may be interested to know, that although her journey was seven weeks in length, most of the roses are living! Some of them blooming, others in bud.—A. Ford, Pelham, N. Y., Sept. 10, 1908. (Destination of these plants was Asia Minor.)



Climbing Meteor

A superb everblooming climbing Rose. A sport from Meteor, famous for its magnificent flowers. True climbing habit, attaining a height of 10 to 15 feet in a single season. Free, persistent bloomer, with magnificently formed buds and flowers. Dark, velvety crimson, the equal of any Rose in cultivation. Hardy with protection, and will give absolute satisfaction. 15 cts. each, 50 cts. for 4, \$1 for 9; larger size, 20c. each, 50c. for 3, postpaid. Two-year-old plants, 40 cts. each; three-year-old plants 65 cts. each, by express.

Climbing Wootton

NEW HARDY EVERBLOOMING CRIMSON CLIMBING ROSE

Climbing Wootton is perfectly hardy, grows with good vigor, blooms continuously, and produces superb flowers—perfect in beauty and fragrance. It must be classed with the very best of the climbing kinds. If it were fair to say that any one Rose is more beautiful than another, we should be tempted to make the statement of Climbing

Wootton. A strong and rampant climber growing in one season to a height of 10 to 15 feet, with large and heavy insect-proof foliage, it produces superbly formed flowers in wonderful profusion. They are bright and magenta-red, passing to violet-crimson, richly shaded. The large, full and regular flowers have thick and leathery petals, most pleasingly scented. The buds are always beautiful.

Strong plants, 15c. each, 50c. for 4, \$1 for 9; larger size, 20c. each, 50c. for 3, postpaid. Two-year-old plants, 45 cts. each; three-year-old plants, 65 cts. each.

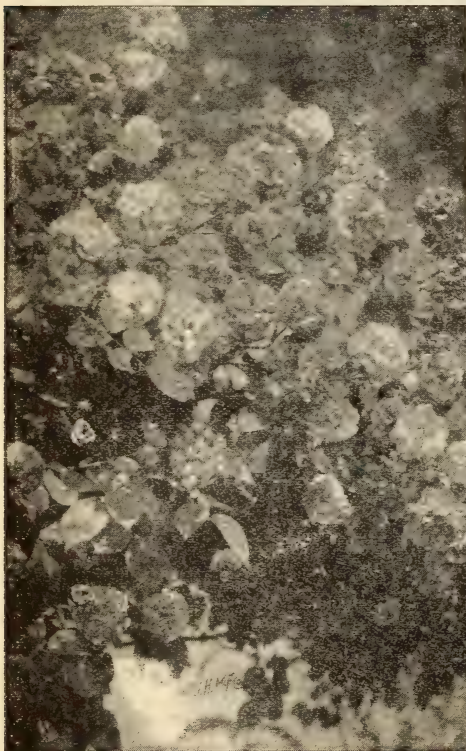

CLIMBING WOOTTON

Crimson Rambler THE ROSE OF THE MASSES

In every section of this country, during June and July, this gorgeous crimson climbing Rose can be seen in great glory, and the demand for plants of it increases each year. There is no other Rose to take its place, and it may be most correctly termed "The Flower of the Masses."

One-year plants will attain a height of 10 to 20 feet in a single season, and the second year they will continue to produce a marvelous profusion of rich and glowing crimson flowers in large clusters. It presents a vivid crimson mass of beauty when in full bloom, during June and July. It is absolutely hardy everywhere and is equally desirable for growing in bush form by pegging it down, or in pot plants. As a pot plant, it is extensively grown for Christmas and Easter, and sold for from \$5 to \$50 each.

15 cts. each, 50 cts. for 4, \$1.25 per doz.; larger size, 20 cts. each, \$1 for 5, postpaid; two-year-old plants, 40 cts. each; three- and four-year-old plants, on own roots, extra-heavy, now in pots, 65 cts. each, \$6.50 per doz.

Pink Baby Rambler, Anny Muller

We have a large stock of this splendid companion of the Crimson Rambler. It has great merit, especially in the open ground. For dwarf hedges, massing in beds or for single specimens, there is nothing to equal it. Always in bloom, from early spring until severe frosts, producing in profusion large clusters of shining, brilliant pink flowers. Valuable in pots. Grows about 15 inches high.

15 cts. each, 50 cts. for 4, \$1 for 9; larger size, 20 cts. each, 50 cts. for 3, postpaid; two-year-old plants, 40 cts. each; large, three-year-old plants, 65 cts. each.

Rubin. A NEW RAMBLER ROSE. Point for point, this Rose is the equal of Crimson Rambler. It is a stronger grower, has better foliage, and is entirely free from mildew in the open ground. Flowers are borne in loose, graceful clusters and are larger and more double than Crimson Rambler, color bright, shining crimson-scarlet. Hardy in all localities. A strong, rampant climber, absolutely distinct, and has received the highest honor that can be given a Rose—certificate of merit by the German National Rose Society. We recommend it unqualifiedly. Strong plants, 15 cts. each, 50 cts. for 4, 9 for \$1; two-year-old plants, 40 cts. each; three-year-old plants, 65 cts. each.

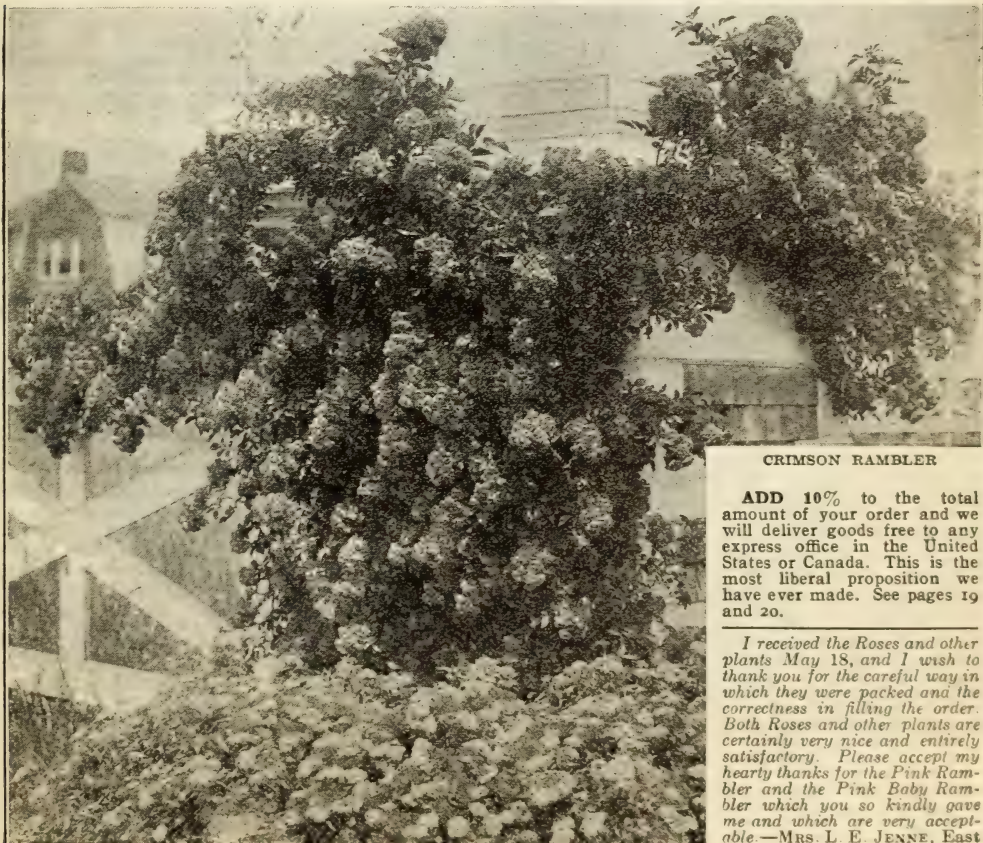

CRIMSON RAMBLER

ADD 10% to the total amount of your order and we will deliver goods free to any express office in the United States or Canada. This is the most liberal proposition we have ever made. See pages 19 and 20.

I received the Roses and other plants May 18, and I wish to thank you for the careful way in which they were packed and the correctness in filling the order. Both Roses and other plants are certainly very nice and entirely satisfactory. Please accept my hearty thanks for the Pink Rambler and the Pink Baby Rambler which you so kindly gave me and which are very acceptable—Mrs. L. E. JENNE, East Corinth, Vt., May 21, 1909.

*Keystone

THE FIRST AND ONLY HARDY EVERBLOOMING YELLOW CLIMBING ROSE

Introduced by the Dingee & Conard Company

Our claim that this is the first hardy, everblooming, yellow climbing Rose, remains undisputed. Keystone has been thoroughly tested and found to have any number of strong points. It grows more freely than any other climbing Rose, is perfectly hardy everywhere, blooms in wonderful profusion, is absolutely immune from insect attacks, and has a vigor of constitution found in no other kind. The open flower of Keystone is perfectly double, with buds beautifully formed. It is a deep lemon-yellow Rose, similar to Coquette de Lyon. The fragrance is very much like that of magnolia blossoms. It readily attains a height of 15 feet in a single season, branching freely, and has always come through the winter without damage, even in the most exposed situations, not requiring protection. Keystone possesses every feature that denotes a good Rose, and its free-blooming qualities make it indispensable in every Rose garden. **Strong, one-year-old plants, 15 cts. each, \$1 for 9, \$1.30 per doz.; larger size, 20 cts. each, 50 cts. for 3, postpaid; two-year-old plants, 40 cts. each; extra-heavy, three- and four-year-old plants, 65 cts. each.**

***GAINSBOROUGH.** Delicately tinted flesh, almost white and lustrous as satin. When in full bloom it resembles a large, fine, white peony. An admirer compared the flower to a beautiful girl wearing a Gainsborough hat ornamented with white ostrich plumes; hence, the name. 20 cts. each, 50 cts. for 3; larger size, 25 cts. each, \$1 for 5, postpaid; two-year-old plants, 40 cts. each; three-year-old plants, 65 cts. each.

EVERBLOOMING PRAIRIE QUEEN. Prairie Queen has long been considered the best of its color. In this everblooming variety we have a vast improvement. A true perpetual bloomer, bearing flowers continuously throughout the season. Very fragrant, dark carmine-rose; large and very double, borne in clusters. Perfectly hardy. 60 cts. each, \$1 for 2; two-year-old plants, \$1 each, by express.

BIRDIE BLYE. Buds long and pointed. Color bright carmine, changing to bright satiny rose as they open. Blooms produced at the end of every shoot in clusters, quite double, fragrant, over 3 inches in diameter. Foliage bright, glossy green; hardy. 20c. each, 50c. for 3; two-year-old plants, 40 cts. each; three-year-old plants, 65c. ea.

HIAWATHA. Single, deep, intense crimson shade; petals shading pure white at the base. Foliage light glossy green. 20c. each, 50c. for 3, two-year-old plants, 40c. ea.; three-year-old plants, 65c. ea.

LA FIAMMA. Dark, glossy green foliage. Flowers crimson and white, outer edge crimson, center white. 20 cts. each, 50 cts. for 3; two-year-old plants, 40 cts. each; three-year-old plants, 65c. ea.

ALBERIC BARBIER. Fine, hardy, yellow climbing Rose. The flowers are unusually full and double, produced sometimes singly and sometimes in clusters. Beautiful heavy waxy foliage. 15 cts. each; larger size, 25 cts. each; two-year-old plants, 40 cts. each; three-year-old plants, 65 cts. each.

CLARA JACQUIER. The small nankeen-yellow flowers are produced profusely in large clusters like Crimson Rambler. Hardy; blooms early. 20c. ea.; larger size, 25c. ea., postpaid; 2-yr.-old plants, 35c. ea., 3 for \$1, \$3.50 per doz., by express.

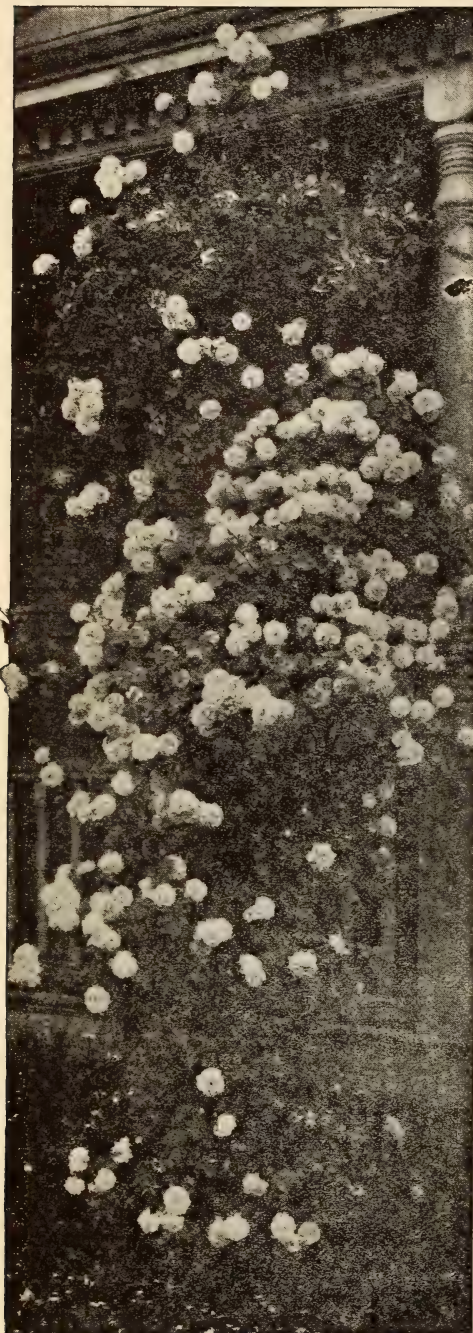

KEYSTONE ROSES

MULTIFLORA. Fairly covers itself with great clusters of small, white, single, fragrant flowers. Grows rapidly and is very free-flowering. 20 cts. each; two-year-old plants, 40 cts. each.

DAWSON. A cross between Multiflora compacta and General Jacqueminot. The flowers are bright carmine, very double and produced in large, pyramidal clusters. 20c. each; two-year-old plants, 40c. ea.

The Famous Rambler Roses

OF GENERAL AND INCREASING
POPULARITY EVERYWHERE

This great family of Climbing Roses has become so well and so favorably known that we do not consider extended description necessary. **Crimson Rambler Rose** and its offspring, **Philadelphia**, **Dorothy Perkins**, etc., are absolutely necessary in the modern Rose-garden. All these Rambler Roses are hardy throughout the country, and, once planted, they become practically permanent.

Prices of all Roses on this page, 15 cts. each, 50 cts. for any 4, \$1 for 9; larger size, 20 cts. each, 50 cts. for 3; two-year-old plants, 40 cts. each. Varieties marked with a star (*) can be furnished in extra-heavy, three- and four-year-old plants, on own roots, 65 cts. each.

Dorothy Perkins

Flowers are borne in large clusters, are very double, with prettily crinkled petals; remarkably pretty pointed buds, beautiful clear shell-pink in color, lasting a long time without fading. (See illustration.) 15 cts. each, \$1 for 9, postpaid; two-year-old plants, 40 cts. each, \$1 for 3, \$3.50 per doz., by express; extra-large, three- and four-year-old plants, 65 cts. each,

***LADY GAY**. Flowers of a delicate cherry pink color, which fades to a soft white; deep green foliage. A vigorous grower and perfectly hardy. One of the most charming of all climbers.

***CHRISTINE WRIGHT**. Large, thick, leathery foliage. Flowers 4 inches in diameter; color bright, clear pink, almost double; borne in large clusters.

***YELLOW RAMBLER (Aglaia)**. Flowers are deep golden yellow and very fragrant.

***WHITE RAMBLER (Thalia)**. Flowers pure white, sometimes tinted with blush; borne in clusters.

***PINK RAMBLER**. Large trusses of brilliant carmine flowers. Very popular.

ROYAL CLUSTER. Double white flowers, with a rich, spicy fragrance.

THE GIANT ROSE. Large, single flowers, 5 to 6 inches across. Bright pink.

***CLIMBING WHITE PET**. Snow-white. Delicious cherry-like fragrance.

EMPRESS OF CHINA. The Apple-Blossom Rose. Soft dark red, changing to light pink, like an apple blossom.

PSYCHE. White, suffused with salmon-rose and pink, base of petals yellow.

HELENE. Soft violet-rose, base of petals yellowish white.

Add 10% to the total amount of your order, and we will deliver the goods free to any express office in the United States or Canada.



ROSE, DOROTHY PERKINS (Thomas W. Lawson, financier, in foreground)

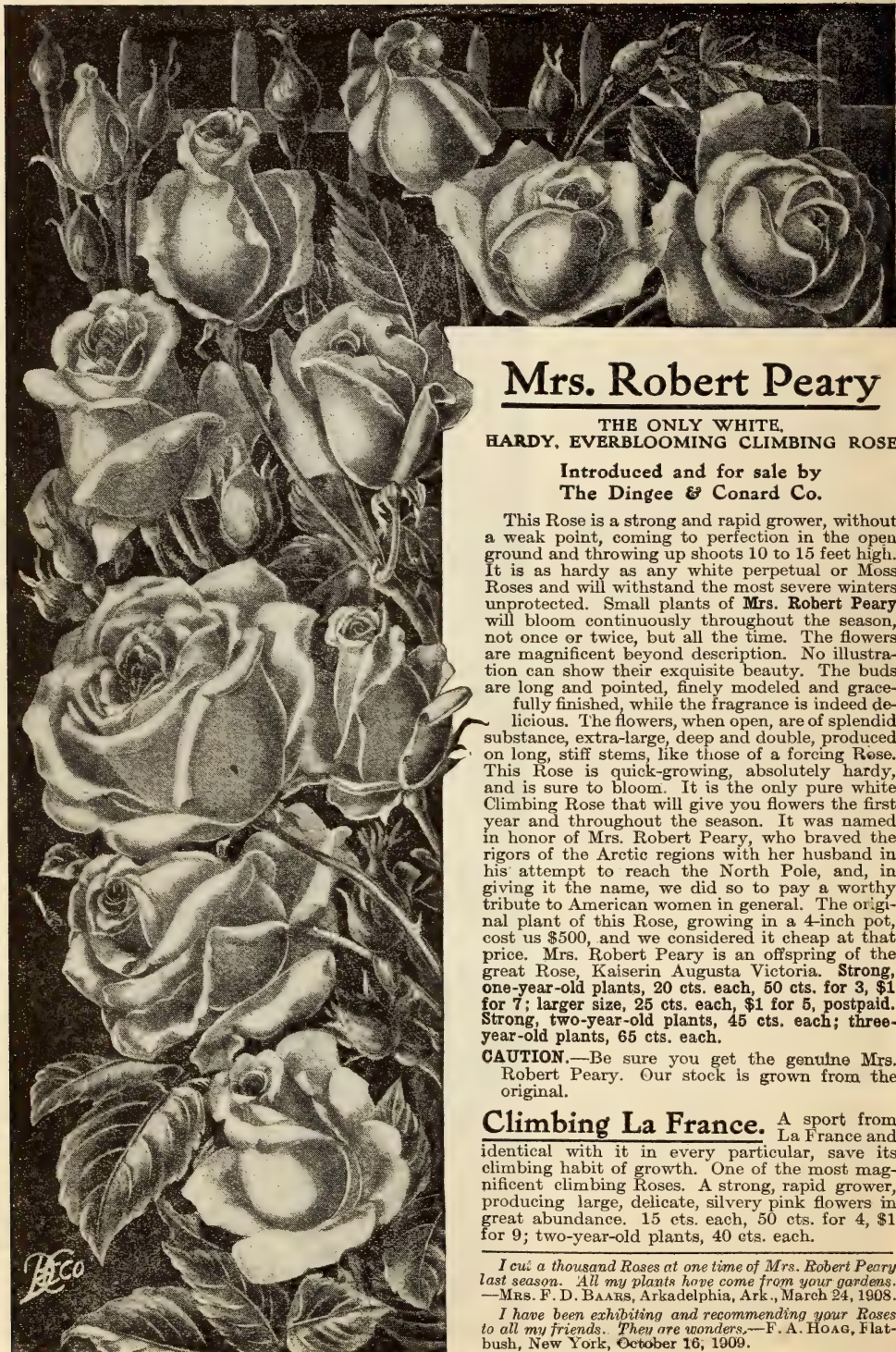

Mrs. Robert Peary

THE ONLY WHITE,
HARDY, EVERBLOOMING CLIMBING ROSE

Introduced and for sale by
The Dingee & Conard Co.

This Rose is a strong and rapid grower, without a weak point, coming to perfection in the open ground and throwing up shoots 10 to 15 feet high. It is as hardy as any white perpetual or Moss Roses and will withstand the most severe winters unprotected. Small plants of **Mrs. Robert Peary** will bloom continuously throughout the season, not once or twice, but all the time. The flowers are magnificent beyond description. No illustration can show their exquisite beauty. The buds are long and pointed, finely modeled and gracefully finished, while the fragrance is indeed delicious. The flowers, when open, are of splendid substance, extra-large, deep and double, produced on long, stiff stems, like those of a forcing Rose. This Rose is quick-growing, absolutely hardy, and is sure to bloom. It is the only pure white Climbing Rose that will give you flowers the first year and throughout the season. It was named in honor of Mrs. Robert Peary, who braved the rigors of the Arctic regions with her husband in his attempt to reach the North Pole, and, in giving it the name, we did so to pay a worthy tribute to American women in general. The original plant of this Rose, growing in a 4-inch pot, cost us \$500, and we considered it cheap at that price. Mrs. Robert Peary is an offspring of the great Rose, Kaiserin Augusta Victoria. **Strong, one-year-old plants, 20 cts. each, 50 cts. for 3, \$1 for 7; larger size, 25 cts. each, \$1 for 5, postpaid. Strong, two-year-old plants, 45 cts. each; three-year-old plants, 65 cts. each.**

CAUTION.—Be sure you get the genuine Mrs. Robert Peary. Our stock is grown from the original.

Climbing La France. A sport from La France and identical with it in every particular, save its climbing habit of growth. One of the most magnificent climbing Roses. A strong, rapid grower, producing large, delicate, silvery pink flowers in great abundance. 15 cts. each, 50 cts. for 4, \$1 for 9; two-year-old plants, 40 cts. each.

I cut a thousand Roses at one time of Mrs. Robert Peary last season. All my plants have come from your gardens.

—Mrs. F. D. BAARS, Arkadelphia, Ark., March 24, 1908.

I have been exhibiting and recommending your Roses to all my friends. They are wonders.—F. A. HOAG, Flatbush, New York, October 16, 1909.



CLIMBING HELEN GOULD

*Climbing Helen Gould

(MME. DRIOUT)

Strong-growing, free-blooming, beautiful, new climbing Rose. This wonderful Helen Gould bush Rose (Red Maman Cochet), which we introduced in 1900, has been generally acknowledged as the queen of crimson garden Roses. This new, continuous-blooming and perfectly hardy climbing Rose we have named **Climbing Helen Gould** be-

cause it was a reproduction of Helen Gould except in its rampant climbing habit. It will certainly take place as the Queen of Everblooming Climbing Roses. There is the same magnificent deep and double flowers, the same freedom of bloom, as shown in Helen Gould, but produced in the form of a splendid, vigorous climbing Rose. The growth is sturdy, the foliage grand, the flowers warm, rosy crimson, sometimes beautifully striped, flamed and shaded in bright carmine over pale rose. This is a Rose of extraordinary merit and we recommend that it be planted in every garden.

Strong plants, 20 cts. each, \$1 for 6; larger size, 30 cts. each, \$1 for 4, postpaid. Two-year-old plants, 45 cts. each; heavy three-year-old plants, 65 cts. each.

*Philadelphia Crimson Rambler

This now famous variety differs from the old Crimson Rambler in having brighter, deeper and more intense crimson color. Blooming earlier than the Crimson Rambler, it has the additional advantage of being entirely free from mildew. Flowers perfectly double and of excellent substance. 15 cts. each, 50 cts. for 4, \$1 for 9; larger size, 25 cts. each, \$1 for 5, postpaid; two-year-old plants, 40 cts. each; extra-large, three- and four-year-old plants, 65 cts. each.

*NEWPORT FAIRY

A valuable new climbing Rose, with many charming characteristics. It is a strong, sturdy grower, with healthy, bright green foliage. It is everblooming, producing an abundance of lovely single flowers. They are of deep pink color, shaded lighter in center. Newport Fairy is perfectly hardy and a fair trial will make many new friends for it. We have grown it on our grounds for several years and it has given thorough satisfaction at all times and seasons. It is, without doubt, one of the finest introductions of recent years. Strong, young plants, 20 cts. each; two-year-old plants, 50 cts. each; three-year-old plants, 65 cts. each.

*AMERICAN PILLAR

A new climber of extremely vigorous habit of growth, the bushes being clothed in lively green from earliest spring until late in the fall. The enormous flowers measure frequently 4 inches in diameter and are borne in clusters. They are produced in greatest profusion, fairly covering the bush, and their pretty pink color is a delight to the eye. In the fall, the flowers are followed by large clusters of attractive red berries, which are highly ornamental. Planted singly or in groups on the lawn, this Rose is sure to evoke favorable comment. Strong, young plants, 30 cts. each; two-year-old plants, 60 cts. each; three-year-old plants, \$1 each.

Princess Bonnie Set

Hardy in the North, Magnificent in the South. Bloom all the time

12 FINE FREE-FLOWERING ROSES FOR \$1

planting of Dingee dependable stock, we have prepared some value in that they include a number of our choice kinds for a Bonnie Collection is a favorite one. If you would have twelve of the very choicest Roses, hardy and free-blooming—worth as much as five times as many in cheap and unknown kinds possessing little or no merit—we strongly urge you to order the Princess Bonnie Set. Every Rose in this collection is hardy with protection.

Princess Bonnie. Solid crimson, deep and vivid.
Pink Maman Cochet. Rich pink, changing to silvery rose.

Meteor. Deep velvety crimson, strikingly bright.
Mad. Abel Chatenay. Rosy carmine, shaded darker; of great beauty.

Perle des Jardins. Clear golden yellow.

Henry M. Stanley. Clear amber-rose, changing to apricot-yellow.

Pearl Rivers. Ivory-white, shaded with rose.

Princess Hohenzollern. Deep satiny red, with pink center.

Queen's Scarlet. Rich, deep, velvety red.

Climbing Clothilde Soupert. Ivory-white shaded to silvery rose; double flowers.

Virginia. A light yellow, with tinge of saffron at the center.

Pink La France. Silvery pink, tinged with crimson; fragrant.

More complete description of all of the above Roses will be found on other pages of this book

SPECIAL OFFER. For \$1 we will send, postpaid, one each of the 12 splendid new Roses described above; strong, one-year-old plants, one each of larger size, \$1.50 postpaid. For \$3.50 we will send by express at purchaser's expense, one each of the 12 Roses described above, strong, two-year-old plants, on own roots. No finer specimens will be found in this country, and this low price beats all others.

Please order as "Princess Bonnie Set."



ETOILE DE LYON ROSES

Keystone Set

The Best Kinds for Outdoor Planting

12 HARDY EVERBLOOMING ROSES FOR \$1

supply of blooms through the entire season. Be sure to reserve for it a place in your garden.

Keystone. The only hardy, everblooming yellow climber.

Aline Sisley. Rich, rare shade of violet-red, brightened with crimson-maroon.

The Queen. Flowers pure snow-white; large and double.

Etoile de Lyon. Rich golden yellow; immense bloomer.

Triumph de Pernet Pere. Fine, clear magenta-red, passing to bright crimson.

Mme. Eugene Marliitt. Rich crimson-red, bright and permanent.

More complete description of all of the above Roses will be found on other pages of this book.

SPECIAL OFFER. For \$1 we will send to any address, one plant each of the 12 vigorous, strong, one-year-old Roses described above; one each larger size, \$1.50, postpaid. For \$3.50 we will send by express, at purchaser's expense one each of the 12 varieties described above, strong, two-year-old plants, on own roots. Please order as "Keystone Set."

The Roses included in this collection are noted for their earliness and freedom of bloom, beauty of buds and flowers, both in form and color, strength and uniformity of growth, hardiness, constancy and profusion of bloom. They are among the very best of everblooming Roses, and no matter where you live, you can't go wrong in planting this collection. It is especially valuable for the beginner in Rose-culture, whose knowledge of kinds is limited. The Keystone Collection is hardy with protection, and affords a continued

Sir Thomas Lipton. The best pure white Rugosa; flowers large and perfectly double.

Comtesse Riza du Parc. Coppery rose, shaded with soft blush.

White Maman Cochet. Snowy white, with slight suggestion of pale blush.

Mad. Jules Grolez (Red Kaiserin Augusta Victoria.) Cherry-red; distinct and charming.

Clothilde Soupert. Ivory-white, shading toward the center to silvery rose.

Mlle Cecil Berthod. Deep golden yellow; large and double.

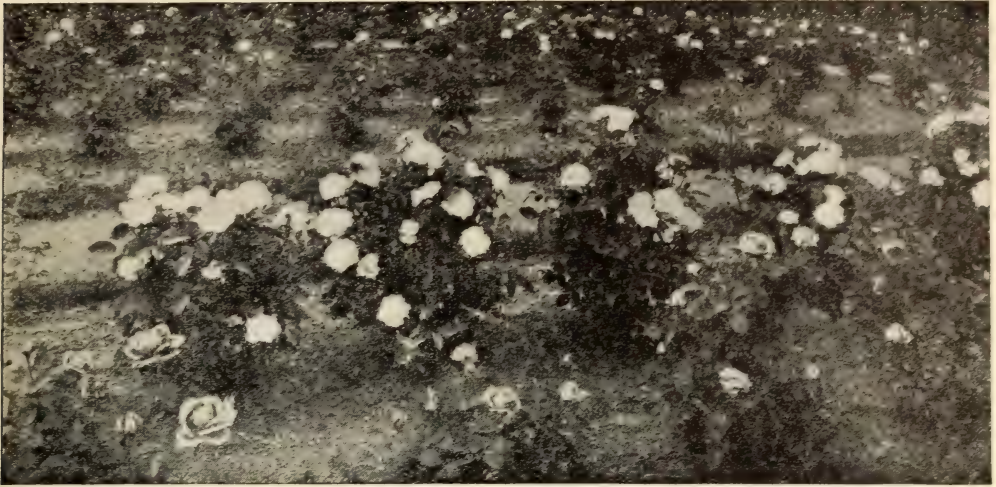

FIELD VIEW FROM A PHOTOGRAPH, SHOWING THE WONDERFULLY VIGOROUS GROWTH OF DINGEE IRON-CLAD ROSES

GREAT SPECIAL OFFERING

Dingee "Iron-Clad" Roses

Big, heavy, 3- and 4-year-old field-grown plants for quick results

(See color plate, reproduced from photographs, third cover page)

The persistent inquiries each year from thousands of customers for extra-heavy, own-root plants of the Hardy Hybrid Perpetual, or "June Roses," as well as the many leading kinds of other classes, has made it necessary for us to meet this demand. The permanent attractiveness of one's home surroundings is undeniably incomplete without a collection of these great, hardy iron-clad Roses. And now, for the first time by any firm, we offer a complete collection of hardy Roses, **ALL ON THEIR OWN ROOTS**, each one a gem, famous the world over, large, stocky plants, that have been grown by our special methods, in specially prepared ground, where they have been given all the care and skill at our command, with the result that they are now plants that may be termed three- and four-year-old and unsurpassed for general planting where quick returns are desired.

During the seasonable planting time, we offer many varieties in dormant stock, while the entire list we can furnish at any time in fine plants from pots 6 and 7 inches in diameter, three- and four-year-old plants, and we wish to say to those who will plant them that the results they will give, which will be immediate, will be a revelation. Space forbids an extensive explanation of how these Roses have been grown, but, briefly stated, the original stock was carefully selected and set out in virgin soil in the open ground, and, notwithstanding that their numbers ran into the thousands, each plant was watered individually when it required it.

These Roses have been trimmed into shapely size—in fact, each might be termed a specimen plant, for they have received individual care. Growing in the open fields, they range in height according to their growth from 2 to 3 feet. They have been cut back where it seemed necessary, until we can recommend them as being the sturdiest and best-rooted plants ever offered in this country. They may be safely planted out anywhere in the United States and Canada, and they are hardy everywhere. A slight protection the first winter, though not necessary, will not be amiss. The opportunity is here presented for the first time to our customers to secure these plants at an extremely close price, and the money thus invested we guarantee will be the most satisfactory any of our friends have ever put into Roses.

PRICE of all Roses described on pages 70, 71 and 72, extra-heavy three- and four-year-old plants, from 6- and 7-inch pots, 65 cts. each, \$7 per doz., \$40 per 100. Varieties marked with a star (*) also in dormant plants, for delivery up until April 1, 50 cts. each, \$5 per doz., by express, purchaser paying the charges. After April 1, only large, pot plants can be sent.

PLEASE NOTE. Stock such as we offer cannot be had elsewhere at any price. It has the size and will give immediate results. Plants now in pots 6 and 7 inches in diameter, and, most important of all, the plants are **ON THEIR OWN ROOTS**. Plant for plant, they are worth five times as much as Holland-grown, budded and grafted stock. **FINALLY**, the stock is limited. Order early. Orders booked and stock reserved for delivery when wanted.

Dingee Choicest Hardy Hybrid Perpetual "Iron-Clad" Roses



TYPE OF DINGEE "IRON-CLAD" HYBRID PERPETUAL ROSES

- ***Alfred Colomb.** Cherry-red, passing to rich crimson.
- ***Anna de Diesbach.** Brilliant carmine. Magnificent deep, double flowers of glorious beauty. See illustration on page 72.
- ***Archduchesse Elizabeth of Austria.** Large, bold, rosy carmine flowers of magnificent form.
- ***Baronne de Bonstettin.** Superb dark red flowers.
- ***Baroness Rothschild.** Immense, bright rosy pink flowers of wonderful form. Budded stock, 75 cts. each.
- ***Black Prince.** Dark crimson, almost black.
- ***Boule de Neige.** Pure white; full and very double flowers.
- ***Captain Christy.** Pale peach, center bright rosy crimson.
- ***Cheshunt Hybrid.** Vivid crimson flowers of great beauty. One of the best, large and full.
- ***Clio.** Flesh-white, rosy pink center. Very beautiful.
- ***Coquette des Alpes.** Double white, tinged pale blush.
- ***Coquette des Blanches.** Very fragrant flowers; white tinged rose. Blooms in clusters.
- ***Countess of Roseberry.** Pink, shaded bright rose.
- ***Dinsmore.** Rich crimson-scarlet. Perfectly double.
- ***Eugene Furst.** Velvety crimson, shaded maroon.
- ***English Sweetbrier.** Single, bright pink flowers. Budded stock.
- ***Empress of India.** Dark brownish crimson.
- ***Fisher Holmes.** Scarlet, passing to crimson.
- ***Francois Levet.** Extra-large, full and double. Cherry-pink, shaded carmine.
- ***Frau Karl Druschki (White American Beauty).** Magnificent pure white flowers. Budded, 75 cts. each.
- ***General Jacqueminot.** Rich, velvety crimson.
- ***Giant of Battles.** Large, double, crimson. Very sweet.
- ***Gloire de Margottin.** Dazzling red. Very full and of delicious fragrance. One of the best.
- ***Gloire Lyonnaise.** Rich, creamy white, shaded salmon-yellow. A grand variety.
- ***Glory of the Exposition of Brussels.** Deep, purple amaranth, with fiery red base.
- ***Harrison's Yellow.** Finest deep yellow.
- ***Her Majesty.** Rosy pink, passing to clear flesh. Wonderful and immense. Budded stock, \$1 each.
- ***John Keynes.** Red, shaded deep maroon.
- ***Louis Van Houtte.** Brilliant crimson. Superb.
- ***Mabel Morrison.** White, sometimes tinged with pink. Budded stock, 75 cts. each.
- ***Mad. Chas. Wood.** Fiery scarlet, passing to rosy crimson, shaded maroon. Very fragrant.
- ***Mad. Plantier.** Pure white, large and double.
- ***Mad Masson.** Large, double, bright rose.
- ***Magna Charta.** Rosy red, flushed crimson.
- ***Margaret Dickson.** The finest white. Of unsurpassed beauty and fragrance. Budded, 75 cts. each.
- ***Marchioness of Lorne.** Of rich, rosy color, with vivid carmine center. Very free-flowering.
- ***Merveille de Lyon.** Ivory-white, flushed with carmine. Large, full flowers of lovely fragrance. Budded, 75 cts. each.
- ***Oakmont.** Peach-pink; fragrant and large.
- ***Paul Neyron.** Bright shining pink; superb.
- ***Perfection des Blanches.** Free-blooming; white.
- ***Prince Camille de Rohan.** Rich crimson-maroon; large and full of gorgeous beauty.
- ***Sir Thomas Lipton.** Best white Rugosa.
- ***Soleil d'Or.** A blending of orange-yellow and reddish golden. Very unique. Budded.
- ***Ulrich Brunner.** Rich, glowing crimson, flamed scarlet; large and full.
- ***Vick's Caprice.** Satiny pink, striped and dashed with white and bright carmine.
- ***York and Lancaster.** Red and white, sometimes blotched and striped. Absolutely unique. \$1.25 each.

PRICE of all Roses described on this page, except where noted, extra-heavy three- and four-year-old plants, from 6- and 7-inch pots, 65 cts. each, \$7 per doz., \$40 per 100. Varieties marked with a star (*) also in dormant plants for delivery up to April 1, 50 cts. each, \$5 per doz.; after April 1 only large pot plants can be sent. All plants sent by express only, purchaser paying charges.

Add 10% to the total amount of your order and we will deliver goods free to any express office in the United States or Canada. This is the most liberal proposition we have ever made. See pages 19 and 20.

Dingee Miscellaneous Hardy "Iron-Clad" Roses

Under this heading we offer plants of different classes in extra-large plants, grown in fields under the same conditions as were the Hybrid Perpetuals. However, they very much differ from those in habit of growth. The Tea and Hybrid Tea Roses are neither as hardy as the Hybrid Perpetuals, nor do they make as large plants; but they are considered hardy as far north as Boston, with careful protection. All are excellent, heavy, three-year-old bushes, on own roots. The climbing Roses, especially Philadelphia Crimson Rambler, Tausendsehon, Crimson Rambler, Leuchtstern, Trier, etc., are hardy everywhere and we supply extra-heavy three- and four-year-old plants of all of them. The Cochet Roses are particularly fine.

Abbreviations Used.—Tea, Everblooming Teas; H. T., Hybrid Teas; C. T., Climbing Teas; C. N., Climbing Noisette; H. C., Hardy Climbing; P., Polyantha, or Fairy; W., Wichuraiana; N., Noisette.

- Aline Sisley.** (Tea.) Violet-red, brightened with crimson-maroon. Very double.
- Bessie Brown.** (H.T.) Pure white, sometimes flushed pink. A Rose of wonderful beauty, bearing large, double flowers.
- Bon Silene.** (Tea.) Bright rosy pink. Perfect in every respect, producing large crops of beautiful buds and flowers throughout the season.
- Climbing Bridesmaid.** (C.T.) Dark pink; superb buds and flowers.
- ***Climbing Clotilde Soupert.** (P.) Ivory-white, shading to silvery rose toward the center. Produces cluster after cluster of magnificent flowers throughout the season.
- Climbing Helen Gould.** (Tea.) Rosy crimson, sometimes beautifully striped, flamed and shaded in bright carmine over pale rose.
- Climbing Marie Guillot.** (Tea.) White, tinged with yellow.
- Climbing Meteor.** (H.T.) Dark velvety crimson; a free and persistent bloomer, with magnificently formed buds and flowers.
- ***Climbing Wootton.** (H.T.) Superb magenta-red, passing to violet-crimson, richly shaded
- Clotilde Soupert.** (P.) Ivory-white, shading toward the center to silvery rose.
- ***Crimson Baby Rambler.** (P.) Brilliant ruby-red. Grows but 20 inches high.
- ***Crimson Rambler.** (P.) Gorgeous glowing crimson flowers. Hardy everywhere.
- ***Dorothy Perkins.** (W.) Clear shell-pink. A remarkably pretty variety, with elegantly shaped buds and flowers.
- Etoile de France.** (H.T.) Clear red or velvety crimson. The best of its color.
- Etoile de Lyon.** (Tea.) Magnificent golden yellow. A strong and vigorous grower.
- Farquhar.** (W.) Clusters of pink, double flowers. A magnificent sort.
- Freiherr von Marschall.** (Tea.) One of the brightest reds. Very full and double.
- Gloire de Dijon.** (N.) Creamy white, beautifully tinged with amber and pale blush.
- Golden Gate.** (Tea.) Creamy white, tinged with golden yellow and clear rose.
- ***Helen Gould.** (H.T.) Red Maman Cochet. Warm, rosy crimson.
- J. B. Clark.** (H.T.) Intense deep scarlet. Superb; of extraordinary size.
- Jersey Beauty.** (W.) Pale yellow.
- Kaiserin Augusta Victoria.** (H.T.) Creamy white; elegantly pointed buds; large, full and double flowers.
- Keystone.** (H.C.) Lemon-yellow; perfectly double. Very free-blooming, and of delicious fragrance.
- Lady Gay.** (W.) Cherry-pink, shading to white; A vigorous grower and perfectly hardy.
- La France.** (H.T.) Silvery pink, tinged with crimson. Very handsome.
- ***Leuchtstern.** (W.) Bright rose, with white eye. Large clusters of pretty flowers are borne in greatest profusion.
- Mad. Eugene Marlitt.** (H.T.) Bright carmine-red. Very large and double flowers, of delightful fragrance.



SPRAY OF BABY RAMBLER ROSE

PRICES of all Roses described on this page, except where noted, extra-heavy three- and four-year-old plants, from 6- and 7-inch pots, 65 cts. each, \$7 per doz., \$40 per 100. Varieties marked with a star (*) also in dormant plants for delivery up to April 1, 50 cts. each, \$5 per doz.; after April 1, only large pot plants can be sent. All plants can be sent by express only, purchaser paying charges.

Add 10% to the total amount of your order and we will deliver goods free to any express office in the United States or Canada. This is the most liberal proposition we have ever made. See pages 19 and 20.

DINGEE MISCELLANEOUS HARDY "IRON-CLAD" ROSES, continued

- Mad. Francisca Kruger. (Tea.) Coppery yellow. One of the most satisfactory Roses for bedding or massing.
- Magnafrano. (H.T.) Deep shining rose; large handsome flowers.
- Marechal Niel. (C.T.) Superb, golden yellow. Buds and flowers are extra-large, and are delightfully perfumed.
- Marie Guillot. (Tea.) Pure white. Extra-large.
- Marie Pavie. (P.) Creamy white, flushed carmine-rose; excellent for cutting.
- Marie Van Houtte. (Tea.) Yellow, passing to white and shaded with rose.
- Marion Dingee. (Tea.) Richest brilliant crimson; large, finely formed flowers are borne in greatest profusion.
- Meteor. (H.T.) Velvety crimson. Striking.
- Mrs. B. R. Cant. (Tea.) Silvery rose.
- Mrs. Robert Peary. (H.T.) Magnificent white climber.
- Papa Gontier. (Tea.) Splendid crimson.
- Philadelphia Crimson Rambler. (P.) Bright crimson.
- *Pink Baby Rambler. (P.) Brilliant shiny pink.
- Pink Maman Cochet. (Tea.) Clear, rich pink, changing to silvery rose. Superb garden Rose
- Pink Rambler. (W.) Brilliant carmine trusses.
- Pink Soupert. (P.) Large, handsome, pink.
- Princess Bonnie. (H.T.) Solid, deep crimson.
- Princess de Sagan. (Tea) Brilliant crimson.
- Reine Marie Henriette. (H.C.) Crimson.
- Souv. de Pierre Notting. (Tea.) Apricot-yellow, tinged with golden. Full, double flowers.
- Souv. du President Carnot. (Tea.) Delicate rose.
- *Tausendschon. (H.C.) Magnificent climber, with many-colored flowers. 75 cts. each.
- *Trier. (W.) Immense white trusses.
- Triumph de Pernet Pere. (H.T.) Magenta-red.
- Virginia. (Tea.) Light yellow, tinged saffron.
- Virginia R. Coxe. (H.T.) Dark, fiery crimson.
- Viridiflora. Green Rose. Pure, deep green.
- Wellesley. (H.T.) Very free-flowering; pink.
- White Baby Rambler. (P.) Snow-white trusses.
- White Golden Gate. (Tea.) Ivory-white.
- White Maman Cochet. (Tea.) Pure white.
- White Marechal Niel. (H.) Snow-white flowers.
- White Rambler. (W.) Large, white clusters.
- White Soupert. (P.) Ivory-white.
- Yellow Maman Cochet. (Tea.) Sulphur-yellow.
- Yellow Rambler. (W.) Golden yellow.

In regard to the Roses I received from you, they are all doing exceptionally well. It is marvelous the way some of these little Roses have grown.—MRS. CHAS. M. CALDWELL, Newport News, Virginia, May 27, 1909.

Received the Roses and other plants last evening, and was certainly pleased with them. You certainly understand packing them, they were as fresh this morning as they could be. They looked as if they were eager to get planted and get to growing. I believe they will all live. This is the second order that we have sent you and I will always patronize you when I need anything, and recommend others to do the same. Thank you for the care you gave them, and for the Crimson and Pink Baby Rambler and the Tausendschon.—PEARL HOPKINS, Branch, Arkansas, April 7, 1909.

PRICES of all Roses described on this page, except where noted, extra-heavy three- and four-year-old plants, from 6- and 7-inch pots, 65 cts. each, \$7 per doz., \$40 per 100. Varieties marked with a star (*) also in dormant plants for delivery up to April 1, 50 cts. each, \$5 per doz.; after April 1, only large pot plants can be sent. All plants can be sent by exp ess only, purchaser paying charges.

Add 10% to the total amount of your order and we will deliver goods free to any express office in the United States or Canada. This is the most liberal proposition we have made. See pages 19 and 20.



THE "HEAD GARDENER" RECOMMENDS DINGEE "IRON-CLAD" ROSES AS THE BEST FOR QUICK RESULTS



Thousand Beauties

(TAUSENSCHON)

The most sensational Climbing Rose yet introduced, not even barring *Crimson Rambler*. Imagine a Rose producing on the same bush so many different colored flowers that it is impossible to describe or even picture the variations. A single cluster of flowers is a bouquet in itself, hence the very fitting name, "Thousand Beauties." Blooming profusely from the beginning of June until the last of July, the flowers appear in large clusters (10 to 15 in a cluster), are of splendid size and quite double. The colors run from delicate balsam or tender rose through the intermediate shades of bright rose and carmine, with white, yellow and various other indescribable tints showing. There is no other Rose in cultivation like it. It is a strong grower with but few thorns, magnificent foliage, impervious against mildew and absolutely hardy in the open ground everywhere. It has created a veritable sensation, and has been awarded numerous medals. For climbing over porches, bowers, pergolas or trellises, or for single specimens or pyramids, it will please you from the day you plant it. We pronounce it the most remarkable Rose of its kind in the world.

20c. ea., 3 for 50c., \$1.75 per doz.;
 larger size, 30c. each, 7 for \$2.
 Large two-year-old plants,
 on own roots, 45c. each,
 \$4.50 per doz., by ex-
 press.



Dingee Hardy Climbing Roses

Below is given a selection of Hardy Climbing Roses which are especially valuable for training over arbors, trellises and verandas; also as screens for unsightly objects like old buildings, fences, walls, etc. These Roses will bloom the second year and but once in the season, but they are loaded with splendid flowers at that time, showing great beauty. These kinds will succeed well in any section of the country, and are best of the Hardy Climbing Roses.

Price of all Roses offered on this page 15 cts each, 50 cts. for 4, \$1 for 9; larger plants, 20 cts. each, 50 cts. for 3, postpaid. Two-year-old plants, 40 cts. each, \$4 per doz. by express at purchaser's expense.

BALTIMORE BELLE. Pale blush, variegated carmine-rose and white. Very double flowers in beautiful clusters.

GREVILLE, or SEVEN SISTERS. Flowers in large clusters; varies from white to crimson.

PRAIRIE QUEEN. Color bright pink, sometimes with a white stripe. Large, compact and globular; very full and double.

PRIDE OF WASHINGTON. Bright amaranth, shaded rose center; large double clusters

RUSSELL'S COTTAGE. Dark, velvety crimson; very double and full.

SUPERBA. Bright rosy pink, clear and beautiful. Blooms in clusters.

TENNESSEE BELLE. Bright rosy blush; large, full and fragrant.

TRIUMPHANT. Deep rose, changing to pale carmine; shaded and variegated.

NORTHERN LIGHT. Strong, upright grower, bearing quantities of beautiful pink and white Roses of various shades and combinations of color. Quite double.

WHITE MICROPHYLLA. Flowers perfectly double and sweet; in color, purest white.

YELLOW BANKSIAN. Fine clear yellow; very full and beautiful.

WHITE BANKSIAN. Pure white, violet-scented flowers; perfectly double.

TAUNUS BLUMSCHEN. A new rose-pink Rambler; a most profuse bloomer.

WEIGAND'S CRIMSON RAMBLER. (Non Plus Ultra.) Introduced as an improved Crimson Rambler; a little fuller in the flower and deeper in color. Comes into flower from ten days to two weeks earlier.

***TRIER.** Produces immense trusses of pale rose-colored flowers, changing to white.

***LEUCHTSTERN.** Large bunches of single flowers of bright rose, with a distinct white eye.

*Trier and Leuchtstern can be supplied in three- and four-year-old plants on own roots, at 65 cts. each, \$7 per doz., by express.

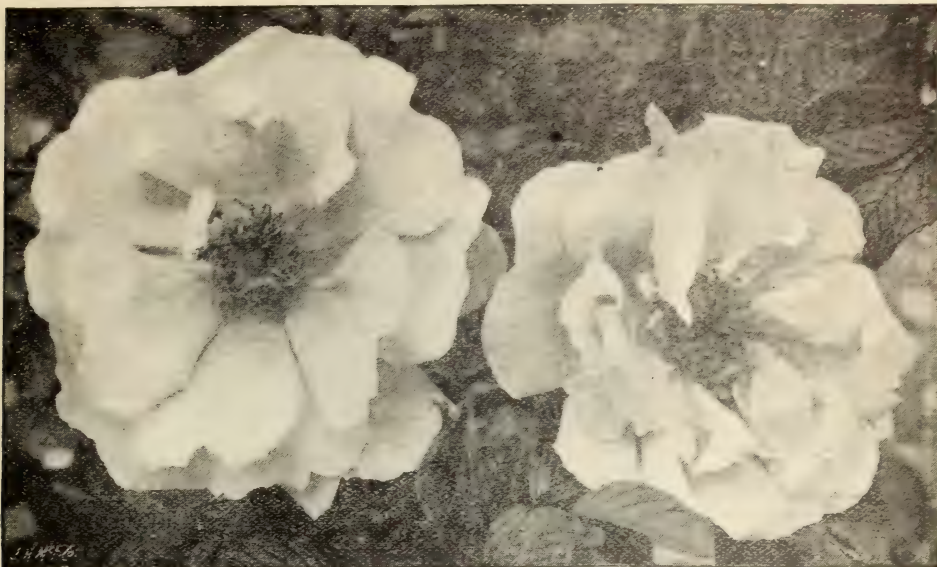

RUGOSA ROSE, SIR THOMAS LIPTON

New and Rare Hybrid Rugosa Roses

For years we have been advocating the planting of this class of new and rare Roses, which is now rapidly acquiring general popularity. Their uses are most numerous. For making impenetrable ornamental hedges and screens they are splendid, as they are unequaled for a single specimen, clumps and cemetery decoration. The Rugosa Roses are hardy in all sections of United States, rapid growers, usually attaining a height of 5 to 6 feet.

Sir Thomas Lipton

The best pure white Rugosa Rose. Strong and vigorous; grows 4 feet high. Flowers perfectly double pure snow-white. Fragrant, borne on long stems continuously throughout the season. Absolutely hardy everywhere. Splendid for hedging, cemetery and park work. Strong, one-year-old plants, 15 cts. each, 50 cts. for 4; larger size, 20 cts. each, 50 cts. for 3, postpaid; two-year-old plants, 45 cts. each. Large, field-grown stock, three and four years old, now in 6-inch pots, 65 cts. each, \$7 per doz.

CONRAD FERDINAND MEYER. Strong grower; perfectly hardy; flowers very large; well filled. Silvery rose. Very fragrant. Strong, young plants 25 cts. each, two-year-old plants 50 cts. each.

ROSA RUGOSA RUBRA. The popular hedging Rose. The foliage is a mass of luxuriant glossy green. Flowers are large and single. Color crimson, and, as the flowers mature they are replaced by glossy red berries. 15 cts. each, 50 cts. for 4; two-year-old plants, 35 cts. each, \$3.50 per doz.

ROSA RUGOSA ALBA. Identical with the preceding, but the flowers are white and produce yellow berries. 15 cts. each, 4 for 50 cts.; two-year-old plants, 35 cts. each, \$3.50 per doz.

NEW CENTURY. The flowers of this new Rose are large, perfectly full and double; borne in clusters; color bright rosy pink, with red center, with petals widely bordered with creamy white. 20 cts. each, 50 cts. for 3; two-year-old plants, 45 cts. each.

MAD. GEORGES BRUANT. The flowers are of large size, semi-double, and are produced with remarkable freedom in clusters of five. The deliciously fragrant buds are very beautifully formed—long, pointed. The color is pure glistening white. 20 cts. each, 50 cts. for 3; larger size, 25 cts. each, postpaid. Two-year-old plants, 45 cts. each, \$4.50 per doz.

Rare Miscellaneous Roses

ENGLISH SWEETBRIER ROSE. Desirable for shrubberies and general planting; the flowers are bright pink and single; the fragrance of the flowers, leaves and young branches in the early spring perfumes the whole neighborhood. Large plants, 20 cts. each, 50 cts. for 3; two-year-old plants, 45 cts. each, \$4.50 per doz.

HARRISON'S YELLOW ROSE. One of the finest, pure deep yellow, hardy Roses ever grown. Three-year-old plants, very fine, 50 cts. each, \$5 per doz., by express only.

PERSIAN YELLOW. The old-fashioned hardy yellow Rose. Deep yellow and perfectly hardy everywhere. Three-year-old plants, 65 cts. each, \$7 per doz., by express only.

THE CHEROKEE ROSE. A strong, erect-growing sort, with deep, glossy green leaves, which are not subject to insect attacks. The bushes bear large, pure white Roses in great profusion; the flowers are double, very beautiful and wax-like. Moderately hardy. 20 cts. each, 50 cts. for 3, \$1 for 7; two-year-old plants, 40 cts. each, \$4 per doz.

New and Rare Roses of Recent Introduction

On this and the following page are offered all new Roses of merit introduced during the past few years up to 1909, not only in this country, but in Europe. This grand collection emphasizes the zealous efforts put forth by ourselves and our foreign agents that we might secure the newest, best and prettiest Roses in the world. These, as well as all our Roses, are on their own roots, and are therefore far more valuable than budded or grafted plants with which the country is flooded. Many of these varieties are from the original stock, which we control, and cannot be had elsewhere in America. If you have any misgivings as to the beauty and merit of the newer varieties, set such aside and give them a trial.

New Everbloom- ing Tea Roses

Albertine Borguet. Color yellow-mauve; canary-yellow center.

American Perfection. Color light pink, shading deeper toward center.

Auguste Comte. Color rose-red, outside petals carmine-red with broad border of deeper color.

August Wattine. Color light brick-red on yellowish ground.

Baronne Henriette Snoy. Carnation, center streaked with yellow; outside creamy rose.

Caroline Fochier. Flesh-colored rose, bright salmon center.

Catherine Gerchen-Freundlich. Color rose, marbled red, passing to crimson on border of petals.

Clara Barton. Color flesh-pink, deeper in center.

Comte Amede de Foras. Color rich China rose, with orange-copper and peach-pink shadings

Dr. Favre. Color magenta-red; center carmine.

Empress Alexandra of Russia. The buds are bronzy salmon; open flower rich lake red, shaded with orange and fiery crimson.

Frau Therese Gluck Color outer petals dark red; center a peculiar rose.

Furstin Hohenzollern Infantin. Color lilac-rose on saffron-colored ground.

General Billot. Color outer petals, violet-amaranth, reflexed with amethyst, center purplish crimson.

Gloire de Deventer. Creamy white; reverse of petals rosy; center deeper.

Graziella. Color is creamy white, clouded with faint blush.

Hovyn de Tronchere. Color light red on golden yellow ground; edge of petals silvery rose.

Isaac Demole. Large, finely formed, dark carmine flowers of surpassing beauty.

Lady Dorothea. Fine grower and produces large, handsome flowers similar in form to Perle des Jardins; of various colors, outside petals deep peach and flesh, inside soft fleshy pink.

Leonie Lamesch. Coppery red; center yellow.

Leonie Esterreith. Brilliant porcelain-color, shading to very light yellow in the center.

Lucie Faure. Color ivory-white on amber ground.

Mad Barrigione. Color coppery carmine-rose.

M. Ada Carmody. The ground color is ivory-white, beautifully tinted and edged pink.

Mad. Gustave Henry Color lively copper-rose, tinged with golden yellow.

Madam Gevelot. Flower very large and of changeable color; light salmon, shaded with rose and yellow. Center petals peach.



CLIMBING MARIE GUILLOT

Madam Grenville Gore-Langton. Superb yellow climbing Tea Rose, with long, finely formed buds and double flowers; color coppery yellow, base of petals fiery red; interior of flower carmine.

Madam Husson. Color chamois-orange, with pure white flush.

Madam Lucien Coulon. Color flesh-rose, flushed with coppery yellow.

Madam Von Siemens. Flesh-rose, very beautiful.

Madam Dorian. Color bright carmine, blending to chamois.

Madam Vermoral. The color is light peach, shaded creamy white.

Mlle. Jean Dupuy. Color golden yellow, passing to reddish orange; petals bordered with rose.

Marquis de Querhent. The color is beautiful China rose, copper-salmon and golden yellow.

Marie Calvat. Color outer edge of petals soft rose, passing to ivory-white; center delicate pale pink.

Maman Loiseau. Color sulphur-yellow, passing to creamy white, with peach-rose center.

Marie Soleau. Color silvery rose, beautiful bud and foliage.

Meriam de Rothschild. Color rose, edged white.

Mlle. Anna Charton. Color creamy white, shaded carmine.

Primrose. The color is soft primrose-yellow, with petals of shell-pink.

Princess Alice de Monaca. Creamy white on the outside of petals, with faint rosy edges.

Souv. de Leonie Viennat. Color jonquil-yellow, with amber in base.

Souv. d'Emile Peyrard. Color pearl-white; outer edge soft rose.

Winter Gem. Color an exquisite shade of lovely creamy pink.

Prices of all Roses on this page, strong, one-year-old plants, 15 cts. each, 50 cts. for 4, \$1 for 9; larger size, 20 cts. each, 50 cts. for 3, postpaid. Two-year-old plants, 35 cts. each, \$3.50 per doz., by express.

NEW BOURBON, BENGAL AND CHINA ROSES

Bardou Job. Large, rich, crimson flowers shaded with black.

Boursalt Rose—Gracilis. A hardy climbing Rose. Blooms in immense clusters; flowers a bright rosy red.

Caroline Marniesse. The blossoms are blush-white, small but full; borne in very pretty clusters.

Maddalena Scalarandis. Color rich dark pink on yellow ground.

J. B. M. Camm. Pure pink flowers, produced in great profusion.

Red Hermosa. The color is bright rosy red.

Striped Malmaison (Bertha Clavel). Creamy white, rose center; petals striped violet and light rose.

NEW AND RARE WICHURIANA ROSES

All are new Wichuriana Hybrids of American origin, hardy in all sections, and are literally Tea Roses with climbing habit and undeniable hardness. All bloom in clusters, and we recommend our patrons to give the entire collection a trial.



WHITE MARECHAL NIEL ROSE

Crimson Roamer. Color richest crimson-red imaginable, with yellow stamens.

Debutante. Beautiful soft pink flowers.

Edwin Lonsdale. Flowers double; pale lemon-white; delicate Tea fragrance.

Evergreen Gem. Double white flowers, produced singly on stems.

***Farquhar.** Magnificent clusters of bright pink, double flowers; bright, glossy green foliage.

Gardenia. Very fragrant, creamy yellow.

Improved Universal Favorite. A brilliant pink.

Jersey Beauty. Pale yellow, with bright stamens.

***John Burton.** Flowers of medium size, very double; of a delicate peach color.

Lynch's Hybrid. Color bright pink.

Manda's Triumph. Double, pure white.

Pink Pearl. Bud beautiful, rich crimson; open flower pearl-pink, with yellow stigmas.

Pink Roamer. Pink, with orange center.

***Prof. C. Sargent.** Deep golden yellow in bud.

Red Memorial. Color brilliant carmine-red.

***Robert Craig.** Yellow, shaded with apricot.

South Orange Perfection. Perfect, double white.

Sweetheart. The color is bright pink, but shaded blush-white when fully expanded.

Universal Favorite. Beautiful rose.

White Star. Beautiful single white flowers.

Wichuriana. Single, pure white, fragrant flowers.

Wm. C. Egan. A beautiful shade of rose.

Wm. F. Dreer. Flowers creamy white, bordered with bright rosy pink; open flowers pure white.

Wm. K. Harris. Flowers pale flesh-color.

NEW HYBRID POLYANTHA ROSES

Etoile de Mai. Buds creamy white; lemon center in the open flower.

Eugenie Lamesch. Buds pure bright ochre-yellow, passing into light yellow.

La Prosperine. Peach-red, center chrome-orange.

Ma Fillette. Color peach-red, on yellow ground; center brilliant carmine. Blooms in clusters.

Petit Constant. Color capuchin-red and carmine, with orange and aureole reflection.

Polyantha grandiflora. Produces large panicles of white bramble-like semi-double flowers.

Shower of Pearls. Exquisite snow-white.

Snowball. Produces its snow-white, camellia-like blossoms in clusters of twenty-five to fifty.

NEW CLIMBING TEA AND NOISETTE ROSES

Allister Stella Gray. Light yellow.

Carmine Pillar. A delightful shade of rosy carmine.

***Climbing Bridesmaid.** Clear, dark pink flowers.

Climbing Malmaison. Color rich, creamy flesh, shaded clear, peachy rose, with rose center.

***Climbing Marie Guillot.** Pure snow-white, tinged with pale yellow. (See illustration, page 68.)

Climbing Cecile Brunner. Color rosy pink, rich creamy white ground. Hardy with protection.

Elie Beauvillain. Lovely salmon-color.

Fanny Stolwerck. Yellow, and salmon-rose.

Jene Andre. Good-sized orange-yellow flowers

Madam Wagram. Fresh satiny rose, passing to red.

Pillar of Gold. Rosy pink, base of petals yellow.

Queen Alexandra. Flowers are produced in large clusters; deep pink, creamy white center.

***Striped Reine Marie Henriette.** Striped and flamed in bright carmine and pale rose.

White Marechal Niel. Identical with its parent, Yellow Marechal Niel, but pure white.

Zepherin Drouot. Flowers very large and double, of fine, bright rose color. Blooms freely.

Price of all Roses on this page, strong, one-year-old plants, 15 cts. each, 50 cts. for 4, \$1 for 9; larger size, 20 cts. each, 50 cts. for 3, postpaid. Two-year-old plants, 40 cts. each, \$1 for 3, \$4 per doz. Varieties marked with a star (*) in three-year-old plants, 65 cts. each, \$7 per doz., by express.

Polyantha, or Fairy Roses

The members of this distinct and charming class of everblooming Roses are distinguished by their dwarf, bushy habit of growth, medium size, very double flowers and delightful fragrance. They are borne in large clusters and masses, almost covering the whole plant with a sheet of bloom. The Polyanthas are vigorous growers, constant and profuse bloomers, giving a very pretty effect for general planting as well as for edges and borders of beds of larger-growing kinds. Their beauty and exquisite fragrance will survive the winter in favorable situations with usual protection. Our two-year-old plants are particularly good.

Price, except where noted, 10 cts. each, 50 cts. for 6, \$1 per doz.; two-year-old plants, 35 cts. each, \$3.50 per doz.

ETOILE D'OR. Double flowers, borne in large clusters; pale chrome-yellow, with rich, citron-red center; blooms quickly and profusely.

FLORA. Flowers quite large, very full and round, delightfully perfumed and borne in immense clusters. Fine ivory-white, delicately tinged with soft rosy blush.

FLORABUNDA. Pale rose, medium size, very double and fragrant; borne in immense clusters.

GEORGE PERNET. Flowers medium size, very full, with fine imbricated petals; lovely buff-rose, delicately shaded lemon and fawn.

GLOIRE DE POLYANTHA. Flowers large, perfectly double and deliciously sweet; fine citron-rose, elegantly flushed pale crimson.

JEANNE DRIVON. Pure white, faintly tinged with crimson.

LITTLE PET. Creamy white, sometimes delicately tinged with salmon-rose.

MLLE. CECILE BRUNER. Rosy pink on rich creamy white ground; a great bloomer; very satisfactory for bedding.

MARIE PAVIE. Medium size, very full and double; borne in large clusters and masses; excellent for cutting; rich, creamy white; finely flushed with carmine-rose; delightfully perfumed.

MIGNONETTE. Clear pink, passing to white, tinged with pale rose; an immense bloomer.

MINIATURE. Smallest of all Roses. Flowers in wreaths and clusters cover the whole plant; cream-rose, flushed red.

PERLE D'OR. Coppery gold, changing to fawn and salmon; flat-rayed form, very double and elegantly perfumed.

Soleil d'Or (Golden Sun)

This Rose is the first of a new race, unique in habit of growth and color. The plants are strong and robust, with straight branches and heavy deep green foliage. The flowers are large and globular, very full, the center petals well incurved, giving a double effect. The color of a fully expanded flower is very unusual and unequalled by that of any other Rose—a blending of reddish gold, orange-yellow, nasturtium-red and pink. It has proved hardy in every section of the country. Does not succeed well when propagated on its own roots. We offer it in strong, two-year-old, low-budded, dormant plants until April 1st, at 60 cts. each; after that date, two-year-old pot plants, by express only, at 65 cts. each.

The Best Moss Roses

Entirely hardy everywhere. Once planted are practically permanent. Flowers and buds have an abundance of lovely deep green moss.

Price, 20c. each, 50c. for 3, \$1 for 7; two-year-old plants, 40c. each, \$4 per doz.

BLANCHE MOREAU. Flowers are produced in clusters, large, full and sweet; pure white.

HENRI MARTIN. Color deep rosy carmine, shaded to bright crimson.

MOUSSELINE. Large and very full. Double and fragrant; pure white.

PRINCESS ADELAIDE. Bright rosy pink beautifully mossed. Large, full double.

GLORY OF MOSSES. Flowers very bright and delightfully fragrant. Color glossy pink tinged with crimson. Large buds almost hidden with moss.

Any five Moss Roses, one-year-old plants, 75 cts., postpaid; set of 5 two-year-old plants \$1.75, by express.

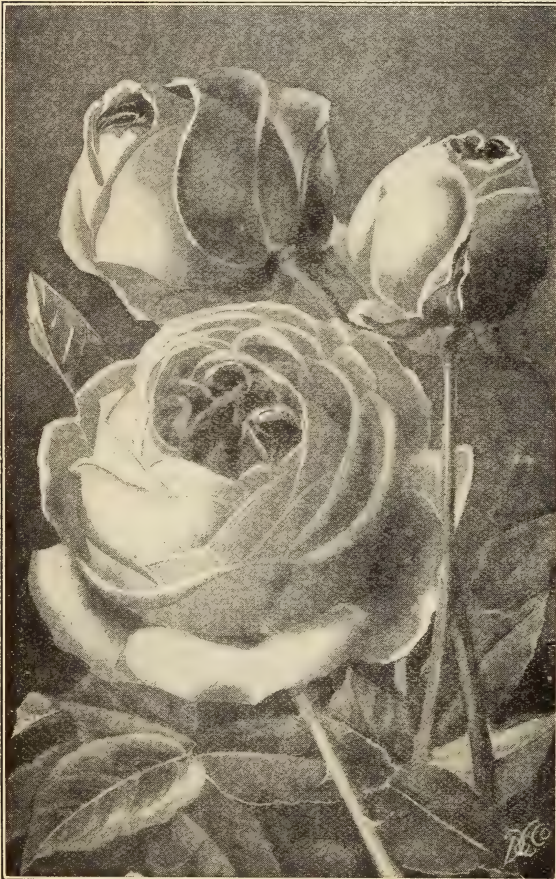

SOLEIL D'OR ROSE



Hardy Hybrid Perpetual Roses

THE DINGEE KIND THAT ARE OF SPECIAL MERIT

There is little question that Hybrid Perpetual Roses, or "June Roses," as they are sometimes called, are the most valuable of all hardy plants. They are of vigorous, upright growth, have large, bold flowers, frequently measuring 5 to 6 inches in diameter, and are deliciously fragrant. These Roses will succeed in any locality and are so hardy that they will live through the severest winters with but a light protection of leaves or coarse manure. Some of the kinds do not bloom until the second year, but, when fully established, they all bloom freely at the usual time, early in the season, and some varieties, like Mad. Masson and Mad. Charles Wood, continue to bloom from time to time during the summer and autumn. The Hybrid Perpetuals will stand hardship and neglect, but give much better results with good cultivation and rich soil. Always plant in open ground, as these Roses are not suitable for house culture. Our collection of Hybrid Perpetuals is by far the best in the country. The plants we send out are strong and hearty. None of them are grown in pots less than 2½ inches in diameter—many in 3-inch pots.

Prices of all Roses on this page, except where noted, 15 cts. each, 50 cts. for any 4, \$1 for 9; larger plants, 20 cts. each, 50 cts. for 3, postpaid. Two-year-old plants, all on own roots, except where noted, 40 cts. each, \$4 per doz., by express, at purchaser's expense. Varieties marked with a star (*) in extra-heavy, three- and four-year-old plants, on own roots, 65 cts. each, \$7 per doz. Stock limited.

Baroness Rothschild

A magnificent Hardy Hybrid Perpetual Rose. Rose-lovers in all countries agree that it is the acme of perfection in flower and growth. Flowers bright rosy pink, of immense size and globular form, somewhat cupped and well filled to the center. The boldness of the flowers, with their broad, thick petals, suggests solidity and massiveness; they are borne erect on stout, thick canes. Is especially free from mildew and insect attacks. Perfectly hardy and blooms twice and frequently three times in a season. We recommend it as one of the grandest and most satisfactory Roses in cultivation. This variety is usually sent out in budded stock, but we supply plants on own roots, imported from France. Strong, 3-inch pot plants, ready for immediate blooming, 30c. ea., 50c. for 2, \$1 for 4; two-year-old plants, 65c. ea., \$7 per doz.

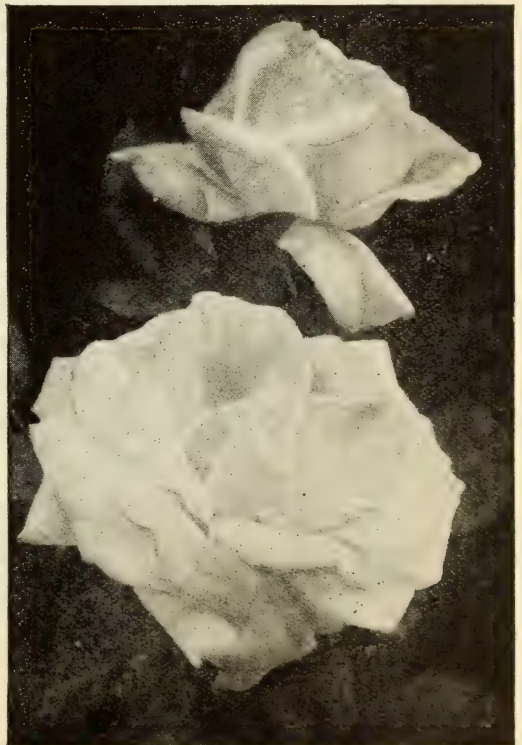

COUNTESS OF ROSEBERRY

*Countess of Roseberry

Immense flowers; satiny pink in the center and deepens on the outer petals to a bright rose. The feathery shading gives it the appearance of two distinct colors. One of the best Roses in this book. (See illustration.)

***Clio** ONE OF THE FINEST
ROSES OF ITS CLASS

A really grand Rose. On the order of Baroness Rothschild. Recommended by expert growers as the finest Rose of this type. Strong, vigorous grower, handsome foliage. Flowers flesh-color, shaded in the center with rosy pink; large, of fine, globular form, freely produced. 25 cts. each; larger size, 30 cts. each; two-year-old plants, 50 cts. each.

Anna Alexieff

Very double and full; exceedingly sweet; clear, bright pink color.

Abel Carriere

One of the best; extra large, very double, full and sweet; dark crimson, passing to velvety maroon.

***Alfred Colomb**

Extra-large, round flowers; very double and full; clear, cherry-red, passing to bright, rich crimson; very fragrant.

***Archduchess Elizabeth of Austria**

Vigorous grower; large, bold flowers of rosy carmine are produced in the greatest profusion.

***Anna de Diesbach (Glory of Paris)**

Most lovely brilliant carmine; long, pointed buds, and large, finely formed, compact flowers; very full and double and delightfully sweet. A vigorous grower and fine bloomer.

***Baronne de Bonnstettin**

Large flowers, very double and full; rich dark red, passing to deep velvety maroon; highly scented.

***Boule de Neige**

A very hardy, pure white variety; medium size; very full, double flowers of delightful fragrance.

***Black Prince**

Much sought after because of its dark crimson flowers, which are shaded so deeply as to be almost black; cupped large, full, fine-shaped.

***Coquette des Alpes**

Large, full, finely formed flowers; pure white, sometimes faintly tinged with pale blush; profuse bloomer; very hardy and beautiful.

***Captain Hayward**

Bright scarlet, very vivid in summer and glowing in autumn. Large, full and bold, the outer petals finely reflexed, while the center petals stand up well, making a flower of striking beauty. Perfectly hardy. 20 cts. each, 50 cts. for 3; larger size, 25 cts. each; two-year-old plants, 45 cts. each.

Climbing Jules Margottin

Flowers the same as the parent plant, except a little smaller, and for this reason it is finer in the bud state. Splendid for pillars or trellis. One of the best of this class.

***Captain Christy**

Extra-large, double flowers; lovely peach, deepening at center to rosy crimson. Almost everblooming; unusually good.

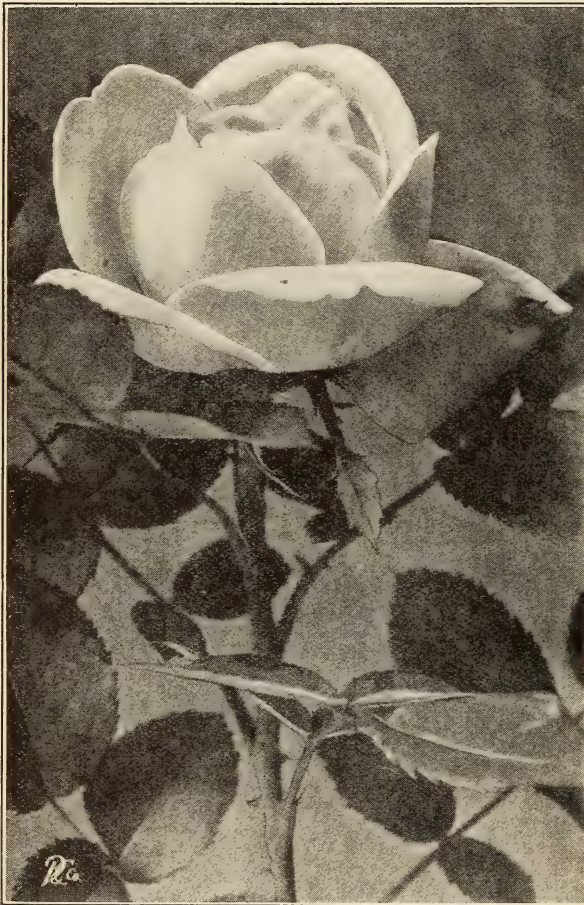

CLIO ROSE

Prices of all Roses on this page, except where noted, 15 cts. each, 50 cts. for any 4, \$1 for 9; larger plants 20 cts. each, 50 cts. for 3, postpaid. Two-year-old plants, all on own roots except where noted, 40 cts. each, \$4 per doz. Varieties marked with a star (*) in extra-heavy, three- and four-year-old plants, on own roots, 65 cts. each, \$7 per doz., by express. Stock limited.

Add 10% to the total amount of your order and we will deliver the goods free to any express office in the United States or Canada. This is the most liberal proposition we have ever made. See pages 19 and 20.

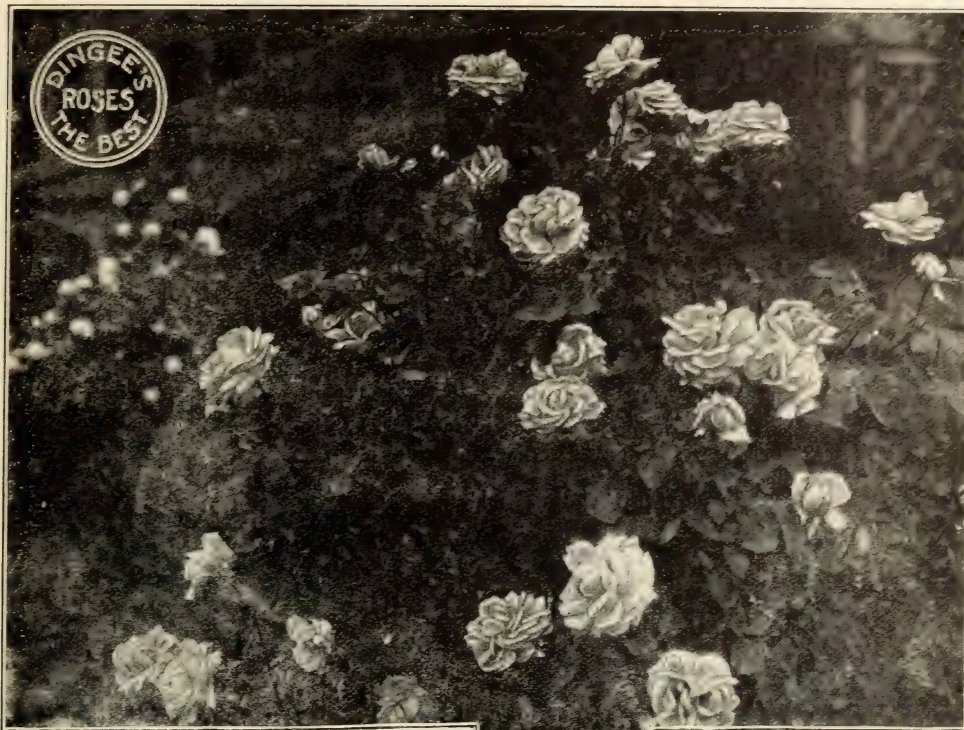

GIANT OF BATTLES

*Giant of Battles

A grand old favorite One of the best, if not the best hardy, vivid crimson Rose; large, very double and sweet; recommended for general planting.

*Caroline de Sansal

Clear, brilliant rose, merging into rosy lilac, edged with bronze.

*Coquette des Blanches

Pure snowy white, sometimes faintly tinged with pale rose; blooms in large clusters; medium size, full and slightly fragrant.

*Fisher Holmes

Very beautiful, resembling General Jacqueminot, but fuller and more constant bloomer; dark, rich scarlet, passing to deep velvety crimson; extra large, full flowers; very sweet.

General Washington

Bright, shining crimson flowers, large and perfectly double; blooms the first season and almost constantly.

*Gloire de Margottin

Flowers large, somewhat globular, full and deliciously scented; clear, dazzling red; one of the most brilliant Roses ever seen.

Price of all Roses on this page, except where noted, 15 cts. each, 50 cts. for any 4, \$1 for 9; larger plants 20 cts. each, 50 cts. for 3, postpaid. Two-year-old plants all on own roots except where noted, 40 cts. each, \$4 per doz. Varieties marked with a star (*) in extra-heavy, three- and four-year-old plants, on own roots, 65 cts. each, \$7 per doz., by express, at purchaser's expense. Stock limited.

*Glory of the Exposition of Brussels

Large, full flowers; of fine fragrance; deep, velvety, purplish amaranth, almost black; base of petals fiery red.

Haileysbury

Blooms with the greatest freedom, almost as freely as a Hybrid Tea. Flowers of elegant, round shape, bright crimson; a good, strong grower. 25 cts. each, 60 cts. for 3; two-year-old plants, 40 cts. each.

Duke of Connaught

Velvety crimson, flushed with red. Flowers large, full and well formed. A vigorous grower.

Duke of Edinburgh

Brilliant scarlet-crimson, shaded with maroon. large and full. Foliage very attractive.

Earl of Dufferin

Velvety crimson, beautifully shaded with rich maroon. Large, full and fragrant

Add 10% to the total amount of your order and we will deliver the goods free to any express office in the United States or Canada. This is the most liberal proposition we have ever made. See pages 19 and 20.

*Francois Levet

One of the best and most satisfactory of all Hybrid Roses; we recommend it highly for general planting. An unusually vigorous grower, and free-blooming. Large, finely made flowers almost the size of Paul Neyron; cherry-pink, delicately shaded carmine and blush. Fragrant. Extra-good. Hardy everywhere.

*Empress of India

Dark brownish crimson. Double and finely shaped flowers. A strong, vigorous grower.

Jubilee

Large flowers, 5 to 6 inches across, very full and double; buds long and graceful. Glowing velvety crimson. 20 cts. each, 50 cts. for 3; two-year-old plants, 45 cts. each.

John Hopper

Flowers large, very regular and full; brilliant rose, changing to bright glowing pink, shaded with rich crimson; remarkably profuse bloomer.

*Jean Liabaud

Color nearly black. Flowers large, full and fragrant, most intense dark rich velvety crimson imaginable, almost black; rare and handsome.

*Dinsmore

Popular for garden planting on account of its hardiness and vigor of growth; constant and profuse bloom, which begins soon after planting and continues all through the season. Flowers are large and perfectly double; color rich crimson-scarlet.

*Prince Camille de Rohan

Celebrated the world over for its large, handsome, fragrant flowers, and the freedom with which they are produced. The color is a deep, rich velvety crimson, passing to intense maroon, shaded black; at a short distance they appear really black. One of the most handsome Roses which is worthy of a place in every garden.

*John Keynes

Beautiful, double, globular flowers, shining red, shaded with deep maroon. Large and fragrant. A most popular variety with luxuriant foliage and of vigorous habit of growth.

*Louis van Houtte

Brilliant vinous crimson; large, full and fragrant; an excellent sort and one that we recommend most highly. One of the most beautiful Roses we have ever seen.

*General Jacqueminot

Bright, shining crimson, rich and velvety; exceedingly brilliant and handsome; makes magnificent buds and flowers, and is highly esteemed as one of the best and most desirable Roses for open ground and also for forcing.

[Mrs. R. G. Sharman-Crawford

Deep rosy pink; outer petals pale flush; base of petals white, large and of perfect form. Received Gold Medal of the National Rose Society. 20 cts. each, 50 cts. for 3; two-year-old plants, 45 cts. each.

Add 10% to the total amount of your order and we will deliver goods free to any express office in the United States or Canada. This is the most liberal proposition we have ever made. See pages 19 and 20.

Roses ordered came to hand duly and in excellent condition. Thank you for the extra plants. They are all fine large plants and I wish to thank you for your selection, as well as promptness.—WM. M. GIVEN, Woodlawn, Alabama, May 17, 1909.

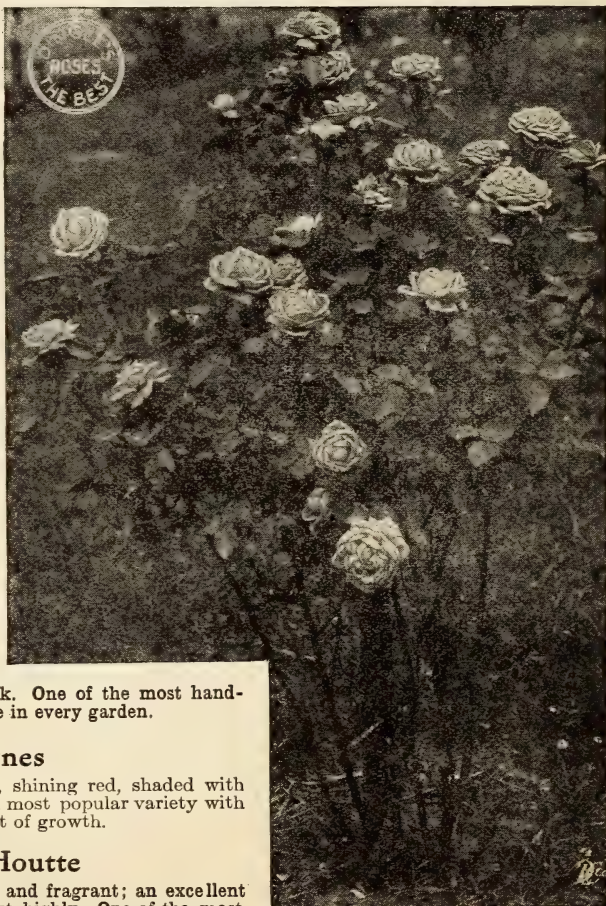

FRANCOIS LEVET

Prices of all Roses on this page, except where noted, 15 cts. each 50 cts. for any 4, \$1 for 9; larger plants, 20 cts. each, 50 cts. for 3, postpaid. Two-year-old plants, all on own roots, except where noted, 40 cts. each, \$4 per doz., by express, at purchaser's expense. Varieties marked with a star (*) in extra-heavy, three- and four-year-old plants, on own roots, 65 cts. each, \$7 per doz. Stock limited.

*Cheshunt Hybrid

One of the very best Roses of its color—red shaded with violet. It is very free-flowering; blooms large and full. Very distinct; try it.

*Eugene Furst

Strong, vigorous grower, with thick, healthy foliage. Flowers beautifully velvety crimson, shading to maroon. Highly scented.

Jules Margottin

Free-flowering, hardy, with light green foliage, somewhat crimped. Large, full, somewhat flat flowers; fine, carmine color.

La Reine

Clear, bright rose; large, fine, full form; fragrant and hardy.

Her Majesty

Of immense size; remarkably beautiful form; double, clear rose-pink, passing to clear flesh. One of the most famous Roses in the world; exceedingly hard to secure true to name. We offer only two-year-old low-budded plants, \$1 each.

Hugh Watson

Crimson, shading to carmine. Blooms large and of finest finish; growth vigorous, branching and free; fragrant. 25 cts. each \$1 for 5; two-year-old plants, 50 cts. each.

Lord Raglan

Burgundy-crimson of a beautiful shade. Splendid flowers, distinct and beautiful.

Marie Baumann

Very productive; flowers of exquisite form and fragrance. Crimson-vermilion, suffused with carmine. Large and full.

*Marshall P. Wilder

Flowers large, semi-globular, full and of good substance; bright scarlet crimson, richly shaded with maroon.

Ruhm der Gartenwelt

New; flower large and fine, on long, stiff stems; pure deep red. Free-flowering. 25 cts. each, \$1 for 5; two-year-old plants, 50 cts. each.

Prices of all Roses on this page, except where noted, 15 cts. each 50 cts. for any 4, \$1 for 9; larger plants 20 cts. each, 50 cts. for 3, postpaid. Two-year-old plants, all on own roots, except where noted, 40 cts. each, \$4 per doz., by express, at purchaser's expense. Varieties marked with a star (*) on extra-heavy, three- and four-year-old plants, on own roots, 65 cts. each, \$7 per doz. Stock limited.



CHESHUNT HYBRID

Merveille de Lyon

Flowers extra large, fine cupped form, full and regular and deliciously perfumed; ivory-white, elegantly flushed with carmine. Strong three-inch pot plants, 35 cts. each, two-year-old plants; 50 cts. each.

*Vick's Caprice

Flowers large and slightly cup-shaped, but full and deep; petals thick and lasting, having the ground color clear satiny pink, distinctly striped and dashed with white and bright carmine. It makes elegantly shaped buds, which show the stripes and markings to great advantage. Blooms freely at short intervals during the whole season.

Add 10% to the total amount of your order and we will deliver goods free to any express office in the United States or Canada. This is the most liberal proposition we have ever made. See pages 19 and 20.

Received your goods yesterday and they are grand. We have been growing Roses more or less all our married life and this is the best we have ever received. Your stock is O. K.; arrived in first-class condition and can't be beat. It was far beyond our expectations. Will recommend your stock every chance we get.—Mrs. M. A. BONNER, Detroit, Michigan, April 28, 1909.



"Born to
Blush Unseen" **GLOIRE
LYONNAISE**

Great Roses are made all the greater by the publicity given them. Frequently, a variety of more than ordinary worth is allowed to waste "its sweetness on the desert air" because the public is unacquainted with its merits. This is especially true of this great variety. In many respects it is the peer of such varieties as White American Beauty, Margaret Dickson and American Beauty, and when it blooms for you, which it will with the utmost freedom, you will understand why we are so enthusiastic about it. It makes a strong upright bush, with beautiful deep green foliage; is practically thornless. While a Hybrid Perpetual, it blooms almost as freely as a Hybrid Tea, bearing in the greatest profusion large, pointed buds and massive flowers, on long, stiff, heavy shoots; the open flower is enormous, full, deep and double. Color rich creamy white, passing, when open, to a pale shade of salmon-yellow, deepest at the center. IT IS ABSOLUTELY HARDY EVERYWHERE, and we ask that you plant it freely. It will be a constant source of delight.

PRICE 15 cts. each, 50 cts. for 4, \$1 for 9; larger size, 20 cts. each, 50 cts. for 3, postpaid. Two-year-old plants, 40 cts. each, \$4 per doz.; extra-large, three- and four-year-old field-grown plants, on own roots, now in 6-inch pots, 65 cts. each, \$7 per doz., by express. Extra-large, dormant, field-grown plants, on own roots, for delivery up to April 1, 50 cts. each, \$5 per doz., by express at purchaser's expense.

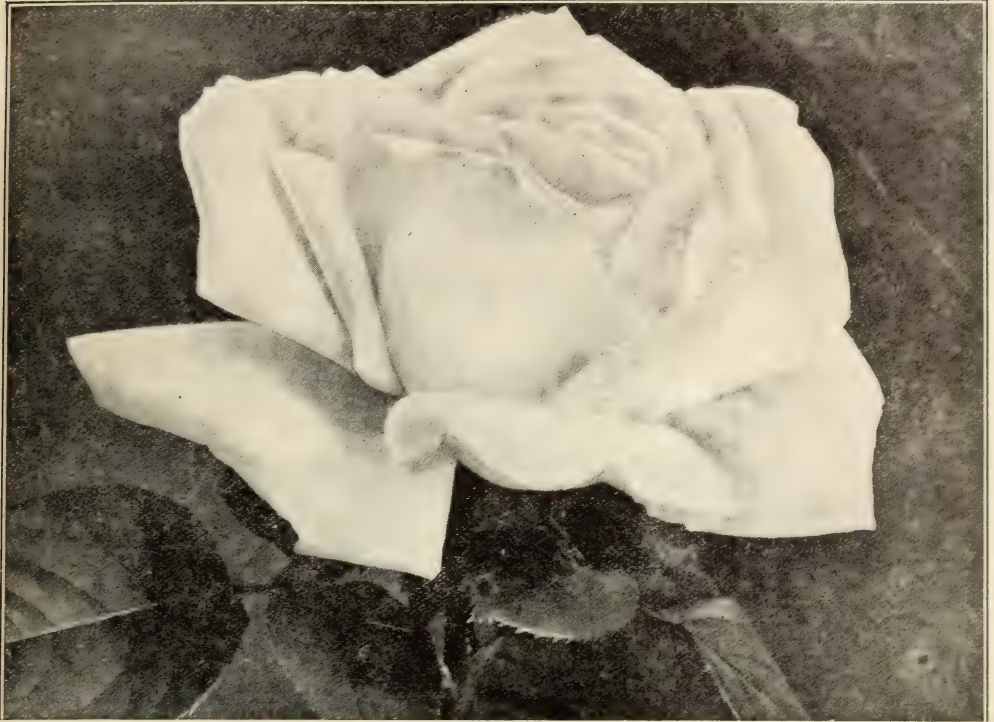

MARGARET DICKSON ROSE

Margaret Dickson

ONE OF THE FINEST HYBRID PERPETUAL ROSES YET INTRODUCED

Wherever exhibited it has received first honors. The flower is of magnificent form, very large in size, almost as large as Paul Neyron, the largest of Roses; color is pure waxy white, without spot or blemish; petals very large well shaped and of great substance. They are prettily curled back or reflexed, giving the flower inimitable grace and charm. The buds are large and globular, particularly exquisite and handsome. It is a strong, vigorous grower, with fine foliage; a free bloomer. Should be included in every order. 25 cts. each, \$1 for 5; larger size, 35 cts. each, \$1 for 3, postpaid. Two-year-old plants, on own roots, 50 cts. each. \$1.25 for 3; large, 3-year-old field plants, budded now in 6-inch pots, 75 cts. each.

*Magna Charta

Extra-large, full flowers, very double; of fine form, and sweet; clear, rosy red, beautifully flushed with violet crimson; sure and profuse bloomer.

Robert Duncan

Distinct and of vigorous growth; flowers abundantly. Flowers large, perfectly formed and of good substance; petals large and shell-shaped; bright rosy crimson. 20 cts. each; two-year-old plants, 40 cts. each.

*Perle des Blanches

Barring Margaret Dickson, one of the very finest pure white Hybrid Perpetuals. Very free bloomer and strong grower.

Price of all Roses on this page, except where noted, 15 cts. each, 50 cts. for any 4, \$1 for 9; larger plants 20 cts. each, 50 cts. for 3, postpaid. Two-year-old plants, all on own roots, except where noted, 40 cts. each, \$4 per doz., by express, at purchaser's expense. Varieties marked with a star (*) in extra-heavy, three- and four-year-old plants, on own roots, 65 cts. each, \$7 per doz. Stock limited.

*Perfection des Blanches

A splendid white sort, ranking with Coquette des Alps. Free-blooming and a strong grower.

*Mad. Alfred Carriere

Extra-large, full flowers; very double and sweet; rich, creamy white, faintly tinged with pale yellow.

Mad. Masson

It is entirely hardy, blooms nearly all the time, bearing numbers of large, full, double flowers of unusual beauty and wonderful fragrance; clear, bright rose; distinct and charming. A great Rose.

Add 10% to the total amount of your order and we will deliver goods free to any express office in the United States or Canada. This is the most liberal proposition we have ever made. See pages 19 and 20.

***Mad. Charles Wood**

Begins to bloom almost as soon as planted, and continues all through the season; flowers extra-large, double, full and quite fragrant; bright, fiery scarlet, passing to fine, rosy crimson, shaded with maroon; showy and handsome.

***Mrs. John Laing**

Immense flowers, full and double, borne in great profusion on long, stiff stems, and exceedingly sweet. Clear, bright, shining pink, exquisitely shaded. Buds long and pointed.

Mabel Morrison

Rare and beautiful; extra-large size; full, regular form; broad, shell-like petals; pure snowy white, sometimes faintly tinged with pink. 35 cts. each; two-year-old plants, by express, 60 cts. each.

***Mad. Plantier**

For outdoor planting, the best white Hybrid Perpetual. Especially good for cemetery planting. Flowers are pure white, very large and double; a continuous bloomer. Good, white hardy Roses are scarce,—this is one of the very best.

Mad. Gabrielle Luizet

Extra-large, elegantly formed, flowers very double and full; fragrant. The color is an exquisite shade of clear coral-rose, suffused with lavender and pearl; good bloomer. hardy. 35 cts. each; two-year-old plants, by express, 60 cts. each.

Mme. Alfred de Rougemont

White, tinged with pink. One of the old standards, and none better of its color. Has good flowers, is a strong grower and free bloomer.

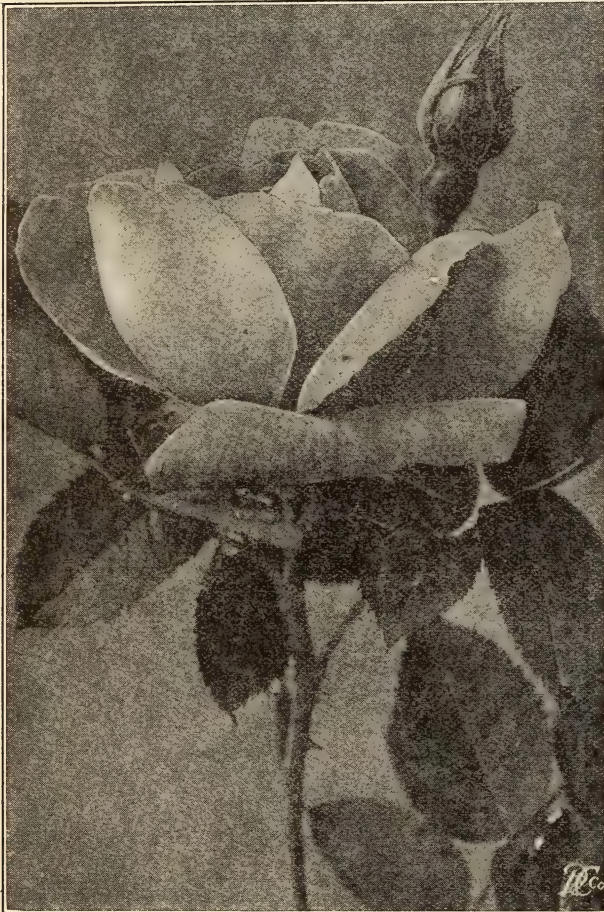

MAD. CHAS. WOOD ROSE

***Marchioness of Lorne**

Free-flowering, with cup-shaped flowers of an exceedingly rich rosy color, slightly shaded in the center with vivid carmine. Large, very sweet and full. 20 cts. each; two-year-old plants, 45 cts. each.

Roger Lambelin

Very dark crimson, with narrow band of white, forming a sharp contrast. The petals are fringed irregularly, like a double petunia or a carnation. Odd and unique. 20 cts. each, 50 cts. for 3; two-year-old plants, 45 cts. each.

Pride of Waltham

Delicate flesh, richly shaded with bright rose, clear and distinct; very large and full, with petals of great substance.

***Oakmont**

Peach-pink; flowers large and sweet; good bloomer and always gives satisfaction.

President Lincoln

Dark crimson, shaded red. Very good variety for outdoor culture. Sturdy bushes with handsome foliage, bear numerous, finely shaped flowers.

Add 10% to the total amount of your order and we will deliver the goods free to any express office in the United States or Canada. This is the most liberal proposition we have ever made. See pages 19 and 20.

I find your Roses the most reliable and satisfactory of any I can buy. Mr. Charles Dingee has reared a monument which is more enjoyable than cold marble, and we hope he may live many years yet.
—MRS. H. F. PLACE, Mt. Upton, New York, April 21, 1909.

Prices of all Roses on this page, except where noted, 15 cts. each, 50 cts. for any 4, \$1 for 9; larger plants, 20 cts. each, 50 cts. for 3, postpaid. Two-year-old plants, all on own roots, except where noted, 40 cts. each, \$4 per doz., by express, at purchaser's expense. Varieties marked with a star (*) in extra-heavy, three- and four-year-old plants, on own roots, 65 cts. each, \$7 per doz. Stock limited.

*Ulrich Bruner

A great Rose, known to all planters as one of the best in this class. Immense, large, bold flowers, full and globular; rich, glowing crimson, elegantly flamed with scarlet. Hardy and unusually free bloomer. Highly fragrant.

*Paul Neyron

The flowers are immense; probably the largest and finest Rose; bright, shining pink; clear and beautiful; very double and full; finely scented; blooms the first season and all summer; no collection is complete without this magnificent variety.

Victor Verdier

Brilliant rosy carmine, beautifully edged with purple; extra large, full flowers.

Dr. Wm. Gordon

Extra large; deep petaled and high centered; brilliant satin-pink; very free in bloom. 25 cts. each, \$1 for 5; two-year-old plants, 50 cts. each.

Special Collection. FIVE NEAREST BLACK ROSES. We will send the five nearest black varieties, Hardy Hybrid Perpetual Roses, postpaid, for 65 cts. This is a very popular collection of Roses.

Add 10% to the total amount of your order and we will deliver goods free to any express office in the United States or Canada.

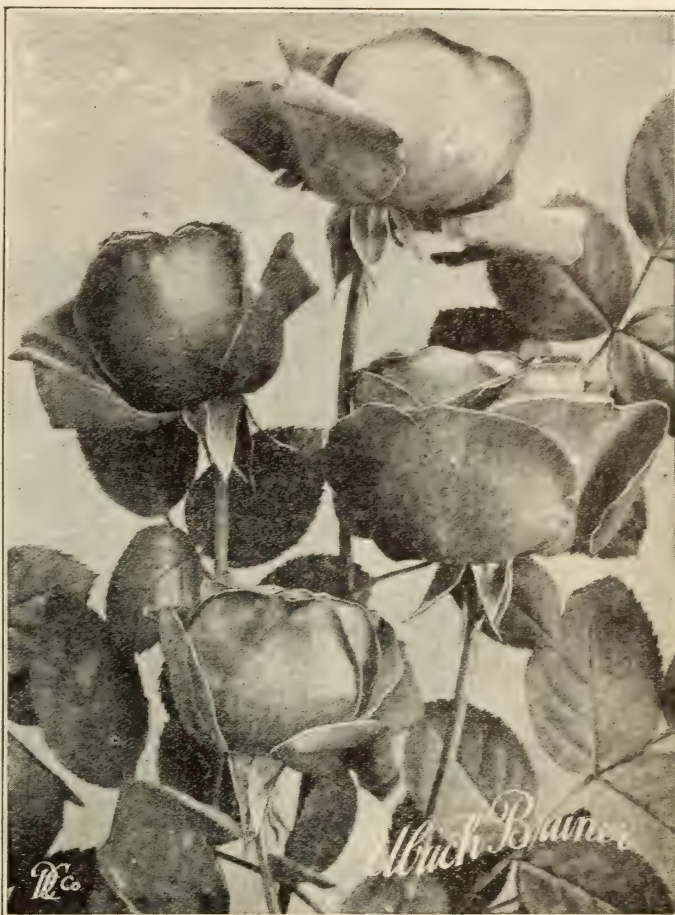

York and Lancaster A RARE OLD ROSE

For nearly twenty years we have had this Rose in our collection, endeavoring to build up a stock, but, inasmuch as it is a shy rooter, we have been unable to offer it, and now have it only in limited quantities. This is perhaps the rarest and most extraordinary Rose in cultivation. It belongs to the Centifolia, a type celebrated for the exquisite fragrance of its flowers. It dates back to the time of the War of the Roses, between the Royal Houses of York and Lancaster. Color remarkably red and white, sometimes blotched and sometimes striped; full and double. Perfectly hardy. First size, two-year-old plants, 75 cts. each; larger plants, limited supply, \$1 each.

Special Collection. SEVEN PURE WHITE ROSES. We will send seven purest white varieties of Hardy Hybrid Perpetual Roses, postpaid, for 80 cts. This collection is specially adapted for cemetery planting; the varieties are entirely hardy.

Price of all Roses on this page, except where noted, 15 cts. each, 50 cts. for any 4, \$1 for 9; larger plants, 20 cts. each, 50 cts. for 3, postpaid; two-year-old plants, all on own roots, except where noted, 40 cts. each, \$4 per doz., by express, at purchaser's expense. Varieties marked with a star (*) in extra-heavy, three- and four-year-old plants, on own roots, 65 cts. each, \$7 per doz. Stock limited.

The Best of the Hybrid Perpetual Roses

as well as the choicest sorts of different other classes are offered for the first time this year in extra-heavy three- and four-year-old plants under **DINGEE IRON-CLAD ROSES** on pages 69, 70, 71 and 72. Persistent inquiries for extra-large plants, that will give speedy results, have caused us to grow a selected lot of finest specimen plants which are bound to give absolute satisfaction in all parts of the country and under all conditions. See color plate on third cover page.



AZALEA AMCENA

Azaleas

MOLLIS. Among the most gorgeous of all hardy shrubs, bearing large flowers of fine shape, the beautiful colors of which are orange, yellow, fawn, buff and pinkish red. Entirely hardy and splendid for bedding, borders or single specimens. The plants we offer are well set with flower buds, and each plant will bear thirty or more flowers this season. \$1 each, by express.

AMCENA. This lovely evergreen shrub is thoroughly hardy, is a dwarf, bushy grower, with brilliant and shining foliage, producing immense numbers of the most beautiful clusters of rosy red double flowers. A superb and hardy shrub. \$1 each, by express.

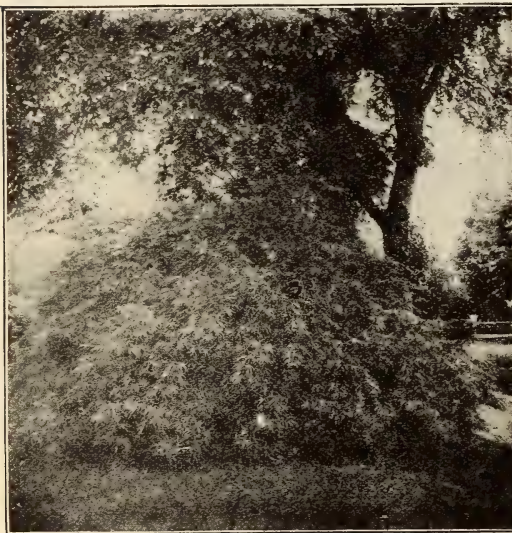

JAPANESE MAPLES

Japanese Maples

These beautiful dwarf-growing trees are coming into favor more and more. Heretofore they have been so rare and high priced that they were found only in private collections. The foliage is wonderfully beautiful at all seasons, and in color is deep red, rich crimson-scarlet, golden yellow and various other shades. They make beautiful bushy little trees, and our imported collection includes the finest varieties. We offer handsome trees, 3 to 4 branches, 12 to 15 inches high, \$1 each, by express.



PENZANCE SWEET BRIAR ROSES

Penzance Sweetbriers

Sweetbrier, or Eglantine, is one of the most beautiful classes of Roses, and these new Hybrids deserve the widest popularity because of the exquisite fragrance of their foliage and branches, and the lovely tints found in their flowers. Our collection is exceedingly choice and rare, and the stock limited. We would therefore suggest ordering early to prevent disappointment.

AMY ROBSART. Deep rose.

ANNE OF GEIERSTEIN. Dark crimson.

BRENDA. Maiden's blush or pink.

FLORE M'IVOR. Pure white, shaded with rose.

LADY PENZANCE. Soft tint of copper.

LORD PENZANCE. A soft shade of fawn.

LUCY ASHTON. White blooms with pink edges

MEG MERRILLES. Gorgeous crimson.

Strong, imported, low-budded two- and three-year-old plants, 65 cts. each, by express.

Monthly Cabbage Rose

Also known as the old Blush Rose, now very scarce and found only in old-fashioned gardens. The color is pink pale. A free and continuous bloomer, very hardy and oldest of its class. We offer true stock. Low-budded, strong two- and three-year-old plants, at 75c. each.

Japanese Fern Ball

Ever since introduced from the Orient, Japanese Fern Balls have been growing in popularity. Each ball is composed of dormant Japanese Fern roots and moss, so put together that they send out beautiful leaves from every point, until the balls become a mass of dainty fronds. The foliage is delicate and lace-like, as well as of splendid substance. Any one can grow Japanese Fern Balls—simply place the ball in water for 15 minutes, then suspend in any desired position; repeat every two days until growth starts, after that sprinkle occasionally as required. Large, dormant balls, 5 inches and over in diameter, 40 cts. each, 75 cts. for 2, postpaid. Larger balls, 7 to 9 inches in diameter, 60 cts. each, \$1 for 2, postpaid; by express, at purchaser's expense, 35c. and 50c. each, respectively.

Dingee Ferns

AMERPOHLII (Philadelphia Lace Fern). Of exquisite and wonderful beauty. Fronds lace-like dense and delicate. One of the most beautiful Ferns in existence. Strong, young plants, 20 cts. each, \$1 for 6; larger size, 30 cts. each; fine, 4-inch pot-plants, 40 cts. each; large, specimen 5-inch plants, 60 cts. each, postpaid.

SCOTHII (Dwarf Boston Fern). Smaller but more compact than the celebrated Boston Fern. Strong, young plants, 20 cts. each, \$1 for 6; larger size, 30 cts. each; handsome, 5-inch pot plants, 40 cts. each, postpaid.

ELEGANTISSIMA (Tarrytown Fern). Feathery, plume-like fronds, very beautiful, producing an exquisitely graceful effect. Strong, young plants, 20 cts. each, \$1 for 6; larger size, 30 cts. each strong, handsome plants, from 5-inch pots, 50 cts. each, postpaid.

WHITMANII. Of the same feathery fronded type as the above varieties, but more dwarf and smaller. Strong, young plants, 20 cts. each, 50 cts. for 5; larger size, 30 cts. each; strong, handsome plants, large, 40 cts. each, postpaid.

THE BOSTON FERN. A great favorite; forms immense bushes of graceful, drooping fronds, which grow from 2 to 5 feet long. Excellent for pot culture or hanging baskets. Strong plants, 15 cts. each, 50 cts. for 4;



JAPANESE FERN BALL

larger plants, 25 cts. each; strong, handsome 5-inch pot plants, 50 cts. each, postpaid.

JACKSONII FERN. An extremely strong-growing variety, one plant producing more fronds than three or four of an ordinary variety. Strong plants, 15 cts. each, 50 cts. for 3; larger size, 25 cts. each; handsome plants, from 5-inch pots, 40 cts. each, postpaid.

PIERSON FERN. The fronds grow broad and heavy, and are of exceedingly graceful appearance. Strong, young plants, 20 cts. each; 50 cts. for 3, larger size, 30 cts. each; strong, 5-inch pot plants, 50 cts. each, postpaid.

SWORD FERN (*Cordata compacta*). Compact, erect-growing plant, with strong, firm fronds. Will stand a lower temperature than other varieties. Strong plants, 15 cts. each, 50 cts. for 4, larger size 25 cts.; strong, handsome, 5-inch pot plants, 40 cts. each, postpaid.

Fern-like Pot Plants

ASPARAGUS SPRENGERI. For planting in pots, vases or hanging baskets. It droops most naturally, sending out numerous feathery, emerald-green fronds, which, in a short time, make a growth of 4 to 8 feet. Strong plants, 15 cts. each, 50 cts. for 4; larger size, 20 cts. each, postpaid.

ASPARAGUS PLUMOSUS. Foliage surpasses a Maiden-hair Fern; in grace and finish resembles the finest lace. 20 cts. each, 50c. for 4; larger size. 25c. each, postpaid.

NEW LACE FERN. A grand decorative Fern of the most distinct type. Low-growing, bushy, exceedingly graceful and thrives in almost any situation. Destined to become popular because it will thrive and retain its beauty for years with ordinary care. Strong plants, 20 cts. each, 50 cts. for 3, postpaid.

MAIDENHAIR FERN (*Adiantum cuneatum*). A very graceful plant, with beautiful foliage. 20 cts. each, 50 cts. for 3, \$1 for 7, postpaid.

Ficus Elastica

RUBBER TREE

We have a splendid stock of this useful and ornamental plant. It will flourish under the most unfavorable conditions, and responds most readily to good treatment. Its thick, glossy foliage is exceedingly attractive and free from insect pests. Strong plants, 12 to 15 inches high, 75 cts. each, \$1.25 for 2, postpaid; by express, at purchaser's expense, 60 cts. each, \$1 for 2. Plants 20 to 24 inches high, \$1 each, postpaid; by express, at purchaser's expense, 80 cts. each.

Pogostemon Patchouli

The true French perfume plant. Offered in America only by us. Very rare and much sought after. Easily grown as a Coleus. Has fine, large deep green foliage, which, when taken from the plant and dried emits the most delicious fragrance. A single leaf placed in an envelope or pocketbook throws out an exquisite fragrance. Strong plants, 25 cts. each, 60 cts. for 3.



FERN, NEPHROLEPIS AMERPOHLII



KENTIA BELMOREANA

Dingee Palms

KENTIAS. Unquestionably the grandest of all Palms. The splendid substance of the foliage remains perfect even when grown under the most adverse conditions. Kentia Belmoreana is the tallest grower, while Kentia Forsteriana has the broadest leaves. Strong plants, 8 to 12 inches high, 25 cts. each, 65 cts. for 3, postpaid; larger plants, 40 cts. each, 75 cts. for 2, postpaid. Large plants, splendid specimens, from 6-inch pots, 75 cts. each, postpaid.

ARECA LUTESCENS. Trunk and stems golden green; leaves gracefully curved, of dark, glossy green color. Strong plants, 6 to 8 inches high, 25 cts. each, 60 cts. for 3, postpaid; large plants, 14 to 18 inches high, 60 cts. each, postpaid.

COCOS WEDDELLIANA. An erect, graceful grower, furnished freely with broad, green leaves. Strong plants, 4-inch pots, 50 cts. each, postpaid.

CYCAS REVOLUTA. One of the most valuable decorative plants, both for lawn and house decoration. Graceful, heavy, glossy, deep green foliage, which resists alike gas, dust and cold. Fine, large plants, from 5-inch pots, 15 to 13 inches high, 5 to 8 leaves, \$1 each, by express only. 8 to 12 inches high, 4 to 6 leaves, 75 cts. each, postpaid.

LATANIA BORBONICA. Of remarkable beauty and easiest culture, developing large, deeply divided, fan-shaped leaves. Strong plants, 20 cts. each, 50 cts. for 3; larger size, 30 cts. each, postpaid. Handsome specimen plants, 15 to 18 inches high, 50 cts. each, by express.

DRACÆNA INDIVISA. Does equally well indoors or in the garden, but is not hardy. Strong plants, 15 cts. each, 50 cts. for 4, \$1 for 9.

PHENIX CANARIENSIS. This is a Date Palm and in the South its fruit matures. Of highly ornamental character. 20 cts. each, 50 cts. for 3; larger plants, 30 cts. each, postpaid.

PHENIX REBELINI. Graceful and beautiful foliage, and most easily grown of all Palms. Nothing can surpass it as a decorative plant. Nice 3½-inch pot plants, 35 cts. each, \$1 for 3, postpaid.

BLUE PALM. The leaves rarely attain a height of more than 2 feet, and are of a bluish green color; easily grown and very hardy. Strong 3-inch pot plants, 20 cts. each, 50 cts. for 3.

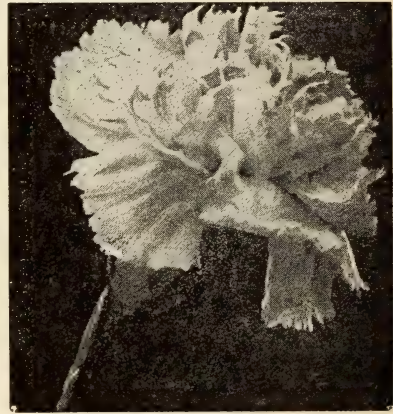

CARNATION, BOSTON MARKET

Dingee Carnation Pinks

For beauty of flower, variety of color, exquisite fragrance, ease of culture and freedom of bloom. Carnations are unexcelled. We offer strong plants and whether planted in the open ground or in pots they quickly make large specimens, blooming profusely during the summer. For winter bloom pinch the plants back from time to time during the summer. Bring indoors in early fall, and grown in pots or boxes, they will bloom abundantly during the winter. Carnation blooms are expensive—don't buy them—grow them yourself. We offer the finest varieties in cultivation.

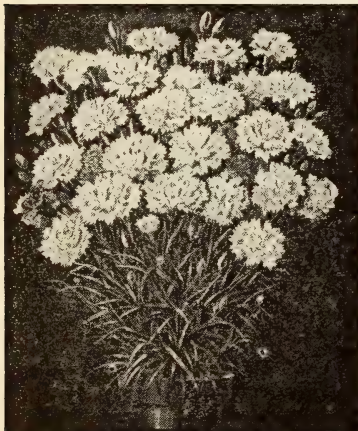

CARNATION, WHITE PERFECTION

Novelty Set of New Carnations

15c. each, 50c. for 5; set of 12, \$1, postpaid. Order as the "Novelty Set"

Aristocrat. Large, deep pink flowers; long stems. Splendid.	Marshall's Red. Deep, gorgeous red. Very distinct.
Lady Bountiful. Pure white. Immense blooms.	White Perfection. Purest white. The best.
May Naylor. Superb crimson. New and beautiful.	Pink Imperial. Clear cerise-pink. Very large.
Mrs. Patten. White, variegated pink. Grand.	Moonlight. Superb white.
Beacon. The foremost scarlet.	Enchantress. The best light pink variety. Beautiful.
Harlowarden. The best standard crimson on the market.	J. H. Manley. Large beautifully fringed; brilliant orange-scarlet.

Standard Set of Carnations

An offer standing for quality, quantity and cheapness

10c. each, 50c. for 7; set of 12, 75c., postpaid. Order as "Standard Set"

Boston Market. Pure white. Early.	Francis Joost. Pale salmon-pink.
Climax. A beautiful salmon-pink.	Governor Roosevelt. Deep scarlet, shaded maroon.
Dorothy. A fine, clear, deep pink.	Lizzie McGowan. Pure white.
Elbon. Brilliant scarlet. Full and double.	Melba. Clear, rosy pink.
Eldorado. Yellow, penciled red.	Mrs. Thos. Lawson. Brilliant pink.
Flora Hill. One of the best whites.	Queen Louise. The best white.

SPECIAL OFFER. For \$1.60, we will send, postpaid, one each of the Carnations offered on this page, 24 in all. This assortment will afford the widest range of color.

SET NO. 200 SPECIAL OFFER. For \$1 we send to any address 15 Choice Carnations, all labeled, our selection. This collection includes the very best kinds.

Dingee Choicest Geraniums

Of the hundreds of sorts now in commerce we have picked out the most distinct and best, both old and new. They represent the choicest that has been produced in this extremely popular class of plants. The most gorgeous, variegated sorts and the richest colored, large-flowering varieties may be found in our collection, which we believe to be unexcelled.

The Best New Double Geraniums

Prices, strong plants, 15 cts. each, 50 cts. for 4; 90 cts. for set of 8

- Jean Viaud.** Soft, pure pink, semi-double, with two white blotches. Large trusses of perfect florets.
Double New Life. Outer flowers large and brilliant red; center shows semi-double, pure white flowers.
E. H. Trego. Dazzling scarlet, with an exquisite, velvety finish on saffron ground.
Hubert Charron. Each petal rosy red, with pure white center. Trusses extra large.
Dr. Despres. Color changeable, bright violet, marked vermilion on the upper petals.
Jean Lahor. Petals rich vermilion red, center lilac-mauve, base of the upper petals shaded with orange.
Thomas Meehan (New Bruant Geranium). Semi-double, bright magenta. Superb.
Alphonse Ricard. Semi-double; brilliant shade of orange-red.

The Choicest Double Geraniums

Price, strong plants, 12 cts. each, 50 cts. for 5. \$1 per doz., postpaid

SPECIAL OFFER. Complete collection of 16 Double Geraniums, named below, for \$1.25. No better collection can be bought elsewhere, price considered.

- Bruant.** Rich vermilion-red. Large trusses.
Beaute Poitevine. Bright salmon-pink.
Countess de Harcourt. Pure snow-white
Double General Grant. Scarlet flowers.
Dr. Blanche. Bright orange-red
F. Perkins. Rich carmine flowers.
Gladys Spaulding. Brilliant scarlet.
Heteranthe. Bright scarlet. Fine.
John Doyle. Rich scarlet. Very effective.
Le Pilote. Glowing crimson-scarlet.
Marvel. Dark red; large and fine.
M. Ott. Magenta, shading to pure violet.
Mme. Buchner. Snow-white; vigorous.
Mrs. Gladstone. Pure white, shaded flesh-pink.
Pink Beauty. Deep pink, shading to brighter pink.
Rosebud. Color scarlet, shaded lilac.
R. Roland Gosselin. Chamais, bordered with rose and marked with white.
S. A. Nutt. Rich, dark crimson. Superb.

Sweet-Scented Geraniums

Price, 15 cts. each, 50 cts. for 4, postpaid

- Apple-scented.** Will fill a room with delicious fragrance.
Rose-scented. Delightful rose scent.
Lemon-scented. Small, scented leaves.

Pelargoniums

Price, 15 cts. each, 50 cts. for 4, postpaid

- Lady Washington.** Beautiful, large flowers; lilac-pink, with center of pure carmine.
New Pansy Pelargonium. Pink and crimson, with dark blotches, sometimes feathered white.

The Best Single Geraniums

Price, Strong Plants, 15 cts. each, 50 cts. for 4, \$1 for 10, postpaid

- Andrew Lang.** Scarlet, with white blotches.
Crabbe. Cherry-red; over 1½ inches across.
Southey. Vermilion, with white blotch.
General Wolseley. Clear rosy red, blotched with white.
Mme. Landry. Semi-double; salmon, shaded orange.
M. P. Morlan. Rosy salmon, center white.
Mme. L. Moyot. Large white center, bordered vermilion.
General Fitzhugh Lee. White and crimson.
Dryden. Bright rosy red, with white blotches.
Telegraph. Rich orange cerise; mammoth flowers.



GERANIUM

The Choicest Single Geraniums

Price, strong plants, 12 cts. each, 30 cts. for 3, 60 cts. for 7, \$1 per doz., postpaid

- Columbia.** Scarlet; two upper petals white with scarlet edges. Superb sort with magnificent trusses.
Countess de Blancas. Light salmon-pink.
Dr. Marmoteck. Violet, changing to carmine; marbled and laced with violet and carmine.
Jacquerie. Very dark crimson-scarlet.
Mme. Bruant. White, veined with carmine-lilac. Bordered with bright solferino.
Negus Menelik. Creamy white, with bright pink border.
Mme. Coralie Bajac. White, bordered with rosy carmine.
La Favorite. Snowy white. Superb.
Puritan. White, shaded salmon.
Triomphe de Nancy. Semi-double flowers, carmine-red with white margins.
Vincennes. Our first single pink variety.

Fancy-Leaved Geraniums

Price, strong plants, 15 cts. each, 50 cts. for 4,

- Arbutus.** Golden-leaved variety; light salmon-pink flowers are borne in the greatest profusion.
Happy Thought. Dark green foliage, having an almost white center; dark band about the light zone.
Madame Sallerol. Leaves very small, clear green, irregularly dotted with white.
Prince Bismarck. A good dark bronze.

SPECIAL OFFER. Complete set of 11 Single Geraniums, postpaid, 90 cts.

Ivy-Leaved Geraniums

Beautiful and striking

Below we offer the best, which have been selected for their diversity of color, ease of culture, unique and striking appearance. They are beautiful and attractive
 Price, strong plants, 15 cts. each, 40 cts. for 3, set of 6, postpaid, for 75 cts.

- August Hardy.** A fine double pink variety.
Centenaire. Color brilliant solferino; extra-large, double flowers.
Corden's Glory. Bright scarlet; perhaps the very best of its color.
Jean d'Arc. A grand variety. The nearest pure white.
Mrs. Fink. Large rosy crimson; very full and double.
Souv. de Charles Turner. Bright pink, approaching scarlet; upper petals feathered with maroon.

American Wonder Lemon

LARGEST EDIBLE LEMON IN THE WORLD

Actual Weight, Two and One-Half Pounds

Large, dark green foliage; handsome pure white flowers, nearly as large as tuberose blooms, fragrant as orange blossoms. The lemons have a thin rind for such large fruit, and are full of rich, acid juice. The plants will produce their magnificent, large fruit under ordinary cultivation the second year, and will prove a source of genuine delight. Plant in ordinary soil, in a pot or tub. Not only ornamental, but useful, as it will bear a fine crop of fruit each season. Very hardy. Strong plants, 20 cts. each, 50 cts. for 3; larger size, 25 cts. each, \$1 for 5; two-year-old plants, 50 cts. each, postpaid.

Various Other Plants

- ALTERNANTHERAS.** Compact bedder. Two colors, red and yellow variegated. 10c. each, 50c. for 6, \$1 for 15.
- ACHYRANTHES.** Smooth red foliage. 10 cts. each, 50 cts. for 6, \$1 for 15.
- NEW AGERATUM, PRINCESS PAULINE.** Flowers of richest blue. 15 cts. each, 50 cts. for 4.
- WHITE AGERATUM.** Flowers pure white. 15 cts. each, 50 cts. for 4.
- NEW JUSTICIA VELUTINA.** Large, pink, leathery flower-heads. Foliage heavy and velvety. 15 cts. each, 50 cts. for 4.
- NEW BOUGAINVILLEA SANDERIANA.** Camellia-like foliage; flowers rosy crimson, with yellow anthers. 15 cts. each, 50 cts. for 4.
- SHOWER OF GOLD (Genista Canariensis).** When in flower it presents a dense mass of golden yellow. 15 cts. each, 50 cts. for 4.
- HOYA CARNOSA (Wax Plant).** The flowers are bluish white. The foliage is thick and fleshy; extremely handsome. 20 cts. each, 50 cts. for 3.
- COLEUS.** We offer named and mixed varieties, solid colors, striped, variegated and mottled. When ordering, state your preference as to color. 10 cts. each, 50 cts. for 6, \$1 for 15, \$6 per 100 postpaid.
- VERBENAS.** We have a fine collection. Assorted colors. 10 cts. each, 50 cts. for 6, \$1 for 15.
- SALVIA SPLENDENS (Scarlet Sage).** The finest scarlet bedder. 10 cts. each, 50 cts. for 6, \$1 for 15.
- SWAINSONIA SPLENDENS, PINK.** Flowers deep, shining pink. 15 cts. each, 50 cts. for 4.
- SWAINSONIA ALBA, WHITE.** Pure white flowers, which strongly resemble Sweet Peas. 15 cts. each, 50 cts. for 4.
- MYROSMA CANNÆFOLIA.** Resembles the Cannæ. Pure white flowers, with fragrance as sweet as that of orange blossoms. 15 cts. each, 50 cts. for 4.



REX BEGONIA, LOUIS CLOSSON

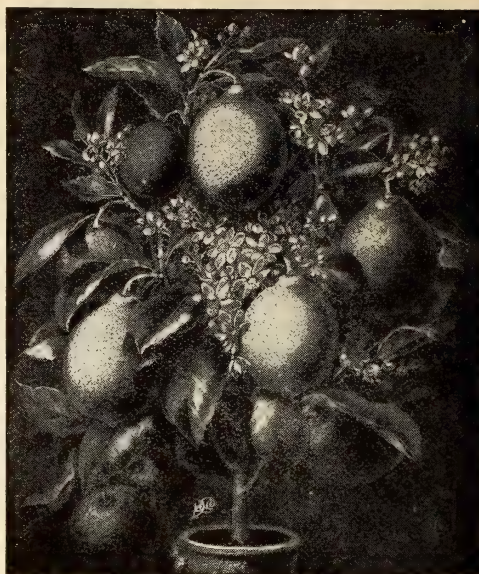

AMERICAN WONDER LEMON

Painted Leaf, or Rex Begonias

We have the largest and most beautiful collection of these plants in this country. They are easily the most ornamental foliage plants in existence and among the newer and rarer kinds, some of which cannot be bought elsewhere, will be found most gorgeous color effects.

Strong, handsome plants, 15 cts. each, 50 cts. for 5; larger size, 20 cts. each, 50 cts. for 3, postpaid

- Comte Alfred de Liminghi. Bright silver zone.
- Comtess Louis Erdody. Dark silver, with rose margin.
- Duchess de Brabant. Green, with silver zone.
- Enfant de Nancy. Silver, with reddish brown.
- Fréd Heinemann. White, with dark green.
- Fuersten B'eussen. Green center, with silver zone.
- Grandi. Green edge, mottled white, tinged maroon.
- Hel'n Upden. Light greenish white.
- Illustris. Dark green, with white dots.
- Indianapolis. Silver, with tinge of green.
- Kaiser Wilhelm. Deep green, outer edge dark.
- Leopardini. Bronze-green, lighter green edge.
- Louis Closson. Deep bronze, silvery rose band.
- Mme. Gacha. A rosy bronze variety, highly colored.
- Mad. Halpon. Silvery zone, with dark green margin.
- Mad. Le Boucq. Soft, rosy mauve, of silky luster.
- Magnifica. Soft velvety bronze-green foliage.
- Mangei. Silver zone and dark green center.
- Modesto. Dark green leaves mottled white.
- President Carnot. Light brown and silver-gray.
- Quadricolor. Deep green, with band of silver.
- Queen Victoria. Solid silver leaves. Superb.
- Rex. Velvety green, with broad zone of silver.
- Rob Jenkins. Silver, tinged pale green.
- Spiralis. Light green, with narrow silver zone.
- Van der Muellen. Dark green, with silver zone.

Notched Leaved Varieties

- Foliage is similar in shape to grape or oak leaves.
- Beauty of Richmond. Green, dotted with silver.
- E. Cliffe. Metallic green, shaded red.
- Elsie Coles. Reddish green.
- Gloire de Vesinet. Steel-colored.
- Mlle. Kaurell. Reddish green.
- Mrs. A. G. Shepherd. Greenish maroon.
- Quimitable. Green center with silver zone.
- Silver Queen. Apple-green, with olive veins.

SPECIAL OFFER. For 50 cts. we will send five splendid sorts, all different; for \$1 we will select 11 different varieties; for \$1.60 we will select 18 different varieties. All properly labeled.



STRAWBERRY GUAVA

Russellia Lemoinii

A new and rare plant, particularly desirable for hanging baskets, pots or vases. Profuse bloomer the entire year. Easily grown and sure to bloom. 15 cts. each, 50 cts. for 4; larger plants, 20 cts. each.

Jessamine

Maid of Orleans. Large, double, waxy white flowers of great substance, produced freely throughout the summer. 15 cts. each, 50 cts. for 4, \$1 for 9; larger plants, 20 cts. each.

Grand Duke of Tuscany. A magnificent ever-blooming plant, with large, double, waxy creamy white flowers of most delicious fragrance; superb. 15 cts. each, 50 cts. for 4, \$1 for 9; larger plants, 20 cts. each.

Confederate Jessamine

A beautiful pot plant, producing masses of pure white flowers of most exquisite fragrance. Exceedingly fine for trellis or window-garden. 15 cts. each, 50 cts. for 4, \$1 for 9; large, 5-inch pot plants, 30 cts. each, postpaid.

Water Lily (*Nymphaea Odorata*)

Famous for the fragrance of its beautiful white flowers, which attain a size of 5 to 6 inches across. A free bloomer; a strong, sure grower, of the easiest cultivation. Plant the roots in muck or loam, in tubs, half-barrels, or ponds. They should be barely covered. Give plenty of sunshine. Strong roots, 20 cts. each, 50 cts. for 3, \$1 for 7.

Strawberry Guava

A MAGNIFICENT POT PLANT, BLOOMS AND FRUITS CONTINUOUSLY

It has thick, shining, evergreen, camellia-like foliage, and pure white flowers of an agreeable odor. The fruit is large, of beautiful claret color; the flavor is most delicious and aromatic, resembling that of the strawberry. Used as a dessert fruit, also for preserving; makes jelly of delicious quality. Strong, 3-inch pot plants, 20 cts. each, 50 cts. for 3, \$1 for 7, postpaid. 4-inch pot plants, 35 cts. each, \$1 for 3, postpaid.

Otaheite Orange

A dwarf reproduction of the genuine fruit-bearing orange tree, the flowers being identical. It flowers and fruits in pots and blooms continuously. Fragrance is delicious. Fruits immediately after flowering. Fruit measures about 3 inches in diameter and is edible. Strong, young plants, 15 cts. each, 50 cts. for 4; larger size plants, 25 cts. each, \$1 for 5; large two-year-old plants, 50 cts. each, postpaid.

Grevillea Robusta

The Australian Silk Tree

A magnificent plant for decorative purposes; quicker-growing than a palm and equally effective. 15c. each, 50c. for 4; larger plants, 20c. ea.

The Water Hyacinth

Has smooth, round, green leaves. The flowers are produced in beautiful, long spikes; color a lovely shade of lilac-rose tinted azure-blue, with the center rich, golden yellow. Plant in tubs or bowls and give plenty of sun. Strong plants, 15 cts. each, 50 cts. for 4, \$1 for 9.

The Pitcher Plant (*Sarcenia purpurea*)

The pitchers, or leaves, have a well-defined spout and are from 8 to 12 inches long; color deep red and green. The flowers are large, color deep purple. Likes shade and plenty of moisture. 20 cts. each, 50 cts. for 3, \$1 for 7.

SPECIAL OFFER: One each Pitcher Plant, Water Hyacinth, Water Lily, 50 cts., postpaid. A splendid collection of aquatic plants.



Miscellaneous Pot and Bedding Plants

Suitable for house-culture or growing out-of-doors in borders, beds, etc. All are well-known and popular

Acalyphas

Foliage plants of wonderful colors and decorative value. 15 cts. each, 50 cts. for 4, \$1 for 9.

Triumphans. Foliage is red, marbled, streaked and dashed with green, yellow, white and other colors.

Sanderi. Long crimson spikes, 12 to 18 inches long. Large bright green leaves.

Bicolor compacta. Foliage bright green, margined with wide band of yellow.

Marginata. The leaves combine almost every color.

Hibiscus Sinensis

A beautiful class of plants, with handsome, glossy foliage and brilliant showy flowers.

All varieties, 15 cts. each, 50 cts. for 4, \$1 for 9

Versicolor. Striped crimson, buff, rose, white and many other colors.

Cooperii tricolor. Foliage variegated. Flowers single, very large crimson.

Miniatur Semi-Plenus. Semi-double flowers, bright vermilion-scarlet.

Peachblow. Flowers pink and crimson.

Dingee Chrysanthemums

Since the introduction of these lovely autumn-flowering plants into Europe, some two hundred years ago, they have been developed to a wonderful extent. Those who have in mind the small, old garden varieties, cannot imagine the exquisite beauty of the newer sorts. They produce enormous, massive flowers of most beautiful colors and perfect shape. Their culture is the easiest. If grown in the house, first put them into pots 3 to 4 inches in diameter, re-planting them as they make growth into larger pots or boxes, 6 and 7 inches in diameter. Use good, rich dirt and water frequently and thoroughly. If grown in the open ground, they should be planted in a sheltered situation to protect them from early frosts. Further detailed information as to the method employed in forcing them for single flowers or for exhibition purposes will be furnished upon application.

Our collection contains the best and most beautiful of the newer varieties as well as the choicest of the standard sorts. We offer them at prices within the reach of all as we would like to see them growing in every garden, and in every home.

NEW VARIETIES

- Price, strong, one-year-old plants, 15 cts. each, 50 cts. for 4, \$1 for 9, \$1.25 per doz., postpaid
- A. J. Balfour.** Beautiful, bright rose-pink; one of the most beautiful of its color.
- Col. Appleton.** Well named the King of the Yellows. Immense, bright yellow.
- Dr. Enguehard.** A remarkably beautiful shade of true pink.
- F. J. Taggart.** A superb new ostrich-plumed or hairy sort. Color beautiful light yellow.
- Jeannie Nonin.** The queen of commercial whites. Pure white; largest size.
- John Shrimpton.** A compact grower and abundant bloomer. Deep, bright crimson.
- Helen Frick.** A grand new variety. Color of the flower is a beautiful shade of pink.
- Merza.** An enormous, pure white Japanese incurved variety of perfect form and finish.
- Marie Liger.** Beautiful pearl-pink, deepening to a bright shade at the base of petals.
- Mertham Red.** Bright red.
- Mertham Yellow.** Very large and compact in form. A beautiful shade of bright yellow.
- Miss Clay Frick.** A sport from Wm. Duckham. Of pure white color. Superb.
- Mrs. S. T. Murdock.** The purest and brightest soft pink up to date.



The above illustration, reproduced from a photograph, shows the splendid results obtained by amateur cultivation in open ground, without the aid of a greenhouse. This photograph was sent to us by J. E. Hill, Sabine, Ohio.

- President Roosevelt.** White, with light shell-pink center and pink petal tips.
- Robert Halliday.** A bold, handsome yellow, magnificent blooms of tremendous size.
- Timothy Eaton.** Most magnificent white in cultivation. Stems stout, erect and stiff.
- Wm. Duckham.** Flowers extra large, massive and incurved; exquisite shade of pink.
- Yellow Eaton.** A bright yellow sport from Timothy Eaton

Other New and Rare Sorts of Special Merit

Prices, strong healthy plants, 10 cts. each, 25 cts. for 3, 50 cts. for 6, \$1 per doz., postpaid

- Black Hawk.** Dark crimson-scarlet.
- Cremo.** A light yellow sport of Glory of the Pacific.
- Cullingfordi.** A fine shade of crimson.
- Columbia.** Pure pink. Immense blooms.
- Convention Hall.** Onwing. One of the finest whites. Immense flower, petals incurving.
- Eclipse.** Lemon-yellow. A sport from Wm. H. Chadwick.
- Estella.** Large, creamy white. Beautiful.
- George S. Kalb.** Best early white.
- Glads Vanderbilt.** Pearly white, with lemon-shaded center. Flowers of superb form.
- Globosa alba.** Globular form; pure white.
- Glory of the Pacific.** Showy, clear pink.
- Golden Sunrise.** Anemone. Outside petals terra-cotta; inside bronze or old gold.
- Golden Wedding.** One of the best yellows.
- Harry A. Parr.** Perfect ball-shaped flowers. Lemon-yellow.
- Ivory.** The standard variety by which others are judged. Color snow-white.
- John K. Shaw.** The flowers form a perfect ball of beautiful, popular pink.
- Liberty.** Beautiful rich yellow. Late.
- Marion Henderson.** One of the earliest golden yellows.
- Maud Dean.** The best violet-pink.
- Miss Minnie Bailey.** Bright pink; distinct.
- Major Bonaffon.** The most popular variety in cultivation. Color golden yellow.
- M. Fromont.** Color dark red. Incurved flowers, nicely plumed. Excellent variety for cutting.
- Mlle. Lucie Faure.** Pure white flowers. Immense size; incurved petals. Of perfect globular shape.
- Modeste.** The grandest deep golden yellow; enormous flowers of finest proportion.
- Mrs. Combes.** Bright rose-color. The flower is immense.
- Mrs. J. G. Whilden.** Very early yellow.
- Mrs. Jerome Jones.** Perfect in form and color, which is waxy white. One of the best sorts in our collection.
- Mrs. Perrin.** A beautiful rose-pink.
- Mrs. J. J. Mitchell.** Japanese incurved. Cream color.
- October Sunshine.** Very fine. Early blooming; enormous flowers; sulphur-yellow.
- Opah.** Pure white, shading to blush-pink.
- Otaheite.** Deep red and clear golden yellow. Very bright.
- Perle Lyonnaise.** Bright golden yellow, of medium size; finely plumed. A lovely favorite of great beauty.
- Pink Ivory.** Identical with Ivory, save color, which is a soft pearl-pink. Magnificent at all times.
- Pluma.** A beautiful hairy variety. Most perfect of its type. Very delicate pink.
- Poly Rose.** White Glory of the Pacific.
- Silver Wedding.** Flowers 7 to 7½ inches in diameter. Pure white. A most popular sort.
- Simplicity.** Bright golden yellow. Superb.
- White Bonaffon.** Pure white; fine.
- Willow Brook.** The earliest of all whites.

SPECIAL OFFER. For \$1 we will send to any address, postpaid, 20 Choice Chrysanthemums, our selection, distinct and different, all labeled. You will not be disappointed by leaving the selection to us.

Splendid Free-blooming Fuchsias

EASILY GROWN
SURE TO BLOOM

Fuchsias may easily be counted among the most popular house plants in existence. They can be grown successfully in any section of this country, and are equally well adapted to growing in pots during the winter or in beds, boxes or vases in the garden during the summer. It shows its dainty beauty to best advantage as a pot plant. As such it blooms profusely and constantly. Our collection contains the choicest varieties and the extremely low prices at which we offer these plants, enable everybody to have a fine collection of them at small cost.

Strong plants, sure to bloom, 10 cts. each, 35 cts. for 4, 50 cts. for 6, postpaid

Baby. A superb, dwarf-growing variety, wonderfully free-blooming, being simply covered with perfectly formed flowers; color, purple corolla with white sepals. Strong, 4-inch pot plants, 25 cts. each, postpaid.

Speciosa. Orange-scarlet corolla and white sepals; calyx rose-carmine. One of the best in cultivation.

Trophy. Splendid large purple flower, with rich crimson shading.

Rozains Patrie. New double white variety, with extra-large flowers, deep carmine sepals.

Duke of Albany. Constant bloomer of drooping habit. Extra large, violet-purple flowers.

Mme. Thebaud. Bright carmine, bordered with white. Splendid double flowers with reflexed petals.

Constancy. Large, single flowers; bright carmine corolla; white sepals.

Trailing Queen. Splendid variety of trailing habit. Fine for pots and vases. Wine-color, with bright carmine sepals.

Mrs. C. Blanc. Rich magenta-purple, with sepals of bright red.

Lovely. Large, semi-double flowers. Color rosy mauve, scarlet sepals.

Jupiter. Extra-large and very double flower. Long, deep tubes and handsome corolla. Bright rich carmine.

Wave of Life. Distinct and beautiful. Elegant golden yellow foliage; crimson tube and sepals; royal purple corolla. An abundant bloomer.

Phenomena. The finest, freest blooming, double, large-flowering Fuchsia in cultivation; flowers enormous, borne with great freedom; short tubes and sepals of bright crimson color; corolla bright violet-purple.

SPECIAL OFFER. The entire collection of 13 splendid Fuchsias described above, for \$1, postpaid.



SPRAY OF BABY FUCHSIA

Norfolk Island Pine (*Araucaria excelsa*)

Admirably adapted to house culture. Dark green branches arranged in perfect whorls. Strong plants, 8 to 10 inches high, 75 cts. each, postpaid. Large plants, 12 to 15 inches high, from 6-inch pots, \$1 each, by express,

New Weeping Lantana

One of the most beautiful plants ever introduced for baskets, vases, pots or for outdoor culture. Produces its clear lilac-pink flowers in clusters by the hundreds from early summer until severe frosts. Deliciously fragrant. Has a most graceful habit of growth. 15 cts. each, 50 cts. for 4; larger plants, 20 cts. each, 50 cts. for 3.

Clerodendron Balfourii

Most satisfactory for pot culture; vigorous, rapid and healthy climber, producing an abundance of blooms, bright crimson, surrounded by pearly white petals, in striking contrast against the dark green foliage. Likes partial shade. Strong plants, 15 cts. each, 50 cts. for 4; larger plants, 20 cts. each, 50 cts. for 3.

Pandanus

Veitchii. Splendid house plant, with gracefully curved, light green leaves, attractively striped with white. Strong plants, 30 cts. each, \$1 for 3. Handsome plants, from 6-inch pots, 75 cts., postpaid.

Baptistii. One of the best ornaments on our list. It grows rapidly, producing many long, slender, light green leaves with yellow stripes in center. Handsome plants, 75 cts. each, postpaid.

Hydrangeas

15 cts. each, 50 cts. for 4, \$1 for 9

Otaksa. Rich pink, changing to snow-white. Red-branched. Has dark red branches; produces immense heads of rose flowers.

Thomas Hogg. A pure white variety.

New Heliotrope, Mad. Bruant

This is a superb new variety, with large, dark flowers of exquisite fragrance. Color deep lavender-blue. A strong grower and blooms continuously. 15 cts. each, 50 cts. for 4, \$1 for 9.

Carex Japonica

Fine spray-like foliage, drooping gracefully from the center. The leaf-blades are beautifully edged with a golden band. Quickly makes a large and attractive specimen. 15 cts. each, 50 cts. for 4.

Ficus Pandurata

This has been called the "most beautiful of all broad-leaved evergreens." Is as pretty as a palm and far easier to grow. Has large, heart-shaped, wax-like, glossy, leathery foliage, with red midribs or veins. The young foliage is of brilliant, glossy wine-color, changing through shades of gold and purple to glossy green. Likes rich, sandy soil. Stock limited. Strong, young plants, 35 cts. each, \$1 for 3; larger plants, in 4-inch pots, 50 cts. each, postpaid.

Cissus Discolor (Trailing Begonia)

The leaves are long, heart-shaped and as handsomely marbled and mottled as a Begonia Rex; the under side is transparent wine-red. For trailing over the side of a window-box, or for hanging baskets, it is one of the most useful and beautiful plants. Strong plants, 15 cts. each, 50 cts. for 4; larger size, 20 cts. each.

Rudbeckia, Golden Glow

Grows 6 to 8 feet high, branching freely and bearing by the hundreds on long graceful stems, exquisite double flowers of the brightest golden yellow. Hardy. 15 cts. each, 50 cts. for 4, \$1 for 9, postpaid; large clumps, 30 cts. each, \$1 for 4.



Dingee Giant-Flowering Caladium

A MOST MAGNIFICENT FOLIAGE PLANT

Will grow three to four times as fast as the common variety. Plants grow from 8 to 10 feet high, with bright green leaves, 4 to 5 feet long and 2 to 3 feet wide. The midribs and veins are sunken, giving the surface of the leaf a rich quilted appearance. It is hardy and endures drought. It produces immense, snow-white, fragrant flowers. Commences to bloom when four or five months old and blooms constantly. The flower-stalks produce six to twelve buds each. The flowers resemble giant callas, are pure white at first, changing later to pale yellow. They are remarkably fragrant, but only at night. The plants require rich soil, the richer the better, and plenty of water. The plants can be taken up

in the fall and wintered in the house or cellar. Strong, well-rooted plants, postpaid, 20c. each, 50c. for 3, \$1 for 7.

Fancy-Leaved Caladiums

Nothing can equal these in brilliancy of foliage; to say there are over 400 combinations of colors is sufficient. The splendid large leaves are beautifully spotted, margined and variegated with every imaginable color except blue. They are best suited for pot culture in house, conservatory or shaded situation. We have one of the finest and largest stocks in the country, which includes all the best kinds. Extra-large bulbs, 20 cts. each, 50 cts. for 3, \$1 for 7.

The Manettia Vine

To get most successful results from this lovely vine, allow the roots to become pot-bound. This causes the plant to bloom profusely when quite small. The wreaths and garlands of brilliant scarlet and orange-colored flowers are very decorative. 15 cts. each, 50 cts. for 4; larger size, 20 cts. each, 50 cts. for 3.

I wish to express to you my satisfaction at the condition and varieties of the Roses sent to me. I think the Orange tree was a very fine specimen, in fact the very finest plant for the money.—M. W. THOMAS, Eureka Springs, Arkansas, May 12, 1908.

The Genuine Smyrna Fig

For many years we have had this plant in our collection, having imported it from the far East. We offer strong plants on own roots, which will commence to bear at once. As a pot or tub plant it is extremely valuable, either indoors or outside. It will winter safely in an ordinary cellar, or it can be allowed to harden off with a few frosts in the early fall and then brought indoors for growing during the winter. It will produce three crops in a season. The fruit is delicious, large and sweet and almost seedless. Orders filled in rotation as received. Strong plants, 40 cts. each; 4-inch pot plants, 75 cts. each; 6-inch pot plants, \$1 each, postpaid.

Abutilon

Souvenir de Bonn. Makes a large bush and produces a great number of lovely flowers. Foliage handsome green leaves edged with a pure white band. 15 cts. each, 50 cts. for 4; larger size, 20 cts. each.

Savitzii. Entirely different from Souvenir de Bonn; the contrast between the green and white is sharper and the plant dwarfer. 15 cts. each, 50 cts. for 4; larger size, 20 cts. each

Sansevieria Zealanica

There are few decorative pot plants that will stand neglect so well; it thrives without water; gas or dust does not affect it. Has long, leathery, sword-like leaves, elegantly marked with bars of silvery gray. 15 cts. each, 50 cts. for 4; larger size, 20 cts. each, 50 cts. for 3.

Gardenia Florida, Cape Jessamine

Flowers pure white, large, and very fragrant. Splendid for pot culture. 15 cts. each, 50 cts. for 4; larger size, 20 cts. each.

Giant White Scented Snapdragon

A perpetual bloomer, compact in habit, sending up flower-spikes by the dozen. Color pure white, with lemon-tinted throat, and of lovely fragrance. 15 cts. each, 50 cts. for 4; larger size, 20 cts. each.



SMYRNA FIG

True Magnolia-Scented Moonflower (*Ipomœa noctiflora*)

Its vigor of growth is something amazing; a single vine has been known to cover 25 square feet in a very short time. It is a wonderfully profuse bloomer; upwards of a thousand buds and flowers are frequently seen on a single vine. The flowers are 4 to 6 inches in diameter, of a beautiful silvery whiteness; delightfully perfumed. They open in the evening and on cloudy days. A Moonflower vine, in full bloom on a moonlight evening in summer, is an object of lovely beauty. Strong plants, 15 cts. each, 50 cts. for 4, \$1 for 10.

Blue Moonflower (*Ipomœa Leari*)

Valuable on account of its beautiful contrast with the White Moonflower. Habit of growth and flowering the same. The color is clear satiny blue, with well-defined crimson bars. We recommend planting the Blue Moonflower with the White, *Ipomœa noctiflora*; the effect will be novel and attractive. Strong plants, 15 cts. each, 50 cts. for 4, \$1 for 10.

SPECIAL OFFER. The Blue Moonflower and the White Moonflower, one plant of each, 25 cts.; two of each, for 50 cts., 5 of each for \$1.

NOTICE.—Neither of the Moonflowers are hardy; after the first frost, the tops should be cut back to within about 1 foot of the ground; then remove the roots indoors to living-room.

Solanum Rantonetti

Forms a neat little bush, 2 feet high, covered with bloom during the entire summer. The flowers are deep, clear blue, with yellow center. 20 cts. each, 50 cts. for 3; larger size, 25 cts. each.

Strobilanthes Dyerianus, Royal Purple

Compact plants, 18 inches high, of most intense metallic-purple, shading into light rose with green margin; flowers violet-blue. 15 cts. each, 50 cts. for 4; larger size, 20 cts. each.

Bignonia Grandiflora

Mammoth-Flowered Trumpet Creeper

One of the most superb climbing vines in existence. Grows with rapidity, is perfectly hardy everywhere. Its large, showy flowers are produced in the most amazing profusion. For covering unsightly places, stumps, dead walls, fences, or for training over a porch or trellis, it is unequalled. The flowers are trumpet-shaped, fully 3 inches long, and are borne in clusters of twenty-five to thirty-five for several weeks during the growing season. The color is warm orange-red. Strong plants, 20 cts. each, 50 cts. for 3, \$1 for 7, \$1.60 per doz., postpaid; larger plants, 35 cts. each, \$1 for 3, \$3.50 per doz., postpaid.

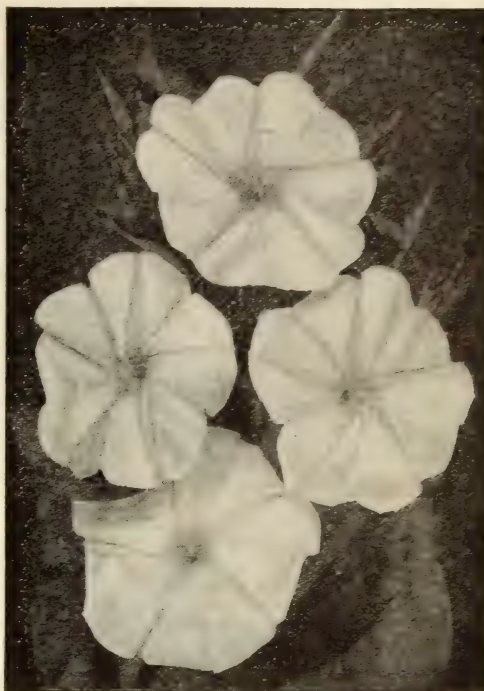

MAGNOLIA-SCENTED MOONFLOWER

Farfugium Grande

The leaves are clear, bright green, heavily blotched with golden yellow. 15 cts. each; larger size 20 cts., each.

Cyperus (Umbrella Plant)

Alternifolia (Umbrella Plant). A splendid house plant.

Can be grown in bowl, dish or vase, half filled with rich soil, then with water. Requires little attention, and remains evergreen throughout the year. 15 cts. each, 50 cts. for 4; larger size, 20 cts. each.

Gracilis. Dwarfier than the above, with narrower leaves of more shapely appearance. 15 cts. each, 50 cts. for 4.

Phrynium Variegatum

The leaves are bright, pale green, beautifully variegated with white and gold, the variegations being extremely diversified. 20 cts. each, 50 cts. for 3, \$1 for 7.

Crotons

Splendid pot plants for the piazza or window-garden. Leaves are brilliantly variegated in every color of the rainbow, and present a fine appearance. A grand bedding plant, standing the hottest sunshine. 15 cts. each, 50 cts. for 4; larger size, 20 cts. each.

Oxalis Ortgiesii

It is a shrubby plant like a geranium or Fuchsia, in which respect it differs from other Oxalis. It blooms profusely, until it is one enormous cluster of large, golden, star-shaped flowers. Strong plants, 15 cts. each, 50 cts. for 4; larger size, 20 cts. each.

Baby Primrose

Bears freely long-stemmed flowers of delicate rose. It blooms throughout the entire year. 15 cts. each, 50 cts. for 4, \$1 for 9.



TYPE OF CROTON



BED OF DINGEE FAMOUS WEST GROVE CANNAS

Dingee Cannas

We have a particularly fine collection of these imposing foliage plants. It includes all novelties and standard varieties which we have found to be worthy of distribution among our customers. Cannas are not hardy and should not be planted until danger of frost is past. Take the roots up in the fall and store them in a cool, dark place.

☞ We offer strong, well-rooted plants from pots. Every plant is guaranteed to grow. After each variety we have indicated the height of plants when fully grown. Price, except where otherwise noted, strong, pot plants, with ample foliage, 15 cts. each, 50 cts. for 4, \$1 for 9, \$1.35 per doz., postpaid.

BEST NEW CANNAS OF RECENT INTRODUCTION

- MRS. WM KASTING** The grandest crimson, color intense and clear. The flowers are borne in immense trusses. Deep green foliage; dwarf habit. 3½ feet. 20 cts. each, \$1 for 6.
- NEW WHITE CANNA, MONT BLANC.** The flowers open creamy white and fade pure white. The form and substance are good. Large, erect spikes, bright glossy green foliage. 3 feet. 20c each, \$1 for 6, \$1.75 per doz.
- JUPITER.** A magnificent new Canna, with immense foliage; some of the leaves are 1 foot wide and 3 feet long. Beauty. Beautiful rich red flowers. 6 feet. 25 cts. each, \$1 for 6, postpaid.
- WILLIAM SAUNDERS.** Bright scarlet flowers, produced in clusters, often a foot across, single flowers measuring 5 inches across; great substance; strong grower; bronze foliage. 4 feet. 40 cts. each, \$1 for 3.
- BUTTERCUP.** Large, beautifully formed flowers are borne in handsome trusses. Color bright buttercup-yellow. 3 feet. 20 cts. each, \$1 for 6.
- ALICE ROOSEVELT.** The color is brilliant crimson, with scarlet shading. Large trusses, dwarf habit and deep green foliage. 3½ feet. 20 cts. each, \$1 for 6.
- KING HUMBERT.** The flowers are as large as the largest of orchid flowering varieties. The color is brilliant, rich orange-scarlet, striped with crimson. Foliage rich bronze. 4½ feet. 25 cts. each, \$1 for 5.
- LOUISIANA.** A new orchid-flowering Canna. Thick, glossy green foliage. The flowers are immense; color vivid scarlet. 5 feet. 20 cts. each, \$1 for 6.
- VEFUS** Gay rosy pink, with a mottled border of creamy yellow. Foliage bright green. 3 to 4 feet. 35 cts. each, \$1 for 3, postpaid.

CHOICEST ORCHID-FLOWERING CANNAS

Remarkable for large flowers of splendid substance and magnificent color, with heavy, healthy foliage.

- ALLEMANIA.** A gigantic-flowering Canna. Outer petals scarlet, with broad, golden yellow border. Inside scarlet and dark red. 5 to 6 feet.
- AUSTRIA.** Giant flowers, 5 to 6 inches across, in large, bold, erect trusses; deep golden yellow, dotted with carmine. 5 to 6 feet.
- BURBANK.** Wonderfully profuse bloomer and strong grower. Rich canary-yellow, lower petals spotted crimson. 6 feet.
- ITALIA.** Enormous flowers, 8 inches across. 7 ft.
- BLACK PRINCE.** Immense flowers, 5 to 6 inches across. Of dark, velvety maroon, almost black. 5 feet.
- MRS. KATE GRAY.** One of the largest Cannas ever introduced, frequently measuring 6 inches in diameter. Color deep, brilliant orange. Very free-blooming. 20 cts. each, 50 cts. for 3. 7 feet.
- PENNSYLVANIA.** Tallest growing sort. Immense deep red flowers, 7 to 8 inches across; petals 2½ inches broad. Massive spikes; always blooming. Deep green foliage. 7 feet. 20 cts. each, 50 cts. for 3.

ORNAMENTAL-LEAVED CANNAS (The best for Foliage Beds)

It has only been within recent years that dark-leaved Cannas have been grown other than for their foliage, but many splendid varieties have been introduced, with bronzed and variegated dark foliage, and the most beautiful flowers. In the following collection, will be found the best ornamental-leaved Cannas of the most beautiful colors.

- BRANDYWINE.** A beautiful borz-leaved variety. A strong, healthy grower; flowers intense vinous red, beautifully dotted with deep crimson; petals sometimes narrowly edged with bright gold. 4½ feet.
- DAVID HARUM.** Dark bronze foliage; grand grower and free bloomer; fine large flowers, with round petals. Bright vermilion-scarlet, dotted with crimson spots. 3½ feet.
- EASTERN BEAUTY.** Splendid dark foliage. Color light salmon or orange, changing to a most attractive flesh-pink. 4½ feet.
- EGANDALE.** Splendid dark foliage, with large, scarlet flowers of nice form and excellent substance. 3½ feet.
- EVOLUTION.** Handsome, dark bronze foliage. Color rich golden yellow, shading to a canary and sulphur; center blush-pink.
- JOHN WHITE.** New, variegated leaved Canna. Foliage broad and massive, beautifully striped with white, yellow, rose, edged with red. Small, broad, red flowers 5 feet.
- SHENANDOAH.** Rich ruby-red or bronze foliage, exquisitely veined and tinted. Very early.

Prices of all Cannas offered on this page, strong-growing plants from pots, amply foliated and well rooted, except where noted, 15 cts. each, 50 cts. for 4, \$1.35 per doz., postpaid.

Dingee Cannas, Standard Varieties

Alsace. The White Canna. An early, continuous bloomer, producing large, densely crowded spikes; splendidly formed, creamy white flowers. 3½ feet.

Beaute de Poitevine. Large, finely made flowers; immense spikes. Color bright rich crimson.

Charles Henderson. A free, continuous bloomer; large, compact trusses of solid crimson flowers; 3½ feet.

Comte de Bouchard. Golden yellow, spotted red. 4½ ft.

Duke of Marlborough. Large, splendidly formed flowers, in immense trusses. Rich crimson-maroon, or shining purplish black; the darkest-colored Canna. 3½ feet.

Florence Vaughan. Very large blooms; bright yellow, heavily dotted with scarlet. 4 feet.

Florida. Large, finely formed flowers, rich scarlet, with deep golden band. 2½ feet.

George Washington. Color deep velvety crimson; a beautiful shade. Flowers are large, have broad petals, borne on bold, massive trusses. 3½ feet.

J. D. Eisele. Bright vermilion-scarlet, overlaid with orange; large, heavy trusses, raised well above the green foliage. 3½ feet.

Mad. Crozy. Rich orange-scarlet flowers, edged with bright golden yellow. 2½ feet.

Louise. Color soft, deep, rich rose-pink, delicately dappled and streaked with red. 5 feet.

Miss Sarah Hill. Medium-size flowers; splendid spikes. Color carmine-crimson. 4 feet.

Marta Washington. Deep, bright pink; massive flowers; long, broad petals. Massive trusses. 3 feet. 20 cts. each, 50 cts. for 3.

Maiden's Blush. One of the best pinks. 3 feet.

Mlle. Berat. Large, bright pink flowers 4 feet.

Rosemawr. Rosy pink with throat of gold. Flowers are borne in large trusses. 3 feet.

Philadelphia. Crimson-scarlet flowers of good size and substance. 3 feet.

Pillar of Fire. A tall-growing variety; the foliage is fine; color a rich crimson-scarlet. Height 6 to 7 feet.

Price of all Cannas offered on this page, strong-growing plants from pots, amply foliaged and well rooted, 15 cts. each (except where noted), 4 for 50 cts., \$1.35 per doz., postpaid

Queen Charlotte. In color, size, and perfection of bloom, this is one of the best; bright orange-scarlet, irregularly banded with a margin of golden yellow. 3 feet.

Queen of Holland. Beautiful, deep orange-colored flowers, borne in erect trusses. Purple foliage. 3½ feet.

Robusta. Immense, massive, tropical foliage. 6 to 8 feet.

Musafolia. Unequaled for tropical effect; bronze foliage. Flower: white and sweet-scented.

Souv. d'Antoine Crozy. Large, well-rounded flowers of the most intense scarlet crimson, with broad band of golden yellow. 3 feet.

Betsy Ross. A splendid new pink Canna, named after the maker of the first American flag. The flowers are of medium size, of a beautiful soft pink. Rich green foliage. 3 feet. 20 cts. each, 50 cts. for 3.

Fairhope. A free, continuous bloomer, with large, compact trusses of solid crimson flowers. 20 cts. each, 50 cts. for 3.

Pierson's Premier. Carmine-scarlet, the center of the petals with a narrow gilt edge. 2½ feet.

President McKinley. The flowers are deep, rich crimson, beautifully formed. 2½ feet.

Striped Beauty. Rich canary-yellow, prettily streaked with lines of rich glowing crimson that radiate from a center of deep red. 20 cts. each, 50 cts. for 3. 3 feet.

West Grove. A beautiful pink Canna. Flowers extra large, color bright, rich coral-pink, delicately overlaid with glistening orange-scarlet bloom. Petals finely dotted and lined with deep crimson. 4½ feet.

Niagara. One of the best of the low-growing variegated Cannas. Color rich deep crimson, with a wide, irregular border of deep golden yellow. 3 feet.

Governor Roosevelt. Bright red, striped yellow. 20 cts. each, 50 cts. for 3.

Mixed Cannas. Comprising good kinds, our selection, superb for bedding or massing. Strong plants, 10 cts. each, 50 cts. for 6, \$1 per doz., postpaid; \$7 per 100, by express.

Beautiful Dingee Lilies

These glorious flowers of radiant beauty are very hardy, grow rapidly and vigorously and survive from year to year, forming a permanent and attractive feature of the garden. The bulbs should be planted about 6 to 8 inches deep, in good, light soil. We offer the most carefully selected sorts in large, sound bulbs.

AURATUM. Magnificent pure white flowers, exquisitely spotted with rose, and rayed and banded with yellow. Valuable for pot or garden culture. Extra-selected, blooming bulbs, 20 cts. each, 50 cts. for 3, \$1 for 7; enormous bulbs, 25 cts. each, 60 cts. for 3, \$1 for 5.

BATEMANI. Clear apricot-colored flowers, without spot or stain. 20 cts. each, \$1 for 6.

BROWNI. Trumpet-shaped flowers, chocolate-purple; outside, white satin. 30 cts. each, \$1 for 4.

EXCELSUM. Produces from eight to twelve rich apricot-colored fragrant blooms. 40 cts. each, \$1 for 3.

GIGANTEU.M. Creamy white, with purple throat. Gigantic plants and immense flowers. 25c. ea., \$1 for 5.

HUMBOLDTI. Blooms with great freedom; color golden yellow, spotted with purple. 30 cts. each, \$1 for 4.

WASHINGTONIANU.M. Delicately tinted white blossoms, spotted with black. 30 cts. each, 50 cts. for 2.

BERMUDA EASTER LILY. Popular for house culture. 15 cts. each, 50 cts. for 4, \$1 for 9.

Longiflorum. Beautiful snow-white, fragrant Lily. 15 cts. each, 20 cts., and 25 cts.

ELEGANS CROCEUM. The old Orange Lily. Orange and black flowers. 25 cts. each, \$1 for 5.

ELEGANS, MIXED VARIETIES. Rich hues of yellow, crimson and red. 15 cts. each, 50 cts. for 4, \$1 for 9.

SPECIOSUM, or LANCIFOLIUM. The most satisfactory of all Lilies. We offer the best varieties, as follows: Album. Pure white. 15 cts. each, \$1 for 7.

Melpomene. Frosted white, spotted, with pinkish crimson. Petals deeply recurved and widely bordered.

Rubrum. Bright crimson and white flowers; grows 2 to 3 feet. 15 cts. each, \$1 for 7.

TIGRINUM FL. PL. (Double Tiger Lily). Deep fiery red, spotted with black. 15 cts. each, 50 cts. for 4, \$1 for 9.

TIGRINUM SPLENDENS. Orange, with intense, dark spots. 15 cts. each, 50 cts. for 4, \$1 for 9.

KRAMERI. Soft rose-color. 15 cts. each, \$1 for 9.

CANDIDUM. The old white Garden Lily. Large, white flowers. 20 cts. each, 50 cts. for 3, \$1 for 7.

PARDALIUM (Leopard Lily). From California; entirely hardy; bright orange-red, with lighter orange center. Large clusters, 15 cts. each, 50 cts. for 4, \$1 for 9.

LILIUM AURATUM

Violets

THE HARBINGERS OF SPRING
THE SWEETEST FLOWERS THAT GROW

\$1 spent for Dingee Violets will prove a revelation to the investor

Rich in modest beauty and famed for its enchanting fragrance, the Violet continues to increase in popularity. With the last snows of winter still about it, this gentle flower shyly appears from out its icy bed, heralding the coming of spring. Sturdily it grows and sweetly it blooms, and all the world loves it. Violets are perfectly hardy and enjoy shady situations, where a light covering of leaves or litter during the winter will prove beneficial. We offer the leading varieties only. All our plants are absolutely clean and healthy and will produce highly satisfactory results.

Prices, strong plants, 10 cts. each, 25 cts. for 3, 50 cts. for any 7, \$1 for any 15, \$6 per 100; larger plants, 15 cts. each, 50 cts. for any 4, \$1 for any 10, \$8 per 100; all postpaid. Large, 4-inch pot plants, or clumps, 20 cts. each, \$1 for 6, postpaid, \$10 per 100, by express.

Admiral Avellan. Rich dark purplish red; exceedingly rare and handsome. The flowers are extra large, on strong, stiff stems, and are produced well above the foliage.

California. The largest Violet in cultivation. The flowers are single in form, almost as large as a silver dollar. The color is pure rich violet-blue. The flowers are borne on long stems; the foliage is dark, very large and thick, and impervious to disease of all kinds.

Dorsett. This new single variety will bear hundreds of blossoms during the season. Stems are strong, 7 inches in length, bearing large flowers of the darkest deep violet-blue color.

Farquhar. Perfectly hardy and free-blooming. Lovely double flowers of delicate fragrance, of finest deep blue.

Governor Herrick. Rich, dark purple; stems are long and strong, carrying single flowers of lovely fragrance.

Lady Hume Campbell. The best double blue. Strong, healthy and perfectly hardy. Extremely free-flowering, bearing lovely, deep violet-blue flowers of daintiest form. Perfectly double and deliciously fragrant.

Luxonne. Large flowers are borne on strong, stout stems. Color soft violet-purple; fragrance delicious.

Princess of Wales. One of the best of all Violets. A strong, vigorous grower, free-blooming, with splendid foliage. The grand blue single flowers are large and deliciously fragrant.

Swanley White. The grandest favorite of all. True stock very scarce. Vigorous and healthy, bearing, in profusion, quantities of pure snow-white, perfectly double, fragrant flowers.



VIOLETS

The Best Flowering Begonias

Beautiful, free-flowering plants with attractive foliage and exceedingly graceful flowers. They are ideal for window boxes, blooming freely in shaded situations. Some varieties are fine for bedding.

Price, except where noted, strong plants, 15 cts. each, 50 cts. for 4, \$1 for 9, postpaid.

Alba Picta. Long, pointed leaves, spotted with silvery white. White flowers.

Argentea guttata. Beautiful, fringed, oblong leaves with silver marking; white flowers in clusters on ends of growth stems.

Foliosa. The smallest leaved of any Begonia. Bright pink flowers.

Gloire de Lorraine. The greatest of all Begonias. Grows

from 10 to 12 inches high, producing soft, rosy pink flowers. Strong plants, 35 cts. each, \$1 for 3.

Hybrida multiflora. Lovely variety, producing a profusion of rosy pink flowers.

Metallic. Free bloomer; flowers white; foliage a lustrous metallic bronze.

Marjorie Daw. Bears clusters of large pink flowers.

President Carnot. Foliage large, under side deep green, under purplish red. Flowers beautiful coral-red, borne in large panicles.

Rubra. Heavy waxy green leaves, with panicles of coral-red flowers.

Sandersonii. Flowers are scarlet, shading to crimson. Known also as Coral Begonia.

Vernon. Foliage rich glossy green, shading to deep bronze. Flowers deep red, changing to clear rose when fully opened.

SPECIAL OFFER. The set of 11 Flowering Begonias for \$1.40, postpaid.

Some Hardy Vines

DUTCHMAN'S PIPE (*Aristolochia Siphon*). A very rapid-growing, hardy climber. The flowers are long and pipe-shaped. Large, imported plants, 35 cts. each. \$1 for 3, postpaid.

EUONYMUS, Variegated (Silver-leaved). Will cling to any kind of wall, and is also very effective in rockeries; grows to a good height, with beautiful, silvery like foliage. A most desirable evergreen shrub. 15 cts. each.

ENGLISH IVY. A splendid evergreen climber, with dark, glossy green leaves; clings firmly to stone or brick walls, without trellis or support. 15 cts. each, larger size, 20 cts.

VIRGINIA SILK VINE (*Periploca Græca*). A rapid-growing, twining climber, suitable for trees and wild gardens; pretty pale blue flowers. Large size, 20 cts. each.



BEGONIA, GLOIRE DE LORRAINE

Dingee Beautiful Hardy Climbing Vines

The various plants described on this and the following pages are all perfectly hardy and of exceedingly rapid and vigorous growth. They are used extensively for covering old buildings, trees, fences, etc., which they completely cover in the process of time. Some of them, like the Ivies, survive for ages and attain immense proportions.

Ampelopsis

Veitchii (Boston, or Japanese Ivy). A most satisfactory and beautiful climber; clings fast to stone, brick or wooden walls, and is extensively used on residences, churches, factories, etc. It covers all with a perfect mat of dark green, leathery foliage, which changes to a brilliant crimson as fall approaches. Fine plants, 15c. each, 50 cts. for 4, \$1 for 9; three-year-old plants, 3 feet in length, 30 cts. each, 50 cts. for 2, \$1 for 4, postpaid; \$2.50 per doz., by express.

Virginica (Virginia Creeper). One of the very best ornamental climbers. Strong, rapid grower, adapted to any locality or soil, and perfectly hardy. Large, dark green foliage. 15 cts. each, 50 cts. for 4, \$1 for 9; extra-large plants, by express only, 25 cts. each, \$1 for 5.

Akebia quinata (Japan Akebia)

A new twining climber, suitable for pillar or trellis; handsome and distinct foliage, chocolate-colored, fragrant flowers; very desirable. 15 cts. each, 50 cts. for 4; extra-large plants, by express only, 25 cts. each, \$1 for 5.

Fine Hardy English and Other Clematis

Undoubtedly the most beautiful of all hardy flowering vines. The flowers are superbly beautiful, of large size, measuring from 4 to 6 inches in diameter. They are borne upon—a pole, trellis, or wire, around which they can twine.

The Best Hardy English Clematis

We offer large, strong, imported, two- and three-year-old plants, on own roots, which are far superior to grafted plants, for 50 cts. each, \$2.50 for 6, \$4 per doz., postpaid.

Jackmanni. Immense flowers, 4 to 5 inches across, of exquisite, deep royal purple color. Strong, one-year-old plants, 25 cts. each; two-year-old plants, 50 cts. each, postpaid.

Anderson Henryi. Large creamy white.

Ville de Lyon. New. A very free-growing variety. Flowers brilliant carmine.

Nelly Moser. Beautiful white, with delicate red stripes.

Madame Edouard Andre. A strong, vigorous grower, resembling Jackmanni, except in color of flower, which is a beautiful carmine-red. Strong, one-year-old plants, 25 cts. each; two-year-old plants, 50 cts. each, postpaid.

Fairy Queen. Beautiful delicate pink.

Tuberous-rooted Clematis

(*Platycodon Leichtlinii*)

Grand, hardy bedding plant, with handsome, deep green foliage, bearing enormous masses of beautiful, large, bell-shaped flowers of lovely violet-blue. Blooms very quickly and is loaded with flowers from June until October. Superb. 15 cts. each, 50 cts. for 4.



AMPELOPSIS VEITCHII

Wistaria magnificia

The finest Wistaria of its color now known. Extremely vigorous, growing 30 to 40 feet in one season when well established. The flowers are pale lilac, and the immense clusters of drooping racemes, which measure 12 to 18 inches in length, are of deliciously fragrant odor. A most desirable climbing vine. 20 cts. each, 50 cts. for 3, \$1 for 9; larger plants, 35 cts. each, postpaid.

Clematis paniculata

A Magnificent Hardy Climbing Vine

The flowers are pure white and are borne in great panicles or clusters of bloom, fairly covering the plants, so that it is a mass or sheet of fleecy white. The fragrance is delicious, resembling the English Hawthorn blossom. It begins to bloom late in August, when other hardy climbers are out of bloom. Grows quickly and strongly, reaching a height of 15 to 20 feet. Hardy in all sections of the country. There is no better hardy vine. Strong, field-grown plants, now in pots, 15 cts. each, \$0 cts. for 4, \$1 for 9; strong, two-year-old field-grown plants, now in pots, 25 cts. each, 70 cts. for 3, \$2.50 per doz., postpaid. Extra-large size, three-year-old plants, 35 cts. each, \$1 for 3, postpaid; \$3.25 per doz., by express.

Rare Miscellaneous Clematis

Sweet-scented (Crispi). Pretty bell-shaped flowers, delicate lavender-blue; fragrant. 20 cts. each, 50 cts. for 3.

New Coral (Coccinea). Constant bloomer; coral-scarlet flowers. 20 cts. each, 50 cts. for 3.

Virginiana. Pure white, fragrant flowers. Large, field-grown plants, 15 cts. each, 50 cts. for 4; larger plants, 20 cts. each, 50 cts. for 3.

The four rare Clematis described—Paniculata, Crispi, New Coral and Virginiana—postpaid for 65 cts.



THE PREMIER HARDY FLOWERING VINE—CLEMATIS PANICULATA

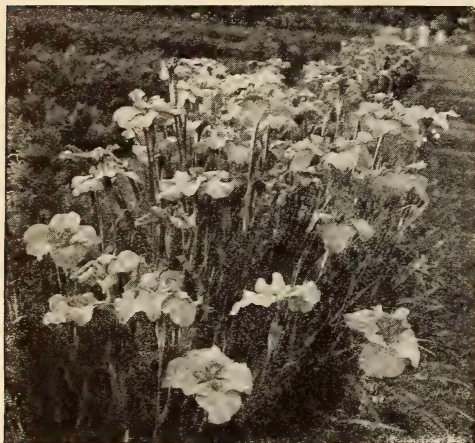

JAPANESE IRIS

Japanese Iris (*Iris Kämpferi*)

The most gorgeously colored plants in existence; beautiful. Our stock is especially fine—all imported direct from Japan.

Price, large imported clumps, 20 cts. each, 50 cts. for any 3, postpaid. The set of 10, postpaid, for \$1.50.

SINGLE VARIETIES

- Date-Dogu, No. 1. Rich violet-purple, with yellow center.
 Kimi-no-Megumi, No. 2. Pearly white petals, delicately veined with ultramarine blue.
 Shishi-Ikari, No. 3. White ground, veined and mottled dark purple; yellow center.
 Shippo, No. 4. Light lilac, densely veined purple.
 Shuchiukwa, No. 5. Crimson-purple, white veins.

DOUBLE VARIETIES

- Kagaribi, No. 6. White, traced with blue; golden star center.
 Koko-no-Iro, No. 7. Rich royal purple, golden center.
 Shishi-Odori, No. 8. Rich, deep purple, golden center.
 Uchiu, No. 9. Bright purple, with crimson sheen and few white veins.
 Yomo-no-Umi, No. 10. The finest white.

Lilium Philippinensis

This rare and beautiful Lily is a native of the Philippine Islands. The flowers are gracefully tapering, trumpet-shaped, snow-white in color and of deliciously delicate fragrance. They measure from 5 to 7 inches in length, and are carried on long, reed-like stems. With us, grown in the open ground, it has produced flowers, which, in size, and beauty, far surpassed the Bermuda Easter Lily. It is a superb garden Lily, and four or five bulbs planted in a Lily- or flower-bed will make a beautiful clump. Perfectly hardy. 20 cts. each, \$1 for 5, postpaid.

Hardy Ornamental Grasses

For ornamental purposes these grasses are strikingly original in effect, and impart a degree of tropical brilliance to the landscape. The plumes which these grasses produce are beautiful for interior decoration.

Prices of all Eulalias and Erianthus described below, 15 cts. each, 50 cts. for 4, \$1 for 9; large clumps, 25 cts. each, \$1 for 5, postpaid.

EULALIA gracillima univittata. Forms an exceedingly handsome plant 4 to 5 feet high.

E. Japonica zebrina. Grows 4 to 7 feet high. The leaf blades are of deep green, distinctly striped crosswise with large bars of pure white.

E. Japonica variegata. Blades are creamy white in the center, with a broad margin of bright green. Plumes are very beautiful.

ERIANTHUS Ravennæ. Reed-like ornamental grass, throwing up thirty to forty fine, erect flower-stalks, 8 to 10 feet high, the first season. The plumes are highly valued as parlor ornaments.

SPECIAL OFFER. We will send by mail, one each of the four grand ornamental grasses described above for 50 cts.; one clump of each of the above, by mail, for 90 cts.

Honeysuckle

For real home vines, there is nothing prettier than the fine, sweet-scented Honeysuckles. The foliage is pretty, neat and clean, the flowers are of delicious fragrance. Some of our friends have conceived the idea of planting Honeysuckles along fences, and it is wonderful what pretty hedges they make. They should be planted 2 feet apart.

Price, strong, two- and three-year-old plants of Honeysuckle, assorted varieties, \$2 per doz., \$12 per 100, by express.

Chinese Sweet-scented. A fine variety of vigorous growth; white and yellow flowers; constant bloomer. 15 cts. each; larger size, 20 cts.

Evergreen Sweet-scented. A hardy, vigorous grower; deliciously fragrant; flowers buff, yellow and white. 15 cts. each; larger size, 20 cts.

Red Coral. A hardy, rapid grower, with bright red, trumpet-shaped flowers. 15 cts. each; larger size, 20 cts.

Yellow Coral. The only true golden yellow Honeysuckle now in cultivation; foliage clean, glossy light green. 20 cts. each; larger size, 25 cts.

Golden leaved. Leaves beautifully veined and spotted with clear yellow, so that the prevailing color of the foliage is a bright yellow; flowers yellow and fragrant. 15 cts. each; larger size, 20 cts.

New Halliana. Evergreen and a constant bloomer; flowers pure white, changing to yellow. Very fragrant. One of the very best varieties for all purposes. 15 cts. each; larger size, 20 cts.

New Heckroiti. A vigorous and continuous bloomer, remaining in bloom all summer; flowers clear rose, sometimes a reddish brown color, yellow at the base; very sweet and fragrant. 15 cts. each; larger size, 25 cts. each.

SPECIAL OFFER. The set of seven Honeysuckles, 1-year-old, postpaid, for \$1

Lily-of-the-Valley

One of the most admired of plants. Succeeds in open ground in almost any situation. Strong-flowering crowns, grown exclusively for us in Germany, 5 cts. each, 25 cts. for 6, 50 cts. per doz., \$1 for 25, postpaid.



HONEYSUCKLE

Dingee Surpassing Dahlias

WE OFFER BOTH FIELD-GROWN AND POTTED PLANTS

These popular flowers are a great specialty with us and our collection contains the finest new and old varieties. Dahlias, either plants or roots, succeed in almost any soil or situation. They bloom profusely, producing flowers of magnificent form and exquisite colors. After blooming, the roots should be taken up and wintered in a dry cellar. Plant them freely! Their gorgeous flowers, coming, as they do, in early fall, when almost all other flowers have vanished, will amply repay for the trifling cost at which we sell them.

NOTE.—All Dahlias supplied in strong, dormant, field-grown roots, of which we hope our stock is ample to meet all demands; but, when the supply of roots is exhausted, we will send strong-growing plants, which, in our judgment, and for our planting, give not only as good but better results than roots, coming into bloom earlier and producing a greater profusion of flowers. Our customers can rely upon our experience in this particular. Please note the low prices, also the extensive list, embracing the finest varieties in cultivation.

Price of all Dahlias on this page, field-grown roots, while the stock lasts, purchaser's selection, 15 cts. each, 50 cts. for 4, \$1.50 per doz., postpaid.

New Cactus Dahlias of Special Merit

- Capstan.** Bright red and apricot; free-flowing.
- Countess of Lonsdale.** Salmon-red; very large flowers.
- Floradora.** Wine-crimson, incurved flowers; free bloomer.
- Furst Bismarck.** Large rosy crimson.
- Gabriel.** Soft velvety crimson, tipped with pure white.
- Gloriosa.** One of the most superb Dahlias. The color is bright velvety crimson.
- Hohenzollern.** A rich bronzy orange-red, with golden sheen.
- Innovation.** Base of petals rich crimson, passing gradually to pure white.
- J. W. Wilkinson.** Deep rosy crimson. Finely formed.
- John H. Roach.** Soft yellow, edged sulphur-yellow, petals long and twisted.
- Primrose Dame.** Clear primrose-yellow.
- Professor Baldwin.** Deep orange-scarlet flowers of striking form.
- Standard Bearer.** A magnificent Cactus variety. Rich fiery scarlet.
- Stella.** Vivid crimson.
- Kriemhilde.** Fresh, delicate pink, shading to white in center; splendid form.

Fancy and Miscellaneous Dahlias

- Admiral Schley.** Rich glowing crimson, with a broad white stripe running through the center of each petal.
- American Flag.** Bright cherry-red, center of each petal striped with white.
- Fern Leaf Beauty.** Fern-like foliage. Creamy white flowers, each petal having a dark crimson margin.
- Snow-Clad.** Snow-white; dwarf grower; very early and free-blooming.
- Frank Smith.** Rich purple-maroon, tipped with pinkish white, the two colors blending.
- Uncertainty.** Varies from white, marble-flush and carmine to solid crimson-maroon.
- 20th Century.** Immense single flowers, 4½ to 6 inches in diameter; perfect form and exquisite finish. Color intense rosy crimson, with white tips and white disc around yellow center. Entirely distinct.

Superb New Decorative Dahlias

- Admiral Dewey.** Of perfect form. Brilliant royal purple, elegantly shaded.
- Catherine Duer.** Flowers of immense size, 7 to 8 inches across; petals very broad and well formed. Color beautiful glowing red.
- Clifford W. Bruton.** Flowers are immense in size, perfectly double and full. Rich, deep lemon-yellow. Produced on tall, stiff stems.
- Constancy.** Rich reddish orange, shaded bronze, tipped with white.
- Grand Duke Alexis.** A magnificent flower of the largest size; the petals are rolled so that the edges overlap. Color pure, soft white; the tips of the petals edged and suffused with delicate pink.

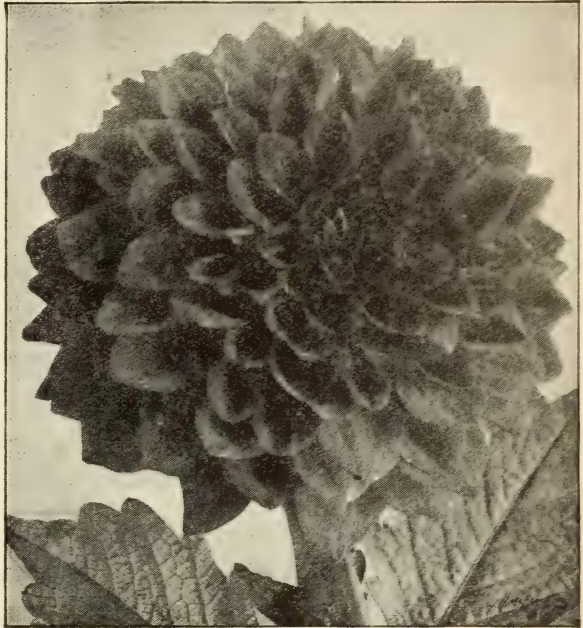

DAHLIA, CATHERINE DUER

Superb New Decorative Dahlias, continued

- Kaiserin Augusta Victoria.** Most profuse bloomer. Immense flowers, pure white; long stem. Fine for cutting.
- Lemon Giant.** Immense size. Pure lemon-yellow.
- Maid of Kent.** Scarlet-maroon at base of petal, point of each petal white.
- Nymphaea.** The most delicately beautiful Dahlia ever introduced; an early and profuse bloomer. The flowers are light pink, shaded lighter toward the center.
- Orange King.** Rich glowing orange. Fine for bedding.
- Sylvia.** One of the most valuable Decorative Dahlias. Of fine form, color white, shading to soft pink.
- Oban.** Very large, rosy lavender, overlaid delicate silvery fawn.
- Mrs. Roosevelt.** Perfectly double flowers of the largest size, measuring 6 to 8 inches in diameter. Color delicate pink, shading to soft clear pink. Long stems; good keeper.

New and Rare Show Dahlias

- A. D. Livoni.** The best clear pink. Magnificent flowers, perfectly full and double. The petals are quilled, of splendid substance and closely formed about the center.
- Black Diamond.** Of immense size, full, regular form, high, round center; color rich velvety maroon, shaded jet-black.
- Harry Freeman.** Glistening snow-white; medium size and good form.
- Magnificent.** Pure light yellow, lightly shaded. A profuse bloomer.
- Miss May Lomas.** Large, perfectly formed flowers of a lovely flesh-color. Faintly tinged violet.
- Queen Victoria.** Pure, deep yellow flowers, magnificently formed. Strong, stiff flowers.
- Ruby Queen.** A distinct variety, with large, full flowers of fine ruby-purple. Free-blooming.
- Wacht am Rhein.** A magnificent dark red, shaded maroon.
- White Swan.** One of the grandest large-flowering white varieties; magnificent pure white flowers.



DINGEE HARDY PHLOX

Mount Sully. Orange-scarlet, with purple eye.
 Perle Rose. Rose-purple.
 Schlossgartner Reicheneau. Pure carmine-rose.

Dingee Choicest Hardy Perennial Phlox

Diversified and brilliant colors, profuse and continuous bloom and adaptability to almost any situation or soil, places Hardy Phlox in the front rank of desirable flowering plants. For 1909 we offer an extended list of greatly improved varieties, the beauty of whose flowers will prove a revelation to those unacquainted with this lovely perennial. Being perfectly hardy, once planted, they improve and multiply in vigor and beauty each successive year, and produce in gorgeous profusion great showy heads or panicles of bloom from early spring until checked by frost. Plant as soon as ground can be dug.

Price, strong, field-grown plants, four to six eyes, 15 cts. each, 50 cts. for 4, \$1 for 9. Set of 20 varieties, named below, \$2.15, postpaid.

- Beranger. White, delicately suffused with rosy pink.
 Boule de Feu. Dwarf. Bright deep red.
 Coquelicot. Pure scarlet, with crimson-red eye; fine large clusters.
 Diadem. Dwarf. A very fine pure white.
 Eclairer. Purplish crimson, with light halo; large flowers.
 White Eclairer. Fine large flowers; pure white.
 Fernand Cortez. Tall. Deep crimson, with darker center, having a bronze effect.
 G. A. Strohleim. A gorgeous new Phlox; superb, large flowers of brilliant scarlet-orange, with bright carmine eye.
 Iris. Tall. Bluish violet, with blue center.
 Tapis Blanc. Dwarf. Pure white; large flowers.
 Terre Neuve. Dwarf. Grayish lilac; violet center; large flowers.
 Wolfgang von Goethe. Dwarf. Bright salmon-pink; large flowers.
 Brilliant. Clear blood-red.
 L'Aiglon. Carmine-rose, with bright carmine eyes; large flowers.
 Selma. Tall, large flowers; pale rose, with red eye.
 Rachel. Rose-pink; purple eye.
 Suffrage. Lilac-mauve, rosy center.

Dingee Herbaceous Paeonies

The wonderful improvement made during recent years in these old-fashioned hardy plants have brought them into renewed popularity. The gorgeous flowers, which rival the finest roses in size and color, are produced in great abundance Paeonies, after once being planted, require little care and attention, thrive almost anywhere, and are absolutely hardy everywhere. They do best in a good rich soil, and an open, sunny position, but this is not absolutely necessary. During the growing season, they like an occasional, liberal supply of water. They are not troubled with insect pests, and, after once becoming firmly established, will take care of themselves, increasing in size and beauty every year. Plant as soon as ground is fit to dig. We offer strong, field-grown roots, with three and four good, strong eyes. Prices include postage.

New and Rare Paeonies

Price, 50 cts. each. Set of 6 Superb New Paeonies, named below, \$2.50, postpaid

- Charlemagne. Creamy white, center shaded chamois.
 Duches de Nemours. Very fragrant pure white.
 Delacheil. Dark velvety purple. A late bloomer.
 Louis Van Houtte. Brilliant velvety red. Large, globular.
 Rubra triumphans. Purplish crimson; semi-double.
 Festiva maxima. White, center flaked with red.

Standard Double Varieties

Price, 35 cts. each, \$1 for 3, \$3 per doz. Set of 15 varieties \$3.50, postpaid

- Candidissima. Creamy white, center sulphur-yellow.
 Whitleyil. A fine pure white; one of the very best for cut-flower purposes; very free-bloomer.
 Faust. Delicate light pink.
 Rosea elegans. Soft rose, shaded salmon; splendid.
 Duke of Wellington. Large; sulphur-white.
 Rubens. Dark crimson.
 Edulis superba. Beautiful brilliant pink; early.
 Jeanne d'Arc. Rose; center sulphur-yellow.
 Canary. White, primrose center; early bloomer.
 Humea rosea. Cherry-pink; valuable for cutting.
 Insignis. Carmine-rose; fine form; very fragrant.
 Agida. Very dark crimson; early and fragrant.
 Modeste Guerin. Deep rose; bright; showy; fine shape.
 Triumph de Nord. Velvet rose, shaded with lilac.
 Prolifera tricolor. Pinkish white, with dark center.

Paeonia officinalis "Grandmother's Pincys"

This type is the real old-fashioned Peony, and comes into bloom from ten days to two weeks ahead of the above sorts. Perfectly double,

Price, 30 cts. each, \$3 per doz., postpaid

- Alba. Blush-white.
 Rubra. Brilliant glowing deep crimson.
 Rosea. Bright rose-pink.



DINGEE PAEONIES

Dingee Best Hardy Flowering Shrubs

For planting in yards and gardens, either as hedges, screens or for ornamentation of bare spots, they are absolutely indispensable. They lend a certain characteristic to the environment which is sadly lacking on the layout of most gardens and yards. They are absolutely hardy, requiring no protection. May be planted as soon as the ground can be dug in the spring.

Althaea (Rose of Sharon)

The flowers are brilliant and striking in color, 9 to 12 feet high when matured. Blooms during August and Sept.

Alba plena. Large, double, pure white flowers; petals beautifully blotched at the base with rich rose.

Blanche. The nearest pure white of any double variety.

New Banner. Clear, rosy pink, striped with rich crimson. Blooms the first year.

Buist's Variegated-leaved. Beautiful green leaves, broadly margined silvery white; flowers double. First size only.

Double Purple. Perfectly double; color deep reddish purple.

Carnation-striped. Pink, with crimson stripes. Very fine.

Totus albus. Moderate grower; free bloomer. The finest single pure white Althæa.

Berberis (Barberry)

Thunbergi. Grows 3 to 4 feet high; small, perfectly shaped, rich green leaves, turning in autumn to bright scarlet. Flowers a delicate shade of coppery yellow. They are followed by beautiful brilliant red berries.

Calycanthus (Carolina Allspice)

Floridus. Flowers purple; quite double; exquisitely fragrant and borne in profusion during the entire season.

Cydonia (Japan Quince)

Snow-White. Shrub has glossy green leaves and sharp thorns. The only pure white flowering Japan Quince.

Japonica. Flowers beautiful, bright crimson.

Catalpa (Indian Bean)

Teas' Japanese Hybrid. Flowers beautiful creamy white, tinted with yellow and purple. Highly fragrant. Two- and three-year size only.

Speciosa. Finer and hardier than the common Catalpa. Two- and three-year size only.

Clematis (Virgin's Bower)

Stans. Of low, spreading growth. Flowers pure white, borne on long, pendulous stems.

Deutzia

A showy class of shrubs of compact growth, luxuriant foliage and very free-flowering.

Crenata. 4 to 6 feet; flowers white, tinged rose; very double and full.

Fortunei. 4 to 6 feet; a most beautiful pure white sort.

Gracilis. 2 to 2½ feet. Drooping; snow-white flowers.

Pride of Rochester. Flowers are pure white, with a faint shade of blush on outside of petals.

Lemoinei. New. Immense. Purest white.

Jasminum (Jasmine)

Nudiflorum. Handsome, bell-shaped, golden yellow, sweet-scented flowers are borne before the foliage.

Kerria Japonica

Japonica. A graceful shrub, with double yellow flowers.

Add 10% to the total amount of your order, and we will deliver the goods free to any express office in the United States or Canada. This is the most liberal proposition we have ever made. See further particulars, pages 19 and 20.

Price of all shrubbery on this page, one-year-old size, 15 cts. each, 50 cts. for 4, \$1 for 9, postpaid. Two-year-old size, 35 cts. each, \$1 for 3, \$2.50 for 10, by freight or express. Three-year-old size, 50 cts. each, \$2 for 5, \$3.50 for 10, by freight or express.



ALTHAEA

Diervilla (Weigela)

Used to advantage for single lawn specimens or for massing; strong, vigorous growers.

Candida. Fine light green foliage; bears snow-white flowers the last of June.

Lavellei. Deep red flowers; beautiful.

Rosea. Flowers are large and of a deep rosy color.

Variegated Leaf. Green leaves, margined pure white; flowers beautiful, clear blush.

Eva Rathke. Rich reddish purple.

Rubra. Red, shading to light pink.

Forsythia (Golden Bell)

Viridissima. Height 3 to 4 feet; bright yellow, bell-shaped flowers; blooms early.

New Hardy Orange (*Citrus trifoliata*)

The leaves are thick and glossy, deep shining green; the flowers are lovely pure white, and deliciously sweet; the fruit small, bright red, but not eatable.

Lonicera (Honeysuckle)

Tartarian. A graceful, branching, ornamental bush, 3 to 5 feet high; foliage dark green. White, Red and Pink.

Styrax

Japonica. A fine shrub of dwarf habit; small, round leaves and smooth, light-colored bark. Blooms freely in June. The flowers are silvery white, bell-shaped, and highly fragrant.

Syringa (Lilac)

New Persian. Blooms in early June. Flowers beautiful deep purple, fragrant; leaves dark green, rather small.

White. This rare and beautiful White Lilac is much sought after.

Tamarix (Tamarisk)

Africana (African Tamarisk). A graceful, erect-growing shrub, having pretty pink flowers and leaves like an evergreen.



BORDER GROUP OF HYDRANGAEA PANICULATA GRANDIFLORA REPRODUCED FROM A PHOTOGRAPH

Hydrangea paniculata grandiflora

THE BEST AND MOST ORNAMENTAL OF ALL HARDY SHRUBS

We grow and sell annually many thousands of these most popular of all shrubs. They are extensively used for yard, lawn and hedge planting and for screens. Attains a height of 5 to 7 feet; hardy in all localities; blooms the first and every season in July and August, and continues in bloom for two or three months; the flowers are massive, cone-shaped, often measuring 10 inches in length, and have a pleasing variation of color, changing from original pure white to pink, and finally to a beautiful, rich coppery red. Well-rooted field-grown plants, that will bloom this year.

Prices. 15 cts. each, 50 cts. for 4, \$1 for 9; larger size, 20 cts. each, 50 cts. for 3, \$1 for 7. postpaid. By express or freight, \$5 for 50, \$8 per 100. Strong, two-year-old, field grown, blooming plants, 25 cts. each, \$1 for 5, \$2 for 12, \$3.75 for 25, \$12 per 100, by express or freight. Extra-size, three-year-old, field-grown, blooming plants, by express or freight only, 35 cts. each, \$1 for 3, \$1.75 for 6, \$3.25 per doz., \$20 per 100.

New Everblooming Hydrangea

(Arborescens var. Sterilis)

One of the best shrubs ever introduced. It is easily grown, perfectly hardy, the blooms are white and are produced in amazing profusion and last a long time. The true, everblooming habit of this shrub is sure to win for it many admirers. To avoid confusion please order as New Everblooming Hydrangea. Strong-rooted plants, 25 cts. each, \$1 for 5. Larger plants, 35 cts. each, \$1 for 3, postpaid.

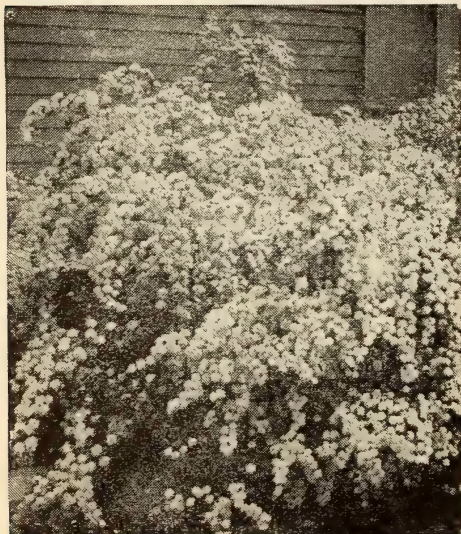

SPIREA VAN HOUTTEI

Price of all shrubbery on this page, except where noted, one-year-old size, 15 cts. each, 50 cts. for 4, \$1 for 9, postpaid. Two-year-old size, \$1 for 3, \$2 50 for 10, by freight or express. Three-year-old size, 50 cts. each, \$2 for 5, \$3.50 for 10, by freight or express.

Viburnum (Arrowroot)

Opulus sterilis (Snowball). A strong, hardy grower, with elegant ornamental foliage and large, pure white flowers.

Yucca

Filamentosa (Spanish Bayonet). A low-growing evergreen plant with narrow leaves. The flower-stalk is from 2 to 4 feet high, and rises from the center. It bears creamy white, bell-shaped flowers.

Philadelphus (Mock Orange)

Grandiflora. Blooms in early June; flowers beautiful creamy white and very fragrant.

Spirea (Meadow Sweet)

Aurea (Golden-leaved Spirea). Bright golden yellow foliage and small white flowers.

Billardi. Fine spikes of beautiful rose-colored flowers; blooms profusely.

Bumalda. A dwarf-growing variety, producing beautiful rose-colored flowers.

Callosa alba. Dwarf white-flowering variety; blooms in July and August.

Callosa rubra. A bushy, compact shrub, growing 3 to 4 feet high; deep rosy red flowers.

Callosa superba. A very handsome variety, with deep rosy red flowers.

Prunifolia (Bridal Wreath). Double pure white flowers. First size only.

Reevesii. Single, pure white; blooms latter part of May; attains a height of 4 to 6 feet.

Thunbergi. Blooms in April; compact, fern-like leaves; flowers borne in clusters.

Van Houttei. The hardiest of all. The bushes form fine compact clumps. The pure white flowers are borne in great masses.

Plants arrived in fine condition, and were excellent ones. I am much pleased with them. Many thanks for extras and prompt attention.—EDWIN SELLERS, McConnellsville, Pa., April 27, 1908.



DOUBLE JAPAN SNOWBALL

Double Japan Snowball (*Viburnum plicatum*) THE KING OF HARDY FLOWERING SHRUBS

Blooms in early June, when the whole bush is loaded down with great, compact balls of pure white, double flowers. They are borne in such profusion that the entire plant appears one dense mass of bloom; the tree grows erect and bushy, 6 to 8 feet high, with deep green leaves peculiarly crimped and crinkled. Wondrously beautiful. Price, all field-grown plants, one-year size, 20 cts. each, 50 cts. for 3, \$1 for 7, postpaid; by express or freight, \$5 for 50, \$10 per 100. Two-year-size, 35 cts. each, 90 cts. for 3, \$5 for 25, by freight or express. Three-year-size, 50 cts. each, \$2 for 5, \$4 per doz., by freight or express. Seven-year-size, special sale, extra-large specimen plants, \$1 each, by freight or express.

PERPETUAL BLOOMING CRIMSON SPIREA, ANTHONY WATERER. It makes a low, compact bush, 15 to 13 inches high. Large umbels of deep crimson flowers, which measure nearly a foot across. Perfectly hard. Strong, field-grown plants, 15 cts. each, 50 cts. for 4, \$1 for 10; larger plants, 25 cts. each, \$1 for 5, postpaid.

ELÆAGNUS LONGIPES. Fruit smaller than that of *Edulis*. Large plants, 4 to 6 feet, 50 cts. ea., by express.

ELÆAGNUS EDULIS. The true fruit-bearing *Elæagnus*. Dark green foliage; small yellow flowers; fruit edible. Large, bearing plants, 50 cts. each, by express.

BLUE SPIREA (*Caryopteris mastacanthus*). The dense flower-heads are of rich lavender-blue color. Strong, field-grown plants, 15 cts. each, 50 cts. for 4, \$1 for 10, postpaid; larger plants, 25 cts. each, \$1 for 5, postpaid.

California Privet THE GREAT PLANT FOR LINE FENCES EXCELLENT FOR HEDGES AND DIVISIONS

Conceded to be the best plant for hedging purposes. Remarkable for the beauty of its evergreen foliage and strong, regular, symmetrical growth. The foliage is dark green, very glossy and wax-like; hardy everywhere. Plant in spring as soon as ground can be dug or in late fall when stock is dormant. Price, first size, 15 to 24 inches, 10 cts. each, 50 cts. for 6, postpaid; \$4.50 per 100, by express or freight. Second size, 2 to 3 feet, 15 cts. each, 50 cts. for 5, \$1 per doz., \$6 per 100, by express or freight. Orders for 50 filled at 100 rates.

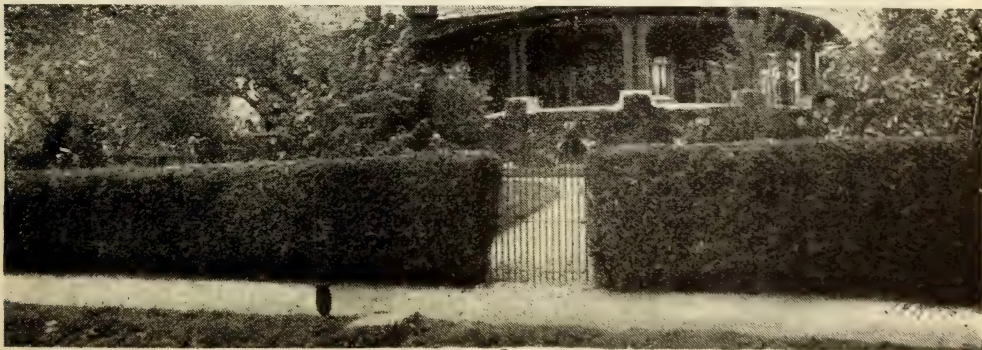

PLEASING EFFECTS SECURED FROM 3-YEAR-OLD CALIFORNIA PRIVET

Dingee Choicest Hardy Perennials

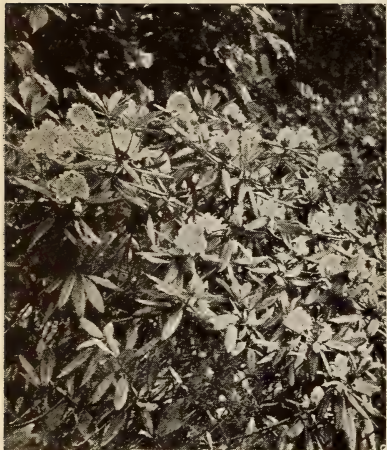

RHODODENDRONS

Rhododendron

The showiest and most magnificent hardy evergreen shrub that grows. Prefers well-prepared soil of leaf-mold, mulch and peat mixed, and partial shade. Grand foliage; in June the plants are a magnificent array of gorgeous flowers. We offer strong, bushy, imported plants, in four colors, Pink, Red, White and Purple. They are well set with flower-buds, sure to bloom this year. 2 to 3 feet high, \$1.50 each, by express only.

Dicentra spectabilis (Bleeding Heart)

Fine for borders, pots or open ground. Potted in November and left outside until it has formed new roots, and then brought into the house, it will flower early in March. Beautiful rose-colored flowers, heart-shaped. Absolutely hardy. 20 cts. each, 50 cts. for 3, \$1 for 7.

New Hardy Herbaceous Spireas

Compacta multiflora. Produces feathery white flowers in plume-like panicles.

Astilboides floribunda. Large plumes of feathery white flowers; splendid for bouquets.

White Spirea (Astilbe Japonica). Handsome herbaceous plant, very popular for winter forcing. Light and feathery panicles of fragrant white flowers.

Strong, field-grown plants of these varieties, 15 cts. each, 50 cts. for 4, \$1 for 9; larger plants, 20 cts. each, 50 cts. for 3. Set of three grand new Spireas, postpaid, for 35 cts. One each, larger plants, 50 cts., postpaid.

Dingee Famous Excelsior Tuberoses

In tender beauty and delicious fragrance these lovely flowers have no equal.

Dwarf Excelsior Pearl. Flowers pure white, very double, of immense size and sweetly scented. 10 cts. for 3, 25 cts. for 9, 30 cts. per doz., postpaid.

Orange-flowered. Bears snow-white flowers, resembling orange blossoms, with fragrance as sweet. 5 cts. each, 25 cts. for 7, 40 cts. per doz., postpaid.

New Variegated-leaved. The deep green leaves are finely edged and bordered with white; large white flowers, exquisitely sweet. 5 cts. each, 25c. for 7, 40c. per doz.

SPECIAL OFFER.

We send, postpaid, nine Excelsior Pearl Tuberoses, three Orange-flowered and three New Variegated-leaved—fifteen in all—for 40 cts.

Dingee Best Summer-Flowering Bulbs

TUBEROUS-ROOTED BEGONIAS. Unsurpassed for bedding and pot culture. The large bulbs we send out produce gorgeous brilliant flowers. Prices of separate colors, 15 cts. each, 50 cts. for any 4, \$1 for 9. One each of five superb colors, described below, for 60 cts.

Superb Pink. Very bright.

Superb Scarlet. Intense, flame-colored flowers.

Superb Yellow. Brilliant and glowing yellow color.

Superb White. Large, pearly white flowers.

Superb Rose. Flowers are of soft shining rose-color.

Superb Single Mixed Colors. 10 cts. each, 50 cts. for 6.

Double Mixed. Beautiful, double, all colors. 25 cts. each, \$1 for 5.

RARE NEW TIGRIDIAS. Produces immense, bold flowers of marvelous beauty. Price of Tigridias named below, 5 cts. each, 50 cts. per doz.

Conchiflora. Yellow, spotted with crimson.

Grandiflora. Large crimson marked with yellow.

Grandiflora lilacea. Lilac, with purple and white spots.

Grandiflora alba. Pearly white, marked at the base a clear brown.

Grandiflora rosea. Bright rose, rich yellow in center.

Grandiflora aurea. Large golden yellow flowers.

Grandiflora Mixed. All colors.

MONTBRETIA coccineaeflora. Flower-stalks are loaded with trumpet-shaped orange-scarlet flowers. 5 cts. each, 10 cts. for 3, 35 cts. for 10.

TRITOMA uvaria (Blazing Torch). Produces brilliant, flame-colored crimson and yellow flowers. Hardy, with protection. 15 cts. each, 50 cts. for 4, \$1 for 9.

SUMMER-BLOOMING HYACINTH (Hyacinthus candidans). Large spikes of pure white, bell-shaped flowers. Perfectly hardy. 5 cts. each, 25 cts. for 6, 50 cts. per doz.

ZEPHYRANTHES. Beautiful lily-like plants of rare beauty; splendid in the garden or in pots.

Sulphurea. Brilliant sulphur-yellow. 10 cts. each, 25 cts. for 3, 50 cts. for 7, \$1 for 15.

Zephyranthes candida. Fine white flowers. 10 cts. for 3, 25 cts. for 10, 50 cts. for 25.

White. At first pale pink, changing to pure white. 10 cts. for 3, 25 cts. for 10, 50 cts. for 25.

Rosea. Large, rose-colored. 10 cts. for 3, 25 cts. for 10, 50 cts. for 25.



TUBEROUS-ROOTED BEGONIA

SUMMER-FLOWERING BULBS, continued

SUMMER-FLOWERING OXALIS. Splendid for pots and hanging-baskets. 15 cts. per doz., 25 cts. for 50, 40 cts. per 100.

Lasiandra. Rosy pink.

Dieppi. Pure white.

Mixed Colors. All varieties mixed.

SCARLET FREESIA. Brightest scarlet, lower petals distinctly blotched. Really a grand bulb. 10 cts. for 3, 25 cts. for 10.

Crinum ornatum

Grand in pots or in the garden. Grows 1½ to 5 feet high, bearing a crown of twelve to twenty large, lily-like blooms color white, with deep pink stripe down the center of each petal. Exquisitely scented. We offer enormous bulbs. Circumference, 9 to 11 inches. 25 cts. each, \$1 for 5, postpaid; 14 to 16 inches (enormous), 60 cts. each, \$1 for 2, postpaid.

THE CHINESE SACRED LILY. Place two or three bulbs in a vessel of sufficient size, then fill with coarse gravel or sand, and cover with water. Produces masses of deliciously scented flowers. 15 cts. each, 25 cts. for 2, 50 cts. for 4, \$1 for 9



CRINUM ORNATUM

NEW SCARLET MEXICAN LILY (Amaryllis formosissima). Produces immense numbers of magnificent deep, dark scarlet flowers. 10 cts. each, 50 cts. for 6, \$1 per doz.

AMARYLLIS EQUESTRE (The Barbadoes Lily). Immense, flaming orange-scarlet flowers; center purest white, produced in great profusion. 15 cts. each, 50 cts. for 4.

Amaryllis regina

The magnificent lily-like flowers of large size are borne in umbels or clusters. Color light scarlet, with lighter center or throat. Strong blooming bulbs, 15 cts. each, 40 cts. for 3, 75 cts. for 5, postpaid.

AMARYLLIS JOHNSONII. The bulbs send out from two to four flower-spikes at one time, each bearing from four to eight large, brilliant, velvety crimson flowers, each petal striped with white. 25 cts. each, \$1 for 5.

BELLADONNA LILY. Clusters of sweet and delicate flowers; color soft, rosy pink. Extra-large bulbs, 20 cts. each, 50 cts. for 3.

AGAPANTHUS UMBELLATUS (The Blue African Lily). Luxuriant foliage, bright, blue flowers, borne on large clusters of twenty to thirty on a stalk 15 to 18 inches high. 25 cts. each, \$1 for 5.

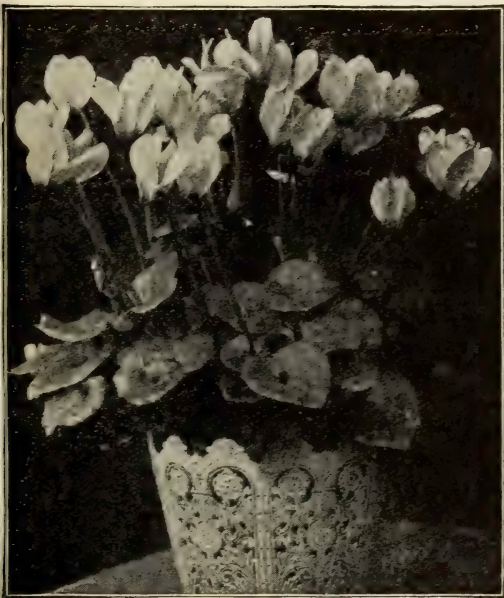

GIANT PERSIAN CYCLAMEN

Giant Persian Cyclamen

A beautiful and decorative pot plant. The foliage is of a dark, olive-green, beautifully variegated with silver and rose. Flowers are carried on long stems and are produced in boundless profusion for several successive months. Assorted colors, 20 cts. each, 50 cts. for 3, \$1 for 7.

GLOXINIAS. Large, handsome, velvety green foliage, surmounted with lovely trumpet-shaped flowers of exquisite beauty. Splendid for pot culture. Special colors. 20 cts. each, 50 cts. for 3, \$1 for 7.

Scarlet, Violet, with White Border, Red with White Border, White, Blue.

Mixed Colors. A selection embracing a wide range of colors. 15 cts. each, 50 cts. for 4, \$1 for 10.

CINNAMON VINE. A beautiful, hardy climbing vine, with a profusion of handsome, glossy, heart-shaped leaves and delicate white blossoms, which emit a delicious cinnamon fragrance. 15 cts. for 3 bulbs, 25 cts. for 6, 50 cts. per doz., \$1 for 25, postpaid.

MADEIRA VINE. Climber, for hanging baskets, trellises, rockwork, etc. Clusters of pure white, irragrant flowers. Free bloomer. 10 cts. for 3, 25 cts. for 10.



AMARYLLIS REGINA

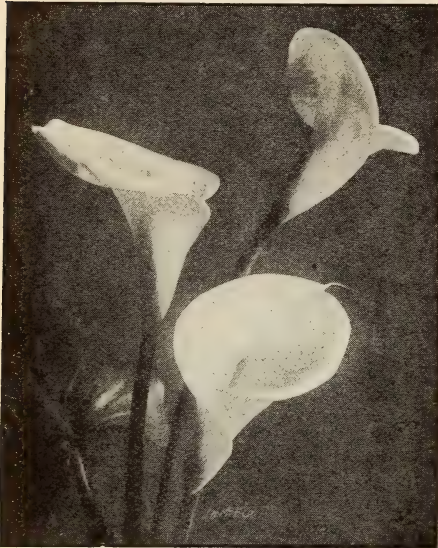

CALLA LILY

Dingee Calla Lilies

THE GREATEST OFFER EVER MADE! Set of 7 for \$1, postpaid

Ease of culture, freedom of bloom and beauty of flower have made these Lilies universal favorites.

We offer Large Specimens of each Variety

Little Gem. Scarcely growing more than 12 inches high. It produces snowy white flowers with the greatest freedom. 15 cts each, 25 cts. for 2, \$1 for 9

Spotted Calla. Leaves dark, rich green, dotted with white. Beautiful white flowers, with black throat. 15 cts each, 25 cts for 2, \$1 for 9.

Lily of the Nile. Grand white flowers. Strong plants, 15 cts. each, 25 cts. for 2, \$1 for 9.

The True Black Calla (*Arum sanctum*). A native of the Holy Land. Inside of flower purplish black; outside green 15 cts. each, 50 cts. for 4.

New Yellow Calla. A grand novelty. Large, yellow flowers; very fragrant. 15 cts. each, 50 cts. for 4.

New Pink Calla Rhemanni. A rich deep shade of pink. 30 cts. each, \$1 for 4.

Childsiana. Dwarf and compact, with large blooms borne in great profusion. Flowers beautifully shaped and snowy white. 30 cts. each, 50 cts. for 2

Caladium esculentum

A magnificent foliage plant, with immense leaves, often measuring 4 feet in length by 2 feet in breadth. Fine bulbs, 15 cts. each, 50 cts. for 4, \$1 for 10; larger size, 25 cts. each, \$1 for 5.

Dingee Glorious Summer - Flowering Gladioli

Among the most popular summer flowering bulbs, and of high decorative value, either in the garden or as a cut-flower. The tall flower-spikes are of very brilliant and gorgeous colors—they have been called "the poor man's orchids." All bulbs sent out by us are first-class, sure to bloom. They should be planted in a sunny position by about May 1 in good, rich ground, 2 to 4 inches deep and 4 to 6 inches apart. In the fall, dig up the bulbs, cut off the stalks and store bulbs in a dry, cool place

New Gladiolus, America. The most beautiful variety in cultivation. The color is a beautiful soft flesh-pink, slightly tinged with lavender. Rich, dark green foliage. 15 cts. each, 50 cts. for 4 \$1 for 9.

New Giant Gladiolus. Enormous flowers. The color effects are simply gorgeous. 6 cts. each, 25 cts. for 5, 50 cts. for 12.

Lemoinei, or Butterfly Gladiolus. Known as Orchid-flowering Gladiolus. All shades of crimson, white, brown, pink, etc. 10 cts. for 4, 30 cts. for 12.

Groff's Hybrid Seedlings. Will produce the purest and most delicately tinted flowers. 5 cts. each, 25 cts. for 6, 40 cts. per doz.

New Gladiolus, Augusta. Lovely pure white, with blue anthers; the nearest pure white variety 10 cts. each, 25 cts. for 3, 50 cts. for 7

12 New and Rare Named Gladioli for 50c.

Selected from hundreds of the best varieties. In size of flowers, blooming quality and diversity of color, no collection will compare with this.

Mad. Monet. Delicate rose; rich, deep shadings; beautiful.

La Marck. Cherry-scarlet, shaded orange; bold white center.

Glory of Brightwood. Scarlet, with lemon throat.

Napoleon III. Bright scarlet; white line in each petal.

Brenchleyensis. Bright scarlet-vermilion; old, but popular.

Ceres. Large, pure white, flamed with lilac. Splendid.

John Bull. White, slightly tinged with sulphur. Very dainty.

Henry Gillman. Deep salmon-scarlet, pure white bands running through each petal. Mottled throat.

Emma Thursby. White ground, with carmine stripes.

Mme. Lemoine. White, tinged salmon; violet-maroon blotches

Columbia. Light orange-scarlet, blotched and penciled with bluish purple.

May. Rosy pink, splashed and striped carmine.

SPECIAL OFFER. The above collection of 12 choice varieties, blooming bulbs, all labeled, postpaid, for 50 cts., single varieties, 5 cts. each.

Our New American Seedling Gladiolus

The most celebrated strain of Gladiolus in existence. Each bulb will bloom in ten weeks to three months after planting. All colors. 10c for 4, 25c per doz., \$1.75 per 100, by mail; by express, \$1.25 per 100, \$10 for 1,000.

Our Holland Bulb Catalogue for Fall of 1910

Our New Autumn Guide will be ready September 1, and will be sent without request to customers of recent years; to all others it will be sent free upon application. Describes and offers at low prices a complete stock of Holland Bulbs, Roses, Chrysanthemums, House Plants, Hardy Shrubs, Vines, etc., for fall planting. etc.



GLADIOLUS

FAMOUS DINGEE SEEDS

Both Flower and Vegetable. Pure and Fresh

Dingee Seeds are of the most surpassing quality, which is characteristic of Dingee Roses, Dingee Bulbs, and other Dingee offerings. We have always made the possession of this quality a condition of all our seed-growing contracts. Those who have bought seeds of us in the past need no assurance as to quality. A trial will convince new friends that nowhere else can they get better value than our seed stock will afford them. Our seeds, flower and vegetable, are fresh, pure and reliable. Our stock is absolutely as good as it is possible to secure. Our prices are as low as can be made on the quality of seeds we offer, with an honest margin of profit. We give liberal packets and we prepay postage on all seeds by the packet, ounce, quarter-pound, pound, pint or quart, except where noted. If seeds are sent by freight or express, deduct 15 cents for each quart from the mailing price.

All seeds offered in this catalogue are 5 cents a packet, except where otherwise noted, 6 packets for 25 cents, 12 packets for 50 cents, 25 packets for \$1. Full cultural directions are given with each packet. When a packet of seed is sold for 5 cents, it almost always contains 5 cents' worth of seed. When it is sold for 3 cents, 4 cents or 8 cents, you are practically certain to get just as much more or less seed, as compared with the 5-cent packets.

IT PAYS TO BUY GOOD SEED. WE FURNISH THE VERY BEST QUALITY, and we solicit your seed orders, promising you the worth of your money.

THE DINGEE & CONARD COMPANY, West Grove, Pa.

Flower Seed Novelties of Merit

The varieties offered on this and the following page can be depended on as being absolutely new and distinct. The seed is of the very best quality, and, with proper treatment, sure to give entire satisfaction. We can strongly recommend any of the following varieties to our customers.

New Everblooming Aster "Ideal"

This magnificent new Aster produces perhaps more saleable cut-flowers to the plant than any other kind. In bloom from the beginning of August until the end of September. The flowers are loose, of very graceful appearance. They are white, light blue, dark blue and crimson. Pkt. 10 cts., 3 pkts., 25 cts.

New Plume Celosia "Magnificent"

Of unusual beauty, growing either in a border or as a single specimen. Each stem and branch of the plants terminates in a large, broad, feathery head of the most attractive plume-like character. The plumes are clear, glowing shades of yellow; others crimson, scarlet and bright red, with a large range of intervening shades. Pkt. 10 cts., 3 pkts. 25 cts.

New Success Coleus

Every variation, color and marking is included in the "Success Coleus." A single packet contains a complete collection of colors and produces sufficient plants for a medium-sized bed. Pkt. 15 cts., 2 pkts. 25 cts., 4 pkts. 50 cts., 9 pkts. \$1.

New Annual Chrysanthemum, North Star

The bloom measures $3\frac{1}{2}$ inches across. The radiant white of the petal passing toward the center into a soft yellow, shows up strikingly against the bold black disc. Pkt. 10 cts., 3 pkts. 25 cts., 6 pkts. 50 cts.

Candytuft, Large-flowered Dwarf Hybrids

The plants are more dwarf and compact than in any other strain; have several times as many and larger flowers. We offer finest mixed colors, pkt. 10 cts., 3 pkts. 25 cts., 7 pkts. 50 cts.

Dianthus, Purity

The large, double, pure white flowers are of delicious fragrance. Splendid for pot culture and cut-flowers. Pkt. 10 cts., 3 pkts. 25 cts., 7 pkts. 50 cts.

New Marigold, Lemon Ball

The extra-large flowers are of ball-like form; canary-yellow. Pkt. 10 cts., 3 pkts. 25 cts.

New Annual Hollyhocks

Plants start from seed sown in March or April, in the house or hotbed, transplanted in May in their permanent place, will bloom in August and continue until late in the fall. Pkt. 15 cts., 4 pkts. 50 cts.

New Petunia "Enchantress"

A beautiful bedding strain. Plants are of compact bushy growth, 15 to 18 inches in height, bloom most profusely. Pkt. 10 cts., 3 pkts. 25 cts.



IDEAL ASTERS

SWEET PEA

Aurora Spencer

Of all the varieties of Sweet Peas yet introduced, the Spencer type is the most magnificent both in size and color. Beautiful flowers of immense size of fluted, or wavy appearance. Almost impossible to describe the exquisite colors. Stems long and thick, carrying three and four enormous blooms. All lovers of the Sweet Pea should include these varieties in their order. **Aurora Spencer** is one of the many magnificent varieties. Ground color cream-white, mottled and striped with rich orange-salmon. See illustration. Pkt. 15 cts., 2 for 25 cts.

Beatrice Spencer

Large as **Aurora Spencer**; color ground white, tinted with soft pink. Pkt. 15 cts., 2 for 25 cts.

Ramona Spencer

Magnificent flowers, with soft delicate lines and flakes of blush-pink on white ground. Pkt. 15 cts., 2 for 25 cts.

I have Dingee & Conard Roses growing in my garden and derive much pleasure from them every summer. I consider your firm the most reliable of any rose-growers with whom I have dealt. It has been, and still is, my desire to visit your Rose farm in person, and enjoy the beautiful sight of so many Roses blossoming at once.—OLIVE E. DENBY, Holly, New York, December 18, 1908.



General List of Choicest Flower Seeds

The Choicest Asters

Unequaled for summer and fall blooming. No other flower makes such a magnificent display during the summer and fall months.

Christmas Tree. Of branching pyramidal form of growth. Many beautiful shades. Pkt. 10 cts.

Truffaut's Peony-flowered Perfection Asters. Flowers very large, double and beautifully incurved. Over twenty-five distinct colors are included in the splendid strain we offer. Mixed seed. Pkt. 10 cts., 1/2 oz. 40 cts.

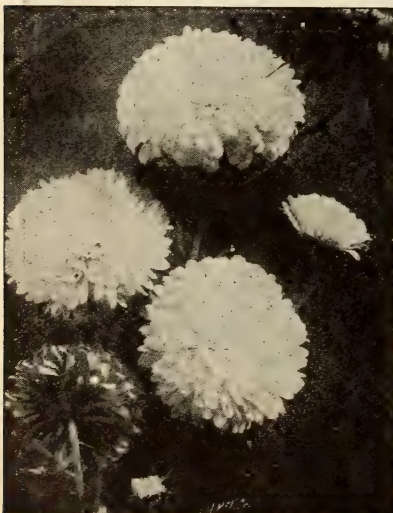

ASTER

New Queen of Spring. The earliest. Plants vigorous and healthy, and produce flowers profusely. Pkt. 10 cts.

New Dianond Mixed. Extremely beautiful. The colors range from pure white to blackish purple and dark rich crimson. Pkt. 10 cts.

New Giant Comet Mixed. Large size, resembling curly chrysanthemums. All colors mixed. Pkt. 10 cts.

Mixed Asters for General Planting. Many choice varieties. Pkt. 5 cts., 1/2 oz. 25 cts., oz. 75 cts.

New Dwarf Peony Perfection. Flowers are large, perfectly double; the colors are strikingly rich and brilliant. Mixed seed. Pkt. 10 cts., 1/2 oz. 75 cts.

FOUR GRAND NEW ASTERS

Queen of the Market. Blooms profusely. Assorted colors. Pkt. 5c.

Mary Semple. Superb flowers of soft, rose-flesh color. Pkt. 10c.

Semple's Branching. Double flowers; finest mixed. Pkt. 10 cts.

Large-flowered Dwarf White Queen. Free blooming. Pkt. 10 cts.

The set of four new Asters for 25 cts.

Carnations

New Dwarf Double Marguerite. Flowers of splendid form, equaling the finest Carnations in size and substance. Is in full bloom twelve to fifteen weeks after sowing. Pkt. 10 cts., 1/2 oz. 40 cts.

Chrysanthemums

Fine Mixed. Embracing all varieties and colors. Pkt. 5c., oz. 50c.

Japanese Chrysanthemums. Large, vigorous plants can be raised from seed. Choicest mixed, pkt. 15 cts., 2 pkts. 25 cts.

Inodorum plenissimum Very double. Pure white. Pkt. 5 cts.

Convolvulus (Morning-Glory)

Major Mixed. Ten to 15 feet. Pkt. 5 cts., oz. 10 cts.

Minor. Fine for edging; crimson and violet; beautiful. 1 foot. Oz. 15 cts.

New "Frisled and Fancy" Japanese. Ranging from deep red to purple and silvery white. Flowers large. Pkt. 10 cts., 3 for 25 cts.

Beautiful Celosias

Ostrich Plume. Scarlet, crimson, rose-pink and yellow.

Triumph of the Exposition. Beautiful red flower plumes.

5 cts. per pkt. for all seeds offered on this page, except where noted. Any 6 pkts. for 25 cts., 12 pkts. for 50 cts., 25 pkts. for \$1, postpaid.



DIANTHUS

Dahlias From Seed

Dahlia seeds germinate and grow very readily. For the best results, start the seed indoors early. **Choicest Mixed Pompon.** Beautiful flowers. **Double Large-flowered.** Choice mixed. **Superb Single Mixed.** Many consider Single Dahlias the most beautiful. 10 cts. **New Tom Thumb Mixed.** Small plants, with showy single flowers. 10 cts.

Mignonette. Of Well-known Sweetness

Pure Machet. We offer absolutely pure seed. $\frac{1}{2}$ oz. 20 cts. **Common Sweet Mignonette.** The good, old-fashioned Sweet Mignonette. Oz. 10 cts.

The Largest and Best New Pansies

New Imperial German Pansies

This is the best strain in existence for general planting. The magnificent flowers are extra large, perfectly shaped, and embrace the rarest and most beautiful varied colors, superbly mottled, veined, marbled and spotted.

Cardinal. Brilliant brownish scarlet, the lower petals marked with a dark brown blotch.

Crown Prince. Black, golden bronze face.

Dark Mahogany with White Margin. Mahogany, edged white.

Dark Mahogany with Yellow Margin. Magnificent large flowers.

Deep Yellow. Very rich; spotless.

Fairy Queen. Delicate azure-blue, margined with a white border.

Fire King. Bright reddish brown of a really fiery shade.

Large Spotted Mixed. Superbly spotted or blotched.

Odier, or Five-spotted. Each petal has a large blotch, with clearly defined margin.

Peacock. The lovely ultramarine-blue resembles the color in the feathers of a peacock.

Red Riding-Hood. Shades of brilliant red.

Rosy Morn. This is a beautiful rosy red color, with white edge.

Snow Queen. Spotless white.

Victoria Red. The flowers are throughout of a beautiful rich red.

Imperial German Splendid Mixed. Embraces over fifty different varieties; it is the finest mixture of Pansies ever offered. $\frac{1}{2}$ oz. 65 cts., $\frac{1}{2}$ oz. \$1.25, oz. \$4.50.

Complete set of 15 Imperial German Pansies for \$1

Sweet-scented Pansies. Pkt. 5 cts.

D. & C. Bedding Pansies. Rich and distinct, including fancy, striped and spotted varieties, all free-blooming. Pkt. 5 cts. $\frac{1}{2}$ oz. 40 cts.

New Orchid-flowering Pansies. A mixture of the most beautiful color combinations, entirely new among Pansies.

Giant Fancy Finest Mixed. Three- and five-spotted varieties of large size and bright colors. A mixture of unsurpassed quality.

President McKinley. Deep golden yellow; each petal heavily blotched the yellow forming a well-marked border.

Improved Giant Trimardeau. Rich, dark shades, distinctly marked with large blotches of bright, contrasting color. Pkt. 5 cts.

Bugnot Pansies. A large-flowering sort, producing flowers of the richest coloring, blotched and rayed in a very striking manner.

Violas, or Tufted Pansies. Throughout spring and early summer they will have a profusion of flowers. Finest mixed, all colors.

New Pansy, Masterpiece. Produces profusely very large flowers of the most remarkable shape and color. The borders of the petals are waved and frilled, giving the flowers double appearance.

Price of all Pansies on this page, except where noted, pkt. 10 cts., 3 pkts. 25 cts., 7 pkts. 50 cts.

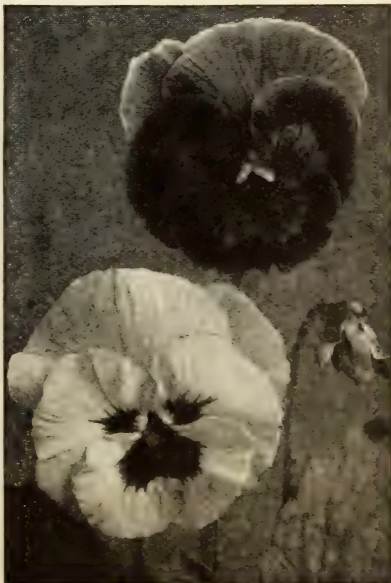

PANSIES

The Finest Cosmos

A magnificent race of plants. The bushes are a mass of elegant foliage. The plants are literally covered with snowy flowers. They range in color through all shades of crimson, rose, purple, flesh and pure white.

New Mammoth Cosmos (Giants of California). Giant Pure White, Giant Pink and Finest Mixed, each, per pkt. 10 cts.

New Early Blooming Cosmos. Flowers range in color from pure white to shades of pink and deep crimson. Pkt. 10 cts.

Dianthus (Pinks)

Few flowers can equal Dianthus in variety and brilliancy of color.

New Dianthus, Firefly. Glowing scarlet or deep red in color; extremely bright and showy. Pkt. 10 cts., 3 pkts. 25 cts.

New Large-flowered Dwarf Double Pink. Immense numbers of extra-large, double flowers, pure white to deep crimson. Pkt. 10 cts.

Dwarf Fireball. Showy double flowers. Pkt. 10 cts.

Dwarf Snowball. Pure white. Pkt. 10 cts.

Chinensis (Double Chinese Pink). Clusters of pretty double flowers; mixed colors.

Diadematus fl. pl. (Double Diadem Pink) Large, double flowers, magnificent in color.

Imperialis fl. pl. (Double Imperial Pink). Finest mixed seed; bright colors.

Heddwigi Mourning Cloak. Darkest Dianthus; black petals, pure white margin.

Laciniatus Double Red-blotched. White, blotched red.

Dianthus Mixed Seed for Bedding. Careful mixture of the above varieties.

$\frac{1}{2}$ oz. 40 cts., oz. 75 cts.

Complete set of 10 Dianthus for 60 cts.

Giant White Spiral. Grows 2 or 3 feet high; snow-white. **New Golden Machet.** Charming golden yellow. $\frac{1}{2}$ oz. 25 cts.

Giant-flowered Red. Flowers of striking red color. $\frac{1}{2}$ oz. 30 cts.

Fine Mixed Seed for General Sowing. Warranted fresh seed. $\frac{1}{2}$ oz. 25 cts.

The set of Six Mignonettes for 20 cts.

Primula (Chinese Primrose)

Splendid Fringed, Large-flowering, Mixed. Beautiful and brilliant colors. Pkt. 15 cts.

Primula obconica grandiflora. Produces numerous slender stems, crowned with large umbels of single flowers, creamy white, faintly tinged with lilac. Pkt. 10 cts.

Sweet Peas

Our list includes the best of all varieties now in the market. Sorts that we find do not come up to the requirements of our customers are discarded and others introduced which have been carefully tested and approved.

NOVELTIES

Countess Spencer

The flowers are distinct in having the outer edges of the standards and wings beautifully crumpled or waved. The coloring is a silvery white, suffused with soft rose-pink. Pkt. 10 cts., 6 for 50 cts.

FLORENCE SPENCER. Gigantic orchid-flowered, of a most attractive, delicate pink, deepening to richer pink toward the edges. Enormous flowers, finest form, frequently four to a stem. Pkt. 10 cts., oz. 35 cts.

KING EDWARD SPENCER. A waved crimson-scarlet. The standard rich carmine. Pkt. 15 cts., 2 for 25 cts.

LOVELY SPENCER. One of the most beautiful of the Spencer type, color bright pink, shaded to rose. Pkt. 15 cts., 2 for 25 cts.

PRINCESS VICTORIA SPENCER. Light pink, shaded to old rose. Pkt. 15 cts., 2 for 25 cts.

WHITE SPENCER. Pure white, wavy wings; large flowers; a great bearer. Pkt. 10 cts., 3 for 25 cts., oz. 35 cts.

HELEN LEWIS. Blooms of gigantic size; color intense crimson-orange. Pkt. 10 cts., oz. 35c.

GLADYS UNWIN. A large, bold flower; striking, upright, crinkled, or wavy standard and broad wings. Lovely pink. Pkt. 10 cts., oz. 20 cts.

SCARLET GEM. Dazzling scarlet. It is strong in growth, with sturdy stems and wonderfully free flowering. Pkt. 5 cts., oz. 10 cts.

MONT BLANC. Ten days to two weeks earlier than the ordinary white varieties. Flowers pure paper-white, of good size. Pkt. 5 cts., oz. 10 cts.

GOLDEN ROSE. Extra-large in size, of fine, open form, with standard daintily fluted. Clear primrose yellow, beautifully striped with rosy pink. Pkt. 5 cts., oz. 10 cts., 1lb. 20 cts.

The Rose bushes sent by you were most excellent plants indeed, and far exceed in size, thrift and general all-round excellence the Roses I got from another grower.—CLYDE MYERS, Ingram, Pa., May 10, 1909.

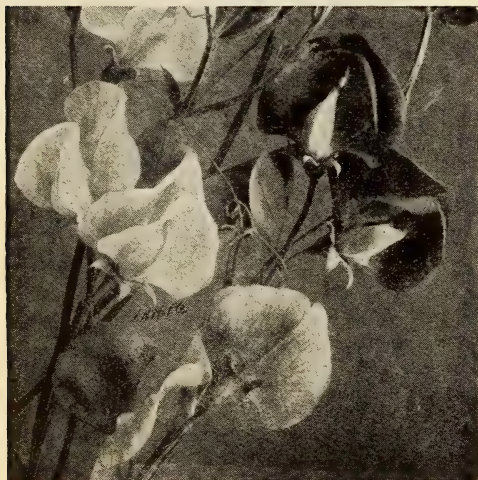

ECKFORD'S MIXED SWEET PEAS



NEW SWEET PEA, COUNTESS OF SPENCER

STANDARD VARIETIES

- Admiral.** Charming and distinct. Delicate pinkish lavender. Oz. 10 cts., 1lb. 25 cts.
- Aurora.** Large, flaked with salmon-orange on white ground. Oz. 10 cts., 1lb. 20 cts.
- Black Knight.** Wine-brown; wings almost black. Oz. 10 cts., 1lb. 20 cts.
- Blanche Burpee.** Finest pure white. Oz. 10 cts., 1lb. 20c.
- Blanche Ferry.** Popular pink and white. Extra early. Oz. 10 cts., 1lb. 20 cts.
- Blushing Beauty.** A peach-blossom tint. Splendid size and form. Oz. 10 cts., 1lb. 15 cts.
- Countess Cadogan.** Above average size, three to a stem. Light blue. Oz. 10 cts., 1lb. 25 cts.
- Duke of Westminster.** Rosy chert. Oz. 10 cts., 1lb. 20c.
- Earliest of All.** Bright rosy pink, with creamy white wings, suffused with pale rose. Oz. 10 cts., 1lb. 20 cts.
- Emily Henderson.** Oz. 10 cts., 1lb. 20 cts.
- Gray Friar.** Purple shadings on white ground. Oz. 10 cts.
- Gorgeous.** Orange-salmon; intensely brilliant. Oz. 10c.
- Lovely.** Soft shell-pink. Oz. 10 cts., 1lb. 20 cts.
- Lady Mary Currie.** Rich orange, tinted. Oz. 10 cts.
- Mrs. Dugdale.** Light carmine-rose. Oz. 10 cts.
- Maid of Honor.** Light blue, with white ground edged with rich velvet. Oz. 10 cts., 1lb. 20 cts.
- Navy-Blue.** Very effective. Oz. 10 cts.
- Othello.** Deep maroon self-color. Oz. 10 cts., 1lb. 20c.
- Sadie Burpee (White-seeded).** Pure white; three on a stem. Oz. 10 cts., 1lb. 25 cts.
- Stanley.** Rich, dark maroon. Oz. 10 cts., 1lb. 20 cts.
- Stella Morse.** Of rich apricot tint. Oz. 10 cts., 1lb. 20 cts.
- Sunproof Salopian.** Rich, glowing scarlet. Oz. 10 cts.
- Venus.** Salmon-buff, shaded rosy pink. Oz. 10 cts.
- Price of all Standard Varieties, pkt. 5 cts., 6 pkts. for 25 cts.
- NEW BUSH SWEET PEAS.** A popular mixture of compact-growing type of Sweet Peas. Pkt. 5 cts., oz. 10c.

Our New Sweet Peas, Mixed

This surpassing mixture includes the very finest and most distinct varieties now in cultivation. No strain offered will give better results. Large pkts., 5 cts., oz. 10 cts., 1lb. 15 cts., lb. 40 cts. postpaid.

Eckford's Mixed Sweet Peas. This mixture contains a beautiful assortment of the famous Eckford Sweet Peas. Pkt. 5 cts., oz. 10 cts., 1lb. 15 cts., lb. 45 cts.



NASTURTIUM

New Nasturtiums

This class of summer bloomers will thrive in the poorest soil and bloom profusely until frost. We offer a collection of the best varieties, both dwarf and tall.

CLIMBING, or TALL

- Butterfly.** Of a clear lemon-yellow, marked on lower petals with a blotch of rich terra-cotta red. Oz. 20 cts.
- Caprice.** Varied-colored flowers. Oz. 20 cts., ½ lb. 60 cts.
- Giant of Battles.** Sulphur, spotted red. Oz. 15c., ½ lb. 50c.
- Gold Garnet.** Rich orange-yellow, with base of petals blotched garnet. Oz. 20 cts.
- King of the Blacks.** Brownish red. Oz. 15 cts., ½ lb. 50c.
- Hybrids of Madam Gunther.** A new race. Of wide range of colors. Oz. 10 cts., ½ lb. 30 cts., lb. \$1.
- Spitfire.** Intense glowing scarlet. Oz. 15 cts.
- Twilight.** The flowers have a faint salmon tint, overlaid with deep rosy salmon. Oz. 20 cts., ½ lb. 60 cts.
- Lobbianum Finest Mixed.** A mixture of the finest and most distinct varieties. Oz. 10 cts., ½ lb. 30 cts.
- Improved Vesuvius, or Salmon Queen.** Dark green foliage that contrasts splendidly with flowers of a soft shade of salmon. Oz. 15 cts., ½ lb. 40 cts.
- Moonlight.** Oz. 15 cts., ½ lb. 40 cts.
- Sunlight.** Clear, rich golden yellow flowers, and handsome, light green foliage. Oz. 15 cts., ½ lb. 40 cts.
- Majus Finest Mixed Tall Nasturtiums.** A good assortment of the best colors. Oz. 10 cts., ½ lb. 25 cts., lb. 75 cts.
- Set of 12 Tall Nasturtiums above for 45 cts.

TOM THUMB, or DWARF

- Aurora.** Bright yellow flowers. Oz. 10 cts., ½ lb. 35 cts.
- Beauty.** Flaming scarlet, marked with glowing orange. Oz. 10 cts., ½ lb. 35 cts.
- Chameleon New French Dwarf.** Pkt. 10 cts., oz. 20 cts., ½ lb. 60 cts.
- Cloth of Gold.** Foliage yellow; scarlet flowers. Oz. 15c., ½ lb. 50 cts.
- Dwarf Lilliput.** Plants, flowers and foliage are smaller than the well-known Tom Thumb Nasturtiums. Mixed seed, oz. 15 cts., ½ lb. 40 cts.
- Empress of India.** Leaves dark purple; brilliant crimson flowers. Oz. 15 cts., ½ lb. 45 cts.
- General Jacqueminot.** Flowers of glowing crimson-scarlet. Oz. 25 cts.
- King of Tom Thumbs.** Intense scarlet flowers. Oz. 10 cts., ½ lb. 35 cts.
- King Theodore.** Deep, rich crimson flowers. Oz. 15 cts.
- Lady Bird.** Rich golden yellow; petal with vein of crimson. Oz. 15 cts., ½ lb. 35 cts.
- Pearl.** Lemon-yellow. Oz. 10 cts., ½ lb. 35 cts.
- Spotted King.** Orange, spotted maroon. Oz. 15 cts.
- Set of 12 Dwarf Nasturtiums above for 50 cts.
- Tom Thumb Varieties, Mixed.** One of the best mixtures Oz. 10 cts., ½ lb. 25 cts.

Verbenas

- Good healthy plants can be produced from seed.
- Scarlet Defiance.** Brilliant scarlet. Pkt. 10 cts.
- Sea Foam Candidissima.** Beautiful pure white. Pkt. 10c.
- Mayflower.** A sweet-scented Verbena. Pkt. 10 cts.
- Verbena Superfine.** Pkt. 10 cts.
- Hybrida Mixed.** ½ oz. 40 cts., oz. 75 cts.

Dingee Petunias

- Our New Fancy Flowering Strain.** Unquestionably the finest and most valuable strain of Petunias in existence. The colors range from pure white through the delicate shades of rose to deep pink. Distinct varieties, double and fringed, can be raised from a single packet Pkt. 20 cts., 3 pkts. 50 cts., 7 pkts. \$1
- Giants of California.** Gigantic flowers (often 5 inches and more in diameter) of every conceivable shade of crimson, pink, lavender, pure white, etc. Many of the flowers have a clear yellow throat, while others have a black one Pkt. 15 cts., 2 pkts 25 cts.
- Large-flowering Defiance.** The flowers embrace all shades and colors from pure white to dark blue, and deep red, while many flowers show a distinct shading of rich yellow. Pkt. 25 cts., 3 pkts 60 cts
- Hybrids.** Superfine mixed. Flowers are of large size embracing all colors. ½ oz 40 cts

Two New Begonias

- Vernon.** Brilliant deep red flowers, magnificently set off by handsome foliage. 10 cts.
- Vulcan.** Called "The Scarlet Vernon Begonia." 10 cts

Phlox Drummondii grandiflora

For a splendid mass of color and constant display, Phlox is invaluable. Seeds can be sown where plants are to grow.

- Alba.** Pure white; large flowers.
- Large Blood-Red.** A distinct color; the darkest in Phloxes.
- Coccinea.** Clear, bright scarlet.
- New Large Yellow.** A superb variety; large heads of rich, straw-yellow flowers.
- Splendens.** Bright red, with white eye
- Starred and Fringed.** The petals of flowers are distinctly frimbriated or toothed around the edge. Pkt. 10 cts.
- The set of 6 *Grandiflora* varieties named above for 25 cts.
- Phlox grandiflora, mixed.** The grandest strain ever introduced. The flowers are produced in greatest profusion, comprising twenty-eight distinct shades and markings. ½ oz. 25 cts., oz. 75 cts

Choicest Balsam

- Burpee's Defiance.** Many of the full-centered Camellia-type flowers measure 2½ inches across Pkt. 10 cts., 3 pkts. 25 cts.
- Perfection Camellia-flowered.** Will produce flowers showing a wide diversity of color. Pkt. 5 cts., ½ oz. 25 cts
- New White Defiance.** Finest perfectly double, pure white Balsam in cultivation. Pkt 10 cts.

The Best Poppies

- Snowdrift.** Snowy white. Pkt. 5 cts.
- Fairy Bush.** Delicate bluish color Pkt. 5 cts.
- Golden Gate.** Large flowers of every conceivable form and color. Pkt. 5 cts.
- New Cardinal.** Cardinal-scarlet flowers. Pkt. 10 cts.
- Shirley Mixed.** All colors. Pkt. 5 cts., oz. 50 cts.
- Improved Double Carnation Mixed.** Exceedingly double, with beautifully fringed petals. Pkt. 5 cts., oz. 20 cts.
- The set of 6 Poppies for 20 cts

5 cts. per pkt. for all seeds offered on this page, except where noted; any 6 pkts. for 25 cts., 12 pkts. for 50 cts., 25 pkts. for \$1, postpaid.



PETUNIAS, GIANTS OF CALIFORNIA

Heliotrope

The fact that strong-flowering plants can be raised readily from seed as easily as *Verbenas*, is not known to many, but this can be done. Start the seeds in a box of light soil in a sunny window during March. Transplant to small flower-pots when large enough, and then set out in flower-beds when the trees are in leaf and the weather is settled and warm.

Lemoine's Giant Hybrid. Immense trusses of fragrant flowers, ranging in color from white to dark purple and violet-red. Pkt. 15 cts., 2 pkts. 25 cts.

Choice Mixed. A mixture containing seeds of many varieties of rich coloring. Pkt. 10 cts., 3 pkts. 25 cts.



SHASTA DAISY

New *Salvia Splendens*, "Fireball"

Has large flowers, and is also more free-flowering than any other kind. Flowers of the most fiery scarlet. The plants branch freely and are most profuse bloomers. Pkt. 10 cts., 6 pkts. 50 cts.

Splendens nana compacta. Gorgeous miniature scarlet flowers; flower-spikes very erect and all above the foliage, forming a plant 2 feet high and 2½ feet in diameter. Pkt. 10 cts.

Farinacea. Long spikes of blue flowers. Pkt. 10 cts.

Periwinkle, or *Vinca*

Splendid bedding plants, with glossy green leaves and circular flowers of various colors. Mixed, including Rose, White with rosy eye, and Pure White.

Biennials and Perennials

These live in the garden over winter and bloom in the spring and summer of the following year. They embrace some of our most beautiful flowers and many of them continue to give fine display year after year.

AQUILEGIA (Columbine). The flowers are of various colors, attractive and showy.

Choice Double Mixed.

CARNATIONS AND PICOTEES. Magnificent flowers, large, perfect in form and delightfully fragrant.

Choice Double Mixed. Pkt. 10 cts.

Picotee, Finest Double Mixed. Pkt. 10 cts.

DIGITALIS (Foxglove). Long racemes of superb flowers in purple, white, yellow, rose, etc.

Fine Mixed.

PAPAVER (Perennial Poppies). Single flowers of immense size, in rich, glowing colors. Mixed, ranging from light orange and scarlet to dark cardinal.

PERENNIAL PEAS. All varieties mixed. Oz. 40 cts.

SHASTA DAISY. A wonderfully effective bedding plant, blooming all through the spring and summer months. Pkt. 15 cts., 2 pkts. 25 cts.

SWEET WILLIAM. The improved varieties make splendid plants for borders, with large heads of bloom.

Perfection Single Mixed. Pkt. 10 cts.

Perfection Double Mixed. Pkt. 10 cts.

CAMPANULA (Canterbury Bells). Beautiful bell-shaped flowers of many colors are produced freely.

Single Varieties, Mixed, Assorted colors.

Double Varieties, Mixed. Various colors.

Abridged List of Standard Flower Seeds

SWEET ALYSUM, Little Gem. Very dwarf and spreading; grows only 3 to 4 inches high, and soon becomes one mass of white. Beautiful spikes of fragrant flowers. Pkt. 5 cts., ½ oz. 20 cts., oz. 35 cts.

Old-Fashioned White. Oz. 25 cts.

BOSTON SMLAX. Pretty white flowers. Pkt. 10 cts.

CALLIOPSIS, or COREOPSIS, Golden Wave, or Drummond. New double, finest mixed.

CASTOR-OIL BEAN (*Ricinus*), *Zanzibarensis*. Oz. 20 cts., ½ lb. 60 cts.

Splendid Mixed. Oz. 20 cts.

COCKSCOMB, New Japanese Crimson.

Giant Empress. Rose-purple. ½ oz. 20 cts.

Dwarf Varieties. All colors.

CYPRESS VINE, Scarlet and White, Mixed. Oz. 25 cts.

Scarlet, Ivy-leaved. Oz. 25 cts.

COBEA scandens. Large, bell-shaped, violet-colored flowers.

CINERARIA hybrida. Flowers of blue, purple, crimson and maroon. 15 cts.

CENTAUREA imperialis (Corn Bottle). Colors range from white to all shades of lilac, rose, pink and purple. Pkt. 10 cts.

DAISY (*Bellis*), Fine German Double Mixed. Pure white to deep carmine.

ESCHSCHOLTZIA (*California Poppy*), Mandarin. Brilliant scarlet.

Golden West. Bright orange-yellow flowers

Fine Mixed Seed. All colors. Oz. 30 cts.

HOLLYHOCKS, Chater's Superb Double. Pkt. 10 cts.

Double Allegheny. Pkt. 10 cts., 3 pkts. 25 cts.

GOUBES, Spoon. Oz. 35 cts.

Mixed Varieties. All sorts. Oz. 35 cts.

LOBELIA, White Gem. Pkt. 10 cts.

Erinus Varieties, Mixed. Oz. 50 cts.

LARKSPUR, Double Dwarf Rocket. Finest mixed.

Tall Rocket. Double mixed.

MARIGOLD, The Eldorado. Light primrose to deep orange.

French Double Varieties. Finest mixed.

MYOSOTIS (*Forget-me-not*), *Eliza Fonrobert*. Sky-blue, with yellow eye. Pkt. 10 cts.

Palustris. Old-fashioned blue.

NICOTIANA affinis. Pure white, *Bouvardia*-like flowers.

PORTULACA, Finest Single, Mixed. Large, showy flowers.

Grandiflora Rose-flowered, Mixed. Double flowers.

Pkt. 10 cts., ½ oz. 65 cts.

SUNFLOWER, Mammoth Russian.

Stella. New single "star" or miniature.

THE FOLIAGE MOONFLOWER. The old, original favorite. Oz. \$1.

WALLFLOWER, Fine German Mixed. Pkt. 10 cts.

ZINNIA. Easily grown; bloom continuously.

NIANT Mammoth Mixed. Of various colors. Pkt. 10c., oz. 60 cts.

Dwarf Snowball. Snowy white. Pkt. 10 cts.

Dwarf Fireball. Fiery scarlet. Pkt. 10 cts.

New Double Lilliput. The most vivid scarlet and deep,

shining crimson, the purest white, deep golden

yellow, and salmon-pink, with many intermediate

shades. Pkt. 10 cts.

Best Double Mixed. A special collection of splendid

colors; the flowers are perfectly double and beauti-

fully formed. Oz. 40 cts.

5 cts. per pkt. for all seeds offered on this page, except where noted; any 6 pkts. for 25 cts., 12 pkts. for 50 cts., 25 pkts. for \$1, postpaid.

The Best New Vegetables

NOVELTIES AND SPECIALTIES OF MERIT

Burpee's Bush Lima Bean

It is the only bush form of the true, large Lima Bean. It is a prolific yielder, the handsome, large pods being well filled with large beans, identical in size and flavor with the well-known large pole Limas. Pkt. 10 cts., pt. 25 cts., qt. 45 cts., postpaid.

Two New Cabbages

LATE STONEHEAD. The best and most distinct new winter Cabbage. An excellent winter keeper. Pkt. 10 cts., $\frac{1}{2}$ oz. 15 cts., oz. 25 cts., $\frac{1}{2}$ lb. 75 cts.

EARLY STONEHEAD. Similar in growth to the other, but is ready for use about the same time as Burpee's All-Head Early. The heads are quite large, the very finest and best heads of early Cabbage that we have ever grown. Not only a superb early summer variety, but valuable for fall planting in the South for early spring market. Pkt. 10 cts., oz. 30 cts., $\frac{1}{2}$ lb. 75 cts.

New Early Sweet Corn, "Golden Bantam"

This is the hardiest Sweet Corn for the cool northern states. It has a most delicious flavor. The earliest of all Sweet Corn. Pkt. 15 cts. $\frac{1}{2}$ pt. 20 cts., pt. 30 cts., postpaid.

New Eggplant, "Black Beauty"

Produces its fruit ten days earlier than any other variety, of larger size, finer flavor and more attractive appearance. The fruits are broad and thick, of the most attractive form and fine flavor. Pkt. 10 cts., $\frac{1}{2}$ oz. 40 cts.

New "Brittle Ice" Lettuce

Grows to a very large size, is of pleasing appearance, and retains its crispness and mild flavor a long time. Pkt. 10 cts., oz. 25 cts.

New Watermelon, "Sugar Stick"

A large, light green or grayish Melon of oblong form, combining handsome appearance with finest flavor and excellent shipping qualities. The flesh is deep, rich red, with bright, solid heart, melting, crisp and sugary. Pkt. 10 cts., oz. 15 cts., $\frac{1}{2}$ lb. 50 cts.



GREAT PRIZE-TAKER ONION

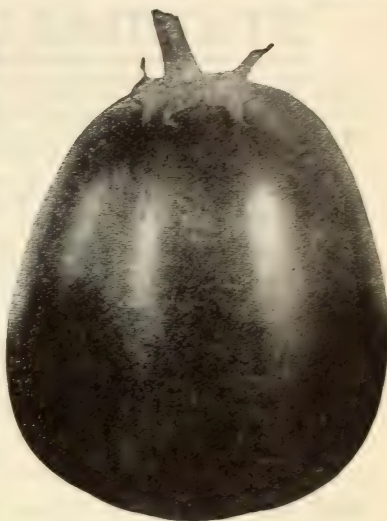

EGGPLANT, BLACK BEAUTY

Great Prize-Taker Onion

Immense size, sometimes weighing from four to six pounds. Flesh is pure white, finely grained, mild and delicate in flavor. A standard and famous variety. Pkt. 10 cts., oz. 20 cts., $\frac{1}{2}$ lb. 75 cts., lb. \$2.50.

Extra-Early Pea,

"Dingee's Earliest of All"

The pods are of fine size and borne in the greatest abundance; the yield is extraordinary for an extra-early Pea, and it ripens up evenly. Large pkt. 10 cts., pt. 25 cts., qt. 45 cts., postpaid; by freight or express, $\frac{1}{2}$ pk. 90 cts., pk. \$1.75.

New Pea, "British Wonder"

The growth is similar to the Carter's Daisy, the pods are produced most abundantly, and are well filled with dark green peas. Pkt. 10 cts., pt. 35 cts., postpaid.

New Radish, "Crimson Giant"

A fine, bright red Radish, slightly oval, or deep globe-shaped, 2 inches in depth, $1\frac{1}{2}$ inches in diameter. The flesh is pure white, firm, of mild flavor. Pkt. 5 cts., oz. 10 cts.

New Tomato, "Chalk's Early Jewel"

The finest and hardiest early red or scarlet Tomato. The hardy, vigorous growth admits of the very early planting in the field, which is essential in getting the earliest Tomatoes. Pkt. 10 cts., $\frac{1}{2}$ oz. 25 cts.

New Dwarf Stone Tomato

The largest dwarf Tomato in existence; double the size of Dwarf Champion. The fruit resembles that of the tall Stone in color and shape, and is practically of same size. The shape of the fruit is perfect, and it is free from cracks at the stem end. It is very solid, ripens evenly, and is of the most excellent quality. Pkt. 10 cts., $\frac{1}{2}$ oz. 25 cts.

I have much pleasure in advising you of the safe arrival of the basket of Roses ordered. They came to hand in beautiful condition, considering the delay at the fumigation station, where they are exceedingly particular. They have been in the ground since Saturday last, and are looking very well.—EMMA B. HAYDEN, Vancouver, B. C., Can., Mar. 25, 1908.

STANDARD VEGETABLE SEEDS

Under this heading we offer standard varieties of vegetables. All our seeds are put up in liberal packets, with full cultural directions on each. We pay the postage on all seeds ordered by the packet, ounce, quarter-pound, half-pound, pound, pint or quart, and we guarantee safe delivery in all cases.

5 cts. per pkt. for all seeds offered on this page, except where noted; any 6 pkts. for 25 cts., 12 pkts. for 50 cts., 25 pkts. for \$1, postpaid.

- ASPARAGUS**, Barr's Mammoth. Oz. 10 cts., $\frac{1}{2}$ lb. 25 cts.; one-year-old roots, \$1 per 100, by express.
- BEANS**, Perfection Dwarf Wax. Very productive. Pkt. 10 cts., pt. 25 cts., qt. 45 cts.
Extra-Early Red-speckled Valentine. Pkt. 10 cts., pt. 20 cts., qt. 35 cts.
Rust-Proof Golden Wax. Very early. Pkt. 10 cts., pt. 30 cts., qt. 50 cts.
New Stringless Green-Pod. The earliest. Pkt. 10 cts., pt. 30 cts., qt. 55 cts.
King-of-the-Garden Lima (Pole or Running). Pkt. 10 cts., pt. 30 cts., qt. 50 cts.
Henderson's Bush Lima. Enormous cropper. Pkt. 10 cts., pt. 25 cts., qt. 45 cts.
Early Jersey Lima. Of excellent quality. Pkt. 10 cts., pt. 25 cts., qt. 45 cts.
White Creasback. Very fleshy; of fine flavor. Pkt. 10 cts., pt. 30 cts., qt. 50 cts.
Lazy Wife. One of the best Pole Beans. Pkt. 10 cts., pt. 30 cts., qt. 50 cts.
- BEET**, Improved Blood Turnip. Unequaled for table use. Oz. 10 cts., $\frac{1}{2}$ lb. 25 cts.
Eclipse. Fine-grained and sweet. Oz. 10 cts., $\frac{1}{2}$ lb. 25c.
Edmand's Early Turnip. Handsome; very tender. Oz. 10 cts., $\frac{1}{2}$ lb. 25 cts.
Long, Smooth, Blood-Red. Oz. 10 cts., $\frac{1}{2}$ lb. 25 cts.
Burpee's Extra-Early Turnip. Sweet, tender flesh. Oz. 10 cts., $\frac{1}{2}$ lb. 25 cts.
- EGGPLANT**, New York Improved Purple. Of splendid quality. Pkt. 10 cts., $\frac{3}{4}$ oz. 30 cts.
- CABBAGE**, Burpee's Original Surehead. Oz. 30 cts., $\frac{1}{2}$ lb. 85 cts., $\frac{1}{4}$ lb. \$1.25, lb. \$3.
Early Jersey Wakefield. A superb early variety. Oz. 35 cts., $\frac{1}{2}$ lb. \$1, lb. \$3.50.
Premium Flat Dutch. Large, solid, broad and flat. Oz. 20 cts., $\frac{1}{2}$ lb. 50 cts.
Perfection Drumhead Savoy. Sweeter and more delicate in flavor than the other sorts. Oz. 20c., $\frac{1}{2}$ lb. 60c.
- CARROT**, Oxheart, or Guerande. Unexcelled for table use. Oz. 10 cts., $\frac{1}{2}$ lb. 30 cts.
Danvers Half-Long Orange. Very smooth and handsome. Oz. 10 cts., $\frac{1}{2}$ lb. 30 cts.
- CAULIFLOWER.** Our Best Early. Best early Cauliflower in cultivation; snow-white. Pkt. 20 cts.
- CELERY**, White Plume. The earliest and best. Pkt. 10 cts., oz. 40 cts.
Winter Queen. The finest dwarf variety. Oz. 25 cts., $\frac{1}{2}$ lb. 75 cts.
Golden Self-blanching. Perfectly solid, crisp and of delicious flavor. Pkt. 10 cts., $\frac{3}{4}$ oz. 20 cts.
Giant Pascal. Thick, solid, entirely stringless. Oz. 20 cts., $\frac{1}{2}$ lb. 75 cts.
- SUGAR CORN**, First of All. Tender and sweet. Pkt. 10 cts., pt. 25 cts., qt. 45 cts.
The Cory. Good variety for table or market use. Pkt. 10 cts., pt. 25 cts.
Stowell's Evergreen. The best late. Pkt. 10 cts., pt. 25 cts., qt. 45 cts.
Country Gentleman, or Improved Shoe-Peg. Pkt. 10 cts., pt. 30 cts., qt. 55 cts.
Mammoth Late. A large-eared variety. Pkt. 10 cts., pt. 25 cts., qt. 45 cts.
- POP CORN**, Queen's Golden. Very tender. Pkt. 10 cts., pt. 20 cts., qt. 40 cts.
- CUCUMBER**, Fordhook White Spine. Pkt. 5 cts., oz. 15 cts., $\frac{1}{2}$ lb. 40 cts.
Fordhook Pickling. Exceedingly tender. Pkt. 5 cts., oz. 15 cts., $\frac{1}{2}$ lb. 30 cts.
London Long Green. Firm and crisp. Oz. 15c., $\frac{1}{2}$ lb. 30c.
Improved Arlington White Spine. Oz. 15 cts., $\frac{1}{2}$ lb. 30c.
Early Green Prolific, or Boston Pickling. Immensely productive. Oz. 15 cts., $\frac{1}{2}$ lb. 30 cts.
- LETTUCE**, California Cream Butter. Heads short and solid. Oz. 15 cts., $\frac{1}{2}$ lb. 40 cts., lb. \$1.50.
Early Curled Simpson. One of the earliest. Oz. 15 cts., $\frac{1}{2}$ lb. 40 cts., lb. \$1.50.
Iceberg. Handsomest cabbage-lettuce in cultivation. Oz. 15 cts., $\frac{1}{2}$ lb. 40 cts.
Hanson's Improved Hard-heading. Oz. 20c., $\frac{1}{2}$ lb. 60c.
- MUSKMELON**, Jenny Lind. Exceedingly sweet and melting. Oz. 10 cts., $\frac{1}{2}$ lb. 30 cts.
Hackensack. Large size and of delicious flavor. Oz. 15 cts., $\frac{1}{2}$ lb. 40 cts., lb. \$1.20.
Montreal Green Nutmeg. One of the best. Pkt. 10 cts., oz. 20 cts., $\frac{1}{2}$ lb. 60 cts.
Netted Gem, or Rocky Ford. Luscious. Oz. 10 cts., $\frac{1}{2}$ lb. 30 cts., lb. \$1.
- WATERMELON**, Fordhook Early. The flesh is bright red, sweet. Oz. 15 cts., $\frac{1}{2}$ lb. 40 cts.
Cuban Queen. Flesh tender and delicious. Oz. 10 cts., $\frac{1}{2}$ lb. 30 cts., lb. 85 cts.
Kleckley Sweets. The sweetest. Oz. 15 cts., $\frac{1}{2}$ lb. 35 cts.
- MUSTARD**, New Chinese. One of the best. Oz. 10 cts., $\frac{1}{2}$ lb. 25 cts., lb. 75 cts.
- ONION**, New Mammoth Silver King. Silvery white. Oz. 25 cts., $\frac{1}{2}$ lb. 75 cts.
Australian Brown. Oz. 20 cts., $\frac{1}{2}$ lb. 60 cts.
Best Yellow Globe Danvers. The best all around. Oz. 25 cts., $\frac{1}{2}$ lb. 75 cts.
Large Red Wethersfield. Large; red; flesh purplish white. Oz. 25 cts., $\frac{1}{2}$ lb. 75 cts.
- PARSLEY**, Emerald. Oz. 10 cts., $\frac{1}{2}$ lb. 25 cts.
New Fern-Leaved. Oz. 10 cts., $\frac{1}{2}$ lb. 20 cts.
- PARSNIP**, Guernsey. Oz. 10 cts., $\frac{1}{2}$ lb. 20 cts., lb. 55 cts.
- PUMPKIN**, Golden Oblong. Flesh light yellow. Oz. 10 cts., $\frac{1}{2}$ lb. 25 cts., lb. 75 cts.
Genuine Mammoth. Splendid quality. Pkt. 10 cts., oz. 20 cts., $\frac{1}{2}$ lb. 50 cts., lb. \$1.75.
- PEAS**, Extra-Early Premium Gem. Pkt. 10 cts., pt. 25 cts., qt. 45 cts.
American Wonder. Pkt. 10 cts., pt. 25 cts., qt. 45 cts.
Champion of England. One of the best late. Pkt. 10 cts., pt. 25 cts., qt. 45 cts.
Bliss' Everbearing. Pkt. 10 cts., pt. 25 cts., qt. 45 cts.
Nott's Excelsior. Pkt. 10 cts., pt. 25 cts., qt. 45 cts.
Grados, or Prosperity. Pkt. 10 cts., pt. 35 cts., qt. 65c.
Horsford's Market-Garden. Very prolific. Pkt. 10 cts., pt. 25 cts., qt. 45 cts.
- PEPPER**, Chinese Giant. The finest mild red Pepper. Pkt. 10 cts., $\frac{3}{4}$ oz. 40 cts.
Golden Queen. Pkt. 10 cts., oz. 30 cts., $\frac{1}{2}$ lb. 85 cts.
- RADISHES**, Early Round Dark Red. One of the best. Oz. 10 cts., $\frac{1}{2}$ lb. 25 cts., lb. 75 cts.
New White Icicle. Long, crisp. Oz. 15 cts., $\frac{1}{2}$ lb. 40 cts.
Early Long Scarlet Short-Top. One of the very best. Oz. 10 cts., $\frac{1}{2}$ lb. 25 cts.
Long Cardinal. Oz. 10 cts., $\frac{1}{2}$ lb. 25 cts., lb. 75 cts.
Improved Chartier's, or Shepherd. Oz. 10 cts., $\frac{1}{2}$ lb. 25 cts., lb. 75 cts.
French Breakfast. Red, tipped white. Oz. 10 cts., $\frac{1}{2}$ lb. 25 cts., lb. 75 cts.
- SALSIFY**, Sandwich Island Mammoth. Oz. 25c., $\frac{1}{2}$ lb. 50c.
- SQUASH**, Mammoth White Bush, or White Patty-Pan. Oz. 10 cts., $\frac{1}{2}$ lb. 25 cts.
Fordhook. One of the best. Oz. 15 cts., $\frac{1}{2}$ lb. 40 cts.
Hubbard. The standard winter Squash. Oz. 15 cts., $\frac{1}{2}$ lb. 40 cts.
- SPINACH**, New Victoria. Dark green; of the finest quality. Oz. 10 cts., $\frac{1}{2}$ lb. 15 cts.
- TOMATO**, Trucker's Favorite. The finest large-fruited purple. Pkt. 10 cts., oz. 40 cts.
Livingston's Beauty. Handsome purplish pink. Oz. 30c.
New Matchless. $\frac{3}{4}$ oz. 25 cts., oz. 40 cts., $\frac{1}{2}$ lb. \$1.10.
Ponderosa. A grand Tomato; rich crimson; very meaty and juicy. Pkt. 10 cts., oz. 45 cts.
Success. Fruits large, bright scarlet. Pkt. 10 cts., oz. 40 cts.
Quarter-Century. Retains color and flavor when canned. Pkt. 10 cts., $\frac{3}{4}$ oz. 25 cts., $\frac{1}{2}$ lb. \$1.10.
Golden Queen. Pure yellow, with smooth skin. Oz. 30 cts., $\frac{1}{2}$ lb. 85 cts.
- TURNIP**, Early Red, or Purple-Top Strap-leaved. Oz. 10 cts., $\frac{1}{2}$ lb. 20 cts., lb. 60 cts.
Early White Dutch. Strap-leaved. Mild and juicy. Oz. 10 cts., $\frac{1}{2}$ lb. 20 cts., lb. 60 cts.
Improved Purple-Top Yellow Rutabaga. Oz. 10 cts., $\frac{1}{2}$ lb. 20 cts., lb. 60 cts.

General Index of Plants and Bulbs

PAGE		PAGE		PAGE		PAGE	
Abutilon	96	Citrus trifoliata	105	Ivy, Boston	101	Pot Hydrangea	95
Acalypha Sanderi	43	Clerodendron	95	English	100	Primrose	97
trumpans	43	Cocos Weddelliana	90	Jacksoni Fern	89	Privet	107
bicolor compacta	93	Celastrus	92	Japan Akebia	101	Rex Begonias	92
marginata	93	Croton	97	Japan Lilies	99	Rhododendron	108
Achyranthes	92	Cyrtus n.	109	Japan Quince	105	Roses	21-82
Adiantum	89	Cycas revoluta	90	Japan Snowball	107	Rubber Plant	89
Ageratum	92	Cyclamen	109	Japanese Fern Ball	89	Rudbeckia	95
Agapanthus	169	Cydonia	105	Jasminum	105	Russelia Lemoinei	93
Akebia quinata	161	Cyperus alternifolia	97	Jessamine	93	Salvia	92
Althæa	105	gracilis	97	Justicia	92	Sansaveria	96
Alternantheras	62	Dahlia	103	Kentia Palm	90	Saracenia	93
A naryllis	169	Deutzia	105	Kerria Japonica	105	Scarlet Freesia	109
A narpollii Fern	89	Dicentra	108	Lace Fern	89	Scarlet Mexican Lily	99
A nraplopsis	101	Diervilla	105	Lantana	95	Scarlet Sage	92
Araucaria excelsa	55	Dracæna	90	Latania Borbonica	90	Scottii Fern	89
Areca lutescens	50	Dutchman's Pipe	100	Lemon	92	Shower of Gold	92
Aristolochia	100	Easter Lily	99	Ligustrum	107	Shrub, Flowering	105
Asparagus plumosus	89	Eleagnus	107	Lilac	105	Silk Tree	93
Sprengeri	89	Erianthus	102	Lilies, Japan and others	99	Silk Vine	100
Astilbe Japonica	108	Eulalia	102	Lily-of-the-Valley	102	Snowball	106
Australian Silk Tree	93	Eunonymus	100	Lonicera	105	Snapdragon	96
Baby Pri rose	97	Farfugium	97	Maderia Vine	109	Solanum	97
Barberry	105	Ferns	89	Maidenhair Fern	89	Spanish Bayonet	100
Balding Plants	93	Fern Ball	89	Manettia Vine	96	Spirea	106, 108
Begonia Plants	92, 100	Ficus elastica	89	Mock Orange	106	Strobilanthes	97
Begonias, Tuberous-rooted	108	Ficus pandurata	95	Moonflowers	97	Styrax	105
Bella-lonna Lily	109	Fig	96	Montbretia	108	Swainsonia	92
Bignonia grandiflora	97	Flowering Caladium	96	Myrosma	92	Sweet Violets	100
Blazing Torch	108	Forssythia	105	Nephrolepis Scottii	89	Sword Fern	89
Bleeding Heart	108	Freesia, Scarlet	109	New Hardy Orange	93	Syringia	105
Blue Palm	90	Fuchsia	95	Nymphaea odorata	93	Tamarix	105
Blue Spirea	107	Gardenia florida	96	Norfolk Island Pine	95	Tarrytown Fern	89
Poston Fern	89	Geraniums	91	Orange, Otaheite	93	Tigridias	108
Bougainvillea	62	Genista	92	Ornamental Grasses	102	Tritoma	108
Caladiums	96, 110	Gladiolus	110	Oxalis	97	Trumpet Creeper	97
Callas	110	Glocinias	109	Pæonies	104	Tuberoses	108
Claycanthus	105	Grevillea	63	Palms	90	Umbrella Plant	97
Cannas	98, 99	Guava	93	Pandanus	95	Verbena	92
Cape Jessamine	161	Hardy Climbing Vines	101	Pelargonium	91	Viburnum	106
Carnations	60	Hardy Perennials	104	Perennials	104	Violets, Sweet	100
Carex Japonica	55	Heliotrope	95	Philadelphus	106	Virginia Silk Vine	100
Caryopteris	107	Hibiscus	93	Phlox	104	Water Hyacinth	93
Catalpa	105	Honeysuckles, Climbing	102	Phoenix Canariensis	90	Water Lily	93
Chinese Sacred Lily	169	ing	102	Rebelini	90	Wax Plant	92
Chrysanthemums	54	Honeysuckles, Bush	105	Phrynum	97	Weigela	105
Cinnamon Vine	169	Hoya carnosia	92	Pierson Fern	89	Whitmani Fern	89
Cissus discolor	95	Hyacinthus candicans	108	Pitcher Plant	93	Wisteria	101
Clematis, Climbing	101	Hydrangea	95, 106	Platyodon	101	Yucca	106
Stans, Dwarf	105	Ipomœa	97	Pogostemon Patchouli	89	Zephyranthes	108
		Iris	102				

Index of Flower and Vegetable Seeds

FLOWER SEEDS		PAGE		PAGE		PAGE	
Alyssum	116	Daisy	116	Petunia	111, 115	Cabbage	117, 118
Aquilegia	116	Dianthus	111	Phlox	115	Carrots	118
Asters	111, 112	Digitalis	116	Pinks	113	Cauliflower	118
Balsam (Lady's Slipper)	115	Dwarf Morning-Glory	106	Poppy	115	Celery	118
Begonia	115	Eschscholtzia	116	Portulaca	116	Corn, Sweet	117, 118
Bells	116	Forget-me-not	116	Primrose	113	Pop	118
California Poppy	116	Forget-me-not	116	Ricinus	116	Cucumbers	118
Calliopsis	116	Forget-me-not	116	Salvia	116	Eggplant	117, 118
Campanula	116	Heliotrope	116	Scarlet Sage	116	Grass, Lawn	120
Candytuft	111	Hollyhock	111, 116	Smilax	116	Lettuce	117, 118
Canterbury Bells	116	Ipomœa	110	Sunflower	116	Melons, Musk	118
Carnation	112, 116	Lady's Slipper (Balsam)	115	Sweet Peas	112, 114	Melons, Water	117, 118
Castor-Oil Bean	116	Larkspur	116	Sweet William	116	Mustard	118
Celosia	111, 112	Lobelia	116	Tropæolum	115	Onion Seed	117, 118
Centaurea	116	Marigold	111, 116	Verbena	115	Oyster Plant	118
Chrysanthemums	111, 112	Mignonne	113	Vinea	116	Parsley	118
Cineraria	116	Moonflower	116	Wallflower	116	Parsnip	118
Cobæa	116	Morning-Glory	112	Zinnia	116	Peas, Table	117, 118
Lockscomb	116	Nasturtium	115			Pepper	118
Coleus	111	Nicotiana	116			Pumpkins	118
Colu'nbine	116	Onion	115			Radish	117, 118
Convolvulus	112	Pansy	113			Rutabaga	118
Coreopsis	116	Papaver	116			Salsify	118
Cosmos	113	Perennial Peas	116			Spinach	118
Cypress Vine	116	Perennial Poppy	116			Squash	118
Dahlia	113	Periwinkle	116			Tomato	117, 118
						Turnip	118

For complete index of Roses, see pages 15, 16 and 17

THE BLUE ROSE VEILCHENBL or VIOLET-B

The Novelty of the Centuries

(See photographic illustration, in colors, last cover page)

Never, perhaps, since the sensational days of the Black Tulip Craze has there been such a furore created in the floral world as has marked the introduction of this—the long-hoped-for "Blue Rose." Rosarians for centuries, try as they would, had despaired of ever achieving this, the object of their fondest dreams.

Other Roses there are of almost every imaginable tint and color from glistening snow-white through all the intermediate tints and colors to deepest maroon and almost black shades, but blue has persistently evaded the efforts of even those who have devoted their lives to it.

But here it is at last; and why not? In these marvelous times the reaching of the unattainable seems to be of almost daily occurrence. The discovery of the North Pole a reality, the flying machine—the apparently ridiculous hope of Darius Green—no longer a myth, we workers in the Rose Kingdom are but emulating the progress of our brother scientists in offering now, for the first time, a genuine **Blue Rose**.

The easiest way to describe it is to say it is a Blue Crimson Rambler—that is, imagine a climbing Rose with all the hardiness, strength and vigor of the **Crimson Rambler**, covering immense spaces with its wondrous heavy canes and large, splendid foliage, and bearing immense trusses of semi-double flowers, all the way from 20 to 100 in a cluster; but, instead of the gorgeous crimson flowers we all know so well, picture in your mind similar clusters of exquisitely beautiful corn-flower blue Roses—a blue very similar in shade to the delicate, inimitable blue of the *Clematis Jackmani*, and you can form a faint idea of the exquisite beauty of this truly marvelous Rose, which is absolutely hardy everywhere.

Special Notice. The demand for this wonderful German novelty will be enormous, and the true stock in America is decidedly limited. We urge that you place your order for it at once, and we will reserve the plants for you until you want them. While our stock is perhaps the largest in the country, it is now

First size plants, from pots 3 to 3½ inches in diameter., 30 cts. each, 4 for \$1; larger size plants, each, 6 for \$2.50, postpaid; extra-strong, two-year-old plants, 65 cts. each; extra-large, three-year-old (quantity limited) \$1 each. Add 10% to the prices of two- and three-year-old plants if you wish us to express charges (safe arrival guaranteed) to any express office in the United States or Canada.



Part of a cluster of Blue Roses from a photograph

evident the demand will far exceed the Orders will be filled in the rotation in which are received until the stock is exhausted.

Our stock is all propagated from the stock sent out by the introducer and is guaranteed true to name.

Dingee Special Lawn Grass Seed

The best Lawn Grass Mixture for general sowing, as proven by careful experiment and cost. It produces a smooth, velvety green sward of attractive appearance. In preparing the ground for seeding, break it 10 to 12 inches deep with plow or spade and pulverize thoroughly. The surface be raked perfectly level to prevent the formation of pools after heavy rainfalls. Sow the seed evenly and at the rate of one quart to a space equal to 15 x 20 feet; two bushels will sow one acre. Sowing, cover the seed by raking or harrowing it. Rolling is also in general practice.

Seeding may be done at any time during spring, summer or fall, but the best results are obtained by sowing during April, May, September or October. Where fall sowing is practised, a top-dressing of manure is recommended to protect the roots of the young grass during the winter. In the spring the gross matter should be removed, leaving the surface clean. To renovate lawn, loosen the soil on the spots with a steel rake, and, after sowing a liberal quantity of seed, roll or rake again to cover the seed.

Price: By mail, 35 cts. per pound; in bulk, by express, 25 cts. per pound, 20 pounds or more per pound, or about \$5.40 per measured bushel.

Hillside Kennels Pedigreed Scotch Collies
Book. Full and authentic pedigree sent with each puppy.
HILLSIDE KENNELS, West Grove, Pa.

Our strain of dogs is not excelled by any kennel in the country. All are entitled to registry in the American Kennel Club. Write us for prices and further particulars.

THE GREAT DINGEE "IRON CLAD COLLECTION" OF HARDY ROSES



GLOIRE LYONAISE

GENERAL JACQUEMINOT

PAUL NEYRON

PRINCE CAMILLE DE ROHAN

This splendid collection of four leading Hardy Hybrid Perpetual Roses, strong plants, sent postpaid for 50 cents; seven collections, or any twenty-eight plants, your own selection, postpaid for \$3.25. Strong, two-year-old plants, the four for \$1.50, or twelve, your own selection, for \$4.00. Extra-heavy three- and four-year-old stock, magnificent plants, 65 cents each, \$7 per dozen, by express, all on own roots. Hardy everywhere, and sure to satisfy.

✍ Please order as the "Iron-Clad Collection." For further details of this great class of Roses, see pages 69-74.

Wonder of
the
Centuries

THE
BLUE
ROSE

(VELCHE BLAU)

SEE DESCRIPTION
PAGE 120

THE DINGEE & CONARD CO., WEST GROVE, PA.

THE LEADING ROSE GROWERS OF AMERICA

