

Historic, archived document

Do not assume content reflects current scientific knowledge, policies, or practices.

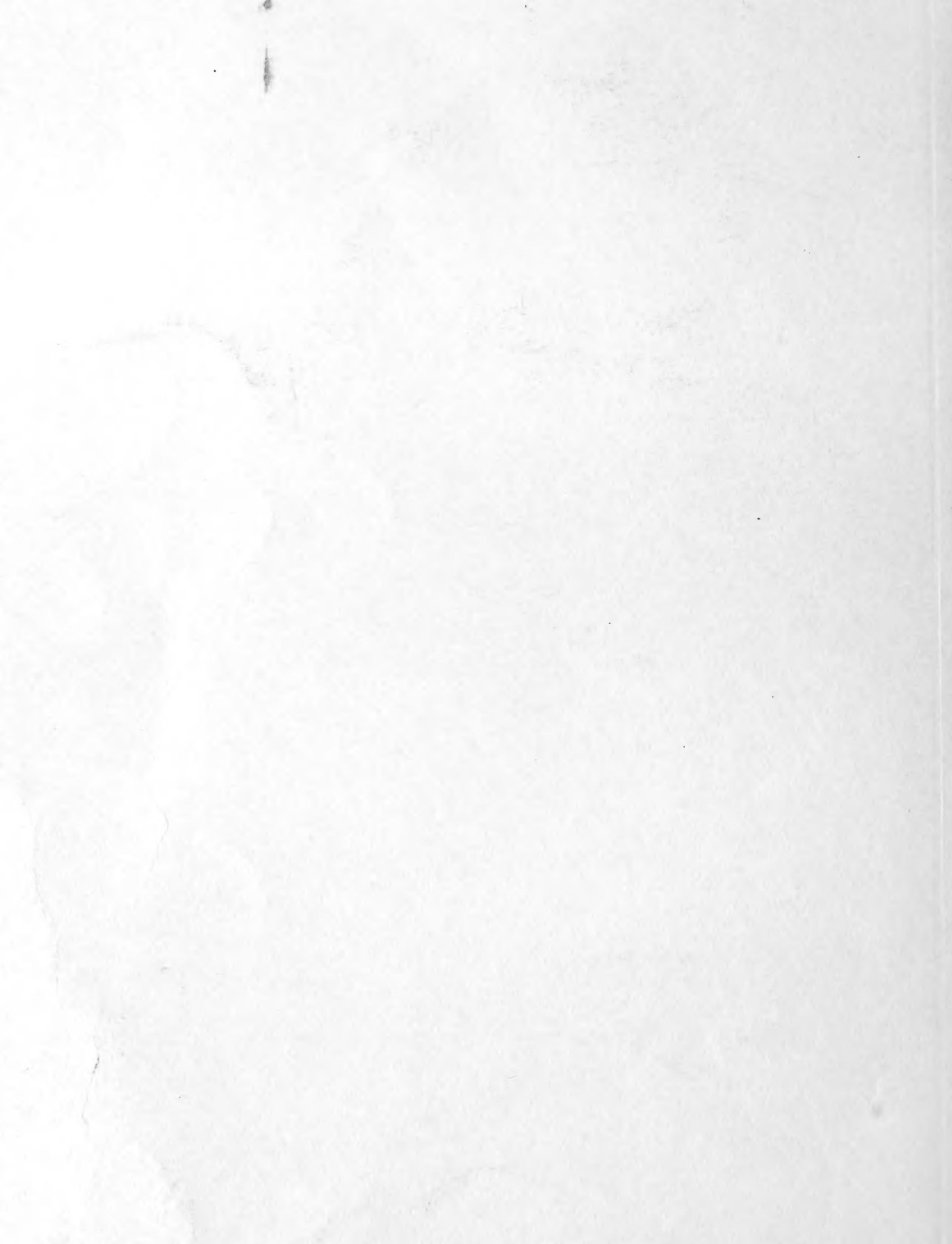

DINGEE ROSES



Dingee Guide to Rose Culture

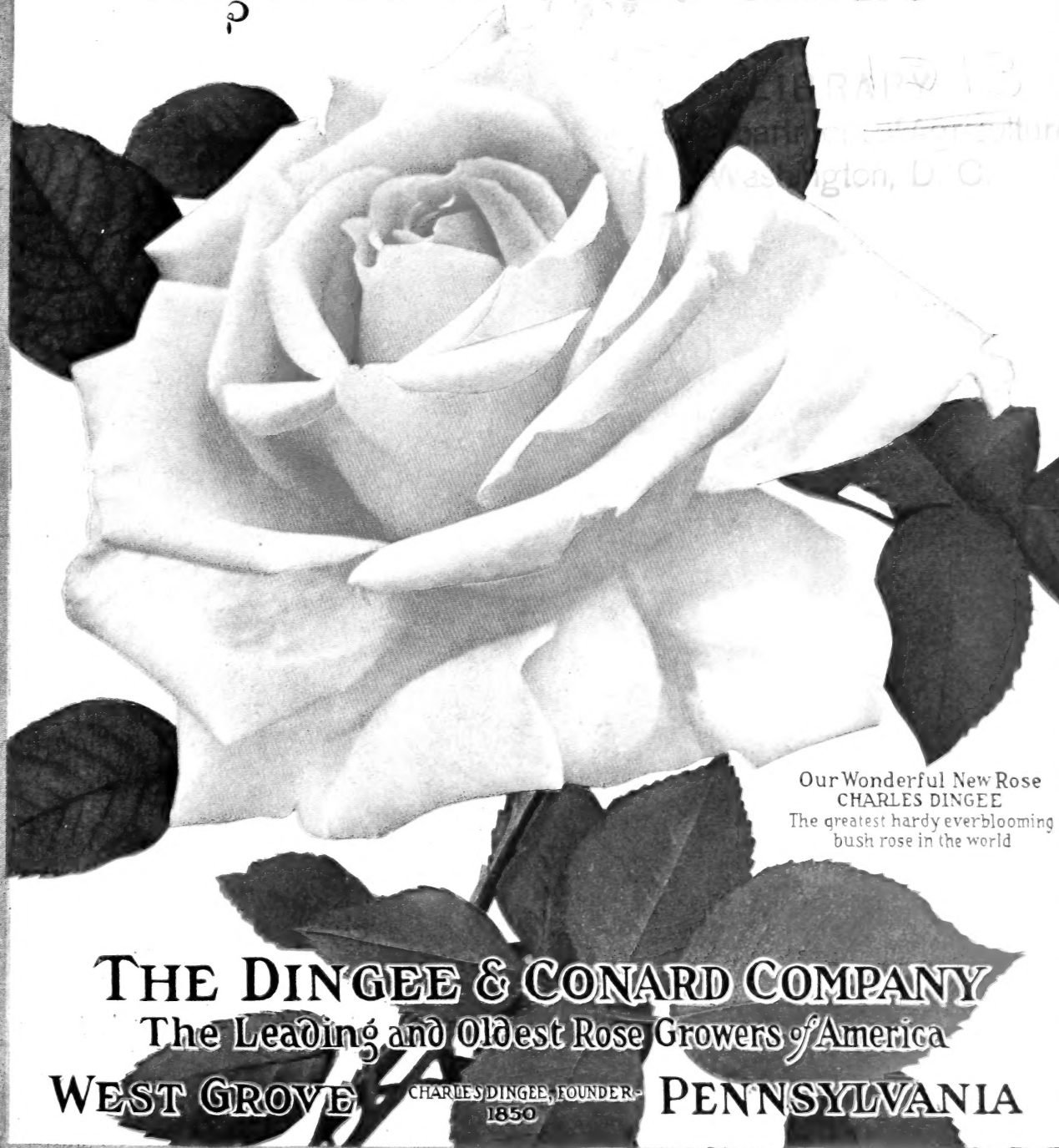

Our Wonderful New Rose
CHARLES DINGEE
The greatest hardy everblooming
bush rose in the world

THE DINGEE & CONARD COMPANY

The Leading and Oldest Rose Growers of America

WEST GROVE

CHARLES DINGEE, FOUNDER-
1850

PENNSYLVANIA



MELODY

*DOUBLE
PINK KILLARNEY*

*MRS. AARON
WARD*

RENA ROBBINS

*CLIMBING BABY
RAMBLER*

MADAME SECOND WEBER

Six New Dingee Roses

"Sturdy as Oaks"

See Special offer on page 4

THE DINGEE & CONARD COMPANY
West Grove, Pa.

Established Sixty-three Years Ago

DINGEE ROSES

The Pioneer Rose Growers of America

To Our Rose Loving Friends Everywhere

MORE than Sixty Years ago—to be accurate sixty-three years ago—this business was founded by Charles Dingee. Located in this beautiful little Pennsylvania town, West Grove, its fame has spread to every nation of the earth. The name “Dingee” in millions of homes is synonymous with fragrant, blooming Roses. These famous Rose growers, who produce these wonderful Dingee Roses are known everywhere as the “Dingee Experts.” They have spent their entire lives in this business. Their label on Roses is equivalent to the sterling mark of the high-class silversmith. Their deeds in this chosen field of work is their monument.

The up-building of this business to its present magnitude has been accomplished through a remarkably simple but time-honored principle—a dollar's worth of goods for every dollar sent us; a big, honest, wholesome guarantee back of every plant that means just what it says—that is all and that has built a great business; so let it be known that, as time goes on, our adherence to the founder's high standard of honorable and wholesome business methods, is rigidly adhered to.

Our old friends—and their names are legion—need no assurance from us of business integrity, but to our new friends that we meet this year for the first time, let us say that no one can serve them better or more economically or more satisfactorily than we, and in saying this we do not wish, in the slightest, to detract from the few worthy and conscientious competitors in this business, but we want them to know that in sending an order to us that they take absolutely no risk whatever. Seventy-five thousand (75,000) feet of new glass—nearly two acres of mammoth glass houses—have been built this year to meet the enormous demand for these Wonderful Dingee Roses.

First and foremost, our Roses will grow for you. On their own roots, not grafted on wild roses, like nursery-grown roses, they are grown in large pots for amateur planters—FOR YOU. Unlike the wild root plants sold by nursery agents and department stores without a guarantee of any kind, our stock is sent out with a guarantee back of it. We do all the experimenting and take all the losses. We send you plants that are vigorous, pot-grown bushes, which cost us five times more to produce than the dormant, leafless, wild root, nursery-grown stock and we sell them at one-third the cost. We take all the risk—you take none. We guarantee that all goods must reach you in first-class condition, no matter where you live in the U. S. A. or money back or goods duplicated, whichever you prefer. We prepay express charges on all orders of \$5 and over to all points in the U. S. What could be fairer? If you want beautiful, fragrant Roses and other flowers blooming in boundless profusion this year, now is your opportunity.

Simply follow the plain instructions given elsewhere in this book and you will succeed. Not only in Roses do we excel but in miscellaneous plants of all kinds, practically every one that is worth growing, including a complete line of the very highest grade of flower and vegetable seeds.

Sixty-three years of business integrity, during which time we have served millions of rose lovers in all parts of the universe, gives our assurance of efficient service considerable value. Before laying this book aside, make up your order, send it in to us as early as possible. We will reserve the goods for you or ship whenever you direct, guaranteeing absolute satisfaction, honorable treatment and \$1.00 worth of goods for every dollar sent us. Our word for it that you will be satisfied in every particular.

The Dingee & Conard Company

Charles Dingee, Founder, 1850

The Leading and Oldest Rose Growers in America
West Grove, Pennsylvania

The Dingee & Conard Co. has no connection whatever with any other concern either in West Grove or elsewhere, but is the old, original company established on this present site by its founder, Charles Dingee, in 1850. Letters addressed to Dingee, West Grove, Penna., will reach us.

Dingee Roses and How to Grow Them

The Best Varieties for Different Sections of the Country

ALL DINGEE ROSES are propagated under such favorable conditions that our shibboleth, "Dingee Roses Go and Grow Everywhere," is literally true; but common sense tells us that certain kinds of Roses thrive better in some localities than in others. We are often asked our opinion upon this one point, and in order to give our friends a guide for them to follow we have tried to indicate as nearly as possible, in connection with the different classes of Roses, the section of the country in which each will thrive to its full perfection with the least amount of protection.

But it must not be understood, because we prefer a certain class for one locality, that it will not do well in others. For instance, we recommend all the Hybrid Perpetuals for planting in the extreme northern states and Canada, and yet these same varieties grow to great size and beauty in Florida and Texas. On the other hand, we state that some of the Tea Roses are best for southern planting; but by careful protection they may be grown successfully in Canada.

Preparation of Beds

To get the best results from Roses when planted in beds is to make a trench to a depth of 15 to 18 inches, that is, the soil should be removed to the depth, well pulverized and mixed with from one-third to one-fourth of its bulk with well rotted animal manure, cow stable manure preferable where it can be obtained. Before filling in the bed it is well to put in some material for drainage, such as soft coal cinders, broken crockery or stones, not too large. Then return the soil to the trench, and when returned it should stand from 3 to 4 inches higher than the surrounding ground, as it will quickly settle below the surface. It is necessary to do this, in order that the rain water will drain quickly away from the bed. If, however, the soil you remove from the trench is not the best Rose soil, as the best kind of soil for Roses is a clayey loam, if your soil does not contain this it can be improved by mixing in sods from the roadside or fields, but if your soil is too heavy it should be lightened with a portion of sand. The soil before returning to the trench should be well pulverized, that is, make it as fine as possible, and also the manure should be pulverized and not left in chunks if you wish to obtain the best results. The selection of your bed is a very important matter. Roses thrive best where they can secure all the sun possible, that is, do not plant them close to trees or shrubbery, as the roots of these extend further than the branches. Select, if possible, an open situation, where the plants will receive plenty of air and sunshine. It is not, however, necessary that they should receive sunshine the entire day. A southeastern exposure is an ideal one.

Fertilizer

This is a question we are frequently requested to answer. Animal manure from one to two years old where it can be obtained is the best. Cow manure is generally preferred. Horse manure when new is very heating and should not be used while in this condition, except as a winter mulch. Hog, sheep and chicken manure are also very useful. The last two, however, should be used sparingly. Ground bone is beneficial, but should be secured as fine as possible, and it should be used sparingly. The best method is sprinkling a portion over the bed until the ground is entirely covered, then with the use of a fork it can be dug into the soil and thoroughly mixed. You will also find an occasional application of Bonora, such as is offered in this book, will produce

good results. Air slacked lime is also beneficial, about a cupful to a plant scattered on the surface in early Spring and mid-summer.

Planting

As soon as the plants are received it is best to immediately plant, yet if it is impossible to do this the plants should be placed in a cellar or moderately warm place and protected from the sun. Set them upright to admit the free circulation of air. Water freely from time to time. The roots should be covered with soil or burlap and never be allowed to become dry. Soaking the roots in luke-warm water or thin mud for an hour or two before planting to restore their vitality is beneficial. Do not set the plants too deep or too shallow. They should be planted a little deeper than they were growing in the pots before shipping. This can easily be determined by an examination of the plant. The roots of the plants should be spread out and not cramped. Give them as near a natural position as is possible. Use plenty of water after planting and shade for a few days if the sun is hot, with newspaper or similar material, and if the season is a dry one an occasional watering will be beneficial. The best time to plant Roses such as we send out, being pot grown, own root stock, is in early Spring, as soon as all danger of frost is past and the ground is warm and pliable, or, in other words, about corn planting time. This time, of course, varies with the location. Here in Pennsylvania about the first of May is our planting time. Further North it is a little later; further South earlier. February, March and April are good months for Roses on the Pacific Coast and the far South. This refers entirely to pot grown plants and not dormant plants. By dormant plants we mean field grown, that is, lifted from the field and have not made any growth whatever. Such plants as these should be set out earlier than pot-grown plants. Everything considered, however, our pot-grown plants are, as a rule, the most satisfactory. They are always on their own roots, and when set out they have the advantage of being equipped with strong, fibrous, active roots, which take hold and establish themselves in the new soil almost immediately, and the risk of losing the plants is very slight indeed, while with dormant plants the plant is older, the roots very hard, and if conditions are not just right they will not throw out new shoots and take hold of the soil as the pot plants do.

Pruning

As a rule the Roses that we send out do not need any pruning, being pot-grown plants. However, if the bushes are more spreading than is desired it does not injure the plant any to prune it back. This applies only to the pot-grown plants. Where dormant or field-grown plants are secured they should be pruned back before planting. Pruning can be done at any season of the year with a certain class of Roses, but it is a matter to be governed by the judgment of the possessor of the plants. The best time for pruning is in early spring, just before they begin to break at the eyes. Then it is well to trim Roses back to about one-third to one-half the season's growth. The larger and heavier the growth the more it should be trimmed. It is sometimes beneficial in the Fall to trim Roses that have made a growth of from 5 to 6 feet, soon after heavy frost or hard freezing. They then should be cut back about 3 feet to prevent loosening the plants by the wintry winds. It also makes them easier to protect. No further pruning, however, should be done until, as stated above, early Spring, just before they begin to break at the eye, then the old wood should be pruned back and all of the wood that has been winter killed.

Winter Protection

The protection necessary to keep Roses safely through the Winter months depends entirely upon the character of the plant and the location. For such Roses as the Hybrid Perpetuals, Rugosas, Harrison's Yellow, etc., very little protection is necessary in any climate, yet it is beneficial in the cold latitudes of the North to give them a protection of straw horse stable manure after the first hard freeze. The soil itself is a good protection. When protecting the Teas and Hybrid Teas it is a good plan to mound the earth about each plant, then fill in between the mounds with straw stable manure, the coarser the better. The uncovered tops may be tied up with straw or burlap, or the bed filled in with leaves, straw, hay or like material. Evergreen branches are also good. We would not suggest the use of leaves, as oftentimes mice make their home there and destroy the plants through the winter. This protection should be gradually removed in March in the latitude of Philadelphia, or as soon as all danger of hard freezing is over. The tender Roses may also be wintered in boxes or pots of soil in a cool cellar or heeled in (the earth itself). Where you have a dirt floor two or three waterings will be required during the Winter, just sufficient to prevent drying out.

Diseases and Insects

Mildew

This disease very frequently attacks the foliage of Roses, especially the Crimson Rambler. It is shown by a grayish crinkling appearance of the leaves and usually occurs after a change in the temperature. It can be checked to a certain extent by sprinkling the leaves with powdered sulphur immediately after its appearance. If, however, this does not check it, dissolve one ounce of potassium sulphuret in two gallons of cold water and apply a fine spray.

Green Fly or Aphis

A green suckling insect which usually gathers in great numbers upon the tips of the new growth. A solution of tobacco made from tobacco insecticide soap, which you will find offered elsewhere in this book, will exterminate them.

Red Spider is also a small insect indiscernible to the naked eye, and a frequent spraying with a strong hose is all that is necessary. The leaf roller is an insect of yellowish-white color, resembling the butterfly, and lays eggs on the underside of the leaf, which soon form a cocoon, rolling around itself the leaf, hence the name leaf roller. The Rose bug, a familiar insect, appears in the earlier Summer, sometimes in great quantities, and is very troublesome. It is a very destructive insect and usually feeds upon the white petals, but is easily destroyed, especially in the early morning, when they will readily fall into a vessel containing kerosene. They can be poisoned, but it is not a very desirable way to get rid of them. This is to spray with wood alcohol, which will kill any insect by contact, operates quickly and does not injure the flower if applied in a mist-like spray. Care should be exercised by the operator not to inhale any of the fumes. Any of the foregoing preparations can be applied by the Tyrian Plan Sprinkler or the New Era Sprayer, the price of which will be found elsewhere in this book.

Black Spot

A fungus disease, appearing as its name indicates as a black spot upon the leaf, eventually turning yellow and falling. It rarely occurs in the early part of the season, and the Teas are almost, but not quite exempt from its ravages. The best preventative if your bushes have been troubled by it in the past is spraying in April before the foliage has developed and not while the flowers are in bloom, because of the discoloration of the foliage. The disease usually appears at the base of the plant and works upwards, so a watch should be kept and as soon as any leaves appear affected with this disease

they should be pulled off and taken entirely away from the balance of the plants. If this is thoroughly done it will usually hold the disease in check.

Hardiness

Hardiness in a Rose is a matter of which no one can speak with positive certainty, because the condition of the weather as a rule prescribes the hardiness of a plant, as quite frequently plants that have been out year after year will be winter killed by unusual conditions. As stated elsewhere the hardiness of the different varieties of plants can be depended upon to be as near accurate as it is possible for any one to determine.

KEROSENE EMULSION. To two parts of kerosene add one of slightly sour milk; agitate and dilute with twenty parts of soft water.

TOBACCO SOLUTION. Boil the leaves or stems of tobacco and dilute to the color of weak tea.

TOBACCO INSECTICIDE SOAP. A standard remedy, and one of the best, with full directions for use. Two sizes. Price 13 cents and 28 cents each, postpaid.

BUG KILLER. A new preparation for killing all kinds of bugs and pests that attack Roses. Box sufficient for two gallons of spray, 50 cents, 3 for \$1.25, postpaid.

BORDEAUX MIXTURE (Dry.) For dusting plants affected with mildew, and all fungous diseases. Can be dissolved and used as a spray. 1 lb. box, 25c (makes 5 gallons liquid), postpaid; 5 lbs., \$1, by express, collect.

How to Select the Proper Roses For All Climates Where the Temperature Does Not Fall Below Zero

As a rule, the Roses offered on pages 11 to 67, except some of the climbers on page 63—such as Marechal Niel. The Tea Roses on pages 37 to 48 need more protection than others.

For the Extreme North

Where the winters are long and severe, such as the Hybrid Perpetuals on pages 49 to 55, the Moss, Rugosas, Wichurianas, Climbers on pages 58-60-61-62 will withstand winters without any protection, but better results are secured if protection is given. Such Roses as the Hybrid Teas, Kaiserin Augusta Victoria, Virginia R. Cox, Souperets, Baby Ramblers, can be successfully grown if given the proper protection. We have customers in Canada who state they have grown our Charles Dingee to perfection and have kept them in the open ground over winter.

For the South and South-west

Any of the Roses offered in this book, but the Teas and Hybrid Teas, Baby Ramblers, Souperets, Polyanthas, and Bourbon Chinas are the most suitable. Climbing Roses on page 63, Climbing Maman Cochet on pages 58 and 59, and those offered on page 64.

For Trellises, Arbors, Gateways, Pergolas, Etc.

In the north such Climbing Roses on those offered on pages 58-60-61-62-64-65, Climbing American Beauty on page 86 and back cover, and those on page 63 marked M. H. and H. In the warmer climates any of the above, and all of those on page 63.

For Growing Roses for Cut Flowers

In greenhouses, such as Killarneys, American Beauty, Bride, Bridesmaid, Lady Hillingdon, Sunburst, Kaiserin Augusta Victoria. For outdoor growing none are better adapted for this than the Cochet and Charles Dingee.

For Cemeteries

The Souperets and Baby Ramblers.

Buffalo, New York, Sept. 6, 1912.
Gentlemen,—It is a question quite open as to which of the two, Killarney or My Maryland, is the handsomer, and as for Charles Dingee, resort will have to be had to other than English for superlatives. Our language does not afford them. It has an individuality different from any other Rose I ever saw and is easily at the first, with White Maman Cochet, with her exquisite buds, a close second.
Yours truly,
FRANCIS N. TREVOR.

We Prepay Express Charges---Read Carefully

The most important essential in growing Roses and other plants successfully in the home yard or garden is: First, to plant the best stock you can buy, and Secondly, buy from a reliable firm with a reputation to sustain and you are sure of getting the first requisite. The second requisite is not earned in one year or ten years, but only after long years of experience, which means you get the benefit of what we think is the most important feature of this whole business.

Scientific Packing of Goods

Probably you have never thought of that feature, but after the growing of the plants there is no other feature so important. We have after sixty-three years of business experience the right to know how goods should be packed. We have served millions of flower buyers in all parts of the civilized world. We know what is required in sending goods to the most distant points. It is needless for us to go into the details here of how it is possible for us, whether you live in West Grove, Pa., or whether you live in Portland, Oregon, or the most distant point, to have goods reach you as fresh and green as if you called here personally at our establishment and selected the plants yourself. It is a wonderful feature of our business, this scientific packing. It makes you, in these modern days of quick transportation, our next door neighbor. Many worthy men in this business have fallen by the wayside because they are unable to deliver the goods in a condition satisfactory to the purchaser.

We guarantee that our goods must reach their destination in absolutely perfect condition, satisfactory to you, or they will be duplicated or money refunded. You will not find many guarantees that cover the situation as briefly and as concisely as this. You run absolutely no risk.

Dingee Roses Go and Grow Everywhere

For example, a customer in Lucea, Jamaica, B. W. I., writes: "The Roses are growing very well indeed, which shows how careful they are put up. (Signed) M. Dickson." Another, R. Abbey, Yokohama, Japan, says: "I beg to return you very sincere thanks for the Rose plants. They reached me in good condition and are now each making strong shoots." Still another, S. Tikl, Gardener to Alex. Ferguson, Esq., Middlesex, England, says: "The Roses arrived in a healthy condition, considering the time they have been on the way, and we are well satisfied with them."

We Prepay Express Charges

Now as to prepaying the charges, this we do on all orders of \$5.00 and over, and it is a very desirable feature, for you know exactly how much you are paying for the goods. The express rates in years gone by

have not been so reasonable as they have been in the past year or so, and even to the most distant points delivery is quick, responsible and safe. Many of our friends knowing this to be a fact have their goods sent with charges collect, for there can be no extortionate charges in these days, for the charge is fixed here at the shipping point, and when the shipment is made with charges collect it permits, of course, our leaving more soil around the roots of the plants, which is an advantage. When we prepay the express charges we leave sufficient soil to carry them safely to their destination, for, bear in mind, **we guarantee that they must be in good condition when they reach you.** If you would like to have the benefit of heavier packing, however, you can advise us to ship the goods with charges collect. The desirable feature of having goods sent prepaid is that you can get your neighbors interested with you, and by combining your orders they will very easily reach more than \$5.00, the required total amount necessary to secure the benefit of the prepaid charge.

If your order amounts to less than \$5.00 add 10 per cent and the express charges will be prepaid.

Complaints

When the goods reach you if there is any complaint to be made the complaint must be made within ten days, otherwise we cannot entertain it. There is no difficulty about sending goods to you, no matter where you live. It is a singular fact that our trade in California, where we ship with entire safety, is as large almost as our trade in Pennsylvania.

Parcels Post

As regards Parcel's Post, of which we have read so much in the daily press, we wish to say that it is not an advantage in this business, with the exception that it permits the shipment of one package weighing up to 11 pounds, while the limit of weight of a single package heretofore has been 4 pounds. An insurance feature has been added that is desirable. We assume no responsibility for the safe carriage of goods other than by express, but will assume responsibility when sent by mail if 10c extra is included with the order, which insures the order up to a value of \$50. This 10c is paid to the Post Office Department as their fee for this insurance. A great many of our friends will most likely take advantage of this desirable feature.

"The little rose plants I received from you last June I thought it was a little late to transplant them the summer being so dry, I would have lost them all but I am glad to say they have all done fine and I expect to have a great garden of roses this coming summer. They look fine and have grown splendidly and I will have great pleasure in recommending your roses to every one I find is interested in roses."

Jersey City Heights, N. J., Oct. 1, 1912.

N. Dunseath.

"Dingee Roses" are the outcome of 63 years of continuous upbuilding. We are the pioneer Rose Growers of America. We have no connection with any other concern, either in West Grove or elsewhere. No other firm has our reputation. We were the first to grow Roses on their own roots and send them to all parts of the country safely. We have many imitators—the sincerest form of commendation. When your order is sent to Dingee, West Grove, Pa.—which is sufficient address—you are sending it to the original old reliable establishment founded on this present site by Charles Dingee in 1850.

GENERAL INDEX OF PLANTS AND BULBS

	Page		Page		Page		Page
Abutilon	75	Crinum	79	Iris	79	Phoenix Roebelinii	73
Acalyphas	75	Cyclamen	79	Ivy, Boston	81	Pitcher Plant	75
Adiantum	73	Dahlias	71	Ivy, English	81	Pogostemon Patchouli	75
Agapanthus	79	Deutzia	80	Japan Lilies	77	Pot Hydrangea	79
Althaeas	80	Dicentra	79	Japan Snowball	80	Privet	86
Alternantheras	75	Diervilla	80	Japanese Fern Ball	73	Rex Begonias	79
Amaryllis	79	Dracaena	93	Japanese Maple	77	Roses	8-67
Ampelopsis	81	Dutchman's Pipe	81	Jasminum	80	Rhododendrons	68
Araucaria Excelsa	78	Easter Lily	77	Jessamine	75	Rubber Plant	77
Asparagus plumosus	73	Elaeagnus	80	Justicia	75	Salvia, Scarlet Sage	75
Asparagus Sprengeri	73	English Ivy	91	Kerria Japonica	80	Scarlet Mexican Lily	79
Aristolochia Sippo	81	Farfugium	84	Lantana	73	Showers of Gold	75
Azaleas	68	Ferns	73	Lantania Borbonica	73	Shrubs, Flowering	80
Barberry	80	Fern Ball	77	Lilac	80	Snowball	80
Begonia Plants	79	Ficus Elasticia	71	Lilies, Japan and others	77	Solanum	75
Begonia, Tuberosus	74	Fig	75	Lily-of-the-Valley	79	Spanish Bayonet	79
Belladonna Lily	79	Forsythia	80	Lonicera	81	Spirea	86
Bignonia grandiflora	81	Fuschia	74	Madeira Vine	81	Swainsonia	75
Blazing Torch	74	Geraniums	76	Manetti Vine	75	Sweet Violets	78
Bleeding Heart	79	Genista	75	Mexican Lily	79	Syringa	80
Bougainvillea	75	Gladiolus	77	Moonflowers	81	Tamarix	80
Caladeums	79	Gloxinias	77	Myrosma	75	Tigridias	74
Callas	75	Guava	75	Nymphaea odorata	75	Tritoma	74
Calycanthus	80	Hardy Climbing Vines	81	Norfolk Island Pine	78	Trumpet Creeper	79
Cannas	72	Hardy Perennials	86-78-79	Orange, Otaheite	75	Tuberoses	81
Carnations	74	Hibiscus	75	Oxalis	74	Viburnum	80
Chinese Sacred Lily	79	Honeysuckles, Climbing	81	Peonies	78	Violets, Sweet	75
Chrysanthemums	68	Hyacinthus candicans	74	Palms	73	Water Hyacinth	75
Cinnamon Vine	81	Hydrangeas (pot)	79	Peargonium	76	Water Lily	75
Cissus discolor	79	Hydrangea	80	Phlox	86	Weigela	80
Clematis, Climbing	81	New Ev'ng Hydrangea	72	Phoenix Canariensis	73	Yucca	79
Clematis, Stans, Dwarf	80	Ipomoea	81				

INDEX OF FLOWER AND VEGETABLE SEEDS

Flower Seeds		Vegetable Seeds	
Alyssum	84	Cypress Vine	84
Aquilegia	84	Dahlia	83
Asters	82	Daisy	84
Balsam	83	Dianthus	83
Bellis	84	Digitalis	83
California Poppy	84	Dwarf Morning Glory	83
Calliopsis	84	Eschscholtzia	84
Campanula	84	Foxglove	84
Candytuft	83	Gourds, Ornamental	84
Canterbury Bells	84	Heliotrope	84
Carnation	83-84	Hollyhock	83
Castor Oil Bean	84	Lady's Slipper (Balsam)	83
Celosia	84	Larkspur	84
Centaurea	84	Lobelia	84
Chrysanthemums	83	Margiold	83
Cineraria	84	Mignonette	83
Cobaea	84	Morning-Glory	83
Cockscorn	84	Nasturtium	83
Coleus	83	Pansy	82
Convolvulus	83	Papaver	84
Coreopsis	84	Petunias	83
Cosmos	83	Perennial Peas	84
		Phlox	83-86
		Pinks	83-86
		Poppy	84
		Portulaca	84
		Ricinus	84
		Salvia	53
		Scarlet Sage	83
		Shasta Daisy	84
		Sunflower	83
		Sweet Peas	82
		Sweet William	84
		Verbena	84
		Wallflower	84
		Zinnia	84
		Asparagus	85
		Beans, Bush	84-85
		Bush, Lima	84-85
		Pole Lima	85
		Beets, Table	85
		Cabbage	84-85
		Carrots	85
		Cauliflower	85
		Celery	85
		Corn, Sweet	84-85
		Pop Corn	85
		Cucumbers	85
		Eggplant	84-85
		Grass, Lawn	85
		Lettuce	84-85
		Melons, Musk	85
		Melons, Water	85
		Mustard	85
		Onion Seed	84-85
		Oyster Plant	85
		Parsley	85
		Parsnip	85
		Peas, Table	84-85
		Pepper	85
		Pumpkins	85
		Radish	84-85
		Salsify	85
		Spinach	85
		Squash	85
		Tomato	84-85
		Turnip	85

HOW TO ORDER

Our terms are cash with order, except where satisfactory bank reference is given, when we will gladly open an account. Goods will be shipped C. O. D., if one-half of order is remitted with order. Through a variety of reasons, letters are lost in transit. Prudence therefore dictates that remittance be made so that in case of loss duplicates can be had. Money may be sent at our risk by Post Office Money Order, Express Money Order, Bank Draft, Money (not stamps) in Registered Letter. We will be responsible for the safe carriage of money sent us in any of these ways, and, if lost, will give full value. Please do not send stamps for money. They often come stuck together, or stuck to the letter, so that they cannot be taken out except by soaking the whole. Unless inconvenient to secure money order, then we will accept Parcel Post stamps. Silver, in small sums, carefully wrapped and registered, will carry just as safely and is far more acceptable. Canadian customers can remit by International Money Order on West Grove, Bank Draft, or currency in Registered Letter. Canadian postage stamps have no value here.

Please Observe Carefully. When ordering, please use the order sheet provided for the purpose whenever possible. Simply fill up the blanks, giving the number and name of the varieties wanted, with size and price, we will understand.

Order Early. Many of our customers order early, and the plants are set aside; the earlier you order the better. We will book for delivery whenever you direct.

All Goods Sent Shipping Charges Prepaid. At prices given in this catalogue, goods will be sent postpaid by mail, except where plants are too large, such as two-year-old Roses, in which case they will be sent by express. If your order amounts to \$5.00 we will prepay the express charges to any place in United States, on orders less than that amount we prepay express charges if you add 10 per cent of order. Whenever goods can be sent safely to the purchaser's advantage by Parcel Post, they will be sent by this method, postpaid. We reserve the right to send them by whichever method in our judgment is the best.

Our Guarantee is the best that can be given by any reputable firm, to deliver goods to you in first class growing condition and failing therein to replace them immediately and if not satisfactory to so notify us at once and any mistake or dissatisfaction will be adjusted. Dingee Roses have given universal satisfaction for over half a century.

CLUB ORDERS.—To induce our customers to make up club orders among their friends, we make special attractive inducements. The only requirements are that the club shall consist of the complete address of five club names, including the clubber, and that the order shall amount to not less than \$10 in cash. Write for further terms under these conditions.

The Most Wonderful Bush Rose in the World

CHARLES DINGEE

Absolutely the Best and Most Beautiful Introduction of the Century

(See the colored photographic illustration on the front cover.)

To honor the name of Charles Dingee, we have produced a **Rose better than any other variety in cultivation.** We say without fear of contradiction that the Charles Dingee Rose is far-and-away the best garden Rose for general planting in the world.

It is always blooming, whether it is growing for us or growing with you. The flowers are beautiful beyond description, immense in size, deep, double and grandly formed. It is hardy everywhere.

The Charles Dingee Rose is the result of cross-breeding, between **Hermosa**, that grand old hardy pink variety, and **White Maman Cochet**, perhaps the greatest of all white garden Roses—a superb parentage, which insures its offspring every point of excellence. With the hardy, vigorous constitution of a Hybrid Perpetual, growing to perfection in almost any soil or situation, it has the most magnificent foliage, absolutely free from disease, that we have ever seen on any Rose.

If there ever was a rose that has made its impression on the minds and hearts of those who have secured it, it is the Charles Dingee. It has completely revolution-

ized the possibilities of rose growing, in the home, yard or garden, for no matter where you live, it will thrive and if you have no yard or garden wherein to plant it, it will grow in a living room with more freedom than a Geranium. What rose can compare to it?

It is a tremendous grower, the best in our entire list of over 800 varieties. It grows as sturdy as an oak to amazing perfection in almost any soil or situation. If you have a place where other roses have failed in that spot, Charles Dingee will flourish and produce its gorgeous flowers with wonderful profusion. We have had it growing and blooming in all its glory in a temperature very little above freezing. Growing to a height of 2 to 3 feet, Charles Dingee blooms continuously, producing immense, deep, double, grandly formed flowers on long, stiff erect stems; both in bud and bloom their beauty is nothing short of superb, practically impossible to describe because of the delicate blending of colors—rose tints in the center of flower, gradually shading off into pale blush creamy white, a color effect both entirely new and distinct, exquisitely beautiful.

Caution We are the originators and sole owners of the Charles Dingee Rose. Imitations and so-called duplicates of it are intended to deceive. We have the original plant from which it was grown to prove our claim that this great Rose, originated by us, can only be had through us.

Strong, one-year-old plants, 25c each, 5 for \$1.00, \$2.25 per dozen; larger size, 35c each, 3 for \$1.00, \$3.50 per dozen, postpaid. Large, two-year-old plants, on own roots, 50c each, \$5.00 per dozen; extra-heavy, three-year-old plants (stock limited), magnificent specimens, ON OWN ROOTS. 75c each, \$8.00 per dozen, by Express.

Six Superb New Roses

The Finest Creations of the Rosarian's Art ever Offered in One Group by this or any other Establishment

See these glorious Roses in full colors on the inside cover of this book.

CLIMBING BABY RAMBLER. The very latest introduction in Climbing Roses. Magnificent clusters of bright crimson flowers. Always in bloom.

RENA ROBBINS. A glorious new Hybrid Tea Rose. Pure white, sometimes tinged yellow, with center petals shaded deep orange.

MRS. AARON WARD. One of the most beautiful of all Yellow Hybrid Tea Roses. Coppery orange while in bud and blending out to pinkish fawn when fully developed.

MELODY. A magnificent new Golden Yellow Hybrid Tea Rose, of great size and wondrous beauty.

DOUBLE KILLARNEY. New Hybrid Tea Rose. A true Killarney-pink in color, but the flowers have double the number of petals borne by that finest of all pink Roses, Killarney.

MAD. SEGOND WEBER. An exquisite new pink Hybrid Tea Rose, with beautiful pointed buds and exquisite fragrance.

These six roses alone will make a gorgeous display in the garden. Plant them, give them only the slightest amount of care, and they will bloom profusely for you during the coming summer. Your garden will be the envy of all who have not been fortunate enough to secure this magnificent collection. But to secure these Roses, early ordering will be necessary. Our stock is limited, and orders will be filled in strict rotations.

(See other pages of the book and full descriptions of the individual varieties.)

Special Offer One each of this remarkable group of Roses, six in all, in strong, sturdy, first-size plants, \$1.25; larger size, six in all, \$1.75, postpaid, the entire set of six, in large, vigorous, two-year-old plants, \$2.50 by express. ALL ON OWN ROOTS. Add 10 per cent to this amount, and we will prepay express charges. See pages 11 and 12.

The World's Latest and Best Productions in Roses

The Roses listed on this and the following pages, comprise the best, latest and most beautiful productions of the famous Rosarians of the world, and all lands have contributed to this collection. We have spared no expense or effort in securing them. The United States Department of Agriculture, through its collectors in various parts of the world, have contributed to this list and it stands without a successful rival in this or any other country. The one-year-old plants are grown in pots 3½ inches in diameter, while the two-year-old plants are magnificent, strong bushes which will take hold immediately when planted, grow vigorously and bloom profusely. These are the largest and finest roses ever sold, and are in keeping with the high quality which has made **Dingee Roses** famous the world over.



Lady Hillingdon.

New Irish Hybrid Tea—Lena

The flowers are frequently produced in sprays of from seven to nine large, perfect blooms of semi-double form, of glowing apricot color, the petals assuming a primrose-yellow as the flower gets older; the bud is long and perfectly formed. The bush is strong and lusty in growth and bears its handsome flowers in great profusion. First size, from pots 3 and 3½ inches in diameter, 20 cts. each, 5 for \$1; larger size, 30 cts. each; two-year-old plants, 45 cts. each.

Radiance

A glorious new extra hardy Hybrid Tea Rose which originated within a few miles of West Grove. The flowers are a beautiful blending of shades of carmine-rose, with opal and coppery reflections. It is of splendid, sturdy growth, constantly in bloom, and is bound to become one of the leading garden Roses. We cannot say too much in its praise, as our stock is limited. Orders will be filled in strict rotation. First size, from pots 3 inches in diameter, 25 cts. each; larger size, 35 cts. each; two-year-old plants, 50 cts. each.

Lady Hillingdon

One of the latest introductions of the Tea class, and has taken the medal over all yellow Roses, the color being one almost beyond description, apricot yellow shaded to orange on the outer edge of the petal, becoming deeper and more intense toward the center of the bloom. The color does not fade after the bloom is cut, but invariably becomes darker. Buds are produced on long, strong, wiry stems, well above the foliage, producing a slender and graceful effect. A valuable addition to any amateur's Rose garden, as well as to the professional grower, all of whom will find in this Rose the color that they have long desired. A strong, hearty, healthful grower. Price, **strong one-year-old plants, on their own roots, 35c each, postpaid; two-year-old plants 60c each.**

Rena Robbins

Immense in Size, Magnificent in Color, Splendid in Form
(See this handsome Rose in full color, on second page of cover.)

This remarkable new Hybrid Tea Rose is one that will create a sensation wherever grown. The flowers are simply immense in size, a beautiful, clear white or tinted lemon, with the color running to a beautiful shade of orange in the center. The bush is remarkably strong in growth, constant in bloom, with handsome foliage and bears the flowers on long, stiff stems. One of the very finest of the new Roses of the year. **First size, from pots 3 and 3½ inches in diameter, 35c each, 3 for \$1; larger size, 50 cts. each, postpaid; strong, two-year-old plants, 75c each.**

Chateau de Clos Vouget

A magnificent hybrid Tea Rose of wondrous color—the "blackest" of all Roses, each petal appearing as it cut from deep crimson velvet. It is a strong, lusty grower, and one of the most beautiful of all dark-colored Roses. **First size, from pots 3½ inches in diameter, 25 cts. each; larger size, 40 cts. each, postpaid; two-year-old plants, 60 cts. each.**

Kansas, October 17, 1912.
Gentlemen.—My Roses I got this spring are just fine. They have bloomed all summer, and this week, the middle of October, we broke twenty buds off from one Rose bush. We got only one year old plants and all of them have bloomed all Summer.
Very truly,
MRS. FRANK CODER.

We Pay Express Charges on all orders of \$5.00 and over to any place in U. S. and on orders less than that amount if you add 10% thereto.

Edward Mawley

A Hybrid Tea Rose named in honor of Edward Mawley, one of the best known of British Rosarians. The introducer describes it as having the most marvelous outstanding qualities and the most wonderful Rose yet introduced. They do not hesitate in stating that it is the finest dark crimson Hybrid Tea Rose. It is an enormous big petaled Rose, much larger than the *Melanie Soupert*, a Rose which it resembles in form, and the beautiful rich color of *Louis Van Houtte*, only with a more velvety shading upon the inside of the petals. This Rose has been awarded the gold medal of the National Rose Society. Very free blooming, with a perfect habit of growth, suitable for garden, exhibition or forcing purposes. Hardy in all localities. Price of strong one-year-old plants on own roots, 35c each; two-year-old plants, 75c each.

Alice Lemon

An Exquisite New Hybrid Tea Rose

A glorious new Hybrid Tea Rose of extra-large size, very double, with large, shell-shaped petals of a bluish white, shading to salmon-pink in the center. The bush is extra strong in growth, with heavy foliage, immune from disease of all kinds. One of the most valuable bedding roses ever introduced. First size, from pots 3 and 3½ inches in diameter, 25c each, 3 for \$1; larger size, 40c each; strong two-year-old plants, 60c each.



Rose, Edward Mawley.

Sunburst

A magnificent giant yellow forcing Rose, also well adapted for outdoor growing, being a vigorous and healthy Rose. Buds long and pointed, borne singly on long, stout stems, opening full and double. An excellent cut flower variety, having excellent keeping qualities. A very vigorous grower, of fine reddish bronze foliage. The color is superb orange copper or golden orange, with a deep orange center. On account of its free blooming qualities Sunburst has taken the lead as a commercial variety for forcing under glass, while it has also proven invaluable for bedding and garden purposes. This Rose creates a sensation wherever grown. Strong, vigorous pot-plants on their own roots, 50c each; two-year-old plants, \$1.00 each.

MARY COUNTESS OF ILCHESTER. A strong vigorous Hybrid Tea. This is one of the latest introductions that have come to stay. Color warm crimson-carmine, a color almost indescribable. Flowers produced on long, upright stems, of immense size, with large, smooth, circular petals. The foliage is attractive and handsome, a deep green. Very highly scented. A Rose of much merit and distinctiveness. Strong young plants, on their own roots, 25c each; two-year-old plants, 60c each.

HERZOGIN MARIE ANTOINETTE. Hybrid Tea of deep orange, striped salmon crimson, passing to old gold or orange. Very large flowers of perfect form, produced on heavy upright canes. One of the finest of yellow Roses, being a very free bloomer. Sweetly perfumed. A first-class Rose for forcing or for garden decorations, being awarded many gold medals. Price of strong one-year-old pot-plants, 50c each; two-year-old plants, 85c.



Rose, Sunburst.

WE PAY EXPRESS CHARGES on all orders of \$5.00 and over to any place in U. S. and on orders less than that amount if you add 10% thereto.

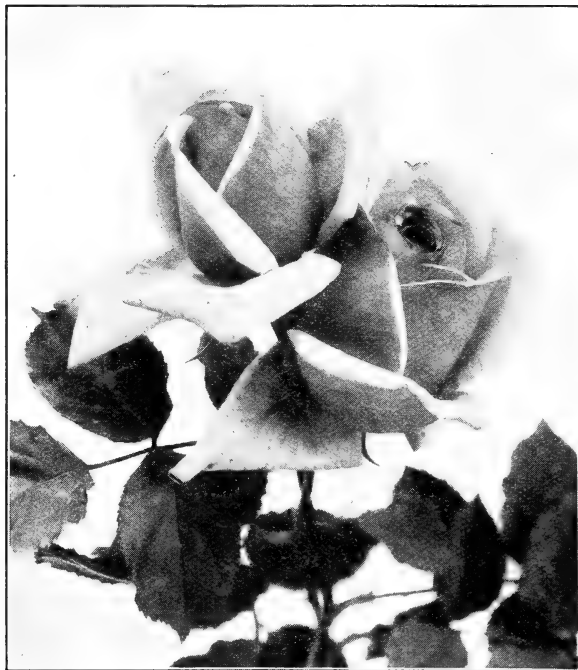

Jonkheer J. L. Mock.

Senateur Mascurand

An amber yellow Hybrid Tea Rose, the center of the bloom resembling the color of the yolk of an egg, toning to high sulphur yellow. Large, full, globular blooms. A strong healthy grower and very free bloomer. Blooms of large, perfect shape. This is a much better garden Rose than *Mrs. Aaron Ward*. Perfectly hardy. Price, strong young plants, on own roots, 25c each; two-year-old plants, 60c each.

Mrs. Joseph H. Welch

Hybrid Tea. This Rose has been awarded a gold medal by the National Rose Society. The color of this magnificent Rose is rich brilliant rose-pink, a color more distinctive and rich than has been attained in any Rose. The blooms are larger than any Rose in cultivation, of the most perfect type. Free blooming and delicately sweet scented. Hardy, and a valuable addition to any Rose Garden, and will attract attention wherever grown. Price, strong one-year-old plants, on their own roots, 35c each; two-year-old plants, 75c each.

Mrs. Herbert Stevens

A new hardy Tea Rose of extraordinary merit, being awarded a gold medal by the British National Rose Society. We consider it one of the most valuable additions to this class of Roses yet produced. The bloom is as long, and even more pointed than the *Maman Cochet*, being faultless in shape and form. Color white, with a distinct fawn and peach shading toward the center. Perfectly hardy in all localities, and the extraordinary blooming quality of this Rose, being practically always in bloom, will soon commend it to the Rose-loving public. Price, strong young plants, from 2½ inch pots, on their own roots, 35c each, postpaid; two-year-old plants, 75c each.

NEW ROSES—(Continued)

Jonkheer J. L. Mock

A Hybrid Tea called the Giant Pink from Holland. Of distinctive merit, being an extremely strong grower, one of the strongest of the Hybrid Tea class, blooming as it does with the greatest freedom, the buds carried on long, stiff, erect stems, of the very largest size imaginable to obtain in a Rose bloom and still retain its perfect formation. Very fragrant. Color clear imperial pink on the order of the *La France*. This Rose has produced a sensation wherever grown. We are fortunate to be able to offer to our customers strong plants, on their own roots, at 35c each, postpaid, by mail; two-year-old plants, 65c each.

Natalia Bottner

New yellow Hybrid Tea. Blooms of bright lemon yellow, borne on long stiff stems, very vigorous and free blooming. Blooms resemble the famous *Kaiser Augusta Victoria*, and if you will imagine a bloom of this size, only being lemon yellow, it is bound to become one of the most popular yellow Hybrid Tea Roses in existence. Perfectly hardy. Strong young pot-plants, on their own roots, 35c each; two-year-old plants, 75c each.

Farben Konigin

(Queen of Colors.) This Rose, as its name implies, is the queen of colors, being almost beyond description. One of the finest grown of this beautiful shade. Buds long and pointed, opening large and double. Color bright carmine and rosy-crimson, overlaid with a satiny silver sheen. Very free bloomer. Perfectly hardy. A magnificent garden Rose. Price, strong one-year-old plants, on own roots, 35c each; two-year-old plants, 75c each.



Mrs. Herbert Stevens.

New Double Killarney

Glorious Killarney-Pink in Color, but Full and Double
(See the color plate on second page of cover)

The combination of the exquisite pink of the beautiful Rose of that color ever grown—Killarney—with double the number of petals carried by Killarney, makes this new member of the family one of the most magnificent Roses ever grown. Apart from the number of its petals, it is in all respects the same as the Pink Killarney, and no greater praise can be bestowed upon it. The true stock is very scarce. Order it early to avoid disappointment. First size, from pots 3 and 3½ inches in diameter, 25c each, 3 for \$1; larger size, 40c each; strong two-year-old plants, 60c each.

Mrs. Aaron Ward

A New Yellow Hybrid Tea, Unique in Color Effects

One of the newest of all Yellow Hybrid Tea Roses, and distinctly beautiful in form and color. The color ranges from coppery orange in the opening bud, changing to golden orange, and when the flower is fully open it is a lovely shade of pinkish fawn. Most vigorous in growth, every shoot producing a flower and clothed with dark, glossy green foliage, maroon on under side. It is one of the best of the new yellow Roses, and bound to become very popular. First size, from pots 3 and 3½ inches in diameter, 25c each, 5 for \$1; larger size, 35c each; strong two-year-old plants, 50c each.

Buffalo, N. Y., June 21, 1912.

"The roses which I wrote you about on the 19th inst. were received this morning in the very best of condition and I wish to thank you very much for your prompt attention and shipment. I was very much surprised and greatly pleased to receive the additional roses that you sent me and assure you that I appreciate your kindness very much."

BERT N. HADLEY.



Max Hesdorffer Rose.



Double Killarney.

Max Hesdorffer

A New Rosy Pink Hybrid Tea

The brilliancy of color in the delightfully fresh, rosy pink of this excellent new Rose is only equaled by the delicious fragrance exhaled by its petals. In every respect it is a Rose of which we are proud, and everywhere it has been grown it has given unbounded satisfaction. As a garden Rose it has few equals, forms a strong stout bush and is always in bloom. First size, from pots 3½ inches in diameter, 25c each; larger size, 35c each; two-year-old plants, 50c each.

The Charming Pink Rose, My Maryland

Handsome in Bud and Flower.

A rare combination of a poetic name and exquisite beauty has made this Hybrid Tea Rose a dangerous rival of Killarney. Its brilliant, lively shade of pink and beauty of form is without a superior, and all summer through its large, perfectly double, magnificent flowers, rich in fragrance, are borne on long, stiff stems, growing from a sturdy, fine shaped bush, which in itself, is a distinct ornament to the garden. A great outdoor Rose. Extremely hardy. First size, from pots 3½ inches in diameter, 20c each, 4 for 50c; larger size, 30c each; two-year-old plants, 50c each.

Rosemary

A Rose as Beautiful as Its Name

We offered this beautiful new Hybrid Tea Rose last year for the first time, and it has proved to be a Rose of almost indescribable charm. It bears large flowers with immense petals, on stiff, erect stems. In color it is the most delightful shade of silvery pink imaginable, and the flowers are absolutely double, the petals being thick and heavy, giving it somewhat the appearance of a camellia and entirely distinct from any other variety. Sturdy in growth, and is unsurpassed for outdoor cultivation. Strong, first size, from 3½ inch pots, 25c each; larger size, 35c each; two-year-old plants, 50c each.



Mrs. Dudley Cross

Mrs. Dudley Cross

A New, Strong, Lusty Yellow Hybrid Tea.

In color, a pale chamois, or light yellow faintly flushed with rose; in strength, hardiness and vigor of growth not surpassed by any known Rose, and growing to perfection in the garden—a combination which makes this new Rose one that is a pleasure to offer, and we are sure it will give unbounded joy to those so fortunate as to possess it. The flowers are beautifully formed, large, full and double and are of splendid substance, borne continuously on long, stiff stems, and for cutting it is most valuable. Bears its handsome flowers in great profusion all summer through. **First size, from pots 3½ inches in diameter, 25 cts. each; larger size, 40 cts. each; two-year-old plants, 60 cts. each.**

White Dorothy

A White Climbing Rose of Indescribable Charm and Vigorous Growth.

This wonderful Climbing Rose is so exquisitely beautiful that it is well worth all the prominence it can be given. It is a rampant grower and in a remarkably short time will cover a large trellis with its long, sturdy canes clothed with brilliant green, shining foliage of splendid texture and free from mildew or attacks of insects. The flowers are of a brilliant, glistening white and are borne in great trusses, completely covering the plant, until it resembles a snow-drift. **First size, from pots 3½ inches in diameter, 20 cts. each; larger size, 30 cts. each; two-year-old plants, 45 cts. each; three-year-old plants, 75 cts. each.**

New Climbing Crimson Baby Rambler

The Very Newest of all Rambler Roses—In Constant Bloom and Brilliant in Effect.

(See the color plate on the second cover page.)

This new, magnificent, hardy climbing Rose combines the wonderful everblooming qualities of the famous Crimson Baby Rambler Rose with a climbing habit which makes it one of the best of all Roses for porch or pergola adornment. The flowers are brilliant crimson and are borne in large clusters, all summer through, creating at all times a most beautiful effect. The plant is extra strong in growth, absolutely hardy and clothed with handsome foliage, which is not subject to attacks of insects or disease. Our stock is limited and early ordering will be necessary to secure it. **First size, from pots 3 and 3½ inches in diameter, 35 cts. each; 3 for \$1; larger size, 50 cts. each, postpaid; large, vigorous, two-year-old plants, 75 cts. each.**

Climbing Frau Karl Druschki

As Frau Karl Druschki, or White American Beauty, has become one of the leading white Roses, so we expect this climbing form of the same Rose to become one of the most popular white climbers, as it well deserves to be with its large, glistening white flowers and magnificent, large, fresh green foliage. It has created a positive sensation wherever grown. **First size, from pots 3½ inches in diameter, 35 cts. each; 3 for \$1; larger size, 50 cts. each; two-year-old plants, 75 cts. each.**

Betty

Charming in Color and Form.

This wonderful Hybrid Tea Rose is the greatest novelty of the past decade. It is of the type of the Killarney Rose, and has a truly unique color—ruddy gold (coppery rose, overspread with golden yellow). Blooms extremely large, fairly full, of glorious form and deliciously perfumed; the petals measure 4 to 5 inches long. **Strong pot plants from 3½ inch pot, 20 cts. each; larger size, 30 cts. each; two-year-old plants, 45 cts. each.**

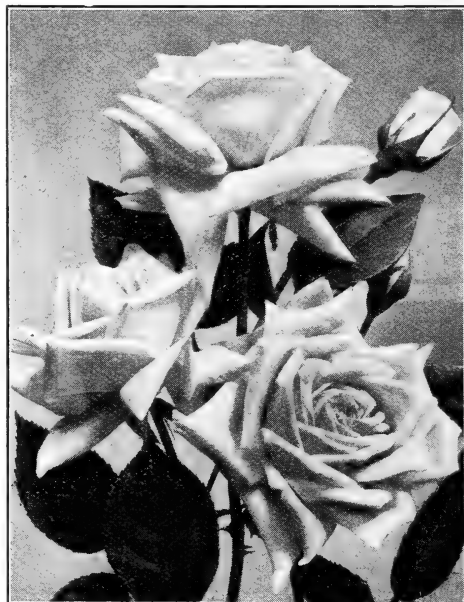

The Lovely Betty Rose.

We Pay Express Charges on all orders of \$5.00 and over to any place in U. S. and on orders less than that amount if you add 10 per cent thereto.

NEW ROSES—Continued.

Mrs. A. R. Waddell

Magnificent in Form, Coloring and Size.

This is one of the most beautiful Hybrid Tea Roses in bud and flower of any grown. The flowers are of the largest size, of perfect form, and possess wonderful keeping qualities. The coloring is most brilliant in effect, being a rosy scarlet, opening rosy salmon, with reverse of petals rosy scarlet. The bush is a sturdy, erect and vigorous grower, requiring but little care.

First size, from pots 3 and 3½ inches in diameter, 25 cts. each; larger size, 35 cts. each; two-year-old plants, 45 cts. each; three-year-old plants, 60 cts. each.

ENGLAND'S GLORY. An old Hybrid Tea Rose, but a splendid one. Pure rosy red in color, of splendid form and size and in constant bloom.

PEERLESS. Hybrid Tea. Delightful pink Rose with light tones in center. Flowers large and produced freely all summer.



Rose

Mrs. A. R. Waddell.

Madam Segond Weber

A Glorious New Pink Hybrid Tea

(See color plate on second cover page.)

One of the most entrancingly beautiful Roses of recent introduction. The long, pointed buds are pink or salmon-flesh, and when fully expanded are immense in size, full and double; as the flower opens it deepens until it fairly glows with its warm deep pink. Highly fragrant. It is a fine, strong grower, forming a stout, sturdy bush. A grand garden Rose. Very hardy and constantly in bloom all summer. First size, from pots 3½ inches in diameter, 25 cts. each; larger size, 35 cts. each; two-year-old plants, 50 cts. each.

New Irish Rose Melody

A Magnificent Golden Yellow Hybrid Tea.

A new production of the famous rosarians, Alexander Dickson & Sons, who describe this wonderful Rose as being of a "lovely shade of yellow, deepening to apricot in the center, perfect in form and very double." It is one of the handsomest yellow Roses we have ever seen and as a garden Rose cannot be surpassed. The bush is hardy, vigorous and constantly in bloom. First size, from pots 3 and 3½ inches in diameter, 35 cts. each; 3 for \$1; large size, 50 cts. each; strong two-year-old plants, 75 cts. each.

Nita Wildon

An Exquisite, New, Everblooming Tea Rose.

Imagine a Rose of perfect form and texture, with each petal of a soft, exquisite ivory-white, tinted on the edge with the faintest tinge of blush-pink, and you will have an idea of the grace and beauty of this new Rose. The bush is of fine shape, covered with large, bright green foliage and the flowers are held up well on long, stiff stems, making a highly desirable Rose for the corsage or home decoration.

Climbing Papa Gontier

This new Climber has all the superior merits of its parent and bearing in the greatest profusion all summer the same handsome, deep crimson flowers. The bush is perfectly hardy and a remarkably rapid grower.

Climbing Paul Neyron

A most magnificent new Climbing Rose with a strong, sturdy constitution, splendid foliage and bearing immense, lovely pink Roses like its parent, Paul Neyron, one of the largest Roses grown.

PIERRE GUILLOT. An old standard Hybrid Tea of a rich, glowing carmine and most exquisitely fragrant. In bloom all summer.

PRICE. All Roses on this page, except where noted, from pots 3½ inches in diameter, 25 cts. each; \$2.50 per doz.; larger size, 35 cts. each; \$3.50 per doz.; two-year-old plants, 50 cts. each.

Washington, February 6, 1914.

Gentlemen:—It has been about seven years since I first began to grow "Dingee Roses" and will say that I fail to call to mind of ever being disappointed in one yet. They have always come to me a great deal fresher and have grown more rapidly than those that I have gotten at our "Home Nursery." I have twenty or more different kinds, among them Virginia R. Cox, which now adorns her third home since leaving her own native home four years ago.

MRS. A. M. DENNIS.

We Pay Express Charges on all orders of \$5.00 and over to any place in U. S. and on orders less than that amount if you add 10% thereto.

The Always Popular

Cochet Roses

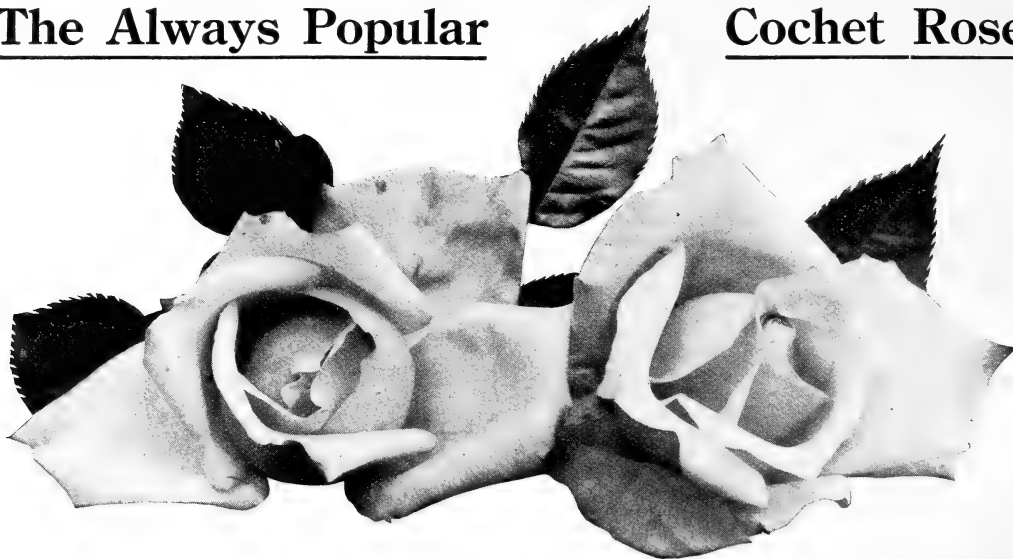

Five Superb, Hardy, Everblooming Roses, Postpaid for 75 Cents

See colored photographic reproduction opposite.

If you want five of the finest Roses listed in this book, which will produce hundreds of superb flowers throughout the growing season, and producing the kind of flowers one never tires of, order this Cochet set. No matter where you live, they will give you perfect satisfaction. The Cochet Roses are perfectly hardy in every part of the country, even where the winters are most severe, with slight protection. In the more temperate sections and in the South they thrive vigorously and bloom most lavishly all summer long, growing into great, strong, lusty bushes which increase in beauty with the passing years.

Pink Maman Cochet

The Queen of all Pink Garden Roses. The buds are large, full and firm, elegantly pointed, showing depth and richness as they expand. The superb flowers open perfectly double, are extra large and of splendid substance. Hardy in every section of the country; clear, rich pink, changing to silvery rose.

White Maman Cochet Rose

A most magnificent snow-white Rose, with sometimes a faint tinge of pale blush. It has the same freedom of bloom as the Pink Cochet, the same magnificent form of buds and flowers, and the same hardiness,—standing at the very head of all the Roses as the best white kind for open-ground culture. Vigorous as an oak and hardy everywhere.

Price of Pink and White Maman Cochet: Strong one-year-old plants, 15 cts. each, 4 for 50 cts., 9 for \$1, postpaid; larger size, 20 cts. each, 3 for 50 cts., postpaid. Two-year-old plants, 40 cts. each, \$4.00 per doz. Large, heavy, three-year-old, own-root plants, either kind, 65 cts. each.

Red Maman Cochet

(Helen Gould)

A Rose that will grow and give satisfaction in almost any soil or situation. It produces its splendid flowers in amazing profusion, on long, strong shoots. The flowers are very full, perfectly double; buds long and pointed. Color, warm, rosy crimson; hardy everywhere. Bush is absolutely hardy; always in bloom.

Yellow Maman Cochet

One of the very best hardy, everblooming yellow Roses. It is ideal for open-ground culture—a typical Cochet Rose, with gracefully molded buds, flowers magnificent when open, on stiff, strong stems. This kind is identical in every way with Pink and White Cochet, except in the color of the flower, which is deep sulphur-yellow.

Crimson Maman Cochet

(Etoile de France)

A fitting companion to the other Cochet Roses on account of its vigor of growth, stiffness of foliage, freedom of bloom, and hardiness. It bears masses of full, deep-formed flowers singly, on long, substantial stems. The color is a new and clear shade of red or velvety crimson, brightening in center; of exquisite fragrance.

Strong, one-year-old plants of Red, Yellow and Crimson Cochet, 20 cts. each, 3 for 50 cts., 7 for \$1, \$1.65 per doz.; larger size, 25 cts. each, 5 for \$1, postpaid. Two-year-old plants, 45 cts. each, \$5.00 per doz.

Salt Lake City, Utah, March 22, 1912.

Gentlemen:—I today received your shipment of Roses. I was really surprised at the beautiful shape your shipment was put up in, and such beautiful stock. It gives one encouragement in trying to get good Roses. I certainly will give you the best send-off in this country. If you have any one who wants to know, just refer them to me. I want a few more, this lot looks so good. J. C. DWYER.

Dear Sirs:

The Roses and bulbs came on May 1st in good condition, as yours always do. I thank you very much for the Climbing Rose White Maman Cochet that you sent in addition to our order.

Sincerely,

ELIZA S. HIXSON.

Crawfordsville, Indiana, May 8, 1912.

Special Offer One each of Pink, White, Red, Yellow and Crimson Cochet, strong plants, postpaid, for 75 cts.; two of each, 10 in all \$1.25; larger size, one of each, 5 in all, for \$1, postpaid. Two-year-old plants, one of each, 5 in all, \$1.75, by express. If your order amounts to \$5.00 or more we prepay shipping charges.

The HOUSE OF DINGEE has made the "COCHET ROSES" famous the world over. Absolutely the best of all hardy, free blooming Bush Roses for the home, yard or garden.

**PINK
MAMAN COCHET**

**WHITE
MAMAN
COCHET**

CRIMSON MAMAN COCHET

**RED
MAMAN
COCHET**

**YELLOW
MAMAN COCHET**

**THE FAMOUS
COCHET ROSES**
FIVE SUPERB NEW HARDY
EVERBLOOMING VARIETIES
POSTPAID 75 CTS.



Five Superb, Hardy JUNE ROSES

THE MAGNIFICENT
DINGEE



This splendid collection of five leading Hardy Hybrid Perpetual Roses, large-size plants, sent postpaid for 75 cents. Strong two-year-old plants, the five for \$1.75. Extra-heavy three- and four-year-old plants, 75 cents each, \$8 per dozen. ⁴⁵ Please order as the "Iron-Clad Collection."

Gloire Lyonnaise



"Iron-Clad Roses."

"The Iron-Clad Collection" Of Five Superb Hardy June Roses

On the opposite page is represented in natural colors Five of the Hardy Hybrid Perpetual or June Roses as they are frequently called, owing to the fact that they bloom during the month of June, and they bloom profusely at that time producing an abundance of magnificent blooms. They frequently bloom during the entire summer if given proper care and attention. Absolutely hardy everywhere, needing little protection during the winter and once established are practically permanent as they are all on their own roots. A complete list of these sturdy June or Hybrid Perpetual Roses will be found on pages 49 to 55 inclusive.

Special Offer One of each of the superb varieties described on opposite page known as "THE IRON-CLAD COLLECTION" in first size plants sent to any address, postpaid for 75c; 2 of each or 10 in all for \$1.25. Extra strong, two-year-old plants, \$1.75, by express.

Climbing American Beauty Another Extraordinary Rose Novelty

A real American Beauty in Climbing Form—attains a height of 15 feet in a single season—Sturdy as an Oak—Our stock on its own roots, not on wild root—Once planted practically everlasting—No new Rose of recent years so Sensational and Meritorious as this Latest Dingee Offering.

(Beautifully illustrated in colors from photographs on fourth cover page of this book)

American Beauty is perhaps the best known, most popular and impressive Rose in cultivation. Big, gloriously rich in fragrance, the flowers are simply superb. Every Rose expert has longed to produce this Queen of Beauty in climbing form through the delicate science of hybridizing and cross breeding. Edison no more deserves the lasting fame which is his than the patient rosarian who adds to the beauty of the "growing things" by producing great Roses like this, and we are to be congratulated along with the public in general in being able to offer this rare and almost priceless treasure to our friends at little more than the price of the standard Roses. This is no ordinary Climbing Rose, but is a vigorous, rampant, climbing type of the real American Beauty, with its gorgeous flowers and its surpassing fragrance. Immense blooms measuring 3 to 4 inches in diameter; and each one is invariably produced on a separate stem. The color is glowing crimson red, the real American Beauty color. The foliage is magnificent and is an important feature in climbing Roses, for without healthy, leathery foliage any climbing Rose is a failure, because it is unsightly. Climbing American Beauty has tough, beautiful, glossy green foliage, which in itself is ornamental and retains its brightness during

the entire season. The plant attains a height of 10 to 15 feet in a single season, and is practically insect proof. Absolutely hardy in all localities and withstands the rigid winters of a temperature 10 to 25 degrees below zero without protection. Like all Dingee Roses, it is as sturdy as an oak. Equally satisfactory in the warmer Southern climates. Can be used for a dozen different uses, either in hedges, for single specimens, for pergolas, for climbing over verandas, or any place that an ordinary vine will grow Climbing American Beauty will thrive. It does not require any petting or coaxing. Ours is the original stock and is absolutely true to name. Our prices will be found the lowest that this Rose will be offered for by any firm five years from this time, and we are glad that our stock is sufficient to give our patrons the benefit of a reasonable price, so they can have this beautiful new variety at once at a low price.

Remember, every plant is pot grown, and unlike stock sold by nursery agents, is on its own roots. Once planted it practically lasts forever.

Prices: Strong, one-year-old plants, 30 cts. each; larger size, 45 cts. each, postpaid. Strong, vigorous, two-year-old plants, 65 cts. each; still larger specimen plants, \$1.00 each, by express.

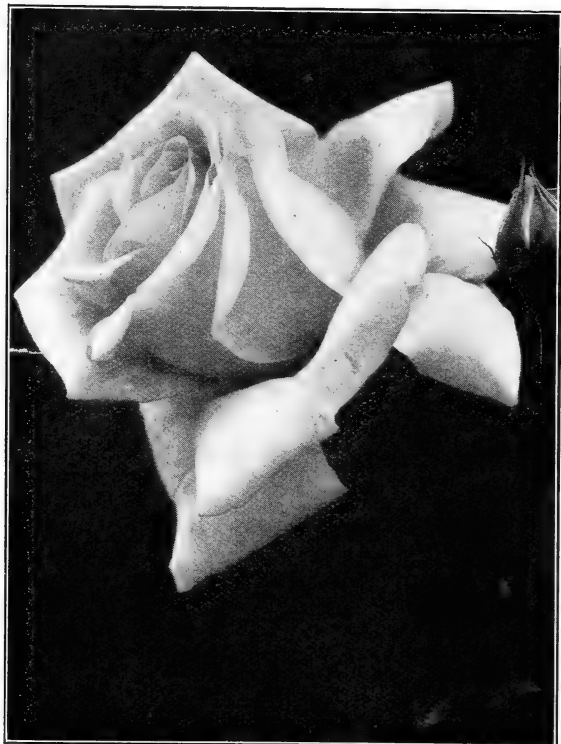

Mrs. H. Brocklebank.

ANDRE GAMON. Vigorous grower, of branching habit. Long, finely shaped buds, flowers large, full, of globular formation, and produced on long, stiff stems. Color deep rose and carmine, edge of petals carmine-lake. A very fine garden Rose on account of its color, hardiness and free blooming qualities.

AVOCA. Crimson-scarlet of striking effect. Buds long and pointed and highly scented. Flowers full and double. Strong grower. Hardy and free bloomer.

COUNTESS OF CALEDON. Carmine-rose. Blooms of great form and substance, perfect in every way; highly scented. Free bloomer and hardy.

CROWN PRINCESS CECILE. A magnificent Hybrid Tea of unusual merit. Color a delicate silvery pink. Buds long and pointed, opening into large double blooms on long stems. A free and continuous bloomer. Hardy.

ELAINE. Pale lemon-white, slightly tipped rose. A free and continuous bloomer. Hardy and a good garden Rose.

ELIZABETH BARNES. Satiny salmon-rose, with a fawn center, suffused with yellow; outside of petals deep rosy shaded with copper and yellow. Buds long and pointed, opening full, and perfectly formed. Delightfully fragrant. A superb rose.

FERDINAND BATEL. Pale rosy-flesh-yellow with nankeen orange. Medium large and full.

PRICE—All Roses on this page, except where noted, from pots 3½ inches in diameter, 20c each, 5 for \$1, larger size 35c each, 4 for \$1; two-year-old plants, 50c each.

Mrs. H. Brocklebank

A magnificent Hybrid Tea Rose of a creamy white, with buff center, outer petals being a delightful shade of salmon-rose passing to a salmon-pink. The flowers are extremely large, full and perfect in form. The bush is a particularly strong grower, very hardy and always in bloom. Altogether this is one of the Roses you cannot well do without.

Glorious Pink Rose, Pius X

A delicious creamy white Hybrid Tea, passing to tender rose, which deepens to a warm, fresh pink on the center petals. The flowers are of handsome cup shape and borne on long stems. The bush is a strong, thrifty grower and in every respect it is an ideal garden Rose—one which is bound to become popular.

MME. EDMEE METZ. This beautiful new Hybrid Tea Rose is a most glorious shade of rosy carmine, tinted in a charming way with shadings of salmon-pink. It develops into a large, well-formed bush in ordinary garden soil.

FRAU NICOLA WELTER. A most brilliant Hybrid Tea Rose of shades of orange and saffron-yellow. The petals are leathery in effect.

MARQUISE DE SINETY. Hybrid Tea. Brilliant, rich, shell-pink coloring, shaded with flesh tints. The bush is extra strong and sturdy.

DAVID HARUM. Hybrid Tea. Beautiful peach-blow pink, with thick petals and most beautiful foliage.

ALBERT JAMES NOTTIDGE. A large and splendidly formed Hybrid Tea Rose of brilliant crimson; very free flowering.

DOROTHY PAGE ROBERTS. Hybrid Tea. Semidouble, on the style of "Betty," with each petal handsomely formed and folded. In color it is a handsome shade of coppery pink.

JAMES COEY. Brilliant white Hybrid Tea Rose of medium size, but full and very free.

MME. P. EULER. Rose-shaded-crimson Hybrid Tea, on the style of American Beauty.

LADY FAIRE. Light carmine-rose shaded salmon. Blooms large, full and double, perfect shape. Free bloomer.

LADY HELEN VINCENT. Shell pink, reflex of petals bluish, base of petals veined and suffused peach with a yellow zone. Large, full and of exquisite form. Buds long, pointed and very fragrant. An excellent garden Rose.

Ireland, November 4, 1912.

Dear Sirs,—Permit me to say I never had lovelier Roses than this year from your lovely plants. All grew and done well, loaded with beautiful, sweet-scented Roses this year. They were greatly admired here, as people told me American Flowers or Roses would not grow in Ireland, but they found their mistake this year by seeing 10 fine healthy bushes, with as much as 80 blooms on one. A lovelier sight you could not have seen.

Yours truly,

WM. J. CAMPBELL.

We Pay Express Charges on all orders of \$5.00 and over to any place in U. S. and on orders less than that amount if you add 10% thereto.

The Three
Magnificent
American
Beauties

**Crimson, Pink
and White**



If any Rose has earned the title of the "National Rose" it is American Beauty. Wherever the Rose is known, it is the queen, and deservedly so. In size, color, form and fragrance it has no equal. Of quick, healthy, bushy growth, either in

pots or outdoors, with magnificent foliage, it produces in abundance glorious buds and large, deep, double flowers of immense size. The three kinds below make a gorgeous combination.

Crimson American Beauty

American Beauty is splendid for open-ground culture, and is hardy in nearly all localities, except where the winters are particularly severe, provided the true stock is planted. Our plants are grown in specially prepared soil by our own expert growers. We guarantee our plants to be true to name, absolutely first-class in every particular. Color, rich crimson, charmingly shaded and veined. As the flowers expand, their beauty seems to be enhanced rather than diminished. The fragrance is not excelled by any Rose known. Great, lusty, one-year-old plants, from 3 and 3½-inch pots, 25c each, 5 for \$1; larger size, 35c each, 3 for \$1, postpaid; extra heavy, two and three-year-old plants, 60c each; enormous four-year-old plants, 85c each, all on own roots. (Stock limited.)



Pink American Beauty

Queen of Edgely

We believe we are the only house offering this beautiful new variety, which is identical in every way with American Beauty, of which it is an offspring, except in color, which is soft, rich pink, fading still lighter as the flower grows older. Has the same large, massive, cup-shaped flowers and fragrance; in short, it is a lovely blonde full sister to the dark brunette, American Beauty. Ours is the original stock, not to be had elsewhere. Extra strong, one-year-old plants, from 3 and 3½-inch pots, 35c each, 3 for \$1; larger size, 50c each, postpaid; extra strong, two-year-old plants, special stock, 85c each.

White American Beauty

Frau Karl Druschki

This brilliant white type Rose has become renowned as the very highest type of its class and the best snow-white Rose ever introduced. It is an extraordinarily strong grower, branching freely, and has the vigor and hardiness of an oak. Large, heavy foliage and magnificent flowers that are nothing less than glorious—immense in size and produced with great freedom on long, stiff stems. The color is marvelously white, without a tinge of yellow or any other shade. Hardy everywhere. We make a specialty of this wonderful variety, our stock is absolutely true to name; this we guarantee. The true stock is exceedingly scarce. Extra strong, one-year-old plants, from 3 and 3½ inch pots, 25c each, 5 for \$1; larger size, 35c each, 3 for \$1, postpaid; extra heavy, two-year-old plants, on own roots, 60c each; immense, three-year-old selected stock, 85c each.

We Pay Express Charges

On all orders of \$5.00 and over to any place in United States and on orders less than that amount if you add 10 per cent thereto.

Agents Wanted

We make very liberal terms to those acting as our representatives. Write us for full details of this plan, which is exceedingly profitable for those soliciting orders."

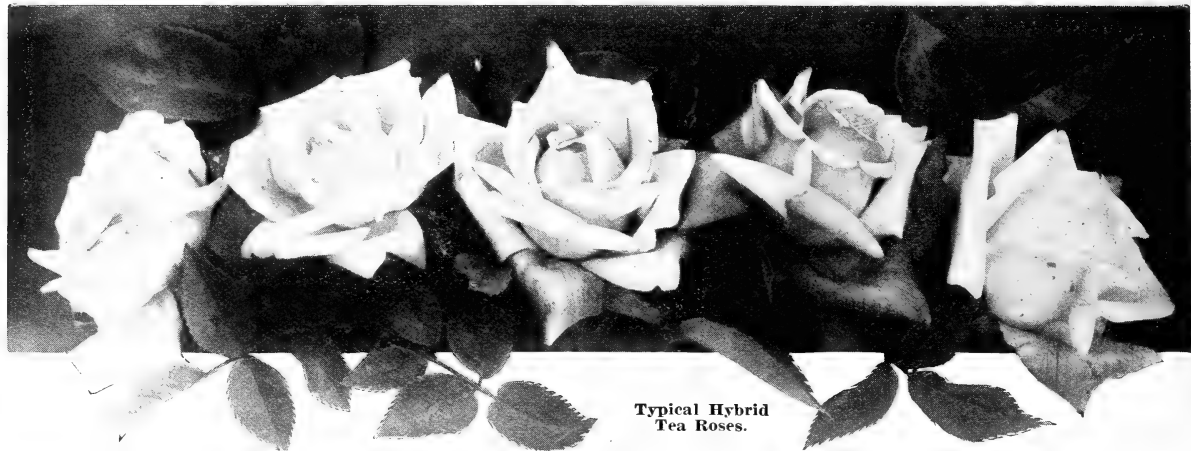

Typical Hybrid
Tea Roses.

Dingee Famous Hybrid Tea Roses

For many years we have had by far the most complete and extensive list of Hybrid Tea Roses in the business, having been the first house to call particular attention to their wonderful value. Ours is the greatest collection in this country. As the new varieties are introduced they are given a trial, and if found wanting in any respect are discarded and not offered to the Rose growing public until they prove worthy. This class combines the continuous-blooming quality of the Ever-blooming Teas and the sturdy strength of the Hybrid Perpetuals. The plants bloom the first year like the Teas, bearing large, finely formed flowers of a wondrous range of color, with the fragrance of the June Roses. They are especially valuable to northern planters because they stand the severest winters with ordinary protection and, of course, luxuriantly in the south. In all sections they form magnificent bushes, bearing all summer through great masses of the most beautiful Roses imaginable. They are, without exception, the greatest of all garden Roses.

Unless a Hybrid Tea Rose bush is grown from the choicest two-eyed cutting—the Dingee method—it will not give satisfaction. All our stock is **on its own roots**—don't buy the other kind, budded and grafted. This is important if you wish satisfactory results. We offer strong, lusty plants in all sizes, and stake our reputation upon their quality—best in the world.

Alice Roosevelt

A most superb Rose, strong, vigorous and constantly in bloom, forming a fine large bush bearing a profusion of exquisitely shaped, deep, perfectly double and beautifully colored flowers. In color, it is a gorgeous shade of deep, rosy crimson, most beautiful and attractive. Magnificent in every way. 20 cts. each, 3 for 50 cts.; larger size, 25 cts. each; two-year-old plants, 45 cts. each.

ADMIRAL SCHLEY. Elegant buds, which open into splendid, large, full flowers; very sweet; color rich, velvety crimson. Very bright and handsome. 15 cts. each, 4 for 50 cts.; larger size, 20 cts. each; two-year-old plants, 40 cts. each.

ADMIRAL DEWEY. A delicate bright pink, shaded to a pure white. This superb Rose is excellent in every way. It is a sport from Mad. Caroline Testout, having all the good qualities of that variety. Petals large and flowers superior to those of any other sort of its color.

APOTHEKER GEORG HOFER. Glimmering purple-red; very fragrant; buds long; flowers well filled.

ANTOINE VERDIER. A beautifully shaded, bright, glowing pink; flowers bold and massive like American Beauty and of splendid substance. The bush is strong and vigorous and in constant bloom. 20 cts. each, 3 for 50 cts.; larger size, 25 cts. each; two-year-old plants, 45 cts. each.

AUGUSTINE HALEM. A most brilliant and handsome pink Rose with shadings of deep, rich crimson. The bush is extremely hardy, free flowering and constantly in bloom. 20 cts. each, 3 for 50 cts.; larger size, 25 cts. each; two-year-old plants, 45 cts. each.

AURORA. Better than Champion of the World; of itself a recommendation of its great value. Flowers of splendid form, large and full, of a brilliant pink. A most vigorous, hardy garden bush Rose, constantly in bloom. 20 cts. each, 3 for 50 cts.; larger size, 25 cts. each; two-year-old plants, 45 cts. each.

Antoine Rivoire

HYBRID TEA. Flowers large, double and of fine form; very fragrant; color rosy flesh, with yellow ground, shaded with border of carmine. Strong and healthy. 15 cts. each; larger size, 25 cts. each; two-year-old plants, 45 cts. each.

BESSIE BROWN. This magnificent Rose, introduced here from Europe, has unsurpassed beauty of a totally distinct character, bearing large, full, deep and double flowers, on strong, erect stems. The plants are hardy and vigorous, producing flowers profusely in the open ground all through the summer. The color is almost pure white, though sometimes flushed with pink; petals large and of fine form. 20 cts. each, 3 for 50 cts.; larger size, 25 cts. each, postpaid; two-year-old plants, 45 cts. each.

15 cts. Each for all Roses on this page, 50 cts. for any 4; \$1 for any 9; larger size 20 cts. each, 3 for 50 cts., postpaid; two-year-old plants, 40 cts. each, except where noted.



Alice Roosevelt.

HYBRID
TEA ROSES—
Continued.



Rose Cardinal.

Cardinal

A new red Rose, which can be recommended as better for forcing than Liberty, and, in the open ground, equal to Meteor. It is a strong, robust grower, with large and massive flowers, deliciously fragrant, full and double to the center. Of easy culture and extremely free flowering. 20 cts. each, 3 for 50 cts.; larger size, 25 cts. each, 5 for \$1, postpaid; two-year-old plants, 45 cts. each.

CHARLES J. GRAHAME. Dazzling orange crimson, with unique shades; vigorous in growth. 25 cts. each, \$1 for 5; two-year-old plants, 50 cts. each.

CHERRY RIPE. Flowers of medium size, light rosy crimson, well formed, globular, of branching habit, vigorous and hardy, and as free as Tea Rose. 35 cts. each, \$1 for 5; two-year-old plants, 60 cts. each.

CLARA WATSON. Rich salmon-pink, with very graceful flowers, resembling Bridesmaid in form, and produced in remarkable profusion. The buds, which are supported on long stems are very beautiful. 25 cts. each, two-year-old plants, 50 cts. each.

CRIMSON CROWN. Glowing dark crimson, with zones of lemon white at the base of each petal; marvelously free-blooming, each shoot terminating into clusters of from six to nine blooms. 25 cts. each, \$1 for 5, postpaid; two-year-old, 50 cts. each.

COUNTESS OF ANNESLEY. Hybrid Tea. Rosy salmon, suffused with old gold; finely formed. 25 cts. each; two-year-old plants, 60 cts. each.

BEAUTY OF STAPLEFORD. A handsome, bright pink Rose of large size and perfect form. Noted particularly for its free and constant blooming quality. Grows a strong, hardy bush. 20 cts. each, 3 for 50 cts.; larger size, 25 cts. each; two-year-old plants, 45 cts. each.

BELLE SIEBRECHT. (True stock). Brilliant, rich, deep pink; flowers extra large, very graceful, full and double; bud charmingly long and pointed. 15 cts. each, 4 for 50 cts.; larger size, 20 cts. each, 3 for 50 cts.; two-year-old plants, 40 cts. each.

BONA WELLISHOTT. Color, rosy vermilion, center orange-red; very sweet. Flowers large and double. 20 cts. each, 3 for 50 cts.; larger size, 30 cts. each; two-year-old plants, 45 cts. each.

Etoile de France

One of the best and sweetest hardy Hybrid Tea Roses of its color. The strong, upright bushes have beautiful bronze green foliage which is not subject to insect attacks. The bushes are blooming constantly, producing large, massive, deep, full cup-formed flowers on magnificent, long, stiff stems. They are of truly glorious form and delightful fragrance, while the color is exquisite—a clear red or velvety crimson. Strong, one-year-old plants, 20 cts. each, 3 for 50 cts., 7 for \$1; larger size, 25 cts. each, 5 for \$1, postpaid. Extra large, two-year-old plants, on own roots, 45 cts. each.

FRAU PETER LAMBERT. Dark rose, shaded with salmon; very handsome, and in every way desirable. 25 cts. each; two-year-old plants, 50 cts. each.

ENCHANTER. The flowers are of remarkable size and beauty. The color is a bright pink which never fades. One of the most freely flowering kinds in cultivation. 20 cts. each, 3 for 50 cts.; two-year-old plants, 40 cts. each.

Countess of Gossford

Beautiful, clear salmon pink shaded with saffron. The flowers are of handsome shape and fine substance. In every way it is a remarkably fine, hardy bush Rose which will grow to perfection in any garden. 25 cts. each; larger size, 40 cts. each; two-year-old plants, 50 cts. each.

COMTESSE DE SAZE. A beautiful new garden Rose that will do well in all sections. The flowers are large, finely formed and full, deep and double, with beautiful buds; the color is porcelain white, with shell shadings of delicate pink. 20 cts. each; larger size, 25 cts. each; two-year-old plants, 45 cts. each.



Etoile de France.

HYBRID TEAS—
Continued.

Kaiserin Augusta Victoria

The greatest hardy, white Hybrid Tea Rose in existence. A strong, sturdy grower; free-flowering; it has become the most popular of all white Roses for general planting. Continuously from early spring until late fall, with pointed buds, the large, double flowers are glorious in their perfection; borne on long, stiff stems; delicate pure white, deliciously fragrant. Unexcelled for cutting; absolutely hardy. 15 cts. each, 4 for 50 cts.; larger size, 20 cts. each; 3 for 50 cts., postpaid; two-year-old plants, 45 cts. each; three-year-old plants, 75 cts. each.

General McArthur

A Very Prince Among Red Roses

To those who prefer a Rose with full color, we can recommend none more highly than this gorgeous crimson-scarlet Hybrid Tea. It is hardy in practically all localities, and as an outdoor Rose it has no superior. Of strong, vigorous, healthy growth, branching freely, it produces its wonderful blooms profusely from May until October. Every shoot carries a large, double well-formed flowers of exquisite fragrance, and splendid lasting quality. First size, from pots 3½ inches in diameter, 20 cts. each; larger size, 30 cts. each; two-year-old plants, 45 cts. each.

Jean Note

The flowers are large, full and double, chrome-yellow in the center, deepening as they expand to reddish-orange; the edges of the petals are creamy yellow. A strong grower, and a valuable bush Rose for planting outdoors. 25 cts. each; larger size, 45 cts. each; two-year-old plants, 55 cts.

Lyon Rose

(Pernetiana)

The result of a cross between Mad. Melanie Soupert and Soleil d'Or. Pronounced by experts as the most important introduction of modern times. Flowers large, full and double, of remarkable substance, shrimp-pink, edges coral red or salmon-pink, shaded chrome-yellow. Very fragrant. Constant bloomer. Perfectly hardy. Has been awarded the highest prizes at the many exhibitions of Europe. Stock limited and exceedingly scarce. This is one of the very few Roses which does not grow well on its own roots, and it is necessary to graft it on a strong-grown stock. We therefore offer only large, two-year-old, budded plants, at \$1 each.

Ideal

A well-named Rose, as it is a free and continuous bloomer with fine buds. Flowers are similar to the Bridesmaid in color, but like La France in shape and form. A perfect ideal in every way, as it is a grand garden Rose. 20 cts. each, 3 for 50 cts.; larger size, 25 cts. each; two-year-old plants, 45 cts. each.



Kaiserin Augusta Victoria Rose.

Joseph Hill

A fancy French Rose, with clean, leathery foliage, long, stiff stems, flowers of immense size, buds long and pointed, monster blooms of the most beautiful shape, in clear shades of pure salmon, bright pink and gold. A very strong-blooming variety. 25 cts. each; larger size, 35 cts. each, postpaid; two-year-old plants, 50 cts. each.

Lady Joy

A glorious, crimson Rose, as large as American Beauty, very double and deliciously fragrant. The bush is strong, sturdy and everblooming, with extra-large, handsome foliage. 15 cts. each, 4 for 50 cts.; larger size, 20 cts. each, 3 for 50 cts., postpaid. Two-year-old plants, 45 cts. each.

La Detroit

A most handsome and dainty Rose, with a fragrance like Bon Silene, and color of shell-pink, shading to a soft rose; outer petals of creamy color. Strong, hardy and everblooming. 15 cts. each, 4 for 50 cts.; larger size, 20 cts. each, 3 for 50 cts., postpaid. Two-year-old plants, 45 cts. each.

Laurent Carle

Just as we were preparing this book, a friend wrote very enthusiastically of this new Rose, saying it was the richest and most beautiful Rose he had ever seen. It is, indeed, a beauty, with its extra-large, handsomely formed, rich velvety carmine buds

and flowers. It is a phenomenally strong and robust grower, hardy in every locality and continually in bloom. Every lover of Roses should have this variety. 25 cts. each; larger size, 35 cts. each; two-year-old plants, 60 cts. each.

California, February 22, 1912.

Gentlemen:—The order of Roses arrived yesterday in good condition. Allow me to thank you for the very excellent quality and size. All the plants in this order are two year size and very large indeed for that size. After a considerable experience in planting mail order Roses, I am becoming convinced that the two year sizes are most economical in the long run.

Yours sincerely, E. O. JAMES.

HYBRID TEAS—Continued.

Florence Pemberton

Distinctive creamy white, shaded rose; petals bordered rosy salmon; flowers large, very full and beautifully formed. Soon produces large magnificent bush constantly in bloom. Strong grower and one of the best distinctive Hybrid Teas. 20 cts. each; larger plants, 25 cts. each, \$1 for 3, postpaid; two-year-old plants, 45 cts. each.

Camoens

- A bright, handsome Rose of a dainty shade of China rose suffused with pale yellow. The bush is hardy, free flowering and vigorous. 20 cts. each, 3 for 50 cts.; larger size, 25 cts. each; two-year-old plants, 45 cts. each.

CANADIAN QUEEN. Flowers large, of splendid substance and of very beautiful light pink color, somewhat lighter than the Bridesmaid. 20 cts. each, 3 for 50 cts.; larger size, 25 cts. each; two-year-old plants, 45 cts. each.

COUNTESS OF DERBY. Salmon at center; outer petals rose, passing to flesh-veined peach as the flower expands; bloom very large, perfectly symmetrical. 20 cts. each, 3 for 50 cts.; larger size, 25 cts. each; two-year-old plants, 45 cts. each.

Dean Hole

One of the handsomest of the Hybrid Teas, growing into a stout, vigorous, hardy bush, bearing all summer great numbers of gorgeous, silvery carmine Roses with salmon shadings. The coloring is distinct and unique, and the Rose is a handsome tribute to him whose name it bears. 20 cts. each, 3 for 50 cts.; larger size, 25 cts. each; two-year-old plants, 45 cts. each.

Florence E. Coulthwaite

The blooms are large, full and beautifully imbricated; petals are daintily ruffled; deep cream, stippled with bright rose on the inside of the petals; very free-flowing. 30 cts. each; larger size, 40 cts. each; two-year-old plants, 50 cts. each.



Florence Pemberton.

Helena Cambier

Of unusual beauty, with large, double, beautifully formed flowers. The colors are varying, ranging from salmon-rose to coppery rose; very often a handsome saffron hue. As the flowers expand, the colors become lighter. A most remarkable sort in every respect and one to which we give our highest endorsement. Good everywhere, especially in the South. 20 cts. each, 3 for 50 cts.; larger size, 25 cts. each, postpaid; two-year-old plants, 45 cts. each.

Franz Deegan

A great hardy yellow Rose, with so many good sturdy qualities that it is in high favor wherever known. A strong grower, throwing up heavy canes, each one crowned by a splendid flower of large size, deep and double, with fine petals ranging in color from pronounced yellow to a delicate orange shade. 20 cts. each, 3 for 50 cts.; larger size, 25 cts. each, postpaid; two-year-old plants, 45 cts.

Harry Kirk

A beautiful new Rose of which the true stock is very scarce. In color it is deep sulphur-yellow, blending lighter at the edges of the petals. The flowers are large, full and perfectly formed and the buds are elegant in shape and color. 35 cts. each; two-year-old plants, 75 cts. each.



Helen Cambier.

Washington, September 19, 1912.

Dear Sirs:—The plants reached me the 17th of this month in perfect condition. I placed them in warm water and in an hour or two they looked as crisp and fresh as though growing in their own garden. Thank you for your care and promptness. How delighted I was to find an extra and that extra a Charles Dingee.

Respectfully yours,

ALICE S. PEER

WE PAY EXPRESS CHARGES on all orders of \$5.00 and over to any place in U. S. and on orders less than that amount if you add 10% thereto.

The Beautiful La France Roses



Pink La France.

LADY WENLOCK. Hybrid Tea. Color coppery apricot in center, shading to pale yellow. 15 cts. each; larger size, 25 cts. each; two-year-old plants, 40 cts. each.

LADY URSULA. Hybrid Tea. Flesh-pink, strongly Tea-scented; a grand grower, producing large, full, rounded blooms in wonderful profusion. 30 cts. each; two-year-old plants, 45 cts. each.

LADY BATTERSEA (Red Niphetos). A beautiful color of wine-red. We believe this to be one of the most praiseworthy of the newer Roses, and none of our customers have been disappointed in it. 25 cts. each; two-year-old plants, 45 cts.

LA TOSCA. A beautiful shade of light pink; in many cases having the appearance almost of a pure white Rose. 25 cts. each; two-year-old plants, 45 cts.

LIBERTY. Magnificently formed flowers, full, deep and double, fragrant and pleasing. Deep crimson-scarlet. 25 cts. each; 65 cts. for 3; \$1 for 5; two-year-old plants, 50 cts. each.

MA TULIPE. Long, tulip-like buds and semi-double flowers, borne with great freedom. Color a dark carmine-red. 25 cts. each; two-year-old plants, 45 cts.

We Pay Express Charges on all orders of \$5.00 and over to any place in U. S. and on orders less than that amount if you add 10% thereto.

Of all the Hybrid Teas there are none which excel the La France Roses in all the good points necessary to a good Rose. Practically hardy everywhere, they are splendidly adapted for general planting and each of them deserves a place in every flower-garden of America.

We will send one each of the Pink, White, Striped, Red and Yellow La France Roses for 60 cts., postpaid; larger size, one plant each, for 80 cts., postpaid; two-year-old plants, 5 in all, by express, for \$1.75.

PINK LA FRANCE. Exceedingly sweet and handsome; flowers and buds large size, color lovely shade of silvery pink, tinged with crimson; fragrance delicious; flowers very full and wonderfully beautiful. It commences to bloom soon after planting and continues until stopped by frost, and is hardy with protection.

WHITE LA FRANCE. (Augustine Guinoisseau). A pure white member of the La France family, having just a tinge of rose-blush tint, which grows stronger in the depths of the petals.

RED LA FRANCE (Duchess of Albany). A superb rose; resembles the Pink La France, but is much deeper in color.

YELLOW LA FRANCE (Mad. Pernet Ducher). One of the best of the newer French Roses of its color; very pretty flower, semi-double. Bright canary-yellow.

STRIPED LA FRANCE. This Rose is almost exactly the same as Pink La France, except in color, which is bright satiny pink distinctly striped with bright rose.

PRICE of all the La France Roses, 15 cts. each, 4 for 50 cts.; larger size, 20 cts. each, 3 for 50 cts.; extra large two-year-old plants, 40 cts. each.



White La France.

The Lovely Killarney Roses

Pink Killarney

The Famous Irish Rose.

This queen of the Irish Roses excels any other of its class and color yet introduced, and by many is recognized as the most beautiful, hardy, everblooming Hybrid Tea Rose now under culture. Each season since it was introduced Killarney has increased in popularity, and the demand has always exceeded the supply. We have an immense quantity, however, and guarantee every plant to be true to name. The bush is strong and upright, with beautiful, deep bronzy green foliage, and the Rose is entirely free-blooming, bearing immense, long, pointed buds and massive flowers on big, heavy shoots. The color is deep, brilliant and sparkling shell-pink, of the most exquisite shade. The flowers are of delightful fragrance, immense size, and have thick petals of great substance. Killarney is unusually hardy and without protection, has stood severe winters as far north as Boston. Strong one-year-old plants, 20 cts. each; 3 for 50 cts.; larger size, 30 cts. each; 4 for \$1, postpaid. Extra-strong two-year-old plants, on own roots, 50 cts. each; extra-heavy three- and four-year-old plants, 75 cts. each.

We Pay Express Charges

on all orders of \$5.00 and over to any place in U. S., and on orders less than that amount if you add 10 per cent. thereto.

White Killarney

An offspring of the pink Killarney and is one of the most exquisite white Roses grown. The long, full buds are handsome in shape and the full-open flower most refined and beautiful in form and texture. Strong plants, 25 cts. each; 5 for \$1; larger size, 40 cts. each; two-year-old plants, 60 cts. each.

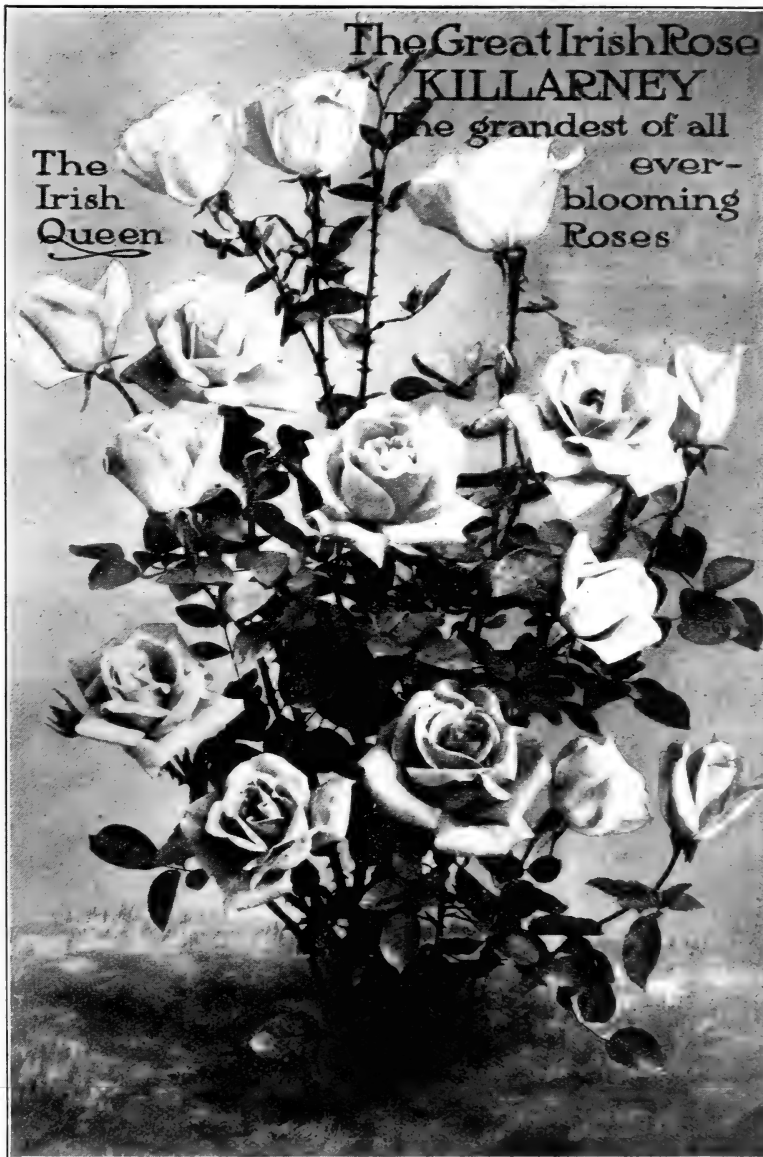

The Killarney Roses are Magnificent Bloomers.

La Galissiere

This new Hybrid Tea Bush Rose is similar to, but better than Mad. Caroline Testout. The flowers, of large size, very full and double, and of exquisite form; bright deep shining pink color; the buds are large, long and full, Blooms continuously. Strong, young plants, 20 cts. each; larger size, 30 cts. each; two-year-old plants 50 cts. each.

Rossherzog Von Oldenberg

Dark red; outer petals reflexed; buds long and pointed. 25 cts. each; two-year-old plants, 50 cts. each.

Grace Molyneux

Hybrid Tea. Color creamy apricot, flesh in center. A strong, free grower. 30 cts. each; two-year-old plants, 60 cts. each.

Instituteur Sirdey

Reddish yellow while in bud; opens to a deep gold color, of the greatest beauty. 25c each; two-year-old plants, 45 cts.

Lady Ashtown

Hybrid Tea. Budded. Might be termed an improved Mad. Caroline Testout. A splendid grower, producing continuously large, finely formed flowers, rose, shading to silvery pink. 30c each; two-year-old plants, 60c each.

La Harpe, Kansas.

Dear Sirs:—Last year I ordered over thirty Tea Roses and eight Climbing Roses of your firm, and I want to tell you what good luck I had with them. Every one lived and grew just fine and have bloomed profusely all Summer. They grew to be such large bushes. A number of them are now five feet high and very large stalks. I cannot describe to you the beauty of the Roses. My husband and I are considering ourselves fortunate in deciding to send to you and expect to order more in the Spring.

Respectfully yours, MRS. BRUCE BORIN.

Magnafrano

One of the grandest Roses in cultivation. The flowers are very large, full, deep and double, and of delightful fragrance. The color of this magnificent Rose is bright, shining rose, with rich shadings of deeper tones. It forms a strong, sturdy, upright bush, bearing its gorgeous flowers on long, stiff stems, making it especially valuable for cutting. 20 cts. each, 3 for 50 cts.; larger size, 25 cts. each; two-year-old plants, 45 cts. each.

MME. LAURE DUPONT. A charming, bright carmine-red Rose with shadings of rose, white and carmine in its petals. The flowers are full double and particularly handsome when fully open. 20 cts. each, 3 for 50 cts.; larger size, 25 cts. each; two-year-old plants, 45 cts. each.

MME. MELANIE SOUPERT. The flowers are bright golden-yellow suffused with faint tinges of pink, with a handsome and distinct form, making a Rose of great beauty. It is a strong, vigorous grower, very hardy, and forms a handsome bush in the garden. 15 cts. each, 4 for 50 cts.; larger size, 20 cts. each; extra-strong, vigorous, two-year-old plants, 40 cts. each.

MME. PHILIPPE RIVOIRE. One of the handsomest of the yellow Roses, its color ranging from bright apricot-yellow to shades of pale carmine. The bush is a stout, vigorous grower and is constantly in bloom with a profusion of well-formed, large, double flowers. 20 cts. each, 3 for 50 cts.; larger size, 25 cts.; two-year-old plants, 45 cts. each.

MRS. OLIVER AMES. Creamy white, suffused and shaded with pink; splendid foliage. Strong grower and free bloomer. 20 cts. each, 3 for 50 cts.; larger size, 25 cts. each; two-year-old plants, 45 cts. each.



Magnafrano.

We Pay Express Charges on all orders of \$5.00 and over to any place in U. S. and on orders less than that amount if you add 10% thereto.

Madame Schwaller

A beautiful combination of salmon-rose with the edges of the petals touched with violet-carmine. One of the most fragrant of all Roses. A particularly strong grower, forming a handsome bush, and constantly in bloom. 15 cts. each, 3 for 50 cts.; larger size, 20 cts. each; two-year-old plants, 40 cts. each.

Meteor

Very few dark Roses compare with this in richness and depth of color, which is a rich, velvety crimson, shading very dark in the depths of the petals. The buds and flowers are remarkably large and of elegant form, full and double. As a garden Rose it has few equals, being particularly valuable for bedding on account of its sturdy growth and handsome foliage. It is also valuable for growing indoors in pots or in the conservatory, and is constantly in bloom. 20 cts. each, 3 for 50 cts.; larger size, 25 cts. each; two-year-old plants, 45 cts. each.

MRS. HARVEY THOMAS. Brilliant carmine shaded with coppery red. Forms a stout, erect bush, constantly in bloom. 20 cts. each, 3 for 50 cts.; larger size, 25 cts. each; two-year-old plants, 45 cts. each.

MRS. JOHN BATEMAN. Deep China rose color, yellow at the base of petals. 25 cts. each, \$1 for 5, postpaid; two-year-old plants, 50 cts. each.

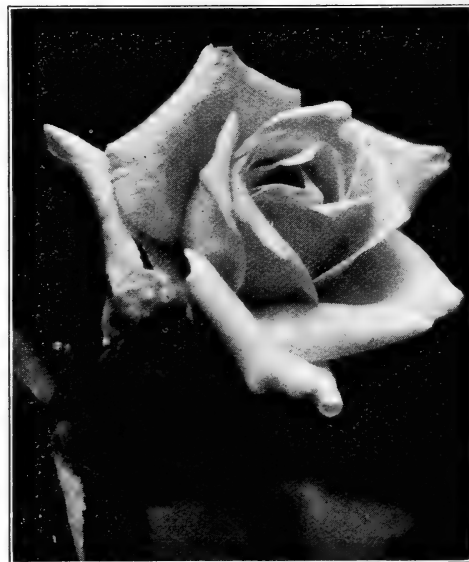

Mad. Schwaller.

Chicago, Illinois, May 29, 1912.
Dear Sirs:—I received my order of plants in first-class condition and in good time.
Yours sincerely, LIZZIE MULLIGAN.

HYBRID TEA ROSES—Continued.

Mad. Abel Chatenay

Grand New Perpetual-Blooming Rose.

This splendid Rose is one of the very best of its color—rosy carmine, with darker shade. It does remarkably well in the open ground, has wonderfully beautiful flowers, which are full, deep and double. A very hardy Rose, Chatenay is a strong grower and free bloomer and has won friends wherever it has been planted. We have a large stock of superior quality, and urgently recommend all our customers to include Mad. Abel Chatenay in their Rose orders for this spring. 15 cts. each, 4 for 50 cts.; larger size, 20 cts. each; two-year-old plants, 40 cts.

MILDRED GRANT. A white Rose, delicately tinted with light pink; flowers of the largest size; has so many good qualities that it may be planted with confidence.

Mad. Caroline Testout

This is the Rose which grows so luxuriantly in the far West that it has been adopted by the State of Oregon as its State flower. The gardens of the cities along the Pacific coast are the wonder of the world by the profusion of the bloom of this remarkable Rose. In color, it is of a satiny rose deepening to clear red in the center. Thoroughly hardy in every respect, it is one of the very best Roses for outdoor culture. 15 cts. each, 4 for 50 cts.; larger size, 25 cts. each; two-year-old plants, 45 cts.

Mlle. GERMAINE TROCHON. Orange-yellow, with shades of buff, fawn and light yellow, combining to form practically a new color. This Rose is hardy, free in bloom, and will give splendid satisfaction. A Rose of gorgeous beauty.

MRS. G. W. KERSHAW. Hybrid Tea. Brilliant, intense pink. Free-blooming; splendidly formed buds and flowers. 25 cts. each; two-year-old plants, 60 cts. each.



Mad. Jules Grolez Rose.



Mme. Jenny Gillemot.



Mad. Abel Chatenay Rose.

Mme. Jenny Gillemot

A brilliant saffron-yellow Rose, opening canary with dark golden shades. The buds are long and beautiful and the flowers are large with immense petals. Hardy and vigorous, it is in constant bloom all summer. 20 cts. each, 3 for 50 cts.; larger size, 25 cts. each; two-year-old plants, 45 cts. each.

MME. LEON. PAIN. Silvery salmon, with orange-yellow center.

MRS. DAVID McKEE. Flowers of large size, great substance and splendid form; color creamy yellow. Splendid for open ground or pot culture.

MAD. GEORGES BENARD. Double flowers, with finely formed buds. Color is of a very light rose, with silvery reflection on yellow ground.

Mad. Jules Grolez

RED KAISERIN AUGUSTA VICTORIA

This Rose has been thoroughly tested by us and we have formed such a high opinion of it that we have grown an unusually large stock in order to meet the great demand there will be for it. This magnificent Rose is exceedingly free-blooming, with very large, finely formed flowers. The color is a distinct and charming shade of cherry-red. The fine form and attractive shape of the flowers makes them excellent for cutting. It is a remarkable strong-growing variety, as hardy as the Hybrid Perpetuals, free-blooming and in every way a splendid garden Rose. 15 cts. each, 4 for 50 cts.; larger size, 20 cts. each; two-year-old plants, 40 cts. each.

MADAM BERTHE FONTAINE. Bright rose, large, half-filled and fragrant flowers.

PRICE of all roses on this page, except where noted, one-year-old plants, 20 cts. each; larger size, 25 cts. each; two-year-old plants, 40 cts. by express. We prepay express charges on all orders of \$5.00 and over.

HYBRID TEA ROSES—Continued.

Mrs. Charles Dingee

FINEST GOLDEN YELLOW, HARDY HYBRID TEA ROSE

Introduced and for sale only by The Dingee & Conard Co.

Both the Rose-loving public and ourselves are to be congratulated upon the introduction of this great new golden-yellow Hybrid Tea Rose. The production of a Rose of this rare color in this class has long been sought after, and it is a matter of pride that we are the first to introduce it exclusively, all of the stock being under our control. We have named it **Mrs. Charles Dingee**, and it will make a delightful companion Rose to that famous new variety, **Charles Dingee**, the greatest Rose of the century. The color is **pure golden yellow**, and the form of the flower is magnificent. This is a **Rose among Roses**, and its introduction marks an important epoch in the Rose world.

Strong plants, from pots 3 and 3½ inches in diameter, 25 cts. each, 5 for \$1; larger size, 35 cts. each; extra-heavy, two-year-old plants, 50 cts. each. All on own roots, with safe arrival and satisfaction guaranteed.

Rhea Reid

A MAGNIFICENT NEW CRIMSON GARDEN ROSE



Rhea Reid.

"As large as American Beauty, as double as La France and as red as Richmond," is the enthusiastic way the originator describes this beautiful new Hybrid Tea Bush Rose. The color is vivid scarlet-crimson, and the flowers are marvels of beauty, large, bold and of splendid substance. It has a strong, disease-resisting constitution, makes a rapid growth and throws up a profusion of canes from the roots and is always blooming. As an all-round garden bush Rose it has no superior.

First size, from pots 3 and 3½ inches in diameter, 20 cts. each; 6 for \$1; larger size, 30 cts. each, 4 for \$1; two-year-old plants, 45 cts. each, \$4.50 per dozen.

Tampa, Florida, May 23, 1912.
Gentlemen:—

I thank you very much for your kindness in sending me the **Everblooming Crimson Rambler** Rose. It is certainly a fine plant.

Yours truly,
ALEX. McSEVENY.

Helen Mills

A WONDERFUL NEW PINK HARDY HYBRID TEA ROSE

It blooms as freely as any Tea Rose, from the first days of spring continuously throughout the growing season, and is rarely ever out of bloom, a single plant producing innumerable flowers on stiff, strong stems, well above the foliage. The flowers are glorious in form, perfectly molded, with large, heavy petals of splendid substance, forming a long, pointed bud, while the open flower is large, full, deep and well filled. The fragrance is delicious beyond description, while the color is an exquisite shade of pink, daintily and peculiarly clouded with lighter shades.

Stock is limited, and orders will be filled in rotation as they are received. Strong, young plants, from pots 3 and 3½ inches in diameter, 25 cts. each, 5 for \$1; larger size, 35 cts. each, postpaid; extra-heavy, two-year-old plants, 50 cts. each.



Mrs. Charles Dingee.



Helen Mills.

Perle Von Godesberg

HYBRID TEA ROSES—Continued.

This magnificent Rose was originally sent out from Germany as a Yellow Kaiserin Augusta Victoria, it having all the beauty of form and substance of that great garden Rose. The color is a rich canary-yellow with shadings of saffron. The flowers are massive in size, full and double, with the petals elegantly recurved. It is one of the finest garden Roses, being perfectly hardy. 20 cts. each, 3 for 50 cts.; larger size, 25 cts. each; two-year-old plants, 45 cts. each.

MRS. ROBERT GARRETT. Bright, clear pink; free bloomer and strong grower, almost as large as those of American Beauty. 15 cts. each; two-year-old plants, 40 cts. each.

MRS. POTTER PALMER. Clear, shining pink, much like La France. The flowers are large, full and double. 20 cts. each, 3 for 50 cts.; two-year-old plants, 45 cts. each.

Mrs. Theodore Roosevelt

A charming seedling of La France, bearing all the good points of its parent. In color, it is an exquisite creamy white with dainty pink shadings. Buds are particularly handsome—full, long and pointed. Thoroughly hardy, the stout, vigorous bush is constantly in bloom. 25 cts. each, 3 for 50 cts.; two-year-old plants, 45 cts. each.

MISS KATE MOULTON. Light pink, very beautiful; habit robust, with heavy foliage, making it a grand Rose for outdoor culture. 25 cts. each, 5 for \$1; two-year-old plants, 50 cts. each.

PEGGY. Semi-double, claret-smearred, saffron-yellow, shading to a pale crimson as it expands. Blooms are produced in remarkable profusion. 25 cts. each, two-year-old plants, 50 cts. each.



Perle Von Godesberg.

Mrs. David Jardine

A Wondrous, Hardy, Brilliant, Pink Bush Rose.

An exquisite new Hybrid Tea of a shade of brilliant pink not equaled by any other Rose. The color varies from a deep shade in the center to an exquisite salmon tint on the outer petals, with a peculiar soft, pastel effect. Its petals exhale a fragrance only to be compared to the famous Attar of Roses. The lasting quality of the flowers when cut is marvelous. They have been known to keep in perfect condition more than a week in water. A wonderfully vigorous grower, absolutely hardy everywhere, bearing its flowers in great profusion all summer. First size, from pots 3½ inches in diameter, 20 cts. each; larger size, 30 cts. each; two-year-old plants, 45 cts. each.

Olivia

A most gorgeous, distinct, extra-hardy Rose of deep, brilliant rose-pink. The flowers are of splendid substance, deep and full double, the buds being particularly handsome in form. For bedding and cutting purposes it has no superior. The bush is a strong, vigorous grower and constantly in bloom. 20 cts. each, 3 for 50 cts.; larger size, 25 cts. each; two-year-old plants, 45 cts.

Norma

Almost like Mad. Caroline Testout in form and sturdiness of growth; of splendid fragrance, and the color is a magnificent shade of pink. 15 cts. each, 4 for 50 cts.; larger size, 20 cts. each, 3 for 50 cts.; two-year-old plants, 40 cts. each.

PRECIOSA. Bud shiny crimson, with double flowers of fine substance; splendid grower and free bloomer; long, stiff, stems; excellent in every way. Price, 20 cts. each; two-year-old plants, 45 cts. each.



Mrs. David Jardine.

Clinton, Mississippi, March 21, 1912.

Gentlemen:—The plants came in due time and in good order. The Madam says that they are the best she has had after an experience of many years. We thank you for the choice plants and for your promptness in filling order. Very truly,

H. F. SPROLES.

Prince of Bulgaria

HYBRID TEA ROSES—Continued.

This magnificent Rose has been well recommended by hundreds of our customers, and we have grown an extra-large stock in order that we might give it the wider distribution which its merits cause it to deserve. Not the least of its charms is the large, bright green foliage, and the buds are simply grand. The flowers are large and quite full; outer petals superb rosy flesh, with the index petals of a slightly lighter tint. This wonderful Rose, of great beauty and fragrance, will be enjoyed by the owners of Dingee Rose-gardens throughout the United States. 20 cts. each, 3 for 50 cts.; larger size, 25 cts. each; two-year-old plants, 45 cts. each.

Princess of Naples

A most glorious satiny pink Rose, with shadings of silvery rose. The flowers are large, full double and deep cup shaped, the petals overlapping each other, forming a heavy, solid flower of great beauty. Of exquisite fragrance and absolutely hardy. 25 cts. each; two-year-old plants, 60 cts. each.

President Roosevelt

Blooms are finely formed, with petals of wonderful substance; color, bright, lively pink, which remains true to the last. The bloom of this Rose is similar to a cherry blossom, and it excels most of the pink kinds in its freedom of blooming when planted in the open ground. For sale only by us. 20 cts. each, 3 for 50 cts.; larger size, 25 cts. each; two-year-old plants, 50 cts. each.

ROSALIND ORR ENGLISH. Hybrid Tea. Beautiful and brilliant cerise-pink, resembling the famous Lawson carnation. A strong grower, throwing up splendid canes, and a prolific bloomer, with long, pointed, very full buds of splendid size, which open into fine flowers. 20c each, 50c for 3; larger size, 25c each, \$1 for 5, postpaid; two-year-old plants, 45c each.

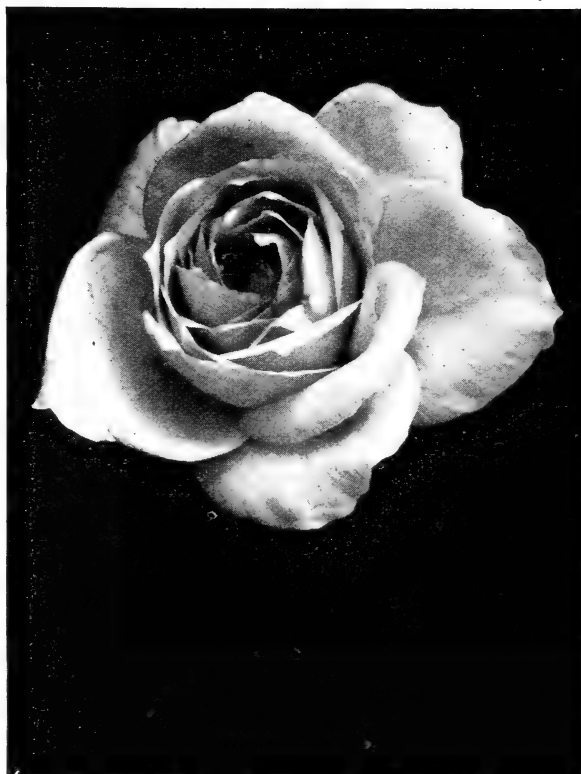

Prince of Bulgaria.

Souv. President Carnot

A wonderfully handsome Rose, large, full, double, well shaped, with heavy, thick, shell-like petals; buds very long and pointed—perfection in every line. The delicate rosy blush color, shaded a trifle deeper at the center of the flower, has not been approached by any later introduction. Fragrant, strong grower and free bloomer; a splendid outdoor Rose. 20 cts. each, 3 for 50 cts.; larger size, 25 cts. each; two-year-old plants, 45 cts. each.

PRECIOSA. Bud shiny crimson, with double flowers of fine substance; splendid grower and free bloomer; long, stiff stems; excellent in every way. 20 cts. each; large size, 25 cts.; two-year-old plants, 45 cts.

QUEEN OF SPAIN. Pale flesh, with darker tints in center. Has many points of merit, 50 cts. each; two-year-old plants, \$1 each.

RED CHATENAY. One of the most popular Roses in cultivation, differing in color from the parent, Mad. Abel Chatenay. 20 cts. each; larger size, 25 cts.; two-year-old plants, 45 cts.

REINE MARGARET D'ITALIE. Glossy carmine-scarlet, lightened with vermillion; extremely free in bloom. 20 cts. each; larger size, 25 cts.; two-year-old plants, 45 cts.

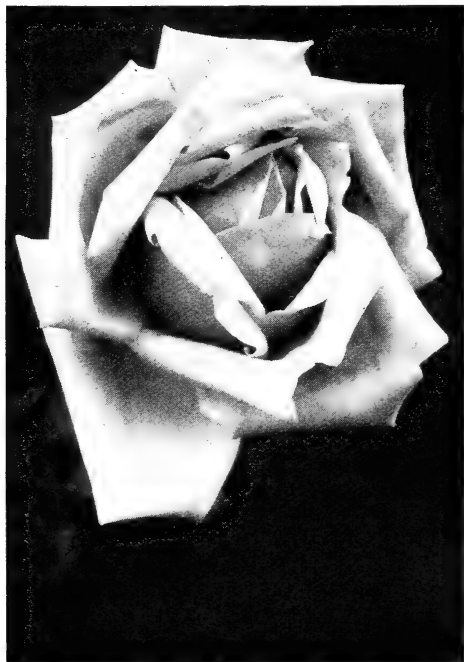

Souv. de President Carnot Rose.

Louisville, Kentucky, October 11, 1911.
Gentlemen:—I cut some beautiful Roses today and amongst them was a Charles Dingee Rose, and it certainly was a beauty. I could not help writing and telling you all about it, everybody admired it so. It is all and more than you claim it to be.

Respectfully,
MISS E. SCHEIDEGGER.

We Pay Express Charges on all orders of \$5.00 and over to any place in U. S. and on orders less than that amount if you add 10% thereto.

Virginia R. Coxe

or Gruss an Teplitz.

First introduced in America by The Dingee & Conard Company, and one of the most popular of the famous Dingee Roses.

For intense and dazzling color there is no other Rose to compare with this splendid kind. The flowers are large and handsome, moderately double, of splendid substance, and are produced in amazing profusion during the whole of the growing season; in fact, it is always in bloom. The color is fiery crimson, shaded with a dark velvety sheen, a combination found in no other Rose.

The fragrance of Virginia R. Coxe Rose is unexcelled by that of any other variety under cultivation. It is a strong and sturdy grower, often attaining a height of four or five feet, is perfectly hardy in all sections and is one of the finest of many splendid Roses that have come to us from Europe. 15 cts. each, 4 for 50 cts.; larger size, 20 cts. each, 6 for \$1; strong two-year-old plants, 40 cts. each; three-year-old plants, 65 cts. each.

Triumph de Pernet Pere

A French Rose, originated by Jean Pernet, of France. Flowers large, with broad, thick petals, and long, pointed buds. Delicious Tea fragrance. Clear magenta-red, passing to bright crimson. 20 cts. each, 3 for 50 cts. larger size, 25 cts. each; two-year-old plants, 45 cts. each.

London, Kentucky, May 2, 1912.

Dear Sirs:—Plants have arrived and in splendid condition. Thank you. Very truly, MRS. CHAS. B. HOLDER.



Wellesley.

HYBRID TEA ROSES—Continued.



Virginia R. Coxe.

Wellesley

A most magnificent garden Rose of a beautiful shade of pink, vigorous, healthy grower; remarkably free-flowering, with fine keeping qualities; most valuable Rose for gardens, as it is particularly adapted for outdoor culture. Blooms produced on long, stiff stems. 20 cts. each, 3 for 50 cts.; larger size, 25 cts. each; two-year-old plants, 45 cts. each.

SOUVENIR DE WOOTTON. An old-time Rose, which is so good that it has retained all of its popularity. A strong, sturdy grower, with enough vigor to sustain the immense number of flowers it produces. Blooms large, full and regular, with leathery petals and exquisite fragrance. Bright magenta-red, passing at the base to violet-crimson richly shaded. 15 cts. each, 4 for 50 cts.; larger size, 20 cts. each; two-year-old plants, 40 cts. each.

VISCOUNTESS FOLKESTONE. Double; pale, tender flesh; satiny luster, resembling glossy silk; flowers very large and highly double; so beautiful that every one who grows it is charmed. 20 cts. each, 3 for 50 cts.; larger size, 25 cts. each; two-year-old plants, 45 cts. each.

William H. Taft

This fine Hybrid Tea Bush originated in the vicinity of Cincinnati. Salmon-pink, with fine fragrance. Bush is strong and vigorous in growth and very profuse in bloom. 20 cts. each; 3 for 50 cts.; larger size, 25 cts. each; two-year-old plants, 45 cts. each.

Lafayette, Indiana, May 7, 1912.

Gentlemen:—The plants came in good condition. I thank you for the extra.

Very truly,

MRS. J. B. SHAW.

We Pay Express Charges on all orders of \$5.00 and over to any place in U. S. and on orders less than that amount if you add 10% thereto.

HYBRID TEAS—Continued.



Richmond.

Queen Beatrice

The \$30,000 Rose

One of the epochs of our business was the introduction of this magnificent American Rose, and those who have never planted it should do so this spring. It is a Hybrid Tea, a cross between Mad. Abel Chatenay and Liberty, with color an intermediate shade between those of its two parents. When first opening it is much darker than the Bridesmaid, and gradually fades to the beautiful silvery pink of La France when the Rose is at its best. The form of the flower resembles that of Liberty, large, full and double. It is a strong and healthy grower and very free flowering. Delicately fragrant and a splendid keeper, it is ideal for cut-flower purposes, \$30,000 was paid for the control of the original plants. 20 cts. each, 3 for 50 cts.; larger size, 25 cts. each; two-year-old plants, 50 cts. each.

Brooklyn, New York, April 8, 1912.

Gentlemen:—'Tis a pity that all mankind has not known the Dingee & Conard Roses. They are well true to their name. My Roses from your firm are better than those from any of the other Rose growers.

Yours truly,
Frederick Schreck.

Richmond

A Gorgeous Crimson Rose.

The most gorgeous Rose we have ever seen,—no other variety can compare with it. In form and fragrance of flower it is simply superb. Wonderfully free blooming, its immense, fragrant, scarlet-crimson flowers are borne on long, stiff stems, making it a rival of American Beauty, and even more dazzling in appearance. Richmond is a Rose which attained wonderful popularity in a marvelously short time, and is considered the standard deep crimson Rose in the florists' shops, selling at all times for high prices. In the garden its flowers are as fine as those found in the greenhouses. Perfectly hardy. 20 cts. each, 3 for 50 cts.; larger size, 25 cts. each, postpaid; two-year-old plants, 45 cts. each; three-year-old plants, 75 cts. each.

SOUV. DE MARIA ZAYAS. Flowers very large, full and of perfect form. Color, bright carmine, veined darker. Beautiful in the extreme. 25 cts. each; larger size, 35 cts. each; two-year-old plants, 60 cts. each.

SOUV. DE MME. ERNEST OUDIN. Flowers large, full and double, of a beautiful shade of silvery white, with the petals edged pale heliotrope and shaded light blue. 25 cts. each, larger size, 35 cts. each; two-year-old plants, 45 cts. each.

WM. ASKEW. Carmine-pink, resembling American Beauty in form and foliage. 30 cts. each; \$1 for 5; two-year-old plants, 60 cts. each.

WM. SHEAN. Hybrid Tea. Large, pointed flowers of Killarney pink. Full and free. Grand. 25 cts. each; two-year-old plants, 60 cts. each.

WINNIE DAVIS. Fine apricot-pink, shading to the flesh tint at the base of petals. 20 cts. each; two-year-old plants, 45 cts.





Bride and Bridesmaid.

Dingee Hardy Everblooming Tea Roses

Tea Roses form the foundation of nearly all the great Roses of today. Without them, the lovely Hybrid Tea class would be impossible. They are among the oldest and most highly cherished of all Roses. They have made the Rose-gardens of America what they are. Their place and value is everlasting. Rugged, healthy and hardy in growth, free blooming (they bloom all the time), their flowers are chaste and beautiful. You cannot well do without them. They thrive gloriously in all sections of the country.

Their ease of propagation has, unfortunately, caused them to be produced by some growers in enormous quantities to meet a certain demand for "cheap Roses," and these so-called cheap Roses have brought untold disappointment to all who have planted them, and have discredited the business of every first-class Rose-dealer. Don't be misled into buying these cheap, "one-eyed," "thumb-pot" Rose-plants made to sell at popular prices. **Plant good Roses**, grown by a firm with a reputation to sustain. Pay a fair price for high-class goods, with a guarantee back of them—the **Dingee kind**—and you will soon become a Rose enthusiast in the true sense of the word, and a permanent Dingee patron.

Ours is the greatest collection of **own-root Roses** in the world. This collection of hardy, everblooming Tea Roses is the very life of our immense list. To the beginner—the novice in Rose culture—the great number of varieties may be confusing, but to eliminate a single one, however, would do a distinct injustice to the introducer and to our collection, for each variety has its own particular charm and merit. If you find it difficult to make a choice, **leave the selection to us**. We will send you the varieties we would want were we buying instead of selling. You can safely rely upon full satisfaction, for that is guaranteed at all times by us.

Prices of all Hardy, Everblooming Tea Roses where noted, 15 cts. each; \$1 for any 9; larger size, 20 cts. each; 3 for 50 cts., postpaid; two-year-old plants, 35 cts. each. Varieties marked with a (*) in three-year-old plants, 75 cts. each. If your order amounts to \$5.00 or more we prepay the shipping charges; if less than \$5.00, add 10 per cent and we will prepay expressage, guaranteeing safe delivery and satisfaction.

Bridesmaid

This variety is valuable for cutting and does finely in the open ground; a sport from the old and popular pink Tea, Catherine Mermet, but of a fine, clear dark pink, much deeper and more constant in color than Mermet. The bush is a strong, sturdy grower, bearing all summer a profusion of dainty, beautiful flowers on strong stems.

The Bride

There is no other white Rose more satisfactory than **The Bride**. When planted in the open ground, the flowers are sometimes found to be delicately tinted with pink, making it exceedingly attractive. The buds and flowers are unusually large, well formed and deliciously perfumed. It is of a strong and healthy growth, and a profuse bloomer.



Coquette de Lyon Rose.

bloomer, producing profuse crops of buds and flowers; the buds are well-shaped, with large petals of best substance. color is pure snowy white.

CHRISTINE DE NOUE. Flowers deliciously sweet, large and handsome; fine, pointed buds. Color, deep purplish-red.

COMTESSE DUSY. A strong grower and free bloomer; flowers large, deep, full and double; color pure satiny white.

COMTESSE RIZA DU PARC. This magnificent Rose has many admirers; the color is coppery rose, with tints and shades of soft blush.

Coquette de Lyon

This is one of the best yellow Tea Roses for open-ground culture. The flowers are extra large, deep and double; color pure canary-yellow. Unlike other yellow Roses, it is a strong, vigorous grower, a constant and steady bloomer.

C. P. STRASHEIM. One of the strong-growing Tea Roses, always in bloom. Flowers large, full and double. Color primrose-yellow, almost white, giving the flower a distinct and finished appearance.

DEVONIENSIS (The Charming Magnolia Rose). This is an old favorite among Rose-lovers. Planted outdoors, it produces an abundance of large, very full and double flowers all through the season. The color is creamy white, with rosy centers and very fragrant. This is one of the Roses that should be seen in every garden; as the bush grows to large size it is continually in bloom.

Duchess de Brabant

A very vigorous and healthy variety, producing large blossoms which are beautiful in buds or open flower. The color is a fine shade of soft, rosy pink, which deepens to bright rose. A special favorite.

DUCHESS MARIE SALVIATI. A constant bloomer, and a sturdy, vigorous grower, producing beautiful yellow flowers, tinged with orange, changing to buff, and prettily flushed with pale rose, which are extra-large and very fragrant.

15 cts. Each for all Roses on this page, 50 cts. for any 4; \$1 for any 9; larger size, 20 cts. each; 3 for 50 cts., post-paid; two-year-old plants, 35 cts. each, by express. We prepay express charges on all orders amounting to \$5.00 or over.

HARDY EVER-BLOOMING TEA ROSES—Continued.

Golden Gate

The White House Rose

This magnificent Rose has been freely used in the decorations at the White House; hence, its name. It is immense in size, finely formed, with long and beautiful buds. Color rich, creamy white, shaded with golden yellow and clear rose, of indescribable beauty.

BURBANK. A rival of Crampion of the World, bearing a great profusion of large crimson flowers; very fragrant.

CATHERINE MERMET. One of the best varieties of Tea Roses. A very free bloomer, producing clear, shining pink flowers, the center being shaded with fawn and amber. Is a good Rose for open-ground culture and forcing under glass.

CHARLES LEGRADY. Unexcelled for bedding purposes. Color a fine chamois-red, richly shaded with violet-crimson; a constant bloomer.

Cornelia Cook

Of rapid growth, with splendid foliage that rarely suffers from the attacks of insects. The flowers are borne in great profusion and are very desirable. The color is pure creamy white, tinged with lemon and blush. One of the most beautiful Roses, unsurpassed for outdoor culture.

THE QUEEN. Of vigorous and healthy growth, sweetly scented. A constant



Dowagiac, Michigan, 1-8-'12.

Gentlemen:—
I received the Roses in good condition and was well pleased with them, and expect to send again some time.

Very truly,
MRS. ANNALIZA DUNGEY.

Golden Gate Roses.



HARDY
EVERBLOOMING
TEA ROSES
—Continued.

Bon Silene

A Grand Old Rose

No new variety has superseded this Rose since its introduction in 1839. The color is deep rose, changing to pale light rose. This variety cannot be surpassed for bouquets and decorative purposes. In the open ground it grows to perfection, producing large crops of beautiful flowers from early spring until late autumn. One of the favorites of the old-time gardens.

ers from early spring until late autumn. One of the favorites of the old-time gardens.

ALBERT STOPFORD. It is superb, like Bon Silene, a vigorous and free bloomer, producing beautiful flowers in great profusion. The color is a very dark crimson-rose.

ALLIANCE FRANCO-RUSSE. A sturdy grower and free bloomer, with large, rich, yellow flowers of good substance.

ANNA OLIVER. A superb free-blooming Rose. One of the best Roses for general cultivation, succeeding in almost any situation. The flowers are double, extra large, and of splendid substance; color creamy blush, shaded with deep carmine and edged with silver-rose; very fragrant.

SOUV. DE AUG. METRAL. A strong and vigorous grower, producing a profusion of pure, deep red, large, full flowers, well formed and of good substance. Very fragrant.

Etoile de Lyon

It is of vigorous, sturdy growth, and seems able to resist heat and cold equally well. It blooms freely, producing beautifully formed flowers of a rich, golden yellow. A great favorite everywhere.

Beaute Inconstante

This is a very odd and beautiful variety, a single bush bearing at one time flowers of various colors, ranging from orange to capuchin-red carmine. The buds are particularly large, beautiful and pointed. Especially fine for open-ground culture and will attract attention wherever seen.

BEAUTY OF ROSEMAWR. A healthy, everblooming Tea Rose; large, double; very fragrant flowers; color rich carmine-red, finely veined with creamy white. A hardy garden Rose.

Bon Silene and Etoile de Lyon Roses.

Boadicea. Fine, large, double, rose-pink flowers, produced in wonderful profusion on good, stiff stems; buds long and pointed.

Bougere. This is a fine variety for open-ground culture. Large, full and double flowers supported on long, stiff stems and produced in great abundance all through the growing season; color bronze-rose or violet crimson, shaded with lilac.

Aline Sisley. One of the best. Rich shade of violet-red, brightened with crimson-maroon; flowers large, full and double; fragrance very sweet. A splendid, free-flowering, dark-colored Tea which always gives pleasing results.

Andrew Schwartz (Everblooming Jack). The flowers are large and of excellent substance. Color brilliant scarlet, changing to rich crimson. It is a strong, sturdy grower, and known as the True Tea Jacqueminot because of its resemblance to that famous variety.

Freiherr von Marschall

As an outdoor Rose it has no superior. It has wonderfully beautiful foliage and produces large, full, beautiful shaped flowers, which are borne in profusion all through the season. The color is bright red, one of the best red Tea Roses that is known.

15 cts. Each for all Roses on this page, 50 cts. for any 4; \$1 for any 9; larger size, 20 cts. each; 3 for 50 cts. postpaid; two-year-old plants, 35 cts. each, by express. Orders of \$5 and over we pay express charges.

HARDY EVER-BLOOMING TEA ROSES—Continued.

***Marie Van Houtte**

It is a strong and sturdy grower, blooming constantly, with great freedom. The color of the flowers, which are large, full and double, is pale canary-yellow, passing to rich, creamy white, shaded with pale rose. *Also in three-year-old plants, 75 cts. each.

HELEN GOOD. Valuable for garden culture. The color is pale yellow, mixed with pink, each petal edged deeper. Very pure and beautiful.

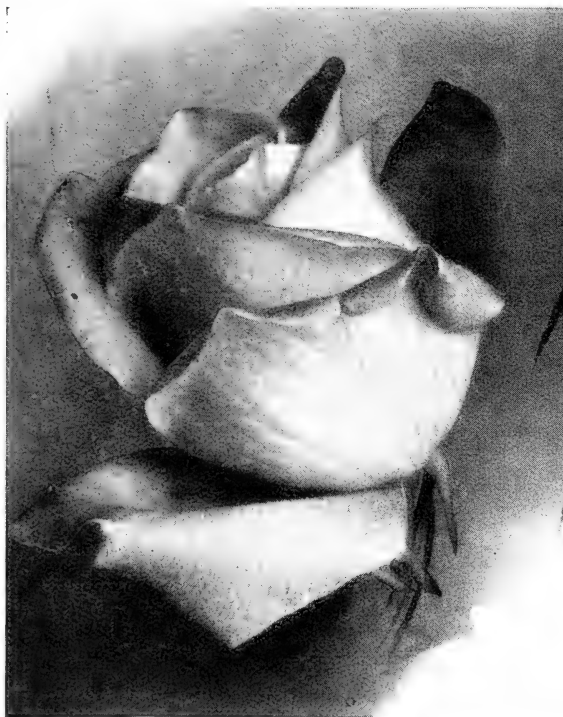

Marie Van Houtte Rose.

Number 27

A brilliant, everblooming Tea Rose, a sport of Bridesmaid, with all the good qualities of its parent intensified. The color is a richer, deeper pink than Bridesmaid, and the flowers larger and of better substance. It is a continuous bloomer, much more so than "The Maid," and all summer produces a profusion of its charming flowers on long, stiff stems, making it an ideal Rose for cutting. First size, from pots 3 1/2 inches in diameter, 20 cts. each, larger size, 35 cts. each; two-year-old plants, 50 cts. each.

Nellie Johnstone

A handsome, semi-double, everblooming Tea Rose of a delightful shade of rose-pink, often shot with pale violet on the outer petals. Deliciously fragrant. Very free in bloom.

Madam Heintz

Lovely double saffron-yellow flowers, slightly shaded with carmine. Very free-flowering; blooms can be cut almost daily during the growing season. A very vigorous grower and hardy.



Marie Guillot Rose.

***Marie Guillot**

The Queen of White Roses.

We recommend it as one of the most reliable white Tea Roses in cultivation, especially for outdoor culture. The color is pure white, sometimes faintly tinged pale yellow. The flowers are beautifully made, very large, full and double; the buds are very pretty, of sweet fragrance. Anyone who has not seen this splendid variety growing at its best in the open ground cannot conceive of the lovely beauty of its large, bold, handsome flowers. *Also in three-year-old plants, 75 cts. each.

Mme. E. Vicaro

A brilliant carmine Tea Rose, with pale rose shadings, the reverse of the petals white suffused with carmine. Extra strong, vigorous, hardy; always in bloom.

Mrs. A. Byass

A most beautiful new English Everblooming Tea Rose, the flowers of which are produced in great abundance on good stems and are of a rosy red, shaded crimson, sometimes blotched with pale rose and white.

Gen. Robert E. Lee

One of the Roses that is valuable the whole year round and grows with much vigor. The flowers are large, full and very double; color yellow, changing into rich salmon tints as the weather becomes cooler. Bush is very thrifty and always in bloom.

*HELEN GOULD. The most satisfactory Rose of its color ever introduced. Beautiful, long, pointed buds and immense, full, perfectly double flowers. Color warm, rosy pink. 20 cts. each, 3 for 50 cts.; larger size, 25 cts. each; two-year-old plants, 45 cts. each; three-year-old plants, 75 cts. each.

15 cts. Each for all Roses on this page except where noted 50 cts. for any 4; \$1 for any 9; larger size, 20 cts. each; 3 for 50 cts., postpaid; two-year-old plants, 35 cts. each, by express. If your order amounts to \$5.00 or over, we prepay all shipping charges.

HARDY EVER-BLOOMING TEA ROSES—Continued.

Isabella Sprunt

This golden yellow Rose has been known as a favorite for over twenty years. It is a free bloomer, producing flowers of bright canary-yellow, very sweetly scented. The buds are very desirable for cut-flowers.

E. T. COOK. Pale primrose-yellow, suffused with pink, as the flower expands. Large and full petals reflex at the edges.

SOUVENIR DE CLAIRVAUX. The color is bright pinkish rose, shading lighter or darker, according to season; flowers large, full and double, remaining on the bush a long time. A beautiful Rose, similar to Bridesmaid; growth is very strong.

EMPRESS EUGENIE. This Rose is a favorite and should be in every garden. The plants are sturdy, thrifty growers with healthy, dark green foliage. They bloom profusely. The flowers are a deep, rich pink, very attractive and pretty.

Enfant de Lyon

(The Sweet Anise Rose)

In color the flowers are a beautiful creamy rose, delicately shaded with coppery yellow, and very fragrant. The flowers are much admired for their color and the distinct Anise fragrance peculiar to this variety. This variety is becoming more popular every year.

GENERAL DE TARTAS. This Rose has no superior for bedding purposes, producing large-sized flowers, which are full and fragrant. It is of good habit, and an excellent Rose in every way. The color is a brilliant carmine, deeply shaded with violet-purple, oftentimes tinged with buff.



Enchantress Rose.



Isabella Sprunt Rose.

Mrs. B. R. Cant

This new Rose is an extremely strong-growing variety, producing heavy stems, with large, healthy foliage, and flowers almost the equal and style of Helen Gould, but more double; deep rose, with silvery rose center.

ENCHANTRESS. A free bloomer, bearing immense globular flowers in large clusters; a vigorous grower. Color creamy white, tinged with buff in center. Splendid in pots for late autumn and winter blooming, as well as for planting in the open ground during the summer.

Frances E. Willard

It is of strong, vigorous growth, everblooming, producing snow-white buds; large flowers of perfect form; very fragrant. The bush is of splendid shape; and in continuous bloom all summer.



Mrs. B. R. Cant Rose.

Cambridge, Maryland, May 11, 1901.

Sirs:—A word of appreciation of some of the excellent Roses I have gotten from you I trust will not go amiss. This May I have planted in the open ground, with no special attention, the following: 1, the essentials of manuring, pruning and working; 2, the new grown Frau Karl Druschki six inches by six inches, measured by tape line, and J. B. Clark just a little under this. I would like to know how this stands for an open ground, out of doors record? My Roses have been the most beautiful in every respect that I have even seen, whether grown in greenhouse and forced under glass, or in the open ground, and I have paid \$1.00 each for American Beauties in the Winter that do not compare to these. I beg to say that they are glorious and they have flocked to my garden to see them and they have given me praise and admiration of all. Yours truly, DR. GUY STEELE.

15 cts. Each for all Roses on this page, 50 cts. for any 4; \$1 for any 9; larger size, 20 cts. each; 3 for 50 cts., postpaid; two-year-old plants, 35 cts. each. If your order amounts to \$5.00 or more we prepay the shipping charges.

HARDY EVER-BLOOMING TEA ROSES—Continued.

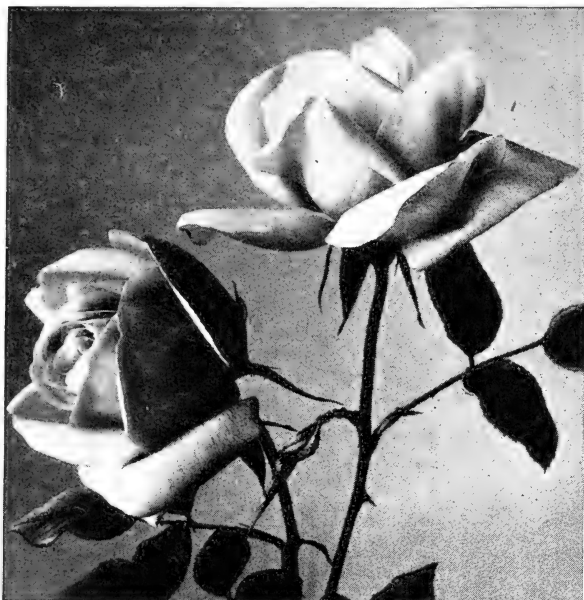

Safrano Roses.

Safrano

Valued very highly for its beautiful buds and handsome flowers. The color is a bright apricot-yellow, passing to orange and fawn, sometimes tinted with rose. A splendid old-time Rose that has never been replaced by any newcomer of its class or color. It is a variety especially adapted to outdoor planting; vigorous and healthy; blooms all summer.

Madame Lambard. Color a magnificent shade of rosy bronze, changing to salmon and fawn, tinted with carmine.

MADAME MARGOTTIN. This large and perfectly double Rose is considered a great favorite. The color of the flowers, which are very fragrant, is dark citron-yellow, with apricot shadings and red center; a strong grower and profuse bloomer.

Mad. de Watteville

The Tulip Rose. The color is a magnificent shade of creamy yellow, richly colored with rosy blush; the large petals are bordered with bright crimson, giving it a very striking and beautiful appearance.

MADAME ELIE LAMBERT. Color a rich creamy white, faintly tinted with pale golden yellow, and is exquisitely bordered and tinted with soft rosy flesh; very beautiful and sweet.

Marion Dingee

The darkest, richest colored Tea Rose known. Large finely formed flowers are borne in constant profusion throughout the season. Color deep, brilliant crimson.

MAID OF HONOR. An everblooming Tea Rose, producing splendid flowers, formed after the style of Bridesmaid, with excellent buds on long, stiff stems. Color rich, glowing pink.

MADAM BADIN. Very free grower and bloomer, producing large and full flowers of bright carmine color, the center being shaded with pale violet; buds long and very graceful.

Mlle. Cecil Berthod

We think of this variety as an excellent Rose of great merit. It is magnificent both in bud and flower, which is a deep golden yellow; the foliage is bright green and glossy.

MARIE LAMBERT, or SNOWFLAKE. Large, double, creamy white flowers are produced in marvelous profusion. We consider this one of the best and freest-blooming Roses, and recommend it particularly for outdoor planting. It is unusually hardy and grows very vigorously. The foliage is very substantial, of attractive dark-green color and practically free from disease. An excellent variety in every respect.

MEDEA. Large, perfectly double flowers of deep, rich lemon-yellow color with creamy yellow center. Buds and flowers are of most exquisite shape and are considered by many enthusiasts as the best yellow Tea Roses.

META. A superb sort of unique color—crushed strawberry suffused with saffron; base of petals copper yellow. Long, pointed buds.

MAD. AGATHA NABONNAND. This splendid Rose, in color, is like the delicate hues seen in the inside of the fairest deep-sea shells; rosy flesh, bathed in golden amber. The buds are immense, and have the shape of an egg, with broad, shell-like petals, large and very fragrant flowers.

MADAME DE VATRY. The flowers are a rich crimson-scarlet, bright and beautiful.

15 cts. Each for all Roses on this page, 50 cts. for any 4, \$1 for any 9; larger size, 20 cts. each, 3 for 50 cts., postpaid; two-year-old plants, 35 cts. each, by express. On orders amounting to \$5.00 or over we prepay all shipping charges.



Margottin.

Papa Gontier

A strong, vigorous grower and constant bloomer; one of the very best and most valuable, both for open ground and greenhouse; color rich cherry-red, passing to clear, glowing crimson. A splendid Rose; one of the best for all purposes, with immense buds and magnificent flowers. * Also in three-year-old plants, 75 cts. each.

Henry M. Stanley

A remarkable shade of clear amber-rose, delicately tinged with fine apricot-yellow, with petals edged and bordered with rich carmine, which, on the outer or reverse side passes to a lovely shade of salmon or buff-rose. Plant is extra strong and vigorous.

Highland Mary

Each petal white, tinged with lemon, and bordered with a delicate band of pink. Hardy everywhere, with ordinary protection.

J. B. Varonne. This is a strong and vigorous grower, producing extra-large, vase-shaped flowers, both full and double; the splendid pointed buds are also beautiful. The color is a very rich and bright scarlet-crimson.

LADY MARY CORRY. A profuse bloomer, bearing deep, golden yellow flowers of fine size.

LA PRINCESSE VERA. The flowers open beautifully, are large and perfectly formed. The color is rich ivory-white, veined with coppery yellow, and penciled with pale blush. This is a fine Rose for bedding in the open ground.

HARDY EVER-BLOOMING TEA ROSES—Continued.



Papa Gontier.

Perle des Jardins

Pearl of the Garden.

The color is a clear golden yellow, of a beautiful shade, and is entirely distinct from any other variety; the flowers are large, full, of globular form, with great depth and substance, richly perfumed, and very beautiful in every way. This magnificent Rose still holds its position as one of the most exquisite and beautiful of its color ever introduced, and the demand for it is constantly increasing as its great value becomes known. It is ideal for cutting purposes. A particularly fine garden Rose, being strong and thrifty.

LUCIOLE. Extra-large, full, double flowers of delightful fragrance. Outer petals clear cherry-red, center elegantly shaded with rich golden yellow.

MARECHAL ROBERT. We select this variety from many others as being extra-fine. A constant bloomer, bearing flowers on long, stiff stems. The flowers are full, double and sweet; the color pure white, faintly tinged with blush and yellow. It is a healthy grower and very satisfactory in every way.

PEARL RIVERS. Peachy red buds, ground color, ivory-white; petals delicately shaded and bordered with pale rose.

Princess de Sagan

The flowers are well made, while the buds are beautiful. The color is fine velvety crimson, very brilliant. The bush is remarkably free in growth and extra hardy, bearing a profusion of handsome blooms all summer.

15 cts. Each for all Roses on this page except where noted, 50 cts. for any 4; \$1 for any 9; larger size, 20 cts. each, 3 for 50 cts., postpaid; two-year-old plants, 35 cts. each, by express. On orders amounting to \$5.00 or over we prepay all shipping charges.



Perle des Jardines.

HARDY EVERBLOOMING TEA ROSES—Continued.



Souv. de Pierre Notting Rose.

Sunset Rose

One of the Finest of all Yellow Roses

A strong, vigorous grower and free bloomer, highly recommended both for open ground and house culture, which makes it more desirable. The flowers and buds are of extra-large size, very full and finely formed and highly perfumed. Color, rich golden amber or gold, elegantly shaded with dark ruby-crimson, resembling the beautiful tints seen in a summer sunset. **Strong, first size plants, 20 cts. each; larger size, 30 cts. each; two-year-old plants, 40 cts. each, by express.**

SOUVENIR DE FRANCOIS GAULAIN. The color is unusually bright, and quite remarkable for a Tea Rose—rich velvety crimson; the flowers are very fragrant, large, full and very double, possessing a depth that makes their color all the more attractive, quite hardy, healthy and strong. A Rose of great value to the home-grower. The strong, healthy plants are quite hardy.

SOUV. DE JEANNE CABAUD. A very free bloomer, producing large, full and double flowers, the color of which is almost impossible to describe; the outer petals are coppery yellow, with apricot and carmine in the center.

SOUV. DE J. B. GUILLOT. This is a new variety and the only Rose of its color, which is nasturtium-red, shaded to crimson, varying to bright coppery-red.

15 cts. Each for all Roses on this page, except where noted, 50 cts. for any 4; \$1 for any 9; larger size, 20 cts. each, 3 for 50 cts., postpaid; two-year-old plants, 35 cts. each, by express.

We Pay Express Charges on all orders of \$5.00 and over to any place in U. S. and on orders less than that amount if you add 10% thereto.

Souv. de Pierre Notting

This beautiful Rose is an introduction of one of the largest firms of France, and has not been exceeded by any Rose from that country. It is of strong, bushy habit, and has won numerous gold medals and awards of merit. The flowers are very large, well filled and open easily; color apricot-yellow, tinged with golden, and mixed with orange-yellow; edge of petal shaded carmine-rose. In form and beauty it is the equal of Maman Cochet, and by many is regarded as the best all-round Rose for general cultivation. It is hardy and always in bloom. **Strong first size plants, 20 cts. each; larger plants, 30 cts. each; two-year-old plants, 40 cts. by express.**

REINE KAROLA DE SAXE. Large, double flowers; blush-white, shaded delicate pink.

ROSE GUBERT. Color canary-yellow, deepening at center; buds long, full and large. A splendid grower and free bloomer.

SOUVENIR D'UN AML. A vigorous grower and profuse bloomer; for growing in open ground it is simply luxuriant. The flowers are large and globular, similar to that of the Queen, except in color; very full and sweet; in color is a deep rosy flesh, beautifully shaded with rich carmine; edges and reverse of petals silver rose.

SOUV. DE CATHERINE GUILLOT. Flowers large, full, finely shaped and very fragrant. Free bloomer and vigorous. Color coppery carmine; center shaded orange. Richly colored and thoroughly distinct.

SAXONIA. Very distinct, full and double; strong grower; produces beautiful white flowers, with petals edged with bright rose. It was sent to us as an improvement over that most popular Rose, Golden Gate, and is really very well worth planting.



Sunset Rose.

Madam Hoste

The color of this variety is soft, light canary-yellow, deepening in the center to pure golden yellow, beautifully flushed with pale amber. Edge and reverse of petals creamy white.

MME. JEAN SISLEY. This is a fine variety for cemetery planting, being full and double, and in color pure white. Of great vigor and hardiness.

MADAME JOSEPH SCHWARTZ. Flowers pure white, tinged and shaded with pale yellow and rosy blush; very full and sweet.

MADAME WELCHE. Color a magnificent shade of amber-yellow, deepening toward the center to orange or coppery yellow, delicately clouded with pale crimson.

MAD. E. DURANTHON. The color is citron-yellow, with bright red center, delicately blended.

MADAME HONORE DEFRESNE. This splendid variety is noted for its pure golden yellow flowers, which are large, full and double.

MME. RENE GERARD. The flowers, when open, are bright yellow, and the buds nasturtium-yellow—a most unusual shade among Roses.

MARIGOLD. One of the free-blooming, yellow Tea Roses, with dark, leathery foliage. The petals are nicely edged with red, and very deep in color.

Mad. Francisca Kruger

Of strong and vigorous growth, and a constant bloomer, which is especially suited to bedding or massing. The flowers are deeply shaded coppery yellow in color, and are of large size. * Also in three-year-old plants, 75 cts. each.

MADAME CUSIN. The bright purplish crimson flowers, with base of inside petals sometimes streaked with white, are produced in great profusion. The flowers are double and very fragrant.

PRINCESS BONNIE. The brightest, sweetest and freest-blooming Rose in existence. Color solid crimson, deeper and more vivid than "Jack." Fragrance far sweeter than La France. Always blooming.



Mad. Francisca Kruger.

HARDY EVER-BLOOMING TEA ROSES—Continued



Madam Hoste.

NIPHETOS. This variety is always scarce. In color it is snow-white, sometimes very faintly tinted with pale yellow.

Mrs. E. W. Mawley

This new Tea Rose produces magnificent flowers of beautiful form in the utmost profusion. It resembles Maman Cochet, and, in many respects, is the equal of that variety, only it is several shades lighter in color. We think this is almost sufficient endorsement.

MURIEL GRAHAM. The flower is a delicate cream, faintly blushed rose; almost a yellow Mermet.

SYLPH. Large, high-centered flowers, with deep, stiff petals. A strong grower and abundant bloomer, most suitable for garden planting and cutting purposes, has exquisitely handsome and richly tea-scented flowers, pure white, tinted with peach color; center creamy white, making a beautiful blending of colors.

PRINCESS HOHENZOLLERN. This variety is a strong and vigorous grower, with foliage of beautiful dark green color, and extra-large flowers, well formed. The fragrant flowers are often borne in clusters. Color, bright, deep, satiny red, with pink center.

15 cts. Each for all Roses on this page, 50 cts. for any 4; 81 for any 9; larger size, 20 cts. each, 3 for 50 cts., postpaid; two-year-old plants, 35 cts. each, by express. If your order amounts to \$5.00 or more we prepay the shipping charges, and on orders less than that amount if you add 10% thereto.

Fairfield, Maine, February 16, 1912

Gentlemen:—Last year I sent you \$1.00 and received seven Roses. I thought you might be pleased to know that every one lived and they are doing fine. I took them up in the Fall and took them in the house, so I could enjoy them this winter.

Respectfully, MRS. C. E. FURBER.

White Golden Gate

HARDY EVER-BLOOMING TEA ROSES—Continued.

Identical with its parent variety, Golden Gate, except in color, which is ivory-white. Buds are of elegant shape, long and pointed; flowers full and double, with substantial petals.

*Wm. R. Smith

Especially suited for outdoor planting and cutting purposes. The soft blending of the salmon-pinks, rose-pinks, and the magnificent flesh tints resemble the blush of a maiden's cheek. * Also in three-year-old plants, 75 cts. each.

***VIRGINIA.** This splendid Rose is the result of a cross between Saffrano and Marechal Niel. It is a constant bloomer and of vigorous growth, bearing flowers which are well formed, large and double. The color is a light yellow, tinged with saffron at the center; very delicately and delightfully perfumed.

FRANCOIS DUBREUIL. Of strong growth and a constant bloomer, producing deep crimson flowers, with rich velvety shadings, which are very double and large.

MADAME CAMILLE. For amateurs, there is no equal, as it is a strong grower, producing flowers of the largest size and not liable to disease. The color is a pale rosy flush, shaded with salmon and lavender.

MADAME PIERRE GUILLOT. This is a very remarkable and exceedingly handsome variety. Color delicate orange-yellow, veined and bordered with clear pink.

BERYL. Large, full and fragrant; color deep apricot or coppery yellow. The flowers and foliage present a fine contrast. 20 cts. each, 50 cts. for 3, \$1 for 7; two-year-old plants, 40 cts. each.

WHITE BOUGERE. There is no Rose which exceeds this one for open-ground culture. The pure ivory-white flowers are unusually large, deep, full and double, borne on long, stiff stems throughout the season in great profusion.

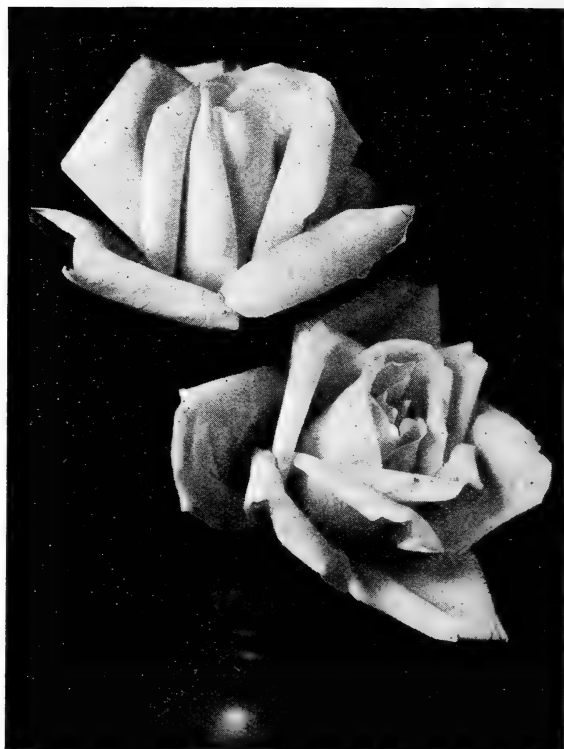

White Golden Gate.

Sunrise Rose

A strong grower, free bloomer, and in every way a desirable Rose. The color is absolutely new, the buds showing high, brilliant scarlet and yellow, blending to orange and copper; inside of petals, golden yellow.

UNCLE JOHN. An offspring of Golden Gate, from which it differs in color, which is much more intense. Well worth a trial.

Charles Dingee the One Best Rose.

Sabina, Ohio, May 30, 1912.

Dear Sirs:—I love to repeat the pleasant things in this life, so I am going to tell you about my **Charles Dingee** Rose. One year ago, among several other Roses, I ordered a two-year-old Charles Dingee Rose. It bloomed nicely during the season, and when winter came I gave it the same care I did some fifty others. The Winter here was very severe and I lost several, while others died down to the ground, all but my Charles Dingee. It stood the long, cold winter fine, and was my first Rose to bloom. Today, Decoration Day, I picked four lovely blossoms.

Yours truly,

MRS. A. H. LIGHTNER.



Sunrise Rose.

15 cts. Each for all Roses on this page except where noted, 50 cts. for any 4; \$1 for any 9; larger size 20 cts. each, 3 for 50 cts., postpaid; two-year-old plants, 35 cts. each, by express. Varieties marked with a star (*) in three-year plants, 75 cts. each, by express.

We Pay Express Charges on all orders of \$5.00 and over to any place in U. S. and on orders less than that amount if you add 10% thereto.

Standard List of Hardy Everblooming Tea Roses

Any 15 Roses—A Complete Rose Garden—for \$1.00

It does not follow that because the following Hardy Tea Roses for the home-garden are relegated merely to a line of description that they are in any way inferior to others given more extended notice. These are the tried and true favorites, so well known and beloved of all who cherish Roses—and that means everybody. The limitations of this book will not permit us to extoll their virtues, as they deserve, for many are worthy of a full page of description. These are the

Dingee Roses that Made West Grove Famous

With these and the many others in this book, we feel that we have reached what we believe to be the highest perfection in Rose-growing—sixty years of experience is either worth something, or experience counts for naught, and today the name of Dingee in connection with a Rose stands for the same high quality and absolute truthfulness, as does the name of Tiffany on silverware. Only long years of merited confidence, with unquestioned quality back of their work, can make such names as these stand out as shining lights in the business world.

Abbe Roustan. Creamy white, shaded with rosy blush.

Adrienne Christophele. A shade of apricot, citron and fawn.

Albert Hoffman. Light yellow.

Alphonse Karr. Bright rose, medium size and full.

American Perfection. Light pink.

American Banner. White, striped bright red; pretty.

Archduchesse Isabella. Perfectly double; white, shaded rosy carmine.

Archduc Joseph. Color rose, with blush tint; center copper.

August Wattine. Light brick-red on yellowish ground.

Baronne Henriette Snoy. Carnation.

Bella. Pure snow-white; long, pointed buds.

Belle Fleur d'Anjou. Silvery rose, large and good.

Camille Roux. Bright carmine-rose, with fiery red center.

Captain Lefort. Violet-crimson, tinted with salmon.

Caroline Fochier. Flesh-colored rose.

Catherine Gerchen-Freundlich. Color rose, marbled red, passing to crimson on edges.

Charles Rovolli. Brilliant carmine, shading to rose.

Comtesse Anna Thun. Golden orange-yellow, shaded saffron and crimson.

Comtesse de Caserta. Purplish red, clouded coppery yellow.

Comtesse de Frigneuse. Golden yellow.

Comtesse Eva Starhemberg. Yellow, buff and yellow center, edged rose.

Comtesse O. Gorman. New China Rose; golden center.

Corinne. Fleshy color, shaded rose and copper.

Dr. Favre. Magenta-red; center carmine.

Docteur Rouges. New, red and saffron; looks like a cactus dahlia.

Duchesse of Edinburgh. Glowing brilliant crimson.

Edmund de Bianzat. Violet-crimson, center rose.

Edmund Sablayrolles. Purplish red, shaded pink.

Edward Littaye. Pink and carmine, changing to rose.

Elyse Heymann. Outside yellow, inside pink, shaded saffron-rose.

Edward Gontier. Yellow, shaded apricot and crimson.
Empress Marie of Russia. Canary-yellow, shaded white and lemon.

Etoile Polaire (Polar Star). Creamy white, shaded pink, red and yellow.

Frau Therese Gluck. Outer petals dark red.

Furstin Hohenzollern Infantin. Lilac-rose.

General Billot. Violet-amaranth.

General Merchantsky. Exquisite rosy flesh. Fine.

Glorie des Cuivres. Salmon-rose, tinted coppery gold.

Grande Duchesse Adelaide de Luxembourg. Yellow.

Grande Duc Guillaume de Luxembourg. Salmon-rose and red.

Grande Duchesse Hilda de Bade. Creamy white, tinged golden yellow.

Graziella. Creamy white, clouded blush.

Hector Mackenzie. Deep pink.

Hovyn de Tronchere. Light red on golden yellow ground; edge of petals silvery rose.

Henry Mayandier. Rose-colored.

H. Plantagenet. China rose, shading to pink and carmine.

Ingegnoll Predilatta. Carmine-red, inside rose-peach.

Isaac Demole. Dark carmine.

Jeanne d'Arc. Golden yellow.

Jeanne Guillamez. Coppery yellow, suffused yellow and blush.

Jeanne Pernet. Canary-yellow. Splendid.

Joseph Metral. Carnation-red, passing to carmine.

Jules Finger. Rosy scarlet, shaded intense crimson.

We Pay Express Charges on all orders of \$5.00 and over to any place in U. S. and on orders less than that amount if you add 10% thereto.

North Carolina, November 7, 1911.

Dear Sirs:—Would prefer to handle your plants, as I have not found but one plant that was not true to name out of a purchase of over fifteen hundred.

Very truly,

R. H. JORDAN.

Prices of all Roses named on this page, 10 cts. each, any 6 for 50 cts., 15 for \$1, postpaid; larger size, 20 cts. each, \$2 per dozen; two-year-old plants at 30 cts. each, \$3 per dozen, purchaser's selection; our selection, 25 cts. each, \$2.50 per dozen, by express.

Standard List of Hardy Everblooming Tea Roses—Continued

- Lady Castlereagh.** Rose, shaded sulphur-yellow.
La Neige. Fine, large, double white flowers.
La Pactole. Pale sulphur-yellow.
La Sylphide. Blush, with fawn center.
Laurette. Creamy white, shaded rose.
Letty Coles. The color is a soft rose-pink deeply shaded with intense crimson. A handsome rose.
Louisa de la Rive. Blush, shaded salmon and fawn.
Louise de Savoie. Pale canary-yellow.
Louis Richard. Coppery rose, shaded carmine and crimson.
Lady Dorothea. Outside petals deep peach and flesh, inside soft fleshy pink.
Leonie Lamesch. Coppery red.
Leonie Esterreith. Brilliant porcelain-color, shading to very light yellow.
Lucie Faure. Ivory-white on amber ground.
Mad. Barriglione. Coppery carmine-rose.
M. Ada Carmondy. Ivory-white.
Madame Adolphe de Tarle. Canary-yellow, passing to white.
Madame Azelie Imbert. Buff, with peach shading.
Madame Bravey. Creamy white, blush center.
Madame Damaizin. Salmon-rose and amaranth.
Madame E. Helfenbien. Chamois-yellow, shaded apricot and rose.
Madame Falcot. Yellow. Like Yellow Rambler.
Madame F. Brassac. Bronze-red, tinted coppery yellow.
Madame F. Dupias. Creamy white, rosy carmine shadings.
Madame Freulon. White, slightly tinted red.
Madame La Generale Gourko. Pink, buff and rose.
Madame Leon St. Jean. Carmine and orange, tinged citron and yellow.
Madame Louis Gravier. The outer petals are coppery yellow. Center bright pinkish rose.
Madame Olga. White tinged canary-yellow.
Madame Sadie Carnot. Cherry-red; very pretty.
Madame Scipion Cochet. Creamy rose, crimson center.
Mad. Gustave Henry. Lively copper-rose.
Madam Gevelot. Light salmon.
Madame Grenville Gore-Langton. Superb yellow climbing Tea Rose.
Madam Husson. Chamois-orange.
Madam Von Siemens. Flesh-rose.
Madam Dorier. Color bright carmine.
Mlle. Claudine Perreau. Pink, white and crimson.
Mlle. Genevieve Godard. Clear carmine-red.
Mlle. Marguerite Fabisch. Rich crimson.
Mlle. Jean Dupuy. Golden yellow, passing to reddish orange; petals bordered with rose.
Mlle. Nathalia Imbert. Reddish salmon, changing to apricot.
Mlle. Anna Charton. Cream, shaded carmine.
Madeline Guillaumez. White, salmon and yellow.
Marie Ducher. Rich salmon, fawn center.
Marquies de Vivens. Violet-crimson, shaded yellow, salmon and fawn.
Maman Loiseau. Color sulphur-yellow.
- Marie Soleau.** Silvery rose, beautiful bud.
Mme. Simone Beaumez. Flesh white, large.
Marquis de Querhont. Beautiful China rose, copper-salmon and golden yellow.
Mons. Furtada. Bright sulphur-yellow.
Pere de Feu. New popy-red, shading to vermillion and yellow.
Pierre Migron. Delicate light pink. Very beautiful.
President. Rosy crimson, changing to carmine.
President Constant. Clear, rosy pink.
Princesse Radziwill. Double; rose and carmine.
Princesse Sarsina. Flesh, tinged apricot-yellow, shaded red.
Rainbow. Pink, striped crimson, center amber.
Regulus. Carmine, shaded purple and red.
Rose Gubert. Creamy yellow; long buds.
Rubens. Pale yellow, tinged with fawn.
St. Joseph. Bright carmine, changing to rose.
Santa Rosa. Rich shell-pink, inclining to crimson; full double, reflexed petals. A compact grower, free from rust, mildew, or any defect.
Senator McNaughton. A grand white Rose; offspring of Perle des Jardins.
Sombrieul. Pure white, edged with silvery rose.
Souv. de Leonie Viennat. Jonquil-yellow.
Souv. d'Emile Peyrard. Pearl-white.
Souv. de Admiral Courbet. Bright fiery red.
Souv. de Lady Ashburton. Coppery red, suffused with yellow.
Souv. de Madame Ludmilla Schultz. Rose and white.
Souv. Paul Neyron. White, tinged with golden yellow, edged rosy crimson.
Souv. de Pere Lalanne. Brilliant carmine, center gold.
Souv. de Victor Hugo. Citron-red, with amber and fawn shading.
Theresa Lambert. Rose, tinged gold, base salmon.
Viscountess Wautier. Resembles Duchesse de Brabant. Rosy pink.
Waban. Bright pink; sport from Catherine Mermet.
White Pearl. White offspring of Perle des Jardins.
White Bon Silene. A pure white Bon Silene.
Yvonne Gravier. Creamy yellow, shaded rose.

We Pay Express Charges on all orders of \$5.00 and over to any place in U. S. and on orders less than that amount if you add 10% thereto.

New Jersey, May 20, 1912.

Dear Sirs:—The plants arrived today. They were in fine condition. Many thanks for the extra. I planted them at once and they haven't even drooped the least bit. Am very much pleased.
 Very truly,
 MRS. H. WARRINGTON.
 MRS. GEO. L. DOYLE.

Gardiner, Maine, April 29, 1912.

Gentlemen:—I received from you last year two Charles Dingee Roses, one year size, which grew and blossomed well. They have proved perfectly hardy and are now looking fine, after the coldest winter known in Maine for 50 years.
 Yours truly,
 CARRIE H. COX.

Prices of all Roses named on this page, 10 cts. each, any 6 for 50 cts., 15 for \$1, postpaid; larger size, 20 cts. each, \$2 per dozen; two-year-old plants at 30 cts. each, \$3 per dozen, purchaser's selection; our selection, 25 cts. each, \$2.50 per dozen, by express.



Type of Dingee Hybrid Perpetual.

Dingee Famous Hardy Hybrid Perpetual Roses

There is little question that Hybrid Perpetual Roses, or "June Roses," as they are sometimes called, are the most valuable of all hardy plants. They are of vigorous, upright growth, have large, bold flowers, frequently measuring 5 to 6 inches in diameter, and are deliciously fragrant. These Roses will succeed in any locality and are so hardy that they will live through the severest winters with but a light protection of leaves or coarse manure. Some of the kinds do not bloom until the second year, but, when fully established, they all bloom freely at the usual time, early in the season. The Hybrid Perpetuals will stand hardship and neglect, but give much better results with good cultivation and rich soil. Always plant in open ground, as these Roses are not suitable for house culture. Our collection of Hybrid Perpetuals is by far the best in the country. The plants we send out are strong and hearty and on own roots. The smallest size plants are grown in pots not less than 3 and 3½ inches in diameter and are strong, sturdy stock. Many of our Hybrid Perpetuals are included among our justly popular "Iron-Clad Roses," a color plate of which is shown on page 20.

Prices of all Roses in this section, except where noted, 15 cts. each; any 4 for 50 cts.; 9 for \$1; larger size, 20 cts. each; 3 for 50 cts.; two-year-old plants, 45 cts. each. Varieties marked with a star (*) in extra-heavy, three-year-old plants, on own roots, 75 cts. each, by express. Remember we prepay all shipping charges on orders of \$5.00 or over.

Alfred Colomb

Extra-large, round flowers; very double and full; clear, cherry-red, passing to bright, rich crimson; very fragrant.

ABEL CARRIERE. One of the best; extra large, very double, full and sweet; dark crimson, passing to velvety maroon.

ARCHDUCHESS ELIZABETH OR AUSTRIA. Vigorous grower; large, bold flowers or rosy carmine are produced in the greatest profusion.

*Anna de Diesbach

(Glory of Paris)

Most lovely brilliant carmine; long, pointed buds, and large, finely formed, compact flowers; very full and double and delightfully sweet. A vigorous grower and fine bloomer.

ANNA ALEXIEFF. Very double and full; exceedingly sweet; clear, bright pink color.

BARONNE DE BONNSTETTIN. Large flowers, very double and full; rich dark red, passing to deep velvety maroon; highly scented.

*Countess of Roseberry

Immense flowers; satiny pink in the center and deepens on the outer petals to a bright rose. The fishery shading gives it the appearance of two distinct colors. The plant grows into a stout, sturdy bush, bearing its wealth of blooms on long, stiff stems.

BARBAROSSA. Has been called a red Frau K. K. Druschki. Large, finely formed carmine-red flowers on a strong, lusty bush. True stock very scarce. 25 cts. each; two-year-old plants, 50 cts. each.

Gentlemen:—Received the bulbs yesterday in good condition.—MISS EVA HAMMER, Polo, Illinois, May 4, 1907.

HYBRID PERPETUAL ROSES—Continued.



Captain Christy.

Fisher Holmes

Very beautiful, resembling General Jacqueminot, but fuller and more constant bloomer; dark, rich scarlet, passing to deep velvety crimson; extra large, full flowers; very sweet.

*Francois Levat

One of the best and most satisfactory of all Hybrid Roses; we recommend it highly for general planting. An unusually vigorous grower, and free-blooming. Large, finely made flowers almost the size of Paul Neyron; cherry-pink, delicately shaded carmine and blush. See this wonderful Rose on the color plate on page 20.

*General Jacqueminot

Bright, shining crimson, rich and velvety; exceedingly brilliant and handsome; makes magnificent buds and flowers, and is highly esteemed as one of the best and most desirable Roses for open ground and also for forcing. See this old favorite Rose on the color plate on page 20.

GENERAL WASHINGTON. Bright, shining crimson flowers, large and perfectly double; blooms the first season and almost constantly.

*Giant of Battles

A grand old favorite. One of the best, if not the best, hardy, vivid crimson Rose; large, very double and sweet.

GLOIRE DE MARGOTTIN. Flowers large, somewhat globular, full and deliciously scented; clear, dazzling red.

PRICE of all Roses on this page, except where noted, 15 cts. each, any 4 for 50 cts., \$1 for 9; larger size, 20 cts. each, 3 for 50 cts., postpaid. Two-year-old plants all on own roots, 45 cts. each, \$4.50 per doz. Varieties marked with a star (*) in extra heavy three-year-old plants, 75 cts. each, by express. On all orders amounting to \$5.00 or over we prepay all shipping charges.

Captain Christy

Extra-large, double flowers; lovely peach, deepening at center to rosy crimson. Almost everblooming; unusually good every where. Buds as large as American Beauty. Strong and sturdy grower. Hardy as an Oak.

CAROLINE DE SANSAL. Clear, brilliant rose, merging into rosy lilac, edged bronze.

Cheshunt Hybrid

One of the very best Roses of its color—red shaded with violet. It is very free-flowering; blooms large and full. Very distinct.

COQUETTE DES BLANCHES. Pure snowy white, sometimes faintly tinged with pale rose; blooms in large clusters; medium size, full and slightly fragrant.

Dinsmore

Popular for garden planting on account of its hardiness and vigor of growth; constant and profuse bloom, which begins soon after planting and continues all through the season. Flowers are large and perfectly double; color rich crimson-scarlet.

DR. O'DONEL BROWNE. A giant grower. Flowers monthly; almost as free as a Hybrid Tea. Carmine-rose, exquisitely perfumed. 40 cts. each; larger size, 50 cts. each; two-year-old plants, 75 cts. each.

DUKE OF CONNAUGHT. Velvety crimson, flushed with red. Flowers large, full and well formed. A vigorous grower.

DUKE OF EDINBURGH. Brilliant scarlet-crimson, shaded with maroon, large and full. Foliage very attractive.

***EMPRESS OF INDIA.** Dark brownish crimson. Double and finely shaped flowers. A strong, vigorous grower.



Fisher Holmes.

* Earl of Dufferin

HYBRID PERPETUAL ROSES—Continued.

Rich velvety crimson shaded with dark maroon. Beautifully shaped buds borne on long, graceful stems. Very full and double. Delightfully fragrant and free bloomer. One of the best darkest red Hybrids.

Baroness Rothschild

Rose-lovers in all countries agree that it is the acme of perfection in flower and growth. Flowers bright rosy pink, of immense size and globular form. The boldness of the flowers, with their broad, thick petals, suggests solidity and massiveness; they are borne erect on stout, thick canes. Perfectly hardy and blooms twice and frequently three times in a season. This variety is usually sent out in budded stock, but we supply plants on own roots, imported from France. Strong, three-inch-pot plants, ready for immediate blooming, 30 cts. each; 2 for 50 cts.; 4 for \$1; larger size, 40 cts. each; two-year-old plants, 65 cts. each.

BLACK PRINCE. Much sought after because of its dark crimson flowers, which are shaded so deeply as to be almost black; cupped large, full, fine-shaped.

BOULE DE NEIGE. A very hardy, pure white variety; medium size; very full, double flowers of delightful fragrance.

COL. R. S. WILLIAMSON. Large, fragrant flowers of an exquisite shade of soft, rich carmine; blooms all summer.



Eugene Furst.



Earl of Dufferin.

* Eugene Furst

Strong, vigorous grower, with thick, healthy foliage. Flowers beautiful, velvety crimson, shading to maroon. Highly scented with the same delightful perfume as some of the Tea Roses. In every way a most valuable Rose.

CLIO. A really grand Rose. On the order of Baroness Rothschild. Recommended by expert growers as the finest Rose of this type. Strong, vigorous grower, handsome foliage. Flowers flesh-color, shaded in the center with rosy pink; large, of fine, globular form, freely produced. 25 cts. each; larger size, 30 cts. each; two-year-old plants, 50 cts. each; three- and four-year-old plants, 75 cts.

COQUETTE DES ALPES. Large, full, finely formed flowers, pure white, sometimes faintly tinged with pale blush; profuse bloomer.

DR. WM. GORDON. Extra large; deep petaled and high centered; brilliant pink.

CAPTAIN HAYWARD. Bright scarlet, very vivid in summer and glowing in autumn. Large, full and bold, the outer petals finely reflexed, while the center petals stand up well, making a flower of striking beauty. Perfectly hardy. 20 cts. each; 3 for 50 cts.; large size, 25 cts.; each; two-year-old plants, 45 cts. each.

PRICE of all Roses on this page, except where noted, 15 cts. each; any 4 for 50 cts.; \$1 for 9; larger size, 20 cts. each; 3 for 50 cts. Two-year-old plants all on own roots, 45 cts. each; \$4.50 per doz. Varieties marked with a star (*) in extra-heavy three-year-old plants, 75 cts. each, by express. We prepay shipping charges on all orders amounting to \$5.00 or over.

HARDY HYBRID PERPETUAL ROSES—Continued



J. B. Clark

J. B. Clark

Introduced and listed as a Hybrid Tea, but after a thorough trial, we have come to the conclusion that it belongs to the Hybrid Perpetual class.

An intense deep scarlet Rose, shaded blackish crimson, color like the sheen of a plum, often 7 inches in diameter and 5 inches deep. J. B. Clark has created a great sensation throughout the United States and Europe. A wonderfully strong and upright grower, exceedingly vigorous, with splendid and heavy dark bronze-green foliage. The glory of the plant is in its flowers, however, as they are extraordinary in size, full and double, wonderfully fragrant, of great depth, and borne freely from the first year, on long, stiff stems. This Rose has proven hardy, even in Canada, and a genuine treat is in store for everyone who plants it. We have a large stock of own-root plants, all in splendid condition. Strong, one-year-old plants, 25 cts. each, 3 for \$1; larger size, 35 cts. each, postpaid; two-year-old plants, 60 cts. each; extra-heavy, three-year-old plants, 85 cts. each.

***Glory of the Exposition of Brussels**

Large, full flowers; of fine fragrance; deep, velvety, purplish amaranth, almost black; base of petals fiery red. One of the most gorgeous of the dark Roses. The bush is very large, strong and vigorous, and in its season is covered with the glory of the magnificent flowers borne on large stems.

***Mad. Masson**

It is entirely hardy, blooms nearly all the time, bearing numbers of large, full, double flowers of unusual beauty and wonderful fragrance; clear, bright rose; distinct and charming. A great Rose.

HUGH WATSON. Crimson, shading to carmine. Blooms large and of finest finish; growth vigorous, branching and free; fragrant. 20 cts. each; larger size, 25 cts. each; two-year-old plants, 50 cts. each.

Jean Liabaud

Color nearly black. Flowers large, full and fragrant, most intense, dark, rich, velvety crimson imaginable, almost black; rare and handsome.

John Hopper

Flowers large, very regular and full; brilliant rose, changing to bright glowing pink, shaded with rich crimson; remarkably profuse bloomer.

JOHN KEYNES. Beautiful, double, globular flowers, shining red, shaded with deep maroon. Large and fragrant. A most popular variety with luxuriant foliage and of vigorous habit of growth.

JULES MARGOTTIN. Free-flowering, hardy, with light green foliage, somewhat crimped. Large, full, somewhat fit flowers; fine, carmine color.

***Magna Charta**

Extra-large, full flowers, very double; of fine form, and sweet; clear, rosy red, beautifully flushed with violet crimson; sure and profuse bloomer.

HAILEYSBURY. Blooms with the greatest freedom, almost as freely as a Hybrid Tea. Flowers of elegant, round shape, bright crimson; a good, strong grower. 25 cts. each, 3 for 60 cts.; larger size, 35 cts. each; two-year-old plants, 40 cts. each.

PRICE of all Roses on this page, except where noted, 15 cts. each, any 4 for 50 cts., \$1 for 9; larger size, 20 cts. each, 3 for 50 cts. Two-year-old plants, all on own roots, 45 cts. each, \$4.50 per doz. Varieties marked with a star (*) in extra-heavy, three-year-old plants, 75 cts. each, by express. All shipping charges prepaid on orders amounting to \$5.00 or over.



Mad. Masson



Brilliant White Rose

*Gloire Lyonnaise

Great Roses are made all the greater by the publicity given them. Frequently, a variety of more than ordinary worth is allowed to "waste its sweetness on the desert air" because the public is unacquainted with its merits. This is especially true of this great variety. It makes a strong, upright bush, with beautiful deep green foliage; is practically thornless. While a Hybrid Tea, bearing in the greatest profusion large, pointed buds and massive flowers, on long, stiff, heavy shoots; the open

flower is enormous, full deep, and double. Color, rich creamy white, passing, when open, to a pale shade of salmo-yellow, deepest at the center. It is absolutely hardy everywhere, and we ask that you plant it freely. It will be a constant source of delight. See, also, this glorious Rose on the color plate elsewhere.

Price 15 cts. each, 4 for 50 cts.; larger size, 20 cts. each, 3 for 50 cts. Two-year-old plants, 45 cts. each; extra large three- and four-year-old-plants, on own roots, 75 cts. each. If your order amounts to \$5.00 or more, we prepay express charges.

HYBRID PERPETUAL ROSE—Continued.



Paul Neyron.

Paul Neyron

The flowers are immense; probably the largest and finest Rose; bright, shining pink; clear and beautiful; very double and full; finely scented; blooms the first season and all summer; no collection is complete without this magnificent variety.

HER MAJESTY. Of immense size; remarkably beautiful form; double, clear, rose-pink, passing to clear flesh. One of the most famous Roses in the world; exceedingly hard to secure true to name. We offer only two-year-old, low-budded plants, \$1 each.

LORD RAGLAN. Burgundy-crimson of a beautiful shade. Splendid flowers, distinct and beautiful.

MARCHIONESS OF LORNE. Free-flowering, with cup-shaped flowers of an exceedingly rich rosy color, slightly shaded in the center with vivid carmine. Large very sweet and full. 20 cts. each; larger size, 25 cts. each; two-year-old plants, 45 cts. each.

Mad. Alfred Carriere

Extra-large, full flowers; very double and sweet; rich, creamy white, faintly tinged with pale yellow.

Merveille de Lyon

Flowers extra large, fine cupped form, full and regular and deliciously perfumed; ivory-white, elegantly flushed with carmine. Strong plants, 35 cts. each; two-year-old plants, 50 cts. each.

MME. ALFRED DE ROUEMONT. White, tinged with pink. One of the old standbys, and none better of its color. Has good flowers, is a strong grower and free bloomer.

*Margaret Dickson

One of the Finest Hybrid Perpetual Roses Introduced.

Wherever exhibited it has received first honors. The flower is of magnificent form, very large in size, almost as large as Paul Neyron, the largest of Roses; color is pure waxy white, without spot or blemish; petals very large, well shaped and of great substance. They are prettily curled back or reflexed, giving the flower inimitable grace and charm. The buds are large and globular, particularly exquisite and handsome. It is a strong, vigorous grower, with fine foliage; a free bloomer. Should be included in every order. See this beautiful Rose on the color plate on page 20. 25 cts. each; 5 for \$1; larger size, 35 cts. each; 3 for \$1, postpaid. Two-year-old plants, 50 cts. each; large three-year-old plants, 75 cts. each.

***LOUIS VAN HOUTTE.** Brilliant vinous crimson; large, full and fragrant; an excellent sort and one that we recommend most highly. One of the most beautiful Roses we have ever seen.

Mad. Charles Wood

Begins to bloom almost as soon as planted, and continues all through the season; flowers extra-large, double, full and quite fragrant; bright, fiery scarlet, passing to fine, rosy crimson, shaded with maroon; showy and handsome.

MRS. R. G. SHARMAN-CRAWFORD. Deep rosy pink; outer petals pale flush; base of petals white, large and of perfect form. Received Gold Medal of the National Rose Society. 20 cts. each; 3 for 50 cts.; two-year-old plants, 45 cts. each.

MARSHALL P. WILDER. Flowers large, semi-globular, full and of good substance; bright scarlet-crimson, richly shaded with maroon.

Mabel Morrison

Rare and beautiful; extra-large size; full, regular form; broad, shell-like petals; pure snowy white, sometimes faintly tinged with pink. 35 cts. each; two-year-old plants, 60 cts. each.

Mad. Gabrielle Luizet

The color is an exquisite shade of clear coral-rose, suffused with lavender and pearl; good bloomer, hardy. 35 cts. each; two-year-old plants, 60 cts. each.

Mad. Plantier

For outdoor planting, the best white Hybrid Perpetual. Especially good for cemetery planting. Flowers are pure white, very large and double, a continuous bloomer. This is one of the very best white hardy Roses.

Mrs. John Laing

Immense flowers, full and double, borne in great profusion on long, stiff stems, and exceedingly sweet. Clear, bright, shining pink, exquisitely shaded. Buds long.

PRICE of all Roses on this page, except where noted, 15 cts. each; any 4 for 50 cts.; \$1 for 9; larger size, 20 cts. each; 3 for 50 cts. Two-year-old plants all on own roots, 45 cts. each; \$4.50 per doz. Varieties marked with a star (*) in extra heavy, three- and four-year-old plants, 75 cts. each.

We Pay Express Charges on all orders of \$5.00 and over to any place in U. S. and on orders less than that amount if you add 10% thereto.

*Ulrich Brunner

HYBRID PERPETUAL ROSES—Continued.

A great Rose, known to all planters as one of the best in this class. Immense, large, bold flowers, full and globular; rich, glowing crimson, elegantly flamed with scarlet. Hardy, unusual free bloomer. Highly fragrant.

RUHM DER GARTENWELT. New flower, large and fine, on long, stiff stems; pure deep red. Free-flowering. 25c each, 5 for \$1; two-year-old plants, 50c each.

MARIE BAUMANN. Crimson-vermilion, suffused with carmine. Large and full.

JUBILEE. Glowing velvety crimson. 20 cts. each, 3 for 50 cts.; two-year-old plants, 45 cts. each.

LA REINE. Clear, bright rose; large, fine, full form; fragrant and hardy.

OAKMONT. Peach-pink; flowers large and sweet; good bloomer and always satisfactory.

PERFECTION DES BLANCHES. A splendid white sort, ranking with Coquette des Alps.

PERLE DES BLANCHES. Barring Margaret Dickson, one of the very finest pure white.

PRIDE OF WALTHAM. Delicate flesh, richly shaded with bright rose, clear and distinct.

*Prince Camille de Rohan

Celebrated the world over for its large, handsome, fragrant flowers, and the freedom with which they are produced. The color is a deep, rich velvety crimson, passing to intense maroon, shaded black; at a short distance they appear really black. This splendid Rose is shown in full colors on page 20.

PRESIDENT LINCOLN. Dark crimson, shaded red. Very good variety for outdoors.

ROBERT DUNCAN. Flowers large, perfectly formed and of good substance; petals large and shell-shaped; bright rosy crimson. 20 cts. each, 3 for 50 cts.; larger size, 30 cts. each; two-year-old plants, 45 cts.

ROGER LAMBELIN. Very dark crimson, with narrow band of white, forming a sharp contrast. The petals are fringed irregularly, like a double petunia or a carnation. Odd and unique. 20c each, 3 for 50c; larger size, 30 cts. each; two-year-old plants 45c, each.



*Vick's Caprice

Flowers large and slightly cup-shaped, but full and deep; petals thick and lasting, having the ground color clear, satiny pink, distinctly striped and dashed with white and bright carmine. Blooms freely at short intervals during the whole season.

VICTOR VERDIER. Brilliant rosy carmine, beautifully edged with purple; extra-large, full flowers.



Vick's Caprice Rose.

York and Lancaster

This unique Rose belongs to the Centifolia, a type celebrated for the exquisite fragrance of its flowers. It dates back to the time of the War of the Roses, between the Royal Houses of York and Lancaster. Color remarkably red and white, sometimes blotched and sometimes striped; full and double. Perfectly hardy. First size, two-year-old plants, 75 cts. each; larger plants, limited supply, \$1 each, by express.

PRICE of all Roses on this page, except where noted, 15 cts. each, any 4 for 50 cts., \$1 for 9; larger size, 20 cts. each, 3 for 50 cts. Two-year-old plants all on own roots, 45 cts. each, \$4.50 per dozen. Varieties marked with a star (*) in extra-heavy, three-year-old plants, 75 cts. each, by express. All orders amounting to \$5.00 or over we pay shipping charges.

Bethlehem, Pa., September 29, 1912.

Gentlemen:—I have received the Fall book on Roses and bulbs and am delighted with same. I shall no doubt make a selection from this book, as I am now assured of the merit of Dingee plants. Of the seven two-year-old Rose bushes, which you will find I received May 2nd of this year, only two have failed to bloom, but they promise a wealth of bloom next year, evident by the number of strong shoots which they are producing. The Charles Dingee has bloomed this year, and the blooms were specimens, glorious in color and stately in carriage.

Yours respectfully, EDW. L. LEHMAN.

The Famous Soupert Roses

Always Blooming

These famous Roses will give absolute satisfaction to every purchaser. They bloom the first year and will be in bloom every year from early May until severe freezing weather. More than once we have seen them bloom in open ground after a severe snowstorm. There are no Roses like them; certainly none better. If you try them, take our word for it, you will not be disappointed.

Prices: Strong plants, 10 cts. each, 6 for 50 cts., 12 for \$1, 25 for \$2; larger size, 15 cts. each, 5 for 60 cts., 9 for \$1, postpaid; two-year-old plants, 35 cts. each, by express. We prepay shipping charges on all orders over \$5.00.

Clotilde Soupert

Known the world over as one of the very best of all bedding Roses. A strong, dwarf grower and a truly wonderful bloomer, producing clusters after clusters of the finest formed flowers. Full and double, and deliciously sweet. The color effect is beautiful—ivory-white shading toward the center to silvery rose.

Red Soupert (Ma Petite Andree). An unusually strong grower, dwarf and compact, producing large, full, double flowers in amazing profusion. Color brilliant crimson. This is the original variety, and it is still the first and best of its class.

Pink Soupert. Identical with Clotilde Soupert, except in color of flower, which is clear, lively pink and at a

distance resembles a carnation. Has the same stocky, sturdy habit of growth, blooms as freely, with large, handsome flowers; same form as Clotilde Soupert.

Yellow Soupert (Mosella). The flowers are very double, and of the same camellia-like form as Clotilde Soupert, and are produced in immense clusters; buds exceedingly dainty. A strong, upright, bushy grower. Color white, on beautiful, light, yellow ground; center chrome-yellow.

White Soupert (Clotilde Pfitzer). The genuine White Soupert. Identical in every way with Clotilde Soupert, except in color, which is ivory-white. Free-blooming and hardy.

Special Offer One each of the 5 beautiful Soupert Roses one-year-old plants, five in all, 40 cts.; larger size, 5 plants, 50 cts., postpaid; two-year-old plants, 5 in all, \$1.50.

New Hybrid Polyantha Roses

Etoile de Mai. Buds creamy white; lemon center in the open flower.

Eugenie Lamesch. Buds pure bright ochre-yellow, passing into light yellow.

La Prosperine. Peach-red, center orange.

Ma Fillette. Color peach-red, on yellow ground; center carmine. Blooms in clusters.

Petit Constant. Color capuchin-red and carmine, with orange and aurora reflection.

Polyantha Grandiflora. Produces large panicles of white, semi-double flowers.

Shower of Pearls. Exquisite snow-white.

Snowball. Produces its snow-white, camellia-like blossoms in large clusters.

15c each, 4 for 50c, 9 for \$1. Larger size, 20c each, 6 for \$1. Two-year-old plants, 40c each, by express.



Dwarf or Baby Rambler Roses

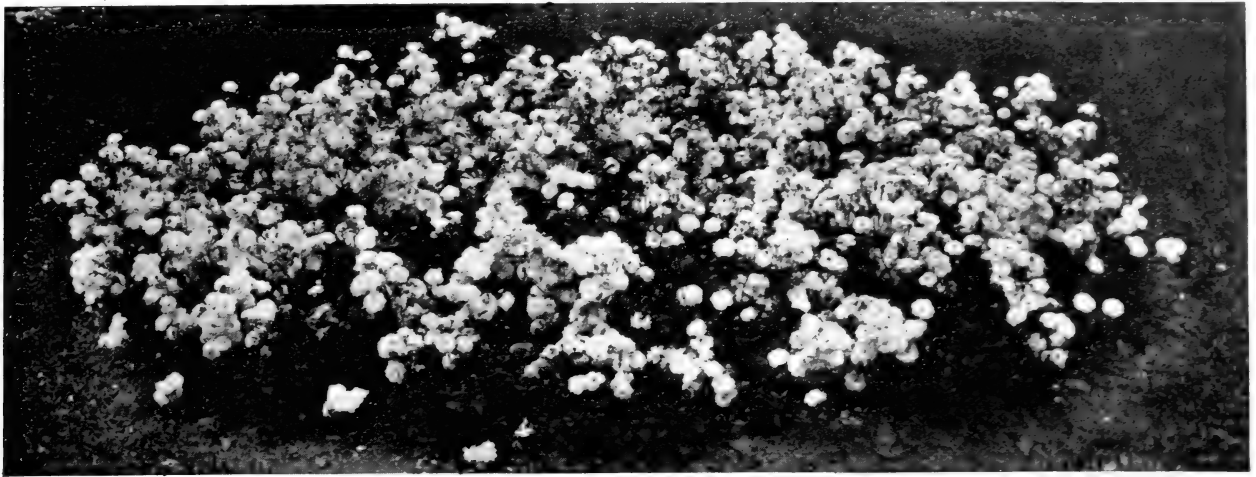

Bedding Effect of the Baby Ramblers.

The Famous Crimson Baby Rambler

One of the most useful and ornamental Roses yet introduced. It blooms in immense clusters similar to Crimson Rambler, every day in the year, but grows only 20 inches high. Better than an azalea, it is superb for single specimens, dwarf hedges and for bedding. The color is clear and brilliant ruby-red; foliage dark and glossy. Free from insects and absolutely hardy everywhere. **Extra-heavy, strong, three- and four-year-old plants, 75 cts. each, by express.**

The Lovely Anny Muller

This Rose is very much the same as the Crimson Baby Rambler, except in the color of the flowers, which are a shiny and brilliant pink, produced in the greatest profusion in large clusters. It is a splendid companion for the other excellent members of this family. **Strong, three-year-old plants, on own roots, 75 cts, by express.**

Double White Baby Rambler

A most beautiful companion to the Crimson Baby Rambler, growing to the same height, and bearing great masses of double, pure white flowers, covering the plant as with a mantle. The Roses are delightfully scented, reminding one somewhat of a hyacinth. **First size, from pots 3 and 3½ inches in diameter, 20 cts. each, 6 for \$1; larger size, 25 cts. each, 5 for \$1; two-year-old plants, 45 cts. each.**

Blumenschmidt

A splendid bedding Rose of the Cochet type, glowing all summer with its wealth of citron-yellow flowers, each petal of which is edged with dainty rose. The individual flowers are large and well formed, resembling in many ways some of the handsomest Tea Roses. The bushes are strong, vigorous growers and when planted in quantity they soon form a most attractive feature of the garden, being in constant bloom. **15 cts. each, 4 for 50 cts.; large size, 25 cts. each; two-year-old plants, 45 cts. each; three-year-old plants, 75 cts. each.**

Baby Dorothy

This magnificent Baby Rambler is equally as meritorious, if not more so than Crimson Baby Rambler, which has become so famous. Of dwarf growth, it blooms practically all the time, producing in amazing quantities large clusters or panicles of its beautiful pink flowers, which are full and double, the color of which is almost identical with the flowers of Dorothy Perkins. Entirely hardy.

Mrs. Wm. H. Cutbush

One of the very finest types of the Baby Rambler Roses. Of dwarf growth, producing in constant profusion flowers of pale pink, borne in huge trusses throughout the entire summer and autumn. **Hardy. 30 cts. each, postpaid; larger size, 50 cts. each; two-year-old plants, 45 cts. each.**

Phyllis

Considered by many to be the most popular of the Pink Baby Ramblers. The color is the shade of the Lawson Carnation—beautiful carmine-pink. Grows to a height of two feet; very hardy; always in bloom; flowers are produced in continuous succession in large clusters. Exceedingly desirable.

Jessie

Of all the "Baby Ramblers"—the type of Rose which is growing more popular each year, for bedding purposes—this new variety bids fair to outstrip the others in popularity. The flowers are of a brilliant crimson, much the color of a Richmond Rose and are borne in huge clusters from early in the season until frost.

We Pay Express Charges on all orders of \$5.00 and over to any place in U. S. and on orders less than that amount if you add 10% thereto.

Dingee Hardy Climbing Roses

Hardy Climbing Roses have the popular call. They have become an absolute necessity for beautifying the home, for training over porches, verandas, trellises and pergolas, and they make most beautiful flowering hedges when trained on low supports. No other concern offers such a complete list of Climbing Roses as we, including, as it does, all the new kinds, as well as the old tried and true favorites which may be found spreading their beauty all over our fair land.

All the Climbing Roses in our unequalled list are **on their own roots**—a most vital point in a Climbing Rose. Some are absolutely hardy in the coldest parts of the country, while others, growing luxuriantly in the middle and southern sections, require some slight protection in the North. The same high quality of stock distinguishing **Dingee Roses**, the same care in propagation and growing makes this class a most important one in our business.

PRICE of all Hardy Climbing Roses offered in this section, except where noted, 15 cts. each, 50 cts. for any 4, \$1 for any 9; larger size, 20 cts. each, 3 for 50 cts. postpaid, two-year-old plants, 40 cts. each. Varieties marked with (*) in three- and four-year-old plants, 75 cts. each, by express.

*Climbing White Maman Cochet

(See photographic illustration opposite)

For many years the old White Maman Cochet has been considered one of the very best of all White Tea Roses, and this new climber has all the superfine qualities of that old standard Rose, with added value in its climbing habit. The foliage is strong and of a delightfully fresh green, is not subject to disease or insect attacks, and even when not in bloom the plant is of great charm, adding great beauty to the house.

The exquisite white flowers every one of which is a perfect specimen of the White Maman Cochet Rose, are borne in the greatest profusion, fairly covering the plant all summer, for it is one of the most constant bloomers of all the white climbing Roses. It is absolutely hardy, except in the extreme North, where it requires some slight protection. It is a strong, vigorous grower, throwing up strong canes 15 or 20 feet long in a single season.

For many years we tried to import plants of this remarkable Rose, and scoured the world at enormous expense in our efforts, for we felt that no expense should be spared to supply our friends with the very best and latest in Rose introductions. At last, from far-off New Zealand we succeeded in obtaining a strong, thrifty plant, from which our stock has been propagated. Ours is the Guaranteed, Genuine Stock, which can be procured from no other house in this country. Do not be misled into buying this Rose without a guarantee of its genuineness. **First size, strong plants from pots 3 and 3½ inches in diameter, 20 cts. each, 6 for \$1; larger size, 30 cts. each; two-year-old plants, very large, 50 cts. each. Immense, field-grown plants, three-years-old, 75 cts. each, stock limited, and early ordering will be necessary to secure them.**

*American Pillar

A new Climber of extremely vigorous habit of growth, the bushes being clothed in lively green from earliest spring until late in the fall. The flowers are produced in profusion, fairly covering the bush, and their pretty pink color is a delight to the eye. In the fall, the flowers are followed by large clusters of attractive red berries, which are highly ornamental. Planted singly or in groups on the lawn, this Rose is sure to evoke favorable comment. **Strong young plants, 25 cts. each, 5 for \$1; larger size, 35 cts. each; two-year-old plants, 50 cts. each; three- and four-year-old plants, 75 cts. each.**

Baltimore Belle. Pale blush, variegated varmine-rose and white. Very double flowers in beautiful clusters.

***Birdie Blye.** Buds long and pointed. Color bright carmine, changing to bright satiny rose as they open. Blooms produced at the end of every shoot in clusters.

***Christine Wright.** Large, thick leathery foliage. Flowers 4 in. in diam.; color bright, clear pink, almost double; borne in large clusters.

Climbing Jules Margottin. Flat carmine flowers the same as the parent plant, except a little smaller. Splendid for pillars or trellises.

***Climbing White Pet.** Snow-white. Delicious cherry-like fragrance.

Clara Jacquier. Small nankeen-yellow flowers are produced profusely in large clusters like Crimson Rambler. Hardy; early.

Empress of China. The Apple-Blossom Rose. Soft dark red, changing to light pink, like an apple blossom.

Gainsborough. Delicately tinted flesh, almost white and lustrous as satin. An admirer compared the flower to a beautiful girl wearing a Gainsborough hat ornamented with white ostrich plumes; hence the name. 20 cts. each, 3 for 50 cts.; large size, 25 cts. each; two-year-old plants, 45 cts. each; three- and four-year-old plants, 75 cts. each.



American Pillar.

NEW CLIMBING ROSE

WHITE MAMAN
COCHET





A Single Spray of Tausendschon.

GREVILLE, or SEVEN SISTERS. Flowers in large clusters; varies from white to crimson.

HIAWATHA. Single, deep intense crimson shade; petals shading pure white at the base. Foliage light glossy green.

NORTHERN LIGHT. Strong, upright grower, bearing quantities of beautiful pink and white Roses of various shades and combinations of color. Quite double.

PINK ROVER. The open flowers have the delicate tints of Alba or Maiden's Blush Roses. It is of climbing habit; hardy, with protection, and very sweet. The color is pale pink, flushing to a deeper shade in the center.

EVERBLOOMING PRAIRIE QUEEN. Prairie Queen has long been considered the best of its color. In this everblooming variety we have a vast improvement. A true perpetual bloomer, bearing flowers continuously throughout the season. Very fragrant, dark carmine-rose; large and very double, borne in clusters. Perfectly hardy. 60 cts. each, 2 for \$1; two-year-old plants, \$1 each.

PRAIRIE QUEEN. Color bright pink, sometimes with a white stripe. Large, compact and globular; very full and double.

PRIDE OF WASHINGTON. Bright amaranth, shaded rose center; large double clusters.

PSYCHE. White, suffused with salmon-rose and pink, base of petals yellow.

RUSSELL'S COTTAGE. Dark, velvety crimson; very double and full.

*A Thousand Beauties

(GERMAN-TAUSENSCHON)

The most sensational Climbing Rose yet introduced, not even barring Crimson Rambler. A single cluster of flowers is a bouquet in itself, hence the very fitting name, "Thousand Beauties." Blooming profusely from the beginning of June until the last of July, the flowers appear in large clusters (10 to 15 in a cluster), are of splendid size and quite double. The colors run from delicate balsam to tender rose through the intermediate shades of bright rose and carmine, with white, yellow and various other indescribable tints showing. There is no other Rose in cultivation like it. It is a strong grower, with but few thorns, magnificent foliage, impervious against mildew and absolutely hardy in the open ground everywhere. It has created a veritable sensation, and has been awarded numerous medals. The most remarkable Rose of its kind in the world. 20 cts. each, 3 for 50 cts., \$1.75 per dozen; larger size, 30 cts. each; two-year-old plants, on own roots, 45 cts. each; three- and four-year-old plants, 75 cts. each.

DAWSON. A cross between Multiflora and General Jacqueminot. The flowers are bright carmine, very double and produced in large, pyramidal clusters.

HELENE. Soft violet rose, base of petals yellowish white.

LA FIAMMA. Dark, glossy green foliage. Flowers crimson and white.

***LEUCHTSTERN.** Large bunches of single white flowers of bright rose, with a distinct white eye. * Also three- and four-year-old plants, 75 cts. each.

MULTIFLORA. Fairly covers itself with great clusters of small, white, single, fragrant flowers.

***NEWPORT FAIRY.** A strong, sturdy grower, with healthy, bright green foliage. It is everblooming, producing an abundance of lovely single flowers of deep pink color, shaded lighter in center. 20 cts. each, 3 for 50 cts.; larger size, 35 cts. each; two-year-old plants, 45 cts. each; three-year-old plants, 75 cts. each.

SUPERBA. Bright rosy pink, clear and beautiful. Blooms in clusters.

TENNESSEE BELLE. Bright, rosy blush; large, full and fragrant.

TRIUMPHANT. Deep rose, changing to pale carmine; shaded and variegated.

WHITE MICROPHYLLA. Flowers perfectly double and sweet; in color, purest white.

WHITE BANKSIA. Pure white, violet-scented flowers; perfectly double.

YELLOW BANKSIA. Fine clear yellow; very full and beautiful.

TAUNUS BLUMSCHEN. A new rose-pink Rambler; a most profuse bloomer.

***TRIER.** Produces immense trusses of pale rose-colored flowers, changing to white.

PRICE of all Climbing Roses on this page, strong, one-year-old plants, 15 cts. each, any 4 for 50 cts., any 9 for \$1; larger size, 20 cts. each, 3 for 50 cts. Two-year-old plants, 40 cts. each. Varieties marked with a (*) in three- and four-year-old plants, 75 cts. each. If your order amounts to \$5.00 or more, we prepay shipping charges.

Closter, New Jersey, May 7, 1912.

Dear Sirs:—Our plants arrived O. K. We were very much pleased with the strong, sturdy stock you sent us, and hope they will bloom as well as the plants appeared on arrival.

Very truly,

MRS. I. M. CLARK.



Keystone,
the Hardy
Climbing
Rose.

*Keystone

The First and Only Hardy Everblooming Yellow Climbing Rose. Introduced by The Dingee & Conard Company

Our claim that this is the first hardy, everblooming, yellow climbing Rose, remains undisputed. Keystone has been thoroughly tested and found to have any number of strong points.

It grows more freely than any other climbing Rose, perfectly hardy everywhere, blooms in wonderful profusion, absolutely immune from insect attacks and has a vigor of constitution found in no other kind. The open flower of Keystone is perfectly double, with buds beautifully formed. It is a deep lemon-yellow Rose, similar to Coquette de Lyon. The fragrance is much like that of magnolia blossoms. Readily attains a height of 15 feet in a season, branching freely, and has always come through the winter without damage, even in the most exposed situations, not requiring protection. Keystone possesses every feature that denotes a good Rose, and its free-blooming qualities make it indispensable in every Rose-garden. Strong, one-year-old plants, 15 cts. each, 9 for \$1, \$1.50 per dozen; larger size, 20 cts. each, 3 for 50 cts., postpaid; two-year-old plants, 45 cts. each; extra-heavy, three- and four-year-old plants, 75 cts. each.

*Dorothy Perkins

The Brilliant Pink Rambler Rose. Flowers are borne in large clusters, are very double, with prettily crinkled petals; remarkably pretty pointed buds, beautiful clear shell-pink in color, lasting a long time without fading. The bush is perfectly hardy in all localities, a rapid and thrifty grower, bearing its wondrous flowers in great clusters.

*Lady Gay

Flowers of a delicate cherry pink color, which fades to a soft white; deep green foliage. Vigorous grower, perfectly hardy. Will cover a large porch or trellis in an incredibly short time. One of the most charming of all climbers.

Alberic Barbier

A Great New Yellow Climbing Rose. Very best hardy Climbing Rose in cultivation. Should be in every garden. Grows in almost any soil or situation, good or bad. Free from insect attacks, beautiful, heavy, waxy foliage. Continues in bloom for quite a protracted period; absolutely free from mildew; in short, the type of Rose that may be planted and forgotten; thrives without care. The beautiful yellow flowers are unusually full and double and are produced sometimes singly and sometimes in clusters, with the utmost freedom. First size, from pots 3 and 3½ inches in diameter, 20 cts. each; larger size, 30 cts. each; strong, two-year-old plants, 50 cts. each.

Goldfinch A new, hardy climbing Rose which will shortly become one of the leaders. It is of the Rambler type and bears a wondrous profusion of lemon-yellow, semi-double flowers in large trusses. The buds are beautiful deep yellow. Hardy and everblooming. First size, from pots, 3 and 3½ inches in diameter, 35 cts. each, 3 for \$1; larger size, 50 cts. each, postpaid; strong two-year-old plants, 75 cts. each.

PRICES of all Hardy, Climbing Roses offered on this page, 15 cts. each, 50 cts. for any 1; \$1.00 for any 3; larger size, 20 cts. each, 3 for 50 cts., postpaid; two-year-old plants, 40 cts. each. Varieties marked with a star (*) in three- and four-year-old plants, 75 cts. each. If your order is \$5.00 or more we prepay the shipping charges.

Dingee Famous Rambler Roses

This great family of Climbing Roses has become so well and so favorably known that we do not consider extended description necessary. The various Rambler Roses are absolutely essential to the modern Rose-garden. All these Rambler Roses are hardy throughout the country, and, once planted, become practically permanent.

Prices of all Roses on this page, except where noted, 15 cts. each, any 4 for 50 cts.; larger size, 20 cts. each, 3 for 50 cts.; two-year-old plants, 40 cts. Varieties marked with a (*) can be furnished in extra-heavy, three- and four-year-old plants, on own roots, 75 cts. each.



Flower of Fairfield (Everblooming Crimson Rambler).

***CRIMSON RAMBLER (The Rose of the Masses).** One-year plants will attain a height of 10 to 20 feet in a single season, and the second year they will continue to produce a marvelous profusion of rich and glowing crimson flowers in large clusters. It presents a vivid crimson mass of beauty when in full bloom, during June and July. It is absolutely hardy everywhere and is equally desirable for growing in bush form by pegging it down, or in pot plants.

***RUBIN (A New Rambler).** Flowers are larger and more double than Crimson Rambler; color bright, shining crimson-scarlet. Hardy in all localities. A strong, rampant climber, and has received a certificate of merit by the German National Rose Society.

MRS. F. W. FLIGHT. Recommended as the "Queen of all Ramblers." Beautiful carmine flowers, with white center; large, semi-double in form, and borne in enormous clusters. Very free-flowering. Unsurpassed for arches and pillars. Magnificent; try it. 25 cts. each, larger size, 35 cts. each; two-year-old plants, 50 cts. each; three-year-old plants, 75 cts. each.

PERLE DES NEIGES (Multiflora). Perpetual-flowering. Foliage and growth of Crimson Rambler, with large panicles of double, snow-white blossoms. A free and continuous bloomer. 25 cts. each; two-year-old plants, 60 cts. each.

WEIGAND'S CRIMSON RAMBLER (Non Plus Ultra). Introduced as an improved Crimson Rambler; a little fuller in the flower and deeper in color. Two weeks earlier.

MINNEHAHA. New. A charming double satiny pink-flowering Rambler of a most pleasing color. Flowers are borne in clusters; foliage glossy green.

The Marvelous Everblooming Crimson Rambler

The Flower of Fairfield.

This is the realization of the ambition of every Rose-grower, to produce an ever-blooming type of the famous Crimson Rambler. A rampant climber, it bears continuously enormous clusters of brilliant crimson flowers from early spring until frost. The youngest plants bloom profusely the first year. Absolutely hardy everywhere and retain the bright fresh green of its foliage all summer. Our stock is direct from the introducer in Germany, and is guaranteed true in every respect. Don't fail to include this marvelous, hardy, everblooming climbing Rose in your order. No matter how pretentious your home or how humble, this Rose will beautify it with its magnificent clusters of brilliant crimson flowers, which will fairly glow with their brilliancy of color all summer.

Extra-strong, vigorous plants, first size, from pots 3 1/2 inches in diameter, 20 cts. each; larger size, 30 cts. each; two-year-old plants, extra large, 45 cts. each; strong, three-year-old plants, 75 cts. each.

***PHILADELPHIA CRIMSON RAMBLER.** This now famous variety differs from the old Crimson Rambler in having brighter, deeper and more intense crimson color. Earlier than the Crimson Rambler and entirely free from mildew. Flowers perfectly double and of excellent substance.

YELLOW RAMBLER (Aglaiia). Flowers are deep golden yellow and very fragrant.

***WHITE RAMBLER (Thalia).** Flowers pure white, sometimes tinted with blush.

***PINK RAMBLER.** Large trusses of brilliant carmine flowers. Very popular.

CLIMBING MOSELLA. A climbing type of the popular bush Rose of this name, producing its creamy yellow flowers in clusters; hardy. 30 cts. each; two-year-old plants, 60 cts. each.

POM POM. Beautiful new seedling Rose. A cross between Crimson Rambler and Wichuraiana. Sent to us by the United States Department of Agriculture. Splendid, strong, climbing habit, producing clusters of beautiful double, shining pink flowers. We are the only house offering this exclusive novelty. One-year-old plants, 30 cts. each; larger size, 50 cts. each; two-year-old plants, 75 cts. each.

We Pay Express Charges on all orders of \$5.00 and over to any place in U. S. and on orders less than that amount if you add 10% thereto.

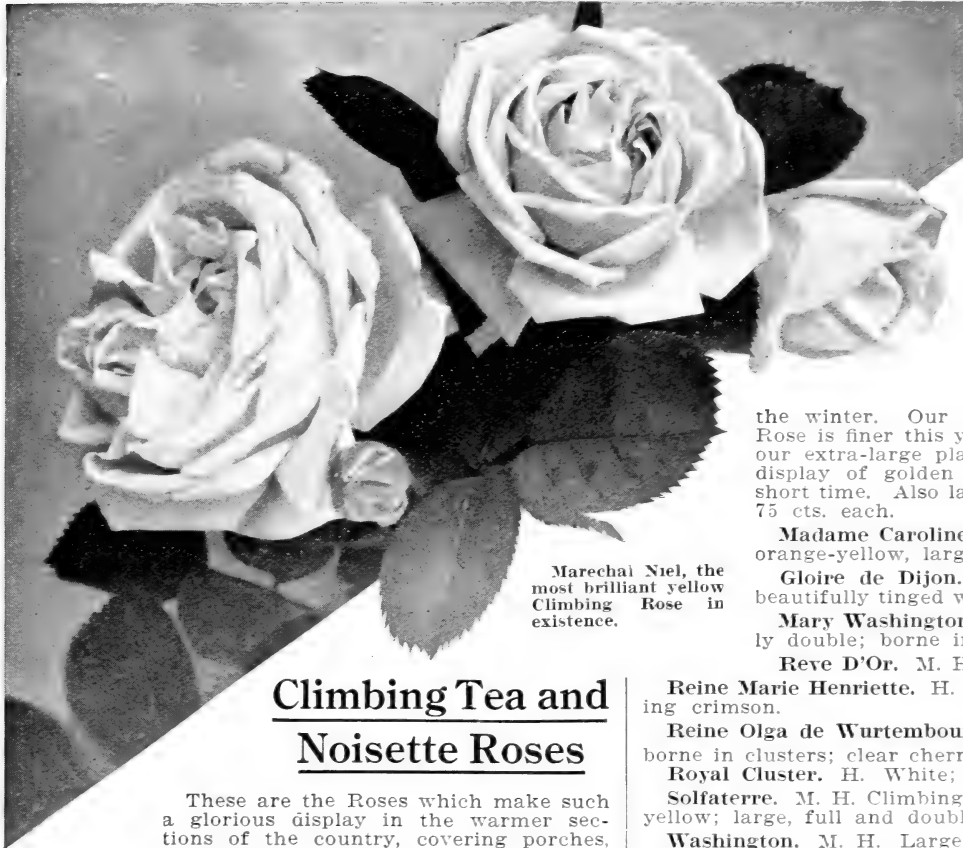

Marechal Niel, the most brilliant yellow Climbing Rose in existence.

Climbing Tea and Noisette Roses

These are the Roses which make such a glorious display in the warmer sections of the country, covering porches, pergolas and trellises with their handsome foliage and gorgeous flowers. Those

marked H. will be found hardy even in the coldest climate if given protection during the winter, while those marked M. H. are moderately hardy and especially valuable for open-ground culture south of Philadelphia and in California.

- America.** M. H. Creamy yellow.
- Beauty of Glazenwood.** M. H. Brilliant golden yellow.
- Caroline Goodrich.** H. Velvety crimson.
- Celine Forestier.** H. Sulphur-yellow.
- Chromatella (Cloth of Gold).** M. H. Bright yellow.
- Claire Carnot.** H. Buff or orange-yellow.
- Climbing Devoniensis.** H. White, tinged with blush; very sweet.
- Climbing Hermosa.** H. Flowers borne in great profusion; clear, bright pink.
- Climbing Perle des Jardins.** M. H. Same as the grand old Perle des Jardins, but of vigorous, climbing habit.
- Fortune's Double Yellow.** M. H. Bronzed yellow or coppery and fawn color.
- Zelia Pradel.** M. H. White buds and flowers.
- James Sprunt.** M. H. Deep cherry-red, double and sweet.
- Gold of Ophir.** M. H. Nasturtium-yellow, suffused with coppery red.
- Lamarque.** M. H. Canary-yellow, almost white.
- Madame Berard.** M. H. Color creamy white, with amber and pale blush.

*Marechal Niel M H

This is the wonderful golden Rose our friends in the Southland are so fortunate in being able to grow in their gardens to perfection, and which yields such splendid returns if given slight protection and care in the North. Buds and flowers superb; extra-large, very double, and deliciously perfumed. Deep golden yellow. Blooms with greatest freedom. In the North, it should have very careful protection in open ground during

the winter. Our stock of this magnificent Rose is finer this year than ever before, and our extra-large plants will produce a lavish display of golden flowers in a remarkably short time. Also large, three-year-old plants, 75 cts. each.

Madame Caroline Kuster. M. H. Beautiful orange-yellow, large and very double.

Gloire de Dijon. H. Rich creamy white, beautifully tinged with amber and pale blush.

Mary Washington. H. Pure white; perfectly double; borne in large clusters.

Reve D'Or. M. H. Buff-yellow; good.

Reine Marie Henriette. H. Extra-large flowers; glowing crimson.

Reine Olga de Wurtemberg. M. H. Double flowers, borne in clusters; clear cherry-red.

Royal Cluster. H. White; spicy fragrance.

Solfaterre. M. H. Climbing habit; fine clear sulphur-yellow; large, full and double.

Washington. M. H. Large, pure white; double, and borne in beautiful clusters.

William Allen Richardson. M. H. Coppery yellow, flushed with carmine.

New Climbing Tea and Noisette Roses

- Allister Stella Gray.** Light yellow.
- Carmine Pillar.** Rosy carmine.
- Climbing Bridesmaid.** Clear, dark pink.
- Climbing Malmaison.** Color rich, creamy flesh, shaded clear, peachy rose.
- Climbing Marie Guillot.** Pure snow-white, tinged with pale yellow.
- Climbing Cecile Brunner.** Color rosy pink, rich, creamy white ground. Needs protection.
- Elie Beauvillain.** Lovely salmon-color.
- Fanny Stolwerck.** Yellow, and salmon-rose.
- Jene Andre.** Good sized, orange-yellow.
- Madam Wagram.** Fresh satiny rose.
- Pillar of Gold.** Rosy pink, base yellow.
- Queen Alexandra.** Flowers are produced in large clusters; deep pink, cream center.
- Striped Reine Marie Henriette.** Striped and flamed in bright carmine and pale rose.
- White Marechal Niel.** Identical with its parent. Yellow Marechal Niel, but pure white.
- Zepherin Drouat.** Flowers very large and double, of fine, bright rose color.

PRICE of all Roses on this page, strong, one-year-old plants, 15 cts. each, 4 for 50 cts.; larger size, 20 cts. each, 3 for 50 cts. Two-year-old plants, 40 cts. each. Remember, we pay all shipping charges on purchases of \$5.00 or over. Under that amount, add 10 per cent.



Bloom of Climbing Killarney.

*** Mrs. Robert Peary**

THE GREAT WHITE, HARDY, EVERBLOOMING CLIMBING ROSE.

Introduced by The Dingee & Conard Co.

A strong and rapid grower, coming to perfection in the open ground. It is as hardy as any hybrid perpetual or Moss Rose and will withstand the most severe winters unprotected. Small plants of **Mrs. Robert Peary** will bloom continuously throughout the season and the flowers are magnificent beyond description. The buds are long and pointed, finely modeled and gracefully finished, while the fragrance is indeed delicious. The flowers, when open, are of splendid substance, extra large, deep and double, produced on long, stiff stems, like those of a forcing Rose. **Strong, one-year-old plants, 20 cts. each, 3 for 50 cts.; larger size, 25 cts. each, 5 for \$1. Strong, two-year-old plants, 45 cts. each, by express. Express charges paid on orders amounting to \$5.00 or more.**

LILY ITO. A pretty, dainty foliaged climber of rapid growth, which bears a great profusion of small Polyantha flowers of pearly blush. A Japanese importation. 25 cts. each, \$1 for 5; two-year-old plants, 50 cts. each.

Climbing Mad. Jules Grolez

A climbing form of one of the finest of the new Hybrid Tea Roses—**Mad. Jules Grolez**, a Rose described as a red Kaiserin Augusta Victoria. The bush is remarkably thrifty. **Strong, first size plants, 20 cts. each; two-year-old plants, 50 cts. each.**

Hardy Climbing

*** Hybrid Tea Roses**

The Roses on this and the next page are noted for the exquisite beauty of their flowers, rivalling, as they do, those of the Hybrid Tea Class. They are all wonderfully strong and growing, hardy and vigorous, and in constant bloom all summer. In the middle sections of the country and in the Northwest they thrive and bloom most luxuriantly, while in the warmer sections they fairly run riot in their glory of growth and bloom. Even in the coldest northern states they grow to perfection, but will require protection in winter.

Climbing Killarney

Three years ago we offered for the first time a climbing type of the famous pink Rose, **Killarney**, the most celebrated Hybrid Tea of its color yet introduced. Repeated trials both in our grounds and by our friends who purchased this marvelous Rose, and who have written very enthusiastic letters about it, confirm the statements we made in regard to it. The beautiful flowers of this wonderful Rose are identical with the parent variety, but the bush is of the climbing habit of growth, placing it at once in a class by itself, because there is no other climbing variety of its color. It is a strong, rapid grower, growing to perfection in the open ground, throwing up shoots 10 to 15 feet high in a single season, and is entirely hardy. It blooms continuously throughout the season, and the flowers are magnificent beyond description, immense, long, pointed buds with massive petals, opening into flowers of enormous size; color deep pink, bright and sparkling, an exquisite shade, deliciously fragrant; in fact, one of the greatest new Roses we ever offered. Our illustration on the opposite page gives a slight idea of its marvelous beauty. Our stock is limited, and orders will be filled in strict rotation. Early orders are therefore advisable, even if you do not wish to plant at once. We will carefully set aside the plants, delivering them at any time desired.

First size, strong plants, from pots 3 and 3½ inches in diameter, 25 cts. each, 5 for \$1, \$2.50 per dozen; larger size, 35 cts. each, 3 for \$1, \$3.75 per dozen; extra-size, two-year-old plants, 50 cts. each, \$5.00 per dozen, by express. Shipping charges paid on orders amounting to \$5.00 or over.

*** Climbing Wootton**

A strong and rampant climber, growing in one season to a height of 10 to 15 feet, with large and heavy insect-proof foliage, it produces superbly formed flowers in wonderful profusion. They are bright and magenta-red, passing to violet-crimson, richly shaded. **Strong plants, 15 cts. each, 4 for 50 cts.; larger size, 20 cts. each, 3 for 50 cts. Two-year-old plants, 40 cts. each; three- and four-year-old plants, 70 cts. each.**

CLIMBING LA FRANCE. A sport from La France with a climbing habit of growth. A strong, rapid grower, producing large, delicate, silvery pink flowers in great abundance. 15 cts. each, 4 for 50 cts.; larger size, 20 cts. each, 3 for 50 cts.; strong, vigorous, two-year-old plants, 40 cts. each.

Lady Godiva

A magnificent white sport from Dorothy Perkins, with flowers growing in splendid clusters and of remarkably vigorous growth and handsome foliage. **First size, from pots 3 and 3½ inches in diameter, 25 cts. each, 5 for \$1; larger size, 35 cts. each, 3 for \$1; large two-year-old plants, 50 cts. each.**

Bainbridge, Ohio, April 26, 1912.
Dear Sirs:—Received plants and bulbs all O. K. Thanks for extra Rose.
Yours truly, MRS. O. R. KRANES.

*Climbing Clotilde Soupert

A Wonderful, Hardy Climbing Rose, in Constant Bloom.

An offspring of that famous Rose, Clotilde Soupert, this beautiful hardy, everblooming climber is excellent in every way. It is most vigorous, and the small plants will attain a height of 15 to 25 feet in a single season, branching extensively. Climbing Clotilde Soupert produces cluster after cluster of the most finely formed flowers throughout the entire growing season—large, round, perfectly double, with beautiful imbricated petals, the odor of which is delightful. The ivory-white color, shading toward the center to silvery rose, gives an effect that is indescribably beautiful. Climbing Clotilde is thoroughly hardy everywhere and needs no petting. We feel that the merits of this Rose cannot be too enthusiastically stated and we will guarantee it to please you. 15 cts. each, 4 for 50 cts.; larger size, 20 cts. each, 3 for 50 cts.; two-year-old plants, 40 cts. each; extra-heavy, three- and four-year-old plants, 75 cts. each.

*Climbing Meteor

A superb everblooming climbing Rose. A sport from Meteor, famous for its magnificent flowers. True climbing habit, attaining a height of 10 to 15 feet in a single season. Free, persistent bloomer, with magnificently formed buds and flowers. Dark, velvety crimson, the equal of any Rose in cultivation. Hardy with protection and will give absolute satisfaction. 15 cts. each, 4 for 50 cts.; larger size, 20 cts. each, 3 for 50 cts. Two-year-old plants, 45 cts. each; three- and four-year-old plants, 75 cts. each.

*Climbing Helen Gould

Really a Climbing Tea Rose, with the same magnificent, deep and double flowers, the same freedom of bloom as shown in the bush Rose Helen Gould or Red Maman Cochet. The growth is sturdy, the foliage grand, the flowers warm, rosy crimson, sometimes beautifully striped, flamed and shaded in bright carmine over pale rose. Strong plants, 20 cts. each, 6 for \$1; larger size, 30 cts. each, 4 for \$1; two-year-old plants, 45 cts. each; heavy, three- and four-year-old plants, 75 cts. each.

The Wonderful Blue Rose

Veilchenblau, or Violet-Blue.

The Greatest Novelty in Roses Ever Introduced.

The new, unique and wonderful Blue Rose has jumped into greater popularity than any Rose introduced in late years, and the demand for it last year was so great that it was almost impossible to meet it. But we did so and have propagated a magnificent stock for this season. It is one of the most rampant growers we have ever seen, covering a large porch in a single season. The flowers are borne in loose clusters and are of a delightful shade of blue—something entirely different from any Rose in cultivation. Our stock is all propagated from plants sent out by the introducer in Germany, and is guaranteed true to name. First size, from pots 3 and 3½ inches in diameter, 20 cts. each, 6 for \$1; larger size, 30 cts. each, 4 for \$1; two-year-old plants, 45 cts. each; extra-large, three-year-old plants, 75 cts. each.

Ladysmith, B. C. Canada, January 25, 1912.

Gentlemen:—My order of Roses came through in splendid condition and are highly satisfactory. We have had quite a heavy Winter, and I am pleased to say the plants have all come through the Winter well.

A. E. JAMES.

Climbing Clotilde Soupert.

Baltimore, Maryland, February 3, 1912.

Gentlemen:—The Roses I received from you last Spring were a grand success, cutting over 300 blossoms off of these few small bushes.

Yours very truly,

H. IMWOLD.

We Pay Express Charges on all orders of \$5.00 and over to any place in U. S. and on orders less than that amount if you add 10% thereto.

Polyantha, or Fairy Roses

The members of this distinct and charming class of everblooming Roses, of which the Baby Rambler forms a conspicuous group, are distinguished by their dwarf, bushy habit of growth, medium size, very double flowers and delightful fragrance. They are borne in large clusters and masses, almost covering the whole plant with a sheet of bloom. Our two-year-old plants are particularly good.

Price of all Roses on this page, except where noted, 15 cts. each, 4 for 50 cts., 9 for \$1; larger size, 20 cts. each, 6 for \$1; two-year-old plants, 40 cts. each.

Etoile d'Or. Double flowers, borne in large clusters; pale chrome-yellow, with rich, citron-red center; blooms profusely.

Flora. Flowers quite large, very full and round, delightfully perfumed and borne in immense clusters. Fine ivory-white, delicately tinged with soft rosy blush.

Florabunda. Pale rose, medium size, very double and fragrant; borne in clusters.

George Pernet. Flowers medium size, very full, with fine imbricated petals; lovely buff-rose, delicately shaded lemon and fawn.

Gloire de Polyantha. Fine citron-rose, elegantly flushed pale crimson.

Jeanne Drivon. Pure white, faintly tinged with crimson.

Little Pet. Creamy white, sometimes delicately tinged with salmon-rose.

Mlle. Cecile Bruner. Rosy pink on rich creamy white ground; a great bloomer; very satisfactory for bedding.

Marie Pavie. Medium size, very full and double; borne in large clusters; white flushed with carmine; delightfully perfumed.

Mignonette. Clear pink, tinged with rose; an immense bloomer.

Miniature. Smallest of all Roses. Flowers in wreaths and clusters cover the whole plant; cream-rose, flushed red.

Perle d'Or. Coppery gold, changing to fawn and salmon; flat-rayed form, very double and elegantly perfumed.

Green Rose (Viridiflora)

A most interesting member of the family of Roses, grown for its oddity. The petals are small, pointed and set thickly, and are of the same color as the foliage—dark pea-green. It is one of the Roses which will create much interest wherever grown. First size, 15 cts. each; larger size, 20 cts. each; two-year-old plants, 40 cts. each.

Soleil D'Or

While this unique Rose is beautiful in the extreme, it has not proved satisfactory as a bush Rose in this country, and we do not recommend it for amateur planting. We can supply a limited number under this condition to those who desire it. In color, it is a blending of reddish gold, orange-yellow, nasturtium-red and pink. Low-budded, field-grown plants, 75 cts. each.

Rare Miscellaneous Roses

English Sweetbrier Rose. Desirable for shrubberies and general planting; the flowers are bright pink and single; the fragrance of the flowers, leaves and young branches in the early spring perfumes the whole neighborhood. Large plants, 20 cts. each, 3 for 50 cts.; two-year-old plants, 45 cts. each.

Harrison's Yellow Rose. One of the finest, pure deep yellow, hardy Roses ever grown. Three-year-old plants, very fine, 75 cts. each.

Persian Yellow. The old-fashioned hardy yellow Rose. Deep yellow and perfectly hardy everywhere. Three-year-old plants, 75 cts. each.

The Cherokee Rose. A strong, erect-growing sort, with glossy green leaves. The bushes bear large, pure white Roses in great profusion. Moderately hardy. One of the favorites in the South, converting the most homely object into a thing of beauty. 20 cts. each, 3 for 50 cts., 7 for \$1; two-year-old plants, 40 cts. each.

Moss Roses; The Old-time Favorites

Entirely hardy everywhere. Once planted are practically permanent. Flowers and buds have an abundance of lovely, deep green moss. Price, 20 cts. each, 3 for 50 cts., 7 for \$1; two-year-old plants, 45 cts. each, \$4.50 per dozen.

Blanche Moreau. Flowers are produced in clusters, large, full and sweet; pure white; most beautifully mossed.

Crested Moss. Beautiful rose-pink; mossing is handsome and effective.

Henri Martin. A splendid Moss Rose of a delightful pink in color, with the buds most beautifully mossed. The bush is extra hardy and profuse in bloom.

Glory of Mosses. Flowers very bright and delightfully fragrant. Color glossy pink tinged with crimson.

Salet. Rose-pink, very large and beautifully mossed.

Princess Adelaide. A most beautifully mossed Rose of an exquisite shade of pink. Hardy and vigorous in growth.

New and Rare Wichuraiana Roses

All are new Wichuraiana Hybrids of American origin, hardy in all sections, and are literally Tea Roses with climbing habit and undeniable hardiness. All bloom in clusters, and we recommend our patrons to give the entire collection a trial. All Roses under this heading, 15 cts. each, any 4 for 50 cts.; larger size, 20 cts. each, 3 for 50 cts.; two-year-old plants, 40 cts. each.

Crimson Roamer. Richest crimson-red.

Debutante. Beautiful soft pink flowers.

Edwin Lonsdale. Pale lemon-white.

Farquhar. Clusters of bright pink; double.

Gardenia. Very fragrant; creamy yellow.

Improved Universal Favorite. Brilliant pink.

Jersey Beauty. Pale yellow, bright stamens.

John Burton. Delicate peach; very double.

Lynch's Hybrid. Bright pink; handsome.

Manda's Triumph. Double; pure white.

Pink Pearl. Pearl-pink, with yellow stigmas.

Pink Roamer. Pink, with orange center.

Prof. C. Sargent. Deep golden yellow.

Red Memorial. Brilliant carmine-red.

Robert Craig. Yellow and apricot.

South Orange Perfection. White; double.

Sweetheart. Pink, turning to bluish-white.

Universal Favorite. Beautiful rose.

White Star. Beautiful, single, white.

Wichuraiana. Single; pure white; fragrant.

Wm. C. Egan. Beautiful shade of rose.

Wm. F. Dreer. Creamy white.

Evergreen Gem. Double white flowers.

Wm. K. Harris. Pale flesh-color; very dainty.

Beautiful Rugosa Roses

Sir Thomas Lipton

The best pure white Rugosa Rose. Strong and vigorous; grows 4 feet high. Flowers perfectly double, pure snow white. Fragrant, borne on long stems continuously throughout the season. Absolutely hardy everywhere. Splendid for hedging, cemetery and park work. Strong, one-year-old plants, 20 cts. each, 3 for 50 cts.; larger size, 30 cts. each, 2 for 50 cts., postpaid; two-year-old plants, 50 cts. each. Large, field-grown stock, three and four years old, now in 6-inch pots, 75 cts. each, \$8 per dozen.

Conrad Ferdinand Meyer. Strong grower; perfectly hardy; flowers very large; well filled. Silvery rose. Very fragrant. Strong, young plants, 25 cts. each; larger size, 35 cts. each; two-year-old plants, 60 cts. each.

Rosa Rugosa Rubra. The popular hedging Rose. Crimson flowers are large and single, followed by glossy red berries. 15 cts. each, 4 for 50 cts.; two-year-old plants, 35 cts. each, \$3.50 per dozen.

Rosa Rugosa Alba. Identical with the preceding, but the flowers are white and produce yellow berries. 15 cts. each, 4 for 50 cts.; two-year-old plants, 35 cts. each, \$3.50 per dozen.

New Century. Bright, rosy pink, with red center, with petals widely bordered with creamy white. 20 cts. each, 3 for 50 cts.; larger size, 35 cts. each, 3 for \$1; two-year-old plants, 50 cts. each, 3 for \$1.

Mad. Georges Bruant. Buds are long and pointed; flowers glistering white and fragrant. 20 cts. each, 3 for 50 cts.; larger size, 35 cts. each, 3 for \$1, postpaid. Two-year-old plants, 50 cts. each; large three- and four-year-old plants, 75 cts. each.

A Guarantee that Means Something

Do not be confused with senseless guarantees which mean nothing. The best guarantee is that given by a reputable House to deliver all goods to any Post Office or Express office in the United States or Canada in first-class condition, and failing therein to replace them immediately. THIS IS OUR GUARANTEE. Furthermore, we guarantee that when goods are received, if they are not thoroughly satisfactory, we will make them so or REFUND YOUR MONEY. Dingee Roses are guaranteed to reach you in first-class condition, and if you give them any kind of care, WE GUARANTEE THEM TO GROW AND BLOOM.

We Pay Express Charges on all orders of \$5.00 and over to any place in U. S. and on orders less than that amount if you add 10% thereto.

Everblooming Bourbon and China Roses

The Bourbon and China Roses are hardy in almost every section of the country, so we list them together. They are strong and vigorous growers, blooming freely and continuously. Roses of these classes will bloom freely the first year from young plants. They are splendid for autumn blooming, as they remain in flower until the approach of winter.

Prices of all these Roses offered on this page, except where noted, strong, one-year-old plants, 10 cts. each, 6 for 50 cts., \$1 per dozen; larger size, 15 cts. each, 4 for 50 cts., 9 for \$1, postpaid. Two-year-old plants, 35 cts. each, by express. If your order amounts to \$5.00 or more we prepay the shipping charges.

Hermosa

The favorite of the old-time gardens, and just as popular today; blooms in fine clusters; large, very double and fragrant; color beautiful clear rose; a constant bloomer; hardy. First size, 15 cts. each, 4 for 50 cts.; larger size, 25c each; two-year-old plants, 45c each.

Agrippina. Fiery red; double and sweet.

Appoline. Clear pink and rosy crimson.

Archduc Charles. Crimson-scarlet.

Beau Carmine. Fine carmine-red; very rich.

Bourbon Queen. Bright carmine; edged white.

Champion of the World

A free-blooming, hardy Rose. Flowers of large size; color lovely clear, deep pink. 15 cts. each, 4 for 50 cts., 9 for \$1; two-year-old plants, 40 cts. each, 3 for \$1; strong, three-year-old plants, 75 cts. each.

Mme. Eugene Marlitt

A most magnificent Rose of this type, of a brilliant shade of red. The bush is strong growing and lusty, fairly weighted down all summer with its profusion of bloom. First size, 20 cts. each, 3 for 50 cts.; larger size, 30 cts., 4 for \$1; two-year-old plants, 40 cts. each; three- and four-year-old plants, 75 cts. each.

Queen's Scarlet

A constant and profuse bloomer; color rich, velvety scarlet; very brilliant and striking. A most brilliant and striking Rose which deserves general planting everywhere. Excellent Rose for bedding, either in masses or mixed with other sorts.

Comtesse de Barbantane. Flesh-color.

Cramoisi Superior. Medium size, rich dark velvety crimson; very double, full and beautiful.

Duchesse de Thuringe. Pure silvery white, shaded with amber; very fine.

Henry Plantier. Bright, shining rose; extra-large and full; hardy.

Princess Bonnie Set

Hardy in the North, Magnificent in the South. Bloom all the Time
12 Fine Free Blooming Roses for \$1

This collection is a favorite one. If you would have twelve of the very choicest Roses, hardy and free-blooming—worth as much as five times as many in cheap and unknown kinds possessing little or no merit—we strongly urge you to order the Princess Bonnie Set. Every Rose in this collection is hardy with protection.

Princess Bonnie. Solid crimson.

Pink Maman Cochet. Pink and silvery rose.

Meteor. Deep velvety crimson.

Mad. Abel Chatenay. Rosy carmine.

Perle des Jardins. Clear, golden yellow.

Henry M. Stanley. Clear amber-rose.

Pearl Rivers. Ivory-white, shaded rose.

Princess Hohenzollern. Deep satiny red.

Queen's Scarlet. Deep, velvety red.

Climbing Coltilde Soupert. Ivory-white.

Virginia. Yellow, with tinge of saffron.

Pink La France. Silvery pink; fragrant.

More complete description of all of the above Roses will be found on other pages of this book.

Douglas. Dark cherry-red, free bloomer.

La Phoenix. Red, shaded crimson.

Louis Philippe. Velvety crimson.

Lucullus. Dark crimson-maroon; large, full and fragrant; very double; a constant and profuse bloomer.

Madame Bosanquet. Pale flesh, shaded deep rose.

Malmaison. One of the choicest Roses in our collection, and unsurpassed for general cultivation. Rich, creamy flesh, distinctly and elegantly shaded clear peachy red, with a rose center; flowers very large, perfectly double and deliciously fragrant. Particularly valuable for outside cultivation, being quite hardy. 15 cts. each, 4 for 50 cts., 9 for \$1; larger size, 25 cts. each; two-year-old plants, 45 cts. each.

Marie Drivon. Fine, clear pink, sometimes light rose.

Monthly Cabbage. An old favorite still in great demand; bright rosy pink; full and fragrant; known also as the Hundred-leaved Rose.

Mrs. Degraw. Bright coral-pink; borne in clusters; very handsome.

Pink Daily. Bright pink, full double; fragrant; constant bloomer.

President D'Obteque. Purplish crimson.

Sanguinea. Fiery red; double

White Daily. Pure white; free bloomer.

New Bourbon, Bengal and China Roses

Bardou Job. Large, rich, crimson flowers shaded with black.

Boursalt Rose—Gracilis. A hardy climbing Rose. Blooms in immense clusters; flowers a bright rosy red.

Caroline Marniesse. The blossoms are blush-white, small but full; borne in clusters.

Maddalena Scalarandis. Color rich dark pink on yellow ground.

J. B. M. Camm. Pure pink flowers, produced in great profusion.

Red Hermosa. The color is bright, rosy red.

Striped Malmaison (Bertha Clavel). Creamy white, rose center; petals striped.

Keystone Set

The Best Kinds for Outdoor Planting

12 Hardy Everblooming Roses for \$1

This set is especially valuable for the beginner in Rose-culture, whose knowledge of kinds is limited. The Keystone Collection is hardy with protection, and affords a continued supply of blooms, through the entire season. Reserve for it a place in your garden.

Keystone. Everblooming yellow climber.

Aline Sisley. Rich, rare shade of violet-red, brightened with crimson-maroon.

The Queen. Flowers pure snow-white; large.

Etoile de Lyon. Rich, golden yellow.

Triomphe de Pernet Pere. Fine, clear magenta-red, passing to bright crimson.

Mme. Eugene Marlitt. Rich crimson-red.

Sir Thomas Lipton. The best pure white Rugosa; flowers large and perfectly double

Comtesse Riza du Parc. Coppery rose.

White Maman Cochet. Snowy white, with slight suggestion of pale blush.

Mlle. Cecil Berthod. Deep golden yellow.

Clotilde Soupert. Ivory-white, shading toward the center to silvery rose.

Mad. Jules Grolez (Red Kaiserin Augusta Victoria). Cherry-red; distinct and charming.

Special Offer For \$1.00 we will send to any address one plant each of either of the above collections, twelve vigorous, strong, one-year-old Roses, described above. One each larger size, \$1.50, postpaid; for \$3.50 we will send all of the twelve varieties, described above, strong two-year-old plants, on own roots, by express. Full descriptions of the above Roses will be found elsewhere in this book.

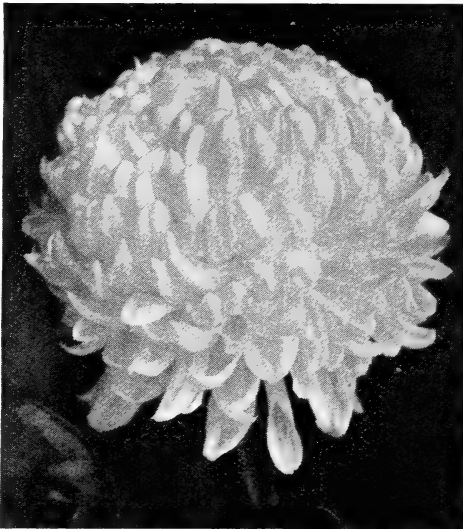

A Specimen of Dingee Chrysanthemum.

New and Rare Chrysanthemums

Price, except where noted, strong plants, 15 cts. each, 4 for 50 cts., 9 for \$1, \$1.25 per dozen, postpaid.

Black Hawk. Late. Dark velvety crimson-scarlet. Blooms of immense size and fine form.

Early Snow. A pure early white, improved Polly Rose. Beautiful formation. Price, 20 cts. each, 6 for \$1.00.

Golden Glow. Bright yellow, good stem and foliage. Blooms may be had from August 15 to October 20, if planted in succession and first bud secured. Price, 25 cts. each, 5 for \$1.00.

Golden Wedding. Loosely incurved, bright yellow.

Jeanne Nonin. Pure white; largest size.

Lynnwood Hall. Japanese incurved, of perfect form, pure white, stiff stem and beautiful foliage.

Mlle. Jeanne Rosette. Delicate shade of pink, in perfection December 5 to 20, of vigorous growth. Incurved petals.

Pacific Supreme. Pink, intermediate between Pacific and Wm. Duckham, and is sufficiently permanent to admit of full development without the bloom fading.

President Taft. Immense Japanese, incurved flowers, with petals of purest white; early. Price 20 cts. each, 6 for \$1.00.

Robert Halliday. Yellow; tremendous size.

Silver Wedding. Noble. Flowers 7 to 7½ inches in diameter and 5 inches deep. Color pure white. Price 20 cts. each.

Smith's Advance. The earliest large flowering white, a fine companion of Golden Glow. Can be had from July onward according to date of planting and selecting buds. Being more dwarf and flowers more double than October Frost, it is a decided improvement on that variety. Price 20 cts. each, 6 for \$1.

Timothy Eaton. Most magnificent white. Same shape as Yellow Eaton.

Yellow Eaton. Bright yellow. Incurved petals, immense size, often measuring 6 to 8 inches across the top.

Special Offer For \$1 we will send to any address, postpaid, 16 Choice Chrysanthemums, our selection, distinct and different. You will not be disappointed by leaving the selection to us. We prepay shipping charges on all orders amounting to \$5.00 or over.

Hardy Azaleas

Mollis. Among the most gorgeous of all hardy shrubs, bearing large flowers of fine shape, the beautiful colors of which are orange, yellow, fawn, buff and pinkish red. Entirely hardy and splendid for bedding, borders or single specimens. The plants we offer are well set with flower buds, and each plant will bear thirty or more flowers this season. **\$1.00 each, by express.**

Amena. This lovely evergreen shrub is thoroughly hardy, is a dwarf, bushy grower, with brilliant and shining foliage, producing immense numbers of the most beautiful clusters of rosy red double flowers. A superb, hardy shrub. **\$1.00 each, by express.**

Dingee Chrysanthemums

Since the introduction of these lovely autumn-flowering plants into Europe, some two hundred years ago, they have been developed to a wonderful extent. Those who have in mind the small, old garden varieties cannot imagine the exquisite beauty of the newer sorts. They produce enormous massive flowers of most beautiful colors and perfect shape. Their culture is the easiest. See "How to Grow Them" below, and if further information is desired it will be furnished upon application.

Our collection contains the best and most beautiful of the newer varieties as well as the choicest of the standard sorts. We offer them at prices within the reach of all, as we would like to see them growing in every garden and in every home.

Chrysanthemums; How to Grow Them

By an Amateur

I am glad to give you all the information I can in regard to the methods employed in growing my Chrysanthemums. I am an amateur and have gotten splendid results, as the photograph I send will show, and this without the aid of a greenhouse. I hope that the information I can give will prove valuable to others in cultivating Chrysanthemums, the loveliest flower that I know of, and one that gives a greater reward for pains taken in its culture than any other.

Procure good, strong plants from reliable florists by the first of June. Put them in 3- or 4-inch pots at first, in good, rich soil, and plunge the pots in the ground, or, better still, dig a trench and set the pots in it, filling in around with coal ashes. This keeps the worms out of the pots and keeps the roots nice and cool. Chrysanthemums require lots of water, and should never be allowed to become dry. Evening or early morning is the best time to water. Water and shower thoroughly, as one good watering is worth half a dozen if only half done. Repot the plants about twice, first in a 6-inch and last in an 8-inch pot. Make the soil a little richer each time the plants are re-potted. The plant can also be mulched with manure, which answers the double purpose of keeping the roots cool and moist and also furnishes food for the plant. As soon as the buds form in the Fall it is better to add a little manure water when sprinkling, weak at first, but gradually adding more, increasing the watering until it can be used every day. For insects, such as black aphid, use tobacco dust. If large flowers are desired, pinch off all buds and allow only a few to bloom. If a big single flower is desired, pinch off all the side branches, leaving only the crown bud to bloom. After the frosty nights come in the Fall the pots are taken in the house and kept in a cool room, where the flowers will develop and remain nice for a long time.

Standard Chrysanthemums

Prices, strong healthy plants, 10 cts. each, 3 for 25 cts., 6 for 50 cts., \$1 per dozen, postpaid.

Crema. Light yellow; fine shape.

Dr. Enguehard. Beautiful true pink. Ball shape.

Estella. Large, creamy white.

Glory of the Pacific. Showy pink.

Ivory. The standard white.

John K. Shaw. Ball-shaped; pink.

Major Bonaffon. Golden yellow. Ball-shaped. Petals beautifully overlapping.

Maud Dean. Incurved, bright pink, with fine stem and foliage. Petals tipped white.

Miss Clay Frick. White sport from Wm. Duckham, possessing the same good qualities. Free to grow and easy to manage. Dwarf.

Miss Minnie Bailey. Bright lavender pink. Ball shaped.

Monrovia. Large; yellow; very early.

Mrs. J. G. Whilden. One of the finest very early yellows.

October Frost. Pure white; early.

Pink Ivory. Soft pearl-pink; magnificent.

White Bonaffon. Pure snow white; fine. Beautiful shape.

Wm. Duckham. Extra large; pink.

Hardy Rhododendrons

There is a charm about the Rhododendron not possessed by any other shrub in the garden. It is a perfect evergreen, and its broad, rich-green foliage adds beauty to the grounds the year round. In June and July it bears great clusters of glorious large flowers of all shades of red, pink, white and purple. Rhododendrons should be planted on the north side of the house, under trees or high shrubbery, or in some partly shaded place. We have a magnificent lot of plants, each with 10 to 15 buds which cannot fail to open this year. In ordering please specify colors wanted. Our plants are in fine condition, 2 to 3 feet high, with their roots well protected with moss and burlap. **\$1.50 each.**

Pacific
Supreme

Early Snow



Golden
Glow

Black
Hawk



THE GLORIOUS SET
OF
DINGEE CHRYSANTHEMUMS

*4 Superb Varieties
for 50¢*

DESCRIPTION ON OPPOSITE PAGE

EXHIBITION SET OF MAGNIFICENT DINGEE DAHLIAS

4 Superb Varieties sent postpaid for 50¢

Description on opposite page



Jack Rose

Mrs. Geo. Stevenson

Grand Duke Alexis

Frank Smith

Dingee Surpassing Dahlias

These popular flowers are a great specialty with us and our collection contains the finest new and old varieties. Dahlias succeed in any soil or situation. They bloom profusely, beginning about the first of August and continuing until killed by frost, producing flowers of magnificent form and exquisite colors. After blooming, the roots should be taken up and wintered in a dry cellar. Plant them freely. Their gorgeous flowers, coming, as they do, when almost all other flowers have vanished, will amply repay their trifling cost. A small collection will make a magnificent display.

All Dahlias supplied in strong-growing plants, which give better results than roots for the same reason that one stalk of corn in a hill will produce a finer ear than if there were 8 or 10 stalks together, coming into bloom earlier and producing a greater profusion of flowers. Our customers can rely upon our experience in this particular. Please note the low prices, also the extensive list, embracing the finest varieties in cultivation.

Show Dahlias

- A. D. LIVONI.** Clear, bright pink; quilled petals; best pink Show Dahlia.
ARABELLA. One of the loveliest; soft primrose, shaded and tipped rose.
CHAS. LANIER. Very large, golden yellow, shaded amber.
PRINCESS VICTORIA. The finest pure yellow Show Dahlia in existence. Clear, pure canary yellow without shade or blemish, from bud to old age. Perfect form, on long, slender stems. An extremely early and profuse bloomer. Price, 25c each, 5 for \$1.00.
STORM KING. The earliest white Show Dahlia; perfect form and extremely profuse bloomer.
WHITE SWAN. Large, pure white. Reliable.

Cactus Dahlias

- COUNTRY GIRL.** Large, deep golden yellow, tipped bright amber. Beautifully incurved petals.
FRUTE. Soft salmon pink, shaded and tipped clear bright pink. This is the clearest and finest pink Cactus Dahlia, as the predominant color effect is clear, pure salmon pink. Price, 20c each, 3 for 50c.
J. H. JACKSON. Very large, rich velvety maroon.
JULIET. Rosy pink, tinting lighter toward the center. Very large, with long incurved petals.
KRIEMHILDE. Deep rosy pink with lighter center. A distinct and valuable variety, as the flowers keep a long time after cutting.
MRS. GEORGE STEVENSON. Very large, clear canary yellow. The best yellow Cactus. Price, 25c each, 3 for 50c.
MRS. H. J. JONES. Scarlet, tipped white. Bright and effective. Price, 15c.
THE PILOT. Yellow, heavily tipped bright terra cotta.
WHITE KRIEMHILDE. A new pure white Kriemhilde, and the best commercial white Cactus Dahlia, as it has the wonderful keeping qualities of Kriemhilde, in connection with a rigid stem. It is a strong, vigorous grower, and very profuse bloomer. This is the best of all the sports of Kriemhilde, and is far superior to the old White Hide which came out some years ago. Price, 20c each, 3 for 50c.

Century Dahlias

- 20TH CENTURY.** Early in the season intense rosy crimson, shading to white at tips and base of petals; but as the season advances the flowers open lighter, until by October they are nearly white, a bright pink blotch in the center of the petals.
FRINGED 20TH CENTURY. The first of a new race, with cleft or serrated petals. A great improvement of 20th Century, much larger, brighter color, while the stems are long, slender and stiff. Color bright rosy crimson, with lighter markings. Height, 4 feet. Price, 20c each, 3 for 50c.
GIGANTEA ALBA CENTURY. Snow white, of immense size, beautiful form; produced in endless profusion on long, graceful stems. Height, 5 feet. Price, 20c each, 3 for 50c.
GLADYS CENTURY. The most distinct and beautiful of this wonderful class. Center of petals rosy crimson, with rose pink band on either side and white zone around the yellow center. Height, 3 feet. Price, 20c each, 3 for 50c.
GOLDEN CENTURY. The sensational golden yellow cut flower variety; owing to its rich shades, immense size, long, slender, wiry stems and good keeping qualities. Color golden yellow shaded amber; showing up gorgeously under artificial light. The best of all yellows, as a plant or cut flower. Height, 4 feet. Price, 25c each, 5 for \$1.00.

Paeony Flowered

- SENSATION.** Vermillion red, tipped snow white. Distinct and striking. A strong, vigorous grower and profuse bloomer.

Decorative Dahlias

- CLIFFORD W. BRUTON.** Very large, clear canary yellow.
DOROTHY PEACOCK. The flowers are of large size, exquisite form, while the color is that beautiful clear live pink that appeals to every one. Whether as a plant in the garden or the cut flowers, this new flower has been the delight and admiration of all who have seen it. The plant is a strong, vigorous grower,



Decorative Type of Dahlia.

with heavy dark green glossy leaves, showing its great vigor and hardy constitution. It is an early, free and continuous bloomer, producing the flowers on long stiff stems, making it invaluable, alike, for all cut flower purposes and garden decorations. It is the most beautiful pink Dahlia on earth, and absolutely without a fault. Price, 20c each, 3 for 50c.

FLORA. The best pure white Decorative, very large, early, profuse and continuous bloomer, on long stems.

GOLDEN WEDDING. A giant in flower and plant. This is probably the largest of all Dahlias, while the color is that deep golden yellow found in the Golden Wedding Chrysanthemum. Not only entirely distinct but excelling in color, length of stem and size. A gorgeous variety for the garden or exhibition. Price, 25c each, 5 for \$1.00.

GRAND DUKE ALEXIS. White edged lavender, quilled petals.

JACK ROSE. The best crimson for garden or cutting; that brilliant crimson red that makes the "Jack" Rose so popular, and suggested the name.

MINNIE McCULLOUGH. Very striking. Soft golden yellow tipped bronzy red; effective under artificial light, perfect form, on long erect stems.

MRS. J. GARDNER CASSATT. A new Rose pink decorative Dahlia, that has attracted the greatest attention. The flowers are of immense size and borne abundantly on long stems. The plant is a very strong, vigorous grower, the kind you just can't keep from blooming. This variety, which we named by request, was considered by Mrs. Cassatt, and all who have seen it, to be the finest deep pink Dahlia ever introduced. Price, 25c each, 5 for \$1.00.

MRS. ROOSEVELT. Very large, soft pink.
NYMPHAEA. One of the most delicately beautiful. White suffused shrimp pink.

PROFESSOR MANSFIELD. A giant decorative of most unique coloring, a pleasing combination of yellow, red and white.

SYLVIA. Deep pink tinting to flesh pink at center; large, perfect form, on long stiff stems. One of the best for cutting or garden.

VIRGINIA MAULE. Very large, white, delicately suffused shrimp pink.

Fancy Dahlias

ETHEL SCHMIDT. White, suffused pink, spotted and penciled crimson. A beautiful flower, of perfect form and produced in the greatest profusion on long, slender stems. Price, 20c, 3 for 50c.

FERN LEAVED BEAUTY. Rich red tipped white, with fern-like foliage.

FRANK SMITH. Rich maroon, tipped white. Price, 20c, 3 for 50c.

UNCERTAINTY. Color varies from blush pink to dark red, with all the intermediate variations, no two flowers alike.

PRICES of all Dahlias on this page, except where noted: Pot-grown plants, purchaser's selection, 15 cts. each, 4 for 50 cts., \$1.25 per dozen, postpaid.

Dingee Gorgeous Flowering and Foliage Cannas



A Bed of Dingee Gorgeous Cannas.

Choicest Orchid-Flowering Cannas

Remarkable for Large Flowers of Magnificent Color, with Heavy, Healthy Foliage

- Allemania. Yellow, splashed with red. 5 to 6 ft.
- Austria. Golden yellow, dotted red. 6 ft.
- Burbank. Yellow, spotted crimson. 6 ft.
- Italia. Red, with yellow border. 7 ft.
- Black Prince. Velvety maroon. 5 ft.
- Kate Gray. Orange, 20 cts. each 3 for 50 cts. 7 ft.
- Pennsylvania. Red, 20 cts. each, 3 for 50 cts. 7 ft.

Ornamental-Leaved Cannas

(The Best for Foliage Beds)

- Brandywine. Bronze-leaved; crimson. 4 1/2 ft.
- David Harum. Bronze foliage. Red. 3 1/2 ft.
- Eastern Beauty. Dark foliage. Red. 4 1/2 ft.
- Shenandoah. Red foliage, pink flowers. 4 ft.
- Egandale. Dark foliage; scarlet. 3 1/2 ft.
- Evolution. Bronze foliage; yellow. 5 ft.
- John White. Variegated. Foliage red.
- Wyoming. Purple foliage; orange flowers.

Standard Varieties

- Alsace. The White Canna. Early. 3 1/2 ft.
- Beaute de Poitevine. Rich crimson. 4 ft.
- Charles Henderson. Solid crimson. 3 1/2 ft.
- Comte de Bouchard. Yellow. 4 1/2 ft.
- Duke of Marlborough. Crimson. 3 1/2 ft.
- Florence Vaughan. Yellow, dotted. 4 ft.
- Florida. Scarlet with golden band. 2 1/2 ft.
- George Washington. Crimson. 3 1/2 ft.
- J. D. Eisele. Vermilion-scarlet. 3 1/2 ft.
- Mad. Crozy. Orange, edged gold. 2 1/2 ft.
- Louise. Rose-pink, streaked red. 5 ft.
- Miss Sarah Hill. Carmine-crimson. 4 ft.
- Martha Washington. Pink. 3 ft. 20c ea., 3 for 50c.
- Maiden's Blush. The best pink. 3 ft.
- Mlle. Berat. Large, pink flowers. 4 ft.
- Rosemawr. Pink with throat of gold. 3 ft.
- Philadelphia. Crimson-scarlet. 3 ft.
- Pillar of Fire. Crimson-scarlet. 7 ft.
- Queen Charlotte. Orange-scarlet. 3 ft.
- Queen of Holland. Purple foliage. 3 1/2 ft.
- Musafolia. Bronze foliage, white flowers.
- Souv. d'Antoine Crozy. Intense scarlet. 3 ft.
- Betsy Ross. 3 ft. 20 cts. each, 3 for 50 cts.
- Fairhope. Crimson. 20 cts. each, 3 for 50 cts.
- President McKinley. Rich crimson. 2 1/2 ft.
- Striped Beauty. Red and yellow. 20 cts. each, 3 for 50 cts. 3 ft.
- West Grove. Beautiful pink. 4 1/2 ft.
- Governor Roosevelt. Red, striped yellow. 20 cts. each, 3 for 50 cts.
- Niagara. Deep crimson and yellow. 3 ft.
- Mixed Cannas. Comprising good kinds, our selection, superb for bedding or massing. Strong plants, 10 cts. each, 6 for 50 cts., \$1 per dozen, postpaid.

We offer strong, well rooted plants from pots. Every plant is guaranteed to grow. After each variety we have indicated the height of plants when fully grown. Price, except where otherwise noted, strong pot plants with ample foliage, 15c each, 4 for 50c; 9 for \$1, \$1.35 per dozen, postpaid.

Best New Cannas of Recent Introduction

Mrs. Alfred F. Conard. 4 ft. One of the latest introductions. Color a beautiful shade of salmon pink. Flowers of immense size. Producing blooms so freely as to make a continuous show for several months. Price, strong pot plants, 75c each.

Rosea Gigantea. 3 to 4 ft. A magnificent showy Canna of a rose to carmine pink shade. Flower heads of immense size. Strong pot plants, 50c each.

Improved Mont Blanc. Magnificent glistening pure white flowers. 3 ft. Strong pot plants, 35c each, 3 for \$1.00.

Jupiter. Beautiful, rich red flowers. 6 ft. 25 cts. each, 5 for \$1.

William Saunders. Bright scarlet in immediate clusters; bronze foliage. 4 ft. 40 cts each, 3 for \$1.

King Humbert. Orange scarlet, striped crimson. Foliage bronze. 4 1/2 ft. 25 cts. each, 5 for \$1.

Louisiana. Orchid-flowering. Vivid scarlet. 5 ft. 20 cts. each, 6 for \$1.

Venus. Gay, rosy pink with mottled border. 4 ft. 35 cts. each, 3 for \$1.

Buttercup. Bright, buttercup-yellow; extra large, 3 ft. 20 cts. each, 6 for \$1.

New, Hardy, Everblooming Hydrangea

The New Everblooming Hydrangea is, as its name implies, constantly in bloom from early in June until frost, and is one of the most important additions in the way of hardy shrubs ever introduced. All summer long it bears great clusters of white flowers, much like the tender Hydrangeas in size and form; it will grow to perfection in partial shade, making it most valuable for massing under trees or growing on north side of house.

Price, strong, vigorous plants, well rooted, 25c each, 5 for \$1, postpaid; larger, field-grown plants, with several branches, fine roots, 50c each, 3 for \$1, by express.



New Everblooming Hydrangea

Dingee Decorative Ferns

Amerpohlil (Philadelphia Lace Fern). Fronds lace-like dense and delicate.

Scottii (Dwarf Boston Fern).

Elegantissima (Tarrytown Fern). Feathery, plume-like fronds.

The Boston Fern. Forms immense bushes of graceful, drooping fronds, which grow from 2 to 5 feet long.

Jacksonii Fern. Extremely strong-growing, forming a large bush.

Nephrolepis Todeaoides (London Fern). A splendid grower, thriving in any location or under almost any condition. Fronds of feathery appearance and upright habit.

Pierson Fern. Fronds broad and heavy, but exceedingly graceful.

Springfield Fern. Resembles somewhat the Boston, but being a stronger grower and of upright growth, making it particularly valuable for window and porch boxes. Also making fine single specimen plants.

Sword Fern. Compact, erect-growing plant, with strong, firm fronds.

New Lace Fern. Low-growing, bushy, exceedingly graceful and thrives in almost any situation.

Maidenhair Fern (*Adiantum cuneatum*). Has triangular fronds on thin, wire-like stems.

Barrowsii. One of the finest of all Ferns, with a dense mass of fine, feathery fronds.

Whitmanii. Rather dwarf with beautiful feathery fronds.

Price of all ferns in extra strong pot plants, 20 cts. each, 6 for \$1; large plants from 4 and 5 inch pots, 50 cts. each, postpaid.

Asparagus Sprengeri

For pots, vases or hanging baskets. The long, slender branches droop most gracefully, clothed with feathery, emerald-green fronds. Strong plants, 15 cts. each, 4 for 50 cts.; larger size, 20 cts., postpaid.

Asparagus Plumosus

Foliage surpasses a Maidenhair Fern; in grace and finish resembles the finest lace. Elegant for cutting; one of the best plants in our collection. 20 cts. each; 3 for 50 cts.



Kentia Palm.



Whitmanii Fern.

Dingee Palms

Kentias. The grandest of all Palms. **Kentia Belmoreana** is the tallest grower, while **Kentia Forsteriana** has the broadest leaves. Strong plants, 8 to 12 inches high, 25 cts. each, 3 for 65 cts., postpaid; larger plants, 40 cts. each, 2 for 75 cts., postpaid. Large plants, splendid specimens, from 6-inch pots, 75 cts.

Areca lutescens. Trunk and stems golden green. Strong plants, 6 to 8 inches high, 25 cts. each, 3 for 60 cts., postpaid; large plants, 14 to 18 inches high, 60 cts. each, postpaid.

Cocos Weddelliana. The daintiest of all Palms. Strong plants, 4-inch pots, 75 cts.

Cycas revoluta. Broad Palm-like foliage springing from a large crown. Fine, large plants, from 5-inch pots, 15 to 18 inches high, 5 to 8 leaves, \$1 each, by express only.

Latania Borbonica. Divided, fan-shaped leaves. Strong plants, 20 cts. each, 3 for 50 cts.; larger size, 30 cts. each, postpaid; large plants, 14 to 18 inches high, from 5-inch pots, 75 cts. each, postpaid.

Dracena indivisa. Long, variegated leaves. 15 cts. each, 4 for 50 cts., 9 for \$1.

Phoenix Canariensis. Date Palm. Highly ornamental. 20 cts. each, 3 for 50 cts.; larger plants, 30 cts. each, postpaid.

Phoenix Roebelinii. Graceful, long, Palm foliage. Nice 3½-in. pot plants, 35 cts. each, 3 for \$1, postpaid.

Japanese Fern Ball

Composed of dormant Japanese Fern roots and moss, so put together that they send out beautiful leaves from every point. Place the ball in water for 15 minutes, then suspend in any desired position and sprinkle occasionally as required. Large balls, 5 inches and over in diameter, 40 cts. each, 2 for 75 cts., postpaid. Larger balls, 7 to 9 inches in diameter, 60 cts. each, 2 for \$1, postpaid.

New Weeping Lantana

Beautiful for baskets, vases, pots or for outdoor culture and porch boxes. Produces its clear lilac-pink flowers by the hundreds from early summer until severe frosts. Deliciously fragrant. Has a most graceful habit of growth. 15 cts. each, 4 for 50 cts.; larger plants, 20 cts. each, 3 for 50 cts.

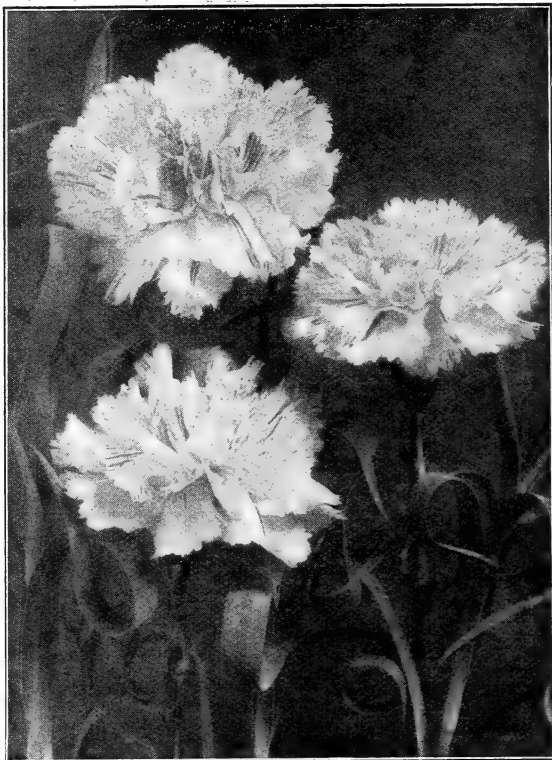

Type of Dingee Carnations.

Dingee Best Summer-Flowering Bulbs

TUBEROUS-ROOTED BEGONIAS. Unsurpassed for bedding and pot culture. Prices of single Begonias, separate colors, 15 cts. each, any 4 for 50 cts., 9 for \$1. One each of five superb colors, described below, for 60 cts.

Pink, Scarlet, Yellow, White, Rose.

Single Mixed. 10 cts. each, 6 for 50 cts.

Double Mixed. 25 cts. each, 5 for \$1.

Tritoma Pfitzerii (Blazing Torch). Flame-colored flowers. Hardy with protection. 20 cts. each, 6 for \$1.

SUMMER-BLOOMING HYACINTH (*Hyacinthus candicans*). Spikes of white, bell-shaped flowers. Perfectly hardy. 5 cts. each, 6 for 25 cts., 50 cts. per dozen.

RARE NEW TIGRIDIAS. Produces immense, bold flowers of marvelous beauty. 5 cts. each, 50 cts. per dozen.

Conchiflora. Yellow, spotted with crimson.

Grandiflora. Crimson marked with yellow.

Lilacea. Lilac, purple and white spots.

Alba. Pearly white, marked clear brown.

Rosea. Bright rose and rich yellow.

Aurea. Large golden yellow flowers.

Mixed. All colors.

SUMMER-FLOWERING OXALIS. Splendid for pots and hanging-baskets. 15 cts. per dozen, 50 for 25 cts., 100 for 40 cts.

Lasiandra, rosy pink.

Dieppi, pure white.

Mixed Colors. All varieties mixed.

Dingee Magnificent Carnations

We offer strong plants and, whether planted in the open ground or in pots, they quickly make large specimens, blooming profusely during the summer. For winter bloom pinch the plants back from time to time during the summer. Bring indoors in early fall. Grown in pots they will bloom abundantly during the winter.

CLIMAX. A beautiful salmon-pink.

VICTORY. Brilliant red; extra large flowers and particularly free in bloom.

WHITE PERFECTION. Clear brilliant white; fine form and very large.

DOROTHY. A fine, clear, deep shell-pink.

BOSTON MARKET. Standard white.

ENCHANTRESS. Brilliant pink; fine shade; large size.

ELBON. Brilliant scarlet. Full double.

ALMA WARD. New white variegated; large and fragrant.

THE QUEEN. Snow-white; very rich fragrance.

WINONA. Color pure medium pink; form, size and growth of the best, while it is a continuous bloomer.

ROSE-PINK ENCHANTRESS. Deeper pink than En-chantress.

CHRISTMAS RED. Brilliant, dazzling scarlet.

Price, strong, healthy plants, 15 cts. each, any 5 for 50 cts.; entire list of 12 standard varieties, postpaid for \$1. Order as the "Standard Set." Remember we pay shipping charges on all orders amounting to \$5.00 or over.

Free-Blooming Fuchsias

Strong plants, sure to bloom, 10 cts. each, 4 for 35 cts., 6 for 50 cts., postpaid.

Speciosa. Scarlet and white.

Trophy. Purple; extra large.

Rozains Patrie. Double; white and carmine.

Duke of Albany. Violet-purple; drooping.

Mme. Thebaud. Bright carmine; double.

Constancy. Carmine and white; extra large.

Trailing Queen.

Wine-color.

Mrs. C. Blanc. Magenta-purple; trailing.

Lovely. Rose mauve and scarlet; large.

Jupiter. Rich carmine; extra Yellow foliage; large; double.

Wave of Life. crimson tube; royal purple corolla. Abundant bloomer.

Phenomenal. Finest, free blooming, double; sepals of bright crimson, corolla purple.

Special Offer

The entire collection of 12 splendid Fuchsias described above, for \$1, postpaid.

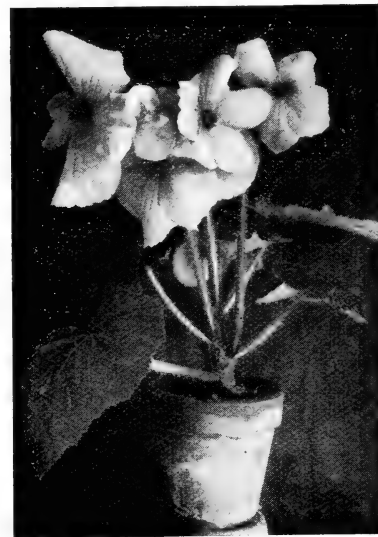

Tuberous Rooted Begonia.

American Wonder Lemon

Largest Edible Lemon in the World. Actual weight, Two and One-Half Pounds.

Large dark green foliage; handsome pure

white flowers, nearly as large as tuberose blooms, fragrant as orange blossoms. The lemons have a thin rind for such large fruit, and are full of rich, acid, juice. The plants will produce their magnificent, large fruit under ordinary cultivation the second year, and will prove a source of genuine delight. Plant in ordinary soil, in a pot or tub. Not only ornamental, but useful, as it will bear a fine crop of fruit each season. Very hardy. **Strong plants, 20 cts. each, 3 for 50 cts.; larger size, 25 cts. each, 5 for \$1; two-year-old plants, 50 cts. each, postpaid.**



American Wonder Lemon.

Dingee Splendid Calla Lilies

The Entire Set of 6, Large Specimens of each, \$1.

- Little Gem.** Scarcely growing more than 12 inches high. It produces snowy white flowers with the greatest freedom. 15 cts. each, 2 for 25 cts., 9 for \$1.
- Spotted Calla.** Leaves dark, rich green, dotted with white. Beautiful white flowers, with black throat. 15 cts. each, 2 for 25 cts., 9 for \$1.
- Lily of the Nile.** Grand white flowers. Strong plants, 15 cts. each, 2 for 25 cts., 9 for \$1.
- The True Black Calla (Arum sanctum).** A native of the Holy Land. Inside of flower purplish black; outside green. 20 cts. each.
- New Yellow Calla.** A grand novelty. Large yellow flowers, very fragrant. 25 cts. each.
- New Pink Calla Rhemanni.** A rich deep shade of pink. 30 cts. each, 4 for \$1.

Hibiscus Sinensis

A beautiful class of plants, with handsome, glossy foliage and brilliant showy flowers. All varieties, 15c each, 4 for 50c, 9 for \$1.

Versicolor. Striped crimson, buff, rose.

Cooperii Tricolor. Foliage variegated, crimson flowers.

Miniatur Semi-plenus. Semi-double; scarlet.

Peachblow. Flowers pink and crimson.

Acalyphas

Foliage plants of wonderful colors and decorative value. 15 cts. each, 4 for 50 cts., 9 for \$1.

Triumphans. Red, green, yellow, white.

Sanderi. Long crimson spikes. Green leaves.

Bicolor Compacta. Green, margined yellow.

Marginata. Combines almost every color.

Salvia (Scarlet Sage)

Unequaled for a dazzling show of fiery scarlet flowers until killed with frost. The great bedding plant. 10 cts. each, \$1 per doz., \$6 per 100, postpaid.

Strawberry Guava

A magnificent pot plant, blooms and fruits continuously. It has thick, shining, evergreen, camellia-like foliage, and pure white flowers of an agreeable odor. The fruit is large, of beautiful claret color; the flavor is most delicious and aromatic, resembling that of the strawberry. Used as a dessert fruit, also for preserving; makes jelly of delicious quality. Strong 3-inch pot plants, 20 cts. each, 3 for 50 cts., 7 for \$1, postpaid; 4-inch pot plants, 35 cts. each, 3 for \$1, postpaid.

Otaheite Orange

A dwarf reproduction of the genuine fruit-bearing orange tree, the flowers being identical. It flowers and fruits in pots and blooms continuously. Fragrance is delicious. Fruits immediately after flowering. Fruit measures about 3 inches in diameter and is edible. **Strong, young plants, 15 cts. each, 4 for 50 cts.; larger size plants, 25 cts. each, 5 for \$1; large two-year-old plants, 50 cts. each, postpaid.**

The Genuine Smyrna Fig

As a pot or tub plant this guaranteed genuine Smyrna fig is extremely valuable, either indoors or outside. It will winter safely in an ordinary cellar, or it can be allowed to harden off with a few frosts in the early fall and then brought indoors for growing during the winter. It will produce three crops in a season. The fruit is delicious, large and sweet and almost seedless. Orders filled in rotation as received. **Strong plants, 40 cts. each.; 4-inch pot plants, 75 cts. each; 6-inch pot plants, \$1 each postpaid.**

Jessamine

Maid of Orleans. Large, double, waxy white flowers of great substance, produced freely throughout the summer. 15 cts. each, 4 for 50 cts., 9 for \$1; larger plants, 20 cts. each.

Grand Duke of Tuscany. A magnificent everblooming plant with large, double, waxy, creamy white flowers of most delicious fragrance; superb. 15 cts. each, 4 for 50 cts., 9 for \$1; larger plants, 20 cts. each.

Abutilon (Flowering Maple)

Souvenir de Bonn. Handsome green leaves edged with white. Flowers are bell-shaped and droop gracefully. 10 cts. each, 4 for 50 cts.; larger size, 20 cts. each.

Savitzi. The green and white of the leaves is sharper and the plant dwarfer. 15 cts. each, 4 for 50 cts.; larger size, 20 cts. each.

SOLANUM RANTONETTI. Forms a neat little bush, 2 feet high, covered with bloom during the entire summer. The flowers are deep, clear blue, with yellow center. 20 cts. each, 3 for 50 cts.; larger size, 25 cts. each.

FARFUGIUM Grande. The leaves are clear, bright green, heavily blotched with golden yellow. 15 cts. each; larger size, 20 cts. each.

Pogostemon Patchouli

The true French perfume plant. Very rare and much sought after. Easily grown as a Coleus. Has fine, large, deep green foliage, which, when taken from the plant and dried, emits most delicious fragrance. Strong plants, 25 cts. each, 3 for 50 cts.

The Manetti Vine

To get most successful results from this lovely vine, allow the roots to become pot-bound. The wreaths and garlands of brilliant scarlet and orange-colored flowers are very decorative. 15 cts. each, 4 for 50 cts.; larger size, 20 cts. each, 3 for 50 cts.

The Pitcher Plant (Sarcenia purpurea)

The pitchers, or leaves, have a well-defined spout and are from 8 to 12 inches long; color deep red and green. The flowers are large, color deep purple. Likes shade and plenty of moisture. 20 cts. each, any 3 for 50 cts., any 7 for \$1.

The Water Hyacinth

Has smooth, round, green leaves. The flowers are produced in beautiful, long spikes; color a lovely shade of lilac-rose tinted azure-blue; with the center rich, golden yellow. Plant in tubs or bowls and give plenty of sun. Strong plants, 15 cts. each, 4 for 50 cts., 9 for \$1.

Water Lily (Nymphaea odorata)

Famous for the fragrance of its beautiful white flowers, strong, sure grower, of the easiest cultivation. Plant the roots in muck or loam, in tubs, half-barrels, or ponds. They should be barely covered. Give plenty of sunshine. Strong plants, 15 cts. each, 3 for 50 cts., 7 for \$1.

Other Handsome Flowering Plants

Alternantheras. Compact bedder. Two colors, red and yellow variegated. 10 cts. each, any 6 for 50 cts., any 12 for \$1.

New Justicia Velutina. Large, pink, feathery flower-heads. Foliage heavy and velvety. 15 cts. each, any 4 for 50 cts.

New Bougainvillea Sanderiana. Camellia-like flower, flowers rosy crimson, with yellow anthers. 15 cts. each, any 4 for 50 cts.

Show of Gold (Genista Canariensis). When in flower it presents a dense mass of golden yellow. 15 cts. each, any 4 for 50 cts.

Swainsonia Splendens, Pink. Flowers deep, shining pink. 15 cts. each, any 4 for 50 cts.

Swainsonia Alba, White. Pure white flowers, which strongly resemble Sweet Peas. 15 cts. each, any 4 for 50 cts.

Myrosma Cannaeifolia. Resembles the Cannae. Pure white flowers, with fragrance as sweet as that of orange blossoms. 15 cts. each, any 4 for 50 cts.

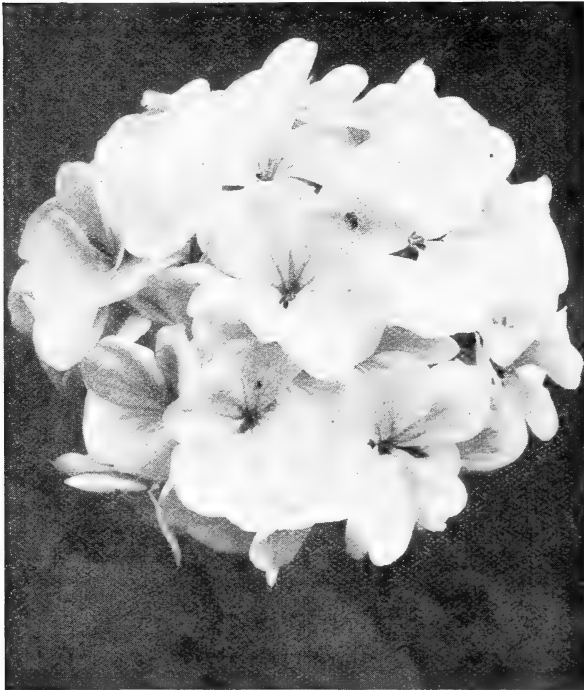

Single Geranium.

Choice Dingee Geraniums

The Best New Double Geraniums

Prices, strong plants, 15 cts. each, 4 for 50 cts.; \$1.00 for set of 10.

- Jean Viaud.** Soft, pink, white blotches.
- Double New Life.** Outer flowers brilliant red; center pure white flowers.
- E. H. Trego.** Dazzling scarlet, velvety.
- Alphonse Ricard.** Semi-double; orange-red.
- Thomas Meehan** (New Bruant Geranium). Semi-double, bright magenta. Superb.
- Beaute Poitevine.** Bright salmon-pink.
- S. A. Nutt.** Rich, dark crimson. Superb.
- Berthe de Priscilla.** Dwarf habit. Fine bedder. Bright silver rose-pink.
- Mme. Recamier.** Pure white. Strong grower. One of the best whites.
- Mrs. Lawrence.** An excellent bloomer. Soft salmon pink, tinged white.

Pelargoniums

Price, 15 cts. each, 4 for 50 cts., postpaid.

- Lady Washington.** Lilac-pink and carmine.
- New Pansy Pelargonium.** Pink and crimson.

Fancy-Leaved Geraniums

Price, strong plants, 15 cts. each, any 4 for 50 cts.

- Arbutus.** Golden-leaved variety.
- Happy Thought.** Green and white.
- Madame Sallerol.** Green, dotted with white.
- Prince Bismarck.** A good dark bronze.
- Mrs. Pollock.** Orange-red flowers. Chocolate zone, yellow margin.

The Choicest Double Geraniums

Price, strong plants, 12 cts. each, any 5 for 50 cts., \$1 per dozen, postpaid.

- Bruant.** Rich vermilion-red. Large trusses.
- Countess de Harcourt.** Pure snow-white.
- Double General Grant.** Scarlet flowers.
- Dr. Blanche.** Bright orange-red.
- John Doyle.** Rich scarlet. Very effective.
- Le Pilote.** Glowing crimson-scarlet.
- Marvel.** Dark red; large and fine.
- Mme. Buchner.** Snow-white; vigorous.
- Mrs. Gladstone.** White, shaded flesh-pink.
- Pink Beauty.** Deep pink, shading brighter.
- Rosebud.** Color scarlet, shaded lilac.
- Hubert Charron.** Rosy red, white center.
- Dr. Despres.** Changeable violet, marked vermilion.
- Jean Lahor.** Rich vermilion, center lilac.
- Jules Vasseur.** Bright scarlet, white center. Excellent pot plant.
- La Cid.** Charming shade of cardinal red. Healthy grower.
- Anais Segalas.** Bright salmon. Deep rich zoned foliage.
- Jean Oberle.** Peach pink, shaded almost pure white edge.
- Fleuve Blanc.** Pure white. Dark green foliage. Compact grower.
- Ornella.** Magnificent; Semi-dwarf habit. Rich scarlet, shaded crimson.

Special Offer Collection of 20 Double Geraniums, for \$1.50. No better collection can be bought elsewhere, price considered.

Ivy-Leaved Geraniums

Price, strong plants, 15 cts. each, set of 6 for 75 cts.

- Incomparable.** Lovely shade of rosy carmine.
- Achievemant.** Semi-double. Soft shade of cerise pink.
- Gordon's Glory.** Bright scarlet double flowers.
- Dina Scalarandis.** Double white tinged lilac.
- Rycroft's Surprise.** Beautiful shade of rich pink.
- Joseph Warren.** Semi-double, rich purple.

The Best Ten New Single Geraniums

Price, strong plants, 15 cts. each, any 4 for 50 cts., any 10 for \$1, postpaid.

- Telegraph.** Orange cerise; mammoth flowers.
- La Favorite.** Snowy white, Superb.
- Columbia.** Scarlet; two petals white.
- Southey.** Vermilion, with white blotch.
- Mme. Bruant.** White, veined carmine-lilac.
- Negus Menelik.** Creamy white, pink border.
- Rival.** Unique shade of salmon red.
- Mme. Mosney.** Geranium red, shaded violet, white center.
- Mrs. E. G. Hill.** Free bloomer. Light salmon.
- Paul Crampel.** Attractive shade of vermilion scarlet, deep green zoned foliage.

Sweet Scented Geraniums

Price, 15 cts. each, any 4 for 50 cts., postpaid.

- Apple-scented.** Delicious apple fragrance.
- Rose-scented.** Delightful rose scent.
- Lemon-scented.** Small, scented leaves.

Ithaca, New York, May 7, 1912.
Gentlemen:—I thank you for the bulbs and the extra Roses, etc. All came in good condition.
Yours truly, MRS. LLEWELLYN BROWN.

Dingee Summer Flowering

Gladioli

Among the most popular summer-flowering bulbs, and of high decorative value, either in the garden or as a cut-flower. All bulbs sent out by us are first class, sure to bloom. They should be planted in a sunny position by about May 1.

New Gladiolus, America. The most beautiful variety in cultivation. Soft flesh-pink, slightly tinged with lavender. First size bulbs, 15 cts. each, 4 for 50 cts., 9 for \$1; second size, 8 cts. each, 75 cts. per doz.

Lemoinei, or Butterfly Gladiolus. Known as Orchid-flowering Gladiolus. Crimson, white, brown, pink, etc. 3 for 10 cts., 12 for 30 cts.

Groff's Hybrid Seedlings. Will produce the purest and most delicately tinted flowers. 5 cts. each, 6 for 25 cts., 40 cts. per dozen.

12 New and Rare Named Gladioli for \$1

Selected from hundreds of the best varieties. In size of flowers, blooming quality and diversity of color, no collection will compare with this.

Augusta. Pure white; blue anthers.

Henry Gillman. Salmon-scarlet, white bands.

Isaac Buchanan. Very fine yellow.

Mad. Moneret. Delicate rose; rich, deep shadings.

La Marck. Cherry-scarlet, shaded orange; white center.

Brenchleyensis. Bright scarlet- vermilion.

Ceres. Large, pure white, flamed with lilac. Splendid.

Emma Thursby. White ground, with carmine stripes.

Marie Lemoine. Cream, with purple blotch.

May. White, flaked rosy crimson.

Octoroon. A beautiful salmon-pink.

Sunlight. Light crimson, yellow throat.

SPECIAL OFFER. The above collection of 12 choice varieties, blooming bulbs, all labeled, postpaid, for \$1.00; single varieties, 10c each.

Our New American Seedling Gladiolus

The most celebrated strain of Gladiolus in existence. Each bulb will bloom in ten weeks to three months after planting. All colors. 4 for 10c., 25c per doz., \$1.75 per 100, postpaid.

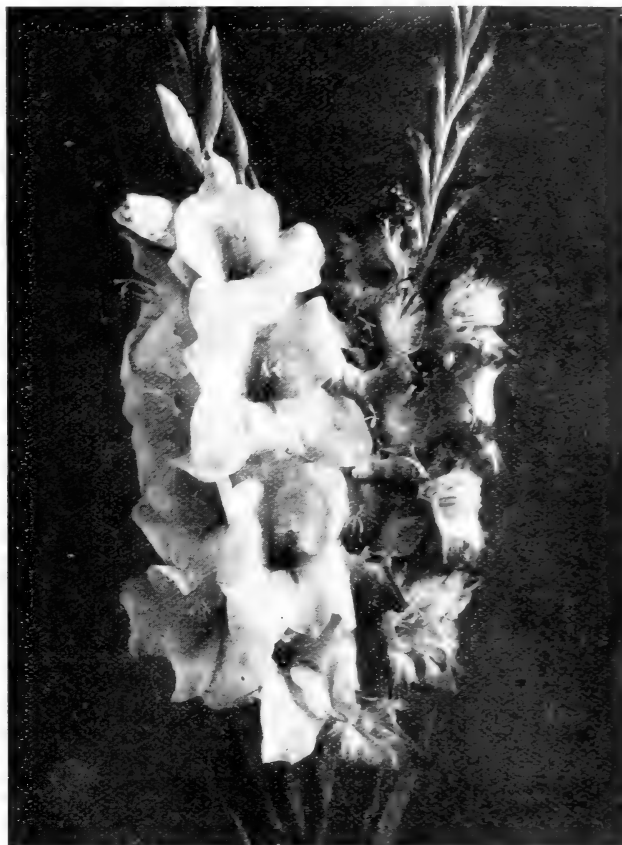

Dingee Gladioli.

Beautiful Dingee Lilies

Auratum. White with gold band. Valuable for pot or garden culture. Extra selected, blooming bulbs, 20c each, 3 for 50c, 7 for \$1; enormous bulbs, 25c each, 3 for 60c, 5 for \$1.

Batemani. Clear apricot-color. 20c each, 6 for \$1.

Excelsum. Rich apricot color, 40c each, 3 for \$1.

Giganteum. Creamy white, purple throat. 25c each, 5 for \$1.

Humboldti. Golden yellow, spotted purple. 30c each, 4 for \$1.

Washingtonianum. Delicately tinted white, spotted. 30c. each, 2 for 50c.

Bermuda Easter Lily. Popular for house culture. 15c each, 4 for 50c, 9 for \$1.

Longiflorum. Snow-white. 15c each, 20c and 25c, according to size.

Elegans Croceum. Orange and black. 25c each, 5 for \$1.

Elegans, Mixed. Yellow, crimson and red. 15c each, 4 for 50c, 9 for \$1.

Speciosum, or Lancifolium. The most satisfactory of all Lilies. All varieties. 15c each, 7 for \$1.

Album. Pure white.

Melpomene. Frosted white, spotted, pinkish crimson, petals deeply recurved.

Rubrum. Bright crimson and white.

Tigrinum Fl. Pl. Red, spotted black. 15c each, 4 for 50c, 9 for \$1.

Tigrinum Splendens. Orange, with dark spots. 15c each, 4 for 50c, 9 for \$1.

Krameri. Soft rose-color. 15c each, 9 for \$1.

Candidum. The old white garden Lily. 20c each, 3 for 50c, 7 for \$1.

Pardalium (Leopard Lily). From California; entirely hardy; bright orange-red, in clusters. 15c each, 4 for 50c., \$9 for \$1.

Rubber Plant

(*Ficus elastica*)

Will flourish under the most unfavorable conditions, and responds most readily to good treatment. Its thick, glossy foliage is exceedingly attractive and free from insect pests. Strong plants, 12 to 15 inches high, 75c each, 2 for \$1.25, postpaid. Plants 20 to 24 inches high, \$1 each, postpaid.

Japanese Maples

These beautiful dwarf-growing trees are coming into favor more and more. Heretofore they been so rare and high priced that they were found only in private collections. The foliage is wonderfully beautiful at all seasons, and in color is deep rich crimson-scarlet, golden yellow and various other shades. They make beautiful bushy little trees, and our imported collection includes the finest varieties. We offer handsome trees, 3 to 4 branches, 12 to 15 inches high, \$1 each by express



A Single Plant of Dingee Peonies.

Dingee Hardy Peonies

"Peonies are the popular hardy plant of the day. Once planted they last practically forever. Hardy in the coldest climates. For single specimens and cemetery planting, they are unexcelled. We offer the finest varieties."

New and Rare Peonies

Price, strong roots, 50 cts. each. Set of 8 superb varieties postpaid for \$3.25.

- Edulis Superba. Red
- Faust. Delicate light pink.
- Felix Crousse. Brilliant red. Extra fine.
- Humei Carnea. Light rose, passing into white.
- Insignis. Beautiful violet pink.
- Jeanne D'Arc. Pure white.
- Nobilissima. Dark violet red.
- Festiva Maxima. White center, flaked red.

Double Peonies

Price, 40 cts. each, \$3 per doz. Set of 15 varieties, \$4.00, prepaid.

- | | |
|------------------------------------|------------------------------------|
| Candidissima. Creamy white. | Delachi. Velvety purple. |
| Caroline Allain. Rose and salmon. | Late. |
| Rosea elegans. Soft rose. | Louis Van Houtte. Velvety red. |
| Duke of Wellington. Sulphur white. | Festiva. Cream white, red spots. |
| Lady Bramwell. Pink and yellow. | Modeste Guerin. Deep rose. |
| Rubens. Dark crimson. | Triomphe du Nord. Velvet rose. |
| Canary. White, primrose center. | Prolifera tricolor. Pinkish white. |
| Rubra triumphans. Crimson. | |

Old Fashioned Peonies

Price, 40 cts. each, \$4.00 per doz., prepaid.

- | | |
|--------------------|----------------------|
| Rosea. Rose pink. | Rubra. Deep crimson. |
| Alba. Blush white. | |

Dingee Hardy Violets

\$1 spent for Dingee Violets will prove a revelation to the investor.

Rich in modest beauty and famed for its enchanting fragrance, the Violet continues to increase in popularity. With the last snows of winter still about it, this gentle flower shyly appears from out its icy bed, heralding the coming of spring. All our plants are absolutely clean and healthy and will produce highly satisfactory results.

Prices, strong plants, 10 cts. each, 3 for 25 cts., any 7 for 50 cts., any 15 for \$1, \$6 per 100; larger plants, 15 cts. each, any 4 for 50 cts., any 10 for \$1, \$8 per 100; all postpaid. Large, 4-inch pot plants or clumps, 20 cts. each, 6 for \$1, \$12 per 100, prepaid.

Marie Lynch. The sweetest, daintiest, most beautiful of Violets, with a perfume simply exquisite. In color, it is a charming shade of lavender-pink and the foliage is a rich, dark green.

Admiral Avellan. Rich dark purplish red; exceedingly rare and handsome.

California. The largest Violet in cultivation. Rich, violet-blue; flowers on long stems.

Dorsett. Darkest, deep violet-blue; long stems, large flowers.

Farquhar. Double flowers of delicate fragrance, finest deep blue.

Governor Herrick. Rich, dark purple; single.

Lady Hume Campbell. The best double blue. Strong, healthy and perfectly hardy.

Luxonne. Soft violet purple; fragrance delicious.

Princes of Wales. One of the best. The large, blue single flowers are deliciously fragrant.

Swanley White. Pure white, perfectly double, fragrant flowers. True stock very scarce.

Peacock. New Violet. This is an entrancingly beautiful new Violet; the markings of its charming colors are difficult to describe. The prevailing color is white, with delicate tracings and markings of sky-blue.

Norfolk Island Pine (Araucaria excelsa)

Dark green branches arranged in perfect whorls. Strong plants, 8 to 10 inches high, 75 cts. each, postpaid. Large plants, 12 to 15 inches high, from 6-inch pots, \$1 each, by express.



Single and Double Violets.

Dingee Hardy and Miscellaneous Plants and Bulbs

Japanese Iris (*Iris Kaempferi*)

The most gorgeously colored hardy plants in existence; beautiful. Our stock is especially fine. **Price, large clumps, 25 cts. each, any 5 for \$1.00, postpaid. The set of 19 for \$3.50, postpaid.**

SINGLE FLOWERING IRIS.

- Apollo.** Pure white, pink center.
Helen von Siebold. Reddish, veined white, center yellow.
Ondine. White, shaded light blue toward the center; very large, 9 to 10 inches across.
Quakeress. Ash-gray; a most novel and striking shade of color, veined and shaded blue, pale pink and yellow center.
Mt. Hood. Light blue, shaded darker.
Topaz. Reddish amaranth, self-color.

DOUBLE FLOWERING IRIS.

- Blue Danube.** Deep indigo-blue, violet shading, center yellow.
Crimson Tuft. Rich plum, shading to deep plum toward the center, brightly marked yellow.
Frate. Silvery white, veined and shaded lilac, center deep lilac.
Gold Bound. Pure white.
J. C. Vaughan. Pure white; large and fine.
Oriole. Rich plum, shading to deep plum towards the center, brightly marked yellow.
Pyramid. Lilac-blue, center of each petal shaded white.
Robert Craig. French-gray, veined violet.
Spotted Beauty. Wavy petals; silky white, spotted with violet-crimson.
T. S. Ware. Reddish violet, veined white; center white, slightly marked lemon.
Templeton. Light violet, mottled reddish pink, and white; triple flower; exceedingly fine.
Turban. Light pink, violet shading, center purple.
Victor. White, veined violet-purple, center violet-purple.

LILY-OF-THE-VALLEY. One of the most admired of plants. Succeeds in open ground in almost any situation. Strong-flowering crowns, grown exclusively for us in Germany, 5 cts. each, 6 for 25 cts., 50 cts. per doz., 25 for \$1, postpaid.

YUCCA Filamentosa (Spanish Bayonet). A low-growing evergreen plant with narrow leaves. The flower-stalk is from 2 to 4 feet high, and rises from the center. It bears creamy white, bell-shaped flowers.

DICENTRA SPECTABILIS (Bleeding Heart). Fine for borders, pots or open ground. Beautiful rose-colored flowers, heart-shaped. Absolutely hardy. 20 cts. each, 3 for 50 cts., 7 for \$1.00.

Pot Hydrangeas

These are the popular plants of the day for growing in pots, boxes or tubs. Not hardy.

- Otaksa.** Rich pink, changing to snow-white.
Red-branched. Has dark red branches; produces immense heads of rose-colored flowers.
Thomas Hogg. A pure white variety.
Price, 20 cts. each, 6 for \$1.00.

Dingee Marvelous Flowering Begonias

Beautiful, free-flowering plants with attractive foliage and exceedingly graceful flowers. They are ideal for window boxes, blooming freely in shaded situations. Some varieties are fine for bedding.

Price, except where noted, strong plants, 15 cts. each, any 4 for 50 cts., any 9 for \$1, postpaid.

Alba Picta. Long, pointed leaves, spotted with silvery white. White flowers.

Argentea guttata. Beautiful, fringed, oblong leaves with silver marking; white flowers in clusters on ends of growth stems.

Gloire de Lorraine. The greatest of all Begonias. Grows from 10 to 12 inches high, producing soft, rosy pink flowers. Strong plants, 35 cts. each, 3 for \$1.00.

Marjorie Daw. Bears clusters of large pink flowers.

President Carnot. Foliage large, upper side deep green, under purplish red. Flowers beautiful coral-red, borne in large panicles.

Rubra. Heavy waxy green leaves, with panicles of coral-red flowers.

Sandersonii. Flowers are scarlet, shading to crimson. Known also as Coral Begonia.

Vernon. Foliage rich glossy green, shading to deep bronze. Flowers deep red, changing to clear rose when fully opened.

Cissus Discolor (Trailing Begonia)

The leaves are long, heart-shaped, and as handsomely marbled and mottled as a Rex Begonia. For hanging baskets. Strong plants, 15 cts. each, 4 for 50 cts.; larger size, 20 cts. each.

Painted Leaf or Rex Begonia

We have the largest and most beautiful collection of these plants in the country. They are easily the most ornamental foliage plants in existence and among the newer and rarer kinds, some of which cannot be bought elsewhere, will be found most gorgeous color effects. **Strong, handsome plants, 15 cts. each, any 5 for 50 cts.; larger size, 20 cts. each, any 3 for 50 cts., postpaid.**

- Countess Louis Erdody.** Dark silver, with rose margin.
President Carnot. Light brown and silver-gray.
Quadricolor. Deep green, with band of silver.
Queen Victoria. Solid silver leaves. Superb.
Grandi. Green edge, mottled white, tinged maroon.
Halen Upden. Light greenish white.
Illustris. Dark green, with white dots.
Indianapolis. Silver, with tinge of green.
Kaiser Wilhelm. Deep green, outer edge dark.
Leopardini. Bronze-green, lighter green edge.
Louis Closson. Deep bronze, silvery rose band.

Notch-Leaved Rex Begonias

- Foliage is similar in shape to grape or oak leaves.
Beauty of Richmond. Green, dotted with silver.
E. Cliffe. Metallic green, shaded red.
Elsie Coles. Reddish green.
Mrs. A. G. Shephard. Greenish maroon.

Crinum Ornatum

Grows 1½ to 5 feet high, bearing a crown of twelve to twenty large, lily-like white flowers, with pink stripe on each petal. Exquisitely scented. We offer enormous bulbs. Circumference, 9 to 11 inches, 25 cts. each, 5 for \$1, postpaid; 14 to 16 inches (enormous), 60 cts. each, 2 for \$1, postpaid.

THE CHINESE SACRED LILY. For growing in bowls with gravel and water. 15 cts. each, 2 for 25 cts., 4 for 50 cts., 9 for \$1.

AMARYLLIS REGINA. Lily-like flowers in clusters. Light scarlet, with lighter throat. 15 cts. each, 3 for 40 cts.

AMARYLLIS JOHNSONII. Velvety crimson flowers, each petal striped white. 25 cts. each, 5 for \$1.

BELLADONNA LILY. Clusters of rosy pink flowers. Extra-large bulbs, 20 cts. each, 3 for 50 cts.

AGAPANTHUS UMBELLATUS (The Blue African Lily). Bright blue flowers in clusters. 25 cts. each, 5 for \$1.

Giant Persian Cyclamen

A beautiful and decorative pot plant. The foliage is of a dark, olive-green, beautifully variegated with silver and rose. Flowers are produced in boundless profusion for several months. Assorted colors, 20 cts. each, 3 for 50 cts., 7 for \$1.

NEW SCARLET MEXICAN LILY (Amaryllis formosissima). Dark scarlet flowers. 10 cts. each, 6 for 50 cts., \$1 per dozen.

CALADIUM ESCULENTUM (Elephant's Ear). A magnificent foliage plant, with immense leaves, often measuring 4 feet in length by 2 feet in breadth. Fine bulbs, 15 cts. each, 4 for 50 cts., 10 for \$1; larger size, 25 cts. each, 5 for \$1.

Dingee Excelsior Tuberoses

Plant liberally of this beautiful summer flower. We offer only the finest bulbs.

Dwarf Excelsior Pearl. Flowers pure white, very double, of immense size and sweetly scented. 3 for 10 cts., 9 for 25 cts., 30 cts. per dozen, postpaid.

Orange-flowered. Bears snow-white flowers. 5 cts. each, 6 for 25 cts., 50 cts. per dozen, postpaid.

New Variegated-leaved. The leaves are bordered with white; large, white flowers. 5 cts. each, 7 for 25 cts., 40 cts. per dozen.

Special Offer

We send, postpaid, nine Excelsior Pearl Tuberoses, 3 Orange-flowered and 3 New Variegated-leaved—15 in all—for 40 cts.

Rushville, Ill., 3-6-'12.

Dear Sirs: Received the Roses and other plants in excellent condition.

L. G. MATHEWS.



Dingee Hardy Shrubs For Permanent Planting



Hydrangea Paniculata Grandiflora.

Double Japan Snowball

(*Viburnum Plicatum*)

Blooms in early June, when the whole bush is loaded down with great, compact balls of pure white, double flowers. They are borne in such profusion that the entire plant appears one dense mass of bloom; the tree grows erect and bushy, 6 to 8 feet high, with deep green leaves peculiarly crimped and crinkled. Wonderously beautiful. Price, all field-grown plants, one-year size, 20 cts. each., 3 for 50 cts., 7 for \$1, postpaid; by express or freight, 50 for \$5, \$10 per 100. Two-year size, 35 cts. each, 3 for 90 cts., 25 for \$5, by freight or express. Three-year-size, 50 cts. each., 5 for \$2, \$4 per doz., by freight or express. Seven-year size, extra large specimen plants, \$1 each, by freight or express. *Viburnum opulus sterilis* (Old-fashioned Snowball). A strong, hardy grower, with elegant ornamental foliage and large, pure white flowers.

Althea (Rose of Sharon)

The flowers are brilliant and striking in color, 9 to 12 feet high when matured. Blooms during August and September.
Alba plena. Large, double, pure white flowers; petals beautifully blotched at the base with rich rose.
Blanche. The nearest pure white of any double variety.
New Banner. Clear, rosy pink, striped with rich crimson. Blooms the first year.
Buist Variegated-leaved. Beautiful green leaves, broadly margined silvery white; flowers double. First size only.
Double Purple. Perfectly double; color deep reddish purple.
Carnation-striped. Pink, with crimson stripes. Very fine.
Totus albus. Moderate grower; free bloomer. The finest single pure white Althaea.

Diervilla (Weigela)

Used to advantage for single lawn specimens or for massing; strong, vigorous growers.
Candida. Fine light green foliage; snow-white flowers; late June.
Lavellei. Deep red flowers; beautiful.
Rosea. Flowers are large and of a deep rosy color.
Variegated Leaf. Green leaves, margined pure white; flowers beautiful, clear blush.
Eva Rathke. Rich reddish purple.
Rubra. Red, shading to light pink.
FORSYTHIA viridissima (Golden Bell). Height 3 to 4 feet; bright yellow, bell-shaped flowers; blooms early.
ELAEAGNUS EDULIS. The true fruit-bearing Elaeagnus. Dark green foliage; small yellow flowers; fruit edible. Large, bearing plants, 50 cts. each, by express.
ELAEAGNUS LONGIPES. Fruit smaller than that of *Edulis*. Large plants, 4 to 6 feet, 50 cts. each, by express.

Deutzia

Crenata. 4 to 6 feet; flowers white, tinged rose; double, full.
Fortunei. 4 to 6 feet; a most beautiful pure white sort.
Gracilis. 2 to 2½ feet. Drooping; snow-white flowers.
Pride of Rochester. Flowers are pure white, with a faint shade of blush on outside of petals.
Lemoinei. New. Immense. Purest white.

Hydrangea Paniculata Grandiflora

The best and most ornamental of all Hardy Shrubs.

The Hydrangeas are extensively used for yard, lawn and hedge planting and for screens. Attains a height of 5 to 7 feet; hardy in all localities; blooms the first and every season in July and August, and continues to bloom for two or three months; the flowers are massive, cone-shaped, often measuring 10 inches in length, and have a pleasing variation of color, changing from original pure white to pink, and finally to a beautiful, rich coppery red. Well-rooted field-grown plants, that will bloom this year. Prices: 15 cts. each, 4 for 50 cts., 9 for \$1, postpaid. Strong, two-year-old, field-grown, blooming plants, 25c each, 5 for \$1, 12 for \$2, 25 for \$3.75, \$12 per 100; extra-size three-year-old, field-grown, blooming plants, 35 cts. each, 3 for \$1, 6 for \$1.75, \$3.25 per doz., \$20 per 100, by express or freight.
PHILADELPHUS (Mock Orange) Grandiflora. Blooms in early June; flowers beautiful creamy white and very fragrant.

Syringa (Lilac)

New Persian. Blooms in early June. Flowers beautiful deep purple, fragrant; leaves dark green, rather small.
White. This rare and beautiful White Lilac is much sought after.
TAMARIX Africana (African Tamarisk). A graceful, erect-growing shrub, pretty pink flowers, leaves like an evergreen.
CLEMATIS Stans (Virgin's Bower). Of a low, spreading growth. Flowers pure white, borne on long, pendulous stems.
JASMINUM Nudiflorum (Jasmine). Handsome, bell-shaped, golden yellow, sweet-scented flowers are borne before foliage.
KERRIA Japonica. A graceful shrub, with double yellow flowers.

Spiraea (Meadow Sweet)

Aurea (Golden Leaved Spiraea). Bright golden yellow foliage and small white flowers.
Billardi. Spikes of rose-colored flowers; blooms profusely.
Bumalda. Dwarf-growing, beautiful rose-colored flowers.
Callosa alba. Dwarf white-flowering variety.
Callosa rubra. Grows 3 to 4 feet high, deep rosy red flowers.
Callosa superba. Light red flowers in profusion.
Prunifolia (Bridal Wreath). Double pure white flowers.
Reevesii. Single, pure white; blooms latter part of May; attains a height of 4 to 6 feet.
Thunbergi. Blooms in April; compact, fern-like leaves; flowers borne in clusters.
Van Houttei. The hardiest of all. The bushes form fine compact clumps. The pure white flowers are borne in great masses.
Perpetual Blooming Crimson Spiraea, Anthony Waterer. It makes a low, compact bush, 15 to 18 inches high. Large umbels of deep crimson flowers. Perfectly hardy.
Blue Spiraea (Caryopteris mastacanthus). The dense flower-heads are of rich lavender-blue color.
BERBERIS Thunbergi (Barberry). Grows 3 to 4 feet high, small, perfectly shaped, rich green leaves, turning in autumn to bright scarlet. Flowers a delicate shade of coppery yellow. Followed by beautiful brilliant red berries, clinging all winter.
CALYCANTHUS floridus (Carolina Allspice). Flowers purple; quite double; exquisitely fragrant and borne in profusion during the entire season.
 Price of all plants on this page, except where noted: One-year-old size, 20 cts. each, any 3 for 50 cts., any 7 for \$1, postpaid. Two-year-old size, 35 cts. each, any 3 for \$1, any 10 for \$2.50, by freight or express. Three-year-old size, 50 cts. each, any 5 for \$2, any 10 for \$3.50, by freight or express.

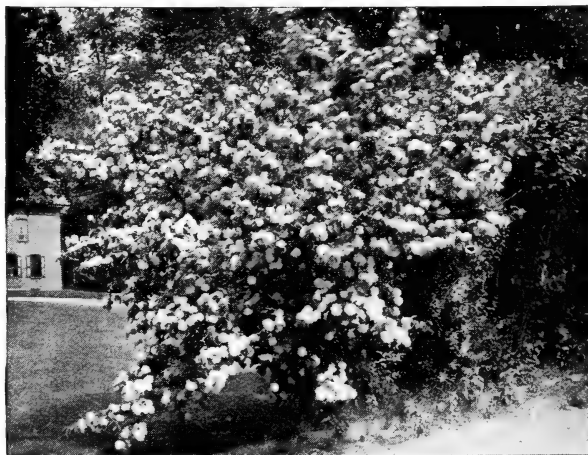

Double Japan Snowball in full bloom.

The purchaser pays shipping charges on all hardy shrubs when sent by express or freight.

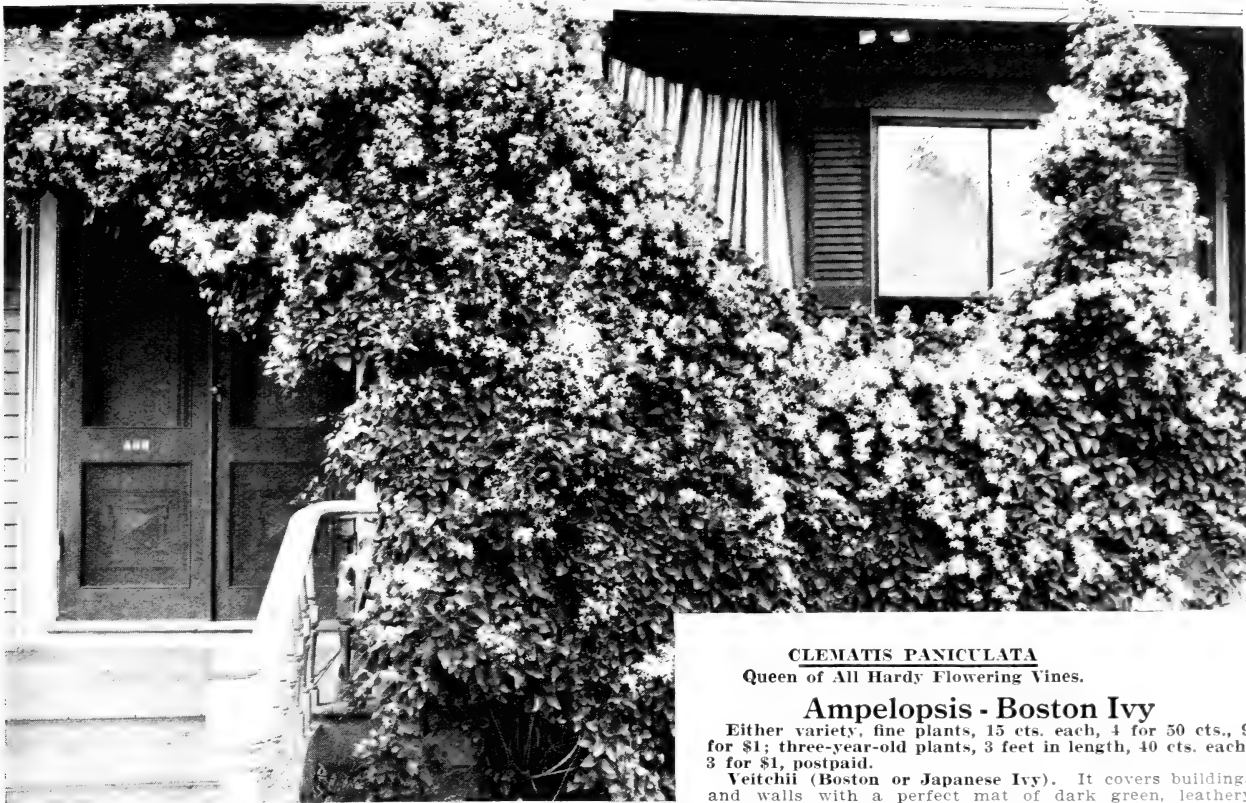

Clematis Paniculata

The Most Wonderful of All Flowering Vines. Quick Grower, Exquisite Fragrance.

The flowers are pure white and are borne in great panicles or clusters of bloom, fairly covering the plants, so that it is a mass or sheet of fleecy white with an exquisite fragrance. It begins to bloom late in August the first year. Hardy in all sections of the country. **Strong, field-grown plants now in pots, 15 cts. each, 4 for 50 cts., 9 for \$1.00; strong two-year-old field-grown plants, now in pots, 25 cts. each, 3 for 70 cts., \$2.50 per doz., postpaid. Extra-large size, three-year-old plants, 35 cts. each, 3 for \$1.00, postpaid, \$3.25 per doz. by express.**

Large Flowering Hardy Clematis

Broad, flat flowers of exquisite hues produced in great festoons of wondrous beauty. We offer large, strong, imported, two- and three-year-old plants, on own roots, which are far superior to grafted plants, for 50 cts. each, 6 for \$2.50, \$4 per doz., postpaid. **Jackmani.** Immense flowers, 4 to 5 inches across, of exquisite, deep royal purple.

Henryl. Large creamy white flowers of large size.

Ville de Lyon. New. Very free-growing variety. Brilliant carmine. **Madame Edouard Andre.** Resembles Jackmani, except that its flowers are beautiful carmine-red.

Fairy Queen. Beautiful delicate pink, borne in great profusion. **NEW CORAL CLEMATIS, Clematis Coccinea.** A handsome climber with a profusion of bright coral red flowers in constant bloom. 20 cts. each, 3 for 50 cts.

Honeysuckle

Price, 15 cts. each; two- and three-year-old plants, 25 cts. each; assorted varieties, \$2.50 per doz.

Chinese Sweet-scented. White and yellow flowers.

Evergreen Sweet-scented. Buff, yellow and white.

Red Coral. Red, trumpet-shaped flowers.

Yellow Coral. The only true golden yellow Honeysuckle.

Golden-leaved. Leaves beautifully veined and spotted with clear yellow. Flowers yellow and fragrant.

New Halliana. Evergreen and a constant bloomer; flowers pure white, changing to yellow. Very fragrant.

New Heckrotti. Clear rose, yellow at the base; sweet and fragrant; in constant bloom.

CLEMATIS PANICULATA

Queen of All Hardy Flowering Vines.

Ampelopsis - Boston Ivy

Either variety, fine plants, 15 cts. each, 4 for 50 cts., 9 for \$1; three-year-old plants, 3 feet in length, 40 cts. each, 3 for \$1, postpaid.

Veitchii (Boston or Japanese Ivy). It covers buildings and walls with a perfect mat of dark green, leathery foliage, which changes to a brilliant crimson as fall approaches. Clings to either tree or wood without support. **Quinifolia (Virginia Creeper).** Large, dark green foliage.

Mammoth Flowered Trumpet Creeper

Bignonia Grandiflora. One of the most superb climbing vines in existence. Grows with rapidity, is perfectly hardy everywhere. Its large, showy flowers are produced in the most amazing profusion. The flowers are trumpet-shaped, and warm orange-red. Strong plants, 20 cts. each, 3 for 50 cts., 7 for \$1, \$1.60 per doz., postpaid; larger-plants, 35 cts. each, 3 for \$1, \$3.50 per doz., postpaid.

DUTCHMAN'S PIPE (Aristolochia Siphon). A very rapid-growing hardy climber and well known in some parts of the country as "Chinese Yam." The tubers grow very large and are edible like a sweet potato. In a short time its large heart-shaped leaves make a dense shade. The flowers are long and pipe-shaped, hence the name. Price, strong plants, 20c each, 6 for \$1; larger plants, 50c each.

ENGLISH IVY. A splendid evergreen climber, with dark glossy green leaves; clings firmly to stone, brick or wood walls, without trellis or support; very desirable. 15 cts. each, 9 for \$1.

True Magnolia-Scented Moonflower

(Ipomoea noctiflora.)

A single vine has been known to cover 25 square feet in a very short time, and upwards of a thousand buds and flowers are frequently seen on a single vine. The flowers are 4 to 6 inches in diameter, of a beautiful silvery whiteness; delightfully perfumed. They open in the evening and on cloudy days. Strong plants, 15 cts. each, 4 for 50 cts., 10 for \$1.

Blue Moonflower

(Ipomoea Leari.)

Habit of growth and flowering the same as the White, but the color is clear satiny blue, with well-defined crimson bars. Strong plants, 15 cts. each, 4 for 50 cts., 10 for \$1.

Special Offer The Blue Moonflower and the White Moonflower, one plant of each, 25 cts.; two of each for 50 cts., 5 of each for \$1.

CINNAMON VINE. A beautiful, hardy climbing vine, with heart-shaped leaves and delicate white blossoms. 15 cts. for 3 bulbs, 6 for 25 cts., 50 cts. per dozen, 25 for \$1, postpaid.

MADEIRA VINE. Climber with white, fragrant flowers. Free bloomer. 3 for 10 cts., 10 for 25 cts.

Dingee Flower and Vegetable Seeds

Pure, Fresh and Reliable

Dingee Seeds are of the same surpassing quality which is characteristic of Dingee Roses, Dingee Bulbs, and other Dingee offerings. Our stock is absolutely as good as it is possible to secure. Our prices are as low as can be made on the quality of seeds we offer, with an honest margin of profit. We give liberal packets and we prepay postage on all seeds by the packet, ounce, quarter-pound, pound, pint or quart, except where noted. If seeds are sent by freight or express, deduct 15 cents for each quart from the mailing price.

All seeds offered in this catalogue are 5 cents a packet, except where otherwise noted, 6 packets for 25 cents, 12 packets for 50 cents, 25 packets for \$1. Full cultural directions are given with each packet. When a packet of seeds is sold for 5 cents, it almost always contains 5 cents' worth of seed. When it is sold for 3 cents, 4 cents or 8 cents, you are practically certain to get just as much more or less seed, as compared with the 5-cent package.

IT PAYS TO BUY GOOD SEED. WE FURNISH THE VERY BEST QUALITY, and we solicit your seed orders, promising you the worth of your money.
THE DINGEE & CONARD COMPANY, West Grove, Pa.

Dingee Magnificent, Free-blooming Asters

Four Finest New Asters

- Pink Beauty.** Large double flowers, with incurved petals. Light pink. Pkt. 10c.
Crimson King. Large showy flowers, four to five inches in diameter. Bright crimson. Pkt. 10c.
Victoria. Flowers large and double. All colors. Pkt. 10c.
Purity. Tall growing. Large, double, pure white flowers. Pkt. 10c.

Special Offer—The set of 4 New Asters for 30c.

Choice Asters, all Colors

- Christmas Tree.** Early blooming, of pyramidal form, for individual specimens. Double flowers. All colors. Pkt. 10c.
Truffaut's Paeony-Flowered Perfection Mixed. Double, large, beautifully incurved flowers. 30 colors. Pkt. 10c., ¼ oz. 50c.
Dwarf White Queen. Growing ten to twelve inches high. Large, double flowers. Profuse bloomer. Pkt. 10c.
Mary Semple. Color soft rose. Double flowers. Pkt. 10c.
Semple's Branching. Strong grower. Handsome double flowers. All colors. Pkt. 10c.
Queen of the Market. Early blooming, of spreading habit. All colors. Pkt. 5c., ¼ oz. 25c.
Giant Comet. Handsome flowers, resembling Chrysanthemums. All colors mixed. Pkt. 10c.
Mixed Asters for General Planting. Choice varieties of all colors. Double flowers. Pkt. 5c., ¼ oz. 25c., oz. 75c.

Dingee Exquisite Sweet Peas

New Sweet Peas, Spencer Type

- Aurora Spencer.** Creamy-white, exquisitely flaked and mottled with rich orange-salmon, dark green stems, flowers of enormous size. Pkt. 10c., oz. 35c.
Marie Corelli. Large flowers, brilliant rose-carmine, standard cherry-red. Distinct. Pkt. 15c., oz. 75c.
Countess Spencer. Silvery white suffused with soft rose-pink. Pkt. 10c., oz. 25c.
Asta Ohn Spencer. The color of both standard and wings is a charming soft lavender. Pkt. 10c., oz. 35c.
Helen Lewis. Intense crimson-orange. Blooms of enormous size. Pkt. 10c., oz. 25c.
Beatrice Spencer. White ground tinted with soft pink and buff, with a bright red blotch. Pkt. 10c., oz. 35c.
Othello Spencer. The most beautiful of the Spencer type. Large fine blooms of rich deep maroon. Pkt. 10c., oz. 45c.
Primrose Spencer. The color is very pronounced primrose or a creamy yellow shade. Flowers of immense size, measuring 2 inches across. Pkt. 10c., oz. 25c.

Standard Varieties

- Price of Standard Varieties, 5c. pkt., 6 for 25c., oz. 10c., ¼ lb. 25c.
Aurora. Large, flaked with salmon-orange.
Apple Blossom. Bright rose and pink.
Black Knight. Wine-brown, wings almost black.
Blanche Burpee. Finest pure white.
Blanche Ferry. Popular pink and white. Extra early.
Brilliant Blue. One of the very best deep blue varieties.
Earliest of All. Bright rose-pink, wings creamy white.
Captain of the Blues. Standard light maroon, wings light purple.
Countess Cadogan. Reddish mauve standard, wings violet blue.
Firefly. Deep brilliant scarlet. A true fiery shade.
Flora Norton. Beautiful rich lavender.
Gorgeous. Salmon-orange.
Hon. F. Bouverie. Standard blush pink, wings rosy buff.
Lady Grisel Hamilton. Light lavender-blue.
Lady Mary Currie. Orange-pink, shaded rosy-lilac.
Lovely. Soft shell pink.
Midnight. Very dark purple.
Mrs. Dugdale. Large beautiful deep rose.
Prince Olaf. Striped and mottled blue on white ground.
Queen Alexandria. A fadeless scarlet gem.
Mont Blanc. Pure white. Fine for forcing.

MIXED SWEET PEAS. This surpassing mixture includes the very finest and most distinct varieties now in cultivation. Large pkts. 5c., oz. 10c., ¼ lb. 25c., lb. 85c., postpaid.

Eckford's Mixed Sweet Peas. A beautiful assortment of the famous Eckford Sweet Peas. Pkt. 5c., oz. 10c., ¼ lb. 25c., lb. 85c.

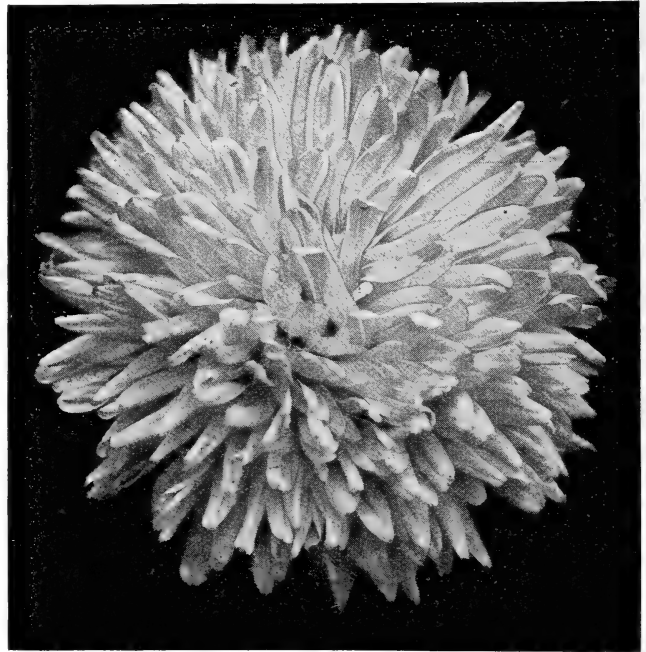

Aster Crimson King.

Dingee Gorgeous Pansies

- Giant Ruffled Masterpiece.** Enormous ruffled flowers of striking effect. Dark, rich shades. Pkt. 10c.
President McKinley. Deep golden yellow. Petals blotched with reddish brown. Pkt. 10c.
Improved Giant Trimardeau. Rich dark shades. Extra large flowers, distinctly marked. Pkt. 10c.
New Orchid-Flowered. Ground color light, with large brown and yellow blotches. Upper petals are upright and plaited, resembling Orchids. Pkt. 10c.
Hercules Giant. Enormous flowers of thick, heavy texture. Various colors, Pkt. 25c.
Sweet Scented. A mixture of varieties that have a fragrance. Pkt. 5c.
Giant Fancy Mixed. Three and five spotted varieties of great size and substance. Pkt. 10c.
D. & C. Bedding. A mixture of free blooming varieties. Colors rich and distinct. Pkt. 5c., ¼ oz. 40c.

New German Imperial Pansies

- The best strain for general planting. Plants are of a compact growth, profuse bloomers, continuing throughout entire summer.
Cardinal. Brilliant brownish scarlet, the lower petals marked with a dark brown blotch.
Crown Prince. Black, golden bronze face.
Deep Yellow. Very rich; spotless.
Fairy Queen. Delicate azure-blue.
Fire King. Bright reddish fiery shade.
Odier, or Five Spotted. Each petal has a large blotch.
Peacock. The color in the feathers of a peacock.
Red Riding-Hood. Shades of brilliant red.
Rosy Morn. Beautiful rosy red.
Snow Queen. Spotless white.
Improved German Mixed. Includes all of the separate colors of this strain. Pkt. 10c., ¼ oz. 65c.

Dingee Brilliant Nasturtiums

Tall or Climbing Nasturtiums

- Dingee's Variegated Leaved.** Flowers of numerous bright colors, produces a charming contrast with the variegated leaves. Pkt. 10c., oz. 25c.
- Butterfly.** Of a clear lemon-yellow, marked on lower petals with a blotch of rich terra-cotta red. Oz. 20c.
- Gold Garnet.** Rich orange-yellow, with base of petals blotched garnet. Oz. 20c.
- King of the Blacks.** Brownish red. Oz. 15c., ¼ lb. 50c.
- Spitfire.** Intense glowing scarlet. Oz. 15c.
- Midnight.** Dark green foliage. Flowers brownish red. Oz. 20c.
- Sunlight.** Beautiful yellow. Enormous flowers. Oz. 15c.
- Twilight.** Salmon, suffused with rose. Oz. 20c.
- Hybrids of Madam Gunther.** An attractive and beautiful strain, producing a profusion of bright flowers. Oz. 10c.
- Lobbianum Finest Mixed.** A mixture of the finest and most distinct varieties. Oz. 10c., ¼ lb. 30c.
- Majus, Finest Mixed Tall Nasturtiums.** A good assortment of the best colors. Oz. 10c., ¼ lb. 75c.

Dwarf, or Tom Thumb Nasturtiums

- Cloth of Gold.** Foliage yellow; red flowers. Oz. 15c.
- Dwarf Liliput.** Plants, flowers and foliage are smaller than the well-known Tom Thumb Nasturtiums. Mixed Seed, oz. 15c., ¼ lb. 40c.
- King of Tom Thumbs.** Scarlet flowers. Oz. 10c.
- Pearl.** Lemon-yellow. Oz. 10c., ¼ lb. 35c.
- Bronze Colored.** A peculiar burnished bronze. Oz. 15c.
- New French Chameleon.** Diversified colored flowers. Beautifully marked. Pkt. 10c., oz. 20c.
- Gen. Jacqueminot.** Deep crimson flowers. Dark green foliage. Oz. 15c.
- Queen of Tom Thumbs.** Each plant forms a neat round bush. Light green leaves overlap. Small purplish crimson flowers. Pkt. 10c., oz. 40c.
- Ivy Leafed, Golden Butterfly.** Deep green leaves of ivy shape. Early blooming and quickly covered with golden orange flowers. Pkt. 10c., oz. 25c.
- Tom Thumb Varieties, mixed.** One of the best mixtures. Oz. 10c., ¼ lb. 25c.

General List of Dingee Superb Flower Seeds

Choicest Balsam

- Burpee's Defiance.** Camelia-like flowers. Pkt. 10c.
- New White Defiance.** Finest white. Pkt. 10c.
- Camelia Flowered.** Produces a wonderful profusion of Camelia-like flowers. A variety of colors. Pkt. 10c.

Carnations

- New Dwarf Double Marguerite.** Equaling the finest Carnations. In full bloom twelve weeks after sowing. Pkt. 10c., ¼ oz. 40c.

Candytuft, Dwarf Hybrids

- Large clusters of vari-colored flowers. Perfectly hardy. Pkt. 10c.

Chrysanthemums

- North Star.** White, with black disc. Pkt. 10c.
- Fine Mixed.** All varieties. Pkt. 5c., oz. 50c.
- Inodorum Plenissimum.** Pure white. Pkt. 5c.
- Japanese.** Large, vigorous plants, can be raised from seed. Pkt. 15c.

Coleus New Success

- Every variation, color and marking is included in the "Success Coleus." Pkt. 15c., 2 Pkts. 25c.

Convolvulus (Morning Glory)

- Major Mixed.** Ten to 15 feet. Pkt. 5c., oz. 10c.
- Minor.** Fine for edging. Oz. 15c.
- Japanese.** Large, vigorous plants, can be raised from seed. Pkt. 15c.

Dianthus (Pinks)

- Purity.** Large double, pure white. Pkt. 10c.
- Firefly.** Glowing scarlet. Pkt. 10c., 3 pkts. 25c.
- Large-flowered Dwarf Double Pink.** Pkt. 10c.
- Dwarf Fireball.** Showy double flowers. Pkt. 10c.
- Dwarf Snowball.** Pure white. Pkt. 10c.
- Chinensis.** Double mixed colors; magnificent.
- Imperialis fl. pl.** Double; fine pink; bright colors.
- Dianthus Mixed Seed for Bedding.** Careful mixture of the above varieties. ½ oz. 40c., oz. 75c.

Dahlias From Seed

- Dahlia seeds germinate and grow very readily. For the best results, start the seeds indoors early.
- Choicest Mixed Pompon.** Beautiful flowers.
- Double Large-flowered.** Choice mixed.
- Superb Single Mixed.** Pkt. 10c.

Fall-blooming Cosmos.

- New Mammoth.** (Giants of California.) In separate colors. White, Pink and Finest Mixed. Per pkt. 10c.
- New Early-blooming Cosmos.** All colors. Pkt. 10c.

Marigolds

- Lemon Ball.** Ball-like flowers of lemon-yellow.
- Orange Ball.** Double flowers; deep orange. Pkt. 10c.
- El Dorado.** Yellow shades, imbricated double flowers.

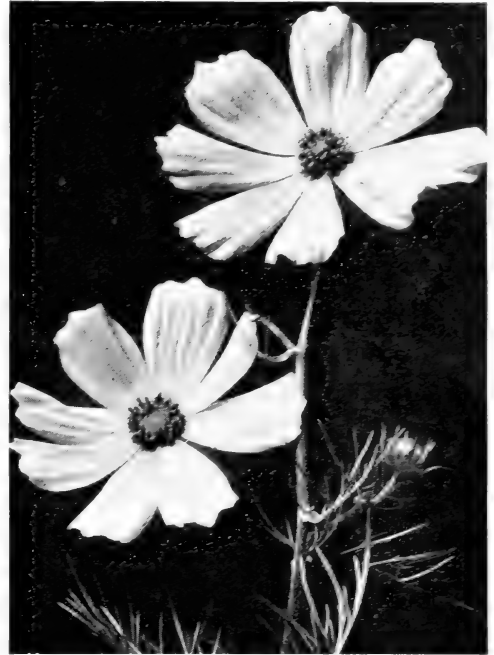

Dingee Cosmos.

Heliotrope

- Lemoine's Giant Hybrid.** Immense trusses of fragrant flowers, ranging in color from white to dark purple and violet-red. Pkt. 15c., 2 pkts. 25c.
- Choice Mixed.** A mixture of many varieties. Pkt. 10c.
- The Black Wing.** Dark purple, nearly black. Pkt. 10c.
- Lady in White.** Spotless white. Pkt. 10c.

Hollyhocks

- New Annual, Hardy Perennial.** Large flowers, double and semi-double, of every shade. Pkt. 10c.
- Double Allegheny.** Finely fringed. Pkt. 10c.
- Charter's Superb Double.** Camelia-like flowers. Large and double, of the brightest colors. Pkt. 10c.

Mignonette

- Pure Machel.** Flowers of exquisite fragrance. We offer absolutely pure seed. ½ oz. 20c.
- Sweet Mignonette.** The old-fashioned kind. Oz. 10c.
- Giant White Spiral.** Grows 2 or 3 feet high; snow white.
- Fine Mixed Seed for General Sowing.** ½ oz. 25c.

Petunias

- New Double Petunia "Marvelous."** Flowers measuring 5 inches across, frilled and ruffled, comprising wide range of colors. Pkt. 20c.
- Our New Fancy Flowering Strain.** Distinct varieties, all colors double and fringed. Pkt. 20c., 3 pkts. 50c.
- Giants of California.** Flowers 5 inches in diameter, of nearly conceivable shade. Pkt. 15c., 2 pkts. 25c.
- Enchantress.** Large flowers on compact plants. Pkt. 10c., 3 for 25c.

Phlox Drummondii

- Alba Grandiflora.** Pure white.
- Large Blood Red.** The darkest colors of Phlox.
- Coccinia.** Bright scarlet.
- Large Yellow.** Large flowers of straw yellow.
- New Dwarf Phlox, Large Flowering Cecily.** Plants 6 to 8 inches high. All colored petals with white eye. Pkt. 10c.

Salvia (Scarlet Sage).

- Fireball.** Forms bushy plant covered with fiery red spikes. Earliest of all. 18 in. high. Pkt. 10c.
- Splendens.** The old original Scarlet Sage. 2½ feet in height. Pkt. 10c., ¼ oz. 40c.
- Farinacea.** Rich bright foliage. Long spikes of beautiful blue flowers. Pkt. 10c.

- SUNFLOWERS, Mammoth Russian.** Largest of all.
- Stella.** New single star or miniature.

Abridged List of Standard Flower Seeds

- SWEET ALYSSUM, Little Gem.** Very dwarf and spreading; grows only 3 to 4 inches high, soon becomes one mass of white. Beautiful spikes of fragrant flowers. Pkt. 5c., ½ oz. 12c., oz. 35c.
- Old-Fashioned White.** Oz. 25c.
- CALLIOPSIS or COREOPSIS, Golden Wave or Drummond.** New, double finest mixed.
- CASTOR-OIL BEAN (Ricinius) Zanzibarensis.** Oz. 20c., ¼ lb. 60c.
- Splendid Mixed.** Oz. 20c.
- COCKSCOMB, Giant Empress.** Rose-purple. ¼ oz. 20c.
- Dwarf Varieties.** All colors.
- CELOSIA, Magnificent.** Compact growth, 18 to 24 inches in height. Colors orange, pink, scarlet and crimson. Pkt. 10c.
- Dwarf Feathered.** Mixed, brilliant shades. Pkt. 5c.
- Triumph of the Exposition.** Branching habit, 2 feet in height. Brilliant red. Pkt. 5c.
- CYPRESS VINE, Scarlet and White Mixed.** Oz. 25c.
- Scarlet, Ivy leaved.** Oz. 25c.
- COBAEA scandens.** Large, bell-shaped, violet flowers.
- CINERARIA hybrida.** Flowers blue, purple, crimson, maroon. 15c.
- CENTAUREA Imperialis (Cornflower).** Colors: white, lilac, rose, pink and purple. Pkt. 10c.
- DAISY (Bellis). Fine German, Double Mixed.** White to deep carmine.
- ESCHSCHOLTZIA (California Poppy) Mandarin.** Brilliant scarlet, Golden West, Bright orange-yellow flowers.
- Fine Mixed Seeds.** All colors. Oz. 30c.
- GOURDS, Spoons.** Oz. 35c.
- Mixed Varieties.** All sorts. Oz. 35c.
- LOBELIA, White Gem.** Pkt. 10c.
- Erinus Varieties.** Mixed. Oz. 50c.
- LARKSPUR, Double Dwarf Rocket.** Finest Mixed.
- Tall Rocket.** Dwarf Mixed.

The Best Poppies

- Snowdrift.** Snowy white.
- Fairy Blush.** Delicate bluish color.
- Golden Gate.** Large flowers of every form and color.
- New Cardinal.** Cardinal-scarlet flowers. Pkt. 10c.
- Shirley Mixed.** All colors. Oz. 50c.
- Improved Double Carnation Mixed.** Exceedingly double with beautiful fringed petals. Oz. 20c.
- One packet each of the 6 Poppies for 20c.**

Biennials and Perennials

- These live in the garden over winter and bloom in the spring and summer of the following year. They embrace some of our most beautiful flowers and many of them continue to give fine display year after year.
- AQUILEGIA (Columbine).** Choice Double Mixed. The flowers are of various colors, attractive and showy.
- CARNATIONS AND PICOTEEES.** Magnificent flowers, large, perfect in form and delightfully fragrant.
- Choice Double Mixed.** Pkt. 10c.
- Picotee, Finest Double Mixed.** Pkt. 10c.
- DIGITALIS (Foxglove).** Fine Mixed. Long racemes of superb flowers in purple, white, yellow, rose, etc.
- PERENNIAL PEAS.** All varieties mixed. Oz. 40c.

The Best New Vegetables. Novelties and Specialties of Merit

Burpee's Improved Bush Lima Bean

It is the only bush form of the true, large Lima Bean, the handsome, large pods being well filled with large beans. Pkt. 10c., pt. 25c., qt. 45c., postpaid.

New Pole Lima, Burpee's Giant Podded

The largest pole bean in existence. Truly gigantic in size. Bean extra large and thick. Flavor superb. An enormous producer. Pkt. 10c., ½ pt. 40c.

Two New Cabbages

New Early Cabbage, Copenhagen Market. One of the finest large round-headed early Cabbage in cultivation. Great cropper. Heads average about 10 pounds in weight, and solid to the core. Pkt. 10c., ¼ oz. 35c.

Danish Ballhead. Produces round or ball-shaped heads, deep rich colored, and about 8 inches in diameter. Solid and a good keeper. Pkt. 10c., oz. 35c.

New Early Sweet Corn, "Golden Bantam"

This is the hardest Sweet Corn for the cool northern states. Pkt. 15c., ½ pt. 20c., pt. 30c., postpaid.

New Eggplant, "Black Beauty"

Produces its fruit 10 days earlier than any other variety, of larger size, finer flavor and more attractive appearance. Pkt. 10c., ½ oz. 40c.

New Early Lettuce, "Wayahead"

One of the early varieties of solid heading Lettuce, both in cold frames and in open ground. Good at all times. Pkt. 10c., oz. 30c.

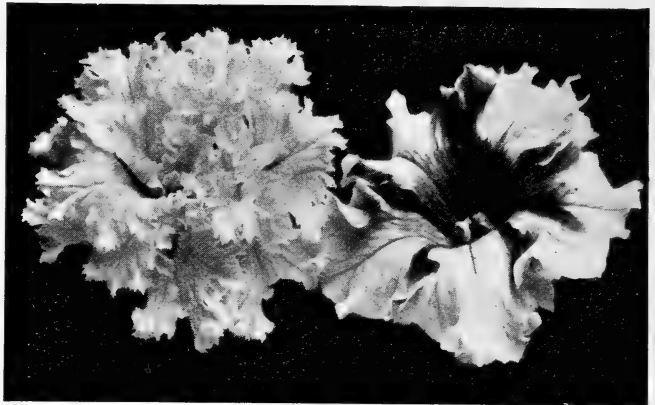

Single and Double Petunias.

- PORTULACA, Finest Single, Mixed.** Large, showy.
- Grandiflora, Rose-flowered, Mixed.** Double flowers. Pkt. 10c., ¼ oz. 65c.

Verbenas

- Scarlet Defiance.** Brilliant scarlet. Pkt. 10c.
- Sea Foam Candidissima.** Beautiful pure white. Pkt. 10c.
- Mayflower.** A sweet-scented Verbena. Pkt. 10c.
- Hybrida Mixed.** ½ oz. 40c., oz. 75c.
- WALLFLOWERS, Fine German Mixed.** Pkt. 10c.
- ZINNIAS.** Easily grown; bloom continuously.
- Giant Mammoth Mixed.** Of various colors. Pkt. 10c., oz. 60c.
- Dwarf Snowball.** Snowy white. Pkt. 10c.
- Dwarf Fireball.** Fiery scarlet. Pkt. 10c.
- New Double Lilliput.** The most vivid scarlet and deep, shining crimson, the purest white, deep golden yellow, and salmon-pink with many intermediate shades. Pkt. 10c.
- Best Double Mixed.** A special collection of splendid colors; flowers beautifully formed. Oz. 40c.

- PAPAYER (Perennial Poppies).** Single flowers of immense size, in rich, glowing colors.
- SHASTA DAISY.** A wonderfully effective bedding plant, blooming all through the spring and summer months. Pkt. 15c., 2 pkts. 25c.
- SWEET WILLIAM.** The improved varieties make splendid plants for borders, with large heads of bloom.
- Perfection Single Mixed.** Pkt. 10c.
- Perfection Double Mixed.** Pkt. 10c.
- CAMPANULA (Canterbury Bells).** Beautiful bell-shaped flowers of many colors are produced freely.
- Single Varieties Mixed.** Assorted colors.
- Double Varieties Mixed.** Various colors.

Great Prize-Taker Onion

Immense size, sometimes weighing from four to six pounds. Flesh is pure white, finely grained. Pkt. 10c., oz. 20c., ¼ lb. 75c., lb. \$2.50.

Extra-Early Pea, "Dingee's Earliest of All"

The pods are of fine size and borne in the greatest abundance, the yield is extraordinary for an extra-early Pea, and it ripens up evenly. Large pkt. 10c., pt. 25c., qt. 45c., postpaid; ½ pk. 90c., pk. \$1.75, by express.

New Pea, "Quite Content"

One of the latest introductions and a valuable addition to the standard varieties. Resembles the Telephone, bearing about the same time, but producing well filled pods six inches long. Vines grow to a height of five to six feet. Flavor delicious. Pkt. 10c., ½ pt. 35c., pt. 65c.

New Radish, "Common Giant"

A fine, bright red Radish, slightly oval, or deep globe-shaped, 2 inches in depth. The pure white, firm, of mild flavor. Pkt. 5c., oz. 10c.

New Tomato, "Chalk's Early Jewel"

The finest and hardest early red or scarlet Tomato. The hardy, vigorous growth admits of the very early planting in the field. Pkt. 10c., ½ oz. 25c.

5c per Pkt. for all seeds offered on this page, except where noted, any 6 pkts. for 25c., 12 pkts. for 50c.; 25 pkts. for \$1, postpaid.

Standard Vegetable Seeds

Under this heading we offer standard varieties of vegetables. All our seeds are put up in liberal packets, with full cultural directions upon each. We pay the postage on all seeds ordered by the packet, ounce, quarter-pound, half-pound, pound, pint or quart, and we guarantee safe delivery in all cases.

5 Cents per Packet for all seeds offered on this page, except where noted; any 6 packets for 25 cents, 12 packets for 50 cents, 25 packets for \$1.00, postpaid.

- ASPARAGUS**, Barr's Mammoth. Oz. 10c., ¼ lb. 25c.; one-year-old roots, \$1.00 per 100, by express.
- BEANS**, Perfection Dwarf Wax. Very productive.
Extra-Early Red-Speckled Valentine.
Rust-Proof Golden Wax. Very early.
New Stringless Green Pod. The earliest.
King of the Garden Lima. (Pole or Running.)
Henderson's Bush Lima. Enormous cropper.
Early Jersey Lima. Of excellent quality. Pole.
White Creaseback. Very fleshy, of fine flavor.
Lazy Wife. One of the best Pole Beans.
 Price on all Beans, pkt. 10c., pt. 30c., qt. 50c.
- BEEF**, Dark Stinson. Fine grained and flavor.
Early Model. A great favorite. Extra early.
Crimson Globe. Good table variety. Sweet and tender.
Edmund's Early Turnip. Handsome, very tender.
Long, Smooth, Blood-Red. Extra fine and tender.
Burpee's Extra-Early Turnip. Sweet, tender flesh.
 Price on all Beets, oz. 10c., ¼ lb. 25c.
- EGGPLANT**, Improved Purple. Pkt. 10c., ½ oz. 30c.
- CABBAGE**, Burpee's Original Surehead. Oz. 30c., ¼ lb. 85c., ½ lb. \$1.25, lb. \$3.50.
Early Jersey Wakefield. A superb early variety. Oz. 35c., ¼ lb. \$1, lb. \$3.50.
Premium Flat Dutch. Oz. 20c., ¼ lb. 50c.
Perfection Drumhead Savoy. Sweeter and more delicate in flavor than the others. Oz. 20c., ¼ lb. 60c.
Late Stonehead. An excellent winter keeper. Pkt. 10c., ½ oz. 15c., oz. 25c., ¼ lb. 75c.
Early Stonehead. Heads large, best early Cabbage grown. Pkt. 10c., oz. 30c., ¼ lb. 75c.
- CARROT**, Oxheart or Guerande. Oz. 10c., ¼ lb. 30c.
Danvers Half Long Orange. Oz. 10c., ¼ lb. 30c.
- CAULIFLOWER**. Our best early. Pkt. 20c.
Dry Weather. The best for family garden. Pkt. 15c.
- CELERY**, White Plume. Earliest. Pkt. 10c., oz. 40c.
Winter Queen. Finest Dwarf. Oz. 25c., ¼ lb. 75c.
Golden Self-blanching. Perfectly solid, crisp and of delicious flavor. Pkt. 10c., ½ oz. 20c.
Giant Pascal. Stringless. Oz. 20c., ¼ lb. 75c.
- SUGAR CORN**, First of All. Tender and sweet. Pkt. 10c., pt. 25c., qt. 45c.
The Cory. Good variety for table or market use. Pkt. 10c., pt. 25c.
Stowell's Evergreen. Best late. Pkt. 10c., pt. 25c., qt. 45c.
Country Gentleman, or Improved Shoe Peg. Pkt. 10c., pt. 30c., qt. 55c.
Mammoth Late. Pkt. 10c., pt. 25c., qt. 45c.
Burpee's Sheffield. Well filled ears, 6 inches long. Fine flavor. Pkt. 10c., pt. 25c., qt. 45c.
Burpee's Early Cosmopolitan. A few days later than First of All. Ears eight to ten inches long, well filled and of fine quality. Pkt. 10c., pint 25c.
- POP CORN**, Queen's Golden. Very tender. Pkt. 10c., pt. 20c., qt. 40c.
- CUCUMBER**, Fordhook White Spine. Pkt. 5c., oz. 15c., ¼ lb. 40c.
Fordhook Pickling. Pkt. 5c., oz. 15c., ¼ lb. 30c.
London Long Green. Firm, crisp. Oz. 15c., ¼ lb. 30c.
Improved Arlington White Spine. Oz. 15c., ¼ lb. 30c.
Early Green Prolific or Boston Pickling. Immensely productive. Oz. 15c., ¼ lb. 30c.
- MUSKMELON**, Jenny Lind. Oz. 10c., ¼ lb. 30c.
Hackensack. Oz. 15c., ¼ lb. 40c., lb. \$1.20.
Montreal Green Nutmeg. One of the best. Pkt. 10c., oz. 20c., ¼ lb. 60c.
Rocky Ford. Oz. 10c., ¼ lb. 30c., lb. \$1.00.
Burpee's Fordhook. About same size as Jenny Lind. Flesh very solid and of a high flavor. Pkt. 10c., oz. 20c.
- WATERMELON**, Fordhook Early. Oz. 15c., ¼ lb. 40c.
Cuban Queen. Oz. 10 cts., ¼ lb. 30 cts., lb. 85 cts.
Kleckley Sweets. The sweetest. Oz. 15c., ¼ lb. 35c.
Sugar Stick. A large light green of oblong form. Fine flavor and a good shipper. Flesh luscious red. Pkt. 10c., oz. 25c.
- LETTUCE**, California Cream Butter. Heads short and solid. Oz. 15c., ¼ lb. 40c., lb. \$1.50.
Early Curled Simpson. Oz. 15c., ¼ lb. 40c., lb. \$1.50.
Iceberg. Cabbage Lettuce. Oz. 15c., ¼ lb. 40c.
Hanson's Improved Hard-heading. Oz. 20c., ¼ lb. 60c.
Big Boston. Fine forcing variety for cold frames during winter. Large heads well blanched. Pkt. 10c., oz. 25c.
Grand Rapids. Does not head, but makes large, compact bunches. Well for forcing under glass. Oz. 20c., ½ lb. 60c.
- MUSTARD**, New Chinese. Oz. 10c., ¼ lb. 25c., lb. 75c.
- ONION**, New Mammoth Silver King. Silvery white. Oz. 25c., ¼ lb. 75c.
Australian Brown. Oz. 20c., ¼ lb. 60c.
Best Yellow Globe Danvers. Oz. 25c., ¼ lb. 75c.
Large Red Wethersfield. Oz. 25c., ¼ lb. 75c.
- PARSLEY**, Emerald. Oz. 10c., ¼ lb. 25c.
New-Fern-Leaved. Oz. 10c., ¼ lb. 20c.
- PARSNIP**, Guernsey. Oz. 10c., ¼ lb. 20c., lb. 55c.
Long Smooth or Hollow Crown. A great cropper. Tender and sugary. Oz. 10c., ¼ lb. 25c., lb. 75c.
- PUMPKIN**, Golden Oblong. Oz. 10c., ¼ lb. 25c.
Genuine Mammoth. Splendid quality. Pkt. 10c., oz. 25c., ¼ lb. 50c.
Small Sugar. About 10 inches in diameter. Fine grained and flavor. One of the best for pies. Pkt. 5c., oz. 10c.
Quaker Pie. Rich creamy-buff skin. Flesh fine grained and rich flavor. Good keeper. Pkt. 5c., oz. 10c.
- White Cushaw**. Popular crooknecked variety. Pkt. 5c., oz. 10c.
- PEAS**, Early Prem. Gem. Pkt. 10c., pt. 25c., qt. 45c.
American Wonder. Pkt. 10c., pt. 25c., qt. 45c.
Champion of England. Pkt. 10c., pt. 25c., qt. 45c.
Bliss' Everbearing. Pkt. 10c., pt. 25c., qt. 45c.
Nott's Excelsior. Pkt. 10c., pt. 25c., qt. 45c.
Gradus or Prosperity. Pkt. 10c., pt. 35c., qt. 65c.
Horsford Market Garden. Very prolific. Pkt. 10c., pt. 25c., qt. 45c.
Marblehead Early Marrowfat. Grows three to four feet. Pkt. 10c., pt. 30c., qt. 50c.
- PEPPER**, Chinese Giant. Red. Pkt. 10c., ½ oz. 40c.
Golden Queen. Pkt. 10c., oz. 30c., ¼ lb. 85c.
Neapolitan. Early, large, mild, red peppers. Very productive. Pkt. 10c., oz. 35c.
- RADISHES**, Early Round Dark Red. One of the best. Oz. 10c., ¼ lb. 25c., lb. 75c.
New White Icicle. Long, crisp. Oz. 15c., ¼ lb. 40c.
Early Long Scarlet Short-Top. Oz. 10c., ¼ lb. 25c.
Long Cardinal. Oz. 10c., ¼ lb. 25c., lb. 75c.
Improved Chartier's, or Shepherd. Oz. 10c., ¼ lb. 25c., lb. 75c.
French Breakfast. Oz. 10c., ¼ lb. 25c., lb. 75c.
- SALSIFY**, Sandwich Island Mammoth. Oz. 25c.
- SQUASH**, Mammoth White Bush, or White Patty-Pan. Oz. 10c., ¼ lb. 25c.
Fordhook. One of the best. Oz. 15c., ¼ lb. 40c.
Hubbard. The standard winter. Oz. 15c., ¼ lb. 40c.
- SPINACH**, New Victoria. Dark green, of the finest quality. Oz. 10c., ¼ lb. 15c.
Long Standing. Leaves large, thick, fleshy and crumpled. Pkt. 5c., oz. 10c.
- TOMATO**, Trucker's Favorite. The finest large-fruited purple. Pkt. 10c., oz. 40c.
Livingston's Beauty. Handsome purplish pink. Oz. 30c.
New Matchless. ½ oz. 25c., oz. 40c., ¼ lb. \$1.10.
Ponderosa. A grand Tomato, rich crimson; very meaty and juicy. Pkt. 10c., oz. 45c.
Success. Large; bright scarlet. Pkt. 10c., oz. 40c.
Golden Queen. Oz. 30c., ¼ lb. 85c.
Stone. Large, smooth, solid fruit. Scarlet. Pkt. 5c., oz. 30c.
- TURNIP**, Early Red or Purple-Top Strap-leaved. Oz. 10c., ¼ lb. 20c., lb. 60c.
Early White Dutch Strap-leaved. Mild and juicy. Oz. 10c., ¼ lb. 20c., lb. 60c.
Improved Purple-Top Yellow Rutabaga. Oz. 10c., ¼ lb. 20c., 1 lb. 60c.

Dingee Special Lawn Grass Seed The best Lawn Grass Mixture for general sowing, as proven by careful experiment and comparison. It produces a smooth, velvety green sward of attractive appearance. In preparing the ground for seeding, break it 10 to 12 inches deep with plow or spade and pulverize thoroughly. The surface should be raked perfectly level to prevent the formation of pools after heavy rainfalls. Sow the seed carefully and evenly at the rate of one quart to a space equal to 15 x 20 feet; two bushels will sow one acre. After sowing, cover the seed by raking or harrowing it. Rolling is also in general practice. Seeding may be done at any time during spring, summer or fall, but the best results are obtained by sowing during April, May, September or October. Where fall sowing is practised, a top dressing of manure is recommended to protect the roots of the young grass during the winter. In the spring, the gross matter should be removed, leaving the surface clean. To renovate lawn, loosen soil on the bare spots with a steel rake. After sowing a little quantity of seed, roll or rake again to cover the seed. **Price: By mail, 45c. per lb.; in bulk, by express at purchaser's expense, 35c. per lb.**

Dingee Hardy Perennial Phlox

See Color Plate, Opposite Page.

In no other variety of Hardy Perennials is there to be found so many diversified and brilliant colors as in the Hardy Phlox. There is no other variety of Hardy Perennials that are more desirable than these old-fashioned garden flowers. Colors range in all imaginable shades, from snow-white to a deep crimson, and an arrangement of color that is indescribable. Some are solid colors, some have a deep colored eye with the outer edge of petals of some lighter shade, some with a "halo" around the center or eye, which makes an individual distinctiveness.

The continuous producing of these showy heads or panicles of such gorgeous colors makes a magnificent display and one anxiously awaited for by all flower lovers. Always in bloom, beginning in June and continuously until checked by frost. Perfectly hardy and increase in size and number year after year. If one has never had them a "set" would be a revelation and give more real pleasure than could be obtained from other plants costing much more.

We offer the leading and choicest varieties in cultivation. Strong, well-rooted plants, sure to grow and bloom the first year and each succeeding season.

Price, strong field-grown plants, 15c each, 4 for 50c; 9 for \$1.00. One of each of the 20 varieties offered below, \$2.25 postpaid. Still larger size, 20c each, 6 for \$1.00.

Terre Neuve. Dwarf. Grayish lilac.
Wolfgang von Goethe. Dwarf. Bright salmon pink.
Brilliant. Clear, blood-red.
L'Aiglon. Carmine-rose.
Mount Sully. Orange-scarlet, purple eye.
Perle Rose. Rose-purple.
Schlossgartner Reicheneau. Carmine-rose.
Selma. Tall. Pale rose.
Rachel. Crimson, pink eye.
Suffrage. Lilac-mauve, crimson eye.

Beranger. White, suffused pink.
Boulet de Feu. Dwarf, deep red.
Coquelicot. Pure scarlet, crimson eye.
Diadem. Dwarf, pure white.
Eclaireur. Purplish crimson, large.
White Eclaireur. Large, pure white.
Fernand Cortez. Tall. Rose-pink crimson eye.
G. A. Strohleim. Brilliant scarlet-orange.
Iris. Tall. Bluish violet.
Tapis Blanc. Dwarf. Pure white.

SPECIAL OFFER: The Rainbow Set of 10 Large Flowering, Hardy Phlox, Postpaid for \$1.00

For \$1.00 we will send postpaid one of each of the 10 superb varieties illustrated in colors on opposite page. Still larger size, field-grown plants, for \$1.75. Order as the "Rainbow Set."

California Privet

The One Best Hedge Plant, Combining Beauty, Hardiness and Efficiency

California Privet has long been recognized as the one very best plant for Hedge purposes, as it is remarkable for its beautiful, dark-green, glossy foliage, its quick, strong and symmetrical growth, its freedom from insects and scale, and its ability to withstand pruning and trimming into any desired shape.

For many years we have made a specialty of growing California Privet for Hedges, and our stock cannot be surpassed anywhere. It is strong, thrifty and in the best of shape for transplanting. Each one a specimen plant. We have it in all sizes, from one-year-old plants to large, vigorous bushes which can be used with telling effect in the formation of an immediate hedge. These large plants are the most economical to buy, for with them the years of tedious waiting for the hedge to grow will be avoided.

Our California Privet is not grown by the usual nurseryman's method, but is as carefully propagated as other higher-priced shrubs. By frequent transplanting the plants are kept bushy to the ground, and will soon form a splendid hedge. We have an immense surplus stock, and have made the prices exceedingly low. One of the best bargains of the year awaits you.

First size, 15 to 24 inches, 10c each, 6 for 50c, postpaid, \$3 per 100, by express or freight at purchaser's expense. Second size, 3 to 4 feet, 15c each, 5 for 50c, \$6 per 100, by express or freight at purchaser's expense. Extra large, 5-foot plants, specimens, 20c each, \$10 per 100. (Orders for 50 filled at 100 rates.)

New Hardy Flowering Pink Perpetual Snow

Hardy Pinks have long been exceedingly popular and today they are without a peer in the field of hardy blooming plants for borders, bedding and edging. This remarkable new variety is entirely different from the older kinds and much more beautiful. The exquisite rich clove-scented flowers are produced in wonderful abundance on strong, stiff stems six to twelve inches

long; they are perfectly double, exceedingly large and in color lovely, clear, pure snow white, rivaling the finest Carnation in size and substance, and actually blooming profusely from May until November without intermission. Absolutely hardy without protection. Price, strong young plants, 15c each, 9 for \$1; large field-grown clumps, 25c each, 5 for \$1.00, postpaid.

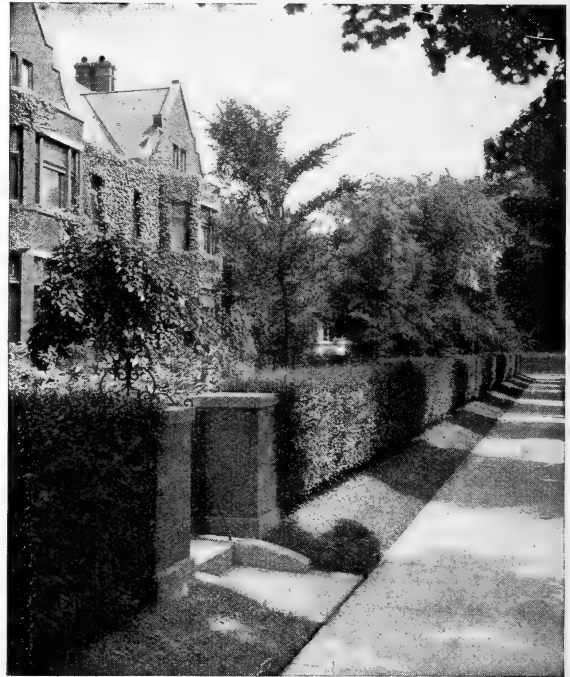

From

Post Office State

Do Not
Forget
2c
Stamp

The Dingee & Conard Company

The Leading and Oldest Rose Growers of America

(P. P.)
West Grove, Pa.

DINGEE ROSES, STURDY AS OAKS, GO AND GROW EVERYWHERE

A "Trial Collection" will Convince You that "Dingee" Roses are the Best

If you have not included Charles Dingee Rose in your order, either in a collection or as an individual plant, you will miss the enjoyment of growing the Greatest Rose ever introduced in this country. See our special offer on this envelope.

No other Roses grown in this or any other country can compare to the magnificent, strong, lusty plants we send out. Our plants are not the weak little "slips" too often advertised in glowing terms, but large, pot-grown plants ready to thrive and bloom for you.

The Great Dingee "Trial Collection" of the Justly Famous West Grove Roses

If you are the least in doubt as to the merits of our Wonderful Dingee Roses, and have no preference as to varieties, mark a cross in space to the left, enclose a dollar bill in this envelope, with your name and address, and we will send you, postpaid, 16 BIG, VIGOROUS ROSE PLANTS, POT GROWN, ON THEIR OWN ROOTS, OUR SELECTION, ALL DIFFERENT, and will include as 3 of the 16, strong, vigorous plants of the wonderful CHARLES DINGEE ROSE; KEYSTONE, Everblooming, Hardy, Yellow Climber, and the DOROTHY PERKINS, the popular Pink Rambler.

THE DINGEE & CONARD COMPANY,

West Grove, Pa.



Magnificent Dingee Tree or Standard Roses

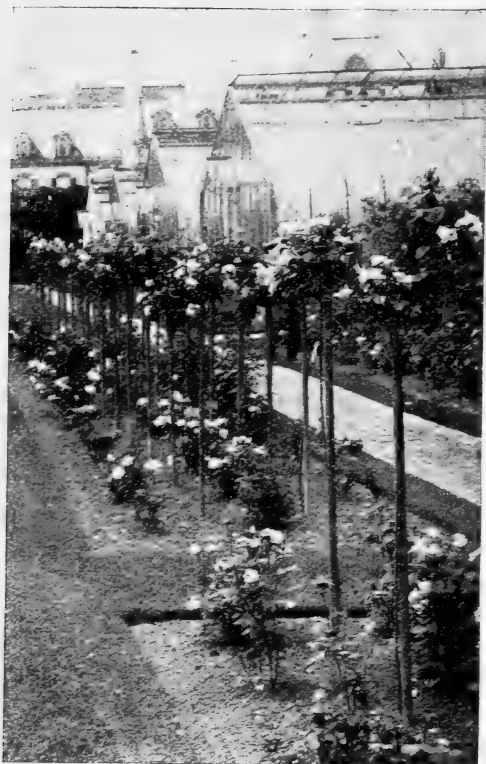

Tree Roses have become one of the most popular forms of lawn decoration, and justly so, for there is a charm about them impossible to produce with any other plant. In some sections of the country a lawn without several Rose Trees growing upon it is not considered complete.

These plants are grafted on hardy Rose stalks 3 to 4 feet high, are tree-shaped, and when in full growth and bloom the effect is exceedingly charming. Planted on the lawn, or when used along walks, driveways, and for similar purposes, the effect is striking in the extreme.

The splendid collection of Rose Trees, noted below, has been grown and grafted especially for us by the most famous grower in Europe, and are warranted to be absolutely true to name, strong and thrifty, and bound to give unalloyed satisfaction.

Price strong, shapely trees with many branches—each \$1.25

Crimson Rambler. Hardy climber. Famous crimson clustered variety.

Gloire Lyonnaise. Hybrid Perpetual, although blooming nearly as free as a Hybrid Tea. Color rich creamy white, passing to a shade of salmon yellow.

General Jacqueminot. Hybrid Perpetual. Still a grand old favorite; bright crimson.

Soleil d'Or (Golden Sun). Flowers large, globular. Color reddish orange-yellow. Hardy.

J. B. Clark. Hybrid Tea. Flowers immense—7 inches in diameter; blackish crimson.

Kaiserin Augusta Victoria. Hybrid Tea. Best White Hybrid Tea.

La France. Hybrid Tea. The famous brilliant satiny pink Rose.

Madame Caroline Testout. Hybrid Tea. Always popular; beautiful pink.

Tausendschon (Thousand Beauties). Hardy Climber. Masses of flowers, bright red, tender Rose, white, yellow and many other colors. One of the most effective.

Virginia R. Coxe (Gruss an Teplitz). Hybrid Tea. One of the most vivid crimson and sweetest of all Roses.

White American Beauty (Frau Karl Druschki). Hybrid Perpetual. Wonderful pure white.

Fuller descriptions of these remarkable Roses may be found on various pages in the book. These Tree Roses are imported stock and after we deliver them in good condition our responsibility ceases. On all orders of \$5 and more, we prepay express charges.

See page 10 of the book.

The Dingee & Conard Co. The Leading and Oldest
Rose Growers of America **West Grove, Pa.**

10 Famous Dingee Roses for \$1



Rose Charles Dingee

Postpaid with Safe Arrival Guaranteed

Every spring we receive thousands of letters asking us to name a collection of Roses—the best kind for general home culture. Of our vast collection the ten varieties named below are in our opinion among the best garden Roses for all sections of the country. Hardiness, vigorous growth, freedom of bloom, color and beauty of flower, make them the best collection for amateur planting. They will bloom with the utmost freedom this year, and this we guarantee. No two alike. In this collection we include our wonderful Rose, Charles Dingee, in itself fully worth the price of the complete set. All labeled and sent postpaid Safe arrival guaranteed to any point in the United States. Please order as the Dingee Collection.

The following great Roses comprise this collection. Each one will be correctly labeled. See various pages of the book for fuller descriptions.

Charles Dingee. Without question the greatest Rose ever grown. See its glorious beauty of form and color on the Front cover.

Pink Maman Cochet. A rich, clear pink Rose of marvelous beauty and form. Always in bloom and of enchanting fragrance.

White Maman Cochet. A magnificent snow white Rose with a faint tinge of pale blush. The best white for open ground culture.

Madame Abel Chatenay. Brilliant rosy carmine with shadings of deeper color. Particularly hardy and free in bloom.

Golden Gate. Magnificent creamy white Rose shaded with golden yellow and rose. Always in bloom.

Souvenir de Pierre Notting. Handsome apricot-yellow Rose tinged with orange and the edge of petals shaded carmine-rose.

Keystone. A splendid yellow climbing Rose of thrifty habit, beautiful foliage and absolutely hardy.

Pink La France. Large blooms and buds of lovely shade and color, delightfully fragrant.

Virginia R. Cox. A Hybrid Tea Rose of striking character. Color fiery crimson, shaded dark velvety sheen.

Climbing White Maman Cochet. Hardy Everblooming Climbing Rose. Bloom of same style and color as the old favorite White Maman Cochet.

If your order amounts to \$5.00 or more, we prepay express charges. See pages 10 of the book for particulars.

Special Offer This entire collection of 10 magnificent Dingee Roses, in strong two-year-old plants, on own roots, **\$3.50**

The Dingee & Conard Co. The Leading and Oldest West Grove, Pa.
Rose Growers in America

"Century Collection" of Dingee Dahlias

8 for 50c

For 50c we will send you postpaid, by mail, the following magnificent Dahlias. Strong pot plants, the right kind for planting in order to secure the best blooms. This collection comprises plants of the leading varieties of the different types and enables you to secure a fine assortment of style and color, of these most popular flowers, at a very low price.

Twentieth Century. Early in season, intense rosy crimson, shading to white at tips, with a bright pink blotch in center petals.

Golden Century. Sensational golden yellow, shaded amber. Immense size. Long wiry stems. Excellent for cut flowers, of good keeping qualities.

White Krimhilde (Cactus). A new, pure white, and one of the best white commercial varieties, owing to its wonderful keeping qualities.

Frute (Cactus). Soft salmon pink, shaded and tipped clear bright pink. One of the finest pink Dahlias.

Grand Duke Alexis (Decorative). Immense flowers of pure white, with quilled petals. A profuse bloomer.

Jack Rose (Decorative). The best of crimson Dahlias, that brilliant color that make the Jack Rose so popular.

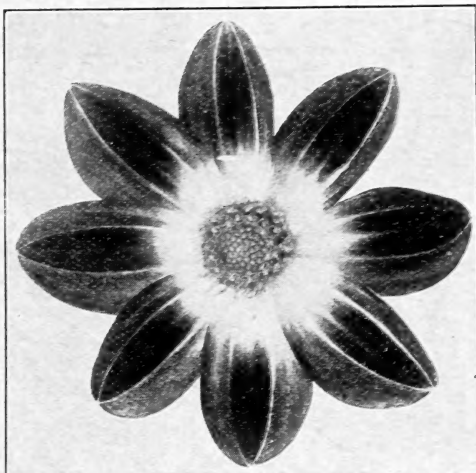

Ethel Schmidt (Fancy). White, suffused pink, spotted and penciled crimson. A beautiful flower of perfect form and produce on long slender stems in great profusion.

Arabella (Show). One of the loveliest Dahlias of soft primrose, shaded and tipped rose.

New Era, or Tri-Jet Sprayer

Best and cheapest at the price. Embodies the principles of the ordinary atomizer. Sure death to all kinds of insects which infest plant life. By the use of this sprayer a fine cloud-like spray reaches every portion of the vine and leaves it saturated just as foliage appears after a fog. You can't afford to be without the New Era Sprayer.

PRICES, by express, not prepaid, Galvanized Reservoir, 75 cts.; Brass Reservoir, \$1.

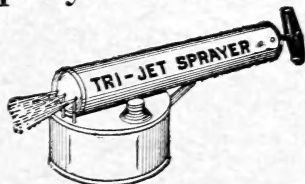

Tyrian Plant Sprinkler

is essential to the success with plants. With it you can quickly sprinkle them. It will keep the foliage fresh and healthy. Throws a spray "just like rain." Its value is so apparent that, once secured, you will not be without it again. Postpaid, 80 cts. each.



Sulpho-Tobacco Soap

For sure, easy and immediate extermination of all insect life on plants, trees and animals, Sulpho-Tobacco Soap is a matchless preparation. Will not injure the most tender plant. It dissolves readily in water, and may be applied with a Tyrian Sprinkler. Prices: 3 oz. cake, 13c; 8 oz. cake, 28c; postpaid.

Bonora (the Greatest Plant Food)

Good for all plants. It invigorates, promotes the growth, increases the crop and produces a lasting and healthy growth. Sold in condensed form and used by dissolving in water. Trial pkg., making 56 pts., 30 cts., postpaid. Large pkg., making 28 gals., 65 cts., postpaid.

Special Offer The "Tyrian" Sprinkler and an 8-oz. package of Sulpho-Tobacco Soap for \$1.00, postpaid, including booklet *The Window Garden, How to Care for it.*

Popular Gardening Books

GARDENING FOR PLEASURE (Henderson). Treats of everything connected with gardening indoors and out; has been especially written for amateurs, 404 pages. Illustrated. Price, \$2.00, postpaid.

ROSE CULTURE (Ellwanger). A fine work on Rose culture, \$1.50 postpaid.

PRACTICAL FLORICULTURE (Henderson). The new and revised edition, 325 pages. Fully illustrated. Price, \$1.50 postpaid.

Dingee Remarkable Popular Sets

SHOWING THE GREAT
PURCHASING POWER OF **50 cts.**

Popular Set of Chrysanthemums

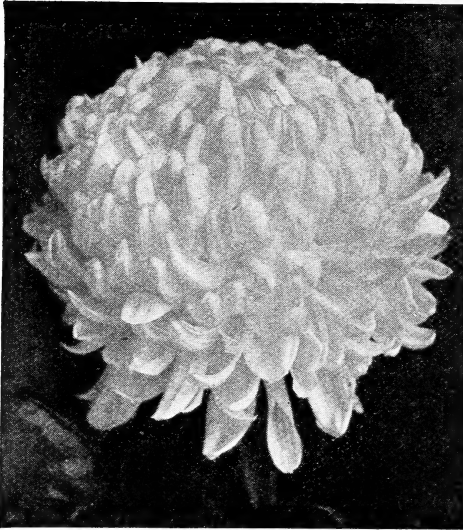

Pacific Supreme. A beautiful shade of deep pink; flowers of immense size and excellent form. Blooms early. Flowers develop without fading. One of the best pinks.

President Taft. Immense Japanese incurved flowers, with petals of purest white. Early bloomer.

Ivory. The grandest of all whites. Mid-season.

Major Bonaffon. Immense deep golden yellow flowers.

John K. Shaw. Forms a beautiful ball-shaped flower of perfect pink. Immense.

Early Snow. A pure white, improved Polly Rose. Magnificent form.

Golden Wedding. Loosely incurved petals of bright yellow. Beautiful shape and color.

Black Hawk. Darkest crimson scarlet. The only deep scarlet. Fine form and very large.

Special Offer One each of the eight beautiful "Mums" described above, postpaid, for 50 cts. Please order as "Popular" Set.

Popular Sets of Roses

"Jacqueminot" Set

Six Hardy Hybrid Perpetual Roses,

50c

Hybrid Perpetual Roses are considered the most valuable of all hardy plants. They are of vigorous growth and have large flowers.

Gen. Jacqueminot. Bright crimson; very rich and velvety. One of the best.

Gloire Lyonnaise. The best of its color; pale shade of salmon-yellow, sometimes passing to rich, creamy white.

Vick's Caprice. Clear, satiny pink, striped and dashed with white and bright carmine.

Mad. Masson. A superb variety. Color clear bright rose. Distinct and charming.

Francois Levat. Delightful shade of cherry-pink, shaded with carmine. Flowers extra large. Remarkably free in bloom.

Giant of Battles. One of the best, if not the best, hardy, vivid crimson garden Rose.

Special Offer For 50 cts. we will send postpaid, one each of the hardy Hybrid Perpetual Roses, described above; one each in two-year-old plants, for \$2.00.

☞ Please order as "Jacqueminot" Set.

"Garden" Set

Seven Hardy Everblooming Roses,

50c

This immensely popular collection embraces the very best hardy garden Roses. Flowers can be cut in abundance this year.

Pink La France. Magnificent, large, full and double silvery pink flowers.

Marie Guillot. A queen among white Roses. Large, full, finely formed flowers.

Meteor. Rich, velvety crimson; buds and flowers large, full and double.

Henry M. Stanley. Beautiful double flowers tinted amber-rose and apricot yellow.

Mad. Abel Chatenay. Immense, full, double flowers; rosy carmine, shading darker.

White Maman Cochet. The premier white garden Rose. Absolutely none better.

Coquette de Lyon. Large, finely formed flowers of canary-yellow color.

Special Offer One each, strong plants, 7 garden Roses described above, sent postpaid, for 50 cts., the full seven, in two-year-old plants, for \$2.00.

☞ Please order as "Garden" Set.

We have a complete and magnificent stock of Hardy Shrubs and Plants, and can fill your every need. Write us for anything you may desire—we can supply it.

The Dingee & Conard Co. The Leading and Oldest West Grove, Pa.
Rose Growers of America

SUPERB, HARDY, PERENNIAL PHLOX

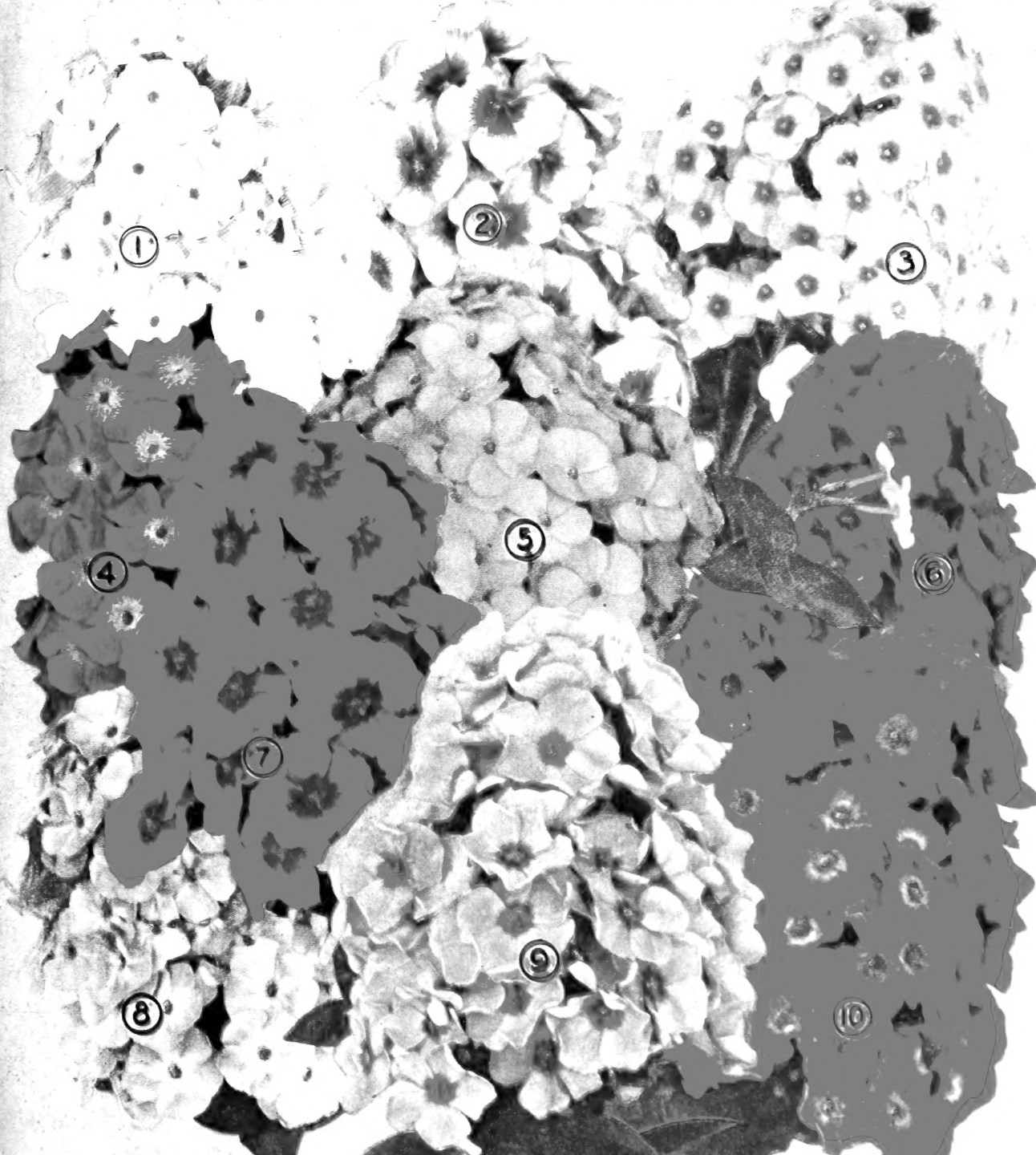

- ① WHITE ECLAIREUR
- ② SUFFRAGE
- ③ SELMA
- ④ RACHEL
- ⑤ IRIS

**SPECIAL OFFER - THESE TEN SUPERB VARIETIES
STRONG POT PLANTS \$1.00 POSTPAID.**

- ⑥ BRILLIANT
- ⑦ COQUELICOT
- ⑧ TERRE NEUVE
- ⑨ L'ARLEN
- ⑩ MT. SILEY

PLEASE ORDER AS RAINBOW COLLECTION



CLIMBING
AMERICAN
BEAUTY



The Dingee & Conard Co., West Grove, Pa.
The Leading and Oldest Rose Growers of America
Charles Dingee, Founder - 1850