



**DIRECTIONS '72**

ROBESON COMMUNITY COLLEGE  
LIBRARY  
PO BOX 1420  
LUMBERTON NC 28359





Digitized by the Internet Archive  
in 2014

<https://archive.org/details/directions19721972robe>

# ROBESON TECHNICAL INSTITUTE



A UNIT OF THE DEPARTMENT OF COMMUNITY COLLEGES

# "SCHOOL LIFE"



Hey you!



What is this!!



Getting it together

# "SCHOOL LIFE" (CON'T)



Grin and bear it



I don't believe it!



They're off!



House of Horrors

# ADMINISTRATIVE STAFF



George E. Howard  
Dean of Instruction



R. Craig Allen  
President



Thaddeus Sexton, Jr.  
Director of Career  
Education

Ronald C. Brown  
Registrar  
Rosa W. Cooper  
Bookkeeper  
Marcus Everitte  
Librarian  
Russell E. Hellekson  
Business Manager

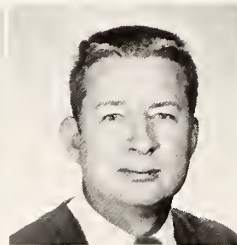

J.W. Lawson  
Assistant Educational Director  
R. Frank Leggett  
Director of Continuing  
Education  
Eddie Mac Locklear  
Counselor  
Marie M. Malloy  
Dean of Student Personnel



T. Eugene Mercer  
Assistant Educational Director  
Fred G. Williams  
Educational Information Officer

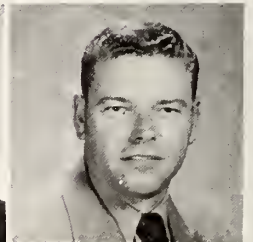



# BOARD OF TRUSTEES



Seated left to right: B.C. McBee, Guy P. McCormick, and Scott Shepherd



A.D. Lewis, I.J. Williams, John Willie Oxendine, and John L. Carter



Eugene Ballard, E.W. Ayers, and Vernon Floyd



I.J. Williams, Chairman

# FACULTY

Doris Bartley — Learning Lab  
 Sarah M. Britt — Business  
 Education  
 William S. Brown —  
 Mathematics and Science  
 William M. Bryan — Welding  
 Hubert Bullard — Learning Lab

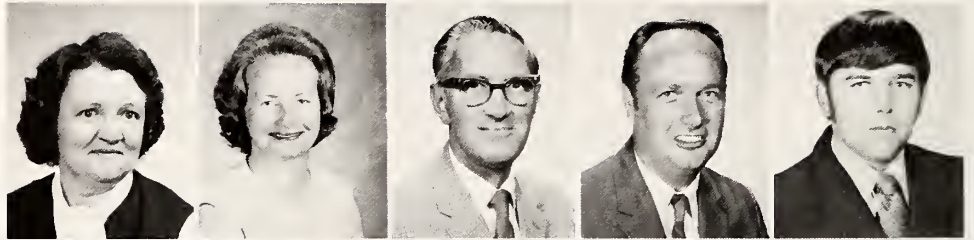

John D. Downs — Business  
 Education  
 Claude E. Fly — Drafting  
 Lee Roy Hedgpeth — Carpentry  
 Helen K. Ivey — Business  
 Education  
 Silas M. McColl — Automotive  
 Mechanics



Pauline H. McNair — General  
 Education  
 Eugene Madison — Electrical  
 William S. Morris — Radio-TV  
 Servicing  
 Elizabeth T. Nye — Nursing  
 George Green Pope —  
 Automotive



Ann M. Revels — Business  
 Education  
 Wayne Ross — Teacher Aide  
 Norman D. Rosser — Masonry  
 Viriniga B. Simkins —  
 Communicative Skills  
 Jane M. Smith — Nursing



Harold B. Thompson —  
 Occupational Advancement  
 Oliver R. Walters, Jr. — Business  
 Education  
 Tommy E. Williams —  
 Mathematics and Science



# SECRETARIAL STAFF



Osma Boone



Lola B. Bracey



Carolyn Britt

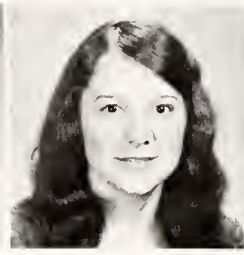

Judy B. Connor



Joan A. Flynt



Mary P. Hughes



Lynne R. Parker



Patricia A. Turner



Gayle L. Wilkes



Juanita Worrell

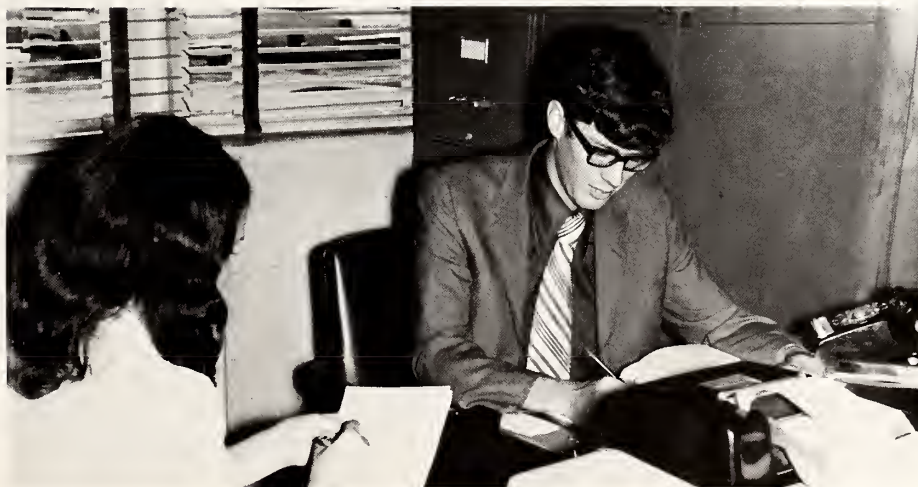



Accounting I  
Business Administration I  
Secretarial Science I

# CURRICULUMS

Accounting II  
Business Administration II  
Mechanical Drafting and Design Technology  
Secretarial Science II



"Is this the men's room????"



"Mildred, your girdle is killing me!!!"



"Gotcha now you darn fly."

# ACCOUNTING II



Leariden Alfrod



Hilton Britt



Sharon Carter



John Haas

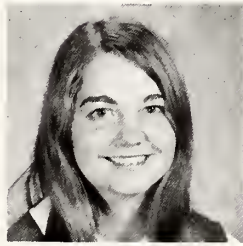

Judy Holder



Mary O. Hughes



Hal Locklear



Carol Powers



Kenneth Wilson



Mildred Wilson



# BUSINESS ADMINISTRATION II

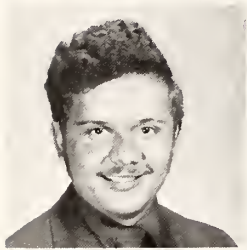

Spencer Brewer



William H. Halstead



Elisha Locklear



Jerry Seals



William Thompson



Where there're guys — there's a girl!



Clifford Watts



# SECRETARIAL SCIENCE II

Bonita Barnes  
Sarah Brown  
Linda Conner  
Donna Cain



Dinah Cain  
Vickie Cain  
Willie Emanuel  
Cathy Fields



Virginia Ford  
Debbie Herring  
Gwendolyn Jones  
Helen Locklear

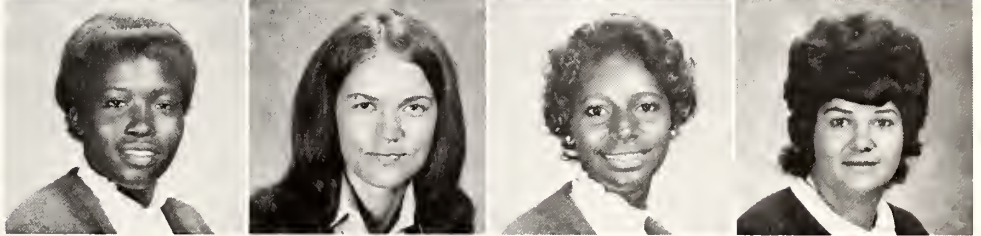

Annette Locklear  
Vera Moody  
Peggy Revels  
Jacquelyn Taylor



Quintalyn Taylor  
Brenda Thompson  
Sharon Williams





# DRAFTING I & II

Stacy Bennett  
Larry Davis  
Paul Foster  
Carl Jenny, Jr.  
Harold Johnson



Robert Locklear  
R. Larry Morris  
Renferd Scott  
Donald Terry  
Davie L. Thompson



# ACCOUNTING I



Wilton Baxley  
Carolyn Carter  
Marilyn Carter



Lillian Lane  
Mickey Lee  
Annie J. McLinnahan



Charles Pierce  
Lois Torry  
Patricia Willis



"Miss Perfectionist"

# BUSINESS ADMINISTRATION I

Terry D. Allen  
 Carl Bounds  
 Robert W. Busko  
 Dennis Davis



William Evans  
 Larry Jacobs  
 Ernest Johnson  
 Joseph Livingston



Steve Nobles  
 Tony Prevatte  
 Phil Stanton

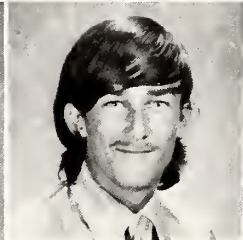

# SECRETARIAL SCIENCE I

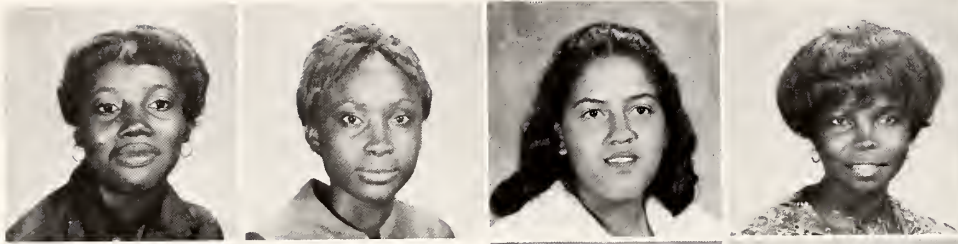

Dorothy Alford  
Parthenia Barnes  
Annie S. Bethea  
Veronica Buie



Joanne Burnette  
Sue Chavis  
S. Ann Deaver  
Rhunell Evans



Ann Floyd  
Patsy L. Hardin  
Linda Harrill  
Sylvia Hicks



Barbara L. Hogan  
Shelby J. Humphrey



It's time for the bell!!!



Pretty little hot pants

# SECRETARIAL SCIENCE I

Patsy Hunt  
Onaleigh Hyatt  
Gracie Jacobs  
Rebecca Johnson



Jackie Kennerty  
Angelyn Lewis  
Judith K. Locklear  
Anna McCormick



Barbara McCutchen  
Maggie McIntyre  
Vickie Nowverl  
Rowena Oxendine



Susan Powers  
Harriet Smith  
Teresa Williams



Funny looking girl!



"Where's my eraser!"



"Rush, Rush, Rush"



"How does that go again?"



"One of our more promising students"





## CAREER PROGRAMS

Automotive Mechanics  
Carpentry  
Electrical Installation  
Masonry  
Occupational Advancement  
Practical Nursing  
Radio-T.V. and Electronic Servicing  
Teacher's Aide  
Welding

# AUTOMOTIVE MECHANICS I



Edward Britt  
John N. Britt  
Walter Brown  
Hamer M. Brunsen



Duward Culpepper  
Sammy Ellis  
Clyde Faircloth  
Leon Hunt



Mitchell Ingram  
Hilton Jacobs  
Larry Jacobs  
Ray Jacobs



Jerry Lewis  
Cleveland Locklear  
Raymond Locklear  
Smitty Locklear



Is she flat???

# AUTOMOTIVE MECHANICS I

Tracie Locklear  
John M. McLean  
Gregory Paul  
Bill Purdie

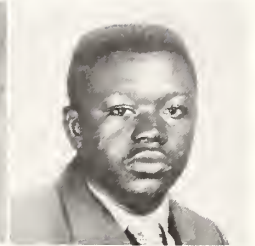

Arthur Smith  
L.J. Thompson  
Paul Thompson  
Gregory Torrey



Elton Watson  
Neil Watts  
Donald Wilkins

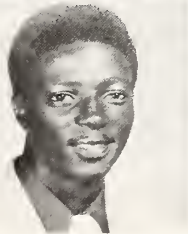

"Yep! That's how it works."



"Hey Fred, what's No. 4??"

# CARPENTRY



Tolar Blossom  
Earlie Ray Brown  
Roy L. Brown  
Wiley L. Buchanan

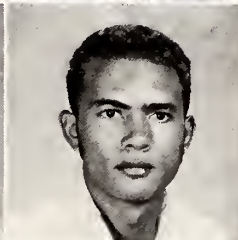

James Cooley  
Benjamin Freeman  
John Honeycutt  
James Hunt

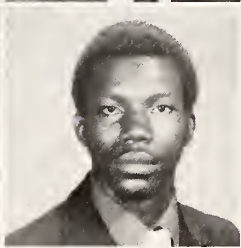

Reginald Locklear  
Redell McGirt  
Cleveland McIver  
Donald A. Stont



Smiling Faces.



"Hand me the airplane glue."

# ELECTRICAL INSTALLATION

Norman Alford  
Elmer Anderson  
Kenneth Bryant  
Henry Clay Chavis

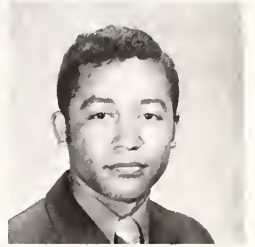

James Chavis  
Ronnie Deese  
Hezekiah Freeman  
Clyde Hatcher

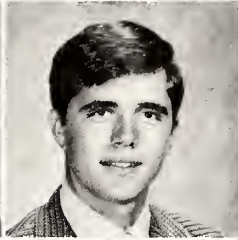

Harry Hunsicker  
Cravin Hunt  
Vardell Hunt

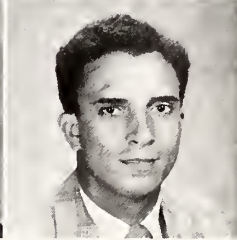

"I'm only gonna say it once."



"Mr. Cheesecake"

# ELECTRICAL INSTALLATION (CON'T)



Kenneth L. Jacobs  
Donald Jones  
Archie V. Locklear  
Charles Locklear

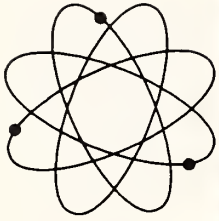

Douglas Locklear  
Harry Locklear  
Kenneth W. Locklear  
Victor Lucente



J.D. Revels  
David Sampson  
Alexander Warriax, Jr.



"Explain it to us, Charles?"

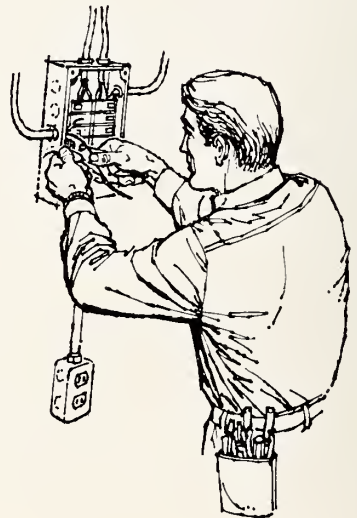



"Is that what you drive, Carl Ray?"



"Put it on right J.D."



Future builders of America



Just a little bit farther.



I walk the line.

# MASONRY

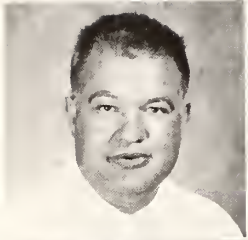

Lewis Britt



Justin Collins

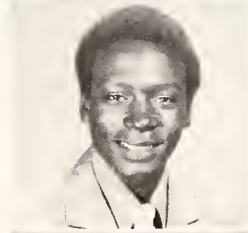

Frank Davis



Kenneth Hunt

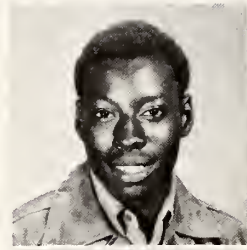

David McIntyre



John Mason



Larry Oxendine

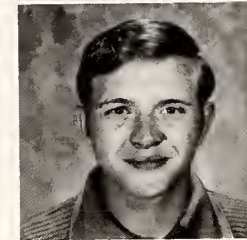

Leon Watts



The girls love him.



# OCCUPATIONAL ADVANCEMENT

Katherine Burns  
Betty J. Davis  
Danny Dudley  
Margie Lee Floyd



Janitta Freeman  
Shirley Jones  
Haye W. McKnight



Helen L. Monroe  
Judy Robinson  
Sarah J. Smith  
Harriet Snow



Willie L. Stokes  
Patricia Thompson  
David Washington



"Miss RTI"

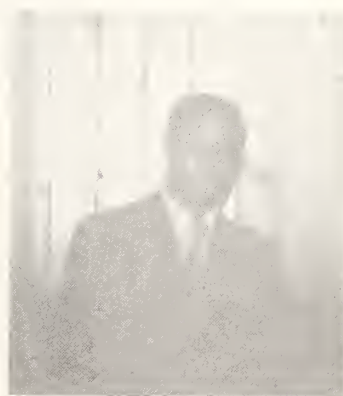

"Mr. Thompson, Scope in the morning does it."



# PRACTICAL NURSING



Betty Britt  
Lillie Bell Colvin  
Linda Faulk  
Pat Fowler



Mattie Fulmore  
Emily Hines  
Debra Howell  
Ruby Hunsicker



Rebecca Hunt  
LaRuth Ivey  
Camelia Morgret  
Betty McKenzie



Cathy Oxendine  
Pat Oxendine  
Faye Parnell  
Eleanor Powers



Mary Rouse  
Patsy Rozier  
Edith Sampson  
Pauline Taylor

# RADIO AND T.V. REPAIR



Mathias P. Bohn  
Billy Ray Cox  
James Cox  
Jerotha Floyd



Richard Gill  
Gerald Hammonds  
James Bowman Hunt  
Jessie Locklear



Albert McDougal  
Jerry W. McDougald  
Sam McEachern  
James McIntyre

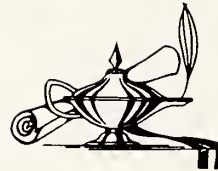

L.F. McKenzie  
Ricky Praker  
William A. Show  
David A. Smith

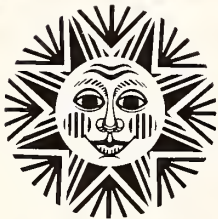

Joseph H. Tillman



# TEACHER'S AIDE

Kathy Baxley  
Hazel Britt  
Betty Dinnerson  
Barbara Downing



Geraldine Floyd  
Betty Graham  
Linda Graham  
Joy R. Hamm



Annie Hunt  
Gwenn Inman  
Lillie Leggett  
Joanne Locklear



Patricia Ann Locklear  
Vivian Locklear  
Jean R. McCormick  
Linda McDowell



Barbara McMillan  
Joan McKeith  
Betty McEachern  
Glenda L. Oxendine



Audrey Patterson  
Jeanette Pittman  
Beverly Smith  
Karen Townsend



# WELDING

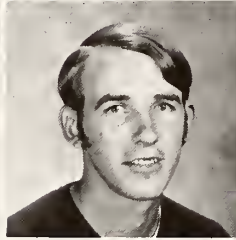

Henry B. Campbell  
Duncan Clark  
French Floyd  
Jethro Gilchrist



Jerry Grimes  
Larry Ivey  
Walter Jennings  
Dennis W. Lewis



John Archie McNeill  
Anver Oxendine  
Joel Peguise  
Carlton Revels



Huey J. Williams  
John Williams  
Clayton Woodell



"Don't burn yourself!"



"Wait! My finger's in it!"

Veteran's Day Services



Mr. Ugly

# ACTIVITIES



Betcha can't eat just one!

# STUDENT COUNCIL



Seated Left to Right — Sylvia Hicks, Charles Locklear, Bob Busko, Kitty Burns, Kenneth Hunt, Standing Left to Right — Davie Thompson, Gregory Paul, Judy Robinson, Carl Bounds, Helen Locklear, Lois Torrey, Stacy Bennett, Barbara Downing, Ricky Parker, J.D. Revels.



Left to Right — Sylvia Hicks — Secretary, Kitty Burns — Treasurer, Bob Busko — Vice-President, Charles Locklear — President.

Sponsors — Pauline McNair, Wayne Ross



# WHO'S WHO IN AMERICAN JUNIOR COLLEGES



Stacy Bennett

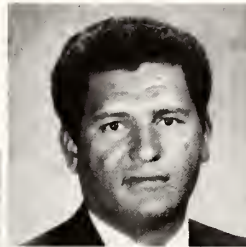

Robert Locklear



Sharon Williams



Mary Hughes



Hal Locklear



Student Leaders



Graduation Marshalls  
Robert Locklear, Donna Cain, Quintalyn Taylor, Mary Hughes, Hal Locklear, Sharon Williams

# "DIRECTIONS" STAFF



Seated left to right: Spencer Brewer, Quintalyn Taylor, Sylvia Hicks, Vickie Cain, Linda Conner. Standing left to right: First row — Catherine Burns, Jacquelyn Taylor, Karen Townsend, Annie J. McLinnahan, Judy Robinson, Angelyn Lewis, Willie Emanuel. Second row — Stacy Bennett, Mickey Lee, Carl Bounds. Not pictured: Barbara McCutchen, Jackie Kennerty, Carl Jenny, Jr., Dennis Davis.



Quintalyn Taylor — Editor, Sylvia Hicks — Assistant Editor.



Vickie Cain  
Layout editor



Sponsors: Mr. Harold Thompson, Mrs. Ann Revels

# "ECHO" STAFF



Left to right: Stacy Bennett, Edward Britt, Willie Emanuel, Peggy Revels, Karen Townsend, Sharon Carver, Mary O. Hughes, L.F. McKenzie, Victor Lucenti. Not pictured: John Honeycutt, John Mason, Anver Oxendine, La Ruth Ivey, Cathy Oxendine, Lois Torrey, Carol Powers, Dennis Davis, Elisha Locklear, Judy Holder.



Mary O. Hughes — Editor (R.),  
Sharon Carver — Assistant Editor (L.)



Sponsors: Mrs. Helen Ivey, Mr. William Brown

# ROBESON TECHNICAL INSTITUTE CHORUS



First Row — Left to Right: Gwen Inman, Beverly Smith, Annie McLinnahan, Learidean Alford, Teresa Williams, Virginia Ford, Vera Moody, Gwen Jones. Second Row — Left to Right: Janitta Freeman, Audrey Patterson, Rhunell Evans, Willie Emanuel, Sharon Williams, William Thompson.



Not pictured:  
Rodney Cox, Instructor  
Milton Smith, Pianist



"Why me all the time!!"



"Have you seen him lately?"



Our busy janitor

# SOCIAL EVENTS



Christmas Dance



Christmas Tree At Dance



Guests At Dance

# SOCIAL EVENTS (CON'T)



Singers & Swingers — Pembroke State University



Winner of Bicycle Race

Winner of Ugliest Teacher Contest



## SOCIAL EVENTS (CON'T)



Contestants For "Miss R.T.I."



# SOCIAL EVENTS (CON'T)



Coronation of Miss R.T.I.



Miss R.T.I. & Date



Presentation of Roses



Miss R.T.I. — Janitta Freeman

# BABY SHOTS



"Grazing in the grass"



Once more around the block



"Your turn to push, Donna"



More booze! More booze!

# BABY SHOTS (CON'T)



"I don't give a \_\_\_ if you don't come!"



"Mama, where's my Harriet?"



My thumb is bigger than yours!



Ban the Bra!

# RTI FUTURE



Architect's



Group for groundbreaking

# SCHOOL SITE



Drawing



Actual groundbreaking



Mrs. Blake's  
make-up dem-  
onstration



Thinking of Larry



Raindrops are  
falling on our  
heads!





"Oh, my falling arches."



WOMEN!!!

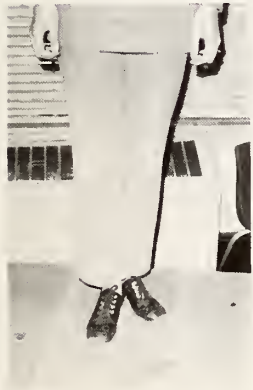

Big Leg Woman!!!



"Help, Mr. Mac!"



The "72" tricycles are out



"Sylvia, get Mickey off your mind!"

The three musketeers



Income taxes today!



Secretaries on their way to success

















