

19



74

Directions



Harold Davis





Digitized by the Internet Archive
in 2014

<https://archive.org/details/directions19741974robe>



LUMBERTON, NORTH
CAROLINA
1974



NEW FACILITIES — NEW

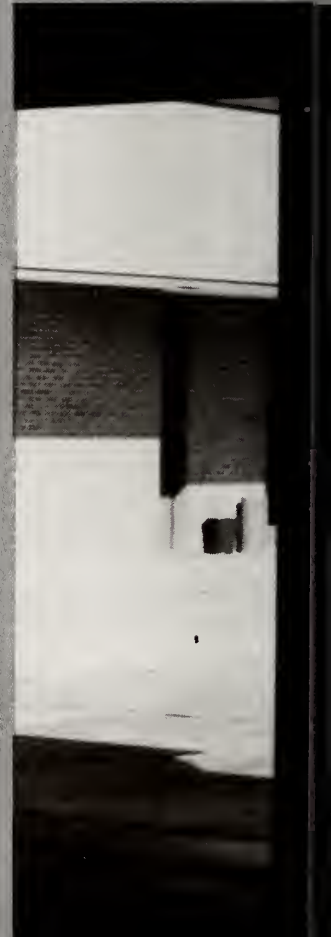



FRIENDS — NEW FUTURE — FOR YOU





STUDENT LIFE – courses . books . teachers .





work . study . play . lunch . grades . SUCCESS



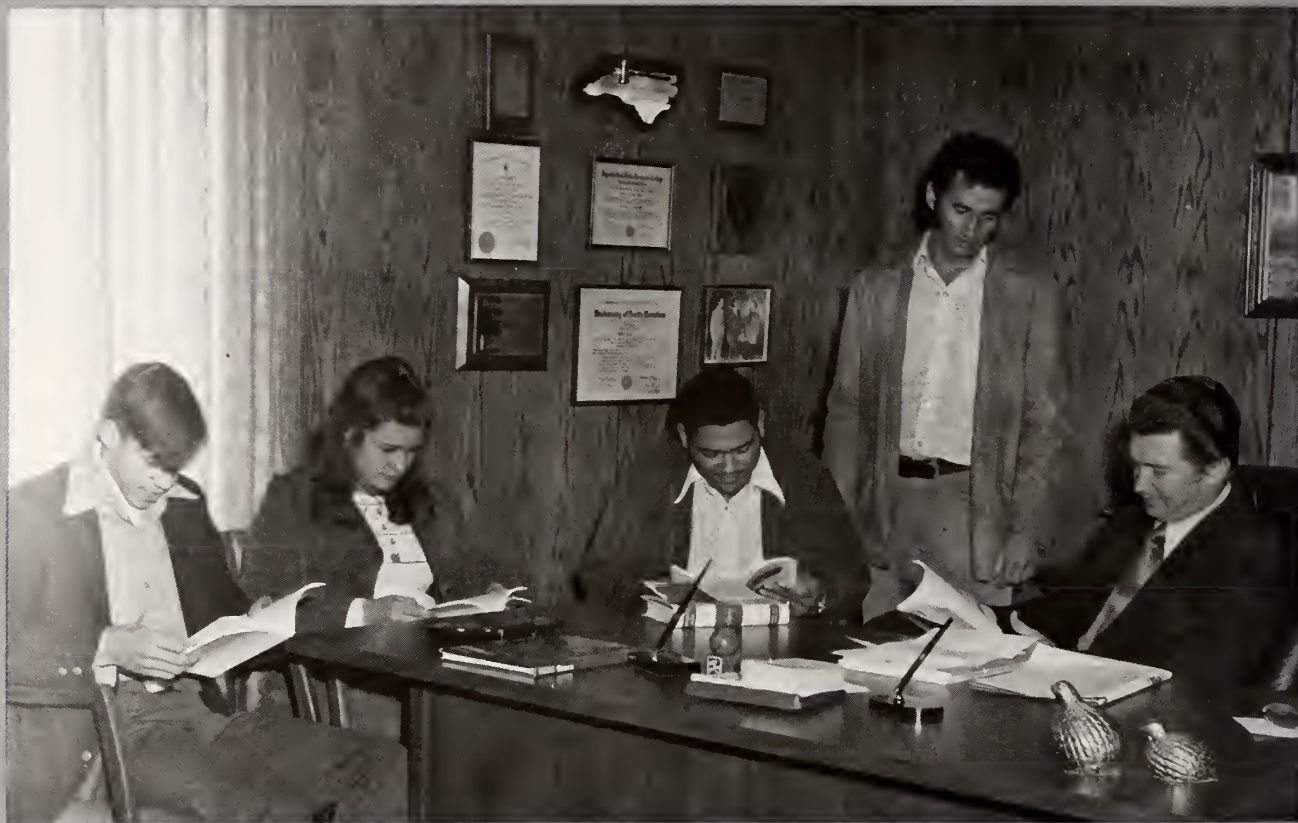

PRESIDENT R. CRAIG ALLEN

TO THE STUDENT:

Robeson Technical Institute is your school. From its beginning in 1965, it was destined to become the educational center to serve you, the student.

You pass through its open door to prepare yourself for opportunities that lie ahead. But you should not pass unchanged; for here you should become a person equipped with the knowledge and skill required to serve your community and to meet your share of the responsibilities of life.





AUTOMOTIVE

The Automotive Mechanics Curriculum provides a training program for developing the basic knowledge and skills needed to inspect, diagnose, adjust, and repair automotive vehicles. Manual skills are developed in practical shop work.

Graduates may find employment in the automotive service industry.



BUILDING

ELECTRICAL INSTALLATION AND MAINTENANCE

Courses in the basic building trades specializing in Carpentry, Masonry, and Electrical Installation are offered. Through a combination of classroom and practical job experiences, a student may be qualified to enter his particular trade as an on-the-job trainee or apprentice.



TRADES

CARPENTRY: framing, scaffolding, finishing, millwork, cabinetmaking.

MASONRY: bricklaying, cement masons, stone masons.

ELECTRICAL INSTALLATION; residential wiring, commercial wiring.



MASONRY



CARPENTRY



COSMETOLOGY

The Cosmetology Curriculum is designed to prepare the student for employment in the field of cosmetology. The Curriculum provides instruction and practice in manicuring, shampooing, permanent waving, facials, massages, scalp treatment, hair cutting, and styling. This Curriculum is approved by the North Carolina State Board of Cosmetic Art Examiners.



PRACTICAL NURSING

The Practical Nursing Curriculum is structured to prepare students for participation in the care of patients of all ages, in various states of dependency, and with a variety of illness conditions. Graduates of the program are eligible to take the licensing examination given by the North Carolina Board of Nursing.



WELDING

The Welding Curriculum gives students an understanding of the principles, methods, and techniques of oxyacetylene, arc, and inert gas welding. Practical shop work provides opportunity to attain essential skills for successful employment.

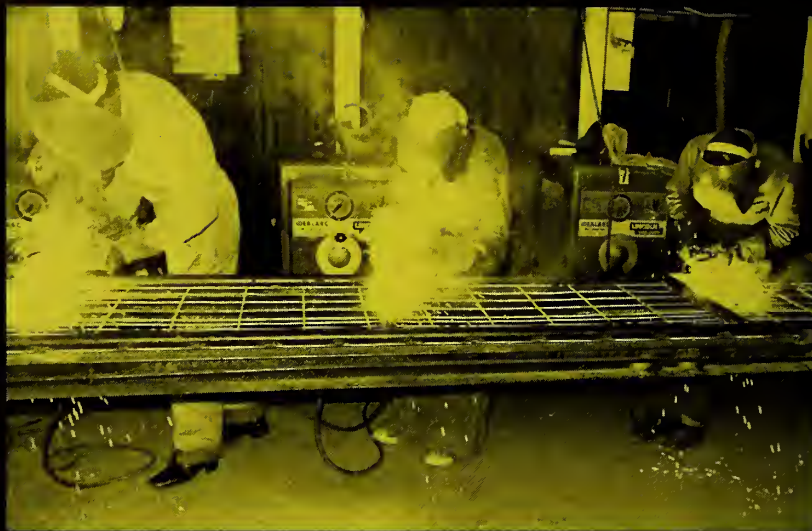

AIR CONDITIONING AND REFRIGERATION

The Air Conditioning and Refrigeration Curriculum is designed to give the student practical knowledge that will enable him to become a capable serviceman in the industry. Students may be prepared for jobs in air conditioning, automatic heating, sheet metal, and commercial refrigeration installation and service.



RADIO, TELEVISION AND ELECTRONIC SERVICING

The Radio, Television, and Electronic Servicing Curriculum provides an opportunity for attaining skill as a serviceman in installation, maintenance, and servicing of radio, television, and sound amplifier systems.

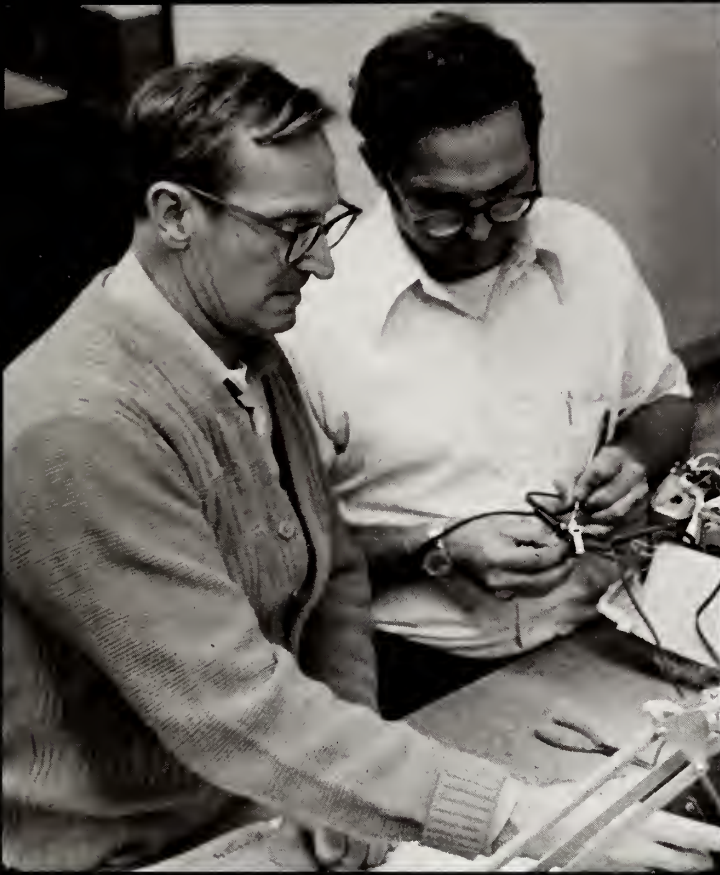

BUSINESS

ACCOUNTING
BUSINESS ADMINISTRATION
GENERAL OFFICE
TECHNOLOGY
SECRETARIAL SCIENCE





The Business Curriculum is designed to prepare the graduate for employment in many phases of business operation.

BUSINESS ADMINISTRATION: management trainee, salesman, supervisor.

ACCOUNTING: record keeping, clerks, bookkeepers, assistant accountants.

GENERAL OFFICE TECHNOLOGY: administrative assistant, file clerk, machine transcriptionist, general clerical.

SECRETARIAL SCIENCE: stenographer, executive secretary.

DEVELOPMENTAL STUDIES

The Developmental Studies Curriculum is planned to provide developmental instruction in mathematics, English, and science to strengthen the student so that he may be better prepared to enter a vocational or technical curriculum.



Police Science

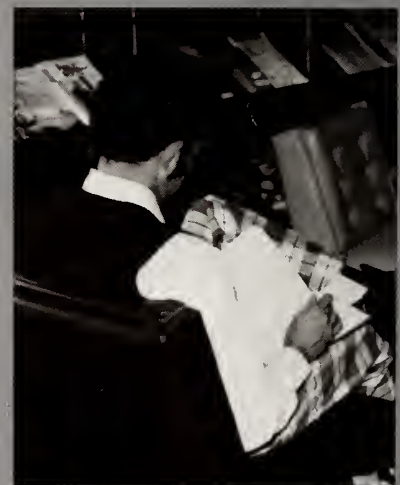

This curriculum provides academic training for law enforcement officers, prospective law enforcement officers, and citizens interested in the crime problem.

The student must develop a competency in investigative techniques, patrol and traffic mechanics of arrest, search, and seizure.



— CLASSES — ACTIVITIES — SPORTS —

18-39

40-43

45

STAFF

46-52

BUSINESS

Wilson Brewer
Frank Brunson
Jesse Brunson



Linda Byrd
Jethro Gilchrist
Brant Graham

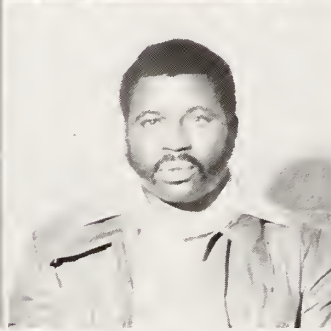

Horace Hammonds
Sylvester Hill
Johnnie Hines



Robert Hines
Mitchell Locklear
James McEachin



Willie McLean
Rowland McNair
Robert Mitchell



ADMINISTRATION I



Jannette Murray
Don Register
Robert Sessoms
Bobby Sweat



ACCOUNTING I

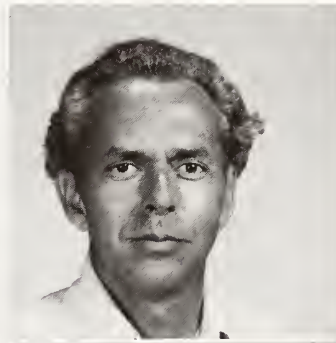

Marvin Bullock
Walter Johnson
Bobby Lamm



Dixie Monroe
Ward Taylor
Shirley Thompson

ACCOUNTING II

Thresia Brewer
John Gudauskas
Ted Hough



Denzel Locklear
Hollis Locklear
Linda Walker

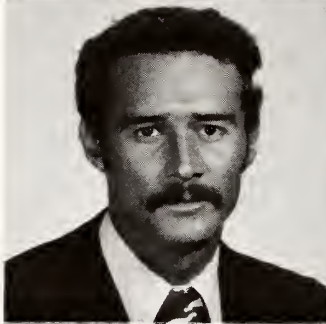

B.A. II

Billy Britt



Robert Hill
Mary McLean
Richard Thompson



AIR CONDITIONING



Henry Baker
James Chavis
Elton Clark

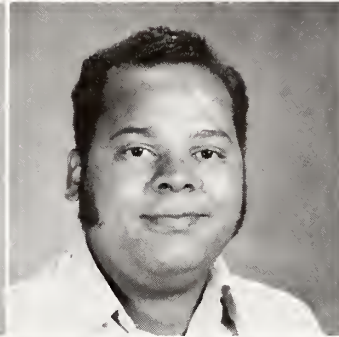

Delano Cummings
Lacy Cummings
Melvin Cummings



David Dent
Michael Hunt
Shelton Hunt



John Jackson
Robert Moore
Hearl Oxendine



Bruce Ryles
Gilbert Walker
Perry Wilson

AUTOMOTIVE

Anthony Austin
Fred Beverly
Hal Brown



Grady Chavis
Carl Goode
Robert Hardin

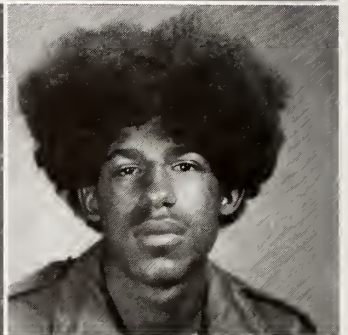

Gene Hasty
James Hudson
Eddie Jacobs

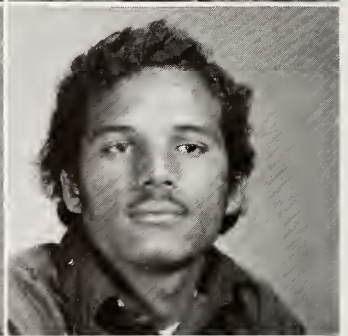
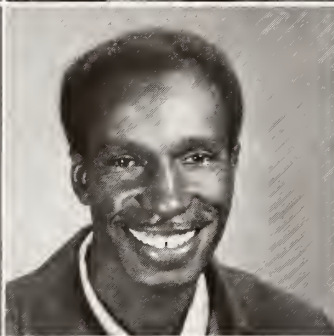

Gregory Jacobs
Ronald Jones
Daniel Locklear

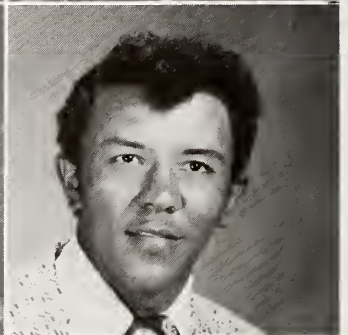

Quilla Locklear
Marty Miller
Willie Pittman

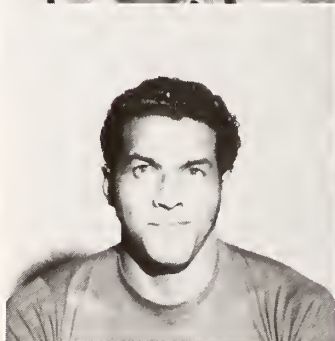

MECHANICS



Johnny Price
Glenn Sanderson
Edward Scott

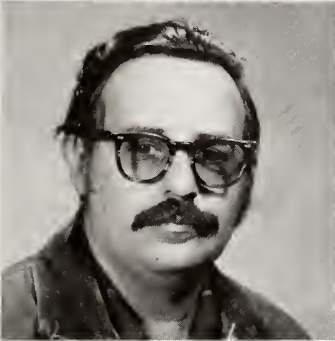

Robert Sloan
George Strickland
Dennis Tyson



CARPENTRY

Vardell Dial
Jimmy Edwards
Aubrey Gaddis



Larry Hunt
Tracie Locklear
Vonzell McPhaul

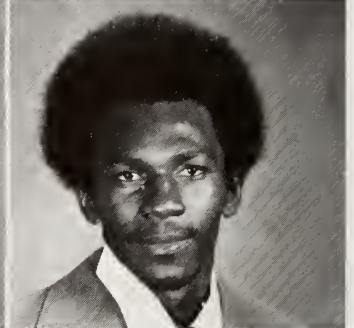
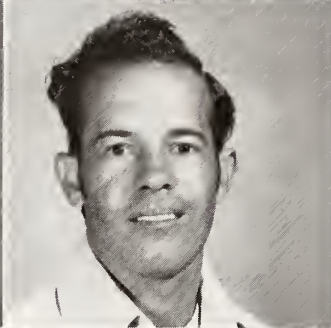
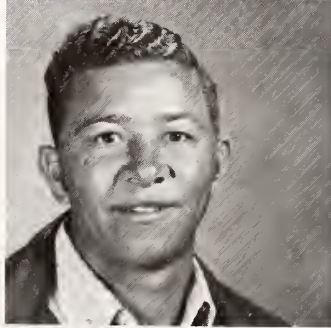

Grover McRae
James Smith
L.J. Thompson

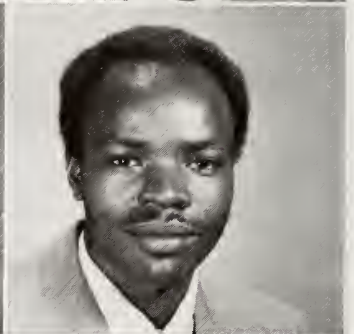

Robert Thompson



COSMETOLOGY



Carolyn Chavis
Linwood Chavis
Dale Edwards



Evelyn Hunt
Vonda Jacobs
Euris Jones



Panessa Kemp
Cathy Kinlaw
Katrina Locklear



Ann Marlowe
Vivian McCormick
Doris McLamb



Shirlene Meares
Cathy Sampson
Marie Willis

DEVELOPMENTAL

Johnny Baldwin
Linda Barnes
Patsy Bethea



Betty Bullard
Dale Bullard
Dossie Colvin



Earnest Darnell
Patricia Faulk
Pamela Green



Vickie Hammond
Mary Hammonds
Nancy Hunt



Brenda Johnson
Carol Locklear
Catherine Locklear



STUDIES



Margaret Locklear
Wanda Locklear
Margaret Lowery



Jeannie Lucas
David Morgan
Lottie Patterson



Mary Pevia
Vickie Smiling
Vickie Stone



Alice Tilman

ELECTRICAL

Earl Brewer
Kenney Chavis
Joseph Collins



Bliss Croft
Emory Cromwell
Bruce Gerald



Gargiola Gerald
Danny Godfrey
Kenneth Gray

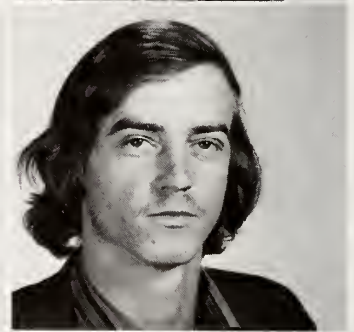

Jerry Hales
William Hardin
James Hunt



Jerry Hunt
Phillip Hunt
James Jacobs

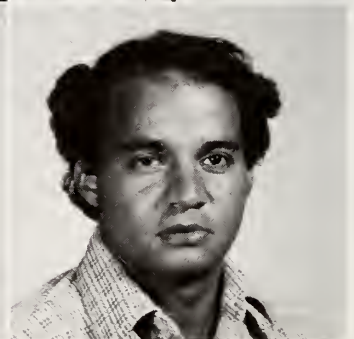

INSTALLATION



William Johnson
Bobby Lane
James Locklear



William McGoogan
Philip McKenzie
Charles Maynor

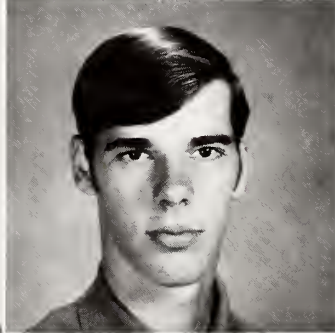

Furman Oxendine
J.L. Oxendine
James Thompson



Kenneth Todd
James Williams
Thomas Willoughby



James Womack

GENERAL EDUCATION

Dianne Hall
Michelle Harrelson
Franklin Humphrey



Donald Leach
James Lucas
Horace Revels



Johnny Rogers
Rita Thompson
Johnsie Troy



OFFICE TECHNOLOGY I



Anita Adams
Debra Avant
Audrey Bridges



Wanda Campbell
Linda Cooley
Debra Downing



Sylvia Edwards
Patsy Hunt
Kathy Lambert



Madeline Lambert
Flora Locklear
Mary Locklear



Sandra McMillan
Everlene Marsh
Quessie Rozier

OFFICE TECHNOLOGY I

Betty Taylor
Patricia Townsend
Grace Wilkes



OFFICE TEHNOLOGY II



Jackie Ashley
Sue Beaney
Barbara Bounds



Martha Bullard
Linda Carter
Mary Cobbs



Regina Cummings
Susie Johnson
Martha Jolly



Anna Kemp
Edna Kokochak
Lynda Locklear



Sara Roberts
Linda Scott

MASONRY

Charles Brown
Clem Clark
James Cooley



Caswell Deese
James Leonard
Frank Powell

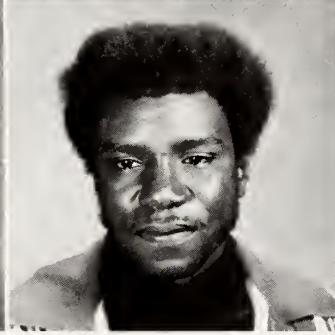
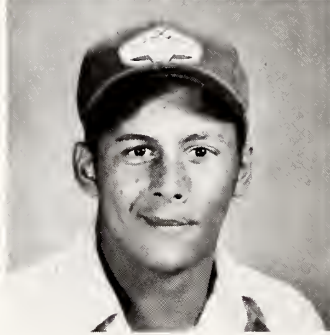

PRACTICAL NURSING



Judith Britt
Shirley Carver
Debbie Dunn



Rebekah Gibson
Geanie Jacobs
Doris Johnson



Mary Johnson
Gayle McLamb
Vickey McNeill



Ginger Mills
Dorothy Mitchell
Sarah Perry



Gracie Raynor
Juanita Rozier

RADIO AND TV

Berlester Campbell
Willie Carmichael
Roland Currie



Richard Earles
Lacy Floyd
William Hunter



Carl Jones
Victor Jones
Vincent Lucente



Jerry Maughn
Jim Ryles
David Sampson
Herman Sessoms



Arthur Shull
Richard Sweeney
William Torrey
Carl Warnke

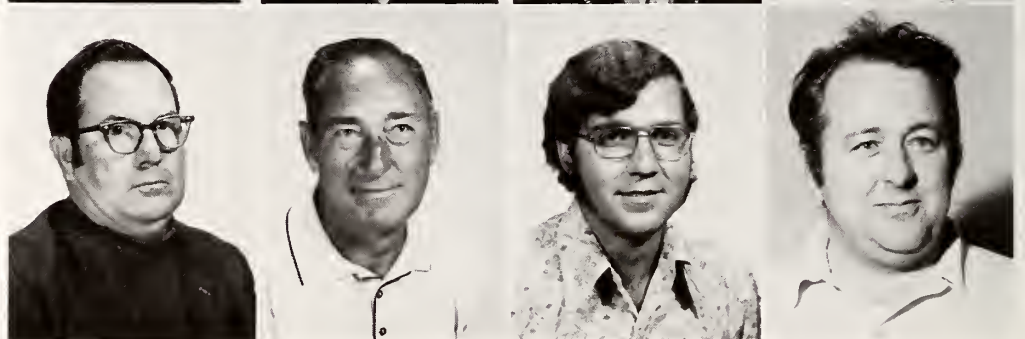

SECRETARIAL SCIENCE I



Nancy Blue
Therese Burch
Joyce Edmund



Ernestine Guions
Vickie Jones
Sally McKenzie



Sharon Norton
Joyce Pittman
Marilyn Sessoms



Carolyn Vendrick



Sheila Wells

SECRETARIAL SCIENCE II

Elaine Boyd
Margie Britt
Aletha Gaddy



Karen Jackson
Linda Lamb
Jewell Leggett

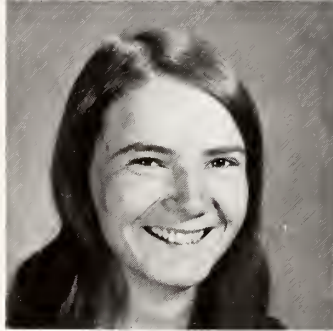

Glostoria Locklear
Iris Phillips
Norma Prevatte



Rhonda Sealey



Vicky Walters



WELDING



Sanford Barton
Willie Bell
Early Carter

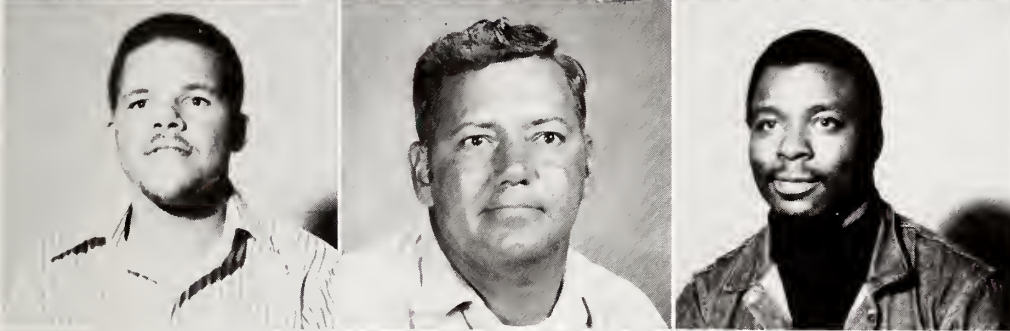

Gardean Cummings
John Flowers
Wesley Hinson



Norman Hunt
Thomas Jacobs
Ronald Johnson



Fennie Locklear
Willie Oxendine
Morris Parker



Tommy Pittman
Daniel Ray
Gilbert Williams
Charles Wilson

STUDENT GOVERNMENT



Seated: Furman Oxendine — President
Judy Parrish — Secretary
Standing: Ward Taylor — Vice-president
Jackie Ashley — Treasurer
Vincent Lucente — Parliamentarian



Furman Oxendine is installed as Student Government President.

MISS ROBESON TECH 1973-74



MISS VICKY LYNN WALTERS

DIRECTIONS STAFF



Chester Ford, Norma Prevatte, Jannette Murray, Ted Hough, Karen Jackson, Rhonda Sealey, Carolyn Chavis, Cathy Sampson. School Photographer: Jay Taylor.

ECHO STAFF



Seated: Bonnie Hunt, Iris Phillips, Linda Lamb, Ann Revels. Row two: Betty Taylor, Dorothy Mitchell, Cathy Sampson, Margie Britt, Brenda Johnson, Joyce Pittman, Wanda Campbell, Audrey Bridges. Row three: Rhonda Sealey, Gilbert Walker, Denise Bennett, Billy Britt, Edna Kokochak. Row four: Ward Taylor, Thomas Meares, James Cooley, Tom Montgomery, Joe Collins.

LIBRARY



Hubert Bullard
Doris Bartley
James Taylor

LEARNING LAB

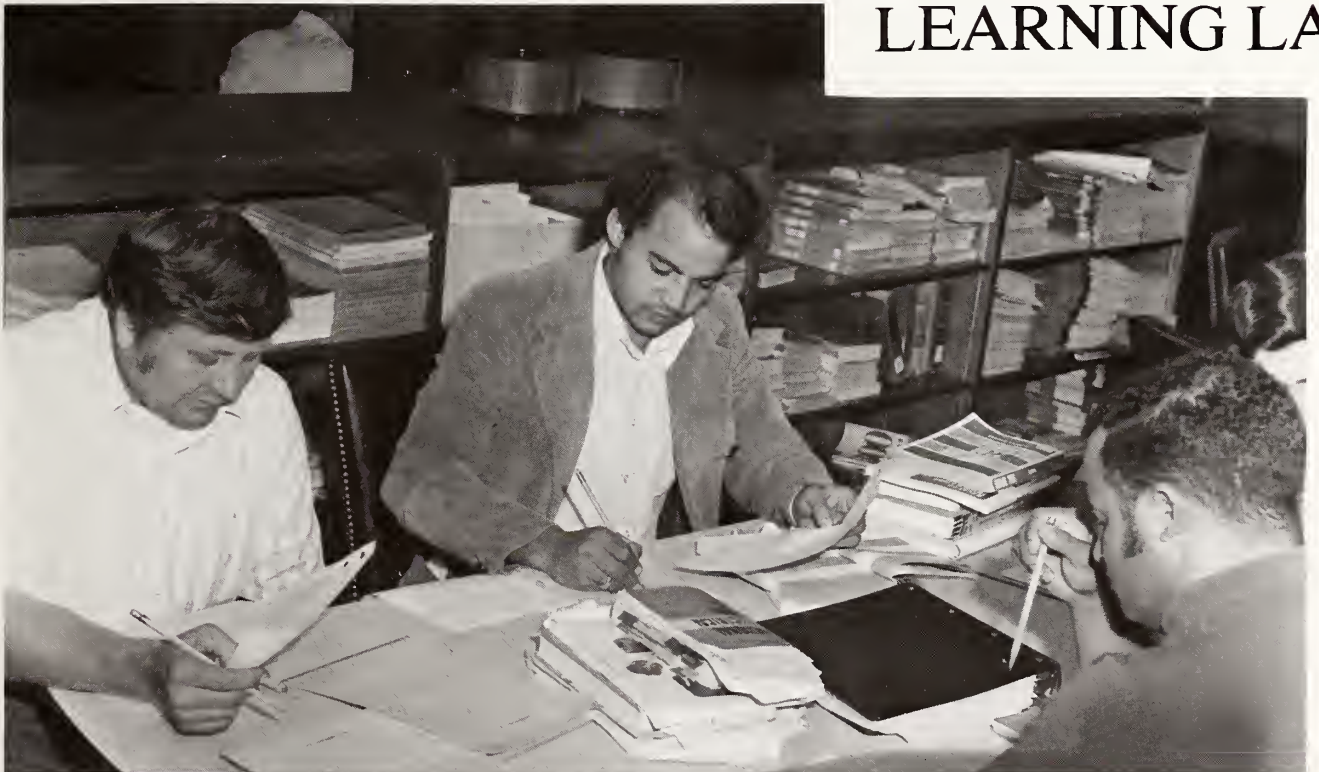

MARSHALS — 1973



L to R: John Gudauskas, Hollis Locklear, Ted Hough, Elaine Boyd, Norma Prevatte, Vickie Walters, Margie Britt.



BASKETBALL



Kneeling: Steve Brown, Burlester Campbell, Bruce Gerald. Standing: Phillip Hunt, Donald Leach, Gene Jones, Quintin McDuffie.





FROM
OLD





TO
NEW



SECRETARIES

Osma Boone
Cathy Bracey
Lola Bracey



Carolyn Britt
Sarah Brown
Judy Connor



Cathy Fields
Mary Hughes
Georgia Langley



Linda McCoy
Carol Powers
Nell Reising



Vickie Walters
Juanita Worrell

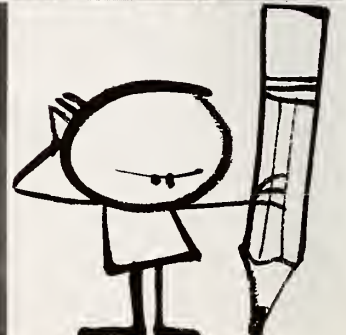

FACULTY



Betty Biggs — Cosmetology
 Betty Bissell — General Education
 Sue Bloodsworth — Nursing
 Cora Brewington — Industrial Sewing



Sarah Britt — Business
 William Brown — Mathematics and Science
 William Bryan — Welding
 William Coleman — Electrical Installation



John Downs — Business
 Roy Hedgpeth — Carpentry
 Bonnie Hunt — English
 Helen Ivey — Business

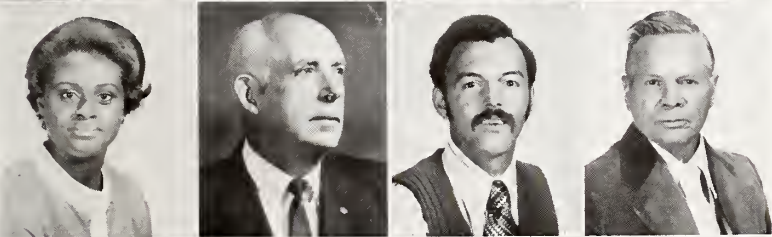

Eileen Jones — Cosmetology
 Louis LaMotte — Related Subjects
 Gary Locklear — Business
 Eugene Madison — Electrical Installation



Silas McColl — Automotive Mechanics
 Pauline McNair — General Education
 William Morris — Radio-TV Servicing
 Elizabeth Nye — Nursing



George Pope — Automotive Mechanics
 Ann Revels — Business
 Norman Rosser — Masonry
 Virginia Simkins — Communicative Skills



Oliver Walters — Business
 Kurt Watson — Police Science
 Robert West — Mathematics
 Art Young — Air Conditioning

BOARD OF TRUSTEES



Top Row L to R: Guy McCormick, Vernon Floyd, Gene Ballard, A.D. Lewis, Scott Shepherd, Gurney Kinlaw, B.C. McBee, John Willie Oxendine, Glen Maynor, I.J. Williams, Craig Allen, John L. Carter.

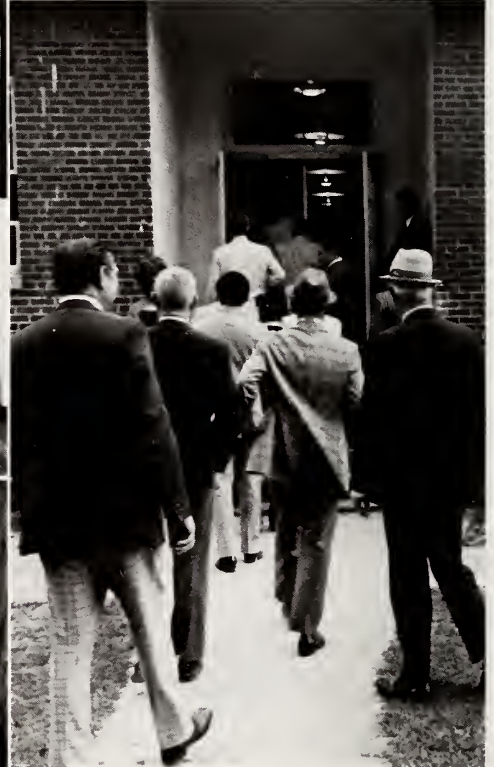

Two new Board members, Glen Maynor and Gurney Kinlaw, being sworn in by Ben Floyd Clerk of Superior Court.



ADMINISTRATIVE STAFF



George Howard
Dean of Instruction



R. Craig Allen
President



Russell Hellekson
Business Manager



Fred Williams
Dean of Student Services



James Lawson
Director of Career
Education



Ronald Brown
Director of Admissions



Robert Leggett
Director of Enrichment
Education



Harold Thompson
Director of Occupational
Extension



Eugene Mercer
Director of Basic Education



Marcus Everitte
Director of Library



Harmon Kivett
Area Consultant



Eddie Mac Locklear
Director of Veterans
Affairs



Judith Jones
Counselor



Marie Malloy
Director of Community
Affairs
Counselor



Rosa Cooper
Accountant



Lynne Parker
Assistant to Accountant





• Winston-Salem
HUNTER PUBLISHING COMPANY
• North Carolina

ED GOLDSTON, SILER CITY, N. C.





