

NORTH CAROLINA WESLEYAN COLLEGE

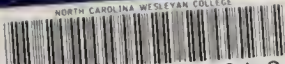

3 0268 1003 0384 8

1963 NORTH CAROLINA WESLEYAN

1963 NORTH CAROLINA WESLEYAN

1963 NORTH CAROLINA WESLEYAN

1963 NORTH CAROLINA WESLEYAN

1963 NORTH CAROLINA WESLEYAN

1963 NORTH CAROLINA WESLEYAN

1963 NORTH CAROLINA WESLEYAN

1963 NORTH CAROLINA WESLEYAN

1963 NORTH CAROLINA WESLEYAN

1963 NORTH CAROLINA WESLEYAN





Complimentary Copy  
for Library

from









LARRY MATTHEWS..... Editor-in-Chief  
BETTY ANDERSON..... Managing Editor  
BILL CREEKMORE..... Business Manager



# NORTH CAROLINA WESLEYAN





Through these doors they come  
From Timonium, Derry and Cape  
Porpoise  
From Levittown, Towson and  
Black Creek.  
They come to grow in mind  
and Spirit, Intelligence and soul.







This is a young place,  
A place young and strong,  
A place that is growing.  
A place of people  
People with youth and strength,  
People that are growing.

4-43



A place with new ideas,  
New Friends, new activities.  
So many things new,  
Yet the old ones too.  
The questions, the doubts,  
The work and the pranks,  
Yet still time flies—Tempus Fugit.











The young mind sharpens,  
The young soul soars,  
Sharpens in logic and quickness,  
Soars in thought and music.





This will be an old place  
Someday. A place old and strong.  
BUT A PLACE STILL GROWING.





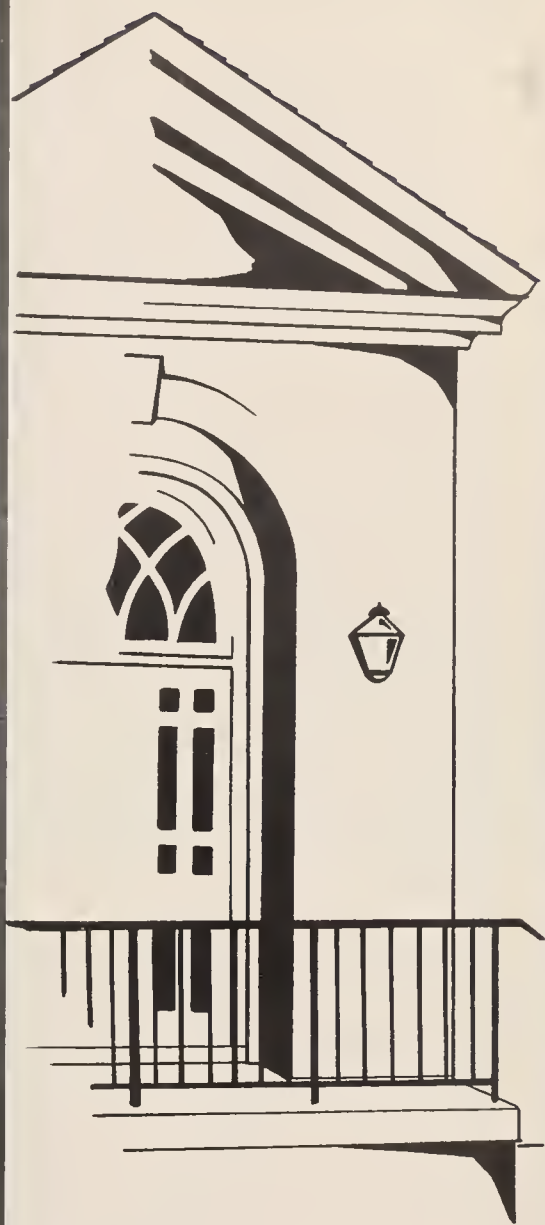

ADMINISTRATION

# BOARD OF TRUSTEES



First row: E. E. Adkins, J. Curtis Ellis, L. W. Hill, Page K. Gravely, Mrs. Pierce Johnson, Thomas A. Collins, Jasper Smith, Rev. J. E. Garlington. Second row: D. S. Coltrane, E. F. Duke, J. J. Medford, A. L. Tyler, Dr.

J. G. Matheson. Third row: Rev. Leon Russell, E. C. Brooks, Jr., Rev. W. M. Howard, Jr., F. L. Blount, Rev. Key W. Taylor. Fourth row: Ray Bandy, T. J. Pearsall, Mrs. L. B. Jenkins.

The Board of Trustees, the highest authoritative body governing the College, decides all of Wesleyan's policies. The Board consists of 24 members. The officers of the Board are Luther W. Hill, Chairman; Reverend J. E. Garlington, Vice-Chairman; E. E. Adkins, Secretary; J. Curtis Ellis, Treasurer. In order to execute the affairs of the college the Board of Trustees divides into committees to investigate certain matters. The committees of the Board of Trustees are as follows: Executive, Buildings and Grounds, Finance, Investments, Nominating, Personnel, Memorials, Public Relations, Insurance, and Attorneys. At its semi-annual meeting on Founders' Day this year the Board officially named the dormitories of the college.



## President Thomas A. Collins

"Thomas Asa Collins, Minister of the Methodist Church, North Carolina Conference, and President of North Carolina Wesleyan College, we honor you today as a devoted and practicing Christian who has, and is building both church institutions, as well as men and women.

"As the first President of North Carolina Wesleyan College, you bring to it the vigor and enthusiasm of youth, as well as loyalty to our Church and dedication to an eternal purpose.

"Your continued interest and activity in church and religious affairs should provide a firm foundation in your quest for quality higher education with religious emphasis..."

The above paragraphs were taken from the citation read at the bestowing of an honorary Doctor of Divinity degree upon Thomas Collins, President of North Carolina Wesleyan College.







W. JASPER SMITH  
Comptroller



DR. JACK W. MOORE  
Dean of the College



The receiving line at  
President Collin's  
home on Founder's  
Day.



DR. JAMES R. HAILEY  
Director of Student Life



J. W. E. JOYNER  
Field Representative



RONALD H. SHERRON  
Director of Admissions



ROBERT W. GAY, JR.  
Assistant to Comptroller

WALTER GRAY  
Librarian



# Humanities Division

The Division of the Humanities, concerned primarily with the study of the fine arts, is led by Dr. C. Edwin Harwood, its chairman. The Humanities Division, the largest division at Wesleyan, offers students majors and minors in English; the Romance Languages, French and Spanish; Religion; and Music. To further encourage interest in this division, a series of concerts, field trips, lectures and exhibits were planned for the entire year. In order to accommodate the growth in courses offered in the division, eleven professors and part-time instructors were added this year. Those not pictured are: Dr. James Cox, Assistant Professor of Philosophy and Religion; James Tedder, Assistant Professor of French; Ann Johnson, Instructor of English; Faye Batts, Instructor of Piano, and Carl E. Stout, Part-time Instructor of Organ.



DR. C. EDWIN HARWOOD  
Professor of English  
A.B., Olivet College  
A.M., University of Michigan  
Ph.D., University of Colorado



PETER JOHN LAUGHTON  
Assistant in Romance  
Language  
Marlborough College  
Grenable University



DR. JACK TEAGARDEN  
Associate Professor of English  
A.B., Rollins College  
A.M., University of Tennessee  
Ph.D., University of Florida



WOODSON HARRISON  
Assistant Professor of Spanish  
B.S., Hampden-Sydney  
College  
M.A., Spanish Middlebury  
Language School





DR. JACK W. MOORE  
Professor of Religion and Philosophy  
A. B., Olivet College  
B. D., Duke Divinity School  
Ph. D., Duke University

DR. JAMES R. HAILEY  
Assistant Professor of Religion  
A. B., Elon College  
B. D., Duke Divinity School  
Ph. D., Duke University



TASSIE R. LANGLEY  
Director of Reading  
A. B., Atlantic Christian  
College  
M. A., Teacher's College,  
Columbia University



WALLACE JOHNSON  
Instructor of Speech and Drama  
A. B., Duke University  
Candidate for A. M.  
University of North Carolina

DR. WILLIAM G. SASSER  
Associate Professor of Music  
A. B., A. M., Ph. D.  
University of North Carolina





DR. PETER E. GERSCHEFSKI  
Assistant Professor of Music  
A.B., Yale University  
A.M., University of Southern  
California, Ph.D., Florida  
State University



LAWRENCE O. GUPTON, JR.  
Part-time Instructor of Voice  
B.M., M.M., Westminster  
Choir College



# Social Sciences Division

Dr. Willard B. Gatewood serves as chairman of the Division of the Social Sciences at Wesleyan. This division at present offers degrees in History, Psychology, Economics and Secondary Education. There are plans to add Sociology, Political Science and Business Administration in the near future. This year five additional members have been added to the division. Not pictured, but teaching in this division are Dr. H. E. Seidel, Jr., Associate Professor of Psychology, and Alf Heggoy, Instructor of European history and Western Civilization.



DR. WILLARD B. GATEWOOD  
Associate Professor of History  
A.B., A.M., Ph.D., Duke University



DR. RAYMOND E. BAUER  
Assistant Professor of Education  
A.B., Wake Forest  
M.E., Ph.D., University of North Carolina



FRANK KALMBACH  
Associate Professor of  
Economics  
B.A., Temple University  
M.A., University of Texas





DONALD L. SCALF  
Instructor of Physical  
Education  
B. S., Wake Forest College  
M. E., University of North  
Carolina



MRS. R. F. EDGE  
Instructor of Physical Education  
B. S., East Carolina College  
M. E., University of North Carolina



"And this is the same group?"

# Science Division

The Division of the Sciences, led by Dr. Arch Sharer, offers either an A.B. or a B.S. degree in Biology, Chemistry, and Physics and an A.B. in Mathematics. Although limited in size because of our small student body, the division is growing, requiring the addition of several new staff members this year. Several lectures by outside speakers were offered for those students who wished to further broaden their knowledge and understanding of the part science occupies in modern society. Dr. Dan Johnson commuted from Chapel Hill during second semester to serve as part-time Professor of Chemistry.



SAMUEL L. HALL  
Assistant Professor of  
Mathematics  
B.S., Lehigh University  
M.A.T., Duke University



DR. ARCHIBALD W. SHARER  
Professor of Biology  
A.B., Ohio State University  
A.M., Ph.D., University of Michigan

JOHN W. KILGORE  
Assistant Professor of  
Chemistry  
A.B., Hampden-  
Sydney College  
A.M., Duke  
University  
Candidate for Ph.D.  
Duke University



HERTA WOLLSCHIEBER  
Assistant Professor of Physics  
A.B., University of Graz  
M.RE., Duke University  
Candidate for Ph.D., University of Graz



MRS. EARLE H. FISHER  
Secretary to the Dean



MRS. TED WHITLEY  
Secretary to the President



MRS. G. E. VANDERSLICE  
Cashier and Secretary to  
Comptroller



C. OMAR WILLIAMS  
Superintendent of Buildings  
and Grounds



MRS. FRANCES S. McFARLAND  
Resident Counselor



MRS. W. C. BARNES  
Faculty Secretary



WILLARD FELTON  
Assistant Superintendent  
of Buildings and Grounds



MRS. JAMES R. HAILEY  
College Nurse



MRS. JOE B. CARMICHAEL  
Secretary in Student Life





MRS. M. E. GRADY  
Receptionist



MRS. J. L. DEW  
Bookkeeper



MRS. C. P. WARREN  
Secretary and Assistant  
Bookkeeper



MRS. BERTHA KENNEL  
Assistant Dietician

MRS. J. C. DAUGHTRIDGE  
Circulation and Reference  
Librarian



MRS. FRANK KALMBACH  
Bookstore Manager



MRS. H. A. ARIE  
Assistant in Food



MRS. WALTER GRAY  
Assistant Librarian





## ORGANIZATIONS

1999

N. C. Wesleyan University Library  
Rocky Mount, North Carolina



## SGA Senate

The Senate is the most important integral part of the Student Government Association at Wesleyan. It is a legislative body, a planning agency and functions as the general manager of the Student Government. Only in this body are all the facets of community life represented. This unique aspect enables the Senate to envision the entire community and conduct the business of the Student Government Association accordingly.

The Senate this year has tried to seek the viewpoint of the student, understand it and enact policies with this in mind. Working in this direction the Senate encourages constructive student opinion in all areas, because only in this way can the Student Government be truly a "student" government.



Seated: Guy Rouse, Gary Garlow, Dr. James Hailey, John Hines, Alice Kovarco. Standing: Vann Massey,

Richard Moore, Frances McGee, Robert Stephens, Larry Post, Wanda Exum, Joe Boling.



President at work?

## SGA Officers



ALICE KOVARCO, Secretary; GARY GARLOW, President; GUY ROUSE, Treasurer; and JOHN HINES, Vice-President.



Seated: Bonita Pitzer, Dr. Willard Gatewood, Dr. C. Edwin Harwood, Betty Anderson. Standing: Albert Boone, Mr. Bob Gay, Louis Womble.

## Community Council

The Community Council is the conscience of the community to encourage and stimulate the community toward the enactment of the Bill of Rights, a positive statement of the rights of everyone. It puts the emphasis on the belief that everyone is basically honest. The Community Council cements and unifies the different groups or areas of the community—faculty, staff and students. It is the body to which any member of the community may appeal to have a matter or issue investigated to restore harmony between areas of the community. The Community Council can investigate or recommend in any area where it finds a need for the boosting of morale, morals and principles. This year the Council was responsible for organizing and planning the community-wide Christmas banquet. It also made recommendations to various groups in the college community pertaining among other things to the upkeep of college property, the cafeteria situation and benches for the ping-pong room.





Seated: Joan Lamberth, Chairman; Kay Hobbs, President of Nash Dorm; Standing: Richard Tripp, President of

Edgecombe Dorm; Dr. James Hailey, Director of Student Life; Dan Jacobs, President of the Day Students' Council.

## Student Life Association

The Student Life Association, composed of a chairman elected by the student body, the Director of Student Life, and the presidents of the Day Students', Men's and Women's Dormitory Councils, constitutes the judicial branch of the Student Government Association. The function of the SLA is "to maintain and enforce the rules and regulations of the Campus Code and to co-ordinate the various disciplinary councils it represents." Regulations concerning moral and ethical behavior are contained in the Campus Code.

The SLA, working through the three Councils, co-operates in providing effective penalties involving any major disciplinary problems and infractions of campus regulations. Any Council may refer a problem to the SLA for further study and for a decision as to the penalty or counseling to be awarded. Also included in the functions of the SLA is that function of giving official interpretations to rules appearing in the handbook when questions arise. The Student Life Association is a medium by which the principles essential to successful community living are upheld.

## Day Students' Council

The Day Students' Council works with other acting judicial councils in the college community to serve the day students in all matters concerning his life at Wesleyan. The main aims of the council, composed of nine representatives, are to deal with any infractions of the Wesleyan Code, to promote friendship and good will among other members of the student body, to help students with any problem which may arise and finally to represent the day students in matters concerning the social life during his stay at Wesleyan.

The members of the Day Students' Council are Dan Jacobs, President; Brenda Pridgen, Secretary; Jimmy Wheeler; Willard Batts; Herbert Campbell; David Brady; Jeff Shee; Albert Boone; and Andy Neville.



Seated: Dan Jacobs, Brenda Pridgen. Standing: Jeff Shee, Willard Batts, Albert Boone, Herbert Campbell, Jimmy Wheeler.



**NASH DORM COUNCIL**  
 First row: Mary Jo Edwards, Charlotte Smith, Pat Martin, Bonnie Spence, Louise Kepley. Second row: Kay Hobbs, President; Faye Ellington, Mary Jo Barkley, Mrs. Frances McFarland, Counselor.

## Dormitory Councils



**EDGECOMBE DORM COUNCIL**

Joe Norman, Dick Tripp, Don Everett, Jim Wyatt, Robert Stephens, Ronnie Brockenbrough, Bob Woodard.





First row: Vicki Taylor; Frances McGee, Chairman; Libby Wallace; Mr. Scaff. Second row: Charles Hayes,

Melvin Dowdy, Richard Schulze, Billy Horner, Willard Batts, Baxter Myers.

## Interfaith Commission

The Interfaith Commission, composed of representatives of student groups on the Wesleyan campus, functions to promote Christian ideals and mature spiritual growth within the student body. Throughout the year, the Commission has sponsored activities in which all students have been invited to participate. Students are encouraged to attend bi-weekly Sunday evening vesper services and take part in service projects such as visiting rest homes. Among the other projects sponsored by the Commission this year have been the placing of Grace cards on the cafeteria tables, providing help for a needy family at Thanksgiving, decorating the Student Union at Christmas and conducting a special Chapel Service at Christmas. The Commission also sponsored a candidate in the "Miss Mistletoe" contest, and set up a bureau for student placement in summer jobs. These activities have been sponsored by the Commission to encourage Christian service and fellowship on the Wesleyan campus.





## Finance Commission

Seated: Wanda Exum, Mr. Kalmbach, Mr. Gay.  
Standing: Dicky Moore, Vann Massey, Libby Wallace,  
Guy Rouse, Royall Brown.

It is the duty of the Finance Commission to organize and supervise the budgets of the various commissions of the Student Government Association. This year the Commission instituted the use of ledger books for each commission. The Finance Commission in conjunction with the Business Office is the controlling factor in the financial operations of all the commissions. The members of the Finance Commission are as follows: Guy Rouse, Chairman; Libby Wallace, representative from the Interfaith Commission; Wanda Exum from the Social Commission; Dicky Moore from the Athletic Commission; Betty Anderson from the annual staff; Royall Brown from the handbook staff; Vann Massey from the "Decree"; Mr. Frank Kalmbach, faculty adviser; Bob Gay, representative from the Business Office.

## Constitution Committee

Robert Stephens, Joan Lambirth, John Hines, Karen Hansen, Gary Carlow.

The Constitution Committee, a standing committee of the SGA, is charged with the responsibility of seeing that all constitutional changes are satisfactorily handled. The committee this year is concerned with expanding the constitution to meet the ever-expanding needs of the college. Plans are being made to include a club secretariat, an Inter-Fraternity Council, a permanent orientation committee and possibly a Panhellenic Council.



## Elections Committee

Jim Pratt, Dan Jacobs, Walter White

The Elections Committee, the second standing committee of the SGA, is charged with the responsibility of seeing that all elections run accurately, smoothly and honestly. The Committee has made innovations this year, some of which are introducing voting booths and publishing a pamphlet concerning the "what-to-do" during the school Spring Election and to provide information about each candidate.





# Social Commission



Social Commission's Christmas Dance

The social events on the North Carolina Wesleyan campus are organized and supervised by the branch of the SGA known as the Social Commission. This organization is responsible for the operation and upkeep of the campus juke box. It is rented on a monthly basis and selections are set at a minimum cost. It is the aim of the Social Commission to provide opportunities for students to have informal gatherings throughout the academic year. These range from a series of informal dances to talent shows and scavenger hunts. In addition to these informal "get-togethers" there are two major dances held at Wesleyan: the Christmas Semi-formal and the Spring Formal, highlighting the year's social events. The commission is composed of Steve Cherry, representative of the Freshman Class; Gay Finley, representative of the Sophomore Class; Evelyn Harris, representative of the Junior Class; and Terry Singer and Joe Norman, members appointed by the chairman, Wanda Exum.



Seated: Wanda Exum, Evelyn Harris, Gay Finley. Standing: Steve Cherry, Joe Norman.



# Athletic Commission

The main function of the Athletic Commission is to set up and co-ordinate the athletic activities on the college campus. In order to keep interest and participation in athletics thriving, the Athletic Commission sponsored various social activities and tournaments. One of the major tournaments held on campus was the ping-pong tournament. The Commission awarded a trophy to the winner of the five round match. The Commission also sponsored a dance in March which was enjoyed by those who attended, including students from several high schools spending a weekend at Wesleyan.

The Commission consists of a faculty advisor, Dr. Raymond Bauer; a chairman, Dicky Moore; a representative from each class; Bill Garlow, Junior Class; Ronnie Brockenbrough, Sophomore Class; Mike Pratt, Freshman Class; and a representative from each major sport: Don Everette, baseball team, and Joe Norman, tennis team.



Open Now, Soon To Be Closed!



Mike Pratt, Ronnie Brockenbrough, Dicky Moore, Joe Norman, Don Everette, Bill Garlow.



Larry Matthews, Susan Black, Royall Brown, Larry Post.

## Publications Commission

The Publications Commission has the responsibility of co-ordinating the separate publications—the newspaper, annual, and handbook—into one organized, functioning body. All three publications work through this commission to solve the problems which arise within the specific publication. The Commission was responsible for the successful operation of the dark room and picture file for the use of all publications. This spoke in the wheel of the SGA is continually seeking ways to meet the publication needs of the student body.



Write, write, write.



Jay Smith, Rebecca Melton, Susan Burkle, Sidney Wilbur, Royall Brown, Sandra Perry, Judy Garriss, Joyce Griffin.

**L**

"Life at Wesleyan"...the official handbook of the college is published annually to provide answers to many questions which are common to all students. The Bishop's L.A.W. outlines the functions, organizations, and rules of the Wesleyan Community.

**A**

Advised by Dr. Teagarden, the 1963 staff was composed of the following: Royall Brown, Susan Burkle, Ann Millar, Sandra Perry, Cindy Belcher, Jay Smith, Mary Jo Edwards, Ray O'Kelly, Baxter Myers, Dennis Stockdale, Joyce Griffin, Becky Melton, and Sidney Wilbur.



ROYALL BROWN, Editor; SUSAN BURKLE, Assistant Editor.

**W**



# The Wesleyan Decree



## EDITOR

Susan Black

## ASSISTANT EDITOR

John Gillis

## BUSINESS MANAGER

Vann Massey

## ADVERTISING MANAGER

Walter White

## REPORTERS

Bill Hartley, Melvin Dowdy

Susan Burkle, Sharon Nichols,

Sherri Leslie, Ginny Eason

## SPORTS

David James, David Reeves

During the summer months, the editor, business manager, advertising manager, and several assistants began organizing the staff and working structure for the "Decree." The newspaper was printed bi-weekly in Nashville, N.C., on regular newsprint paper for the first time. The "Decree" joined the Intercollegiate Press Association from which it received news releases of other colleges which broadened the scope and outlook of the staff, the college paper, and the college community.

However, many of the summer plans were not completely initiated since Mary C. Hodgkin, Editor, resigned her position. The Business Manager, Susie Black, was appointed as the new editor with a capable assistant editor to help her re-organize the operations and staff. A general reshuffle of the staff was necessary requiring several old staff members to change positions, but new members were added to supplement the abilities and potentialities of the staff. Dr. C. Edwin Harwood, faculty adviser, helped initiate a program which offered constructive criticism to the reporters. In order to increase the quality of the writing, the staff printed guide sheets stating the step by step procedure for writing a good newspaper story. Amid the chaos of a changing administration and some alterations in policy and organization, the "Decree" was printed during the remainder of the year.



First row: Virginia Eason, Mona Cozart, Sharon Nichols.  
Second row: Melvin Dowdy, Bill Hartley, David James,

David Reeves, Sharon Leslie, Susan Burkle.

SUSIE BLACK, Editor; JOHN GILLIS, Assistant Editor.



Susie and Vann talk over money matters.



Louise Kepley, Lillie Mae Delamar, Cherry Gorham, Charlotte Smith, Carroll Johnson.



VANN MASSEY, Business Manager; WALTER WHITE, Advertising Manager.



# 1963 WESLEYAN



LARRY MATTHEWS, Editor-in-Chief, discusses whether or not there will be any art work with BETTY ANDERSON, Managing Editor.

Once again, lights burned late in the annual office in the Student Union while the annual staff, or anyway a part of it, worked to assemble the pictures, copy, ads, and layouts which went into this 1963 NORTH CAROLINA WESLEYAN Annual. As to be expected, picture-taking ran thirty minutes behind time, no one could be found to write copy, and those deadlines came about two weeks early. Then the unexpected happened—a backward picture of the basketball team, a broken typewriter, the goal for the ads was met, and then a flat tire on the trip to Winston-Salem. In spite of these difficulties, time was spent attempting to open the doors through which the community at Wesleyan endeavors to achieve a liberal arts education and it is the wish of the 1963 annual staff that every facet of college life at Wesleyan be represented in this—the student body's annual.



Seated: Bill Creekmore, Jimmy Burnette. Standing: Christine Braswell, Ted Cooper, Betty Spain, Charles Hayes, Steve Cherry.



# ANNUAL



A. W. Parker and Louis Womble, photographers.



Little summit meeting with Tassie Langley, Adviser, and Larry Matthews, Editor.



Jane Smith, Louis Womble, Brenda Rose, Mona Cozart, Edna Langston, Jeff Shee.



Bashful Betty.



But I told you no more art work!



What do you mean no money yet?



Another mistake, Edna? Can't you do anything right? What did you say the problem was?

Phi Sigma, a service fraternity, organized on the Wesleyan campus December 15, 1962, elected its first officers in January of 1963. They are as follows: Royall Brown, President; Chet Murphy, Vice-President; Guy Turner, Secretary; Melvin Whitmore, Treasurer; Doug Zellner, Historian. At the present time Phi Sigma has restricted its service to ushering for college concerts and plays, however plans are being made to expand this program. A Projects Committee was appointed to explore the needs of the college and the community which can be filled by the fraternity. With its motto "Faithful Service," Phi Sigma strives to render service to the student body and faculty, to youths and the community, to members of the fraternity, and to the nation as participating citizens.



First row: Travis Thompson, Alfred Vogelsang, Eddie Hopkins, Jay Smith, Royall Brown, Bill Taylor, Ed Hardy. Second row: Dennis Stockdale, Melvin Whitmore, Chet Murphy, Richard Zellner, Bruce Sharer, Ronnie Brockenbrough.

## Phi Sigma

Wesleyan's growth has been remarkably shown in the growth of the new clubs and organizations of various types on the campus. These new groups offer students new extra-curricular activities and place new demands on students' time and energy.

Political organizations were the first organized after the service fraternity Phi Sigma. The Young Democrats Club at Wesleyan was given its charter on March 7 by Fred Ricci, President of the college Federation Young Democrats Clubs. Later it elected Judy Garriss as its first President. Other officers are: Kirk Woods, First Vice-President; Dave Brady, Second Vice-President; Evelyn Harris, Secretary; Richard Murdoch, Treasurer; William Taylor, Parliamentarian; Edna Langston, Historian. Among other things the group's activities this year included sending a delegation to the convention in Winston-Salem.

Not leaving the Democrats unrivaled, a Young Republicans Club was also formed on campus with the help of the group at East Carolina College. Vigorous efforts on the part of the members will provide an intensive summer membership drive for incoming students. The officers of the club are: Bill Morris, Chairman; Dennis Schulze, Vice-Chairman; Susan Burkle, Secretary; Al Rexroad, Treasurer.

In addition to political organizations, plans for a Monogram Club were completed. Membership in this club is open to those men who have participated in one previous season of a varsity inter-collegiate sport. Membership entitles one to receive a college sports monogram. A Psychology Club was also formed under the direction of Dr. H. E. Siedel, Jr. This organization is open to all students majoring or minoring in Psychology. It intends to bring in speakers who are specialists in various fields of Psychology to help students develop their interests.





First row: Cherry Gorham, Brenda Pridgen, Alice Kovarco, Kay Hobbs, Etta Spivey, Jenny Brooks, Ervene Boyd, Bonnie Spence, Susan Burkle, Cynthia Belcher, Melissa Huizing, Brenda Robinson, Mrs. Ollie Mae Perkinson, Dr. William Sasser, Director. Second row: Charlotte Smith, Gail Joyner, Barbara Williams, Jane Smith, Carolyn Parker, Lucy Balcombe, Judy Addison, Beverly Vincent, Martha Brickett, Charnell Rich, Mary Drew Roberson, Gloria Lochstampfer, Evelyn Albritton, Jo Lynn Faulkner, Nelda Holder, Donna Melton. Third row:

Grace Markham, Ginger Nesbitt, Royall Brown, Ed Hardy, Bob Lowry, Jenny Lou McLeod, Margaret Whittaker, Edna Langston, Karen Hansen, Dorcas Moore, Betty Jean Grissom. Fourth row: Jim Poteat, Al Rexroad, Frances Eason, Bill Garlow, Dicky Moore, Lyn Holden, Dennis Stockdale, Max Fitz-Gerald, David Thompson, Jay Smith, Melvin Dowdy. Fifth row: Ted Turner, Bill Taylor, Jim Wyatt, Billy Horner, Dennis Schulze, Bob Woodward, Joe Boling, Guy Rouse, Kent Dickens, Jim Garriss.

## Wesleyan Singers

The Wesleyan Singers, organized in 1960, has grown in three years from a small group of twenty-two to a full-fledged musical organization of over sixty members. The group has annually presented a Christmas concert and a spring concert in May. The repertoire of the group has varied from such works as Charpentier's "Midnight Christmas Mass" to groups or selections from "Porgy and Bess" and "West Side Story." The group has performed both in Rocky Mount and in nearby cities and plans are underway for a touring group in the future. Rehearsals are held three times weekly in Garber Chapel. Plans for the future include possible opera and operetta productions, oratorio performances for graduation festivities, and joint concerts with the Wesleyan Concert Band. The organization continues to grow and keep pace with the changing face of Wesleyan. The Wesleyan Singers represent, in many ways, a cross-section of the student body and, as the largest single student organization on campus, the group truly reflects the "spirit of Wesleyan".

## Chapel Choir



The Chapel Choir is a select group of thirty voices chosen from the larger group of Wesleyan Singers. The Chapel Choir was organized in 1962 primarily to furnish music for weekly chapel services. Admission to the group is by invitation only and membership is considered a high honor. The group hopes to broaden its activities in future years to include special concerts both on and off the campus. There are also plans to organize a chamber group of madrigal singers. In December the group gave a special Christmas concert at the Englewood Methodist Church in Rocky Mount; other activities of this type are planned for the future.

First row: Grace Markham, Dorcas Moore, Brenda Robinson, Melissa Huizing, Jenny Brooks, Etta Spivey. Second row: Charlotte Smith, Susan Burkle, Gloria Lochstampfor, Alice Kovarco, Kay Hobbs, Bonnie Spence, Joan Lamberth, Dr. William Sasser. Third row: Karen

Hansen, Jo Lynn Faulkner, Ted Turner, Dicky Moore, Max Fitz-Gerald, Joe Boling. Fourth row: Francis Eason, Al Rexroad, Bob Woodard, Kent Dickens, Guy Rouse, Bill Taylor, Royall Brown, Ed Hardy, David Thompson.







First row: Baxter Myers, Lillie Mae Delamar, Marilyn Dowdy, Arnold Adams, Cherry Gorham, Dorcas Moore, Royall Brown. Second row: Guy Turner, Melvin Dowdy, Charles Hickerson, Ed Stewart, Ronnie Brockenbrough,

Perry Lowry, Richard Murdoch, Ray O'Kelly, Dr. Gerschefski, Melissa Huizing, Walter White, Lloyd Nelson, Dorothy Waters, Bruce Sharer.

## Band



A new organization this year, the Wesleyan Concert Band, under the direction of Peter Gerschefski, provided the opportunity for students to perform significant musical works written or arranged for concert band. The band devoted considerable time in the fall and spring semesters to practicing for a projected spring outdoor concert. The band held elections for officers in January. The following members were elected to one-year terms: Baxter Myers, President; Lillie Mae Delamar, Vice-President; Marilyn Dowdy, Secretary; Cheryl Gorham and Arnold Adams, Librarians.

In addition to performing in the Concert Band, students with above-average musical ability could perform in any of the several small instrumental ensembles. During the fall there were frequent rehearsals of the Brass Ensemble. The group braved 15-degree temperature to perform carols on the steps of the Student Union Building prior to the Christmas banquet. In the spring, members of this ensemble joined with Dr. Sasser and his church choir in presenting Ralph Vaughn Williams' O Clap Your Hands.

The Woodwind Ensemble offered the competent player an opportunity to perform in a small chamber group. This group concentrated on music written especially for such small ensembles.





Baxter Myers, Lillie Mae Delamar, Cherry Gorham, Dr. Gerschefski.

## Woodwind Ensemble

First row: Guy Turner, Melvin Dowdy, Ed Stewart, Ronnie Brockenbrough, Bruce Sharer. Second row: Dr. Gerschefski, Perry Lowry, Walter White, Charles

## Brass Ensemble

Hickerson, Dorothy Waters, Richard Murdoch, Lloyd Nelson.







ATHLETICS





## Field Day



The fall semester of college life always introduces a new group of students, wide-eyed with aspirations of making the most of their forthcoming years in college. Freshmen, as they are properly named, are called upon many times to display their intelligence and initiative. Wesleyan tradition states that a series of athletic events, Field Day, be played to determine the standing of the new students. These events find the confident upperclassmen on guard to uphold their position of authority and esteem. Thus it is a battle, pitting a hopeful Freshman Class with victory in their eyes, against a firm standing upperclass. In the fall of '62 the events played consisted of volleyball, basketball, football, and a tug-o'-war involving both male and female teams from each class.

On the volleyball court victory found its team to be the quick-moving, high-jumping Frosh girls who easily won the first two matches. The Freshmen girls went on to a greater glory by overwhelmingly winning the basketball game over their die-hard opponents. The air was filled with upperclassmen's excuses and promises of winning the boys' forthcoming contests. But if the Frosh girls could win, why couldn't the boys? In a heated basketball game, the Freshmen boys proved their ability to dampen hopes of the confident upperclassmen by winning the game with a strong 60 to 39 lead. If this wasn't enough proof of their strength, the football game placed the laurel wreath triumphantly on the heads of the elated Frosh boys with another victory. All that remained of the Field Day was a tug-o'-war which was to be conducted over a water filled ditch. Upperclass girls found out what really constituted defeat by gloriously ending up in the pit. The only enjoyment experienced by the losing upperclass girls was the fact that 5 Frosh men were pulled into muddy depths.

Wearied from events well played, upperclassmen gracefully conceded their position of esteem by permitting happy freshmen to remove their blue beanies—all in the name of competitive sport.





# Freshmen Roll Over Upper Class

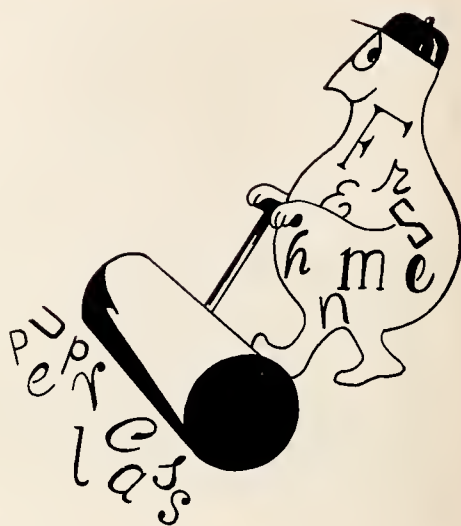





# Bishops

The Battling Bishops of Wesleyan, in their second year of intercollegiate baseball, played their six home games on the new baseball diamond located on the college grounds. The season's games, while producing a 2-9 record, were invaluable for the young team in providing experience for the time when Wesleyan reaches full college status.

Returning lettermen included pitchers, Ed Schultz and Bill Garlow; catcher, Gary Garlow; infielders, Jerry Miller, Wayne Cooper, and Larry Matthews; and outfielders, A. T. Neville and Dicky Moore. The team was strengthened by newcomers Don Sessoms, Don Everett, Lew Ransom, Dave Brady, Pete House, Billy Horner, Max Fitz-Gerald, and Ronnie Brockenbrough. The team was expertly tutored in the intricacies of baseball by Coach Raymond "Moe" Bauer. Dr. Bauer, Director of Physical Education and Assistant Professor of Education, is a graduate of Wake Forest College, a winner of the Harriess Sportsmanship Award and the most outstanding baseball player of the Big Four in 1950.



DR. RAYMOND E. BAUER  
Head Baseball Coach



First row: Larry Matthews, Dicky Moore. Second row: Ronnie Brockenbrough, Max Fitz-Gerald, Lew Ransom. Third row: Ed Schultz, Bill Garlow, Gary Garlow, Billy

Horner. Fourth row: Coach Bauer, Kirk Woods, Wayne Cooper, Dave Brady.

Training progresses with pitching...



and batting practice.

A. T. Neville slushes out a hit against St. Andrews.







You told WHO to keep score?



#### BASEBALL SCHEDULE 1962

March 21	Wesley College
March 22	Wesley College
April 4	Campbell College
April 6	Ferrum Junior College
April 7	Chowan College
April 10	Louisburg College
April 17	St. Andrews College
April 28	Frederick College
May 3	Louisburg College
May 4	St. Andrews College
May 14	Chowan College
May 15	Campbell College



Lefty Bill Garlow catches the outside corner with a curve ball.

Make him play loose on first, Cooper.



Wayne Cooper singles sharply against  
Ferrum Junior College.



As essential as the pitcher and  
catcher is the support of the  
student body.



# Tennis

Tennis broke into Wesleyan's sports activities in the 1962 season as the second intercollegiate sport. The first team was made up of players Joe Norman, Johnny Williams, Bruce Rampe, Louis Womble, Don Tippette, John Hines, Brad Dixon and Jerry Chesson. The double teams were usually paired off with Norman and Hines, Williams and Rampe and Womble and Tippette.

Much of the success of the team's first season goes to Col. Sam Hall, Assistant Professor of Mathematics and tennis enthusiast, who organized and coached the first team. The squad, while posting no victories, showed marked improvement as the season progressed and should be on a more even basis with competing colleges in the 1963 season.



SAMUEL L. HALL  
Tennis Coach

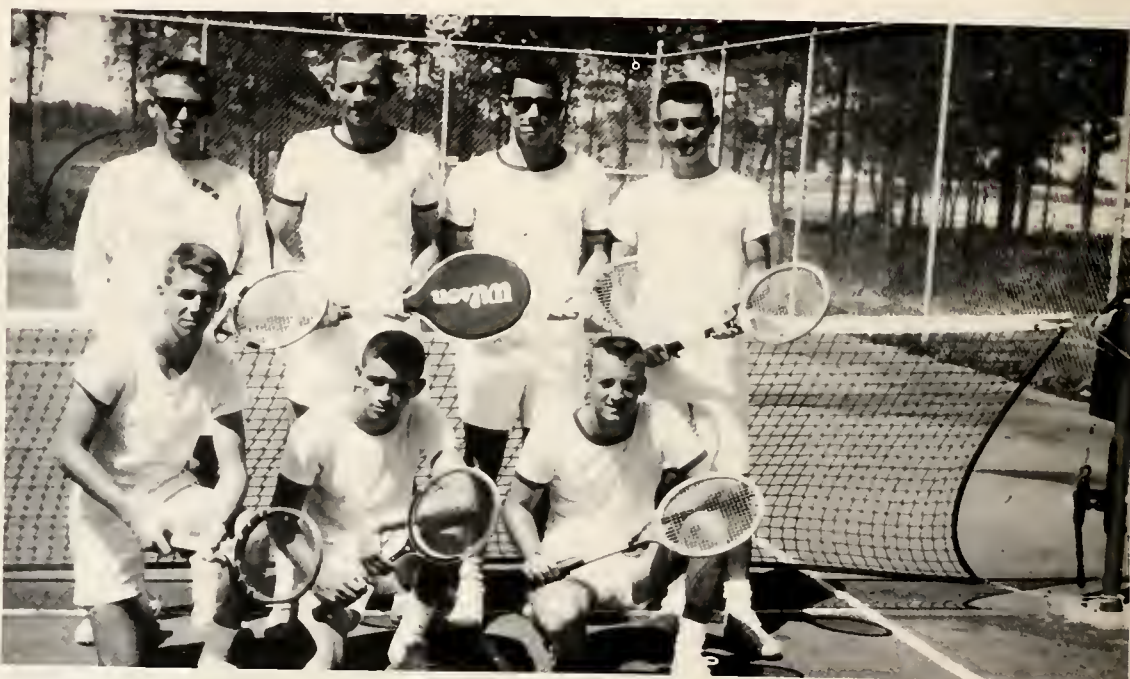

Kneeling: Brad Dixon, Bruce Rampe, Johnny Williams.  
Standing: Louis Womble, Joe Norman, John Hines,

Jerry Chesson. Not Pictured: Don Tippette.



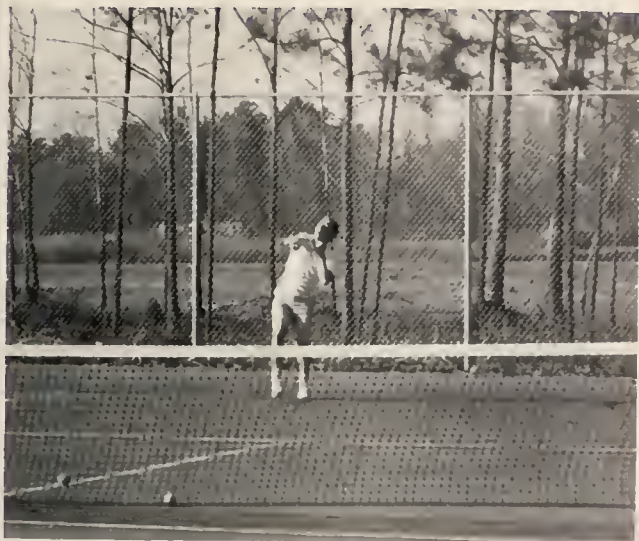

Louis Womble smashes a high one.



THAT'S FORM!

#### TENNIS SCHEDULE 1962

April 7  
April 10  
May 3  
May 14  
May 15

Chowan College  
Louisburg College  
Louisburg College  
Chowan College  
Campbell College



Bruce Rampe on the move against Chowan.

# Basketball

Wesleyan College was well-represented in the 1962-1963 basketball season when its first team, participated in the Rocky Mount Men's City League. The team, coached by Don Scalf and sponsored by Joyner's Athletic House, maintained second place in a league made up of many former college players. Coach Scalf, a former basketball player and graduate of Wake Forest College, was instrumental in bringing a successful season to the team. The starting team was made up of forwards Tom Dew and Bill Roberson, center Lloyd Nelson, guards John Edgerton and David George. This team will be the nucleus for the 1963-1964 season's Bishops who will compete in an inter-collegiate schedule in Wesleyan's new gymnasium.



DONALD SCALF  
Basketball Coach

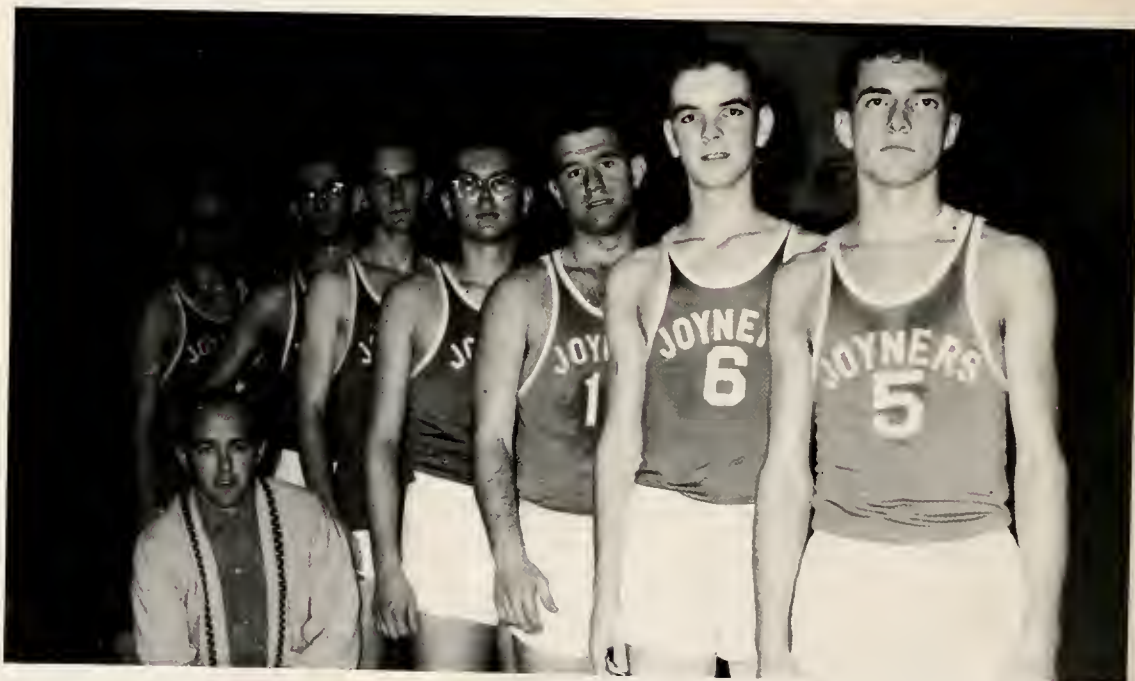

Lloyd Nelson, Tom Dew, Bill Roberson, Larry Alford, John Edgerton, Al Rexroad, Mike Pratt, Coach Scalf, kneeling.





Presenting Mike Pratt and Lloyd Nelson in a scene from "Swan Lake."

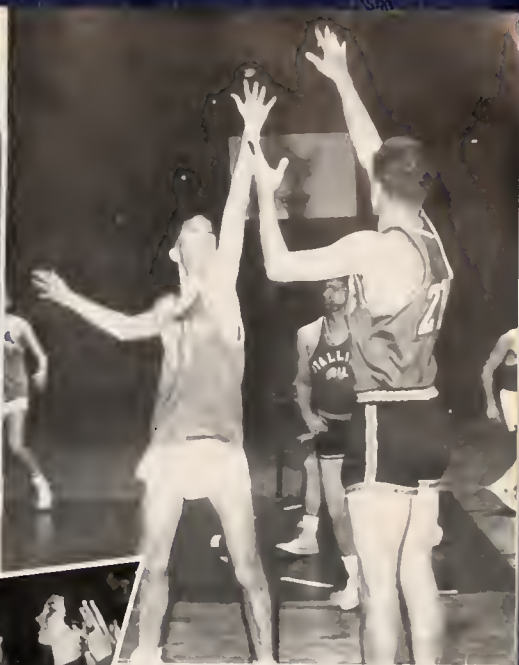

Oh no! Not "Swan Lake!"

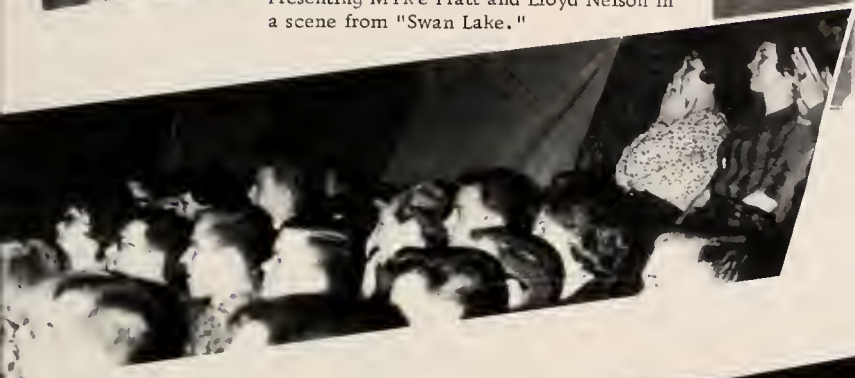

The director lends a hand.





Lloyd Nelson pours in two against Clack's Grocery.



Bill Bobbitt and Coach Scalf watch as the plot develops.



Tip-off with all the characters at center stage.

# Intramurals

The intramural sports program provides the opportunity for participation in planned team recreation in tennis, football, basketball, volleyball and other outdoor field activities. Four teams rivaled each other in a series of volleyball and football games. The result led to Joe Norman's team, the Sleepers, emerging champions in volleyball. The Knight's of Nash, managed by Ed Schultz, topped the other teams in all but one game, placing them as winners in the tag football competition. In the spring, arrangements were made to incorporate a series of ping-pong tournaments demonstrating athletic ability in an indoor sport.



Joe Norman halted by a brutal defense.

But where is the pass receiver?











## FEATURES

## Orientation Opened Doors To



A Luau, The Limbo,  
Another Dance,





A black and white photograph showing a large group of students, likely in a high school or college classroom, seated at their desks. They are all looking towards the front of the room, presumably where a lecture or presentation is taking place. The students are dressed in casual attire typical of the mid-20th century. The image is somewhat grainy and has a high-contrast, slightly overexposed appearance.





Founders' Day

With Barbecue

Academic Aspirations



And Looks

At Wesleyan



Drama

tartuffe





Wesleyan's faculty participated in the Concert Series as Dr. and Mrs. William Sasser gave a duo-piano concert in October.



In January, Dr. Peter Gerschefski and Mrs. Thelma Sasser presented a clarinet and piano recital.



The Secretaries to the Russian Embassy talked of peaceful co-existence on Saturday before the Cuban eruption on Monday.





Private Collection



Private Showing

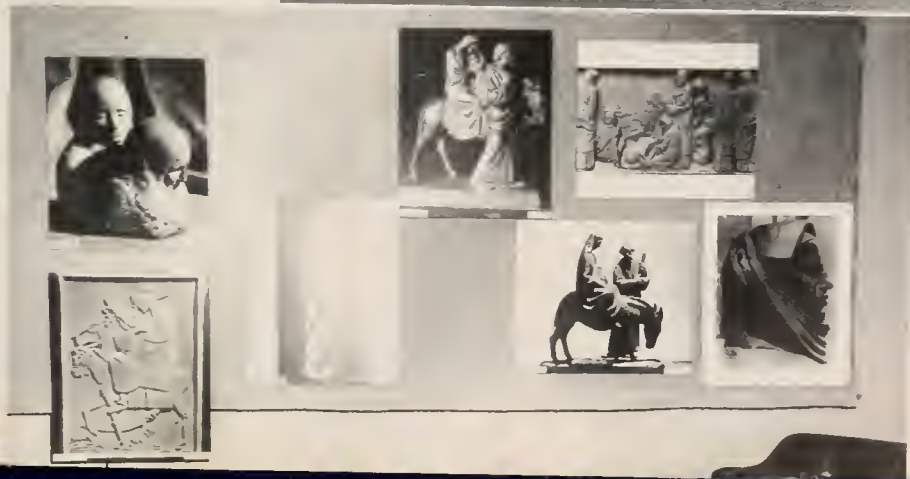



Halloween



Sadie Hawkins Day











JUDY ADDISON



MARY JO BARKLEY



MISS MISTLETOE CANDIDATES

KAY HOBBS



FRANCIS McGEE





## Miss Mistletoe



Mary Jo Barkley, Susie Black—two "Miss Mistletoes"



Dimness cannot conceal the glow of the new queen.



SPRING COURT 1962: Mary Jo Barkley, Marie Fisher, Joan Lamberth, Lillie Mae Delamar, Evelyn Harris, and Charlotte Smith.



Spring Coronation



Royalty reigned as Evelyn Harris posed for a regal portrait.



# Spring Formal



Our gracious hostesses.



Smiles, Flowers, and  
Queens.







CLASSES





FRESHMAN CLASS OFFICERS  
Seated: JOHN EDGERTON, Vice-  
President; JIM POTEAT, Treasurer.  
Standing: JOE BOLING, President;  
BETTY ANN STEVENS, Secretary.

The Freshmen, in keeping with the tradition of past classes at Wesleyan, sponsored a Freshman Weekend consisting of a bonfire and hayride on Friday night and two football games and a dance on Saturday. Again this year the Freshman men and women challenged the upperclass men and women in football, giving them an opportunity to reverse the outcome of Field Day. The Freshman Class also chose a "Freshman of the Month" for his service and devotion to the class. An article announcing and interviewing this Freshman appeared in the college newspaper.



ARNOLD KENT ADAMS  
JUDITH ADDISON  
MARY LOUISE ALDERMAN  
LAWRENCE CALBERT ALFORD

LESLIE DWIGHT ALLSHOUSE  
LUCILLE ANN BALCOMBE  
JAMES FLOYD BARDEN, III  
LINDA ELLEN BARNES



PHYLLIS BARNHILL  
CYNTHIA BELCHER  
ANN BOATNER  
WILLIAM E. BOBBITT



JOSEPH BOLING  
ERVENE EVELYN BOYD  
JAMES CONRAD BOYETTE  
MARTHA BRICKETT



## FRESHMEN



GENEVIEVE KATHERINE  
BROOKS  
ROBERT GARNETT BRUCE  
SUSAN JANE BURKLE  
AMOS STEPHEN CHERRY

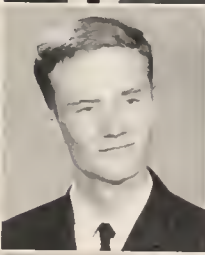

HELEN ROSE CHESTNUT  
HAMPTON DAVENPORT  
COOPER  
NANCY LAURA  
CRUTCHFIELD  
FRANCES CUTCHIN



ELIZABETH DAVIAN  
RALPH THOMAS DEW  
STEPHEN KENT DICKENS  
MARILYN RUTH DOWDY



MELVIN DOWDY  
WILLIAM LEWIS DYSON  
JARVIS JOHN EDGERTON  
MARY JO EDWARDS

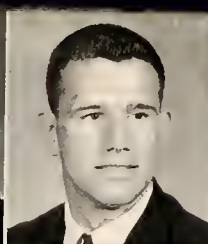

JOHN MICHAEL EVANS  
BRENDA JOYCE EZZELLE  
GEORGIA CAROL FOX  
GRAHAM S. FULGHUM



JAMES PRESTON GARRISS  
ELIZABETH ANNE GAYLORD  
DAVID SPENCER GEORGE  
BETTY DAWSON GRAY



## FRES

PATRICIA RUTH GRIGG  
BETTY JEAN GRISSOM  
JOHN EDWARD HARDY, III  
OLIVER WAYNE HARDY

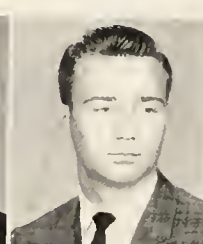

HEYWOOD ROBERT  
HARTLEY  
TIMOTHY WILLIAM  
HENDERSON  
CHARLES E.  
HICKERSON, III  
MRS. JUNE C. HINTON

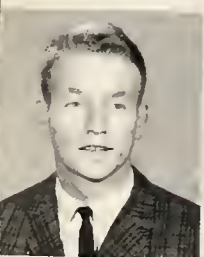

LYNDON L. HOLDEN  
ERNEST EUGENE HUNT  
DIANE JONES  
MARGARET IRENE JONES





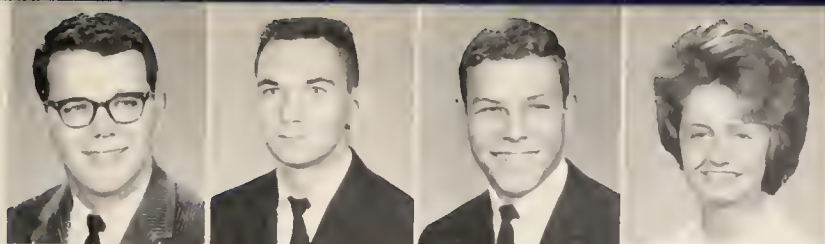

THOMAS WEIR KEYES  
 RUSSELL LEE LANCASTER, JR.  
 JOHN ALBERT LANE  
 SHARON ANN LESLIE

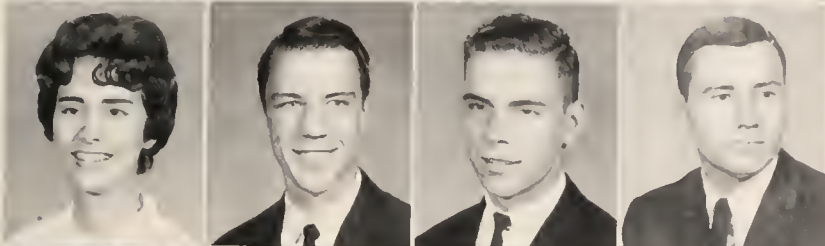

GLORIA I. LOCHSTAMPFOR  
 ROBERT LOWRY  
 DWAIN E. MATTOX  
 JERRY D. McCONNELL



DONNA MELTON  
 REBECCA ELLEN MELTON  
 CAROLYN ANN MILLAR  
 RICHARD W. MURDOCH

## WOMEN

BAXTER J. MYERS, JR.  
 PAUL M. NANCE, JR.  
 LLOYD EDWARD NELSON  
 VIRGINIA DALE NESBITT

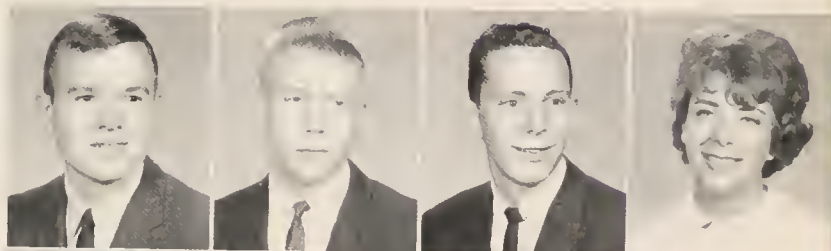

MRS. ESTHER NEVILLE  
 SHELTON NICKENS  
 JACQUELINE FAYE NUNAN  
 RAYMOND M. O'KELLY



CAROLYN SUE PARKER  
 GWENDOLYN PARKS  
 PHYLLIS HILL PERRY  
 SANDRA ANN PERRY



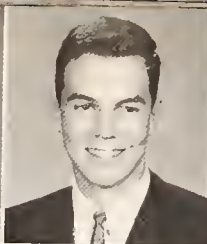

GWENDOLYN JOYCE PITTENGER  
JAMES POTEAT  
DIANE EVANS POWELL  
MICHAEL JOSEPH PRATT



CHARLES ROBERT PRICE  
PAULETTE PRIDGEN  
JANET B. PRITCHARD  
MARTHA FOSCUE PRUITT

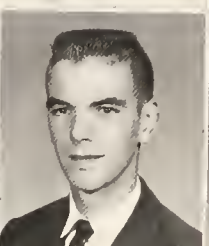
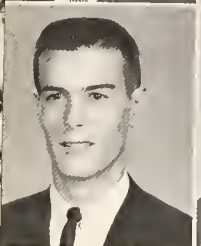

RONALD B. RAGSDALE  
DAVID CHARLES REEVES  
CHARLES A. REXROAD  
LINDA CHARNELL RICH

FRES

MARY DREW ROBERSON  
WILLIAM JOSEPH  
ROBERSON  
E. JANICE ROEBUCK  
JAMES HAROLD ROUSE



GLORIA T. SANDERS  
JOYCE Y. SATTERWHITE  
CATHERINE ELOISE SHAW  
MARY MARRIOTT  
SHEFFIELD



SANDRA JEAN SHIPLEY  
AMANDA SKINNER  
JAY G. SMITH  
MICHAEL STANLEY SMITH



PATRICIA ANN SMITH  
REV. HAROLD DALLAS  
STANLEY  
ELIZABETH ANNE STEVENS  
COLLEEN ELLIOTT  
STEVENSON

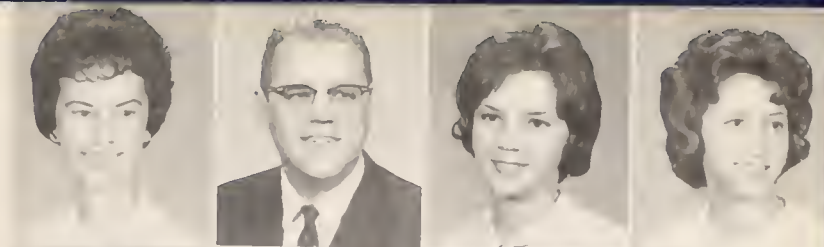

GORDON D. STONE  
OTTO McLEAN STROUD  
JANET LOUISE SURRATT  
WILLIAM V. TAYLOR



DAVID THOMPSON  
TRAVIS THOMPSON, JR.  
JUDITH ARLINE THORNLOW  
GUY F. TURNER, JR.



## MEN

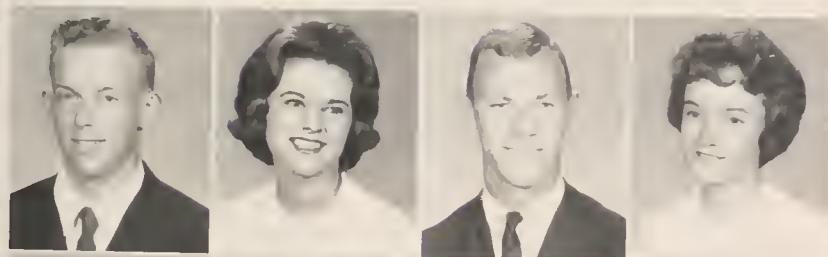

THEODORE M. TURNER  
BEVERLY HARRIS VINCENT  
JOHNNY BAUM WALSTON  
LINDA ANN WARREN

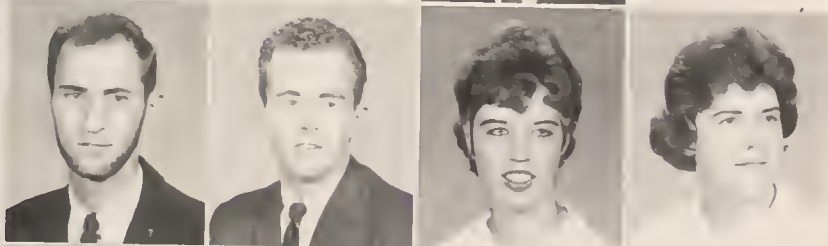

THOMAS R. WHITE  
MELVIN E. WHITMORE  
MARGARET GAIL  
WHITTAKER  
ELIZABETH ANN WILLIAMS



ROBERT EARL WOODARD  
JAMES K. WYATT  
GILMOUR ADAMS WYLIE  
HARRY B. ZANE, III





#### SOPHOMORE CLASS OFFICERS

ETTA BROWN SPIVEY, Secretary; JO LYNN FAULKNER, Treasurer; KEN TARLETON, Vice-President; ROBERT STEPHENS, President.

Under the leadership of its able officers, the Sophomore Class had a busy year. The first major project of the class was a Sadie Hawkins Dance in November which brought many students to the city of Dogpatch, U.S.A., to enjoy an evening of hill-billy fun and pleasure. As the new year opened, plans for a second project began to formulate. Cupid shot his mystical arrow; music broke forth from the Countdown Combo; and down came a queen from the Land of Hearts to reign for an evening in the midst of her fellow classmates. Thus brought to a close the major projects of the Sophomore Class, but never will there draw to a close the hopes and aspirations of this Class of '65.

BOBBY JOE AYERS  
MARY JO BARKLEY  
WILLIAM RAY BATCHELOR

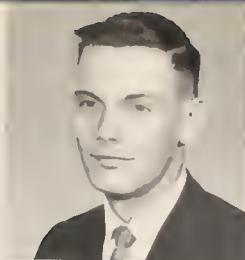

WILLARD E. BATTS, JR.  
STEPHEN CLAY BENNETT  
BETTY JEAN BRADSHAW



DAVID ALAN BRADY  
LUCY CHRISTINE BRASWELL  
DONNA FELICIA BRENT



## SOPHOMORES



RONNIE KENT BROCKENBROUGH  
MOLLY RAY BROWNING  
JIMMY D. BURNETTE



DAVID JOHN CAION  
HERBERT W. CAMPBELL  
HERMAN LEE COLEY



GEORGE HUNTER COLLINS  
JOHN P. COOPER, III  
THEODORE R. COOPER



B. PETER DOERFLER  
MRS. GERALD DUKE DOWDY  
JOHN A. EILERS

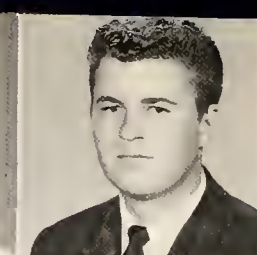

JONNIE FAYE ELLINGTON  
DONALD TAYLOR EVERETT  
MARGARET GAY FINLEY



MAXWELL FITZ-GERALD  
JOHN COBB FLEMING  
JUDITH ANNE GARRISS



## SOPHOMORES



MARY CHERYL GORHAM  
PATSY GORHAM  
JOYCE JUANITA GRIFFIN

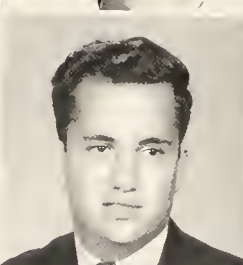

BARBARA LEIGH HALL  
ALI AHMAD HAMAD  
KAREN HANSEN



WILLIAM RALPH HARTLEY  
CHARLES EDWARD HAYES  
WILLIAM E. HERBERT





KAY SLOAN HOBBS  
GAINS EDWARD HOPKINS, JR.  
WILLIAM THOMAS HORNER



IRISH MAYE HOWARD  
MELISSA ELLEN HUIZING  
DAN JACOBS



DAVID W. JAMES  
ELIZABETH CARROLL JOHNSON  
MARGARET GAIL JOYNER

## MORES

ELLEN LOUISE KEPLEY  
OLIVE ANN KORNEGAY  
ALICE CAROLINE KOVARCO



EDWARD RUSSELL LAMM, JR.  
EDNA EARL LANGSTON  
RITA PAIGE LINDLEY



PERRY LOWRY  
MAXINE ROBIN LUNN  
GRACE ELIZABETH MARKHAM



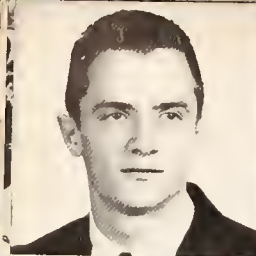

RICHARD L. MARTIN  
PATRICIA ANNE MARTIN  
LEE RICKS MAY



WILLIAM REID McAULEY, JR.  
SARA FRANCES McGEE  
JENNY LOU McLEOD

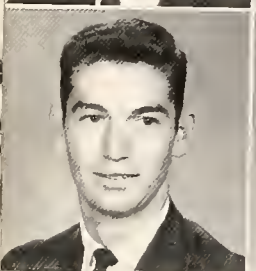

CHESTER A. MURPHY, III  
ANDREW THOMAS NEVILLE  
SHARON M. NICHOLS

## SOPHO

JOSEPH H. NORMAN, IV  
ALTON W. PARKER, JR.  
BONITA LOUISE PITZER



LAURENCE C. POST  
JAMES M. PRATT  
BRENDA RAE PRIDGEN

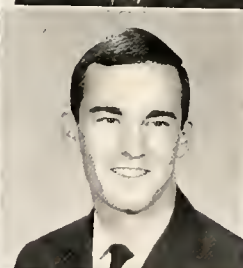
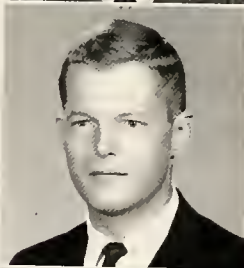

R. STEVEN PROCTOR  
LEWIS A. RANSOM  
MRS. ROSE MARY REGISTER



BRENDA GAYE ROSE  
GUY DAWSON ROUSE  
MRS. WINIFRED SAWYER



ED SCHULTZ  
ROBERT BRUCE SHARER  
JEFFREY WAYNE SHEE

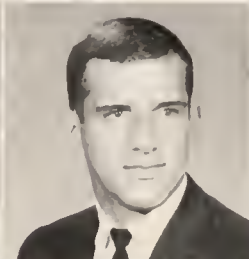

TERESA LEE SINGER  
CHARLOTTE SMITH  
JANE L. SMITH



## MORES



BETTY CAROL SPAIN  
BONNER SPENCE  
ETTA BROWN SPIVEY



ROBERT STEPHENS  
EDWARD D. STEWART  
FRANCES H. TANKARD



KENNETH TARLETON  
FRANK PAGE TAYLOR  
VICTORIA E. TAYLOR



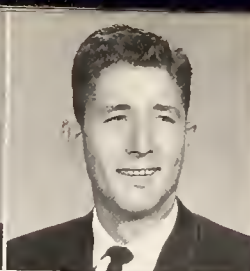

DONOVAN P. TIPPETTE  
 RICHARD W. TRIPP  
 REV. CARSON S. TYSON



EDWARD WINSLOW VANN  
 STARLETTE FAYE VESTER  
 ALFRED O. VOGELSANG

## SOPHOMORES

DOROTHY M. WATERS  
 EDGAR LANE WEBB  
 JAMES L. WHEELER



WALTER E. WHITE  
 SIDNEY WILBUR, JR.  
 JOHN E. WILLIAMS



BILLY DONALD WINSTEAD  
 DENNY C. WISE  
 E. KIRK WOODS

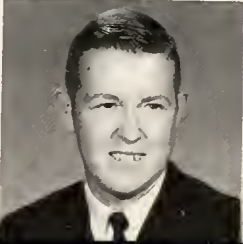

#### JUNIOR CLASS OFFICERS

VANNMASSEY, President;  
PATSY MATTHEWS,  
Secretary; MONA  
COZART, Treasurer. Not  
pictured: MARSHALL  
PRIDGEN, Vice-  
President.



As Wesleyan's first class moves into its third year, the Juniors continue to contribute much leadership in the Student Government Association and college community. This pioneering class has felt a strong sense of responsibility to continue to blaze the trail for succeeding classes, and its acceptance of this responsibility has been extremely rewarding to its members. The Juniors, a small and unified class, began preparing for graduation by undertaking several projects to make money. Committees were established for the purpose of selecting a gift to the college and considering other Senior class projects. As the Junior Class looks forward to graduation next year, it pledges continued leadership and service to Wesleyan.

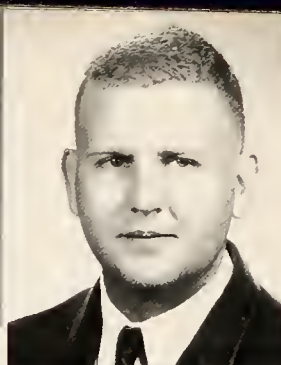

EVELYN IRENE ALBRITTON  
ELIZABETH ANN ANDERSON  
JOHN THOMAS BANDY



SUSAN BLACK  
ALBERT E. BOONE  
MRS. CAROL W. BRINKLEY

JUN

HAROLD ROYALL  
BROWN  
G. WAYNE COOPER  
MONA LEE COZART

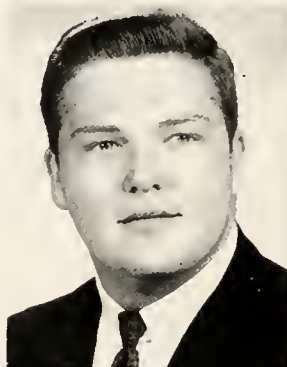

BILL CREEKMORE  
LILLIE MAE DELAMAR  
VIRGINIA W. EASON

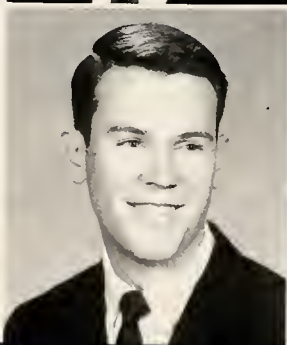



COROTHY LOVE FERGUSON  
GARY MOORE GARLOW  
WILLIAM JAY GARLOW



JOHN WYLIE GILLIS, JR.  
JOHN FRANKLIN GRIFFIN, III  
CHARLES E. HARRIS

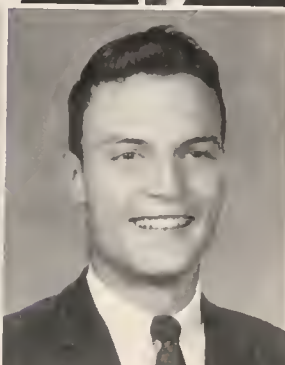

ORS

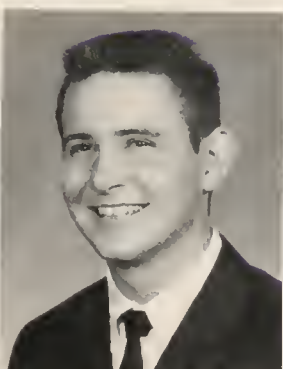

EVELYN CLYDE  
HARRIS  
BOBBY RAY HAYES  
JOHN WESLEY HINES

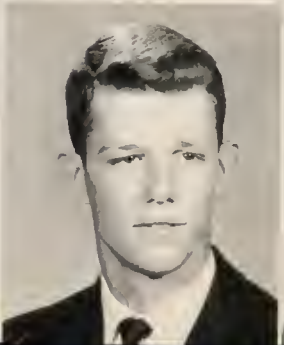

LINWOOD JOYNER  
RANDOLPH C. KING  
SYLVIA JOAN  
LAMBERTH

R. VANN MASSEY  
WILLIAM LAWRENCE  
MATTHEWS  
CLYDE ELAINE MATTHEWS

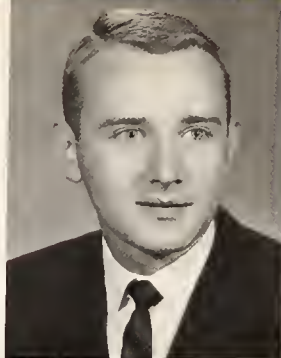

MRS. MARIE A. McBRIDE  
MRS. VIVIAN P. MITCHELL  
RICHARD LEE MOORE



JUN



PATRICIA ANN  
PATTERSON  
REV. MARSHALL  
PRIDGEN  
MRS. SUE K. REAVIS

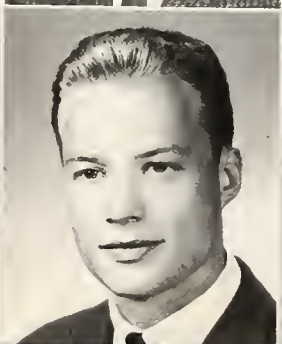

BREANDA GAYLE  
ROBINSON  
RICHARD DENNIS  
SCHULZE  
MRS. CAROL SMITH  
SEXTON



KENNETH W. SMITH  
WILLIAM CARL SPENCER  
WINNI STINE



BILLY THOMAS UPCHURCH  
M. VICKIE WALKER  
ELIZABETH J. WALLACE

ORS

BETTY JEAN WHITE  
BARBARA WILLIAMS  
MARY LEE WINSTEAD



LOUIS RAYMOND  
WOMBLE, JR.  
REV. SAMUEL L.  
WOOD  
RICHARD D. ZELLNER









ADVERTISEMENTS



We have known college students in eastern North Carolina since the class of 1900. Through the years each succeeding class has become more dependent upon good telephone service.

To those attending Wesleyan College we extend best wishes. Our goal is to provide you with a lifetime of fast, convenient and progressive telephone communications.



*Carolina Telephone*



Dial GI 6-5114

Dial GI 6-5115

## BARBER'S AUTO SUPPLY

Wholesale Distributors

612 South Franklin Street

Rocky Mount, North Carolina

General Tires	Seat Covers	Toys
Small Appliances	Gifts	Watches
Sporting Goods		Rings

Compliments of



Compliments of



Fresh MAOLA

With the Fabulous Flavor

In Progressive Rocky Mount It's

## MATTHEWS DRUG STORE

For Your Prescriptions and Drug Needs  
Meet Your Friends At Our Fountain

334 S. Main Street

Phone GI 6-6121

Compliments of

## NELLO L. TEER COMPANY

Contractors

Durham, North Carolina

## RADIO STATION

5000 Watts	WEED	1000 Watts
All Directions		DA Night
Daytime		1390 KC

Member CARANET Associated Press News

An ABC Affiliate

Compliments of

## MAY AND GORHAM DRUG COMPANY

WESLEYAN KNOWS...

The PLACE to BANK  
...and SAVE

Member Federal Reserve System  
Member Federal Deposit Insurance Corporation



### MODLIN PRINTING COMPANY

Printers and Photo-Offset Lithographers

220 Bryant Street Phone GI 6-5989

Rocky Mount, North Carolina

Compliments of

WESTWOOD LUMBER COMPANY, INC.

Rocky Mount, North Carolina

### DRUMMOND'S FLORIST

119 North Main Street

Rocky Mount, North Carolina

Dial GI 2-6102

Small Enough To Need You—  
Large Enough To Serve You

### DANIEL'S BARBER SHOP

Experienced Barbers  
Highgrade A Sanitary Rating  
75° Temperature Year Round  
110 Tarboro Street  
Rocky Mount, North Carolina



Fertilizer Division



## Planters Cotton Oil Company

Rocky Mount, North Carolina

Dial 2-2131

Compliments of

## Standard Insurance & Realty Corp.

Home Savings Bldg.

Phone GI 6-6156

## PRIDGEN TIRE COMPANY

"See the Men Who Know Tires Best"

900 N. Church St. Phone 446-8006

Rocky Mount, North Carolina

Best Wishes From

## EASTERN STEEL PRODUCTS CORP.

Metal Fabricators

Phone GI 2-1121

Rocky Mount, North Carolina

## LANCASTER'S BARBER SHOP

6 Registered Barbers

Little or no waiting

Free Parking

Locoted Next To Y.M.C.A.

## CAMEO

Beauty Shoppe

The Personal Touch With A Difference

121 Nosh Street Phone GI 2-1634

Rocky Mount, North Carolina

Compliments of

## Rocky Mount Opticians



Compliments of

## Southern Cotton Oil Division

Hunt Foods and Industries

Manufacturers

Cottonseed Products      High Quality Fertilizers  
Rocky Mount, North Carolina

Compliments of

**JOSH BULLUCK'S BARBECUE**

**J. C. WHEAT & COMPANY**

Member New York Stock Exchange

J. O. Bishop, Branch Manager

126 N. Main Street

Building Material - Picture Framing  
Points - Artist Supplies - Gifts  
Hardware - Household Furnishings

**GAY'S HARDWARE**

Phone GI 2-1482  
122-24 South Howard Street  
P. O. Box 928  
Rocky Mount, North Carolina

**"YELL FOR YELVERTON"**

Coal and Oil Company

Rocky Mount, North Carolina

Compliments from

**Fields Tobacco Company**

Compliments of

ROCKY MOUNT DRY  
GOODS COMPANY

HERFF JONES COMPANY

Indianapolis, Indiana

MANUFACTURING JEWELERS  
AND STATIONERS

ALLEN BARBEE

District Representative  
Spring Hope, North Carolina

*Baldwin's*

Of Rocky Mount  
Serving Eastern  
Carolina With Four  
Floors of Fashions.

And Looking With  
Much Pride At All  
Great Happenings At

CAROLINA  
WESLEYAN

Compliments of

W.C. REID AND COMPANY

JOYNER OIL COMPANY  
INCORPORATED

Distributors of Shell Oil Products

Fuel Oil

Dial GI 6-9101  
Albemarle Avenue  
Rocky Mount, North Carolina

1872



**MONTGOMERY WARD**

1963

Compliments of the Management & Employees

"The most quality for the least money"

Store Phones

GI 2-1161

GI 2-1162

140 N. Main Street

Rocky Mount, North Carolina

Catalog GI 2-7465

Service GI 2-5855

BEST WISHES:



P.O. Box 1178 Phone GI 6-8161  
Rocky Mount, North Carolina

### QUINN'S INCORPORATED

Furniture of Quality

Telephone GI 2-2171  
168-178 North Main Street  
Rocky Mount, North Carolina

Complete Home Furnishers  
We Credit You

Compliments of

BISHOP LAUNDRY

Congratulations To

N.C. Wesleyan College

from



128-142 N. Church Street

Eastern Carolina's  
Only Complete  
Department Store

Shop at Sears and Save  
Satisfaction Guaranteed or  
Your Money Back

1442 S. Church St. Phone 446-9733

### ROCKY MOUNT SEAT COVER CENTER

Complete Furniture  
and Auto Upholstering Service

Rocky Mount, North Carolina

Compliments of

### MOTOR BEARINGS & PARTS COMPANY

Rocky Mount & Tarboro, North Carolina





"Campus Shop For Young Men"

Compliments of

ENTERPRISE FURNITURE COMPANY

158 - 162 S. Washington Street

Rocky Mount, North Carolina

W. B. LEA TOBACCO CO., INC.

Leaf Tobacco Dealers

Rocky Mount, North Carolina

Compliments of

PEARSALL OIL & FUEL COMPANY

Distributors of MOBIL Products

Rocky Mount, North Carolina

SCRUGGS POULTRY COMPANY

Phones 44 - 6-8578 - 6-6349

Rocky Mount, North Carolina

## WCEC & WFMA

810 K.C.

100.7 M.C.

Eastern Carolina's  
"TWIN VOICE OF PROGRESS"

CBS News  
Official Weather  
ACC & Local Sports  
MAJOR LEAGUE BASEBALL  
Fine Music - 10:00 PM WFMA

Top Music

Local Music

Ray Reeve's Sports

Compliments of

FAIRVIEW LUNCH BAR

CONGRATULATIONS & BEST WISHES

to the

Faculty and Students

of

North Carolina Wesleyan College

## CITIZENS SAVINGS & LOAN ASSOCIATION

229 Sunset Avenue, Rocky Mount, North Carolina

Compliments of

GARRETT, WENCK, & GARRETT  
of NORTH CAROLINA, INC.

New & Used Mobile Homes  
Used Furniture and Appliances

Rocky Mount, North Carolina

PENNEY'S STANDS FOR QUALITY



Wesleyan Stands for

Quality Education

ROCKY MOUNT LAUNDRY  
& DRY CLEANERS

223 S. Washington Street

235 S.E. Main Street

30 Minute Cleaning

2 Hour Laundry

Compliments of



Rocky Mount, North Carolina

PEOPLES...

is pleased to have an

opportunity to participate

in the activities of

North Carolina

Wesleyan College

=:=-

People make the difference

at

**PEOPLES**

BANK & TRUST CO.

... in Your Community

Member

Federal Deposit Insurance Corporation

HAMMOND ELECTRIC SERVICE, INC.

New & Used Electric Motors

Rewinding & Repairing

Commercial Industrial

Dial GI 2-4178

Emergency GI 6-6837

824 Church Street Rocky Mount, N.C.

Compliments of

PUBLIC OFFICE SERVICE

119 S. Main Street

P.O. Box 324

Dial 6-6623

Rocky Mount, North Carolina

Office 44 6-9542

Nursery 44 2-5083

**A. B. Rose, Inc.**

Landscaping - Designers and Contractors

Grading and Clearing

Ornamental Shrubbery

Swimming Pools

1828 Sunset Avenue, Rocky Mount, North Carolina

A.B. Rose

Tom L. Price



Compliments of

## PEMBERTON, INC.

Air Conditioning                      Plumbing  
Heating                      Electrical Contracting

277 N.E. Main Street  
P.O. Box 1418  
Rocky Mount, North Carolina  
Telephone 442-3112

## RALEY CHEVROLET-BUICK, INC.

Phone Sales GL 9-4901  
Parts Service GL 9-4401

Nashville, North Carolina

Rocky Mount, N.C. - GI 6-4227

## Leder Brothers

"Serving The Carolinas Over One-Quarter Century"

FASHIONS FOR THE ENTIRE FAMILY

212 South Main Street

Phone GI 4-4421

Rocky Mount, North Carolina

Compliments of

## WARD DRUG COMPANY

Nashville, North Carolina

Compliments of

## MEADOW BROOK DAIRY

Rocky Mount, North Carolina

Dial 442-1714

## APPLIANCE & TIRE CENTER, INC.

Television  
Appliances

Al Kilpatrick  
Jay Tamlinson

Tires  
Batteries



227 S.E. Main  
Rocky Mount, NC  
Phone 442-4244

## GAY-YOST FUNERAL HOME

Ambulance Service  
Oxygen Equipment  
Complete Air Conditioning

Dial GI 6-6634  
805 Fairview Road  
Rocky Mount, North Carolina



## BRYANT-LANGLEY CONTRACTORS

Paving Contractors

Sunset Avenue Extension

Rocky Mount, North Carolina

Compliments of

**G.A. WILKINSON, INC.**

138 Howard Street

Rocky Mount, North Carolina

Compliments of

**MADELYN'S FLOWER SHOP**

Nashville, North Carolina

Telephone

GL 9-5181

GL 2-5010

Compliments of

**NASH GARMENT COMPANY**

Manufacturer of Children's Dresses

Nashville, North Carolina

**THE ALYCE SHOP**

Exclusive Store For Women

Nashville, North Carolina

Telephone GL 9-3641

**TULLOSS TRACTOR COMPANY, INC.**

Rocky Mount, North Carolina

"Your John Deere Dealer"

Coin Operated Phonograph  
Cigarette Machines - Vending Machines

**THORPE MUSIC COMPANY, INC.**

171 Albemarle Avenue  
Phone GI 2-2854 Rocky Mount, N.C.

Compliments of

**KILLEBREW STUDIO**

705 North Church Street  
Phone GI 2-1112 & 3

Compliments of  
**ORKIN EXTERMINATING  
COMPANY, INC.**  
Rocky Mount, North Carolina

**THE REMNANT SHOP**

Highway 64 West at Englewood  
Rocky Mount, North Carolina

"SEW AND SAVE"



## College Park-Motel

Day - Week - Month  
Completely Furnished  
Mobile Homes & Travel Trailers  
Sale or Rent

Park Space  
and Overnight Accomodations

and

SERVICE SALES, INC.

GMC - JEEPS

Parts & Service  
Hwy. 301 A North  
Rocky Mount, North Carolino



## SUNSET BARBER SHOP

136 Sunset Street  
In Center Theater Building

Mrs. Mamie Jones  
Mrs. Kathleen Daughtridge

## MILADY'S HAT SHOP

Millinery of Distinction  
211 S.E. Main St. Dial GI 6-4335  
Rocky Mount, North Carolina

*Eastern Electric*  
**SUPPLY. INCORPORATED**

ESTABLISHED 1936

Wholesale Only  
822 S. Church Street Dial 442-5156  
Rocky Mount, North Carolina

Compliments of

## POPE'S 5¢ TO \$5.00 STORE

Nashville, North Carolina

A Good Place To Trade

Phone GL 9-4251

## Z. B. BULLUCK, INC.

Planters Street Extension

WHOLESALE MEATS

Englewood Brand Dial  
GI 6-8121  
Established 1904  
Rocky Mount, North Carolina

Winner of 21 State and National  
Awards For Newspaper Excellence

## THE NASHVILLE GRAPHIC

Printing - Publishing  
Office Supplies - Photography  
Telephone GL 9-4341  
Nashville, North Carolina

## I. W. ROSE DRUG COMPANY

112 N. Main Street

DuBarry Cosmetics

Eastman Kodak Products

Complete Prescription Service  
Dial GI 6-7111 - Free Delivery

## ROCKY MOUNT MACHINE WORKS

Welding and General Repairs

Dial 446-6007

526 N. Church Street  
Rocky Mount, North Carolina

Compliments of

## The Carleton House

Compliments of

## HOME SAVINGS & LOAN ASSOCIATION

119 N. Church Street

Rocky Mount, North Carolina

Compliments of

*Rosenbloom-Levy*  
ROCKY MOUNT



## Peoples Oil Company Distributors



"Our Fuel Oil Makes Warm Friends"

Rocky Mount, N.C.  
Phone GI 2-6131

Pinetops, N.C.  
Phone TA 7-4166

Compliments of  
**FIRST FEDERAL**

Savings and Loan Association

116 S. Franklin Street  
Rocky Mount, North Carolina

Insured Savings

Mortgage Loans

**J. A. LEONARD & CO., INC.**

Real Estate - Insurance  
Bonds - Rentals

Nashville, North Carolina

"We Must Equip Today's Young People With The  
Intellectual Tools To Meet All Challenges."  
J. Spencer Love

**Sidney Blumenthal & Co. Inc.**

ROCKY MOUNT, NORTH CAROLINA

A Division of Burlington Industries



Compliments of

**DOUBLE COLA & SUN DROP  
BOTTLING COMPANY**

Rocky Mount, North Carolina

**BUCK OVERTON'S BARBECUE**

Barbecue Chicken - Fried Chicken  
Brunswick Stew - Barbecue Pig  
Charcoal or Sizzling Steaks

Take-Out Orders  
Telephone GI 6-7369  
Nashville Highway at Englewood



AVIS RENT-A-CAR

Dial GI 6-9104

C.W. Heck, Gen'l Mgr. P.O. Box 313

CAROLINA BUILDING SUPPLY  
COMPANY OF ROCKY MOUNT, INC.

Since 1915

Rocky Mount, North Carolina

Manufacturers - Jobbers - Distributors  
Mill Work - Building Material  
Lumber - Paint

## ROCKY MOUNT NEW CAR DEALERS ASSOCIATION

A.C. MOTORS, INC.  
RAY BANDY MOTORS  
BEL AIR CHEVROLET CO.  
ROSE BUICK CO.  
CADELL MOTORS  
DAVENPORT MOTOR CO.  
J.C. FRIAR MOTORS, INC.  
ALLEN MIMS, INC.  
THOMAS-FARRIS MOTORS, INC.  
JOHN VANN MOTORS, INC.

STALLINGS OIL & COAL CO., INC.



Fuel Oil  
Philheat 1 & 2

Dial GI 6-6184

816 Ricks Street  
Rocky Mount, N.C.

DANIEL'S

108 S. Main Street

Rocky Mount, North Carolina

Bank at the  
**BANK OF ROCKY MOUNT**

"Your Friendly Bank-With You In Mind"

Member  
Federal Deposit Insurance Corporation

Compliments of  
**ATLANTIC DISCOUNT COMPANY**

1401 S. Church Street  
Rocky Mount, North Carolina  
Auto financing since 1925

COMPLIMENTS  
**ONE HOUR KORETIZING  
DRY CLEANERS**

Corner West Thomas & Falls Roads  
Rocky Mount, North Carolina

**Best Wishes . . .**

Faculty and Students

From



"Rocky Mount's Largest  
Department Store"

Compliments of  
**J.A. THARRINGTON AND SONS**

Manufacturers  
Rocky Mount, North Carolina

Compliments of



**WIMBERLEY  
& GREGORY**  
ROCKY MOUNT, NORTH CAROLINA

Telephone 446-6195  
Insurance - Real Estate - Property Management - Appraisals

116 S. Franklin St.

124 Sunset Avenue

Dial GI 6-7128

## STANDARD PHARMACY

For All Drug Needs & Prescriptions  
Soda Fountain

Near Center Theater  
Rocky Mount, North Carolina

Things To Wear — For Men Who Care

## BULLUCK CLOTHING COMPANY

Men's Clothing and Furnishings

Dial 6-6814  
131 S. Main Street  
Rocky Mount, North Carolina

## Daughtridge Paint & Wallpaper Company

Contractors

2309 Sunset Avenue

Rocky Mount, North Carolina

Telephone 2-1246

## DIRECT AUTO FINANCE COMPANY, INC.

P.O. Box 1255  
Corner Washington & Hill Streets  
Rocky Mount, North Carolina

Compliments of



## IMPERIAL CLEANERS

GI 2-5821  
537 N. Raleigh Street  
Rocky Mount, North Carolina



We meet or lower all  
advertised drug prices  
in Rocky Mount!



Compliments of  
**Rocky Mount Lanes**



For the best in drugs & service  
**NASHVILLE DRUG COMPANY**

Rx GL 9-2401  
Fountain GL 9-4366

Nashville, North Carolina

"Let Us Save You"

**FULLER'S ESSO SERVICENTER**

Church & Thomas Street  
Rocky Mount, North Carolina

Phones: GI 6-9918    GI 6-7319  
Day or Night  
Auto & Truck Repairs

Compliments of

***Coplon's, INC.***  
*Rocky Mount, N.C.*

340 S. Main Street

Fashion Center For Thrifty Women

Custom-Made Furniture

**CARO - CRAFT**

740 Albemarle Ave.    Dial 442-2964

Marvin E. Viverette

Rocky Mount, North Carolina

COMPLIMENTS OF

MODEL BARBER SHOP  
DAVIS SHOE SHOP  
WESTERN AUTO NASHVILLE  
VOGUE DRESS SHOP  
MAE'S BEAUTY SALON AND GIFT SHOP  
BULLUCK'S FURNITURE COMPANY

# STUDENT DIRECTORY

- Adams, Arnold Rocky Mount 80,46  
 Addison, Judith Durham, 44,74,80  
 Albritton, Evelyn Hookerton 44, 94  
 Alderman, Mary Louise Clinton 80  
 Alford, Lawrence Arlington, Va. 60,80  
 Allshouse, Leslie Derry, Penna. 81  
 Anderson, Betty Richmond, Va. 28,40,42,94  
 Ayers, Bobby Joe Rocky Mount 87
- Balcombe, Lucy Rocky Point 44,81  
 Bandy, John Thomas Rocky Mount 94  
 Barden, James Garysburg 81  
 Barkley, Mary Jo Arlington, Va. 31,74,75,76,87  
 Barnes, Linda Kinston 81  
 Barnhill, Phyllis Stokes 81  
 Batchelor, William Ray Rocky Mount 87  
 Batts, Willard Rocky Mount 30,32,87  
 Belcher, Cynthia Norfolk, Va. 44,81  
 Bennett, Stephen Rocky Mount 87  
 Black, Susan Lexington 36,38,39,75,94  
 Boatner, Ann Rocky Mount 81  
 Bobbitt, William Norfolk, Va. 62,81  
 Boling, Joseph Norfolk, Va. 26,44,45,80,81  
 Boone, Albert Rocky Mount 28,30,94  
 Boyd, Ervene Raleigh 44,81  
 Boyette, James Black Creek 81  
 Bradshaw, Betty Jean Carthage 87  
 Brady, David Columbus, Ohio 54,87  
 Braswell, Christine Rocky Mount 40,87  
 Brent, Donna New Bern 87  
 Brickett, Martha Timonium, Md. 44,81  
 Brinkley, Mrs. Carol Rocky Mount 94  
 Brockenbrough, Ronnie Waynesboro, Va. 31,35,43,46,47,54,87  
 Brooks, Genevieve Norfolk, Va. 44,45,81  
 Brown, Royall Hamlet 33,36,37,43,44,45,46,94  
 Browning, Molly Louisburg 87  
 Bruce, Robert Hyattsville, Md. 81  
 Burkle, Susan Hudson, Mass. 37,38,44,45,81  
 Burnette, Jimmy Rocky Mount 40,87
- Caison, David Grand Junction, Colorado 87  
 Campbell, Herbert Elm City 30,87  
 Cherry, Steve Rocky Mount 34,40,81  
 Chestnut, Helen Rose Conway, S.C. 81  
 Coley, Herman Rocky Mount 87  
 Collins, George Nashville 87  
 Cooper, Hampton Nashville 81  
 Cooper, John Towson, Md. 87  
 Cooper, Wayne Rocky Mount 54,57,94  
 Cooper, Theodore Nashville 40,87
- Cozart, Mona Knightdale 38,41,93,94  
 Creekmore, Bill Rocky Mount 40,42,94  
 Crutchfield, Nancy Fairmont 81  
 Cutchin, Frances Whitakers 81
- Davian, Elizabeth Annandale, Va. 81  
 Delamar, Lillie Mae Rocky Mount 39,46,47,76,94  
 Dew, Thomas Richmond, Va. 60,81  
 Dickens, Kent Enfield 44,45,81  
 Doerfler, Peter Southington, Conn. 88  
 Dowdy, Marilyn Richmond, Va. 46,81  
 Dowdy, Melvin Richmond, Va. 32,38,44,47,46,82  
 Dowdy, Mrs. Gerald Duke Rocky Mount 88  
 Dyson, William Lewis Monocacy Station, Pa. 82
- Eason, John Francis South Mills 44,45  
 Eason, Virginia Tarboro 38,94  
 Edgerton, John Kenly 60,80,82  
 Edwards, Mary Jo Raleigh 31,82  
 Eilers, John Rocky Mount 88  
 Ellington, Faye Wilmington, Delaware 31,88  
 Evans, John Michael Nashville 82  
 Everett, Donald Elm City 31,35,88  
 Exum, Wanda Smithfield 26,33,34  
 Ezelle, Brenda Rocky Mount 82
- Faulkner, Jo Lynn Red Oak 44,45,86  
 Ferguson, Dorothy Jefferson 95  
 Finley, Gay Virginia Beach, Va. 34,88  
 Fitz-Gerald, Maxwell Richmond, Va. 44,45,54,88  
 Fleming, John Cobb Rocky Mount 88  
 Fox, Georgia Norfolk, Va. 82  
 Fulghum, Graham Raleigh 82
- Garlow, Gary Rocky Mount 26,27,33,54,95  
 Garlow, William Rocky Mount 35,44,54,56,95  
 Garriss, James Conway 82,44  
 Garriss, Judy Troy 37,88  
 Gaylord, Elizabeth Anne Jamesville 82  
 George, David Brooklyn, N.Y. 82  
 Gillis, John China Grove 38,39,95  
 Gorham, Cheryl Arlington, Va. 39,44,46,47,88  
 Gorham, Patsy Rocky Mount 88  
 Gray, Betty LaGrange 82  
 Griffin, Joyce Roanoke Rapids 37,88  
 Griffin, John Franklin Nashville 95  
 Grigg, Patricia Mount Olive 82  
 Grissom, Betty Jean Garner 44,82
- Hall, Barbara Rocky Mount 88  
 Hamad, Ali Rocky Mount 88

Hansen, Karen Alexandria, Va. 33,44,45,58  
 Hardy, Edward Oriental 44,45,82  
 Hardy, Oliver Wayne Rocky Mount 82  
 Harris, Charles Rocky Mount 95  
 Harris, Evelyn Atlantic 34,76,95  
 Hartley, Robert Richmond, Va. 82  
 Hartley, William Levittown, N.J. 38,88  
 Hayes, Bobby Ray Rocky Mount 95  
 Hayes, Charles Rocky Mount 32,40,88  
 Henderson, Timothy Bedford, Penna. 82  
 Herbert, William Tarboro 88  
 Hickerson, Charles New Bern 46,47,82  
 Hines, John Wesley Rocky Mount 26,27,33,58,95  
 Hinton, Mrs. June Rocky Mount 82  
 Hobbs, Kay Corapeake 29,31,44,45,74,89  
 Holden, Lyndon Supply 44,82  
 Holder, Nelda Garner 44  
 Hopkins, Edward Altamahaw 89  
 Horner, William Richmond, Va. 32,44,54,89  
 Howard, Irish Maye Roanoke Rapids 89  
 Huizing, Melissa Gloversville, N.Y. 44,45,46,89  
 Hunt, Gene Rocky Mount 82  
 Jacobs, Dan Rocky Mount 29,30,33,89  
 James, David Arlington, Va. 38,89  
 Johnson, Carroll Arlington, Va. 39,89  
 Jones, Diane Kinston 82  
 Jones, Margaret Maysville 82  
 Joyner, Linwood Garysburg 95  
 Joyner, Margaret Gail Rocky Mount 44,89  
 Kepley, Louise Harrellsville 31,39,89  
 Keyes, Thomas Orange, Va. 83  
 King, Randy Wilmington, Del. 95  
 Kornegay, Olive Rocky Mount 89  
 Kovarco, Alice Rocky Mount 26,27,44,45,89  
 Lamberth, Joan Longhurst 29,33,45,76,95  
 Lamm, Russell Rocky Mount 89  
 Lane, John Arlington, Va. 83  
 Lancaster, Russell Lee Rocky Mount 83  
 Langston, Edna Earl Roanoke Rapids 41,42,44,89  
 Leslie, Sharon Ann Baltimore, Md. 38,83  
 Lindley, Rita Pittsboro 89  
 Lochstampfor, Gloria W. Hyattsville, Md. 44,45,83  
 Lowry, Perry Rowland 46,47,89  
 Lowry, Robert Arlington, Va. 44,83  
 Lunn, Maxine Robin Scotia, N.Y. 89  
 Markham, Grace Elizabeth City 44,45,89  
 Martin, Patricia Falls Church, Va. 31,90  
 Martin, Richard Lynnhaven, Va. 90

Massey, R. Vann Ahoskie 26,33,38,39,93,96  
 Matthews, Clyde Elaine Nashville 93,96  
 Matthews, Larry Sharpsburg 36,40,41,42,54,96  
 Mattox, Dwaine London Bridge, Va. 83  
 May, Lee Rocky Mount 90  
 McAuley, William Reid Rocky Mount 90  
 McBride, Mrs. Marie Murfreesboro 96  
 McConnell, Jerry D. London Bridge, Va. 83  
 McGee, Frances Rocky Mount 26,32,74,90  
 McLeod, Jenny Lou Sanford 44,90  
 Melton, Donna Havelock 44,83  
 Melton, Rebecca Battleboro 37,83  
 Millar, Ann Rocky Mount 83  
 Mitchell, Mrs. Vivian Elm City 96  
 Moore, Dorcas Rocky Mount 44,45,46  
 Moore, Dicky 26,33,35,44,45,54,96  
 Murdoch, Richard Donora, Penna. 46,47,83  
 Murphy, Chester Lynnhaven, Va. 90  
 Myers, Baxter Raleigh 32,46,47,83  
 Nance, Paul Washington, N.C. 83  
 Nelson, Lloyd Seat Pleasant, Md. 47,46,60,61,62,83  
 Nesbitt, Virginia Durham 44,83  
 Neville, Andrew Enfield 55,90  
 Neville, Mrs. Esther Enfield 83  
 Nichols, Sharon Lynnhaven, Va. 38,90  
 Nickens, Shelton Elizabeth City 83  
 Norman, Joseph Enfield 31,34,35,58,63,90  
 Nunan, Jacqueline Cape Porpoise, Maine 83  
 O'Kelly, Raymond Richmond, Va. 46,83  
 Parker, Alton w. Littleton 41,90  
 Parker, Carolyn Hubert 44,83  
 Parks, Gwendolyn Goldsboro 83  
 Patterson, Patricia Rocky Mount 96  
 Perkinson, Ollie Mae Roanoke Rapids 44  
 Perry, Phyllis Nashville 83  
 Perry, Sandra Rocky Mount 37,83  
 Pittinger, Gwen Norfolk, Va. 84  
 Pitzer, Bonita Rocky Mount 28,90  
 Post, Laurence Timonium, Md. 26,36,90  
 Poteat, James Albany, N.Y. 44,80,84  
 Powell, Diane Norfolk, Va. 84  
 Pratt, Mike Suffolk, Va. 35,60,61,84  
 Pratt, James Ayden 33,90  
 Price, Charles Rocky Mount 84  
 Pridgen, Brenda Rocky Mount 30,44,90  
 Pridgen, Marshall Rocky Mount 96  
 Pridgen, Paulette Rocky Mount 84  
 Pritchard, Janet Moyock 84



Proctor, Steve Rocky Mount 90  
Pruitt, Martha Maysville 84

Ragsdale, Ronald Springfield, Va. 84  
Ransom, Lewis Towson, Md. S4,90  
Reavis, Mrs. Sue Murfreesboro 96  
Reeves, David McLena, Va. 38,84  
Register, Mrs. Rose Mary Whitakers 90  
Rexroad, Charles Albert Frederick, Md. 44, 4S, 60, 84  
Rich, Charnell Durham 44, 84  
Roberson, Mary Drew Robersonville 44, 84  
Roberson, William Norfolk, Va. 60, 84  
Robinson, Brenda Rocky Mount 44, 4S, 96  
Roebuck, Janice Rocky Mount 84  
Rose, Brenda Grifton 41, 91  
Rouse, Guy Kinston 26, 27, 33, 44, 4S, 91  
Rouse, James Hubert 84

Sanders, Gloria Hubert 84  
Satterwhite, Joyce Henderson 84  
Sawyer, Mrs. Winifred Rocky Mount 91  
Schultz, Ed Rocky Mount S4, 91  
Schulze, Dennis Cockeysville, Md. 32, 44, 96  
Sexton, Mrs. Carol Murfreesboro 96  
Sharer, Robert Bruce Rocky Mount 46, 47, 91  
Shaw, Catherine Lutherville, Md. 84  
Shee, Jeff Rocky Mount 30, 41, 91  
Sheffield, Mary Wilson 84  
Shipley, Sandra Reisterstown, Md. 84  
Singer, Teresa Falls Church, Va. 91  
Skinner, Amanda Kinston 84  
Smith, Charlotte, Manassas, Va. 31, 39, 44, 4S, 76, 91  
Smith, Jay Rome, N.Y. 37, 44, 84  
Smith, Jane L. Wilson 41, 44, 91  
Smith, Kenneth Rocky Mount 97  
Smith, Michael Rocky Mount 84  
Smith, Patricia Rocky Mount 8S  
Spain, Betty Rocky Mount 40, 91  
Spence, Bonnie Aurora 31, 44, 4S, 91  
Spencer, William Salisbury, Md. 97  
Spivey, Etta Hobbsville 44, 4S, 86, 91  
Stanley, Harold Enfield 8S  
Stephens, Robert Roxboro 26, 31, 33, 86, 91  
Stevens, Betty Anne New Bern 80, 8S  
Stevenson, Elliott Raleigh 8S  
Stewart, Edward Munhall, Penna. 46, 47, 91  
Stine, Winni Richmond, Va. 97  
Stockdale, Dennis Roanoke Rapids 44  
Stone, Gordon Syracuse, N.Y. 8S  
Stroud, Otto McLean Lynnhaven, Va. 8S  
Surratt, Janet Burlington 8S

Tankard, Frances Washington 91  
Tarleton, Kenneth Rocky Mount 86, 91  
Taylor, Frank Raleigh 91  
Taylor, Victoria Havelock 32, 91  
Taylor, William Stonewall 44, 4S, 8S  
Thompson, David Andover, Mass. 44, 4S, 8S  
Thompson, Travis Stantonsburg 43, 8S  
Thornlow, Judy Greensboro 8S  
Tippette, Don Rocky Mount 58, 92  
Tripp, Richard Warwick, R.I. 29, 31, 92  
Turner, Guy Wilmington, 46, 47, 8S  
Turner, Theodore Oceanside, N.Y. 44, 4S, 8S  
Tyson, Carson Hobgood 92

Upchurch, Billy Rocky Mount 97

Vann, Edward Rocky Mount 92  
Vester, Faye Nashville 92  
Vincent, Beverly Roanoke Rapids 44, 8S  
Vogelsang, Alfred Arlington, Va. 92

Walker, Vicki Battleboro 97  
Wallace, Libby Sanford 32, 33, 97  
Walston, Johnny Ahoskie 8S  
Warren, Linda Robersonville 8S  
Waters, Dorothy Atlantic City 46, 47, 92  
Webb, Edgar Pinetops 92  
Wheeler, James Rocky Mount 30, 92  
White, Betty Jean Rocky Mount 97  
White, Thomas Elm City 8S  
White, Walter Rocky Mount 33, 38, 39, 46, 47, 92  
Whitmore, Melvin Youngstown, N.Y. 8S  
Whittaker, Margaret Winter Park, Fla. 44, 8S  
Wilbur, Sidney Jacksonville 37, 92  
Williams, Barbara Nashville 44, 97  
Williams, Libby Elm City 8S  
Williams, John Rocky Mount 58, 92  
Winstead, Billy Elm City 92  
Winstead, Mary Lee Elm City 97  
Wise, Denny Rocky Mount 92  
Womble, Louis Rocky Mount 28, 41, 58, 59, 97  
Wood, Samuel Smithfield 97  
Woodard, Robert Richmond, Va. 31, 44, 8S  
Woods, E. Kirk Durham S4, 92  
Wyatt, James K. Gatesville 31, 44, 8S  
Wylie, Gil Durham 8S

Zane, Harry Absecon, N.J. 8S  
Zellner, Richard Panama City, Fla. 97

But not the end!



# Autographs



# Autographs

# Autographs

# Autographs



# Autographs

A PRODUCT OF



333 INDIANA AVENUE  
WINSTON-SALEM, N. C.

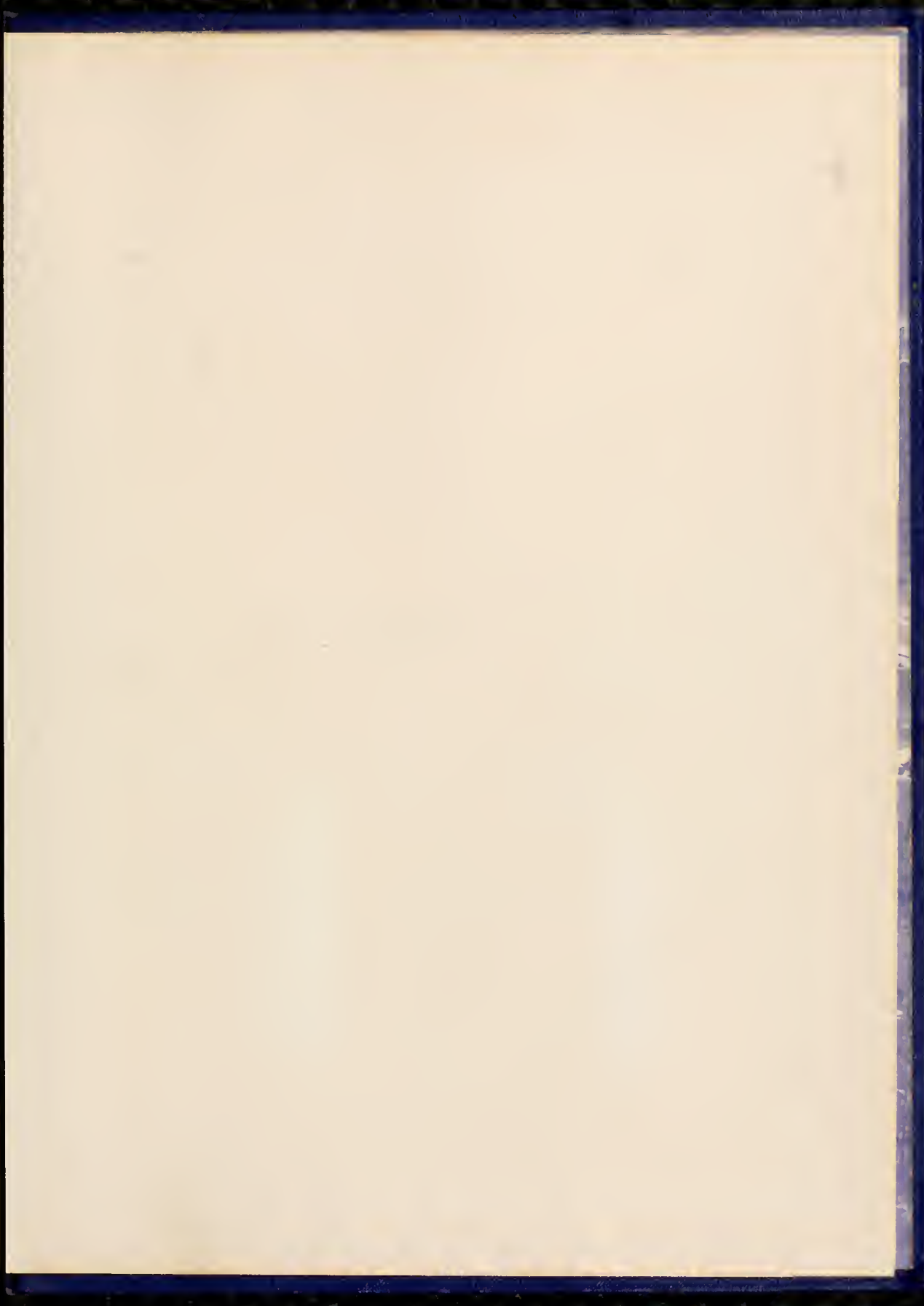





An aerial photograph of the North Carolina Wesleyan College campus. The image shows several large, modern academic buildings with flat roofs, interspersed with green lawns and clusters of trees. A wide road or driveway runs horizontally across the middle of the frame. In the lower-left corner, there is a large, dark, rectangular structure, possibly a library or a gymnasium. The entire photograph is partially covered by a large, white, rectangular overlay that contains text.

378.756

W512y

1963

14249

North Carolina Wesleyan College

Yearbook

