

NORTH CAROLINA WELSHMAN COLLEGE

3 0268 1002 5806 7



December  
2005



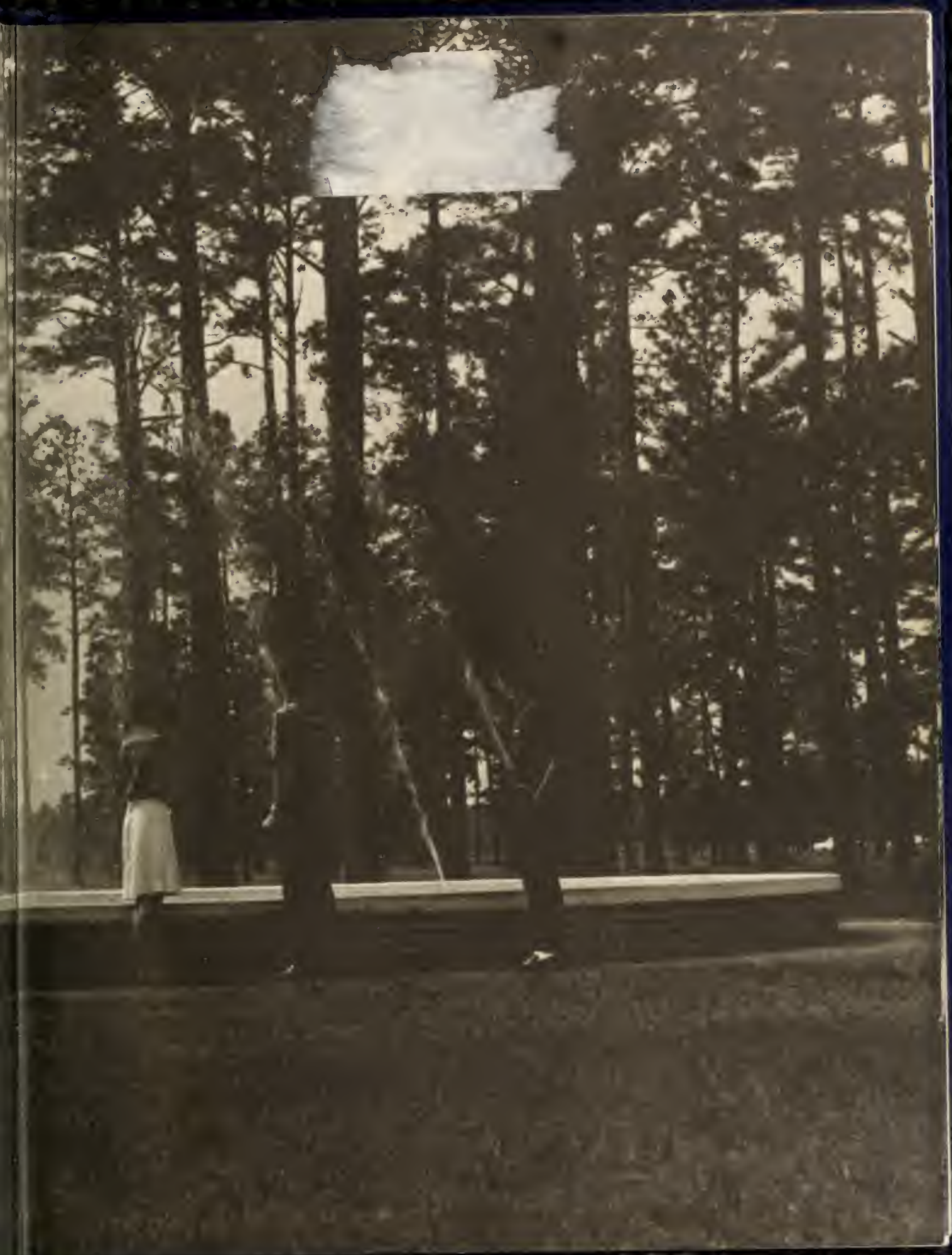





North Carolina Wesleyan College  
Yearbook

# The Dissenter '65

O  
378726  
W. 512 Y  
1965

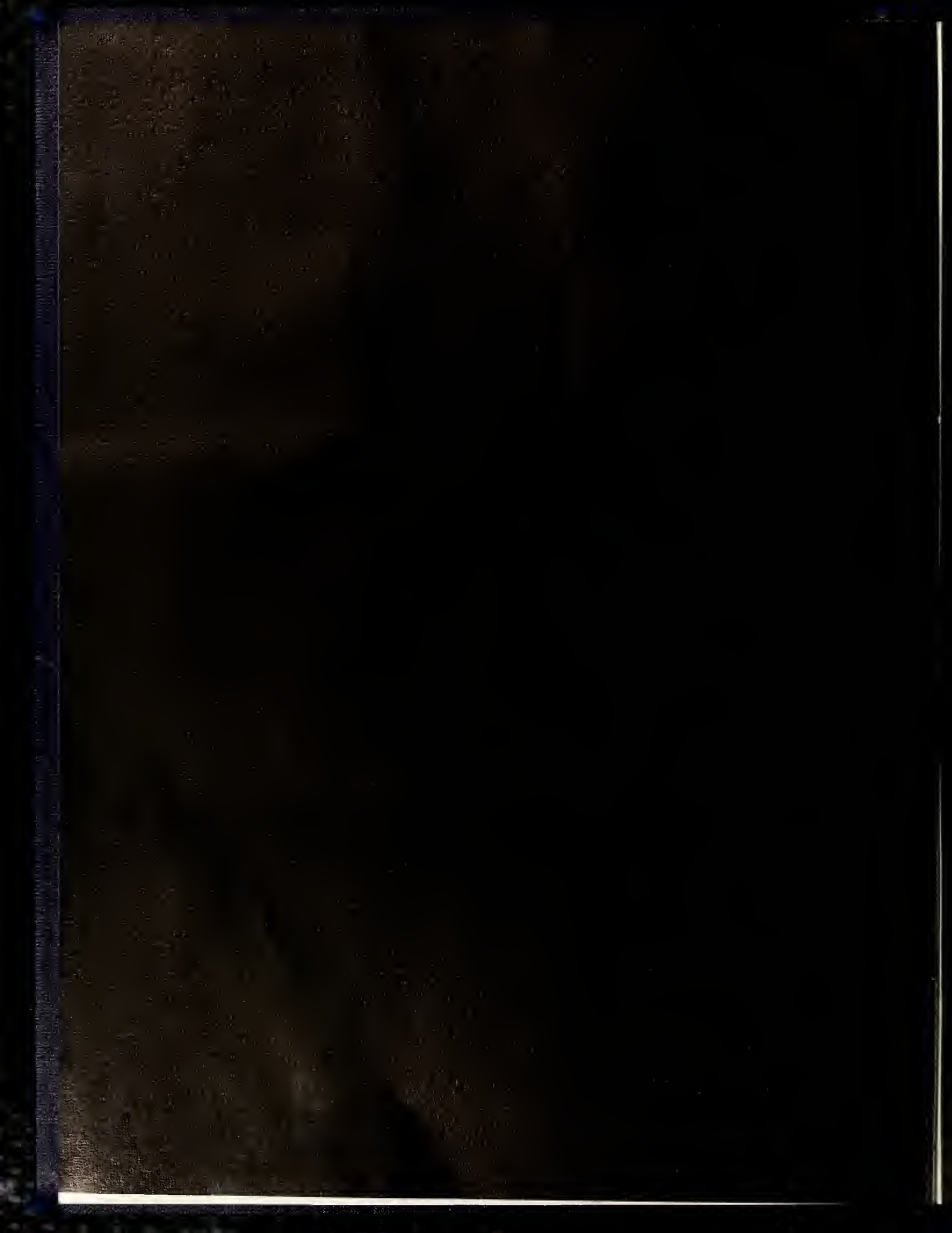



25368



















ADMIN





# ISTRATION



# Board of Trustees



Dr. A. K. King, Sr.; L. W. Hill, Chairman; O. F. Dumas; E. E. Adkins, Secretary.

## OFFICERS

L. W. Hill, Chairman	Tarboro, N.C.
Rev. J. E. Garlington, Vice-Chairman	Clinton, N.C.
E. E. Adkins, Secretary	Rocky Mount, N.C.
J. C. Ellis, Treasurer	Nashville, N.C.

### Terms Expiring 1965

E. E. Adkins	Rocky Mount
Ray Bandy	Rocky Mount
F. L. Blount	Greenville
J. C. Ellis	Nashville
Rev. R. L. Jerome	Elizabeth City
Rev. K. W. Taylor	Carrboro

### Terms Expiring 1966

D. S. Coltrane	Raleigh
Rev. W. M. Howard, Jr.	Durham
Mrs. L. B. Jenkins	Kinston
Dr. A. K. King	Chapel Hill
J. J. Medford	Oxford
A. L. Tyler	Rocky Mount

### Terms Expiring 1967

O. F. Dumas	Goldsboro
L. W. Hill	Tarboro
Mrs. P. Johnson	Weldon
Dr. J. G. Matheson	Ahoskie
Rev. W. J. Neese	Roanoke Rapids
T. J. Pearsall	Rocky Mount

### Terms Expiring 1968

E. C. Brooks, Jr.	Durham
A. L. Brandon	Rocky Mount
Rev. J. E. Garlington	Clinton
T. T. Minges	Burlington
Rev. Leon Russell	Rocky Mount
W. M. Spears	Rocky Mount



## N.C.W.C.'s President

North Carolina Wesleyan College owes much to the leadership of Thomas A. Collins, its first president. A dynamic leader, this dedicated man, with his interest in young people, has provided an efficient and effective leadership for the college.





Academic Dean, Dr. Jack W. Moore

## Deans of the College



Dean of Students, Dr. Allen F. Cordts

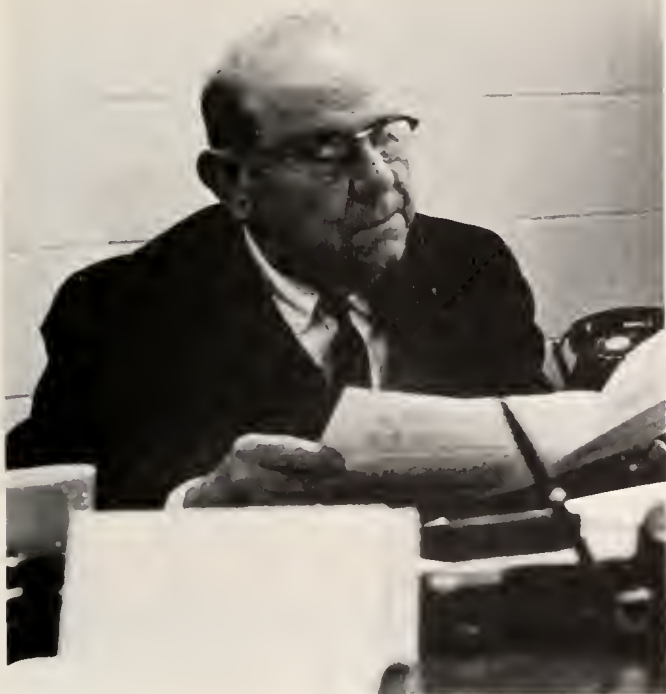

W. Jasper Smith  
Comptroller



The administration functions for the student, the College, and higher education to meet the needs and demands of contemporary culture. They lend time and effort towards equipping Wesleyan with competent and dedicated staff members, revising various curriculum and academic standards, and regulating affairs concerning financial policies.

Through their combined efforts, Wesleyan has become a college of recognized quality, a college with a growing student body, excellent facilities, and a well qualified faculty.



Robert W. Gay, Jr.  
Assistant to Comptroller



J. W. E. Joyner  
Director of College  
Promotion



William J. Garlow  
Admissions Counselor



Richard E. Davis  
Director of Admissions



Dr. Jack E. Teagarden  
Associate Professor  
English



Dr. William G. Sasser  
Associate Professor  
Music



Dr. David R. Batcheller  
Associate Professor  
Speech and Theater



Chairman  
Dr. C. Edwin Harwood  
Professor of English

## Division of Humanities

The Humanities Division, under the direction of Dr. C. Edwin Harwood, is concerned primarily with the study of the fine arts. As the largest division of study at Wesleyan, the Humanities offer courses in English; the Romance languages, French and Spanish; Religion; Music and Philosophy, with a B.A. degree offered in English, Music, Religion and French.



Dr. Philip L. Elliott  
Assistant Professor of English



Gerald Garmon  
Instructor of English



I. Michael Danoff  
Instructor of English



Mack H. Sturgill  
Assistant Professor  
Spanish



Frances Exum  
Instructor  
Spanish



Barbara Alsip  
Instructor  
French



A meeting of the learned, dedicated and itchy!



Carolyn J. Bowman  
Assistant Professor  
French

One's gotta go, One's not sure, and One's quite obvious - BANG . .



Rudolph Benesh  
Instructor  
German

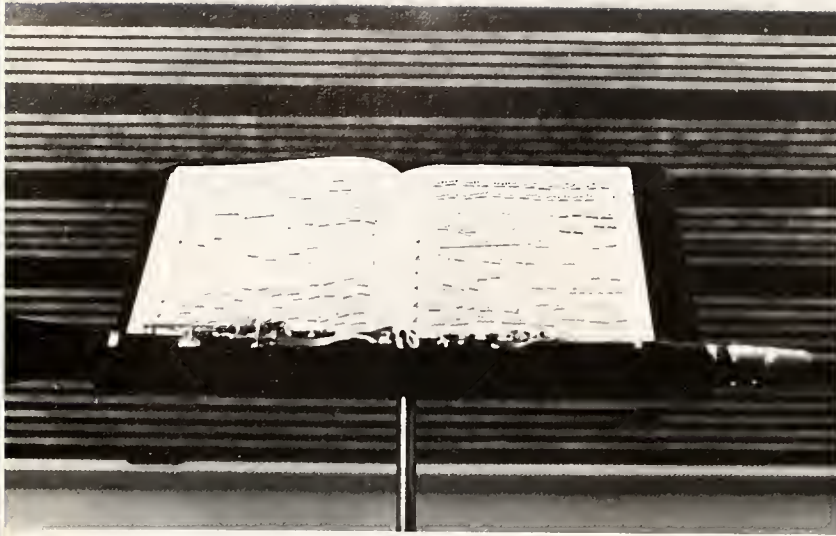

He went!



Dr. Peter E. Gerschefski  
Assistant Professor  
Music



Penelope Gerschefski  
Instructor  
Music



Larry Gupton  
Instructor  
Music



Edgar C. Stryker  
Instructor  
Music



Donald Hayes  
Instructor  
Music





Ted Gossett  
Instructor  
Music



Dr. James R. Hailey  
Assistant Professor  
Religion



Dr. Ralph E. James, Jr.  
Assistant Professor  
Philosophy and Religion



Hugh L. Bond  
Assistant Professor  
Religion



Sheeps in the meadow, cows in the corn .

"From contemplation one may become wise, but knowledge comes only from study," i.e. why do you contemplate?





Dr. Raymond E. Bauer  
Associate Professor  
Education



"Who has the prettiest leg?"



Chairman  
Dr. Allen S. Johnson  
Professor of History

## Division of Social Sciences

The Division of the Social Sciences, under the direction of Dr. Allen S. Johnson, endeavors to present a thorough coverage of courses related to political, historical and sociological subjects. This division offers a B.A. degree in the fields of Economics, History and Psychology.



Dr. H. Edward Seidel, Jr.  
Associate Professor  
Psychology



Dr. Gordon E. Finne  
Associate Professor  
History



James B. Alsip  
Instructor  
History and Government



H Ray Brackett  
Assistant Professor  
Psychology



Dr. Gregory Hung  
Assistant Professor  
Economics



Barbara Miller  
Assistant Professor  
Economics



Donald L. Scalf  
Instructor  
Physical Education



Jean B. Edge  
Instructor  
Physical Education

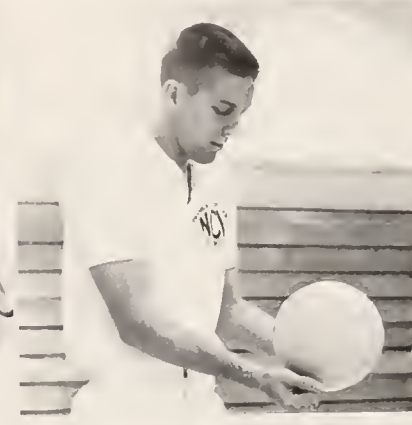

William O. Music, Jr.  
Instructor  
Physical Education



Walter Gray  
Librarian



"Dear God, make my hand normal, Chemistry hasn't helped!"



Chairman  
Dr. A. W. Sharer  
Professor of Biology

## Division of Sciences

The Division of the Sciences, under the direction of Dr. A. W. Sharer, strives to assist students in advancing their knowledge and understanding of science in modern society. A B.A. or a B.S. degree is offered in the fields of Biology, Chemistry, Physics and Mathematics.



Dr. John W. Kilgore  
Assistant Professor  
Chemistry



Dr. George F. Cohoe  
Assistant Professor  
Chemistry



Herta Wollscheiber  
Assistant Professor  
Physics

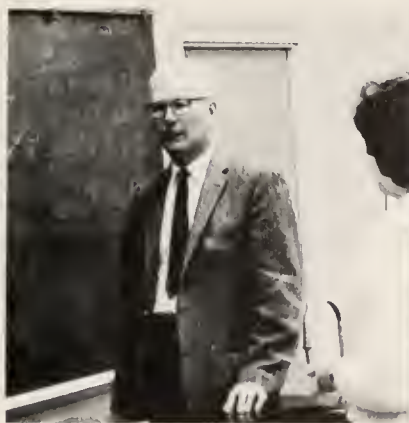

Col. Samuel L. Hall  
Assistant Professor  
Mathematics

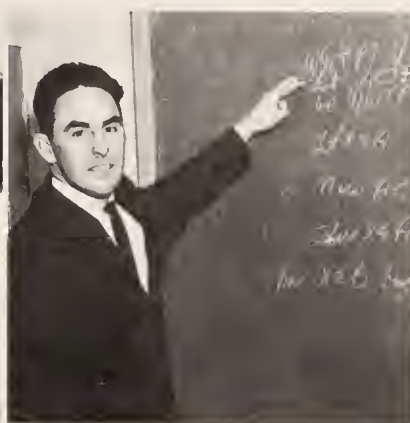

J. R. J. Wadkins  
Assistant Professor  
Mathematics

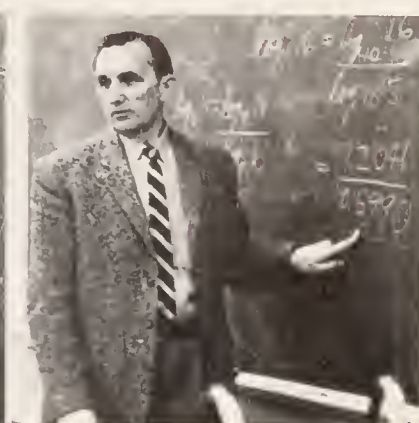

Edward J. Wiltrakis  
Assistant Professor  
Mathematics



Margaret Bird  
Instructor  
Biology

Dr. Sharer attempts to explain Biology to a Freshman

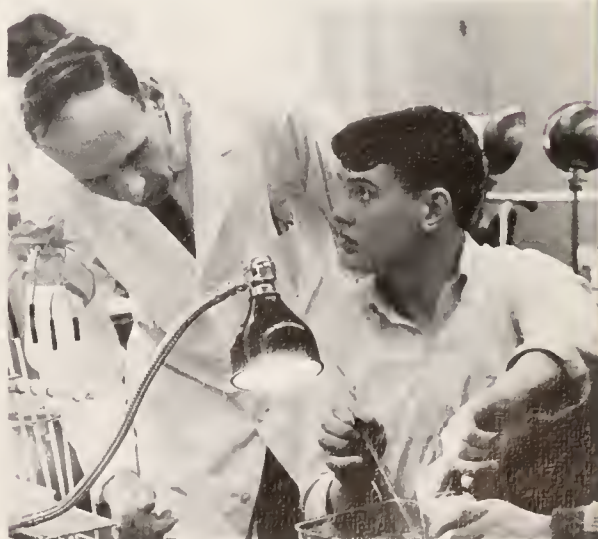

N. C. Wesleyan College Library  
Rocky Mount, North Carolina

25868



ORGANI

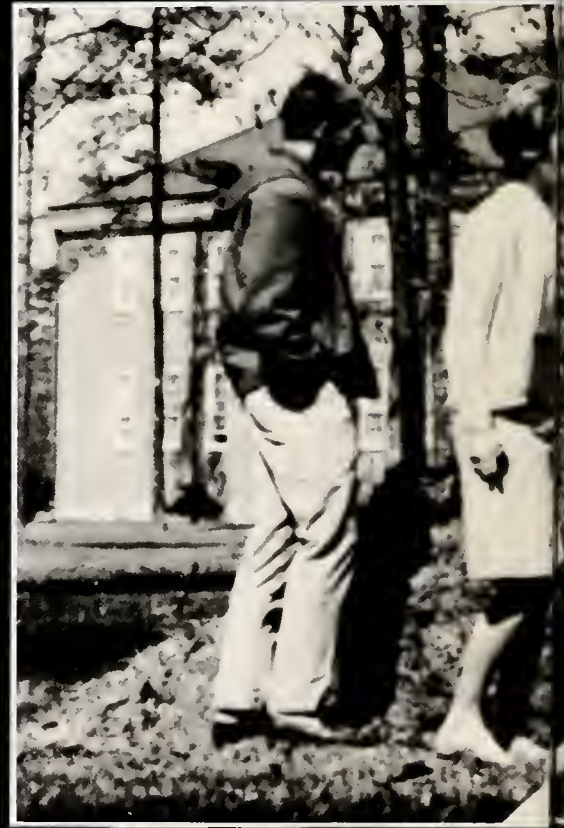

# ZATIONS



# Student Government Association

The Student Government Association is a co-operative law-making and law-enforcing body, based on the mutual confidence of students, faculty, and administration. As these three groups work together, the Student Government Association unifies the student body, and, subject to the general rules of the college, controls matters of student concern.

The Student Government Association is composed of all students registered at North Carolina Wesleyan College. Officers of the association, policies, and programs are decided by elections.

The purposes of the S.G.A. are to inculcate into the students the principles of self-control, responsibility, and honor; to foster loyalty to the college; and to further in every way possible the best interests of North Carolina Wesleyan College.



Robert Stephens  
President



Guy Turner  
Vice President



Sara Oliver  
Secretary



Bill Hartley  
Attorney General

## Senate



SEATED: Della Reaves, Bonnie Gupton, Barry Stallings, Sara Oliver, Guy Turner, Joe Boling, Betty Chang, Melvin Gay, Mary Louise Alderman, Dale Ramey. STANDING: Richard O'Neal, Hal Dixon, Jerry Merritt, Max Fitz-Gerald, Steve Petlitz.



## Interfaith Commission



FIRST ROW: Hilda Floyd, Dodie Waters, Don Dare, Joe Weatherly.  
SECOND ROW: Linda Weddell, Chairman: Melvin Dowdy, Jerry Winberry.

## Athletic Commission



Stiles Livengood, Gil Wylie, Ronnie Brockenbrough, Coach Bill Music.

## Social Commission



SEATED: Faye Vester, Rita Abernathy, Chairman: Grace Markham, Baxter Myers, Darnell Gates.  
SECOND ROW: Beverley Vincent, Becky Chambers, Louise Kepley, Warren Kasoff, Bill Bobbitt, Bob Lyons, Lewis Nixon, Jim West.

## Orientation Committee



SEATED: Linda Law, Caroline Sanders, Elliott Stevenson, Beverly Vincent, Chairman: Joe Boling, Debbie Neale, Marilyn Shepard, Jo Ann Blow, Nancy Crutchfield. STANDING: Bill

Bobbitt, Jimmy West, Bill Gruver, Carl Alderman, Doug Grose-close, Ronnie Ragsdale, Baxter Myers.

## Constitution Committee



SEATED: Bonnie Gupton, Chairman: Max Fitz-Gerald. STANDING: Jerry Merritt, Melvin Gay, Steve Petlitz.

The Orientation Committee was designed to acquaint and to familiarize students with the layout and systems of the college and the S.G.A. The Committee consisted of a chairman appointed by the president of the S.G.A. with Senate approval and as many other members as were deemed necessary.

Orientation Week was the result of months of planning and preparation by the Committee and the administration. The week was filled with placement tests and special events such as the President's reception, Luau, Beanie Dance and Kangaroo Court. The complete orientation experience included the purchase of a beanie which all freshmen were expected to wear as a symbol of loyalty to the school and to the Class of '68.

## Elections Committee



SEATED: Mary Jo Barkley, Beverley Vincent, Faye Ellington.  
STANDING: Chairman: Lewis Nixon, Bob Lyons.

## Grievance Committee



SEATED: Carl Alderman, Chairman: Steve Petlitz. STANDING: Matt Ransom, Walter White.



## Student Life Association

The Student Life Association, composed of a Judicial Board elected by the Student Body and a Jury selected for each trial from the Student Body, is the chief judiciary agency of the Student Government. The function of the S.L.A. is "to maintain and enforce the rules and regulations of the Campus Code." It also hears appeals from the other judiciary agencies: the Day Students Council and the Resident Hall Councils. The Judiciary Board, composed of a chairman and two other members, interprets the Constitution of the S.G.A. when the need arises.

## Officers



Fritz Smith, Lyn Holden.

## Community Council



Bill Gruver, Jim Garriss, Dr. P. Elliott, Dr. R. Bauer, Janice Roebuck, Chet Murphy.

The Community Council is organized by joint action of the faculty, staff and students. Four students, two faculty members and one staff member comprise the council, which is sometimes called "the community conscience." This council is not an honor court, but is concerned with matters of honor and maturity. Established upon a Community Bill of Rights, the council stresses trust.



Miss Christine Morgan  
South Hall  
Sweetheart



Miss Sally Kullas  
Edgecombe Hall  
Sweetheart

## South Hall Dorm Council



Bob Lyons, Mrs. G. C. White, Dave Barbin, **SECOND ROW:** David Griffin, Dee James, Baxter Myers.

## Edgecombe Hall Dorm Council



Mrs. Duke, Melvin Gay, Chet Murphy, Bill Gruver. **SECOND ROW:** Dave McNamee, Rodney Moore, Bryan Stearns, Bob Hutchinson.

## North Hall Dorm Council



SEATED: Mrs. Pearl Howard, Mary Jo Barkley, Irish Howard, Betty Chang. SECOND ROW: Louise Kepley, Kay Marek, Phyllis Daniels, Carol Brown.

## Nash Hall Dorm Council



SEATED: Mrs. Opal Barrow, Janice Roebuck, Sara Ann Newburn, Cornelia Boseman. SECOND ROW: Caryn Gray, Claire Anderson, Peggy Garvin, Margaret Poole, Nancy Lee, Kay Lipscomb, Barbara Anson.

## Men's Interdorm Council



Miss Barbara Hall  
Day Student Council  
Sweetheart



SEATED: Bill Gruver, Chet Murphy, Melvin Gay. SECOND ROW: Dave Barbin, Bob Lyons, Bryan Stearns, Bob Hutchinson.

## Women's Interdorm Council



SEATED: Mary Jo Barkley, Margaret Poole, Caryn Gray. SECOND ROW: Janice Roebuck, Phyllis Daniels, Cornelia Boseman, Sara Ann Newburn.

# Dissenter 1965

The Dissenter was named in 1963 by vote of the student body. The name, meaning "to disagree or think differently," is especially appropriate because it is reminiscent of John Wesley, founder of the Methodist Church, who refused to accept the doctrinal and ritualistic limitation of the established Church of England.

The Dissenter is the only compilation of a school year's history; thus its value increases as the years pass. It serves to furnish the students and the college with a permanent pictorial of the year in book form. Working on the annual acquaints the staff with the arts of photography, journalism, business management, and various facets of community life at Wesleyan.

It is hoped that the effort and time expended on the 1965 Dissenter will be acknowledged by its pleasurable perusal not just this year, but for many years to come.

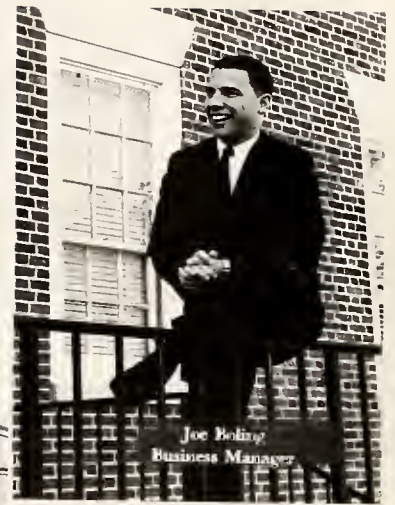

Joe Boling  
Business Manager

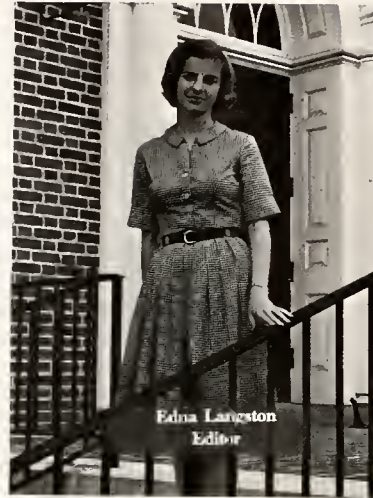

Edna Langston  
Editor



Debbie Neale, Managing Editor  
Blaine Adams, Assistant Editor



Mr. Joseph Allegood  
American Yearbook Advisor

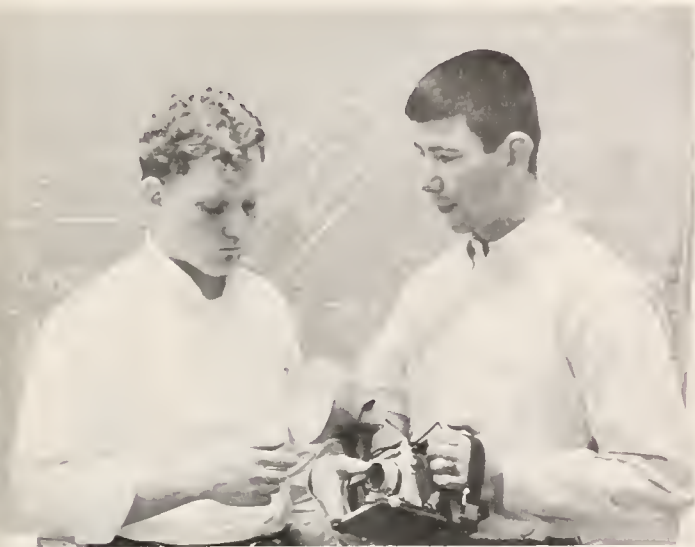

Tom Osmundson and Bill Norton, Staff Photographers. "Sometimes we wonder if they know what they are doing."



Miss Edna Langston  
Dissenter  
Sweetheart

Nancy Crutchfield, Staff Typist. "Oh No, Debbie, I did it again!"

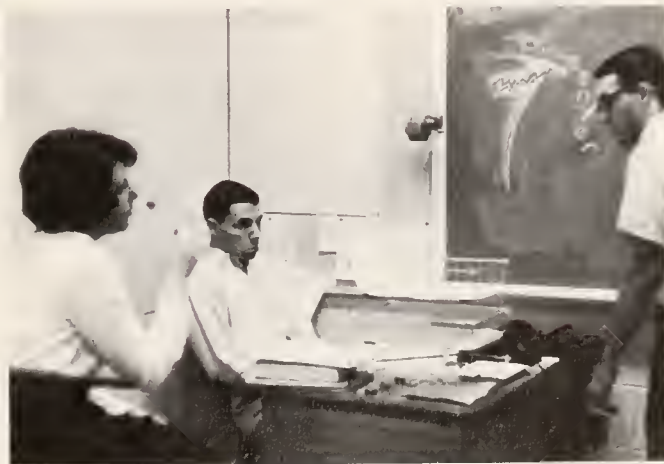

"O.K. Joe, so we surpassed our budget."

"With a name like STINK, no wonder we never sell any ads!"





Ed Lewis  
Editor

The Decree, the college newspaper, is published every two weeks in order to provide the college community with a thorough news coverage of all aspects of college life. The student staff is under the direction of an editor who is appointed from the student body by the Publications Commission of the S.G.A. with the approval of the Senate.

# The



# Decree



Ronnie Brockenbrough  
Business Manager



Duffie Monroe  
Assistant Editor





Miss Marilyn Shepard  
Decree  
Sweetheart



Carolyn Moss and John Hendricks  
Mailing and Circulation Editors



Lorre Alligood, Bob Kirkman  
Decree Staff Members

Steve Hall, Fritz Smith  
Sports Co-editors



Tom Davis, Staff Photographer



Miss Hilda Floyd  
Aspects  
Sweetheart



Mr. Gerald Garmon, Advisor; Ann Porter, King Fun Ho, Hilda Floyd.

## Aspects

Aspects is a journal of discussion, creative writing, and research in the arts and sciences. It is published twice a year by a student staff under the supervision of a faculty advisor. Student contributions to the college journal are welcomed, but selections are determined by the staff.

## Bishop's Law

The Bishop's Law is an annual handbook for all members of the student body. It is edited by a student committee and contains general rules, regulations and information concerning the college. The book also contains a brief description on each of the various clubs and organizations on campus.



SEATED: Bettycross Payne, Faye Vester. STANDING: Della Reaves, Ray Robinson, Dodie Waters.



Miss Faye Vester  
Bishop's Law  
Sweetheart



FIRST ROW: Quinton White, Mary Louise Alderman, Mary Flythe, Betty Chang, Dodie Waters. SECOND ROW: Sandy Norman, Cheryl Burdette, Kay Daughtry. THIRD ROW: Bryan Stearns, Allen Martin, Della Reaves, Alyce Scotton, Ted Turner, Jim Perry.



Miss Cheryl Burdette  
Methodist Student Movement  
Sweetheart

## Methodist Student Movement

The Methodist Student Movement works to further the Christian faith on campus and to foster worthy projects that help unite students in Christian fellowship. A weekly meeting is held which presents concerns of the MSM through speakers, films, discussions, debates, and the arts.

## Baptist Student Movement

The Baptist Student Union works to promote Christian living on the campus and provide Christian development through worship and social activities. This organization, open to any interested student, meets every two weeks throughout both semesters at which time a program is presented, highlighted by a social fellowship.



Miss Linda Weddell  
Baptist Student Movement  
Sweetheart



FIRST ROW: Ronnie Smiley, Bill Spence. SECOND ROW: Rita Abernathy, Christine Braswell, Linda Weddell, Victoria Taylor, Ann Draper.



Miss Nancy Lee  
Young Republicans Club  
Sweetheart



Bob McPherson, Nancy Lee, Ray O'Kelly, Fred Hurst, Dale Pixley, Ed Tucker.

## Young Republicans Club

The Y.R.C. was founded at Wesleyan in 1963. The club's purpose is "to assist in ensuring that N.C. is endowed with an effective two-party system." The club strives to encourage interests among students by supporting all Republican nominees for office and by attending several GOP conventions throughout the state.

## Young Democrats Club

The purpose of the Y.D.C. is to stimulate young people in taking an active interest in the affairs of student, local, state, and national politics. The club is organized similar to the Democratic party and works mainly through committees appointed by the President.



SEATED: Connie Sorie, Jean Bradshaw, Suzanne Barwick. SECOND ROW: Dr. H. E. Seidel, Advisor; Steve Petlitz, Jim Garriss, David James, Tom Davis, Gary Ewing.



Miss Jean Bradshaw  
Young Democrats Club  
Sweetheart



Miss Carol Brown  
Delta Club  
Sweetheart

FIRST ROW: Bill Hartley, Daniel Avent. SECOND ROW: King Fun Ho, Richard Tripp, Bob Morcock, Guy Turner, Bill Gruver, Advisor, Dr. A. Sharer.

## Women's Delta Club      Recreation Association

The Delta Club promotes scientific interests at the college and acts as a forum of discussion for science majors. To become a member of the club, a student must be a second semester sophomore, have at least a 2.0 average and be a science major.

The W.R.A. is dedicated to the promotion of intramural activities among women on the campus. Each year the W.R.A. holds a banquet and awards prizes to the most outstanding member of the year. The W.R.A. encourages all girls to become members and to give their full support to the activities.



FIRST ROW: Sandy Boyd, Jane Floyd, Rita Abernathy, Dodie Waters. SECOND ROW: Judy Addison, Betty Ormond, Barbara Anson, Susan Parker, Karen Allen, Downy

Maynard. THIRD ROW: Lois Lambdin, Linda Honeycutt, Peggy Garvin, Marcia Johnson, Donna Braswell, Becky Chambers, Billie Mae Royall.

# Psychology Club



Dale Ramey  
President



Ronnie Ragsdale  
Vice President



Mary Jo Barkley  
Secretary



Bob Lyons  
Treasurer



The Psychology Club was formally recognized in 1963. Its purpose is to advance the science of psychology and promote the scholarship of members in all fields but

especially in psychology. The requirements for membership include a major or minor in psychology and a satisfactory majority vote of the members of the club.



SEATED: Dr. H. E. Seidel, Advisor; Mary Jo Barkley, Dodie Waters, Ronnie Ragsdale. SECOND ROW: Ray Robinson, David James, Steve Petlitz, Melvin Gay.



Miss Kay Lipscomb  
Psychology Club  
Sweetheart

# Phi Kappa Epsilon



Janet Keyes  
Vice President



Mary Flythe  
Secretary



Fred Hurst  
Treasurer

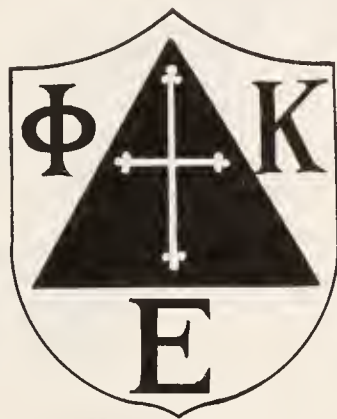

Ren Cottingham  
President

Phi Kappa Epsilon, the debate club of North Carolina Wesleyan College, seeks to stimulate interest in and to familiarize students with the forms and procedures of debating. There are plans to become affiliated with the Pi

Kappa Delta, the national debate organization, and by working through this organization, to sponsor inter-collegiate debating. Membership into this organization is by invitation to those students possessing a 2.0 average.



Miss Mary Pat Elam  
Phi Kappa Epsilon  
Sweetheart



FIRST ROW: Fred Hurst, Mary Flythe, Janet Keyes, Ren Cottingham. SECOND ROW: Lynda Johnson, Connie Sorie. THIRD ROW: Dr. Allen Johnson, Advisor; Bill French, Wade Register, David Laux.

# Monogram Club



Bill Bobbitt  
President

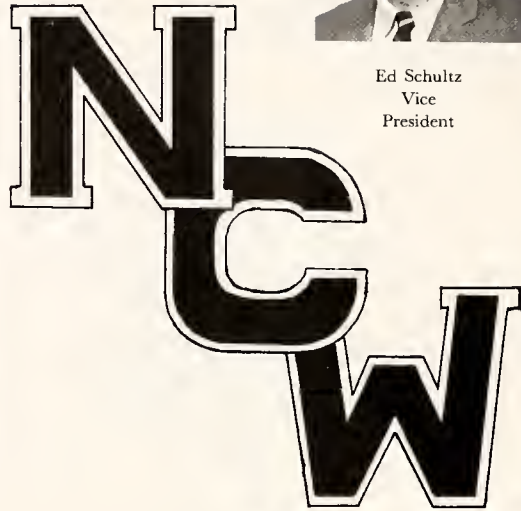

Ed Schultz  
Vice  
President

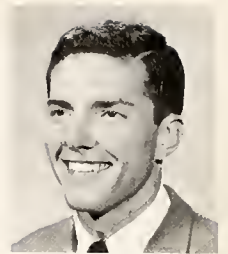

Mike Pratt  
Secretary  
Treasurer

The Monogram Club is composed of members of the various athletic organizations on campus. Membership in the club is obtained by lettering in a particular sport and

taking part in a rigorous initiation. The members of this organization participate in many service functions on campus and in the community.



**FIRST ROW:** Coach Don Scalf, Mike Pratt, Bill Bobbitt, Ed Schultz, Coach Bill Music. **SECOND ROW:** Truong Nguyen, Ray Freeman, Curt Helgren, Don Tippet, Rusty Lancaster, Ronnie Brockenbrough. **THIRD ROW:** Wade Register, Art Fergusson, Skip Delaney, Ronnie Ragsdale, Buzz Barker, Winston Thomason. **FOURTH ROW:** David Reeves, Clem Josselyn, Denny Seybert, Tom Davis, Scott Brignon, Gil Wylie.



Miss Rita Abernathy  
Monogram Club  
Sweetheart



# Chapel Choir



Maggie Poole  
Secretary



Bill Barto  
Vice President

The chief function of the choir is to lead the musical portion of the worship service on Thursday morning. The choir, under the direction of Laurence Gupton, has represented the college throughout eastern N.C. in many musical activities. Here on campus, the Chapel Choir entertains the college community by presenting various musical concerts throughout the year.



Bill Grover  
President



Miss Diane Wood  
Chapel Choir  
Sweetheart



**FIRST ROW:** Dale Pixley, Edna Langston, Barbara Crawford, Charnell Rich, Sharon Cable, Jane Ward, Marilyn Shepard, Suzanne Barwick, Diane Wood, Edith Nurse. **SECOND ROW:** Melissa Huizing, Kay Daughtry, Joyce Reynolds, Della Reaves, Jane Stone, Maggie Poole, Marianne Edwards, Caroline Sanders, Mary Louise Alderman, Dorcas Moore, Ann Chaffin. **THIRD ROW:** Bill Barto, Doug Groseclose, Richard O'Neal, Allen Martin, Billy Norton, Norman Knecht. **FOURTH ROW:** Bob Bartelt, Perry Lowry, Ted Turner, Bill French, Bryan Stearns, Bill Gruver, Tim Isaacs.



Frank Taylor  
Vice President



Marilyn Shepard  
Sec.-Treas.

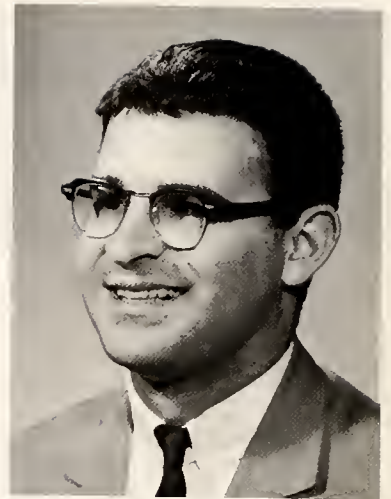

Lewis Nixon  
President

## Economics Club

The Economics Club is composed of majors in the field of Economics. The Club, under the supervision of a faculty advisor, discusses various economic principles involved in the national government.

Membership in this club is obtained by economic majors possessing a 2.0 average in their course of study.



SEATED: Lewis Nixon, Marilyn Shepard, Frank Taylor. GIL WYLIE, BOB CURTISS, RAY O'KELLY, RUSTY LANCASTER, DAVID JAMES, DAVE BARBIN, DON TIPPETTE.  
STANDING: Ronnie Brockenbrough, Walter White, Warren Kasoff, John Hendricks, Wayne Barnard, Nancy Crutchfield,



Once upon a time, there were three bears . . .



Miss Nancy Crutchfield  
Economics Club  
Sweetheart



Chasers, anyone?



There's one in every group.

# Circle K

Circle K is an international service organization for college men operating on the campus and is sponsored by local Kiwanis clubs. The Circle K Club serves the campus, the community, and the individual student. It strives to work closely with the college administration in bringing all campus organizations into closer cooperation through a service program. The Circle K motto, "We Build," has been exemplified by the Wesleyan club with such diverse projects as: the erection of a flag pole donated by Dr. Edward Seidel, Jr., daily care of the American flag, sponsorship of a blood drive, care of a needy family at Christmas, stuffing of Easter seals, and ushering at college events.



Steve Petlitz  
President



Wade Register  
Vice President



Bill Gruver  
Secretary



Guy Turner  
Treasurer

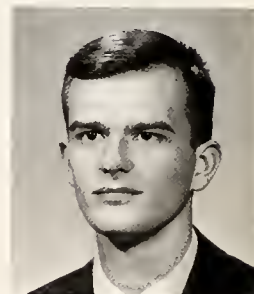

Malvin Gay  
Lt. Governor  
Eastern Division



**FIRST ROW:** Guy Turner, Wade Register, Steve Petlitz, Bill Gruver, Melvin Gay. **SECOND ROW:** Tim Issacs, Ronnie Ragsdale, Don Dare, Mack Marshall, Mike Pratt, Jim West, Perry Lowry, Fred Hurst. **THIRD ROW:** Bill Barto, Richard

O'Neal, Dave McNamee, Doug Groseclose, Tim Traylor, Ren Cottingham, Al Stallings, Bill Duke, Billy Norton. **FOURTH ROW:** Gilbert Spruill, Bob Curtiss, Nat Railey, Carl Alderman, Guy Rouse, Jeff Wilson, Quinton White, Ray O'Kelly.



Miss Connie Sorie  
Circle K  
Sweetheart



Advisors: Mr. J. Batts, Col. S. A. Hall.

Circle K supports Blood Drive.



Circle K members work for Easter Seals.

Annual "car smash" sponsored by Circle K.



# Omicron Rho

## Chapter of Alpha Phi Omega

Omicron Rho Chapter of AlphaPhi Omega, the National Service Fraternity, received its charter April 17, 1965, from Dr. Tom T. Galt, National President; and Prof. M. Buford Blair, National Executive Board. The purposes of Omicron Rho are to assemble college men in fellowship, leadership, and friendship, to provide service to humanity, and to further the freedom that is our national, educational, and intellectual heritage.

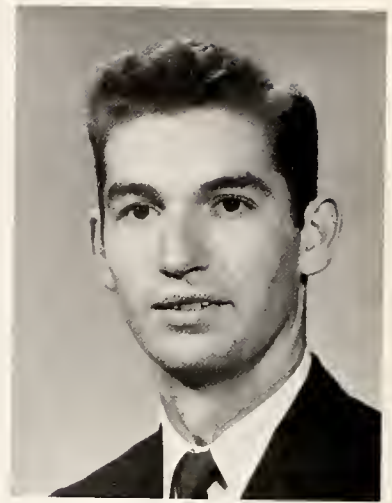

Chet Murphy  
President



Bill Gatehouse, Rodney Moore,  
Ed Maddox  
Secretaries



Scott Brignon, Marc Delaney  
1st & 2nd Vice Presidents



Tom Butler, Eugene Stowell  
Treasurer, Historian



STANDING: David Laux, Truong Nguyen, Irvon Clear, George Howell, Roger Wirin, Jay Smith, Jim McKinley, Ted Turner, Gregg Beard, Dave Hilshiemer, Dick Shaff, Bill Taylor, Mat Gaffney. KNEELING: Rodney Moore, Scott Brignon, Bill Gatehouse, Marc Delaney, Chet Murphy, Eugene Stowell, Tom Butler, Ed Maddox.



Miss Sharon Cable  
 Omicron Rho  
 Sweetheart



Advisors: Col. Wiltrakis, Mr. Garmon, Col. Hall, Mr. Kenneth Davis, Mr. Richard Davis, Dr. Peter Gerschefski.

Charter presented to Omicron Rho by Prof. M. Buford Blair, National Executive Board.





Julia Barrett  
Secretary



William Duke  
Vice President



Perry Lowry  
President

## Concert Band

The Wesleyan Concert Band is a musical organization open to all students who hold an interest in instrumental music. Under the direction of Dr. Peter Gerschefski, the band made three major public appearances this year: a Pop's Concert, a Spring Concert, and a Lawn Concert honoring graduating seniors. In addition to these appearances, the band performed several times with the Wesleyan Singers.

The purpose of the Concert Band is to present to the public significant renditions of classical, contemporary and popular music. Perry Lowry and Baxter Myers were the recipients of the "outstanding service" and "best musician" awards, respectively, which were initiated this year to honor bandsmen who have made outstanding contributions to the band and school.



Allen Dew, Dennis Dagenhart, Lloyd Nelson, Bruce Harris, Peggy Garvin, Lillie Mae Delamar, Dale Pixley, Allison Nichols, Gloria Sanders, Fred Hurst, Julia Barrett, Baxter Myers, Lynda Johnson, Jane Ward, Arnold Adams, Perry Lowry, Louis Higgins, Marc Delaney, Guy Turner, Rick Huff, Nelson Jervis, Bryan Stearns, Denny Wise, Bill Gruver, Carolyn Buchanan, Adrian Grubbs, Sara Nell McBride, Bob Bartelt, Mary Lee Cato, Melissa Huizing, Walter White, Bryce Cook, Billy Duke, Dr. Gerschefski, Conductor.





"Dr. G." and his followers!



Miss Julia Barrett  
Concert Band  
Sweetheart



Trophy awarded to Baxter Myers, Best Musician.



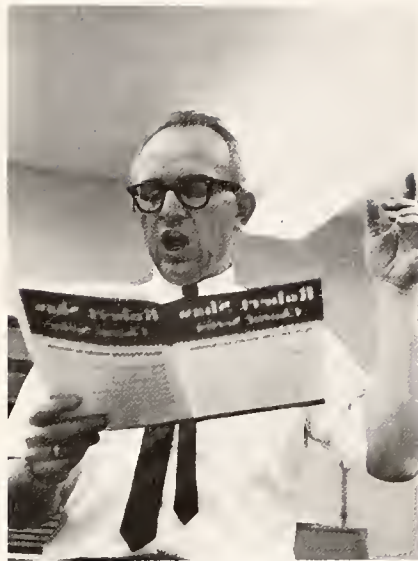

Dr. Sasser  
Director



Ted Turner  
Secretary-Treasurer



Wrenn Phillips  
President

## Wesleyan Singers

The Wesleyan Singers is a musical organization open to all students who hold an interest in choral singing. Under the direction of Dr. William Sasser, this organization presents a Christmas and a Spring Concert. The Wesleyan Singers also perform other incidental concerts with the assistance of the Wesleyan Concert Band.

The purpose of the Wesleyan Singers is to present to the interested public significant choral renditions of traditional, classical, semi-classical, folk and popular music.



1st ROW: Ann Ensley, Marion Ramos, Barbara Crawford, Etta Spivey, Ellen Attkisson, Dale Pixley, Joyce Bass, Caroline Carr, Jane Ward, Marilyn Shepard, Suzanne Barwick, Charnell Rich, Sandra Norman. 2nd ROW: Sally Kullas, Brenda Creech, Gayle Hill, Caroline Sanders, Joyce Reynolds, Linda Weddell, Jane Stone, Margaret Poole, Nancy Guthrie, Della Reaves, Edna Langston, Maxine Massey, Kay

Lipscomb, Grace Markham. 3rd ROW: Peter Hathaway, Bill Barto, Richard O'Neal, Bill Herner, Perry Monds, Ted Turner, Wrenn Phillips, Guy Rouse, Jim Garriss, Bryan Stearns, Billy Norton, Bob McPherson, Allen Martin, Norman Knecht, Fred Hurst, Dave Hilsheimer, Frank Perez.

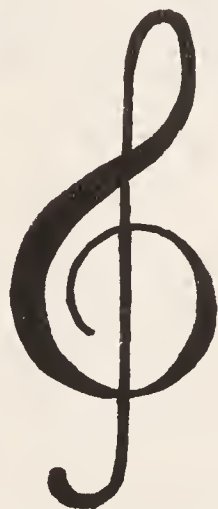

Miss Etta Spivey  
Wesleyan Singers  
Sweetheart



Wesleyan Singers accompanied by the Concert Band.



Melissa Huizing  
Secretary



Jay Smith  
Vice President

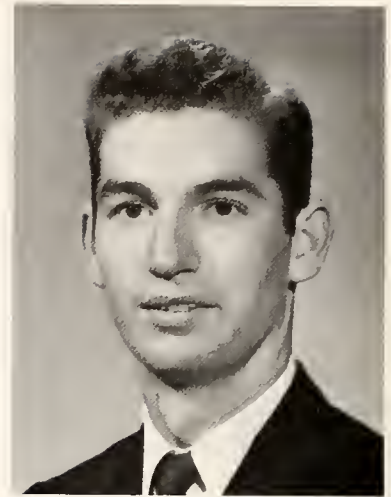

Chet Murphy  
President

## Wesleyan Players

The Wesleyan Players, under the direction of Dr. Batcheller, took great strides this year in becoming a well-rounded theatrical group. During the course of the school year, the Players put on several productions, including Agatha Christi's "The Mouse Trap," and three one act plays, George Bernard Shaw's "Passion, Poison, and Petrification," Lady Gregory's "Spreading the News," and Sean O'Casey's "Bed Time Story." A short skit "Cry Dawn Dark Babylon" was this years annual Christmas Chapel. This short skit preceded the Players building their repertoire as a traveling company. For a first attempt they did well; at the Drama Festival in Louisburg, they received the distinguished achievement award. At the State Drama Festival, they won the excellent achievement award.



STANDING FORWARD: Ronnie Ragsdale, Melissa Huizing, Chet Phillips, Jim McKinley, Scott Brignon, Don Dare, Patricia Brown, Murphy, Dorcas Moore, Jay Smith. BACK ROW: Marianne Edwards, Suzanne Selph, Betty Bridgers, Jane Stone, Bill Barto, Wrenn Susan Burkle, Ann Chaffin, Phyllis Daniels.

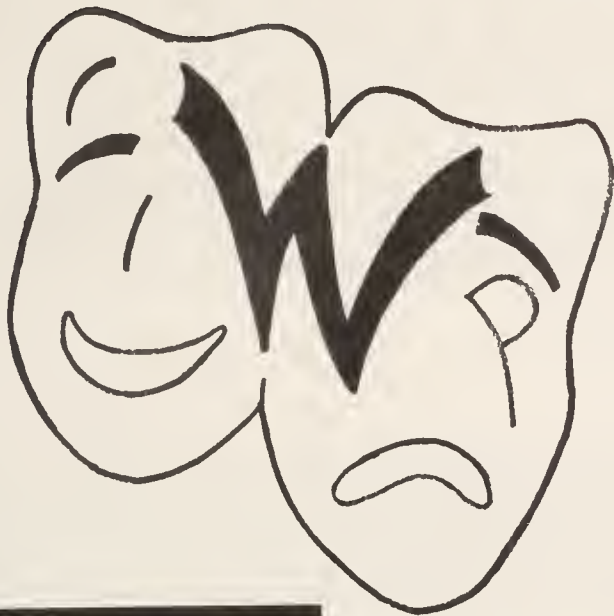

Miss Marianne Edwards  
Wesleyan Players  
Sweetheart



"Spreading the News"



Much time and effort before a big night.



"Bedtime Story"



ATHL



# LETICS

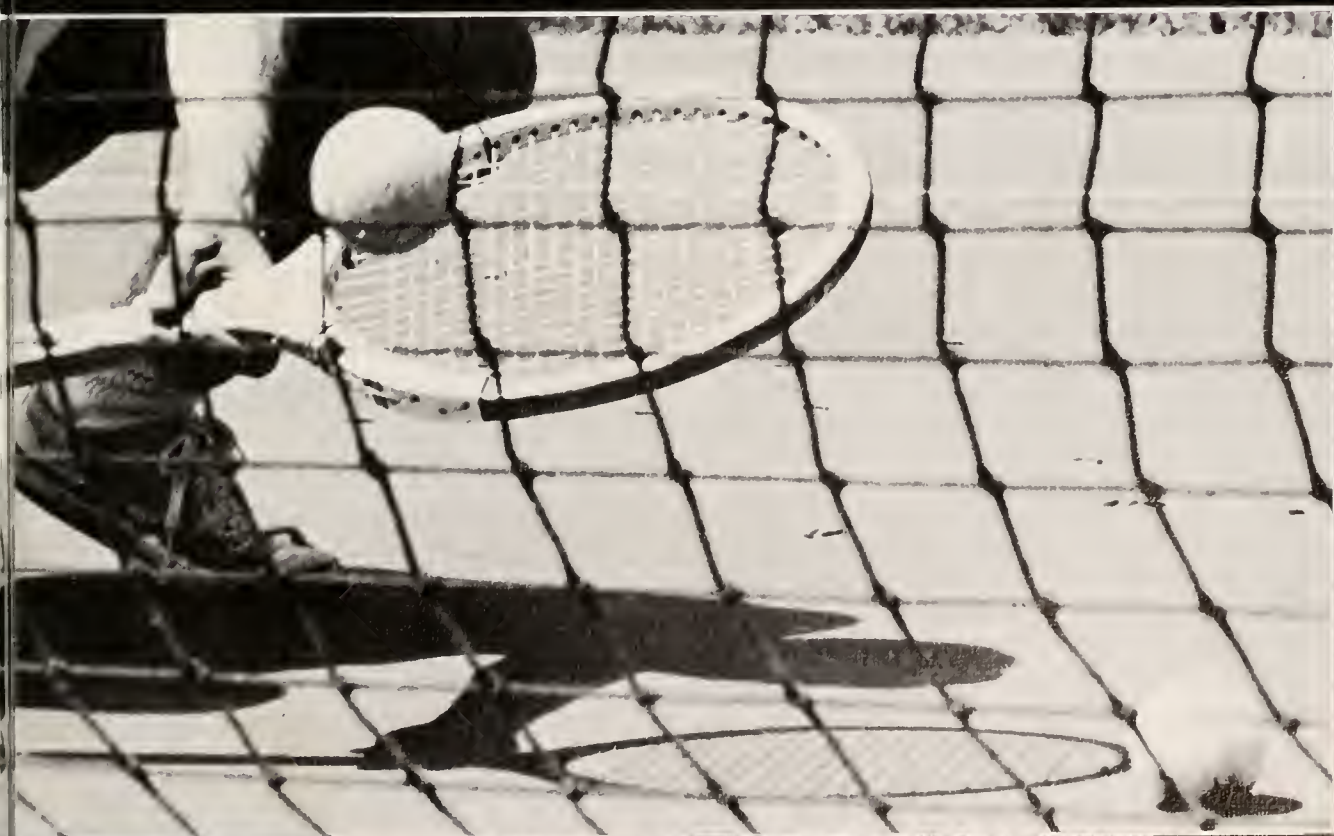

# Soccer

This year soccer, foreign to the Wesleyan community, was introduced along with its talented coach, Bill Music, and from all indications, it is here to stay. Lacking experience in the sport, twenty spirited men gave their best efforts in obtaining a highly respectable 2-2-2 record. All team members are expected to return next year, and with their spirit and enthusiasm plus support from new team members expected, next year's schedule can be looked upon with much optimism.



Invader in Bishop territory.

Booters fight Pembroke.



**KNEELING:** Bob Toth, Pete Baily, Stiles Livengood, Buzz Barker, Denny Seybert, Fritz Smith, Mike Pratt, Bill Gatehouse, Al Rexroad, Jimmy Troutman. **STANDING:** Coach Bill Music, Courtney Thomas,

Wade Hannum, Terry Taylor, Marc Delaney, George Watson, Brian Richardson, Tim Isaacs, Bruce Harris.







Coach Bill Music and Team Captains Fritz Smith and Denny Seybert.



Carolina Freshmen defeat the Bishops.



Bishops tie with the Indians.





# Basketball

This year's basketball season was a long one from the very beginning. Although Coach Scalf had eight lettermen returning, the team got off to a slow start. In the early part of the year, before the season officially opened, a prosperous and potential first string guard was hurt and stayed out for the remainder of the year. Physical ailments hampered Scalf's cagers throughout the season; as the schedule was coming to a close and tournament time was getting closer, Scalf had two first string players nursing injuries.

When second semester came, the team's efforts were boosted as Don Hines joined the team.

Brady jumps as Lloyd and Seybert anticipate the tap.



We go to the semifinals.





KNEELING: Captain Lloyd Nelson. STANDING: Dave Barbin, Manager Wade Register, Mike Pratt, Wayne Brown, Brian Richardson, Tom Davis, Denny Seybert, Don Hines, Blaine Adams, Art Fergusson, Coach Don Scalf.

During the season quite a few games stand out as being "spectator games." The most thrilling for the school was a 68 - 62 victory over St. Andrews, others were a 83 - 77 loss to Florida Presbyterian, and a 66 - 63 loss to Methodist. This year Wesleyan's Community was host to the Second Annual D. I. A. C. Basketball Tournament.



Coach Don Scalf

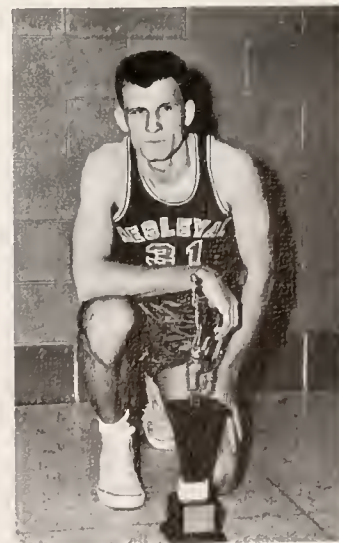

Don Hines, Most Outstanding Player of the D.I.A.C. Conference Tournament.



That tongue will never stop Brown.

Good hustle brings Pratt a basket.

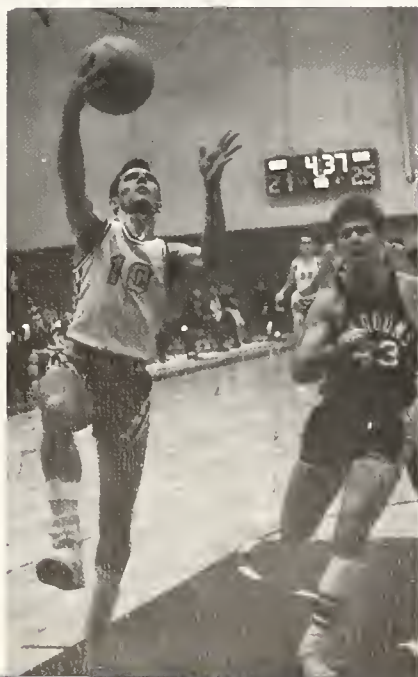

Just where did the referee throw that ball.



"Coach, remember that scrimmage at Fort Bragg?"

The Bishops came in last place in the conference and drew for their first game the defending tournament champions. The game was close, but as the buzzer sounded Wesleyan had edged out the College of Charleston 64-62. This gave Scalf's team the right to play Lynchburg College in the second round. This was another close game, but this time we were not as successful and went down after putting up a good fight, 81-77.



Al, it's in the lobby, second door on the left.



Don Hines — A world of difference

In the consolation game, the players were mentally up and took third place away from St. Andrews College in another close score 71-66. Individual honors were numerous among this year's team. The most coveted individual tournament trophy, Most Valuable Player of the Tournament, was awarded to Wesleyan's deserving starting forward, Don Hines.

Of more use than they look, the NCWC Comment Squad added much needed school spirit to many ball games.





First semester action against St. Andrews.



Students show their spirit.

Barbin takes aim.

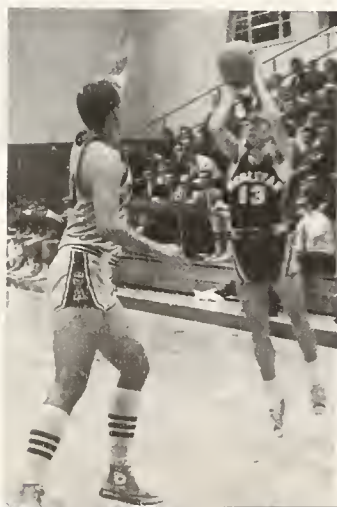

Seasonal performances by Lloyd Nelson and Mike Pratt brought them Second Team All-Conference honors.

Next year's outlook is already promising. Having but one Senior on the team, Coach Don Scalf will have his familiar top five returning, along with some fine incoming prospects.



Cheerleaders, FRONT TO BACK: Pat Davis, Linda Law, Elliott Stevenson, Barbara Crawford, Marilyn Shepard, Lois Lambdin, Caroline Sanders, Don Dare, Captain.



Third place D.I.A.C. Conference victory.

Battling Bishops go against St. Andrews College in consolation game of D.I.A.C. Tournament.



Coach Scalf stresses a point.

Basketball — 1964-65

Wesleyan	38	Guilford	95
Wesleyan	60	Charlotte	98
Wesleyan	54	Methodist	57
Wesleyan	68	St. Andrews	62
Wesleyan	54	St. Andrews	81
Wesleyan	47	Charleston	61
Wesleyan	63	Guilford	89
Wesleyan	77	Florida Presby.	83
Wesleyan	57	Lynchburg	55
Wesleyan	63	Methodist	66
Wesleyan	62	Charlotte	78
Wesleyan	73	Charleston	75

# Wrestling

The Wrestling Team for its first year did not turn in such a successful won-lost record, but with each match gained valuable experience and improved on fundamentals. This can be seen as they tied Wilmington College. The captain this year was Joe Boling. Joe's previous four years experience in high school and his knowledge of the sport was an asset and indeed unexpendable to the team. Next year Coach Music will have the majority of his first year men back working just as hard and also hopes to have this year's team bolstered with new faces.



**KNEELING:** Doug Wood, Tommy Farmer, Dave McNamee, Joe Boling, Dick Tripp.  
**STANDING:** Coach Bill Music, Doug Groseclose, Nat Railey, Jerry Eatman, Bob Toth, Bruce Harris.



Atlas works for opening points on take-down.



Atlas drives for the pin.





Tension builds . . .



Eatman rides for the pin!



# Bowling

This year's Bowling Team experienced a fairly successful season, finishing just out of third place. The bowling scores were inconsistent, being high one week and low the next; however on a given day, the team was capable of beating anyone in the conference. This is supported by the fact that Wesleyan was just six pins short of matching the highest team match score in the conference. Everyone is returning next year, and much improvement can be expected.



**STANDING:** Max Fitz-Gerald, Richard Ernestes, Richard Burney, Ron Ragsdale. **KNEELING:** Bill Holloman, Lyn Holden, Randy Baker.



Team decides on individual scores.



Randy Baker demonstrates his style.



## Cross Country

This was the first year Wesleyan has attempted to field a Cross Country team. The sport, now an integrated part of Wesleyan's athletic program, is expected to improve and gain popularity in its second year as it becomes more familiar to the Wesleyan student body.

Coach Don Scalf's squad, composed of four freshmen, a sophomore and a junior, though having a losing season

has gained experience and shows much promise for next year.

This year's squad was sparked by Doug Wood, a rising junior, who placed fifth in the D.I.A.C. tournament held at St. Andrews College. Doug will be looked to as the nucleus of next year's team.



STANDING: Coach Scalf, Charles Hollis, Doug Wood, Jerry Winberry. KNEELING: Wayne Brown, Nat Railey, Bruce Sharer.

# Tennis

Although individual initiative and improvement was apparent throughout the season, the Bishops Tennis Team could muster but one victory. This was a 5-4 win over Methodist College, and it hinged on the completion of the No. 2 doubles. Although the Team played many opponents out of their class, each member profited greatly and gained valuable experience.

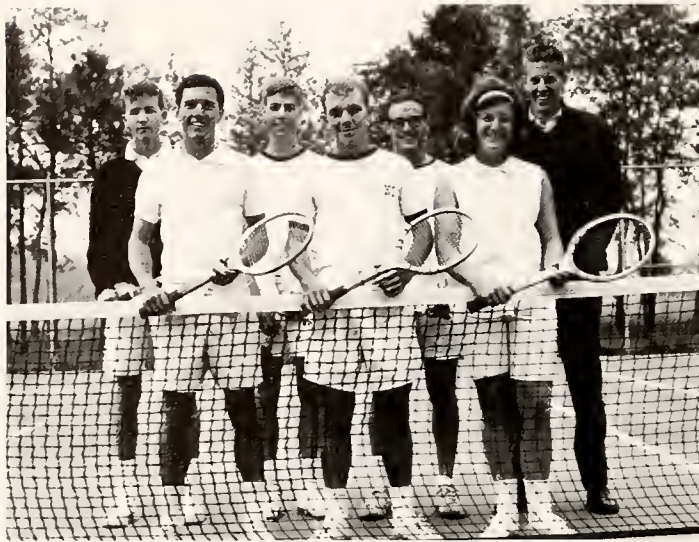

Bill Bobbitt, Mike Pratt, Tom Farmer, Lyn Holden, Fritz Smith, Barbara Anson, Coach Bill Music.

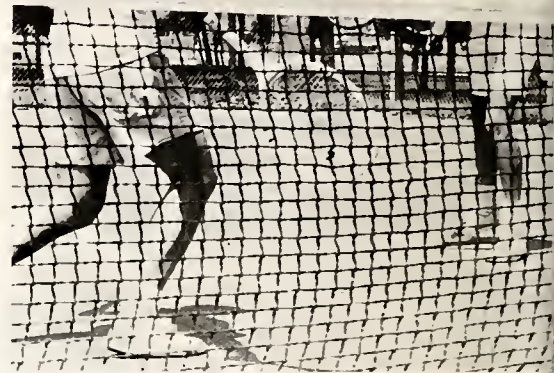

Holden and Farmer play doubles.



Tom Farmer

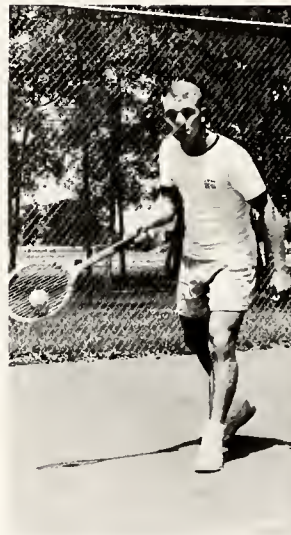

Lyn Holden



Fritz Smith

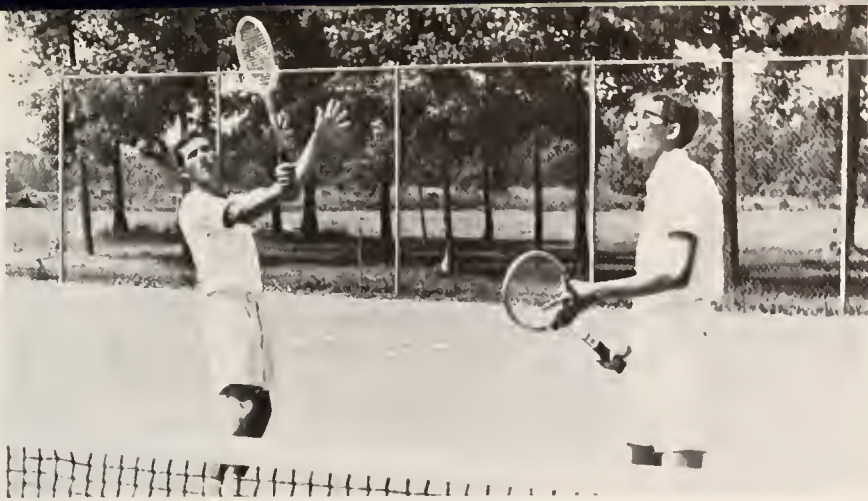

Doubles match with Bobbitt and Pratt.



Bill Bobbitt



Mike Pratt



Anson and Smith play Doubles.



Barbara Anson

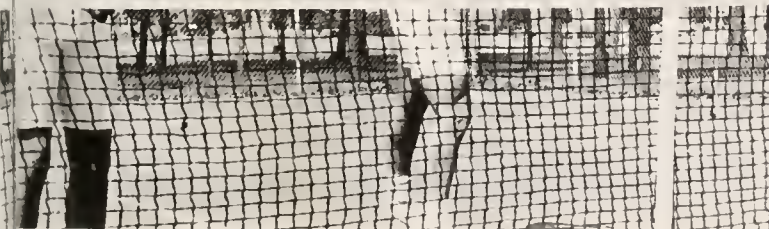

# Golf

The 1965 Golf Team found itself without one returning letterman from the 1964 season. The team completely regrouped with the aid of several Freshmen and two Day Students, to produce a winning 5-2 Conference record. Under the direction of Coach Don Scalf, the Wesleyan Team placed third in the D.I.A.C. Conference Tournament.



Irvon Clear



Rodney Moore, Lee Ball, Buck Roney, Mike Hucks, Buzz Barker, Fred Hollamon, Irvon Clear, Winston Thomason, Coach Don Scalf.

Buck Roney





Winston Thomason



Fred Hollaman

Buzz Barker



# Baseball

The 1965 Wesleyan baseball team won one and lost ten ball games. The team had a great deal of bad luck and a losing season. Though statistics may show very little in favor of this year's squad, there is evident a clear advantage for next year. The entire squad, composed largely of freshmen, will be returning and with the able coaching of Mr. Wadkins and the experience gained this year, we can not be anything but optimistic about next year's performance.

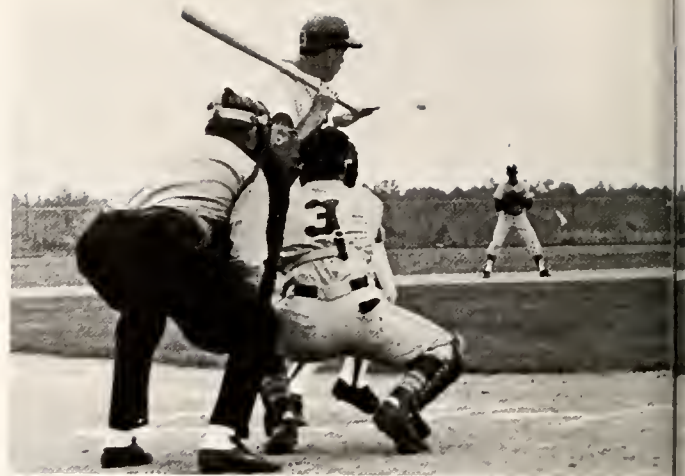

Bishops battle St. Andrews



Henry rounds third and heads for home.



Josselyn at bat.





Coach Jeff Wadkins during his first season with the Wesleyan Baseball Team.



KNEELING: Martin Sarra, Ron Ragsdale, Brian Richardson, Henry Lancaster, Ed Tucker. SECOND ROW: Rusty Lancaster, Nat Railey, Clem Josselyn, Joe Williams, Art Fergusson, Ed Shultz, Randy Baker, Coach Jeff Wadkins.



Infielders: Ronnie Ragsdale, Brian Richardson, Art Fergusson, Randy Baker.



The Bishops on defense.



Outfielders: Ed Schultz, Rusty Lancaster, Clem Josselyn, Joe Williams, Nat Railey.



Catchers: Ed Tucker, Henry Lancaster, Clem Josselyn, Martin Sarra.

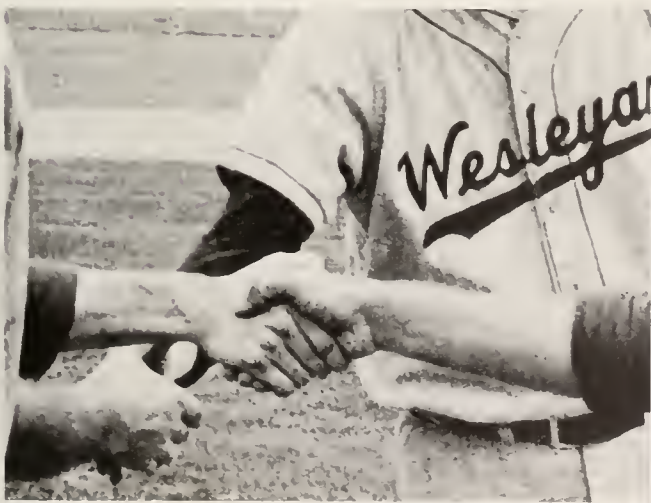



**FIEA**



# TURES





"Here she is, the very beautiful Miss Wesleyan College."



Sexy Miss West . . .

## Rags To Riches



Loretta Post crowns Miss Mae West.

Jeff and Ann plan for the "Rags to Riches" Dance.





Local students participating in, and leading Campus Hootenany.



Our Campus renowned Faculty Quartet. Dr. Kilgore, Dr. Harwood, Mr. Scalf, and Dr. Teagarden, sing "When you wore a Tulip."

## The Autumn Jubilee Weekend

The weekend of Friday, October 30-31, began with a Pop Concert presented by the Wesleyan Music Department, featuring our famed Faculty Quartet, and was given momentum Saturday evening by a combination hootenanny and picnic Bar-B-Q supper held behind North Hall. Saturday night the weekend reached its climax with the presentation of our annual "Harvest Howl!" featuring Maurice Williams and the Zodiacs. Enjoyment was found by all and socially the weekend ended, a complete success.



Wesleyan's Second Annual Blow-Out again featured Maurice Williams and the Zodiacs. Enjoyment was found by all who participated and some who didn't.



# Christmas Dance

The annual Miss Mistletoe Ball was held on December 12, in the new Wesleyan gymnasium. The class of 1965, working with the Social Commission presented "Huey (Piano) Smith and his Clowns" at the semi-formal affair.

The highlight of the evening was the crowning of Miss Mistletoe for 1964 by Dean Jack W. Moore. The candidates composing the Mistletoe Court were selected by the student body. The court of 1964 included Mary Wright Edmondson, Dwana Gay, Kay Lipscomb, Grace Markham and Diane Wood. Miss Marilyn Shepard, the reigning Miss Mistletoe of 1963, relinquished her crown to Miss Grace Markham.



Dean Jack W. Moore crowns Miss Grace Markham, Miss Mistletoe 1964. To Grace's left is Miss Marilyn Shepard, Miss Mistletoe 1963.



Dr. Johnson models his mop toupee, a Christmas gift from the social commission.



"Huey (Piano) Smith and his Clowns" provided the entertainment for the first social event held in the new gymnasium.





Miss Grace Markham, Miss Mistletoe 1964.



The Social Commission and helpers behind the scene preparing the gymnasium for the dance.



Mr. Gupton receives his gift from the Social Commission — a copy of Playboy?

# Mid-Winter Formal



Dr. Cordts, Dean of Students, crowns Miss Christine Morgan, Miss Sweetheart 1965. To the right of Miss Morgan is Miss Julia Barrett, Miss Morgan's maid of honor.

Campus Sweetheart 1965.



The Mid-Winter Formal, February 13, at the Tarrytown Mall was in honor of Wesleyan's Board of Trustees, Foundation directors, Administration, faculty and staff.

The formal, decorated in the Valentine motif began with the grand march, led by Robert Stephans, president of the S.G.A.

The highlight of the evening was the introduction of the twenty-two club sweethearts and the coronation of the campus sweetheart who was selected by a vote of the court. This year Dr. Allen F. Cordts crowned Miss Christine Morgan, Campus Sweetheart. Miss Morgan's maid of honor, representing the Wesleyan Band, was Miss Julia Barrett.



Smile Tiger.



We know where to look for professors.



# Rites of Spring

The "Rites of Spring" was the theme for the Wesleyan Carnival held in April. The Carnival, sponsored by the Social Commission consisted of booths and a wide variety of events sponsored by the dormitories and clubs on campus. The afternoon, full of fun and surprises, presented to the Wesleyan Community such things as candied apples, egg throwing, fortune telling, clowns, and a slave sale. Following the Carnival, the evening reached its peak at the "Flintstone Fling," featuring "The Delocardos."



"And now for this cute little broad."

That's one way to advertise

"What A Night!!!"



Pratt and Holden catch a few yokes!!!!



"How many, son?"



Wesleyan lovelies



I ain't scared of you two clowns!!!



You wish, Rudie!



Hold her down, Graham!



Sing along with me,  
I'm on my way to  
the stars!



You can't do it wrong if you learn from the man who invented it.

Refus Thomas  
Have no fear  
The Dog's BEEN HERE.





Somebody give that man a comb.



Look out! It's the "Dog Man."

## Spring — Blow — Out

The final social event of the year, the "Spring-Blow-Out," featured the "Dog Man," Mr. Rufus Thomas.

The Social Commission under the chairmanship of Miss Grace Markham, after having a very successful year, pre-

sented the "Blow-Out" as their final function for the Wesleyan Community. As all final events should be, this "Blow-Out" proved to be quite memorable.



# Take a Break

If you think four years in the Marines was tough, just try being a Freshman at Wesleyan.



The Long and Short of it all!!!



Drowned "Rat-Finks"!!!

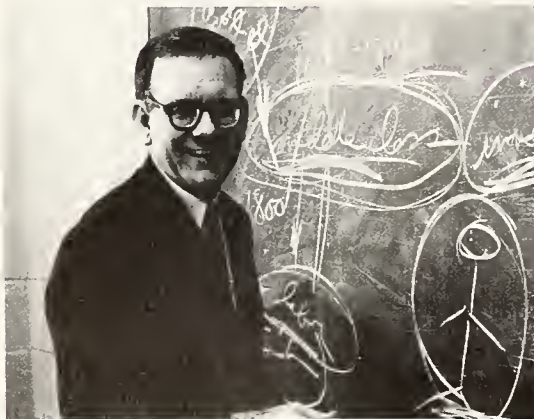

Gee Whiz, you're messy, Dr. Finnie.







No, I don't think it favors Kasoff, I think it favors Quinton!



Pre-Ministerial Student?

Just 601 Snowmen!!





Como se dice -?



Censored!



It was bound to happen.

You're suppose to be studying, not peeking, Dave.



I see a B, two C's and 3 D's.



An Ordeal Begins



In a cloud all his own!

I'll bet they're just posing!





The most sought after item on Campus.



We almost lost our photographer taking this picture.  
"We Wish"

Lipscomb's caught empty handed.

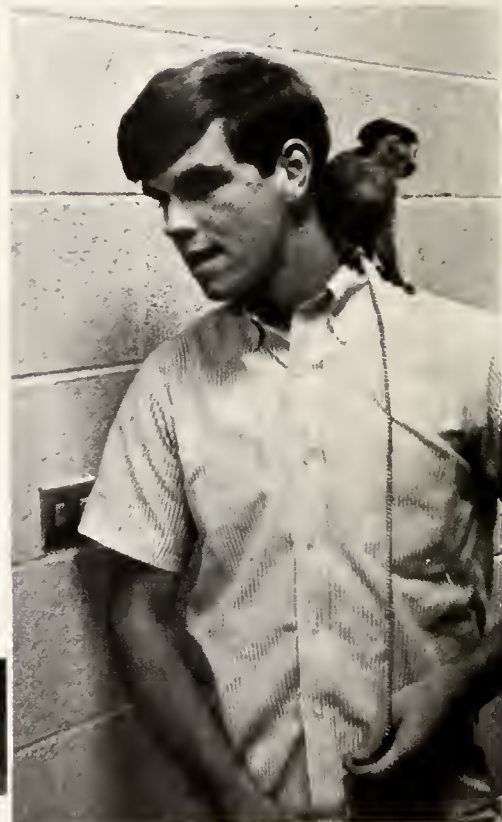

Always thought he had a monkey on his back.





Osmundson, the dissenter.

The freshmen are welcomed to North Hall.



Shelton Nickens and Jim Boyette relax and review periodicals in our temporary library.



They never give up.





Mr. Garmon seeks the logic in a student's answer.



Scybert puts it mildly!!!



Students basking in the Big Eye at Coral Courts Motel.



Our No. 1 WEEDNCWCDJ.

That's a switch!!!



Aquanautics "22" Class

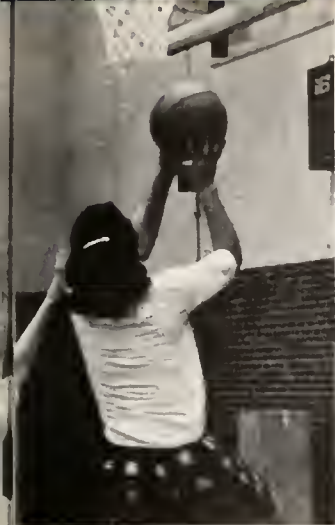

This girl could make the varsity.



Admissions Committee takes a break.

Dr. Batcheller stresses a point.



What could be more appropriate for a Religion class than to conduct it amid God's creations?



Amid the highlights of graduation, leadership of the Student Government Association formally changes hands.



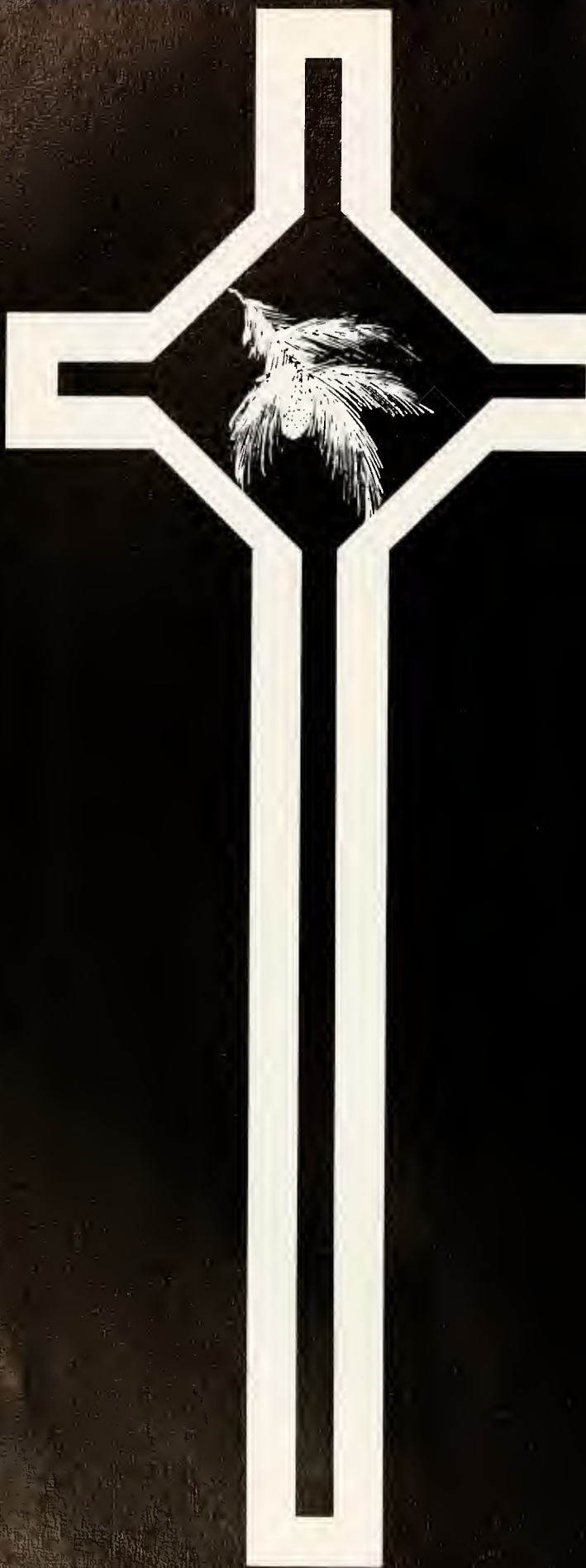

# CLASS





SES



## Class Officers



Treasurer, Walter White; Secretary, Etta Spivey; President Max Fitzgerald; (Not Shown) Vice President, Frank Taylor; First Semester President, Herbert Campbell.

## Senior Class

Under the leadership of the above officers and the guidance of the Senior Class faculty advisor, Dr. Gordon E. Finnie, the Class of '65 began its last eventful year at N.C. Wesleyan. During the fall semester, the seniors launched into one major project — a Christmas dance featuring "Huey Piano Smith." At this dance, which proved to be a financial success, a senior, Miss Grace Markham, was crowned "Miss Mistletoe of 1964." With the coming of spring, the seniors began to anticipate graduation, not just any graduation, but graduation for the Class of 1965. Plans for this graduation culminated Wednesday, June 2,

1965, at 10:30 A.M. when sixty graduates accepted a "Charge to Graduating Seniors" given by Wesleyan's beloved president, Thomas A. Collins.

As a gift to N. C. Wesleyan, the seniors created **The Barbara Mary Miller — Truong Nguyen Memorial Loan Fund** and **The Barbara Mary Miller — Truong Nguyen Memorial Award**. Both awards, available to qualified economics majors, are designed to be continuing memorials to Miss Miller and Mr. Nguyen who were killed in an automobile accident during spring vacation.



Daniel V. Avent  
Bachelor of Arts  
Mathematics



Mary Jo Barkley  
Bachelor of Arts  
Psychology



Betty Jean Bradshaw  
Bachelor of Science  
Biology



Lucy C. Braswell  
Bachelor of Arts  
History



Ronnie Brockenbrough  
Bachelor of Arts  
Economics



Herbert W. Campbell  
Bachelor of Arts  
Psychology



Betty Chang  
Bachelor of Arts  
Christian Education

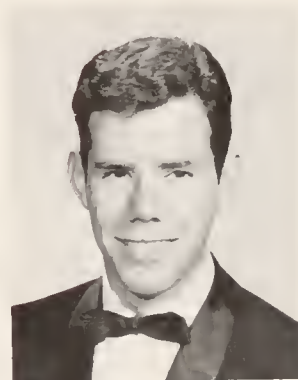

Robert Bryce Cook  
Bachelor of Arts  
Economics



Phyllis E. Daniels  
Bachelor of Arts  
English



Lillie Mae Delamar  
Bachelor of Arts  
Music



Gerald Duke Dowdy  
Bachelor of Arts  
History



Faye Ellington  
Bachelor of Arts  
Psychology



Donald Everett  
Bachelor of Arts  
History



Maxwell Fitzgerald  
Bachelor of Arts  
History



Barbara L. Hall  
Bachelor of Arts  
Mathematics



Charles E. Harris  
Bachelor of Arts  
History



Evelyn Harris  
Bachelor of Arts  
Psychology



Charles E. Hayes  
Bachelor of Arts  
Psychology

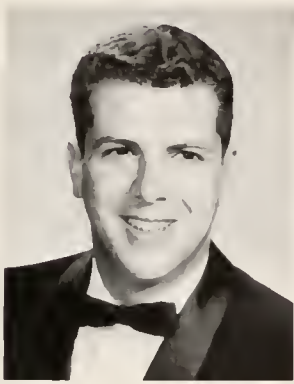

Curt Helgren  
Bachelor of Arts  
History



Gains E. Hopkins, Jr.  
Bachelor of Arts  
History - English



William T. Horner  
Bachelor of Arts  
English



Irish Howard  
Bachelor of Arts  
English



David W. James  
Bachelor of Arts  
Economics



Louise Kepley  
Bachelor of Arts  
Religion



Edna Earl Langston  
Bachelor of Arts  
Music

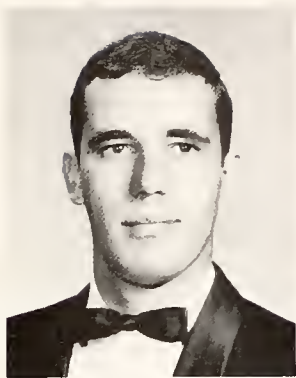

Edward Lewis  
Bachelor of Arts  
English

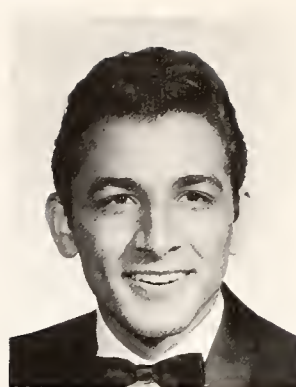

Perry C. Lowry  
Bachelor of Arts  
Music



Robert G. Lyon  
Bachelor of Arts  
Psychology



Grace Markham  
Bachelor of Arts  
English



Sara F. McGee  
Bachelor of Arts  
English

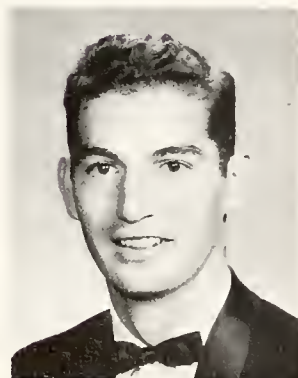

Chester Murphy  
Bachelor of Arts  
Mathematics

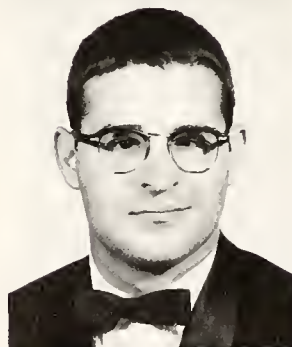

Lewis A. Nixon  
Bachelor of Arts  
Economics



Karen Norman  
Bachelor of Arts  
English



Jack W. Page, Jr.  
Bachelor of Arts  
History



Frank Perez  
Bachelor of Arts  
Mathematics



Stephen Petlitz  
Bachelor of Arts  
Psychology



Bonita Pitzer  
Bachelor of Science  
Chemistry



Brenda Pridgen  
Bachelor of Arts  
English



Guy Rouse, Jr.  
Bachelor of Arts  
Psychology



Winifred Sawyer  
Bachelor of Arts  
Mathematics



Ed Schultz  
Bachelor of Arts  
Economics



Kenneth W. Smith  
Bachelor of Arts  
History



Betty Spain  
Bachelor of Arts  
English



Etta B. Spivey  
Bachelor of Arts  
English



COMMENCEMENT ADDRESS — "A New Idealism"  
Dr. Arthur Larson



Harold D. Stanley  
Bachelor of Arts  
Religion



Robert O. Stephens  
Bachelor of Arts  
English



Frank Page Taylor  
Bachelor of Arts  
Economics



Victoria E. Taylor  
Bachelor of Arts  
History





Richard W. Tripp  
Bachelor of Science  
Chemistry



Carson S. Tyson  
Bachelor of Arts  
Religion



Frances F. Umstead  
Bachelor of Science  
Biology



Yves Van den Branden  
Bachelor of Arts  
French



Starlette F. Vester  
Bachelor of Arts  
English



Dorothy M. Waters  
Bachelor of Arts  
Psychology

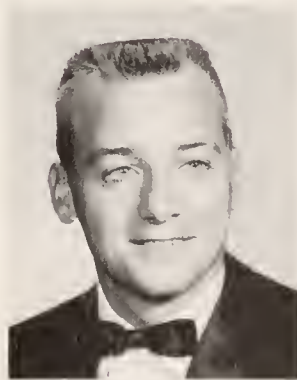

John E. Williams  
Bachelor of Arts  
Religion

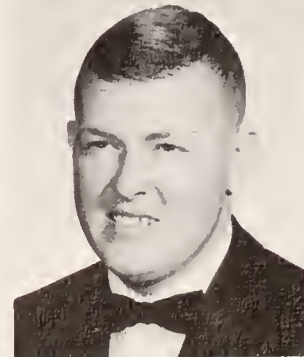

Billy D. Winstead  
Bachelor of Arts  
Mathematics



## Charge to Graduating Seniors

**The President:** You have been certified by the Faculty as candidates for graduation. You have heard the approval of the Board of Trustees for the conferral of your degrees.

Before the degree is conferred, I charge you to call to mind the aims and purposes of your college, so often made known to you in chapel, class, and campus events.

Will you endeavor to live your life under the standards of excellence which your college has held before you?

**The Seniors:** We will so do, the Lord being our helper.

**The President:** Will you support the pursuit of truth and beauty in the arts and sciences through your continuing education and this institution of learning?

**The Seniors:** We will so do, the Lord being our helper.

**The President:** Self-fulfillment will demand your continued participation in the finest achievements of our civilization: artistic, intellectual, and spiritual. Therefore, will you associate yourselves as active members of the institutions of our society dedicated to the preservation of our highest values?

**The Seniors:** We will endeavor so to do, the Lord being our helper.

**The President:** Will you pursue your chosen vocation as a calling of God, and will you seek humbly to serve your community of neighbors?

**The Seniors:** We will so do, the Lord being our helper.





## Senior Class



**FIRST ROW:** Betty Chang, Winifred Sawyer, Barbara Hall, Grace Markham, Gwen Joyner, Vickie Taylor, Etta B. Spivey, Betty Spain, Edna Langston Carlow, Carol Sexton, Brenda Pridgen, Stephen Pet-litz. **SECOND ROW:** Lillie Mae Delamar, Faye Ellington, Lucie Shervette, Patricia Gorham, Alice Kovarco, Marie McBride, Karen Hansen Norman, Lewis Nixon, Barbara Edwards, Dorothy Waters. **THIRD ROW:** Jose Francisco Perez, Max Fitz-Gerald, Donald T. Everett, Edward Hopkins, Frank Page Taylor, Lucy Braswell, Gerald

Dowdy, Perry Lowry, Robert Lyon, Billy Winstead. **FOURTH ROW:** Nancy Ann Palantzas, Jean Bradshaw, Chester Murphy, Randolph King, William Horner, Robert Stephens, Harold Stanley, Carson Tyson, Ed Schultz. **FIFTH ROW:** Charles Hayes, Charles Harris, Ronnie Brockenbrough, Ed Lewis, William Hartley, Herbert Campbell, Kenneth Smith. **SIXTH ROW:** Walter White, Norman Livengood, David James, Denny Wise, Guy Rouse, Curt Helgren, Jack Ward Page.

## Class Officers



President, Joe Boling; Vice President, Gil Wylie; Treasurer, Carl Alderman; Secretary, Charnell Rich.

## Junior Class

The Class of 1966, led by the President Joe Boling, completed a very successful year. The Class as a group participated in various activities on the campus such as selling ads to organize blotters for the incoming Freshmen, selling cakes to students for Birthdays, composing and selling programs for the D.I.A.C. Basketball Conference and offering financial support for many of the social events in the Community.

The major project of the Class was the purchase of the Class rings. After many long weeks of waiting and debating, the girl's ring was completely redesigned and a standard pattern was organized for the classes which will follow.

The final project of the Class was the development of the scholarship fund in the memory of Miss Mary Jo Edwards, a fellow classmate of 1962-1963.



Arnold K. Adams



Judy Addison



Carl T. Alderman



Julia B. Barrett



William Barto



William Bobbitt



Joseph L. Boling



Carol Brown



Richard Burney, Jr.

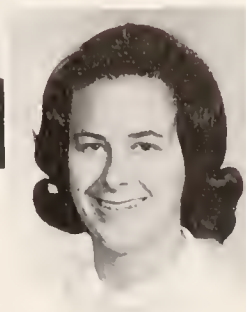

Rebecca Chambers



Nancy Crutchfield



Carol Davenport



Harold P. Dixon



Melvin D. Dowdy



William L. Dyson



Alice Ervin

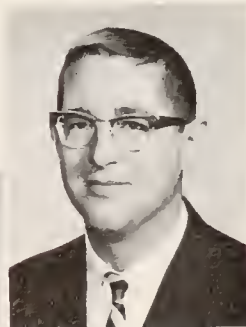

James P. Garriss



Pat Gilliland



Pat Grigg



Betty Jean Grissom



William K. Gruver



Donald E. Hines

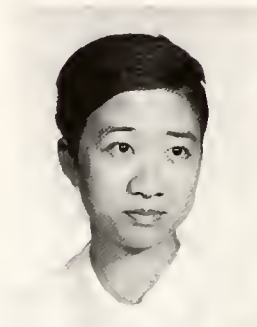

King Fun Ho

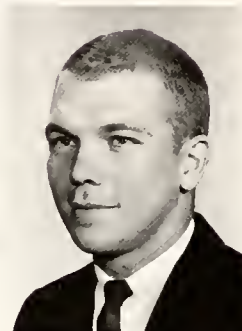

Lyndon L. Holden



Melissa Huizing



Dan Jacobs



Warren Kasoff



Robert C. Kirkman



Russell Lancaster

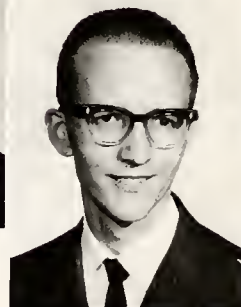

Allen P. Martin



Larry McCoy



Samuel McPherson



Lloyd Nelson



Raymond O'Kelly



Bettycross Payne



Diane Powell



Michael Pratt

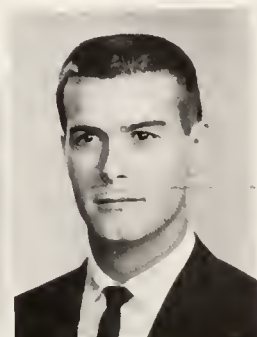

Ronald Ragsdale



Al Rexroad



Charnell Rich



Mary Drew Roberson



Raymond Robinson



Janice Roebuck



Gloria Sanders



Charles Saunders



R. Bruce Sharer



Sandra Shipley



Charlotte Smith



Jay Smith



Elliott Stevenson



Tomoko Takahashi







William V. Taylor



Guy F. Turner



Theodore Turner



Beverly Vincent

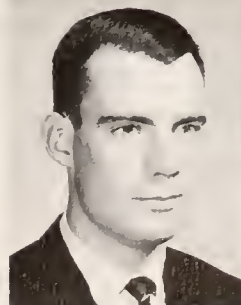

Gilmour A. Wylie



William Zimmerman

## Class Officers



President, Melvin Gay; Secretary, Marilyn Shepard; Treasurer, Charles Saunders; Vice President, Bill Barto.



Rita Abernathy



J. Blaine Adams

## Sophomore Class

The Sophomore Class, under the leadership of Melvin Gay, worked to develop a strong supporting class for the varied activities of the Campus Community. This was a year many of the members had looked forward to, for now, they were no longer Freshmen, but Upperclassmen, granted the task of responsibility and leadership. Now was also the time to make a decision for future life and decide on a major from the variety of subjects offering a B.S. or a B.A. degree. The Sophomores hope to continue their productive years with the election of Blaine Adams, President; Billy Norton, Vice President; Marilyn Shepard, Secretary; and Terri Conway, Treasurer, as officers for their Junior year.



Karen Allen



Les Allshouse



Warren J. Baker

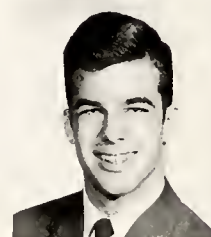

Robert Bartelt



Suzanne Barwick



Joyce Bass



Betty Jo Bishop



Jo Ann Blow



Cornelia Boseman



Sandra Boyd



Helen Breitenbach



Betty Bridgers



Sharon Cable



William Carter



Mary Lee Cato



Theresa Conway



Kay Daughtry



Marc Delaney



Allen P. Dew

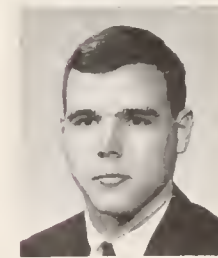

William Duke



Mary Pat Elam



George Ennis



Jane Marie Floyd



Mary Flythe



J. Ray Freeman



Darnell Gates



Dawana Gay

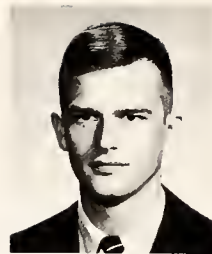

Melvin Gay

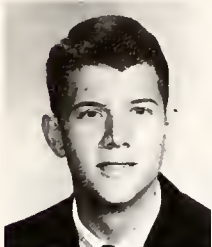

Michael Glass



Susan Greene

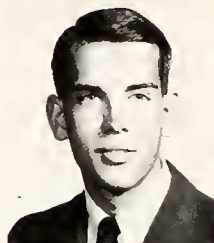

Douglas Groseclose



David Hilsheiner



Ernest Hunt



Fred Hurst



Timothy Isaacs



Nelson Jervis



Clem Josselyn



Katrina Kobylarz



Lois Lambdin

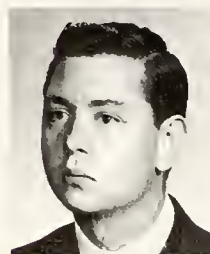

Carlton Livesay



Susan Loftin



Robert Lowry

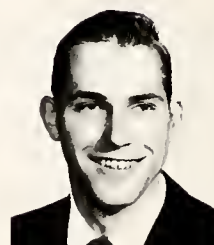

Ed Maddox



Adele Maynard



Sara McBride



Christine Morgan



Deborah Neale



Anne Nelson



Judith Norell



Wilburn Norton



Betty Nuchols



Sara Oliver



Betty Ormond



Susan Parker

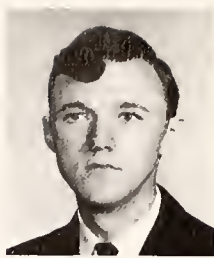

Wren Phillips



Kristina Post



Linda Preston



Matt Ransom



Wade Register



Joyce Reynolds



Bill Roberson



Eleanor Rouse





Billie Mae Royall



Caroline Sanders

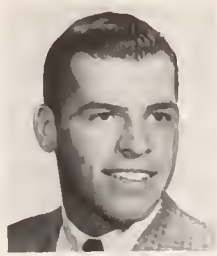

Dennis Seybert



Marilyn Shepard



James M. Smith



Connie Sorie



Marilyn Spencer



Al Stallings



Jerry W. Stockdale



Mac Stroud

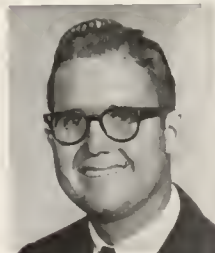

Timothy Traylor



James Troutman



Cyrus Watson



Linda Weddell



James West



Arlynn White



Douglas Wood



Charles Wright

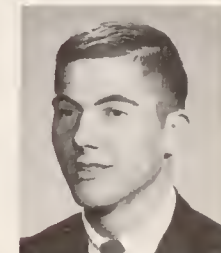

Robert Yelverton

## Class Officers



Secretary, Claire Anderson; Treasurer, Martin Sarra; Vice President, George Watson; President, Barry Stallings.

## Freshman Class

The Freshman Class found this a year to remember, from the day of arrival to the time of final exams. The new members of the Community found Wesleyan like a storehouse full of surprises. College life began with the Freshman Orientation, which was designed to introduce the college to the student. This was only the beginning of many more

events to come which all proved to be part of the first year of College.

In coming years this Frosh Class will look back on their Freshman days and remember well, the times of the blue beanie, the rigorous days of classes, final exams, upperclassmen pranks, and the general life of Wesleyan.



William J. Adkins  
Lorre Alligood  
Michael G. Alsdorf



Peter W. Ambrose  
Claire Anderson  
Evelyn Andrews  
Barbara Anson  
Suzanne Arie



Ellen Attkisson  
 Olivia Aycoth  
 Randall Baker  
 Mary Jane Bandy  
 Sally Batey  
 Eugene Beadle

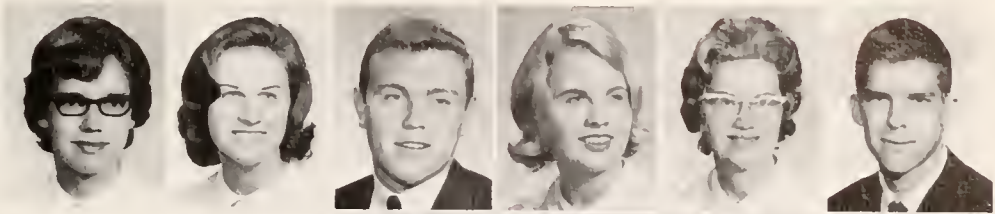

Mildred Beasley  
 Peter Blood  
 Jack Blott  
 Ginger Boley

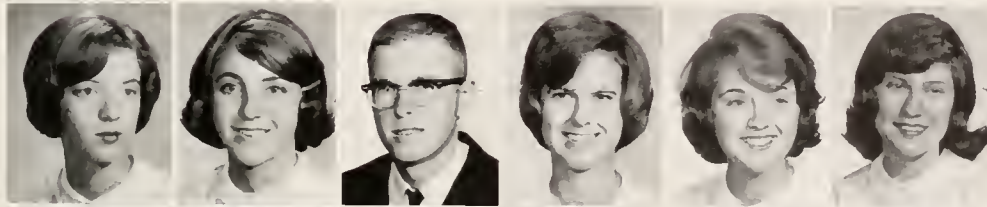
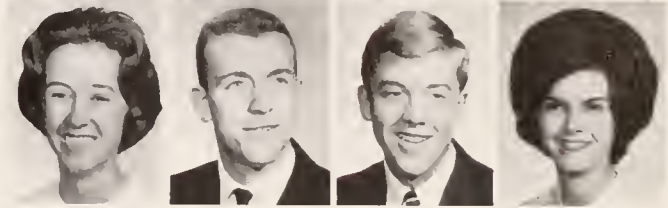

Brenda Bridges  
 Carolyn Buchanan  
 Tony Bunch  
 Cheryl Burdette  
 Caroline Carr  
 Anne Chaffin

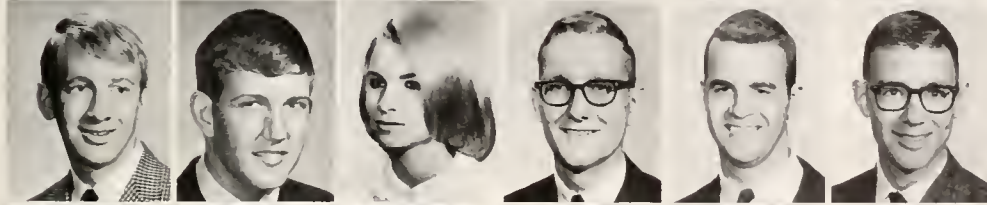

Robert Chamberlin  
 Ernest Church  
 Kay Churchill  
 Irvon Clear  
 Dana Cooper  
 Warren Cottingham

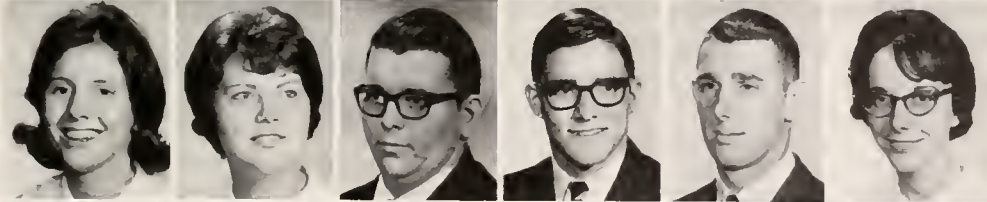

Barbara Crawford  
 Brenda Creech  
 Dennis Dagenhart  
 Donald Dare  
 Claude Daughtridge  
 Anne Draper

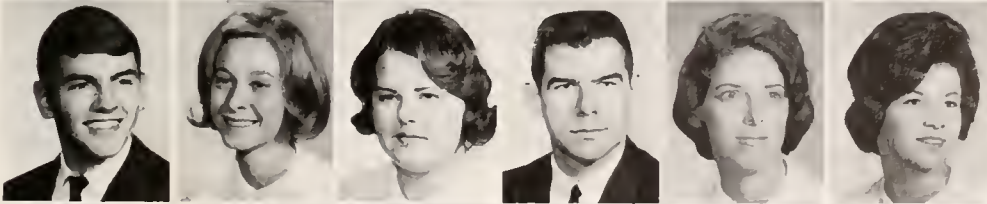

Elvin J. Eatman  
 Mary Edmondson  
 Jacquelyn Ensley  
 Richard Ernstes  
 Shirley Fisher  
 Hilda Floyd

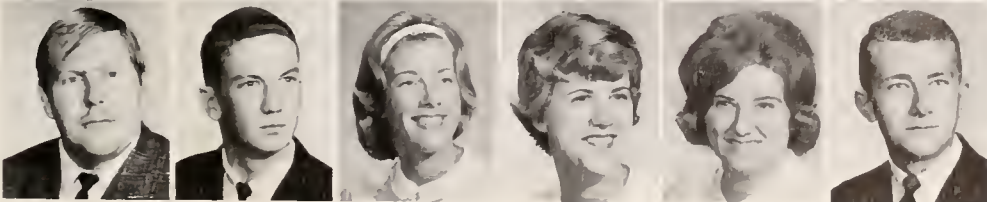

Joseph Gaffney  
 Thomas Garlow  
 Elizabeth Garriss  
 Peggy Garvin  
 Caryn Gray  
 Rudolph Griffith

Gloria Griggs  
Bonnie Gupton  
Nancy Guthrie  
Judith Harley  
Bradford S. Harris  
Bruce P. Harris

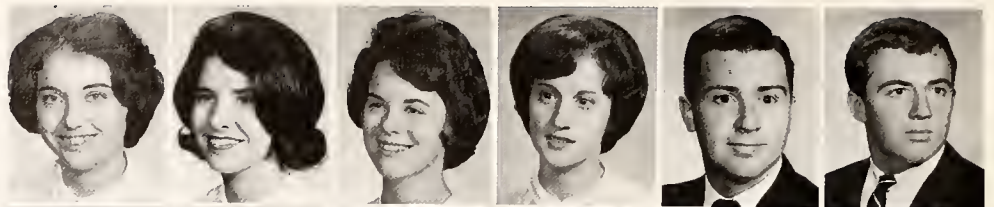

Dale Harris  
Clarence P. Hathaway  
Sandra Herring  
Elizabeth Hicks  
Gayle Hill  
Madeline Hills



Charles E. Hollis  
William H. Holloman  
Linda Honeycutt  
Catherine Howard  
George D. Howe  
Rick Huff



Anita Humphreys  
Robert Hutchinson  
Eric L. Ives  
Joanne Ives  
Wm. Austin Jackson  
Catherine Johnson

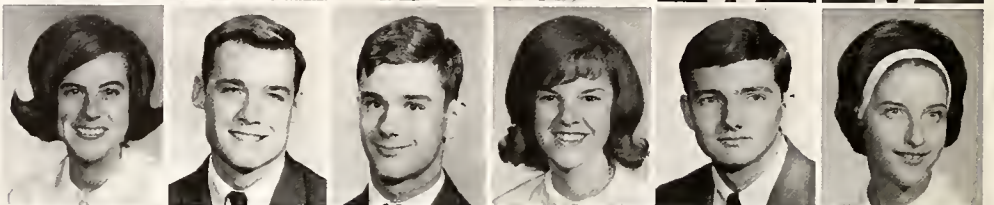

Marcia Johnson  
Michael O. Joyner  
Joseph C. Kermon  
Norman E. Knecht  
Mary Kolacz  
Charles M. Kraft

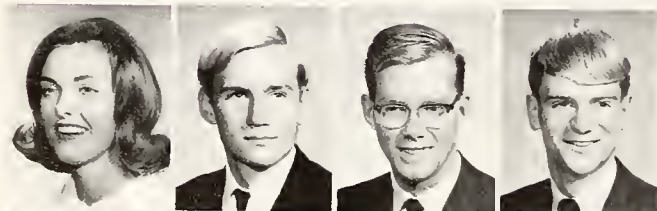
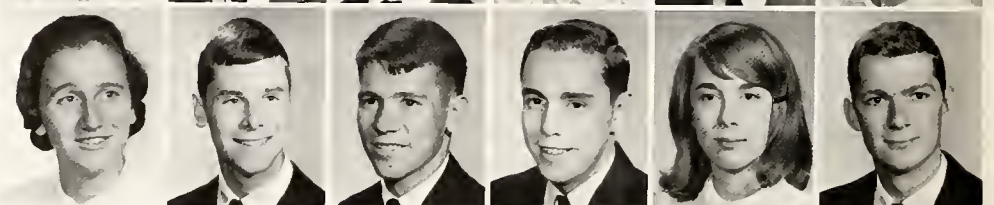

Sally Kullas  
Andrew M. Lang  
David A. Laux  
Paul D. Lawhead



Susan Ledford  
Nancy Lee  
William G. Lehman  
Kay Lipscomb  
Wm. Albert Litchfield  
G. Stiles Livengood

Harry A. Lloyd  
Joan Massey  
Linda Matkins  
Jerry D. Merritt  
J. Perry Monds  
Carolyn Monroe

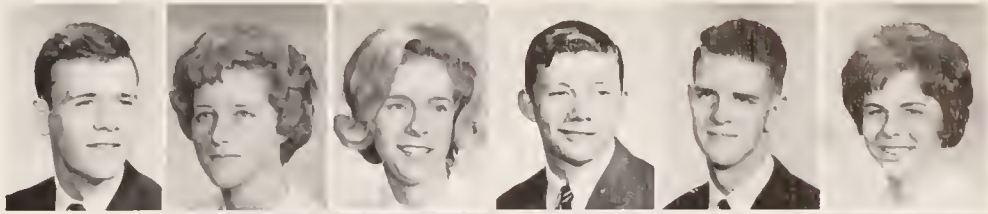

Elizabeth Moore  
Rodney Moore  
John B. Morgan  
J. Edward Morrison  
Carolyn Moss

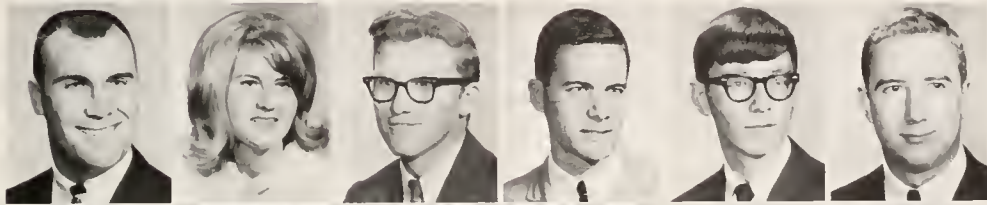

Sam B. Munday  
Patricia Murry  
James T. McKenzie  
James P. McKinley  
David L. McNamee  
William McPhail

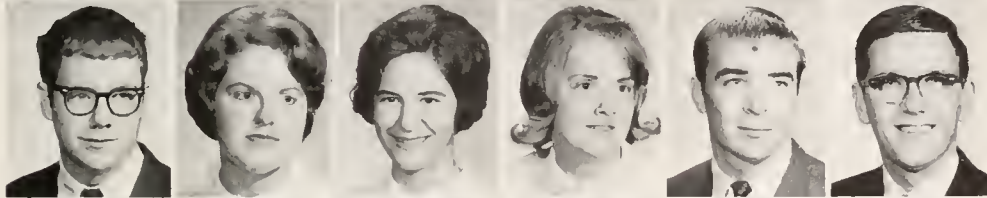

Robert McPherson  
Allison Nichols  
Alyce Nixon  
Sandra Jo Norman  
Kris O'Conner  
Richard O'Neal



Thomas Osmundson  
Sandra Owens  
Bettye Parker  
Gordon Parker  
Ned Pendarvis  
James L. Perry



Dale Pixley  
Margaret Poole  
Carson R. Poole  
Anne Porter  
Rodney Pridgen  
Delores Radford



John N. Railey  
Marion Ramos  
Charles T. Rattan  
Della Reaves  
Michael Reid  
Johnny Rich

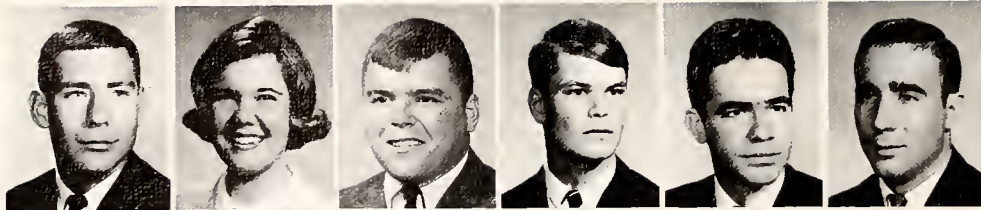

Brian Richardson  
Josephine Ricks  
Robert Roop  
Danny Rouse  
Najman Rozenbaum  
Martin Sarra



Jimmy Scott  
Alyce Scotton  
Sharon Seawell  
Richard E. Shaff

Glenda Smith  
William G. Spence  
James G. Spruill  
George B. Stallings  
Bryan F. Stearns  
William H. Stellhorn

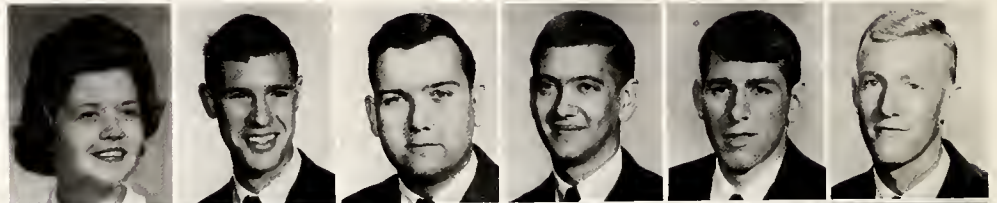

Joyce Strickland  
Donna Sugg  
Gregg Tapson  
Christopher Taylor  
William A. Taylor  
Gwen Tolston

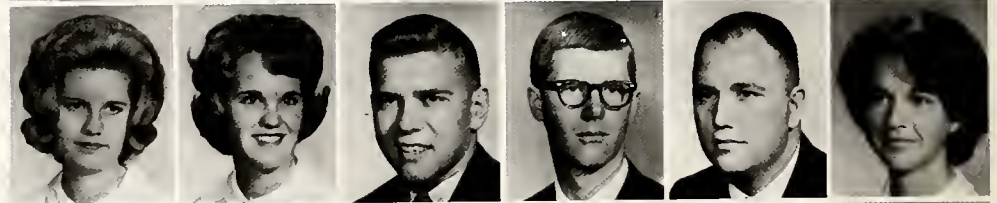

Robert Toth  
Richard Uhrin  
Anne Van Wagoner  
Ralph Very  
Carol Walker  
Linda Walls



Jane Ward  
Ernest C. Watson  
George B. Watson  
Joseph C. Weatherly  
Janice Wells  
Charles H. West

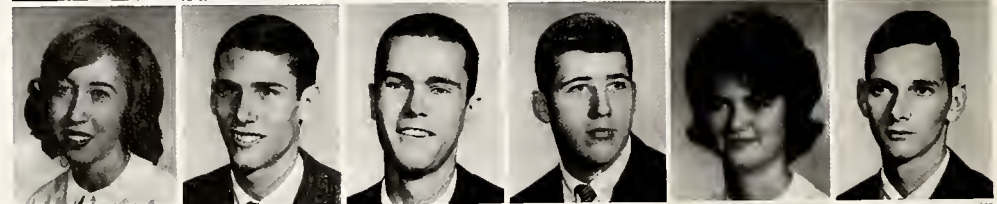

Milton T. Wiggins  
Frances Wilkerson  
Bruce Wilkie  
Charles O. Williams  
Ellen Williams  
Donna Scott Willis





Jeff Wilson  
Doug Windes  
Jerry Winberry

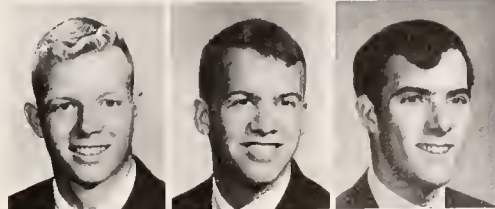

Jack Winstead  
Roger Wirin  
Mary Ellen Womble  
Evelyn Wood  
William T. Wood



IN  
MEMORIAM

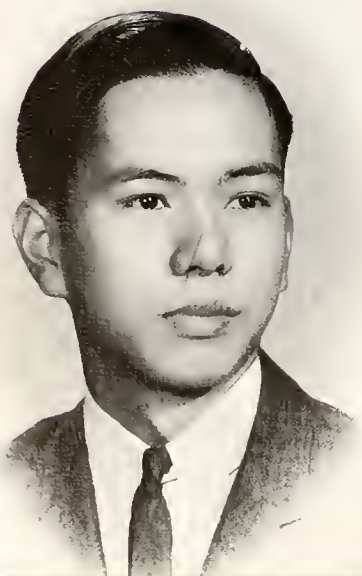

Truong Manh Nguyen

An excellent man, like precious metal,  
Is in every way invariable.

— Buddhist saying



Barbara Mary Miller

... and she was a woman of good understanding, and of a beautiful countenance . . .

- 1 Samuel 25:3



ADVER





# TISEMENTS

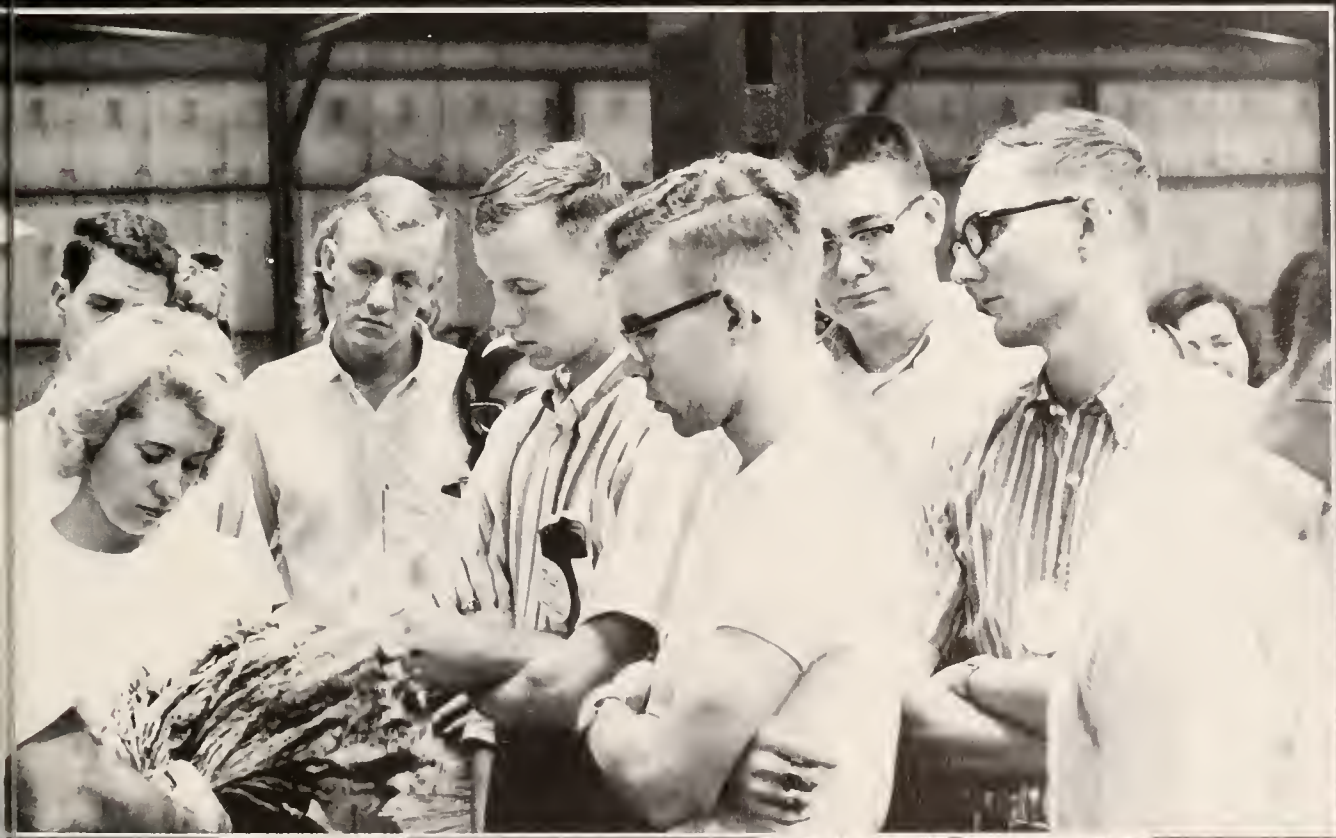

## ROCKY MOUNT LANES

Open 24 hours a day.

COMPLIMENTS OF

## ROCKY MOUNT LANES



## QUINN'S INCORPORATED

FURNITURE OF QUALITY

Telephone  
GI-2-2171

168-178 North Main Street  
Rocky Mount,  
North Carolina

COMPLETE HOME FURNISHINGS  
WE CREDIT YOU

GIFTS — HOUSEHOLD FURNISHINGS

## GAY'S HARDWARE

TELEPHONE Gibson 2-1482

PAINTS-ARTIST SUPPLIES  
PICTURE FRAMING

122-24 SOUTH HOWARD ST. — P.O. BOX 928  
ROCKY MOUNT, N.C.

COMPLIMENTS

## ONE HOUR KORETIZING DRY CLEANERS

Corner of West Thomas and Falls Roads  
and 129 South Church Street  
Rocky Mount, North Carolina

## A. B. Rose, Inc.

*Landscaping Designers and Contractors*

Office 44 2-5083

GRADING AND CLEARING  
ORNAMENTAL SHRUBBERY  
SWIMMING POOLS

1828 Sunset Avenue  
Rocky Mount, N.C.

A. B. Rose

Tom L. Price

## JOYNER'S ATHLETIC HOUSE

*Sporting Goods*

TOYS — FISHING TACKLE — HUNTING SUPPLIES

TELEPHONE GI 6-6159  
124 TARBORO STREET  
ROCKY MOUNT, N.C.



"Campus Shop For Young Men"

### THE REMNANT SHOP

Highway 64 West at Englewood

- Dress Fabrics
- Dropery and Upholstery Fabrics
- Carpets

Rocky Mount, North Carolina

"SEW AND SAVE"

Compliments of

### PEACOCK MEAT CO.

Edgemont

HAMS — BACON — SAUSAGE

Rocky Maunt, N.C.

### PURVIS CLEANERS & DYERS

FAMILY AND SHIRT LAUNDRY

C. Earl Turnage, Owner & Mgr.

"Fast One

122 Sunset Avenue

Day Service"

"For the finest in Formal Wear Rentals  
come to see us"

Phone 442-5128

Rocky Mount, N.C.

### PRIDGEN TIRE COMPANY

"See the men who know tires best"

900 N. Church Street

Phone 446-9184

Rocky Mount, North Carolina

"The Family Store"



Tarrytown Center

Rocky Mount, N.C.

Compliments of

### ROCKY MOUNT

### OPTICIANS

COMPLIMENTS OF

# BROWN PRODUCE CO.

WHOLESALE DISTRIBUTOR

ROCKY MOUNT, NORTH CAROLINA



## THORPE MUSIC COMPANY INC.

171 Albermarle Avenue

Phone GI 2-2854 Rocky Mount, N.C.

Phone PL 2-4606 Greenville, N.C.

COIN OPERATED PHONOGRAPHS —  
Cigarette Machines — Vending Machines

Complete

Prescription

Service

"Your

Kodak

Dealer"

DuBarry Cosmetics

## ROSE DRUG CO.

112 N. Main St.

"Watch for the cor

with

Mortar and Pestle"

CONGRATULATIONS & BEST WISHES

to the  
Faculty and Students

of

NORTH CAROLINA  
WESLEYAN COLLEGE

# CITIZENS SAVINGS & LOAN ASSOCIATION

Rocky Mount, North Carolina



**WE LIKE N.C. WESLEYAN**

**The PLACE to BANK**  
**...and SAVE**

MEMBER FEDERAL DEPOSIT INSURANCE CORPORATION  
MEMBER FEDERAL RESERVE SYSTEM



Rocky Mount • Ahoskie • Greenville • Manteo  
Nashville • Plymouth • Roanoke Rapids • Siler City  
Buxton • Gaston • Nags Head • Red Oak

**SEROTTA'S  
DRESS SHOP**

TARRYTOWN MALL

446-4343

Rocky Mount  
North Carolina

**MAY AND GORHAM  
DRUG COMPANY**

132 Torboro St.  
Next to the post office

ROCKY MOUNT  
NORTH CAROLINA

COMPLIMENTS OF  
**GEHMAN'S JEWELERS**

139 S. Main St.

GI-6-6722

ROCKY MOUNT  
NORTH CAROLINA

**WARD BAKING COMPANY**

1912 SOUTH CHURCH STREET  
ROCKY MOUNT, N. C.

**TIP TOP**  
*Bread · Cake*

COMPLIMENTS OF

**EATMAN MOTOR CO.**

531 N. Church St.

GI-6-9216

ROCKY MOUNT  
NORTH CAROLINA

*Daughtridge*

**PAINT & WALL PAPER**  
CONTRACTORS

*Company*

2309 Sunset Ave.

GI-2-2931

ROCKY MOUNT

NORTH CAROLINA

Congratulations to  
N. C. WESLEYAN COLLEGE  
From



EASTERN CAROLINA'S  
*ONLY COMPLETE*  
DEPARTMENT STORE  
Shop at SEARS and Save  
Satisfaction Guaranteed or  
Your Money Back

MODLIN PRINTING  
COMPANY

Printers and photo-Offset Lithographers

220 Bryant St. Phone GI 6-5989  
Rocky Mount, North Carolina

**DANIEL'S**

Ladies Apparel  
Rocky Mount, N.C.

**JEAN'S  
BEAUTY SHOP**

Walnut Shopping Center  
446-6716  
Rocky Mount, North Carolina

FOR THE FINEST IN  
WOMEN'S APPAREL

**VOGUE DRESS  
SHOPPE**

312 S. Main Street  
Telephone GI 6-4108

Compliments of  
**KILLEBREW STUDIO**

**YOUR SAVINGS START  
AT THE TIME  
AND TEMPERATURE CLOCK**

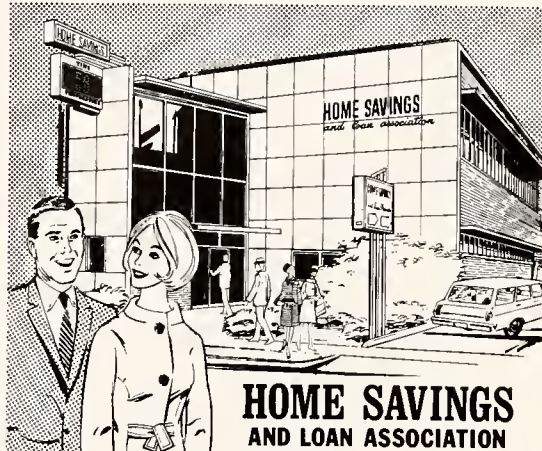

**HOME SAVINGS  
AND LOAN ASSOCIATION**  
119 NORTH CHURCH STREET · ROCKY MOUNT, N.C.

**Sheraton**



**Downtown in Rocky Mount, N. C.**



**WE MEET OR LOWER ALL  
ADVERTISED DRUG PRICES  
IN ROCKY MOUNT**

**SEABOARD**

Coffee Service, Inc.



**ROCKY MOUNT, N. C.**





Trophies donated by People's Bank and Trust Company for  
The D.I.A.C. Basketball Tournament.

Win, Lose or Draw —

*Congratulations to Carolina Wesleyan College*

**PEOPLES**  
**BANK & TRUST COMPANY**

...in *Your Community*

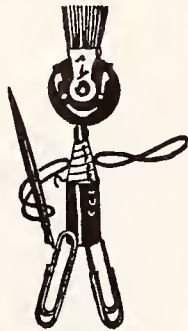

**CAROLINA  
OFFICE EQUIPMENT CO.**  
SINCE 1921

Rocky Mount

Wilson

Greenville

Compliments of  
**FIRST FEDERAL  
SAVINGS AND LOAN ASSOCIATION**



"FOR THE FRESHEST IN GRADE A DAIRY  
PRODUCTS INSIST ON MAOLA"

Compliments of  
**ALLEN BARBEE**  
P.O. Box 338 4-78-3146  
Spring Hope, N.C.



**ARNOLD L. ADAMS  
WHOLESALE COMPANY**

"LOOK AHEAD AND KEEP AHEAD"

Distributor of  
Plee-zing Products and Light  
White Flour  
Wishing all of you a wonderful future

CONGRATULATIONS CLASS OF 1965



Your headquarters  
for campus  
casuals and fashions  
Shop our Town and  
Country Shop  
and Kasual Korner

## **BELK-TYLER'S**

ROCKY MOUNT'S LARGEST AND FINEST DEPARTMENT STORE

## **D. J. ROSE & SONS, INC.**

GENERAL CONTRACTORS

SKILL  
RESPONSIBILITY  
INTEGRITY

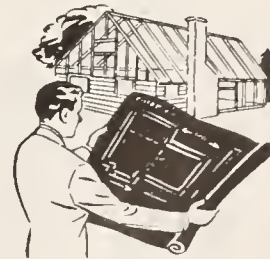

LEE STREET

ROCKY MOUNT, NORTH CAROLINA

Compliments of Quarry Division

## NELLO L. TEER COMPANY

Rocky Mount, North Carolina



We've been watching college graduates in eastern North Carolina since the class of 1900. Through the years, each succeeding class has become more dependent upon good telephone service.

To those at Wesleyan College, we extend best wishes. Our goal is to provide you with a lifetime of fast, convenient and progressive telephone communications.



*Carolina Telephone*

## ROCKY MOUNT NEW CAR DEALERS ASSOCIATION

FLAKE B. SHIPLEY, INC.  
RAY BANDY'S MOTORS  
BEL AIR CHEVROLET CO.  
ROSE BUICK CO.  
CADDELL MOTORS  
DAVENPORT MOTOR CO.  
J. C. FRIAR MOTORS, INC.  
ALLEN MIMS, INC.  
THOMAS-FARRIS MOTORS, INC.  
JOHN VANN MOTORS, INC.



For an  
Educated  
Taste!

For Juniors . . . figuratively  
(and for girls "baiting" an upper  
classman)

**SURREY SHOP**  
*Rosenbloom-Levy*  
ROCKY MOUNT

For women . . . traditionally  
(and for girls just "baiting")

**village corner**  
*Rosenbloom-Levy*  
ROCKY MOUNT

For men . . . traditionally  
(and for just "bait")

### THE MAN'S SHOP

*Rosenbloom-Levy*

We are not the "biggest" — nor the  
"cheapest"  
So we have to try twice as hard to be  
the "BEST"

*We are proud of our  
North Carolina Wesleyan College,  
and we are grateful for the chance  
to be playing a part in  
its growth and development.*

# BANK OF ROCKY MOUNT

ROCKY MOUNT, NORTH CAROLINA

Member F.D.I.C.

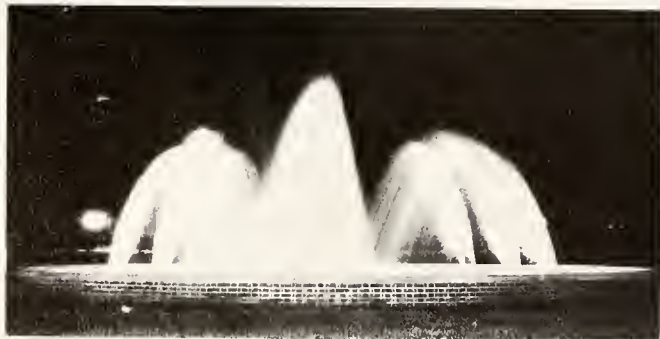



AMERICAN  
YEARBOOK  
COMPANY

STUDIOS AND PLANTS:

- Cambridge, Md.
- Hannibal, Mo.
- Topeka, Kan.
- Glendale, Calif.

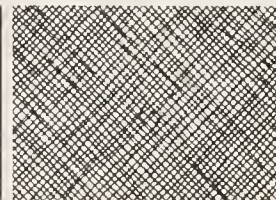

JOSEPH J. ALLEGOOD  
YEARBOOK SPECIALIST  
1105 TREMONT ROAD  
WILSON, N.C.  
TEL. 237-0898



Oh, - !!!

Please!!

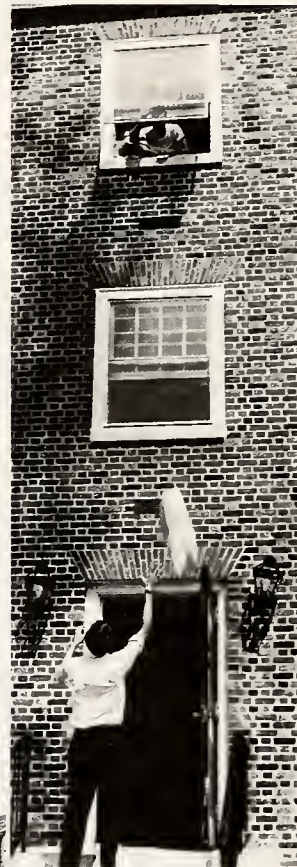

"Don't stick me with your dirty laundry"

Moving out the hard way!





And you say that girls have a lot of junk, what is all that stuff?



What in the world is that, Carol?

Please don't cry, Cris, I couldn't bear it!



CRATIC



Compliments of:

**COLUMBIA RIBBON CO.**

# Senior Honors

## SUMMA CUM LAUDE

Carol Smith Sexton

## CUM LAUDE

Patricia Ann Gorham

Gwendolyn Dickens Joyner

Marie Atwood McBride

Lewis Alfred Nixon, Jr.

Winifred Jones Sawyer

Victoria Elizabeth Taylor

Billy Donald Winstead

# Departmental Honors

Lucy Christine Braswell  
History

Gerald Duke Dowdy  
History

Patricia Ann Gorham  
French

Gains Edward Hopkins, Jr.  
English – History

Alice Caroline Kovarco  
English

Edward Battle Lewis  
English

Marie Atwood McBride  
History

Nancy Ann Palantzas  
Psychology

Winifred Jones Sawyer  
Mathematics – History

Carol Smith Sexton  
English

Harold Dallas Stanley  
Religion

Victoria Elizabeth Taylor  
History

Billy Donald Winstead  
Mathematics

Denny Claude Wise  
Religion

Lewis Alfred Nixon, Jr.  
Economics

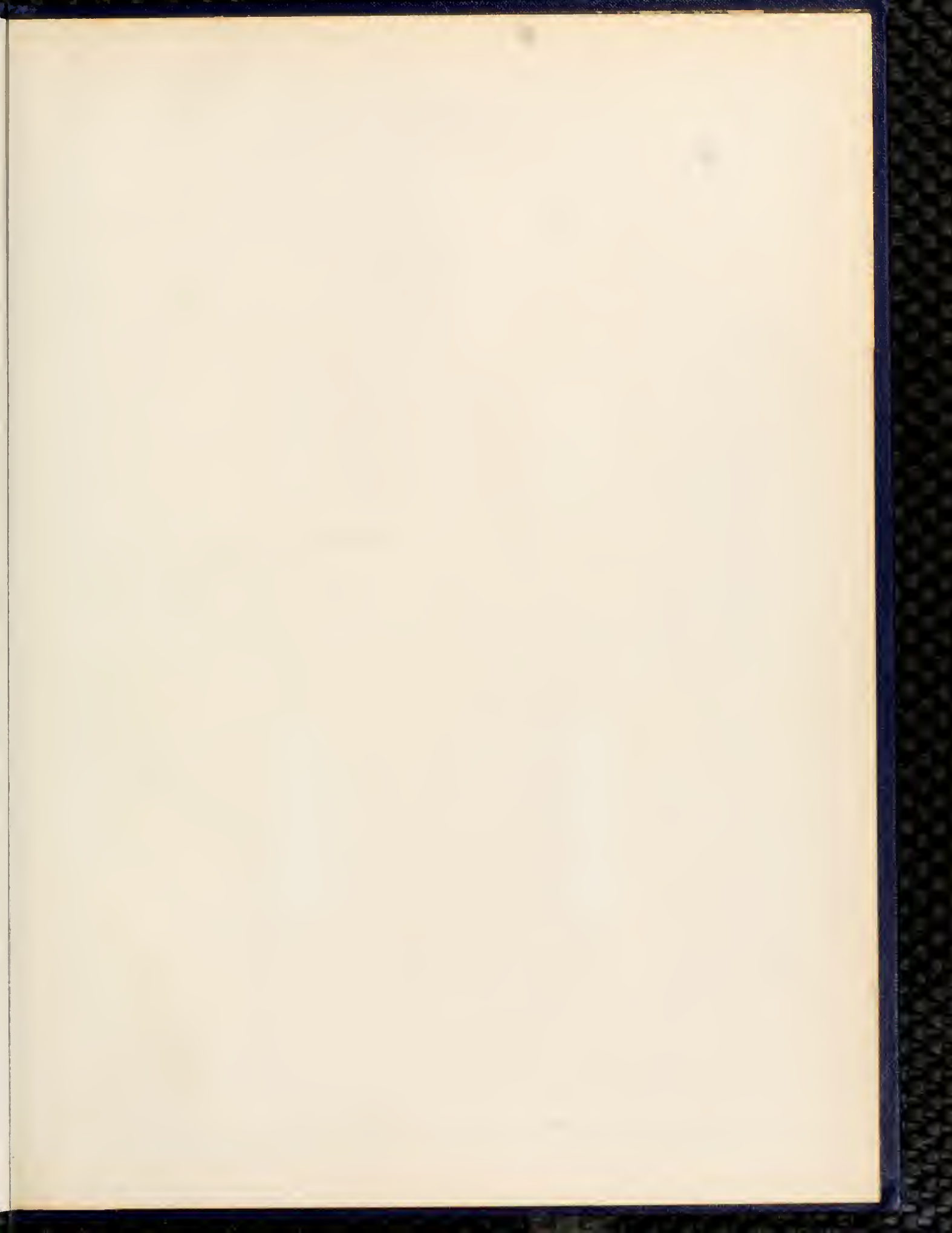



378.756

W512y

1965

25868

North Carolina Wesleyan College  
Yearbook

