

NORTH CAROLINA WESLEYAN COLLEGE

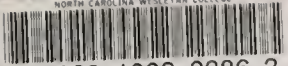

3 0268 1003 0386 3







from the









North Carolina Wesleyan College  
Rocky Mount, North Carolina

OVER  
378.756  
W512y  
1966

*For everything there is a season,  
and a time for every matter under  
heaven:*







*a time to be born, and a time to die;  
a time to plant, and a time to pluck  
up what is planted;*

N. C. Wesleyan College Library 23231  
Rocky Mount, North Carolina





*a time to kill, and a time to heal;*

*a time to break down, and a time to  
build up;*

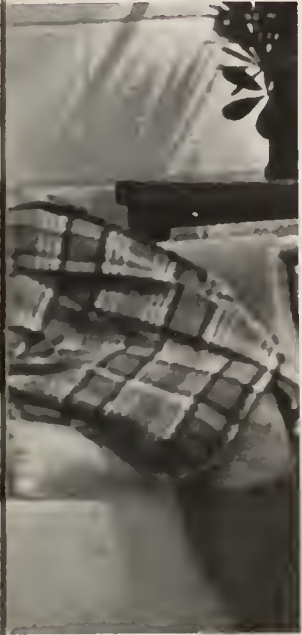



*a time to weep and a time to laugh;*







*a time to mourn, and a time to dance;*







*a time to cast away stones, and a  
time to gather stones together;  
a time to embrace, and a time to  
refrain from embracing;*





*a time to seek, and a time to lose;*





*a time to keep, and a time to cast  
away;*



*a time to rend, and a time to sew;  
a time to keep silence, and a time to  
speak;*





*a time to love, and a time to hate;  
a time for war, and a time for peace.*



*What gain has the worker from  
his toil?*

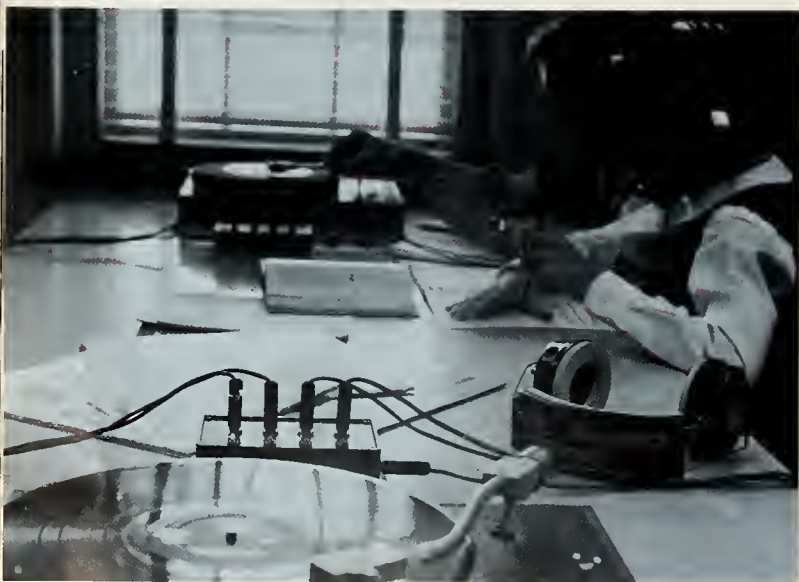











# Enlightenment

## Dissenter 1966

Administration and Faculty	19
Organizations	33



Athletics	61
Social Life	81
Undergraduates	109
Dedication	141
Index	142
Advertisements	147





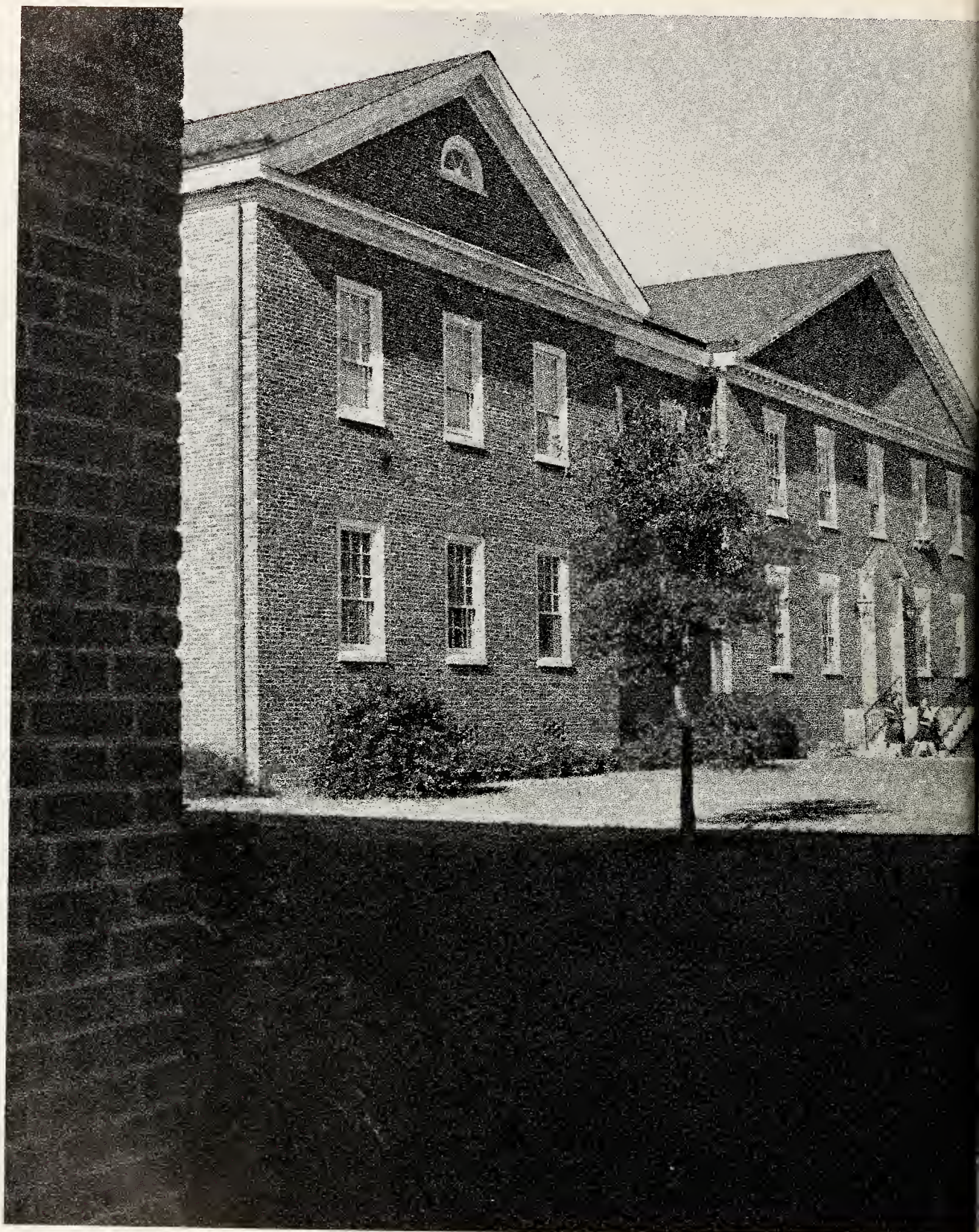



*Wisdom and courage  
through  
a Christian  
education*



ADMINISTRATION  
AND FACULTY





Dr. Thomas A. Collins  
— devoted to the highest ideals  
of the Methodist Church —

## Dr. Thomas A. Collins The President of North Carolina Wesleyan College

Conscious of our obligation and opportunity for leadership in the continued growth and development of North Carolina Wesleyan College, we, the administration and faculty, dedicate ourselves to a Christian involvement with the students as persons of individual needs and abilities. We aspire to make this a community of learners, both teachers and students, who are committed to seek knowledge and truth, believing they are mutually inclusive. We propose to demonstrate that the Christian faith is not a handicap for the honest mind, but rather will prepare us all with a sense of responsibility for our talents and abilities.

We propose to create an awareness of our stewardship responsibility to our God, our society, and ourselves for the abilities we possess and the education we attain within this community of learning.

We urge each member of the college community to dedicate himself to the fulfillment of his role as a worthy member within a distinguished family of Christian institutions of higher learning in the best tradition of the Methodist Church.





Dr. Jack W. Moore

Academic Dean

Dr. Jack W. Moore  
— seeking academic excellence —

Dr. Donald L. Frye

Dean of Students



Dr. Donald L. Frye  
— interested and interesting —



W. Jasper Smith

Robert W. Gay, Jr.



W. Jasper Smith  
Comptroller

Robert W. Gay, Jr.  
Assistant to Comptroller

J. W. E. Joyner



Dr. Allen F. Cordts

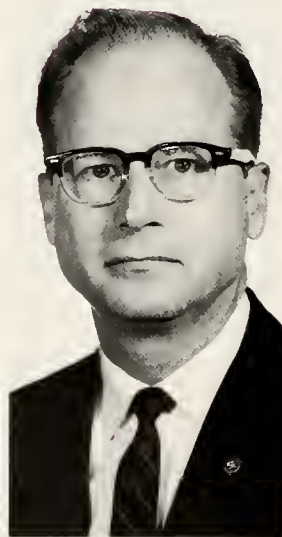

Dr. Allen F. Cordts  
Director of Development

J. W. E. Joyner  
Director of College Promotion



Robert A. Maxwell

Director of Admissions

William Jay Garlow

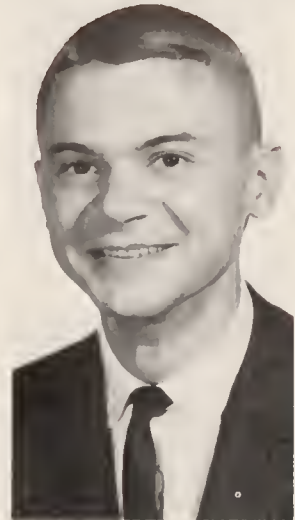

Robert A. Maxwell

William Jay Garlow

Assistant Registrar



Walter Gary

Librarian

Frances Colker Danoff



Walter Gray

Frances Colker Danoff

Assistant Librarian



## Division of the Humanities

The Humanities Division under the leadership of Dr. C. Edwin Harwood is concerned with presenting the students of North Carolina Wesleyan with a thorough and varied curriculum in the fine arts. The Humanities Division is the largest division of education at Wesleyan. A B.A. degree is offered in English, Religion, Music, and French.

This year Dr. Harwood announced his resignation from Wesleyan to accept a position at California State Polytechnic College of Pomona, California.



Dr. Jack E. Teagarden  
Professor  
English



*Chairman*  
Dr. C. Edwin Harwood  
Professor of English

Dr. Philip L. Elliott  
Associate Professor  
English

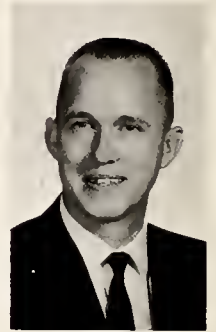

## English and

## Literature

Vance Mizelle  
Assistant Professor  
English



Louis Ebert  
Instructor  
English



I. Michael Danoff  
Instructor  
English



Joan Battle  
Part-time Instructor  
English



Edgar C. Stryker  
Assistant Professor  
Music



Dr. William G. Sasser  
Associate Professor  
Music



Richard Dill  
Instructor  
Music



*Music*

Ruth Rabby  
Part-time Instructor  
Music



Lawrence O. Gupton, Jr.  
Instructor  
Music



W. Ted Gossett  
Part-time Instructor  
Organ



23231



*Philosophy Religion  
Religious Education*



Dr. James R. Hailey  
Assistant Professor  
Religion



Dr. Ralph E. James, Jr.  
Assistant Professor  
Religion and Philosophy



H. Lawrence Bond  
Assistant Professor  
Religion and Church History







Llewellyn B. Raby  
Instructor  
Speech and Theater

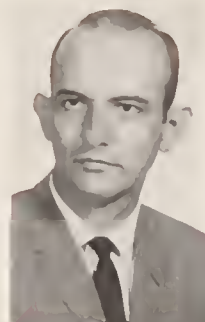

Dr. David R. Batcheller  
Assistant Professor  
Speech and Theater



Dr. Warren E. Gates  
Professor  
French

*French Spanish German  
Theater and Speech*

Mack H. Sturgill  
Assistant Professor  
Spanish



Robert R. Lowenthal  
Instructor  
Spanish



Eleanor Krummel  
Assistant Professor  
Modern Languages

Rudolph Benesh  
Part-time Instructor  
German





## Division of the Social Sciences

The Division of the Social Sciences under the leadership of Dr. Allen S. Johnson endeavors to present to the students at North Carolina Wesleyan a well-balanced, thorough, and excellent coverage of the Social Sciences. This division offers a B.A. degree in the fields of Economics, History, and Psychology.



Dr. Gordon E. Finnie  
Associate Professor  
History



*Chairman*  
Dr. Allen S. Johnson  
Professor of History



David Southern  
Instructor  
History

*History Psychology  
Physical Education*



Donald L. Scalf  
Instructor  
Physical Education



Jean B. Edge  
Instructor  
Physical Education



William O. Music, Jr.  
Instructor  
Physical Education



Dr. Sim O. Wilde, Jr.  
Assistant Professor  
Education



Dr. Raymond E. Bauer  
Associate Professor  
Education



H. Ray Brackett  
Assistant Professor  
Psychology



*Education Economics  
Political Science*



Dr. Sarvan K. Bhatia  
Visiting Professor  
Economics

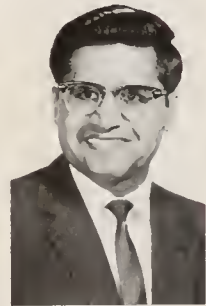

Geraldine McLain  
Instructor  
Economics



Donna Kay Smith  
Instructor  
Political Science





## Division of the Sciences

The Division of the Sciences, led by Dr. A. W. Sharer, assists the student at N.C. Wesleyan in developing and furthering his knowledge and understanding of the sciences. Degrees are offered in Biology, Chemistry and Mathematics.

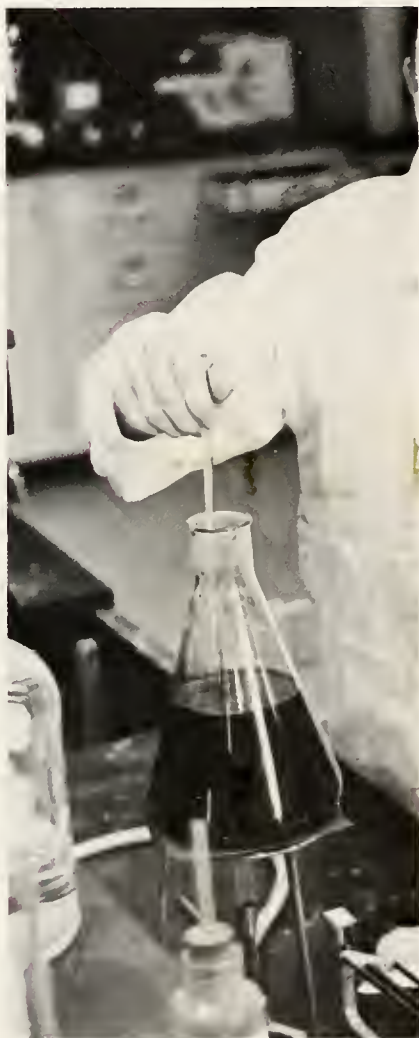

Dr. F. H. Waldemar Noll  
Professor  
Physics



*Chairman*  
Dr. A. W. Sharer  
Professor of Biology

Dr. George F. Cohoe  
Assistant Professor  
Chemistry



*Biology    Physics*

*Natural Sciences*



Margaret Bird  
Assistant Professor  
Biology





Dr. John W. Kilgore  
Assistant Professor  
Chemistry



Dr. Kenneth A. Wagner  
Assistant Professor  
Biology



*Chemistry*

*Mathematics*

J. R. J. Wadkins  
Assistant Professor  
Mathematics



Edward J. Wiltraks  
Assistant Professor  
Mathematics



Samuel L. Hall  
Assistant Professor  
Mathematics



Robert R. Chaffin  
Instructor  
Mathematics



*Achievement and Satisfaction  
Through  
Coordinated Effort*

ORGANIZATIONS







# Student Government Association

## *Administrative*



Melvin Gay  
*Vice-President*



Charnell Rich  
*Secretary*



Bill Gruver  
*Treasurer*



Michael Pratt  
*Attorney General*



Guy Turner  
*President*

The Student Government Association of North Carolina Wesleyan College offers each student enrolled in Wesleyan a chance to participate in self-discipline and self-government. The Student Government Association has three functional branches; they are the executive, the legislative, and the judiciary. Each branch has been established for a particular purpose.

This year the executive branch was headed by Guy Turner, president; Melvin Gay, vice-president; Charnell Rich, secretary; and Bill Gruver, treasurer. It has been mainly through their efforts and the efforts of past S.G.A. officers, that the Wesleyan student body has finally gained an influencing voice in college policy and procedure.

This privilege is directed and coordinated through the senate, the legislative branch of the S.G.A. Through the senate students make their own laws and approve recommendations for bettering the students' position at North Carolina Wesleyan College.





Interfaith Commission

Jim Perry, George Speake, Najman Rozenbaum, Melvin Dowdy, Joe Weatherly, *chairman*; Barbara Nelson, Ronnie Smiley, Lorre Alligood, Martha Pitt, Jerry Winberry.

## Interfaith Commission

## Publications Commission



Publications Commission

Lorre Alligood, *Aspects*; Dee Hooker, *chairman*; and Blaine Adams, *Dissenter*.



Athletic Commission

Nancy Crutchfield and *chairman*, Gil Wylie.

## Athletic Commission

## Social Commission

Social Commission

*FIRST ROW*: Eleanor Rouse, Anne Van Wagoner, Baxter Myers, *chairman*; Katrina Kobylarz; *SECOND ROW*: Joyce Homan, Sherry Bageant, Becky Chambers, Betty Nnchols; *THIRD ROW*: Jeff Shee, Lee Horne, Bill Grigg, Jim Kimball, *FOURTH ROW*: Al Stallings, Reggie McKinney, Robert Somers; *FIFTH ROW*: Chic Ball, John Woollen.





Miss Jeanne M. Ward  
Edgecombe Hall  
Sweetheart



North Hall

Mrs. Howard, Judy Addison, Bonnie Gupton, Mary Wright Edmondson, Elliott Stevenson;  
STANDING: Janice Roebuck, Charlotte Smith, Nancy Lee.

## Men and Women Resident



Edgecombe Hall

Ray Martin, Lyn Holden, Mrs. Martiny, Leon Anderson, Larry Buel, Tom Beach, Everett France, Melvin  
Gay, Tom Cheshire, David O. Griffin, Bill Gruver.





Nash Hall

Catherine Simpson, Cheryl Burdette, Alyce Scotton, Mary Ronan, Cornelia Boseman, Ann West Curtis, Janet Town, Danene Dabel, Mrs. Duke, Mary Ann Proctor.

## Hall Councils



South Hall

Mrs. White, Carl Alderman, Richard Uhrin, Warren Kasoff, Al Stallings, Doug Windes, George Ennis, Joe Boling.



Miss Joanne L. Ives  
South Hall  
Sweetheart

# Dissenter 1966

## Literary

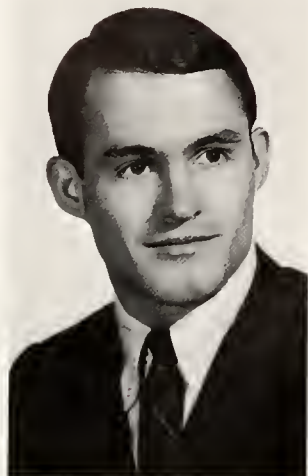

J. Blaine Adams  
Editor



Joe Boling  
Business Manager

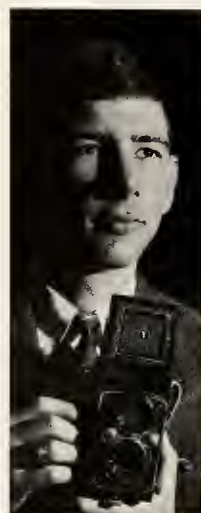

Billy Norton  
Photographer



Lorraine Barnes  
Typist



Production Staff, **FIRST ROW:** Mary Ann Walden, *faculty*; Mary Scott Skinner, *copy*; Vicki Stoddard, *organizations*; Gwyn Carson, *assistant*; Billy Norton, *photography*; **SECOND ROW:** Sharon Goff, *index*; Linda Kandounas, *copy*; Ann Curtis, *senior class*; Cheryl Burdette, *index*; Sally Batey, *advertising*; Wanda Grimes, *organizations*;

Jim Polley, *features*; **THIRD ROW:** Diane Mallalieu, *managing*; Betty Nuchols, *classes*; Ada Tunstall, *classes*; Elaine Ricks, *art*; Billie Mae Royall, *faculty*; Debbie Neale, *assistant*; Tony DeMuth, *sports*; Blaine Adams, *editor*; Dr. C. Edwin Harwood, *faculty adviser*.



The yearbook of North Carolina Wesleyan College, called the *Dissenter* since 1963, is published in the spring of each year. This year our book is published by the American Yearbook Company of Cambridge, Maryland.

This year, it has been our misfortune to lose Dr. C. Edwin Harwood as our faculty adviser and Joe Boling and Debbie Neale as staff members. Each has played an important role in making the *Dissenter* a publication worthy of North Carolina Wesleyan College.

It has been the aim of the *Dissenter* staff, in the past and present, to indicate a growth in the size and quality of its publication which is proportional to the growth in size and quality of the Wesleyan College community. The 1966 *Dissenter* represents a growth of eight pages over last year's book, and though last year's annual was considered by many to be the best published at Wesleyan, it is our hope that the book this year will in many ways be an improvement over the 1965 *Dissenter*. You, the viewer, are the judge. We hope you will find many moments of pleasurable perusal in the 1966 *Dissenter*.



Miss Deborah A. Neale  
*Dissenter*  
Sweetheart

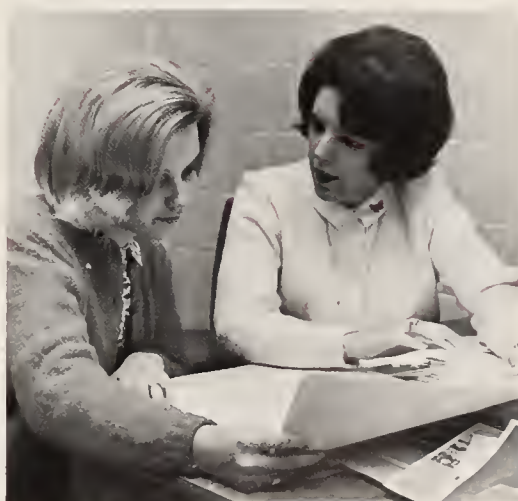

ABOVE, Debbie Neale lends past experience to Mary Ann Walden in determining tentative layouts for the faculty section, while to the LEFT, Mary Scott Skinner and Blaine Adams review character counts in writing copy for the 1966 *Dissenter*.

# Aspects

## Literary



FIRST ROW: Doug Groseclose, *editor*; Sue Barwick, Lorre Alligood, Mr. Vance Mizelle, *adviser*; SECOND ROW: Anne Porter, Hilda Floyd, Pat Gilliland, Dail Harris;

THIRD ROW: Ronald Cyr, Dianne Mallalieu; FOURTH ROW: Larry Boothe, Nat Railey.



Miss Anne M. Porter  
*Aspects*  
Sweetheart

*Aspects* is a journal of discussion, creative writing, and research in the fine arts and sciences. It is published each semester by a student staff under the direction of a faculty adviser. Established as a literary organization in 1963, the first edition of *Aspects* appeared in the spring of 1964. As general policy, student contributions are welcomed, but selections and editorial procedures are determined by the staff and faculty adviser.

This year *Aspects* was edited fall semester by King Fun Ho and spring semester by Doug Groseclose. Unfortunately, only a fall edition of the publication appeared this year.

Staff appointments are readily available for any interested student. Application for appointment should be made directly to the faculty adviser, Mr. Vance Mizelle.



# Bruits

## Literary

The *Bruits*, the official literary club of North Carolina Wesleyan College, was completely reorganized this year in an attempt to put the club in order and to get it functioning as a working body again. Fritz Smith and Dr. Jack Teagarden were selected head Bruit and adviser respectively.

The *Bruits* was informally established in 1962 and in 1964 it developed into an official campus organization. The club functions as a literary discussion group and entertains and participates in discussions with visiting poets and Danforth Lecturers.

As stated in the constitution, the purpose of the *Bruits* "shall be to stimulate and develop an interest in and a discussion of the fine arts; and to encourage, stimulate, and maintain scholarship of the individual members in all fields, particularly the fine arts."



Miss Jacquelyn E. Smith  
*Bruits*  
Sweetheart



Fritz Smith, Judy Norell, Charnell Rich, Alyce Nixon, Tim Isaacs, Edith Nurse, Beverly Loving, Mary K. Kolacz, Bill Carmines, James Warren.

# The Decree

## Literary



Above center is Tom Incoe, supervising editor; to his right is Bob Kirkman and to his left is Duffie Monroe, co-editors of the '66 Decree.



FIRST ROW: Hal Lloyd, Anne Van Wagoner, Bobbie Gaskins, Mary Womble, Carolyn Moss, Duffie Monroe; SECOND ROW: Doug Croseclose, Larry Boothe, Butch Harvey, Tom Incoe, Bob Kirkman.



*The Decree*, the student newspaper of North Carolina Wesleyan College, is published every two weeks. It is edited solely by a student staff and printed by a commercial printer located in Tarboro, North Carolina. In addition to providing complete news coverage of all campus and local events, the newspaper furnishes a medium for the use of student talent in the fields of writing, reporting, and news photography. Situations and events which pertain to the welfare of the students and the community at large are given special attention with space allotted in the paper for students and faculty and staff to express their opinions and grievances, constructive or otherwise.

It has been apparent this year that *The Decree* has more than ever before assumed an active influencing voice in the college community. It is largely for this accomplishment that Duffie Monroe, *The Decree* editor, was justly awarded the Leadership and Service Award for women given by the Rocky Mount Pilot Club.



Miss Carolyn Sue Monroe  
*Decree*  
Sweetheart



Above a segment of *The Decree* staff is busy preparing final copy for the edition of the paper being read, pictured to the left.

# Chapel Choir

## Music



*FIRST ROW:* Anna Griffin, Reggie McKinney, Dale Pixley, Chris Shipley, Barbara Crawford, Susan Cochran, Barbara Nelson, Pat Moore; *SECOND ROW:* Jane Bryant, Jane Stone, Marianne Edwards, Luana Goodwin, Joyce Reynolds, Sara McBride, Jo Ann Campbell, Judy Hays, Melissa

Huizing; *THIRD ROW:* Tim Isaacs, Richard O'Neal, Bill Barto, Donald Dare, Ted Turner, Bill Gruver, Adrian Grubbs, Norman Knecht; *FOURTH ROW:* George Ennis, Bob Bartelt, George Speake, Bill French, Richard Houck, Allen Martin, Chic Ball, Billy Norton.



Miss Reglyn L. McKinney  
Chapel Choir  
Sweetheart



The Chapel Choir is composed of selected voices chosen by competitive tryouts from the Wesleyan student body. Since its organization, the choir has been conducted by Mr. Lawrence Gupton, and has functioned mainly in leading the musical portion of the worship services held each Thursday morning. This year, in addition to their regular duties, the choir has traveled over 2,000 miles, representing the college at lay rallies, district conferences, and in concerts.

During the Christmas and Easter seasons, the choir presented Handel's "Messiah" in concert to the college community and later performed portions of it for presentation on WRAL-TV, Raleigh.



# Wesleyan Singers

## Music

The Wesleyan Singers is the oldest student organization on the campus of North Carolina Wesleyan College. It was organized in 1960 by Dr. William Sasser, its present director.

Membership in the Singers is open to any student at North Carolina Wesleyan.

The Wesleyan Singers usually give two evening concerts during every school year, the Christmas Concert on the last Tuesday evening before holidays and the Commencement Concert on the evening of the Honors Awards Convocation Day. On occasion the Singers will give joint concerts with the Wesleyan Concert Band.

The joy of singing has become an established tradition on the Wesleyan campus and the percentage of student participation in choral activities remains high. The singers will continue to offer programs broad in scope so that they offer something of appeal to all members of an audience.



Miss E. Diane Wood  
Wesleyan Singers  
Sweetheart



**FIRST ROW:** Anna Griffin, Pat Gardner, Lorre Alligood, Mary Pat Elam, Joyce Reynolds, Barbara Crawford, Reggie McKinney, Barbara Nelson, Josephine Gurganus, Catherine Johnson, Gail Myrick, Ann Curtis, Marilyn Shepard, Suzanne Barwick, Pat Moore, Diane Wood, Edith Nurse, Melissa Huizing, Carolyn Estes, Darnell Gates; **SECOND ROW:** Angela Powell, Charlotte Smith, Danene Dabel, Charlotte Bond, Nancy Gresh, Lynn Ament, Sally Andrews, Darlene Moss, Nancy Grider, Jane Bryant, Maxine Massey, Della Reaves, Catherine Simpson, Diane Woodard, Jean Thompson, Ollie Mae Perkinson, Susan Cochran, Lucy Torfason, Ruth

Robeson; **THIRD ROW:** Maggie Poole, Jo Ann Campbell, Rose Woodard, Dale Pixley, Carolyn Moss, Patsy Young, Bobbie Gaskins, Judy Tartasky, Cindy Patton, Linda Mitchell, Martha Pitt, Mary Ronan, Natalie Harvey, Jane LeHew, Jim Perry, Danny Lea, Dave Hamill, Rick Laws, Marvin Newson, Jim Polley, Rick Houck, Dr. Wm. Sasser, *director*; **FOURTH ROW:** Perry Monds, John Powell, Bruce Wilkie, Bob Bartelt, Jack Blott, Pete Hathaway, George Speake, Jack Breedlove, Ted Turner, Mike Kells, Chic Ball, Bill Gruver, Bill French, Bryce Cook, Ralph Thomas, John Hendricks, Allen Martin, Ray Stevens.

# Wesleyan Concert Band

*Music*

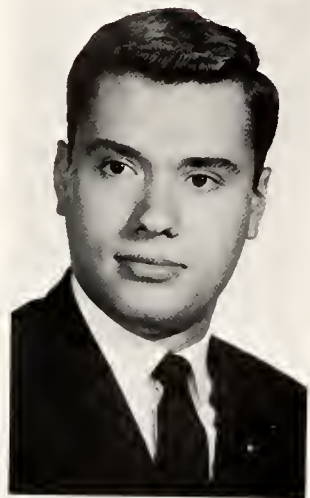

Bill Gruver  
*President*

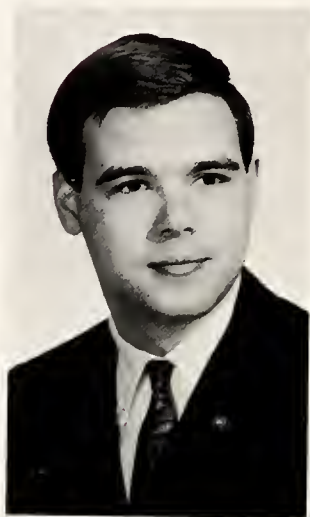

Bill Duke  
*Vice-President*



*FIRST ROW:* Mr. Richard Dill, *conductor*, Margarett Farmer, Debbie Pazin, Jimmy Nixon, Dale Pixley, Ruth Nowell, Harry Rossman, Bill French, Bruce Sharer, Mary Cato, Guy Turner, Carolyn Daughtry, Allison Nichols, Mary Flythe, Billy Duke, Norma Winstead, Marc Delaney,

Bill Gruver, Carolyn Buchanan, Mike Kells, Nancy Stuart, Melissa Huizing, Norman Weiler, Sara McBride, Bryan Stearns, Adrian Grubbs, Charles Dupuy, Peggy Garvin.



The band program at Wesleyan is designed to serve many needs. Among these the most important is that of offering the student at Wesleyan the opportunity to take part in an organization active on campus and to continue his interest in music for purposes of enjoyment as well as education.

As an organization the band attempts to serve the immediate college community and the City of Rocky Mount, by presenting concerts and various other performances related to functions such as assemblies and commencements. Basically, it is the desire of the band to broaden the cultural aspects of the entire community.

In October, the band, in conjunction with the Wesleyan Singers, presented the annual "Pops" concert which included several show tunes sung by the choir with the band providing the accompaniment.

In April, the band presented its highly successful Spring Concert. And in late May, the band performed its annual Lawn Concert in salute of the seniors and as a part of the commencement exercises.



Sara Nell McBride  
Concert Band  
Sweetheart



LEFT and ABOVE are candid shots taken of the Wesleyan Concert Band during several of their performances this year. Much time and effort have combined to offer the college community much musical enjoyment.

# Baptist Student Union

## Religious



FIRST ROW: Peggy Jo Johnson, Dee Hooker, Jessica Morton, Linda Weddell; SECOND ROW: Adrian Grubbs, Jackie Fritts, Bill Spence.



Miss Deliah Hooker  
Baptist Student Union  
Sweetheart

The Baptist Student Union has been established at North Carolina Wesleyan College for the past four years. The organization's combined objectives have been to involve its membership in responsible leadership; to involve them in a study of their lives as Christians; to guide them in a study of academic disciplines from a Christian perspective; to guide them in Christian witnessing; to involve them in Christian community life; to lead them to participate in world missions; and to enlist and train them for a life of Christian service.

Meetings are held the second and fourth Tuesdays of each month.

The programs presented at each meeting are usually concerned with contemporary problems and movements in modern theology.

Membership in the Baptist Student Union is open to any interested student who has attended two consecutive meetings.



# Methodist Student Movement

*Religious*

The Methodist Student Movement of North Carolina Wesleyan College, under the leadership of Jim Perry, president, and Dr. Ralph E. James, adviser, has worked to further the Christian faith on the Wesleyan Campus and to foster worthy projects that will help unite the Wesleyan students in Christian fellowship.

An effort is made through the use of speakers, debates, discussions, films, drama, and the arts, to offer variety in the programs presented at each weekly meeting held in Garber Chapel. Membership in the Methodist Student Movement is open to all interested students.

The MSM has four standing commissions which deal with social concerns, missions, evangelism, and fellowship. By way of service, the MSM conducts tours for any MYF or church group visiting the Wesleyan Campus.

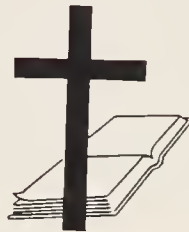

Miss Della A. Reaves  
*Methodist Student Movement*  
Sweetheart



*FIRST ROW:* Allen Martin, Della Reaves, Ted Turner, Mary Flythe, Jimmy Perry, Bryan Stearns; *SECOND ROW:* Pat Gardner, Linda Sterlock, Nancy Stuart, Nancy Stallings, Ginny

Breitenbach, Kay Daughtry; *THIRD ROW:* Margaret Thompson, Joan Sutton, Kathy Upton, Danny Lea, James Hogan.

# Phi Kappa Epsilon

## Debate



FIRST ROW: Mary Pat Elam, Beverly Loving, Mary Flythe; SECOND ROW: Warren Cottingham, Fred Hurst, Charles Saunders, Ed Bailey.

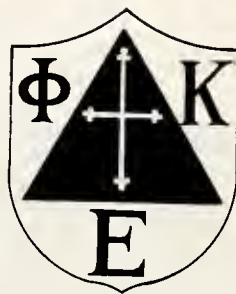

Miss Mary Catherine Flythe  
Phi Kappa Epsilon  
Sweetheart

Phi Kappa Epsilon, the debate club of North Carolina Wesleyan College, endeavors to stimulate interest in and to familiarize students with the forms and procedures of debating. The club is seeking affiliation with Pi Kappa Delta, the national debate organization. Through this organization, the Wesleyan organization hopes to participate in inter-collegiate debating.

Membership in Phi Kappa Epsilon is by invitation to those students attending North Carolina Wesleyan College who possess a 2.0 quality point average and who are in every respect a student in good standing at the college.

Though the club has no immediate plans for inter-collegiate debating, until organizational requirements for admission to Pi Kappa Delta are met, inter-club debates are held at each regular meeting.



# Psychology Club

## *Social Science*

The Psychology Club of North Carolina Wesleyan College was given a complete revamping this year. The constitution was revised, a new adviser obtained to fill the vacancy left by Dr. Ed Seidel, and the club was made up of 95% new membership.

During the course of the year, the Psych Club sponsored Dr. Donald Frye in an informal discussion of his work in the field of Psychology and in his Ph.D. thesis, titled "The College Hoodlum." The Club sought to secure funds for use in obtaining speakers to lecture on the use of LSD and other hallucinatory drugs by the sale of donuts during exam week and prior to special occasions. Unfortunately, funds were never adequate to acquire the speakers necessary for a planned program of discussion. With additional members next fall, the Psych Club should have a successful year.



Miss Linda L. Preston  
*Psychology Club*  
Sweetheart



FIRST ROW: Ron Ragsdale, Jo Blow, Bob Curtiss, Hal Dixon; SECOND ROW: Susan Loftin, Sandy Shipley, Charlotte Smith, Kay Marek, Joanne Ives, Dee Hooker; THIRD ROW: Linda Preston, Mel Gay, George Ennis, Jimmy West.

# Wesleyan Players

## *Dramatics*



Bill Barto  
*President*



Tom Hinte  
*Vice-President*

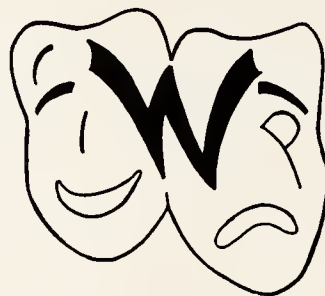

*FIRST ROW:* Al Stallings, Bill Barto, Ron Ragsdale, Ginny Britenbach, Eugene Stowell, Pam Gibbs, Edith Nurse, Donald Dare, Jay Smith; *SECOND ROW:* Scott Brignon, Jim McKinley, Jeff Wilson, Tom Hinte, Bill Lehman, Ray O'Kelly, Tom Butler, Red Gatehouse.



The Wesleyan College Theater offers all students enrolled at the college an opportunity to participate in the presentation and production of theatrical works. Membership in the Wesleyan Players, the honorary dramatics society connected with the theater, is obtained by active work on plays presented by the Wesleyan Theater.

The Theater strives to present a production each fall, winter, and spring of each school year. Crew work on scenery, lighting, and costumes, is open to all student volunteers willing to work. No experience is necessary to sign up. The casts for the various productions are selected through a series of competitive tryouts.

The theater staff is willing to teach the capable and interested student what he needs to know about drama in order to be and function as an integral part of the Wesleyan Theater. Programs are available in which a student participant may enroll for one credit at a time in theater laboratory.

This year the Wesleyan College Theater presented *Potpourri: A Bill of One Acts*, *Visit to a Small Planet*, and Lillian Hellman's *The Little Foxes*.



Miss Pamela Gibbs  
Wesleyan Players  
Sweetheart

LEFT Bryan Stearns and Bill French act out a scene in *Visit to a Small Planet*, the Players last production of the year. ABOVE LEFT Dr. Batcheller lends professional skill to the make-up department. ABOVE RIGHT June Herring and George Speake act in *The Immobile Gordons*, one of three one-act plays comprising *Potpourri*, presented the nights of February 25 and 26 in Garber Chapel.

# Alpha Phi Omega

## Service



*FIRST ROW:* Jim McKinley, Rodney Moore, Roger Wirin, Tom Butler, Ed Maddox, Ted Turner;  
*SECOND ROW:* Marc Delaney, Bryan Stearns, Jay Smith, David Hilsheimer, Eugene Stowell, Vance Muguira, Bob Stanley, Scott Brignon.



Omicron Rho of North Carolina Wesleyan College, is a chapter of Alpha Phi Omega, the National Service Fraternity affiliated with the Boy Scouts of America. Omicron Rho chapter received its charter April 17, 1965, from Dr. Tom T. Galt, National President; and Prof. M. Buford Blair, National Executive Board.

Formerly Phi Sigma, which was established at North Carolina Wesleyan College in 1960, Omicron Rho remains one of the oldest organizations on campus. Its stated purposes are to assemble college men in fellowship, leadership, and friendship, to provide service to humanity, and to further the freedom that is our national, educational, and intellectual heritage.

Officers for Omicron Rho in 1965-66 were Tom Butler, president; Ed Maddox, vice-president; Roger Wirin, secretary; Jim McKinley, corresponding secretary; Marc Delaney, alumni secretary; and Rodney Moore, treasurer.



Miss Edith M. Nurse  
*Alpha Phi Omega*  
Sweetheart



# Monogram Club

*Athletic*

The Monogram Club of North Carolina Wesleyan College encourages and promotes interest in varsity athletics on campus. In the past the club has rendered a service to the college by offering refreshments for sale at the soccer, basketball and baseball home games. Proceeds have gone toward the purchase of NCW monograms, sweaters and jackets.

Club membership is limited to those students who have earned a letter in a varsity sport recognized by the Dixie Intercollegiate Athletic Conference. In addition to lettering in a varsity sport, a physical harassment period and an initiation night are required of all prospective male members. Women athletes and cheerleaders are granted honorary membership.

At present the Monogram Club is composed of men who have participated in soccer, cross country, basketball, wrestling, baseball, golf, and tennis. The only girl to win a varsity letter has been Barbara Anson. Dr. Raymond Bauer, the athletic director at North Carolina Wesleyan College, is the club's sponsor while all coaches at Wesleyan, vital to the club's existence, are honorary members.



Miss Arlene H. Fry  
Monogram Club  
Sweetheart



*FIRST ROW:* Lyn Holden, Ron Ragsdale, Mike Pratt, Fritz Smith, Joe Boling, Tom Farmer; *SECOND ROW:* Jerry Eatman, Stiles Livengood, Red Gatehouse, David McNamee,

Ray Freeman, Buzz Barker, Coach Don Scalf; *THIRD ROW:* Scott Brignon, Marc Delaney, Tom Davis, Butch Fergusson, Nat Railey, Gil Wylie.

# Economics Club

## *Social Sciences*



Dan McPhail, Richard Burney, Bill Barto, Billy Norton, Bob Curtiss, Buddy Kraft, Nancy Crutchfield, Jack Winstead.



Miss Marilyn L. Shepard  
*Economics Club*  
Sweetheart



The Economics Club of North Carolina Wesleyan College has as its ideal the development of campus interest in economic matters. Membership in the organization is available to any student of economics who has managed to maintain a 2.0 quality point average in his area of study. The club sponsors tours of various banks and stock offices in Virginia, Washington, D.C. and North Carolina.

During the year several projects are planned with proceeds being used for the annual picnic sponsored for members and invited guests. The club's highlight this year was the election of Miss Marilyn Shepard as Campus Sweetheart.

Next year a larger and more active club is planned with the hope of stirring more interest in economics on campus.



# WOMEN'S RECREATION ASSOCIATION

*Athletic*

The Women's Recreation Association, established since 1964, promotes and sponsors intramural athletic activities for all interested female students attending North Carolina Wesleyan College.

At various times during the year the WRA sponsors private activities restricted to members only. Membership in this organization is available to all women students and is subject to the school's policy and general regulations governing extracurricular activities.

This year the WRA sponsored major events in basketball, volleyball, and badminton. A number of lesser sports events were scheduled frequently.

Among the highlights of the program this year was the promotion of the annual Wesleyan "powderpuff" football game, won easily by the upperclasswomen.



Betty Garriss  
*President*



Nann Brown, Marcia Johnson, Cindy Swindell, Peggy Garvin, Diane Mallalieu, Betty Garriss.

# Circle K Club

## Service

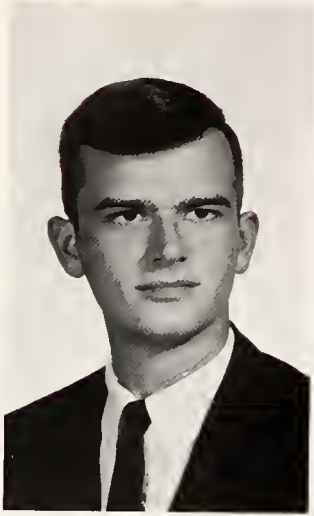

Melvin Gay  
*President*



Doug Groseclose  
*Vice-President*



*FIRST ROW:* Billy Duke, Richard O'Neal, Donald Dare, Doug Groseclose, Joe Boling, George Ennis, Warren Cottingham, Al Stallings, Fred Hurst; *SECOND ROW:* Hal Dixon, Billy Norton, Gilbert Spruill, Guy

Turner, Jeff Wilson, Quinton White, Richard Uhrin, Nat Railey, Bill Gruver, Bill Litchfield, Bill Barto, Bill Lehman, Rusty Lancaster, Carl Alderman, Bob Curtiss, James Warren, Jimmy West.



Since its establishment at Wesleyan in 1963, the Circle K Club has endeavored to become one of the better service organizations at North Carolina Wesleyan College. Its objectives as stated are "service on campus and in the community, participation in group activities, promise of good fellowship and high scholarship, development, and aggressive citizenship."

This year the Circle K Club has attained the status of being the most active organization at Wesleyan. Various projects and events sponsored during the year have included a car-wash each semester, ushering at various college functions, pioneering and establishing an annual talent show for the Wesleyan College Community, promotion and presentation of Don Frye in Concert. Proceeds from these projects have enabled the club to make substantial financial donations to the Wesleyan College Library Fund and to the eventual decoration of the faculty and day student lounges. In addition to the above services the Circle K Club has worked in conjunction with the Rocky Mount City Kiwanis Club to be of benefit to the City of Rocky Mount.

The Circle K Club has gained much through excellent leadership and planning.



Miss Dail D. Harris  
Circle K Club  
Sweetheart



ABOVE and LEFT are pictured two examples of the excellent amateur talent displayed at the first annual Circle K Talent Show. LEFT Kris O'Connor and Brian Flynn sing folk songs, while ABOVE Barbara Crawford and Diane Wood show their winning style in performing "The Merry Wives of Windsor."



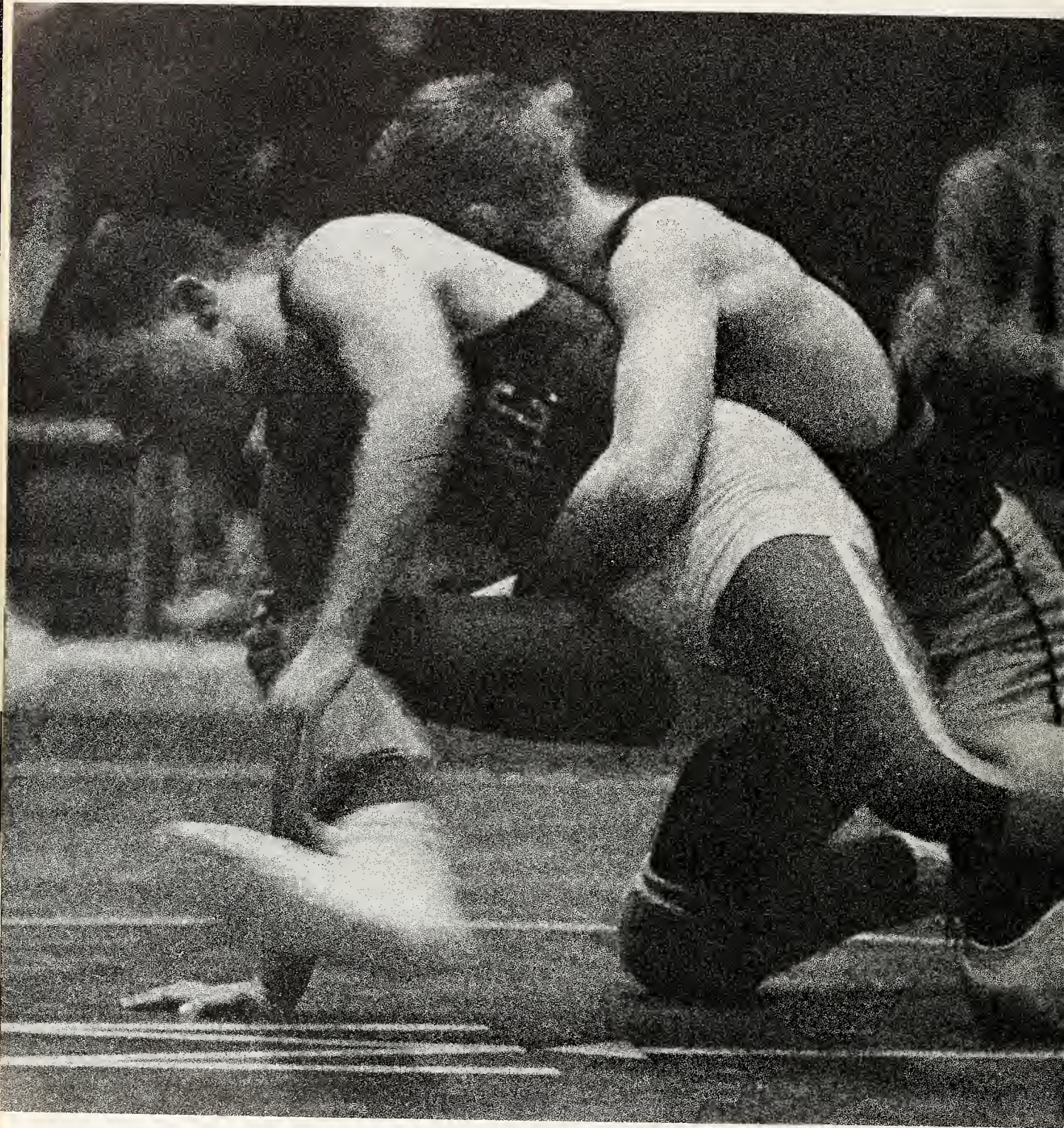



*Values of competition  
through  
inter-collegiate sports*

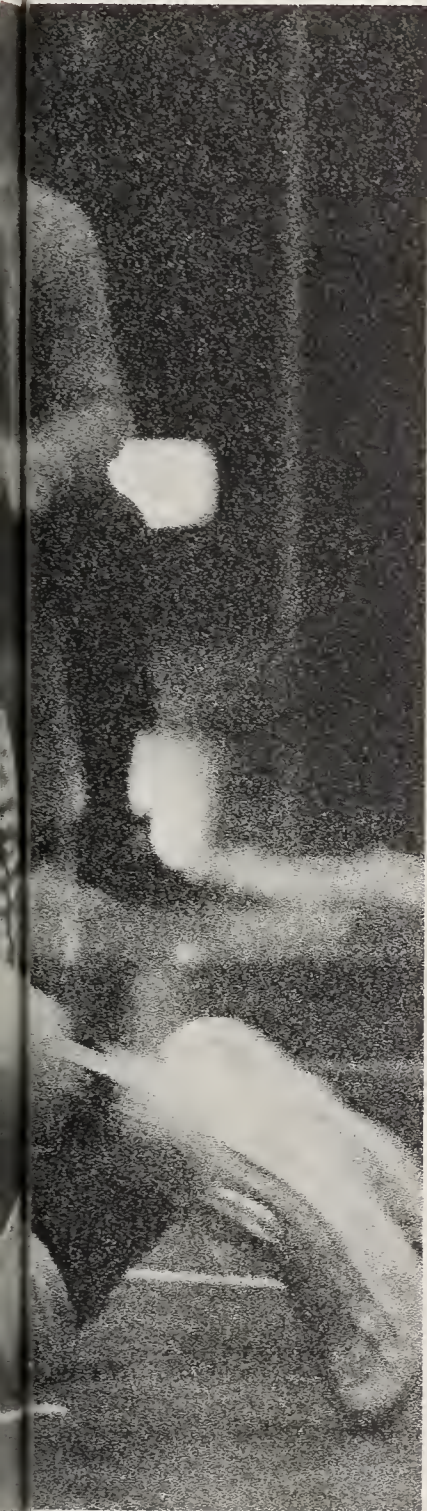

ATHLETICS





## Soccer

With only six letterman returning from the 1964 squad, this, Wesleyan's second soccer season, was another year of learning and building. The emphasis again this year was upon conditioning and speed. The defense seemed solid from the start, but the offense, which is more difficult to develop, needed a lot of work in order to acquire the necessary scoring punch.

The Bishops opened the 1965 season with a 3 to 1 victory over a strong Campbell team. However, after losing their second game 5 to 1 to Lynchburg College, a southern college soccer power, they went into a three game slump. But through the efforts of coach Bill Music, the addition of several outstanding players and the enthusiasm and desire of the team to win, they came back to salvage the season with a 5-5 record.









Coach Bill Music and captain Fritz Smith.

### Soccer Scoreboard 1965

Campbell	1	3	N. C. Wesleyan
Lynchburg	5	0	N. C. Wesleyan
St. Andrews	11	1	N. C. Wesleyan
Belmont-Abbey	3	0	N. C. Wesleyan
Pembroke	4	1	N. C. Wesleyan
Wilmington	1	4	N. C. Wesleyan
Campbell	2	3	N. C. Wesleyan
St. Andrews	2	3	N. C. Wesleyan
Wilmington	1	2	N. C. Wesleyan
Pembroke	3	1	N. C. Wesleyan







The action shots taken for these pages show the Wesleyan Bishops in action against St. Andrews College and Pembroke. Unfortunately both were losing efforts. However as you can see Wesleyan has shown itself a credit to the game.



Below is the 1965 soccer team, pictured are McNamee, Blackstone, Barker, Farmer, Music, Pratt, Thomas, Troutman, White, Gatehouse, Gee, Harvey, Baker, Patrick, and Livengood. Although this year had its many disappointments, Coach Music plans to expand the team's schedule next year and appears optimistic for a good season.



# Basketball

In only two years of intercollegiate basketball competition, North Carolina Wesleyan College was able to field a team capable and determined to capture the coveted Dixie Intercollegiate Athletic Conference Crown. It is through their fine individual and team efforts and the coaching of Don Scalf that Carolina Wesleyan College experienced its first winning basketball season. However, this year's team gave Wesleyan more than just a winning season for they *did* capture first place season honors in the D.I.A.C., bringing Wesleyan its first athletic championship.

Individual team honors can go only to Don Hines. But, for a great season, the honors must go to the team.

Picture captions,  
*RIGHT:* Don Hines,  
*FAR RIGHT:* George  
Watson, *BELOW*  
*LEFT:* Dave Barbin.



*Above* is the 1965 basketball team, pictured are Horne, Harrell, Jenks, Davis, Barbin, Watson, Scalf, Hines, Pratt, Keyes, Dickens, Brown, Seybert, and Baker.





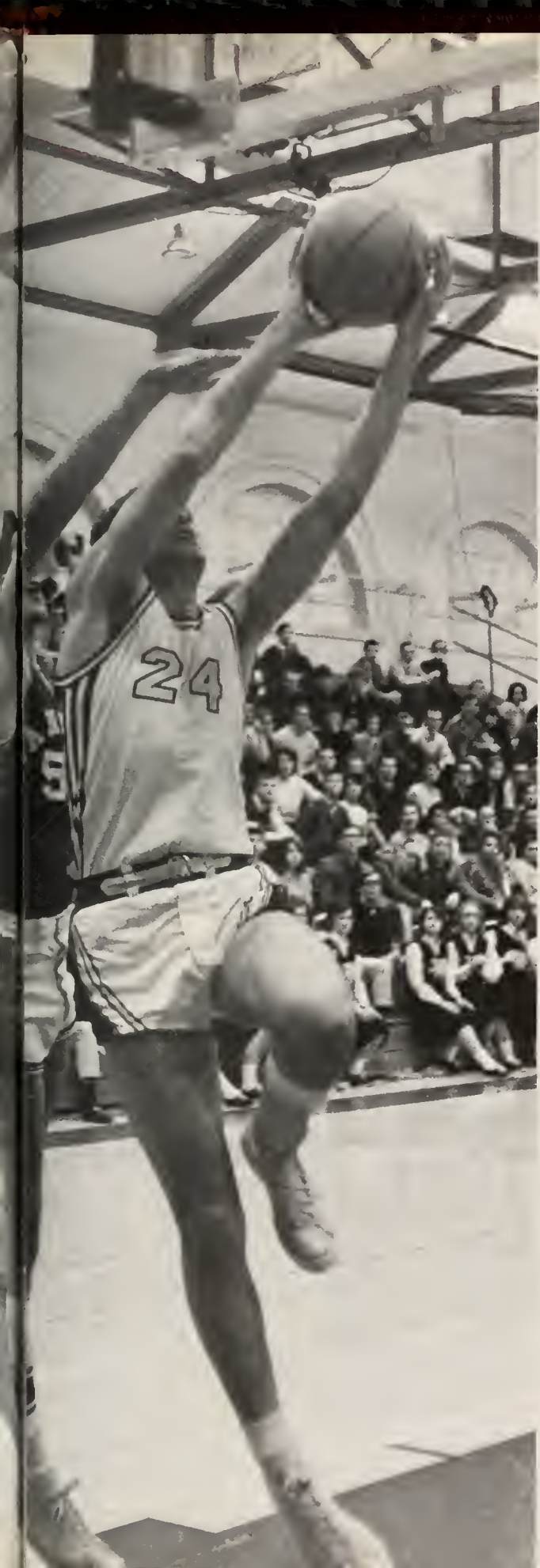



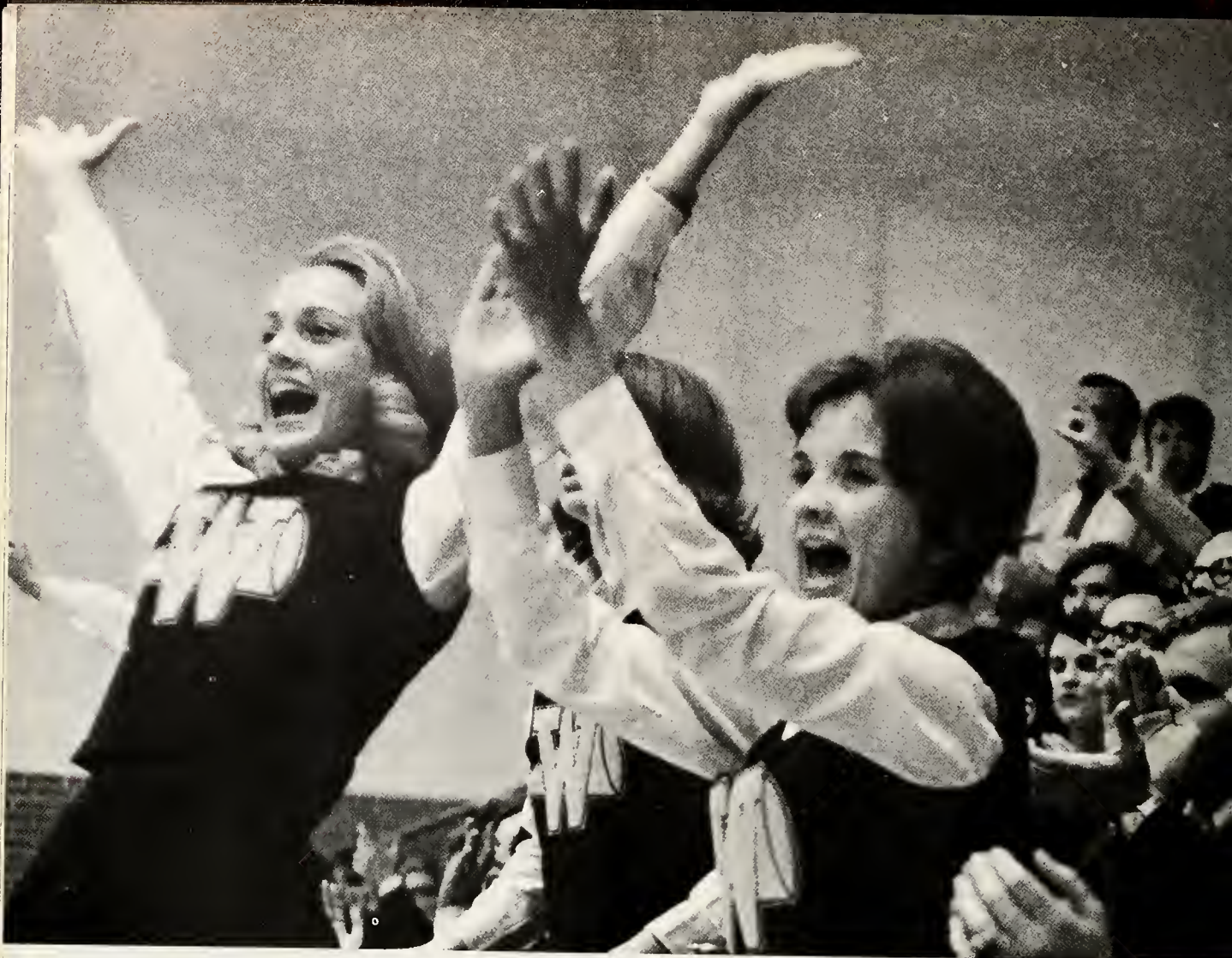

Pictured ABOVE are the Wesleyan cheerleaders and a portion of the spectators attending a home game. RIGHT is pictured a jump ball between the Monarchs of Methodist and the Bishops of N.C. Wesleyan.







ABOVE and LEFT Wesleyan is pictured in action against its leading contender, Methodist College of Fayetteville, N.C. BELOW: Watson shoots against U.N.C. - Charlotte.

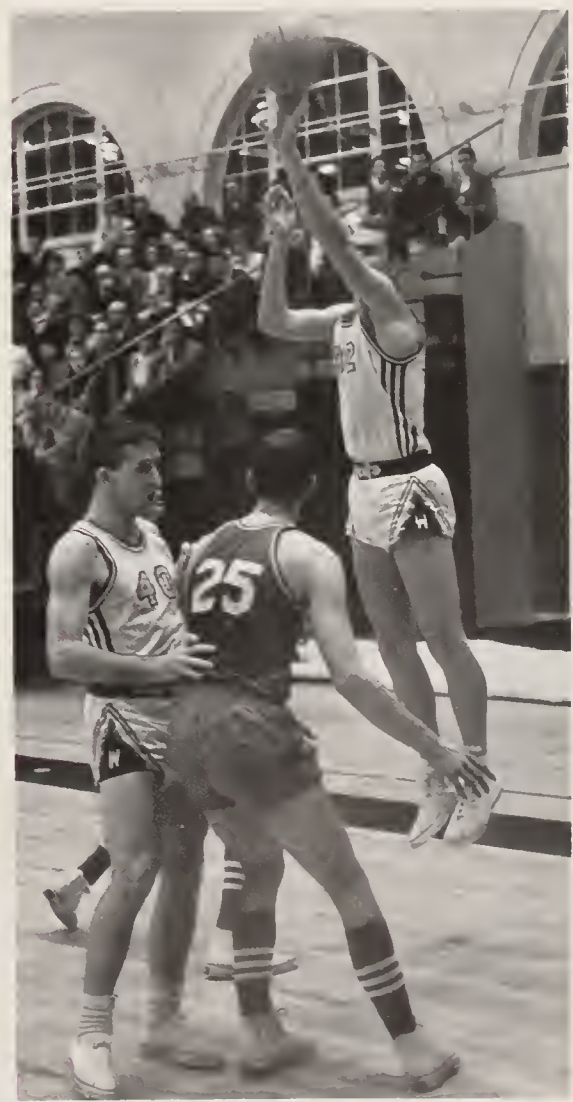

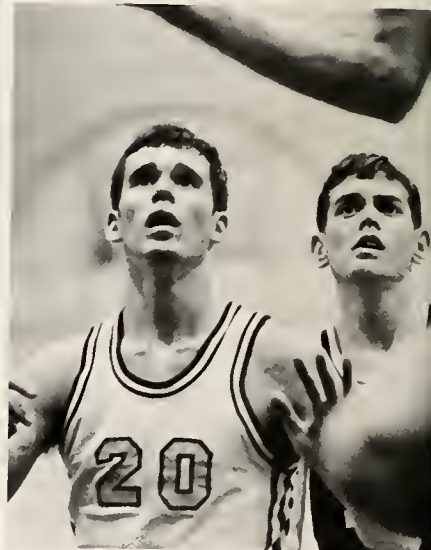



## Basketball Scoreboard 1965

Augusta	86	69	N.C. Wesleyan
W. and L.	86	69	N.C. Wesleyan
St. Andrews	67	68	N.C. Wesleyan
Lynchburg	78	82	N.C. Wesleyan
Methodist	52	75	N.C. Wesleyan
Charleston	59	67	N.C. Wesleyan
Fla. Presby.	97	53	N.C. Wesleyan
Charleston	33	40	N.C. Wesleyan
St. Andrews	69	77	N.C. Wesleyan
Methodist	74	78	N.C. Wesleyan
S. Car. Bap.	91	69	N.C. Wesleyan
Charlotte	66	71	N.C. Wesleyan
Lynchburg	102	79	N.C. Wesleyan
Augusta	73	53	N.C. Wesleyan
Charlotte	49	52	N.C. Wesleyan

Overall won 8 lost 7  
 D.I.A.C. won 8 lost 2

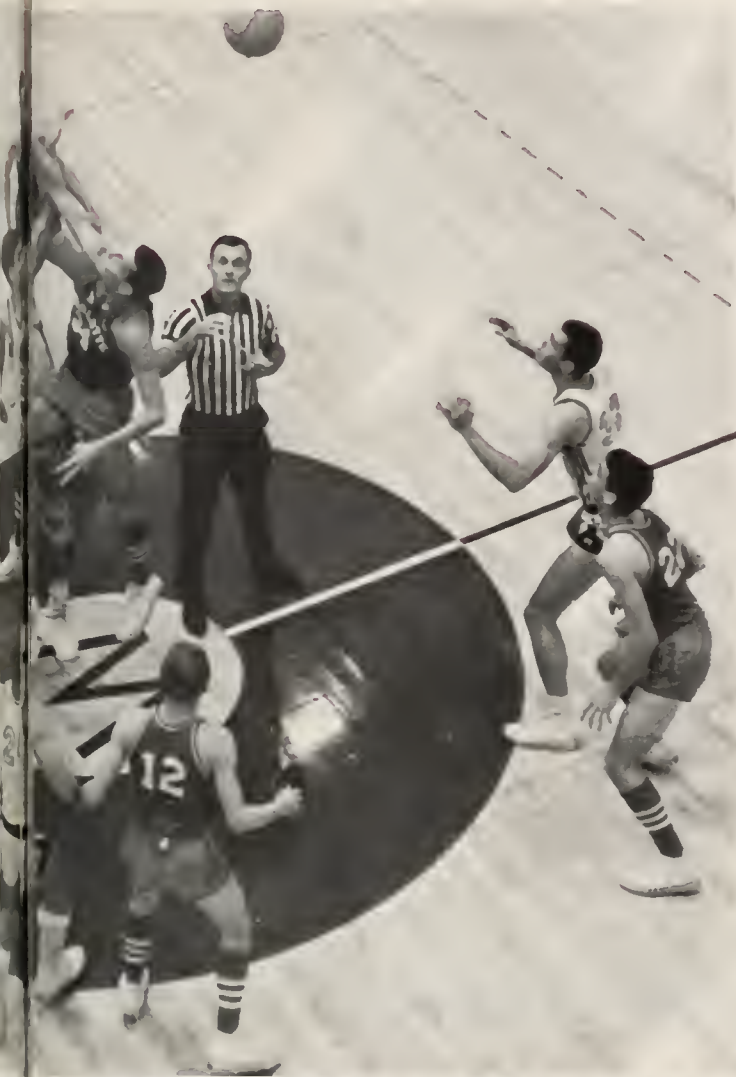

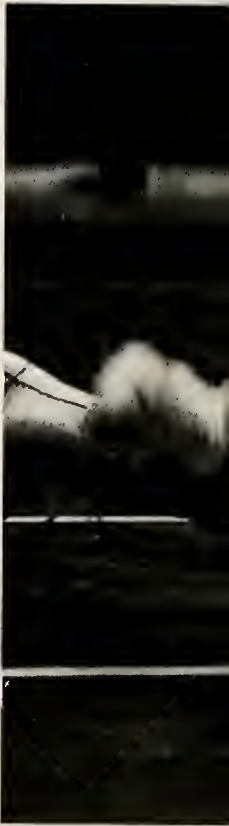

## Wrestling

Wesleyan's wrestling team entered its second year with only four returning lettermen. Although they endured a winless season, the team, under Coach Bill Music and team captain Joe Boling gained much valuable experience. This year the bright spots were Ray Martin and Leon Anderson. Ray Martin (123) can boast that he has never been pinned in collegiate competition.







Above is the 1966 Wrestling team, pictured are Dubel, Anderson, Kessel, Singhas, Boling, Griffin, Martin, Railey, McNamee, Music, and Blackstone. With the experienced gained this year and a growing student inter-

est in wrestling, the sport has been successful in establishing itself at N.C. Wesleyan.

Right are pictured Turner, Davis, and Livengood.



Right are pictured Troutman, Patrick, Gatehouse, and Adams.



## Volleyball

The Wesleyan Volleyball team was organized this year to participate in the first annual Dixie Intercollegiate Athletic Conference volleyball tournament. This year the tournament was held at North Carolina Wesleyan College.

The Wesleyan squad, coached by Dr. Bauer and Mr. Music, managed to breeze through its first two games against St. Andrews and Lynchburg with easy victories. In the finals Wesleyan went against rival Methodist College and came up short, losing 21-18.



Pictured above are Hearn and Hines. Together their spikes led the Wesleyan entry to near victory in the first D.I.A.C. tournament.



## Bowling

Although bowling has not been the most pursued sport on campus, its participants have consistently performed well in competition within the D.I.A.C. This year's squad was highlighted by the consistent scoring of Ron Crouch and Ronnie Ragsdale and the inconsistent scoring of Lyn Holden.



Above is the 1965 bowling team, pictured are Weiler, Crouch, Lancaster, Ragsdale, Stanley, Music, and Holden.

## Cross-Country

The Wesleyan Cross-Country team, now in its second year, showed much individual improvement over the 1964 squad, but fared little better as a group. Although winless in competition, the entire squad will be returning next year. With the experience gained this year, the squad should show steady improvement.



Above is the 1965 cross-country team, pictured are Railey, Gordon, Hurst, Vaughan, and Hall.



# Tennis

The tennis team at North Carolina Wesleyan College experienced another in its growing list of poor seasons. This year the team went winless in twelve matches, bowing to all opposition in the Dixie Intercollegiate Athletic Conference. Though a poor season overall the Wesleyan squad showed strong against Lynchburg and U.N.C. at Charlotte, losing to each by the slim margin of 5-4.

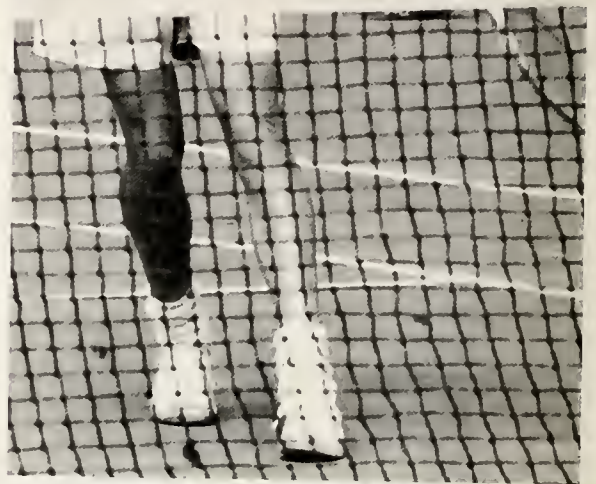

- 1 Pratt
- 2 Holden
- 3 Farmer
- 4 Adams
- 5 Smith
- 6 Anson
- 7 Baker

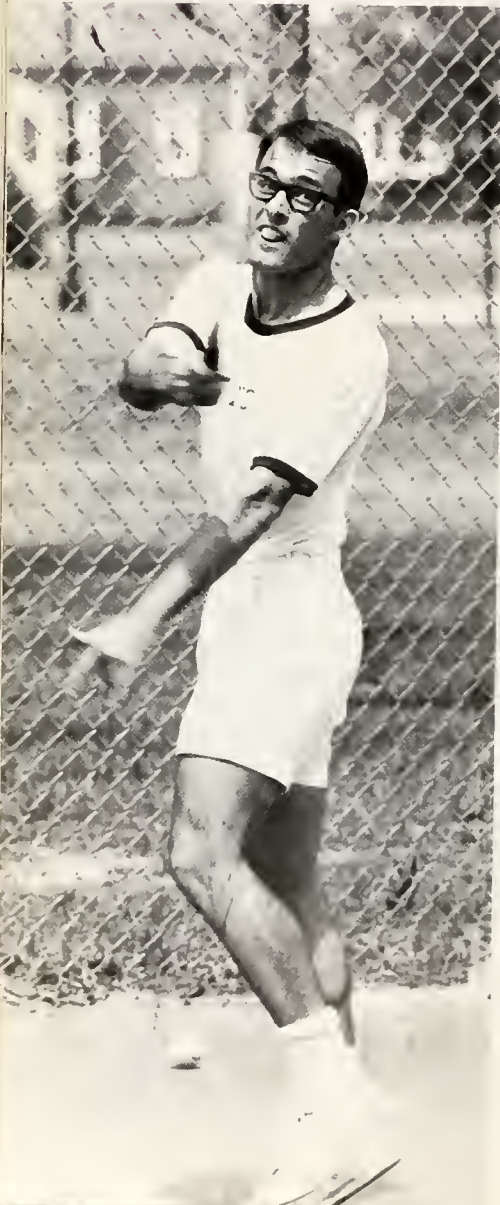

Above is the 1965 tennis team, pictured are Pratt, Smith, Music, Farmer, Wilson, Adams, Baker, and Holden. Enduring a winless season, tennis at Wesleyan is still in its formative years.



# Golf

The 1966 Wesleyan golf team entered the season showing more potential than most young college teams, but unfortunately this potential was never to be completely fulfilled as spastic play and a lot of hard luck combined to frustrate the Bishops in their repeated efforts to cap the conference crown. Watch our golf team in 1967.

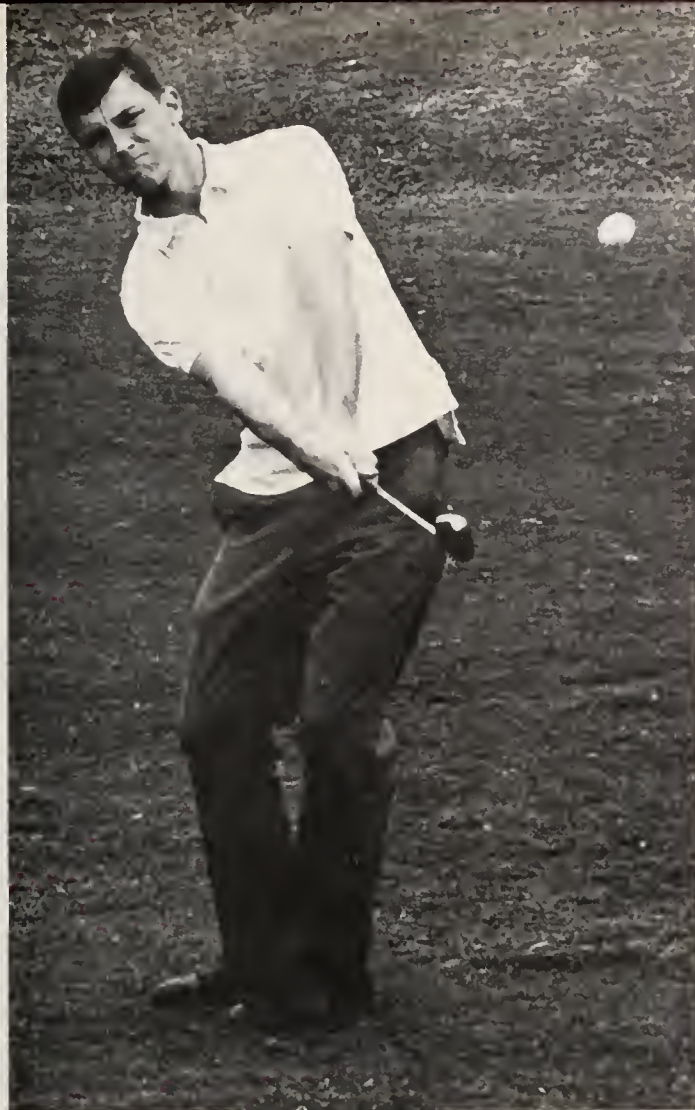

These pictures show the effort and desire and frustration which made our golf season 1966. Below is pictured Roney.



ABOVE is pictured Barker, BELOW is pictured Scalf, and LEFT is pictured Thomes. Most of the team will be returning in 1967.



# Baseball

The Wesleyan baseball team has tried for the past four years to establish itself on campus as a sport for the participant and the spectator. Its efforts in the past were frustrating and that frustration reached a climax this year resulting in the athletic department's decision to remove the sport from its budget for the 1967 season.

The 1966 team accumulated a dismal 2-13 record, winning only in games with the College of South Jersey and Richmond Professional Institute. However, it wasn't a poor season which brought baseball to such an abrupt end, it was a complete lack of student interest in the game. The student participated elsewhere.

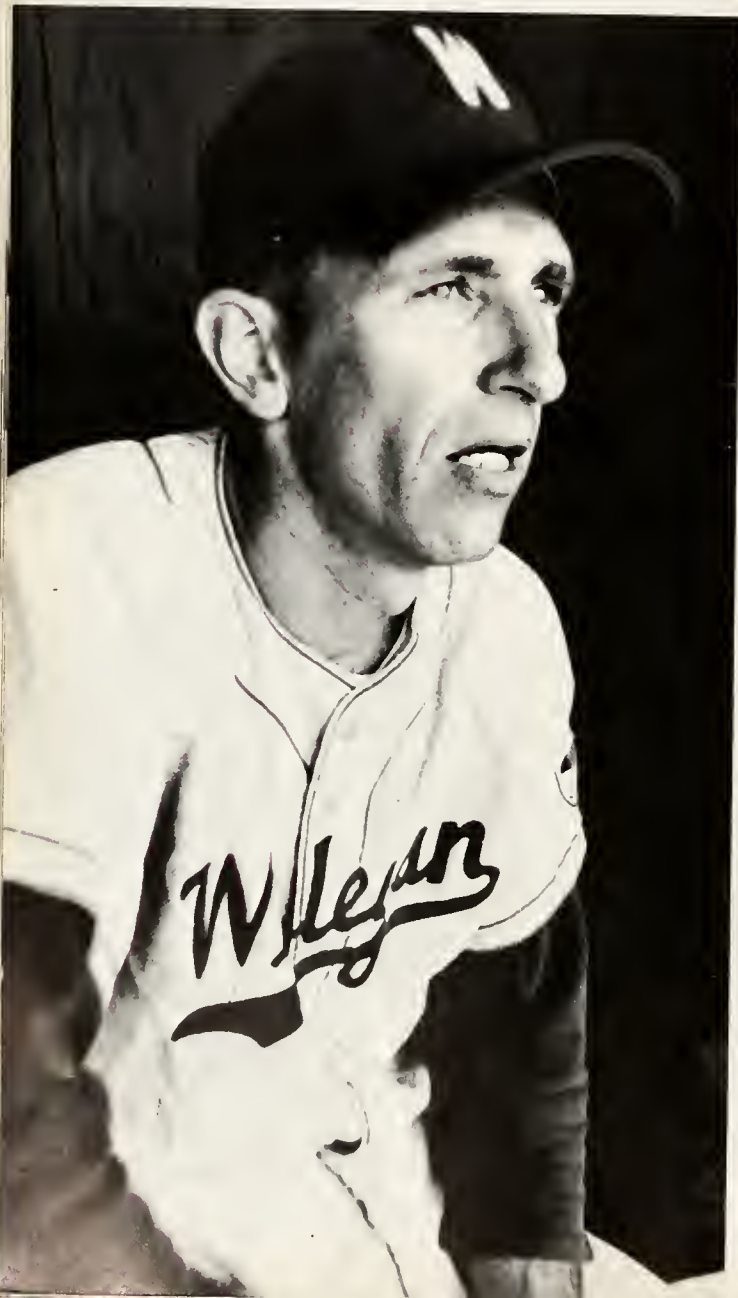

ABOVE Wesleyan is pictured in action against St. Andrews College while BELOW Martin Sarra attempts a play at the plate against Pembroke State College. LEFT is Coach Moe Bauer.

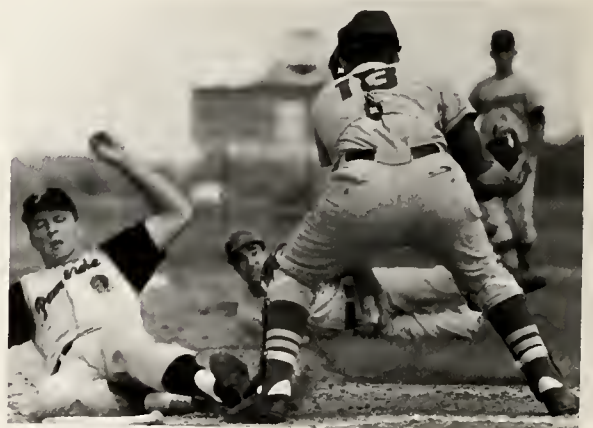





Pictured left is the 1966 Wesleyan baseball team. Its members are, Williams, Lancaster, Bauer, Ragsdale, Daughtridge, Railey, Harvey, Horne, Sarra, Bradshaw, Seybert, Buck, Lowry, Schultz, Morgan, and Garlow.







*Moments of enjoyment  
through  
social participation*



SOCIAL LIFE



# FERRANTE & TEICHER

IN

## double play

This generation's most outstanding duo piano team in an all new fun filled song filled musical fiesta

Arthur Ferrante and Louis Teicher, America's most sought after piano team, appeared on the Wesleyan campus January 19. Performing before a standing room only audience, they combined to present an evening filled with various selections from famous works of Gershwin, Bernstein, and Rodgers. These selections were interspersed with classical works and Hit Parade numbers, in a style that proved most unique and thrilling.

The sound of Ferrante and Teicher is contemporary and of a driving rhythmic force, combined with lush, melodic arrangements. They seem to make two pianos sound like a complete orchestra, and in addition to their extensive musical talents, they are superb comedians.



*Left are pictured Ferrante and Teicher. Below Arthur Ferrante signs autographs for ardent admirers.*





# JOSH WHITE, JR. IN CONCERT

On April 30, the Wesleyan College social commission presented Josh White, Jr. in concert for the College and the Rocky Mount community. Although the audience turnout was rather disappointing, those who did attend will readily attest to the wonderful performance given by Josh.

After the concert, Josh politely consented to gather with a group of college students at the Bo-nanz for an informal and open discussion of folk music. Wesleyan's Brian Flynn, a talented folksinger and musician in his own right, combined with Josh White in presenting the small group with a medley of interesting and popular songs. The informality of the evening greatly impressed those present.



Josh White, Jr.  
is pictured in  
concert at Wesleyan  
College.

# CHRISTMAS A-GLOW

"Christmas A Glow," the third dance to be sponsored this year by the social commission, featured The Ambassadors, a sixteen piece band from Raleigh.

This semi-formal affair, now established as an annual event at Wesleyan, was highlighted by the coronation of Miss Kay Lipscomb as Miss Mistletoe 1965. The Miss Mistletoe Court was composed of two girls representing each class. In addition to Kay, the soph. cl. was represented by Sally Kullas. The other representatives were Judy Addison and Nancy Crutchfield (sr. cl.), Jo Ann Blow and Linda Preston (jr. cl.), and Mary Ann Walden and Brenda Lewis (fr. cl.).

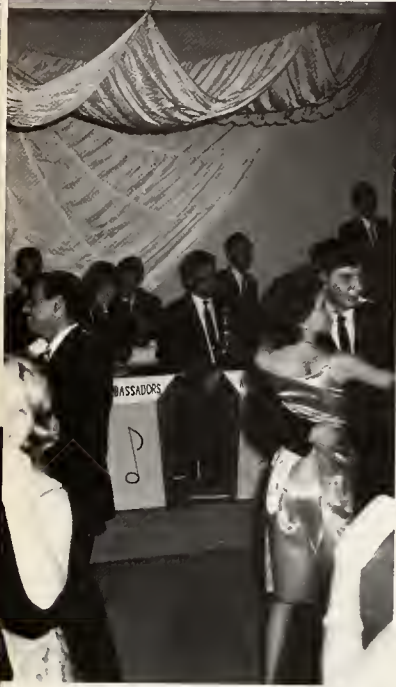

Pictured *right* is the Ambassadors band from Raleigh, N.C.



*Below* is pictured the 1965 Miss Mistletoe Court. Representatives and escorts shown are: Judy Addison and Guy Turner, Jo Ann Blow and Carl Alderman, Brenda Lewis and (visitor), Kay Lipscomb and Denny Seybert.

Social Commission chairman, Baxter Myers, Mary Ann Walden and Paul Robinett, Nancy Crutchfield and Jeff Shee, Sally Kullas and Dana Dickens, Linda Preston and Jimmy West.







Pictured above is Miss Kay Lipscomb, Miss Mistletoe 1965. Kay is a psychology major and a Wesleyan cheerleader. She is regarded as one of the most popular girls on campus.

# MID-WINTER FORMAL

On Saturday evening, February 12, the social commission presented the annual Mid-Winter Formal. The music was furnished by the Continentals.

From a list of organization sweethearts, each pictured with their respective organization, ten beautiful semi-finalists were chosen for the Campus Sweetheart Court. The Campus Sweetheart semi-finalists were Arlene Fry, Jeanne Ward, Jackie Smith, Joanne Ives, Diane Wood, Dail Harris, Elliot Stevenson, Linda Preston, Reggie McKinney, and Marilyn Shepard.

After the introduction of the court, Dean Jack W. Moore crowned Miss Marilyn Shepard, Campus Sweetheart 1966.

Pictured right is the refreshment table with hostess, Mrs. Martiny. Oh! how misleading.



Pictured above is the Continentals band and pictured right is the 1966 Campus Sweetheart and her escort Mike Pratt.







Pictured above is Miss Marilyn Shepard, Campus Sweetheart 1966. Marilyn is a member of the junior class, an economics major, and a Wesleyan cheerleader. She has also had the honor of being chosen Miss Mistletoe in 1963.

# SHOW & DANCE

FEATURING

## "THE SHIRELLES"

Wesleyan was fortunate this year in having a number of top-named musicians and recording artists entertain for the college community. It was only through the combined efforts of the senior and sophomore classes that the social commission was able to sponsor the "fabulous" Shirelles in a Show and Dance, held here the evening of March 25.

In an era when the public is very fickle and builds its idols rapidly only to kick them aside just as quickly and go on to new admiration, The Shirelles have endured with amazing consistency. With each new recording they have broadened their following by offering their public refreshingly new and different types of recordings clearly displaying their great talent. The popularity of The Shirelles was evident on our campus.



Pictured on the right are the Shirelles. Above are candid shots taken at the dance held here March 25.







The  
Wesleyan College  
Circle K Club

Wesleyan College Gym  
Thursday - 8 p.m.  
May 19, 1966

Presents



Sketch by  
Win Ammerman

## DON FRYE IN CONCERT

Formerly under contract to  
Metro-Goldwyn-Mayer  
as Don Lee  
Presently Dean of Students  
N. C. Wesleyan College

Tickets available at  
ALMAND'S DRUG STORE  
PICKWICKS - at Tarrytown  
COLLEGE BOOK STORE  
Price - \$1.00

Don Frye at Home  
Spring, You and I, and Love  
Don Frye in Blue  
Don Frye Just Sings



Left, Dr. Frye sings in the benefit performance sponsored by the Circle K Club of N.C. Wesleyan College. Above Mr. and Mrs. J. R. J. Wadkins are featured in one of several dance routines which added to an enjoyable evening.

Dr. Donald L. Frye, Dean of Students at N.C. Wesleyan College and formerly under contract with Metro-Goldwyn-Mayer as Don Lee, gave his first performance on campus Thursday night, May 19. The program, sponsored by the Circle K Club, was divided into four sections with Frye presenting a glorious array of songs in each. Accompanying Dr. Frye were Mrs. Virginia Harper, piano, Ray and Earl Abernathy, bass and drums, Mr. Dill, trumpet, and Miss Sara Nell McBride, flute.

The concert was a fund raising benefit for the decoration of the student and faculty lounges.



# WHAT'S NEW, PUSSYCAT?

On Friday, October 1, the sophomore class of North Carolina Wesleyan College backed the social commission in sponsoring the "What's New, Pussycat?" dance featuring the Embers of Raleigh, N.C.

This was the first major dance of the school year and the sophomore class made full use of its advantages. They picked a good night, chose the best entertainment in the area, and added very appealing decorations to the student union. All this plus excellent student attendance combined to make this dance an overwhelming success.



Pictured here are a number of candid shots taken of the large crowd which turned out to make the "What's New, Pussycat?" dance, featuring the Embers, an overwhelming success. A small portion of the student enthusiasm can be seen here.



The Embers, pictured in the picture *above*, have recorded such memorable hits as "Stubborn Kinda Fellow," and "Hang On Sloopy."

# FIRST ANNUAL N. C. WESLEYAN TALENT SHOW

Sponsored By  
**CIRCLE K CLUB**

The Circle K Club of N.C. Wesleyan sponsored a Talent Show, Friday, April 29, in the college gymnasium. Diane Wood and Barbara Crawford took first place honors with a selection of "The Merry Wives of Windsor" (p. 59) while second place went to Tom Garlow, Chic Ball and Jackie Fritts with their vocal selection of "Sloop John B." and "Puff, the Magic Dragon." Maggie Poole singing "Summertime" and "Since My Man is Gone" won third place honors. Winners in the talent show received cash prizes of \$15, \$10, and \$5, respectively.

The First Annual Talent Show, which featured excellent amateur talent, was a successful venture for the Circle K.



Pictured here are a few candid shots of the excellent and varied entertainment available at the First Annual Circle K Talent Show.

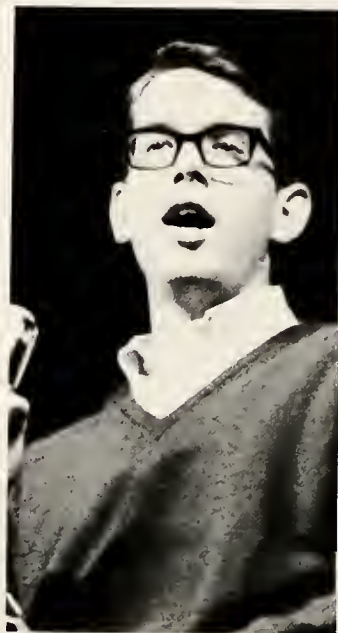



On Saturday, May 7, the junior class and the Wesleyan social commission combined to sponsor Dr. Feelgood and the Interns in the annual Wesleyan Spring Blowout.

The Spring Blowout is usually held in conjunction with a campus carnival sponsored by the social commission and various organizational groups on campus. This carnival is intended to set the stage for "the big weekend" and especially for the dance which is to follow later that night. It was unfortunate this year that the carnival had to be canceled due to a lack of entries. This may have contributed to the poor attendance at this, the last dance of the year.

# SPRING BLOWOUT

Featuring  
**DR. FEELGOOD AND THE INTERNS**



Pictured here are a number of candid shots of Wesleyan students who attended the Spring Blowout dance held at N.C. Wesleyan May 7.

Although the turnout seemed small, those who did attend seemed to have had an exceptionally good time.



# Life at Wesleyan



Included:  
The moments after class,  
the moments between classes,  
and the invigoration of a long  
walk on a cold day . . .





. . . the thrill of a phone call, the boredom of an assembly, the moments of being uncertain, and the moments that were intimate . . .









. . . the tranquility of  
studying among the pines, the  
freshness after an early  
morning shower, the chance to  
relax with a good book, the  
excitement of participation,  
the involvement with new  
ideas, and the cigarette after  
a meal . . .







. . . the challenge of new concepts, the waiting for a caller, the vigor of athletics, the search for that one book in a thousand, and the burden of term papers . . .



. . . the moments of listening,  
the moments of relaxation, and  
the subtlety of a successful  
finesse . . .







. . . the search for ideals,  
the longing for mom's cooking,  
and the latest gossip . . .

. . . the long hours of study,  
and the love at first  
sight . . .





. . . the moment of being  
absent-minded, the times of  
indecision, and the joy of  
being watched . . .









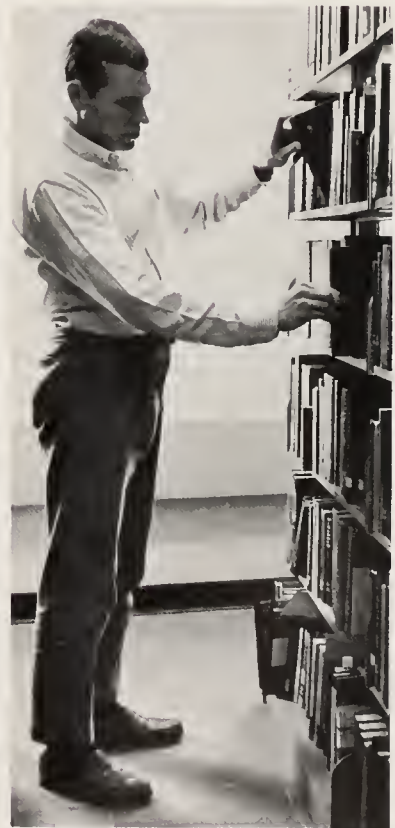

. . . the wait before meals,  
the fun at the pool, the  
moments of insight, the  
pleasure of many friends,  
the thrill of a bonfire, and  
the return to the books . . .



. . . the memories of a rainy night, and the challenge of a new theology . . .





. . . the desire to do your very best, the disappointment in your partner's bid, the end of a meal, and the "not to be outdone" administrator.

Together, these have combined to embellish the last work in quality education, which is three words, North Carolina Wesleyan.



*Maturity and self-awareness  
through  
individual endeavor*

UNDERGRADUATES

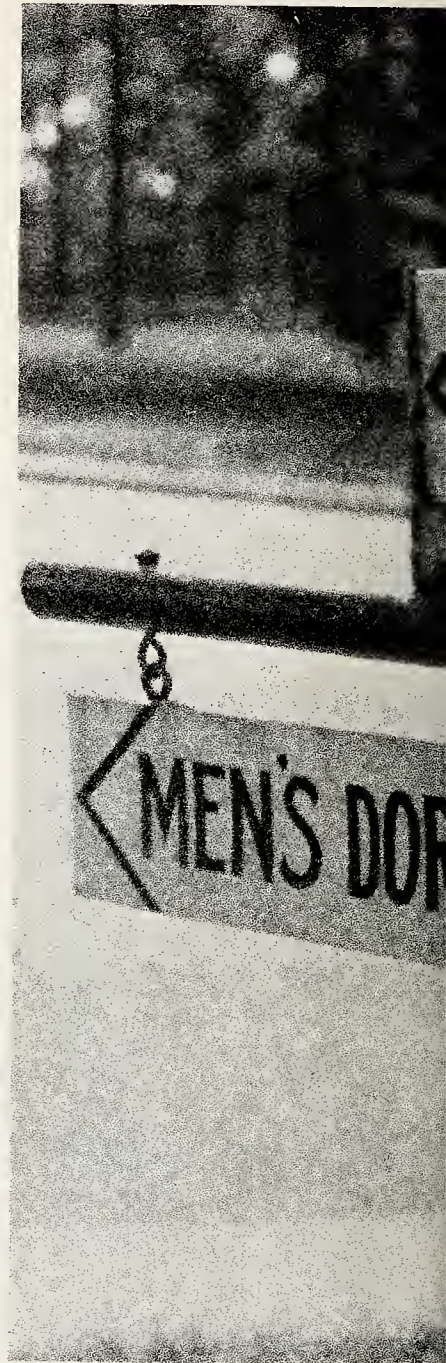



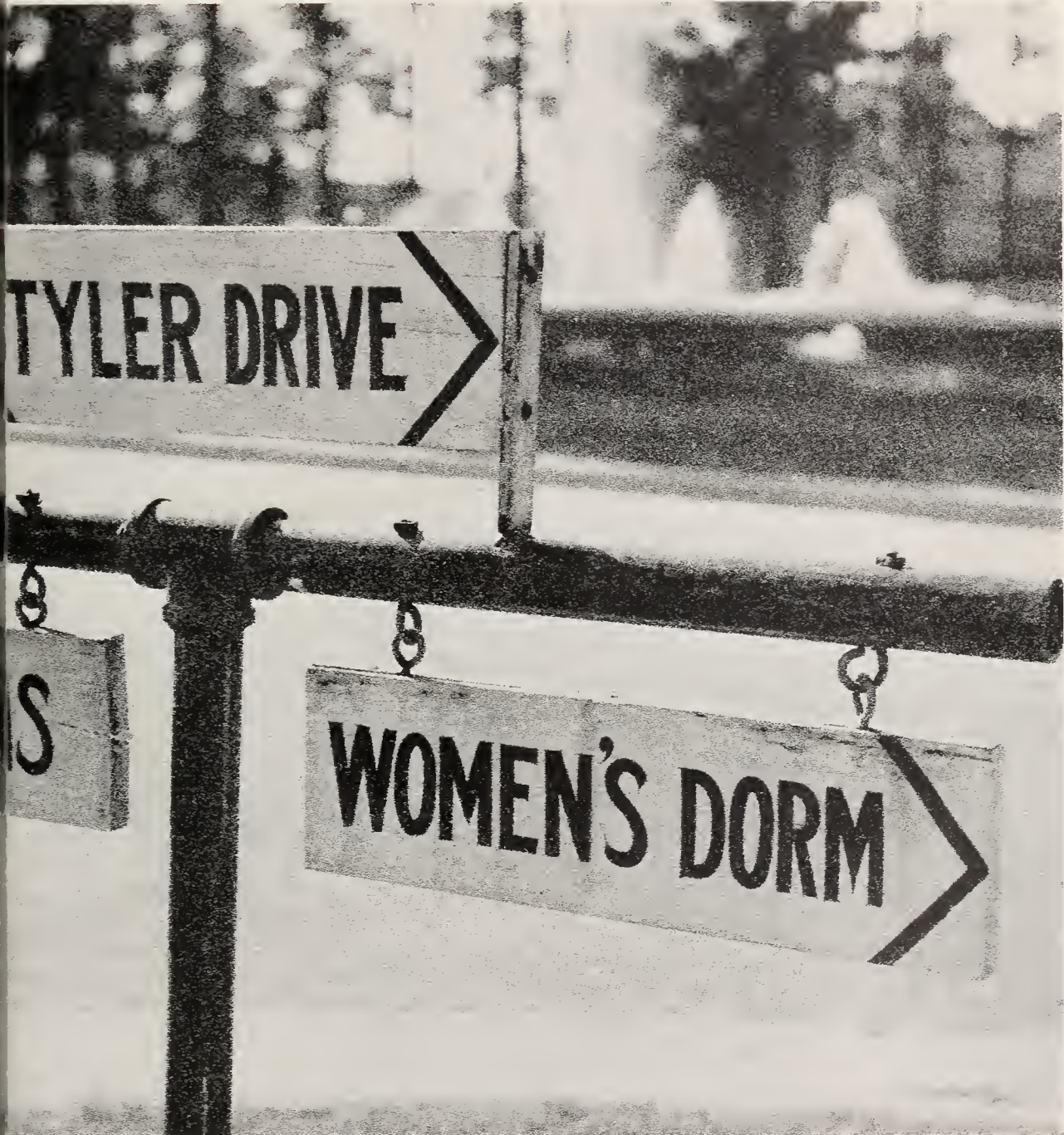



# Senior Class

For them it was the last year at Wesleyan. A final year which proved most successful. Under the leadership of Carl Alderman, the class of 66 finished the year with three fund raising projects, all designed to be of service to the college community.

The class established a scholarship fund in the memory of Miss Mary Jo Edwards, as their gift to N.C. Wesleyan College.



Class Officers pictured above are Carl Alderman, president; Lyn Holden, vice-president; Rusty Lamm, treasurer; Julia Barrett, secretary.

Adams, Arnold K.  
Bachelor of Arts  
Music

Addison, Judith M.  
Bachelor of Arts  
English

Alderman, Mary L.  
Bachelor of Arts  
Religion

Alderman, Carl T.  
Bachelor of Arts  
Economics

Barbin, David  
Bachelor of Arts  
Economics

Barker, Elbert B., Jr.  
Bachelor of Arts  
Biology

Barrett, Julia B.  
Bachelor of Science  
Mathematics

Barto, William  
Bachelor of Arts  
French and Economics







Bass, Joan W.  
Bachelor of Arts  
English

Boling, Joseph L.  
Bachelor of Arts  
History

Brown, Carol E.  
Bachelor of Arts  
Chemistry

Burney, Richard L.  
Bachelor of Arts  
Economics

Campbell, George W.  
Bachelor of Arts  
English

Cherry, Amos S.  
Bachelor of Arts  
Economics

Cook, Robert B.  
Bachelor of Arts  
Mathematics

Crutchfield, Nancy L.  
Bachelor of Arts  
Economics

## HONORS

SUMMA CUM LAUDE  
Julia Brent Barrett

MAGNA CUM LAUDE  
Virginia Kimbrell Davis

CUM LAUDE  
Joan Williams Bass

## DEPARTMENTAL HONORS

Taylor Carl Alderman  
*Economics*

Robert Clyde Kirkman  
*Mathematics*

Jula Brent Barrett  
*Mathematics*

Mary Watkins Lee  
*English*

William Joseph Barto  
*French*

James McKnight Marshall  
*History*

Virginia Kimbrell Davis  
*Psychology*

Ercle Janice Roebuck  
*Mathematics*

William Lewis Dyson  
*History*

John E. Williams  
*History - Religion*



Graduation at Wesleyan had its many highlights, but the commencement address delivered by Dr. J. Earle Danieley, President of Elon College, will remain one of the more memorable.

## MARSHALS

Dr. A. W. Sharer, *Faculty Marshal*  
Mary Catherine Flythe, *Student Marshal*  
Albert Lawrence Stallings, Jr., *Student Marshal*

Dixon, Harold P.  
Bachelor of Arts  
Psychology

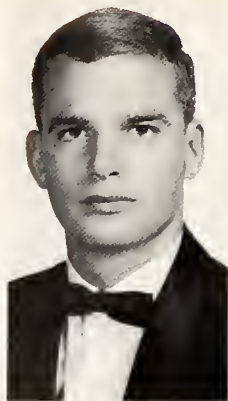

Dowdy, Melvin D.  
Bachelor of Arts  
Religion



Dyson, William L.  
Bachelor of Arts  
History

Ervin, Mary A.  
Bachelor of Arts  
Mathematics



Ferguson, Joyce L.  
Bachelor of Arts  
English

Garriss, James P.  
Bachelor of Arts  
History

Crubbs, Herman A., Jr.  
Bachelor of Arts  
Physics

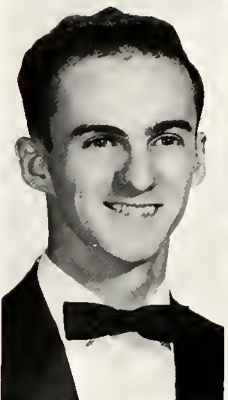

Hendricks, John R., Jr.  
Bachelor of Arts  
Economics

Hines, Donald E.  
Bachelor of Arts  
History

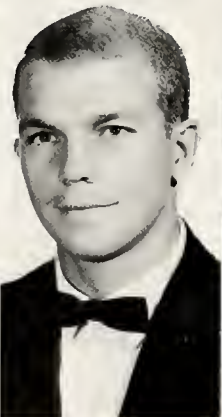

Ho, King Fun  
Bachelor of Arts  
Chemistry

Holden, Lyndon L.  
Bachelor of Science  
Mathematics

Horton, Joseph L.  
Bachelor of Arts  
History





Huizing, Melissa E.  
Bachelor of Arts  
Music



Jacobs, Daniel M.  
Bachelor of Arts  
Music

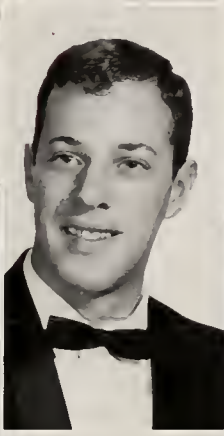

Kasoff, Warren K.  
Bachelor of Arts  
Economics

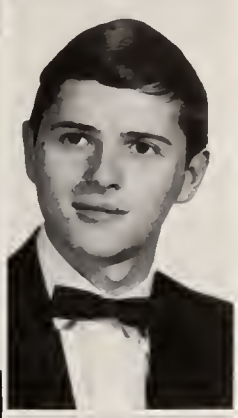

Kirkman, Robert C.  
Bachelor of Arts  
Mathematics

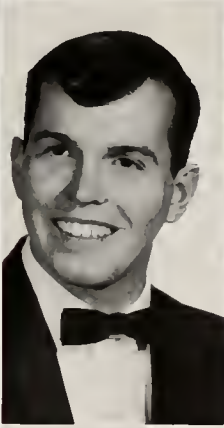

Lamm, Edward R., Jr.  
Bachelor of Arts  
Mathematics and Chemistry



Leslie, Sharon A.  
Bachelor of Arts  
French



Locke, Jean H.  
Bachelor of Arts  
English



McGee, Sara F.  
Bachelor of Arts  
English

McGregor, Linda K.  
Bachelor of Arts  
English



Marek, Katherine E.  
Bachelor of Arts  
Psychology



Marshall, James M.  
Bachelor of Arts  
History



Martin, Allen P., Jr.  
Bachelor of Arts  
English



Modlin, Wayne B.  
Bachelor of Arts  
History



Morcock, Robert E.  
Bachelor of Arts  
Biology



Myers, Baxter J., Jr.  
Bachelor of Arts  
History

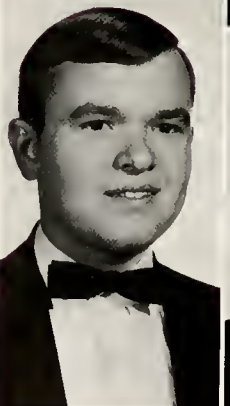

Nickens, Charles S.  
Bachelor of Arts  
History

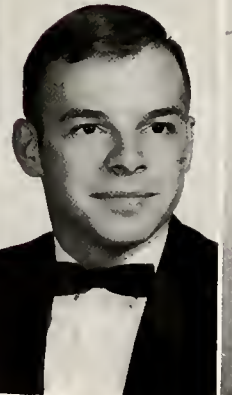



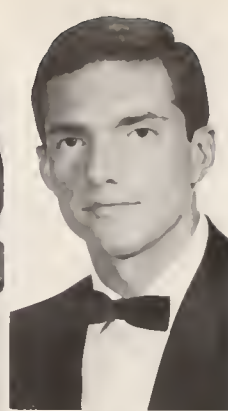
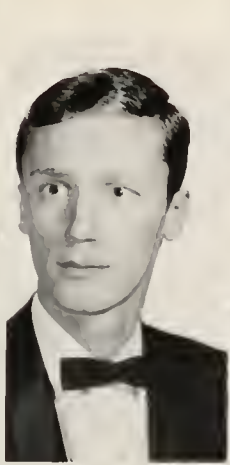

O'Kelly, Raymond M., Jr.  
Bachelor of Arts  
Economics

Parker, Ann M.  
Bachelor of Arts  
Psychology

Payne, Bettycross J.  
Bachelor of Arts  
Psychology

Pratt, Michael J.  
Bachelor of Arts  
History

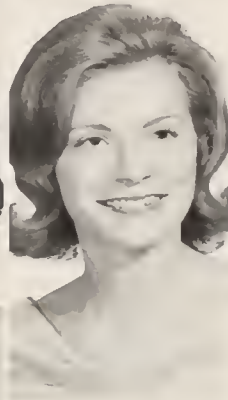
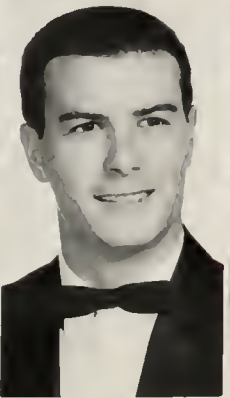

Ragsdale, Ronald B.  
Bachelor of Arts  
Psychology and Economics

Rich, Linda C.  
Bachelor of Arts  
English

Roebuck, Erle Janice  
Bachelor of Arts  
Mathematics

Shipley, Sandra J.  
Bachelor of Arts  
Psychology



Smith, Charlotte Sue  
Bachelor of Arts  
Psychology

Stevenson, Colleen E.  
Bachelor of Arts  
Chemistry

Stone, Jane L.  
Bachelor of Arts  
Chemistry

Takahashi, Tomoko  
Bachelor of Arts  
Humanities

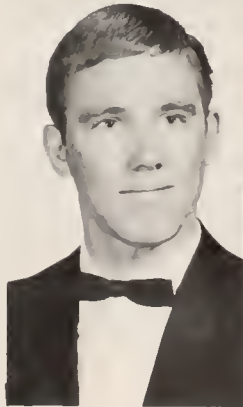
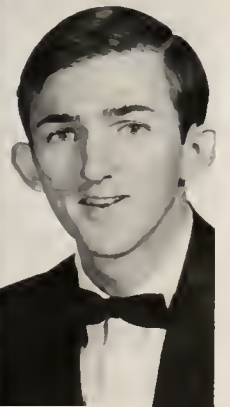

Turner, Guy F., Jr.  
Bachelor of Arts  
Chemistry

*In Memoriam*

White, Charles E.  
Bachelor of Arts  
Economics

Wylie, Gilmour A.  
Bachelor of Arts  
Mathematics

# Graduates

## 1966

*SIXTH ROW:* Guy Turner, Jr., James Garriss, Gilmour Wylie, George Campbell, William Dyson, Allen Martin, Jr., Ronald Ragsdale, and Carl Alderman. Sixteen graduates are not pictured.

*FIFTH ROW:* Warren Kasoff, Harold Dixon, Robert Morcock, Baxter Myers, Jr., Shelton Nickens, Mrs. Linda McGregor, Patricia Gilliland, and William Barto.

*FOURTH ROW:* Joyce Ferguson, Daniel Jacobs, the Rev. John Williams, Steve Cherry, Lyn Holden, Adrian Grubbs, Jr., Russell (Rusty) Lamm, Jr., and James Marshall.

*THIRD ROW:* Charlotte Smith, Jane Stone, Mary Louise Alderman, Mrs. Joan Bass, Katherine Marek, Sandra Shipley, Mrs. Ann Parker, and Joseph Boling.

*SECOND ROW:* David Barbin, Robert Kirkman, Mrs. Irish Eason, Charnell Rich, Melissa Huizing, Carol Brown, and Elliott Stevenson.

*FIRST ROW:* Judy Addison, Sharon Leslie, Julia Barrett, Mrs. Mary Lee, Mrs. Jean Locke, and Janice Roebuck.







## Junior Class

The Junior Class of North Carolina Wesleyan College entered the year with a full treasury and much optimism for a highly successful year. Unfortunately the year at best was mediocre. The class completed a project begun the previous year as a memorial to the late Miss Barbara Mary Miller, a Wesleyan economics professor, and Truong M. Nguyen, a fellow classmate. A gift of a newspaper rack and the first volume of the *New York Times Index* was made to the library in their memory. Several projects were begun, but only one, the sale of pennants at home basketball games proved profitable.

With the beginning of the second semester the class of 67 elected Tim Isaacs and Al Stallings to fill the vacated positions of president and vice-president respectively. Bill Gruver will head senior year.



Class officers pictured above are Blaine Adams, pres.; Marilyn Shepard, sec.; Bill Norton, vice-pres.; Terri Conway, treas.

Abernathy, Rita L.



Adams, J. Blaine

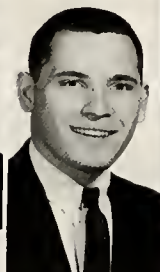

Archer, Ashton L.

Arrington, Ronnie W.

Bartelt, Robert E.

Barwick, Suzanne L.

Bass, Joyce W.

Bequeath, Michael S.

Blanchard, Warren M.

Blow, Jo Ann

Boseman, Cornelia A.

Brady, David A.

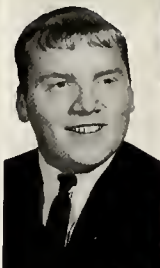





Breitenbach, H. Virginia

Bridgers, Betty A.

Brignon, Phillip S.



Burkle, Susan K.

Butler, Thomas E.

Chambers, Rebecca J.

Cheshire, Thomas



Conway, Theresa L.

Crouch, Ronnie G.

Curtiss, Robert

Daughtry, R. Kay

Davenport, Carol A.



Davis, Tom L., Jr.

Delaney, Marc W.

Dew, Allen P.

Duke, William Howard



Edwards, Marianne C.

Ennis, George

Fergusson, Arthur

Flythe, Mary C.

Freeman, Joseph R.



Gates, N. Darnell

Gay, Melvin L.

Glass, Michael C.

Grimes, Wanda G.

Groseclose, Douglas

Gruver, William K.

Hall, Virginia L.

Hendricks, Judith L.

Hilsheimer, David P.

Hinte, Thomas M.

Hooker, Deliah

House, Bennie D.

Hunt, Ernest

Hurst, Frederick M.







Isaacs, H. Timothy



Jervis, Nelson A.



Kobylarz, Katrina



Lancaster, Russell, Jr.



Loftin, Susan



McBride, Sara N.



Maddox, Brenda K.

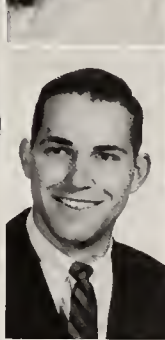

Maddox, J. Edward



Nelson, Anne B.



Norell, Judith E.



Norton, Wilburn L.



Nuchols, Elizabeth W.



Perkinson, Ollie Mae



Preston, Linda L.



Price, Charles R.

Register, Wade A.



Reynolds, Joyce R.



Rouse, Eleanor B.

Royall, Billie Mae



Saunders, Charles B.

Shee, Jeffrey W.



Shepard, Marilyn L.

Smiley, Ronnie A.



Smith, James M.

Smith, Jay G.







Stallings, Albert L.



Stowell, Horace E.



Tippette, Don



Troutman, James V.



Turner, Theodore M.



Vaughan, Larry G.

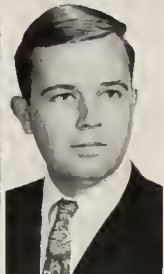

Warren, James E.



*In Memoriam*



Weddell, Linda L.



Weiler, Norman D.



West, James C.



Whitehurst, William R.



*In Memoriam*



Woodard, Robert E.



Yohe, Robert E.

# Sophomore Class

The Sophomore Class of North Carolina Wesleyan College has endeavored to overcome the abasement of having too recently been freshmen. Having acquired the status of upperclassmen, the class of 68 was able to view their frosh experience in retrospect and begin exercising their newly acquired position and haze the "wide-eyed" class of 69.

The Class sponsored the highly successful "What's New Pussycat" dance which featured the Embers.



Class officers pictured above are Greg Tapson, vice-pres.; Richard O'Neal, pres.; Diane Wood, treas.; Claire Anderson, sec.

- Adams, Judy Anne
- Alligood, Lorre
- Anderson, Claire F.
- Andrews, Evelyn G.
- Anson, Barbara
- Arie, Suzanne
- Attkisson, Ellen M.
- Batey, Sally
- Blood, Peter G.
- Blott, Jack
- Boothe, Lawrence
- Buchanan, Carolyn Anne
- Buck, Barry H.
- Bunch, Tony Alan
- Burdette, Cheryl J.
- Cable, Sharon Ruth
- Carter, Joseph A.
- Chamberlin, Robert K.







Clagett, Nancie R.  
Cottingham, Warren J.  
Cowling, Ruth Anne  
Crawford, Barbara D.  
Creech, Brenda J.  
Crenshaw, Roy N.  
Cyr, Ronald D.  
Dare, Donald J.  
Davis, Patricia  
DeMuth, Anthony M., Jr.  
Eatman, E. Jerry  
Edmondson, Mary  
Elam, Mary Pat  
Ewing, Garry M.  
Farmer, Thomas H.  
Fisher, Shirley J.  
Fleming, W. Thomas  
Floyd, Hilda F.  
Gaffney, J. Matthew  
Garlow, Thomas A.

Garriss, Elizabeth A.

Garvin, Peggy L.

Gatehouse, Wilbert T.

Gibbs, Pamela

Gray, Caryn Marie

Griffith, Rudolph D.

Gupton, Bonnie L.

Guthrie, Nancy G.

Harris, Dail D.

Hathaway, Clarence P., III

Hicks, Elizabeth G.

Highsmith, Joseph

Hill, M. Gayle

Hollis, Charles E.

Horracks, Kenneth F.

Howard, Catherine

Humphreys, Anita

Hux, Michael B.

Ives, Joanne L.

Johnson, Catherine E.

Johnson, Marcia E.

Johnson, M. Carol

Jones, Sara Frances

Joyner, Michael O.

Knecht, Norman E.







Knolacz, Mary K.

Kraft, Charles M.

Kullas, Sally Ann

Lancaster, W. Ted

Ledford, Sharon Kay

Lehman, William C.

Lipscomb, Beverly K.

Litchfield, William Albert

Livengood, G. Stiles

Lloyd, Harry A.

Loving, Beverly M.

Lowry, Robert W.

McGee, Thomas N.

McKensie, James T.

McKinley, James P.

McNamee, David L.

McPhail, William D.

McPherson, Robert

Massey, Joan M.

Merritt, Jerry D.

Monds, J. Perry

Monroe, Carolyn S.

Morgan, John B.

Morrison, J. Edward

Moss, Carolyn E.

Munday, Sam B.

Neale, Deborah A.

Nichols, Allison L.

Nixon, Alyce L.

O'Neal, Richard D.

Parker, Gordon E.  
 Perry, James  
 Pixley, J. Dale  
 Porter, Anne M.  
 Radford, Delores K.  
 Railey, John N.  
  
 Ransom, Matt W.  
*In Memoriam*  
 Rattan, Charles T.  
 Reaves, Della A.  
*In Memoriam*  
 Ricks, Josephine H.  
  
 Rook, James R.  
 Rouse, Danny M.  
 Rozenbaum, Najman  
 Sarra, Martin  
 Scotton, Alyce A.  
 Seybert, Dennis  
  
 Shaff, Richard E.  
 Singhas, Randall F.  
 Smith, Glenda M.  
 Spence, William E.  
 Spruill, James G.  
 Stallings, George B.  
  
 Stearns, Bryan F.  
 Stellhorn, William H.  
 Stoddard, Victoria R.  
 Tapson/Gregg S.  
 Taylor, Christopher B.  
 Taylor, William A.







Tolston, Gwendolyn B.

Uhrin, Richard J.

Van Wagoner, Anne D.

Very, Ralph R.

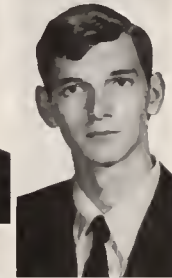

*In Memoriam*

Watson, Ernest C.

Watson, George B.

West, Charles H.



White, A. Quinton

Wiggins, Milton T.

Wilkerson, Frances A.

Wilkie, Bruce R.

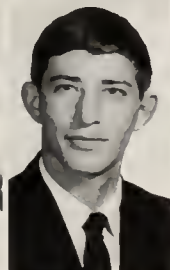

Williams, Charles O.

Williams, William B.

Wilson, Jeffrey Wm.

Windes, Douglas S.



Winstead, Cecil J.

Wirn, Roger A.

Womble, Mary E.

Yelverton, Robert L.

# Freshman Class

The enigmatic class of 69 hit Wesleyan with a bang. They awed many Uppers with their display of unity and curves. Things couldn't have looked brighter, then the freshmen removed their bennies prematurely. The Uppers screamed "bad egg" and threatened action. The Frosh repented and decided on a slave sale to appease the Uppers on-the-one-hand and to make money on-the-other.

Dana Dickens and Scott Skinner served as first semester president and secretary respectively.



Class officers pictured above are Nann Brown, vice-pres.; John Porter, pres.; Ruth Nowell, sec.; Debbie Pazin, treas.

Ament, Lynn

Anderson, Charles R.

Anderson, Winston L.

Andrews, Sara G.

Ayers, Horace S.

Bageant, Sherry Kay

Bailey, Edwin Clinton

Baker, Johnny D.

Ball, Leonard V.

Barkley, Peggy Ann

Barwick, Robert A.

Bass, James William, Jr.

Baver, Mark, Jr.

Beach, Thomas E.

Bennett, John K.

Blackstone, Joseph W., Jr.

Blackwood, David H.

Bodmer, Thomas







Bond, Charlotte Q.  
 Boone, Phillip W  
 Bradshaw, William R.  
 Brantley, Bonnie Sue  
 Breedlove, John C  
 Brock, Peggy Ann  
 Brown, Barbara L.  
 Brown, Helen N.  
 Bryant, Jayne M.  
 Buel, Larry L.  
 Campbell, Helen K  
 Campbell, Jo Ann  
 Campbell, Mary D.  
 Carawan, Trudy Ann  
 Carmines, William David  
 Carson, Gwendolyn E.  
 Cheek, Janey R.  
 Clark, Colie Bob, Jr.  
 Cochran, Susan  
 Cooley, Audrey F.  
 Cox, Linda Love  
 Creekmore, Linda F.  
 Crueger, James C.  
 Cullom, Bonnie E.  
 Curtis, Ann W.  
 Cyrus, Walter L.  
 Dabel, Danene K.  
 Daniel, Vivian E.  
 Dansie, Cynthia  
 Daughtry, Carolyn M

Dickens, Enoch Dana

Dien, Nguyen Hoang

Dixon, William Davis

Dubel, John E., Jr.

Dupuy, Charles

Edwards, Sally

Estes, Carolyn

Farmer, Linda K.

Farmer, Margarete

Farrall, Frances J.

Flynn, Brian William

France, Everett J.

Fritts, Jackie E.

Fry, Arlene H.

Fulcher, Deleice M.

Funk, Laura J.

Furr, Loraine P.

Gardner, Angaleigh

Gardner, Pat Ann

Gaskins, Roberta A.

Gebb, Katherine A.

Gee, Marion A., Jr.

Gill, Ann T.

Goff, Sharon D.

Goodwin, Luana N.

Gordon, Stephen C.

Grantham, Clara G.

Gray, Anna Lee

Gray, Linda R.

Gresh, Nancy H.







Grider, Nancy L.  
 Griffin, Anna H.  
 Griffin, David O.  
 Griffin, Linda D.  
 Grigg, William Edgar  
 Grimes, Virginia A.  
 Gurganus, Josephine P.  
 Hall, Herbert F.  
 Hamill, John D.  
 Hanson, Carl J.  
 Harrell, Phil  
 Harris, Michael W.  
 Harris, Ruth C.  
 Hart, Herbert E., Jr.  
 Hartman, Nancy  
 Harvey, Cleveland R.  
 Harvey, Natalie J.  
 Hathaway, Emily R.  
 Hays, Judith Ann  
 Herring, George R.  
 Hicks, Cheri J.  
 Hogan, James B.  
 Holleman, Selma C.  
 Homan, Joyce T.  
 Horn, James A.  
 Horne, Alvin M.  
 Horne, Lowry L.  
 Houck, Richard  
 Howe, George D.  
 Hubbard, Anne C.

Hudson, James R.



Humphrey, James C.



Jenks, John A.

Johnson, Peggy Jo



Jones, James L.



Judy, Sandra L.

Kandounas, Linda G.



Keel, Philip W.



Kells, Michael O.

Kemp, Charles E.



Kessel, Elton L., Jr.



Keyes, Robert

Khol, Richard



Kimball, James E.



Lafferty, Edgar

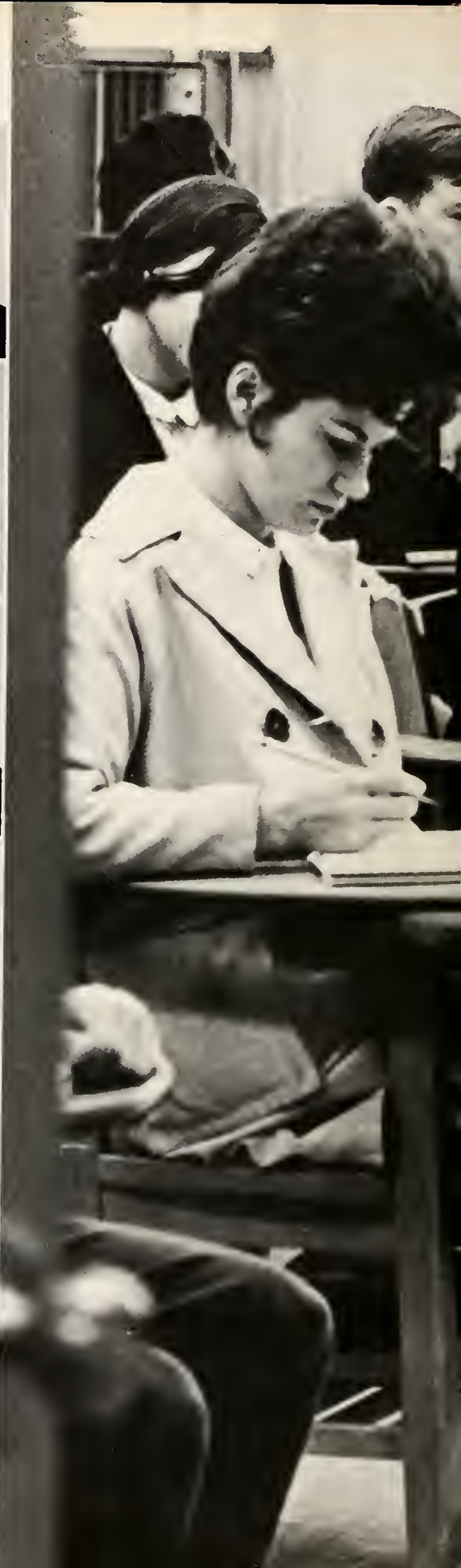



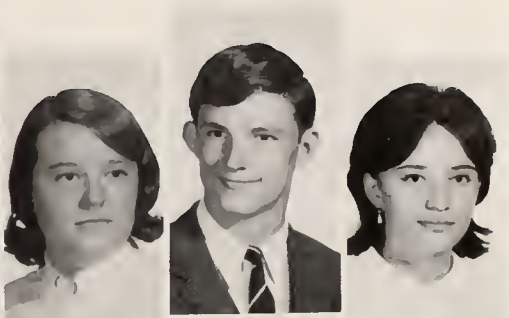

Lamm, Sarah A.

Laws, Frederick D.



Lazcano, Martha E.

Lea, Henry D.

Lee, Annie I

Lee, Timz A.



Leggett, Elizabeth A.

LeHew, Jane



Leonard, L. Kay

LeRay, Ricki L.

Lewis, Brenda A.

Lewis, Linda C.



Long, Elizabeth T.

Lynch, Sharon P.

McKinney, Reglyn L.

McLellan, C. Albert

MacGarvie, Nancy E.

Mallalieu, Diane M.

Maness, Philip M.

Martin, Francis R.

Meacham, Fred L.



Mennenhall, Ted A.

Meyer, Mary Ann

Mitchell, Garland T.

Mitchell, Linda J.

Moore, Patricia L.

Morton, Jessica J.



Moss, Darlene S.

Myrick, Glenda C.

Nelson, Frances B.

Newsom, Arthur M.

Nixon, Jimmy W.

Nowell, Ruth A.



Nunnery Amelia, Y.

Overby, James M.

Olin, Patricia D.

Pallo, Drew

Patton, Cynthia

Payne, Lu Ann



Pazin, Deborah J.

Pearce, Edward L.

Pindell, Walter Y.

Piner, Douglas C.

Pitt, Martha C.

Folley, James L.







Porter, John L.

Powell, Alice F.

Powell, Angela V.

Powell, John

Poythress, Barbara J.

Pridgen, Huldah F.

Proctor, Mary A.

Ragsdale, Allen

Reams, Haywood L.

Ricks, Ivan

Ricks, Nell Elaine

Roach, Nancy J.

Robeson, Ruth W.

Robinett, Paul W.

Ronan, Mary C.

*In Memoriam*

Rudder, Tilda M

Sanford, Tricia C.

Saunders, Charles L.

Schoon, Marilyn J.

Schultz, Jon A.

Seyler, Clifford F.

Shipley, Christine L.

Siler, Dianne

Sunpson, Catherine O.

Skinner, Mary S.

Smith, Carol A.

Smith, Jerry A.

Smith, Robert W.

Soden, Harriet L.

Speake, George D.

Spencer, Patricia S.

Stallings, Nancy

Stanley, Robert G.

Sterlock, Linda L.

Stevens, Ray A.

Stover, John L.

Strickland, Earnier L.

Stroud, Henry A.

Stuart, Nancy C.

Sutton, Joan C.

Swindell, Lucinda

Sykes, Linda D.

*In Memoriam*

Tartasky, Judith A.

Taylor, Arthur H.

Taylor, Linda L.

Thomas, Ralph M.

Thompson, Margaret G.

Thompson, Phyllis E.

Thompson, William

Torfason, Lucy L.

Town, Janet K.

Treihart, Susan E.

Tunstall, Ada W.







Upton, Kathryn A.

Van Winkle, Valerie

Wawter, Ralph C.

Walden, Mary A.

Ward, Jeanne M.

*In Memoriam*

Wellons, Nancy C.

Wiggins, Juanita D.

Wilder, Joyce A.

Williams, Jamie S.

Williamson, George P.

Wilson, James

Wimer, Fred L.

Winstead, Norma J.

*In Memoriam*

Wood, Mayo A.

Woodard, Diane L.

Woodard, Rose E.

Woollen, John R.

Young, Sandra L.

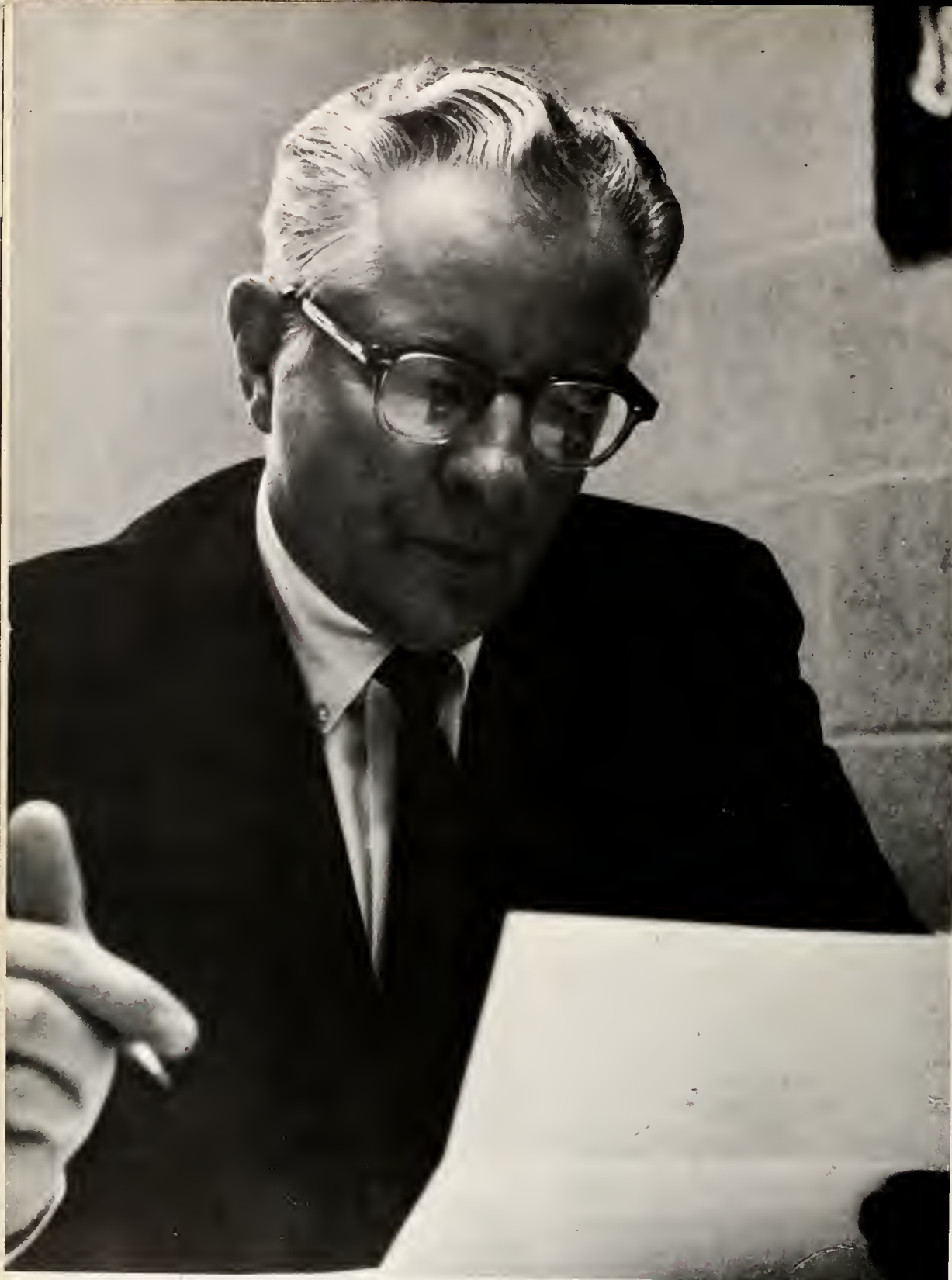

Dr. C. Edwin Harwood

*"As a teacher and scholar and cultured friend he enjoys the very highest regard of his students and colleagues."*



## Dedication

His is a personage which in many ways  
exemplifies "What gain has the worker from his toil?"  
to a status quite worthy of our envy,  
respect, and emulation.

Out of respect for his  
character and intellect and  
out of gratitude for his  
many distinguished contributions  
to North Carolina Wesleyan College,  
we dedicate *The Dissenter 1966*  
to Dr. C. Edwin Harwood  
with affection and gratitude.

- Barnes, Lorraine 38.  
 Batcheller, Dr. David R. 27,53.  
 B.A., College of Wooster; M.A., University of Illinois; Ph.D., Ohio State University.  
 Battle, Mrs. Robert 24.  
 B.A., Wake Forest College; M.A., Duke University.  
 Bauer, Dr. Raymond E. 29,78,79.  
 B.S., Wake Forest College; M.Ed., Ph.D., University of North Carolina.  
 Benesh, Rudolph 27.  
 B.A., Masaryk State Real Gymnasium; B.D., M.A., Southern Methodist University.  
 Bhatia, Dr. Sarvan K. 29.  
 B.A., M.A., University of Punjab; Ph.D., Ohio State University.  
 Bird, Miss Margaret 30.  
 B.A., Marietta College; M.A., Duke University.  
 Bond, Lawrence 26.  
 B.A., Lambuth College; B.D., Duke University; Graduate study, Duke University.  
 Brackett, H. Ray 29.  
 B.A., Queens College; M.A., University of Virginia; Graduate study, University of Virginia.  
 Chaffin, Robert R. 31.  
 B.S., M.A., University of North Carolina.  
 Cohoe, Dr. George F. 30.  
 B.M., Eastman School of Music; B.S., Ph.D., University of Rochester.  
 Collins, Dr. Thomas A. 20.  
 B.A., Asbury College; B.D., Candler School of Theology, Emory University; B.D., Asbury Theological Seminary; D.D., High Point.  
 Cordts, Dr. Allen F. 22.  
 B.A., Alfred University; M.A., Northwestern University; M.A., Ed.D., Teachers College, Columbia University.  
 Danoff, I. Michael 24.  
 B.A., University of Michigan; M.A., University of North Carolina.  
 Danoff, Frances Colker 23.  
 B.A., University of Pennsylvania; M.S., School of Library Science, University of North Carolina.  
 Dill, Richard 25,46.  
 B.M., Cincinnati Conservatory; M.M., Cincinnati College Conservatory.  
 Duke, Elizabeth C. 37.  
 Ebert, Louis 24.  
 B.A., University of Florida; Graduate study, University of Florida.  
 Edge, Mrs. Jean B. 28.  
 B.S., East Carolina; M.Ed., University of North Carolina.  
 Elliott, Dr. Philip L. 24.  
 B.A., Furman University; M.A., University of North Carolina; Ph.D., University of Georgia.  
 Finnie, Dr. Gordon E. 28.  
 B.A., Lambuth College; M.A., Ph.D., Duke University.  
 Frye, Dr. Donald L. 21,90.  
 B.A., M.A., Bucknell University; B.D., Garrett Theological Seminary; Ph.D., Northwestern University.  
 Garlow, William J. 23,79.  
 B.A., North Carolina Wesleyan College.  
 Gates, Dr. Warren E. 27.  
 B.A., M.A., University of Miami; Ph.D., University of Colorado.  
 Gay, Robert W., Jr. 22.  
 B.S., University of Richmond.  
 Gossett, W. Ted 25.  
 B.M., M.M., East Carolina.  
 Gray, Walter 23.  
 B.A., University of Denver; School of Library Science, University of North Carolina.  
 Gupton, Lawrence O., Jr. 25.  
 B.M., M.M., Westminster Choir College.  
 Hailey, Dr. James R. 26.  
 B.A., Elon College; B.D., Duke University; Ph.D., Duke University.  
 Hall, Samuel L. 31.  
 B.S., Lehigh University; M.A.T., Duke University.  
 Harwood, Dr. C. Edwin 24,38,141.  
 B.A., Olivet College; M.A., University of Michigan; Ph.D., University of Colorado.  
 Howard, Pearl 36.  
 James, Dr. Ralph E., Jr. 26.  
 B.A., Wake Forest College; B.D., Emory University; Ph.D., Drew University.  
 Johnson, Dr. Allen S. 28.  
 B.A., Wake Forest College; M.A., Ph.D., Duke University.  
 Joyner, J. W. E. 22.  
 B.S., University of North Carolina.  
 Kilgore, Dr. John W. 31.  
 B.S., Hampden-Sydney; M.A., Ph.D., Duke University.  
 Krummel, Miss Eleanor 27.  
 B.A., Duke University; B.S., Juilliard Institute of Music; M.A., Duke University; Graduate study, University of North Carolina.  
 Lowenthal, Robert R. 27.  
 B.A., M.S., Florida State University.  
 McLain, Miss Geraldine 29.  
 B.A., University of Georgia; M.A., University of North Carolina.  
 Martiny, Alice 36,86.  
 Maxwell, Robert A. 23.  
 B.A., Ohio Wesleyan University; M.A.T., Duke University.  
 Mizelle, Vance 24,40.  
 B.A., Davidson College; M.A., University of Georgia; Graduate study, University College of London.  
 Moore, Dr. Jack W. 21.  
 B.A., Olivet College; B.D., Duke Divinity School; Ph.D., Duke University.  
 Music, William O., Jr. 28,64,65,73,75,76.  
 B.S., Lynchburg College; M.S., University of Tennessee.  
 Noll, Dr. F. H. Waldemar 30.  
 B.A., Iowa State University; M.S., Ohio State University; Ph.D., Iowa State University.  
 Rabby, Llewellyn 27.  
 B.A., M.A., Louisiana State University; Ph.D., University of Kansas.  
 Rabby, Mrs. Ruth 25.  
 B.A., Howard College; M.M., Louisiana State University.  
 Sasser, Dr. William G. 25,45.  
 B.A., M.A., Ph.D., University of North Carolina.  
 Scaif, Donald L. 28,55,66,77.  
 B.S., Wake Forest College; M.Ed., University of North Carolina.  
 Sharer, Dr. Arch W. 30.  
 B.S., Ohio State University; M.S., Ph.D., University of Michigan.  
 Smith, Miss Donna Kay 29.  
 B.A., Transylvania College; Graduate study, Duke University.  
 Smith, W. Jasper 22.  
 Duke University; Pell School of Law.  
 Southern, David W. 28.  
 B.A., Alderman-Broadbuds College; M.A., Wake Forest College.  
 Stryker, Edgar C. 25.  
 B.M., Stetson University; M.M., Florida State University; M.A., University of North Carolina.  
 Sturgill, Mack H. 27.  
 B.A., William and Mary; M.A., Middleburg College; Graduate study, University of Madrid and Middleburg College.  
 Teagarden, Dr. Jack E. 24.  
 B.A., Rollins College; M.A., University of Tennessee; Ph.D., University of Florida.  
 Wadkins, J. R. Jefferson 31,90.  
 B.A., Florida State University; M.A., University of North Carolina.  
 Wagner, Dr. Kenneth A. 31.  
 B.A., M.A., DePauw University; Ph.D., University of Michigan.  
 White, Judith 37.  
 Wilde, Dr. Sim O., Jr. 29.  
 B.S., Appalachian State Teachers; M.A., Western Carolina; Ed.D., University of North Carolina.  
 Wiltrakis, Edward J. 31.  
 B.S., Illinois Institute of Technology; Graduate study, Catholic University; M.A.T., Duke University.



## Undergraduates

Abernathy, Rita L. 115.  
Adams, Arnold K. 110.  
Adams, J. Blaine 35,38,39,74,76,115.  
Adams, Judy Anne 124.  
Addison, Judith M. 36,54,110,116.  
Adkins, Edward E., Jr.  
Adkins, William J.  
Alderman, Mary L. 110,116.  
Alderman, Taylor Carl 37,58,54,110,116.  
Aldridge, James Edward  
Allen, Karen Elaine  
Alligood, Lorre 35,40,45,124.  
Ament, Lynn 45,130.  
Anderson, Perry Lane, Jr.  
Anderson, Charles R. 130.  
Anderson, Claire F. 124.  
Anderson, Winston L. 36,73,130.  
Andrews, Evelyn G. 124.  
Andrews, Sarah G. 45,130.  
Anson, Barbara 124.  
Archer, Ashton L. 115.  
Arie, Suzanne 124.  
Arrington, Ronnie W. 115.  
Attkisson, Ellen M. 124  
Ayers, Horace S. 130.  
  
Bageant, Sherry Kay 35,130.  
Bailey, Edwin Clinton 50,130.  
Baker, Johnny D. 65,66,76,130.  
Ball, Lee Fred  
Ball, Leonard V. 35,44,45,130.  
Barbee, Elizabeth Ann  
Barbin, David 66,110,116.  
Bardin, Robert M.  
Barker, Elbert B., Jr. 55,65,77,110.  
Barkley, Peggy Ann 130.  
Barrett, Julia Brent 110,116.  
Bartelt, Robert E. 44,45,115.  
Barto, William 44,52,56,58,110,116.  
Barwick, Robert A. 130.  
Barwick, Suzanne L. 40,45,115.  
Bass, James Wm., Jr. 130.  
Bass, Joan Williams 111,116.  
Bass, Joyce W. 115.  
Batey, Sally 35,124.  
Baver, Mark, Jr. 130.  
Beach, Thomas E. 36,130.  
Beadle, Eugene E.  
Beard, Gregory B.  
Beckner, Thomas Howard  
Bell, Sylvia L.  
Bennett, John K. 130.  
Bennett, Stephen Clay  
Bequeath, Michael S. 115.  
Bishop, Betty Jo  
Blackstone, Joseph W., Jr. 65,73,130.  
Blackwood, David H. 130.  
Blanchard, Warren M. 115.  
Blood, Peter G. 124.  
Blott, Jack 45,124.  
Blow, Jo Ann 51,84,115.  
Bodmer, Thomas 130.  
Boling, Joseph B. 37,38,55,58,73,111,116.  
Bond, Charlotte Q. 45,131.  
Boone, Phillip W. 131.  
Boothe, Lawrence 40,42,124.  
Boseman, Cornelia Ann 37,115.  
Boyette, James C.  
Bradshaw, Wm. R. 79,131.  
Brady, David A. 115.  
Brantley, Bonnie Sue 131.  
Breedlove, John C. 45,131.  
Breitenbach, H. Virginia 49,52,119.  
Bridgers, Betty A. 119.  
Bridges, Brenda Sue  
Brignon, Phillip S. 52,54,55,119.  
Brock, Peggy Ann 131.  
Brown, Barbara L. 131.

Brown, Carol E. 111,116.  
Brown, David Wayne 66.  
Brown, Helen N. 57,130,131.  
Bryant, Jayne M. 44,45,131.  
Buchanan, Carolyn Anne 46,124  
Buck, Barry H. 79,124.  
Buel, Larry L. 36,131.  
Bunch, Tony Alan 124.  
Burdette, Cheryl J. 37,38,124.  
Burkle, Susan J. 119.  
Burney, Richard L., Jr. 56,111.  
Burtou, Irene D.  
Butler, Thomas E. 52,54,119.  
  
Cable, Sharon Ruth 124  
Cairns, Robert Scott  
Campbell, George W. 111,116.  
Campbell, Helen K. 131.  
Campbell, Jo Ann 44,45,131.  
Campbell, Mary D. 131.  
Carawan, Trudy Ann 131.  
Carmines, Wm. David 41,131.  
Carr, Carolyn  
Carson, Gwendolyn E. 38,131.  
Carson, John R.  
Carter, Joseph A., Jr. 124.  
Cato, Mary Lee 46.  
Chamberlain, Robert K. 124.  
Chambers, Rebecca J. 35,119.  
Chandler, Anne E.  
Check, Janey R. 131.  
Cherry, A. Stephen 111,116.  
Cherry, Julia K.  
Cheshire, Thomas 36,119.  
Church, Ernest Y.  
Clagett, Nancie R. 125.  
Clark, Colie Bob, Jr. 131.  
Clear, Irvon E.  
Cochran, Susan 44,45,131.  
Conway, Theresa L. 115,119.  
Cook, Robert B. 45,111.  
Cooley, Audrey F. 131.  
Cooper, Dana C.  
Cooper, Theodore R., Jr.  
Cottingham, Warren J. 50,58,125.  
Cowling, Ruth Anne 125.  
Cox, Linda Love 131.  
Crawford, Barbara D. 44,45,59,125.  
Creech, Brenda J. 125.  
Creekmore, Linda F. 131.  
Crenshaw, Roy N., Jr. 125.  
Crouch, Ronnie G. 75,119.  
Cruger, James C. 131.  
Crutchfield, Nancy L. 35,56,54,111.  
Cullom, Bonnie E. 131.  
Curtis, Ann W. 37,38,45,131.  
Curtis, Robert 51,56,58,119.  
Cyr, Ronald D. 40,125.  
Cyrus, Walter L. 131.  
  
Dabel, Danene K. 37,45,131.  
Dagenhart, Dennis A.  
Daniel Vivian E. 131.  
Dansie, Cynthia 131.  
Dare, Donald J. 44,52,58,125.  
Daughtridge, Claude B. 79.  
Daughtry, Carolyn M. 46,131.  
Daughtry, R. Kay, 49,119.  
Davenport, Carol A. 119.  
Davis, Herbert C.  
Davis, Patricia 125.  
Davis, Tom I., Jr. 55,66,74,119.  
Davis, Virginia L.  
Delaney, Marc W. 46,54,55,119.  
DeMuth, Anthony M., Jr. 38,125.  
Dew, Allen P. 119.  
Dieu, Nguyen Hoang 132.  
Dickens, Enoch Dana 66,84,132.

## Index

Dixon, Harold P. 51,58,112,116.  
Dixon, Wm. Davis  
Dowdy, Mrs. Doris E.  
Dowdy, Melvin D. 35,112.  
Dubel, John E., Jr. 73.  
Duke, Wm. Howard 46,58,119.  
Dupuy, Charles 46,132.  
Dyson, Wm. L. 112,116.  
  
Earnhardt, R. Harold, Jr.  
Eason, Irish H. 116.  
Eatman, E. Jerry 55,125.  
Edmondson, Mary 36,119,125.  
Edwards, Brenda  
Edwards, Marianne C. 44.  
Edwards, Sally 132.  
Elam, Mary Pat 45,50,125.  
Ennis, George 37,44,51,58,119.  
Ernstes, Richard  
Ervin, Mary A. 112.  
Estes, Carolyn 45,132.  
Ewing, Garry M. 125.  
  
Farmer, Linda K. 132.  
Farmer, Margarette 46,132.  
Farmer, Thomas H. 55,65,76,125.  
Farrall, Frances J. 132.  
Ferguson, Joyce L. 112,116.  
Fergusson, Arthur 55,119.  
Finch, Mary Belle  
Fisher, Shirley J. 125.  
Fitts, Tandy W.  
Fleming, W. Thomas 125.  
Fletcher, June S.  
Floyd, Hilda F. 40,125.  
Flynn, Brian Wm. 59,132.  
Flythe, Mary C. 46,49,50,119.  
France, Everett J. 36,132.  
Francis, Carolyn R.  
Francisco, A. Wm.  
Freeman, Joseph R. 55,120.  
French, Wm. G. 44,45,46,53.  
Fritts, Jackie E. 48,132.  
Fry, Arlene H. 55,132.  
Filcher, Deleice M. 132.  
Funk, Laura J. 132.  
Furr, Loraine P. 132.  
  
Gaffney, J. Matthew 125.  
Gardner, Angaleigh 132.  
Gardner, Mrs. Evelyn D.  
Gardner, Pat Ann 45,49,132.  
Garlow, Mildred  
Garlow, Thomas A. 125.  
Garriss, Elizabeth A. 57,126.  
Garriss, James P. 112,116.  
Garvin, Peggy L. 46,57,126.  
Gaskins, Roberta A. 42,45,132.  
Gatehouse, Wilbert T. 52,55,65,74,126.  
Gates, N. Darnell 45,120.  
Gay, Gordon  
Gay, Melvin L. 34,36,51,58,120.  
Gebb, Katherine A. 132.  
Gee, Marion A., Jr. 65,132.  
Gerhold, Charles M.  
Gibbs, Pamela 52,53,126.  
Gill, Ann T. 132.  
Gilliland, Patricia T. 40,116.  
Glass, Michael C. 120.  
Goff, Sharon D. 38,132.  
Goodwin, Luana N. 44,132.  
Gordon, Stephen C. 75,132.  
Grantham, Clara G. 132.  
Gray, Anna Lee 132.  
Gray, Caryn Marie 126.  
Gray, Linda R. 132.  
Gregory, Virginia  
Gregory, Wm. David

# Index

# Students

- Crish, Nancy H. 45,132.  
Crider, Nancy L. 45,133.  
Griffin, Anna H. 44,45,133.  
Griffin, David O. 36,73,133.  
Griffin, Linda D. 133.  
Griffith, Rudolph D. 126.  
Grigg, Wm. Edgar 35,133.  
Grimes, Virginia A. 133.  
Crimes, Wanda G. 38,120.  
Groseclose, Douglas 40,42,58,120.  
Grubbs, H. Adrian, Jr. 44,46,48,112,116.  
Gruver, Wm. K. 34,36,44,45,46,58,120.  
Gupton, Bonnie L. 36,126.  
Gurganus, Josephine P. 45,133.  
Guthrie, Nancy G. 126.
- Haddock, Charles  
Hall, Herbert F. 75,133.  
Hall, Virginia L. 120.  
Hamill, John D. 45,133.  
Hannum, Wade S.  
Hanson, Carl J. 133.  
Harrell, Phil 66,133.  
Harris, Bradford S.  
Harris, Bruce P.  
Harris, Dail D. 40,59,126.  
Harris, George D.  
Harris, Michael W. 133.  
Harris, Ruth C. 133.  
Harrison, Judy S.  
Hart, Herbert E. 133.  
Hartman, Nancy 133.  
Harvey, Cleveland R. 42,65,79,133.  
Harvey, Natalie J. 45,133.  
Harvey, Wm. A.  
Hathaway, Clarence P., III 45,126.  
Hathaway, Emily R. 133.  
Hays, Judith, Ann 44,133.  
Hearn, Wm. D. 74.  
Hendricks, John R., Jr. 45,112.  
Hendricks, Judith L. 120.  
Herring, George R. 133.  
Herring, June M. 53.  
Herthum, John W.  
Hicks, Cheri J. 133.  
Hicks, Elizabeth G. 126.  
Highsmith, Joseph 126.  
Hill, M. Gayle 126.  
Hilsheimer, David P. 54,120.  
Hines, Donald E. 66,74,112.  
Hinte, Thomas M. 52,120.  
Ho, King Fun 112.  
Hogan, James B. 49,133.  
Holden, Lyndon L. 36,55,75,76,110,112,116.  
Holleman, Selma C. 133.  
Hollis, Charles E. 126.  
Homan, Joyce T. 35,133.  
Hooker, Deliah 35,48,51,120.  
Horn, James A. 133.  
Horne, Alvin, M. 66,79,133.  
Horne, Lowry L. 35,133.  
Horrocks, Kenneth F. 126.  
Horton, Joseph L. 112.  
Hoshi, Isao  
Houck, Richard 44,45,133.  
House, Bennie D. 120.  
Howard, Catherine 126.  
Hubbard, Anne C. 133.  
Hudson, James R. 134.  
Huizing, Melissa 44,45,46,113,116.  
Humphrey, James C. 134.  
Humphreys, Anita 126.  
Hunt, Ernest 120.  
Hurst, Frederick M. 50,58,75,120.  
Hux, Michael B. 126.
- Inscoc, M. Thomas, Jr. 42.  
Isaacs, H. Timothy 41,44,121.  
Ives, Joanne L. 37,51,126.
- Jackson, Wm. A.  
Jacobs, Daniel M. 113,116.  
Jenks, John A. 66,134.  
Jervis, Nelson A. 121.  
Johnson, Catherine E. 45,126.  
Johnson, Joseph S.  
Johnson, Marcia E. 57,126.  
Johnson, M. Carol 126.  
Johnson, Peggy Jo 48,134.  
Johnson, Ronald W.  
Jones, James L. 134.  
Jones, Norvell W.  
Jones, Sara Frances 126.  
Joyner, Michael O.  
Judy, Lloyd C.  
Judy, Sandra L. 134.
- Kandounas, Linda G. 38,134.  
Kasoff, Warren 37,113,116.  
Keel, Philip W. 134.  
Kells, Michael O. 45,46,134.  
Kemp, Charles E. 134.  
Kennedy, Alice  
Kessel, Elton L., Jr. 73,134.  
Keyes, Janet M.  
Keyes, Robert 66,134.  
Khol, Richard 134.  
Kimball, James E. 35,134.  
Kirkman, Robert C. 42,113,116.  
Knecht, Norman E. 44,126.  
Kobylarz, Katrina 35,121.  
Kolacz, Mary K. 41,127.  
Kraft, Charles M. 56,127.  
Kullas, Sally Ann 84,127.
- Lafferty, Edgar 134.  
Lambdin, Lois E.  
Lamm, Edward R., Jr. 110,113.  
Lamm, Sarah A. 135.  
Lamm, T. David  
Lancaster, James H.  
Lancaster, Russell, Jr. 58,75,79,116,121.  
Lancaster, Wm. Ted 127.  
Lang, Andrew M.  
Laws, Frederick D. 45,135.  
Lazcano, Martha E. 135.  
Lea, Henry D. 45,49,135.  
Ledford, Sharon Kay 127.  
Lee, Annie I. 135.  
Lee, Mary W. 116.  
Lee, Nancy M. 36.  
Lee, Timz A. 135.  
Leggett, Elizabeth A. 135.  
LeHew, Jane 45,135.  
Lehman, Wm. G. 52,58,127.  
Leonard, L. Kay 135.  
Leonard, Robert E.  
LeRay, Ricki L. 135.  
Leslie, Sharon A. 113,116.  
Lewis, Brenda A. 84,135.  
Lewis, Cecil A., Jr.  
Lewis, Linda C. 135.  
Lipscomb, Beverly Kay 84,85,127.  
Litchfield, Wm. Albert 58,127.  
Livengood, C. Stiles 55,65,74,127.  
Livesay, John C.  
Lloyd, Harry A. 42,127.  
Locke, Jean H. 113,116.  
Loftin, Susan, 51,121.  
Long, Elizabeth T. 135.  
Loving, Beverly M. 41,50,127.  
Lowry, Robert W. 79,127.  
Lunn, Maxine Robinson  
Lynch, Sharon P. 135.
- MacGarvie, Nancy E. 136.  
Maddox, Brenda K. 121.  
Maddox, J. Edward 54,121.  
Mallalieu, Diane M. 38,40,57,136.
- Maness, Philip M. 136.  
Marek, Katherine E. 51,114,116.  
Marshall, James M. 114,116.  
Martin, Allen P. 44,45,49,114,116.  
Martin, Francis R. 36,73,136.  
Massey, Joan M. 45,127.  
Matthews, Betty L.  
Matthews, George T.  
Matthews, William L.  
Maynard, Adele D.  
Meacham, Fred L. 136.  
Meadows, W. David  
Mennenhall, Ted A. 136.  
Meredith, Wm. B.  
Merritt, Jerry D. 127.  
Meyer, Mary Ann 136.  
Mitchell, Garland T. 136.  
Mitchell, Linda J. 45,136.  
Modlin, Wayne B. 114.  
Monds, J. Perry 45,127.  
Monroe, Carolyn S. 42,43,127.  
Moore, Elizabeth A.  
Moore, Frank S.  
Moore, Patricia L. 44,45,136.  
Moore, Robert W., Jr.  
Moore, Rodney E. 54.  
Morcock, Robert E. 114,116.  
Morgan, John B. 79,127.  
Morrison, J. Edward 127.  
Morton, Jessica J. 48,136.  
Moss, Carolyn E. 42,45,127.  
Moss, Darlene S. 45,136.  
Muguirra, Y. Vincent 54.  
Munday, Sam B. 127.  
Myers, Baxter J. 35,84,114,116.  
Myrick, Glenda G. 45,136.  
McAdams, Linda W.  
McBride, Sara N. 44,46,47,121.  
McCormick, Laura S.  
McGee, Thomas N. 127.  
McGee, Sara F. 113.  
McGrefor, Linda K. 114,116.  
McKenzie, James T. 127.  
McKinley, James P. 52,54,127.  
McKinley, Reglyn L. 35,44,45,135.  
McLellan, C. Albert 136.  
McNamee, David L. 55,65,73,127.  
McPhail, Wm. D., Jr. 56,127.  
McPherson, Robert 127.
- Neal, Wm. G.  
Neale, Deborah A. 38,39,127.  
Nelson, Anne B. 121.  
Nelson, Frances B. 35,44,45,136.  
Nelson Lloyd  
Newsom, Arthur M. 45,136.  
Nichols, Allison L. 46,127.  
Nicholson, Katherine H.  
Nickens, C. Shelton 114,116.  
Nixon, Alyce L. 41,127.  
Nixon, Jimmy W. 46,136.  
Norell, Judith E. 41,121.  
Norman, Sandra J.  
Norton, Wilburn L. 38,44,56,58,118,121.  
Norville, James D.  
Nowell, Ruth A. 46,130,136.  
Nuckols, Edmund C.  
Nuckols, Elizabeth W. 35,38,121.  
Nunnery, Amelia Y. 136.  
Nurse, Edith, M. 41,45,52,54.
- O'Connor, Kris K. 59.  
O'Kelly, Raymond M., Jr. 52,115.  
Olin, Patricia D. 136.  
O'Neal, Richard D. 44,58,127.  
Overby, James M. 136.
- Fallo, Drew 136.  
Parker, Ann M. 115,116.



# Students

Parker, Gordon E. 128.  
 Patrick, Dennis A. 65,74.  
 Patton, Cynthia 45,136.  
 Payne, Bettycross J. 115.  
 Payne, Lu Ann 136.  
 Pazin, Deborah J. 46,130,136.  
 Pearce, Edward L. 136.  
 Pendarvis, Edward  
 Perkinson, Ollie Mae 45,121.  
 Perry, James 35,45,49,128.  
 Pindell, Walter Y. 136.  
 Piner, Douglas C. 136.  
 Pitt, Martha C. 35,45,136.  
 Pittman, Rebecca G.  
 Pixley, J. Dale 44,45,46,128.  
 Polley, James L. 38,45,136.  
 Poole, Margaret E. 45.  
 Porter, Anne M. 40,128.  
 Porter, Arleen J.  
 Porter, John L. 130,137.  
 Powell, Alice F. 137.  
 Powell, Angela V. 45,137.  
 Powell, Diane E.  
 Powell, John H. 45,137.  
 Poythress, Barbara J. 137.  
 Pratt, Michael J. 34,55,65,66,76,86,115,151.  
 Preston, Linda L. 51.  
 Price, Charles R. 121.  
 Pridgen, HulDAH F. 137.  
 Proctor, Mary A. 37,137.  
  
 Radford, Delores K. 128.  
 Ragsdale, Allen (Miss) 137.  
 Ragsdale, Ronald B. 51,52,55,75,79,115,116.  
 Railey, John N. 40,55,58,73,75,79,128.  
 Ramey, Dale C.  
 Ramos, Marion  
 Ransom, Matt W. 128.  
 Rattan, Charles T. 128.  
 Reams, Haywood L. 137.  
 Reaves, Della A. 45,49,128.  
 Reeves, David C.  
 Register, Wade A. 122.  
 Reynolds, Joyce R. 44,45,122.  
 Rich, L. Charnell 34,41,115,116.  
 Ricks, Ivan 137.  
 Ricks, Josephine H. 128.  
 Ricks, Nell Elaine 38,137.  
 Roach, Nancy J. 137.  
 Robeson, Ruth W. 45,137.  
 Robinett, Paul W. 84,137.  
 Roebuck, Janice 36,115,116.  
 Ronan, Mary C. 37,45,137.  
 Roney, Ben E. 77.  
 Rook, James R. 128.  
 Rossman, Harry F. 46.  
 Rouse, Danny M. 128.  
 Rouse, Eleanor B. 35,122.  
 Royall, Billie Mae 38,122.  
 Rozenbaum, Najman 35,128.  
 Rudder, Tilda M. 137.  
  
 Sallwasser, Carol A.  
 Sanford, Tricia C. 137.  
 Sarra, Martin 78,79,128,156.  
 Saunders, Charles B. 50,122.  
 Saunders, Charles L. 137.  
 Schoon, Marilyn J. 137.  
 Schultz, Jon A. 79,137.  
 Scandale, Nicholas  
 Scotton, Alyce A. 37,128.  
 Sessoms, Phillip K.  
 Seybert, Dennis 66,79,84,128.  
 Seyler, Clifford F. 137.  
 Shaff, Richard E. 128.  
 Sharer, Bruce 46.  
 Shee, Jeffrey W. 35,84,122.  
 Shelton, Charles J.

Shepard, Marilyn L. 45,56,86,87,118,122.  
 Shervette, Lucie G.  
 Shipley, Christine L. 44,137.  
 Shipley, Sandra J. 51,115,116.  
 Sifford, Suzanne  
 Siler, Dianne 137.  
 Simpson, Catherine O. 37,45,137.  
 Singhas, Randall F. 73,128.  
 Skinner, Mary S. 38,39,137.  
 Smiley, Ronnie A. 35,122.  
 Smith, Carol A. 137.  
 Smith, Charlotte 36,45,51,115,116.  
 Smith, George C.  
 Smith, Glenda M. 128.  
 Smith, Jacquelyn E. 41.  
 Smith, James M. 41,55,64,76,122.  
 Smith, Jay G. 52,54,122.  
 Smith, Jerry A. 137.  
 Smith, Robert W. 137.  
 Soden, Harriet L. 137.  
 Somers, Robert L. 35.  
 Southern, Judith M.  
 Speake, George D. 35,44,45,53,138.  
 Spence, Wm. E. 48,128.  
 Spencer, Patricia S. 138.  
 Spencer, Wm. C.  
 Spratt, Charles A.  
 Spruill, James G. 58,128.  
 Stallings, Albert L. 35,37,52,58,123.  
 Stallings, George B. 128.  
 Stallings, Nancy 49,138.  
 Stallings, Prentice W.  
 Stanley, Robert G. 54,75,138.  
 Stearns, Bryan F. 46,49,53,54,128.  
 Stellhorn, Wm. H. 128.  
 Sterlock, Linda L. 49,138.  
 Stevens, Ray A. 45,138.  
 Stevenson, Colleen E. 36,115,116.  
 Stewart, Nancy Claire  
 Stoddard, Victoria R. 38,128.  
 Stone, Jane L. 44,115,116.  
 Stone, Sylvia S.  
 Stover, John L. 138.  
 Stowell, Ilorace E. 52,54,123.  
 Strader, Phillip M.  
 Strickland, Earnier L. 138.  
 Strickland, Joyce  
 Strickler, Susan  
 Stroud, Henry A. 138.  
 Stuart, Nancy C. 46,49,138.  
 Sutton, Joan C. 49,138.  
 Swindell, Lucinda 57,138.  
 Sykes, Linda D. 138.  
  
 Takahashi, Tomoko 115.  
 Tapson, Gregg S. 128.  
 Tartasky, Judith A. 45,138.  
 Taylor, Arthur H. 138.  
 Taylor, Barbara S.  
 Taylor, Christopher B. 128.  
 Taylor, Linda L. 138.  
 Taylor, Timothy S.  
 Taylor, William A. 128.  
 Taylor, William V.  
 Thomas, Ralph M. 45,65,138.  
 Thomas, W. Courtney  
 Thompson, Margaret G. 45,49,138.  
 Thompson, Phyllis E. 138.  
 Thompson, William 138.  
 Thorns, Vincent J. 77.  
 Thornlow, Judith A.  
 Tippet, Don 123.  
 Tolston, Gwendolyn B. 129.  
 Torfason, Lucy L. 45,138.  
 Toth, Robert  
 Town, Janet K. 37,138.  
 Treihart, Susan E. 138.  
 Tripp, Richard W.

# Index

Trotter, Saravette  
 Troutman, James V. 65,74,123.  
 Tulloss, Betty M.  
 Tunstall, Ada W. 38,138.  
 Turner, Betty J.  
 Turner, Guy F. 34,46,58,74,84,115,116.  
 Turner, Theodore M. 44,45,49,54,123.  
  
 Uhrn, Richard J. 37,58,129.  
 Upton, Kathryn A. 49, 139.  
  
 Van Wagoner, Anne D. 35,42,129.  
 Van Winkle, Valerie 139.  
 Vaughan, Larry G. 75,123.  
 Vaughan, Rebecca S.  
 Vawter, Ralph C. 139.  
 Very, Ralph R. 129.  
 Vincent, Beverly H.  
  
 Walden, Mary A. 38,39,84,139.  
 Walker, Richard A.  
 Ward, Jeanne M. 36,139.  
 Warren, James E. 41,58,123.  
 Waters, William G.  
 Watson, Cyrus F.  
 Watson, Ernest C. 129.  
 Watson, George B. 66,69,129.  
 Watson, Helen R.  
 Weatherly, Joseph C. 35.  
 Weddell, Linda L. 48,123.  
 Weeks, Mrs. Helen B.  
 Weiler, Norman D. 46,75,123.  
 Wellons, Nancy C. 139.  
 Wells, Janice H.  
 West, Charles H. 129.  
 West, James C. 51,58,123.  
 Wester, Clifton R.  
 White, A. Quinton 58,65,129.  
 White, Charles E. 115.  
 Whitehurst, William R. 123.  
 Wiggins, Juanita D. 139.  
 Wiggins, Milton T. 129.  
 Wilder, Joyce A. 139.  
 Wilkerson, Frances A. 129.  
 Wilkie, Bruce, R. 45,129.  
 Williams, Charles O. 129.  
 Williams, Ellen  
 Williams, Gerald  
 Williams, Jamie S. 139.  
 Williams, John E. 116.  
 Williams, Joseph T. 79.  
 Williams, Luther G.  
 Williams, William B. 129.  
 Williamson, Ann D.  
 Williamson, George P. 139.  
 Wilson, James 139.  
 Wilson, Jeffrey William 52,58,76,129.  
 Wimer, Fred L. 139.  
 Winberry, William T. 35.  
 Windes, Douglas S. 37,129.  
 Winstead, Cecil J. 56,129.  
 Winstead, Norma J. 46,139.  
 Winrin, Roger A. 54,129.  
 Womble, Mary E. 42,129.  
 Wood, Douglas E.  
 Wood, Evelyn D. 45,59.  
 Wood, Mayo A. 139.  
 Woodard, Dianne L. 45,139.  
 Woodard, Robert E. 123.  
 Woodard, Rose E. 45,139.  
 Woolen, John R. 35,139.  
 Wright, Ralph C.  
 Wylie, Gil A. 35,55,115,116.  
  
 Yelverton, Robert L. 129.  
 Yohe, Robert E. 123.  
 Young, Patricia A. 45.  
 Young, Sandra L. 139.







*A fuller life  
through  
a college education*



## ADVERTISEMENTS



*“PEOPLE MAKE THE DIFFERENCE”*



OUR NEW SYMBOL OF SERVICE  
(IT WAS DESIGNED FOR YOU!)

Working for and with you has always been our sole concern. That's why we were named the Peoples Bank and Trust Company in 1931, and it's why people were made the most important part of our new service bank.

Branches to make it handy for you to bank with us, electronic devices to speed up service, and large resources to back up what we set out to do in each community we serve . . . yes, we have them all. But best of all, we have people who like working with people. They put your interest first all ways.

Put yourself in the Peoples picture. You'll bank, borrow, and save better when you do!



... IN YOUR COMMUNITY

• THE FOLKS AT PEOPLES ARE PROUD OF N.C. WESLEYAN COLLEGE •





To get to know the best dressed people,  
shop at

**Rosenbloom-Levy.**

For an  
Educated  
Taste!

For Juniors . . . figuratively  
(and for girls "baiting" an upper  
classman)



For women . . . traditionally  
(and for just "baiting")



For men . . . traditionally  
(and just for "bait")



We are not the "biggest" — nor the "cheapest" | So we have to try twice as hard to be the "BEST"

Complete  
Prescription  
Service

"Your  
Kodak  
Dealer"

DuBarry Cosmetics

**ROSE DRUG CO.**

112 N. Main St.  
GI 6-7111

"Watch for the car  
with Mortar and Pestle"



Compliments of

**PEACOCK MEAT CO.**

Edgemont

HAMS — BACON — SAUSAGE

Rocky Mount, N.C.

Congratulations to Graduates  
From



**EASTERN CAROLINA'S  
ONLY COMPLETE  
DEPARTMENT STORE**

Shop at SEARS and Save  
Satisfaction Guaranteed or  
Your Money Back

— Be among the majority, shop at Sears —





We've been watching college graduates in eastern North Carolina since the class of 1900. Through the years, each succeeding class has become more dependent upon good telephone service.

To those at Wesleyan College, we extend best wishes. Our goal is to provide you with a lifetime of fast, convenient and progressive telephone communications.



*Carolina Telephone*

For an easy and pleasurable means of communication, rely on **Carolina Telephone**.



Compliments of  
**CONTINENTAL BAKING COMPANY**  
Bakers of  
Wonder Bread  
and  
Hostess Cakes



Taboro  
Wilson  
Greenville  
Rocky Mount



**CAROLINA**  
**OFFICE EQUIPMENT CO.**  
SINCE 1921

GIFTS  
HOUSEHOLD FURNISHINGS  
**GAY'S HARDWARE**  
TELEPHONE GI 2-1482  
PAINTS  
ARTIST SUPPLIES  
PICTURE FRAMING  
122-24 S. Howard St.  
P.O. Box 928  
Rocky Mount, N.C.



Compliments of  
**ROCKY MOUNT**  
**OPTICIANS**







CONGRATULATIONS CLASS OF 1966

Your headquarters  
for campus  
casuals and fashions

Shop our Town and  
Country Shop  
and Kasual Korner

**BELK-TYLER'S**  
ROCKY MOUNT'S COMPLETE DOWNTOWN  
SHOPPING CENTER



Stay on the ball like  
Mike Pratt and shop  
at Belk-Tyler's.



Congratulations and best wishes  
to the students and faculty of  
North Carolina Wesleyan College,  
from — Seaboard . . .

**SEABOARD**

Coffee Service, Inc.

EASTERN CAROLINA'S LARGEST INSTITUTIONAL DISTRIBUTORS

ROCKY MOUNT, N. C.



You can be  
confident when  
you have the  
druggist at  
May and Gorham  
fill your  
prescription.

132 Tarboro St.

Next to the  
post office

Rocky Mount  
North Carolina

**MAY AND GORHAM  
DRUG COMPANY**



N.C. Wesleyan College Campus

Done by

**A. B. ROSE, INC.**

*Landscaping Designers and Contractors*

1828 Sunset Ave.

Office 442-5083

Rocky Mount, N.C.

A. B. Rose

Tom L. Price



Keep in shape — bowl.

**ROCKY MOUNT LANES**

Open 24 hours a day.

COMPLIMENTS OF

**ROCKY MOUNT LANES**

COMPLIMENTS

**ONE HOUR KORETIZING  
DRY CLEANERS**

Corner of West Thomas and Falls Roads  
and 129 South Church Street  
Rocky Mount, North Carolina



**FIRST FEDERAL**

Savings and Loan Association

116 S. Franklin St.

202 N. Main St.

Rocky Mount, N.C.

Louisburg, N.C.

Insured Savings and Mortgage Loans



**The  
Remnant Shop**

Highway 64  
West at Englewood

• Dress Fabrics

• Drapery and  
Upholstery Fabrics

• Carpets

Rocky Mount, N.C.  
"SEW AND SAVE"

**Joyner's  
Athletic House**

Sporting Goods

TOYS  
FISHING TACKLE  
HUNTING SUPPLIES

124 Tarboro Street  
Rocky Mount, N.C.  
Telephone GI 6-6159





Compliments of Quarry Division

## **NELLO L. TEER COMPANY**

Rocky Mount, North Carolina

### **ROCKY MOUNT NEW CAR DEALERS ASSOCIATION**

FLAKE B. SHIPLEY, INC.  
RAY BANDY'S MOTORS  
BEL AIR CHEVROLET CO.  
ROSE BUICK CO.  
CADDELL MOTORS  
DAVENPORT MOTOR CO.  
J. C. FRIAR MOTORS, INC.  
ALLEN MIMS, INC.  
THOMAS-FARRIS MOTORS, INC.  
JOHN VANN MOTORS, INC.





**BUNTING  
HARDY & MINGES, INC.**  
MEN'S CLOTHING  
AND FURNISHINGS  
"EXCLUSIVE  
BUT NOT EXPENSIVE"

114 S. Main St.  
Telephone 446-6924  
Rocky Mount, N.C.



Aprons — Bar Towels — Counter Coats  
Roll Towels — Complete Linen Supply

**East Carolina Linen Supply**

128 Coast Line St.

Rocky Mount, North Carolina

Phone 442-3179



Compliments of

**Sealtest  
Dairy Products**

1437 Raleigh Rd. Rocky Mount, N.C.  
GI 6-4128

Compliments  
of  
a friend  
**Camasco**



**COLUMBIA RIBBON & CARBON MFG. CO., INC.**

Aurora, Ill.      Glen Cove, N.Y.      Duarte, Calif.  
Carbon Papers      Duplicating Supplies  
Business Machine Ribbons      Data Processing Supplies





**COFFMAN-WALLACE**

Tarrytown Mall

Rocky Mount, North Carolina

"The best clothes for the best dressed man on campus."

*Daughtridge*

PAINT & WALL PAPER

CONTRACTORS

*Company*

2309 Sunset Ave.

ROCKY MOUNT

GI-2-2931

NORTH CAROLINA



**D. J. ROSE & SONS, INC.**

GENERAL CONTRACTORS

READY-MIX CONCRETE

SKILL  
RESPONSIBILITY  
INTEGRITY

LEE STREET

ROCKY MOUNT  
NORTH CAROLINA

Your feet never had it so good, thanks to D. J. Rose.





Martin Sarra will tell you about the wholesome goodness of Tip Top bread.

**WARD BAKING COMPANY**  
1912 SOUTH CHURCH STREET  
ROCKY MOUNT, N. C.

**TIP TOP**  
*Bread · Cake*



Escape the heat of summer, rely on air conditioning by Pemberton, Inc.

Compliments of  
**PEMBERTON INC.**

— DEALER FOR —  
Chrysler CRANE  
AIRTEMP

DIAL GI 2-3112

277 N.E. Main St.

Rocky Mount, N.C.

You can relax and enjoy life when you save at Planters National.

**WE LIKE N.C. WESLEYAN**

**The PLACE to BANK**  
**...and SAVE**

MEMBER FEDERAL DEPOSIT INSURANCE CORPORATION  
MEMBER FEDERAL RESERVE SYSTEM

The **Planters**  
**National**  
Bank and Trust  
Company

Rocky Mount • Ahoskie • Greenville • Manteo  
Nashville • Plymouth • Roanoke Rapids • Siler City  
Buxton • Gaston • Nags Head • Red Oak





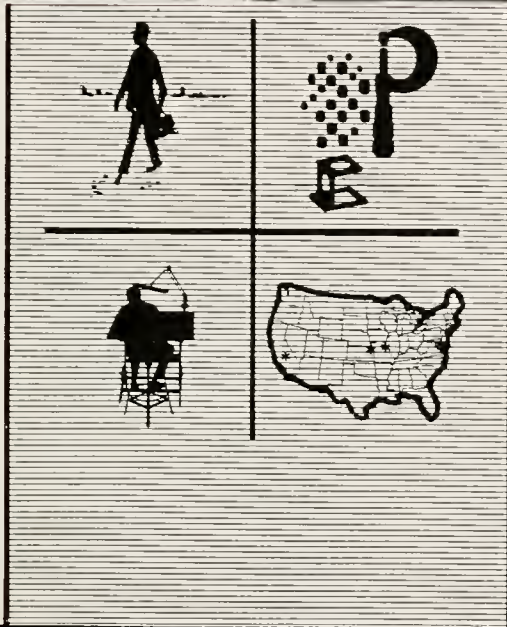

☆ **AMERICAN  
YEARBOOK  
COMPANY**

**REPRESENTATIVE :**

Mr. Joseph Allegood  
1105 Tremont Road  
Wilson, North Carolina 27893

☆ NEW DIMENSION . . .  
☆ NEW DIMENSION . . .  
☆ NEW DIMENSION . . .  
☆ NEW DIMENSION . . .



**STUDIOS AND PLANTS:**

- ☆ CAMBRIDGE , MARYLAND
- ☆ HANNIBAL , MISSOURI
- ☆ TOPEKA , KANSAS
- ☆ VISALIA , CALIFORNIA

"The Family Store"



Open nightly until 9:00 p.m. and  
plenty of free storeside parking  
Tarrytown Center  
Rocky Mount, N.C.



**HOME SAVINGS  
AND LOAN ASSOCIATION**

119 N. Church St.  
Rocky Mount, N.C.





*We are proud  
of our  
North Carolina  
Wesleyan College,  
and we are grateful  
for the chance  
to be  
playing  
a part in  
its growth  
and development.*



## *BANK OF ROCKY MOUNT*

*ROCKY MOUNT, N.C.  
MEMBER F.D.I.C.*

You too can sleep  
sound by banking confi-  
dently with the people  
at the  
Bank of Rocky Mount.



*. . . the end.*

## Editor's Note

*With the end of every year there is a sadness which engulfs the campus of every small American college; a sadness caused largely by the reality that many friends and acquaintances may not be returning to college in the fall. There is an apprehension and a longing for those friendships and an agony for the vacuum caused by their absence. Among the many memories this copy of the Dissenter may hold for you, we hope that in some way we may have captured the warmth of those friendships and lessened the agony caused by their absence. We hope you are pleased with this edition of the Dissenter. Remember — you, the viewer, are its judge, but we, the staff, are its worst critic.*





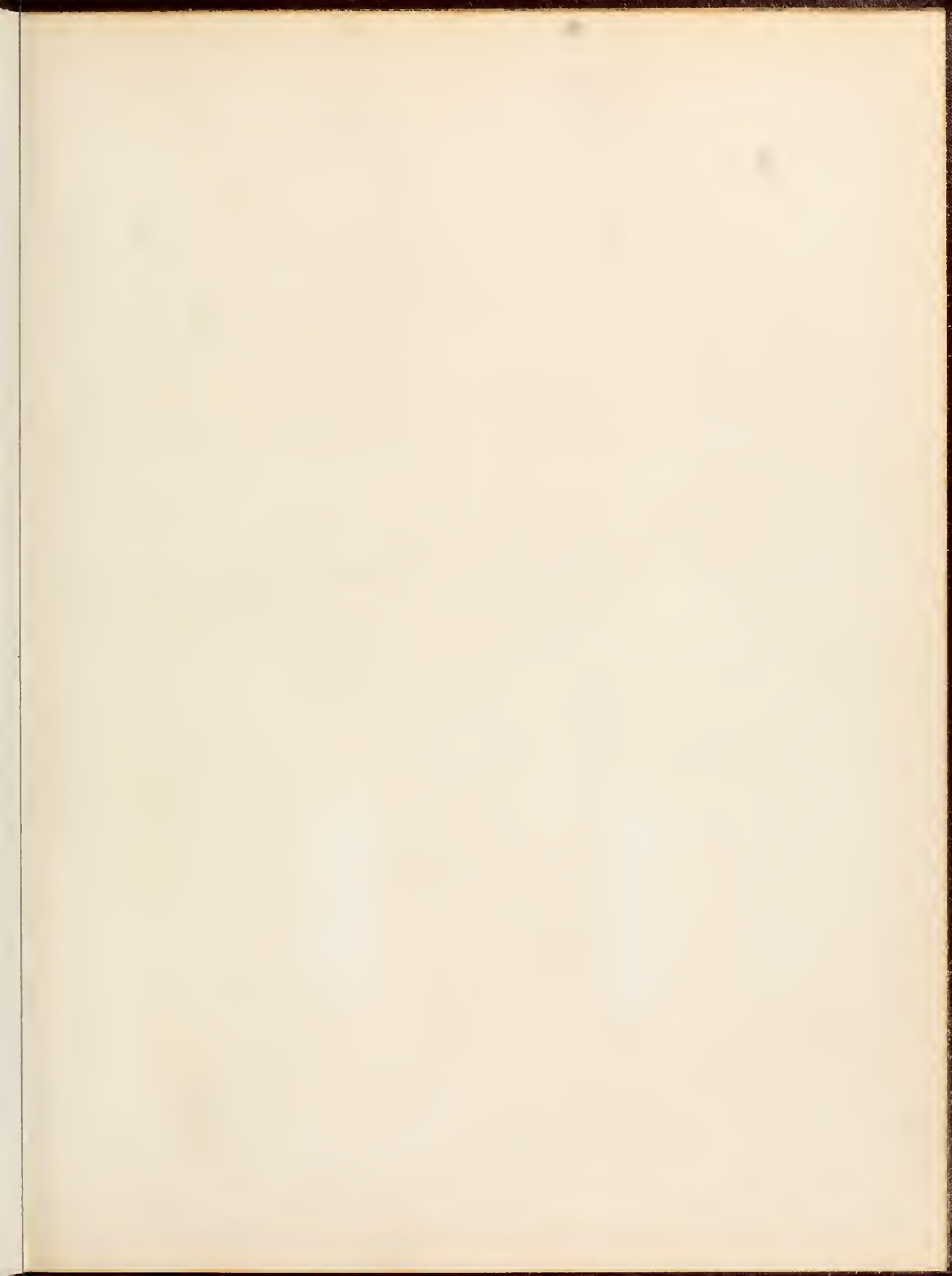







378.756  
N512y  
1966

28231

North Carolina Wesleyan College  
Yearbook.

