

NORTH CAROLINA WESLEYAN COLLEGE

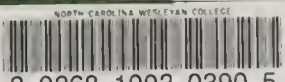

3 0268 1003 0390 5

THE
ESSENTER

NINETEEN HUNDRED AND SEVENTY FIVE







D

378.956

W578.1

1970 d

North Carolina Wesleyan College

[Yearbook]



Introduction	1
Seniors	10
Underclassmen	24
Administration and Faculty	36
Student Life	58
Sports	128





What
you
loved
and
what
you
strove
for

N
Rock/

44588





What
you
dreamed
and
what
you
lived
through,





Do

you

know

if

it

was

joy

or

suffering?

G sharp

and

A flat,

E flat

or

D sharp





Are
they
distinguishable
to
the
ear?

Hermann Hesse

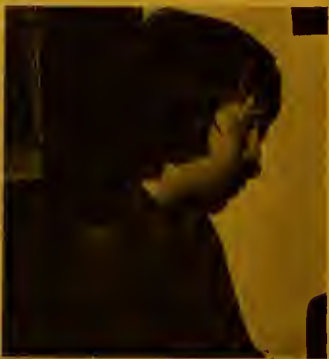

SENIORS

Terri Alison Ackiss
Rocky Mount, N.C.
B.S. Psychology



Barbara Wormom Adams
Emporia, Virginia
B.S. Mathematics



Jean Alston
Littleton, N.C.
B.S., Early Childhood Education



William Alston
Littleton, N.C.
B.S., Mathematics

Brenda Narron Ayers
Rocky Mount, N.C.
B.S., Early Childhood Education



Gray Ellison Basnight
Richmond, Virginia
B.A., Theatre and English



Susan Dunlow Boulden
Gaston, N.C.
B.S., Intermediate Education



Dorothy L. Brader
Binghamton, New York
B.A., Psychology

Mary Anne Brinser
Wilmington, Delaware
B.S., Early Childhood Education



William Richard Bryant
Rocky Mount, N.C.
B.S., Chemistry



Jimmy Byrum
Sunbury, N.C.
B.A., Political Science



Diane Cameron
Rocky Mount, N.C.
B.S., Biology

Joseph Eyre Cardwell
Media, Pennsylvania
B.A., Political Studies



Mary Lu Clay
Whitakers, N.C.
B.S., Intermediate Education



Melody Coleman
Boykins, Virginia
B.S., Early Childhood Education



James W. Cook, Jr.
Roanoke Rapids, N.C.
B.S., Police Science

William S. Davis
Bridgeton, New Jersey
B.A., History



Wilton Slaughter Dolan, Jr.
Wingina, Virginia
B.S., Physical Education



Jerry Wayne Earp
Bailey, N.C.
B.S., Technology



Doug Elder
Yardley, Pennsylvania
B.A., Theatre

William A. Foye
New Bern, N.C.
B.A., Religion and Psychology



Thomas Patrick Gainor
Sterling, Virginia
B.A., Political Science



Stanley Eugene Gray
Greenville, N.C.
B.A., Political Science

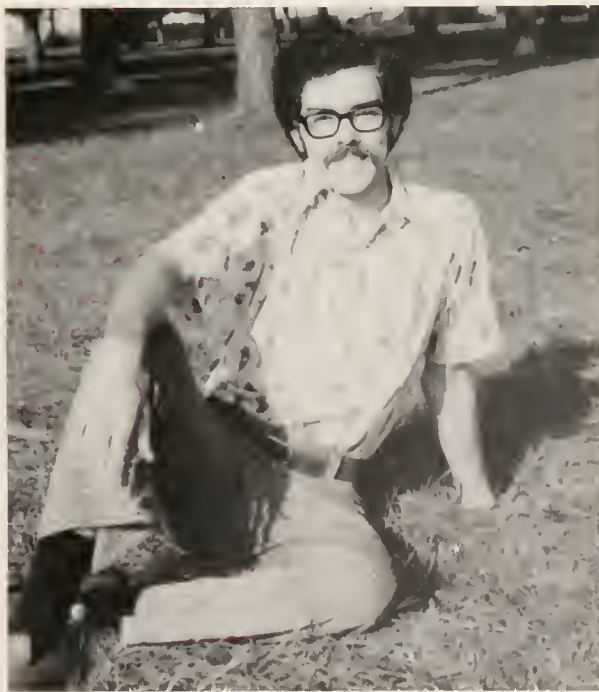

J. Julian Griffin
Rocky Mount, N.C.
B.S., Mathematics and Economics

Ann Harrington
Raleigh, N.C.
B.S., Early Childhood Education



William Randolph Holland
Suffolk, Virginia
B.S., Mathematics



Mae Johnson
Weldon, N.C.
B.S., Elementary Education



Elizabeth Bernice LaRue
Rocky Mount, N.C.
B.A., English

John Michael Long
Rocky Mount, N.C.
B.S., Mathematics



Linda Murray
Raleigh, N.C.
B.S., Intermediate Education



Maylon B. Patterson
Rocky Mount, N.C.
B.S.T., Manufacturing



Robin Rider
Bridgeville, Delaware
B.S., Mathematics

Gail Shearer
Alexandria, Virginia
B.A., Theatre



James Wade Smith
Pembroke, N.C.
B.A., Political Science



Chris Speelman
Virginia Beach, Virginia
B.S., Elementary and Special Education



Martin T. Strickland
Rocky Mount, N.C.
B.A., Business and Economics

Caryle M. Taylor
Currituck, N.C.
B.S., Mathematics



Ronald L. Thompson
Conetoe, N.C.
B.A., Religion



Will H. Tinsley
Rocky Mount, N.C.
B.A., English



Peter R. Van Keuren
Burnt Hills, New York
B.A., History and Political Science

Judith Lyn Vilagos
Wall, New Jersey
B.A., Behavioral and Political Science



Elbert H. Wampler, Jr.
Bassett, Virginia
B.A., History



Dan Weber
Wilmington, Delaware
B.A., Business and Economics



Jo Ann Wheeler
Edenton, N.C.
B.S., Elementary Education

Gwynne Marks Whitley
Fremont, N.C.
B.S., Elementary Education



Doragene G. Williams
Wilmington, N.C.
B.A., Music Education



Gregory Williams
Dover, Delaware
B.A., History and Political Science





UNDERCLASSMEN



Terry Adams
Class of '78

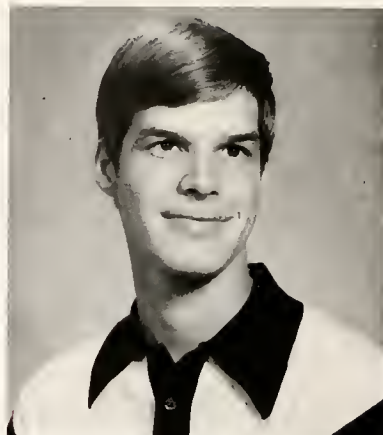

Gary Ballard
Class of '76



Robert Bergland
Class of '77



Leannette Bishop
Class of '78



Sterling Bodenhamer
Class of '76



Michael Bouis
Class of '78



Thomas Bowden
Class of '77



Ellen Brame
Class of '76



Vickie Brickhouse
Class of '78



Thomas Britt
Special Student



Randall Broadfoot
Class of '77



Albert Byrd
Class of '78



Alyce Carter
Class of '78



Robert Carter
Class of '76



C.H. Casper
Class of '76



Denise Castillo
Class of '77

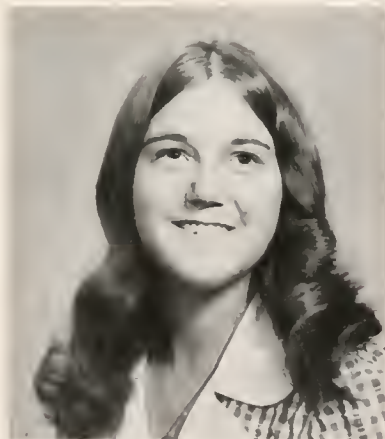

Cheri Caudill
Class of '76



Nancy Chappell
Class of '78

44588



Jackie Clark
Class of '77



John Conyers
Class of '76



Deborah Davis
Class of '76



Susan Clayton
Class of '77



Nona Cook
Class of '77



William Dawson
Class of '77



Evelyn Coleman
Class of '77



Patricia Cook
Class of '76



Brenda Denby
Class of '77



Grayling Dennis
Class of '78



Linda Drake
Class of '76



John Drewer
Class of '78



Randy Edwards
Class of '76



Sandra Evans
Class of '78



Karen Fellman
Class of '78



Bettie Garrick
Class of '76



Cindy Gerbasi
Class of '78



David Grimes
Class of '78



Kurt Hague
Class of '78



Benjamin Hazelgrove
Class of '78

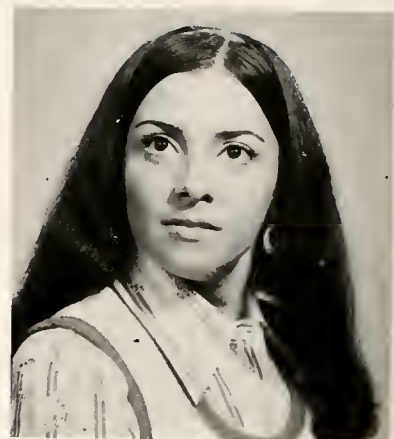

Lori Hardison
Class of '76



Karla Hampton
Class of '76



Rose Anne Herndon
Class of '77



Joanne Hickman
Class of '78



Cynthia Holiny
Class of '78



Vicki Holland
Class of '76



Lorraine Hooper
Class of '78



Regina Hurdle
Class of '76



Terry Jones
Class of '76



Lori Krizowsky
Class of '77



Wanda Ingram
Class of '77



Karen Joyner
Class of '78



Deborah Landing
Class of '78



Henry Jernigan
Class of '78

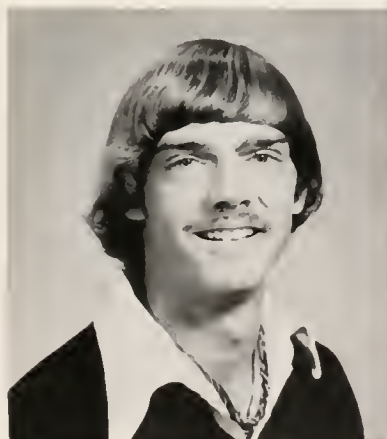

Edwin King
Class of '78



Dawn Lassiter
Class of '78



Barbara Laughlin
Class of '78



Sharon Lockwood
Class of '76



Betsy Massey
Class of '78



Wanda Midgette
Class of '76



DeAnne Morgan
Class of '77



Gary Myers
Class of '78



Leslee Nance
Class of '76



Judith Nott
Class of '78



Tony Peace
Class of '76



Cynthia Powers
Class of '77



Leila Riddle
Class of '78



Lona Saunders
Class of '77



Keith Pridgen
Class of '78



Wanda Rivenbark
Class of '76



Sandy Saunders
Class of '76



William Rawlins
Class of '77



David Ross
Class of '77



Joe Shearin
Class of '78

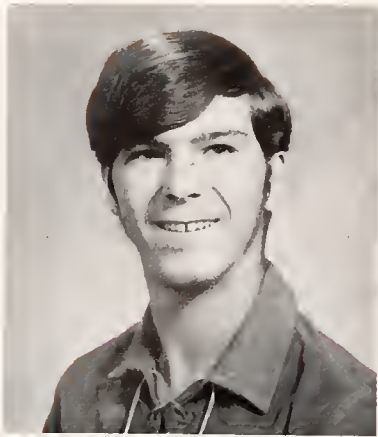

Larrie Sheldon
Class of '78

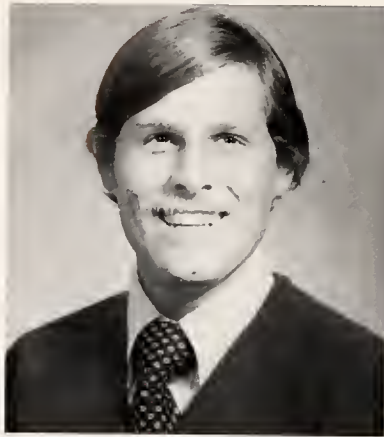

Edward Stiles
Class of '77

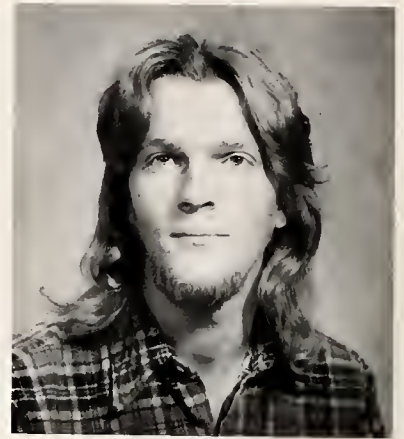

Terry Thrower
Class of '78



Gaye Slaughter
Class of '78

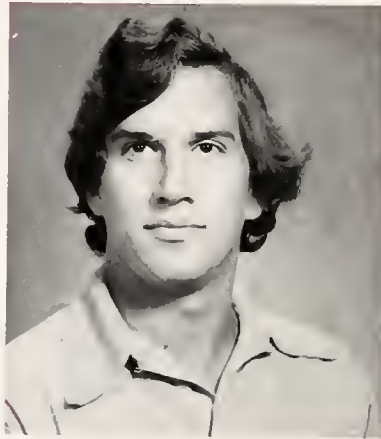

Cliff Sullivan
Class of '78



Tracy Tice
Class of '77



Debra Stancill
Class of '76

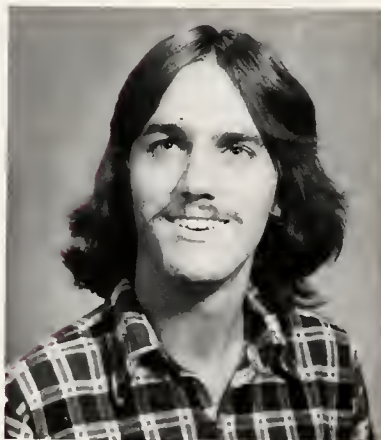

Jeffrey Swager
Class of '77



Carol Ann Tindell
Class of '76

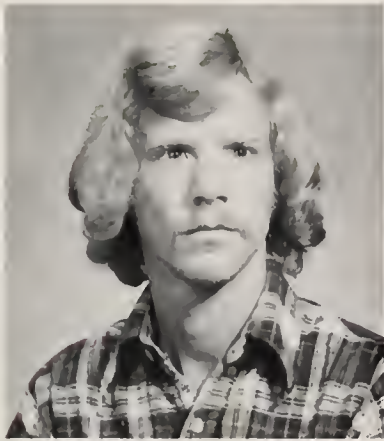

Carter Tinsley
Class of '77



Joan Weigelt
Class of '78



Nancy Wright
Class of '78

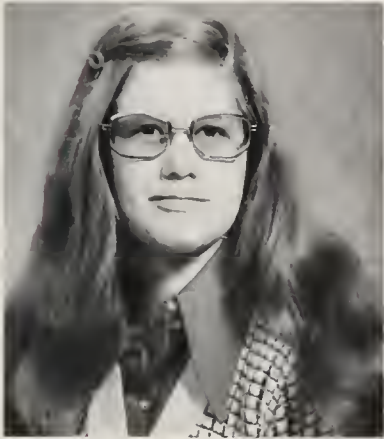

Rebecca Walker
Class of '78

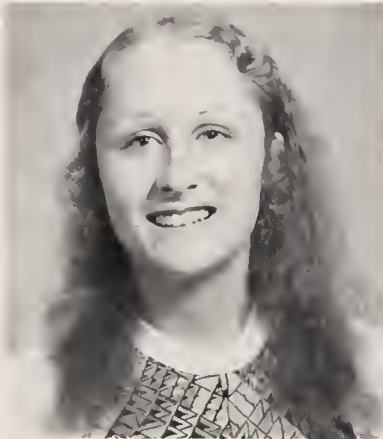

Kathryn Weinstock
Class of '78



Wei-Min Wu
Class of '77



Pamela Watson
Class of '77



Paula Woolman
Class of '78



David York
Class of '76

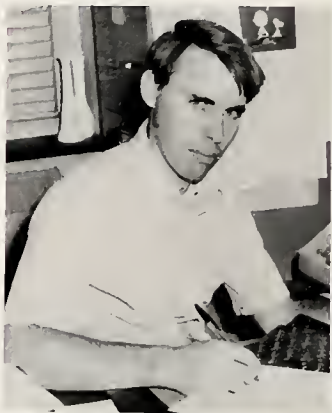
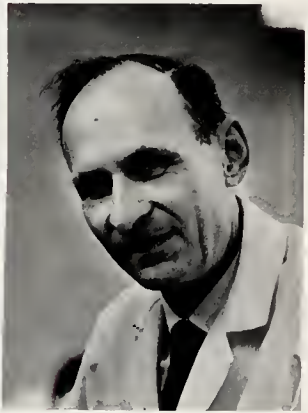
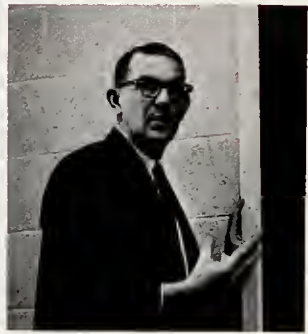

ADMINISTRATION
AND
FACULTY



Dr. Thomas A. Collins
President



Dr. Raymond E. Bauer
Academic Dean



Floyd D. Sawyer
Comptroller



Alvin M. Horne
Dean of Students



Charles E. Hutcheson
Vice President for Development

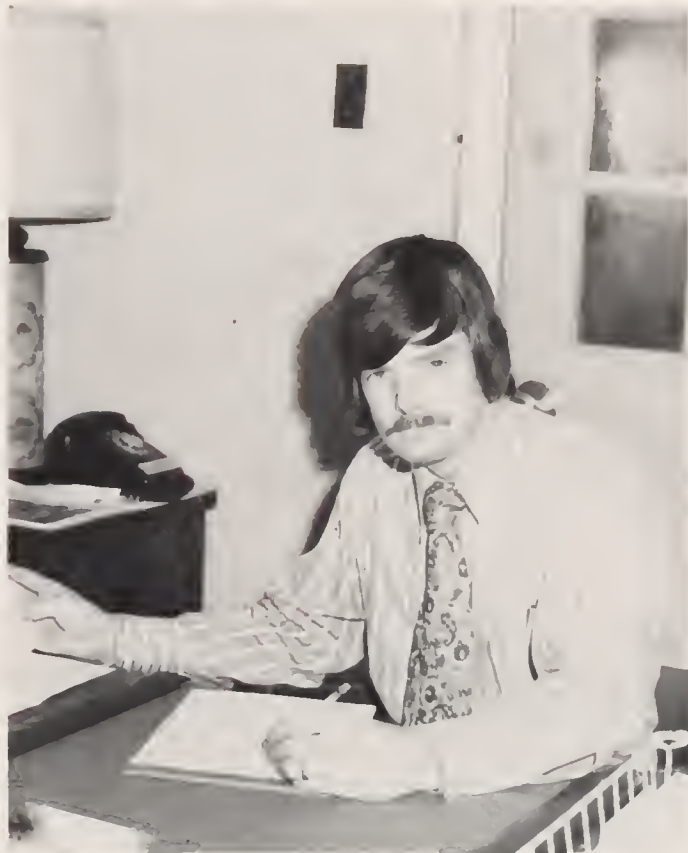

William J. Garlow
Registrar, Director of Admissions

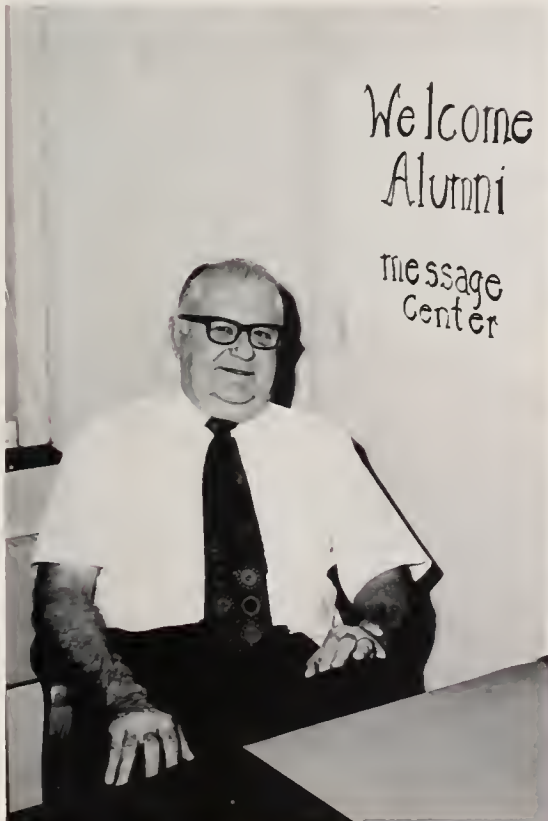

George W. Thomason
Development Officer



Charles L. Rogers
Administrative Assist., Upward Bound



Michael E. Fillettaz
Admissions and Veterans Counselor



J.W.E. Joyner
Director of Public Relations



Cedric L. Hepler
Librarian



Lynda H. Homes
Director of Information Services



John Packer
Director of Food Services



Mavis Pennington
Supply Officer



D.S. Johnson
Assist. to Dean of Students



Marjorie Hagins
Resident Counselor



Benjamin Gregory
Resident Counselor



Claire Mount
Resident Counselor



Shirley R. Reaves
Resident Counselor



Pat Slone
Manager of College Store



Elizabeth Cole
College Store



Ella C. Gallop
Housekeeping



Louise Carmichael
College Nurse



M.L. Strickland
Gymnasium Supervisor



Wilma Duncan
Purchasing, Budget Control



Lorene Murchison
Admissions Assistant

Fontaine Nolan
Admissions Counselor



Beatrice P. Harrison
Secretary, Dean of Students



Becky Bullock
Secretary to the President



Sylvia Parker
Supervisor, Development Office



Susan Horne
Assistant to Registrar



Kaja Fisher
Secretary to the Dean



Elizabeth Ackiss
Science Division Secretary



Linda "Sissy" Pittman
Bookkeeper



Bonnie Hoagland
Placement Secretary



Gwen McCorquodale
Accounting



Elsie Andrews
Payroll and Taxes



Leigh Strickland
Secretary



Lorraine Barnes
Humanities Division Secretary



Leona Dew
Cashier and Accounting



Doris Moss
Receptionist





Dr. Leverett Smith
English



Dr. James R. Hailey
Religion



Donald L. Scalf
Physical Education

THE PROF IS MY QUIZMASTER;
I SHALL NOT FLUNK.

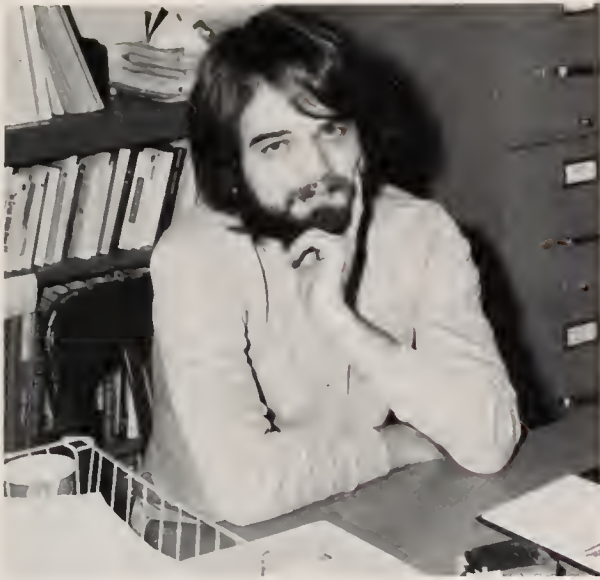

Bruce Van Blarcom
Theatre



Dr. J. William Kilgore
Chemistry



Dr. Rexford F. Tucker
Religion and Sociology



Vance W. Mizelle
English

HE MAKETH ME TO ENTER THE
EXAMINATION ROOM;



Daisy Thorp
Upward Bound



Dr. John S. Davis
Music



Faydine Brandt
Genetics

Dr. Edward Brandt
Biology

HE LEADETH ME TO THE ALTERNATE SEAT.

HE RESTORETH MY FEARS;



Edward J. Wiltrakis
Mathematics



Dr. Jack E. Teagarden
English



Jean Edge
Physical Education



Edward L. Hester
Economics

HE LEADETH ME INTO A DEEP PROBLEM
FOR THE GRADE'S SAKE.



Dr. William G. Sasser
Music



Ray Brackett
Psychology



William E. Green
English



Mack H. Sturgill
Spanish

YEA, THOUGH I KNOW NOT THE ANSWERS,
THE CLASS AVERAGE COMFORTS ME.



Dr. Allen S. Johnson
History



Dr. Sim O. Wilde
Education



Dr. Jane Ranney
Psychology



Frances Harrison
Mathematics



Dr. Arch W. Sharer
Biology

I PREPARETH BEFORE ME IN
THE PRESENCE OF MY PROCTORS;



Dr. Richard L. Watson
History

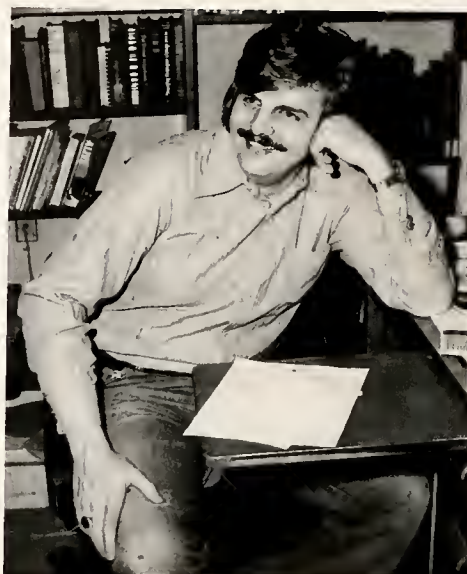

Richard G. Kagey
Theatre



Noel C. Lovelace
Music



Lionel L. Bishop
Mathematics



Dr. David A. Jones
History



Dr. Madeline Nevins
French

I ANOINTETH MY BLUEBOOK WITH FIGURES;
MY TIME RUNNETH OUT

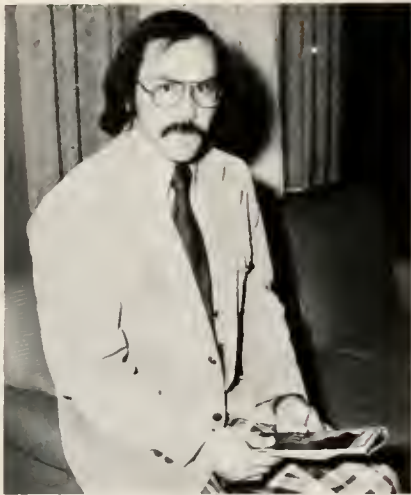

Dr. Jimmie M. Purser
Chemistry



Dr. Jack W. Moore
Religion and Philosophy



Gary D. Martin
Economics



Helen B. Matthews
Education



Mary Johnston
Education

**SURELY GRADES AND BLUE BOOKS WILL
FOLLOW ME ALL THE DAYS OF MY LIFE;**



Michael Pratt
Physical Education



Arthur McCoy
Music



Corbitt B. Rushing
Political Science



Dr. Kenneth V. Finney
History

And I shall dwell
in this class forever.







UPWARD BOUND

Upward Bound is a successful federal program sponsored by the U.S. Office of Education to motivate high school students from low socio-economic backgrounds. Many of the students have not only graduated from colleges and universities, but have attained high honors and distinctions in their fields.

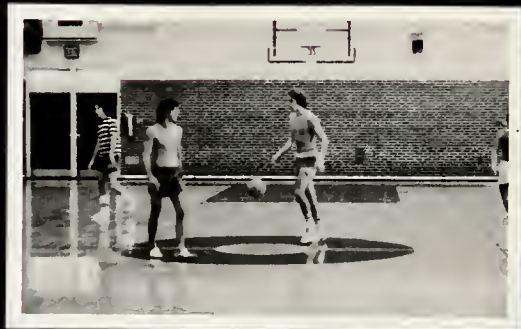

STUDENT LIFE



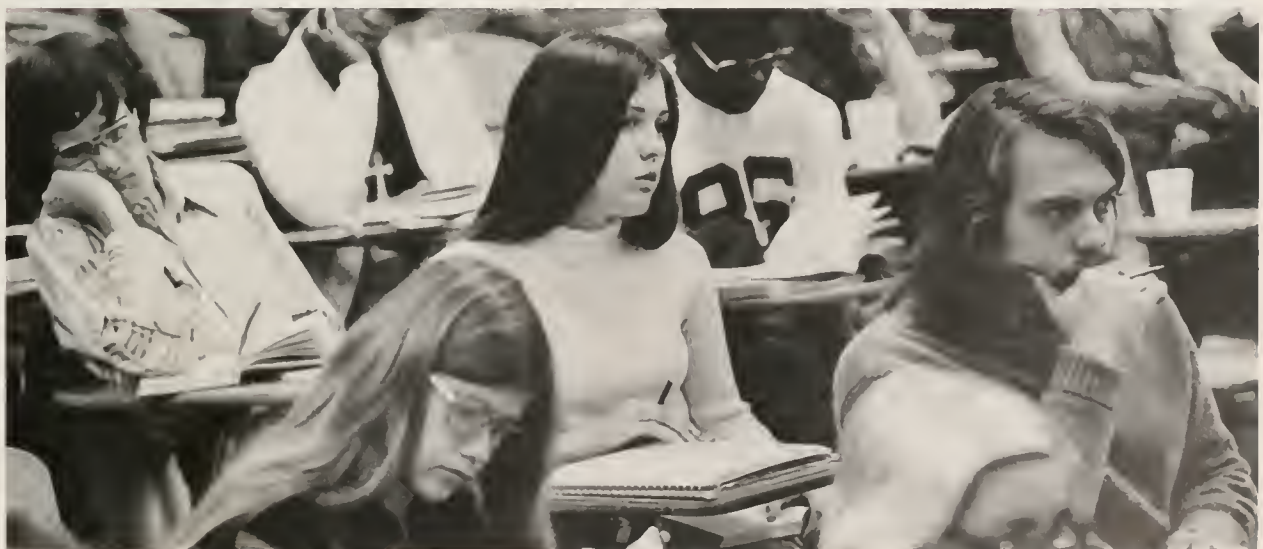

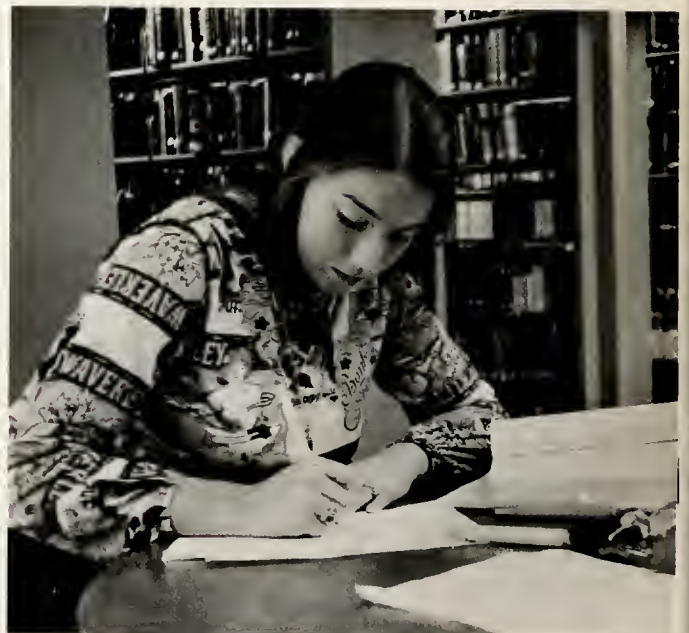







FUN AND GAMES

Halloween was the occasion for many strange happenings, one of which was the coed soccer game. Music was provided by a "band of renown" and cheers were led by two unidentified "females"—quite a treat!













PARENTS WEEKEND

Parents Weekend affords parents the opportunity to familiarize themselves with the campus, faculty, administration, and student life. Special events are planned for their information and entertainment. A banquet, informal meetings with faculty members, and athletic events complete the program.





HOMECOMING

Denise Castillo was crowned Homecoming Queen during the annual dance held December 3 in the Wesleyan cafeteria. Other candidates were: Sterling Bodenhamer, Deborah Davis, Vicki Holland, Nona Cook, Karla Hampton, Wanda Ingram, Karan Joyner, Linda Murray, Sally Ward, and Nancy Twiddy. A basketball game, an alumni association meeting, and various parties were held during the weekend.

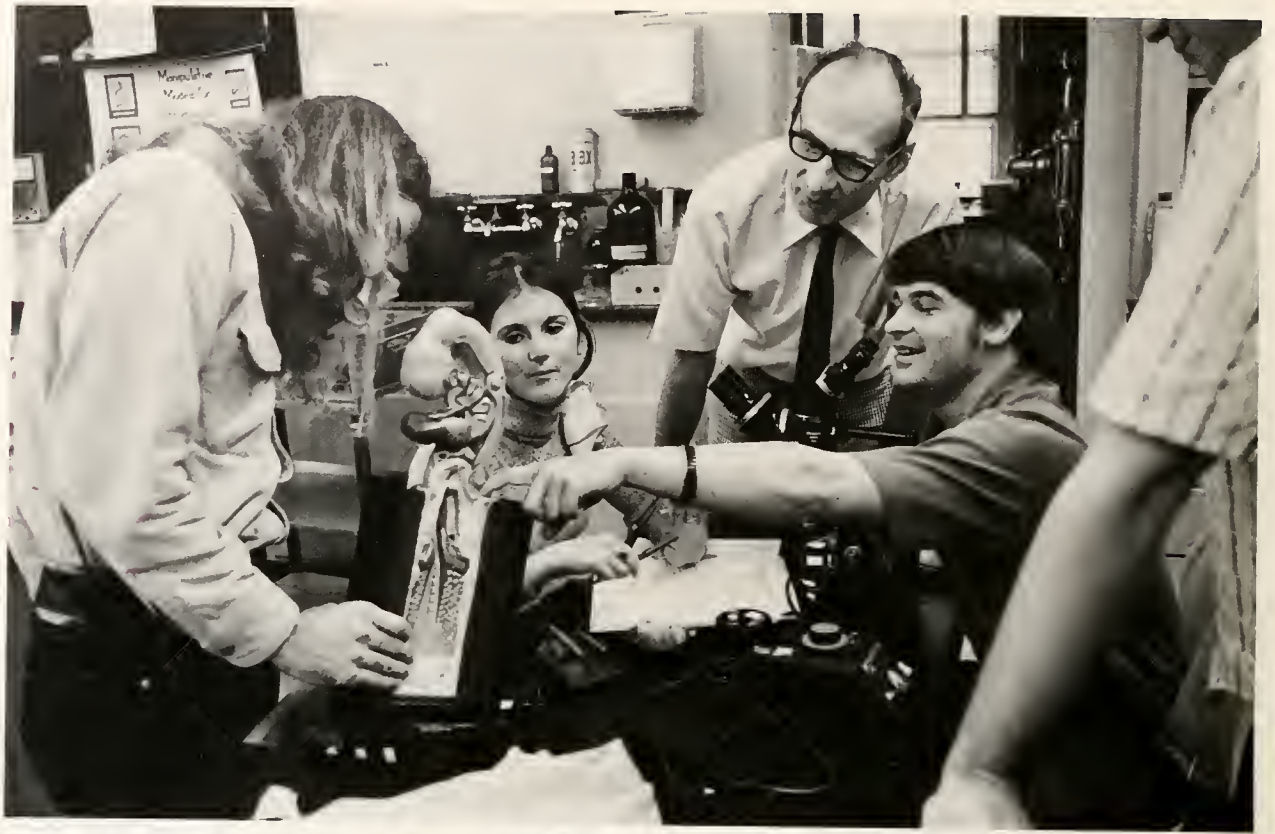







PERFORMING ARTS

Wesleyan College was privileged to present several talented representatives of the arts this year. These included Michael Lorimer, a guitarist who spans four centuries with his musical renditions, the Claude Kipnis Mime Theatre, the Danish Gym Team which presented modern rhythmical gymnastics, and the Vienna Boys Choir.





CONVOCATION

Convocation is an ongoing series of programs which examines topics of interest of the Wesleyan community. Under the direction of Dr. David Jones, this year's convocations featured inquiries into the nature of the modern South, and a weekly film series on the development of modern art. The convocation program brings speakers of national and local prominence to the campus and provides an opportunity for students to discuss current issues in an informal setting.







S.G.A.

The Student Government, under the leadership of Greg Williams and Jimmy Smith, has exerted a vital influence upon Wesleyan, especially in this past year. When the students learned of the plight of their school, they looked for someone to help them to organize and avoid the impending doom. They found the leaders in the S.G.A.





PLAYS

The Wesleyan Player's is a group of students and other interested persons who work long and hard hours in order to bring live entertainment to the Wesleyan campus. This year the group presented *Orphée*, *Dracula*, *Godspell*, and *Jacques Brel* to the delight of the audiences.





WOMAN'S AWARENESS

Woman's Awareness brings together students and anyone else who may be interested, regardless of sex, to discuss and become acquainted with the problems and choices that women face in today's society in the hope that through the process of becoming aware of these problems, we will be better able to solve them.

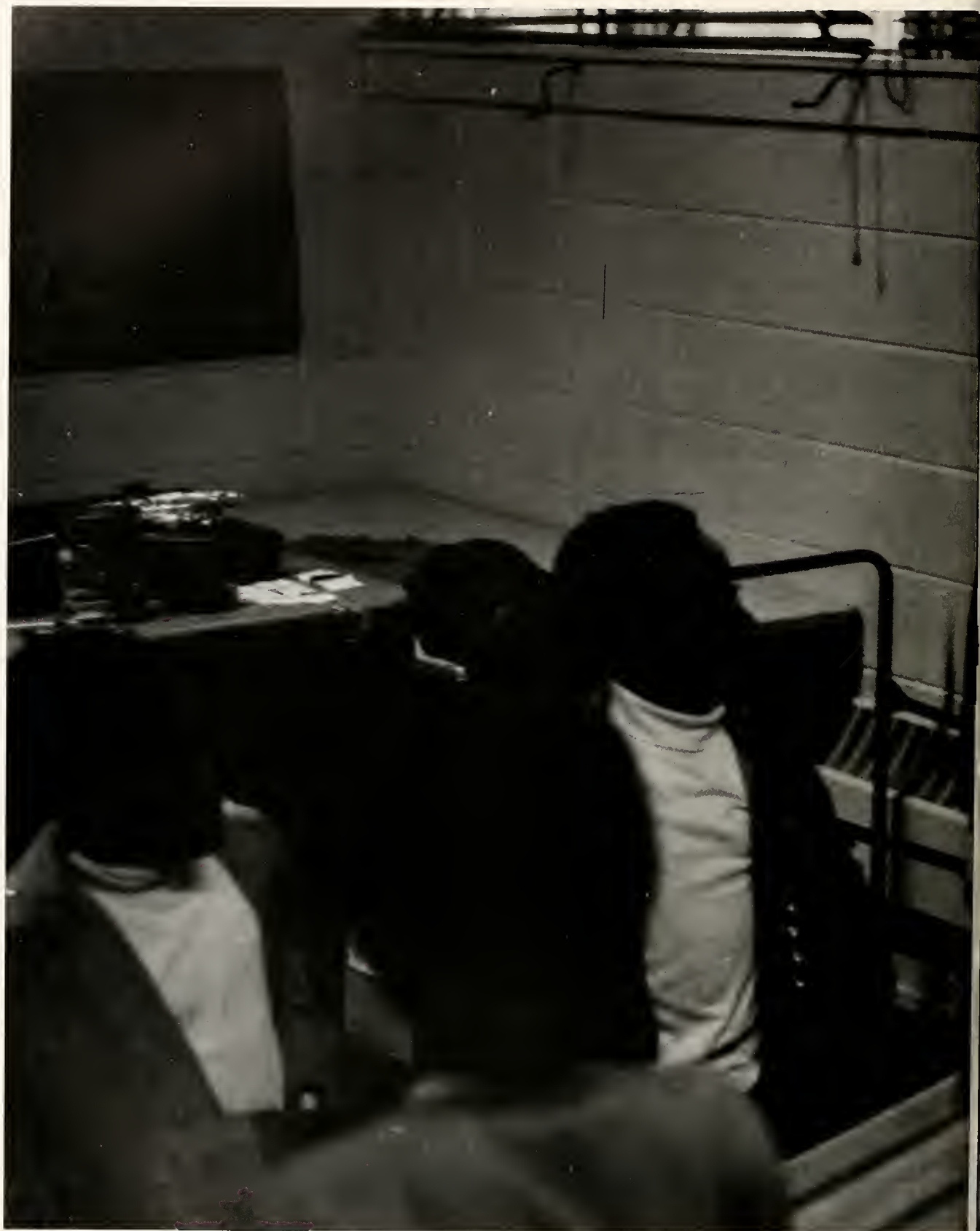



COMPASS CLUB

As an extension of the Pilot Club International of Rocky Mount, Compass Club is open to both males and females and works to better both campus and community life. Among the projects sponsored or aided by the club are signs of welcome for Parent's Weekend, participation in the Anchor and Compass Club Convention, and den leaders for Pack 767 of the Cub Scouts. The Pack consists of two dens. The younger den came in second place in the Tar River District Olympics and the older den came in first.

WESLEYAN
College
Elected No: "1"
FOR
MYSTERY-MEAT

DEAR MOM
PLEASE SEND MORE
CARE PACKAGES

DEAR STWARDS BEG YOU TO Listen!











S.O.S.

It was truly heartening on the weekend to find those students engaged in every form of activity imaginable as they sought ways and means of adding more cash to the effort to conquer the first college crisis, that of obtaining funds to see the college through the current year. It couldn't help but respond to such enthusiastic effort as the students more than doubled the goal they set out to reach. There was a time a few years ago when Tar River, Rocky Mount's main water supply, failed during a tremendous drought. Wesleyan College students virtually abandoned their own duties and constructed a temporary dam to catch the water being piped in from a neighborhood stream. Nothing, however, could quite equal the surge of student activity in their Save Our School campaign.





ASPECTS

"Aspects" is Wesleyan's only creative writing outlet. It is vital as a vehicle for original, creative expressions in prose, poetry and visual arts by new and established writers and artists on the Wesleyan campus and in the community-at-large.





DECREE

The "Decree" is the official student newspaper of North Carolina Wesleyan College. It is published regularly and keeps the students informed of the happenings on campus and gives the student body an avenue of expression available to be used.





DISSENTER

It is the job of the yearbook to preserve the happenings of the past year in a concise, enjoyable form that does not require much effort to flip through and relive another year that slipped by. Producing a good college yearbook requires a high level of student interest, creativity, dedication, and many hours of hard work. Unfortunately, the only one of these that we had were the long hours.

THE DISSENTER





WESLEYAN SINGERS

Wesleyan Singers are under the direction of Noel Lovelace. The choral group performs concerts on campus and throughout the Rocky Mount area. As a touring choir, the Singers have traveled widely in Virginia and North Carolina. The group has justly earned a fine musical reputation.





CONCERT BAND

Wesleyan's Concert Band is under the direction of Arthur McCoy. It is composed of students and other interested persons who share a love of music. Campus performances are given at annual and traditional events.





CHAMBER SINGERS

Chamber Singers is an elite ensemble under the direction of Dr. John S. Davis. The group performs at various concerts and gatherings off-and-on campus. Their repertoire usually suits the requirement that each performance calls for. Wesleyan is proud of its excellency and sees great potential among the singers.



















OMICRON DELTA

KAPPA

Omicron Delta Kappa is an organization devoted to recognizing outstanding students and faculty in various areas of college life. It is a definite tribute to be selected for membership and initiation into this select group. Each member is an example of the high quality education at Wesleyan and our Circle is interested in keeping this quality education here.







CHI BETA PHI

Chi Beta Phi is a national honorary science fraternity whose objective it is to unite students who share the common interest in science and to make other people on campus and in the community aware of the importance of the Sciences in our lives. The fraternity sponsors lectures on various topics of interest and gives both a scholarship and awards to outstanding students in the Sciences at Honors Convocation.







ALPHA DELTA CHI

Alpha Delta Chi is an experience of brotherhood in that there is always someone behind you pushing the same cause as you are.

The Brotherhood has made the impression on me as being a great bunch of people who have their own lives to lead yet are brought together at a centerpoint. They're there when you need them ... anytime or place.

We're a brotherhood and we know how to party better than anybody.

A social fraternity with a closely knit brotherhood who strives to improve social life for everyone.

Some people try harder, Chi doesn't try

We are the most envied bunch of guys on campus.

We enjoy life!





NU GAMMA PHI

Nu Gamma Phi shows more brotherhood than any organization I've ever seen.

Being in Nu Gamma Phi is being in the only fraternity on campus.

Nu Gamma Phi is a frat of men who are more than friends. We are a group of individuals who believe in the same basic ideals. It's the only way to survive on the Wesleyan campus.

Nu Gamma Phi is a group of young men who get along and understand each other very well, a group that is ready to party at any time and raise hell all the time.

Nu Gamma Phi has been a great experience. It is something to remember and treasure all my life. I wish everyone could experience what I have through this fraternity.

Nu Gamma Phi is an organization of individuals. It has the achievements and the personality of every one of these individuals.

A Phi is a sublime blend of three of the most enjoyable pursuits of this life. First, he is a connoisseur of beer and cheap wine; secondly, an accomplished sex maniac, and thirdly, worthless, but not necessarily in that order.





SIGMA OMEGA

Sigma Omega Fraternity is a combination of men who are not content with accepting the future, they want to mold it. We want to be and have been a positive force that builds not only for ourselves but for others also. Sigma Omega is a unique group of strong individuals, all striving for excellence and having fun doing it. Where the other two fraternities on this campus are built upon athletics and wealth, we have gone beyond this basic structure. Each brother recognizes another brother's diverseness and character, that brother sees the same in another, and so on. Any group can get together and have a party or, for that matter, a service project; but it takes the true spirit of brotherhood, a give and take attitude, and an understanding heart to belong within the Brotherhood of Sigma Omega.





PI EPSILON

Pi Epsilon is a social service sorority founded in 1968. The sisters, as a service to Wesleyan, operate a day care center on campus for the children of students and faculty, and serve as ushers for theatre and concert performances.

Becoming a sister of Pi Epsilon Sorority will be a moment that I will always treasure as a part of my college life. We are women that are all looking for similar things in life and we strive to help each other reach our goals.

Try it you'll like it!

It was a new and thrilling experience for me and I love every minute of it.

There's more to life than drinking tea and Pi Epsilon proves it.

Pi Epsilon has shown me a new part of myself; besides I can think of better things to drink than tea!





SIGMA PHI DELTA

On February 15, 1971, Sigma Phi Delta was established. Being a social sorority, we sponsor many parties for the school so that students can get to know each other a little better. We keep busy doing service projects for Wesleyan but yet, even though we are a close sisterhood, we are also individuals seeking future goals. Becoming a member of Sigma Phi Delta has helped all of us in our own personal ways.

I feel that it is a great privilege to be in the Sigma Phi Delta Sorority. The girls in the sorority have become close to each other and this is one thing that a sorority needs: unity of all sisters. Since Sigma Phi Delta is a social sorority we're always ready to party even though we are dedicated hard workers to the sorority.

Sigma Phi Delta is a group of young women who give a damn about Wesleyan and who try to bring everyone together because without this, the campus would be unbearable.

Sigma Phi Delta is a group of girls who can live together as a sisterhood. We have grown together this year and yet retained our own individuality. We are the one sorority who can party-party-party!!

Sigma Phi Delta is the ONLY sorority.



SPORTS





BICYCLING

The Wesleyan College Bicycle Team was organized this year to encourage interest in bicycling on the campus. Under the leadership of Gary Martin, the team participated in the second annual Rocky Mount Olympic Open Bicycle Race. The team members also competed in weekly races on the campus.





SOCCER

1974 Team

Will Alston	Pete Henderson
Bob Bergland	Terry Jones
James Biggs	Bill Munt
Charles Bouis	Gary Myers
Richard Campbell	Frank Nunn
Steve Carroll	Rick Peters
Joe Cardwell	David Ross
Jimmy Gasparis	Carllyle Taylor
Kurt Hague	Carter Tinsley
Gary Helms	Eddie King
	Mike Triesh

Al Horne—Coach





BASKETBALL

1974 Team

Rufus Baker	Donnie Beamon
Bobby Garriss	James Houston
Pat Miller	Dean O'Neale
John Powell	Bill Rawlins
Ruben Terry	Dana Wade

Will Ward

Michael Pratt—Coach

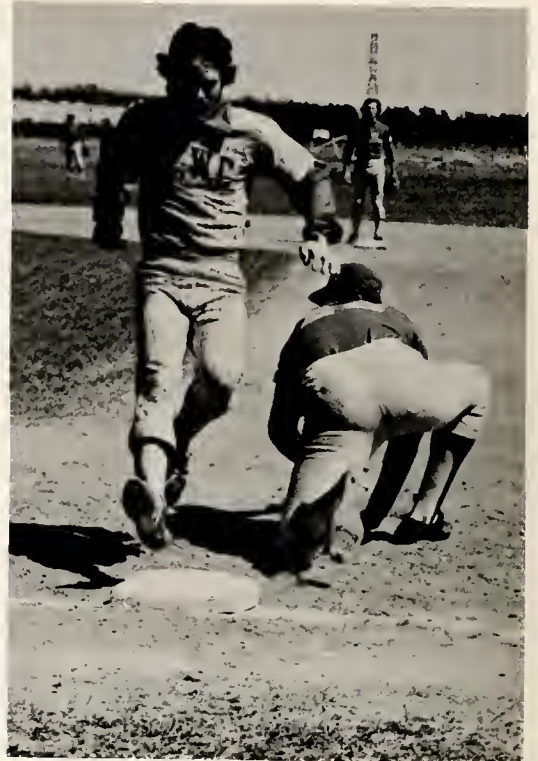



BASEBALL

1975 Team

David Eubanks	Rick Peters
Bob Garris	Dean Rourke
Larry Greene	Jim Saunders
Kurt Hague	Joe Shearin
Tony Hardy	Jimmy Smith
Eddie King	Gaye Slaughter
Pat Miller	Cliff Sullivan
Steve Newsome	Dana Wade
Dean O'Neale	James Wells
Bill Garlow—Coach	
Bob Martin—Assistant Coach	





GOLF

1975 Team

Donnie Beamon

Lang Hardison

Jim Saunders

Elbert Wampler

James Biggs

Jamie Jones

Martin Tickner





TENNIS

1975 Team

Tom Gainor
Terry Jones
Gary Quam

Sandy Saunders
Ed Stiles
Dan Weber
Gary Wood

Mike "Flip" Filliettaz—Coach





VOLLEYBALL

1974 Team

Cindy Alston	Jo Hickman
Nona Cook	Robin Rider
Karen Fellman	Gaye Slaughter
Carleen Goodwin	Betsy Twiddy
	Jo Wheeler

Don Scalf—Coach



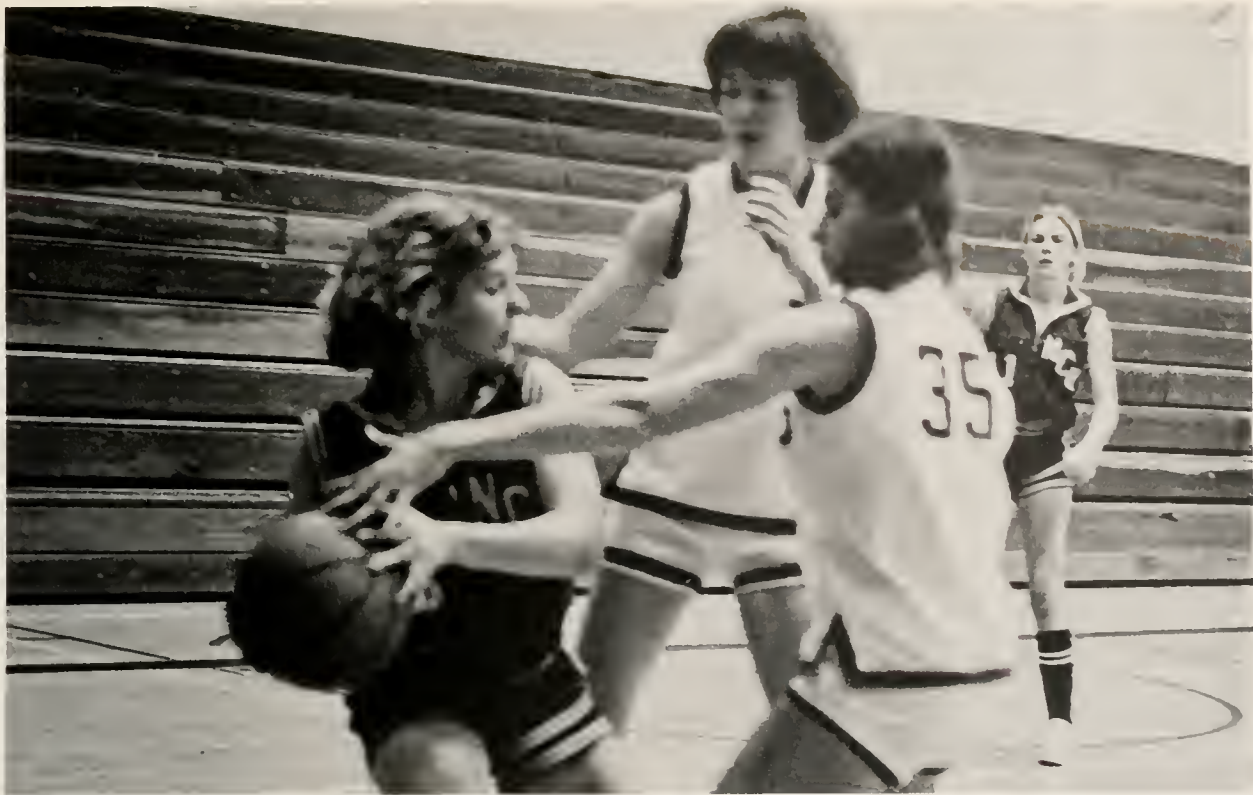

BASKETBALL

1975 Team

Cindy Alston
 Carleen Goodwin
 Cindy Holiny
 Gaye Slaughter
 Becky Walker
 Joan Weigelt

Kathy Earp
 Jo Hickman
 Joan Lewis
 Betsy Twiddy
 Sally Ward
 Jo Wheeler

Coach—Jean Edge





CHEERLEADERS

The Wesleyan cheerleaders are the unsung heroines of the athletic program. Their hard work and enthusiasm is evident in the rousing cheers of support at sports events.

Deborah Davis—Head
Denise Castillo
Cindy Gerbasi
Karen Joyner
Tommy Nott
Nancy Wright





HONORS CONVOCATION

Honors Convocation affords the chance for recognition of students and faculty who have merited it through their actions and achievements. Each year a faculty member is chosen by the student body to speak at the ceremony. This year, Dr. Rick Watson was chosen to deliver the speech.

GRADUA

MAY 25, 19

ATION

1975













THIS BOOK
IS
DEDICATED
TO THE
DEPARTED



















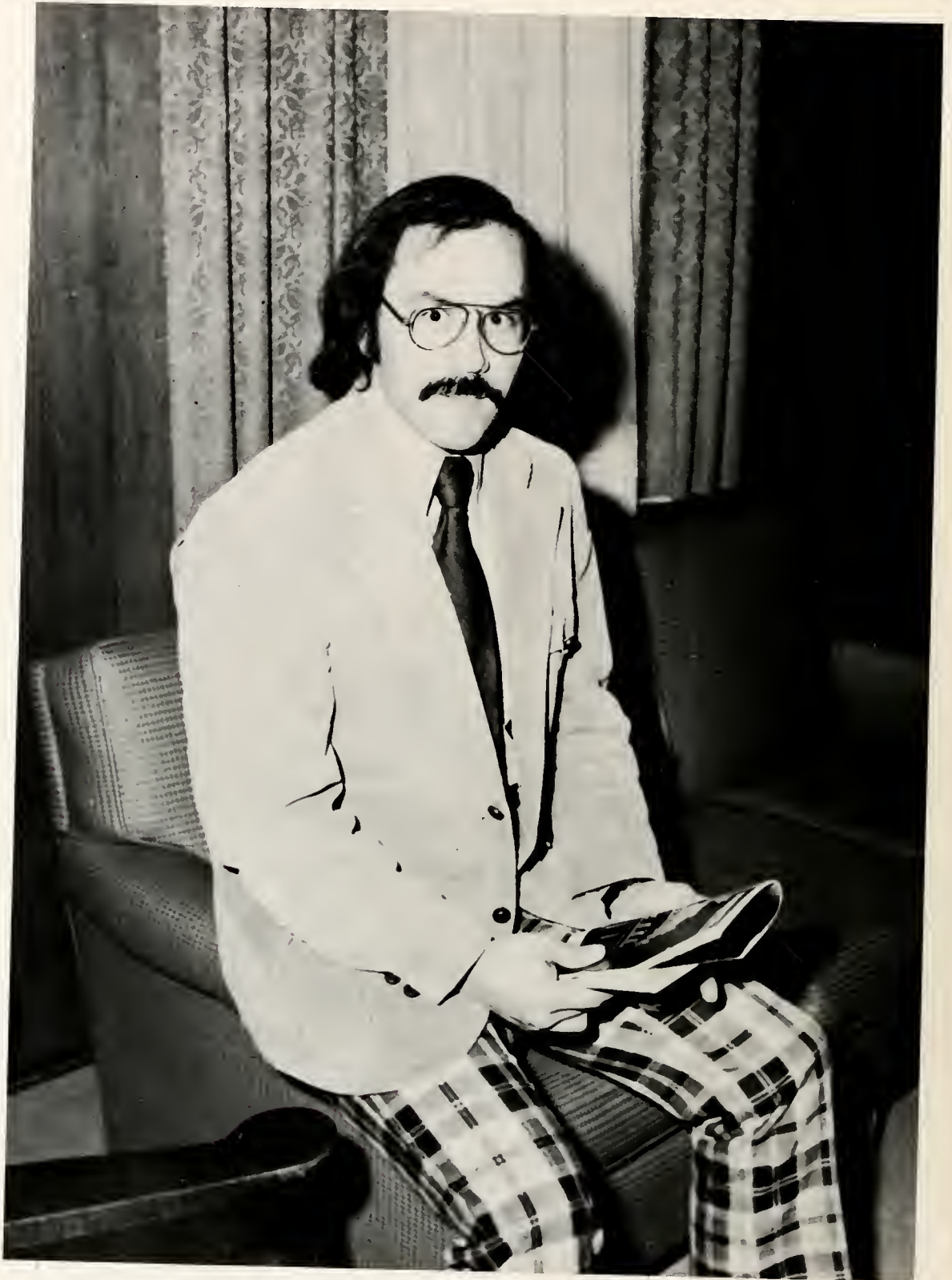





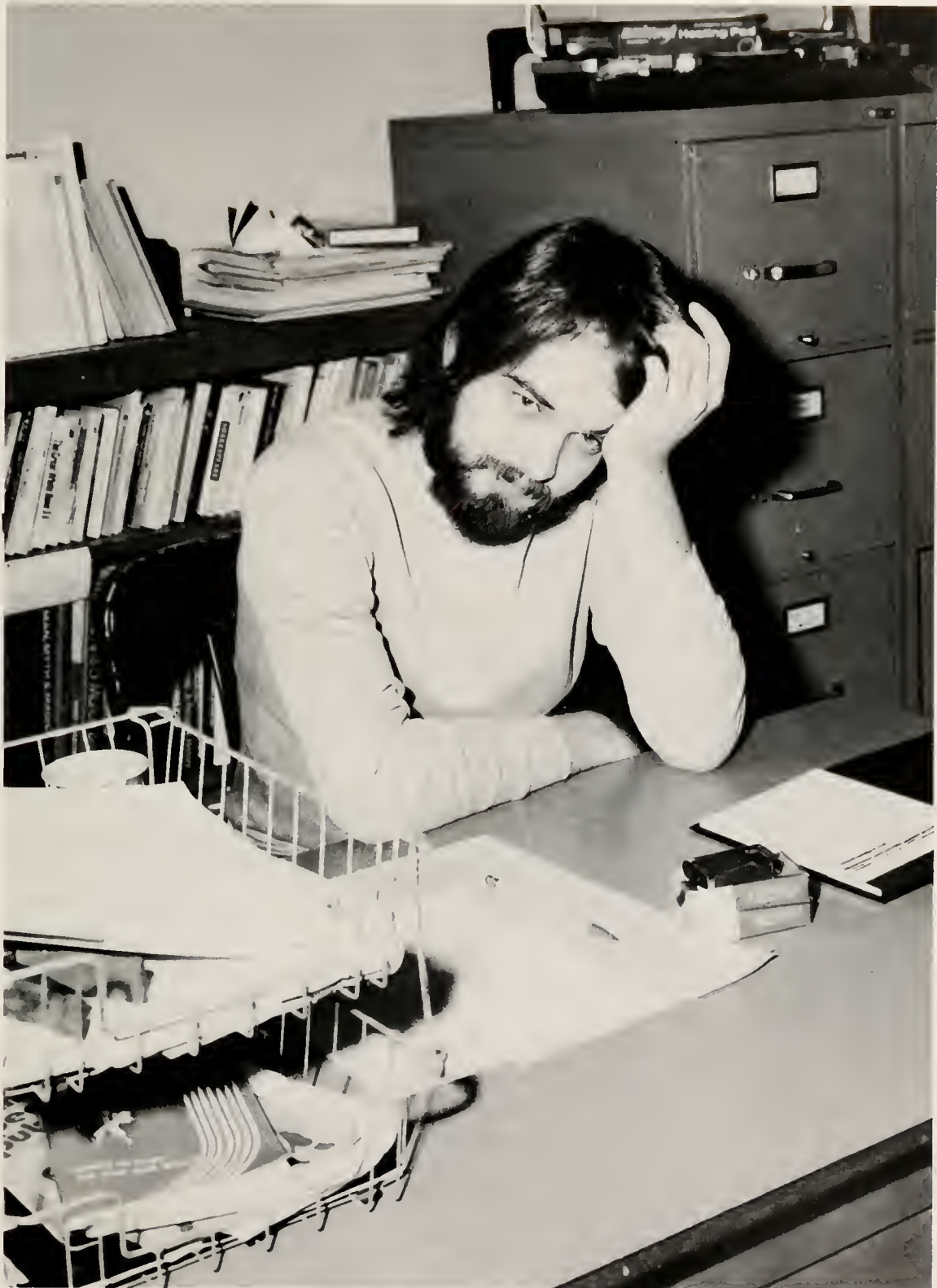





I wish to express my appreciation to the many people who helped in the preparation of this yearbook, especially Dr. Smith, Dr. Watson, Charlie Rogers, Joe Allegood, Andy Laws, Michael Morgan, Jim Davenport, and with a special thanks to Debra and Regina.

Janice Porch

