

0
378.756
V512y
1977

DISSENTER

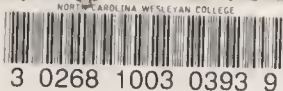

'77







DISSENTER '77



N.C. WESLEYAN COLLEGE
ROCKY MOUNT, NORTH CAROLINA

"The Way We Were"
(From the Columbia Picture, Rastar Production
entitled "The Way We Were")
Music by Marvin Hamlisch
Lyric by Alan and Marilyn Bergman





Memories light the corners of my mind
Misty water colored memories of the way we were



North Carolina Wesleyan College Library
Rocky Mount, North Carolina 27801

57225.



Scattered pictures of the smiles we left behind
Smiles we gave to one another of the way we were

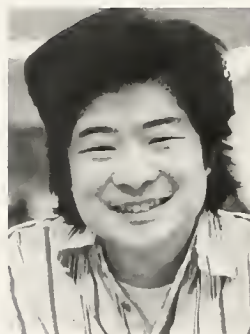

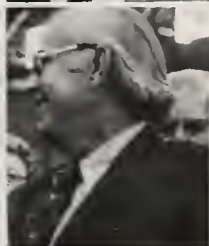





Can it be that it was all so simple then
Or has time re-written every line





And if we had the chance to do it all again
Tell me would we, could we

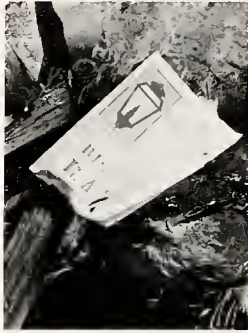

Memories may be beautiful and yet
What's too painful to remember we
simply choose to forget



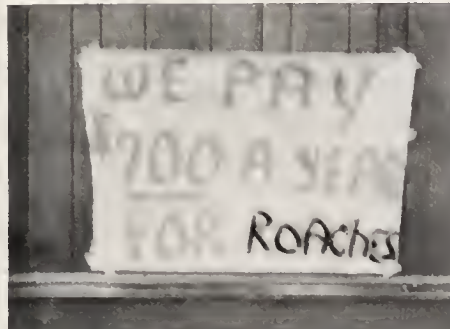
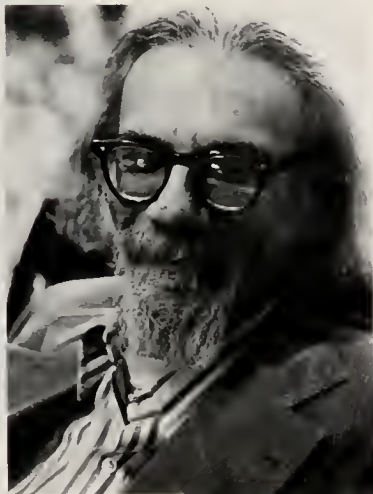

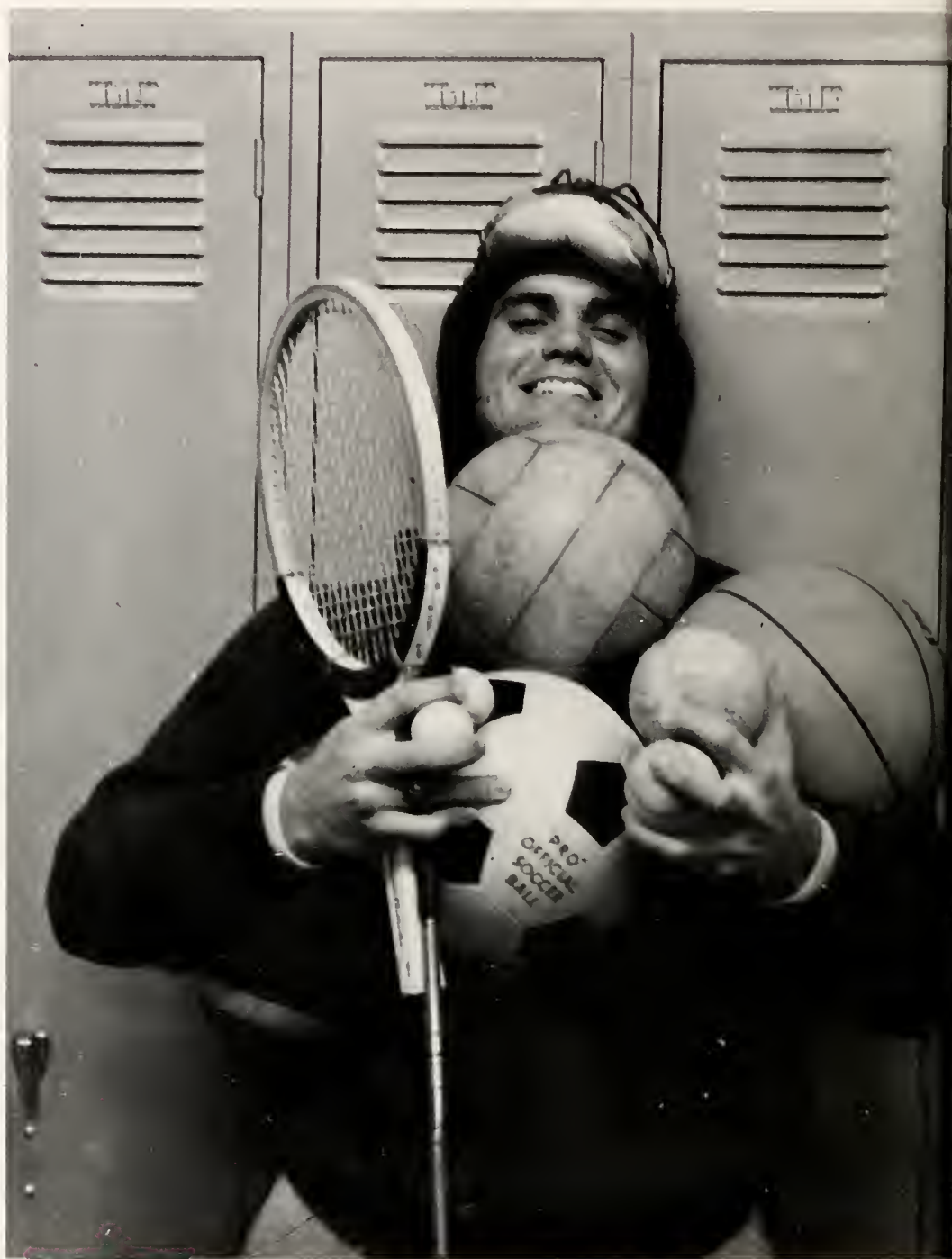



So it's the laughter we will remember



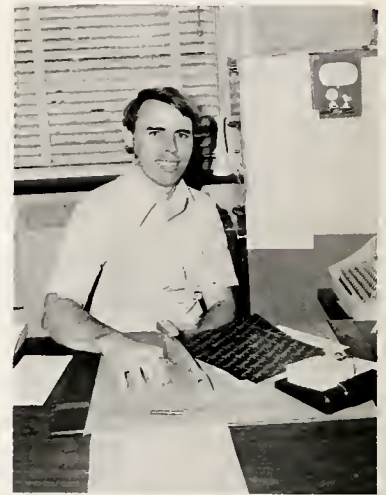

Whenever we remember
the way we were



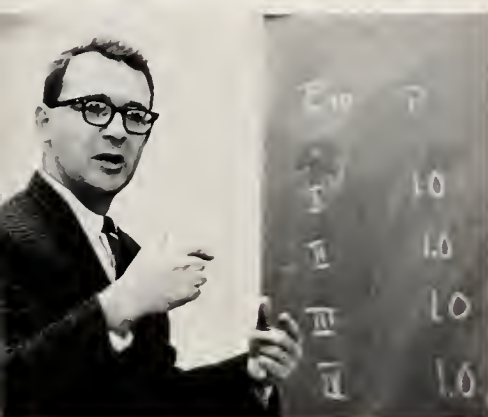



DEDICATED TO SANDY SAUNDERS
1954-1977

. . . so it's the laughter we will remember . . .







Happenings





SGA



Bert Walters, VP; Pam Watson, Sec.;
Becky Walker, Treasurer

Billy Medlin, President

"None of us are as young as we were. So
what? Friendship never ages." Auden



President Billy Medlin

INTERFAITH

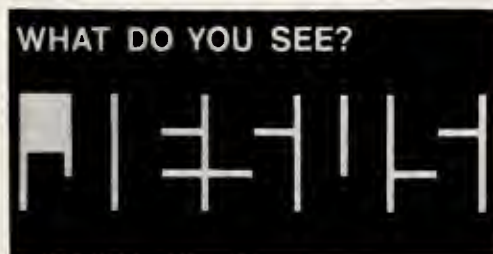
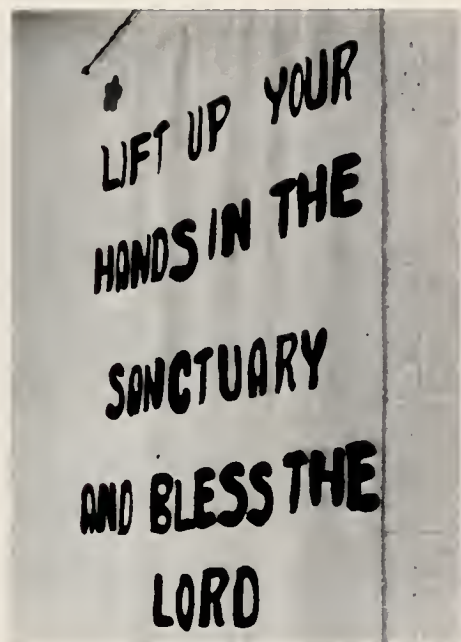

We love because he first loved us . . .

Interfaith is the coming together of Christians, to laugh, to cry, to play, to sing, and dance and celebrate that we are children of God. This year we have had opportunities to fellowship and worship in songs led by Haywood Smith. Bible study and daily devotions were led by members of our fellowship.

COMPASS CLUB



The Compass Club at Wesleyan is an organization under the jurisdiction of the Pilot Club of Rocky Mount with its purpose being to serve the Wesleyan community. We have only recently reorganized but we have high aims for ourselves and our school. We are interested in Wesleyan and we want to help make it work.



Taking Wesleyan across the barrier of the serpentine wall into the town.

CHESS CLUB



This year the Chess Club played several schools in competition, among them was the University of North Carolina. The club consisted of mainly beginner players, a few intermediate players and several players with more skill.



Officers of the Chess Club: Eddie Cashwell, Mary Hathaway, Hitoshi Hoshi, and Gary Jenkins (President)

CHI BETA PHI



Chi Beta Phi is Wesleyan's only honor science fraternity. It has never been a large group, but this year it was smaller than usual. The main event of the year for the club was a very successful bottle drive.

Members of Chi Beta Phi are Rebecca Walker, Ellis Price, and Sally Smith.

THE DISSENTER



Dissenter staff: Rebecca Walker, Vicki Brickhouse, Ellie Maynard (Editor), Betz Ricks, and Sally Smith.

The Dissenter got off to a very rocky start this year with people quitting after doing half their jobs, nobody doing any of their work the right way, and nobody really knowing what they were doing. With the help and great understanding of our company representative, Joe Allegood, the yearbook finally got underway. A lot of credit also goes to our good old standby, Dean Horne, who took a ton of griping from all of us and did a lot of the dirty work for us.



THE DECREE

The Decree was headed by a small staff this year that worked very hard at getting out the papers we all enjoyed reading over lunch. Advisor, Mr. Paul deGategno worked with the staff in meeting deadlines and putting articles of all viewpoints in the paper.

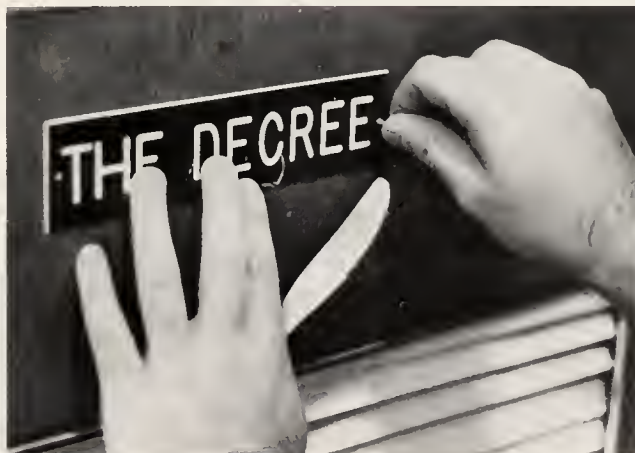

The Decree staff: Greg Allen (Editor), Jan Wilson, Mike Haskins, Mike Collis, and Mr. Paul deGategno.



ASPECTS

"Aspects" is a magazine of poetry, prose, and visual arts dedicated to the task of stimulating creative activity on the part of local and student writers and artists.

Staff: Terry Harrell, Laurie Forsythe, Lucille Browning, and Karen Leonard



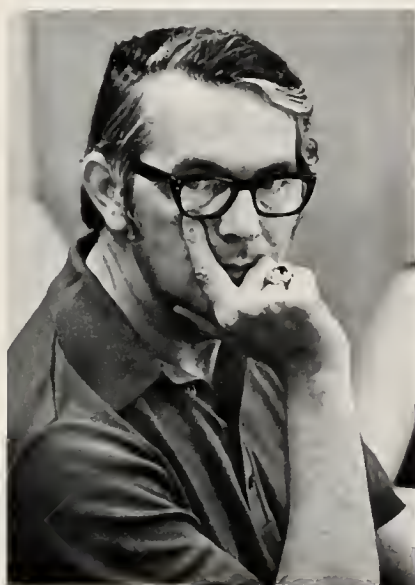

NU GAMMA PHI



Hiroshi Goshima, Greg Chase, Craig NanHowling, David Ross, Mike Hicks, Wade Walker, John McCormick, John Faddis, Steve Saunders, Leanette Bishop, Tim Perry, Dave Prince, Darrell Morris, Bink Dawson, Ron Ferrell, Dan Exter, Chip Hagerup, Jerry Edwards, Pat Miller, Bill Rawlins, Ronnis Duck, Jim Sheppard





ALPHA DELTA CHI



Brothers: Richard Whiting, Ray Redd, Carl Alston, Cary Mansfield, Rick Fulmore, "Mooncheese," Mike Bouis, Gary Helms, Frank Nunn (Pres.) Grayling Dennis, Pender High, Marc Shantz, Bert Walters (Sweetheart), Jimm Potts, Eddie Cashwell, John Walters, Eddie King, Pete Henderson.

Becoming a Chi took a long time and I am proud of it.

Being a Chi is knowing you are somebody successful.

Becoming a Chi was a long hard road and I'm proud to be one.

Being a member of Chi has given me a chance to experience life in the best way. We're a closely knit bunch of guys who stand together and win together. It was the hardest thing I've ever done before but it has been and always will be the best fraternity around!

Chi is a fraternity of brotherhood and trust and a fraternity to be proud of.

Alpha Delta Chi — a natural high

We are a Brotherhood of men who can party better than anybody.



PI EPSILON



The Sisters: Sandy Harden, JoAnn Batchelor, Pat Cook (Pres.), Lorraine Hooper Cyndi Powers, Mona Wheelock, DeAnne Morgan, Kyle Baldwin, Ellen Hessey, Betz Ricks.

We know how to party and have a good time, but we can get together and work.

Pi Epsilon is definitely the best thing that has ever happened to me in my college career. It can be the best thing that can happen to you.

Pat — "Boogie"

Lorraine — "Hoop"

Betz — "Mountain Dew"

DeAnne — "The Fox"

Cyndi — "Grinch"

JoAnn — "Batch"

Kyle — "Little One"

Mona — "Mrs. Sparks"

Ellen — "Dizzy"

Sandy — "The Lady"

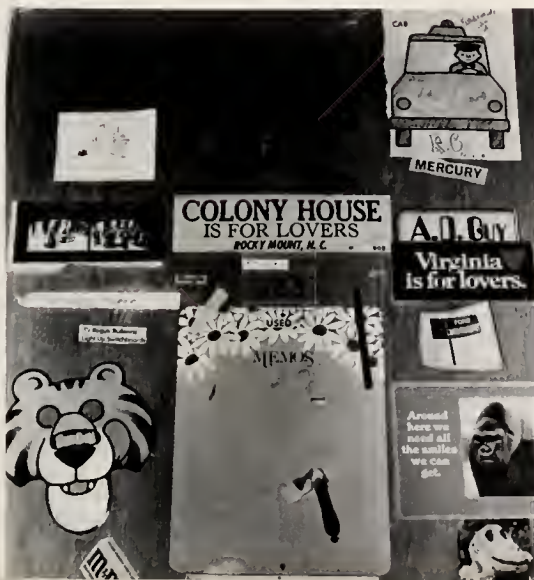

SIGMA PHI DELTA



Sisters: Eleanor Perry, Ellie Maynard, Patty Irwin, Gail DeLoach, Sheila Foster, Denise Castillo, Carol Meads, Faye Pridgen, Jackie Clark, Sheila Whitehurst, Jackie Burgess, Bonnie Brandt, Val Holland, Madeline Alston, Nancy Wright, David Ross (Sweetheart), Nona Cook, Gail Hargett, Rita Stallings, Alice Bartley, Carleen Goodwin, Lori Krizowsky, Tommie Nott, Lona Saunders, Daphne Branch.

If Sigma Phi Delta fails, a whole way of life at Wesleyan fails.

Listen to the tide turning. We are all happy, laughing, and gay. We are all a part of the fire that is burning, and from the ashes we will build another day. I'm going to sing Sigma Phi Delta. And sing it all day long. A sorority that will never end. How can I tell you all the things inside our heads. I've been thinking about our fortune. And I've decided we are all to blame. For the love that's deep inside us now — Is all the same.

Sigma Phi Delta is a sorority that lets each sister be herself, but when we are needed, we form a unity that can get the impossible done and above all, we are the only sorority that knows how to PARTY!

"Where's your penny?"

"Faster, the match is burning"

"Pledges!!!"

S.P.D.!!!

Whenever at Wesleyan you hear a greek sorority mentioned, it is always Sigma Phi Delta.

Sigma Phi Delta is the most exciting, joyful and unforgettable experience a person can have.

Oh I wish I were a Sigma Phi Delta sister
That is what I'd truly like to be
For if I were a Sigma Phi Delta sister
Everyone would be in love with me!





HAPPENINGS AROUND AND ABOUT WESLEYAN





Music fills the gym with the concert band, jazz band, and choir . . .





. . . the plays attract thousands . . .



. . . dances galore last until all hours of the morning . . .





. . . convocations keep us all alert, Dana Wade receives President's Cup, Mrs. Harrison gets Professor of the Year Award, and Dr. Finney smashes toy cars . . .





. . . the water is found on a rare day without soap bubbles, Paul is found not leaning over the table, and the staff is found not in the t.v. room . . .



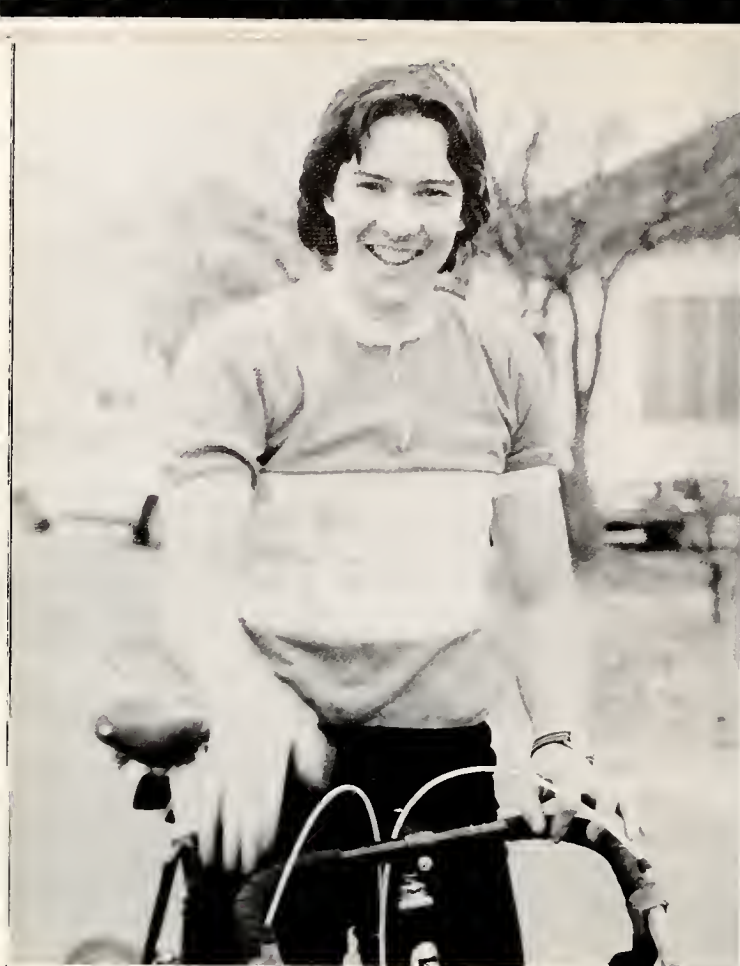

. . . Wednesday bike races are the main attraction . . .





. . . everybody runs to the tennis courts to see Marc "sitting this match out", Pott's knee working, and Longdog trying to beat anybody on the team . . .





. . . Rush and Pledging begins and the Sororities and Fraternities go all out to attract new members . . .





... while the pledges go all out to prove who is best
and after four years Kurt finally gets his picture in the
yearbook as an official G.D.I. . . .



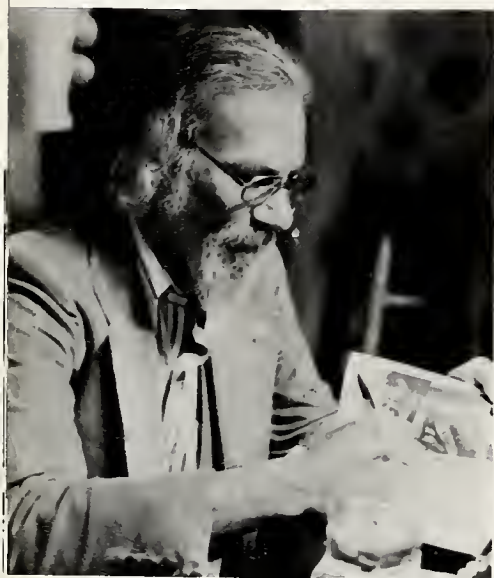

. . . the campus is censored, Playboy is removed from the library,
and Penthouse is alive and well in the bookstore . . .

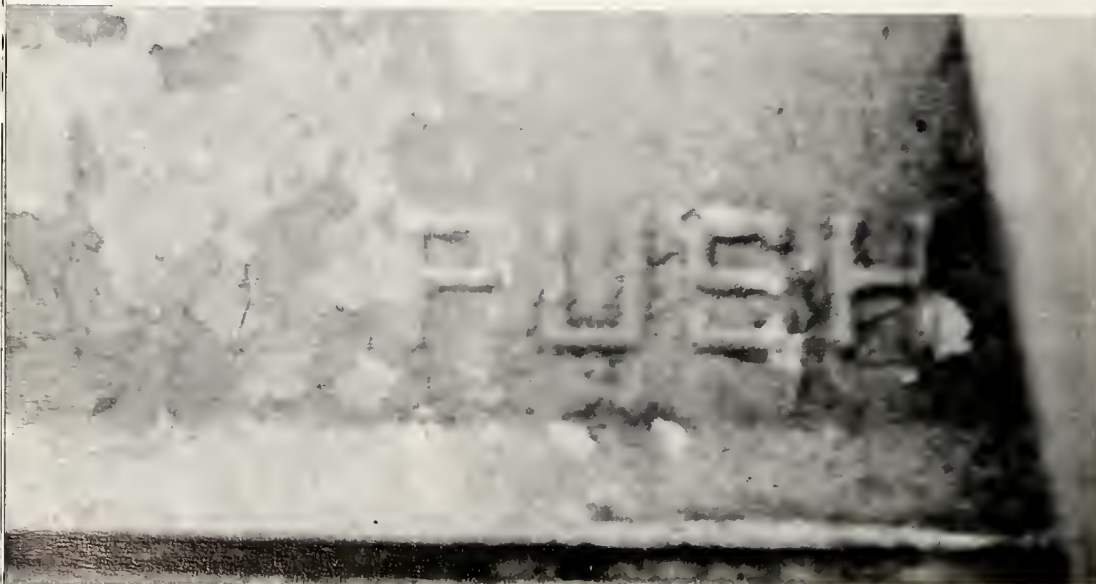

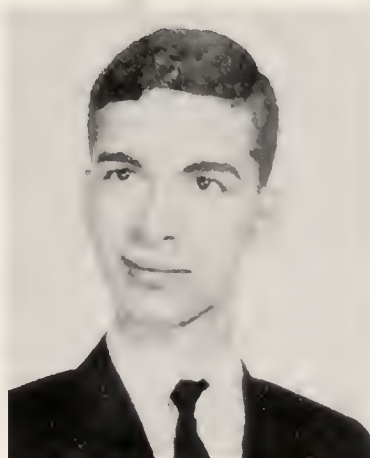

. . . Jack doesn't believe me when I
say I can put his picture in . . .



. . . and Tobinski still doesn't know when
the baby is coming!

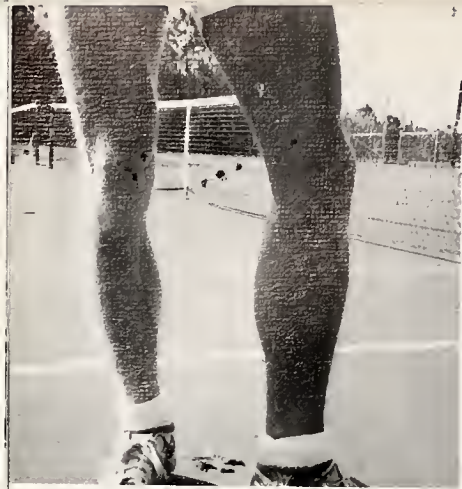



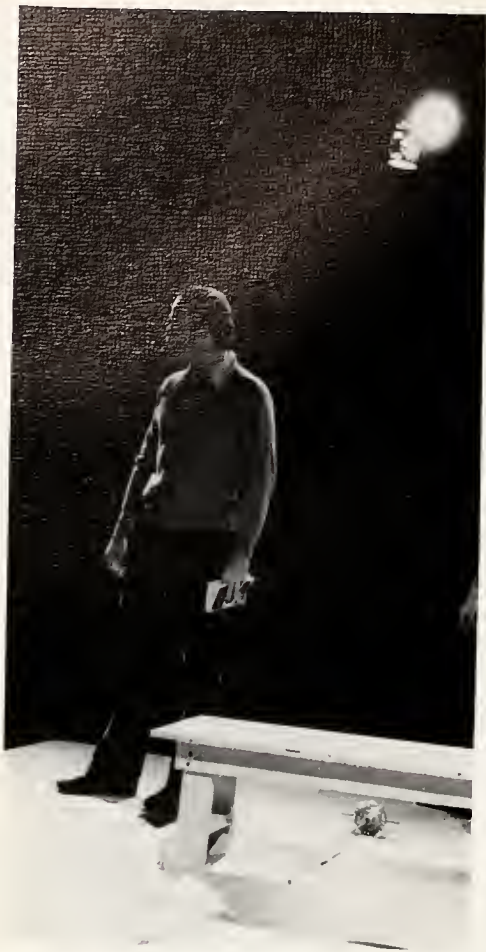



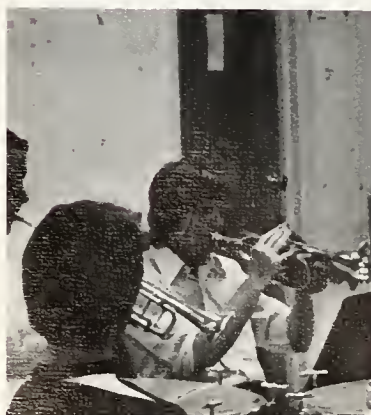
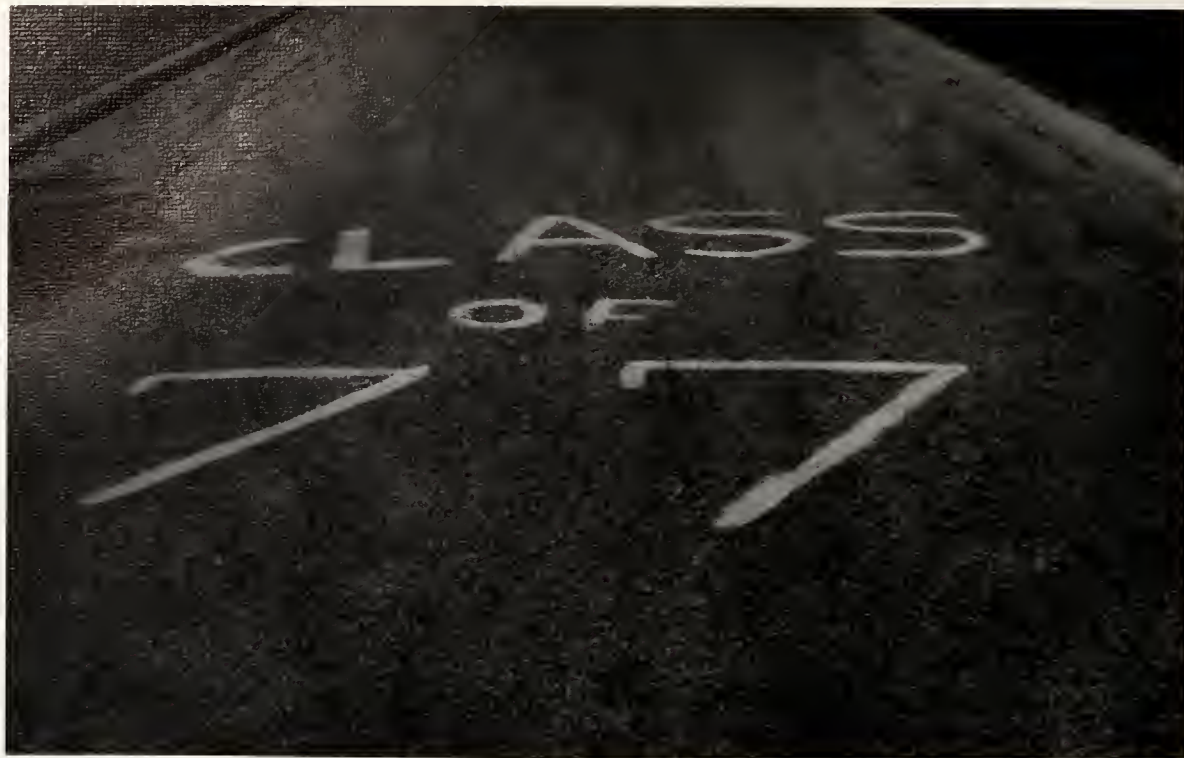

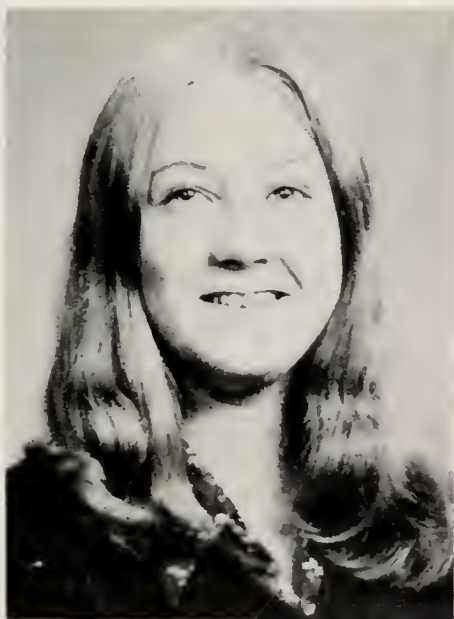



Sally Smith, Biology



Pamela Sue Watson, Political Studies and History

Betty Jo Green, Elementary Education



Jo Anne Dorsett, Elementary Education





Billy Wayne Medlin, Psychology and Theatre



Barbara Ann Cristan, Music Education

Haywood Allan Smith, Religion



Laura Ellen Forsythe, English





Carleen Goodwin, Physical Education



Lori Krizowsky, Mathematics

Lona Saunders, History



Denise Castillo, Biology





Jackie Clark, Political Studies



Patricia Irwin, Elementary Education

Wanda Gale Ingram, Elementary Education



Anna Marie Galfano, Psychology





Kurt Hague, History

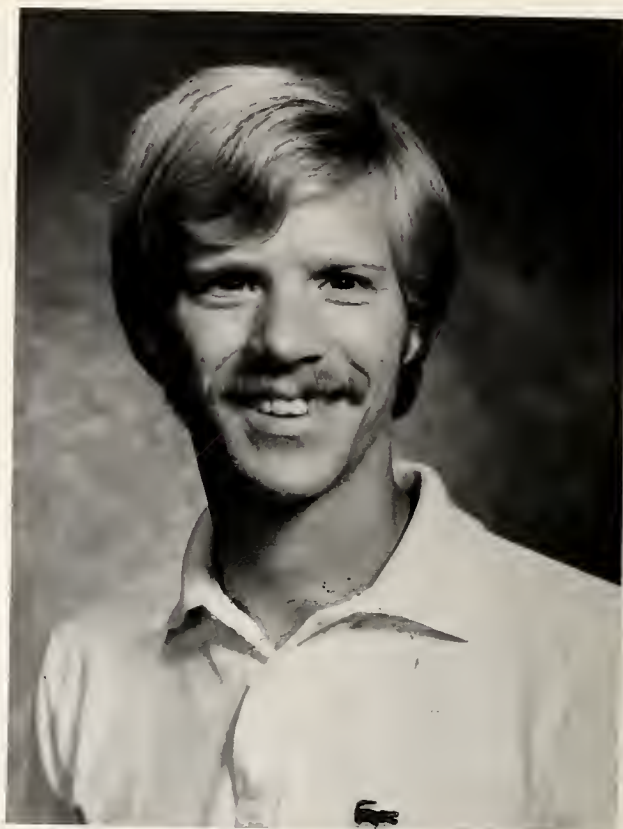

John Carter Tinsley, History and Political Science

Mark Douglas Beavers, History



Gary Iver Quam, Political Studies





Rodney Calvin Wade, Music

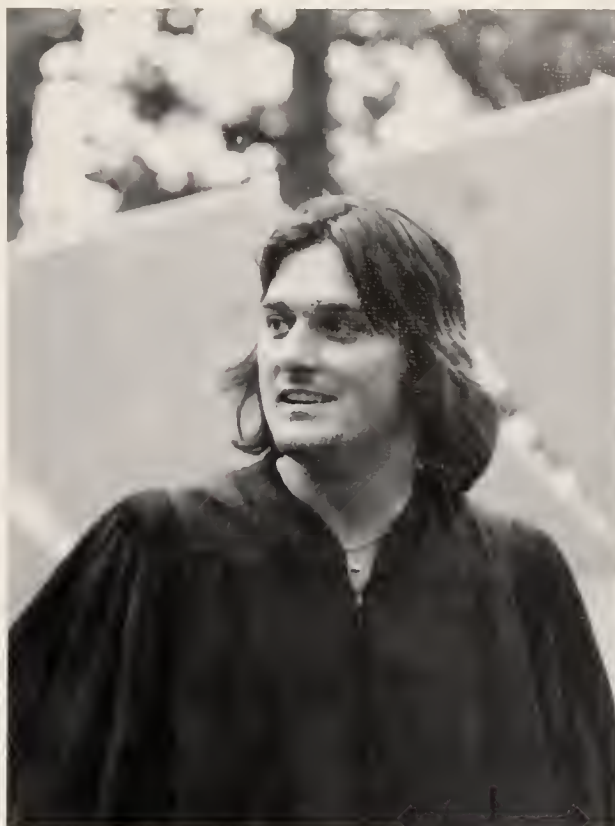

David Keith Ross, Religion and Physical Science

Franklin Arthur Nunn, Political Studies and History

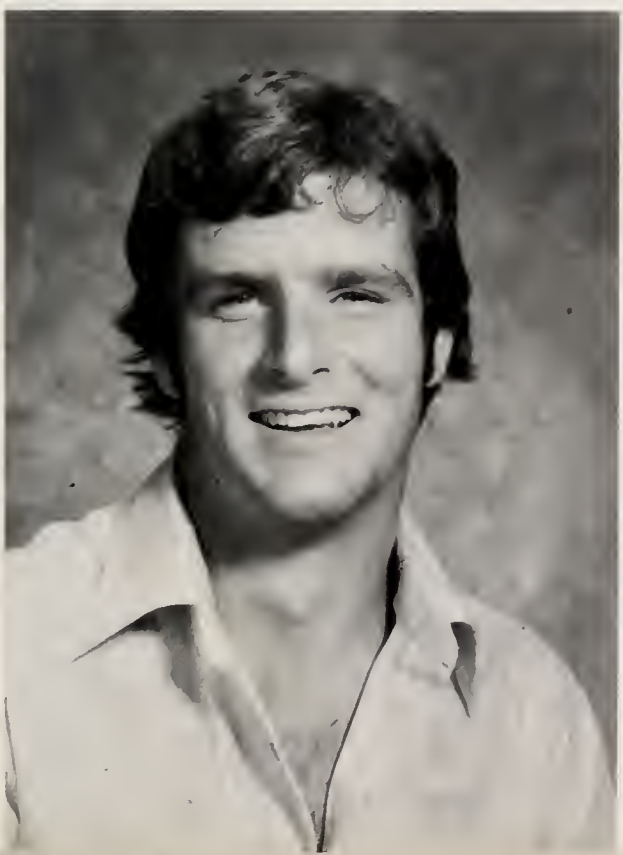

William Phillip Rawlins, Mathematics and Religion





DeAnne Moegan, Elementary Education



Cynthia Powers, Elementary Education; Jo Ann Batchelor, Psychology



Patricia Lynn Cook, Music and Theatre



Elizabeth Ricks, Sociology-Anthropology

Susan Lee Clayton, Philosophy, Religion





Jerry Smith, Elementary
Education

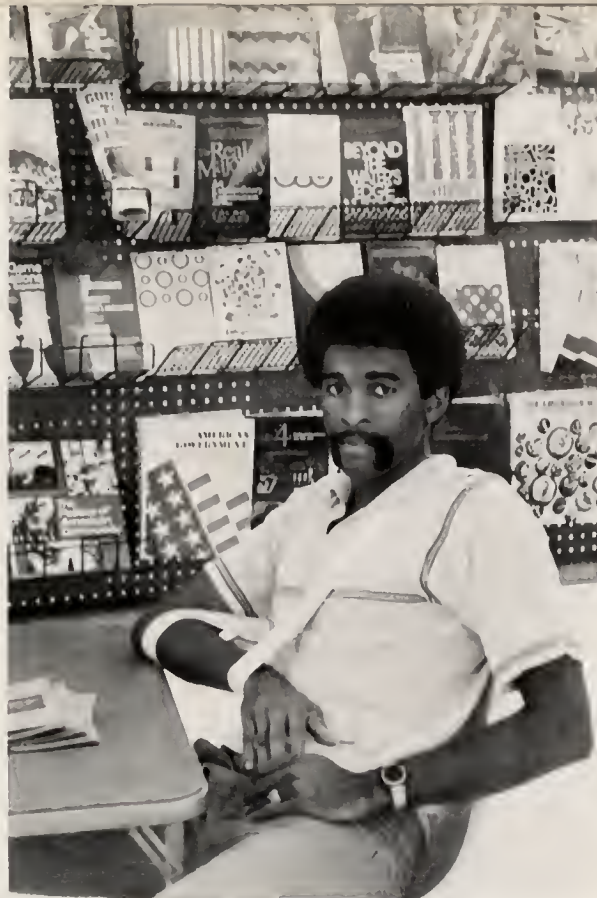

Dana Steven Wade, Political Studies



Douglas Barth, Philosophy

Ellis Price, Fish-Wildlife Management



Beverly Stoner, Fish-Wildlife Management



CLASS OF '78



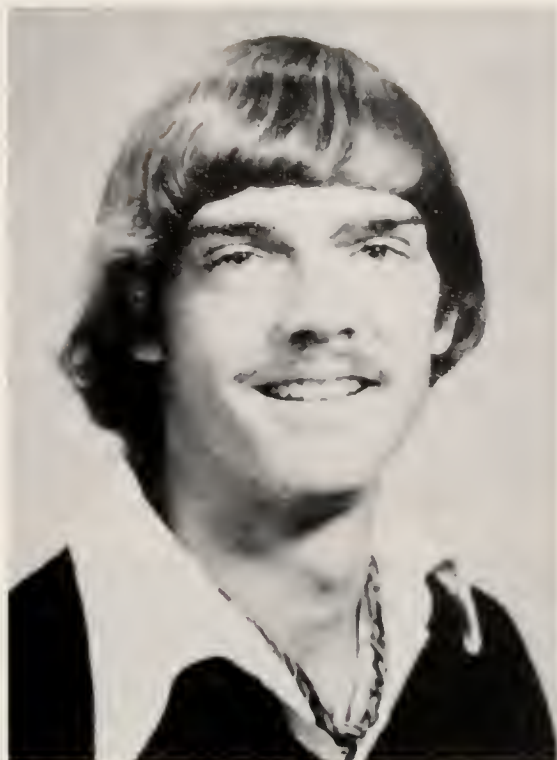



Teresa Jo Adams

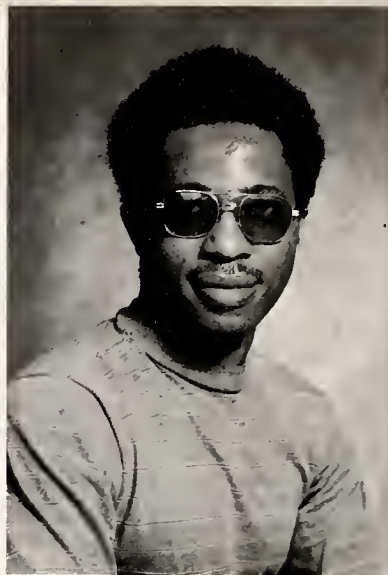

Hubert Addo



Jonathon Alford



Cynthia Alston



Bobbie Jo Ann Barkley



Carolyn Barnes

Amy Lynn Bass



Charles Beattie

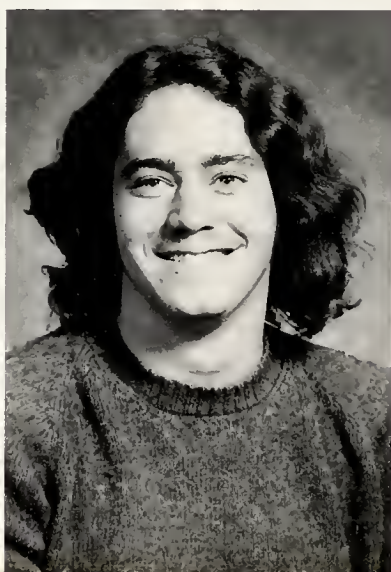

Leannette Bishop





Steve Bryant

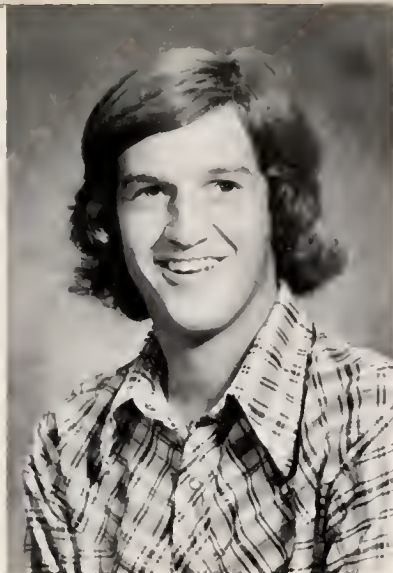

Mike Bouis

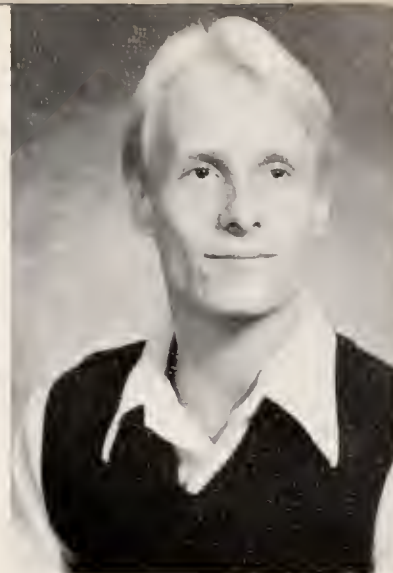

Richard Brach

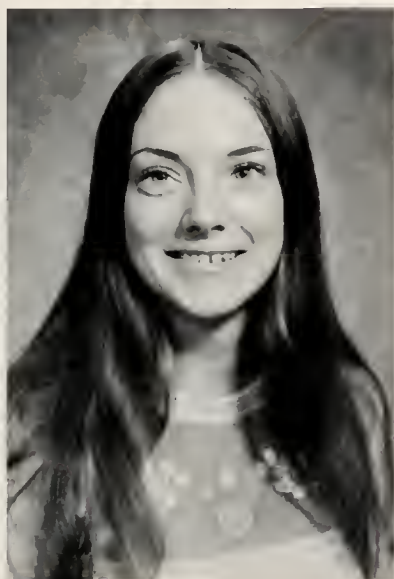

Vickie Brickhouse



Linda Marie Bunn



Mike Burkhead

Terry Carmichael

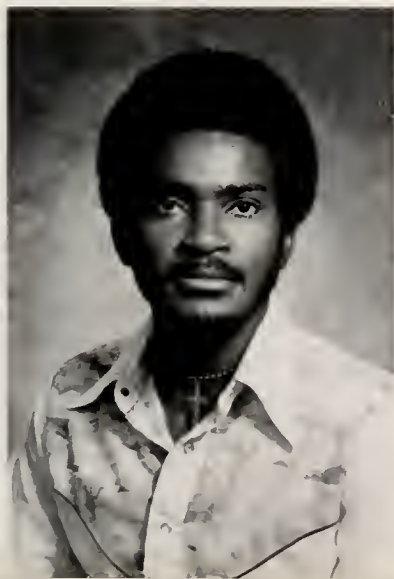

Edward Casper



Nancy Chappell



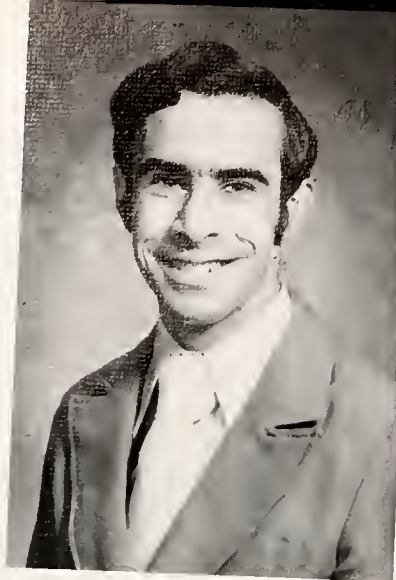

Lawrence Crisafulli



James Drake

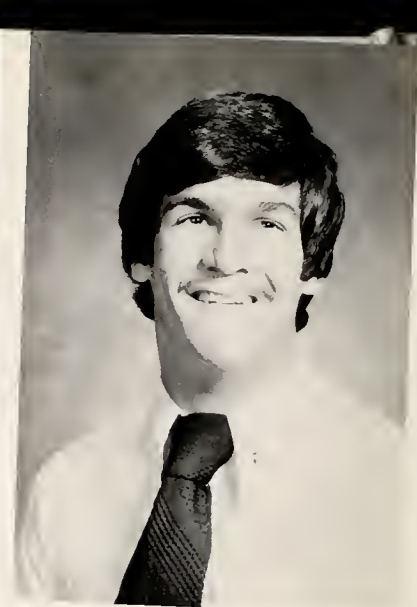

James Evans



Hiroshi Goshima



Clifton Griifon



Theresa Harrell

Michael Haskins

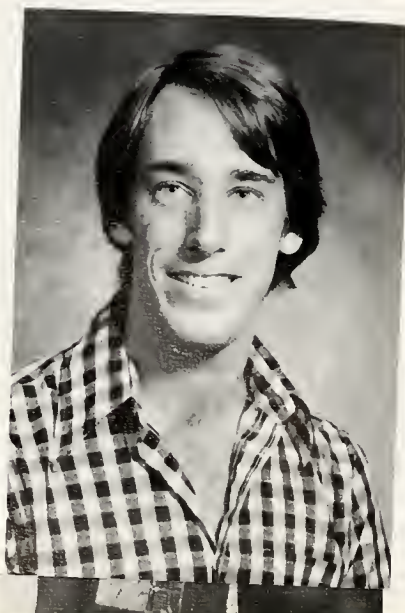

Lorraine Hooper



Gary Jenksin





Ann Jones

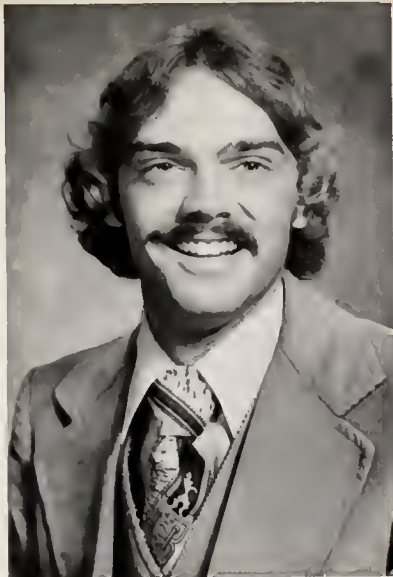

Eddie King



Dolores Knight

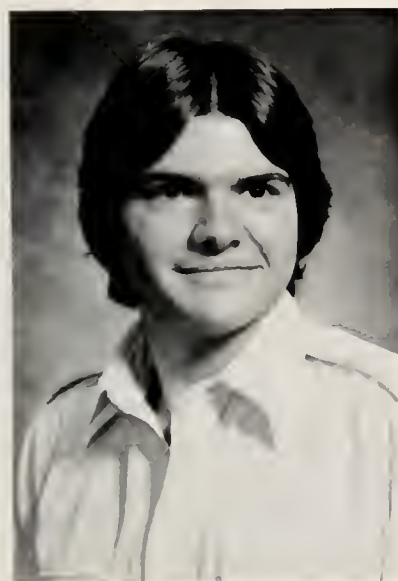

Darrell Morris



Samuel A. Moore



Patrick J. Miller

Tommie Nott



Brenda Parnell



Martha Peel





Eleanor Perry



Mitch Pridgen



E. Delia Rogers

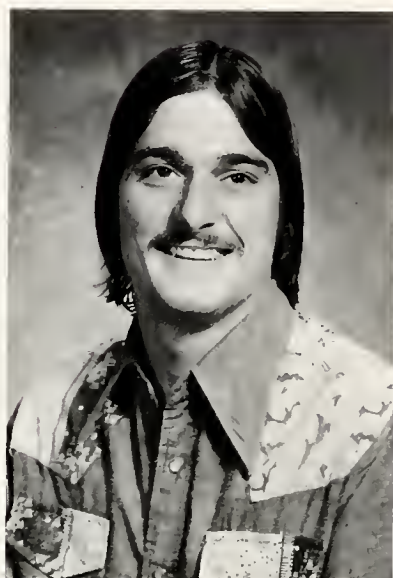

David K. Ross



Joe Shearin



Michael Sledge

Sally Smith



Linda Staton



Cliff Sullivan





Susan Thomas

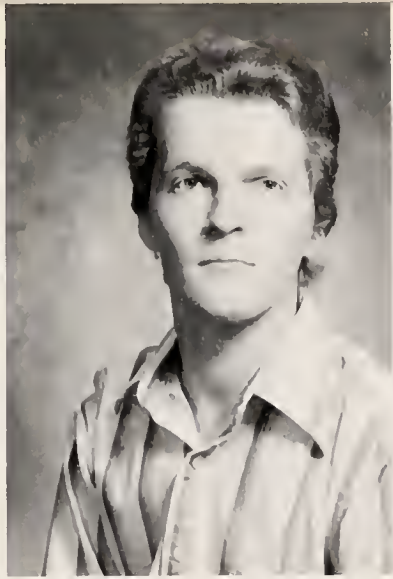

Terry Thrower



Bert Walters



Michael Weatherford

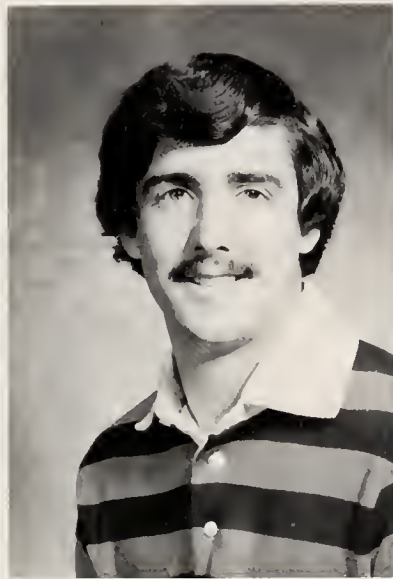

Paul Wegner



Sheila Whitehurst

Gary Wood



Nancy Wright



Hideto Yamamoto



CLASS OF '79







Adam Adams



Wiley Armstrong

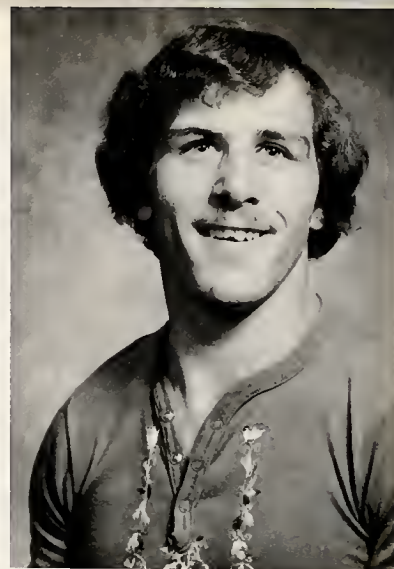

Robin Atkins



Cael Austin



Kyle Baldwin



Melody Bass

Vernice Battle



Diana Bryant



Albert Byrd



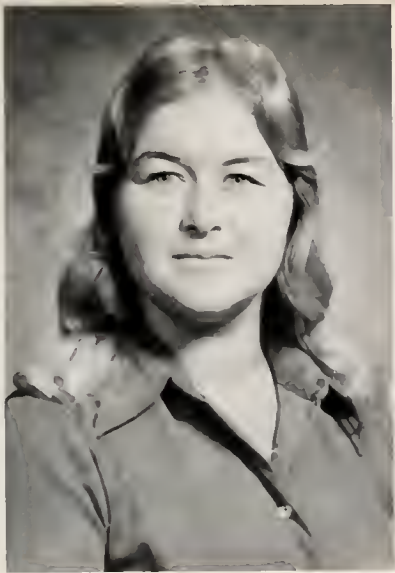

Paula Cahoon

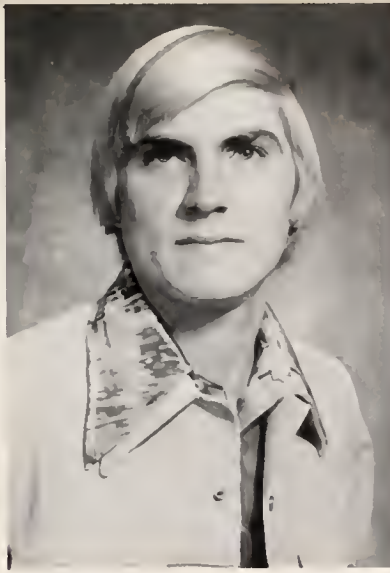

Greg Chase



James Clemons



Mike Collis



Lisa Corbitt



Denise Jureen

David Eubanks



Thomas Fallett



Susan Flythe





Gail Hargett



Gary Helms

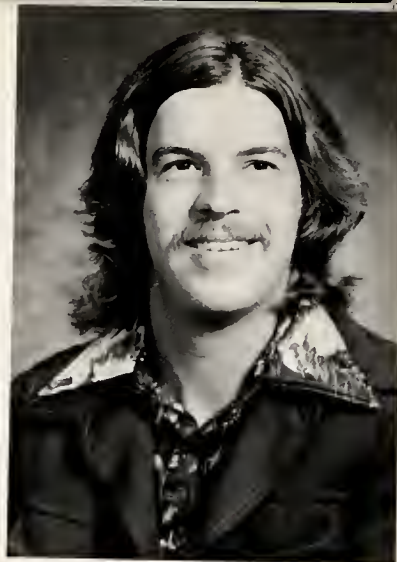

Pender High



Pam Hudson



Amy Johnson



Bobby Jordan

Agnes Kidd



David Knotts



Stephen Lanier





Dana Linder



Winston Moss



Gary Myers



Michael Ogburn

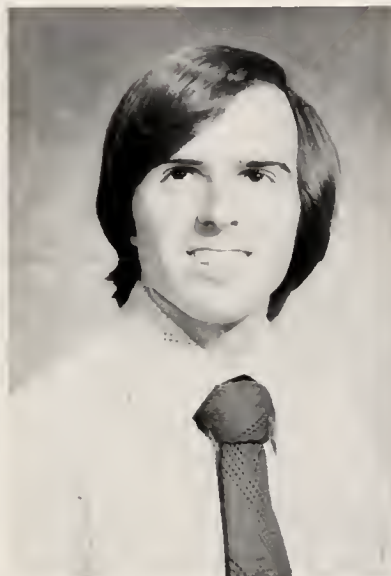

Michael Pollard



David Prince

William Rackley



Carol Reid



Louise Robinson



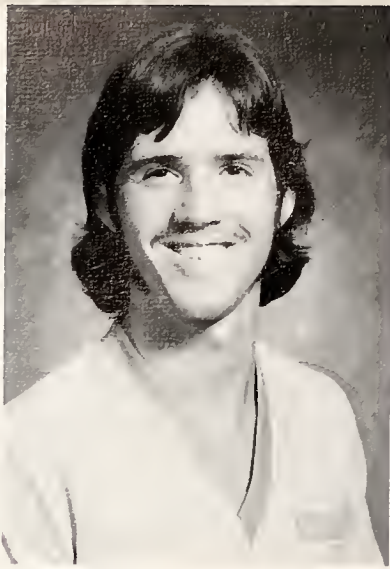

William Royals



Gaye Slaughter



Sarah Stallings



Nance Williams



Susie Williams



Jan Wilson



CLASS OF '80







Gregory Allen



Madeline Alston



Shirley Arrington



Melody Beagly



Cindy Blackwell



Vernon Bradley

Bonnie Brandt



Edwin Cashwell



Laura Coker



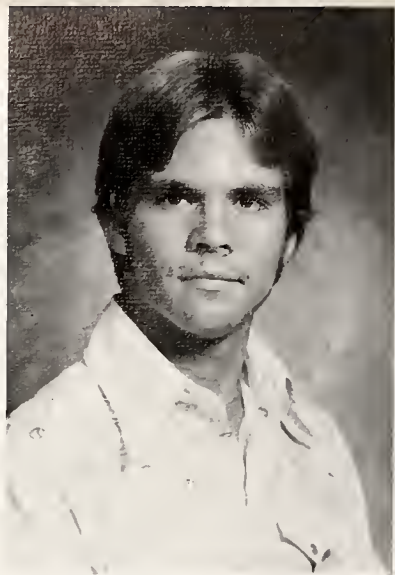

Major Dement



David Dickens



Daniel Exter



John Faddis

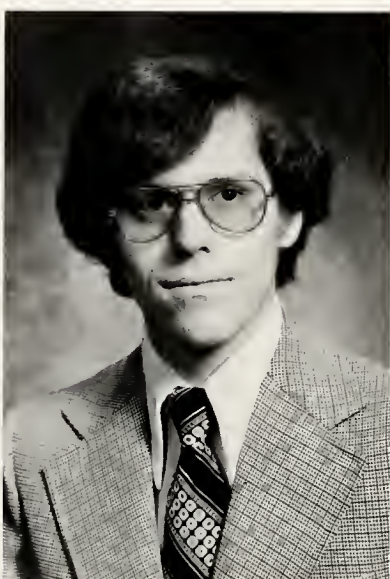

Ronald Ferrell



Sheila Foster

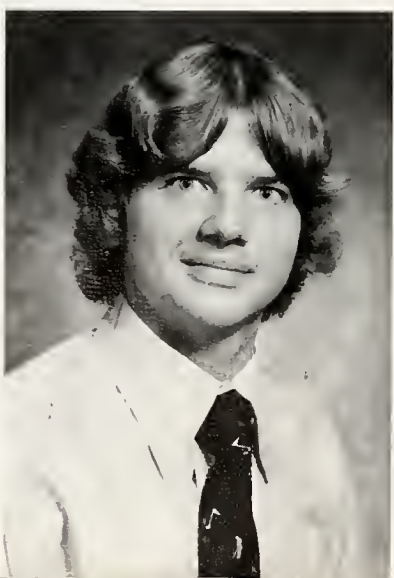

Kevin Gaydos



Joseph Goarck



Melissa Grady



George Greatrex



Sandra Harden



Mary Hathaway



Connie W. Henderson



Alan Herman



Ellen Hessey

Michael Hicks



Hitoshi Hoshi



William King





Robert Lane



John McLean



Sumiaki Matsuda



Johnny McCormick



Regina Leftwich



Ryaji Mitsuiki

William Nobles

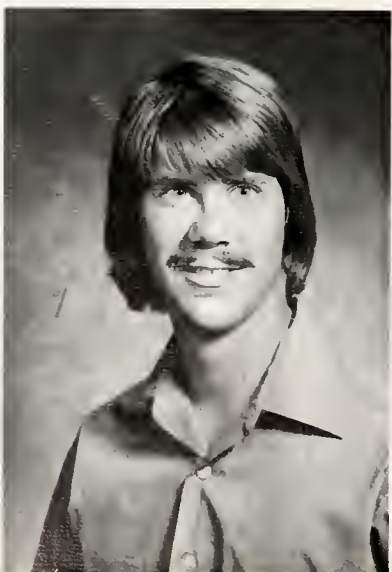

Gail Parker



Timothy Perry



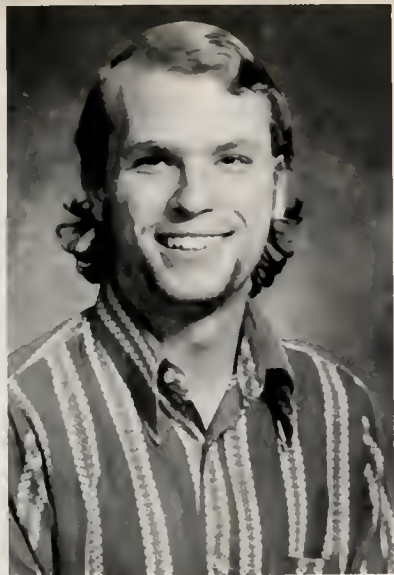

James Potts

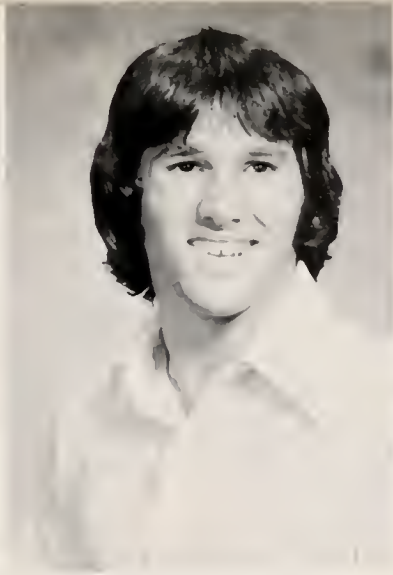

Charles Price

86 11 78



Bonnie Rainey



Alice Rogers



Steve Saunders

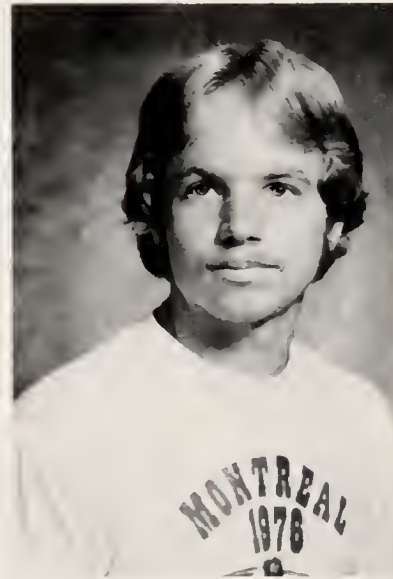

Robert Seay

Craig VanHowling

William Wain

Vicki Ware



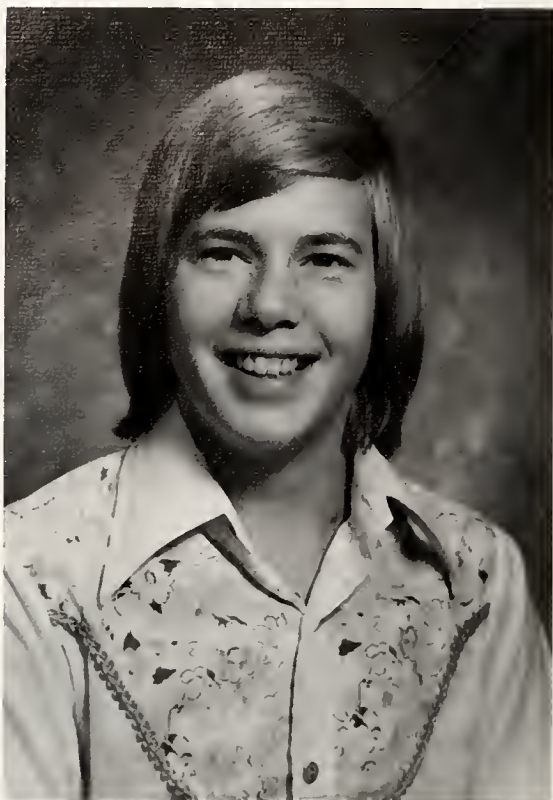

Richard Whiting



Debby Williams

Jeffrey Wrenn



David Young

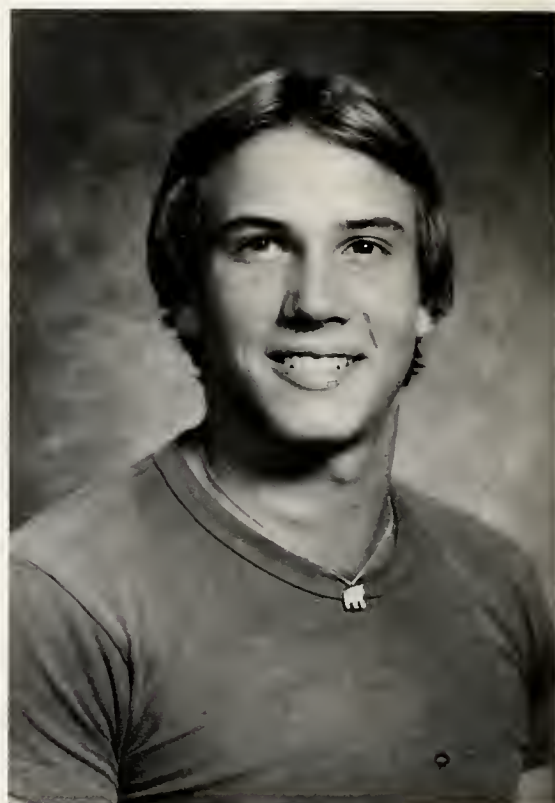

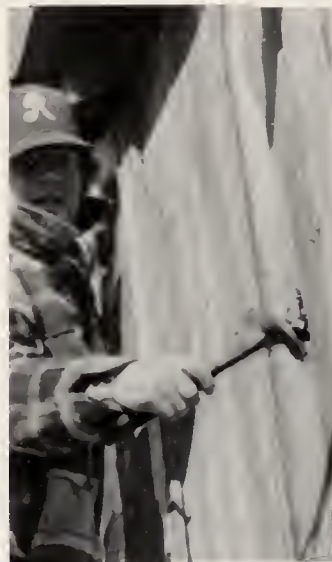

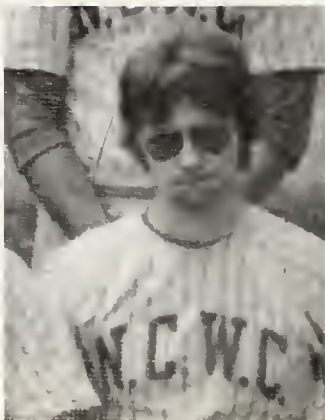
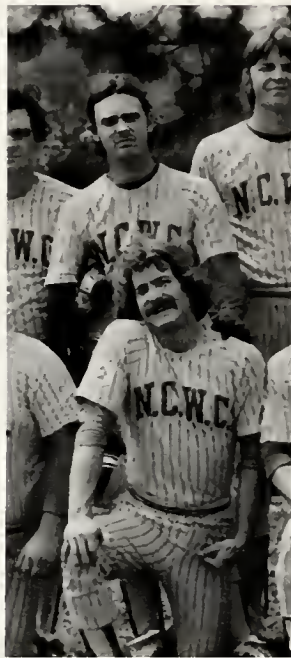



FACULTY AND STAFF



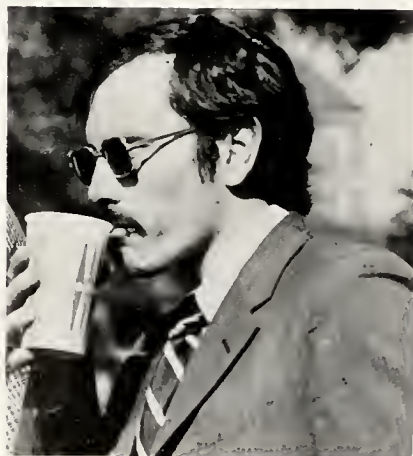



Dr. S. Bruce Petteway, President



Alvin Horne, Dean of Students, Director of Financial Aid



Dr. Sim Wilde, Academic Dean



William J. Garlow, Registrar



James "Fritz" Smith, Director of Admissions



Gary Whitcomb, Director of Admissions



Richard Davis, Asst. to the Registrar



Lorene Murchison, Administrative Assistant in Admissions



Rebecca Carmichael, Asst. Director of Upward Bound



Barbara Martin, Director of Alumni and Public Relations



Ben Gregory, P.E. Asst., Asst. to Dean of Students



Elizabeth Cole, Accounting Clerk



Emma Foster, Sec. to Academic Dean



Mary Ann Brinser, Asst. to the Registrar



Jim Saunders, Admissions Counselor



Susan Davis, Sec. Admissions



Sandra Elinburg, Sec. to the President



Maryanne Jakielski, Sec. to Dean of Students



Ben Utley, Vice-President for Development

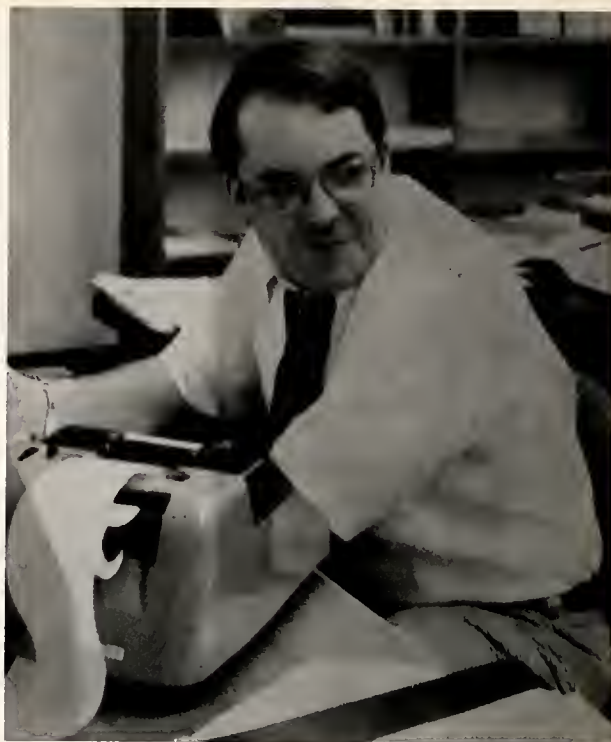

John Worrell, Manager of Accounting



Mrs. Betty Fesperman, College Nurse



Paul Hutchinson, Manager of Dining Services

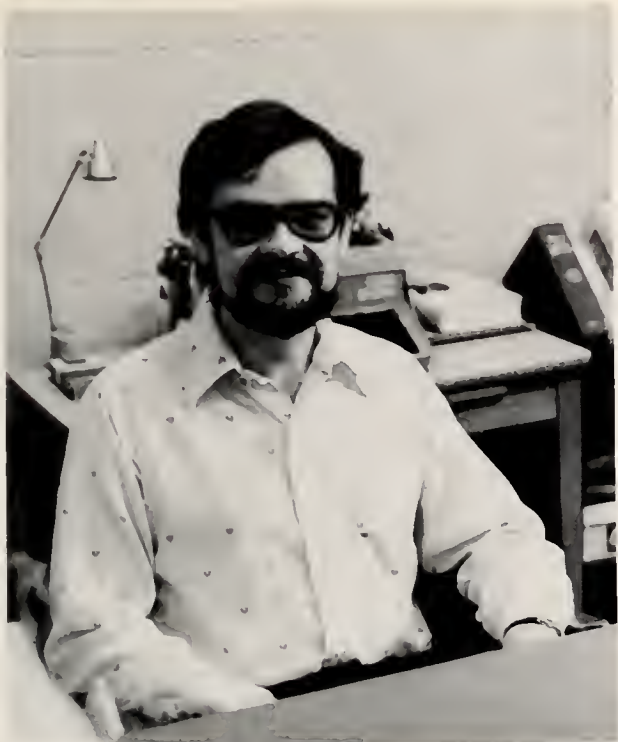

Plummer A. Jones, Librarian



Mrs. Edna Farmer, Librarian



Mrs. Lois Howell, Housemother
Nash Dorm



Mrs. Marjorie "Ma" Hagins,
Housemother North Dorm



Mrs. Shirley Reaves, Housemother
North Dorm



Nancy Etheridge, Supply Manager



Claudia Adams, Switchboard Operator



Ruth Matcalf, Faculty Secretary



Sylvia Parker, Assistant in Development



Mrs. Leigh Strickland, Secretary for Public Relations



Mrs. Daphene Crisafulli, Bookkeeping Machine Operator



Miss Charlaine Cook, Technical
Services Librarian

Mrs. Kaja Fisher, Faculty Secretary



Mrs. Dianne Taylor, Librarian





Ray Kirkland, Vice-President of Finance



C.O. Williams, Superintendent of Buildings and Grounds

Edward J. Wiltrakis, Asst. Professor of Mathematics



Curtis Batchelor, Asst. Superintendent of Buildings and Grounds

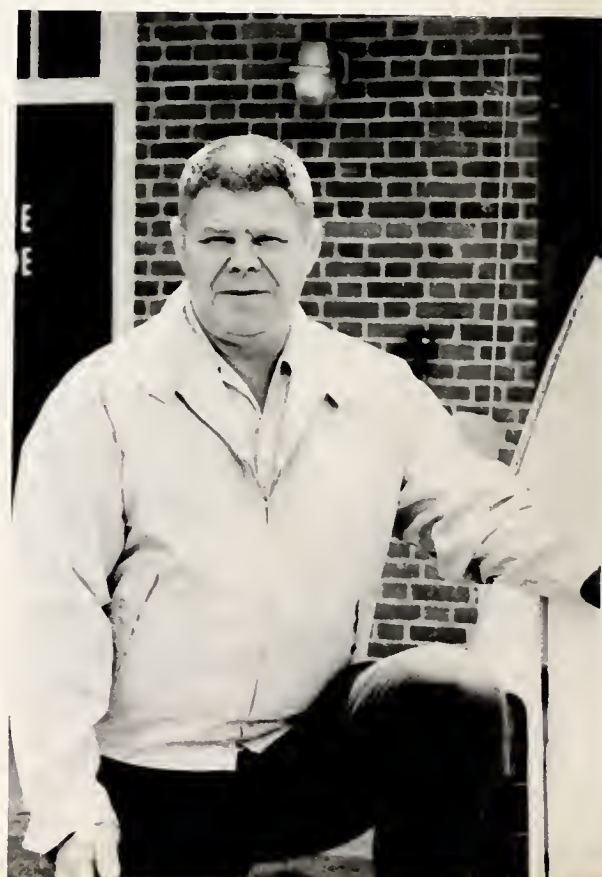



Dr. Raymond Bauer, Professor of Education

Ray Brackett — "Now that you've gone"



Lionel L. Bishop, Professor of Mathematics and Education; Chairman Education Dept.

John Kilgore — He'll always be Bill to me

Lyle Willhite — Rookie of the year



Ray Brackett, Professor and Chairman of Psychology



Paul deGategno, Professor of English



Jean Edge, Professor of Physical Education



Dr. Kenneth Finney, Professor of History

John Walker — This Johnny
Walker gets high on Chaucer

Daisy Thorp — Never was
a flower better named

Donald Scalf — Rah! Rah!

Frances Harrison — God's Angel

Jane Ranney — Brilliant

Donald Williams — Possessed
of sterling judgement



Frances Harrison, Professor and Chairman of
Mathematics



Dr. Allen Johnson, Professor and Chairman of
History



Mary Johnston, Professor of Education

Allen Johnson — "By the way, you didn't need to take notes on the past hour of lecture, those were just little stories I thought you'd enjoy"

Ken Finney — "Let me tell you about this great story . . . you see, there was this spaceship full of irknoids . . ."



Dr. David Jones, Professor of History

Corbitt Rushing — Large family of sisters

Paul deGategno — We may be thankful that his first name is manageable

Leo Bishop — Check out those legs

James Williams — Long hair cutie



Dr. John Kilgore, Professor and Chairman of Chemistry



Noel Lovelace, Professor of Music



Gary Martin, Professor and Chairman of Business and Economics



Robert Price, Professor of Religion

Mary Johnston — Jean grubber

Arch Sharer — A ladies love

Rexford Tucker — Crisp

John Kilgore — "Don't worry about flunking Physical Science, I'd love to have you again"

Jack Moore — BIG

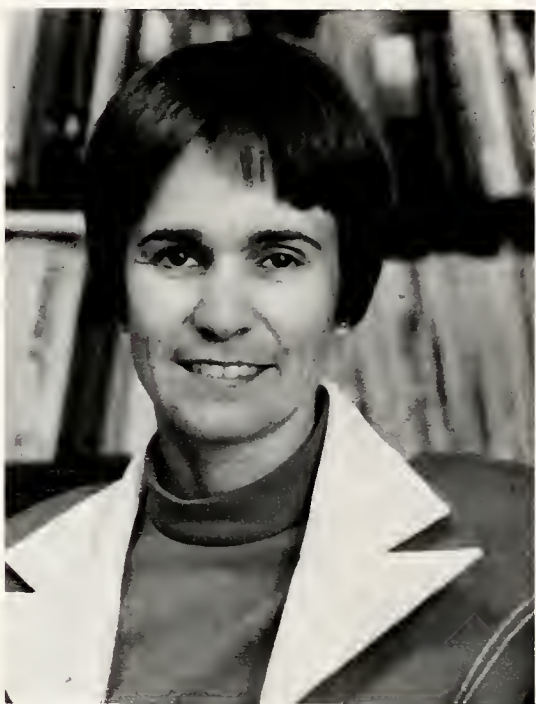

Dr. Jane Ranney, Professor of Psychology



Corbitt Rushing, Professor and Chairman of Political Science



Dr. William Sasser, Professor and Chairman of Music

William Sasser — "Why, everybody knows who the Father of Symphonic Poems was . . ."

Noel Lovelace — "note" worthy



Donald Scalf, Professor of Physical Education, Director of Athletics

Gary Martin — "You put the two sticks together with glue, paint wild stripes on them, fling it, and run!"

Martha Todd — Quiet Sweetness

Mack Sturgill — a love

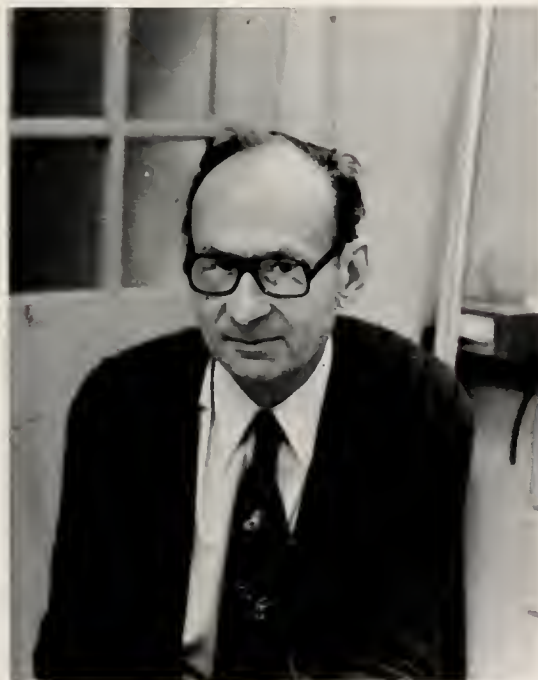

Dr. Arch Sharer, Chairman and Professor of Biology



Dr. Leverett Smith; Professor and Chairman of English



Daisy Thorp, Art Appreciation; Director of Upward Bound



John Tobinski, Professor and Chairman of Theatre

David Jones — Footsie

Edward Wiltrakis — Hup, Two, Three, Four . . .

John Tobinski — "May I have the envelope please . . . the award for best . . ."

Robert Price — Parson

Leverett Smith — Mr. Confuscious

Jean Edge — "No, my husband is not up for grabs"



Martha Todd, Professor of Education



Dr. Rexford Tucker, Professor and Chairman of Sociology

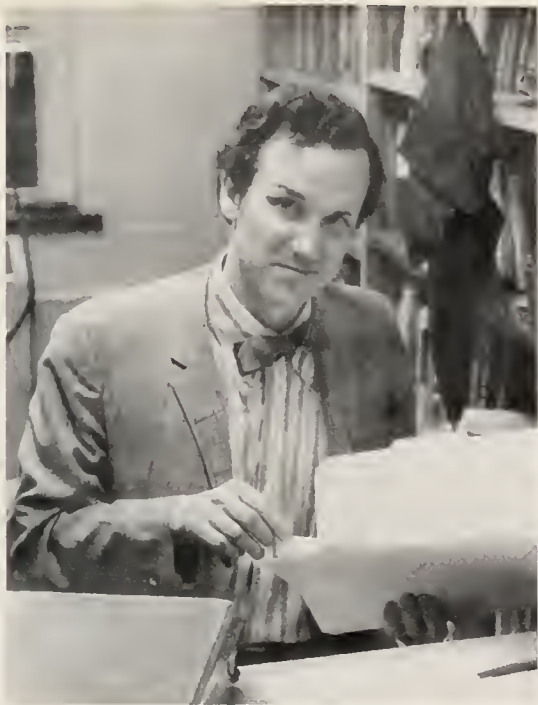

John Walker, Professor of English



Dr. Richard Watson, Professor of History

Mary Johnston — "Your grade is a B but if you go to daily devotions I'll give you an extra 500 points"

John Kilgore — Love those smart education majors!

Raymond Bauer — Strike one!

Paul deGategno — Smiley

Ben Gregory — "It's totally out of my hands"

Allen Johnson — The Great Fascade



James Williams, Professor of Music

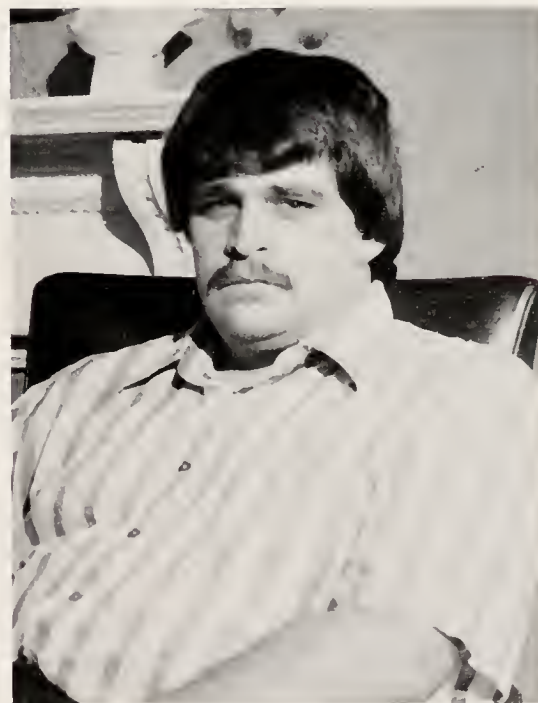

Donald Williams, Professor in Theatre



Mack H. Strugill, Languages

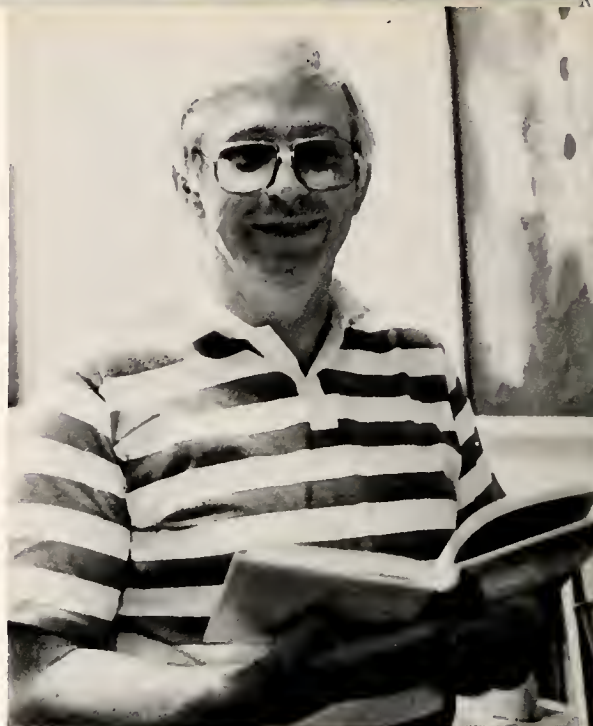

Dr. Jack W. Moore, Philosophy and Religion



John Tobinski — Our answer to Douglas Fairbanks, Jr.

Edward Wiltrakis — Wiltrakis is actually two words in Luthuanian and his first name used to be William but don't call him "Biltrakis".

Jack Moore — One of Wesleyan's best teachers after 2 p.m.

Leo Bishop — The best dressed man off campus

Rexford Tucker — "etc., etc., etc.,"

Lyle Willhite — Where is Central Michigan University???

Paul deGategno — A Touch of Class

John Kilgore — The only faculty member who is civilized enough to gag at the idea of scotch and Seven-Up.

Richard Watson — What Clark Gable did for undershirts, he'll do for neckties.

Jean Edge — She is actually 64 but keeps her figure by doing 100 push-ups a day.

Ken Finney — A social prophet in the disguise of a professor

David Jones — "And I don't mean to dominate this discussion"

Rexford Tucker — What's a Napoleonic personality

Mack Sturgill — The life of the party

Gary Martin — East Rider is goin' to hit him with the right hand door of a pick-up truck

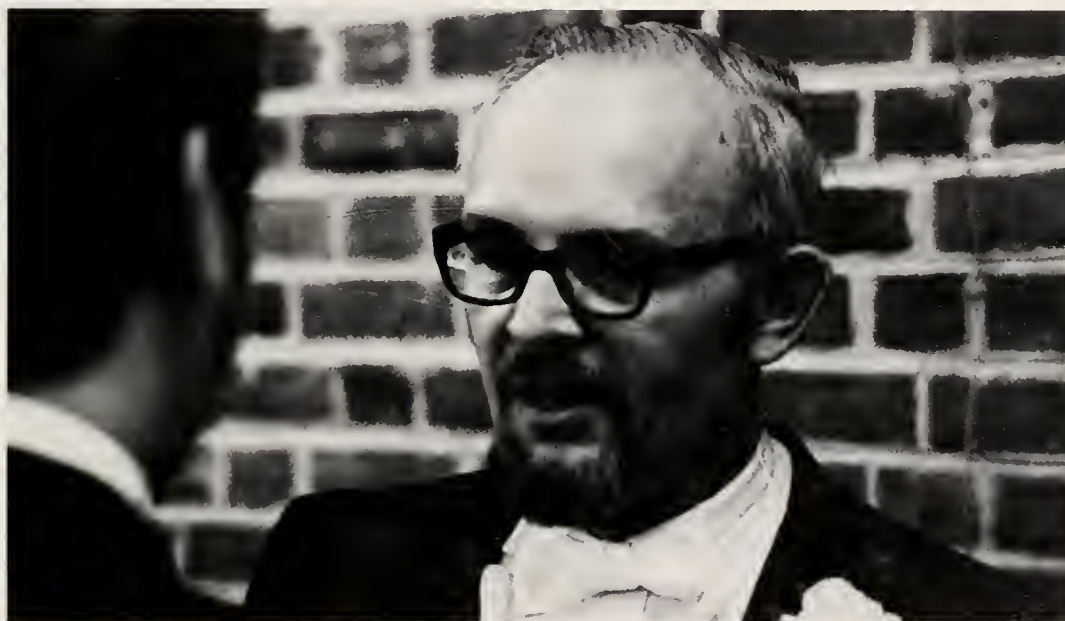

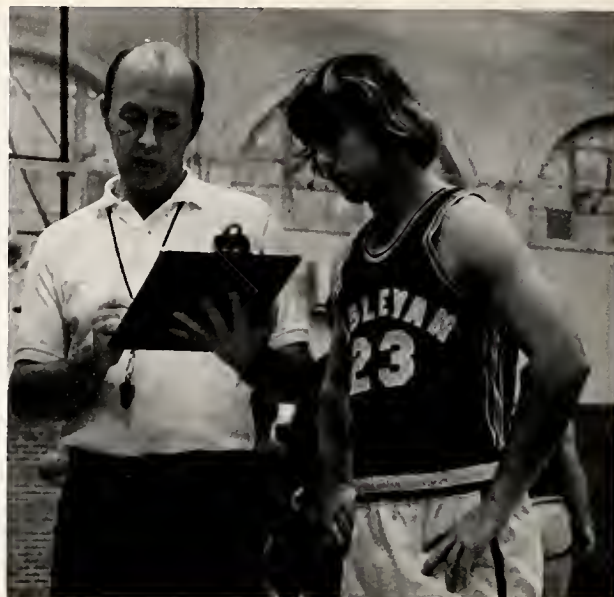

SPORTS







D. Morris, G. Myers, M. Bouis, F. Nunn, S. Jarrett,
C. Sullivan, G. Allen, B. McNary, Alvin Horne

D. Ross, H. Addo, G. Dettman, M. Pridgen, J.
McLean, K. Hague, B. King, M. Menge

D. Read, R. Snake, R. Seay, E. King, M.
Dement, R. Fulmore, J. Faddis, J. McCormick,
C. Tinsley

SOCCOR







BASKETBALL



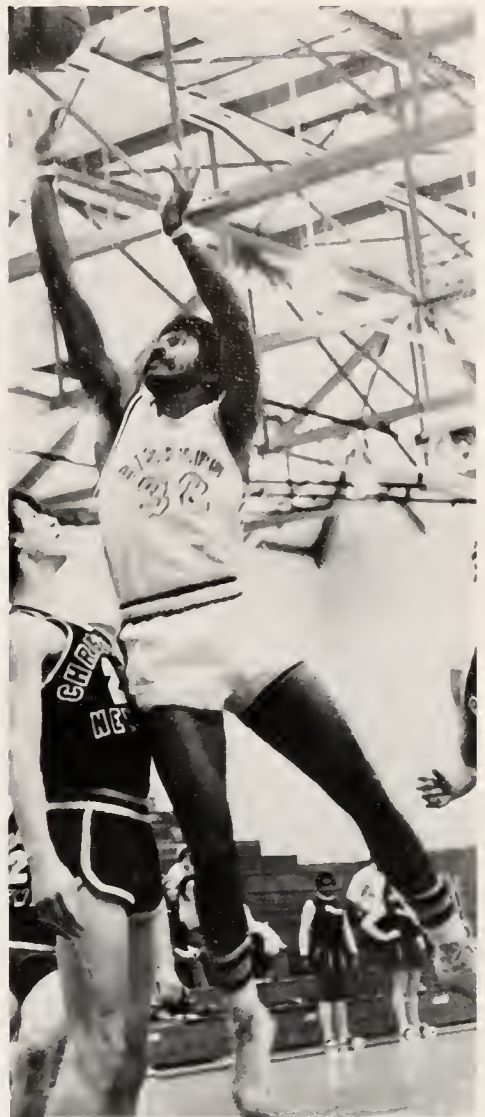



SOFTBALL





GOLF





G. Ange, E. King, D. Eubanks, B. Price, C. Mansfield, J. Shearin, Dr. Bauer

M. Meadows, D. Read, W. Walker, R. Atkins, J. McCormick, J. Faddis, M. Dement, C. Sullivan

BASEBALL

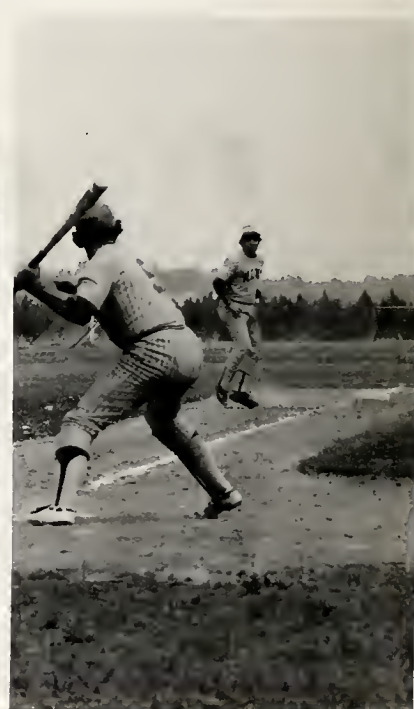





Bunk Dawson, Gary (Val) Wood, Marc Shantz, Mr. Bishop

Vernon (Hollywood) Bradley, George Greatrex, Gary (Prim) Quam

TENNIS



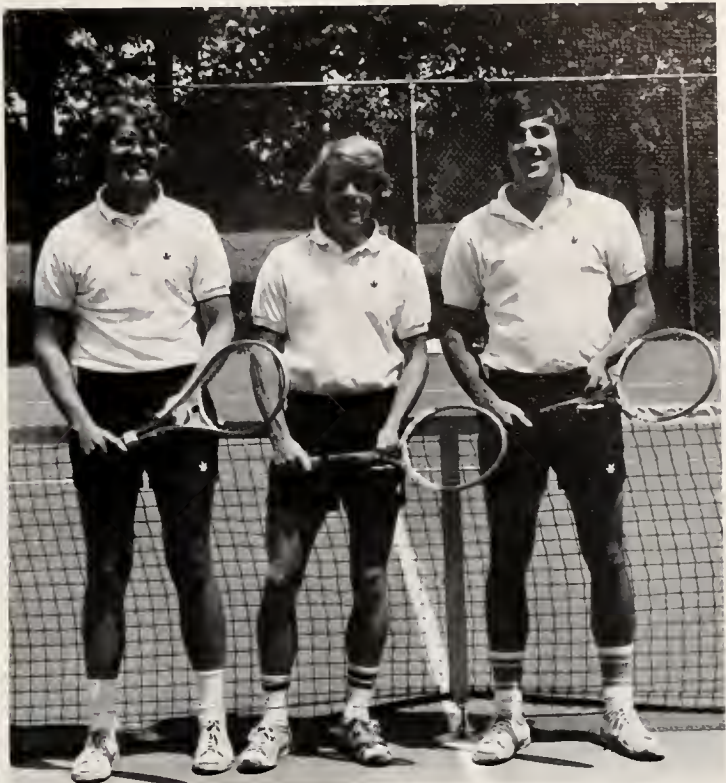

Senior Players: Gary Wood, Gary Quam, and Bunk Dawson



Dawson carrying Wood throughout the season in their doubles matches.



Alan Jewell



Barney Baxter

BIKE TEAM



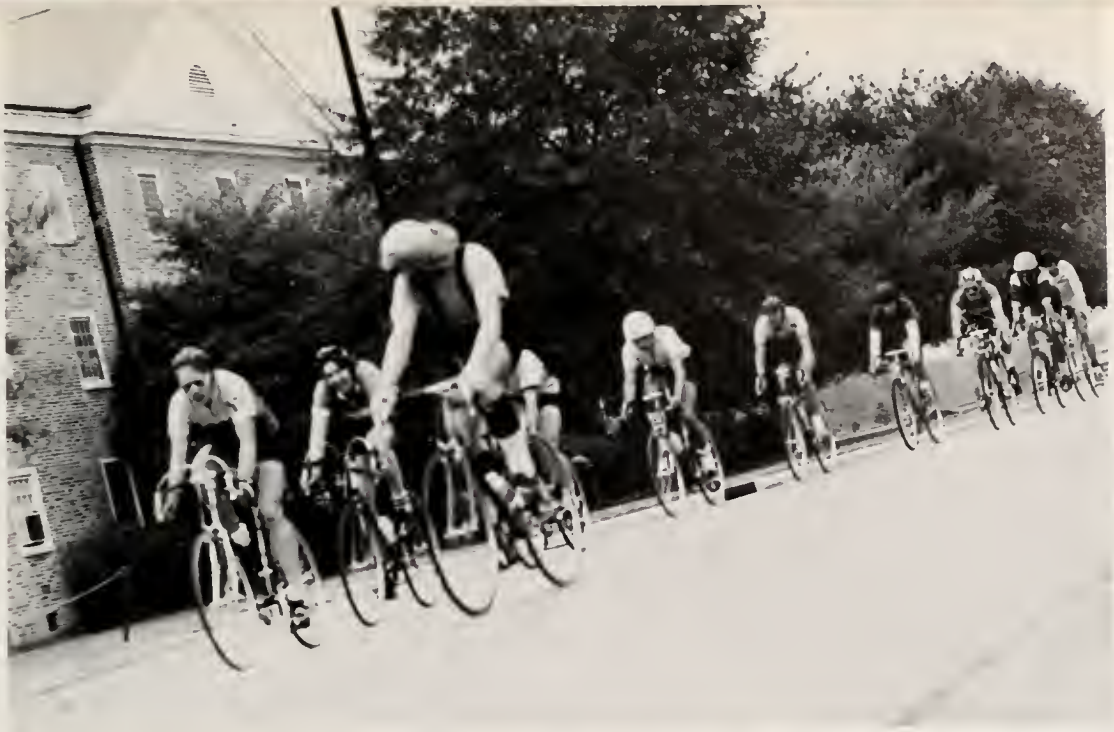



CHEERLEADERS





INTRAMURALS



MAY 22 FINALLY ARRIVES FOR THE GRADUATING CLASS



Sunday, May 22, 1977

Farwell Address by Bill Rawlins, President class of 1977

Address by Dr. James Ralph Scales, President of Wake Forest University

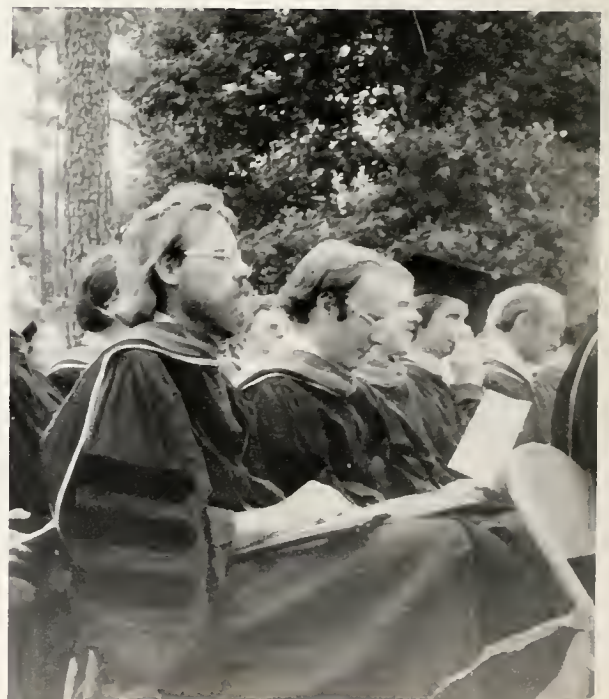

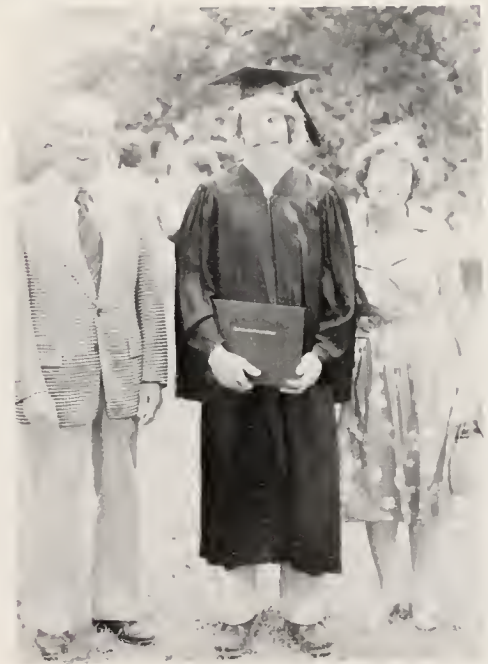





ORGANIZATIONS DIRECTORY

ALPHA DELTA CHI

Pres.: Frank Nunn
 V. Pres.: Grayling Dennis
 Sec.: Mike Bouis
 Treas.: Carrie Mansfield
 Social: Gary Helms
 Pete Henderson
 John Walters
 Eddie King
 Marc Shantz
 Pender High



CHESS CLUB

Allen Johnson
 Pres.: Gary Jenkins
 V. Pres.: Hitoshi Hoshi
 Treas.: Eddie Cashwell
 Sec.: Mary Hathaway
 Mike Collis
 Jerry Smith
 Terry Carmichael
 Joe Goarck
 Greg Allen
 Bill McNary
 Alice Bartley
 Fay Pridgen
 James Clemmons

BRUITS

Pres.: Karen Leonard
 V. Pres.: Lucille Browning
 Sec.: Alyce Carter
 Treas.: Laurie Forsythe
 Terrir Harrell
 Amy Johnson
 Louise Robinson



CHEERLEADERS

Alice Bartley
 Ellen Hessey
 Gail Hargett
 Cindy Blackwell
 Melissa Grady
 Pam Hudson
 Kyle Baldwin
 Marc Shantz
 Barbara Whitcher

CHI BETA PHI

Pres.: Rebecca Walker
 V. Pres.: William Rackley
 Sec./Treas.: Denise Jureen
 Faculty Advisor:
 Mrs. Francis Harrison
 Ellis Price
 Sally Smith
 Terry Adams
 Billy Medlin
 Jerry Earp
 Clifton Hinton

COMPASS CLUB

Pres.: Vickie Brickhouse
 1st V. Pres.: Cyndi Powers
 2nd V. Pres.: Betz Ricks
 Sec.: Rebecca Walker
 Treas.: Melissa Grady
 Directors: Susie Williams
 Nancy Chappel
 Sandy Harden
 Faculty Advisors: Mrs. Cole
 Dr. Ranney

Bonnie Brandt
 Barbara Campbell
 Laura Coker
 Sheila Foster
 Denise Juren
 Bert Walters
 Pam Watson
 Melody Begley



IFC

Pres.: Frank Nunn
 V. Pres.: Carrie Mansfield
 Sec./Treas.: Denise Castillo
 David Ross
 Greg Chase
 Carleen Goodwin
 Pat Cook
 Lorraine Hooper

DISSENTER

Editor: Ellie Maynard
 Betz Ricks
 Vickie Brickhouse
 Rebecca Walker
 Sally Smith
 Clyde Cash
 Contributing Photographers:
 Keith Barnes
 Suzy Maynard
 Johnny McCormick
 Jan Wilson



NU GAMMA PHI
 Pres.: Bunk Dawson
 Sec.: David Ross
 Treas.: Greg Chase
 Bill Rawlins
 Chip Hagerup

DECREE

Advisor: Paul deGategno
 Editor: Greg Allen
 Mike Haskins
 Mike Collis
 Jan Wilson

ODK
 Pres.: Pat Cook
 Sec.: Susan Clayton
 Bill Rawlins
 Gary Myers
 Cliff Sullivan
 Bert Walters
 Mark Beavers
 Lori Kirzowsky
 Dana Wade
 Gary Quam
 Dr. Allen Johnson
 Dr. Raymond Bauer
 Dr. William Sasser
 Dr. William Kilgore
 Mrs. Francis Harrison
 Mr. Corbitt Rushing
 Mr. Donald Scalf
 Mr. Alvin Horne
 Mr. Ben Gregory
 J. Phil Carleton

PI EPSILON

Pres.: Pat Cook

V. Pres.: Lorraine Hooper

Sec.: Cyndi Powers

Treas.: DeAnne Morgan

ICC: Betz Ricks

Pledge Mistress: JoAnne Batchelor



SENATE

Pres.: Bert Walters

Pres. Pro Tempore: Steve Cahoon

Sec.: Jan Wilson

Gail Hargett

Bonnie Brandt

David Ross

Bill Rawlins

Chuck Beattie

Eddie King

Keith Mason

Laura Coker

Maryann Jakielski



SGA

Pres.: Billy Medlin

V. Pres.: Bert Walters

Sec.: Pam Watson

Treas.: Rebecca Walker

SIGMA PHI DELTA

Pres.: Carleen Goodwin

V. Pres.: Nancy Wright

Sec.: Sheila Whitehurst

Treas.: Nona Cook

Pledge Mistress: Patty Irwin

Jackie Burgess

Tommie Nott

Gail Hargett

Lori Krizowski

Lona Saunders

Jackie Clark

Denise Castillo

SNCAE

Advisor: Mrs. Johnston

Pres.: Teresa Taylor

V. Pres.: Sarah Stallings

Treas.: Betty Davis

Sec.: Gail Hargett

VARISTY CLUB

Pres.: Joe Shearin

Sec./Treas.: Gary Myers

Kurt Hague

Gary Quam

Frank Nunn

Gary Wood

Carter Tinsley

David Eubanks

Cliff Sullivan

Winston Moss

YOU PUT US ON THE MAP.

When we opened our first Hardee's, we opened them right here in the Carolinas. And today, with more than 900 restaurants across the United States and two foreign countries, our home is still the Carolinas.

Which is why, no matter how big we get tomorrow, we'll always remember all of you who helped get us off the ground yesterday.

So next time you say hello to our delicious charbroiled burgers, golden french fries and all the other good things on our nationally famous menu, give yourself a well-deserved pat on the back. After all, it was you who put us on the map.

And we'll never forget it.



Hardee's®
Charbroil Burgers

*320 North Church Street

*1901 Sunset Avenue

*Raleigh Street and E. Grand Avenue

*Raleigh Road

*Tarrytown Mall

Rocky Mount, North Carolina



130 Country Club Drive
Rocky Mount
Phone: 443-3027

compliments of the

Pizza inn

BTM SPORTS CENTER

Putting you number one, is our number one concern.

West End Plaza

Phone: 443-4210

Rocky Mount



Home quarters for Wrangler Jeans and Sports Wear
Englewood Square



We were all ready to put out a terrific yearbook until people began to be too busy to do this and that and others quit on us. Then deadlines came and went and we had zero to show. We had 75 pages of current pictures to fill up 144 pages. Thus, the theme The Way We Were - because we had tons of old pictures. The staff(?) would like to thank Joe Allegood for overlooking our dumb excuses for not having the work done, and Dean Horne who is a real sweetheart.

A majority of this book was done during summer school with me going half-crazy. So I'd like to thank some people for keeping me sane enough to finish it: Sukiya ki Toyato (who lost his lovely lady but still has us), Ed, Axel, Jan ("J"), Chip + Sue, Tom, + Rick who puts on a great party. One last thanks to Gary who kept pushing me all the way and threatened me with divorce if I do this again next year.

This is the yearbook and all I can say is take it or leave it. Bottoms up, Class of '77!
Ellie M. - the bogus Editor

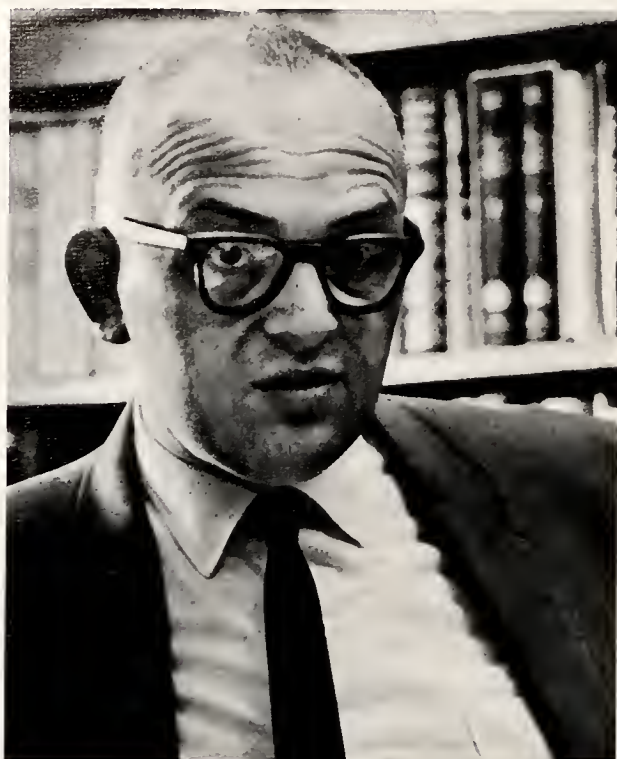

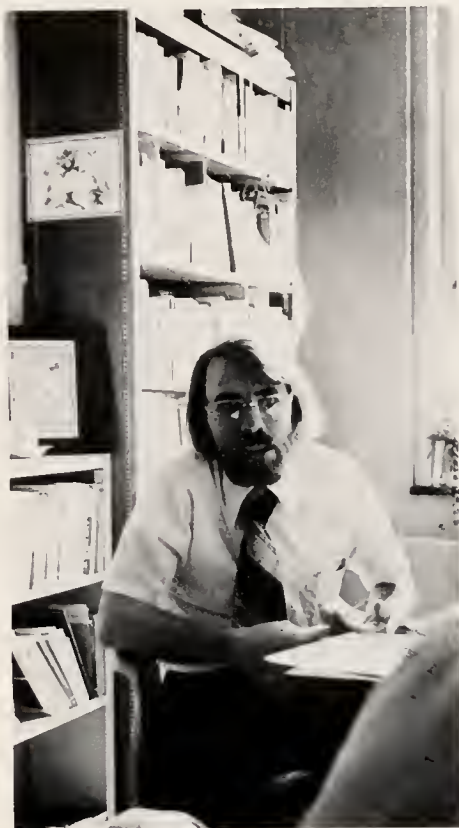



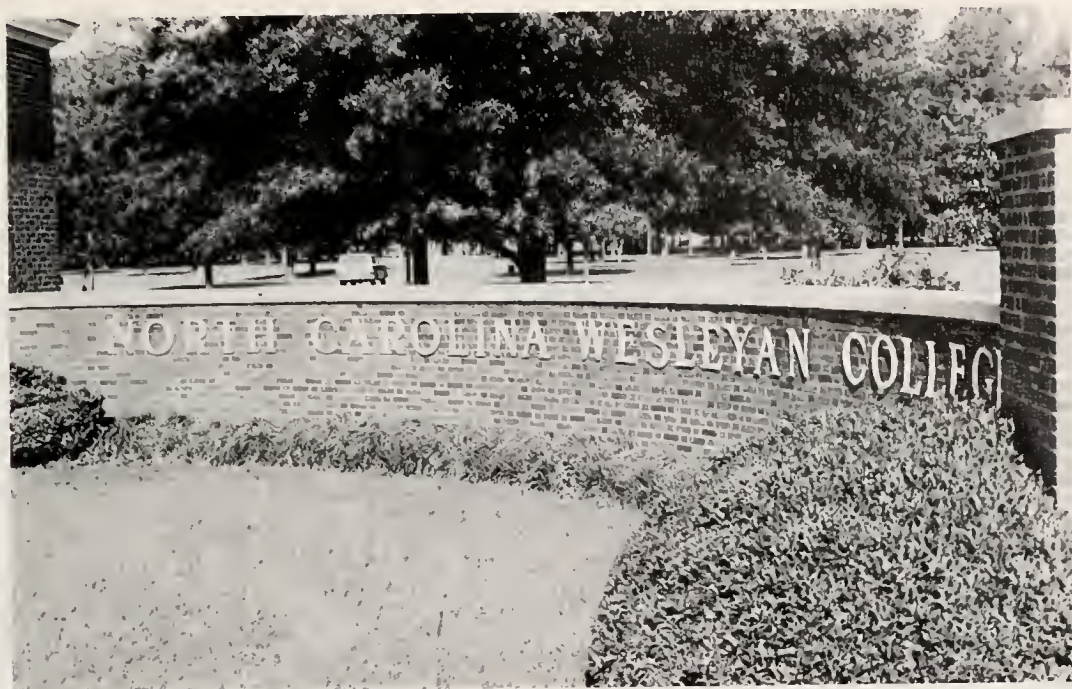



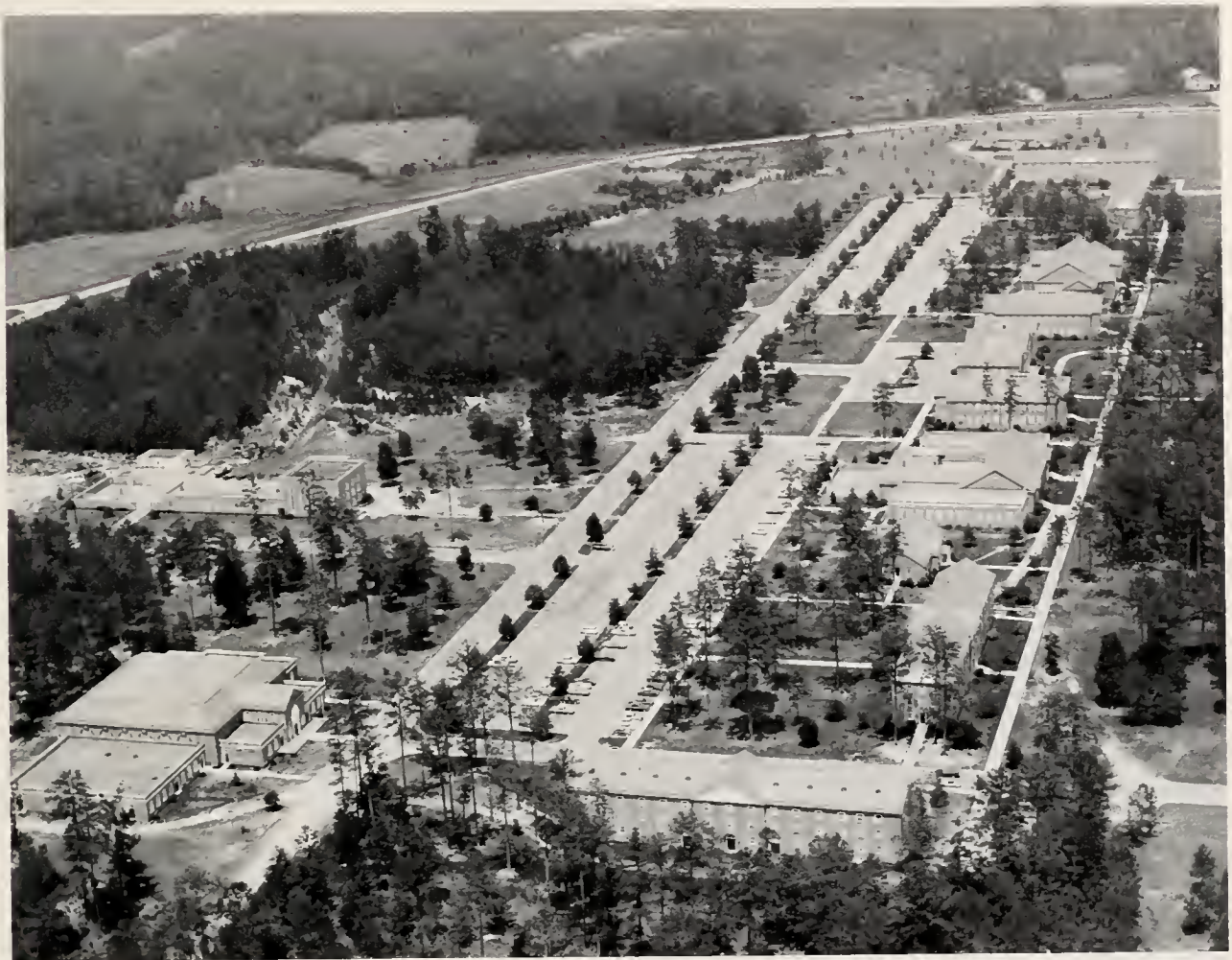





Remember . . . the way we were . . .

©Copyright 1973 by Colgems-EMI Music Inc.
• Used by Permission All Rights Reserved

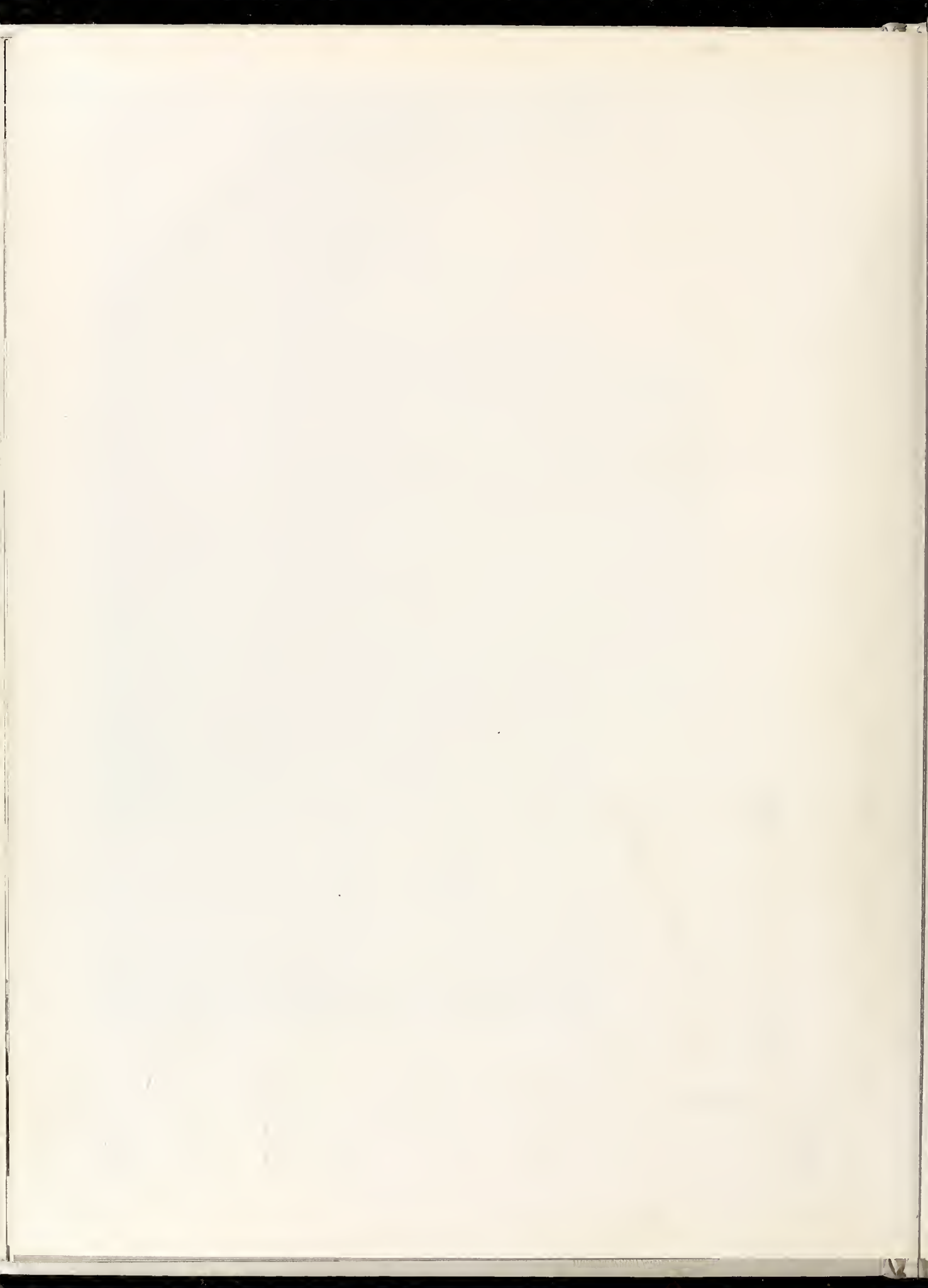







• Winston-Salem
HUNTER PUBLISHING COMPANY
• North Carolina

MR. JOE ALLEGOOD, WILSON, NORTH CAROLINA



O

378.756

W512y

1977

57225

North Carolina Wesleyan College
Yearbook

