

NORTH CAROLINA WESLEYAN COLLEGE



3 0268 1007 5491 7



DISSENTER

1978



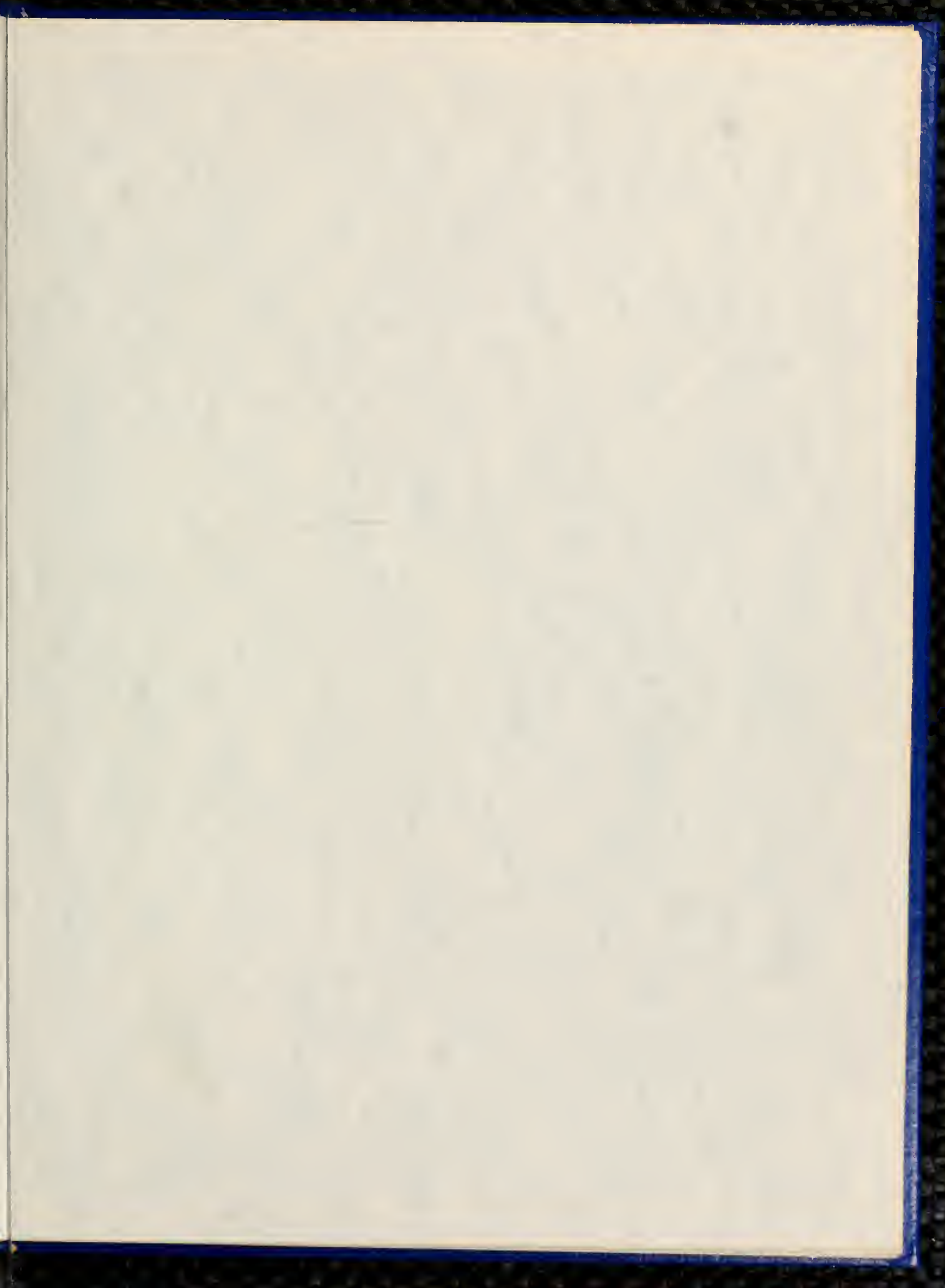

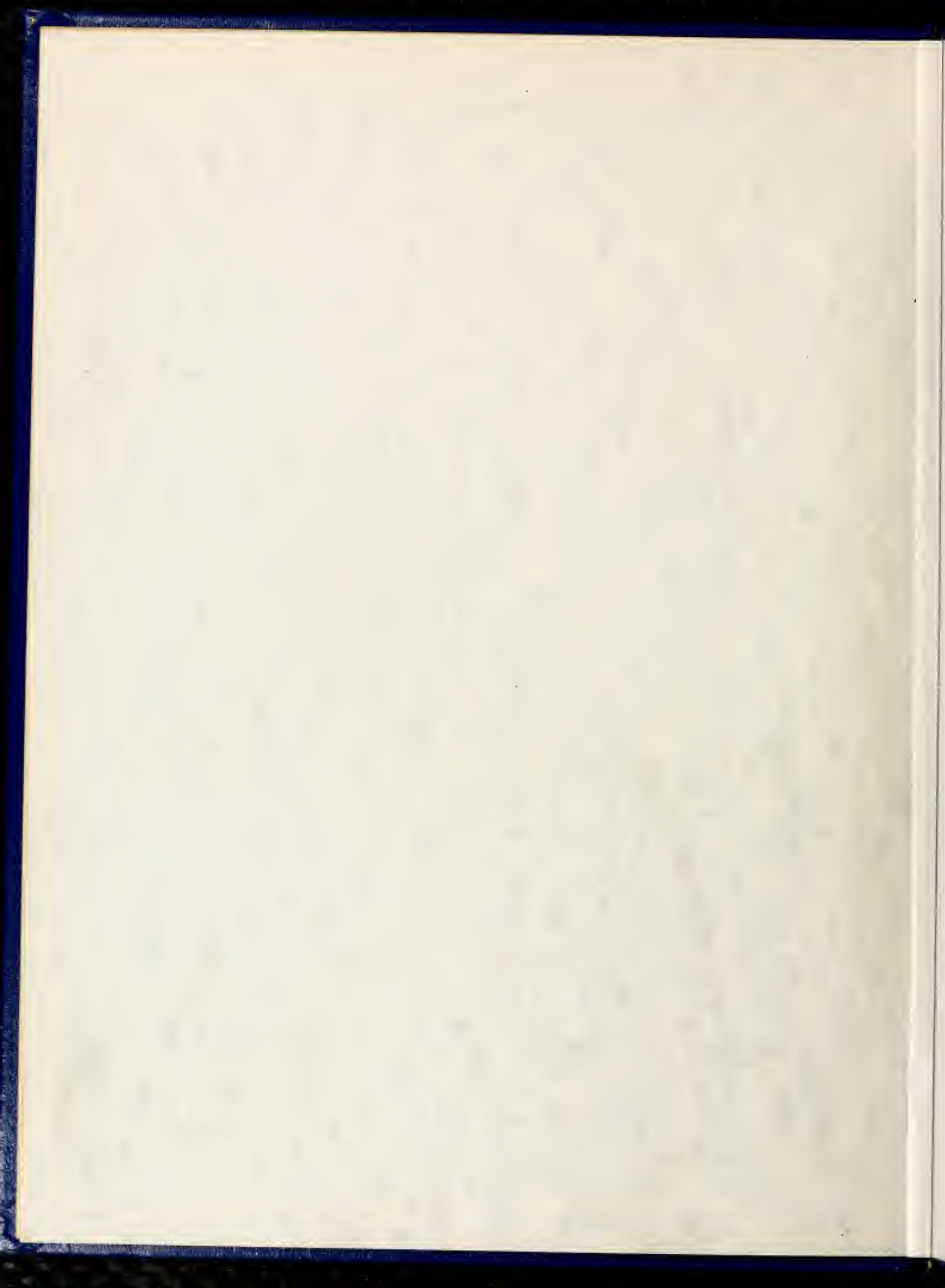



DISSENTER 1978



NORTH CAROLINA WESLEYAN COLLEGE  
ROCKY MOUNT, N.C. 27801

To every thing there is a season, and  
A time to every purpose under heaven















A time to be born and a time to die











A time to break down, and a time to build up





A time to weep,







And a time to laugh





A time to get,  
And a time to lose







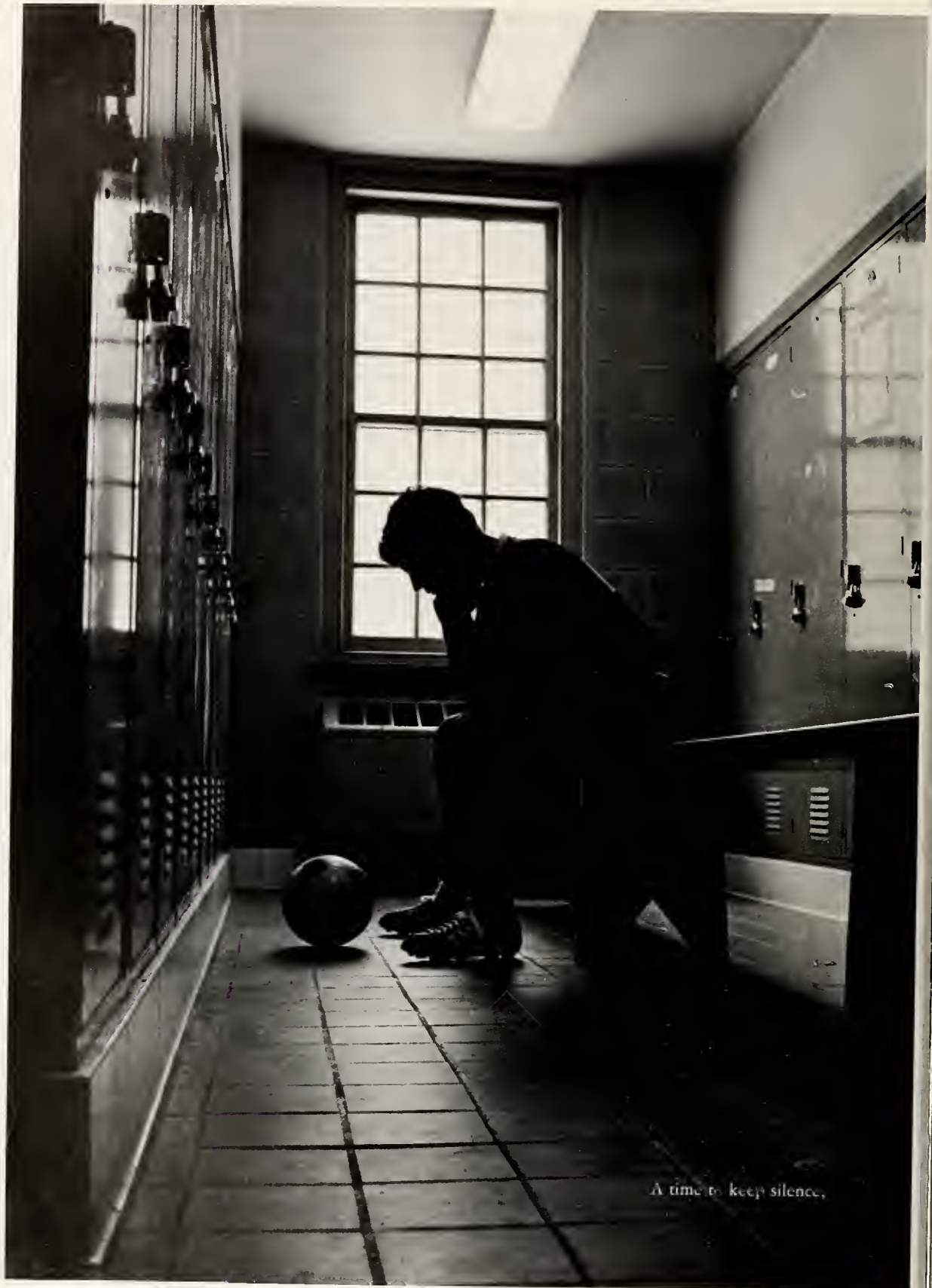

A time to keep silence,





And a time to speak

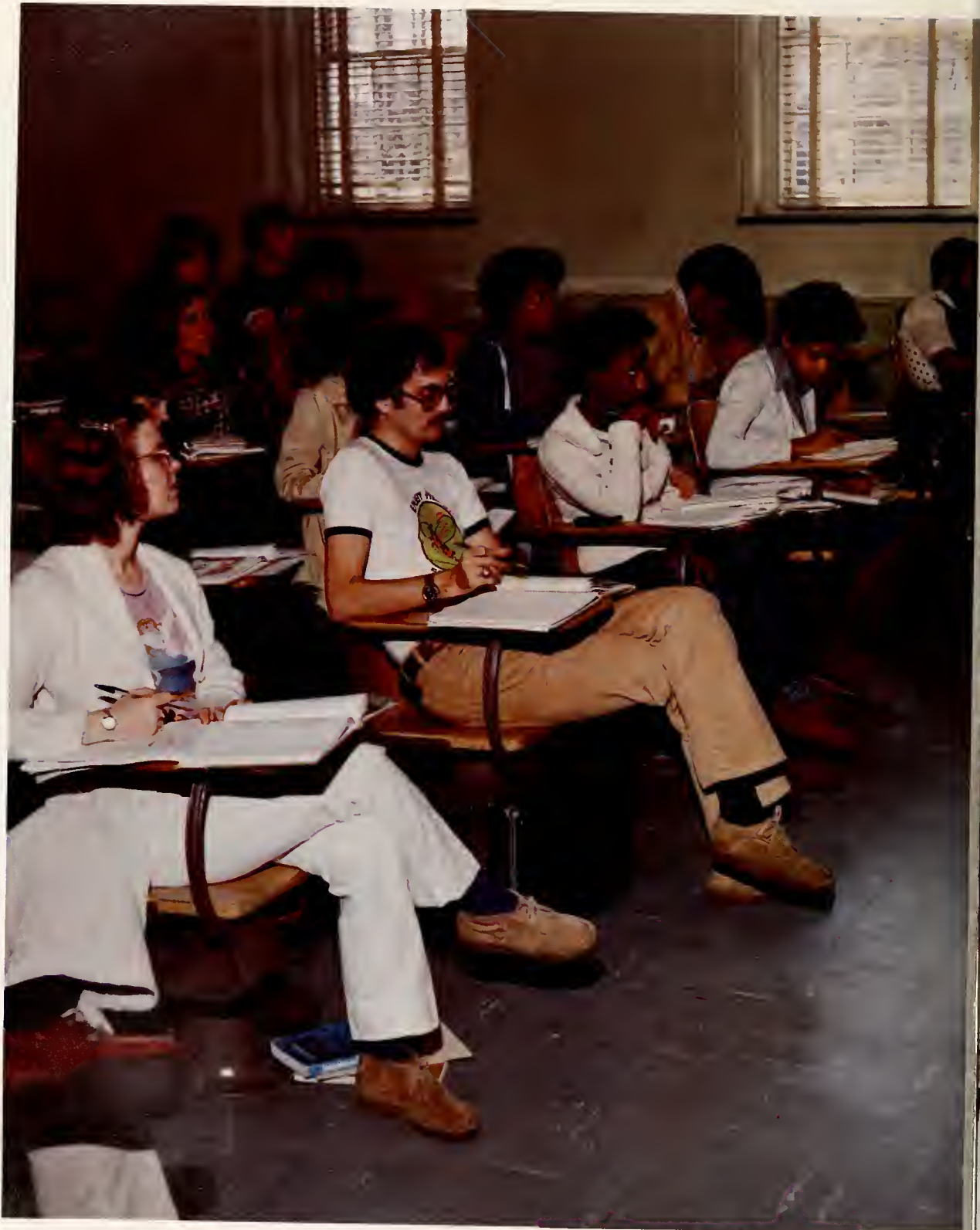





What profit hath he that worketh  
In that wherein he laboureth?



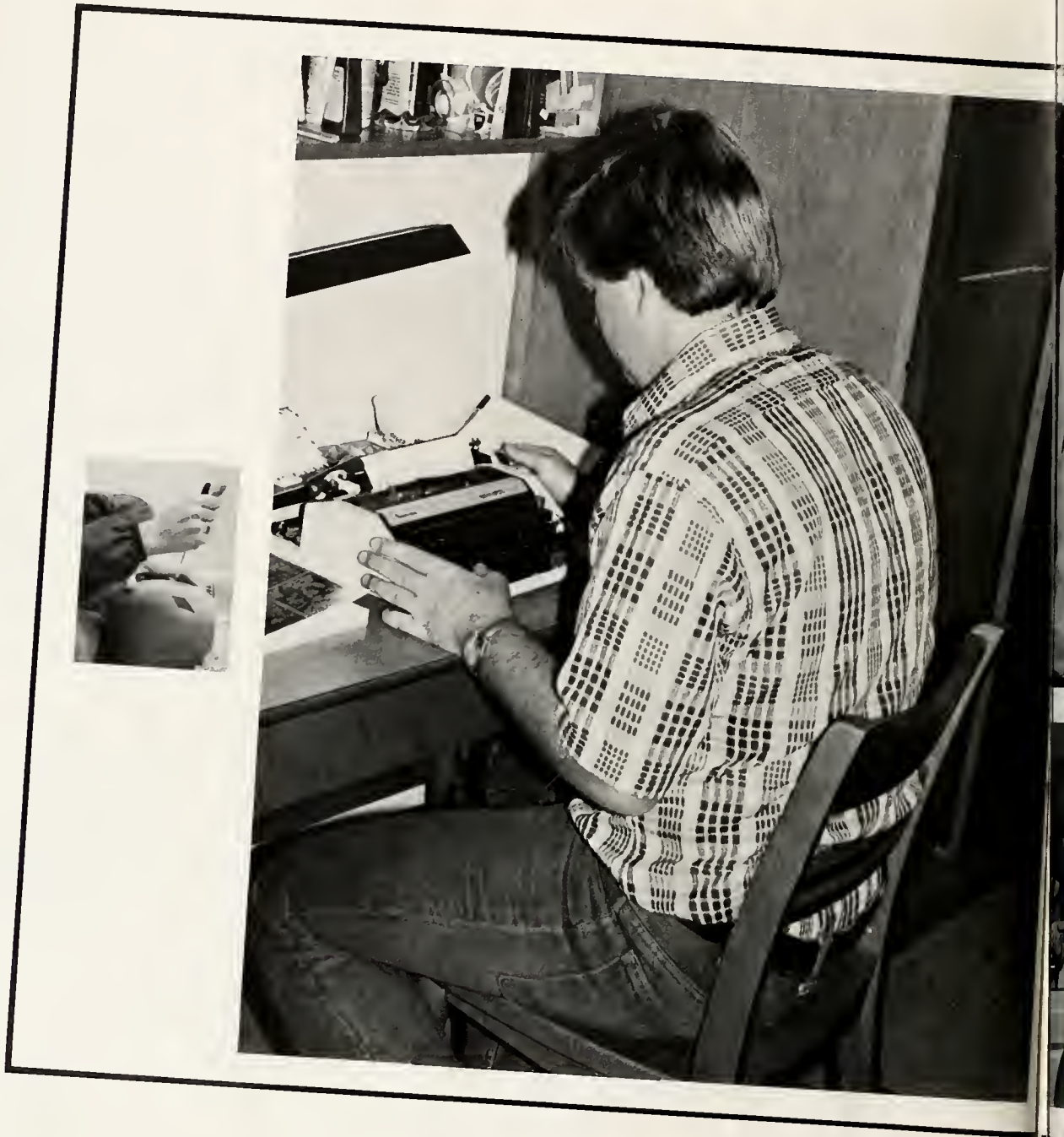



CLASSES



# CLASS

# OF

# 1981

Twila Renee Adams  
Vanessa Alexander  
William Alston  
Wayne Barlow



Abby Barnes  
Ed Baskerville  
Amie Battle  
Lea Beale



Cindy Bell  
Judy Bellows  
Monica Best  
Valerie Boothe



Scott Boyle  
Damon Brabson  
Barbara Brown  
Paige Brown



Ellen Bunn  
 Al Carter  
 Vicki Clingerman  
 Ronald Cobb



Steve Coleman  
 Susan Cone  
 Billy Cross  
 Mike Dawson



Bunk Duncan  
 Carletta Edge  
 Jerry Edwards  
 Susan Edwards



Steve Elliott  
 Ronald Epsom  
 Beth Farrar  
 Edward Fearing



Steve Flowers  
 Marvin Flythe  
 Hannah Ford  
 Ladara Francois





John Frossard  
Perry Gardner  
Kim Gay  
John Giles



Susan Goodrich  
Jean Goolsby  
Mary Grabil  
Jane Gracey



Gilinda Granger  
Nick Gray  
Butch Gregory  
Bryan Gunter



Debra Hall  
Elmer Hall  
Hank Hardy  
Warren Harper



Linda Harris  
Sandra Harrison  
Bruce Hatfield  
Ricky Hayes





Bobby Henderson  
 Cindy Higgins  
 Mary Ann Holloman  
 Doris Howington



Linda Jarvis  
 Cindy Johnson  
 Mike Jordan  
 Craig Kandraui



Kim King  
 Teresa King  
 Dana Koutsandras  
 Gene Lewis



James Lipscombe  
 Sharon Lipscombe  
 Linda Lockard  
 Mike Madison

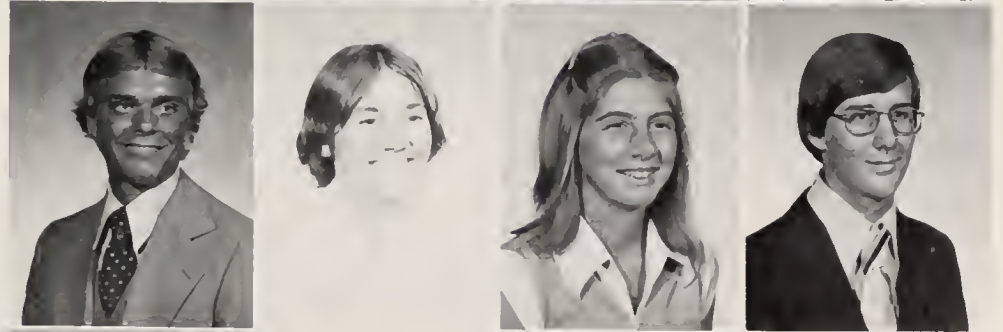

Rosa Martin  
 Sumiaki Matsuda  
 Eric Matylewich  
 Laura McMillian



John Meilinger  
 Ryoji Mitsuiki  
 Sandra Muldrow  
 Martha Muse



David Norton  
 Denise Paiewonsky  
 Cindy Parrish  
 Karen Parsons



Paul Payne  
 Billy Pearlman  
 Carolyn Perry  
 Bruce Pippen



Robin Price  
 David Ramey  
 Bill Rand  
 Linda Revis



Donna Richardson  
 Mike Richardson  
 Jeff Rogers  
 Luther Rowe





Pam Sanderson  
A. D. Saunders  
Jenny Schaden  
Barbara Slater



Nancy Smith  
Renee Smith  
Priscilla Stallard  
Mark Straub



Jody Stutts  
Tim Sutton  
Jamie Walker  
Steve Walker



Mike Wells  
Rob Wheat  
Mary White  
Cheryle Wilkins



Robin Wilkins  
Joseph Williams  
John Woolard  
Tom Young  
Bill Zehmer



# CLASS

# OF

# 1980

Greg Allen  
Madeline Alston  
Alice Bartley  
Vann Battle



Barney Baxter  
Melody Begley  
Vernon Bradley  
Frank Breighner



Barbara Boone  
Susan Campbell  
Ruth Carroway  
Eddie Cashwell



Laura Coker  
Robert Cole  
Edwin Cooke  
Major Dement





Greg Dettman  
Nancy Etheridge  
Daniel Exter  
Ronald Ferrell



Shelia Foster  
Sharon Frazier  
Joe Goarck  
Bettie Gray



Sandy Harden  
Mary Hathaway  
Ellen Hessey  
Mike Hicks



Van Holland  
Hitoshi Hoshi  
Eric Johnson  
Carolyn Kent



Billy King  
Ann Kirby  
Margie Lindsey  
Keith Mason



Bill McNary  
 Bill McSpadden  
 Marvin Meadows  
 Carol Meads



Frank Overman  
 Gail Parker  
 Tim Perry  
 Stephanie Pickett



LuAnne Phippen  
 Ann Ponton  
 James Potts  
 Susan Powell



Bill Price  
 Faye Pridgen  
 David Prince  
 Cynthia Qualls



Bonnie Rainey  
 Connie Sanborn  
 Steve Saunders  
 Warren Scott





Robbie Seay  
 Patti Straker  
 Craig Strautin  
 Mack Sykes



Kevin Wainwright  
 Carol Ward  
 Jane Watson  
 Axel Weber



Richard Whiting  
 Laura Wilkins  
 Debby Williams  
 Venzella Williams



Joyce Worley  
 Jeff Wrenn



# CLASS

# OF

# 1979

Wiley Armstrong  
Shirley Arrington  
Kyle Baldwin  
Claude Battle



Vernice Battle  
William Boykin  
Lyndia Braswell  
Jack Byrum



Greg Chase  
William Cheek  
Dawn Cogswell  
Lisa Corbett



Diane Cordell  
Jeanette Cooper  
Catherine Dickerson  
Morris Edmond





Martha Edwards  
David Eubanks  
Kay Floyd  
Tom Follett



Mary Gilbert  
Jennie Goodwin  
Otto Hardt  
Robert Hardy



Gail Hargett  
Sandra Harrell  
Viola Harris  
James Hawley



Pender High  
Ann Howard  
Dwight Huffman  
Mary Kinley



Malissa Loftin  
Mickey Longnecker  
Cathy Lynch  
Iris McKinnie



Mary Milton  
Shelby Minor  
Gary Moltorn  
Darrell Morris



Wallace Morris  
Mike Ogburn  
Becky Plummer  
Lea Rodgers



Sherry Rose  
William Shackelford  
Ed Spence  
Linwood Stancil  
Grace Swain



Craig VanHowling  
Mike Vara  
Phil Waite  
Barbara Williams  
Johnny Williams



Susie Williams  
Jan Wilson  
Vicki Woodie  
Bennett Wynne  
Sarah Stallings





# SPECIALS

Brenda Bandy  
Cindy Blackwell  
Eppie Brown  
Beverly Bullock



Darlene Carter  
Michael Edwards  
Danny Hayes  
Gail Joyner



Ray Joyner  
Doris Mason  
Louise McBeth  
Craig McLean



Margarette Musgrove  
Theresa Nettin  
Vernon Payne  
Cameron Privott



Tilka Rampersaud  
Gloria Sessoms  
Stanley Smith  
Nancy Wiggins



# CLASS

# OF

# 1978

Jonathan Alford  
Cindy Alston  
Edward Andrews



Gary Ange  
Robin Atkins  
Carolynn Barnes



Amy Bass  
Charles Beattie  
Leannette Bishop





Richard Brach  
Vickie Brickhouse  
Diana Bryant



Steven Bryant  
Linda Bunn  
Michael Burkhard



Robert Carrol  
Alyce Carter  
Donald Cashwell



Nancy Chappell  
James Clemons  
Evelyn Coleman



Nona Cook  
Trudy Critcher  
Betty Davis



Grayling Dennis  
Edmond Edwards  
James Evans

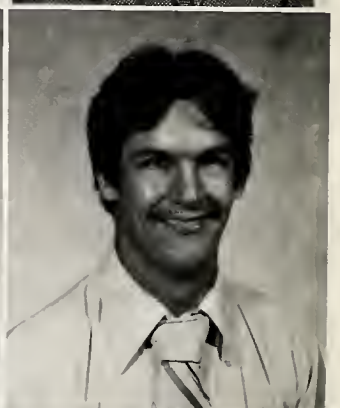

Fred Frohbose  
Carleen Goodwin  
Hiroshi Goshima



Theresa Harrell  
Mike Haskins  
Edna Hedgepeth





Gary Helms  
Clifton Hinton  
Lorraine Hooper



Rebecca Huffman  
Stanley Jarrett  
Gary Jenkins



Amy Johnson  
George Jones  
Denise Juren



James Kasey  
Eddie King  
Delores Knight



Carol Lancaster  
Keith Lanier  
Karen Leonard



Dana Linder  
Ellen Maynard  
Pat Miller

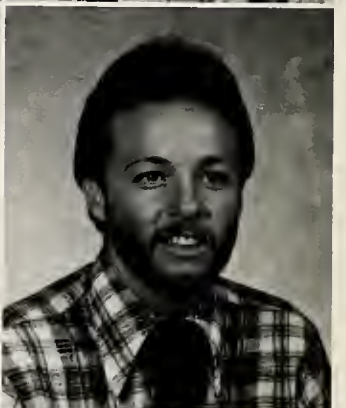

Sam Moore  
Winston Moss  
Gary Myers

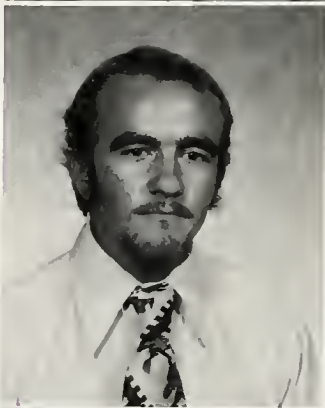

Tommie Nott  
Martha Peel  
Mike Peraino





Eleanor Perry  
Michael Pollard  
Randy Price



Keith Pridden  
Timothy Rackley  
Louise Robinson



William Rose  
Sandra Soloman  
Jeffrey Sparks



Cliff Sullivan  
Teresa Taylor  
Terry Thrower

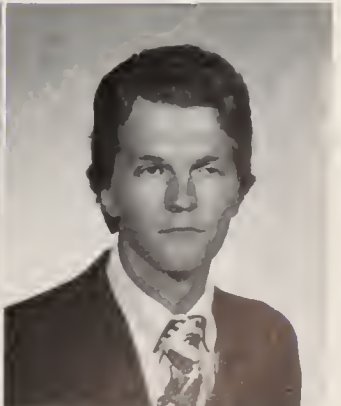

Wade Walker  
Bert Walters  
Paul Wegner



Sylvia Wester  
Anne Wilson  
Gerald Winstead



Phil Wood  
Wanda Woodruff  
Benny Woosley







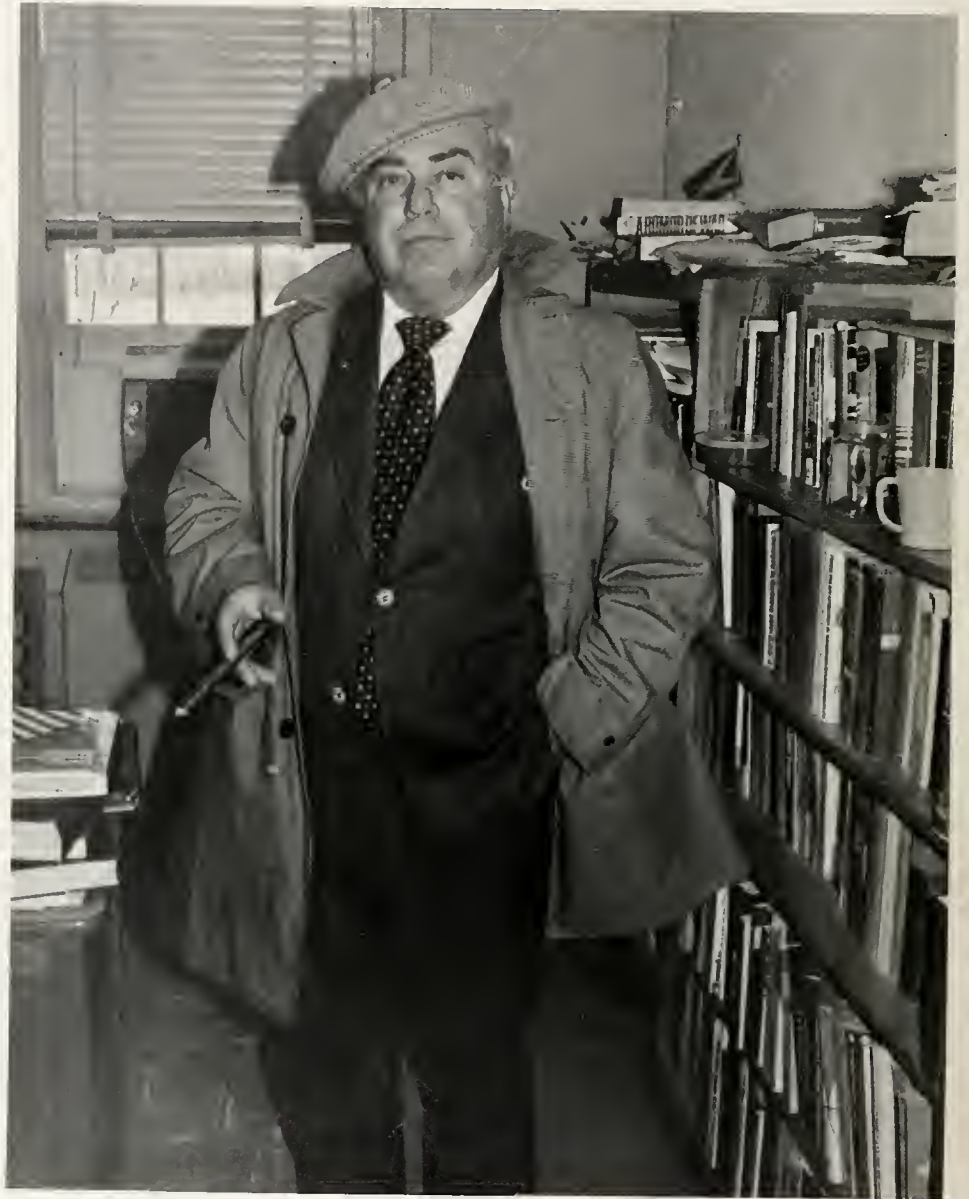





FACULTY AND ADMINISTRATION



Dr. Paul deGategno  
English



Dr. Leverett T. Smith  
English

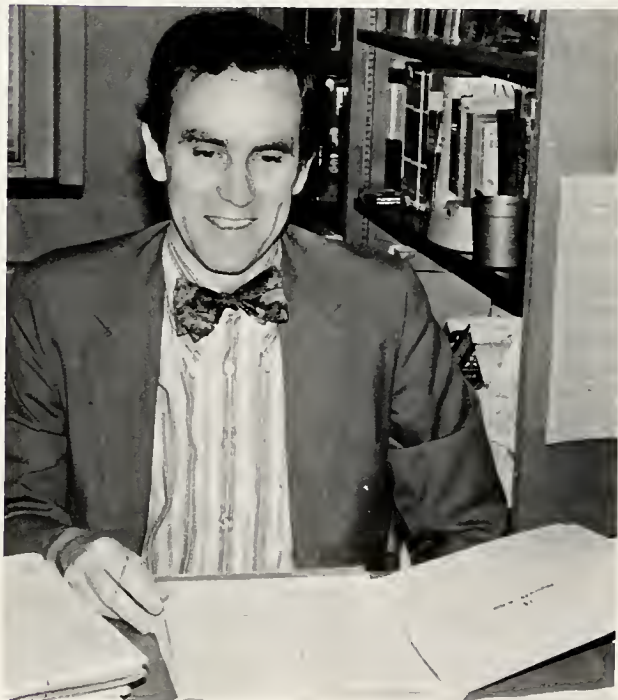

Dr. J. Lewis Walker  
English



Mr. Mack Sturgill  
Romance Languages





Mr. Noel C. Lovelace  
Music



Dr. William Sasser  
Music

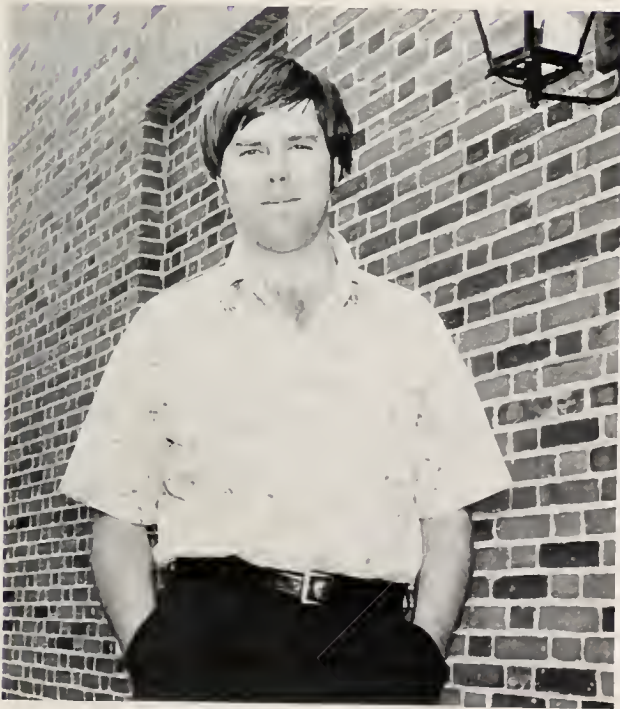

Mr. James F. Williams  
Music



Mrs. Daisy Thorp  
Art



Dr. Jack Moore  
Philosophy



Dr. Rexford Tucker  
Philosophy and Religion

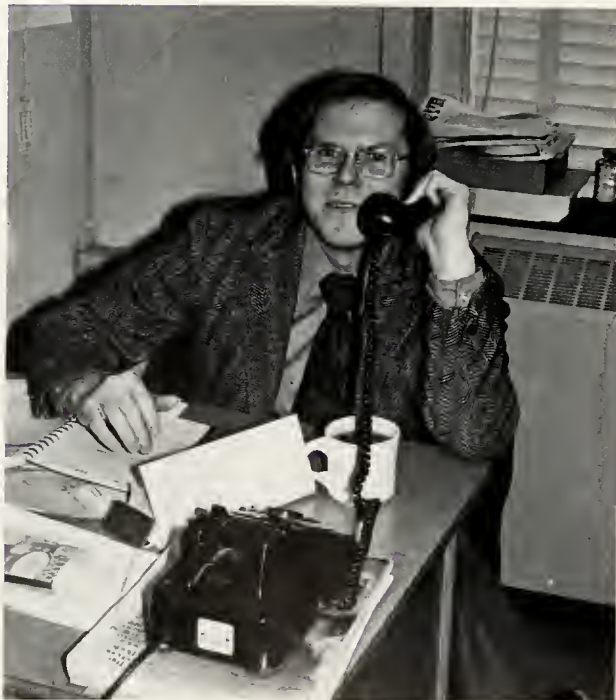

Dr. Robert Price  
Religion

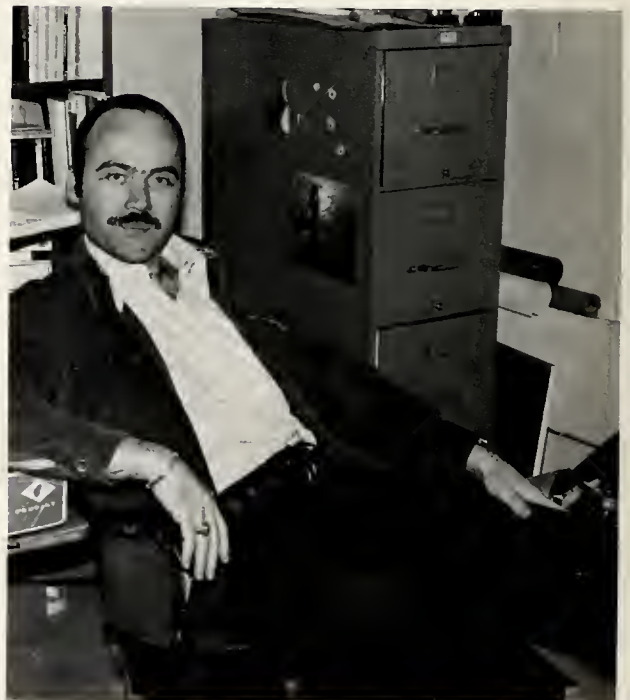

Mr. John Tobinski  
Theatre





Mr. Donald Williams  
Theatre



Dr. Raymond Bauer  
Education



Mr. Lionel Bishop  
Education



Mrs. Martha Sue Todd  
Education



Mr. John Hladczuk  
Education



Dr. Gary Martin  
Economics



Dr. W. Lyle Willhite  
Business



Mrs. Jean Edge  
Physical Education





Mr. Don Scalf  
Physical Education

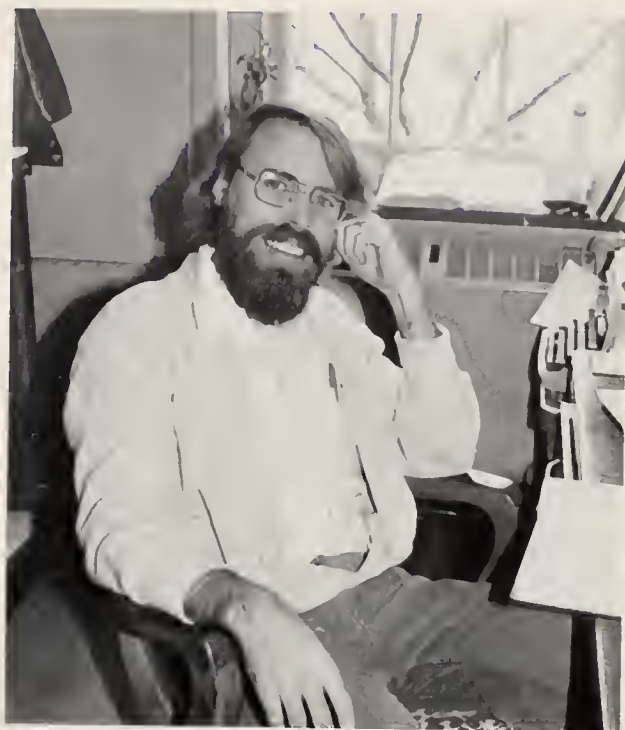

Dr. Kenneth Finney  
History



Dr. Allen Johnson  
History



Dr. David Jones  
History



Dr. Richard Watson  
History



Mr. Corbitt Rushing  
Political Science



Dr. Jane Ranney  
Psychology



Dr. Ray Brackett  
Psychology





Mrs. Francis Harrison  
Mathematics



Colonel Edward Wiltrakis  
Mathematics



Dr. Arch Sharer  
Biology



Dr. William Kilgore  
Chemistry



Dr. Sim O. Wilde; Vice-President, Academics

Mr. Richard Davis; Administrative Assistant to the Academic Dean

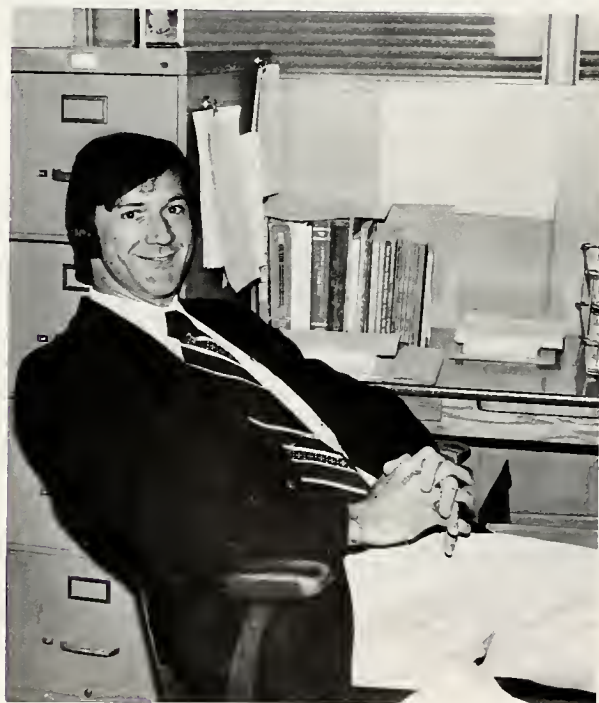

Mrs. Emma Foster; Secretary to the Vice-President, Academics.







Admissions Staff: Mr. Gary Quam, Admissions Counselor; Mrs. Cathy Dunn, Admissions Secretary; Mrs. Lorene Muchison, Administrative Assistant in Admissions; Ms. Katrina Eatman, Assistant Director of Admissions; Mr. Jim Saunders, Admissions Counselor.

Mr. James M. Smith, Director of Admissions.



Mrs. Pat Slone, College Store Manager.





Mr. Ray Kirkland, Vice-President, Finance

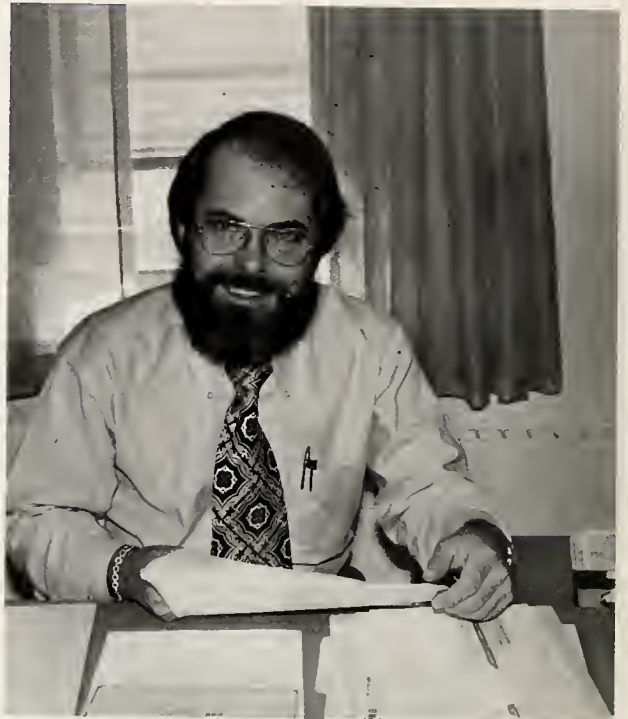

Mr. John T. Worrell, Accounting Manager.

Business Office: Mrs. Jane Batts, Mrs. Scottie House, Mrs. Charlotte Eason.



Ms. Ginger Mizelle  
Switchboard Operator

Mrs. Liz Cole  
Cashier







Mr. Ben Utley, Vice-President, Development

Mrs. Sylvia Parker, Administrative Assistant for Development



Mrs. Dabney Jones, Assistant Vice-President for Development.





Mr. Plummer Alston Jones, Head Librarian; Ms. Catherine Cook, Technical Services Librarian; Mrs. Diane Taylor, Circulation Librarian; Mrs. Edna Farmer, Acquisitions Assistant.

Mrs. Betty Fesperman, College Nurse and Director of Health Services.



Faculty Secretaries: Mrs. Kaja Fisher and Mrs. Ruth Metcalf.



Ms. Leigh Strickland  
Office Services.





Dr. S. Bruce Petteway, President

Mrs. Vicky Lawing, Secretary to the President.



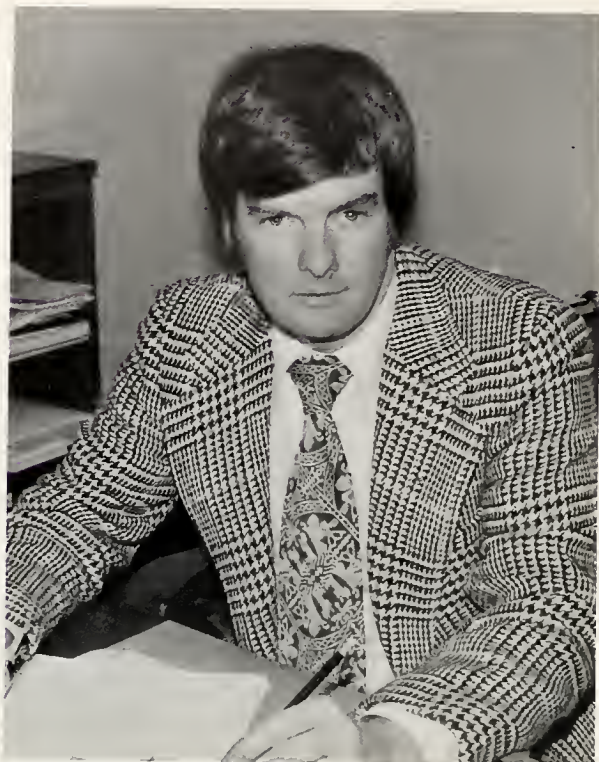

Mr. William Garlow, Vice-President, Student Life.



Mr. Alvin Horne, Coordinator of Student Services.

Mrs. Bertie Bost, Coordinator of Student Activities.



Ms. Bunny Ryals, Artist-in-Residence.







Mr. John McCarthy, Athletic Director.



Mrs. Tricia Murphy, Student Life Assistant.

Mr. Ben Gregory, Gym Coordinator and Trainer.



Mrs. Debbie Allison, Women's Athletics.







Ms. Margie Hagins, Resident Counselor, South Dorm.



Ms. Gladys Brown, Resident Counselor, North Dorm.

Ms. Lois Howell, Resident Counselor, Nash Dorm.



Ms. Kay Dunlap, Director of Public Information.







Upward Bound: Mrs. Linda McCarthy, Director of Project Upward Bound; Mrs. Rebecca Carmichael, Administrative Assistant of Project Upward Bound; Mrs. Daisy Thorp, Upward Bound Counselor.

Registrar's Office: Ms. Joanne Conyers, Assistant Registrar and Veteran's Administration Officer; Mrs. Gail Sikes, Secretary to the Registrar.



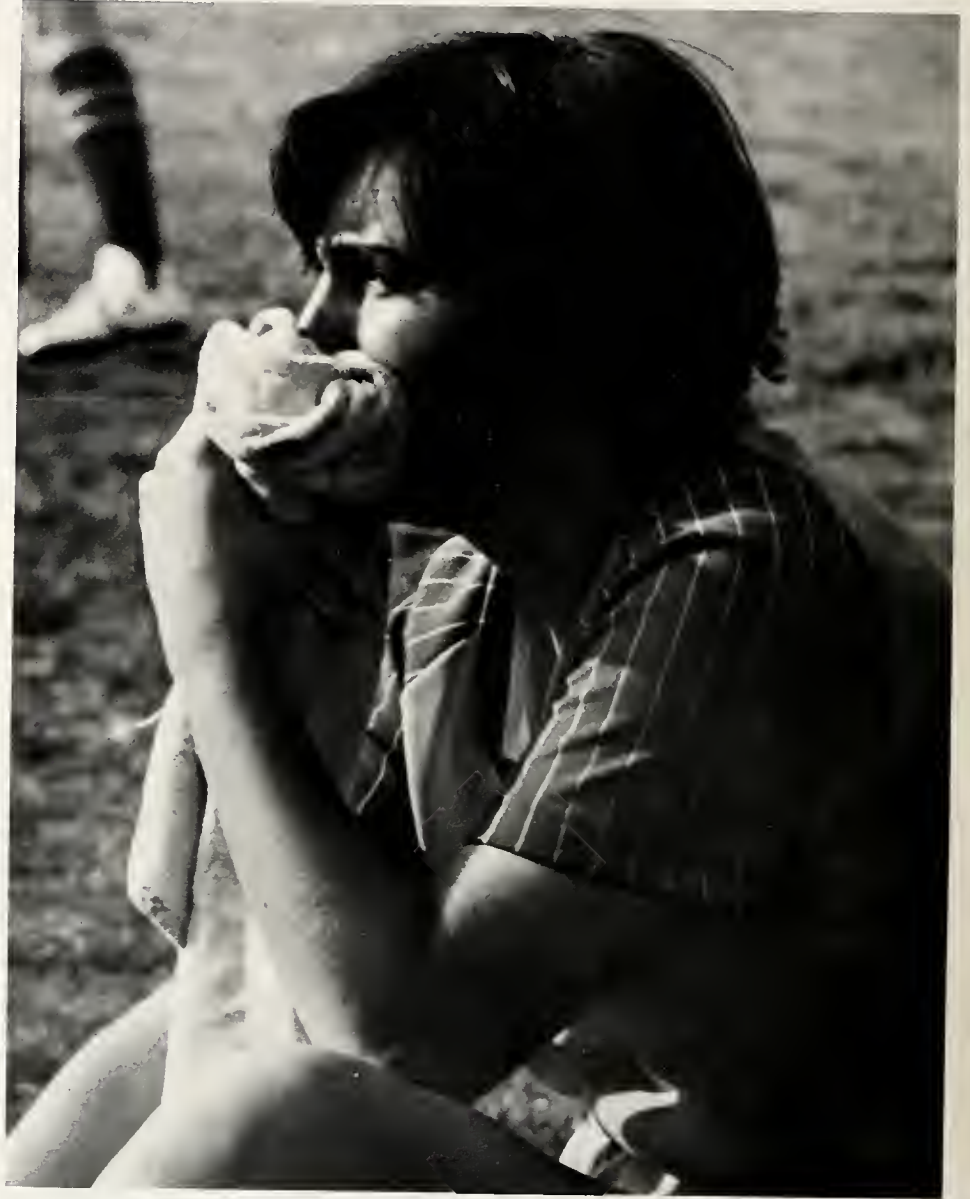





SPORTS





Fall Squad  
Cindy Parrish  
Rosa Martin  
Cheryl Adcox  
LaDara Francois  
Vanessa Alexander  
Dana Koutsandros  
Debbie Allison — Advisor

## CHEERLEADERS







Winter Squad 1978

LaDara Francois  
Jo Worley

Vanessa Alexander  
Rosa Martin

Debbie Allison — Advisor







Back row: A. Horne, Coach, G. Myers, M. Menge, B. McNary, B. Rand, G. Allen, T. Young, M. Bouis, E. King, J. Walters, C. Sullivan, J. Lipscombe, S. Jarrett, S. Walker, C. Austin, P. Wegner. Front row: R. Seay, S. Coleman, R. Fulmore, J. Faddis, B. Maynard, S. Shams, J. Walker, M. Dement, J. Rogers, J. McCormick, G. Dettman, E. Matylewich, B. King, D. Merritt, D. Read.

## SOCCKER

The 1977 soccer team has posted the best record in soccer ever for the college and the first winning season for soccer at Wesleyan. The young team had an 8-4-2 record. The tremendous defense, the 8-4-2 overall record, and a second place finish in our tough Dixie conference (one half game out of first place) brought Wesleyan NCAA Division III regional play into consideration.







The 1978 team will miss the leadership of three graduating seniors — Stanley Jarrett, Eddie King, and Cliff Sullivan. The nucleus of returning freshmen and sophomores should provide for a greater 1978 season and a possible conference championship.



Stanley Jarrett, a senior defence, and Bill King, a sophomore forward, received all-conference honors by vote of the conference coaches.







WOMEN'S

VOLLEYBALL







1977 Team

Cindy Alston\*  
 Carleen Goodwin  
 Mary Hathaway  
 Valerie Holland  
 Teresa King  
 Ann Kirby

Sandra Muldrow  
 Martha Peel  
 Carolyn Perry  
 Eleanor Perry  
 Jonna Richardson  
 Robin Wilkins

Jean Edge — Coach  
 \*captain

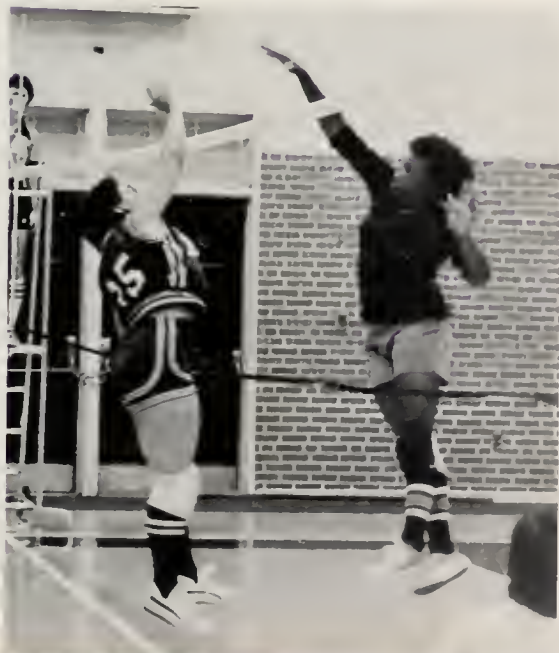



From left to right: M. Vara (asst. coach), R. Epton (manager), E. Spence, R. Baker, J. Stutts, L. Surton, J. Sheppard, J. Evans, R. Duck, D. Brabson, R. Ferrell, K. Spain, J. McCarthy (coach).

## BASKETBALL



This year Wesleyan was looking forward to an exciting and rewarding season in basketball under the guidance of the new coach and athletic director, John McCarthy. In spite of the team's hard work and determined play, however, they closed their season with a 4-19 record and an 8th place in the conference.





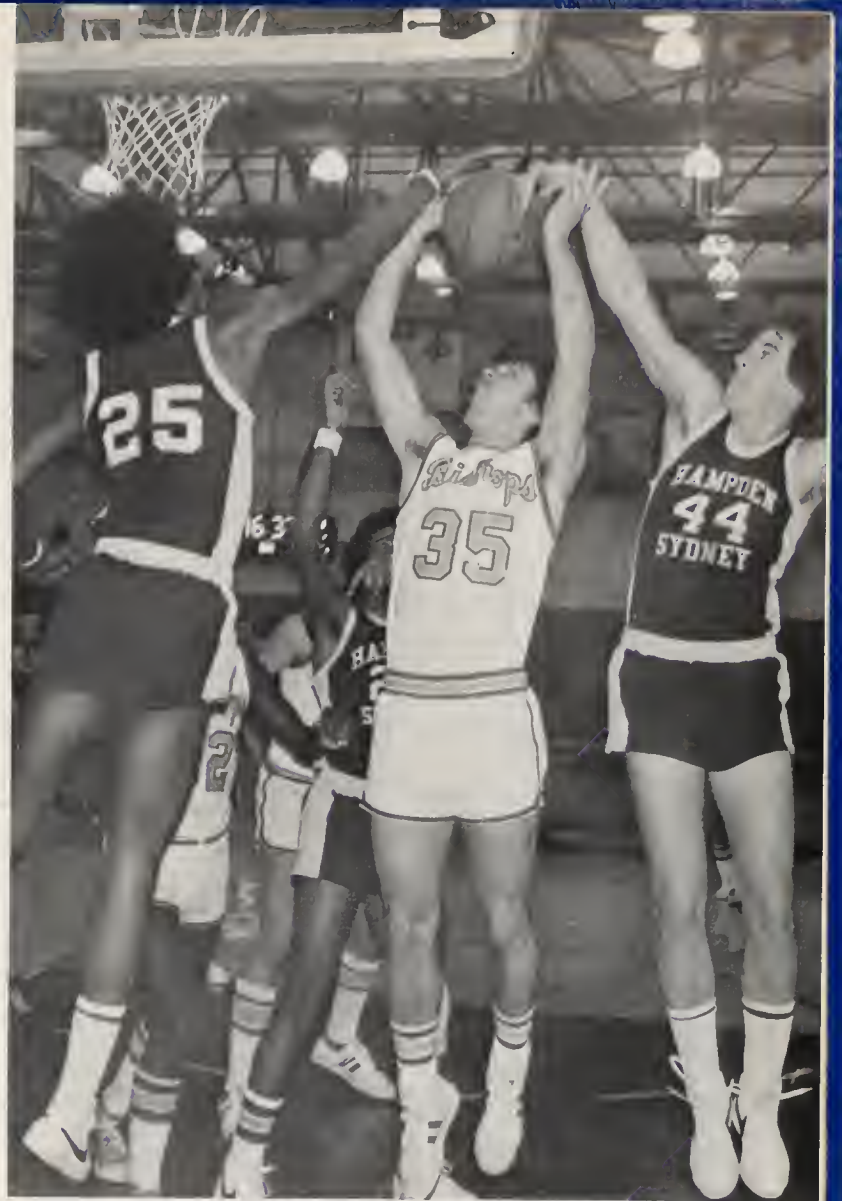





WOMEN'S  
BASKETBALL







T. King  
 E. Perry  
 S. Muldrow  
 J. Hayes  
 C. Perry  
 R. Wilkins

1978 TEAM

S. Goodrich  
 A. Barners  
 K. Gay  
 V. Booth\*  
 C. Goodwin\*  
 D. Richardson

M. Peel — Manager  
 D. Allison — Coach  
 \*captain







Back Row (Left to right): S. White, C. Sullivan, F. Breightner, M. Meadows, A. Saunders, J. Shearin, S. Elliott, J. Giles, D. Eubanks, R. Bauer (coach), R. Keich, A. Carter. Front Row: E. King, J. Faddis, J. McCormick, M. Dawson, R. Atkins, S. Flowers, W. Walker, J. Lipscombe, M. Richardson.

## BASEBALL











Back Row: D. Allison (coach), T. King, S. Goodrich, E. Perry, V. Booth, M. Peel, J. Hayes, R. Plummer, C. Lynch, D. Richardson, C. Alston, A. Kirby, C. Perry.

## SOFTBALL

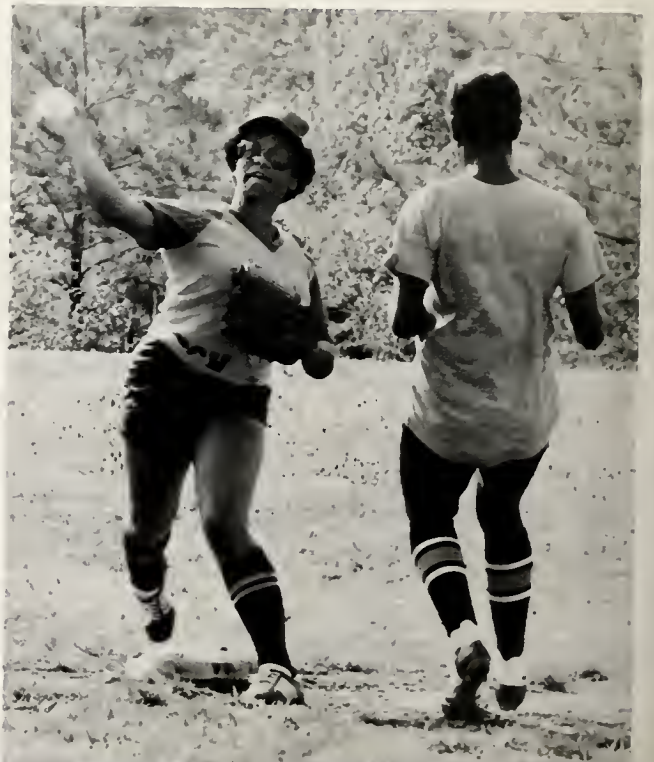





The 1978 season proved to be an exceptional one for these Lady Bishops with a year end record of 16-6 that placed them in the NAIA State Conference Tournament.







GOLF

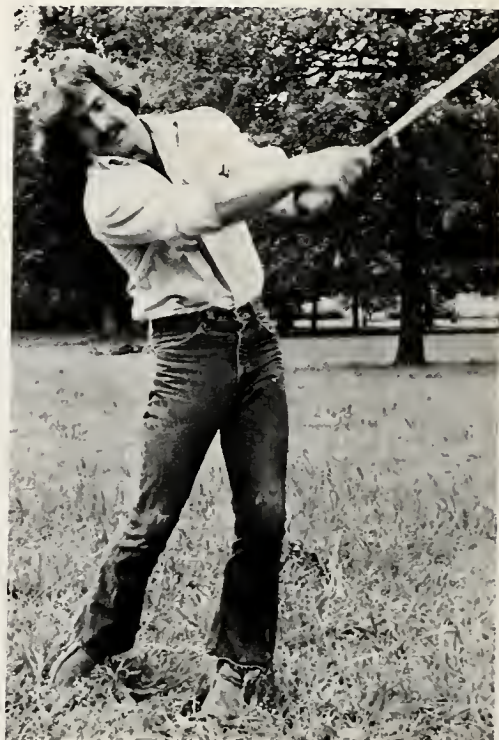



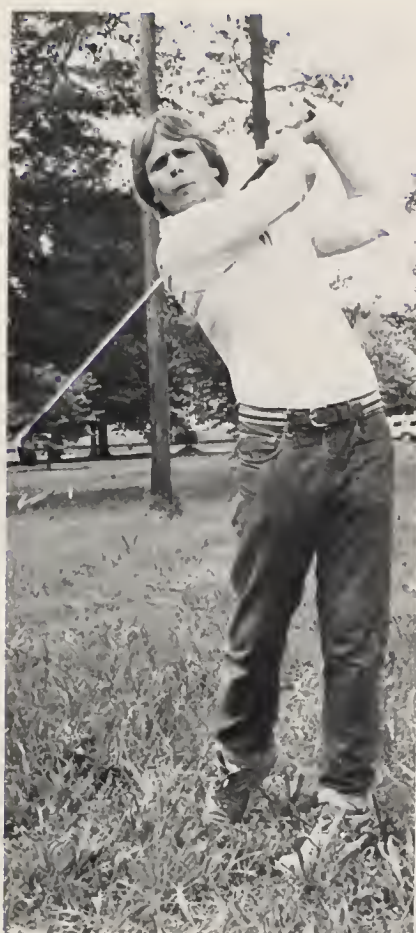

This year's team:  
Bryan Gunter  
Mack Sykes  
David Read  
Butch Landon  
Billy Cross  
Donald Scalf — Coach





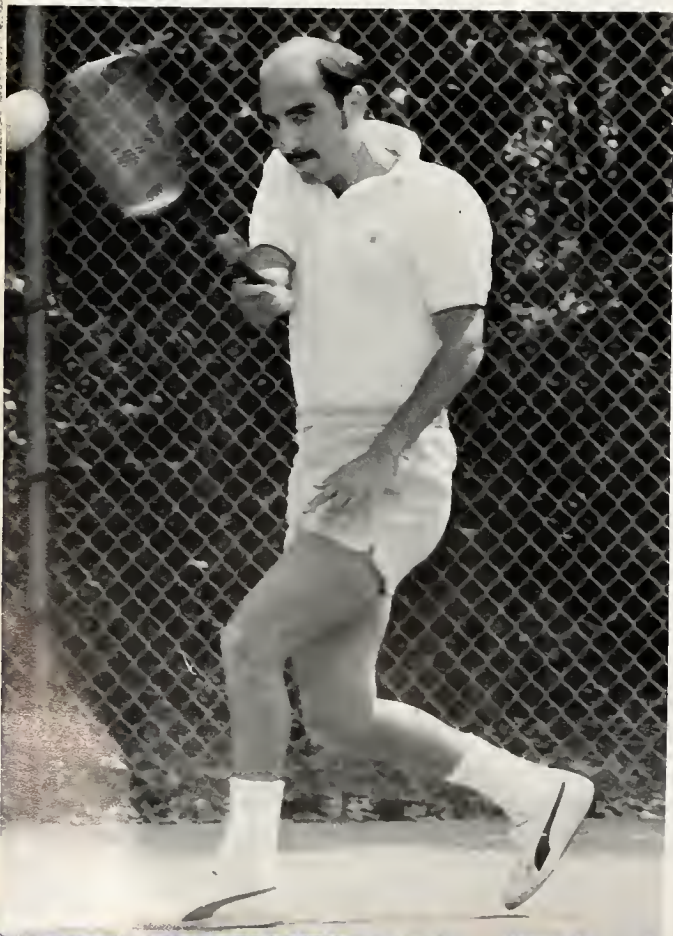

## TENNIS

Back Row (Left to right): R. Hayes, V. Bradley, G. Allen, D. Quike, R. Collins, L. Bishop (coach), Front Row: M. Peraíno, J. Schaden, L. Jarvis.











1978

Rocky Mount

Criterion



Barney Baxter



Phil Waite



Billy Pearlman











STUDENT LIFE

# FALL

Fall Festival this year contained many events. There was a pie-in-the-face event in which the highest bidder got to throw a pie at his favorite member of the faculty staff, or the student body. There was also a car bash designed for one to vent one's frustrations against a faculty member with no appreciable harm to that member. There was also a soccer game, which we won, and a homecoming dance with music provided by the band, Crosswinds. Fall Festival was an enjoyable time for all.

Another pie is thrown and John Tobinski soon finds it's nothing to laugh at . . .

Several students take out their pent up anxieties on a poor defenseless car . . .

# FESTIVAL







Good food . . .  
A little music . . .  
A lovely queen . . .  
A lot of dancing . . .  
And a good time!

# JANUARY TERM

This year during January Term one could learn karate, act in a play, write a science fiction short story, learn about ancient gods, study Shakespeare, Jack London, the American Revolution, go to New York, learn to handle a crisis, write poetry, or do just about anything else.



A murder mystery . . .

A fire-breathing man . . .



A well-aimed kick . . .





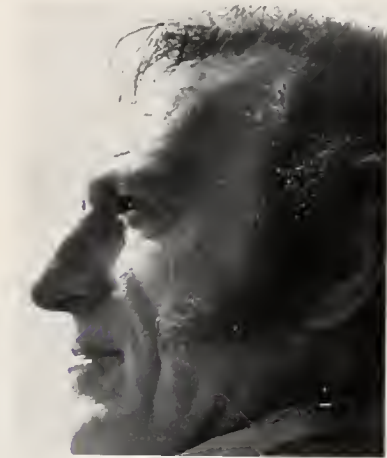

## PERFORMING ARTS

Performing Arts gave us the opera, Bananas, Jose Greco, the Tuscon Boys Choir, the Glenn Miller Orchestra, and Scapino.







## CONVOCATIONS



Convocations this year were very different. Instead of everyone going to the gym to hear a lecture once a week, there were a few required meetings and the other requirements were left up to the individual student to meet. One got credit for a wide variety of activities. Sports, religious activities, lectures, concerts, and plays all yielded a different colored slip of paper that one signed and turned into the poor, harried convocations workers.

As with any new system, there were flaws. There were criticisms, both helpful and worthless. The system did last out the year.





## HONORS CONVOCATION

Honors Convocation this year was held in the evening and was not a required event. Dr. Kenneth Finney addressed the Convocation on the subject, "Genuine vs. False Honor." Academic Dean Sim Wilde and William Garlow, vice-president for student life, presided during the presentation of awards.

Rebecca Walker, senior mathematics major from Coinjock, NC, received several awards during the Convocation. She was the recipient of The Sun Savings and Loan Mathematics Award, The Pilot Club Leadership and Service Award, and The President's Cup. Considered to be the top student award, The President's Cup is given annually to the senior who most favorably exemplifies the ideals of the College. The recipient is elected by faculty vote.

Winston Moss was presented the Physical Education Award. The Philosophy/Religion Award went to George A. Jones. Anne Wilson received the Politics Award. The Behavioral Studies Award, Given by Sun Savings and Loan, was presented to Mrs. Lucy Price. The Spanish Award went to Amy Johnson. Laura McMillan was the recipient of the Theatre Award.

The Sun Savings and Loan Biology Award went to Clifton Hinton. The Business Administration/Economics Award, given by Peoples Bank and Trust Company, was awarded to Vickie Brickhouse. The Sun Savings and Loan Chemistry Award went to Wayne Young. The SCNAE Education Award presented this year in memory of Mrs. Elvira Watson Thorne was presented to Bertha Walters. Susan Spencer was the recipient of the Freshman Writing Award. James Cockrell was the recipient of the John Paul Jones History Award. The Helen Merriam Thorp Music Award went to Michael Pollard. Stanley Jarrett and Donna Lou Richardson were recognized as Outstanding Athletes.

The Student Life Award was awarded to Sigma Phi Delta Sorority. Michael Haskins won the James R. Hailey Leadership and Service Award. Outstanding academic awards were presented to Teresa Taylor and Betty Davis. The Sarah Alexander Tulloss Award was presented to Al Horne. Dr. Raymond Bauer was the recipient of the Nu Gamma Phi Professor of the Year Award.

Students named to Who's Who Among American Colleges and Universities were also recognized at this Convocation.



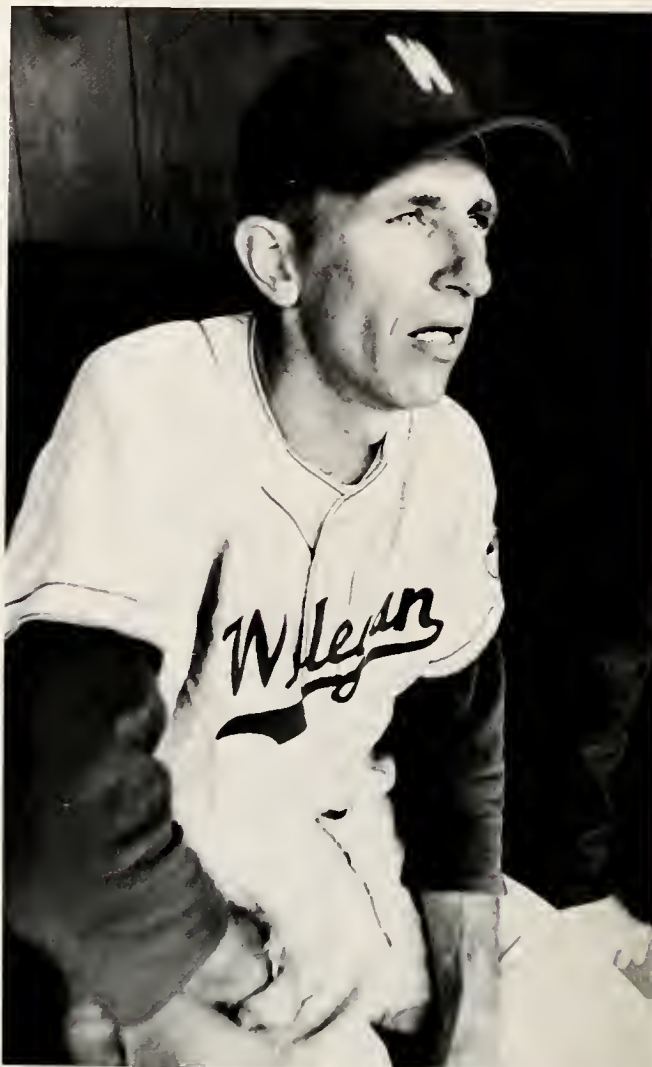

Dr. Raymond "Moe" Bauer was this year's recipient of the Teacher of the Year Award. The award is sponsored by the Nu Gamma Phi Fraternity and the winner is voted on by the student body.

Dr. Bauer came to Wesleyan in 1960. Since he has been at Wesleyan he has taught physical education, education, been Academic Dean, Director of Athletics, and Director of Teacher Education. He has also been Wesleyan's baseball coach. In 1963 he helped to organize the Dixie Intercollegiate Athletic Conference.

Dr. Bauer had added much to Wesleyan. He is known, loved, and respected by all the students. He is a wonderful, kind man everyone feels proud to know.

## TEACHER OF THE YEAR





# WESLEYAN'S

## ART

## SHOW

This year at Wesleyan there was an Art Show displaying the talents of members of the college community. There were a wide variety of exhibits and ribbons were awarded to the best of these. Jan Wilson provided the leadership for this show and she did a very good job. Hopefully the show will become an annual event.



SPRING

FLING







Dancing . . .  
Eating . . .  
Fun !!!

ALPHA DELTA CHI









# NU GAMMA PHI







## PI EPSILON



The Sisters: Sandra Harden, Kyle Baldwin, LaDara Francois, Dana Linder, Kim Gay, Priscilla Stallard, Lorraine Hooper (President), Mona Wheelock, Ellen Hessey, Gwen Brockwell (not pictured).



We do everything well, but party-  
ing we do best.

Pi E!

Everytime I ever drank tea with  
Pi E it had rum in it.





## SIGMA PHI DELTA



The Sisters

Mary Hathaway	Robin Wilkins
Madeline Alston	Teresa King
Susan Goodrich	Bonnie Rainey
Carleen Goodwin	Debby Williams
Shelia Foster	Alice Bartley
Carol Meads	Jenny Schrader
Eleanor Perry	Gail Hargett
Sarah Stallings	Nancy Wright
Valerie Holland	Ellie Maynard
Faye Pridgen	Tommie Nott





## ASPECTS



## BRUITS





SCNAE



COMPASS CLUB





## BLACK STUDENT ALLIANCE



## THE DISSENTER





## INTERFRATERNITY COUNCIL



## OMICRON DELTA KAPPA





## THE SENATE



## VARSITY CLUB





# INTERFAITH



WHAT DO YOU SEE?



CHI BETA PHI



THETA ALPHA PHI





## A MIDSUMMER NIGHT'S DREAM

Wesleyan College Theatre's production of A Midsummer Night's Dream was a unique experiment. The audience's attention was focused on the major theme of love-madness. A large tree trunk with hanging vines set the scene. This served as Duke Theseus' court and as the forest nearby. These vines bind the lovers up ascending the entanglement of their love. Costumes for the show suggested sleep apparel to reinforce the image that all the night's accidents have been but a dream.





# ONE ACTS

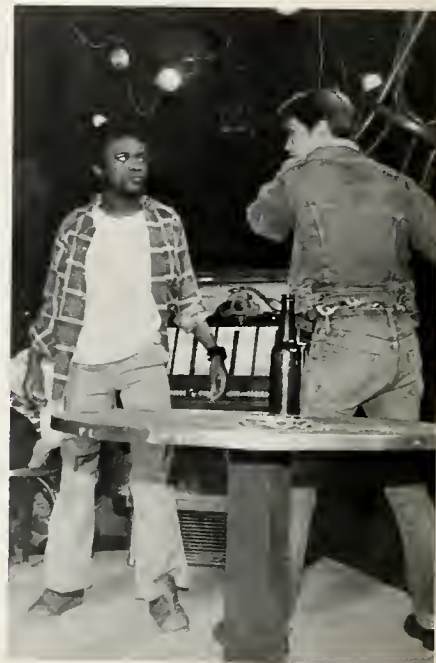

The One Acts are looked forward to each year because they give the theatre students a chance to try their hand at directing. They find out it is not as easy as it looks, but they hang in there and produce an enjoyable evening's entertainment for the rest of the student body.

This year the One Acts that were presented were: The Bear by Anton Chekov and Just Another Night by Susie Williams. Mary Milton directed The Bear which starred Steve Bryant, Shelia Whitehurst, and Philip Wood. Susie Williams, directed her own play, Just Another Night, which featured Ed Cooke, Steve Walker, James Clemons, Laura McMillian, and Clyde Cash.





'Night Must Fall' by Emlin Williams is a murder mystery. It is also the story of Dan's, the leading character, slow disintegration at the hands of his own lust for blood. It is a good thriller and therefore must be experienced to be enjoyed. Wesleyan College Theatre provided this experience during January.

## NIGHT MUST FALL



# A FIDDLER

# ON THE

# ROOF

A Fiddler on the Roof is a musical that does not use pretty scenery or costumes. It is a story about life, its pain and its joy.

Wesleyan's production of the musical was under the direction of Donald Williams. It was his first and last production. The show was a smashing success, playing to a packed house every night. It was a fine way to round out the 1977-78 season at Wesleyan.







# WESLEYAN

# SINGERS





# CONCERT

# BAND







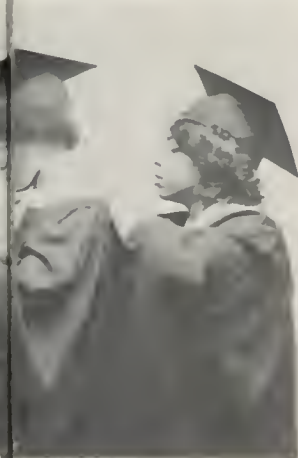

GRADUATION









SUMMA CUM LAUDE

Alyce Carter, Betty Davis, Wanda Woodruff, Teresa Taylor, Vickie Brickhouse, Amelia Johnson, Rebecca Walker, Sarah Adcox, Lucy Price. (not shown) Frederick Frohbose.

MAGNA CUM LAUDE

Clifton Hinton Carol Lancaster

CUM LAUDE

Paula Frazier, Anne Wilson, Winston Moss, Karen Leonard, James Harris. (not shown) Shelia Whitehurst.







ALMA MATER

Words by David Jones  
Music by Noel Lovelace

We honor faith that seeks life whole,  
Whose hearts and minds unite in soul,  
Whose freedom teaches self-control,  
A gift which we inherit.

Confirmed in these unrivaled years  
Of learning, laughter, and of tears,  
Of yearning, hope amid our fears,  
We praise thee for thy spirit.

Wesleyan, our Alma Mater,  
Now we join with voices raised;  
May thy name be blessed in singing,  
And by grateful lives be praised.









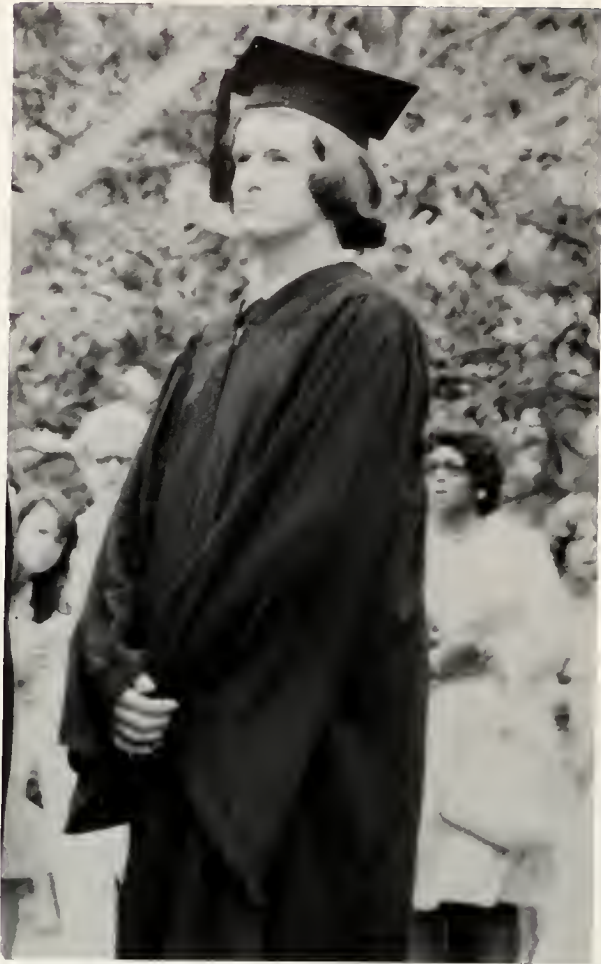











He hath made everything beautiful in his time.



And also that every man should eat and drink, and enjoy the good of all his labour,







it is the gift of God.



I said in mine heart,  
God shall judge the  
righteous and the wicked:





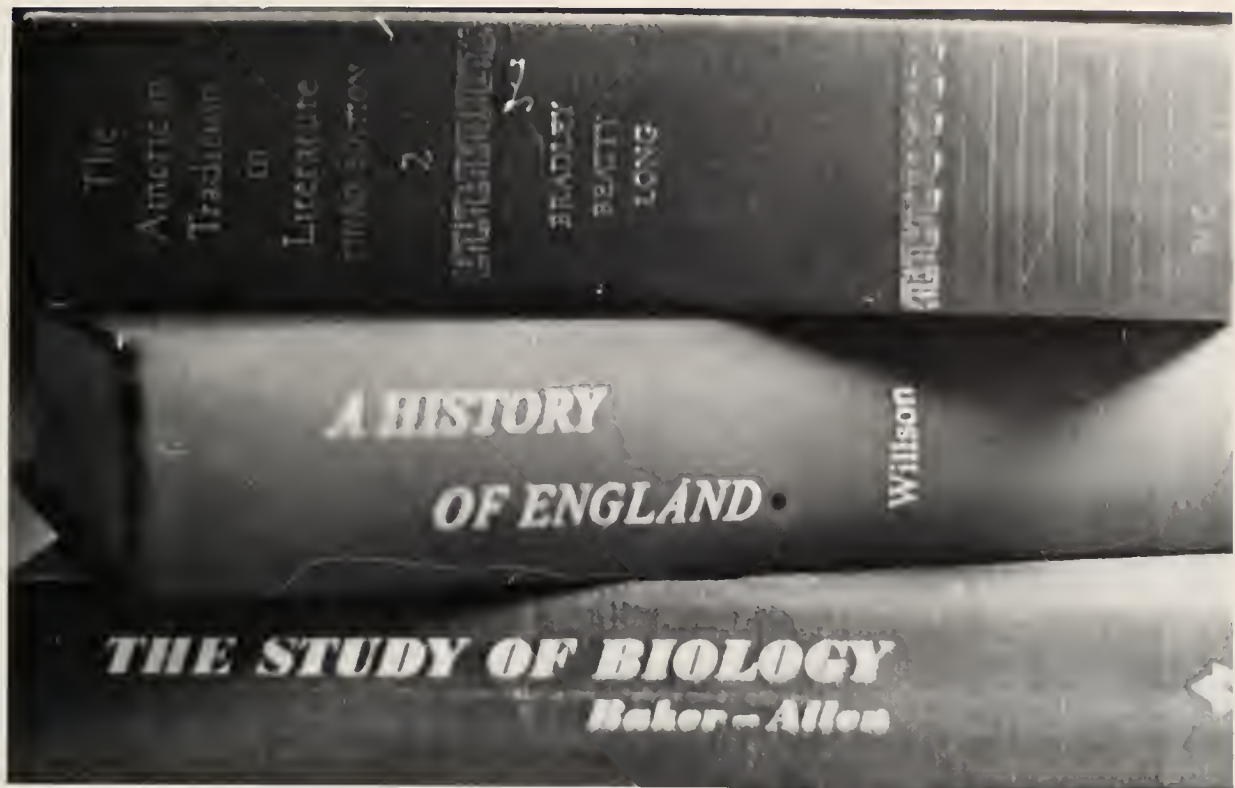

for there is a time there for  
every purpose and for every work.







Wherefore I perceive that there is  
nothing better, than that a man should  
rejoice in his own works; for that is his  
portion: for who shall bring him to see  
what shall be after him?

Ecclesiastes 3

There is a time for everything and the time has come to end this book. A lot of time and effort has gone into this annual. I hope a few people will appreciate it. This year we have color pictures in the opening section and throughout the book we have pictures that you will not remember from last year's book. I have made several mistakes and have learned a lot from them, but then I have never been an editor before. It has been an experience, sometimes a trying and exasperating one, but an unforgettable one nonetheless.

There are several people I would like to thank for their help and support. I would like to thank Bertie for being so helpful and so willing to go beyond the call of duty. Joe Allegood, without whom we would never have gotten past layout number one, deserves my undying gratitude. I would like to thank Clyde for designing our cover. I would also like to thank Johnny for the majority of the pictures and Vickie for helping him and me. Thanks also go to Keith Barnes and Ben Casey for the pictures they contributed. I would especially like to thank Nancy and Amy, who knew less than I did about putting an annual together, but volunteered to help me anyway. Their moral support and work were a great help. They were always there saying, "Everything will be okay," or "Is there anything I can do to help?" Nancy even surrendered part of her summer to help finish the book. I could not have done the job without them. Thanks also go to all of my friends who, whenever I expressed my doubts about my ability to finish the book, expressed confidence that I could do it.

Well, I did it. The book is finished. Now that it is finished I hope that it contains some of the memories of the past year for each of you. There were good times and bad times, but all in all it was a good year. For the 1978 graduates it was the best!

Rebecca L. Walker  
Editor-In-Chief  
1978 Dissenter







• Winston-Salem  
**HUNTER PUBLISHING COMPANY**  
• North Carolina

MR. JOE ALLEGOOD, WILSON, NORTH CAROLINA



