

NORTH CAROLINA WESLEYAN COLLEGE

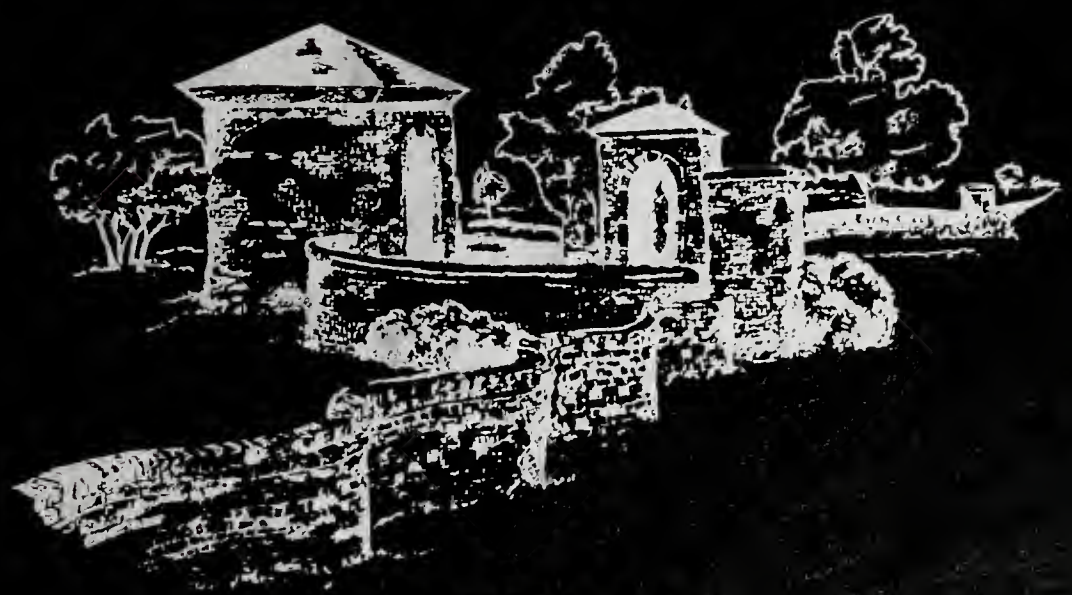

3 0268 1003 0395 4

0
378.756
W512y
1979



DISSENTER 1979









NORTH CAROLINA WISLEYAN
NORTH CAROLINA WISLEYAN
NORTH CAROLINA WISLEYAN
NORTH CAROLINA WISLEYAN
NORTH CAROLINA WISLEYAN
NORTH CAROLINA WISLEYAN
NORTH CAROLINA WISLEYAN
NORTH CAROLINA WISLEYAN

Logo
November 2009

DISKETER 70

Vertical line

DISSENTER 1979



758
-1

NORTH CAROLINA



CONTENTS

DORM LIFE	4
GOOD TIMES	8
HOMECOMING	10
JANUARY TERM	14
ACADEMICS	16
STUDENT LIFE	18
FACULTY, STAFF, AND FRIENDS	34
STUDENTS	52
MUSIC	74
CHEERLEADERS	76
SPORTS	78
CLUBS AND ORGANIZATIONS	96
SPECIAL FEATURES	110
THEATRE	112
SPRING FLING	116
CHRISTMAS	120
CAREER DAY	121
HONORS CONVOCATION	126
GRADUATION	128

WESLEYAN COLLEGE

North Carolina Wesleyan College Library

Rocky Mount, North Carolina 27801

55912

DORM LIFE



HOME SWEET HOME
WELL . . . ALMOST ?



N C WESLEYAN
COLLEGE

**SLIGHTLY
USED**





**ALL
IN
A
DAY'S
WORK!**

The surprises never end when there are twenty or more students living together on the same hall . . . and who knows what hidden talents they have until those golden opportunities arise!



Do I Use Hot Water Or Cold?

Dormitory living can offer a wide range of experiences for those who are willing to learn . . . of course, some learn the hard way — Keith calls for advice while Eric and Gary decide to take a chance . . . in go their sheets, underwear, socks, jeans, towels, shirts, warm-ups . . . maybe their wardrobe will take on a different look when it comes out of the wash?



THANK GOD FOR THE FUN TIMES . . .



THEY HELP US



MAKE IT THROUGH THE HARD TIMES . . .

HOMECOMING

ACTIVITIES FOR FALL FESTIVAL HOMECOMING WEEK THEME: TONIGHT'S THE NIGHT

Monday, October 16

- 10:30 a.m. Southern Education Theatre — "PURRZAZZ"
— Gym
3:00 p.m. Comedy Workshop — Coltrane Theatre
8:00 p.m. Southern Educational Theatre — "PURRZAZZ"
— Gym

Tuesday, October 17

- 6:00 p.m. Volleyball Game with Chowan — Gym

Wednesday, October 18

- 8:30 p.m. Pep Rally and Bonfire — Area between Power
Plant and Woods

Thursday, October 19

- 9:00 a.m. Voting for Homecoming Queen — Student Union
5:00 p.m.
12:15 p.m. Pie Throw — Highest Bidder will have the
opportunity to throw the pie at selected
students,
1:00 p.m. faculty, and staff. Patio of Student Union
4:00 p.m. Soccer Game with Atlantic Christian — Home
5:00 p.m. Candlelight Buffet Dinner in the Cafeteria (Enter
through Snack Bar) \$2.50
6:30 p.m. for Non-resident
students, faculty, and staff

Friday, October 20

- BLUE AND GOLD DAY!
7:00 p.m. Pig Pickin' — Hosted by Alpha Delta Chi at
Boseman's Farm

Saturday, October 21

- 2:00 p.m. Soccer Game with Averett — Home
1:00 p.m. "OPEN HOUSE" for Residence Halls
5:00 p.m.
9:00 p.m. Fall Festival Homecoming Dance — Rocky
Mount Shrine Club
1:00 a.m. Live Band — "Tiffany" Admission: \$2.00 per
couple
10:00 p.m. Presentation of Homecoming Court and Queen

Sunday, October 22

- 1:00 p.m. "OPEN HOUSE" for Residence Halls
5:00 p.m.

FIRST RUNNER-UP



Carol Houston — Black Student Alliance

HOMECOMING QUEEN



Connie — Nu Gamma Phi



1978 - 1979

HOMECOMING COURT



HOMECOMING WOW!

What a week. Starting the week off was the bonfire and pep rally, sponsored by the cheerleaders. Thursday was highlighted by a pie throw, and some of the most sought after participants included Mr. McCarthy and Mr. Garlow. Later that evening there was a candlelight dinner held in the cafeteria. Alpha Delta Chi hosted a "pig pickin'" Friday night which really got the weekend into the swing!!!

Saturday was the really big day! The Homecoming soccer game was played against Averett College, and it started at 2 p.m. Besides the soccer game that afternoon, Wesleyan's first Open House weekend got under way. Later that night there was a cocktail party given by the Sigma Phi Delta sorority for invited guests. The highlight of Homecoming week was the dance. This year's theme was "Tonights' the Night." The dance was held from nine o'clock until one o'clock that morning at the Rocky Mount Shrine Club, and the band was "Tiffany."

Most students spent Sunday recuperating and Open House continued from 1 p.m. to 5 p.m. that afternoon. Overall, Homecoming was a giant success, and seemed to be enjoyed by all.





JANUARY TERM

Some innovative and creative study took place in . . .
Exploring the "I" in Interpersonal
Fire and Ice: The Woman Novelist
Man's Best Friend
Hollywood's America
SIMSOC
Teacher-Made Materials
Waterfowl Biology
The Blue and the Gray
Archaeology

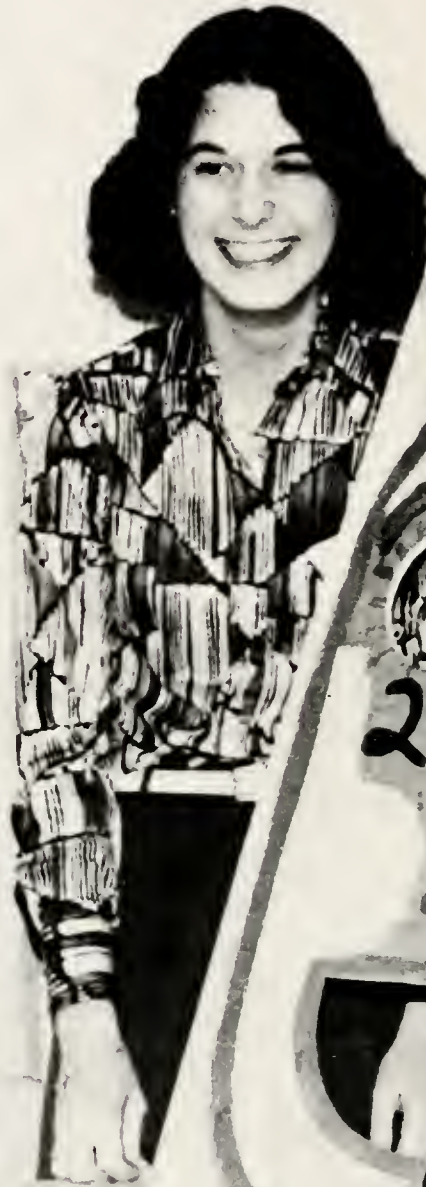



ACADEMICS





TOMORROW IS A DREAM



If you are in college, don't give up!

For what I am about to say is true. If they can make penicillin out of moldy cheese,

Then they can certainly make something out of you!

Nipsey Russel

All college students go through a period when they really don't know what they want to do. We sometimes ask ourselves what we are doing in college, we change our majors at least once a year, and sometimes we honest and truly feel totally lost. But no matter what our thoughts are, we all have one thing in



YESTERDAY IS A MEMORY

common. We are all struggling to survive in an atmosphere full of deadlines and demands that we are not always ready to meet. However, to help us cope, we find those special friends that make the long days a little easier to bear.

Years from now we will be separated from our friends, but not from our thoughts of them. We will look back on the good times and the bad and smile. We'll wish we could have all those times again, but all we will have are the memories. Let us make today and tomorrow something worth remembering.

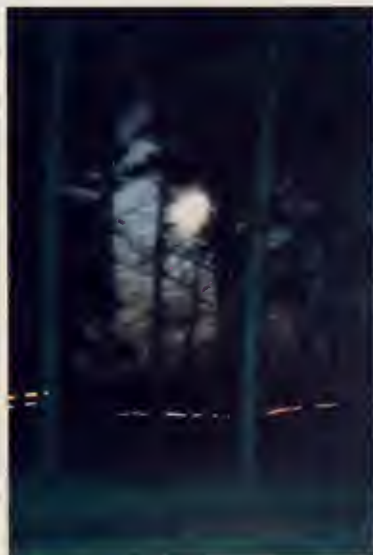

BRRRR!



The "cold crunch" did not pass by North Carolina Wesleyan this year. Classes were canceled for the day and the students enjoyed their day off.

Many students were not prepared for the sudden snow and were lacking warm clothing. Gym socks dubbed as mittens and four sweat-shirts equaled one ski jacket. Cars pulling spare tires and flying snowballs helped to make the day a success.



AAAAH!

While covered with snow our thoughts drifted to warmer weather. Memories of orientation brought back warmth outside and warmth inside; the warmth of meeting new friends.

Volleyball, softball and a game of tug-of-war showed us that even as strangers we could all pull together to make up a winning team; the Wesleyan team. One of the very best!



TAKE A LOOK AROUND





AFTERNOON DELIGHT . . .

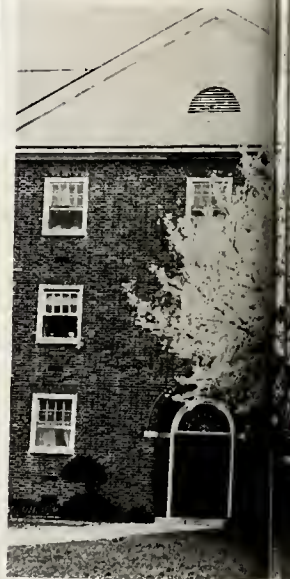



North Carolina Wesleyan College Library
Rocky Mount, North Carolina 27801

55912

WEEKEND ATHLETES

Wesleyan students take time out to sport around.



1. Susie Richter having a ball.
2. A little bit of everything.
3. No wonder Wallace likes to run.
4. The scenery is good at North beach.
5. Sometimes you feel like a nut . . .
6. Lou Ferrigno eat your heart out.
7. Teeing Off on the Wesleyan nine!
8. Anything to distract an opponent.
9. Some guys never grow up!
10. I'm not running out there again!





6



7



4



8



9



10

NEW KID IN TOWN



Year after year, freshmen pour into the open doors of Wesleyan. There is excitement and hesitation. The year ahead is one of freedom, yet it is full of new responsibilities. There are no more parents to answer to yet one's conscience can be just as ruling. As the "new kid in town" just remember, no matter what happens, there is usually someone around willing to help you out!





**DRINKING
DATING
DARN
GOOD
FUN**



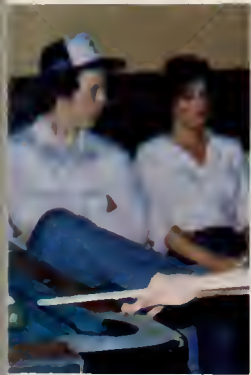

LOPADOTEMACHOSELACHOGALEOKRANIOLEIPSANODRIMHYPOTRIMMATOSILPHIOPARAOMELITOKATAKECHYMENOKICHELEPIKOSSYPHOPHATTOPERISTERA

ALFOKRANIOLEIPSANODRIMHYPOTRIMMATOSILPHIOPARAOMELITOKATAKECHYMENOKICHELEPIKOSSYPHOPHATTOPERISTERALEKTRYONOPTEKEPHALLIOKIG



HUH?

The word running along the perimeter of this page is a Greek word that is defined as "a goulash composed off all the leftovers from the meals of the last two weeks." Of course Wesleyan's food is not two weeks old but students sometimes miss their mom's cooking so much that they'll say anything to get a package from home! The students really enjoyed their cartoon and pizza night and their special steak dinner.





**STAFF, FACULTY,
AND FRIENDS**

Dr. S. Bruce Petteway, President



Mr. William J. Garlow, Vice President for Student Life

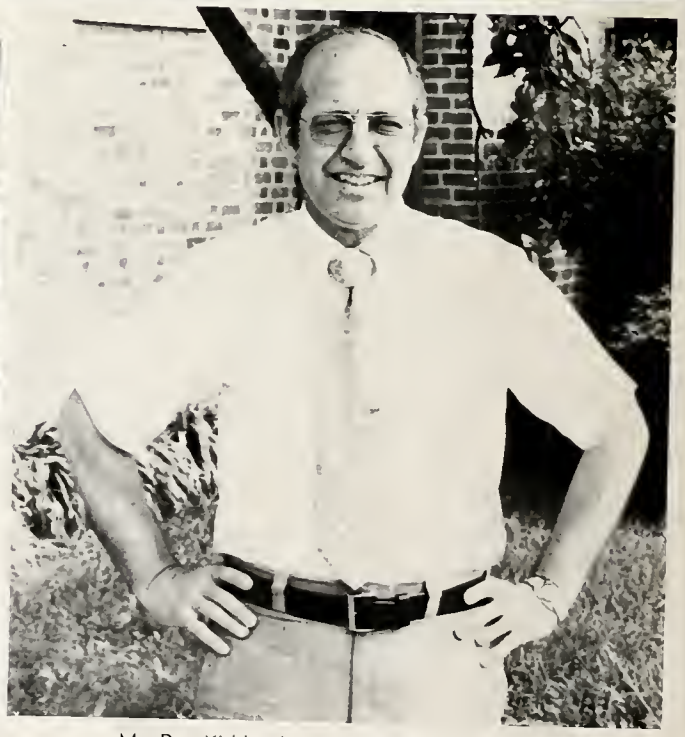

Mr. Ray Kirkland, Vice President for Finance



Mr. J.M. "Fritz" Smith, Dean of Admissions & Marketing



Dr. Robert Rowland, Director of Development



Mr. Rick Davis, Director, Extension Program
Mrs. Scottie House, Admin. Asst., Extension Program

Jo Heidenreich, Acting Registrar
Sheila Rudd, Secretary to the Registrar



Bertie Bost, Director of Student Services





Patrice Strifert, Coordinator of Student Activities

Teena Farris, Student Life Secretary



Left to Right: Mike Vara, Lois Howell, Gladys Brown, "Ma" Hagins — Resident Directors

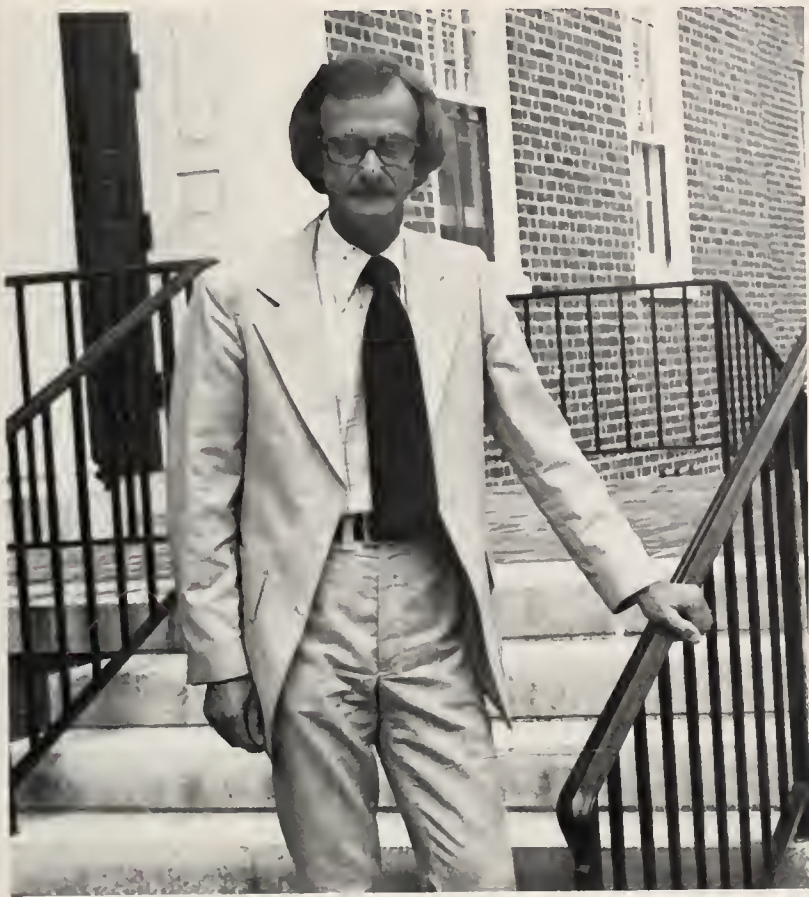

Dr. Sim Wilde, Academic Dean



Emma Foster, Admin. Asst. to Academic Dean



Kay Dunlap, Director of Public Information



Sylvia Parker, Administrative Asst. for Development



Upward Bound — Linda McCarthy, Director
Rebecca Carmichael, Daisy Thorpe



Pat Slone — Manager, College Store



Library Staff — Diane Taylor, Charlaine Cook, Edna Farmer, Al Jones



Leigh Strickland, Office Services
Supervisor



Faculty Secretaries — Tricia Murphy, Mrs. Kaja Fisher, Mrs. Ruth Metcalf



Admissions Staff — Lorene Murchison, Bud Wright, Katrina Eatman — Director, Cliff Sullivan, Pat Abdelwahab



Betty Fesperman — College Nurse & Director of Health Services



Business Office Staff — Charlotte Eason, Jane Batts, Liz Cole, and Dorothy Grant



Left — Top to Bottom
Carolyn Barbe, Nursing Instructor
Dr. William Sasser, Chairman,
Music Dept.
Robert Walton, Biology Instruc-
tor

Right — Top to Bottom
Dr. Raymond Bauer, Professor
of Education and P.E.
Dr. John Betlyon, Campus Min-
ister, Asst. Prof. of Philosophy
and Religion
Dr. Rexford Tucker, Chairman,
Sociology

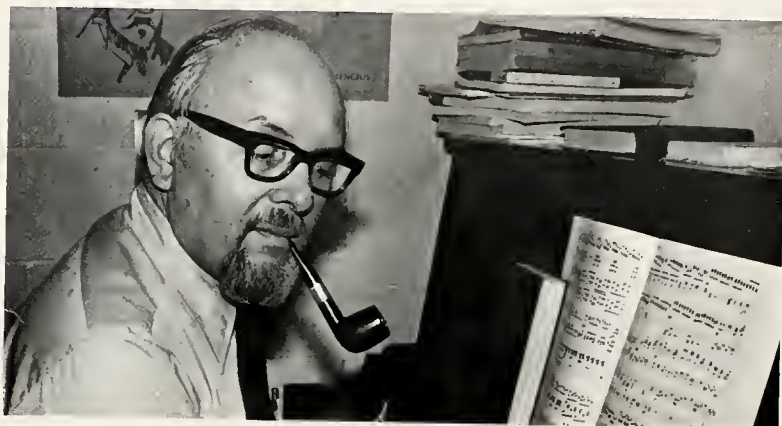



Left — Top to Bottom
Robert DeCatsye, Director, Criminal Justice Program
Dr. Robert Price, College Chaplain, Asst. Professor of Religion
Dr. Arch Sharer, Chairman, Biology

Right — Top to Bottom
Ralph and Niki Traxler, Theatre Instructors
David Smith, Asst. Prof. of Hotel & Food Services Mgmt.





Top — Left to Right
Dr. Allen Johnson, Professor of History
Michael McCully, Asst. Professor of
English & Director of Developmental
Studies Program

Bottom — Left to Right
Jean Edge, Chairman, P.E. Department
John Tobinski, Chairman, Theatre
Department
Phil Prager, Asst. Professor of Business
Administration

Left — Top to Bottom

James F. Williams, Music Instructor

Dr. Leverett T. Smith, Asst. Professor of English

Right — Top to Bottom

Corbitt Rushing, Chairman, Politics

Edward Wiltrakis, Asst. Professor of Mathematics

Dr. Lyle Whillhite, Chairman, Business Administration

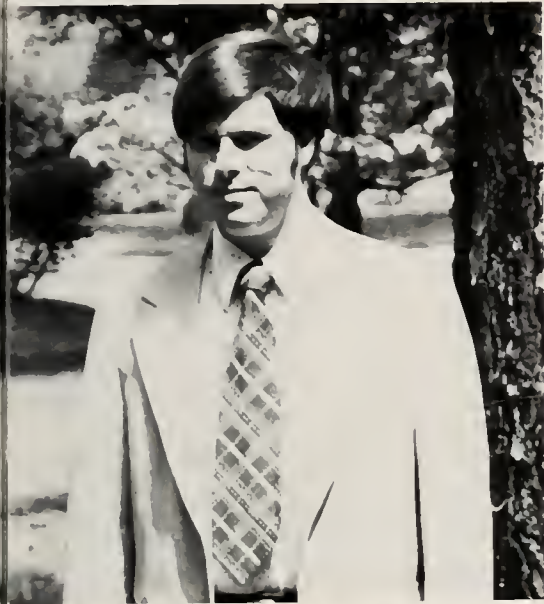

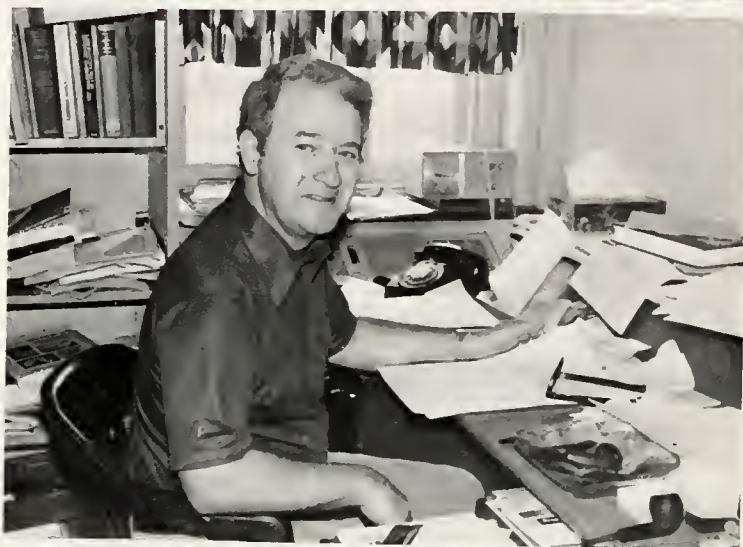

Above — Left to Right:
Dr. David Jones, Chairman, History Department
Noel C. Lovelace, Asst. Professor of Music

Middle Left:
Dr. John Kilgore, Chairman, Chemistry
Department

Bottom — Left to Right:
Mack Sturgill, Chairman, Romance Languages
Frances Harrison, Chairman, Mathematics



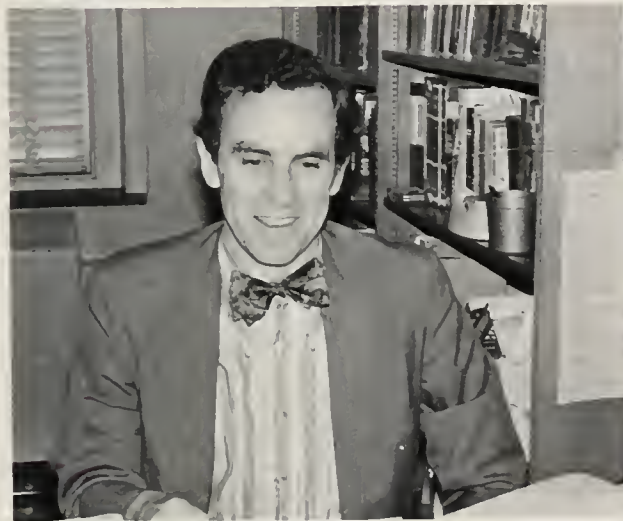

Left — Top to Bottom:
Dr. Jack Moore, Chairman, Philosophy & Religion
Dr. John Walker, Chairman, English Department
Dr. Richard Watson, Asst. Professor of History

Right — Top to Bottom:
Ray Brackett, Chairman, Psychology Department
Martha Sue Todd, Asst. Professor of Education



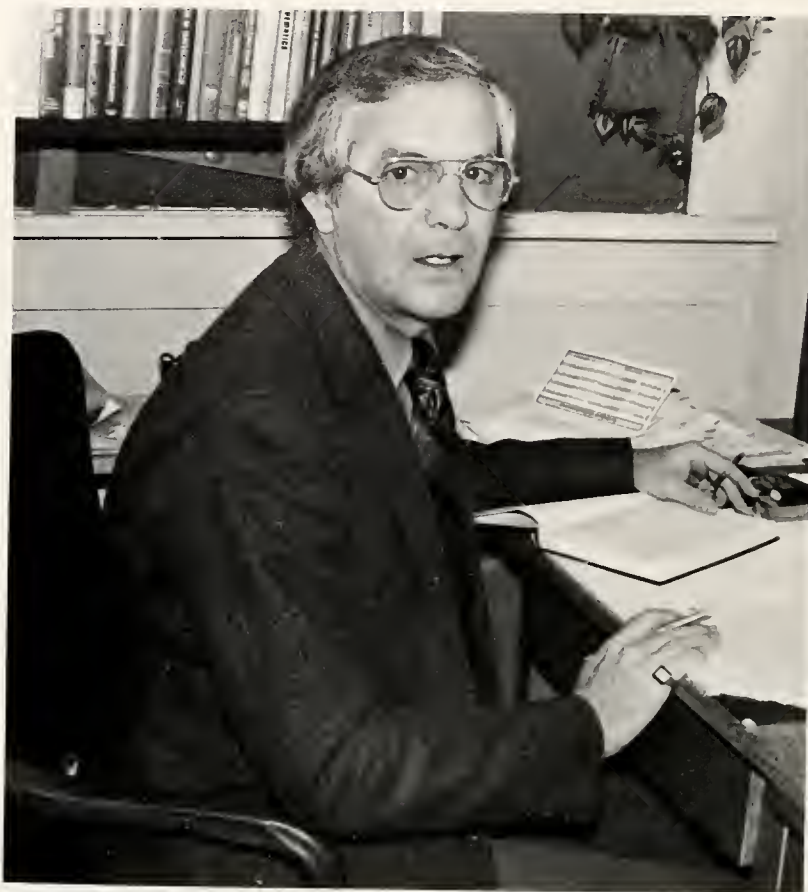

Left — Top to Bottom:
Lionel Bishop, Chairman, Education Dept.;
Tennis Coach
Daisy Thorpe, Art Professor

Right:
Dr. Paul DeGateno, Asst. Professor of
English



Top:
Dr. Kenneth Finney, Asst. Professor of History

Bottom — Left to Right:
Dr. Jane Ranney, Chairman, Psychology
Department
Jack Wimer, Departmental Assistant, Physical
Sciences, Photography





Top — Left to Right: Pat Hughes, Secretary to the President; John Worrell, Accounting Manager.

Bottom — Left to Right: Don Scalf, Asst. Professor of P.E.; Golf Coach; Debbie Allison, Coach, Women's Volleyball and Softball



Top — Left to Right: Tony Guzzo, Coach, Baseball, Director of Intramurals; Jack Hester, Athletic Field Coordinator; Mike Vara, Assistant Basketball Coach



Bottom — Left to Right: John McCarthy, Athletic Director, Men's Basketball Coach; Rick Helms, Coach, Soccer and Women's Basketball





Left to Right: Physical Plant Staff — Omar Williams, William Watson, Willis Silver, Zeno Pittman, Curtis Batchelor



Left to Right: Food Services Staff — (Back Row) Gary Harrell — Manager, Andy O'Connor, Lucille Dancy, Queen Batts, David Ebron, Anthony Pierce, Steve McDonald, Tony Arrington, Loretta Richardson, Annie Perry (Front Row) Cathy Hadfield, Rose Bryant, Melody Begley, Delores Vane, James Barnes (Front) Joyce Bobbitt



STUDENTS

FRESHMAN — CLASS OF 1982

Tony Abel
Abdulaziz Al-Essa
Mandana Alizadeh
Anna Alston
Sharon Arrington



Willie Arrington
Robyn Ayers
Steve Bagley
Duncan Baker
Miles Ballogg



Cathy Ballou
Wayne Banks
Elizabeth Barker
Butch Barnes
Tim Bartholomew

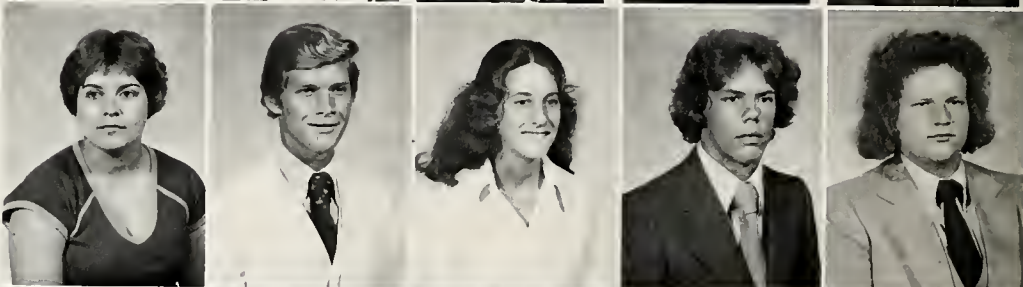

Sarah Bell
Lynn Bennett
Lori Black
John Bradshaw
Mark Brady



Nancy Braithwaite
Jane Bridges
Ronnie Bright
Cathy Brown
Rose Bryant





Curt Campbell
Donald Campbell
Paula Canady



Ted Carlton
Ruth Carroway
Chip Cherry



Dewey Clark
Mike Clayton
Laura Combs



Murray Cook
Wendy Cooper
Charles Cross



Lee Cude
Rich D'Amato
Diane Daniels

Charles Dean
Sam DeCristoforo
Scott Driver



Clara Drumheller
Kirk Dunn
Judi Earp



Evelyn Edmonds
Ray Essa
Bill Eubanks



Donnie Evans
Jan Everett
Jamie Eyler



Parrish Fields
Joe Fontenot
Hugh Fulcher





Susan Fulcher
 Tammy Gaulding
 Terri Gillette
 Esther Grandy
 Rupert Harmon



Glenn Harris
 Tom Haverkampf
 Bobby Hayes
 Paul Hess
 Mary Ann Holloman



Frank Holmes
 Billy Hoover
 Lenora Horne
 Carol Houston
 Liz Howell



Bob Hudson
 Bryant Hunt
 Vivian Irving
 Faye Jackson
 Sohrab Jalali

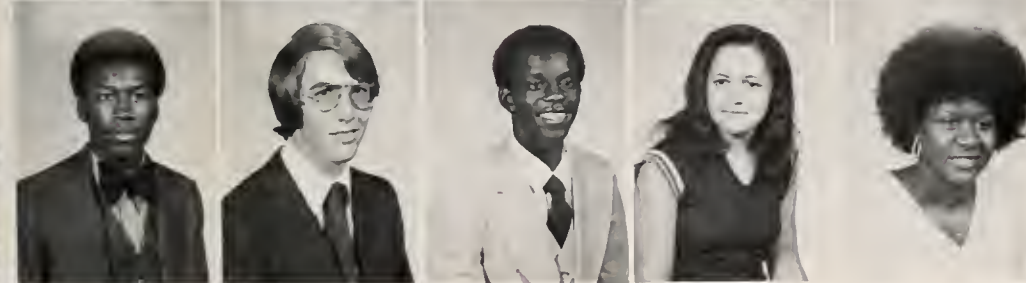

Roland James
 Steve Jepson
 Wallace Johnson
 Emily Jones
 Marie Jones

Ken Jordan
Joe Koznetski
Gina Keating



Ricky Keith
Belinda Knight
Sheila Knight



Karen Kolleck
Cliff Lacy
Tony Langley
Barbara Leach
Vince Livermon



W.J. Long
Tom Madjar
Billy Mallatratt
Becky Marshall
Jone Marshall



Hazel McQueen
Moochie Medley
Billy Mitchell
Jill Moody
Ed Moore





Tina Moore
 Stan Mumford
 John Murray
 Christine Nancy



Sherry Nelson
 Everette Oakley
 Susan Ormes
 Mary Parks



Angela Petteway
 Edward Pickett
 Anthony Pierce
 Charles Pile
 Rhonda Pittman



Cindy Pleasant
 Tony Pollock
 Ricky Porcelli
 Mark Puckett
 Mary Richardson

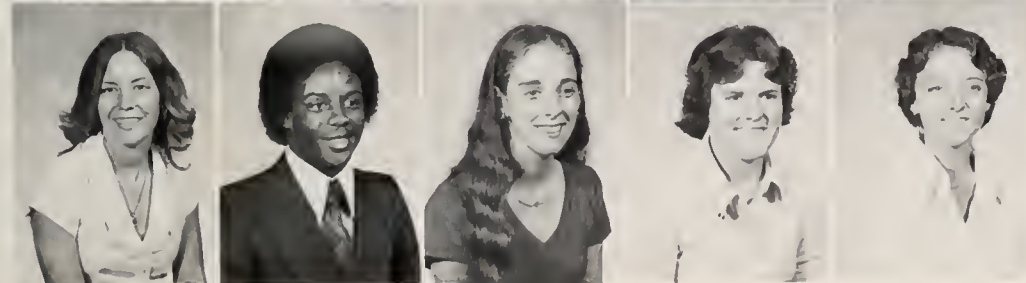

Suzie Richter
 Earl Roberson
 Leith Roeger
 Tracy Rogerson
 Angie Ruffin

Carson Saunders
Robyn Sawyer
John Scott



Kevin Seymour
Barbara Smith
Ida Mae Smith



Lisa Smith
Anne Smithson
Carol Spencer



Monica St. Jean
Steve Stutts
Olga Surmaj



Jeff Takacs
Mike Taylor
Nancy Thiele
Kathy Thompson
Kenneth Tippette



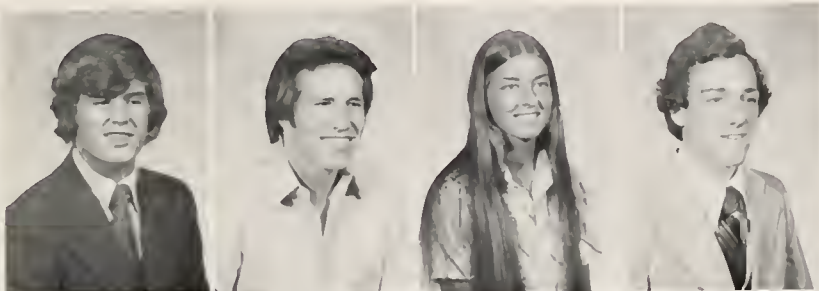

Joey Towe
Jody Tuttle
Lisa Tyson
Tom Underwood



Luis Vaca-Pardo
Randy Vaughan
Kenny Villines
Debra Warren



Donna Warren
Jeff Watson
Steve Wehry
Cathy Williams



Charles Williams
Tom Williams
Gary Wilson
Yolanda Woods



Elizabeth Woolard
Sheila Wright
Stephen Wright
Rose Zechman



SOPHOMORES — CLASS OF 1981

Winnie Adams
Vanessa Alexander
Charles Alston



William Alston
Abigail Barnes
Amie Battle



Cindy Bell
Cathy Best
Val Boothe



Mark Bradford
Ricky Bradham
Damon Brabson
Barbara Brown
Paige Brown



Cheryl Bryant
Ellen Brown
Dorothy Cherry
Armata Coley
Rosalind Cooper

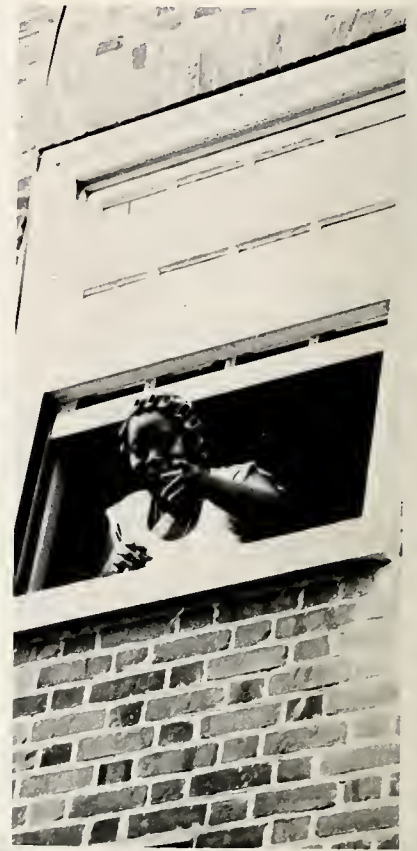

Susan Edwards
 Rick Furr
 Jack Flythe
 Kim Gay
 Susan Goodrich



Jane Gracy
 Nick Gray
 Butch Gregory
 Hank Hardy
 Sandra Harrison



Sandy Haste
 Bruce Hatfield
 Amy Johnson
 Bobby Jordon
 Craig Kandravi



George Lea
 John Lee
 Lee Lewis



Sharon Lipscomb
 James Lipscombe
 Mike Madison



Eric Matylewich
John Meilinger
Perry Meyers



Martha Muse
Carol Nixon
Richard Oxendine



Denise Paiewonsky
Cindy Parrish
Priscilla Peck



Craig Perkins
James Potts
Duncan Quicke



Pam Rice
Lou Lou Richardson
Michael Robinson
Jeff Rogers
A.D. Saunders



Jenny Schaden
 Sammy Shams
 Nancy Smith
 Jody Stutts
 Craig Thompson



Mel Vick
 Kareen Wadsworth
 Mary White
 Linette Williams
 Cheryl Willis



Keith Wilson
 Ann Womack
 David Young
 Tom Young
 Bill Zehmer



JUNIORS — CLASS OF 1980

Madeline Alston
Beverly Aytch
Thorpe Baker
Alice Bartley
Barney Baxter



Melody Begley
Vernon Bradley
Mary Brake
Richard Brewington
Teresa Buchanan



Carol Bunn
Stanley Burris
Barbara Campbell
Al Carter
William Cheek



Neal Clark
Vicki Clingerman
Robin Coller
Mike Collis
Jan Cooper



Major Dement
Greg Dettman
Tom Dill
David Ebron
Jerry Edwards



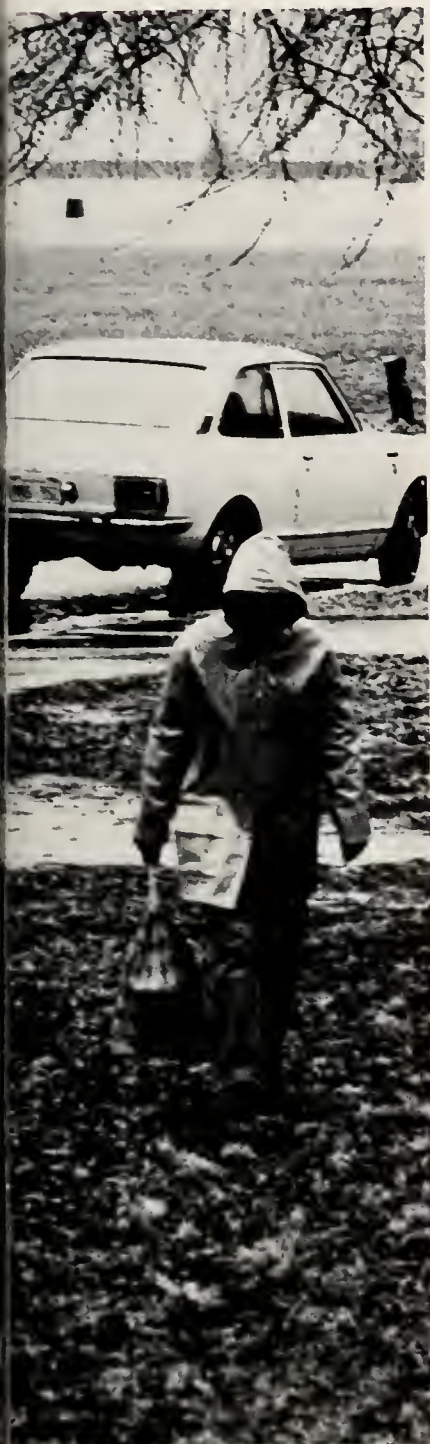

Linda Elliott
Ron Epson
Dan Exter



Ron Ferrell
Sheila Foster
Sharon Frazier



Joe Goarck
Ethel Good
Richard Greene



Sue Griffin
Sandy Harden
Mary Hathaway



Ellen Hessey
Mike Hicks
Marlon Hines

Darlene Hoecherl
Val Holland
Faye Hood



Hitoshi Hoshi
Ann Kirby
Theresa Latham



Madeline Lee
Margaret Lindsey
Mergie Lindsey



James Mitchell
Ryoji Mitsuiki
Joy Moody



Sandra Muldrow
Cheryl Mueller
Andy O'Connor
Frank Overman
Noel Patel





Evelyn Peoples
Yvette Peoples
Tim Perry
Ann Ponton
Susan Powell



Bill Price
Faye Pridgen
Bonnie Rainey
Billy Rosser
Connie Sanborn



Steve Saunders
Warren Scott
Art Simmons
Craig Strautin
Rosa Tyner



Steve Walker
Jane Watson
Pam Watson
Sarah Wheeler
Richard Whiting



Hazel Whitaker
Cynthia Williams
Debbie Williams
John Williams
Carl Wynn

SENIORS



Thurber Armstrong

Kyle Baldwin

Ann Boddie



Bill Boykin

Lyndia Braswell

Cynthia Brockwell

Steve Brown



Jack Brynum

Greg Chase

Lisa Corbett

David Eubanks

CLASS OF 1979



Linda Freeman



Phyllis Alston



Charles Godwin



Sandra Harrell



Viola Harris



Renee Hicks



Pender High



Bobby Jordon



Mary Kinley



Dana Linder



Cathy Lynch





Iris McKinnie



Gary Mohorn



Gail Moore



Michael Ogburn



Martha Peel



Eleanor Perry



LuAnne Pippin



Becky Plummer



Marian Price



Jim Sheppard



William Sheppard



Ed Spence



Sarah Stallings



Linwood Stancill



Craig Van Howling



Steve Via



Johnesse Ward



Joan Warrick



Terry Wilkinson



Susan Williams



Bennett Wynne



Brett Yarborough

EXTENSION AND SPECIAL STUDENTS

Belinda Bandy
Jimmy Barnes
John Beavans
Betty Beckham
Randall Burnette



Duane Bolton
David Coleman
Brock Farmer
Theresa Glisson
Otto Hardt

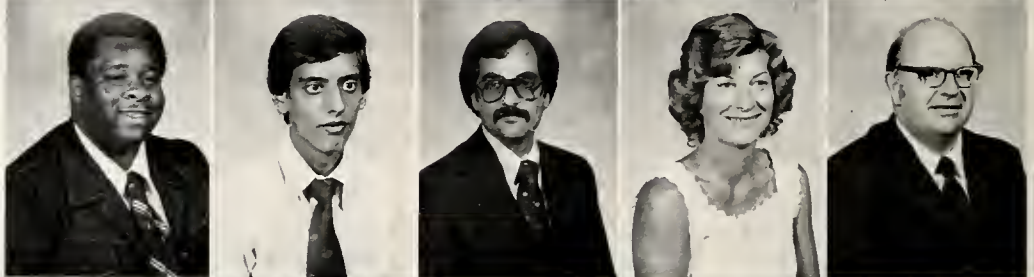

Jane Harrell
James Hawley
Julian D. Huffman
Judy Jones
Ray Joyner



Kay Lloyd
Margarette Musgrove
Theresa Nettin
Jenny Parker
Susie Pender

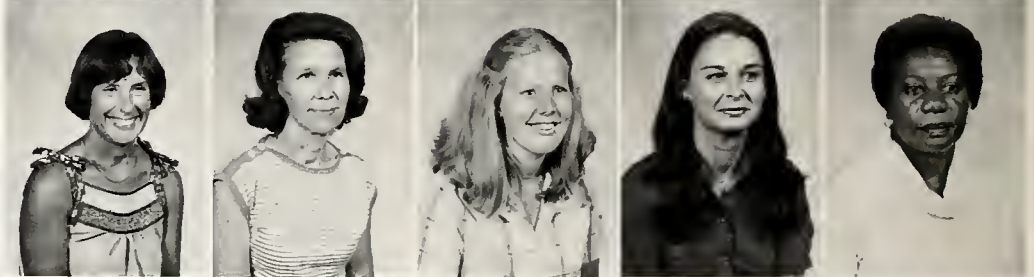

Allen Price
Carol Ward



SPECIAL FRIENDS



MUSIC DEPARTMENT

MUSIC . . .
LANGUAGE
OF THE
WORLD





CHEERLEADERS



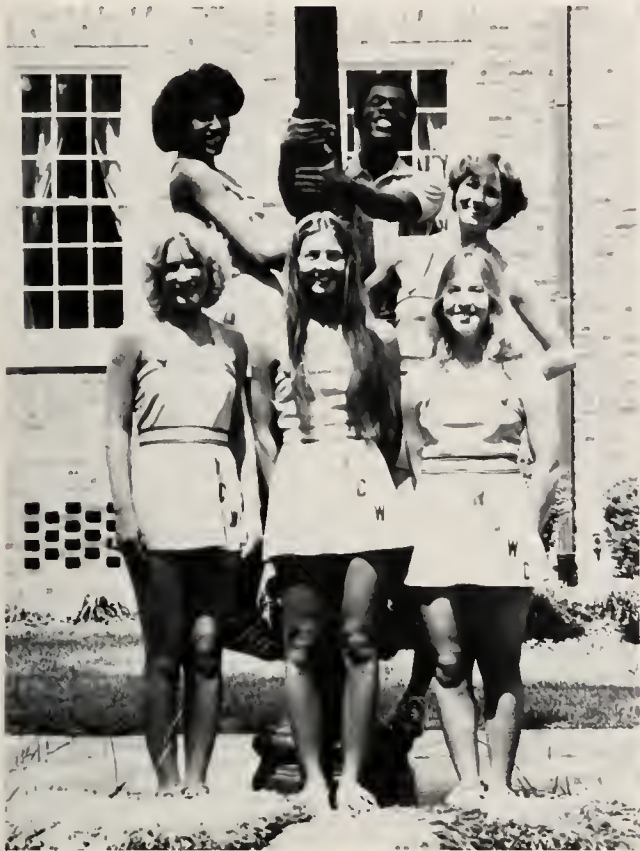

SPORTS

SOCCER — MORE THAN JUST KICKING AROUND!



ROSTER

Major Dement	Craig Kandravi
Jeff Rogers	Ed Moore
Eric Matylewich	Ronnie Bright
Ken Jordon	Don Campbell
Ray Essa	Joe Goarck
David Read	Bill Mallatratt
Jeff Takacs	Steve Jepson
Greg Dettman	Coach, Rick Helms
Billy Maynard	Asst. Coach, Thomas Smith
Vince Livermon	



**BASEBALL . . .
A VERY GOOD SEASON!**



ROSTER

Willie Arrington, OF
John Giles, P
Greg Clark, OF
Dale Richter, 3B
Earl Roberson, OF
Jody Tuttle, P
Kenny Villines, P
Billy Hoover, 1B
Cary Griffin, 2B

Ricky Ketih, P
Murray Cook, P
Tom Haverkamp, 2B
Joe Fontenot, C
Tony Pollock, OF
Bill Eubanks, 3B
W.J. Long, C
Ricky Kresinki, OF/1B
Mike Dawson, P

Billy Mitchell, P
Danny Hilling, 1B
Tom Underwood, SS
Moochie Medley, OF
Carson Aycock, SS
Noel Walker, OF
Coach, Tony Guzzo
Asst. Coach, Jack Hester

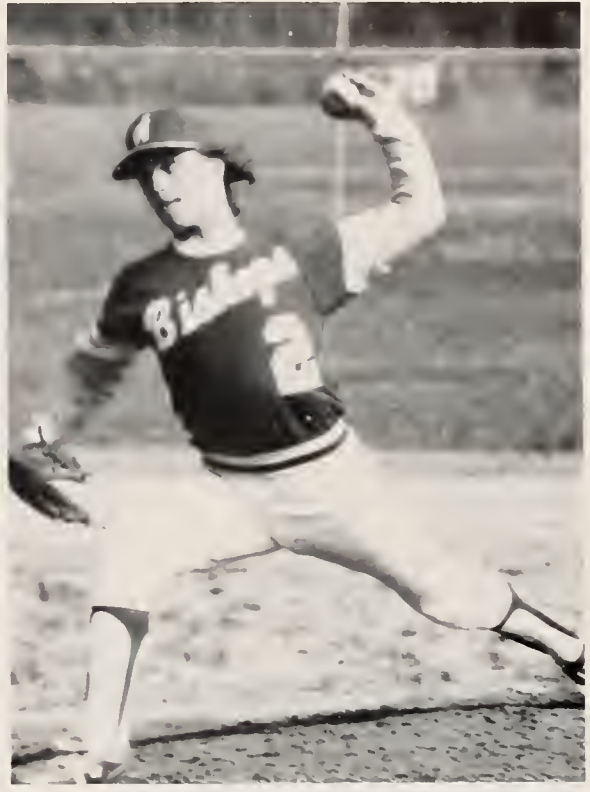

BASKETBALL — A YEAR OF IMPROVEMENT





VARSITY

ROSTER

JR. VARSITY

Ed Spence
 Paul Hess
 Tom Williams
 Mike Robinson
 Ted Bagley
 Bob Rakus
 Ronnie Duck
 Damon Brabson
 Roland James
 Craig Thompson
 Kirby Spain
 James Mitchell
 Coach, Joahn McCarthy
 Asst. Coach, Mike Vara

Cliff Lacy
 Joe Koznetski
 Lyndon Sutton
 Keith Wilson
 Mike Taylor
 Tyrone Lutz
 Kevin Houston
 Wayne Banks
 David Sawyer
 Barry Whitehead
 Coach, Mike Vara



GOLF

ROSTER

Mark Straub
Butch Gregory (not pictured)
Curtis Campbell
Eric Johnson
Rodney White
Bill Price
Mack Sykes
David Read (not pictured)
Bo Morrissey
Tom Dill



Bo Morrissey



Tom Dill



Eric Johnson



Mark Straub



Bill Price



Mack Sykes



Curtis Campbell



Rodney White

CYCLING

The North Carolina Wesleyan College Cycling Team is in its sixth year. This past year has been the best yet for the cyclists. The team competed in races from Tallahassee, Florida, to Buffalo, New York. Wesleyan boasts having the best team on the East Coast.



1980 Olympic Hopeful — Barney Baxter

TEAM ROSTER

Barney Baxter, Rider, Coach
Ricky Bradham, Team Director
Andy O'Connor, Our falling champion
Charles Pile, 1978 Barbados National Sprint Champion
Phil Waite, Where's Leith?
Jay Wolkoff, Still cleaning that bike
Faculty advisor, Bob Walton



Left to Right: Jay Wolkoff, Barney Baxter, Charles Pile, Andy O'Connor, Phil Waite



Wesleyan Training Race



Barney Baxter and Ricky Bradham Training



Team Training Ride



Left to Right: Charles Pile, Barney Baxter, Jay Wolkoff, Andy O'Connor, Ricky Bradham



Going Hard!

TENNIS

TEAM ROSTER

Joey Towe
Stan Mumford
Vernon Bradley
Jeff Wrenn
Mel Vick
Ricky Hayes
Joey Staton
Scott Driver
Perry Kiriakou
Coach, Leo Bishop





LADY BISHOPS — BASKETBALL

ROSTER

Sharon Arrington, F
Valerie Boothe, F
Sheila Knight, F
Barbara Leach, F
Marilyn Lowe, C
Sandra Muldrow, C
Marie Pruden, G
Lou Lou Richardson, G
Olga Surmaj, G
Coach, Rick Helms





**LADY BISHOPS EXCEL IN
SOFTBALL . . . ALL THE WAY
TO THE STATE TOURNEY!**

ROSTER

Coach, Debbie Allison
Terri Gillette
Robyn Sawyer
Evelyn Edmonds
'Bubba' Arrington
Marie Pruden
Cindy Stallings
Cathy Brown
Valerie Boothe
Lou Lou Richardson
Ida Smith
Faye Jackson
Elizabeth Woolard
Olga Surmaj







**SPIKE . . . BUMP . . . DIG . . .
LADY BISHOPS VOLLEYBALL**

TEAM ROSTER

Eleanor Perry	Ida M. Smith
Lou Lou Richardson	'Bubba' Arrington
Sandra Muldrow	Marilyn Lowe
Cathy Brown	Sheila Knight
Evelyn Edmonds	Barbara Leach
Terri Gillette	Kareen Wadsworth
Olga Surmaj	Coach, Debbie Allison
Marie Pruden	



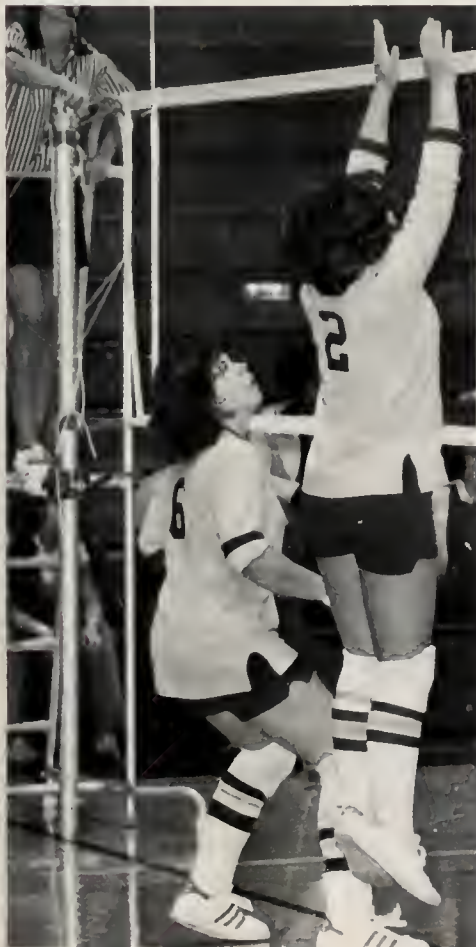

CLUBS AND ORGANIZATIONS

STUDENT GOVERNMENT ASSOCIATION



Left to Right: Mike Madison — Vice president; Sharon Lipscomb — Treasurer; Priscilla Stallard — Secretary; Laura Coker — President.



SENATORS — (Left to right): Gail Hargett, Wallace Johnson, Mike Clayton, Priscilla Stallard, Jane Gracy, Amie Battle, Charles Alston, Steve Jepson, Mike Madison. (Standing): Cindy Johnson, Monica St. Jean, Cathy Brown.



INTERFAITH COMMISSION — Mike Collis, Cathy Ballou, Jill Moody, Anne Smithson, Jack Bynum, Dr. Betlyon — Advisor, Frank Overman



CHI BETA PHI — Jane Gracy, Madeline Lee, Sandra Muldrow, Sumiaki Matsuda, Mrs. Frances Harrison — Advisor, Monica St. Jean, Sarah Wheeler, Susan Powell, Theresa Glisson, Cindy Johnson, Elizabeth Barker, Jody Tuttle, Mandana Alizadeh



OMICRON DELTA KAPPA — Don Howard, Susan Powell, Dr. L. Willhite, James Cockrell, Ed Spence, Melody Begley, Stephanie Pickett, Dr. David Jones, Barney Baxter



THETA ALPHA PHI — Dr. Sim Wilde, Craig Perkins, Melody Begley, Tim Perry, Niki Traxler, Frances Harrison, Susie Williams, Karen Parsons, Jone Marshall, John Tobinski, Ralph Traxler.



WHO'S WHO — Tim Perry, Steve Saunders, Vicki Clingerman, Barney Baxter, Laura Coker, Stephanie Pickett, Martha Peel, Sheila Foster, Debbie Williams, Alice Bartley, Susie Williams, Thurber Armstrong



DISSENTER STAFF — Hazel McQueen, David Ebron, Craig Strautin, Chip Cherry, Ricky Bradham, Cindy Pleasant, Yolanda Woods, Cathy Brown, Connie Sanborn, Editor.



DECREE STAFF — Susie Cone, Richard Whiting, Monica Best, Dr. Paul deGategno — Advisor, Boots Goolsby



ASPECTS STAFF — Dr. L. Smith — Advisor, Lucille Browning, James Cockrell



PHYSICAL EDUCATION MAJOR CLUB



“A GREAT REVIVAL”

ROCK ON!!!!!!

the quest

Moments

GRIN
& & &

BEAR IT

FOR TWO

“

Born - Again”

When
your
own
initials
are
enough

SE

Perfect

If you like to do more
than just sit ...

OPERATION
CHAOS

THE
EXTRAORDINARY

the united way

Nothing good happens
I always believed



SIGMA PHI DELTA SORORITY



Back Row, L to R — Pam Rice, Elizabeth Barker, Lisa Tyson, Dianne Daniels, Angie Ruffin, 2nd row — Abby Barnes, Bonnie Rainey, Debbie Williams, Val Holland, Olga Surmaj, Sheila Foster, Carol Spencer, Jenny Schaden, Eleanor Perry, Anna Alston, Becky Yarborough, Lynn Bennett, Susan Fulcher, Bottom Row — Mary Ann Holloman, Susie Cone, Susan Goodrich, Madeline Alston, Faye Pridgen, Alice Bartley, Gail Hargett





NU GAMMA PHI FRATERNITY







ALPHA DELTA CHI



Potts crosses the great divide.



Initiated and proud of it!



OFFICERS AND OTHER BROTHERS



Denise Helms — Sweetheart

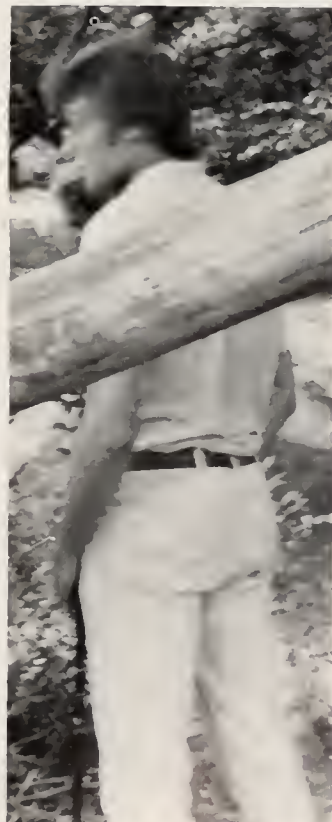

SPECIAL FEATURES

SKI TRIP

Wesleyan students try their luck at snow skiing in the mountains of North Carolina.



Could this be Jean Claude?





THEATRE

THE MADWOMAN OF CHAILLOT



CAT ON A HOT TIN ROOF



CAST

Little Chap — Craig Perkins
Evie — Melody Begley
Chorus — Joy Matthews
David Knotts
Greer Bowen
Joyce Garee
Vicki Clingerman

S
T
O
P

T
H
E

W
O
R
L
D
.
.
.





SPRING FLING



Spring Fling
North Carolina Wesleyan
College
April 20, 1979

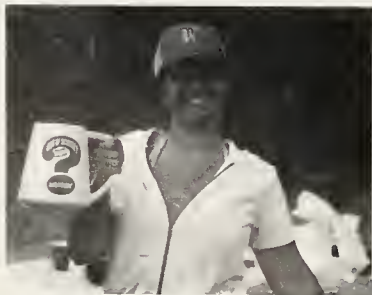



YUM-M-M-M-M!

Spring Fling activities started off with a pie in the face for some — and Kim Gay still is not convinced that it was worth ten dollars!





A NIGHT TO REMEMBER

"Homegrown" delighted the students at the Spring Fling dance with a variety of top tunes plus some "oldies but goodies". Everybody was footloose and fancy free . . .

The following afternoon, "Blue Ridge" played some mighty fine notes from a flatbed truck at Boseman's farm while Parker's cooked a pig and the IFC provided free beverages for all . . .





"PIGGIN" AND A GRINNIN"



CHRISTMAS TREE TRIMMING

THE JOYS OF CHRISTMAS

John Worrell makes a fine Ho Ho Ho!
It's Christmas all over — including Vivian's
ears!

Adding the final touches to the tree . . .



CAREER DAY

The Criminal Justice Department sponsored a Career Day for students to talk to prospective employers . . . Such a peaceful day on campus!



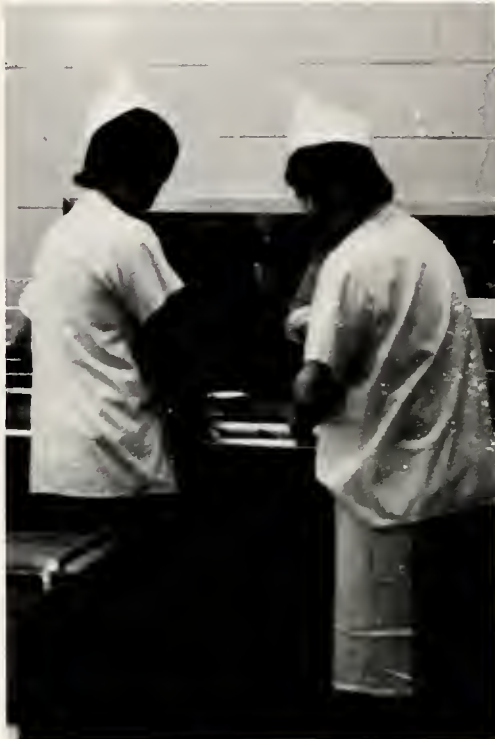



The longest journey is the journey inwards. Of him who has chosen his destiny, who has started upon his quest . . .

Dag Hammarskjöld
Markings



Life is so generous a giver, but we, judging its gifts by their covering; cast them away as ugly or heavy or hard. Remove the covering and you will find beneath it a living splendor, woven of love, by wisdom, with power.





Life is so full of meaning and purpose, so full of beauty — beneath its covering — that you will find earth but cloaks your heaven. Courage then to claim it, that is all! But courage you have, and knowledge that we are pilgrims together, wending through unknown country, home.

— Fran Giovanni



HONORS CONVOCATION

HIGHLIGHTS FROM A NIGHT OF RECOGNITION

FOR ACHIEVEMENT,

Susie Williams — Theatre Award



Melody Begley — Music Award



Mike Madison —
James R. Hailey
Leadership and
Service Award,
and the Algernon
Sidney Sullivan
Award

FOR SERVICE, AND



Sigma Phi Delta — Student Life Award



Dr. Lyle Willhite — "Professor of the Year"



"Ma" Hagins — Sarah Alexander Tulloss Award

FOR DEDICATION . . .

GRADUATION 1979

A VERY SPECIAL
GRADUATING
CLASS



Senior Class President, Craig Van Howling, says "Farewell"



In prayerful thought . . .

Stepping boldly forth . . .
with hopes, dreams, fears



I am being driven forward into an unknown land. The pass grows steeper, the air colder and sharper. A wind from my unknown goal stirs the strings of expectation.





Still the question: Shall I ever get there? There where life resounds, a clear pure note in the silence.

— Dag Hammarskjöld
Markings



Magna Cum Laude



Summa Cum Laude



Cum Laude

How long the road is. But, for all the time
the journey has already taken, how you have
needed every second of it in order to learn
what the road passes — by.

Dag Hammarskjöld
Markings



Belk Tyler

Rocky Mount's Leading
Department Store

Open Daily 10a.m. - 9 p.m.

downtown
rocky mount



Compliments
of

ROCKY
MOUNT
LANES



**Pizza
Hut**®





• Winston-Salem
HUNTER PUBLISHING COMPANY
• North Carolina

MR. JOE ALLEGOOD, WILSON, NORTH CAROLINA



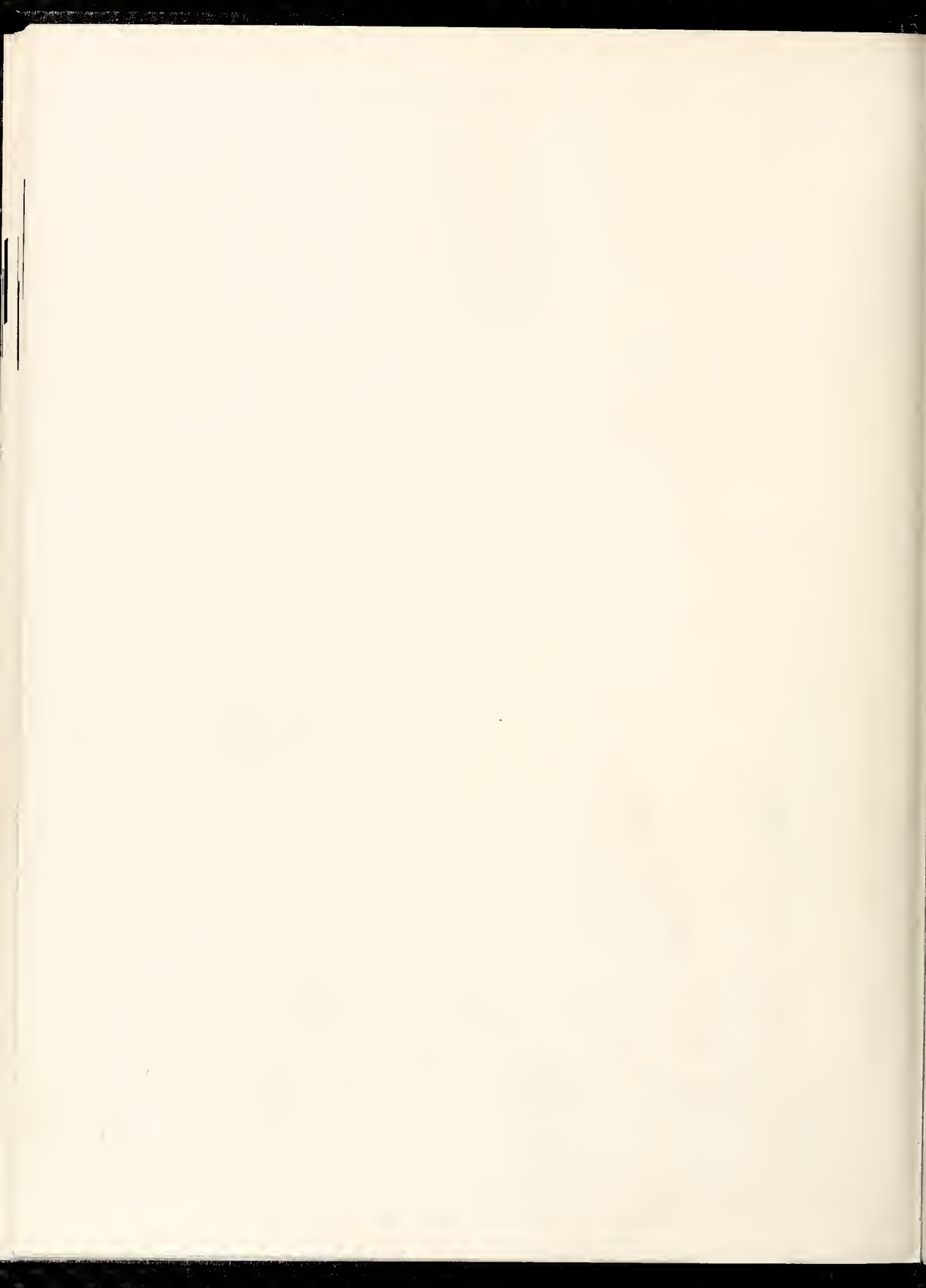

0

378.756
W512y

1979

55912

North Carolina Wesleyan College
Yearbook

