



3 0268 1003 0402 8

Volume 25

# DISSENTER

**CONFIDENTIAL**

1987 *CB*  
WESLEYAN

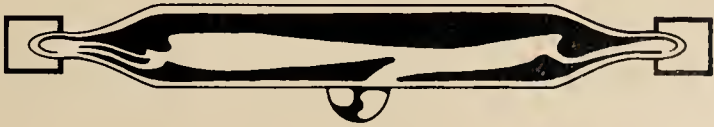

56



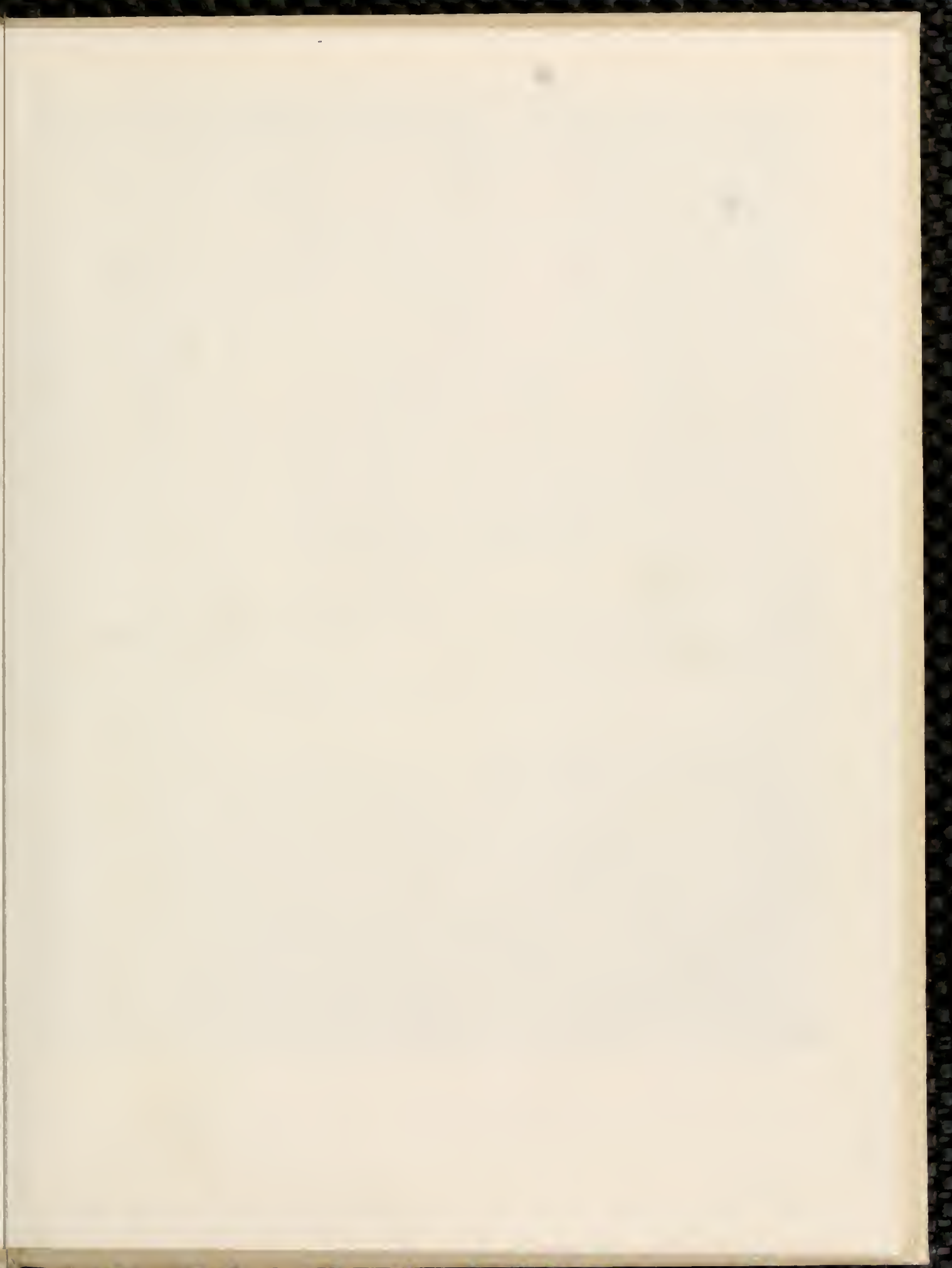

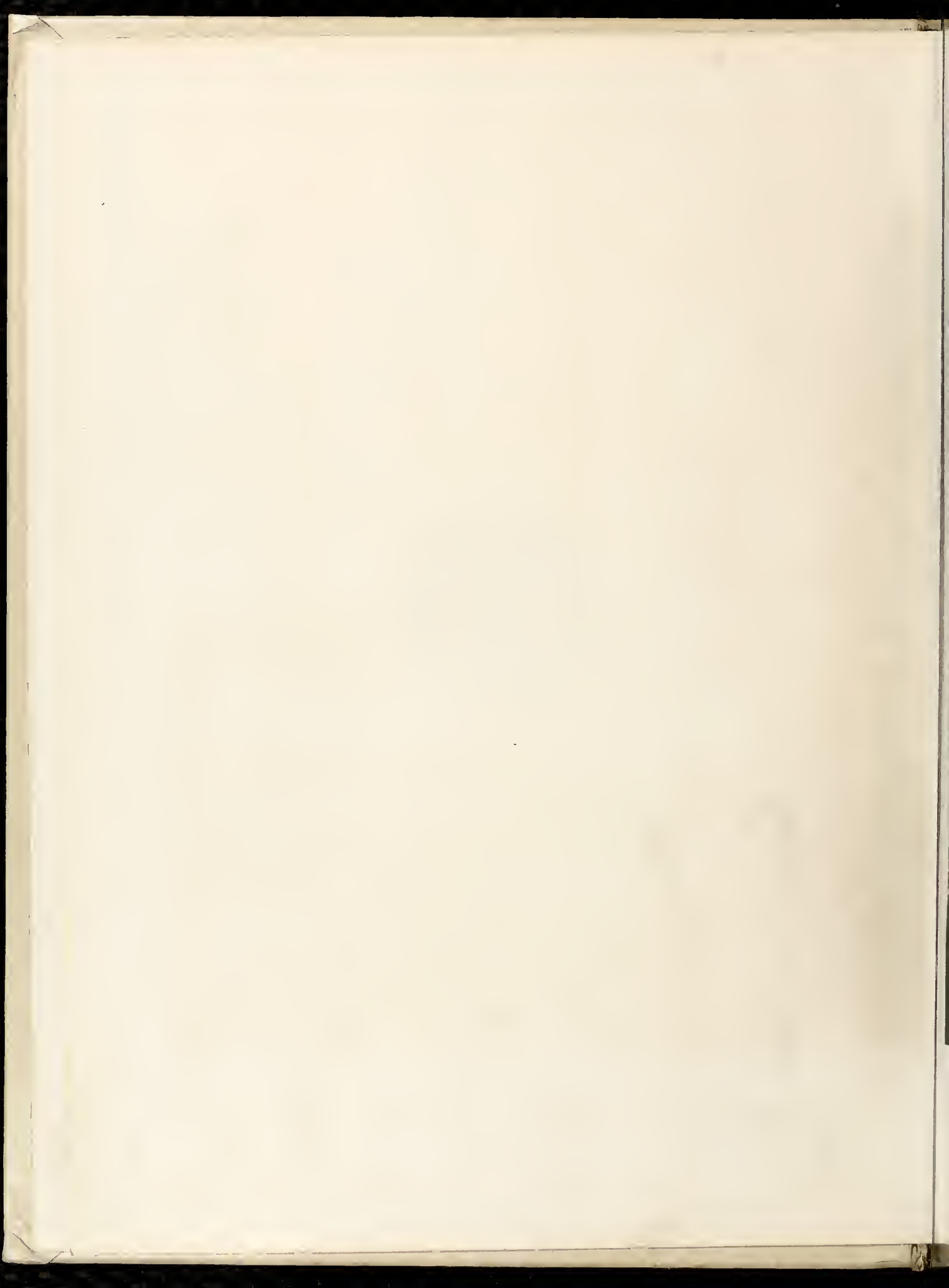





Dissenter 1987

North Carolina Wesleyan College

Vol. 25

# A CASE STUDY

Introduction..... 3

Homecoming

Subjects: Group A ..... 17

Seniors

Juniors

Sophomores

Freshmen

Environment..... 47

Campus Life

Events

Behavior/Sports ..... 65

Volleyball

Baseball

Soccer

Basketball

Tennis

Cheerleaders

Intramurals

Behavior/Organizations..... 95

Greeks

Service Organizations

Publications

Subjects: Group B..... 119

Faculty

Staff



# WESLEYAN FEVER: A Case Study



Registration is hub of excitement and activity.



Three Edgecombe Freshmen move into their dorm rooms.

Returning students streamed out of automobiles gripping suitcases, ragged book bags, and last year's dog-eared Talking Heads Posters. They clapped each other's backs and shrieked hellos over the too-loud music that identified already occupied rooms. Freshmen students stumbled from family station wagons, followed closely by Mom and Dad porting endless bags of school supplies and munchies. The year, it seemed, had begun as any other at Wesleyan.



# Wesleyan Fever: Once You



Derek Francis and member of Rocky Mount community enjoy a run around Wesleyan's sprawling grounds.

But as days passed, students, faculty, and staff members began to notice something different, something that made this year at Wesleyan different from all the rest. Freshmen enrollment was up over 35 percent. The throngs of spirited freshmen, roving wide-eyed about the Wesleyan campus, could not help but add excitement to the feverish pitch of activity that traditionally characterizes the orientation and registration period.



Terri McMullen enjoys a break during RA training.



# Catch It There Is No Cure



Clockwise: Mark Immler participates in Airband Contest. Gretchen Landshoff enjoys a stroll across one of Wesleyan's soccer fields. Anita Bailey, Krystal Crutchfield, and Beth Hodsdon take time out for fun.

Students were signing up for participation in student activities in record numbers. Phi Beta Lambda, the business honorary could boast a big membership increase over last year. And these were only a few of the symptoms of the strange and wonderful fever that had begun to spread on the Wesleyan campus.





# Wesleyan Fever: Once You

Activity rises to fevered pitch as 1986-87 at Wesleyan begins.



Clockwise: Chris Matthews is ready to start the new year at Wesleyan. Bill Shaw moves into his dorm room. Orientation is underway.





# Catch It There Is No Cure



▲ Caroline Hines, J. Jay Green, and Gretchen Landshoff take a smile break during orientation activities.

◀ Women relax in front of North Hall.



Members of the **Dissenter** staff for 1987 decided to look into this phenomenon. We have been collecting data since September and have recorded and published our findings here in this document, *Wesleyan Fever: A Case Study*. We invite you to review the data and make your own assessment of our study.

# Wesleyan Fever: Once You



Battling Bishops go for the goal.



Acting Academic Dean Marshall Brooks helps Kim Mallon register for classes.



George Morse grabs a quick snack in the Wesleyan dining hall.



Amy Stang and Allen Peigh take time out just to talk.



# Catch It There Is No Cure



Clockwise: Dr. Carleton McKita tries a new hairstyle. Students line up during registration. Registration lines grow longer and longer.

▲ L to R: Mike Hilton, Teresa Keaton, Don Grigley, Randy Sands, Gretchen Richards, Bart Carmichael, Chris Trent. Front: Stephanie Newton and Chris Holbrook pose for cheesecake photo.

# Wesleyan Fever – There Is No Cure



▲ Dana Byrum looks over her fall schedule.

► Mark Immler and Randy Wisniewsky take a study break.





# Wesleyan Fever Infects Homecoming

Tamara Wins the Crown . . . Battling Bishops Go Up Against Mt. Olive . . . Sigma Pi and Cheerleaders Win Float Competition



Clockwise: Tamara Oates poses for a quick snap shot during Homecoming festivities. Battling Bishops play hard in Homecoming game against Mount Olive. Sigma Pi Fraternity wins Most Creative Entry in Homecoming '86 float competition. Lesley Freeman sits out a dance to catch her breath.

# Whitney Houston Imitator



Tamara Oates thrills audience with her Whitney Houston imitation.

So what's an airband? That's a reasonable question. But how reasonable is the answer? An airband is a group of vocalists who don't sing; it's a group of musicians who don't play. So what do they do? They pretend. And this year Wesleyan saw some of the greatest "pretenders" ever to appear in a lip sync contest at Wesleyan.

"This was the third time to have a lip sync at Wesleyan and, overall, the whole show was more professionally done," said Dorothy Phiefer, Director of Student Activities. "This year, for the first time at Wesleyan, we had Gordon Finney, General Manager of WRMT Radio, to serve as MC. And the groups were better prepared. They looked as if they'd really spent some time practicing and putting together costumes."

The contestants are judged on their appearance, originality, and on lip sync. They can receive one to ten points in each category. Cash prizes of \$50.00 for first place and \$25.00 for second place are awarded to the top acts.

Tamara Oates, posing as Whitney Houston singing "How Will I Know," walked away with the \$50.00 for first place. Second place went to Alpha Delta Chi.





# Takes Top Honors





# Tamara Oates Wins Crown;



Mark Immler leads Nu Gamma Phi brothers in a cheer.



Lori Blackburn crowns Tamara Oates queen.



Two party goers relax between dances.

A little glitz? A little glamour? Certainly it was a gala event for those gathered at the Sheraton on the evening of October 14 to celebrate Homecoming's grand finale, the Homecoming dance and the crowning of the Homecoming Queen.

The band, Mirrors, electrified the audience with selections from the 70's to the 80's. Finally at 11:00 came the high point of the evening, the introduction of the Homecoming Court and their escorts.

Representing the freshman class were Gabrielle Griffis escorted by Jeff Schimbeno, Talita Irizaay escorted by Gerald Horton, and Gretchen Landshoff escorted by Chris Bratcher.

Representing the sophomore class were Krystal Crutchfield escorted by David Ferrell, Beth Hodsdon escorted by Eric Schreiber, and Lesley Freeman escorted by Dave Gruver.



Libby Birdsong and Kenny Bulkin move to dance floor.

# Fever Rises for Revellers



**Left:** Queen Lori Blackburn (Homecoming 1985) and Brian Goggins move across the field as Homecoming 1986 gets underway. **Right:** Libby Birdsong and Mike Ciasco smile for the camera.

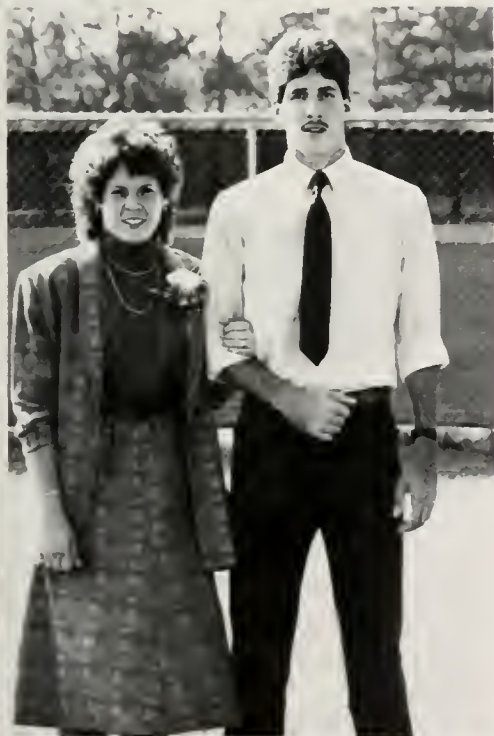

Suzanne Payne and John Brackett are members of the court.



Cindy Lou Harrison, Tiena Gaskins, and Korrin Dettor swap dance stories.

Representing the junior class were Nikki Berry escorted by Graeme Stewart, Sharon Campbell escorted by Mark Immler and Tamara Oates escorted by Derek Edwards.

Senior class members of the court were Libby Birdsong escorted by Kenny Bulkin, Tiena Gaskins escorted by Randy Wisniewsky, and Suzanne Payne escorted by John Brackett.

Students, faculty, and alumni waited in anticipation as Dr. McKita announced the 1986 North Carolina Wesleyan Homecoming Queen, Tamara Oates.



# Homecoming '86 Winds Down



**Top Left:** Homecoming band, Mirrors, entertains audience. **Top Right:** Tamara Oates is Wesleyan's Homecoming Queen for 1986. **Bottom Left:** Matt McKown and Kathy Johnson pose for a snap shot. **Bottom Right:** Dancers sway to the music.



# SUBJECTS: Group A



- Students at North Carolina Wesleyan College
- Study suggest that Wesleyan Fever can strike anyone, regardless of age, orientation, or disposition.
- Fever may manifest itself differently in different subjects, but suseptibility of all subjects appears to be the same.

• SENIORS • SENIORS • SENIORS • SENIORS • SENIORS •

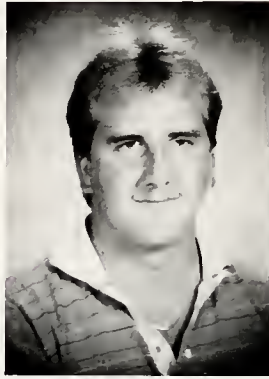

Penny Brown relaxes with a book.

Gary Appleton  
Lori Blackburn  
Linda Bradley  
Kenneth Bulkin

Beverly Armstrong  
Dixie Blume

Elisabeth Birdsong  
Ron Bove

John Bishop  
Cindy Bovee  
Penny Brown  
Elizabeth Carroll



• SENIORS • SENIORS • SENIORS • SENIORS • SENIORS •



David Ferrell chats with a friend.

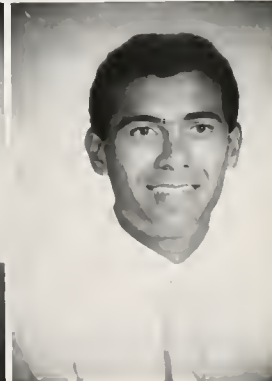

Norma Cook  
Connie Crist  
Charles Davis  
Petty Duggan

Ellen Davis  
Franklin Edmondson

Kathleen Deyo  
William Flowers

Anita Cooper  
Lisa Cummings  
Michael Dolliver  
Derek Francis

• SENIORS • SENIORS • SENIORS • SENIORS • SENIORS •



Molly Futrell  
Jack Gurkin  
Cindy Harrison  
Mark Immler

Tiena Gaskins  
Susan Hale  
Roy Hill  
Givonne Ivey-Ponton

Warren Gold  
Terry Hardison  
Charles Hoffman  
David Jackson

David Gruver  
Vera Hardy  
Kim Huskins  
Susan King





• SENIORS • SENIORS • SENIORS • SENIORS • SENIORS •

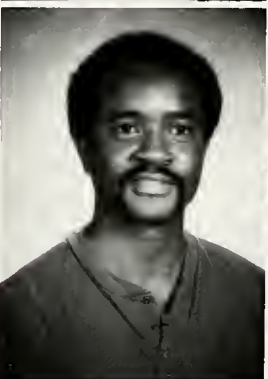
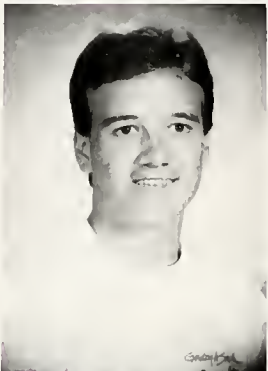

Kenny Ball and Penny Brown cast ballots.

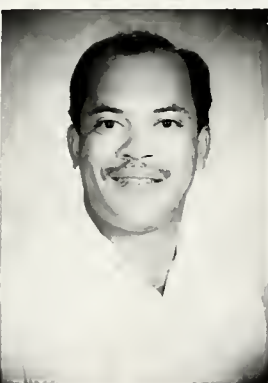

Douglas Nesbitt  
Robert Pollock  
George Revis  
Hudman Richardson

Barry Nethercutt  
Rudd Tenzie

Ida Nicholson  
Anthony Sands

Suzanne Payne  
John Pridgen  
Mary Richardson  
Gene Sanquinetti



• SENIORS • SENIORS • SENIORS • SENIORS • SENIORS •



Graham Stewart and Nicki Berry are in Homecoming Court.

Sarah Shepherd

Leverette Smith

William Smith

Denise Stocks  
Gene Taylor  
Sherry Taylor  
Thomas Taylor

• SENIORS • SENIORS • SENIORS • SENIORS • SENIORS •



Debbie Ward distributes bandouts.

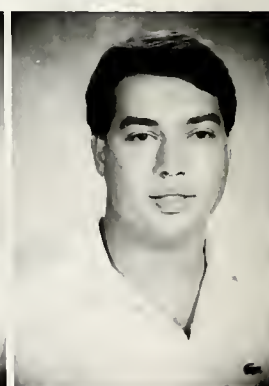
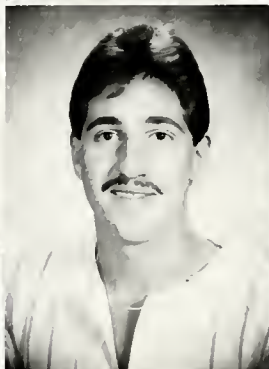
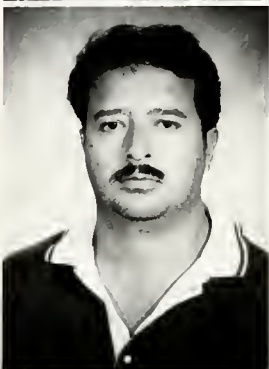

Llan Thelwell  
Blair Trembley  
Carlos Vasquez  
Michael Walters

Robert Thomas  
Vicky Turner  
Dave Vitable  
Sandra Warren

Jamie Thorn  
Lloyd Watts

Shannon Tomlinson  
Dean Wells





Ring selection is a difficult task for a senior at Wesleyan.

Frankie Whitehead  
Gregory Williams

Bridgite Whitley  
Jacque Winslow

Stephen Wiggins  
Douglas Yearwood

Bonita Williams  
Marion Young

• SENIORS • SENIORS • SENIORS • SENIORS • SENIORS •



















SOPHOMORES • SOPHOMORES • SOPHOMORES • SOPHOMORES

James Anderson  
 Mayumi Ameno  
 Benjamin Barbour  
 Danna Barnes  
 Jason Barrios



Karen Bentley  
 Mary Berry  
 Russell Bowen  
 Kenny Bowers  
 Chris Bratcher



Hope Brown



Robert Bumgardner

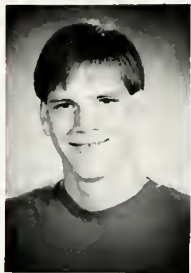

Ricardo Chaparro  
 Mary Corchnoy  
 Jodi Crawford  
 Courtney Creekmore  
 Peter Chrichton



Jessie Crockett  
 Kristal Crutchfield  
 Rusty Dail  
 John Davenport  
 John Duggan



Allen MacDonald, Nancy Barra, and Missy Norris enjoy MTV.



SOPHOMORES • SOPHOMORES • SOPHOMORES • SOPHOMORES • SOPHOMORES



Girls enjoy leisure time in their dorm room.



Jeffery Durante



Douglas Edgeworth



Jolene Ethridge  
Theresa Frattini  
Philip Godwin  
Mike Gouge  
Susan Hayes



Gay Hendricks  
Mae Hinton  
Beth Hodsdon  
Chris Holbrook  
Douglas Hunt



Tham Pham, John Kesel and Steve McCraw study hard and relax between classes.



Kathleen Johnson



Pamela Johnson

SOPHOMORES • SOPHOMORES • SOPHOMORES • SOPHOMORES • SOPHOMORES

Cynthia Jones



Jason Jones

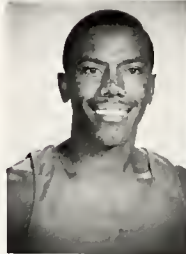

Linda Kline  
Julie Koenecke  
Theodora Los  
Dennis Lynch  
William Marlowe

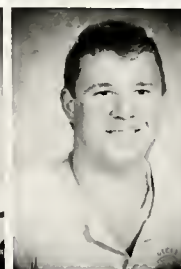

Matthew McKown  
Hannah McMillan  
Terri McMullen  
Saambo Minah  
Delton Mingia



John Michael Morgan  
Nicholas Nixon  
Robert O'Brien  
Chris Ostling  
Tammy Pace

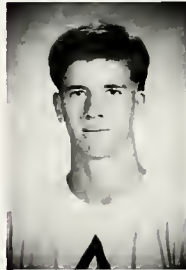

Sally Plowman  
Bobby Price  
Kim Price  
Penny Pridgen  
Emily Proctor



Above: The guys at South lounge around.



SOPHOMORES • SOPHOMORES • SOPHOMORES • SOPHOMORES • SOPHOMORES



Ronnie Richardson  
Ginger Robbins  
Shamil Salah  
Stacey Schofield  
Eric Schriber



Russell Shrewsbury  
Mark Silletti  
Lee Smelcer  
Andrea Smith  
Graeme Stewart



Marc Stollar  
Chris Trent  
Tim Walker  
Frank Warecke  
Teresa Watkins



Tom Wessel  
Debbie Wingfield  
Carla Winstead  
Randy Wisniewsky  
Pam Wooten



The guys at Nash watch their daily baseball game.



Andrew Wright



Julie Zimmer







**FRESHMEN • FRESHMEN • FRESHMEN • FRESHMEN • FRESHMEN**



Above: Tham Pham is caught by surprise.

Adrian Brickhouse  
Robert Brown

Joseph Bryant  
Philip Bryant

William Bullock  
Dana Byrum

Shurman Carroll  
Theresa Carter  
Kenneth Chambers  
Melanie Chaplin  
Steve Chernick

Michele Chesson  
Jackie Chisley  
Paul Chunn  
Brenda Cooper  
Jeff Corbett

Tom Corcoran  
Melissa Corprew  
Marie Courtois  
Brett Creecy  
Donald Dantzler



**FRESHMEN • FRESHMEN • FRESHMEN • FRESHMEN • FRESHMEN**

Chrisanne DeCarlo  
Michael Dengler  
Anita Donnelly  
Jeff Dozier  
Howard Draper



Donald Dunlap  
Brian Durrett  
Maxine Dyer  
Greg Ebelherr  
Chris Edwards



Sharon Evans



Tonia Evans



Sabrina Felser  
Sherry Ferguson  
Anthony Ferraiuolo  
Paul Ferraro  
Cynthia Flowers



Johnny Francis  
Brian Frantz  
Timothy Fuller  
Glenn Futrell  
Pamela Futrell



Above: Theresa Carter takes a quiet moment at the Wesleyan fountain.



**FRESHMEN • FRESHMEN • FRESHMEN • FRESHMEN • FRESHMEN**



Francis Gallagher  
Troy Glossen  
Cynthia Goedde  
Janice Green  
Gabrielle Griffis



Luis Guzman  
Lisa Hale  
Matt Halphen  
Allison Hancock  
Charlie Harlowe



Woodrow Harper



Jill Harris



Pamela Harrison  
Eric Helms  
Pam Higgins  
Robert Hill  
Caroline Hines



Vicki Holmes  
James Hopke  
Glenn Howard  
Michael Howard  
Taher Husain

Above: Lisa Nelson, Theresa Watkins, and Sharon McLeod take a breather in Edgecomb.

**FRESHMEN • FRESHMEN • FRESHMEN • FRESHMEN • FRESHMEN • FRESHMEN**

Talita Irizarry  
 Matt Jacobs  
 Renee Jandrew  
 Eric Jarman  
 Hassan Jarra



Robert Jefferys  
 Richard Jenkins  
 Tammy Jones  
 Willard Jones  
 Troy Jordan



Gregory Joyner



James Keeter



Rebecca Kelley  
 John Kesel  
 Karina Kettner  
 Kevin Kelshaw  
 Dawn Klaffka

Edward Koon  
 Gretchen Landshof  
 Thomas Lang  
 Jim Lavender  
 Malcolm Leathers



Above: Lisa Nelson works on revising a paper in the computer room.



**FRESHMEN • FRESHMEN • FRESHMEN • FRESHMEN • FRESHMEN**



Verneil Lewis  
Candance Lyons  
Allen MacDonald  
Vicky Maddox  
Kimberly Mallon



Clinton Manley  
Chris Matthews  
Steve McCraw  
Scott McGhee  
Scott McGrath



Sharon McLeod

Michael Melvin



Michael Miele  
Wanda Miles  
Price Miller  
Allen Mills  
Robert Mims



Sandy Mitchell  
Daniel Moltz  
Curtis Moore  
Steve Moran  
John Moriarty

Above: Libby Birdsong confers with her R.D., Dorothy Phifer, at North.







Robin Richardson



William Robertson



Shena Romney  
Angela Rook  
Yvonne Rowe  
Travis Saunders  
Jeff Schimbeno



Shera Scott  
William Shaw  
Charles Silber  
William Simons  
Analisa Smith



Shirley Smith  
Verna Smith  
Neal Snead  
Amy Stang  
Melissa Stanley



Lisa Stell  
Amanda Stephens  
Shannon Stobel  
Debra Stokely  
Vince Strickland

Above: The homecoming court takes a spin around campus during the parade.

FRESHMEN • FRESHMEN • FRESHMEN • FRESHMEN • FRESHMEN







# Group A Exhibit Symptoms



Top: The Men's soccer team takes a break from practice. Bottom Left: Allen McDonald studies while he works in the library. Bottom Right: Tonya Evans and Candace Lyons relax in the TV room.

# Group A Exhibit Symptoms



Clockwise: David Farrell prepares himself to enter his living space. Chris Holbrook exclaims, "Whose No. 1" while Nick Nixon looks on. The girls of North gather around the piano to join in singing.





# ENVIRONMENT



- North Carolina Wesleyan College Campus
- Environment in which subjects were studied is estimated to be that in which subjects spend 60% - 70% of their time.
- Variables examined within the environment include particular locales, individual student subjects, and certain special events which appear to be followed by large outbreaks of Wesleyan Fever.

# Dorms Provide Living, Learning

Did we ever imagine sharing a home with over a hundred other people? Students in Nash, North, Edgcombe, and South dorms do just that.

Wesleyan students find sharing their habitat with such a large variety of people as both an exciting and educational experience. Junior Cindy Harrell finds dorm life enjoyable because "there is always someone around to talk with." Senior Mark Immler views his experience in Nash dorm as "an opportunity to learn how to live and work with others." He adds, "living in the dorm has given me an added sense of responsibility."

Residence halls at Wesleyan are designed to provide a dynamic environment where students not only live together, but learn and grow together. To enhance the social and educational backgrounds of students, the resident directors and student life office provide parties, speakers, movies, and more for each dorm. When asked how he enjoyed dorm parties, freshman Danny Murphy said, "Since the college enforces the 21 year old drinking law, I don't usually attend dorm parties." Various speakers, such as resident assistants or the campus nurse, have addressed students in the dorms this year. Topics have varied from serious subjects like self defense and birth control, to lighter topics like exercising and makeup.

Changes have been made this year in the residence halls to satisfy some of the different perceptions students at Wesleyan have about what dorm life should be. Open house policies have been relaxed; visiting students may now sign themselves in and not go through an R.A. To improve dorm safety, fire alarm systems have been installed in each dorm. Junior RA Derek Edwards admits, "The fire alarm system is an improvement for ensuring student safety, as long as students aren't tampering with them to cause false alarms."

**Top:** Jaycee Chadwick admonishes a fellow student to take care after the peeper scare. **Bottom:** Laundry day is a "favorite" past time in North dorm.



A WORD  
FROM OUR  
SPONSOR

DIXON'S BLIND & AWNING SERVICE  
"Your Levelor Dealer"  
(919) 442-2145



# Environment for NCWC Students



**Top:** Camera shy. **Bottom Left:** Nick Nixon, Bill McGee, Jamie Thorn, and Robbie Pollock relax in "Charlie's Pub." **Bottom Right:** Julie Zimmer and Leslie Freeman take a popcorn break.



# RA's Enforce Dorm Policies,



Terry Hardison and Pam Wooten during RA training.



Mike Walters checks with Denise Flood for messages.

"When students have a problem or want someone to chat with, whom can they go to?" RESIDENT ASSISTANTS. Pam Derrick, Director of Housing, sees the RA's main function as "a contact person between students and student life to assist in all the phases of service Wesleyan has to offer." One of the resident assistant's responsibilities is enforcing dorm policies, but senior RA Lisa Nelson and junior RA Kori Townsend see their responsibilities as a "counselor for students." They believe their primary duty as RA is helping students adjust to dorm life. Kori said, "I don't feel like I am here to have to enforce rules; students should learn to do that themselves."

Four resident assistants for each dorm are selected by the resident directors, the director of housing, and the dean of student life through an interview selection process. They are paid a straight salary, depending on their years of service. As a special privilege, RA's receive a private room for the price of a double room.

This year, resident assistants are on duty from their rooms rather than from the lobby. Senior RA George Morse thinks this change "puts the RA's closer to what is really going on. Some people are in the lobby, but most students can be found on the floors. Since we are in our rooms, it is very convenient and easy for students to find us."

To many students, resident assistants are their link for effective communication in the residence halls. Senior RA Thomas Taylor claims, "At first I think most students decide to be RA's for the money, but then they stay with the job because of the experience and the opportunity it offers for helping others."



Above L to R: South RA's - George Morse, Mike Gouge, (not pictured) Russell Williams, and Derek Edwards. Below, L to R: North RA's

- Terry Hardison, Kim Huskins, Dora Los, (alternate) Helen Carr, and Pam Wooten.





# Act As Student Counselors



**Top Left:** Dora Los and Pam Wooten race to finish their worksheets during RA training. **Middle, L to R:** Edgecombe RA's - (alternate) Tina Moody, Kori Townsend, Lisa Nelson, Terri McMullen, (not pictured) Liz Carroll. **Bottom Left, L to R:** Nash RA's - Sleepy Taylor, Tom Rivers, Derek Francis, (alternate) David Jackson, (not pictured) Andy Wright. **Below:** Dora Los relaxes during RA training.



# Wesleyan Gets The Fever;



Clockwise: Santa spreads cheer at Wesleyan during the annual Christmas concert. Cafeteria worker poses as a pilgrim during special Thanksgiving meal in the cafeteria. Wesleyan Singers sing traditional Christmas carols during the Christmas concert celebration. Candles provided the only light for the Wesleyan Christmas service in Leon Russell Chapel.



# Goes All Out for Holidays



**Clockwise:** Denise Flood, secretary for student life, "spooks" the camera in her Halloween costume. Dr. and Mrs. Rexford Tucker donated the Christmas tree which was placed in the foyer of the administration building to add to the holiday season. (L to R) Ben Barbour, Jason Barrios, Shamil Salah, Charlie Georges, and June Casto pose for a shot at the Wesleyan Halloween dance.

# Students Fill Leisure

When NC Wesleyan students have leisure time, what do they do? Students may visit the gymnasium to lift weights, jog a mile around campus, or participate in intramural sports. Less physical students may "catch a nap" between classes after a late night study session or hangout with friends in the dorms.

When students wish to get off campus, they drive to the local malls and restaurants. The opening of new Golden East Mall last August offers students more places to visit and more job opportunities. Taking advantage of the new openings in the mall, junior Tamara Oates uses her spare time productively by working as a salesclerk in the Limited. The new Sheraton, which opened last summer became a popular entertainment spot for those Wesleyan students who are 21 years old.

Being located outside the city limits, the Wesleyan campus can be quite tranquil. Senior Diane Ciasca finds the Wesleyan campus inviting because "the tranquil environment adds to the beauty of the campus."

If students do not wish to participate in organizations or activities, they may use the student union facilities to play a video game or watch the large screen television. Students can eat in Doc's snackbar or do some shopping at the bookstore.

Junior Cindy Harrell believes "opportunities on campus are available if students take advantage of them. The campus is like our own little community."



Right: Eric Taylor takes time out to play ping pong. Bottom Right: Students chat on campus grounds. Below: Mae Hinton and Kim Breheim in cafeteria.





# Hours On/Off Campus



**Top:** RD Mike Walters crashes out in bed. **Bottom Right:** Jason Barrios helps Kari Kettner with her wash before she has to go to class. **Bottom Left:** Tenacia Woolfolk enjoys having a car on campus.

# Peeper Incident Leads to



"Perv Alert," the subject line of a recent memo elicited chuckles as well as concern from students on the North Carolina Wesleyan campus.

A rash of peeping tom incidents in the women's dorms during November led to tightened security as well as a safety awareness campaign among students and administration. The college hired additional security guards and regular campus security was "beefed up" according to Dean of Student Life Dr. Carleton McKita.

On November 19, as reports that the peeper was on campus began to spread, students mobilized carrying baseball bats, umbrellas, and whatever else they could lay their hands on and began their own search of the woods on campus. Camera crews and reporters from local television stations streamed onto the campus, after receiving a call from some concerned students.

The peeper had been seen for the first time on November 10, when he wandered into the women's showers in North Dorm and exposed himself.

**Top:** Joy Patrick and Patty Duggan express their concern over peeping tom incident to WTVD news. **Bottom:** Edgcomb halls are full of concerned students.





# Tighter Security on Campus



Left: Channel 11 interviews Edgecomb residents. Below: News team looks over "scene of crime." Bottom: Denise James, Channel 11, talks to residents about "Perv Alert."



# NCWC Students Make It Happen With Career Planning/Co-Op Education

Students at N.C. Wesleyan are "making it happen" by participating in the Career Planning/Cooperative Education Program. The program provides services and activities which are designed to meet the varied Career Planning needs of individual students. Whether a freshman who is indecisive about the choice of an academic major or minor, or a senior investigating graduate schools, the Career Planning/Cooperative Education Program can provide assistance and guidance for developing effective career plans.



Edward Good  
 ~~~~~  
 Charlottesville, VA 22901  
 (804) 293-3238

Carolina Wesleyan

Above: Ms. Crystal Crocheron, Recruiter for Abbot Laboratories, addresses an evening class. Top Left: Denise Whitley, a Wesleyan student, at her Co-op job with Burroughs Wellcome Co. in Greenville, NC. Bottom Left: Mr. Edward C. Good, Author of *Does Your Resume Wear Blue Jeans?*, gives a presentation on developing effective resumes.



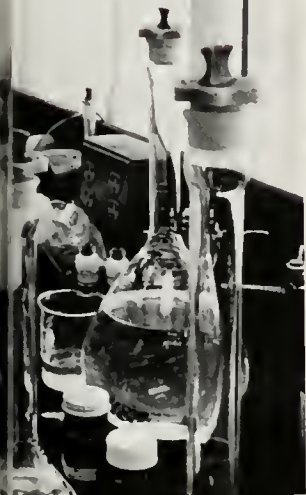

**Top:** Jessica Morton, NCWC student, and Larry Crisafulli, Administrative Manager for Benetton, Inc., Rocky Mount. Jessica worked in an accounting co-op position with Benetton. **Middle:** Planning Session for Rejection Seminar. **Left:** Ms. Chris Martin, Pearsall Operating Co., leads discussion during the Rejection Seminar, an employer/employee conference on how to help students or employees handle employment rejection.

# Theatrics Thrive at Wesleyan;

Clockwise: Denise Moses, an entertainer sponsored by the Student Activities Committee, conducts her improvisational workshop at Wesleyan. A Rocky Mount Senior High School student and Bobby Price "improvise" at the Denise Moses workshop. Mike Brown and Brian Durrant role play, following instructions by Denise Moses.





# Players Perform *Equus* Fall Term



North Carolina Wesleyan no longer offers a theatre major. But Director Chuck Ackerman said he'd had a larger turnout for auditions for the fall production than ever before. The large turnout, allowed the theatre department to do a large show like *Equus* which requires a cast of fifteen. Ackerman admits, "It was a real delight having that many try out."

Peter Shaffer's *Equus* is a thrilling drama that takes place in Rokeby Psychiatric Hospital in Southern England. The time is the present.

The only props used in *Equus* were horse-heads made out of heavy wire, covered with wire mesh; they were rented from a high school in Peabody, Massachusetts.

*Equus*, a modern, serious kind of drama, is not the kind of play usually performed at D. S. Coltrane Theatre. Ackerman remarked, "I believe this kind of play was good for the school and for the students who participated." Ackerman directed the play which ran from November 5-8, 1986.

Top: Characters Alan Strang, played by Matt McKown; Jill Mason, played by Kathy Johnson; and

Frank Strang, played by Randy Wheelless; are surrounded by "the horses." Bottom: Cast rehearses a scene from *Equus*.

# The Arts Come to North

## *New Arts Series*

*N. C. Opera Extravaganza!*  
*Friday, September 26, 1986*

*Polish Radio Chamber Orchestra*  
*Thursday, October 9, 1986*

*Ayako Uchiyama, Japanese Dancer*  
*Sunday, November 16, 1986*

*Trio: Ponti/Zimansky/Polasek*  
*Thursday, February 12, 1987*

*Green Grass Cloggers Musical Revue*  
*Friday, March 20, 1987*

*Smoky Mountain Chamber Brass Ensemble*  
*Saturday, April 11, 1987*



**Right:** Ponti, Zimansky, Polasek trio pose for a snap shot. **Below:** Green Grass Cloggers swing their partners. **Opposite Page:** Ayako Uchiyama presents program of classical and contemporary kabuki dance.





# Carolina Wesleyan Campus



Arts • Arts • Arts • Arts • Arts • Arts



Right: Conductor of Polish Radio Chamber Orchestra.  
Below: Members of the Polish Radio Chamber Orchestra.





# BEHAVIOR/Sports



- First of two identified behaviors associated with Wesleyan Fever.
- Subjects present with an insatiable appetite for participation in athletic competitions and activities.

# Volleyball Team Suffers



When six players did not return to the team and expected recruits did not show, second year volleyball coach Diane Scherzer had to rebuild her team. She credits junior setter Debbie Ward for "running the offense" for the team. Coach Scherzer adds "junior Sharon Fitzpatrick's hitting ability helped highlight the team's effort." Senior Lori Blackburn, who sat out of competition for two seasons, brought back some much needed experience. Finishing 4 - 25, the players strived together throughout the season.

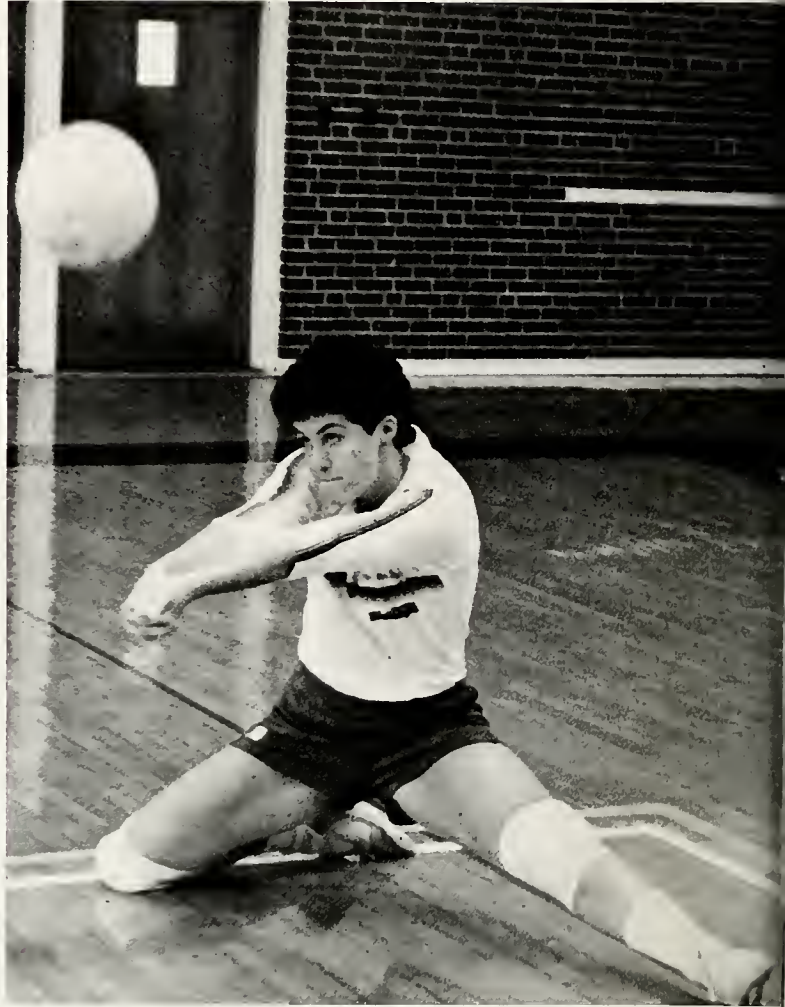

Above: The volleyball team works together to set up some powerful spikes. **Top Right:** Debbie Ward stretches to return a low ball. **Right:** The bishops get ready to receive a return.





# Tough Season in '86

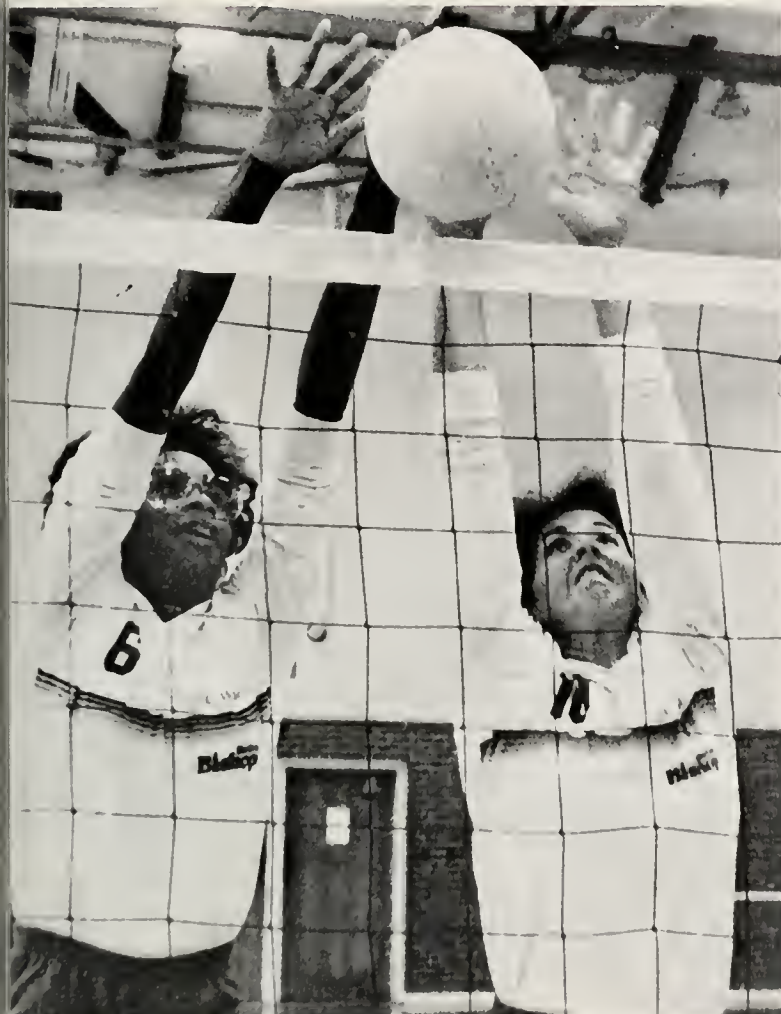

| Name               | Kills | Digs |
|--------------------|-------|------|
| Debbie Ward        | 52    | 438  |
| Wendy Elks         | 34    | 117  |
| Lori Blackburn     | 158   | 297  |
| Sharon Fitzpatrick | 133   | 197  |
| Renee Jandrew      | 23    | 214  |
| Sabrina Felser     | 26    | 84   |
| Alex Bennett       | 28    | 207  |
| Paula Aycock       | 2     | 136  |
| Allison Hancock    | 0     | 29   |
| Julie Zimmen       | 3     | 13   |
| Patty Duggan       | 0     | 14   |

Top Left: Ann Hunter and Lori Blackburn block a shot. Bottom Left: The Wesleyan Volleyball Team. Back Row, L to R: Sabrina Felser, Sharon Fitzpatrick, Lori Blackburn, Coach Diane Scherzer. Front Row, L to R: Renee Jandrew, Alexis Bennett, Paula Aycock, Debbie Ward. (Not Pictured) Wendy Elks, Allison Hancock, Julie Zimmer, Patty Duggan.

# Wesleyan Baseball Team



Above: Paul Prisco waits behind the plate. Right: Roy Hill stands ready at 3rd base.

At printing time the baseball team had not yet begun its season. Photos were taken at exhibition games during the fall. The team, under the direction of Mike Fox, begins its season in the spring.





# Prepares for Spring Season



Frankie Moore throws ball from left field for out number three.

## 1987 Baseball Roster

|     |                   |     |     |    |    |                 |       |     |    |
|-----|-------------------|-----|-----|----|----|-----------------|-------|-----|----|
| No. | NAME              | POS | B/T | CL | 17 | Anderson, James | 2B-3B | R/R | SO |
| 1   | Chaparro, Rich    | 2B  | R/R | SO | 18 | Crockett, Jesse | C     | R/R | SO |
| 2   | Eckert, Mike      | C   | R/R | JR | 19 | Ormsby, Garry   | OF    | R/R | SR |
| 4   | Moore, Frankie    | P   | L/L | SR | 20 | Hill, Roy       | 3B    | L/R | SR |
| 5   | Bryant, Phil      | P   | R/L | FR | 21 | Nemeth, Bobby   | P     | R/R | FR |
| 6   | Stollar, Marc     | P   | L/L | FR | 22 | Helms, Eric     | P     | R/R | FR |
| 7   | Dantzer, Donald   | OF  | R/R | FR | 23 | Silletti, Mark  | P     | R/R | SO |
| 9   | Jarman, Eric      | OF  | L/L | FR | 24 | Prisco, Paul    | C     | L/R | SR |
| 10  | Dail, Rusty       | OF  | L/L | SO | 25 | Lang, Rusty     | 1B    | R/R | FR |
| 11  | McNicbol, Jim     | OF  | R/R | JR | 26 | Appleton, Gary  | P-1B  | R/R | SR |
| 12  | Beck, Walt        | SS  | R/R | FR | 27 | Sutton, Kenneth | P     | R/R | FR |
| 13  | Dengler, Michael  | SS  | R/R | FR | 28 | Hopke, Jim      | 1B    | L/R | FR |
| 15  | Obrien, Bob       | P   | L/L | SO | 29 | Gallagher, Fran | P     | R/R | FR |
| 16  | Harris, Sylvester | P   | L/L | JR |    |                 |       |     |    |

## '86 Is Up/Down Year



The women's soccer team had an up and down season, ending with an 8-9 win/loss record overall.

Gerry Mundel led the team in goals for a total of 8. Patty Duggan followed close behind with five goals. Gerry Mundel led in total points as well, racking up a total of 18. Patty Duggan scored a total of 14 points and Linda Grustol, 10 points. Goalie Cindy Goedde had an end of season record of 5 shut outs and a goal per game average of 1.31.

Making the All Conference team from Wesleyan were Linda Frustol, Gerry Mundel, Patty Duggan and Gabby Griffis.

Above: Mary Berry gives a teammate a hug after an exhausting game. Right: Caroline Hines tries to cool off during a hot game.





# for Women's Soccer



| Name              | Goals     | Assists   | Points    |
|-------------------|-----------|-----------|-----------|
| Gerry Mundel      | 8         | 2         | 18        |
| Patty Duggan      | 5         | 4         | 14        |
| Linda Frustol     | 3         | 4         | 10        |
| Missy Norris      | 3         | 0         | 6         |
| Mary Berry        | 2         | 2         | 6         |
| Becky Kelly       | 2         | 1         | 5         |
| Caroline Hines    | 2         | 0         | 4         |
| Kim Mallon        | 2         | 0         | 4         |
| Gabby Griffis     | 2         | 0         | 4         |
| Laurenda Walston  | 1         | 0         | 2         |
| Mary Sharp        | 1         | 0         | 2         |
| Sara Livelsburger | 0         | 2         | 2         |
|                   | <b>31</b> | <b>15</b> | <b>77</b> |

#### Goalies

| Name           | Games | Shots | Saves | Goals | GPG  | SO |
|----------------|-------|-------|-------|-------|------|----|
| Cyndi Goedde   | 14    | 175   | 157   | 18    | 1.31 | 5  |
| Terri Frattini | 7     | 75    | 66    | 9     | 1.5  | 1  |

**Left:** Linda Frustol maneuvers the ball trying to find a place to pass.

# Women's Soccer . . . Women's Soccer . . .



**Right:** Gabrielle Griffis uses her dribbling skills to get Wesleyan on the offensive. **Bottom Right:** Wesleyan applies the pressure to opposing team. **Bottom Left:** Wesleyan Bishops show sportmanship by shaking hands with the other team.





# Women's Soccer . . . Women's Soccer . . .



Women's Soccer Team, Back Row, L to R: Dawn Klaffa, Gerry Mundel, Mary Berry, Maxine Dyer, Missy Norris, Theresa Frattini, Cynthia Goedde, Janice Green, Julie Koenecke, Sara Livelsberger, Kim Mallon, Roland Paiva. Front, L to R: Tressa Simmons, Caroline Hines, Linda Frustol, Gabrielle Griffis, Gretchen Landshof, Lisa Nelson, Becky Kelly, Patty Duggan, Mary Sharp, Laurenda Walston. Left: Coach Roland Paiva contemplates his halftime talk.





# Bishops Celebrate Winning

The men's soccer team could boast a tremendous season in '86 with a final record of 15 wins, 2 ties, and 3 losses.

Leading the Bishops in points and assists were Billy Tully, Shamil Salah, and Thomas Rasmussen, scoring 106 of the 194 points scored all season. Tully scored 18 goals; he also led in assists with a total of 11, racking up 47 points overall. Shamil Salah scored 10 goals and made 10 assists for a total of 30 points overall. And Rasmussen scored 11 goals and made 7 assists for an end of season total of 29 points.

Goalie Charlie Georges could boast an end of season record of 12 shut outs with a goal per game average of only .85.

Greg Armand made the 1st team All American at the fullback position. Billy Tully, playing forward, made the 1st team All South.



Right: Coach Tony Ferrell gives instructions from the sidelines. Below: Fans cheer the Battling Bishops on.





# Season with 15-3-2 Record



| Name             | Goals     | Assists    | Points |
|------------------|-----------|------------|--------|
| Bill Tully       | 18        | 11         | 47     |
| Shamil Salah     | 10        | 10         | 30     |
| Thomas Rasmussen | 11        | 7          | 29     |
| Taher Husain     | 6         | 5          | 17     |
| Greg Armand      | 5         | 2          | 12     |
| John Kesel       | 4         | 0          | 8      |
| Keith Bauer      | 3         | 0          | 6      |
| Doug Nesbitt     | 1         | 4          | 6      |
| Kenny Bowers     | 2         | 5          | 9      |
| Derek Edwards    | 2         | 2          | 6      |
| Eric Schreiber   | 3         | 2          | 8      |
| Mike Morgan      | 1         | 2          | 4      |
| Mark Crum        | 1         | 1          | 3      |
| Nick Nixon       | 1         | 0          | 2      |
| Kenny Bulkin     | 0         | 2          | 2      |
| Ted Burke        | 0         | 2          | 2      |
| John Duggan      | 0         | 2          | 2      |
| <b>68</b>        | <b>58</b> | <b>194</b> |        |

## Goalies

| Name            | Games | Shots | Saves | Goal | GPG | SO |
|-----------------|-------|-------|-------|------|-----|----|
| Charlie Georges | 20    | 160   | 143   | 17   | .85 | 12 |
| Jason Barrios   | 6     | 9     | 9     | 0    | .00 | 0  |
| Thomas Corcoran | 4     | 3     | 3     | 0    | .00 | 0  |

# Men's Soccer . . . Men's Soccer . . . Men's



Right: Billy Tully dribbles past the other team. Below: Kenny Bulkin takes a break.





# Men's Soccer . . . Men's Soccer . . .



Front Row, L to R: Ken Bulkin, Doug Nesbitt, Derek Francis. 2nd Row, L to R: Paul Chunn, Taher Husain, Derek Edwards, Shamil Salah, Phalla Vann, Mike Morgan, Keith Bauer, Ted Burke. 3rd Row, L to R: Bill Tully, Thomas Rasmussen, Eric

Schrieber, Mark Crum, Greg Armand, Kenny Bowers, John Duggan, Chris Matthews. 4th Row, L to R: Woody Harper, John Kesel, Jason Barrios, Charles Georges, Tom Corcoran, Tom Wessel, Allen MacDonald.



Left: Billy Tully pushes toward the goal.

# Bishops Have Year to



Top Left: Watts "puts in" a free throw as crowd cheers on. Bottom Left: Brackett concentrates on making the shot. Right: Methodist player tries to block a pass.





# Remember in '86-'87



**Back, L to R:** Assistant Coach, Jim Bennington, Scorekeeper, Lee Smelcer, Travis Saunders, William Bullock, Doug Hunt, Paul Jones, Wilbert Powell, Art Blausey, Charlie Hoffman, John Brackett, Lloyd Watts, Steve Moran, Johnny

Wright, Terry Battle, Head Coach, Bill Chambers. **Front, L to R:** Shea Walker, Tim Fuller, Chris Bratcher, David Gruver, Danny Murphy.

After a shaky 2-3 start, North Carolina Wesleyan roared to its best season ever with a 24-7 record, a Dixie Conference championship and an NCAA quarterfinal finish.

First-year coach Bill Chambers juggled a number of starting lineups for the Bishops early in the season before settling down with the right mix of veterans and young players.

Two players were named to the 1st Team All-Dixie Conference squad: Lloyd Watts, a senior from Fredericksburg, Va., and Chris Bratcher, a sophomore from Richmond, Va. Watts led the Bishops in scoring with a 19.3 average while Bratcher was scoring at a 16.8 clip.

Midway through the 86-87 season, the Bishops were a respectable 7-5. However, with a stable lineup and some fine play,

the Bishops reeled off a 12-1 winning mark to end the regular season at 19-6.

In the Dixie Conference Tournament, N.C. Wesleyan rolled through three games with a 74-70 win over UNC-Greensboro, the clincher.

In NCAA play, the Bishops captured the South Regional with a pair of clutch two-point games over Centre College, Ken., and Washington Univeristy, Mo. The Bishops final 8 status marked the best season ever for the Bishops, and the first time a Dixie Conference school had won the NCAA South Regional.

For the Bishops, the future looks even brighter with Chambers going into his second year as head coach and the Bishops returning some key members of the memorable 86-87 squad.

# • Men's Basketball • Men's Basketball •



Wilbert Powell moves the ball down the court.

|                 | G  | FGM-FGA | FTM-FTA | TP  | AVG  | REB AVG | A   | BLK | S  |
|-----------------|----|---------|---------|-----|------|---------|-----|-----|----|
| Lloyd Watts     | 30 | 202-376 | 133-185 | 578 | 19.3 | 4.3     | 134 | 9   | 76 |
| Chris Bratcher  | 28 | 181-382 | 54-64   | 474 | 16.9 | 2.4     | 68  | 2   | 27 |
| John Brackett   | 30 | 103-175 | 74-96   | 280 | 9.3  | 5.1     | 52  | 8   | 40 |
| Johnny Wright   | 30 | 100-153 | 56-87   | 256 | 8.5  | 4.3     | 13  | 4   | 18 |
| Douglas Hunt    | 29 | 55-104  | 19-30   | 129 | 4.4  | 1.9     | 18  | 5   | 13 |
| William Bullock | 24 | 61-97   | 17-44   | 139 | 5.8  | 2.5     | 6   | 3   | 6  |
| Terry Battle    | 30 | 47-101  | 41-57   | 138 | 4.6  | 3.4     | 110 | 8   | 35 |
| Steve Morgan    | 24 | 31-55   | 22-29   | 84  | 3.5  | 1.3     | 12  | 2   | 3  |
| Chuck Hoffman   | 26 | 22-51   | 8-14    | 52  | 2.0  | 1.8     | 18  | 2   | 7  |
| Travis Saunders | 28 | 26-56   | 19-24   | 72  | 2.6  | 1.3     | 23  | 7   | 8  |
| David Gruver    | 19 | 16-32   | 9-15    | 46  | 2.4  | .7      | 14  | 0   | 7  |
| Paul Jones      | 23 | 13-37   | 15-23   | 51  | 2.2  | .9      | 6   | 0   | 3  |
| Art Blausey     | 24 | 16-28   | 18-30   | 50  | 2.1  | 1.8     | 9   | 10  | 4  |
| Wilbert Powell  | 21 | 11-21   | 4-10    | 26  | 1.2  | 1.1     | 1   | 1   | 3  |
| Danny Murphy    | 16 | 8-15    | 6-9     | 26  | 1.6  | .2      | 4   | 0   | 4  |



# Men's Basketball • Men's Basketball •

Concentration is all at the free throw line.



|                       |         |
|-----------------------|---------|
| NCWC/Mary Washington  | 90-77   |
| NCWC/Ohio Northern    | 68-55   |
| NCWC/Frostburn St.    | 100-77  |
| NCWC/E. Tenn. State   | 86-64   |
| NCWC/Roberts Wesleyan | 67-63   |
| NCWC/Hampden-Sydney   | 90-73   |
| NCWC/Methodist        | 81-54   |
| NCWC/Ferrum           | 90-77   |
| NCWC/Husson           | 81-71   |
| NCWC/Va. Wesleyan     | 84-66   |
| NCWC/UNC-Greensboro   | 105-81  |
| NCWC/C. Newport       | 90-85   |
| NCWC/Newport News     | 62-60   |
| NCWC/St. Andrews      | 69-59   |
| NCWC/Greensboro       | 81-72   |
| NCWC/Va. Wesleyan     | 68-59   |
| NCWC/Averett          | 84-61   |
| NCWC/UNC-Greensboro   | 81-75   |
| NCWC/Mary Washington  | 66-63   |
| NCWC/Greensboro       | 57-43   |
| NCWC/Newport News     | 108-66  |
| NCWC/Averett          | 80-67   |
| NCWC/C. Newport       | 83-73   |
| NCWC/Methodist        | 100-59  |
| NCWC/St. Andrews      | 100-86  |
| NCWC/St. Andrews      | 107-68* |
| NCWC/C. Newport       | 79-76*  |
| NCWC/UNC-Greensboro   | 74-70*  |
| NCWC/Centre C.        | 64-62S  |
| NCWC/Washington U.    | 66-64S  |
| NCWC/Wittenburg       | 77-64   |

\*Dixie Conference Tournament  
SNCAA Div. III Tournament

# Women End Season



Above: Wesleyan player looks for an opening. Right: Robin Brooks tries a free throw.

The Wesleyan Women's Basketball team ended its season with the best overall record in the school's history, winning 18 and losing only 6 of the 24 games played. The team's Dixie Conference record was also the best in Wesleyan's history, with 10 wins and 4 losses.

Individual players also distinguished themselves. Bev Armstrong, a senior from Bartow, Florida, established the all time leading assist record at Wesleyan with 170 assists. Robin Brooks, a senior from Raleigh, was named DIAC's player of the year.

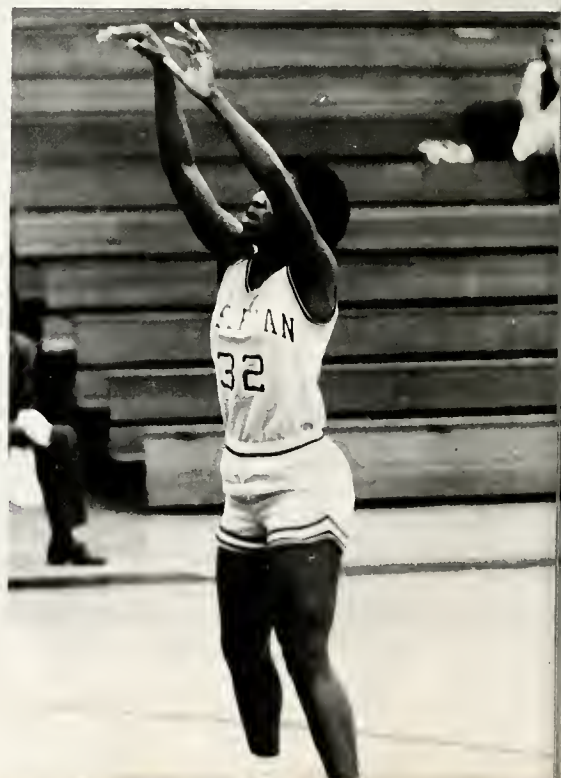



# With Most Wins Ever



Left to Right: Cynthia Jones, Shannon Stobel, Robin Brooks, Charlene Pearson, Vicki Holmes, Jackie Butler, Sharon McLeod, Jackie Chisley, Penny Brown. Front, L to R: Angie Allen, Bev Armstrong

|                  | G  | FGA-FGM | FTM-FTA | TP  | AVG  | REB AVG | A   | BLK | S  |
|------------------|----|---------|---------|-----|------|---------|-----|-----|----|
| Robin Brooks     | 24 | 224-382 | 66-93   | 514 | 21.4 | 9.3     | 21  | 26  | 61 |
| Cynthia Jones    | 21 | 121-265 | 49-85   | 291 | 13.9 | 6.2     | 40  | 2   | 43 |
| Bev Armstrong    | 24 | 50-116  | 28-45   | 128 | 5.3  | 2.4     | 170 | 3   | 47 |
| Penny Brown      | 24 | 117-332 | 23-38   | 257 | 10.7 | 5.4     | 52  | 3   | 32 |
| Jackie Butler    | 24 | 69-141  | 35-59   | 173 | 7.2  | 6.6     | 33  | 15  | 29 |
| Sharon McLeod    | 24 | 64-176  | 29-59   | 157 | 6.5  | 4.9     | 28  | 1   | 53 |
| Charlene Pearson | 24 | 50-105  | 18-21   | 118 | 4.9  | 3.2     | 4   | 8   | 13 |
| Shannon Stobel   | 24 | 36-119  | 9-12    | 81  | 3.4  | 1.0     | 20  | 2   | 14 |
| Jackie Chisley   | 24 | 38-80   | 8-17    | 84  | 3.5  | 1.3     | 72  | 0   | 19 |
| Vickie Holmes    | 20 | 9-27    | 1-9     | 19  | 1.0  | 1.4     | 3   | 6   | 4  |

# Women's Basketball • Women's Basketball





# Women's Basketball • Women's Basketball

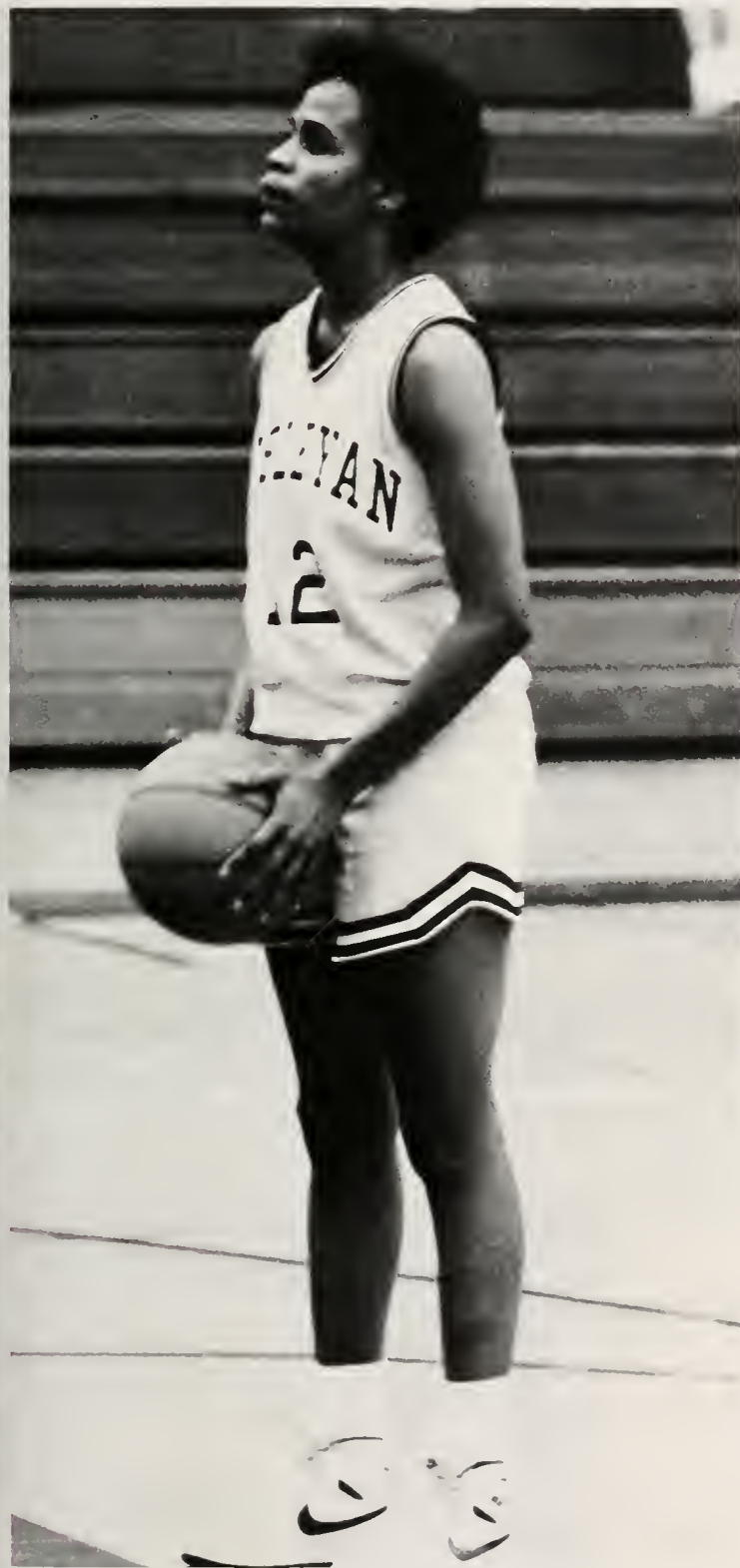

|                      |        |
|----------------------|--------|
| NCWC/Roanoke         | 76-68  |
| NCWC/Guilford        | 67-59  |
| NCWC/Campbell        | 86-68  |
| NCWC/Averett         | 80-55  |
| NCWC/Emory & Henry   | 77-66  |
| NCWC/Ferrum          | 84-80  |
| NCWC/Va. Wesleyan    | 75-69  |
| NCWC/Averett         | 94-36  |
| NCWC/Mt. Olive       | 73-66  |
| NCWC/C. Newport      | 79-57  |
| NCWC/Methodist       | 66-54  |
| NCWC/St. Andrews     | 72-49  |
| NCWC/UNC-G           | 89-74  |
| NCWC/Va. Wesleyan    | 70-69  |
| NCWC/Mt. Olive       | 95-52  |
| NCWC/Greensboro      | 66-58  |
| NCWC/Mary Washington | 112-63 |
| NCWC/St. Andrews     | 84-65  |
| NCWC/Methodist       | 74-49  |
| NCWC/C. Newport      | 64-60  |
| NCWC/Greensboro      | 77-66  |
| NCWC/UNC-G           | 95-80  |
| NCWC/St. Andrews     | 73-64  |
| NCWC/C. Newport      | 63-53  |

**Opposite Page:** Coach Laura Ferrell watches her team from the sideline. **Left:** Robin Brooks prepares to shoot.

# Cheerleaders Worked Hard to



Above: Suzanne Payne and Lesley Freeman are Cheerleader co-captains at Wesleyan. Right: Wesleyan's cheerleading squad performs stunts during halftime.

Cheerleading began early this year for some of the squad. Just before school started this year, Lesley Freeman, Dianne Ciasca, and Suzanne Payne attended the Universal Cheerleading Association Camp which was held at Virginia Tech. Within the week, they learned many new cheers, chants, and stunt techniques. At the end of the week, they were awarded five blue ribbons and two red ribbons. The girls also won the spirit stick and brought back a trophy for the Most Improved Squad.

The squad started practicing in September this year and didn't stop until the end of February. They spent many long hours learning new dance routines and perfecting difficult stunts. And they tried to promote more school spirit by having the school's first pep rally to begin the men's basketball season.





# Promote Spirit in '86-'87



At competition time, the girls placed third. But their season wasn't over. The cheerleaders accompanied the men's basketball team to the NCAA South Regional Tournament, which was held in St. Louis, then followed the team on to Springfield, Ohio.

Above, First Row, L to R: Rhonda Sharpe, Lesley Freeman, Suzanne Payne, Beth Hodsdon, Jill Harris. Second Row, L to R: Kristal Crutchfield, Lori Lees, Tammy Reeves, Melanie Chaplain, Kari Kettner, Chris Ann DeCarlo. Left: Tammy Reeves "stands out" for a while and waits for her leg to heal.



# Tennis Team Rebounds



Barry Nethercutt returns a serve.

## Scoreboard

Baptist 6 / N.C. Wesleyan 3

Mount Olive 8 / N.C. Wesleyan 1

N.C. Wesleyan 6 / St. Andrews 3

N.C. Wesleyan 6 / Elizabeth City 3

UNC-Greensboro 9 / N.C. Wesleyan 0

Catawba 9 / N.C. Wesleyan 0

N.C. Wesleyan 5 / Virginia State 4

Christopher Newport 9 / N.C. Wesleyan 0

Greensboro 5 / N.C. Wesleyan 4

Mount Olive 9 / N.C. Wesleyan 0

Averett 9 / N.C. Wesleyan 0

N.C. Wesleyan 8 / Chowan 1

Virginia Wesleyan 9 / N.C. Wesleyan 0

N.C. Wesleyan 8 / Virginia State 1

Methodist 7 / N.C. Wesleyan 2



# After Disappointing Seasons

The North Carolina Wesleyan tennis team rebounded after a number of disappointing seasons, with the Bishops posting a 5-10 overall record.

The Bishops, under first-year coach Randy Wheelless, downed three Division II squads during the season. N.C. Wesleyan's five wins were as many as the squad has won in the last three years put together.

No. 1 player Barry Nethercutt led the charge for the Bishops with a .500 record in singles. Nethercutt, a senior, was selected to the 2nd Team Coaches Select squad by the Dixie Conference.

**Top Left:** (bottom, l to r) Mike Trubey, Derek Francis, Barry Nethercutt. (top row, l to r) Greg Robbins, McIver Garrison, Kevin Doddridge. **Bottom Left:** Barry Nethercutt prepares for a return. **Bottom Right:** Wesleyan player waits and concentrates.



# Sports Spotlight Falls on



Gary Appleton: Baseball

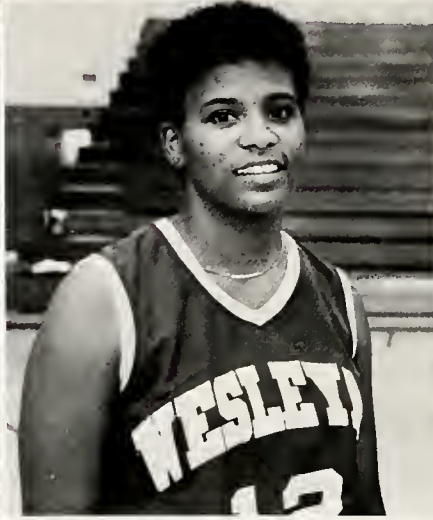

Bev Armstrong: Basketball



Robin Brooks: Basketball



Penny Brown: Basketball



Kenny Bulkin: Soccer



Jackie Butler: Basketball

Left: Derek Francis: Soccer  
Right: David Gruver

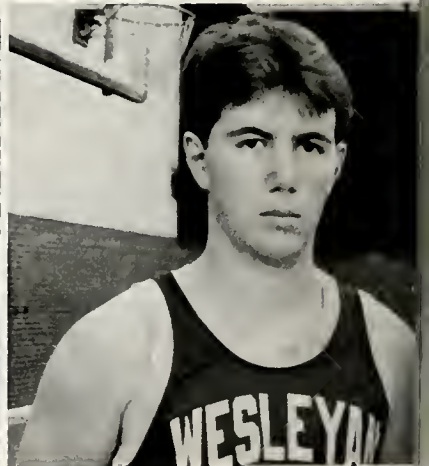



# Wesleyan's Senior Athletes

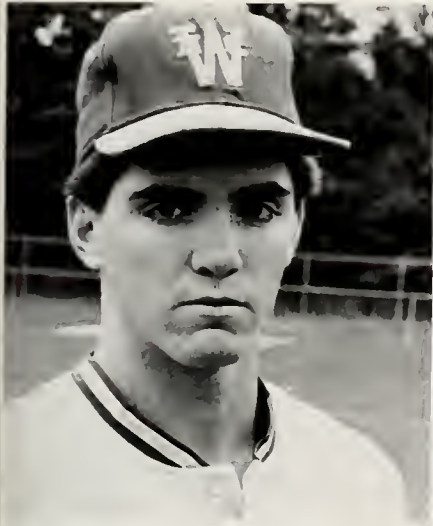

Roy Hill: Baseball



Chuck Hoffman: Basketball

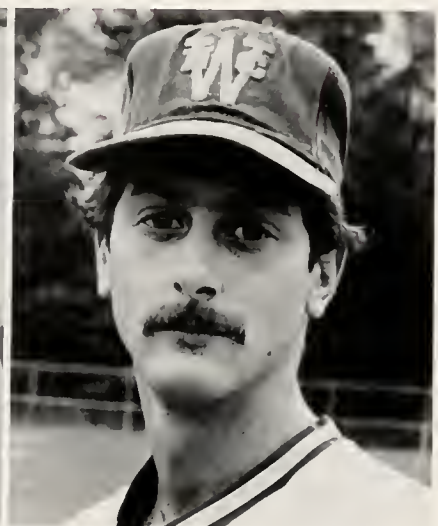

Frankie Moore: Baseball



Doug Nesbitt: Soccer



Garry Ormsby: Baseball

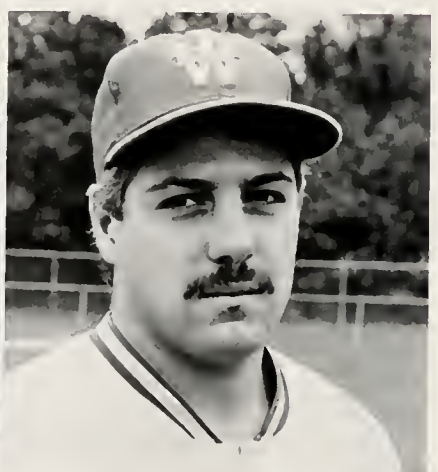

Paul Prisco: Baseball



Lloyd Watts: Basketball

## NOT PICTURED:

- Patty Duggan — Soccer
- Tressa Simmons — Soccer
- Lisa Nelson — Soccer
- Lori Blackburn — Volleyball

# At Wesleyan—Athletics

If a Wesleyan student does not belong to one of the intercollegiate teams, other athletic opportunities are available. Students may do individual workouts in the weight room, shoot basketball in the gym, jog around the campus, or cycle into town. Or, they might play a match of tennis with a friend.

The intramurals program, directed by Jim Bennington, offers athletic opportunities to students wishing to participate in team sports. The intramurals teams, which are co-ed, are open to every Wesleyan student; the only requirement is that a team roster must be filled out. Football, softball, basketball, volleyball are the team sports offered. Individual competition includes tennis, ping-pong, and pool. Facilities available for intramurals are open fields in front of the dorms, tennis courts, the recreation room, and the gymnasium.

All students are encouraged to participate in as many intramural activities as they wish.



Top: Kenny Bowers prepares for the soccer season by working out in the weight room. Right: Graeme Stewart working out in the weight room with Mike Morgan.





# Are for Everyone



**Top Center:** Some Wesleyan students preparing for an intramural softball game. **Bottom Left:** Runners prepare themselves for the Wesleyan Fun-Run. **Bottom Right:** Students work hard to tone up their muscles.

# Chambers Comes to Wesleyan

Bill Chambers comes to Wesleyan as basketball coach, from Dudley High in Greensboro, NC. During his five years in Greensboro, Chambers led Dudley High to two North Central Conference championships. He was named Coach of the Year twice during that time.

As a player, at Greensboro's Grimsley High, Chambers was named one of the top 10 seniors in the nation in 1972.

During his four years at the University of North Carolina, Chambers played under Dean Smith, serving as captain of the Tar Heels his senior season.

From 1977-79 Chambers played for and later coached the Pepinster Professional Basketball Club in Belgium and in 1979 he played for the Ensival Basketball Club—also in Belgium.

Chambers returned to the U.S. and began coaching J.V. at Greensboro's Grimsley High. In 1981 he took a job as head coach at Greensboro's Dudley High.

Chambers replaces Jeff Reynolds as head coach of the Bishops.

Chambers confers with team at half.





# BEHAVIOR/Organizations:



- Second of two identified behaviors associated with Wesleyan Fever.
- Subjects present with an unyielding desire to be active in school activities.

national • Sigma Pi International • Sigma



Front Row, L to R: Theresa Frattini, Jayne Jones, Leslie Freeman, Libby Birdsong, Beth Hodsdon, Diane Ciasca, Lori Blackburn, Stacey Schofield, Kim Murphy, Rachel Dormegan. Second Row, L to R: Barry Guthrie, Mike Walters, Bill McGee, Robbie Pollock, Bobby Price, Frank Warecke, Mike Dolliver. Third Row, L to R: Chris Holbrook, Robert Bumgardner, Jamie Thorn, David Farrell.



Above: Chris Holbrook "covets his cash." Left: Frank Warecke and Barry Guthrie (left) do some light reading while they party.



# Nu Gamma Phi • Nu Gamma Phi



Front Row, L to R: Kim Ross, Greg Williams, Cindy Bovee, Mark Immler, Kim Huskins. Back Row, L to R: Larry Thompson, Tiena Gaskins, Chris Ostling, Sandy Mitchell, Andy Wright, Jennifer McGregor, Mike Trubey, Randy Wisniewsky, Nikki Berry, Denise Stocks.



Middle Left, L to R: Tamara Oates, Price Miller, and Mike Berry are all decked out for rush. Middle Right: Mark Immler and Sharon Campbell take a "chip break" at the dorm.. Bottom: Thomas Taylor relaxes in front of his Nu Gamma Phi rug.



# Wesleyan Christian Fellowship



Front Row: Cindy Harrell, Tommy Venters, Kim Murphy, Kori Townsend. Back Row: Allen Mills, Sabrina Felser, Johnny Francis, Kim Huskins, Rev. Mark Ledbetter (advisor), Mark Immler, Mike Walters.



Left: The Wesleyan Christian Fellowship decorated the chapel for Christmas. Above: Another project of the WFC was a poinsettia sale, headed by Tom Venters.



# Sigma Phi Delta • Sigma Phi Delta



Front Row, L to R: Leslie Freeman, Dora Los, Lori Lees, Kim Ross, Sara Livelsberger, Diane Ciasca. Back Row, L to R: Mike Gouge, Dr. Raymond Bauer,

Paul Prisco.

# Ambassadors • Ambassadors

Front Row, L to R: Pat Cerjan, Suzanne Thomas, Tommy Venters, Pam Johnson.  
2nd Row: Cindy Harrell, Claire Gilcrest, Norma Cook, Tiena Gaskins.  
3rd Row: Bobby Jones, Mike Gouge, Tracy Richards, Johnny Francis.



Pam Johnson gives a tour of Wesleyan on Senior Day.



# Alpha Delta Chi • Alpha Delta Chi



Front Center: Sonji Grant. 2nd Row, L to R: Carri Kettner, Marge Piasta, Laura Stuis, Cindy Braly. 3rd Row, L to R: Tammy Rivers, Sara Livelsberger, Lori Lees, Sybil Banford. 4th Row, L to R: Jason Barrios, Theresa Watkins, Sharon

Fitzgerald, Joe Ganci. 5th Row, L to R: Mike Gouge, Tom Wesel, Mark Crum, Charlie Georges.

# SAC PAC • SAC PAC • SAC PAC



Front Row, L to R: Dorothy Phifer (Advisor), Kim Murphy, Karrin Detter, Jennifer McGregor, Sharon Campbell, Nikki Berry, Cindy Lou Harrison, Denise Stocks. 2nd Row, L to R: Ronnie Richardson, Mike Walters, Jackie Butler, Kim Huskins, Mark Immler, Johnny Francis, Howard Draper.



Homecoming is one of the many events sponsored by SAC PAC. Members of this year's committee included (L to R) Nikki Berry, SAC PAC's special events chairperson; Sharon Campbell, SAC PAC's general chairperson; and Tamara Oates, 1986 Homecoming Queen.



# SAC PAC • SAC PAC • SAC PAC



Dance Limited was a special event sponsored by SAC PAC this year.



# M I R R O R S

Mirrors played for the homecoming dance sponsored by SAC PAC.

# Organizations • Organizations • Organizational



**BSU** First Row, L to R: Cindy Harrell, Jessica Morton, Claire Gilchrest. Second Row: Sabrina Felser, Kim Huskins. Back: Johnny Francis.



Steve Jolly, BSU advisor

## Religious Life

Front: Tommy Venters. Back, L to R: Kim Huskins, Jessica Morton, Mark Ledbetter, (advisor), Cindy Harrell.



# Organizations • Organizations • Organizational



tions • Organizations • Organizations •



IFC  
IFC  
IFC  
IFC  
IFC  
IFC  
IFC  
IFC  
IFC  
IFC  
IFC  
IFC  
IFC

Front, L to R: Bill McGee, Mike Colliver, Mark Immler. Back: Mike Gouge, Joe Ganci, Mark Crum, Chris Ostlings.



PBL  
PBL  
PBL  
PBL  
PBL  
PBL  
PBL  
PBL  
PBL  
PBL  
PBL  
PBL  
PBL  
PBL

First Row, L to R: George Morse, Helen Carr, Kathy Naraine, Susan Hale. Second, L to R: Tom Rivers, Jessica Morton, Jackie Butler, Sharon Ward, Suzanne Payne. Third, L to R: Terry Ward, Delton Lewis, David Jackson, Terry Hardison, Bobby Jones.

tions • Organizations •

A WORD  
FROM OUR  
SPONSOR

GREEN HILLS GOLF COURSE  
Rt. 5 Box 282  
Rocky Mount, NC 27801

# Organizations • Organizations • Organizational

NCAE  
 NCAE  
 NCAE  
 NCAE  
 NCAE  
 NCAE  
 NCAE  
 NCAE  
 NCAE  
 NCAE  
 NCAE  
 NCAE  
 NCAE  
 NCAE  
 NCAE



Front, L to R: Ellen Davis, Claire Gilcrest, Nancy Purvis, Anita Turner. Standing: Melanie Brantley, Valerie Hales, Ida Nicholson, Pam Johnson. Not pictured, Barbara Perry-Sheldon, faculty advisor.

OΔK  
 OΔK  
 OΔK  
 OΔK  
 OΔK  
 OΔK  
 OΔK  
 OΔK  
 OΔK  
 OΔK  
 OΔK  
 OΔK  
 OΔK  
 OΔK  
 OΔK



Front, L to R: Dr. Allen Johnson, Suzanne Payne, Jessica Morton, Kathy Crickmore Naraine, Beverly Armstrong, Dr. C.P. McKita. 2nd Row, L to R: Kim Huskins, Corbitt Rushing, Cliff Sullivan, Jackie Butler, Terry Hadison. 3rd Row, L to R: Don Sealf, Cindy Bovee, Mark Crum, Doug Yearwood.

# Organizations • Organizations • Organizational



tions • Organizations • Organizations •



ΦΗΣ  
 ΦΗΣ  
 ΦΗΣ  
 ΦΗΣ  
 ΦΗΣ  
 ΦΗΣ  
 ΦΗΣ  
 ΦΗΣ  
 ΦΗΣ  
 ΦΗΣ  
 ΦΗΣ  
 ΦΗΣ

First Row, L to R: Mark Immler, Cliff Sullivan, Debbie Bounds, Larry Thompson, Hannah McMullan. 2nd Row, L to R: Him Navangul, Elaine Lytton, Daisy Thorp, Jackie Butler, Dr. Richard Watson. 3rd Row, L to R: Doug Yearwood, John Pridgin, Graeme Stuart, David Jones.



SIS  
 SIS  
 SIS  
 SIS  
 SIS  
 SIS  
 SIS  
 SIS  
 SIS  
 SIS  
 SIS  
 SIS  
 SIS  
 SIS

Front, L to R: Anita Donnelly, Debbie Bounds, Jayne Jones, Jennifer Blaisdell, Amy Stang. 2nd Row, L to R: Erin Boudewyns, Jessica Morton, Kate Larkin, Claire Gilcrest, Paula Pruden, Nikki Berry. 3rd Row, L to R: Terri McMullen, Cindy Harrell, Sandy Mitchell, Kim Huskins, Michele Chesson, Sabrina Felser.

tions • Organizations • Organizations •





ions • Organizations • Organizations •



P.E. CLUB  
 P.E. CLUB  
 P.E. CLUB  
 P.E. CLUB  
 P.E. CLUB  
 P.E. CLUB  
 P.E. CLUB  
 P.E. CLUB  
 P.E. CLUB  
 P.E. CLUB  
 P.E. CLUB  
 P.E. CLUB  
 P.E. CLUB  
 P.E. CLUB  
 P.E. CLUB

Front L to R: Dr. Raymond Bauer, Lori Blackburn, Beverly Armstrong, 2nd Row, L to R: Jean Edge, Cindy Bouce, Graeme Stuart. Back: Nancy Barra, Barry Nethercut.



CRIMINAL  
 JUSTICE  
 CRIMINAL  
 JUSTICE  
 CRIMINAL  
 JUSTICE  
 CRIMINAL  
 JUSTICE  
 CRIMINAL  
 JUSTICE  
 CRIMINAL  
 JUSTICE  
 CRIMINAL  
 JUSTICE

Front L to R: Doug Yearwood, Kim Murphy, Tiena Gaskins, Beverly Armstrong, Mike Walters. Back, L to R: Angie Mizelle, Terry Hardison.

ions • Organizations • Organizations •

# Music Department Enlists

Clockwise: Ron Rodman conducts at the Christmas concert. Ron Rodman and Jazz Ensemble play in Doc's; Karen Carney plays the piano for the Wesleyan Singers. Hernan Murno conducts Wesleyan's Choral group. The Archbishops perform at the Christmas concert.

Opposite Page, Top Left: Saxophone section performs during the Christmas Concert. Top Right: Bobbi Albert plays baritone sax with the jazz ensemble. Bottom Left: The Wesleyan Singers sing their Christmas melodies. Bottom Right: James Jones prepares to play the drums at the Christmas concert.





# Student/Community Talent



# Name Change Dropped

The **Dissenter** staff of 1986-87, headed by editor Johnny Francis, did its best to make this year's yearbook the best ever. Under the leadership of a new advisor, Mrs. Margaret Ledbetter, the yearbook staff was able to gain fresh ideas on the production of a good yearbook. This is the first year that an advisor has been hired, on a consulting basis, to oversee the production of the yearbook. Kathy Naraine served as chief copy writer, writing some 80% of the copy for this edition of the **Dissenter**. Johnny Francis, in addition to his duties as editor, served as chief photographer, taking nearly 85% of the book's pictures.

Early in the year, the **Dissenter** staff debated the idea of changing the name of the yearbook; many students believed that "Dissenter"

had a negative connotation. After receiving opposition from both faculty and staff, the students decided to reconsider the move toward changing the name. The staff decided that if the name "Dissenter" was an important tradition to members in the Wesleyan community, the tradition should be preserved. The idea was dropped.

To help finance and promote this edition of the **Dissenter**, the yearbook staff revived an old practice of selling ads to the Rocky Mount community. The staff enlisted the aid of **Phi Beta Lambda**, the business honorary, for the sale of ads. Students in the organization, led by President George Morse, sold ads to local businesses to raise money for the production of a successful yearbook.





# Dissent Overwhelming



## 1987 Dissenter Staff

Johnny Francis — Editor; Chief  
Photographer  
Kathy Naraine — Chief Copy Writer  
Todd Glasgow — Ads Layout  
Chief Typist  
Staff

Liz Carroll, Howard Draper, Derek Francis,  
Sabrina Felser, Ann Hunter, Curtis Moore, Jot  
Patrick, Denise Stocks, Kori Townsend,  
Tommy Venters.

**Opposite Page, Top Right:** Johnny Francis is at work finishing assignments. **Opposite Page, Bottom:** Todd Glasgow and Sabrina Felser go over last minute details. **This Page, Left:** Ann Hunter, Kori Townsend, and Derek Francis look over pictures to go in the yearbook. **Bottom Left:** Johnny Francis confers with Tommy Venters on a spreadsheet for the yearbook. **Bottom Right:** The Dissenter Staff: First Row, R to L: Denise Stocks, Anita Donnelly, Kori Townsend, Kathy Naraine, Paula Pruden. Second Row: Sabrina Felser, Michele Chesson, Doro Los, Todd Glasgow. Back Row: Howard Draper, Ronnie Richards, Derek Francis, Johnny Francis.



# Subjects Exhibit Behavior



Camera shy?



Jim Bennington is all smiles.



Tommy Venters gives Ron Bove a quick piano lesson.



Taking it easy after classes.



# Symptomatic of the Fever



Terry Battle takes time out to watch TV.

# Subjects Exhibit Behaviors





# Symptomatic of the Fever



**Opposite Page:** Stacey Schofield cuts Brian Goggins hair while Kim Murphy looks on. **Left:** Dr. and Mrs. Stephen Fritz are dressed appropriately for the Halloween Costume Party. **Bottom Left:** Greg Williams and Mark Immler are taking it easy in the Nu Gamma Phi lounge. **Bottom Right:** William Robertson displays his sporting ability at Nash Dorm. **Middle:** Jamie Thorn, Frank Warecke, and Bill McGee are engaged in a wrestling match while David Farrell referees.

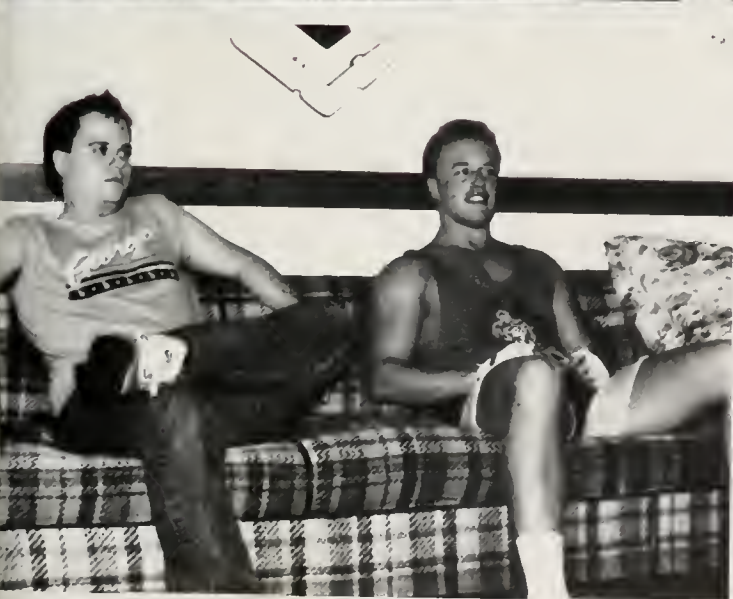

# The Fever Rises



**Top:** Frank Warecke, David Farrell, Bill McGee, Robbie Pollock, Brian Goggins, and Stacy Schofield are having a little fun while posing for the camera. **Right:** The girls from Edgcombe and North dorms are arriving to hear the update on the "Perv Alert".





# SUBJECTS: Group B

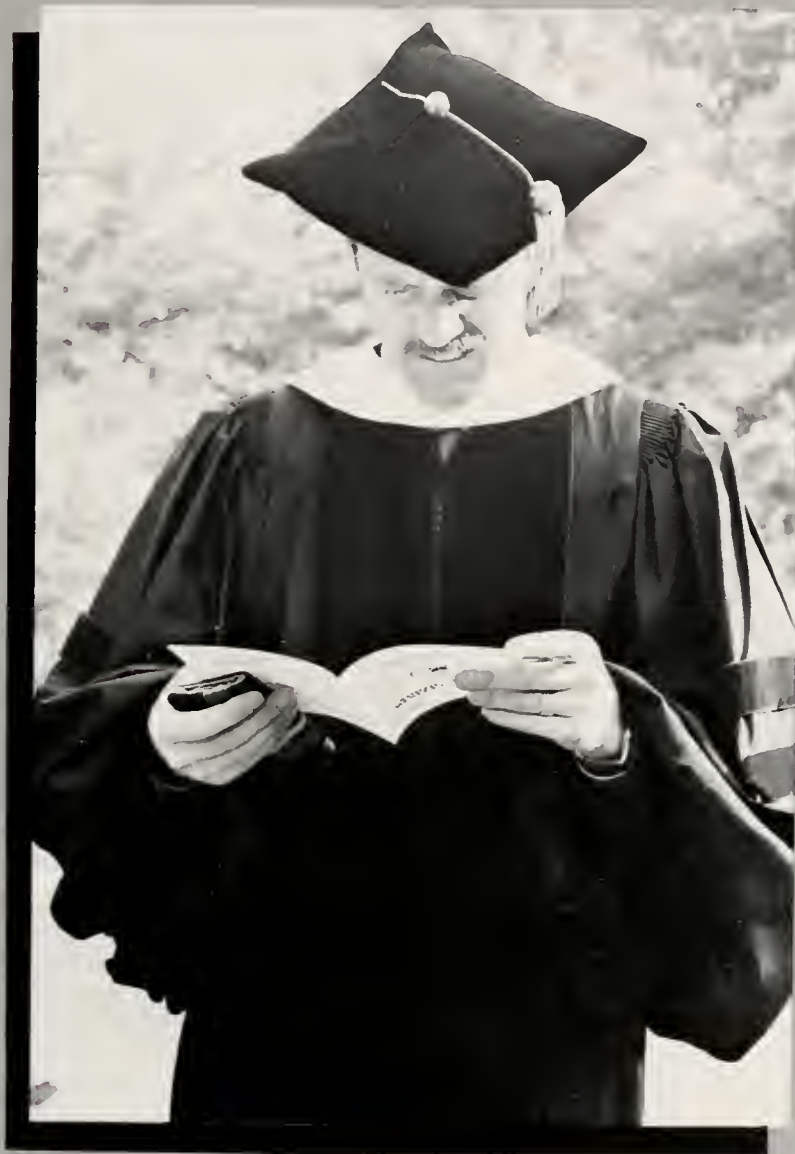

- faculty and staff at North Carolina Wesleyan College
- Manifestation of fever differs slightly from that observed in Group A
- further study is needed to determine which of the observed behaviors can be associated with the fever.

# Fritz Named Acting President;

Each year North Carolina Wesleyan College students and staff produce a new edition of the **Dissenter** to capture something of the vitality, purpose and spirit of the college. This year's annual is an important issue because of the transition in the president's office. On June 30, 1986, Dr. S. Bruce Petteway retired and I assumed the duties of Acting President. The challenge put before the college was one of maintaining its momentum and not allowing the college to fall into some sort of holding pattern until a permanent president is named.

From my personal perspective, I believe the college and its students have fared very well. Students, faculty, and staff began the 1986-87 academic year with considerable optimism. Thus far, there have been few disappointments. Our optimism was buoyed considerably by the significant upturn in enrollment which is an important endorsement of the college's mission, programs, and faculty. The team-spirit exhibited by faculty and staff has been most gratifying. Clearly, we are working for a common purpose and common desire, to see North Carolina Wesleyan College and its students prosper.

Earlier in the year, I said that I did not promise a quick-fix but offered instead to build on our solid foundation a college which is determined to fulfill its mission. Throughout the year, our efforts have been reinforced by a vitality which has permeated virtually every facet of our existence. Greater attention is being given to program support and the development of new ways to make our programs more effective, beneficial, and attractive to our students.

There is much more that we want, and need to do to continue to improve our college. Certainly, we want to continue to be ambitious, to be eager to grow and prosper, and to build on the gains we have made this year. As one reviews the pages that follow, I think the vitality of North Carolina Wesleyan College will be apparent. I should like to extend my personal thanks to the entire Wesleyan College Community for its support and to the staff of the **Dissenter** for the production of this fine college annual.

Stephen Fritz, Acting President

**Top Right:** Dr. Fritz prepares to sign official college documents.  
**Bottom Right:** Dr. Fritz discusses business with Belinda Faulkner in the business office.





# Brooks, Acting Dean



Top: Dr. Marshall Brooks relays information to Dr. Stephen Fritz about academic policies. Bottom Left: Dr. Brooks consults with a colleague over the phone.



# Subjects: Group B



Chuck Ackerman  
Theatre



Sybil Banford  
Saga



Curtis Batchelor  
Buildings and Grounds



Jane Batts  
Data Processing

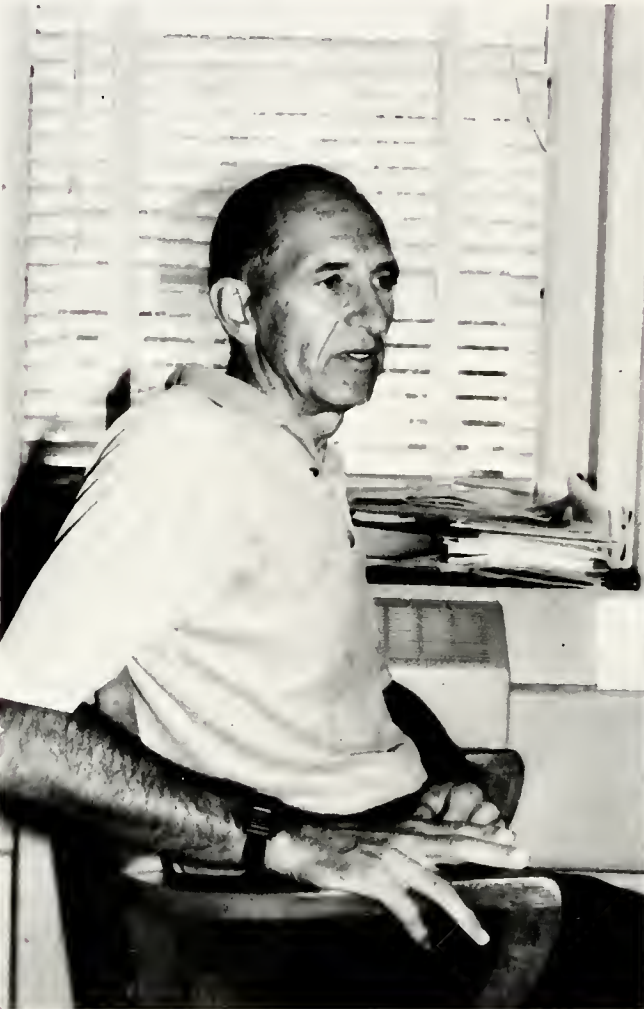

Raymond Bauer  
Physical Education

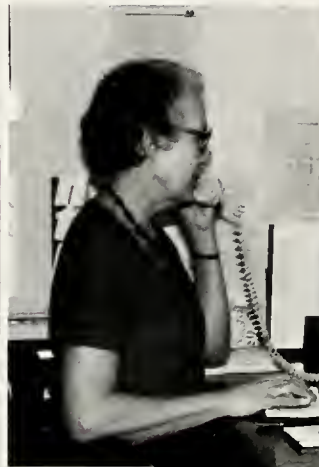

Eleanor Barnes  
Switchboard



Angie Bennett  
Administrative Assistant



"Doc" Berry  
Food Service and Hotel Management



Joyce Bonomo  
Public Information



# Subjects: Group B



Lionel Bishop  
Data Processing



Sophia Bridges  
Secretary—Admissions



Mike Brown  
Staff Writer



Ediberto Buencamino  
Computer Studies



Karen Carney  
Music



Chris Carstens  
Psychology



June Casto  
Financial Aid



Patricia Cerjan  
Admissions



Bill Chambers  
Men's Basketball Coach



Jennifer Cherry  
Secretary—Co-op,  
Extension Programs



Dewey Clark  
Admissions

# Subjects: Group B



Sally Craven  
Business

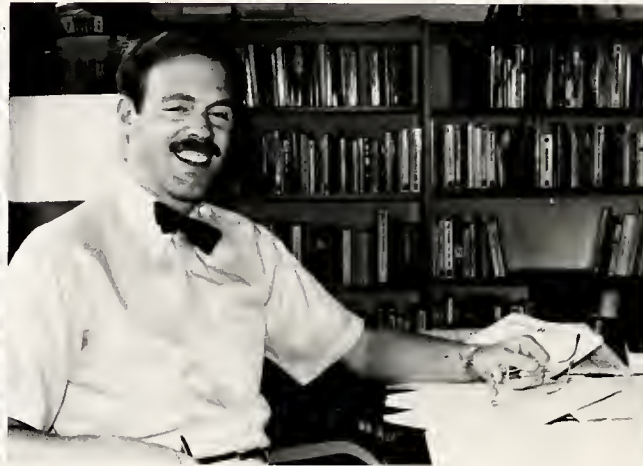

Paul deGateno  
English



Pam Derrick  
Director of Housing



Richard Dollar  
Vice President,  
Development



Rachel Dormagen  
College Store



Jean Edge  
Physical Education



Ronald Edwards  
Office Services



La Rue Elliot  
Cooperative Education



Vicki Faircloth  
Secretary—Admissions



Edna Farmer  
Acquisitions Librarian



# Subjects: Group B



Belinda Faulkner  
Asst. to the President  
of Finance



Steve Ferebee  
English



Laura Ferrell  
Coach, Women's Basketball



Tony Ferrell  
Coach, Men's Soccer

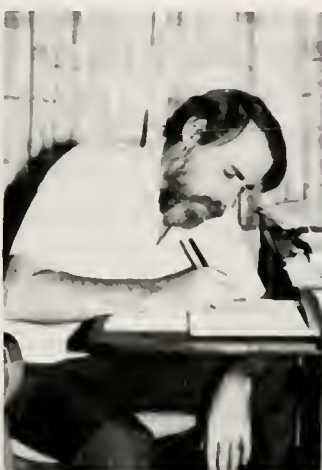

Ken Finney  
History



Ann Flemming  
Admissions



Denise Flood  
Secretary—Student Life



Linda Flowers  
English



Mike Fox  
Athletic Director



Donald Francis  
Food and Hotel Service

# Subjects: Group B



Dorothy Grant  
Supervisor/Purchasing



Frances Harrison  
Mathematics



Hilda Hawkins  
Secretary—Public Information



Allen Johnson  
History and Geography



Catherine Johnson  
Business Officer

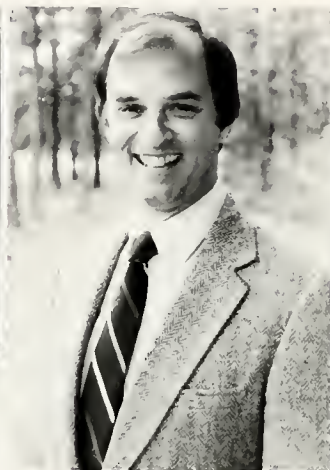

David Jones  
History



Ray Kirkland  
Vice President of Finance

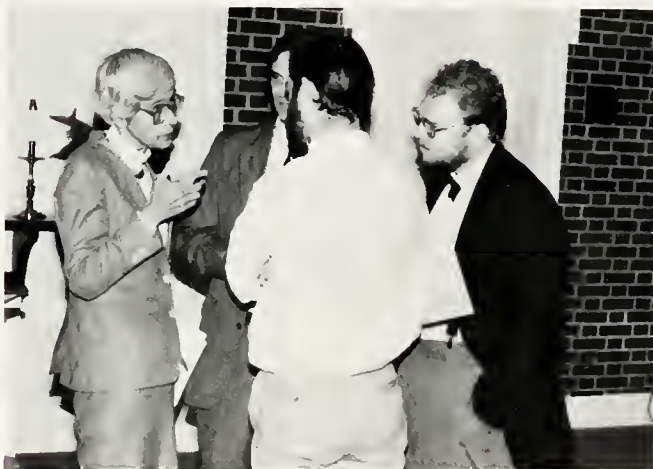

Mark Ledbetter (far right)  
Religion/Campus Minister



Carol Lucas  
Secretary—Development



Elaine Lytton  
Mathematics



# Subjects: Group B



Valerie Meicher  
Director Evening and  
Extension Programs



Emily Meredith  
English



Virgie Morehart  
Accounting Assistant



Hernan Murno  
Music



Carleton McKita  
Dean of Student Life



Pat McKenzie  
Cashier



Himanshoo Navangul  
Chemistry

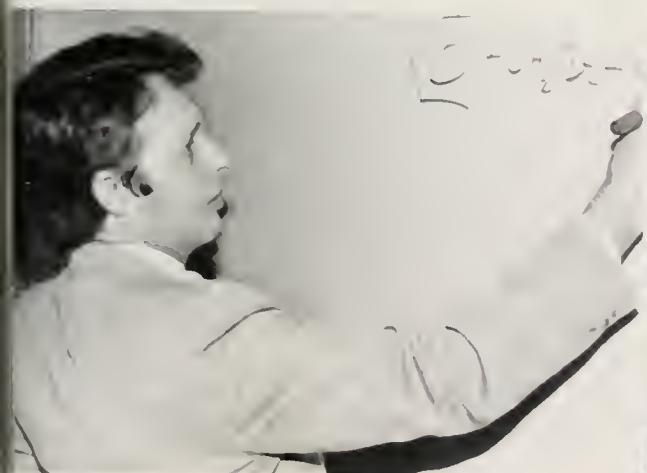

Kim Nordquest  
Chemistry

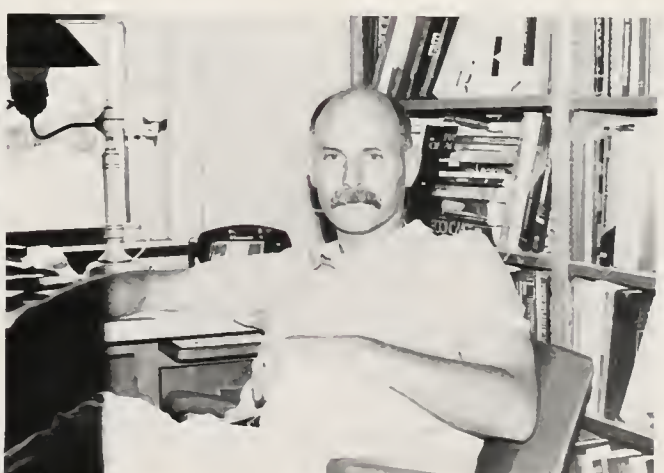

Melvin Oliver  
Economics/Business  
Administration

# Subjects: Group B



Jacob Owensby  
Philosophy



Carl Pagles  
Dean of Admissions



Roland Paiva  
Women's Soccer Coach



Sylvia Parker  
Development



Barbara Perry-Sheldon  
Education



Dorothy Phifer  
Director of Student Activities



Carolyn Quigley  
Faculty Secretary



Jay Quinan  
Psychology



Ron Rodman  
Music



James Van Roekel  
Admissions

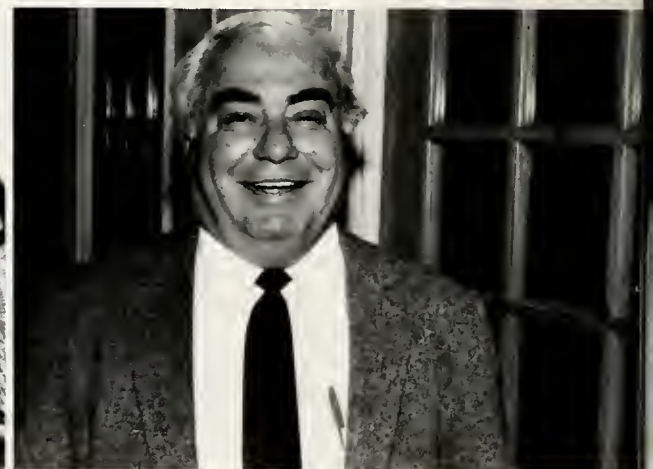

Corbitt Rushing  
Political Science



# Subjects: Group B

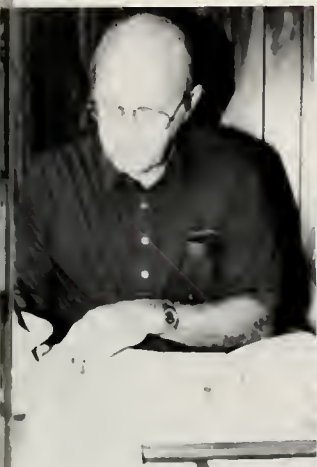

Donald Scaff  
Physical Education



Diane Scherzer  
Volleyball Coach



Arch Sharer  
Biology



Bill Silber  
Business



Rick Simon  
Financial Aid



Betty Smith  
Controller



Leverette Smith  
English



Mary Lou Steed  
Sociology—Anthropology



John Stevens  
Criminal Justice

# Subjects: Group B



Janice Stump  
College Nurse



Cliff Sullivan  
Registrar



Daisy Thorp  
Art



Dianne Taylor  
Librarian



Rex Tucker  
Religion



Jackie Walters  
Assistant to Registrar



Terry Ward  
Accounting

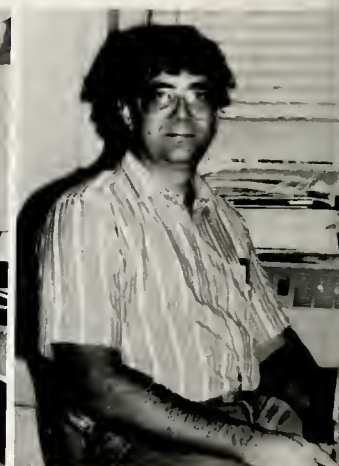

Bob Walton  
Biology



# Subjects: Group B



Rick Watson  
History



Randy Wheelless  
Sports Information



Anne Wilgus  
Librarian



Carol Whitner  
Asst. to the Dean

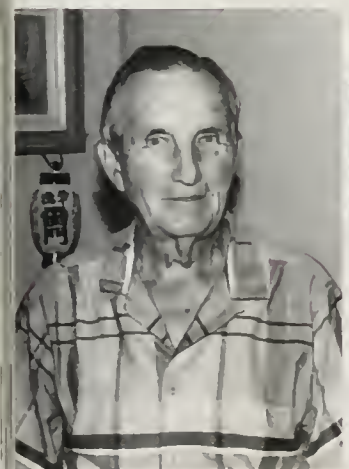

Edward Wiltrakis  
Mathematics



Delores Wood  
Education



Virginia Wooten  
Asst. to the President

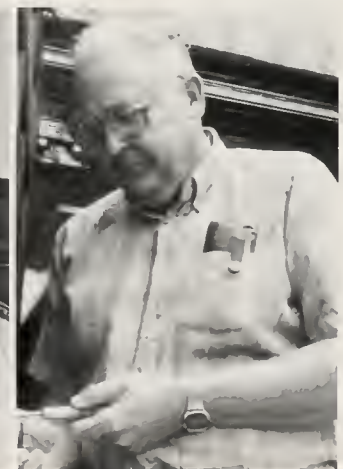

William Wadsworth  
Maintenance

# Triangle East Comes to



Students and faculty alike twittered in genuine excitement when they caught glimpses of former governor Jim Hunt on the Wesleyan campus. Former Gov. Hunt presided at the meeting of Triangle East, a syndicate of business and professional people from Wilson, Rocky Mount, Zebulon triangle.

The concept that Triangle East is busy promoting involves recruiting industry complimentary to industry that is already in place in the Research Triangle. The industries being recruited would manufacture items needed in the production or packaging of items currently manufactured in the Research Triangle. Hunt is the president of this board and has, according to Richard Dollar, Vice-President in charge of Development at Wesleyan, "spear-headed the whole project."

**Top:** Former Gov. Jim Hunt discusses Triangle East over lunch. **Right:** Business and professional people from the Wilson, Rocky Mount, Zebulon triangle gather for lunch to discuss the concept of Triangle East. **Opposite page:** Former governor Jim Hunt and Mayor Fred Turnage move toward the Trustees Room.





# North Carolina Wesleyan



# "Buck" Leonard Honored at



Most folks at Wesleyan love tradition. Tradition lends color and depth; it brings a certain richness to most every facet of the college's life. And Founder's Day at Wesleyan is not the least among a long list of great traditions. It is, in fact, a time for celebrating tradition at Wesleyan.

In his Founder's Day address, Dr. Thomas Collins, President of Wesleyan College, 1959-1975, challenged all who were present to continue their support for liberal arts education. Dr. Collins served as Wesleyan's first president.

The College paid special tribute to past president Dr. Bruce Petteway, unveiling a portrait of Dr. Petteway that will hang in the Trustee's Room next to the portrait of the first president of Wesleyan.

Service awards, honoring years of service at Wesleyan, were presented to: Sophia Bridges, Vickie Faircloth, and Susan Morris, Five-year Awards; William Barrett, Paul DeGategno, Ray Kirkland, Mary Yarborough, 10-Year Awards; David Jones, 15-Year Award; Curtis Batchelor, Lionel Bishop, Corbitt Rushing, and Rexford Tucker, 20-Year Awards; and Orris Dumas, 30-Year Award.

The high-point of the convocation was the presentation of the Algernon Sidney Sullivan Award, presented to Walter Fenner "Buck" Leonard. The award is presented to one student and one community person each year. Recipients are chosen on the basis of their excellence of character and their service to humanity.

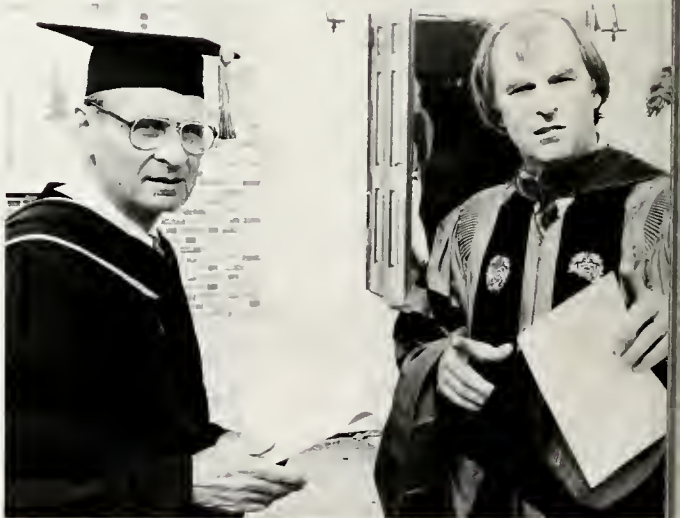



# Founder's Day Celebration

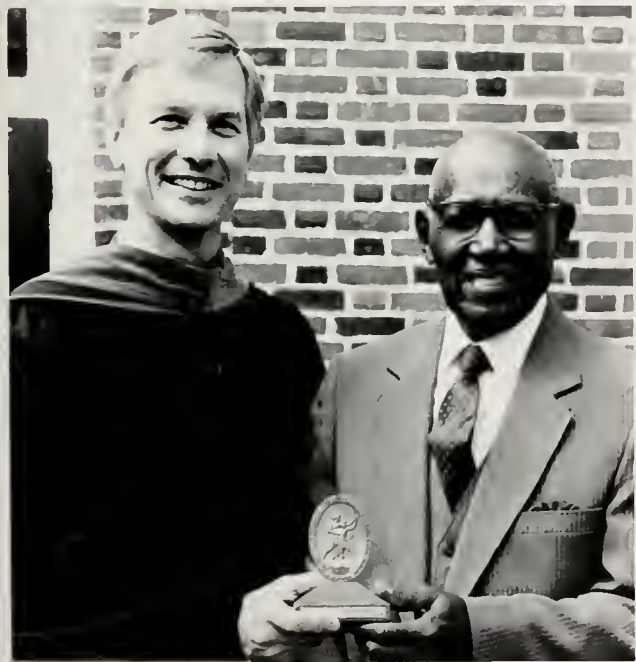

Above: Acting President Stephen Fritz and Rev. Dr. Thomas Collins unveil the presidential portrait while Dr. and Mrs. S. Bruce Petteway look on. Left: Dr. Stephen E. Fritz presents the Algeron Sydney Sullivan Award to Walter "Buck" Leonard. Opposite Page, Clockwise: Rev. Dr. Thomas A. Collins gives the convocation address. Dr. Chris Carstens and Dr. Paul DeGategno dress in traditional garb for Founder's Day convocation. Dr. Arch Sharer and Dr. David Jones converse before Founder's Day Convocation begins.

# Nuclear Proliferation:

"What is it that we really fear that pushes us to stock pile these nuclear weapons, which we know could lead to our own destruction?" The question, posed timidly and preceded by the modest disclaimer, "I know this is a silly, simple question," is anything but silly or simple. It is, perhaps, the very question that compelled some 75 persons from the surrounding area to venture from their homes on a cold, rainy morning in November to attend a day-long conference, sponsored by NC Wesleyan, devoted to examining the United Methodist Council of Bishop's document calling for a halt to nuclear proliferation.

The conference, sponsored by Wesleyan and supported by a grant from United Methodist Higher Education, was held in the Leon Russell Chapel on November 15, from 8:30 am to 5:30 pm. The focus of the conference was a Foundation Document, prepared by the United Methodist Council of Bishops, and titled "In Defense of Creation: The Nuclear Crisis and Just Peace." Speakers for the conference were: Robert T. Osborne, Professor of Religion at Duke University, speaking on the Biblical foundations for peace; Stanley Hauerwas, professor Theological Ethics at Duke University, speaking on the pacifist tradition; David Steinmetz, professor of Church History and Doctrine at Duke University, speaking on the just war tradition; Elbert Wethington, Professor Emeritus at Lebanon Valley College, speaking on the nuclear challenge to faith; and John Hildreth, Executive Director for Common Cause in Texas, speaking on policies for a just peace.

The event, open to anyone, drew faculty members and students as well as ministers and lay people from many area churches. Faculty and students from Wesleyan participated in organizing the conference.

**Right:** Dr. Elbert Wethington challenges audience to respond to nuclear threat. **Bottom Left:** Dr. Carleton McKita, Dean of Student Life, closing the conference with a communion meditation. **Bottom Right:** John Hildreth responds to questions on public policy while Mark Ledbetter looks on.





# Where Is the Real Threat?



Above: Dr. Rexford Tucker (left) Chairman of the Religion Department, moderates panel discussion with Dr. Stanley Hauerwas (middle) of Duke University and Dr. David Steinmetz (right) also of Duke.



# Watson Named Jefferson-Pilot Professor of 1987

Dr. Richard L. Watson III, associate professor of history at Wesleyan, has been named the Jefferson-Pilot Professor of 1987.

As part of the Professorship, Watson received a small cash award and use of a personal computer and software, provided by the college.

Watson came to Wesleyan in 1972. A scholar specializing in the history of South Africa, Watson spent last year on sabbatical leave doing research in Cape Town. His article, "Slavery and Ideology: the South African Case" is due to be published in the *International Jour-*

*nal of African Historical Studies*. He has also written biographical notes on Anton Lembede and Desmond Tutu for the *Encyclopedia of World Biography*. He is currently working on a book on the abolition of slavery in South Africa in the 19th century.

The Jefferson-Pilot program is made possible by a grant from the Jefferson-Pilot Corporation. The Professorship at Wesleyan was established in 1982. Criteria for the appointment include teaching excellence, scholarship, and commitment to Wesleyan.



Fritz congratulates Watson on Professorship.



Cape Town woman waits outside for a train.

Poster suggests anger at apartheid regime.

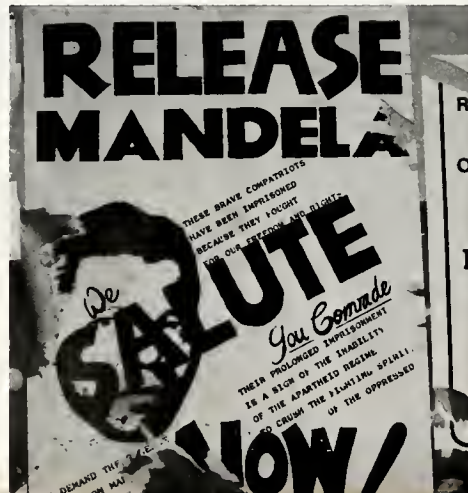

Street musicians play in Cape Town.

A glance at housing conditions for some blacks in Cape Town.





# FINANCIAL BACKING



Thanks to Members  
of Phi Beta Lambda  
for their cooperation

—Financial Backing for Project: The research staff for this study would like to thank the following businesses and individuals for their financial support of this research.

Our  
reputation  
is  
growing.<sup>TM</sup>

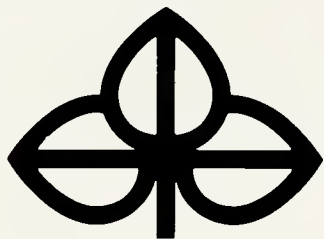

**Planters  
Bank<sup>®</sup>**

Member FDIC

Thanks!

To  
Mike Brown  
and  
Randy Wheelless  
for  
their cooperation  
and fine photos!

  
**TASTE IT.  
YOU'LL LOVE IT  
FOR GOOD.**

**QUICKPRINT**  
of Rocky Mount, Inc.

118 N. Church Street  
(919) 977-7468

**LOOOOOOK  
R & G'S LOUNGE**

OPEN ETERNALLY  
INTRAMURAL DYNASTY 1983-1987  
THE BURG BROTHERS

Co-Proprietor  
RON BOVE

Co-Proprietor  
GEORGE MORSE

**DODD**  
*Distributing Co., Inc.*

1548 Vance Street, P.O. Box 748  
Rocky Mount, N.C. 27802-0748

(919) 442-4447

*Quality Products  
Excellent Service*



Best Wishes NC Wesleyan's Class of 1987

Compliments of

- Lighting
- Ceiling Fans
- Mirrors
- Lamps



- Bath Accessories
- Waterbeds
- Central Vacuums
- Electronic Timers

of Rocky Mount, Inc.

P.O. Box 632 - 1241 Independence Drive - Rocky Mount, North Carolina 27801 - (919) 446-0686



(919) 446-0771  
FOR RESERVATIONS

### Gold Rock Inn

I-95 at Rocky Mount, Exit 145  
P.O. Box 516  
Battleboro, North Carolina 27809

108 ROOMS  
IN-ROOM COFFEE  
FREE ICE  
CABLE TV

INDEPENDENT  
AND  
PROUD OF IT!

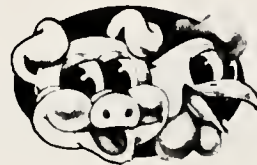

## GARDNER'S BARBECUE

The State's  
**BEST BARBECUE  
RESTAURANT\***  
Salutes The State's  
**Best Graduating Class!**

**NCWC Class of '87**  
Voted NC's BEST Barbecue

COMPLIMENTS OF

## NASHVILLE BUILDING SUPPLY CO.

723 South Barnes Street  
Nashville, N.C. 27856

Telephone: 459-2016

## Tarrytown Designer Hairstyling

Tarrytown Mall  
Rocky Mount, NC  
443-2151

Northgate Convenience  
Center  
Durham, NC

106 Henderson St.  
(2nd Floor)  
Chapel Hill, NC  
968-0005



Ken Finney (left) and Acting President Stephen Fritz (right) discuss campus policies —



Acting Dean Marshall Brooks confers with Pam Harrison on her schedule.

**JACKIE BUTLER**

We are proud of you and love you. May God bless you always, Jackie.

Your Family

**DOUGLAS YEARWOOD**

You are so special to us, and we are so proud of you and your college achievements. We wish you the best.

We love you, Mom and Dad

Congratulations to our wonderful Granddaughter, Tenecia. We are proud of you.

Love,  
Mother and Daddy Florida

**LLOYD WATTS**

We love you. Keep up the good work!  
Mom, Dad, and Sister



230 Sunset Ave. • Rocky Mount (919) 977-2825 / 209 Barnes Street • Nashville (919) 459-2117

*Your Personal Financial Center*

**THE MONEY MANAGERS**

**Citizens Savings**  
And Loan Association, Inc.





Clockwise: Dr. Rick Watson stands guard over his new P.C. The Jazz Ensemble performs at the Christmas Candlelight Service. Dr. McKita is hard at work. Dorm Art. Guys in South dorm take a break. Pearsall Hall, after hours.



# Summary of Research



A sidelong glance at the Wesleyan campus.

## Wesleyan Fever: A Case Study

The research conducted here has been done in an effort to discover the causes and the nature of a fever that has infected and continues to infect students, faculty, and staff on the North Carolina Wesleyan campus.

Though the exact cause of the fever remains unknown, researchers believe that a particular personality, combines with the energy generated by a range of Wesleyan activities, academic, athletic, social, and spiritual, producing the reaction that, in this study, has been labeled Wesleyan fever.

The nature of the fever is also difficult to discuss in precise terms, since the fever manifests itself differently in different subjects. Researchers can only say that, thus far, all behaviors symptomatic of the fever are positive and seem to contribute to Wesleyan community's well being.



Mike Brown and Daisy Thorp flash a "closing" smile.









0  
378.756  
W512y  
1987  
N.C. Wesleyan College  
Yearbook

72873

