

DOE · W
A · H · J
A · C · K

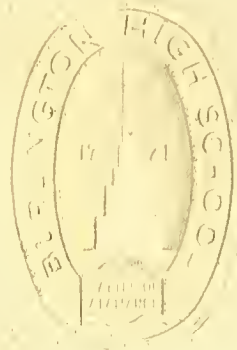

CAL HISTORY

SCHOOLS

138

1 9 3 8



For Reference

Not to be taken

from this library

MAY MEMORIAL LIBRARY
342 S. Spring Street
Burlington, NC 27215

The
Doe-Wah-Jack
1938

Published by the
SENIOR CLASS
of
BURLINGTON, N. C.
HIGH SCHOOL



Editor, MOCILE DAY
Business Manager, RICHARD COOPER



F O R E W O R D

Acres of diamonds are not in bounds remote,
But near at hand, if we but note
After through alien scenes we roam
The interest and splendor of our land at home.

And so, in our annual, we did choose
To insert some interesting Piedmont Views;
May we all appreciate in highest degree
The Piedmont, North Carolina, land of the free!



C O N T E N T S

Book I THE SCHOOL

Book II ACTIVITIES

Book III PANORAMA



D E D I C A T I O N

To one who has served faithfully in our high school, one who has evidenced an interest in our activities outside the classroom, one who has gained in our affections a high regard for his personal traits, his professional standards and his musical leadership, Mr. Elbert P. Rhodes, we dedicate this annual.



Book I

THE SCHOOL



BURLINGTON HIGH SCHOOL OFFICIALS

MR. WALTER M. WILLIAMS

President Board of Education

MR. L. E. SPIKES

Superintendent Burlington City Schools

MR. F. M. BIGGERSTAFF

Principal Burlington High School

MR. H. G. MCBANE

Principal Hillcrest School



Barber	Barker	Bowen	Caldwell	Carroll	Cooper
Efland	Foster	Frazier	Garrett	Gilreath	Gilreath
Gosnold	Graham	Gunn	Hambright	Hambright	Hickey
Holley	Howell	Hunter	Jones	Loftin	Maynard
Morrow	Parker	Pleasants	Rackley	Reynolds	Rhodes
Sharpe	Taylor	Watson	Webster	Wilson	Wiseman
					Young

FACULTY

Mary A. Barber	A.B.
Mrs. W. J. Barker	<i>Visiting Teacher</i>
Grace Bowen	A.B.
Evelyn Caldwell	A.B.
Ella Rae Carroll	A.B.
P. H. Cooper	B.S.
Eloise Efland	B.S.
Mary Lee Foster	A.B.
Meledieth Frazier	A.B.
F. R. Garrett	A.B.
Esmorch S. Gilreath	A.B., M.A.
Mrs. E. S. Gilreath	A.B.
Betty Elinor Gosnold	A.B.
Mrs. W. Albert Graham	A.B.
E. A. Gunn	A.B.
Mrs. H. T. Hambright	A.B.
Hoyt T. Hambright	A.B.
Helen Hickey	A.B.
Mary A. Holly	A.B., M.A.
Malcolm T. Howell	B.S.
Mrs. J. A. Hunter	A.B., M.A.
Mrs. Paul Jones	A.B.
Emily Louise Loftin	A.B., B.L.S.
Mrs. W. A. Maynard	A.B.
Adelaide Morrow	B.P.
Mrs. Josephine Parker	A.B.
Mrs. M. W. Pleasants	A.B.
Blaney G. Rackley	B.S.
John O. Reynolds	B.S.
E. F. Rhodes	A.B.
Calva Sharpe	<i>Secretary to the Principal</i>
Mary Taylor	A.B.
Mrs. D. D. Watson	A.B.
Annie G. Webster
Carrie B. Wilson	B.S., M.A.
Eva Antoinette Wiseman	B.M.
Emily Young	<i>Girl's Adviser</i>





SPENCE

CROSS

PICKARD

LEATH

SENIOR
CLASS OFFICERS

JIMMIE CROSS

GLENN PICKARD

MACK LEATH

ROYAL SPENCE

President

Vice President

Secretary

Treasurer





Abner, W.
Allen, L.
Arwood

Abner, J. H.
Allen, W. E.
Askew

Alexander, H. C.
Anderson
Atwater

Alexander, T. C.
Andrews
Avent

Allen, J. F.
Anthony
Bailey

WILLIAM ABNER

"Bill"

*Roll on, old world, and I'll
roll with you.*

Football; Monogram
Club; Glee Club; Manager
Baseball.

JOHN HALL ABNER

"Jack"

*Why should life all labor
be?*

Football; French Club.

HARRY C. ALEXANDER

"Frankie"

*I hate nobody, I am in
charity with the world.*

Football; Baseball; Pres-
ident Home Room; Stu-
dent Council.

TY COBB ALEXANDER

"Ty"

*They say there are more
great men, but I will
have to get my glasses.*

Honor Society; Base-
ball; Manager Basketball.

JAMES FELIX ALLEN

"Butch"

*The boy who works while
the rest are shirks.*

LUCY ALLEN

"Susie"

*There's nothing lurking;
She's true and sound.*

WALLACE B. ALLEN

"Bu"

*Three-fifths of him genius,
The rest—sheer bluff.*

NORA ANDERSON

"Giggles"

Life to me is a comedy.

Glee Club; Basketball.

NANCY M. ANDREWS

"Nance"

*The secret of success is
constancy to purpose.*

Glee Club; Basketball;
DOR WAU-JACK Queen.

MARGARET ANTHONY

"Margie"

*The only jewel which you
can carry beyond the
grave is wisdom.*

French Club; Glee Club;
Honor Society.

GOLDIE P. ARWOOD

"Tex"

*The spirit which keeps her
is noble, courageous
kind and unmatchable*
Glee Club.

GORRELL ASKEW

"Aigis"

*Take everybody's advice
and then do as you
please.*

Cheer Leader; Hi-Y;
Tennis; Debating Club.

FRANCIS G. ATWATER

"Nookie"

*Anything worth doing at
all, is worth doing well.*

French Club; DOR WAU-
JACK; Hi-Y; Honor
Society.

DOUGLAS AVENT

"Doug"

*Men of few words are the
best men.*

ANNE HAZEL BAILEY

"Bailee"

*She's true to her word, her
work and her friends.*
Basketball.

MARJORIE BALL
"Mergie"

Loyal hearted, strong of mind,
A nobler girl you'll never find.

Honor Society; Barker Staff; French Club.

D. B. BASS, JR.
"Stormy"

Let me hear your love and I'll bear your cares,
Football.

EDNA BELL
"Ebba"

For if she will, she will, and you may depend on it.

French Club.

MILDRED MARIE BELL
"Millie"

A quiet, unobtrusive girl, but a friend to all.

JOYCE EDITH BLACK
"Bozy"

They're only truly great, who are truly good.

French Club; Honor Society; Barker Staff.

GEORGE S. BORING
"Georgie"

Never do today what can be put off till tomorrow.

Band.

GRACE BOWLAND
"Sweet-Pea"

A quiet girl is always to be admired more than a noisy one.

Glee Club.

DORIS MAE BRAMMER
"Punk"

Things are going to happen—why worry? Everything comes to him who waits—why hurry?

French Club; Basketball.

ALLEN BRASINGTON
"Brassie"

In Allen, the class of '33 lost a loyal classmate and a true friend, and Conway, S. C., gained one.

Soccer.

BILLIE V. BROWN
"Bill"

A well-timed silence hath more eloquence than speech.

RUBY L. BROWN
"Rube"

One good friend is not to be weighed against the jewels of the earth.

Glee Club.

RUTH LEE BROWN
"Brownie"

A smile on her lips and a word for each friend.

Basketball.

CELESTE BRYAN
"Eppie"

Only the event will teach thee in its hour.

Glee Club; Basketball; Barker Staff; Golf; Debating Club; DOK-WAH-JACK Queen's Attendant.

ALICE MARIE BUNTON
"Bunnie"

I do the day's work.

M. G. BURKE, JR.
"Burke"

His aim is never in offroad, and every person is his friend.

Dramatic Club.



Ball
Boring
Brown, R. L.

Bass
Bowland
Brown, R. L.

Bell, E.
Brammer
Bryan

Bell, M. M.
Brasington
Bunton

Black
Brown, B. V.
Burke



Campbell
Clapp
Collins

Chandler
Coble
Cooper

Cheek, F.
Coleman, A.
Copeland

Cheek, E. I.
Coleman, M. E.
Covington

Cheek, K.
Coleman, H.
Craven

DEXTER M. CAMPBELL
"Mac"

*This fellow is wise enough
to play the fool and do it
well.*
Dramatic Club.

ANNIE E. CHANDLER
"Stell"

*Good humor teaches fun to
last,
Makes new friends and
keeps those of the past.*
Basketball.

FRANCES CHEEK
"Fran"

*I'll be merry, I'll be free,
I'll be sad for nobody.*

EVELYN IONE CHEEK
"Eva"

*Better to be small and
shine, than to be large
and cast a shadow.*
Glee Club.

KATHLEEN CHEEK
"Kat"

*There are many rare abili-
ties in the world that
fortune never brings to
light.*
Library Club; Basket
ball.

FREDA CLAPP
"Fred"

*Never idle a moment, but
thrifty and thoughtful of
others.*

WORTH D. COBLE, JR.
"Little Uppy"

*The world would be mine
if I just had time to
take care of it.*
French Club; H-Y;
Buckee; Debating Club;
Home Society.

ANSEL COLEMAN
"Yank"

*A cheerful countenance
burneth away glooms.*

MARION E. COLEMAN
"Dopey"

*A willing worker, there is
no better.*
Glee Club.

HULDAH COLEMAN
"Haddie"

A free heart lives long.
Glee Club.

DEXTER COLLINS
"Mary Pearl"

*In every deed he has a
heart to realize, a head
to understand, and a
hand to create.*
President Student Body;
Football; Baseball; Basket-
ball; Student Council.

RICHARD COOPER, JR.
"Dick"

*Come work, I am not
afraid of thee.*
Student Council; Dram-
atic Club; Glee Club;
Debating Club; President
Home Room; DOK-WAU
J.A.R.

Wm. V. COPELAND, JR.
"Bill"

*Idle, slow, and uncom-
cerned; he went to class
and sometimes learned.*
Football; Science Club;
President Home Room;
Student Council.

MARY E. COVINGTON
"Belle"

Let it be; it matters not.
Glee Club.

MILDRED V. CRAVEN
"Mickie"

*Be true to your work, your
word, and your friends.*
Library Club.

<p>C. D. CRAWFORD "Cutie" <i>Fine thoughts are worth while.</i></p>	<p>IRA E. CRENSHAW "Jr." <i>If thou seek'st divertment and fun, then look for Ira.</i> Baseball; Soccer; Junior Football; Basketball; French Club.</p>	<p>JAMES E. CROSS "Jimmie" <i>That keystone upon which is built all loving and all liking—dependability.</i> Baseball; Glee Club; Monogram Club; Student Council; Class President.</p>	<p>EARL DAVIS "Davie" <i>Thou art a fellow of good respect.</i> Boxing Manager.</p>	<p>DOROTHY MOCILE DAY "Mopley" <i>Though among a thousand you should try, Her place you never could supply.</i> Editor; DOR WAH JACK; Debating; Junior Red Cross Council; Treasurer Home Room; Glee Club; French Club; Science Club; Golf; Honor Society.</p>
<p>DOROTHY DeBRULER "Dot" <i>A light heart lives long.</i> Glee Club.</p>	<p>J. C. DILLINGHAM, JR. "J" <i>He scatters enjoyment who can enjoy much.</i> Boxing; Junior Football.</p>	<p>ALDROW DOLLAR "Cents" <i>He is firm, strong, bold and steady, When there's work to do —he's always ready.</i></p>	<p>JACK MANNING EULISS "Jack" <i>If worry were the only cause for death, Then Jack would live forever.</i></p>	<p>ANNA KATHRYN EVANS "Kat" <i>The steam that blows the whistle never turns the wheel.</i> Cheer Leader.</p>
<p>JACK FAUCETTE "Fauc" <i>None but himself can be his parallel.</i></p>	<p>DORIS LEE FONVILLE "Dottie" <i>She can, who thinks she can.</i> DOR WAH JACK; Library Club; French Club; Dramatic Club; Honor Society.</p>	<p>ROBERT H. FORD "Bob" <i>Hang sorrow, care will kill a cat, and therefore let's be merry.</i> Glee Club.</p>	<p>BERTHA FUQUAY "Bertie" <i>Nat too grave, and too gay, but just a jolly girl in every way.</i></p>	<p>CLARA MAE FURLOUGH "Babe" <i>Fall of fun, you and cheer A friend whom all hold dear.</i> Glee Club; Latin Club.</p>

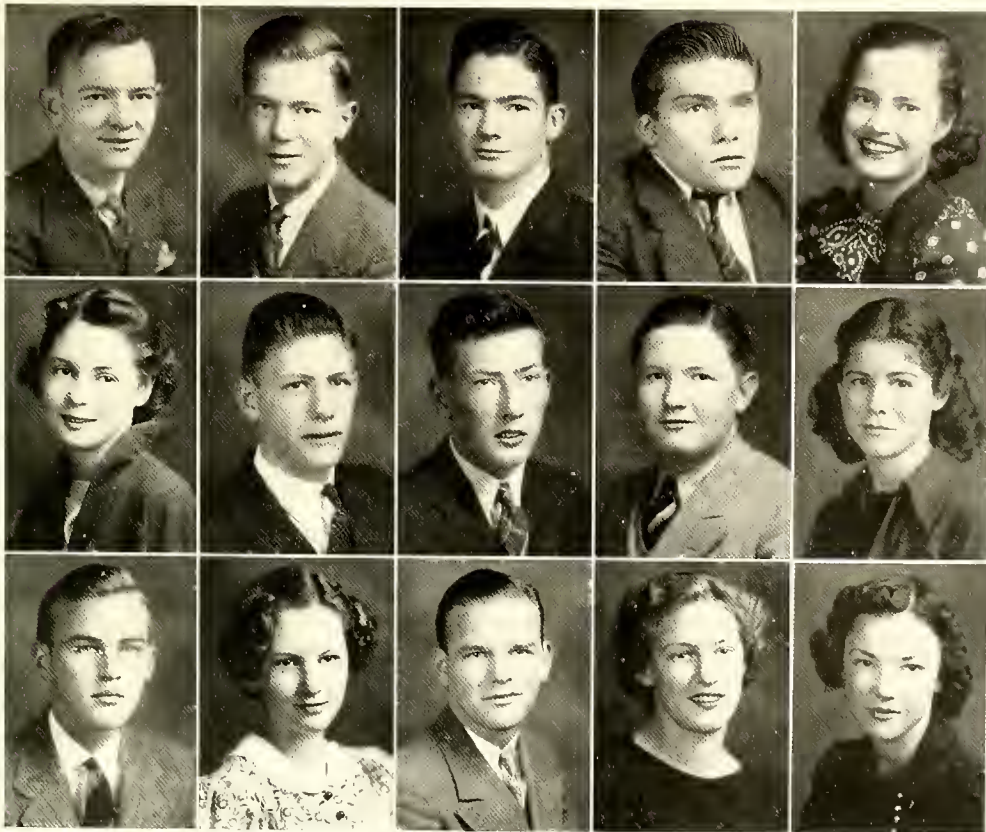

Crawford DeBruler Faucette	Crenshaw Dillingham Fonville	Cross Dollar Ford	Davis Euliss Fuquay	Day Evans Furlough
----------------------------------	------------------------------------	-------------------------	---------------------------	--------------------------

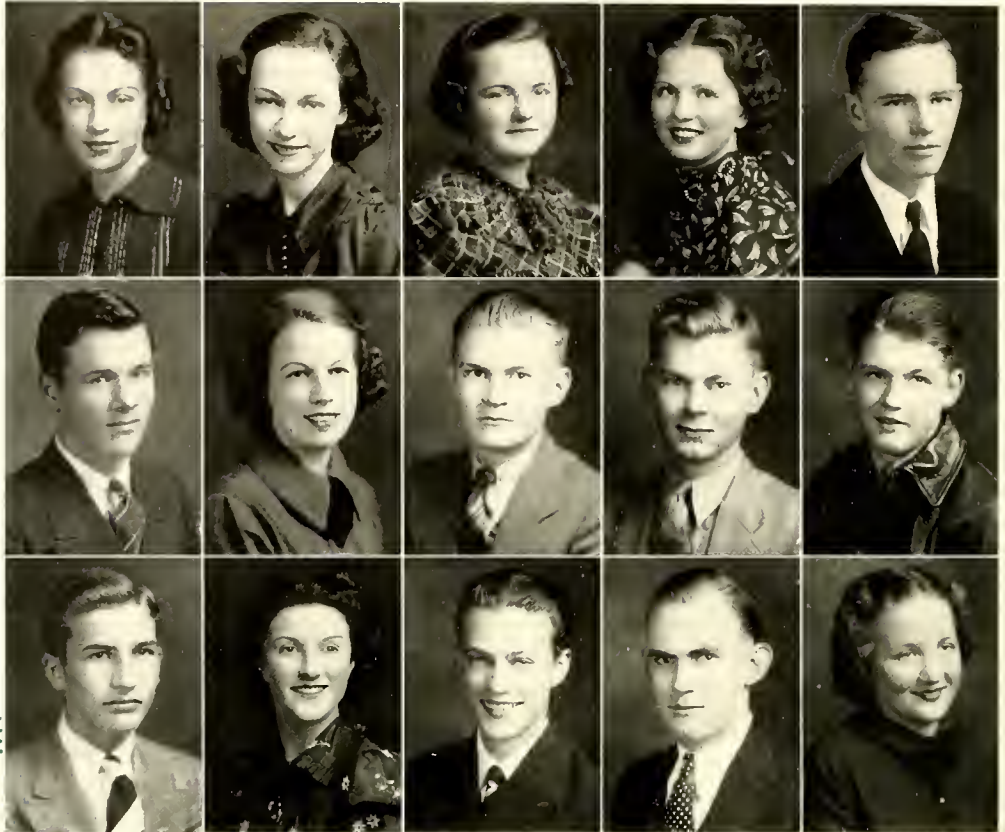

Galanes
Gurganious
Haynes

Garner
Handy
Heritage, M. M.

Gattis
Harris, C. P.
Heritage, T. P.

Glosson
Harris, J. R.
Hicklin

Goodman
Haseman
Hinshaw, V. L.

MARY N. GALANES

"Greekie"

Modest and sweet, calm and sincere.

CATHERA GARNER

"Kitty"

With her smiles in R.H.S. She has won success.
Basketball.

M. La MONNA GATTIS

"Ramona"

They are never alone that are accompanied by noble thoughts.
Glee Club; French Club.

MURIEL GLOSSON

"Dizzette Dizzie"

Life was made for here and cheer.
Basketball.

WORTH E. GOODMAN

"Gube"

Every man is the architect of his own future.
French Club.

E. W. GURGANIOUS, JR.

"Pat"

Once does not make a habit.

Band.

HAZEL EVELYN HANDY

"Toni"

But why should honor outlive hours?

Glee Club; Band; Honor Society.

CLARENCE P. HARRIS

"Harris"

Speak of me as I am.

JOSEPH R. HARRIS

"Chink"

Are his wits safe? Is he and light of kevin?

Glee Club.

Wm. JAMES HASEMAN

"Billy"

He is the freeman whom the truth makes free.

Baseball; Basketball; Football; Science Club.

CLARENCE HAYNES

"Ruck"

What he might be—if what he might, he is not. I would to heaven he were

MAUDE M. HERITAGE

"Maudie"

Skirt accounts make long friends.

Glee Club; Backer; Junior Red Cross Council.

THOMAS P. HERITAGE

"Tommy"

There are no ladies left; I love them all.

Band; Glee Club.

WILBUR HICKLIN

"Turkey"

A workman is known by his work.

Football; Basketball; Baseball; Monogram Club.

LUCILLE HINSHAW

"Lucy"

The end crowns the work.

Glee Club.

RAYMELLE HINSHAW

"Ray"

Let well enough alone.
Glee Club; French Club.

ZORADO HOGAN

"Rado"

Speak of angels and you will hear the flutter of their wings.
Junior Red Cross Council.

CORRIE V. HOLT, JR.

"Buck"

I awake one morning and found myself famous.
French Club.

MARJORIE R. HUNTER

"Pickle"

She holds the reel of knowledge by the tail.
Band; Glee Club; Associate Editor *Barker*; French Club; Honor Society; Basketball; Debating Club.

FLOYD LEE INGOLD

"Potato"

The march of intelligence.
Baseball Club.

WILLIAM H. IRELAND

"Billy"

My only books were women's books—and jolly's all they've taught me.

RICHARD ISLEY

"Dick"

Genius wins sometimes, hard work always.
Football; Baseball; Basketball.

JOHN ALGIE IVEY

"Flat face"

Teach him how to live.

WILLIAM JEFFCOAT

"Bill"

His worth is warrant for his welcome.
Football; Glee Club; Boxing; French Club.

MARY ETTA JOHNSON

"Miry"

There's nothing ill can dwell in such a temple.

VERNON JONES

"Spanky"

We cannot all be masters, nor all masters truly followed.

Baseball; Soccer; Basketball;

FRANCIS R. KESTER

"Speed"

If you have tears, prepare to shed them now.

CALVIN L. KETNER

"Bud"

The attempt and not the deed confounds us.

Baseball.

EDWIN H. KETNER

"Ed"

Every man meets his Waterloo at last.

Football; Baseball; Monogram Club.

HELEN M. LASHLEY

"Pete"

I am not bound to win, but I'm bound to be true.

Science Club; Dramatic Club; *Barker*.

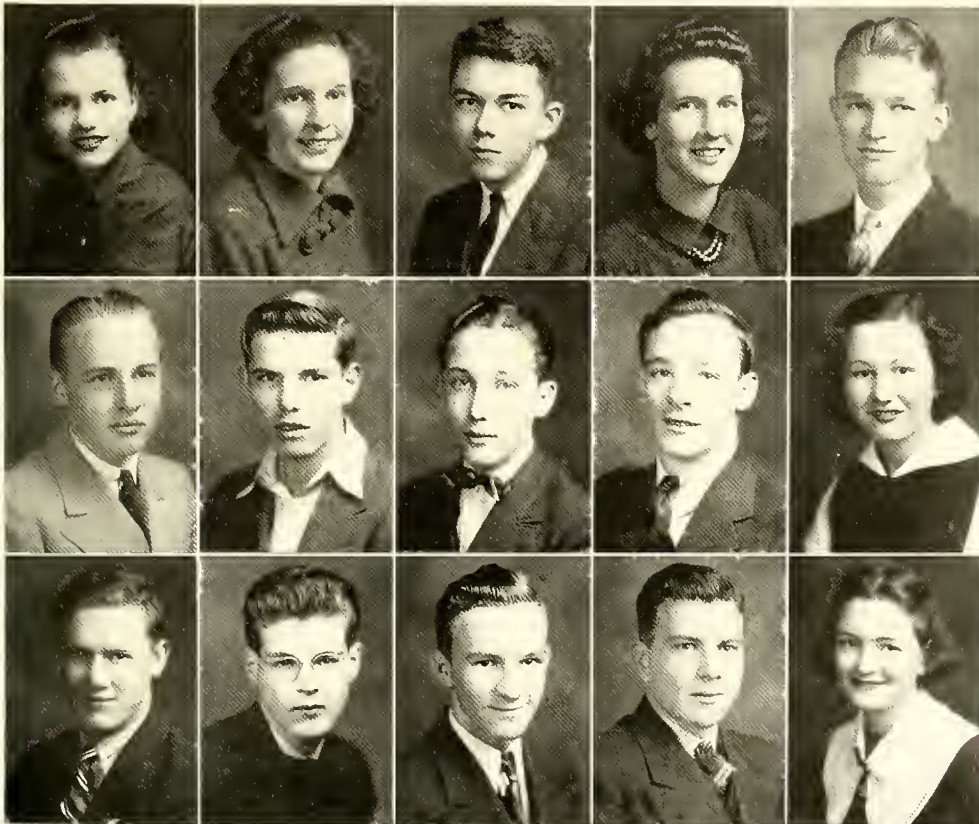

Hinshaw, R.
Ireland
Jones

Hogan
Isley
Kester

Holt
Ivey
Ketner, C. L.

Hunter
Jeffcoat
Ketner, E. H.

Ingold
Johnson
Lashley

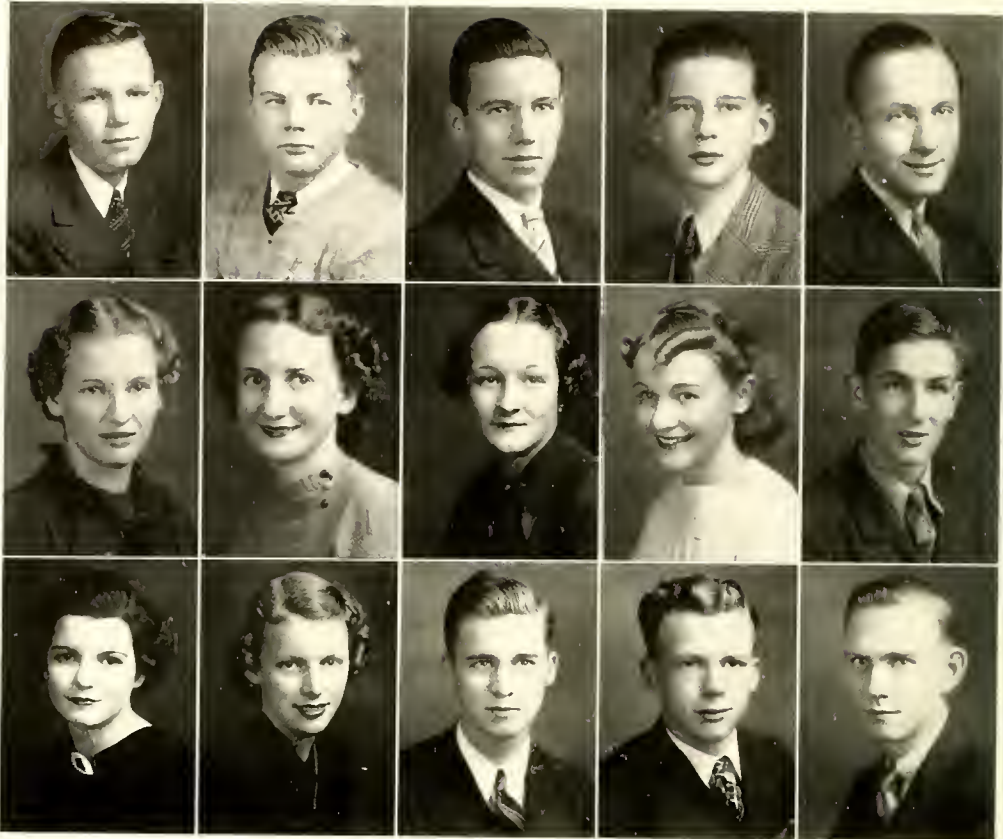

Lea
Lowman
Mann

Leath
Mace
Mansfield

Lightbourne
Maddrey
McAdams, J., Jr.

Love
Malone, I.
McAdams, J. W.

Lowe
Malone, W. B.
McDade

GORDON GRAVES LEA

"Giddie"

*I dare do all that may be-
come a man.*

MACK LEATH

"Mike"

*Bull is mightier than the
bullet.*

Secretary Class; Foot-
ball; Basketball; Assistant
Business Manager Dog-
Wait-Jack; Monogram
Club.

J. H. LIGHTBOURNE, JR.

"Jimmy"

*It pays to adorn one's self
with a noble crown.*

Hi-Y; Band; Glee Club;
Tennis; Soccer; Basket-
ball; Golf.

FRANK LOVE

"Ichabod"

*The memory dear, than will
ever remain.*

Band; French Club.

WADE LOWE

"Freddie"

*The Ladies—heaven bless
'em.*

Glee Club; Band; Bas-
ketball.

ALMA LOUISE LOWMAN

"Frenchie"

*Nothing is impossible to a
willing heart.*

French Club.

JANE MARIE MACE

"Janie"

*A smile—a whisper and I
have won.*

EMILY O. MADDREY

"Emilina"

*Mirth, with thee, I mean
to live.*

INEZ MALONE

"Ickey"

*Her cheery smiles, her
sunny ways
Replace the cares of old
school days.*

Basketball; French Club;
Dog-Wait-Jack; Honor So-
ciety.

WARREN B. MALONE

"Shorty"

*A friend is never known
until a man hath need.*

French Club; Baseball.

MARIE MANN

"Ree"

*The hand that hath made
you fair, hath made you
good.*

Glee Club.

MABLE L. MANSFIELD

"Trim"

*I find the earth not dry,
but rasy.*

Debating Club; Dramatic
Club.

J. GLEN McADAMS, JR.

"Glen Jr."

*Have I caught my heavenly
jewel?*

Soccer; Tennis.

JACK W. McADAMS

"Jack"

*Ask me no questions and
I'll tell you no fibs.*

Baseball; Tennis.

MILLARD B. McDADE

"Buck-eye"

*I'm worry little, to study
less
This is my secret of hap-
piness.*

Glee Club; Soccer;
French Club; Basketball;
Hi-Y; Baseball; Monogram
Club.

TURNER P. MESSICK

"Cutie"

*The most precious things
are more often done up
in small packages.*

Monogram Club; Boxing;
Captain Boxing;
Manager Football; Science
Club; Hi-Y.

IRENE MILLS

"Rena"

*A pretty girl is like a pretty
melody.*

Why don't the men propose,
anna?
Why don't the men propose.
Glee Club; French Club;
DOG WALK-JACK.

MILLCENT MOORE

"Bill"

*She is herself, of best
things, a collector.*

Vice President Student
Body; Honor Society;
French Club; Vice Pres-
ident Student Council.

BEVERLY MOSER

"B"

*A good athlete, a good
sport,
A gentleman—acc said.*

Football; Tennis; Base-
ball; Basketball; Junior
Red Cross Council; Mono-
gram Club.

RUTH D. MURR

"Suzzette Suzzie"

*A handful of vanilla sense
is worth a bushel of
learning.*

Glee Club.

EDWARD L. MURRAY

"Ed"

*Sometimes I sit and think;
and sometimes I just sit.*
French Club.

HELEN C. MURRAY

"Callie"

Why don't the men propose,
anna?
Why don't the men propose.
Glee Club; French Club;
DOG WALK-JACK.

DOROTHY NANCE

"Red"

*I will charm my tongue;
I am not bound to speak.*

EDWARD W. NASH

"Ed"

*Ah me, I muse what this
muddy fox may mean.*

EMILIE NEESE

"Duchess"

*She has that gift of gifts—
the art of making friends.*

Glee Club; Science Club;
Barber; Library Club;
Golf; French Club.

MARION NICHOLSON

"Nick"

*A lion among ladies is a
terrible thing.*
French Club.

ELIZABETH NOBLE

"Lisbeth"

*What sweet delight a quiet
life affords.*

CURTIS OAKLEY

"Curt"

*And lo! the happiness! ye
and impotence him.*

ETHEL DONNA ORR

"Serp-dragon"

*I am sure a cure is an
enemy to life.*

De WITT PACK

"Senior"

*I perform and I persevere.
I perform and I persevere.*



Messick
Murray, E. L.
Nicholson

Mills
Murray, H. C.
Noble

Moore
Nance
Oakley

Moser
Nash
Orr

Murr
Neese
Pack

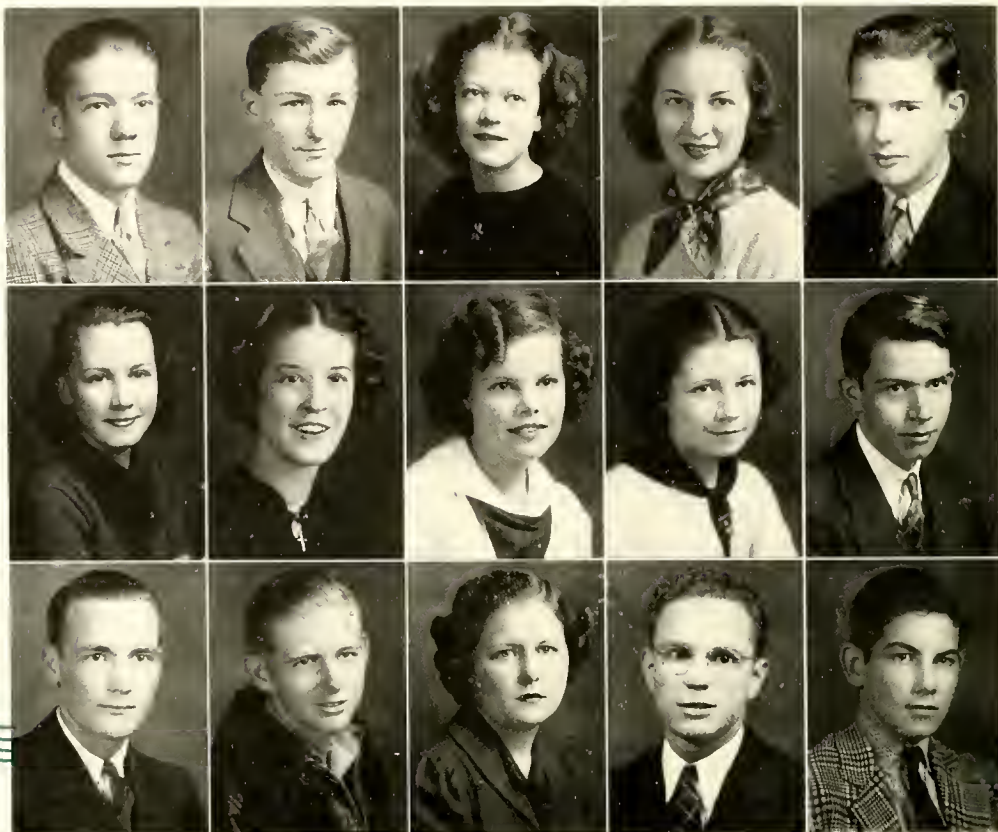

Parks
Pennington
Pickard, G.

Paschal
Perkins
Pickard, J. V.

Pate
Perry
Pickett, B.

Patterson
Phillips, C.
Pickett, J.

Pearce
Phillips, J. D.
Pittman

H. GRADY PARKS

"Gramp"

Service is not heritage.

HAROLD A. PASCHAL

"Charlie"

As merry as the day is long.

RAYLINE PATE

"Billy"

Pleasantness and dependability are qualities well mixed.

HOPE PATTERSON

"Skippy"

Thy pathway lies among the stars.

Glee Club; Barber; Honor Society.

ELWOOD PEARCE, JR.

"Pee Wee"

Life is real! Life is earnest! Band; Hi-Y; Golf.

MARY M. PENNINGTON

"Moscy"

I rare compound of quality, noble and true With plenty of good sense and good humor too.

Honor Society.

SARAH E. PERKINS

"Es"

She scatters enjoyment who can enjoy much.

MINNIE VON PERRY

"Von"

Be true to your work, your word and your friends.

French Club.

CLAIRE PHILLIPS

"Phil"

When hearts are true, few words will do.

French Club.

JAMES D. PHILLIPS

"Jimmy"

His mind, his kingdom, and his will; his law.

GLENN PICKARD

"Pick"

Ah sleep! It is a gentle thing; Beloved from pole to pole.

Hi-Y; Football; Basketball; Glee Club; Vice President Senior Class; Band; Monogram Club.

JAMES V. PICKARD

"Jeevie"

Deeds, not words

BETTY PICKETT

"Jim"

A girl whom all will love because they must.

JAMES PICKETT

"Pickett"

What is a man if he is not a mystery?

PAUL PITTMAN

"Bubber"

All great men are dying; I don't feel so well myself.

French Club.

IRVING POTEAT "Percy" <i>Slow and steady, but ever helpful in the game of life.</i> Soccer.	JIMMY POTEAT "Cotton" <i>The world is a wheel and it will come around all right.</i> Soccer; Baseball.	REVIA MAE RIDDLE "Revie" <i>Thy modesty is a candle to thy merit.</i>	EDITH E. RIGSBEE "Shrimp" <i>Never idle a moment but thrifty and thoughtful of others.</i> French Club; Dramatic Club; DOE-WALK-JACK; Honor Society.	JOHN C. ROBERTSON "Stuff" <i>Give me a million beautiful girls but give me one at a time.</i> Band; Football; Basketball; Monogram Club.
J. M. ROBINETTE, JR. "J. M." <i>That which we are, we are.</i> Glee Club.	SARAH F. RONEY "Cootie" <i>Much have I seen and known.</i>	EDWIN ROSS "Ed" <i>Wait thou child of hope, for time shall teach thee all things.</i>	HELEN FRANCES RUDD <i>A bright little girl with her prim little ways When Helen's your friend your friend she stays.</i> French Club; Science Club; Honor Society.	ELIZABETH S. SCOTT "Lib" <i>I am a part of all I have met.</i> Glee Club.
ALICE B. SHELTON "Bess" <i>Come, plant we here in earth our angry spears.</i>	DORA E. SHOCKLEY "Chocolate" <i>Nature has given us two ears and only one mouth.</i>	JOE SMITH "Smoky Joe" <i>For you and I are past our dancing age.</i> Football; Baseball.	ANNIE RUTH SNEED "Ann" <i>She smiles, and smiles, and does not sigh.</i> Glee Club; Science Club.	HILDA MAE SOMERS "Tillie" <i>Charm and dignity of manner are a pleasing combination.</i> Glee Club; Editor Bark-er; French Club; Debating Club; Honor Society.



Poteat, I. Robinette Shelton	Poteat, J. Roney Shockley	Riddle Ross Smith	Rigsbee Rudd Sneed	Robertson Scott Somers
------------------------------------	---------------------------------	-------------------------	--------------------------	------------------------------

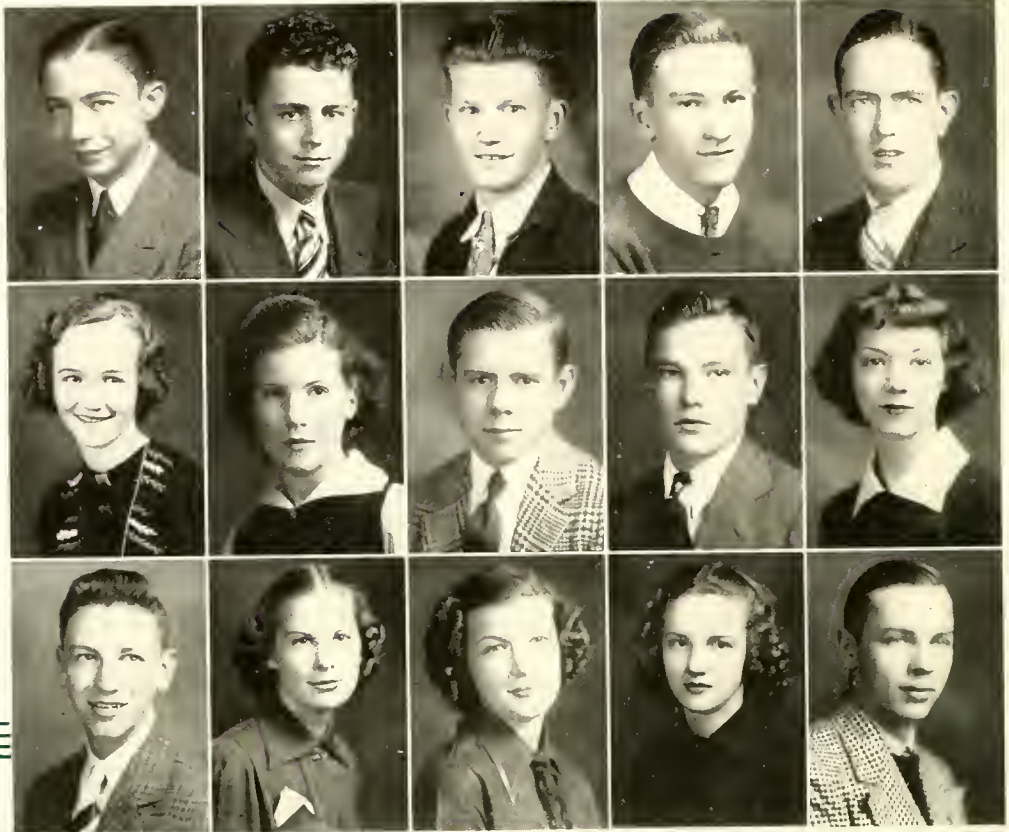

Spence
Strader
Traynham

Spoon
Teer
Trollinger, J. E.

Stewart, C
Teer
Trollinger, S. F.

Stewart, W.
Thompson
Vaughn, C.

Stevens
Tingen
Wagoner, H.

ROYALL H. SPENCE

"Roy Jr."

Great oaks from little acorns grow.

French Club; H-Y; Treasurer Senior Class; Manager Student Store; Honor Society.

WILLIAM SPOON

"Bill"

About him song the birds.

And our wings.

Honor Society; Assistant Editor DOE-WAR-JACK; Cheerleader; Science Club; Debating Club; Dramatic Club.

CHARLES STEWART

"Charlie"

I am monarch of all I survey; my right, there is none to dispute.

JAMES F. THOMAS

"Jimmy"

*With graceful steps he strides the street
And smiles on all the ladies sweet.*

Football; M. A. program Club; Science Club; H-Y.

WARREN STEWART

"Peppermint"

His air, his manner, all who see admire.

JULIAN THOMPSON

"Kiss"

A happy-go-lucky nature and a strong dependency.

Boxing.

ELWOOD J. STEVENS

"Buck"

Calm whatever storms may shake the world.

NELL FRANCES TINGEN

"Tinge"

My knowledge increase.
Glee Club; DOE-WAR-JACK; French Club; Dramatic Club.

ROBERT TRAYNHAM

"Bob"

He is worth his weight in gold.

Baseball; Soccer; Basketball; French Club.

JANE E. TROLLINGER

"Dot"

She flies with her own wings.

Basketball; Junior Red Cross Council.

SARA F. TROLLINGER

"Sara"

'Tis the songs you sing and the smiles you wear that makes the sun shine everywhere.

Band; Student Council; Honor Society; Home Room President.

CARLENE VAUGHN

"Smooks"

In thy light we shall see light.

HERBERT WAGONER

"Stop Slinger"

You go first and I'll follow.
Glee Club; Band.

ROBERT W. WAGONER
"Rowe"

After the battle, the re-ward.

G. L. WALKER, JR.
"Pete"

I am become a man.
Baseball.

HOWARD WALKER
"Nub"

I can't; I saw; I con-querred.
Basketball; Football;
Baseball; Monogram Club;
Hi-Y.

JOHN B. WALKER, JR.
"Doc"

The wind is the standard of the moon.
French Club.

NANCY MAE WALKER
"Talker"

Some talk seldom, some talk never;
But Nancy, like a brook, goes on forever.
Glee Club; Barker Staff.

MARY P. WAYNICK
"Deck"

Age cannot wither her, nor customs stale her infinite variety.

Home Room President;
Student Council; Doe-Wai-Jack Queen's Attendant.

ELSIE MAE WEBSTER
"Punkin"

To strive, to seek, to find, and not to yield.

INEZ WEBSTER
"Nex"

True worth, being — not seeming.
Glee Club.

FRANCES C. WELLS
"Frankie"

Thou can't not touch the freedom of my mind.
Penmanship Club; Doe-Wai-Jack.

HAROLD L. WHITE
"Hal"

Much study is a weariness of the flesh.

EVELYN N. WHITESELL
Strung and content I travel the open road.

WALTER WILSON
"Walt"

Silence is golden. Then why talk?
French Club.

ALTON WINGFIELD
"Red"

Let us, then, be what we are and say what we think.
Harmonica Club; Baseball.

SAMUEL T. WOODSON
"Pieface"

Full of ginger, and full of pep
He's done his part in giving us our rep.
Head Cheer Leader;
Band; Glee Club; Hi-Y;
Debating.



Wagoner, R. W.
Waynick

Whitesell

Walker, G. L., Jr.
Webster, E. M.

Wilson

Walker, H.
Webster, I.

Wingfield

Walker, J. B., Jr.
Wells

Woodson

Walker, N. M.
White

OUR PAST

1934.

In the fall of 1934 two hundred fifty-four pupils entered the country of Burlington High School, declaring war on ignorance. The war was to be divided into four major battles, each battle to be on a different battlefield.

The first major battle was on the freshman battlefield, lasting from September until May. The officers elected were: President, Jack Faucette; Vice President, Gladys Gammon; Secretary and Treasurer, Earl King, with the aid of staff officers Superintendent H. M. Roland and Principal C. E. Buckner. These officers were to govern our movements during the first battle. Two of our privates, Glenna Teer and Marjorie Hunter, were promoted to the *Barker* Staff, another, Elwood Pearce, to the Annual Staff. Just a few days before Christmas a few of our members were granted a furlough to attend a party at the home of Miss Sara Trollinger. In the spring another group was given a furlough to attend a party with Billy Walters as host. In May after a very beneficial year, the Know-it-all freshmen were granted a truce of four months to prepare for the coming major battle that was to take place on the Sophomore battlefield.

1935.

In the fall of the year 1935 two hundred sixteen students returned to begin the second major battle in the war on ignorance to take place on the Sophomore battlefield, with the following officers: President, Gladys Gammon; Vice President, Jack Faucette; Secretary, Mary Elizabeth Hanner; and Treasurer, Kenneth Tacker, with a new principal, E. C. Leonard, to aid them. With a loss of thirty from our ranks we were smaller in number but more determined than ever to gain our victory over ignorance. Our members of the *Barker* Staff were Marjorie Hunter and Oakel Barton with Juanita Owens on the Annual Staff. Many of the "privates" were elected to the ranks of Latin Clubs and Dramatic Clubs. During the Book Week Festival we presented the elected to the original play, "Caesar Bringing Cleopatra to Rome," written and directed by Mrs. W. Albert Graham and Rebecca Lighthourne, and we won first and second prizes for the most artistic costume and largest cast. The most important social of that campaign was a trip to the home of one of our teachers to see his collection of foreign articles. This trip was educational and entertaining. In May this battle was over. The sophomores had gained much ground against ignorance. A second truce was declared to recuperate and prepare for the third major battle.

1936.

In the fall of 1936 we came back again, this time on the Junior battlefield, to engage in our third battle with one hundred eighty-eight members in our rank. Our officers were: President, Dexter Collins; Vice President, James Cross; Secretary, Mack Leath, and Treasurer, Pearl Waynick. To aid them our staff officers were new superintendent L. E. Spikes and E. C. Leonard, our principal. Our army became very important to Burlington High School for many of our members were elected to various organizations. Ty Cobb Alexander, Margaret Anthony, Marjorie Ball, Marjorie Hunter, Glenna Teer, Sara Frances Trollinger, Joyce Black, and Millicent Moore were elected to the Honor Society, the highest honor our school can confer. To the Annual Staff Royal Spence and Marjorie Hunter were added. Mr. P. L. Irvin organized a Hi-Y with three of our members, Jimmy Lighthourne, Elwood Pearce and Worth Coble charter members. Efficient in their work on the *Barker* Staff were Virginia Fowler, Mary Fowler, Hilda Somers and Nancy Walker. Our Cheer Leaders were Catherine Evans and Nancy Walker. In the fall of this battle the Juniors witnessed and took part in the first Social Standards Conference. Some of the privates were granted a furlough to attend a party at Billy Haseman's at Christmas and a picnic at Kimesville Lake at the end of the year. The important social of this campaign was the Junior-Senior Prom which was one of the best entertainments of Burlington High School. As a reward for our work the past three years we received our class rings, which we thought were very handsome. At the end of the third campaign a truce was declared so the soldiers could prepare for the fourth and final battle.

1937.

In the fall of 1937 we came back to the Senior battlefield to begin the fourth and final major battle on ignorance with one hundred and seventy-eight members in our ranks. Our officers were: President, James Cross; Vice President, Glenn Pickard; Secretary, Mack Leath; Treasurer, Royal Spence, with the aid of the staff officers Superintendent L. E. Spikes and the new principal, F. M. Biggerstaff, who were to guide us through this battle.

Many of our privates were outstanding in sports this year, especially football and basketball. Quite a few of our privates were elected to the various organizations, with Moeile Day, Editor-in-Chief of the Annual, Hilda Somers, Editor-in-Chief of the *Barker*, and Dexter Collins, President of the Student Council. The Social Standards Conference was one of our most outstanding victories with the Seniors taking an active part. A most beautiful achievement was the Christmas pageant in which our privates worked very hard and presented for the students and public an artistic and inspiring program. Twelve more of our privates achieved the most coveted honor: membership in the Honor Society; these worthy privates were: Edith Riggsbee, Moeile Day, Inez Malone, Doris Fonville, Worth Coble, Francis Atwater, Helen Rudd, Mozelle Pennington, Hilda Somers, Royal Spence, Hazel Handy, and Hope Patterson. Our Mascots were Brodie Hood, Jr., and Jane Austin. As we come to the end of this war with all eyes turned toward Victory, "Commencement," we hope that every member of our ranks will attain the goal, his sheepskin, and none fall by the wayside.

To sum up this war of four years on ignorance: It has not been won by outstanding events but by patiently sticking to our guns. It would have been impossible for us to accomplish what we have done, had it not been for the untiring efforts and love of all the faculty members of Burlington High School for which we are indeed very grateful.

WORTH COBLE.

OUR FUTURE

Good evening, ladies and gentlemen, this is station BHS broadcasting from the top of the High School building in Burlington, North Carolina. At this time we are presenting a special program sponsored by the Class of '38. Time marches on!

(Graham, N. C.) Harry Alexander is caretaker of the Alamance County jail and Joe Smith is his able assistant.

(Burlington, N. C.) Edward Murray is the chief mortician at Rich, Thompson, and Murray Mortuary. (New York City, N. Y.) Bill Abner has just received a promotion in the National League.

(Churchill Downs, Ken.) Jack Faucette's in the money now. Fanc is head of the Kentucky Derby.

(Burlington, N. C.) Jimmy Lighthorne has turned over a new leaf (thank goodness!) and has taken over his father's duties as pastor of the First Christian Church in Burlington.

(Cambridge, Mass.) Jack Abner is doing very well for himself. He is Professor of Political Science at Harvard.

(Raleigh, N. C.) Nora Anderson is making good as State College's first female basketball coach. Nora's doing all right; but I wonder if she could handle one more man?

(Chicago, Ill.) Bill Ireland is successfully filling Guy Lombardo's shoes and is giving the world "The Sweetest Music This Side of Heaven." Thomas Woodson is swinging a mean trombone, and he has plenty of keen competition, Tommy Heritage, Elwood Pearce, E. W. Gurganious, and John Robertson aren't doing so bad themselves.

(Pinchurst, N. C.) Royall Spence, who is the Golf Champion of the south, will meet last year's champion Jaek Euliss, tomorrow to decide this year's champion. Robert Trayman, who is Royall's manager, feels sure that Royall will win.

(Reno, Nev.) Ione Cheek, a famous short story writer, is suing her husband, Glen Pickard, for a divorce. Worth Coble, Jr., is the presiding judge, and Aldrow Dollar, who is a successful lawyer, is appearing in Ione's defense.

(Washington, D. C.) The Republican National Convention is in session with Wade Lowe, the National President, presiding. Wallace Allen, William Copeland, Jr., Carleen Vaughn, and Jane Trollinger are members of the executive committee.

(Baltimore, Md.) Calvin Ketner is a noted chemist in the laboratories in Johns Hopkins Hospital here.

(Washington, D. C.) Dexter Campbell and Ira Crenshaw are senators from North Carolina.

(Washington, D. C.) Ruth Murr, Ethel Orr, Marion Nicholson are members of the House of Representatives.

(Hollywood, Calif.) Hope Patterson has replaced the great Jean Harlow in the realm of stardom. Here's to you Hopie!

(Elon, N. C.) Guess what! Millard McDade is Professor of Geometry at Elon College. Incidentally Glenna Teer who has been named "Queen of the Sports World" has moved to Elon. Maybe you think and maybe I think—but it won't be long now.

(New York City, N. Y.) Sara Frances Trollinger, who, by the way is secretary to the Governor of New York is suing Howard Walker, a multi-millionaire playboy, for alienations of affections.

(Glen Raven, N. C.) Edna Bell and Nancy Andrews are Society Editors for the *Glen Raven Herald*.

(Buffalo, N. Y.) Hazel Bailey, Billie Brown, Marie Bunton, and Frances Cheek are co-authoresses of the year's best seller, which is entitled "Happy HomeLife."

(Haw River, N. C.) The Bank of Haw River, has gained national recognition for its progress in the past years. Much credit is due Elmo Sho, the president, and Freda Clapp the cashier.

(Cedar Grove, N. C.) Marian Coleman, Mary Bell Covington, Dorothy De Bruler, and Bertha Faquay are successfully managing homes and husbands. "The hand that rocks the cradle rules the world."

(Miami, Fla.) Hulda Coleman's all girl orchestra is making quite a hit on the beach in Miami.

(New Orleans, La.) Doris Fonville and Mary Galanes are at the head of two rival Women's Clubs.

(Durham, N. C.) Muriel Glosson, a well known lecturer of the day, will speak tonight to the students of Duke University on the results of alcohol on the human body.

(Cairo, Egypt.) La Monna Gattis and Lucille Hinshaw are doing research work for the Museum of Natural History.

(Candor, N. C.) Wilbur Hicklin, who is owner of North Carolina's greatest chain of theaters, has established his headquarters in Candor. (I suppose Wilbur wanted to be near those "Candor Peaches.")

(Paris, France.) Raymelle Hinshaw and Zorado Hogan are modeling shoes in Paris' leading shoe store.

(Broadway, N. Y.) Helen Lashley is fast developing into Broadway's leading dramatist.

(Radio City, N. Y.) Gorrell Askew has replaced Walter Winchell.

(Charleston, S. C.) Mack Leath and Paul Pittman are gaining world wide fame as inventors of a new and better mousetrap.

(Detroit, Mich.) Ansel Coleman is a national known authority on the automobile and its makup.

(Washington, D. C.) Glen McAdams, who has replaced Nelson Eddy, is making a personal appearance tour of the country.

(Flint, Mich.) J. M. Robinette is making good as the President of General Motors Corporation. He is so important that he has two personal secretaries; they are Mildred Bell and Margaret Anthony.

(London, England.) Dexter Collius, after gaining fame throughout America has gone to England to take over the job as chief announcer for the London Broadcasting System. Incidentally Pearl Waynick is his "leading lady."

(Tacoma, Washington.) Julian Thompson and James Pickard have succeeded in solving the Matson kidnapping case of 1937. Julian and James, by the way, are Federal "G" men.

(Burlington, N. C.) Jimmy Poteat has assumed the full responsibilities of chief of Burlington's Police Department. Two of his able assistants are James Allen and Douglas Ayent.

(Washington, D. C.) Marjorie Ball has just received honors for having published the year's best seller. Her "What Can't Be Cured Must Be Endured" rivals 1936's "Gone With the Wind."

(Ossipee, N. C.) At last Nell Tingen has landed a "snecker" after throwing out lines all her life.

(New York City, N. Y.) George Boring and M. G. Burke, Jr., are great financiers of Wall Street. J. C. Dillingham isn't doing so bad as President of the New York Stock Exchange.

(Augusta, Maine.) Earl Daris, Paul Fogleman, and Worth Goodman are forest rangers in the Federal Forests of Maine.

(Europe.) Edwin Ross, Vernon Jones, and Irving Poteat are ambassadors to Italy, Germany, and Russia respectively.

(Pittsburg, Penn.) Jack McAdams is a big manufacturer and I hear that Jack is making good.

(Madison Square Garden, N. Y.) Paul Messick has just been acclaimed Lightweight Champion of the world.

(Hollywood, Calif.) A member of our class of '38 has become a much worshipped matinee idol. He is D. B. (Pretty Boy) Bass. His manager, Richard Isley, is a howling success.

(Berlin, Germany.) Archie Haney fights here next week to defend his title as World's Heavyweight champion against Germany's outstanding boxer. Grady Parks, Archie's manager, is certain that Archie will win the bout.

(Chapel Hill, N. C.) Ty Colb Alexander is President of the University of North Carolina with Buck Holt, Joe Wood, and Francis Atwater serving under him as professors.

(Jacksonville, Fla.) The two Harris Brothers, Joe and Clarence, who are with the Ringland Brothers Circus, are wintering in Florida.

(Gibsonville, N. C.) Bob Ford and Celeste Bryan are happily married and are now raising two little "Fords."

(Hollywood, Calif.) DeMille has chosen Millicent Moore as his Glorified Girl of '42. Starring with Millicent in her next picture will be Nancy Walker. Nancy is a torch singer for the Coconut Grove Orchestra.

(Cape Town, South Africa.) Elizabeth Scott is a missionary to Africa.

(Paris, France.) Helen Murray, and Marie Mann are leading designers in Paris.

(Genoa, Italy.) Lucy Allen, Grace Bowland, Estelle Chandler, and Mildred Bell are well established in their own field of art.

(Baltimore, Maryland.) John Walker is chief surgeon at Johns Hopkins and he has serving under him Irene Mills, Floyd Ingold, and Herbert Wagoner. Some of the nurses there are: Frances Wellons, Annie Ruth Sneed, and Mahel Mansfield. Helen Rudd is the laboratory technician.

(Pittsburgh, Penn.) Beverly Moser is coaching football at the University of Pittsburgh.

(Los Angeles, Calif.) Emilie Neese, Doris Brammer, and Betty Pickett are Interior Decorators.

(New York City, N. Y.) Earl King is a famous cartoonist.

(Hollywood, Calif.) Ruth Lee Brown, Clara Furlough, Inez Malone, Cathara Garner, and Hazel Hardy are featured chorus girls.

(Boston, Mass.) Ed Kettner is now the highest paid player in the National League.

(Atlantic City, N. J.) Joyce Black wins the title of "Miss Universe" and Maudie Heritage runs her a very close second.

(New York City, N. Y.) Moeile Day brought back honors for the dear old U. S. when she won the World's swimming championship at the Olympics.

(Raleigh, N. C.) Marjorie Hunter has the honor of being North Carolina's first lady candidate for the Governorship.

(Washington, N. C.) Jimmy Cross is the President of Eastern Airlines, Inc., a position which he well deserves.

(Panama.) Harold White and Buck Haynes are colonels in the U. S. Army division which is stationed in Panama.

(Annapolis, Maryland.) Elwood Stevens and Harold Paschal are midshipmen at the United States Naval Academy.

(Langley Field, Va.) Alton Wingfield and DeWitt Paek are members of the Air Corps of the U. S. Marines.

(New York City, N. Y.) Katherine Evans is Instructor at the New York School of Dance.

(Norfolk, Va.) Bilda Somers has just sailed for Paris to begin her career as an opera singer.

(San Diego, Calif.) Kathleen Cheek and Inez Webster are hostesses on the China Clipper.

(Radio City, N. Y.) William Jaffeot is fast becoming the world's favorite sports commentator.

(Hollywood, Calif.) Curtis Oakley is a famous theatrical producer.

(Burlington, N. C.) Gordon Lea has become manager of Burlington's leading grocery store; I mean the Ivory Store.

(Chicago, Ill.) John Ivey has replaced Clyde Beatty, the famous wild animal trainer.

(Burlington, N. C.) Francis Kester is manager of the Kester Supply Co.

(The Bronx, N. Y.) Mary Johnson is a sampler in a Pie Factory.

(Allamahaw, N. C.) Alma Lawman, Jane Maece, and Emily Maddrey are trying to organize a nation-wide club, The OldMaid's Sewing Circle.

(Saratoga, Fla.) Warren Malone is a trainer for the famous Saratoga race horses.

(Buenos Aires, Argentina.) Edward Nash is raising goats on one of the most prosperous farms in South America.

(Greensboro, N. C.) James Phillips is owner of a trolley line between Burlington and Greensboro. Seven cents will take you from one end of the line to the other.

(Burlington, N. C.) Mozelle Pennington, Esther Perkins, Minnie Von Perry, and Claire Phillips are members of our own school faculty.

(Washington, D. C.) Revila Riddle, Edith Rigsbee, and Sara Roney are members of "The Better Foods of America" Committee.

(Haw River, N. C.) William Spoon and Warren Stewart are owners of the large yacht docked in Haw River.

(Washington, D. C.) James Thomas and Walter Wilson are members of the Civil Service Commission.

(Washington, D. C.) Robert Wagoner has obtained the coveted position as President of the American Federation of Labor.

(Albany, N. Y.) Alice Shelton, and Edith Shockley are co-authors of a booklet entitled "How to get your Man and Keep Him."

(Burlington, N. C.) Annie Strader, Elsie Webster, and Nadean Whitesell are owners of Burlington's most successful beauty shop.

You have been listening to a special broadcast sponsored by the Senior Class of '38. Your announcer has been Richard Cooper. Thanks for listening.

RICHARD COOPER, *Prophet*.

LAST WILL AND TESTAMENT

NORTH CAROLINA

ALAMANCE COUNTY

City of Burlington

We the senior class of Burlington High School of above said state, county, and city in the year nineteen hundred and thirty-eight, have come eleven short years along the path of life which has not been all drudgery and hard mental labor but merely a path lined with roses and a few thorns pricking us here and there to make us appreciate the roses, do hereby make and ordain this to be our last will and testament:

ARTICLE I. To the faculty, the inspiration that so piteously has been bestowed on each Junior class every year from the graduating Senior Class.

ARTICLE II. To Mr. Biggerstaff the fine set of Juniors, Sophomores and Freshmen we leave behind us to carve another model from, *precisely like us*.

ARTICLE III. And may we will to the Juniors in passing about two hundred copies of the fealty song if they faithfully promise to learn it perfectly, omitting none of repeat marks.

ARTICLE IV. To the Sophomores a chance to move up into our seats in Chapel or stay where they are—perhaps they would rather sit back and look at the new paint and ceiling.

ARTICLE V. To Miss Frazier, Mrs. Gilreath and Mrs. Graham another student council who will believe as fully in the interests of B.H.S., and give their best toward promoting better school spirit and conduct in and during School Activities.

ARTICLE VI. To the Freshman class our class colors to wear on their sweaters, to paint on their notebooks and to decorate everything they own—also our class flower, “classy” reputations and class mottoes.

ARTICLE VII. Certain individuals do bequeath as follows:

Gordon Lea his “he-mannish” acts to Shooky Neese.

Maudie Heritage some of her darker “rinse” to Margaret Ross and Helen Rhodes.

Richard Cooper’s oratorical ability to tell jokes to Dickie Bell.

Millicent Moore her versatility to Bessie Blackwell to add to her own.

Jack Abner his books on wise cracks to A. D. Cobb.

Gorrell Askev his “snazzes and trim-trims” to Clarence Andrews to make use of in gaining the heights of popularity.

Marjorie Ball her quiet intelligent attitude to Eleanor Barnwell.

M. G. Burke, Jr., his fancy ways to Taylor Moser.

Dexter Collins his executive ability to Victor Bryan in hopes that it will be passed on to third and fourth generation.

James Cross his winning personality plus the “Ipana” smile to Warren Simmons.

Kathryn Evans her nimble dancing feet to the Junior winner of the Little Apple Marathon.

Jack Fancette his London-Carolina Beach Wardrobe to Irving Brooks so that he may be successful in winning the most original in Senior superlative.

Archie Haney and Paul Messick their boxing gloves to Sherman Morris and William Bell.

Thomas Woodson his place in the band and also head cheerleader to Ed Robertson, who no doubt will take good care of them.

Alton Wingfield and Elmo Shoe their vast knowledge of English Literature to Miss Frazier to give to Howard Askev.

Nell Tingen her petit modes of hairdress to Elizabeth Jeffcoat.

Nancy Walker her serenading ability to head coach to inspire his 1939 biology pupils.

Harold White his ability to get up all his bookkeeping during the first ten minutes of the morning with E. W.’s help, to Lomnie Braxton.

Paul Pittman his unnumbered pranks to Kenneth Underwood.

Elwood Pearce his trumpet swing style to E. C. Qualls so he can swing it out.

Grady Parks his baritone voice to Hughston Wooten.

Hope Patterson her quiet assuming personality to Ruth Brown.

Emilie Neese her unique manner to the senior sponsor, to distribute equally among the girls.

Helen Murray her frank and sincere manner on all styles, make ups, etc., to Ruby Pruitt.

Beverly Moser her outstanding honor and athletic files to William Jennings, Bryan, Jr.

Ione Check her way with the boys of the visiting athletic teams to Marshall Tranyham.

Millard McDade his shocking yells (for the team) at the basketball games to Billy Younger.

Inez Malone her rare drawing talent to Sara H. Therrell—I bet she would like to illustrate the annual next year.

Wade Lowe his way with the girls to the Junior boy who wants it—let’s don’t have a fight—however.

Mack Leath his permit from the principal to quit French at the end of the first semester next year to Jimmy Dillard.

Richard Isley his jokes and horse laugh to Marvin Mebane—I think this will help him to “Quitnate” next year.

Marjorie Hunter her intellectual accomplishments to Edna Somers.

Tom Price Heritage his position in band and the usual “heart flutter” stuff to R. O. Wilkins.

Jack Edliss his marvelous physique to Russell Jobe—maybe this will hold him down for awhile.

Royall Spence his “his” verb “dire” and the book store to Angelo Mauti to manage in the untiring casual way.

Glenna Teer her school spirit to her kid sister Tommy.

Howard Walker his basketball number and his fiery, yet calm personality to Shooky Neese.

George Boring his “curly top” and his saxophone to John Tonloupas—maybe John doesn’t play that sax—but he will when he gets it—apropos it is to be passed on next year.

In Witness hereof, we have hereunto set our hand and seal, this seventh day of June in the year of our Lord 1938.

Witnesses:

PRINCIPAL F. M. BIGGERSTAFF.

MRS. J. A. HUNTER.

MRS. D. D. WATSON.

HILDA SOMERS, Testator.



JANE ANN AUSTIN

BRODIE HOOD, JR.

COLORS: *Green and White*

FLOWER: *White Rose*

MOTTO: *Aim High but Reach Higher*

CLASS SONG

FAREWELL, FAREWELL

To tune of (Tramp, Tramp, Tramp)

We're happy during school days
 Where we've had our fun,
 We're happy during school days,
 Now our battles won,
 We bid farewell to Burlington,
 With sorrow in our hearts,
 Can't you see we can't wait?
 Come on '38
 Bring on your memories
 Before it is too late
 Farewell, Farewell, Farewell, Farewell.

We're always at your service
 In our black and gold
 We'll always lend our voices
 For our teams so bold
 We know we'll keep those memories
 Near our hearts like gold
 Can't you see we can't wait?
 Come on '38
 Bring on your memories
 Before it is too late
 Farewell, Farewell, Farewell, Farewell.

INEZ MALONE.

CLASS POEM

ADIOS

The Senior Class of Thirty-eight
 Makes ready to depart;
 And tho' a smile is on each face,
 A tear is in each heart.

The open road is beckoning,
 Life calls us on—and on,
 Into newer fields we venture,
 From loved ones we have known.

We'll steer a straight and honored course,
 If troubles do appear;
 And 'tho from you we're fur apart,
 We'll keep your teachings near.

So fare you well, O Faithful Friend,
 We bid you now adieu!
 And o'er the long and rugged way
 Our love comes back to you.

EDITH RIGSBEE.





V. BRYAN

ROBERTSON

BLACKWELL

J. BRYAN

**JUNIOR
CLASS OFFICERS**

VICTOR BRYAN.....	<i>President</i>
EDWARD ROBERTSON.....	<i>Vice President</i>
BESSIE BLACKWELL.....	<i>Secretary</i>
JENNINGS BRYAN.....	<i>Treasurer</i>





JUNIORS



Twenty-eight



JUNIORS



THE JUNIOR CLASS

Helen Allen	Jimmie Dillard	Katherine May	Ruth Shaw
Thomas Allison	Maxine Dodson	Edith McDade	Warren Simmons
Howard Askew	Ruby Edmonds	Harold McLendon	Deane Smith
Howard Avent	Lucille Estes	Helen McLendon	Harvey Smith
Margaret Avent	La Verne Fortner	Alex Mebane	Willis Smith
William Baldwin	Betty Sue Fox	Marvin Mebane	Lena Mac Snipes
Virginia Barger	Julia Freshwater	Lucille Michaels	Edna Somers
Eleanor Barnwell	Charles Garrison	Doris Miller	E. F. Stainback
Joe Barnwell	Mary Frances Gilmore	Leonard Miller	Forrest Storey
Jean Fac Barton	Marie Glenn	Nina Mitchell	Helen Straughn
Jurline Bass	Geneva Graves	Jean Jackson Moize	Irene Swinney
Warren Bass	Herschell Gregg	Clara Lee Morris	Ethel Sykes
Mary Frances Bee	Harry Gross	Sherman Morris	Thomasine Teer
Dickie Bell	Marie Halacheff	Taylor Moser	Helen Terrell
William Bell	Albert Haney	Dolan Moss	Sara Holt Therrell
Bessie Blackwell	Forrest Hall	Cornelia Morton	Ruby Thompson
Paul Blalock	Jack Hall	Boyd Murray	Maurice Tillman
Loy Bowland	Wilhelmina Hall	Luther Murray	Ethiele Todd
Lonnie Braxton	Earl Harris	Lawrence Neese	John Touloupas
Nellie Braxton	Erwin Harris	Virginia Newsome	Marshall Traynham
Henry Brewer	Earnest Hastings	Frances Nicholson	William Troxler
Irving Brooks	Lacy Ilagood	Vera Oakley	Alfred Tua
Ruth Brown	Dorothy Hearne	Randall Padgett	Frances Turner
Jennings Bryan	Ivey Heath	Vivian Parrott	Evelyn Underwood
Victor Bryan	Howard Hensley	L. D. Perry	Kenneth Underwood
Margaret Bullock	James Hinshaw	Walter Perry	Daphne Vaughn
Jeanne Cannon	Belvin Huffman	Harry Phillips	Clancey Waye
Wallace Cates	Homer Huntley	James Phillips	Johney Mae Wagner
Dorothy Chrisco	Banks Hurley	Petie Pierce	Agnes Walker
Albert Cobb	Helen Ingold	June Piper	Jimmie Walker
Ben Coble	Dorothy Isley	Ruby Pruitt	Max Ward
Sara Foster Coble	Joy Isley	Louise Pyles	Martha Warren
Mary Louise Cooper	Elizabeth Jeffcoat	Sadie Rainey	Matoaka Waugh
Leone Cornell	Trudie Jeffcoat	Helen Rhodes	Helen Way
Annie Councilman	Russel Jobe	Steve Riddle	Herbert Wellons
Margaret Cox	Jewel Jones	Lucille Riggans	Ethel Lee Wells
Evelyn Craven	Wilma Kenney	Doris Riley	Ruth West
P. J. Davis	Eleanor Kilpatrick	Bessie Robertson	Evon Wicker
Evelyn Dickey	Margaret King	Edward Robertson	Hamilton Wiggins
	Sara Lamberth	Pauline Robertson	R. O. Wilkins
	W. C. Latta	Elaine Ross	Virginia Williams
	George Lineberry	James Ross	Frances Wilson
	Vernon Long	Margaret Ross	James Wilson
	Mildred Lowman	Mary Ross	Hughston Wooten
	Jack Lloyd	Henry Royal	Vennie Wrenn
	A. C. Mansfield	Lankford Rudd	Billy Younger
	Angelo Mauti	Charles Sharp	





WAYNICK WEST ARWOOD KOURY

**SOPHOMORE
CLASS OFFICERS**

- | | |
|----------------------|-----------------------|
| STANLEY ARWOOD | <i>President</i> |
| EDWIN KOURY | <i>Vice President</i> |
| VANDER WEST | <i>Secretary</i> |
| DORIS WAYNICK | <i>Treasurer</i> |





SOPHOMORES



Thirty-two

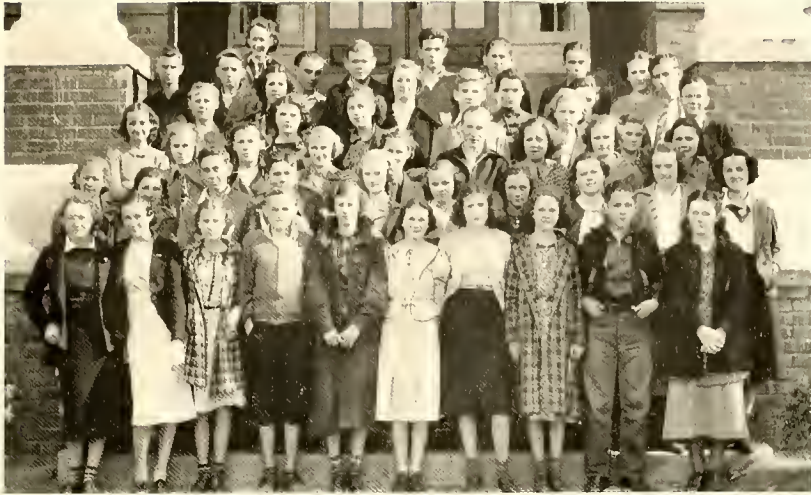

S O P H O M O R E S

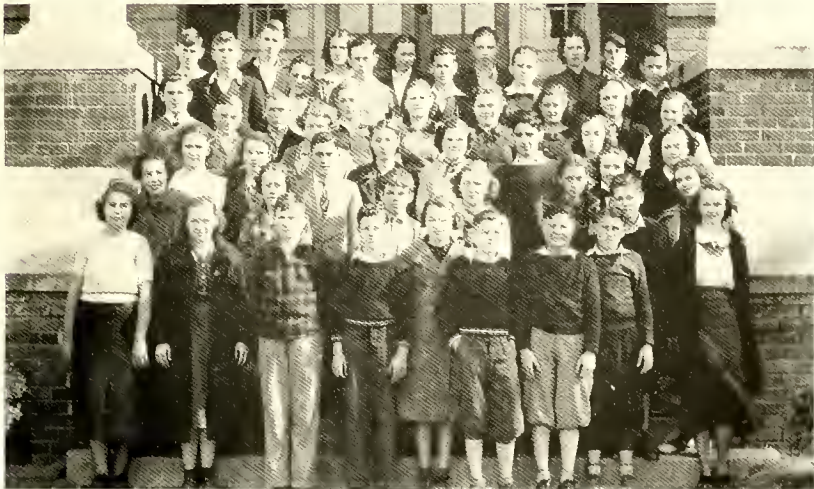

S O P H O M O R E S

Reid Alexander
 Homer Allen
 Lewis Allen
 Helen Allred
 Edith Amick
 Clifton Anderson
 Evelyn Andrews
 John Andrews
 Lucille Angelos
 Marshall Anthony
 Stanley Arwood
 Richard Bain
 Maxine Bare
 Inez Barnes
 Clarice Bateman
 John Baulding
 Richard Baulding
 Ike Bare
 Evelyn Bivens
 Vernon Blackwell
 Margaret Blalock
 Frances Bramcock
 Virginia Braxton
 Mary Bright
 Esper Brooks
 Dexter Brown
 Wilma Brown
 Audrey Butler
 Elsie Campbell
 Cecil Caulder
 Wanda Check
 Mildred Coble
 Margaret Coley
 Richard Coley
 Fred Combs
 Adrian Conner
 Laura Corn
 Frances Crawford
 Thelma Crutchfield
 Frances Davis

Juanita Dickens
 Novel Dillingham
 Ed Dum
 Karl Fitzgerald
 Alice Fogleman
 Bessie Fogleman
 Vance Forrester
 Merritt Foushee
 P. D. Freeman
 Martha Garner
 Aretta Gilmore
 Louie Glisson
 Ralph Godwin
 Jack Gurganious
 Harold Haleheff
 Cleo Hall
 Robena Hall
 Christine Hanford
 Grover Handy
 Edward Hieklen
 Barry Hicks
 Ezekiel Hilliard
 Katherine Hiatt
 W. T. Himschaw
 Stroud Hogan
 Ada Homewood
 Willa Horner
 Harry Howard
 Wilma Huffines
 Wilton Hunt
 Dan Hurley
 Edna Isley
 Gale Isley
 J. R. Isley
 Ruth Lee Isley
 Willie Edna Isley
 Gladys Ivey
 Florence Jeffreys
 Berdie Johnson
 Eunice Johnson
 Boyd Jones
 Basil Jones
 Charlie Jones
 John Jones
 Gertrude Kernodle
 Rachel Kimrey
 Hazeline King

Melvin King
 Robert King
 Dorothy Kirkman
 Marjorie Kizziah
 Edmund Koury
 Olin Layne
 Vernon Long
 Ted Lowe
 Goldie Lynch
 Leola Maddrey
 D. W. Malone
 J. P. Malone
 Virginia Maness
 Alice Blue Mangum
 June Mangum
 Margaret Mann
 Donna Mansfield
 Jack McKenzie
 A. W. Miller
 Neta Morene
 James Moore
 Helen Morton
 Alton Moser
 Deoane Moser
 Mavis Moser
 Dorothy Lee Moss
 Marie Mattos
 Marie Morris
 Elizabeth Murray
 Tyson Murray
 Bernard Oakley
 Verona Pack
 Ralph Payne
 Enola Pennington
 Kathleen Perry
 Fred Phillips
 Rachel Phillips
 Marvin Pickard
 Winona Pickard
 Audrey Pickett
 John Porterfield
 Thomas Powell
 Alda Presnell
 Christine Ragan
 Ethel Rich
 Louise Rippy
 Dorothea Robertson

Frances Roney
 Holt Saul
 Fable Sears
 Emerson Sharpe
 Geraldine Sharpe
 David Shelton
 Geraldine Shelton
 James Shelton
 Roy Shirlen
 Helen Smith
 Levi Smith
 Donald Snipes
 Alonzo Sorrell
 Evelyn Straughn
 Hyacinth Stewart
 Fannie Pearl Storey
 Ed Storey
 Rivers Stovall
 Vivian Stutts
 Priscilla Surratt
 Grace Tamer
 Frances Temple
 Eva Terrell
 Benford Thompson
 Elmer Thompson
 William Thompson
 Ebird Tickle
 Minnie Tillman
 Betsy Trollinger
 Marie Truitt
 Rayford Turner
 James Walker
 Marvin Walker
 Martha Ward
 Mary Watson
 Doris Waynick
 Ada Webster
 Helen Webster
 Vander West
 Geneva Wheeley
 T. C. Williams
 Doris Wilson
 Helen Wilson
 Stella Wood
 S. D. Wood
 Christine Wrenn
 Melvin York





MOORE

ROSS

WEST

MANGUM

FRESHMAN
CLASS OFFICERS

HAROLD MOORE	President
GLADYS MANGUM	Vice President
J. L. WEST	Secretary
BETTY ROSS	Treasurer



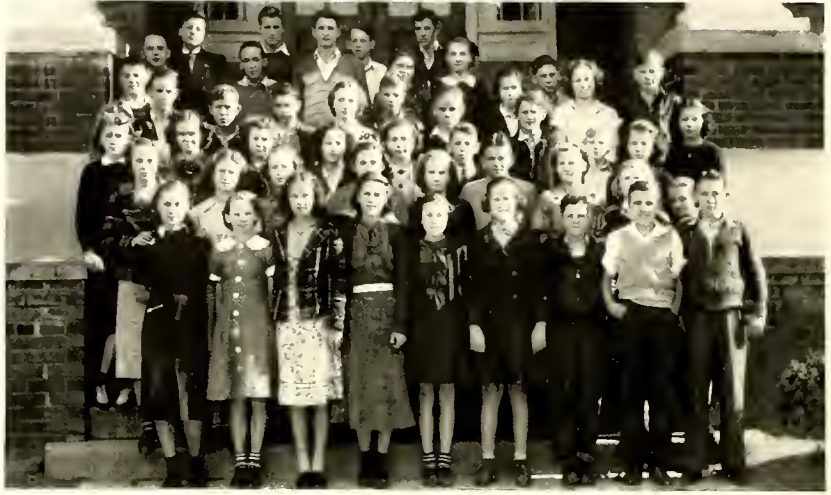

FRESHMEN



Thirty-six



FRESHMEN



FRESHMAN CLASS

Grace Allred	Juanita Cook	Catherine Leath	Brodia Rudd
Nella Mae Allred	Ralph Cooper	Robert Lee	Hazel Self
Elise Amick	Rhesa Corn	Earl Leonard	Ben Sharpe
Arnold Andrews	Cecil Crutchfield	Retha Lindsay	Bernice Sharpe
Ruby Lee Archer	Evelyn Day	Richard Lineberry	Haldean Sharpe
Homar Arwood	Lala Dickens	Eva Lineberry	Harold Shatterly
Clarence Andrews	Vaden Easley	Maurice Loy	Pauline Shaw
Lonzania Baldwin	Catherine Faulconer	Billy Lucas	Christine Shoe
Vivian Banther	Raymond Felts	Gladys Mangum	Joe Shoof
Mildred Bare	Edna Foster	Audrey Martin	Jean Simpson
Margaret Barger	Hilda Fowler	Clara Martindale	Margaret Simpson
Ruth Barger	Imogene Fuquay	Calvin McAdams	Dorothy Smith
Marcia Barnwell	Naomi Furlough	Marvin McIver	Eleanor Stadler
Junior Bass	Bruce Gant	Thomas McKeel	Dorothy Stanford
Doris Baynes	Nina Garrison	Forest Mills	Ethel Stanley
Dorothy Bennett	Elizabeth Georgi	Otwell Mills	Hugh Stanley
Clyde Black	Harry Gilmore	Norma Mitchell	Earl Stogner
Elizabeth Blalock	Harold Graves	Vernell Montgomery	Mable Summers
Bascome Brewer	Virginia Gurkins	Harold Moore	Marion Swannigin
Catherine Brown	Bill Hagood	Alyse Moran	Ervin Sykes
Vernon Brown	Oscar Hagwood	Annie Laurie Moser	Nellie Sykes
James Bullock	Charles Hall	Mary Frances Moss	Dorothy Tate
John Burke	Ozell Hall	Elizabeth Murdock	Frances Teague
Lester Burke	Mildred Haney	Harold Nall	Worth Teague
Myrtle Burke	Carl Harrell	Robert Nicholson	Aaron Terrell
Valeria Burke	Harold Hanford	Winifred Oakley	James Terrell
Mary Burns	Billie Higgins	Howard Oakley	Charles Thomason
James Campbell	Frances Hinshaw	Frances Orr	Pat Thompson
Clyde Cates	Richard Hogan	Edward Overman	Catherine Touloupas
Ralph Cates	Earl Holt	Ernest Owens	Bruce Vaughn
Edith Caulder	Jerusha Howell	Ruth Pack	Pauline Vaughn
Howard Chandler	Vernie Huffines	Ralph Patton	Florence Walker
Peggy Rhea Check	Billy Humble	Russell Perkins	Marjory Ward
John Chrisco	Bernice Hunter	Geraldine Perry	Wilma Warren
Luther Christopher	Luther Ingold	Charles Phillips	Marie Way
George Coble	Media Isley	John Piekard	Warren Way
Rachel Coble	Bobby Ivey	Margie Piekard	Hilda Webster
B. F. Coleman	Billy Jobe	Helen Poythress	J. L. West, Jr.
Robert Coleman	Jeff Johnson	Frank Poythress	Adrian Wiggins
	John Fred Johnson	Walter Pruitt	Muriel Wiggins
	Vernon Johnson	E. C. Qualls	Douglas Williams
	Clyde Johnston	Lawrence Raby	Joyce Williams
	E. B. Kenny, Jr.	Lucille Raby	Helen Williamson
	Jack Ketner	Hugh Allen Randolph	Kathryn Wilson
	Donald King	Mary Ruth Randolph	Molean Wilson
	Ralph Kirkpatrick	Lynette Riche	Wendell Wilson
	Mary Kivett	Ben Richardson	Wilton Wheelley
	Flossie Lamberth	Betty Riddle	Doris Whitaker
	Juanita Lashley	Gertrude Riggins	Frances Whitt
	Maurice Laws	Jean Riley	Buddy Wood
	Eloise Layne	Betty Ross	Catherine Wood

George Wright





BOOKOUT



BARRETT



WHITE



FONVILLE

HILLCREST OFFICERS

HAROLD BOOKOUT
President, Sophomore Class

MARGARET BARRETT
Secretary, Sophomore Class

JAMES WHITE
President, Freshman Class

MARGARET FONVILLE
Secretary, Freshman Class



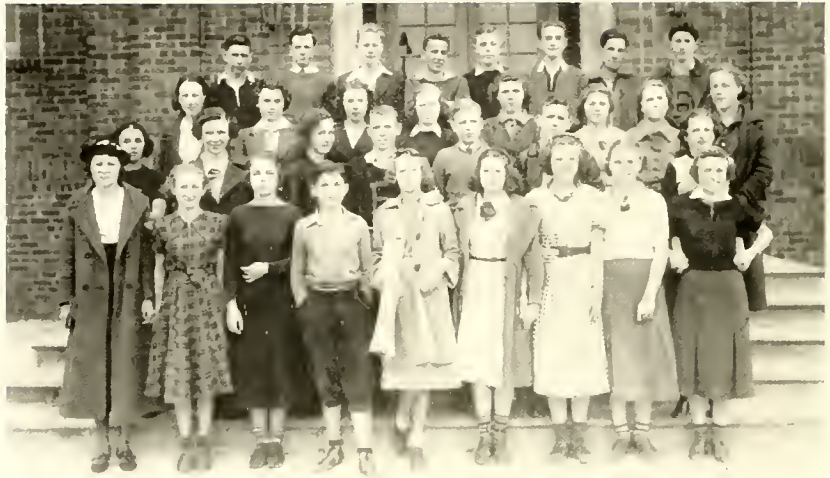

SOPHOMORES





FRESHMEN



HILLCREST SOPHOMORE CLASS

HAROLD BOOKOUT, *President*

MARGARET BARRETT, *Secretary-Treasurer*

Harriet Ball	Staley Garrison	Doris Ellen Murr
Walter Beckom	Betty Rae Gattis	Dorothy Murray
Robert Blackwell	Troy Lee Greeson	Maxine Nicholson
Mary Boone	Ruth Harris	Audrey Oakley
Sarah Boswell	Vestal Hensley	Mary Alice Patterson
Chester Bowman	La Verne Howell	Mary F. Patterson
Mary Blue Britt	Carl Huffman	Louise Porterfield
Bobby Byrd	Luona Isley	Bernice Pyles
Christine Cantnell	Richard Johnson	Charles Rush
Adrian Carroll	Ruth Lakey	Margaret Sharp
Edith Collingsworth	Grace Leach	Hardy Spence
Dorothy Councilman	Peggy Lightbourne	Inez Smith
Rebecca De Loache	Joyce Lloyd	Bessie Taylor
Jean Evans	David Love	Rebecca Terrell
Waldo Farlowe	Frances Love	Virginia Troxler
Dorothy Fowler	Glenn Love	Martha Dell White
Catherine Gant	Mildred Loy	Olecn White
Vaden Gant	Norman McAdams	Minnie Wood
Dora Jane Garrett	Millage (Bud) Madden	Wesley Woodley
Helen Garrison	Lydia Mitchell	Kendall Younger
	Clara Moody	

HILLCREST FRESHMEN GRADE

JAMES WHITE, *President*

MARGARET FONVILLE, *Secretary*

Opal Allen	Carl Fitch	Wallace May	Virginia Sykes
David Ball	Evelyn Ferguson	David McAdams	Imogene Thomas
Betty Baker	Helen Fay Fogleman	Margaret McLendon	Reed Thomas
Bobby Bain	Jane Fonshee	Alva Minor	Mannel Tillman
Agnes Barrett	John Fowler	Dwight Moody	Helen Upright
Louise Baxter	Muriel Freedman	Jane Lea Murray	Benny Vaughn
Coy Blackwell	Mary Joe Frisselle	Francis Newsome	Louise Vaughn
Chester Blanchard	Roger Gant	Clarke Patterson	Vallie Vaughn
Argie Lea Brooks	Ruby Greeson	Sarah Parker	Buddy Wade
Orphelia Brown	Coke Harris	Allan Parker	Maudie Wagoner
Actna Bryan	William Harvey	Jack Pritchett	Ruth Wagoner
Frank Coble	Edua Holt	Jacqueline Perry	Woodrow Walker
Vernell Cantrell	Betty Holt	Buddy Rhodes	Florence Walker
Jack Capes	Wade Huffman	Vernell Robertson	Kathryn Watkins
Betsy Cates	Walker Hunter	Stella Shockley	W. J. Webster
Hilda Cobb	Avril Isley	David Smith	Sawyer Wells
Jimmie Collins	A. H. Jones	Lillie Mae Shoe	Hilda Phillips
Julie Cooper	Louise Kingsland	Mary Somers	David Whitesell
Virginia Councilman	John Davis Lea	Brooks Spence	Margaret White
Carliese Coyner	Sarah Leath	Hilda Staley	Newman Whitesell
Nell Crenshaw	Tommy Love	James Stone	Kathryn Wicker
Fairy Lee Evans	Mary Love	Juanita Stowe	Delmar Williams
Helen Fitch	Jack Loy	Parke Stratford	Rita Wilson



Book II

ACTIVITIES



DOE-WAH-JACK STAFF

MOCILE DAY.....*Editor-in-Chief*
 GLENNA TEER.....*Associate Editor*
 RICHARD COOPER.....*Business Manager*
 MACK LEATH.....*Associate Business Manager*
 FRANCIS ATWATER.....*Advertising Manager*
 THOMAS WOODSON.....*Associate Advertising Manager*
 INEZ MALONE.....*Art Editor*
 NELL TINGEN.....*Associate Art Editor*
 HELEN MURRAY.....*Feature Editor*
 FRANCES WELLONS.....*Joke Editor*
 ELEANOR BARNWELL.....*Junior Associate*
 ALICE BLUE MANGUM.....*Sophomore Associate*
 KATHRYN LEATH.....*Freshman Associate*
 MARY FRANCIS PATTERSON.....*Hillcrest Associate*
 MARY ELIZABETH LOVE.....*Hillcrest Associate*
 DORIS FONVILLE }
 EDITH RIGSBEE }*Typists*



HUNTER

PLEASANTS

RHODES

ADVISERS

MRS. J. A. HUNTER
 MRS. M. W. PLEASANTS
 MR. E. F. RHODES

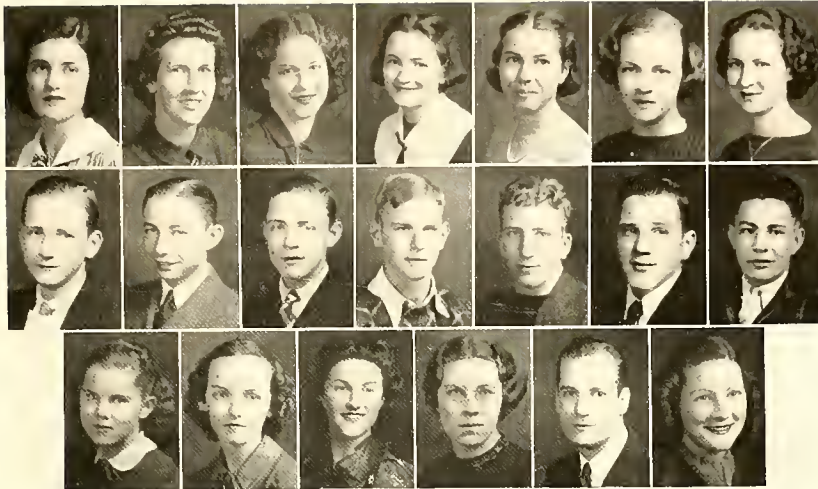

SOMERS HUNTER BLACK LASHLEY NEESE WALKER BRYAN
 ROBERTSON SPENCE BRYAN BYRD PERRY COBLE TOULoupAS
 CANNON BROWN HERITAGE HOLLEY COOPER ROSS

BARKER STAFF

MISS MARY HOLLEY, MR. P. H. COOPER.....Sponsors

EDITORIAL STAFF

HILDA SOMERS.....*Editor-in-Chief*
 MARJORIE HUNTER.....*Associate Editor-in-Chief*
 JOYCE BLACK.....*Music Editor*
 HELEN LASHLEY.....*Art Editor*
 EMILIE NEESE }
 NANCY WALKER }.....*Society Editors*
 CELESTE BRYAN }
 EDWARD ROBERTSON }.....*Sports Editor*
 MARGARET ROSS.....*Joke Editor*

BUSINESS STAFF

ROYALL SPENCE.....*Business Manager*
 VICTOR BRYAN.....*Assistant Business Manager*
 BORBY BYRD.....*Hillcrest Business Manager*
 L. D. PERRY }
 WORTH COBLE }.....*Circulation Managers*
 JOHN TOULoupAS.....*Assistant Circulation Manager*
 KENDALL YOUNGER.....*Hillcrest Circulation Manager*
 RUTH BROWN }
 JEANNE CANNON }.....*Typists*

REPORTERS

BROAD STREET—Maudie Heritage, *Chief*; Ruth Brown, Marvin Walker, Thomasine Teer, Marjorie Ball.
 HILLCREST—Catherine Gant, *Chief*; Rebecca Terrell, Louise Kingsland.

S T U D E N T



OFFICERS

DEXTER COLLINS.....*President*
MILICENT MOORE.....*Vice President*
PEARL WAYNICK.....*Secretary*
RICHARD COOPER.....*Treasurer*

SPONSORS

MRS. E. S. GILREATH MRS. W. ALBERT GRAHAM
MISS MELEDITH FRAZIER



C O U N C I L

MEMBERS

Harry Alexander

Jennings Bryan

Victor Bryan

Billy Copeland

Jimmy Cross

Catherine Faulconer

Edna Isley

Eunice Johnson

Catherine Leath

Harold Moore

Taylor Moser

Laura Jean Riley

Dorothea Robertson

Edward Robertson

Hilda Mae Somers

Royal Spence

Catherine Touloupas

Sara Trolinger

Jimmy Walker

Thomas Woodson

Hughston Wooten

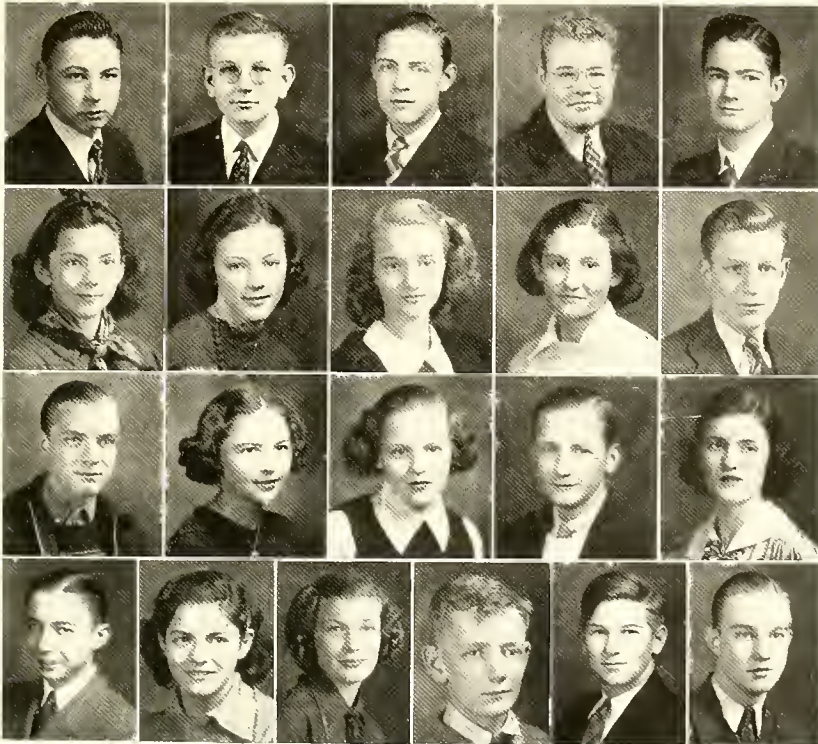

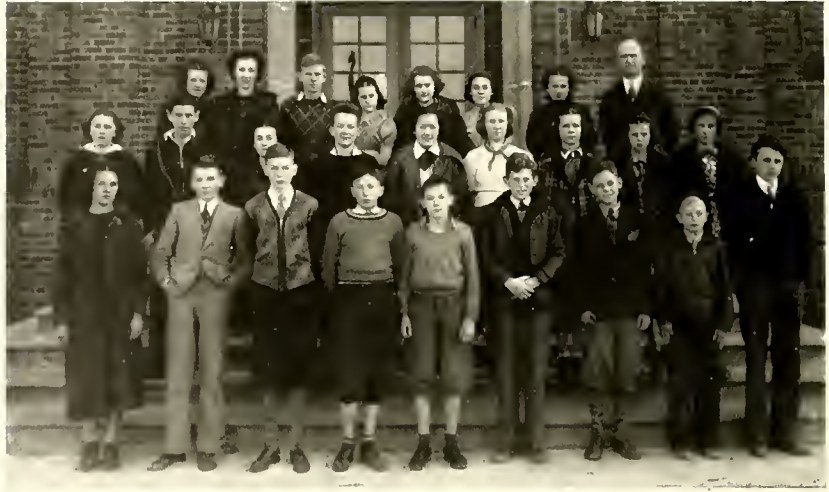

HILLCREST STUDENT COUNCIL

MR. H. G. MCBANE.....*Sponsor*
 STALEY GARRISON.....*President*
 HARDY SPENCE.....*Vice President*
 MARY JO FRISSELLE.....*Secretary*
 BETTY BAKER.....*Treasurer*

Grey Adams	Gene Coyner	Louise Kingsland
Laura Jean Askew	Dorothy Fowler	Clarke Patterson
Bobby Bain	Nat Garrison	Hilda Phillips
Louise Baxter	Avril Isley	Marshall Ross
Mary Boone	Richard Johnson	Mary Louise Somers
Bobby Byrd	John Davis Lea	Florence Walker
Kenneth Coble	Joyce Lloyd	Minnie Wood

DEBATING CLUB

MRS. D. D. WATSON
 MRS. E. S. GILREATH
Sponsors

OFFICERS

THOMAS WOODSON.....*President*
 NORA ANDERSON.....*Vice President*
 RICHARD COOPER.....*Secretary*
 GLENNA TEER.....*Treasurer*

Goldie Arwood	Worth Coble	Jack Lloyd
Gorrell Askew	Mocile Day	Mabel Mansfield
Celeste Bryan	Marjorie Hunter	Hilda Somers
Victor Bryan	Jimmy Lightbourne	Muriel Glosson

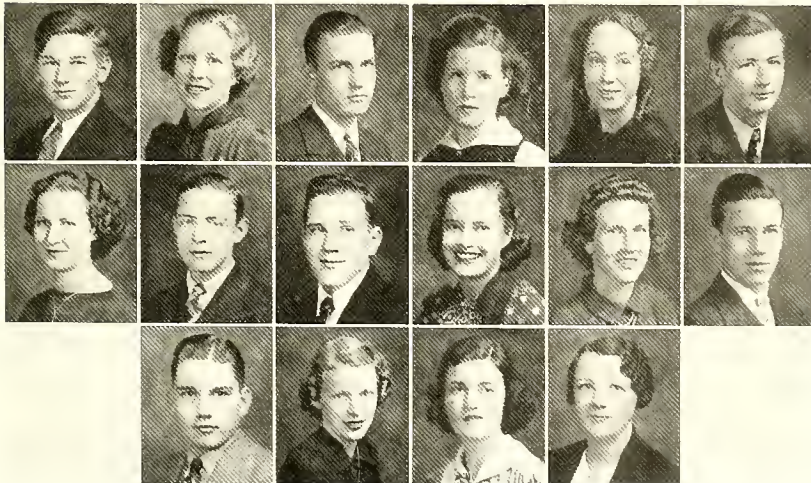



NATIONAL HONOR SOCIETY

OFFICERS

MARJORIE BALL.....*President*
 SARA TROLLINGER.....*Vice President*
 JOYCE BLACK.....*Secretary*
 GLENNA TEER.....*Treasurer*
 MARJORIE HUNTER.....*Activities Chairman*

SPONSORS

MRS. W. ALBERT GRAHAM MISS ANNIE WEBSTER

Ty Cobb Alexander
 Margaret Anthony
 Francis Atwater
 Worth Coble
 Mociie Day
 Doris Fonville
 Hazel Handy
 Inez Malone



Millicent Moore
 Hope Patterson
 Mozelle Pennington
 Edith Riggsbee
 Helen Rudd
 Hilda Somers
 Royall Spence



SENIOR HI-Y

P. H. COOPER, *Sponsor*

ELWOOD PEARCE.....*President*
 ROYALL SPENCE.....*Vice President*
 JOE BARNWELL.....*Secretary*
 GORRELL ASKEW.....*Treasurer*

Francis Atwater	Mack Leath	Millard McDade
Worth Coble	Jimmy Lightbourne	Glenn Pickard
Ira Crenshaw	Frank Love	Thomas Woodson

Not photographed: Carrie Holt, James Thomas, Paul Messick, Howard Walker.

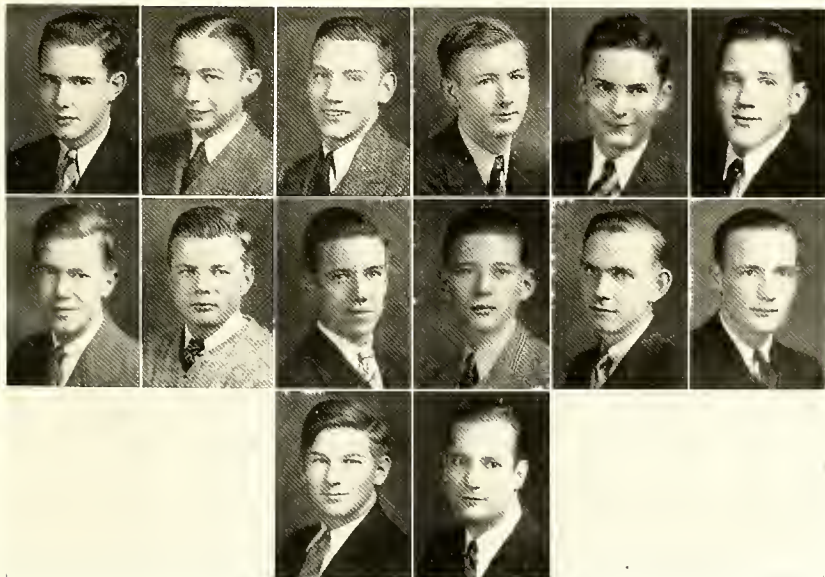



LE CERCLE FRANCAIS

Devise: Vouloir. C'est pouvoir MME. HUNTER, *Directrice*

BUREAU

M. ROYAL SPENCE.....*Président*
 MLE. JOYCE BLACK.....*Vice Présidente*
 MLE. HILDA SOMERS.....*Sécértaire*
 M. FRANCIS ATWATER.....*Trésorier*

M. Jack Abner
 Mlle. Margaret Anthony
 M. Douglas Avent
 Mlle. Marjorie Ball
 Mlle. Edna Bell
 Mlle. Doris Brammer
 Mlle. Ione Check
 M. Worth Coble
 M. Ira Crenshaw
 Mlle. Moeile Day
 Mlle. Doris Fonville
 Mlle. Virginia Fowler
 Mlle. LaMonna Gattis
 M. Worth Goodman
 Mlle. Raymelle Hinshaw
 M. Corrie Holt
 Mlle. Marjorie Hunter
 M. William Jelfcoat
 M. Gordon Lea

M. Mack Leath
 Mlle. Alma Lowman
 Mlle. Inez Malone
 M. Warren Malone



M. Jack McAdams
 M. Millard McDade
 Mlle. Millicent Moore
 M. Edward Murray
 Mlle. Helen Murray
 Mlle. Emilie Neese
 M. Marion Nicholson
 Mlle. Minnie V. Perry
 Mlle. Claire Phillips
 M. Glenn Pickard
 M. Paul Pittman
 Mlle. Edith Riggsbee
 Mlle. Helen Rudd
 M. Elmo Shoe
 Mlle. Annie Strader
 Mlle. Nell Tingen
 M. Robert Traynham
 M. John Walker
 M. Walter Wilson



MRS. W. ALBERT GRAHAM
Sponsor

INTER NOS

MOTTO:
Crescit scientia

CARL HARRELL
Secretary

ADA HOMEWOOD, ETHEL STANLEY, *Consuls*

ELIZABETH GEORGI
Treasurer

BEN RICHARDSON
Chairman of Programs

Doris Alford, Nellie Mae Allred, Clarence Andrews, Lonzania Baldwin, Vivian Banther, James Campbell, Luther Christopher, Vaden Easley, Imogene Fuquay, Naomi Furlough, Harry Gilmore, Oscar Hagwood, Forest Mills, Elizabeth Murdock, Marvin Melver, Harold Nall, Geraldine Perry, Lynette Riche, Bernice Sharpe, Pauline Shaw, Jenn Simpson, Margaret Simpson, Ethel Stanley, Dorothy Tate, Aaron Terrell, Pat Thompson, Marjory Ward, Buddie Wood.



MRS. W. ALBERT GRAHAM
Sponsor

AMATORES LATINI

MOTTO: *Excelsior*

CAYDE JOHNSON
Secretary

CATHERINE TOULOUPIAS, CATHERRINK FAULCONER, *Consuls*

RACHEL COBLE
Treasurer

MARGARET AVENT
Chairman of Programs

Lucy Allen, Homer Arwood, Marcia Barnwell, Doris Baynes, Mary Burns, Rhesa Corn, Lala Dickens, Ozell Hall, Bernice Hunter, Mary Kivett, Flossie Lamberth, Delsie Lindsey, Dorothy Moss, Mary Ruth Randolph, Betty Riddle, Jean Riley, Hazel Self, Rivers Stovall, Mabel Summers, James Terrell, Marie Truitt, Pauline Vaughn, Frances Whitt, Muriel Wiggins, Joyce Williams, Molean Wilson, Catherine Wood.

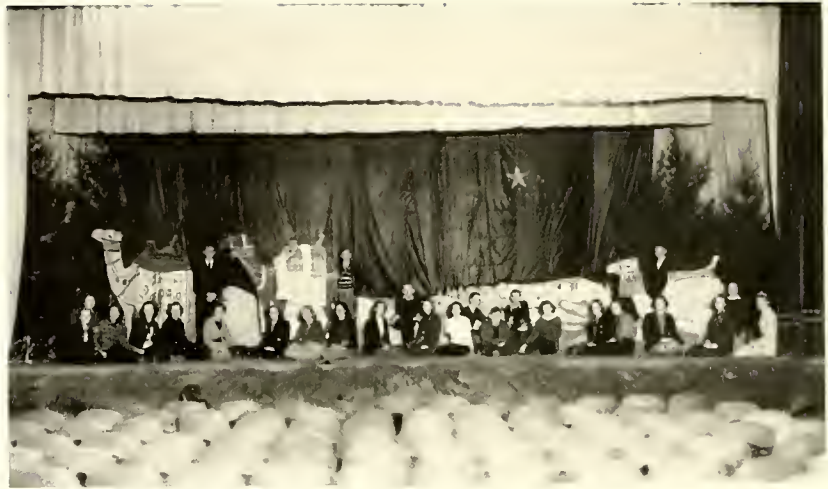

DRAMATIC CLUB

Mrs. HOYT HAMBRIGHT, *Sponsor*

RICHARD COOPER.....*President*
 JEANNE CANNON.....*Vice President*
 HELEN LASHLEY.....*Secretary*
 MARGARET AVENT.....*Treasurer*

Lonnie Braxton	Kathrine May
Ruth Brown	Helen McLendon
Jennings Bryan	Emilie Neese
M. G. Burke	Helen Rhodes
Margaret Bullock	Edith Rigsbee
Dexter Campbell	Charles Sharpe
Kathryn Evans	Glenna Teer
Doris Fonville	Nell Tingen
Belvin Huffman	Carleen Vaughn
Wade Lowe	Daphne Vaughn
Mable Mansfield	Hughston Wooten



HILLCREST PLAYMAKERS

MISS ADELAIDE MORROW, *Sponsor*

MARGARET SHARPE.....*President* BETTY BAKER.....*Secretary*
 EMILY JOYNER.....*Vice President* BOBBY BAIN.....*Treasurer*

Louis Allen
 Lucy Allison
 Mary Katherine Bain
 Agnes Barrett
 Louise Baxter
 Aetna Bryan
 Adrian Carroll
 Kenneth Coble
 Edith Collingsworth
 Nora Lee Cook
 Julia Cooper
 William Coulter
 Virginia Councilman
 Jean Coyner
 Carleise Coyner

Muriel Freedman
 Nat Garrison
 Staley Garrison
 Evelyn Harris
 Wade Huffman
 Walker Hunter
 Avril Isley
 Jessie Mae Jeffcoat
 Sarah Leath
 Marjorie Lemons
 Mary Love
 Tommy Love
 David McAdams
 Margaret McLemman
 Jane Murray

Garland Newlin
 Jean Peeler
 Jackie Pierce
 Louise Porterfield
 Hughes Rhodes
 June Sellars
 Bobby Simpson
 Hardy Spence
 Hilda Staley
 Ben Stearns
 Rebecca Terrell
 Emogene Thomas
 Vallie Vaughn
 John Neal Walker





SCIENCE CLUB

Mr. E. S. Gilreath, *Sponsor*

OFFICERS

GLENN A TEER.....	<i>President</i>
DONALD SNIPES.....	<i>Vice President</i>
MOCILE DAY.....	<i>Secretary</i>
WILMA BROWN.....	<i>Treasurer</i>
MOZELLE PENNINGTON.....	<i>Librarian</i>
HELEN RUDD.....	<i>Press Reporter</i>

Homer Allen	Billie Copeland	Vernon Long	Bud Ross
Lucy Allen	Francis Davis	Donna Mausfield	Roy Shirlen
Edith Amick	Jack Euliss	Jack McAdams	Emerson Sharpe
Marshall Anthony	P. D. Freeman, Jr.	Glen McAdams	Levi Smith
William Baldwin	Mary Galanes	Paul Messick	Priscilla Surratt
Clarice Bateman	Martha Garner	Leonard Miller	Thomasine Teer
Evelyn Bivens	Billie Haseman	Alyse Moran	James Thomas
Nellie Braxton	Ada Homewood	Marie Morris	Rayford Turner
Henry Brewer	Dan Hurley	Edwin Murray	Marvin Walker
Wilma Brown	Edna Isley	Emilie Neese	Mary Watson
Elsie Lee Campbell	Basil Jones	Ralph Patton	Helen Way
Mildred Coble	Birdie Johnson	Winona Pickard	Doris Waynick
Margaret Coley	Gertrude Kernodle	Rachel Phillips	Ada Webster
Richard Coley	Rachel Kimrey	Betty Riddle	Vander West
Ansel Coleman	Robert King	Steve Riddle	Evon Wicker
Margaret Cox	Helen Lashley	Ethel Rich	Joyce Williams



LIBRARY CLUB

MISS EMILY LOFTIN, *Sponsor*

KATHLEEN CHEEK.....*President*
MARGARET COX.....*Vice President*
ELIZABETH MURRAY.....*Secretary*
EVELYN STRAUGHN.....*Treasurer*

Doris Alford
Elise Amick
Mildred Bare
Mary Bright
Margaret Bullock
Freda Clapp
Rachel Coble
Mildred Craven
Kathryn Evans
Catherine Faulconer
Doris Fonville
Hilda Fowler

Betty Fox
Nina Garrison
Robena Hall
Katherine Hiatt
Bernice Hunter
Rachel Kimmery
Gladys Mangum
June Mangum
Mary Frances Moss
Emilie Neese

Vera Oakley
Rachel Phillips
Audrey Pickett
Betty Riddle
Jean Riley
Dorothy Smith
Hyacinth Stewart
Ed Story
Frances Teague
Matoaka Waugh
Joyce Williams
Christine Wrenn





SENIOR GIRLS GLEE CLUB

MISS EVA WISEMAN, *Sponsor*

IONE CHEEK.....*President*
 BESSIE BLACKWELL.....*Vice President*
 CELESTE BRYAN.....*Secretary*
 HILDA SOMERS.....*Treasurer*
 ELIZABETH JEFFCOAT.....*Librarian*

Nancy Andrews	Lucille Estes	Eleanor Kilpatrick	Vivian Parrot
Margaret Anthony	La Verne Fortner	Margaret King	Louise Pyles
Nora Anderson	Clara Furlough	Marie Mann	Lucille Riggan
Goldie Arwood	La Monna Gattis	Helen McLendon	Elaine C. Ross
Virginia Barger	Geneva Graves	Lucille Michales	Margaret Ross
Eleanor Barnwell	Hazel Handy	Doris Miller	Elizabeth Scott
Jean Barton	Dorothy Hearn	Nina Mitchell	Anne Sneed
Jurline Bass	Maudie Heritage	Cornelia Morton	Lena Snipes
Dorothy DeBruer	Lucille Hinshaw	Ruth Murr	Hilda Somers
Bessie Blackwell	Raymelle Hinshaw	Jane Jackson Moize	Anne Strader
Grace Bowland	Marjorie Hunter	Helen Murray	Helen Straughn
Frances Braumock	Joy Isley	Emilie Neese	Ardoth Sommers
Nellie Braxton	Trudie Jeffcoat	Frances Nicholson	Nell Tingen
Margaret Bullock	Jewel Jones	Hope Patterson	Evelyn Underwood
Jeanne Cannon			Helen Way
Freda Clapp			Nancy Walker
Dorothy Chrisco			Matoaka Waugh
Marion Coleman			Ruth West
Hulda Coleman			Virginia Williams
Sara F. Coble			Frances Wilson
Mary Belle Covington			Martha Warren
Mocile Day			Elsie Webster
Idell Dixon			



FRESHMAN-SOPHOMORE GLEE CLUB

1937-1938

MISS BETTY GOSNOLD, *Sponsor*

PAL FALCONER.....*President*
 LOUISE RIPPY.....*Vice President*
 BETTY RIDDLE.....*Secretary*
 HELEN WILSON.....*Treasurer, Librarian*

Helen Allred	Naomi Furlough	Ruth Pack
Edith Amick	Imogene Fuquay	Verona Pack
Lucille Angelos	Martha Garner	Enola Pennington
Ruby Archer	Nina Garrison	Christine Ragan
Vivian Banther	Aretta Gilmore	Ethel Rich
Maxine Bare	Frances Hinshaw	Lynette Rich
Mildred Bare	Vernie Huffines	Jean Riley
Margaret Barger	Bernice Hunter	Fable Sears
Ruth Lee Barger	Edna Isley	Hazel Self
Evelyn Bivins	Media Isley	Jean Simpson
Elizabeth Blalock	Ruth Lee Isley	Dorothy Stanford
Catherine Brown	Gertrude Kernodle	Rivers Stovall
Wilma Brown	Rachel Kimrey	Vivian Stutts
Mary Burns	Marjorie Kizziah	Eva Terrell
Elsie Campbell	Juanita Lashley	Betsy Trollinger
Edith Caulder	Delsie Lindsey	Florence Walker
Margaret Coley	Virginia Maness	Doris Waynick
Juanita Cook	Gladys Mangum	Hilda Webster
Vaden Easley	Audrey Martin	Joyce Williams
Catherine Falconer	Norma Mitchell	Helen Williamson
Edna Foster	Mavis Moser	Kathryn Wilson
Hilda Fowler	Mary Frances Moss	





BOY'S GLEE CLUB

MISS HELEN HICKEY, *Sponsor*

JIMMY CROSS.....*President*
 THOMAS WOODSON.....*Vice President*
 WILLIAM JEFFCOAT.....*Secretary*
 RICHARD COOPER.....*Treasurer*
 GLENN PICKARD.....*First Librarian*
 THOMAS HERITAGE.....*Second Librarian*

Bill Abner
 Jack Abner
 Wallace Allen
 Clifton Anderson
 Douglas Avent
 William Baldwin
 Ike Bare
 Howard Chandler
 Aldrow Dollar
 Karl Fitzgerald
 Paul Fogleman
 Robert Ford
 Ralph Godwin
 Archie Haney
 Joe Harris
 Ivy Heath
 Dan Hurly
 Russell Jobe
 William Jobe

Garvin Kilpatrick
 Gordon Lee
 Jimmy Lighthourne
 Vernon Long
 Wade Lowe
 Millard McDade
 Glenn McAdams
 Calvin McAdams
 Sherman Morris

Dolan Moss
 Robert Nicholson
 Ralph Patton
 Grady Parks
 L. D. Perry
 Charles Phillips
 Paul Pittman
 Steve Riddle
 J. M. Robinette
 Ed Ross
 Elwood Stevens
 Charles Stewart
 Ed Story
 Marion Swanigan
 William Troxler
 Herbert Wagoner
 Wilton Wheelley
 Buddy Wood
 Hughston Wooten



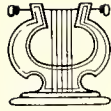

HILLCREST GLEE CLUB

MISS AILEEN CHARLES, MISS MARY LEE FOSTER, *Sponsors*

CATHERINE GANT.....*President*
DOROTHY FOWLER.....*Secretary-Treasurer*

Harriett Ball	Edna Hickey	Jean Scott
Margaret Barrett	Luona Isley	Lillie Mae Shoe
Sarah Boswell	Ruth Jones	Mary Somers
Ernestine Collins	Ruth Lakey	Kathryn Somers
Dorothy Councilman	Peggy Lighthourne	Virginia Sykes
Vernelle Cantrell	Jean Love	Inez Smith
Christine Cantrell	Frances Love	Eldean Thomas
Eloise Cheek	Joyce Lloyd	Virginia Troxler
Amelia Flowers	Doris Murr	Florence Walker
Evelyn Ferguson	Clara Moody	Rita Wilson
Betty Rhea Gattis	Lydia Mitchell	Martha Dell White
Ruby Greeson	Mary Alice Patterson	Fay Whitesell
Ruth Harris	Peggy Pearson	Margaret White



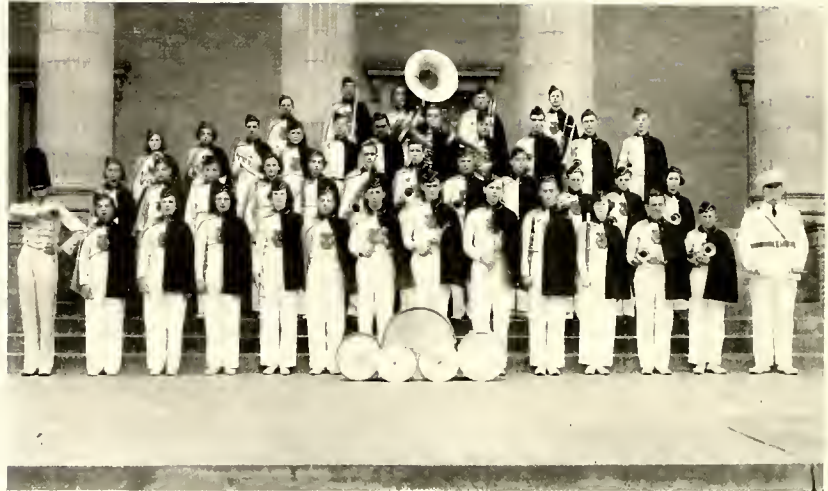

BAND

MR. E. F. RHODES, *Director*
 WILLIAM IRELAND, *Drum Major*

OFFICERS

TOMMY HERITAGE.....*President*
 ELWOOD PEARCE.....*Vice President*
 HAZEL HANDY.....*Secretary-Treasurer*
 MARJORIE HUNTER.....*Librarian*

Clarinets

George Boring
 Howard Chandler
 Warren Hall
 Wilhelmina Hall
 Hazel Handy
 Tommy Heritage
 Marjorie Hunter
 Catherine Leath
 Jane Moize
 Ernest Owcus
 Eleanor Stadler
 Evelyn Underwood
 Sara Trollinger

Saxophones

Glenn Pickard
 Roy Shirlen

Trombones

Aldrow Dollar
 Jack Loy
 Steve Riddle
 Thomas Woodson

Horns

Jean Fac Barton
 Jimmy Dillard
 Lucille Riggan

Baritones

Edward Robertson
 R. O. Wilkins

Drums

Marvin Pickard
 John Porterfield
 John Robertson

Trumpets

A. D. Cobb
 George Cooper
 E. W. Gurganious
 Jimmy Lightbourne
 Marvin McIver
 Taylor Moser
 Elwood Pearce
 E. C. Qualls
 Florence Walker
 Marvin Walker

Bass

Wade Lowe

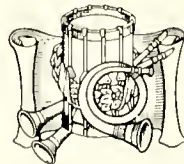

JUNIOR RED CROSS COUNCIL

MISS ANNIE G. WEBSTER, MRS. ALBERT GRAHAM, *Sponsors*

OFFICERS

ELEANOR BARNWELL.....*President*
EDNA SOMERS.....*Vice President*
LYNETTE RICHL.....*Secretary*
ADA HOMEWOOD.....*Treasurer*
MAUDIE HERITAGE.....*Press Reporter*

Mary Elizabeth Burns	Elizabeth Jeffcoat
James Campbell	Gertrude Kernodle
Mocile Day	Leonard Miller
Raymond Felts	Beverly Moser
Elizabeth Georgi	Elizabeth Murray
Dorothy Hearne	James Phillips
Zorado Hogan	Marjorie Pickard
Edna Isley	Betsy Trollinger

Jane Trollinger





BROOKS
RIDDLE

V. BRYAN
W. SPOON

BEE
WELLONS

PERKINS
GUNN

PENMANSHIP CLUB

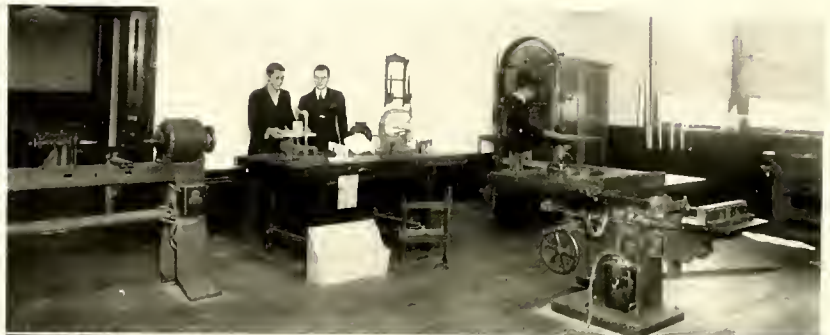

MANUAL ARTS DEPARTMENT (above)
TYPING CLASS (below)



CLASS PROJECT—HIGH SCHOOL HOME ECONOMICS



HOMEMAKERS ART CLUB

Mrs. PAUL JONES, *Sponsor*

HELEN GARRISON, *Secretary-Treasurer*

JEAN EVANS, *President*

Mary Blue Britt
Betsy Cates
Hilda Cobb
Ernestine Collins

Nell Crenshaw
Rebecca DeLoache
Margaret Fouville
Jane Foushee
Mary Jo Frisselle

Edna Earl Hickey
Betty Holt
Ruth Jones
Louise Kingsland
Jean Love

Louise Moser
Mary F. Patterson
Peggy Peerson
Ruth Wagner



HIGH SCHOOL CAFETERIA

(Broad Street)

MRS. A. L. DAVIS.....*Manager*
 MISS CALVA SHARPE.....*Cashier*

STUDENT ASSISTANTS

Helen Poythress	Elizabeth Blalock
Sara Trollinger	Herbert Wagoner
Glenna Teer	William Baldwin
Virginia Williams	Raymond Felts

ATHLETICS

COACHES

MR. JOHN O. REYNOLDS

MR. HOYT HAMBRIGHT

MR. BLANEY G. RACKLEY

MR. P. H. COOPER

MR. F. R. GARRETT

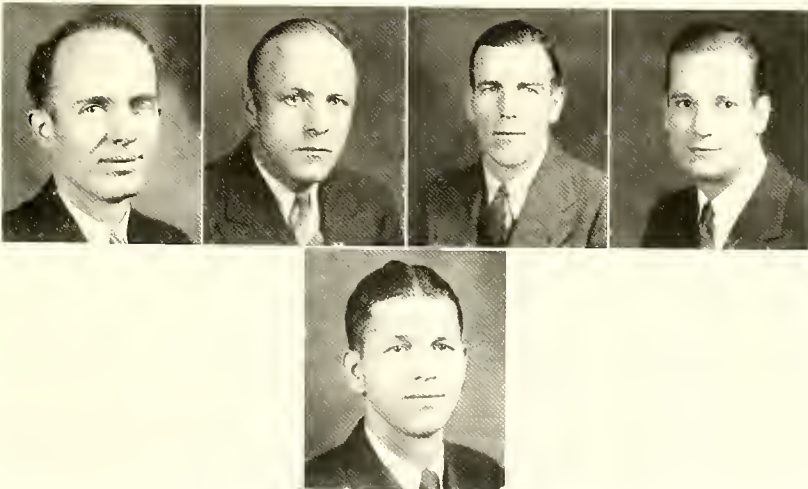

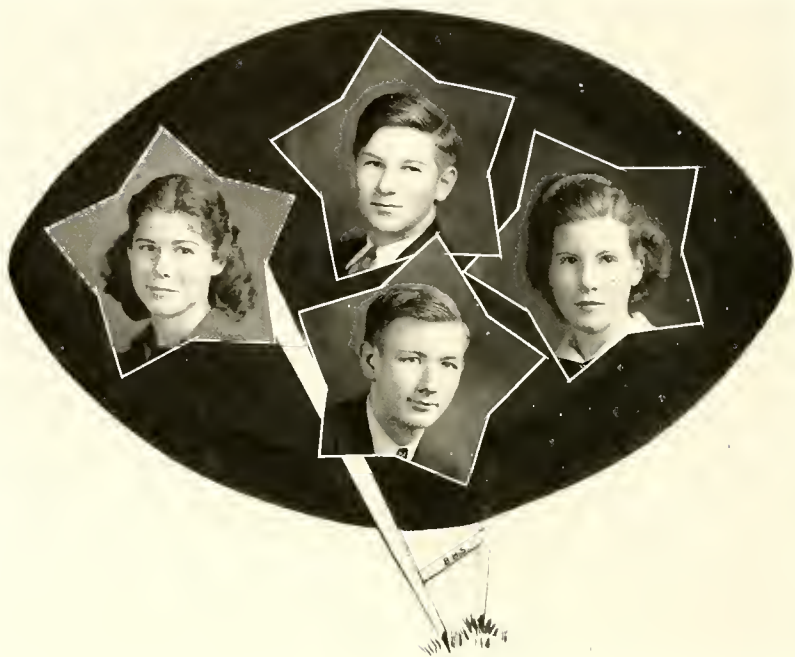

CHEER LEADERS

THOMAS WOODSON, *Chief*

KATHRYN EVANS

GLENNA TEER

GORRELL ASKEW

B. H. S. SONG

Burlington High we pledge allegiance now to thee
 To you we'll ever be true, moulder of our destinies,
 We honor you always, we love you 'cause you're best
 And so we give praise to you, three cheers for old B. H. S.

Long may your banner wave a symbol of the right,
 We'll never let it be scarred; we'll shield it with all our might.
 Then hail to you fair gem, the brightest and the best
 Once more we sing praise to you, three cheers for old B. H. S.

Sic 'em bulldog
 Bite 'em pup
 Yea team
 Ed 'em up!

Big apple, little apple
 Suzy-q
 Come on Burlington
 We're pulling for you.

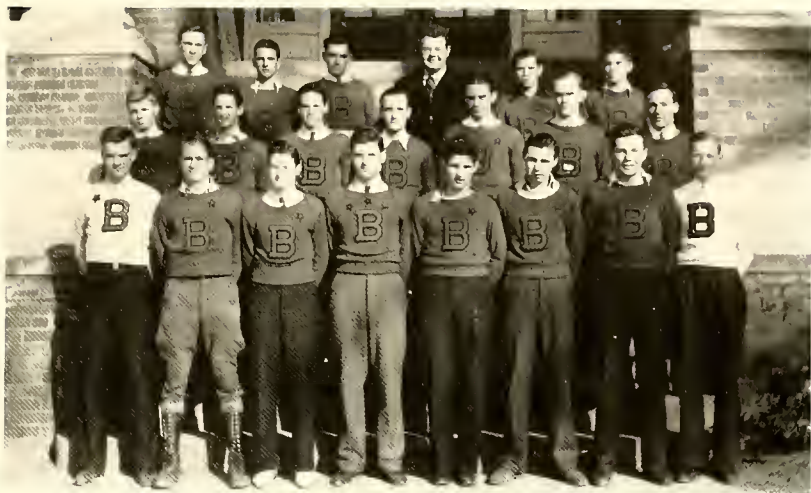

MAJOR SPORTS MONOGRAM CLUB

*First row, left to right: T. Moser, Hagood, Cross, B. Moser, E. Abner, Alexander, Smith, E. Robertson.
 Second row: Leath, Collins, Walker, Pickard, J. Robertson, Hicklin, Jeffcoat.
 Back row: W. Stewart, Lineberry, Bass, Copeland, Thomas, J. Abner.*

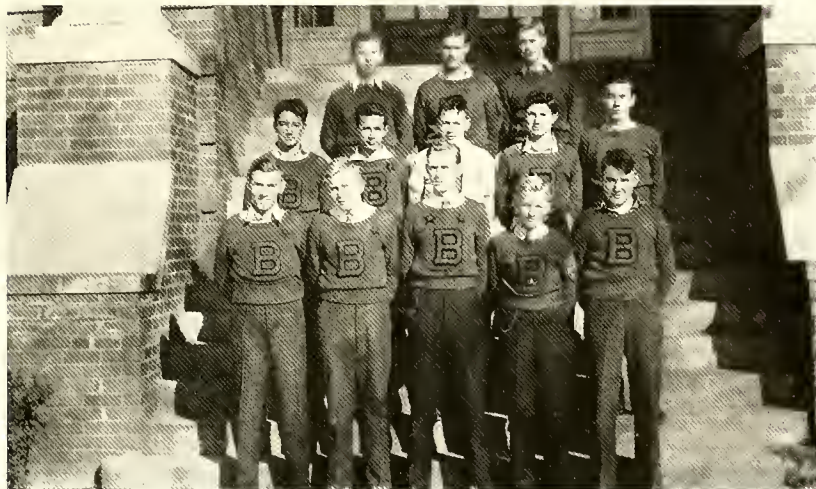

MINOR SPORTS MONOGRAM CLUB

*First row, left to right: Barnwell, Potent, McDade, Messick, Troxler.
 Second row: Neese, Madden, Parks, Bookour, Lightbourne.
 Back row: Askew, Jones, Crenshaw.*



FOOTBALL

Front row: Pickard, Smith, B. Abner, B. Moser, *Captain*, Hagood, J. Robertson, Alexander.

Second row: B. G. Rackley, *Coach*, Walker, Neese, Collins, T. Moser, Williams, Jeffcoat, Bass, H. T. Hambright, *Coach*.

Third row: Copeland, Isley, Touloupas, Haney, J. Abner, Leath, Thomas, Hicklin.

Fourth row: Moore, Thomasson, Jones, Lineberry, Patton, G. Lineberry, McKeel, Lee.

Fifth row: Coleman, E. Robertson, *Manager*, Perry, Foushee, *Assistant Manager*, Ward.

RESUME 1937

	<i>We</i>	<i>They</i>
Lexington	6	0
Danville	0	25
Sanford	0	0
Greensboro	0	13
Reidsville	7	25
Mount Airy	7	18
Leaksville	32	6
Mills Home	7	14
South High	0	0
	59	101

SCHEDULE 1938

September 16—Greensboro there.
 September 23—Danville here.
 September 30—Open.
 October 7—Reidsville here.
 October 14—Open.
 October 21—Mt. Airy there.
 October 28—Leaksville there.
 November 4—Mills Home here.
 November 11—South High here.
 November 17—Thomasville there.
 November 25—Open.

BASEBALL 1937 GROUP CHAMPIONS

First row, left to right sitting: C. Walker, Lineberry, C. Stewart, Captain Cross, W. Stewart, Johnson, Ketner.

Second row: Manager Abner, Nunnery, Brooks, H. Walker, Alexander, Hicklin, Hardie, Hodgin, Coach John O. Reynolds.

Back row: Boland, Hagood, G. Walker, Blanchard, Latta.

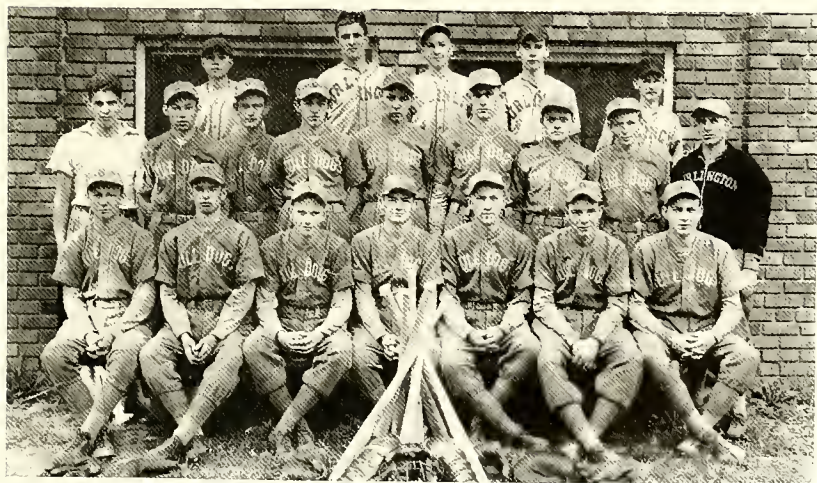



TRUDIE JEFFCOAT
Captain

RUBY PRUITT WINONA PICKARD
Managers

First row: Bass, Anderson, Malone, T. Jeffcoat *Captain*, Therrell, Dixon, Kenney, West, Bare.

Second row: Kernodle, Touloupas, Shaw, Garrison, McLendon, Chandler, Sykes, E. Isley, Bee, E. Jeffcoat.

Third row: Pruitt *Manager*, Morris, Brannner, Mattos, Wagoner, Ivey, Baynes, Garner, Lyons, T. Greason, Vaughn, Pickard *Manager*.

Fourth row: R. Greason, Strader, Maddrey, Glosson, Ross, Miller, Ross, Perry, Isley.

ATHLETIC RESUME

Burlington High School Athletics improved for the year 1937-38 due to two things: the addition of two new coaches and the reinstallation of Girls Basketball and Golf for girls. The two new coaches are Blaney G. Rackley, head football coach, and Hoyt T. Hambright, head basketball coach. These two men with John O. Reynolds, baseball coach, give a coach for each of the major sports.

The Girls Basketball, the first for five years, under the direction of John O. Reynolds, had 75 girls out for practice, 25 of whom remained out the entire season. Only two games were won, but the progress of the first year was gratifying, and another year the B. H. S. girls should have excellent teams.

Golf for girls is planned for the spring, with some 6 or 8 matches scheduled.

Coach Rackley did a fine job as football coach. Burlington was one of the two teams to score upon the State championship Reidsville team.

Coach Hambright with only two experienced players from the '37 team built a fine squad which was barely nosed out in the finals of Western District one in the State race by defending State champion, Pilot Mountain. His team won

the first Burlington Invitational Basketball Tournament by defeating a fine team from Hillsboro in the finals.

The inauguration of the Burlington High School Basketball Tournament in which 21 teams participated, was one of the highlights of the Athletic season. Prospect Hill Girls won the girls division from Liberty, who defeated Burlington girls in the semifinals.

The baseball team of 1937 failed to reach Chapel Hill for the first time in four years, but had a successful season. The squad for 1938 promises to be one of the best Burlington has had. The 1938 schedule will include a two-day trip to Roanoke Rapids for two games.

Coach Percy Cooper with the assistance of Coach Rackley developed a good boxing squad. The Bulldogs won decisions from Durham and Cary, and lost a one-point decision to Fayetteville in two matches.

Coach Pete Garrett's Soccer team again won the county championship, but lost out in the State race.

The Golf team for 1938 has several matches scheduled. Granville Sharpe of the 1937 team lost out in the State tournament by one stroke.

The Tennis team had a good season in 1937 and plans several meets for 1938.

BASKETBALL

First row, left to right: Sorrell, Williams, Pickard, Captain Walker, Collins, Troxler, Neese, Jones.

Second row: Coach Hoyt Hambright, Jobe, Simmons, Haseman, Love, Crenshaw, Robertson, Moser, Assistant Coach Blaney Rackley.

Third row: Lighthourne, McDade, Manager T. Alexander, Story, H. Alexander, Combs, Leath, Assistant Manager B. Abner.

Fourth row: Bowland, absent from picture Hicklin.





BOXING

Back row: Archie Hancy, Bill Jeffcoat, *Coach* Cooper, Merritt Foushee.

Second row: John Porterfield, Victor Bryan, Max Ward, Charlie Tillman, Julian Thompson.

Front row: Tyson Murray, William Bell, *Mascot* Travis McLendon, Paul Messiek, *Captain* Marvin Piekard.

Although we suffered the loss of our coach after two meets, the High School Boxing team had a very successful season, losing only four meets and winning the remainder. Coach Raekley tutored the team after Coach Cooper's leave to Duke hospital.

THE SCHEDULE

	<i>Opponents</i>	<i>Ours</i>
There	Durham 5½	Burlington 2½
Here	Fayetteville 4	Burlington 3
Here	Durham 3½	Burlington 4½
There	Fayetteville 3	Burlington 2
There	Raleigh 8	Burlington 0
Here	Cary 2½	Burlington 3½

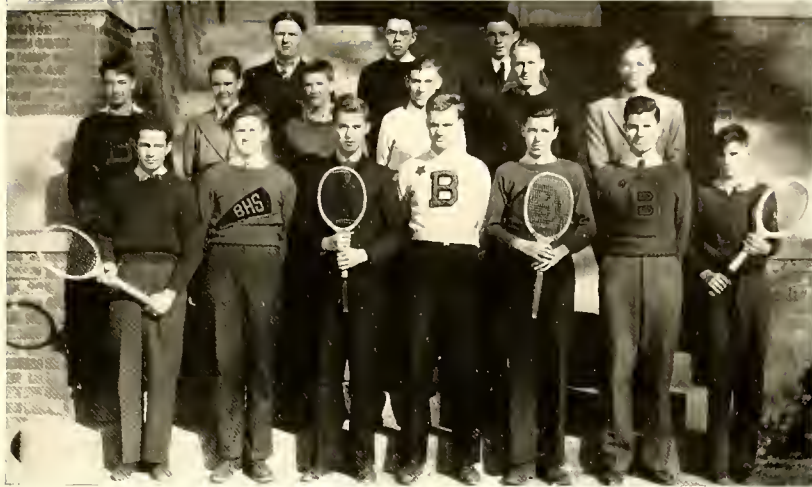

TENNIS AND GOLF 1938

Tennis—*Front row*, left to right: Touloupas, Woodson, McAdams, T. Moser, Lighthourne, B. Moser, S. Calder.
 Golf—*Second row*: Captain Neese, Pearce, Mebane, Barnwell, Ireland, Faucette.
Back row: Euliss, Holt, Murray.



HILLCREST GIRLS ATHLETIC CLUB

MISS MARY A. BARBER, *Sponsor*; MILDRED LOY, *President*; DOROTHY MAE MURRAY, *Treasurer*; VADEN GANT, *Secretary*.
 Opal Allen, Jean Askew, Mary Boone, Vera Boswell, Argie Lee Brooks, Orphelia Brown, Helen Fitch, Helen Fogleman, Hazel Fogleman, Troy Lee Greason, Edna Holt, Grace Leach, Kathryn Love, Maxine Nicholson, Sarah Parker, Jacquelin Perry, Hilda Phillips, Ruth Potent, Bernice Pyles, Vivian Rice, Juanita Stowe, Bessie Taylor, Helen Upright, Nellie Upright, Louise Vaughn, Kathryn Watkins, Maude Wagoner, Ella Rae Whitesell, Inez Whitesell, Peggy Whitesell, Kathryn Wicker, Minnie Wood.



First row: Poteat, McDade, Simmons, Bookout, Troxler, Madden, Jones, Askew.
Middle row: Williams, Liles, Whitesell, Parker, Fogleman, P. Stratford.
Third row (standing): F. R. Garrett, *Coach* Collins, Cable, Evans, Traynham, Anderson, Farlowe, T. Stratford.
 (Barnwell, Crenshaw, and Brassington do not appear in picture.)

SOCCER

ALAMANCE COUNTY CHAMPIONS

MILLARD MCDADE, *Captain*

VERNON JONES, *Manager*

SCHEDULE AND RESULTS OF COUNTY LEAGUE

October 8	Burlington.....4	Whitney	1
October 12	Burlington.....4	Haw River	1
October 14	Burlington.....1	Mebane	0
October 19	Burlington—Whitney (Rain).		
October 21	Burlington.....4	Haw River	2
October 26	Burlington.....1	Mebane	1
	Totals	14	5

STATE CONTEST

November 16	Burlington.....0	Old Town	2
-------------	------------------	----------------	---



Book III

PANORAMA

STUDENT P.-T. A.

OFFICERS

MRS. H. V. MURRAY.....*President*
MR. H. H. DILLARD.....*Vice President*
HILDA SOMERS.....*Secretary*
MISS ANNIE G. WEBSTER.....*Treasurer*

The objective of the Student Parent-Teacher Association is "better understanding between high school students and parents through opportunities for closer purposeful cooperation."

In 1937-38 the S. P.-T. A. proposes to assist with all phases of high school activities, whenever, wherever, and in whatever practical way possible. In November, students, parents, and teachers cooperated, planned and enjoyed the Social Standards Conference.

During the second semester of '37-'38 the big objectives are: to assist with beautification plans for the Broad Street grounds; help finance the new piano for the auditorium; and promote several other projects under consideration but not yet fully planned.

The '37-'38 S. P.-T. A. motto is: "Service, interest, and cooperation; promote friendship and understanding."





Doe-Wah-Jack
Queen

Nancy Andrews



PEARL WAYNICK



CELESTE BRYAN

Attendants

S U P E R

Best All Round



MILLIGENT MOORE



JAMES CROSS



MARJORIE HUNTER



ROYALL PENDCE

Most Intellectual

Crest



KATHRYN EVANS



PAUL MESSICK

Happiest



CELESTE BRYAN



DEXTER CAMPBELL

Best Looking Girl



JOYCE BLACK

Most Efficient



HILDA SOMERS



RICHARD COOPER

Most Original



NELL FINGEN



JACK FAUCETTE

Most Popular

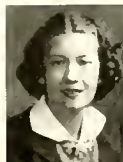

PEARL WAYNICK



DEXTER COLLINS



HOPE PATTERSON

Best Dressed



RICHARD ISLEY

L A T I V E S

Best Athlete



NORA ANDERSON



BEVERLY MOSER



GLENNA TEER



THOMAS WOODSON

Best School Spirit

Quietest



BILLIE BROWN



WALTER WILSON

Best Sport



INEZ MALONE



HOWARD WALKER

Best Looking Boy



D. B. BASS JR.

Most Personality



EMILIE NEESE



MAC K LEATH

Most Musical



SARA F. TROLLINGER



ELWOOD PEARCE

Most Talkative



NANCY WALKER



GORRELL ASKEW



HELEN MURRAY

Biggest Flirt



WADE LOWE



SNAPS



SNOOPS



IN APPRECIATION

To the Merchants Association we extend our sincerest appreciation for its coöperation and support in making this publication worthy of our progressive city.



ELON COLLEGE



**"An Educational Privilege and Financial Opportunity
for Alamance County Students"**

Address

DR. L. E. SMITH, Pres.

ELON COLLEGE, N. C.

ATTENTION: Learn more about your local institution of Higher Education
before you make your plans for College.



"Somebody has discovered that women are the greatest believers in prisoners' parole. They never would let a man finish a sentence."

MEREDITH COLLEGE
RALEIGH, NORTH CAROLINA

For Women Only

Standard College Work
Wholesome Campus Activities
Aims: Culture, Vocation, Life

For Catalogue, write
CHAS. E. BREWER, President

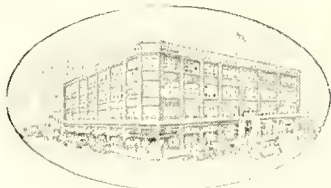

To High School Graduates

Whatever you plan to do after graduation—whether you plan for college or business—your mental development must continue.

The National Business College is a distinctive, private school of professional grade. Day and evening courses prepare high school graduates for immediate earnings. Many graduates who have acquired experience are now presidents, vice-presidents, cashiers, secretaries, treasurers and controllers of large corporations—others are in successful accountancy practice.

The selection of a commercial school for your business training is of vital importance to you. Write for beautifully illustrated catalog.

National Business College
Roanoke, Virginia

Accredited by National Association of Accredited Commercial Schools.

LENOIR-RHYNE COLLEGE

(Co-Educational)

HICKORY, NORTH CAROLINA

FOUR-YEAR COLLEGE FOR
MEN AND WOMEN

Competent and Experienced Faculty. . . . Stands for high educational standards and high Christian character. . . . Liberal Arts, Science, Teaching, Music, and Commercial Courses. . . . Ideal Climate. Altitude 1,200 feet above sea level. . . . Summer School for State Teachers, first term June 6 to July 15 to August 24.

P. E. MONROE, D.D., President
Lenoir-Rhyne College
HICKORY, NORTH CAROLINA

SO EASY TO BUY!

AS LITTLE AS  A WEEK

ROYAL PORTABLE
TYPEWRITER
WITH TOUCH CONTROL

W. J. AUSTIN

216 E. Market Street

Greensboro, N. C.

Phone 8346

Burlington, N. C.

Phone 180

Miss Gosnold: I understand you are looking for a new maid.
Emily N.: Yes, our last one handled China last Japan.

CONGRATULATIONS TO CLASS OF 1938

Hadley's
THE JEWELERS

GRAHAM, NORTH CAROLINA

Drink

Coca-Cola

In Bottles

DELICIOUS AND REFRESHING



Lankford R.: This soup tastes funny.
Mary F. Bee: Well, why don't you laugh?

B. A. Sellars & Sons, Inc.
BURLINGTON, N. C.

Ready to Wear Store for
Young Women and Men

BURLINGTON
AUTO CO.



Sales and Service
Cars and Trucks

Alamonce County's Oldest
Automobile Dealer

Coble Furniture Co.

Furniture of Style

Telephone 1237

Zenith Radios

BURLINGTON, N. C.

THE
JEWEL BOX

GRADUATION GIFTS

Sold on Easy Terms
At No Extra Cost

301 S. Main Street
BURLINGTON, N. C.



"Oh! I've been stung by a wasp."
"Quick, put some ammonia on it."
"I can't, it's gone."

PENNEY'S EXTRA QUALITY

Adds Nothing to the Price!

Penney's is not in business for today only.
We expect to be the favorite shopping
place for your children, their children,
and their children's children.

*That's Why Penney's Emphasizes
QUALITY*

As the Real Test of "Value"

That's why Penney's is more determined
than ever to quote low prices—but with-
out sacrifice of quality. That's why
Penney's will be serving the nation with
Honest Values long after "price shouting
competition" disappears.

A Nation-Wide Institution
J. C. PENNEY COMPANY
BURLINGTON, N. C.

Buy your next outfit

from

BASON and BASON
113 East Davis Street

They give you Style, Quality
and
Individuality

COME IN, STUDENTS!

Na Scare Hamburgers and
Hot Dogs, 5c

You Tell-a-Me

"Your Right About That"

ALAMANCE
HOT WIENER LUNCH

Compliments of

H. W. TROLLINGER
COAL

PHONE 162

"No Lang Waits"—
—"Na Shart Weights"

Howe Electric Scales
Yard, Andrews St.
BURLINGTON, N. C.



1905: Look, look! There's an auto.
1930: Look, look! There's a horse.
1945: Look, look! There's a pedestrian.

BLACK AND WHITE FOOD STORE

Fancy Groceries and Fresh Meats

"We Sell Only the Best"

WE DELIVER

Phone 605—1000 Webb Ave., at Big Gun

TOMMY TRAYNHAM, Monoger

NEESE-SHOFFNER FURNITURE COMPANY

FURNITURE AND HOUSE FURNISHINGS

We carry o complete line at all times in

The Best of

LUGGAGE, TRUNKS, GLADSTONES, WEEK-END BAGS AND
FITTED CASES

Also

LANE'S CEDAR CHESTS

Phone 340



Editor: Is this joke original?
 Frances W.: Yes.
 Editor: Hmmm, you don't look that old.

WHO'S WHO IN THE CLASS OF 1938

<i>Biggest Eater</i>	JOE SMITH
<i>Most in Love</i>	WILBUR HICKLIN
<i>Biggest Liar</i>	JACK FAUCETTE
<i>Biggest Loafer</i>	MACK LEATH
<i>The Lady in Red</i>	INEZ MALONE
<i>Slowest (talking)</i>	RICHARD ISLEY
<i>Jazziest</i>	GORRELL ASKEW
<i>Biggest Nut</i>	BEVERLY MOSER
<i>Biggest Grouch</i>	LIL' ABNER
<i>Most Businesslike</i>	ROYALL SPENCE
<i>Biggest Pest</i>	CLARENCE HARRIS
<i>Most Conceited</i>	RICHARD COOPER
<i>Most Brainless</i>	JOE HARRIS
<i>Most Sociable</i>	MOCILE DAY
<i>Most Sissy</i>	GORDON LEA
<i>Most Graceful</i>	HOPE PATTERSON
<i>Most Sound Sleeper (on class)</i>	GLENN PICKARD
<i>Worst Speller</i>	THOMAS WOODSON

**Direct Sales From
 Mill to Customer**

of

Plain and Novelty Dress Fabrics
 Fine Combed Yarn Gingham
 Fast Color Prints and Broadcloth
 Ladies' Full Fashioned
 Silk Hosiery
 Draperies : Upholstery
 Unfinished Crepe in Plain
 and Novelty Weaves
 Men's Shirts Men's Hose

**E. M. Holt Textile
 Company**

Plaid Street
 Burlington, North Carolina

**Kirk Holt Hardware
 Company**

Dealers in

**HARDWARE
 BUILDERS' SUPPLIES**

Mill Supplies
 Farm Implements
 China and Glassware

Visit Our GIFT DEPARTMENT

QUANTITY - QUALITY

Phone 2



Stanley A.: Doctor, what would you call this fever of mine?
Doctor: I'd call it a bargain. Yesterday it was 104 and today it is reduced to 98.

**CITY ELECTRIC
SERVICE**

24-Hour Service

TELEPHONES

Day 851 Night 154

Andrews Street
BURLINGTON, N. C.

Electric Contractors
Refrigerators and Electric
Repairs

We Strive to Please

R. O. BROWNING

Life and Accident
Insurance

—
BOX 48

Rooms 4-5, National Bank
Building

Telephone 927

—
BURLINGTON, N. C.

**Alley Paint and Paper
Company**

Estimates Gladly Furnished
Upon Request

—
Perfection Paints
Washable Wall Papers

—
South Main Street
PHONE 1369

U-SAVE-IT STORE

—
Groceries - Fruits
Vegetables

—
122 Front Street



Sara Holt T.: What is the greatest water-power known to man?
Dock B.: Woman's tears.

C. A. Lea

BUS AND TAXI SERVICE

214 Front Street :: Phone 777

BURLINGTON, NORTH CAROLINA

All Photographs and Groups in This Annual
Made by

ANGLIN STUDIO

If It Is a Photo, Give Us a Call

Portraits, Copying, Commercial Photography, Enlarging
Expert Kodak Finishing

PHONE 1095



"Why is a beehive like a bad potato?"

"A beehive is a bee-holder, a bee-holder is a spectator, and a spect-tater is a bad potato."

TRAVELERS' REST

We specialize in

Western T-Bone Steaks
Fried Chicken—Regular Dinners
Four Private Dining Rooms
(with music)

CURB SERVICE — COTTAGES

Located on
Burlington and How River Road

H. C. ISLEY, Manager

Alamance Printing Company

J. F. Sheets Guy B. Ephlond

Producers of

Distinctive Printing
and
Engraving

523 South Moin St. Phone 384
BURLINGTON, N. C.

Piggly Wiggly Anderson Co.

GROCERIES

FRUITS

MEATS

VEGETABLES

South Main Street

Chrysler and Plymouth

GATE CITY MOTOR COMPANY, Inc.

513-515 South Moin Street

Phone 911

BURLINGTON, N. C.



Dentist (having pulled several teeth): Never mind, they will grow out again.
Worth C.: But will they be here in time for dinner?

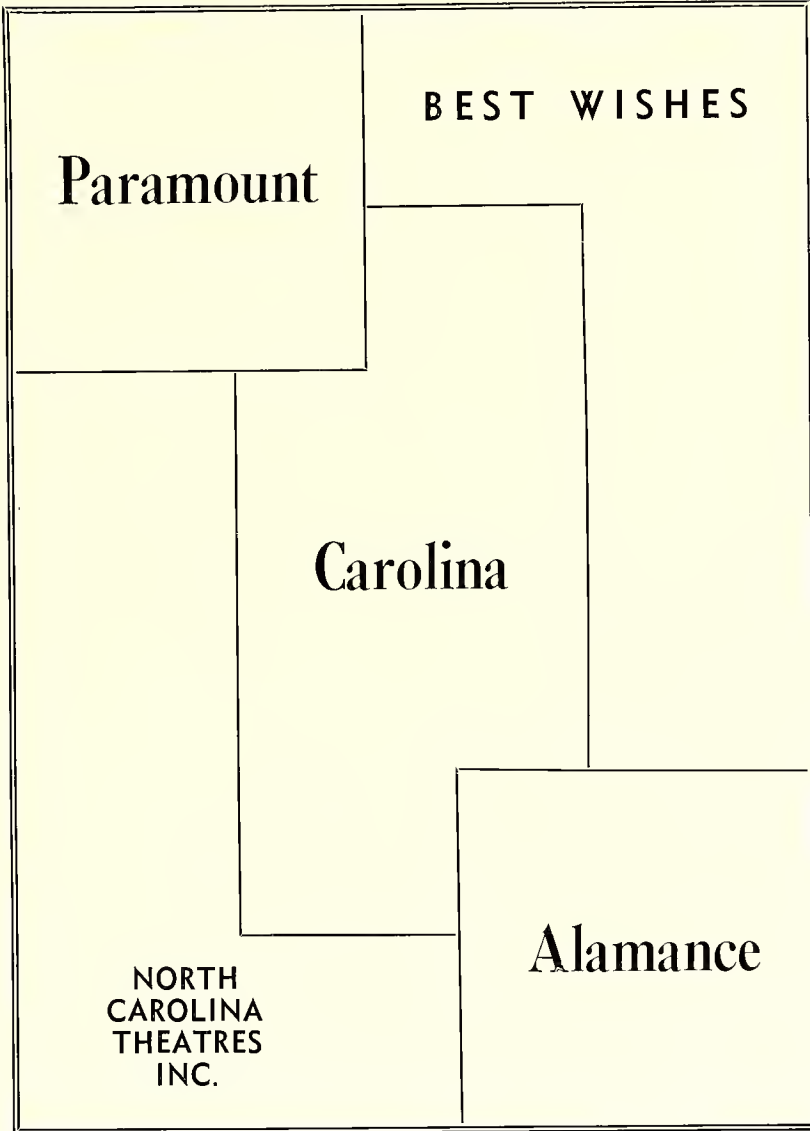

Teacher: Who was the smartest inventor?
John T.: Thomas A. Edison. He invented the phonograph and radio so people would stay up all night and use his electric light bulbs.

MELVILLE DAIRY

Good Wholesome Milk
Builds Strong
Bones

Phone 1278

Corner Worth and Fifth Streets

**GULF SERVICE
STATION**

on Davis Street across from
Cobb Service Station

MEBANE LAUNDRY

"We Appreciate Your
Patronage"

Dial 2251
MEBANE, N. C.

W. H. May, President
J. H. McEwen, Vice Pres. & Treas.
P. K. Holt, Secretary

**McEWEN KNITTING
COMPANY**

Manufacturers of
Ladies' Full Fashioned
Hosiery

BURLINGTON, N. C.

Ann S.: Stop this car at once.
Billy Y.: What's the matter, dearie?
Ann S.: You haven't kissed me once in the last mile.

R. E. QUINN & CO.

"Quality Furniture for
Less Money"

"Main Street at Fifth"
BURLINGTON, N. C.

**EFIRD'S
DEPARTMENT STORE**

BURLINGTON, N. C.

"Better Merchandise at
Lower Prices"

Phone 386 E. Davis Street

**SPENCE-CLAPP
MOTORS**

(Incorporated)

YOUR
Dodge and Plymouth
DEALER

Genuine Parts and Service

BURLINGTON, N. C.

Courtesy of the

**RICH AND THOMPSON
SERVICE**

Phone 1076

BURLINGTON, N. C.



Sara T.: I'm never happy unless I'm breaking in on a song.
Herbert W.: Why don't you get the key? Then you won't have to break in.

MEBANE SHOE CO.

Moin Street
BURLINGTON, N. C.

The Place to Buy Good Shoes
For the Whole Family
Gardon Hosiery, Too

"Star Brand Shoes are Better"
WEAR LONGER—COST LESS

GENERAL FOOD STORE

We Sell Nothing but the
Best

Ruffin Street Phone 948

COOPER, CURLEE AND
SANDERS

Attorneys and Counsellors at Law

805-809 N. C. Bank Building
BURLINGTON, N. C.

Compliments
of the

**HOOD SYSTEM
INDUSTRIAL
BANK**

BURLINGTON, N. C.



Miss Frazier (looking over a paper): Thomas, your spelling is dreadful.
Thomas W.: That ain't a spelling lesson; that's a composition.

Compliments of

THE DAILY TIMES-NEWS

Published every afternoon except Sunday

By

The Times-News Publishing Company

Alamance County's Only Daily Newspaper

THE NATIONAL BANK OF BURLINGTON

Member of Federal Reserve System
Federal Deposit Insurance Corporation

Deposits Insured Up to \$5,000 for Each Account
2½ Per Cent Interest Paid on Savings

“OUR POLICY — SAFETY FIRST”

We solicit your business based upon a strong financial condition.
We render every service possible commensurate with the policies of safe
banking.

Yours very truly,
L. J. BLAKEY,
President and Trust Officer.



Nell Tingen: Do you think kissing is dangerous?
Buck H.: Well, it has put an end to a good many bachelors.

TIRE SALES COMPANY

Your Kelly Dealer

Tires, Tubes, Radios,
Refrigerators

BURLINGTON, N. C.

Compliments of

**SUPREME DRY
CLEANERS**

Our Modern Method of Cleaning
and Repairing Insures Long
Life to Your Clothes

Phone 1203 309 Fisher Street
BURLINGTON, N. C.

Satisfaction Guaranteed

**DAVIS STREET
PHARMACY**

Phone 969

**BURLINGTON DRUG
COMPANY**

243-Phones-244

**COBB MOTOR
COMPANY**

Complete or Stop Service Station

Wrecking Service and
General Repair
Auto Painting

Body and Fender Repairs
Esso Service

BURLINGTON, N. C.
Phone 729 :: West Davis St.



Mr. Anglin: Do you want a large or small picture?
Frances C.: Small, please.
Mr. Anglin: Then close your mouth.

**KIRKMAN PLUMBING
and
HEATING COMPANY**

PLUMBING - HEATING
and
ELECTRICAL SUPPLIES

Telephone 2-2-4

Alamance Motors, Inc.

Dealers in All Types of
CHEVROLET CARS
AND TRUCKS

Phone 936

Opposite Alamance Hotel
BURLINGTON, N. C.

Compliments of

**STRATFORD HOSIERY
MILLS**

John B. Stratford
(Brand)
Hosiery

Ladies' and Misses'
Ready-to-Wear Millinery
Lingerie and Accessories

Phone 1538

**MISS THURSTON'S
SHOPPE**
"Correct Feminine Apparel"

Maple Ave.
BURLINGTON, N. C.



Willa H.: Oh, Miss Young, here's a little green snake.
Miss Young: Well, stay right away from it. It may be just as dangerous as a ripe one.

**TROLLINGER'S
Florists**

Flowers For All Occasions

Orders Receive Prompt
Attention

Members of Florists Telegraphic
Delivery

Phones: Store 931 — Night 519
BURLINGTON, N. C.

**A. J. WHITTEMORE
& SONS**

Coversers of

Top Rollers, Clearers, etc.

The Best is the Cheapest

Sheep-Calf-Everlastic-
Cork

BURLINGTON, N. C.

CITY LAUNDRY

A Complete Laundry and
Dry Cleaning Service

Telephone 1135
BURLINGTON, N. C.

Compliments of

**ROSENBLOOM'S
MEN'S WEAR**

Phone 502

South Main Street



"A politician is a man who stands for what he thinks people will fall for."

ALAMANCE LAUNDRY AND DRY CLEANERS

WE DO IT BETTER

560—Phones—561

BURLINGTON, NORTH CAROLINA

SOMERS & GARRISON

Realtors

*It takes bricks, lumber,
mortar and happiness to
build the right kind
of a home.*

Serving in

Fire, Life and Casualty

INSURANCE

BONDS :: RENTALS

Telephone 1042 :: West Davis Street
BURLINGTON, NORTH CAROLINA



Angry guide: Why didn't you shoot that tiger?
Richard L.: He didn't have the right expression on his face for a rug.

Compliments of

A & B GROCERY

Fresh Meats
and
Groceries

Compliments of

**THE
PIEDMONT CAFE**

KING DRESS SHOP

Always
Sell
For
Less
Because
We
Sell
For
Cash

Dresses-Coats-Skirts-Sweaters
Slips-Gowns-Pajamas-etc.

KING DRESS SHOP

Opposite Alomonce Hotel
427 South Moin Street

Compliments of

**THE PRINCESS DRESS
SHOP**

Deolers in

**LADIES'
READY-TO-WEAR**

Phone 1343 417 S. Main Street
BURLINGTON, N. C.



Minister: Don't you ever attend a place of worship?
Joe S.: Yes, sir, and I'm on my way to her house now.

ACME DRUG COMPANY

PRESCRIPTION DRUGGISTS

"Get it at Acme"

We Appreciate Your Business

WHITMAN'S CANDY

EASTMAN KODAKS

Telephone 474

W. D. NOAH

J. I. WHITE



Reddy Kilowatt

**Congratulates the girls and boys of
the Senior Class of 1938.**

I have brought lots of brightness and hoppiness to folks who have taken the trouble to find out the many jobs I can da—may I help you?

DUKE POWER COMPANY



"When they kiss and make-up, she gets the kiss and he gets the make-up.

**HAZEL KNITTING
MILL, Inc.**

Manufacturers of
**FULL FASHIONED
HOSIERY**

602 Cameron Street
Burlington, N. C.

Class of '38

We congratulate you
It will pay you to shop in our
MODERN LITTLE STORE
If it's New we have it
Tailored to measure clothing

JERRY'S TOGGERY
South Main Street

**FOSTER
HOSIERY MILL**

Manufacturers of
**FULL FASHIONED
HOSIERY**

Burlington, N. C.
Chas. F. Foster, Manager

M. B. SMITH

HEADQUARTERS FOR
POPULAR PRICED
FURNITURE

Opposite Alomonce Hotel
South Main Street
Phone 239
Burlington, N. C.



Elwood P.: Last night I asked my canary how I could tell if a girl was bow-legged.
E. Murray: Your canary? How did he answer?
Elwood P.: Peep, peep.

Best Wishes to the
Seniors!

CAROLINA KNITTING
MILLS, Inc.

J. C. HARRIS
LUMBER COMPANY

Lumber
Building Materials

Phone 373
BURLINGTON, N. C.

I D E A L
M E R C E R I Z I N G
C O M P A N Y

BURLINGTON, N. C.

MRS. IRENE CHEEK
"Sewing Shop"

SPECIALIZE IN ALTERATIONS
both Men and Women's Garments
also Button Covering and
Hemstitching

306 1/2 Main Street
Over Darling Shoe Store
BURLINGTON, N. C.



Aldrow D.: How did you catch such a cold?
Tommy H.: Somebody played "The Star-Spangled Banner" while I was taking a bath.

Compliments of

**IDEAL
DRY CLEANING CO.**

E. W. GURGANIOUS
Proprietor

CECIL GANT

General Insurance
Fire, Automobile,
Casualty, Life

306-7 National Bank Building
PHONE 1215

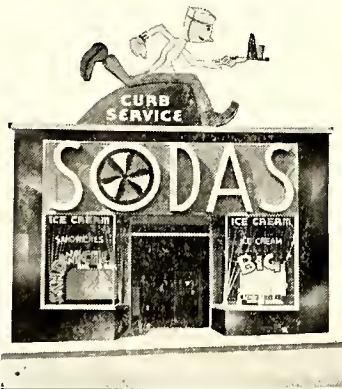

**SHADY GROVE SODA
SHOP**

AT THE BIG GUN

**Part of all you earn is
yours to save**

Save Systematically
during your productive years
for old age
Financial Independence

**COMMUNITY
FEDERAL SAVINGS
and
LOAN ASSOCIATION**

Penney Building
South Main Street

PHONE 460

D. C. BRYAN, President
R. D. WHITE, Secretary-Treasurer

Grace B.: This cook book is just full of mistakes.
Loy B.: I know, I've tasted them.

MAY HOSIERY MILLS

BURLINGTON, NORTH CAROLINA

Manufacturers of

Hosiery

Full Fashioned and Seamless
For Ladies and Men



Harold W.: What is your favorite book?

Jack E.: It has always been my bank book, but even that is lacking in interest now.

ALAMANCE LUMBER COMPANY, Inc.

J. M. ATWATER, President

H. A. ATWATER, Vice President

D. W. MALONE, Secretary and Treasurer

Service that Satisfies

Phone 6

BURLINGTON, NORTH CAROLINA

BERG'S HOME BAKERY, INC.

Breads, Cakes, Pies and Pastry

Phone 950

BURLINGTON, NORTH CAROLINA



GOOD AS THE BEST



Alfred T.: Did you mark that place where the fishing was so good?

Jack: Yes, I put an X on the side of the boat.

Alfred T.: That's silly. What if we should get another boat?

**MASTER SERVICE
STATION**

T. E. TEAGUE, Manager

Gas, Oils, Washing and
Greasing

AUTHORIZED GULF DEALERS

Corner Mople Ave. and Spring St.
PHONE 1709

Compliments of

FOSTER SHOE CO.

111 E. Davis Street
BURLINGTON, N. C.

**PICKETT HOSIERY
MILLS, INC.**

Manufacturers
Fine Seamless Hosiery

CASTLE'S BARBER SHOP

Opposite Moy's Hosiery Company

Three First Class Barbers
to serve you

Up to the minute in service



Doctor: You should take a bath before you retire.

Wilbur H.: But, doctor, I don't expect to retire for another year yet.

Made-to-Measure Clothes
Arch Right Shoes
Hats, Shirts and Ties

**LAMM CLOTHING
COMPANY**

Incorporated
BURLINGTON, N. C.

PORTABLE TYPEWRITERS
OFFICE AND
SCHOOL SUPPLIES
FOUNTAIN PENS
BOOKS, BIBLES
GIFTS AND STATIONERY

**ALAMANCE BOOK
and
STATIONERY CO.**

Compliments of

VERA'S BEAUTY SHOP

320 1/2 Main Street
BURLINGTON, N. C.

PHONE 827

Compliments of

**BOSTON CLEANERS
and
GOODES' FASHION
SHOP**



Benny, age three, saw his baby sister pull herself up in a standing position for the first time. He rushed to his mother, shouting, "O mama, some quick! Sissy is standing on her hind legs."

**WESTERN AUTO
ASSOCIATE STORE**

Home Owned by
PRINCE D. CHEATHAM

Automobile Accessories
and Parts

Western Flyer Bicycles
Sporting Goods
Truetone Radios :: Davis Tires

TELEPHONE 1918

111 W. Davis Street
BURLINGTON, N. C.

Compliments of

McCLELLANS STORES
(Incorporated)



The Bonnetry

Smart Hats for the
Miss and Matron

205 Main Street Phone 1911
BILLIE D. SCOGGINS, Prop.

**C. M. MANN CANDY
COMPANY**

WHOLESALE

Candies :: Peanuts
Confectioneries

PHONE 1024-J

308 Tucker Street
BURLINGTON, N. C.



Glenna T.: Mother, Millard keeps staring at me all the time in church.
Mrs. Teer: I did not notice it. Where did he sit?
Glenna T.: Right back of us.

**LEVI BURKE FUNERAL
HOME**

Burke's
FOR THREE GENERATIONS

Burlington's Most
Homelike Funeral Home

Phone 125

Compliments of

**BURLINGTON BEAUTY
SHOPPE**

Over Monn's Cut-Rate Drug
South Main Street

Phone 153

**SPINKS & WALTON
SHOE SHOP**

High Grade Materials
Quality Workmanship

Delivery Service

Telephone 837

304 WORTH STREET

COOPER A. HALL

Attorney-at Law

Judge of General
County Court

Practice in State and
Federal Courts

Security Bank Building

PHONE 808



Helen M.: Did she accept quickly when you asked her to dance?
Richard C.: Did she? She was on my feet in an instant?

**Faucette Coal Sales
Company, Inc.**

The Heat Merchant of
Alamance County

Phone 553

BURLINGTON, N. C.

Compliments of

CHARLES STORES CO.

Burlington's Popular
Variety Store

Compliments of

PEARSON REMEDY CO.
BURLINGTON, N. C.

Manufacturers of

**I. B. P.
and
Baseball Liniment**

P. O. BOX 609

161—Phones—903

Compliments of

HATCH CASH STORE

Meats
and
Plain
and
Fancy Groceries

223 Trollinger Street
PHONE 1389



Julian T.: What number do I have?

Warden: What do you mean, "What number?" This is the warden.

Compliments of

**CLAPP-COBLE
FURNITURE COMPANY**

1110 West Davis Street

PHONE 1757

CHAS. V. SHARPE, Inc.

INSURANCE
BONDS
and
RENTS

Phone 833
BURLINGTON, N. C.

**CAROLINA BARBER
SHOP**

W. E. PATILLO, Manager

Six skilled barbers to
serve you

Basement of Wolter's Building
East Front Street

**MILLER-JONES
SHOES**

For the entire family

West Davis Street



Judge: Have you ever appeared as a witness before?

Glenn Mc.: Yes, your Honor.

Judge: In what suit?

Glenn Mc.: I think it was my blue serge!

Compliments of

JOHN J. HENDERSON

=====
Attorney-at-Law

=====
Burlington, North Carolina

Compliments of

L. E. SPIKES

Compliments of

TOWER HOSIERY
MILLS

=====
BURLINGTON, N. C.

HERE'S TO YA—!!!!

Let's Buy Our

GRADUATION SHOES

from

GOLDMAN'S
Shoes They Talk About



Gorell A.: I wonder what we shall wear in Heaven?

Joe W.: Well, if you are there I imagine most of us will wear surprised looks.

Compliments of

**HOOD SPORT
SHOP**

Athletic Equipment
and Sportswear

205 W. Front Street
PHONE 864

SHAW'S SODA GRILL

"Everything From a Sandwich
To a Course Dinner"

Headquarters for
Young Folks

"Service With a Smile"

**Next to Paramount Theatre
BURLINGTON, N. C.**

C. W. McPHERSON, M.D.

=====
Eye - Ear - Nose
Throat
=====

Phones:
Residence, 734 Office, 65
BURLINGTON, N. C.

Compliments of

ALAMANCE HOTEL



Nancy W.: I was outspoken in my sentiments at the club today.
Hope P.: I can't believe it. Who outspoke you?

Compliments of

THE CITY OF BURLINGTON

The Hosiery Mill Center of the South





CHARLOTTE ENGRAVING COMPANY

PHOTO ENGRAVERS

ARTISTS

and

DESIGNERS

CHARLOTTE, NORTH CAROLINA

EDWARDS & BROUGHTON COMPANY

RALEIGH, NORTH CAROLINA

Producers of Fine Printing
Since 1871

**CATALOGS : VIEW BOOKS
COLLEGE ANNUALS**

DIRECT-MAIL LITERATURE
PHOTO-LITHOGRAPHY



