



DOE-ORANGE-JACK

1939

LOCAL HISTORY

SCHOOLS

139 C1

Quell Rae Jones Virian Carratt Marine Hudson  
Mary Frances Bu D.B. Bass, Jr.  
Bessie Mally Blackwell Albert Cobb Marvin Mcbane  
P.G. Davis R.D. Williams, Jr. Helen Ingold  
Joe Barnwell Mary Louise Cooper J.B. Williams Cora Elizabeth Jeffcoat  
Edith M. Oade Matorba Waugh Taylor Moser  
L.B. Hall Jr. Donald York Jack Ephraim Jurline Lase  
Ruth West James Hinshaw Erwin Harris  
Dickie Bell Dorothy Mae Chrisko  
Campbell Irving Walter Penn Herbert Wellons  
Ed. Robertson Evelyn Underwood Reba Frazier  
Howard Hensley Lena Mae Dupes Paul Blalock  
Henry Brewer Ethel Lykes Thomas Ellison Jr. Russell Jobe  
Katherine May Trudie Jeffcoat Ben Coble Helen Mc Benson  
Betty Sue Fox Ruby Pruitt Jimmie Dillard  
Elsie Ross Ruby Mae Edmonds Connie Maston Evon Wicker  
Willis R. Smith Walter Lankford Budd.  
Margaret Ross Ansel Coleman Steve Kibbe  
Dadie Rainey Nancy Holt Virginia Williams  
John Tanlousas Dorothy Kearne  
Bessie Lee Robertson  
Harold Mc Lendon Lorne Braxter V. Margaret King  
Julia Leonard Miller Daphne Taughn Jennings Bryan  
Ellen Freshwater Howell Brooks



Hamilton Higgins Lucille Higgin Mary Alice Alfred Twa Jr.  
 Vernon Song George Linsley Underwood  
 Deanie Smith Agnes Walker  
 Mary Webber Lucille Estes Kenneth Swinney  
 Mary Frances Gilmore Joy Selby Irene Swinney  
 Sarah Holt Sherrell Marie Glenn Edwin Smith  
 Forrest Hall Evelyn Craver Mildred Lowman Walter E. Dine Jr.  
 Margaret Quent Eleanor Bannwell Lewis Cyle  
 Billy Haseman Juane Cannon Charles Sharp Lead Hickory  
 Virginia Barger Robert Storey James Phillips  
 Martha Hansen Ruth Brown Katherine Tractner  
 James Wilson Vera Oakley Wilhelmina Hall  
 James Thomas Naomi Wilson Victor Bryan  
 Marshall Grayham Margaret Bullock Marie Walorhoff Margaret Cox  
 Margaret Bullock Frances Hodge Billy Younger  
 F. F. Phillips Jr. Clara Lee Moore  
 Lavinia Kilpatrick Rachel Moore  
 Fester Cable Jimmie Keller  
 Helen Hay  
 E. J. Hainback Jr. Charles Harrison Evelyn Duckey  
 Helen Allen  
 Charles Kenneth Benson Frank Capeland  
 Ruby Thompson Helen Rhodes  
 Nellie Drake  
 Jane Jackson

For Reference

Not to be taken

from this library

Malcolm Morrow





# THE 1939 *Dr-Wah Jack*

RUTH BROWN  
*Editor*

THOMASINE TEER  
*Associate Editor*

JOHN TOULOUPAS  
*Business Manager*

DICKIE BELL  
*Advertising Manager*

MAY MEMORIAL LIBRARY  
Burlington, N. C.



THE 1939

D

or-W





# h Jack



Published by the Senior Class of  
Burlington High School



# Foreword

The annual Doe-Wah-Jack Roundup—presenting living personalities in actual school life.

If in years to come this book arouses fond memories of joyous school days, then we, the staff of 1939, are satisfied in that we shall have accomplished our aim.



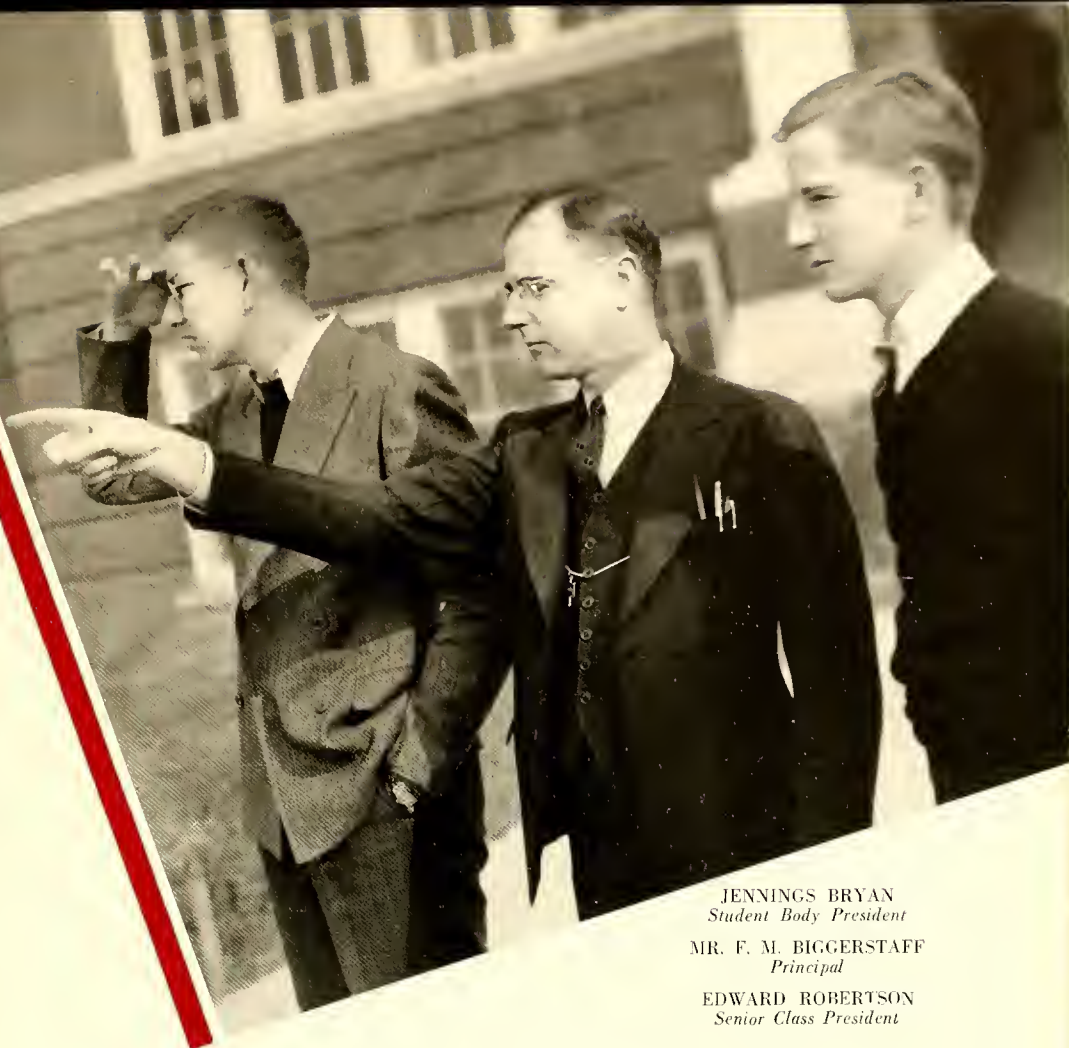

JENNINGS BRYAN  
*Student Body President*  
MR. F. M. BIGGERSTAFF  
*Principal*  
EDWARD ROBERTSON  
*Senior Class President*

# Contents

BOOK ONE . . . . .	ADMINISTRATION
BOOK TWO . . . . .	ACTIVITIES
BOOK THREE . . . . .	ATHLETICS
BOOK FOUR . . . . .	FEATURES



# DEDICATION

TO MRS. J. A. HUNTER

WHO, by her friendly and sympathetic disposition, by her high ideals of character, and by her unselfish and untiring efforts in the promotion and work of our class, has won a place in the hearts of all of us—we, the Senior Class of 1939 do respectfully dedicate this edition of the DOE-WAH-JACK with our most sincere appreciation.





# BOOK ONE

*Administration*

*Administration*

MR. L. E. SPIKES  
*City Superintendent of Schools*

MISS JETT HARVIEL  
*Secretary to the Superintendent*





MR. F. M. BIGGERSTAFF, *Principal High School*  
MRS. WILLIAM R. SELLARS, *Secretary to the Principal*

*First row:* Barker, Bowen, Caldwell, Carper, Carroll, Efland, Foster, Frazier, Garrett.

*Second row:* Gilreath, Gilreath, Graham, Gunn, Hall, Hall, Hambright, Hambright, Holley.

*Third row:* Howell, Hunter, Jones, Kernodle, Loftin, Maynard, Morrow, Parker, Pleasants.

*Fourth row:* Rackley, Rhodes, Sellars, Taylor, Watson, Webster, Wilson, Wiseman, Young.





*First row:* MRS. W. J. BARKER, *Visiting Teacher*; GRACE BOWEN, A.B., *Mathematics*; EVELYN CALDWELL, A.B., *Home Economics*; EVELYN CARPER, A.B., *Geography, History*; ELLA RAE CARROLL, A.B., *Supervisor Textbooks*; ELOISE EFLAND, B.S., *Commercial*; MARY LEE FOSTER, A.B., *English, Latin*; MELEDIETH FRAZIER, A.B., *English*; F. R. GARRETT, A.B., *Science, Athletics*.

*Second row:* MRS. E. S. GILREATH, A.B., *History*; E. S. GILREATH, A.B., M.A., *Science*; MRS. W. ALBERT GRAHAM, A.B., *Latin*; E. A. GUNN, A.B., *Commercial*; MRS. A. P. HALL, A.B., M.A., *English*; A. P. HALL, A.B., *Mathematics*; MRS. H. T. HAMBRIGHT, A.B., *English*; HOYT T. HAMBRIGHT, A.B., *Science, Athletics*; MARY A. HOLLEY, A.B., M.A., *English*.

*Third row:* MALCOLM T. HOWELL, B.S., *Industrial Arts*; MRS. J. A. HUNTER, A.B., M.A., *French*; MRS. PAUL JONES, A.B., *Home Economics*; MRS. J. R. KERNODLE, A.B., *English, Music*; EMILY LOFTIN, A.B., B.L.S., *Librarian*; MRS. W. A. MAYNARD, A.B., *Hillcrest Librarian*; ADELAIDE MORROW, B.P., *English*; MRS. JOSEPHINE PARKER, A.B., *Mathematics*; MRS. M. W. PLEASANTS, A.B., *English*.

*Fourth row:* BLANEY G. RACKLEY, B.S., *Science, Athletics*; E. F. RHODES, A.B., *Mathematics, Band*; MRS. W. R. SELLARS, *Secretary to Principal*; MARY TAYLOR, A.B., *Mathematics*; MRS. D. D. WATSON, A.B., *History*; ANNIE G. WEBSTER, *English, Mathematics*; CARRIE B. WILSON, B.S., M.A., *Supervisor of Instruction*; EVA WISEMAN, B.S., *Supervisor of Music*; EMILY YOUNG, *Home Economics*.





---

## In Memoriam

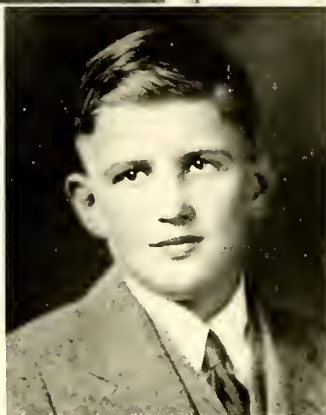

Hurley Wiggins

Iva Rozzelle

Richard Andrews

"Absent from sin, from sorrow, from care;  
Absent from sickness, distress and despair;  
At home with my Lord, ah, what will it mean,  
Mind cannot fathom, eye hath not seen,  
Eor hath not heard the music divine;  
Heart hath not felt what joy shall be mine,  
This moment here on earth, the next with Christ in Heaven."

---

## Senior Class Officers

EDWARD ROBERTSON_____	<i>President</i>
LAVERNE FORTNER_____	<i>Vice President</i>
NELLIE BRAXTON_____	<i>Secretary</i>
JIMMIE DILLARD_____	<i>Treasurer</i>



FORTNER

ROBERTSON

BRAXTON

DILLARD

HELEN ALLEN

"Sleepy"

*"When hearts are true,  
Few words will do."*



THOMAS ALLISON, JR.

"Tom"

*"Make even your enemies your  
friends,  
For friends are the greatest  
treasure."*

DOROTHY MAY ANDERSON

"Dot"

*"A girl whom all will love because  
they must."*



LADD ANTHONY

"Todd"

*"Idle, slow, and unconcerned,  
He went to class and sometimes  
learned."*

Football; Baseball.

MARGARET HAZEL AVENT

"Maggie"

*"Not too grave, not too gay,  
But just a jolly good fellow!"  
Latin Club.*



VIRGINIA ELIZABETH BARGER

"Jenny"

*"A smile for all, a greeting glad,  
An amiable jolly way she had."*

Glee Club; French Club.

ELEANOR BARNWELL

"Smitty"

*"Her smiles show her happiness,  
Her friends, her popularity."*

Glee Club; French Club; Presi-  
dent Home Room; Barker Staff;  
Student Council; National Honor  
Society.



JOSEPH CLARENDON BARNWELL

"Snare"

*"A grand boy of personality rare,  
A better musician could not be  
found anywhere."*

Barker Staff; President Hi-Y;  
Band; French Club.

D. B. BASS, JR.

"Prima Donna"

*"A woman's looks, my only books,  
And jolly all they taught me."*

Football.



JIRLINE BASS

"Jerry"

*"Her joys are deep as the ocean,  
Her troubles as light as the  
foam."*

Basketball.

MARY FRANCES BLE

"Billie Bee"

*"A jolly good friend to all,  
Without her our class would  
stall."*

Basketball.



RICHARD SAMUEL BELL

"Dickie"

*"You are wisely silent in your  
own mouth,  
Therefore it was a sin for others  
to be so."*

Advertising Manager DOE-  
WAH-JACK; Secretary Hi-Y; Vice  
President National Honor So-  
ciety; French Club.



CHARLES KENNETH BENSON

"Charlie"

*"Things are going to happen—  
why worry?  
Everything comes to him who  
waits—why hurry?"*



BESSIE MALOY BLACKWELL

"Bug"

*"Her hair is not more sunny  
than her smile."*  
Glee Club; Barker Staff.

PAUL BARBER BLALOCK

"Bacon"

*"Far may we search before we  
find a heart,  
So manly or so kind."*



LONNIE ADOLPHUS BRAXTON, JR.

"Bonnie"

*"God give man his tongue for a  
cause,  
So I'll never let mine pause."*

National Honor Society; DOE-  
WAH-JACK Staff; Library Club;  
Glee Club.

NELLIE MOORE BRAXTON

"Tonic"

*"Three lights—the sun, the moon,  
and him."*

National Honor Society; Secre-  
tary Senior Class; Secretary Glee  
Club; Barker Staff; French  
Club.



HENRY BREWER

"Brewsie"

*"Sometimes I set and think,  
And sometimes I just set."*

JAMES HOWELL BROOKS

"Buster"

*"Regret no yesterdays, make good  
of our todays,  
And don't worry about your to-  
morrowes."*

Baseball.



RUTH HENDRIX BROWN

"Henfruit"

*"The hand that hath made you  
fair hath made you good."*

Editor-in-Chief DOE-WAH-  
JACK; Secretary National Honor  
Society; Vice President Glee  
Club; Library Club; Secretary  
Student-Parent-Teacher Associa-  
tion.

JENNINGS BRYAN

"Fish"

*"Ready for anything be it work  
or play,  
An all round fellow in every  
way."*

National Honor Society; Pres-  
ident Student Council; Hi-Y;  
Library Club; Glee Club; Debat-  
ing Club.



VICTOR BRYAN

"Vic"

*"The ladies—heaven bless 'em!"*

Hi-Y; Debating Club.

MARGARET WILLIAMS BULLOCK

"Meg"

*"A still tongue makes a wise  
head."*



JEANNE WILSON CANNON

"Flossie"

*"Cute and attractive, bright and  
gay,  
Just the kind of girl to brighten  
the way."*

DOE-WAH-JACK Staff; Glee  
Club; French Club.

WALTER CARL CARTER

"Slim"

*"Every man is the architect of his own future."*



DOROTHY MAE CHRISCO

"Pete"

*"I will be the happiest thing under the sun."*

Glee Club; Junior Red Cross Council.

ALBERT DOTSON COBB

"Corn-Cobb"

*"Good humor teaches fun to last, Makes new friends and keeps those of the past."*

Assistant Business Manager of Barker; Treasurer Home Room; Hi-Y; National Honor Society; French Club; Band.

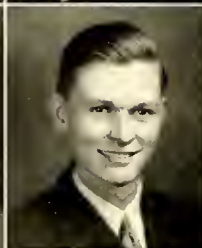

CHARLES BENJAMIN COBLE, JR.

"Keed"

*"Let us then be what we are and what we think."*

Vice President Glee Club.

SARA FOSTER COBLE

"Sa Jane"

*"A loving heart is the beginning of all knowledge."*

Secretary Home Room; Feature Editor DOE-WAH-JACK; Glee Club; French Club.



ANSEL COLEMAN

"Yank"

*"Life to me is just a comedy."*

MARY LOUISE COOPER

"Cooper"

*"The secret of success is constancy to purpose."*

DOE-WAH-JACK Staff.



FRANK ELDRIDGE COPELAND

"Tookie"

*"Never do today what can be put off until tomorrow."*

French Club; Soccer.

JOHN FREDERICK COPLIN

"Jack"

*"If worry were the only cause for death,*

*Then Jack would live forever."*

Barker Staff.



MARGARET COX

"Peggy"

*"The world looks better from behind a smile."*

French Club; Glee Club.

EVELYN CRAVEN

"Ebe"

*"If I do you a friendship, I perform it to the last article."*

Basketball.



P. J. DAVIS, JR.

"Percy"

*"He can, who thinks he can."*

MABLE EVELYN DICKEY

"Dickie"

*"She's true to her word, her work, and her friends."*

Glee Club; French Club.



WALTER HAYNES DILLARD

"Jimmie"

*"The keystone upon which is built all loving and all liking—dependability."*

Treasurer Senior Class; National Honor Society; Vice President Home Room; Band; French Club.

TOMMIE MAXINE DODSON

"Mac"

*"Like a circle ending never,  
Does my mirth go on forever."*

Vice President Home Room.



RUBY MAE EDMONDS

"Rube"

*"If she ever had an evil thought,  
She spoke no evil word."*

Secretary Home Room.

LUCILLE ESTES

"Lucy"

*"Modest and sweet,  
Calm and sincere."*



LA VERNE FORTNER

"La Cactus"

*"She's jolly and true and a good sport too."*

Vice President Senior Class; President Glee Club; DOE-WAH-JACK Queen; National Honor Society.

BETTY SUE FOX

"Foxy"

*"It is good to live and learn."*



REBA HELEN FRAZIER

"Skippy"

*"A new comer but a sure riser."*

Art Editor DOE-WAH-JACK; Library Club, Debate Club.

JULIA ELLEN FRESHWATER

"Ju"

*"I pin my heart to no man's sleeve,  
Have I not two eyes of my own?"*

Glee Club; Library Club.



CHARLES GARRISON

"Chick"

*"Calm whatsoever storms may shake the world."*

MARSHALL LAUD GARRISON

"Willie"

*"That which we are, we are."*

Glee Club; French Club; Rockingham High School; Soccer.

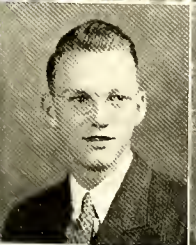

MARY FRANCES GILMORE

"Gilly"

*"The quiet mind is richer than a crown."*



MARIE E. GLENN

"Ma-re"

*"I chatter, chatter as I go,  
To join the burning river,  
For men may come and men  
may go,  
But I go on forever."*

Jr. Red Cross Council.



WILLIS GENEVA GRAVES

"Gen"

*"I'm not bound to win,  
But I'm bound to be true."*  
Glee Club.

WILLIAM DONALD GURLEY

"Don"

*"An honest boy who takes it on  
the chin,  
A good sport and a warm heart  
within."*



DOROTHY MARIE HALACHEFF

"Dotty"

*"The highest degree of earthly  
happiness is quiet."*

FORREST HALL

"Bill"

*"Strong and content, I travel  
the open road."*

Latin Club.



LACY BRYANT HALL

"Jack"

*"His time is forever,  
Everywhere his place."*

WILHELMINA WHITESSELL HALL

"Mena"

*"Let me make men know,  
More values in me  
Than my habits show."*

Band; French Club.



ERWIN GUTHRIE HARRIS

"Dick"

*"A happy disposition like dol-  
lars, will often times pay  
your way."*

French Club.

WILLIAM JAMES HASEMAN

"Billy"

*"Roll on old world and I'll roll  
with you."*

Basketball; Baseball.

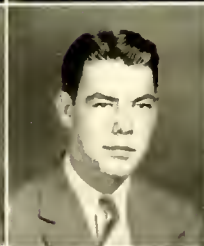

HOWARD HENSLEY

"Henry"

*"Much studying is a weariness  
of the flesh."*

DOROTHY HEARNE

"Dot"

*"You'll always find her true and  
just,  
A girl whom all will love and  
trust."*



JAMES N. HINSHAW

"Shorty"

*"A little body doth often harbor  
a great soul."*

MARY FRANCES HODGE  
"Pal"

*"Art is power."*

Doe-Wah-Jack Staff; French Club; Library Club; Band.



NANCY HOLT  
"Pop"

*"Love me, love Daisy May."*

BELVIN ARNETT HUFFMAN  
"Puff"

*"The secret of trying is to say everything that can be said on the subject."*

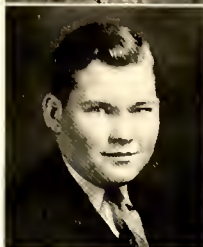

HELEN MAE INGOLD  
"Giggles"

*"Small in stature, but great in everything that makes friends."*

GEORGE CAMPBELL IRVING  
"Cam"

*"A sunny southern gentleman  
With wavy chestnut hair  
His manners are fine  
His line divine  
His smile beyond compare."*

President Home Room; Hi-Y; Student Council; Manager Basketball; French Club; Glee Club; Barker Staff; Football; Monogram Club.



JOY BELLE ISLEY  
"Kid"

*"A bright little girl with prim little ways,  
When Joy's your friend,  
Your friend she stays."*

Glee Club; Barker Staff.

CORA ELIZABETH JEFFCOAT  
"Lib"

*"The girl who loves to laugh,  
Should surely do well."*

Glee Club; Basketball.



TRUDIE GNANN JEFFCOAT  
"Tuttie Fruite"

*"She is herself of best things a collection."*

Glee Club; Basketball.

HENRY RUSSEL JOBE  
"Lanky"

*"And he is such a size,  
When his feet are on the ground,  
His hands touch the skies."*

Baseball; Basketball.



JEWEL RAE JONES  
"Jukie"

*"A merry girl with a happy smile,  
Admired and liked by all."*

Glee Club; French Club.

VERNON JONES  
"Jonesy"

*"Much have I seen and known."*



GARVIN M. KILPATRICK  
"Red"

*"I am sure a care is an enemy to life."*

Glee Club; Monogram Club.

MARGARET GENEVA KING

"Mud"

*"Quick to learn, wise to know."*

Vice President Home Room;  
Glee Club.



SARA FRANCES LAMBERTH

"Infant"

*"This is a maid of slight mold,  
With a heart and head of pure  
gold."*

French Club.

GEORGE THOMAS LINEBERRY

"Razzy"

*"Seldom serious, often gay,  
A grand sport in every way."*

Football; Baseball; Basket-  
ball.



JACK LLOYD

"Yanky"

*"In Jack, the class of '39 lost a  
scholarly classmate, a good  
leader, and a true friend."*

Barker Staff; Debate Club.

VERNON LONG

"Shorty"

*"His mind, his kingdom,  
And his will, his law."*



MILDRED LOWMAN

"Chicken"

*"Her modesty is candle to her  
merit."*

French Club.

ABNER C. MANSFIELD, JR.

"A. C."

*"This fellow is wise enough to  
play the fool,  
And do that well."*

Joke Editor DOE-WAH-JACK.



KATHERINE YOEUELL MAY

"Kat"

*"Music is well said to be the  
speech of angels."*

French Club.

EDITH LEIGH McDADE

"Edie"

*"Those big brown eyes so dark  
so deep."*

Treasurer Home Room; Treas-  
urer National Honor Society.



HAROLD ALEXANDER McLENDON

"Mac"

*"Let it be; it matters not."*

French Club.

HELEN MOSELLE McLENDON

"Jenny"

*"Whenever into thine eyes I see,  
All pain and sorrow fly from  
me."*

Library Club; Debate Club;  
Barker Staff.



ALEXANDER MURPHY MEBANE

"Jake"

*"Thou art a fellow of good  
respect."*

Football; Barker Staff; Hi-Y;  
Hobby Club.



JOHN MARVIN MEBANE

"Spike"

*"His care was never to offend,  
And every person was his  
friend."*

Hi-Y; Football; Bather Staff;  
French Club; National Honor  
Society.



DORIS MAE MILLER

"Stuff"

*"The spirit which keeps thee is  
noble, courageous, high, and  
unmatchable."*

Treasurer Home Room; Glee  
Club; Secretary French Club.

LEONARD MILLER

"Leo"

*"He is firm, strong, bold and  
steady.  
When there's work to do, he's  
always ready."*

President Home Room; Secre-  
tary Glee Club.



JANE JACKSON MOIZE

"Janie"

*"Laugh and be merry,  
Remember better the world with  
a song."*

Band; French Club.

RACHEL MOORE

"Rae"

*"Loyal and true, sincere and  
kind.  
She's a true friend, and they're  
hard to find."*

French Club.



CLARA LEE MORRIS

"Dee Dee"

*"Kind hearts are more than  
coronets."*

FLORENCE CORNELIA MORTON

"Pettie"

*"My heart is whole, my fancy  
free,  
Go along small boys, don't  
bother me."*

Librarian Glee Club.



HAMPTON TAYLOR MOSER

"Mose"

*"A happy-go-lucky nature,  
A clean athlete,  
And a strong dependability."*

Captain Football Team; Pres-  
ident Band; French Club; Bas-  
ketball.

DOLAN LEONARD MOSS

"Dodo"

*"A smile is the trade mark of a  
happy soul."*

President Glee Club; French  
Club.



VIRGINIA CHRISTINE NEWSOME

"Jennie"

*"Success—it is won by patient  
endeavor."*

VERA ALLENE OAKLEY

"Flossie"

*"To memory, dear,  
Thou ever wilt remain."*

Glee Club.

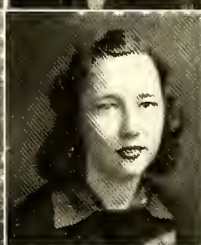

VIVIAN IRENE PARROTT

"Polly"

*"A light heart lives long."*

WALTER EDWARD PERRY

"Buddy"

*"Genius wins sometimes.  
Hard work always."*



HARRY FRANCIS PHILLIPS, JR.

"Buzz"

*"The hearty grasp, the honest  
gaze,  
The voice that means the things  
he says."*

French Club.

JAMES DALTON PHILLIPS

"Dalt"

*"We doubt not that for one so  
true,  
There must be noble work to  
do."*

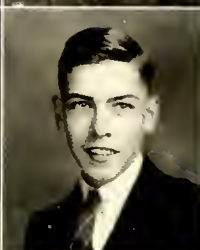

WALTER ELDRIDGE PIERCE, JR.

"Petie"

*"Silence is deep as Eternity.  
Speech is shallow as Time."*

President Home Room; Student Council; National Honor Society.

RUBY CHANDLER PRUITT

"Nig"

*"She is so gentle, and the elements  
so mixed in her,  
That nature might stand up  
and say to all the world,  
'This is a woman'."*



CLARA LOUISE PYLES

"Kit"

*"In soul sincere, in action faithful,  
In honor clear."*

Vice President Student Council; National Honor Society; Assistant Manager Girl's Basketball Team.

French Club; Glee Club.

SADIE LEE RAINEY

"Shorty"

*"Better to be small and shine  
than to be large and cast a  
shadow."*

Hobby Club.



HELEN HOTCHKISS RHODES

"Tonk"

*"Your teasing won't you kindly  
hush,  
When you see how easily I  
blush?"*

Jr. Red Cross Council; Glee Club.

STEVE WILSON RIDDLE

"Stevie"

*"As welcome as sunshine in every  
place,  
Is the beaming approach of the  
good natured face."*

Band.



EMMA LUCILLE RIGGAN

"Gille"

*"They who are pleasing themselves  
must always please."*

Band; Hobby Club.

BESSIE LEE ROBERTSON

"Bet"

*"How noble her thoughts—  
How sweet, how pure their  
dwelling place."*



EDWARD DEROY ROBERTSON

"Ed"

*"The reasons for his popularity  
are not hard to define;  
He's sincere and friendly with  
excellent mind."*

President Senior Class; Drum Major, Band; Student Council; Barker Staff; Hobby Club; French Club.

ELAINE CLAIRE ROSS

"Ross"

*"Elaine the lovely, Elaine the fair."*

Glee Club; French Club.



JAMES HENRY ROSS

"Bud"

*"His worth is warrant for his welcome."*

Basketball; Baseball; Hi-Y.



MARGARET VIRGINIA ROSS

"Maggie"

*"When she shuts the gate to one wooer—  
Another comes knocking at the door."*

Cheerleader; Glee Club;  
French Club; DOE-WAH-JACK  
Staff.

MARY ELIZABETH ROSS

"Lover"

*"Here's to the girl with a hearty  
smile,  
That makes the bubble of life  
worth-while."*

Vice President Home Room;  
Barker Staff.

ROY LANKFORD RUDD

"Ruddie"

*"Give me a hundred beautiful  
girls,  
But give me one at a time."*



CHARLES ALFRED SHARPE

"Charlie"

*"I dare do all that may become  
a man."*

Treasurer Glee Club.

WARREN SIMMONS

"Nig"

*"Take everybody's advice and  
then do as you please."*

Football; Basketball; Baseball.



CLARICE DEAN SMITH

"Deanie"

*"Her heart is open as the day,  
Her feelings all are true."*

WILLIS SMITH

"Jeep"

*"He's always singing a song,  
Just because there's nothing  
wrong."*

Football; Baseball.



LENA MAE SNIPES

"Leechy"

*"Of a cheerful look, a pleasing  
eye,  
And a most noble carriage."*

Glee Club; French Club.

EDNA INEZ SOMERS

"Nog"

*"In her dark eyes splendor,  
Where the warm light loves to  
dwell."*

Glee Club; Hobby Club;  
Library Club; DOE-WAH-JACK  
Staff.



EDWARD FOYSTER STAINBACK

"E. F."

*"I know not what the future  
holds,  
But neither sorrow nor grief  
shall conquer in my life."*



FORREST PHILLIPS STOREY

"Jiggs"

*"The world is a wheel  
And it will come round all  
right."*

Baseball.

ETHEL ELSIE SYKES

"Sykesie"

*"Speech is silver,  
Silence is golden."*

Basketball; Glee Club.

SARAH HOLT THERREL

"Sabbie"

*"Great it is to say that none  
can take her place.  
For she leaves a memory that  
time cannot erase."*

President Junior Red Cross  
Council; French Club; Basket-  
ball.

RUBY LORRAINE THOMPSON

"Tommy"

*"She smiles and sniles and will  
not sigh."*

Treasurer French Club.

LELIA MARSHALL TRAYNHAM

"7-Up"

*"Hang sorrow, care will kill a  
cat,  
And therefore let's be merry."*

Barker Staff; French Club;  
Glee Club.

EDITH EVELYN UNDERWOOD

"Lynn"

*"Be what you are and nothing  
more."*

Band; Glee Club.



IRENE SWINNEY

"Deacon"

*"Sweet and cheerful as can be,  
A wonderful girl is she."*



THOMASINE TEER

"Tommie"

*"Age cannot wither her,  
Nor customs stale her infinite  
variety."*

Associate Editor-in-Chief DOE-  
WAH-JACK; National Honor  
Society; French Club.



JAMES THOMAS

"Jimmie"

*"A flush of color! Then oh my!  
You know that Jimmie just  
went by."*



JOHN ZACHARIAS TOULOUPAS

"Tony"

*"Ye Gods! End this high school  
life,  
And make two lovers happy."*

President French Club; Foot-  
ball; Monogram Club; Hi-Y;  
Business Manager DOE-WAH-  
JACK; Basketball; Glee Club;  
National Honor Society; Base-  
ball.



ALFRED TUA, JR.

"Fred"

*"What I can't see, I won't believe  
in."*



KENNETH UNDERWOOD

"Ken"

*"The rule of my life is to make  
business a pleasure and  
pleasure my business."*

Band.

DAPHNE VAUGHN

"Dunke"

*"A face with gladness overspread  
Soft smiles by human kindness  
bred."*



JOHNEY MAE WAGNER

"Johnnie"

*"And n'er did Grecian Chisel  
trace,  
A nymph, a naiad, or a Grace  
Of finer form or lovelier face."*

AGNES RUTH WALKER

"Walker"

*"Such an air, such a grace,  
Such a form, such a face."*

Glee Club; Barker Staff;  
French Club.



JAMES WILSON WALKER

"Jimmie"

*"Still they looked and gazed,  
And still their wonder grew,  
Just how one little head  
Could carry all he knew."*

President National Honor So-  
ciety; Vice President Hi-Y;  
Editor-in-Chief Barker; Student  
Council; French Club; Glee  
Club; Tennis; Debate Club;  
Junior Kiwanian.

MARTHA LEE WARREN

"Punk"

*"A smile for all, a helping hand,  
A loving friend to our loyal  
clan."*

Glee Club; French Club.



MARY MATOAKA WAUGH

"Toka"

*"Her face is fair, her heart is  
true,  
As spotless as she's bonnie."  
Barker Staff; Library Club.*

HELEN MAE WAY

"Helena"

*"Silence is a true friend who  
never betrays."*

Glee Club; French Club.



HERBERT NEAL WELLONS

"Herky"

*"He who laughs loudest, laughs  
best."*

French Club.

RUTH WEST

"Tillie"

*"Tall, stately and demure,  
Noble, steadfast and so pure."*

Treasurer Home Room; Glee  
Club; French Club.



EVON REBEKAH WICKER

"Sneevie"

*"Her smile was like a rainbow,  
flashing from a misty sky."*

Glee Club.

JOHN HAMILTON WIGGINS

"Ham"

*"Why should life all labor be?"*



ROBERT OSCAR WILKINS, JR.

"R. O."

*"Man is his own star, and the  
soul that can be honest is the  
only perfect man."*

Football; Band; French Club.

JAMES BOYD WILLIAMS

"Stubby"

*"Let me bear your love and I'll  
bear all your cares."*

Football; Basketball; Baseball.



VIRGINIA WILLIAMS

"Ginger"

*"Her modest looks the cottage  
might adorn,  
Sweet as the primrose that peeps  
from beneath the thorn."*

Glee Club.

JAMES WILSON

"Wilson"

*"Let loyalty my watchword be,  
To Truth in word and act in  
deed."*



NAOMI LEE WILSON

"Nee"

*"Virtue alone is the unerring  
sign of a noble soul."*

WILLIAM B. YOUNGER

"Billy"

*"A man diligent in business shall  
stand before kings."*

Manager Student Store.

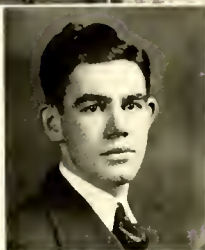

## Goodbye Dear School

(To tune of "Auld Lang Syne")

May B. H. S. not be forgot, but  
Ever brought to mind;  
May all her seniors not forget  
Those days that were sublime.

Let happiness and progress too  
Reach out and serve us all;  
Our hopes are bright, our spirits high  
We will not let them fall.

Although we know we'll soon be gone  
We'll try and not forget;  
Those happy hours, those dear sweet friends  
These memories we'll prolong.

So now to you we'll say adieu  
And though the way be hard;  
We'll strive, we'll work, we'll win we know  
Because of help from you.

### Chorus

For all those seniors that we love  
To all those dear kind friends;  
A toast we'll drink to memories sweet,  
School happiness now ends.

BILLY YOUNGER.

## The Seniors of Burlington High

Our glorious goal attained at last  
We pause a moment to view the past  
Four winters we have stood together  
Friendships formed to last forever  
And at the parting we give a sigh  
For we are the Seniors of Burlington High.

Thirty-five found us Freshmen green  
Smearing upperclassmen on the scene  
Thirty-six looks in upon slightly swelled heads  
Of Sophomores grown sensible as onward we tread  
Thirty-seven sees us Juniors, bidding childish things  
goodbye

Now we are the Seniors of dear old Burlington High.

And so we linger, 'mid falling tears  
As memories echo down through the years  
We've come to the parting of our road  
And each must take up his separate load  
Thus venturing on as time draws nigh  
For we are the Seniors of Burlington High.

SARA FOSTER COBLE.



## Class History

In the fall of 1935 about 212 pupils came to a strange harbor called Burlington High School, eager to board the ship of Learning which was about to embark on a journey on the sea of Ignorance. Our voyage was to be interrupted by shore leave three times.

On the first leg of our voyage, as Captain we had Victor Bryan; First Mate, James Ross; Second Mate, Mary Frances Bee; and Third Mate, Hamilton Wiggins; aided by staff officers, Supt. H. M. Roland and Principal E. C. Leonard. These officers were to guide us through many a raging storm. Members of our crew were honored by appointment to various organizations and clubs. Outstanding were Jimmie Walker and Sarah Holt Therrell appointed to the Annual Staff and Delores Cheatham and Edward Robertson to the *Barker* Staff.

About Hallowe'en our crew was granted a special leave of absence to attend a Hallowe'en Class Party, with Mary Frances Bee as hostess. Everyone enjoyed this outing. Thus, we acted during our Freshman year. Then we left for our shore leave for vacation.

In the fall of 1936 we returned from shore leave with our crew increased to the tremendous number of 376. On this leg of the voyage, still on the sea of Knowledge, the Captain was John Touloupas; First Mate, Mary Frances Bee; Second Mate, Bessie Blackwell; and Third Mate, Nellie Braxton. Members of our crew were fast becoming ambitious and famous, with Taylor Moser, Ed. Robertson, and Victor Bryan being promoted to the *Barker* Staff and Helen Ingold and Ruth Brown to the Annual Staff. Under the able leadership of Mr. P. L. Irwin, the Junior Hi-Y was organized with Victor Bryan, James D. Phillips, Kenneth Underwood, Leonard Miller, Hamilton Wiggins, Hughston Wooten, and John Touloupas as charter members. 'Twas during this year that the Sophomores gave noble assistance to B. H. S.—the first Annual Social Standards Conference. Thomasine Teer, Matoaka Waugh and John Touloupas were honored by being appointed to the Junior Honor Society. Many of our boys won the coveted monogram on the athletic field, for their prowess in the many athletics of B. H. S. Our crew, being ambitious, played a great part in our school's activities; however, as ambitious as they were, they were quite ready for shore-leave.

In the fall of 1937 we again returned from shore leave with our crew of about 180. In this part of our voyage Victor Bryan as Captain, Edward Robertson as First Mate, Bessie Blackwell as Second Mate, and Jennings Bryan as Third Mate led us through many a stormy night, aided by Supt. L. E. Spikes and F. M. Biggerstaff, principal. Amongst our crew we had many outstanding pupils who rose to fame. Jimmie Walker, Jennings Bryan, Dickie Bell, Ruth Brown, Edith McDade, Lonnie Braxton, and Jimmy Dillard were elected to the Honor Society; to the Annual Staff, Eleanor Barnwell, and to the *Barker* Staff Ed. Robertson, Victor Bryan, Margaret Ross, Ruth Brown, Jeanne Cannon and John Touloupas. Many of our boys were playing on the varsity teams with Taylor Moser and J. B. Williams outstanding. Other pupils were honored by being appointed to the Student Council, Debating Club, Hi-Y, and Band. Then came what we had looked forward to for two whole years—the Junior-Senior Prom. Under the leadership of Mrs. Pleasants, Junior sponsor, our Prom turned out to be the most successful in recent years. Then for our reward for three years of slaving, we received our class rings. Finally our last shore leave before embarking on the last leg of our journey came.

In the fall of 1938 we returned from shore leave with a crew of about 150. We were now beginning the last leg of our journey and the most important. As Captain we had Ed. Robertson; as First Mate, La Verne Fortner; as Second Mate, Nellie Braxton; and Third Mate, Jimmie Dillard with the aid of the staff officers, Supt. L. E. Spikes and Principal F. M. Biggerstaff.

A great number of our crew were brilliant in all the sports—football, basketball and baseball. Many of our crew were honored by being appointed to various organizations: Ruth Brown, Editor-in-Chief of the Annual; Jimmie Walker, Editor-in-Chief of the *Barker*; and Jennings Bryan, President of Student Body. Then came the Social Standards Conference, which was a success. The Christmas pageant was presented with the aid of the Seniors. Many of our crew were honored by membership in the Honor Society: Eleanor Barnwell, A. D. Cobb, James Phillips, Matoaka Waugh, Marvin Mebane, Thomasine Teer, La Verne Fortner, Ruby Pruitt, Nellie Braxton, and John Touloupas.

And now in the distance looms our goal—Commencement—at which time each member of our crew hopes to obtain his sheepskin, with none going down into the briny deep.

To sum up the journey of four years on the Sea of Ignorance: All our work has not been done by a spurt here and there, but by consistency, patience, and a yearning for more knowledge. Our voyage would have been impracticable had it not been for the untiring efforts and love of all the faculty members of B. H. S. for which the entire crew is very grateful.

JOHN TOULOUPAS, *Historian*.



"Ziegfeld Follies?"; "One big happy family"; "Sing, Eva, sing"; "Gh, those Juniors"; "Deep in a Dream"; "Publicity shy"; "Cell No. 31"; "We just don't have that here!"; "And he said . . ."; "Miss Frazier; Hi! Ya! Pal?"; "Blow, Buzzard, blow"; "Sic 'em Bulldogs"; "Use Burma-Shave"; "Black Magic"; "Hi Yo Silver" Away;  $\text{Na}^+ + \text{H}_2\text{SO}_4 = ?$  "Who's Who"; "Old Glory"; "Freedom—or is it?"

## Class Prophecy

"So you're twenty-seven tomorrow. Um-m, you're getting old."

"Oh, no, not twenty-seven, only twenty-six. Doesn't time fly? Ten short years ago I was just sixteen. Why ten years ago we graduated from B.H.S.!"

"Why, what's today? May 31? Gee, you're right. Wonder what become of all our classmates? Wonder what Ed and Eleanor and all the rest of the gang are doing?"

"Look here, what's this? Why there's something in this bottle! Here, pull out the stopper. What does it say?"

"Concerning the class of 1939, B.H.S.  
The wind is howling round our ship.  
Fate has not favored us on our trip.  
And now we are doomed to die."

"I, F. M. Biggerstaff, for years have sailed the high seas as a pirate bold—my one purpose being to see the fulfillment of this prophecy which I entrust to the waves. It is my sincere desire that this will fall in the hands of one who will prize it as I have. The waves have helped to show me clearly the fate of each senior."

Belvin Huffman is now a coach at Illinois University.

Frances Hodge is leader of an "old maids' sewing circle" in Chapel Hill. Some of the members are Marie Halacheff, Geneva Graves, Mary Frances Gilmore, and Maxine Dodson.

Helen Allen, Margaret Avent, Margaret Bullock, Margaret Cox, and Bessie Robertson are successfully keeping loved ones at home.

Ruth West and Matoaka Waugh are two of New York's models. (I knew their height would do them some good.)

Paul Blalock is owner of Burlington's finest filling station.

Johnney Mae Wagner is now content and happy as house mother in a Carolina fraternity house.

Kenneth Underwood is now the manager of the new Overwood Hotel. Ansel Coleman is his able assistant.

Sara Lamberth is the Sally Rand of today. Wilhelmina Hall has replaced Benny Goodman in the musical world. In her orchestra are Jimmy Dillard, Ed Robertson, and R. O. Wilkins.

Russell Jobe is a famous "midget" with the Ringland Brothers Circus. Erwin Harris and Billy Haseman—two prominent brewers—are now raising little "mugs."

Forrest Hall, electrical wizard, has perfected a new rocket and at the present time is visiting Mars for a week or two.

Dorothy Hearne and Helen Ingold are fashion designers.

Marie Glenn has just been named winner of the new sensational "Talkathon."

P. J. Davis is head physician at Johns Hopkins Hospital. Ben Coble, better known as "Tornado Ben," has recently been involved in another of his wild night club scandals.

Thomas Allison and Ladd Anthony are sports writers.

Virginia Barger and Jurline Bass are missionaries in Africa.

Mary Frances Bee is head coach for the B.H.S. basketball team, which is on top at last.

Lonnie Braxton is a famous writer. He has just finished his latest book entitled "How to Keep Your Girlish Figure."

Guess who the first lady of the land is? None other than Ruth Brown.

Jennings Bryan and Walter Carter are noted Congressmen.

Willis Smith and Victor Bryan are manufacturers of Beauty Rest Mattresses.

I have at last found out who thinks up these awful cross word puzzles—Dorothy Chriseo and Mary Louise Cooper.

Frank Copeland is in Hollywood doubling for "Mickey Mouse" and Howell Brooks for "Pluto." Evelyn Dickey and Ruby Edmonds and Margaret King—girl hitch hikers—claim they can go from New York to Los Angeles in a day or so. (P. S.—They catch rides with airmail pilots.)

Evelyn Craven is secretary to Donald Gurley—editor of the *Daily Times News*.

Lucille Estes is a matron at a deaf and dumb school.

La Verne Fortner and Joy Isley are joint owners in the Isley-Fortner pickle factory.

You remember how sleepy Stubby Williams stayed all the time? Well, he is down with sleeping sickness.



Betty Sue Fox is the first woman candidate for the president of the United States.

Virginia Newsome and Howard Hensley are rising young poets. (It's good to see Miss Frazier's poems did somebody some good.)

The Jeffercoat sisters, Elizabeth and Trudie, have just completed their new hospital in California. Good enough, girls.

Jack Hall, Petie Pierce, and Charles Garrison are horseback riders down at Pinehurst.

Virginia Williams and Naomi Wilson and Helen McLendon are among our best dress designers in Paris.

Billy Younger and Steve Riddle are managers of the Burlington Book Shop.

James Wilson and George Lineberry are financiers of Wall Street. (I knew they would be good at something but I never dreamed it would be on the "Street.")

I hear that Daphne Vaughn is the "Annie Oakley" of today. She has just won the National Title in Archery.

Helen Way is the manager of Roses' 5-10-25 cent stores in Haw River.

Bessie Blackwell has just completed a book entitled "How to Conquer Your Enemy."

Campbell Irving is the editor of *Esquire*.

Among the outstanding Debutantes of New York City are Nancy Holt, Eleanor Barnwell and Agnes Walker. Margaret Ross has been very successful in Metropolitan Opera.

Herbert Wellons is a noted Motion Picture director.

Sara Foster Coble is Professor of French at Elon College.

Jewell Rae Jones is a Red Cross Nurse.

Walter Carter and James Hinshaw have joined the House of David.

Joe Barnwell is campaigning for the governorship of North Carolina.

Albert Cobb and Charles Benson are famous Radio Comedians. (Good thing we can turn a radio off.)

Martha Warren has just become a new sales lady for Tiffany, handling "jewels" of all kinds.

John Touloupas and Nellie Braxton are happily raising some hot dogs—no, I mean little Touloupases.

Henry Brewer and Irene Swinney are short story writers.

Jeanne Cannon has now taken over Burlington Business College.

Due to the death of the Chief, D. B. Bass, Jack Coplin has become his successor as head of the Boy Scouts of America.

Dickie Bell and A. C. Mansfield are professors at Duke University.

Hamilton Wiggins and Alfred Tua are star "G" men.

Well, Sara Holt Therrell didn't marry D. B. after all; she married some Frenchman. (P. S. She couldn't get enough French in High School. Believe me, I did.)

Evelyn Underwood and Evon Wicker have taken a cruise after their yacht was repaired at Haw River.

Helen Rhodes, Julia Ellen Freshwater, Edna Somers, and Edith McDade have just finished their first volume of "How to Win Your Man." (Say, did they ever get married?)

Reba Frazier is the Art Director for the *Country Home* Magazine.

Frank Copland is a fire eater in the Barnum and Bailey Circus. (He's got a better appetite than I have.)

Katherine May has at last gotten a patent on that piece of music she used to play on Tuesdays and Fridays in chapel.

Harold McLendon is giving lessons on the value of sleep.

Alex Mebane is doubling for Jimmie Walker, a famous star of Hollywood. (I still say they are some kin.)

Cornelia Morton was taken ill in one of her chain of pop corn stands the other day.

Jane Jackson Moize and Elaine Ross have gone abroad to study French.

Walter Perry is in charge of an expedition to Africa. Along with him are Harry Phillips, Dolan Moss, and Leonard Miller. (You don't suppose he is taking them there to use as food for his wild animals.)

Marvin McBane just won out in the National Golf Tournament. Marvin has as his favorite caddie, James Phillips.

Mildred Lowman, Clara Lee Morris, and Rachel Moore are members of B.H.S. faculty.

Vernon Long and James Ross have a goat farm in South America.

Doris Miller and Mary Ross are in a famous chorus out in Hollywood.

Charles Sharpe and his violin are rising in the musical world but he still has E. F. Stainback at his service.

Taylor Moser, an advocate of men's suffrage, says "Men should have equal rights with women."

Vera Oakley and Vivian Parrott are Interior Decorators.

Lankford Rudd is a prominent New York business man.

Forrest Story has become another "Professor Dado."

Ruby Pruitt and Louise Pyles are in charge of Burlington's most prosperous Beauty Salon.

Lucille Riggan one of the most famous orchestras in America.

Lena Mae Snipes is making her home in Glen Raven.

Sadie Rainey and Deanie Smith are both on the Board of Public Education in Burlington.

James Thomas is the rubber man in a Medicine Show. (You remember how fast he used to be.) Warren Simmons is the owner of the show.

I failed to find out what ever became of Ruby Thompson, Ethel Sykes. But last I heard they were on their fourth world cruise.

Some of our classmates left us before their time was out. They were Jack and Marshall Garrison.

You have always heard that in every bunch there is a bad egg. Well, there are two in this class, Thomasine Teer and Marshall Traynham. They are two more on the WPA.

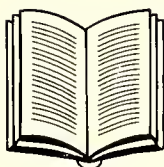

## Last Will and Testament

NORTH CAROLINA  
Alamance County  
Burlington

We, the Senior class of '39 of Burlington High School, in above state and county, knowing it is time to step out into life and leave our school properties and responsibilities to others, being as sound in mind and body as you would expect after trudging through four years of hard work, do hereby make and ordain this to be our last will and testament.

### ARTICLE I

To Mr. Spikes, our beloved superintendent, we leave the future of B. H. S. knowing it will be in the best of hands.

### ARTICLE II

To Mr. Biggerstaff, we leave the pleasure of having been our principal and the privilege of stepping on the grass whenever he wishes.

### ARTICLE III

To our Faculty, we leave our great knowledge and excellent grades and another Junior Class requesting that they mould them into another Senior band precisely like us.

### ARTICLE IV

To the Sophomores, we leave our knowledge and brilliant minds—hoping that some day they, too, will reach the top.

### ARTICLE V

To the Freshman, we leave our courage and ability so that they may make the same excellent grades we have made.

### ARTICLE VI

To the incoming freshmen, we leave our class motto: "Not for self, but for all" and our class colors—red and white.

### ARTICLE VII

Certain individuals do bequeath as follows:

Joe Barnwell leaves his "twinkling toes and fingers" to Marvin Walker—asking him to use some of the enthusiasm in building up the school spirit of B. H. S.

Marshall Traynham leaves her good standing with all teachers to Tyson Murray.

Jennings Bryan, his position as student-body president to David Love, hoping he will be able to keep his audience awake while he is talking.

To Rebecca Deloach goes Ruth West's height to help her achieve her goal in life.

Campbell Irving, his ability to make "girlish hearts" flutter to "Cowboy" Miller.

Thomasine Teer, her petite figure to Dot Kirkman.

Victor Bryan, his ability to make speeches to Alonzo Sorrell.

Mary Frances Bee, her all-around good habits to Willa Horner asking her to keep them in circulation.

John Touloupas, his title of best-dressed boy on the campus and his black, wavy hair to Deoane Moser.

Helen Way, her love for Elon, to Ada Homewood.

Bessie Blackwell, those flirting ways to Doris Waynick.

Dickie Bell, Jimmie Dillard, and Ed. Robertson leave the care of those three certain cute Junior girls to any boy who thinks he is capable of the position.

Helen Ingold, her quiet demure ways to Frances Brannock.

Agnes Walker, her blonde beauty, to Hazelene King.

Herbert Wellons and Dot Chrisco, leave their happy ways to Donna Mansfield and John Porterfield.

Jean Cannon, those cute, dumb expressions to Eva Terrell.

Naney Holt, her car—"The Daisy Mac" to Alice Blue Mangum so she will not have difficulty in getting to Graham.

Lonnie Braxton, his "he-mannish" ways with the "wimmen" to Edmund Koury.

Sara Coble, Edith McDade, Helen Rhodes, Edna Somers and Julia Ellen Freshwater leave their good scholarship to be distributed equally among the Junior Class.

Eleanor Barnwell, that certain laugh and her striking personality to Helen Garrison.

Margaret Ross, her lovely soprano voice to Peggy Lighthourne. Peggy, take a deep breath and hit high "C."

Taylor Moser, his athletic ability to Ed McAtter.

Martha Warren leaves her power to win masculine hearts to Billie Shaw.

Marvin Mebane, his title as cutest to Staley Garrison.

The Jeffcoat sisters, Sarah Therrell, and Ethel Sykes leave their basketball technique to Coach Rackley to better the girls' team of next year.

Wilhelmina Hall, her many styles of hairdressing to Virginia Braxton.

La Verne Fortner leaves her position as Annual Queen to Eunice Johnson.

The remainder of the Seniors, in behalf of dear 'ole B. H. S. leave their positions as "just seniors" to the remaining Juniors.

### ARTICLE VIII

In testimony whereof we do appoint Mr. F. M. Biggerstaff as sole executor of this, our last will and testament with instructions that he carry out all its terms without fail.

WITNESSES:

NELLIE BRAXTON, *Testator*.

MRS. D. D. WATSON.

MRS. WILLIAM R. SELLARS.

MRS. J. A. HINTER.



## *Junior Class Officers*

EDMUND KOURY	-----	<i>President</i>
DEOANE MOSER	-----	<i>Vice President</i>
EUNICE JOHNSON	-----	<i>Secretary</i>
RALPH PAYNE	-----	<i>Treasurer</i>



KOURY

PAYNE

JOHNSON

MOSER



*Juniors*



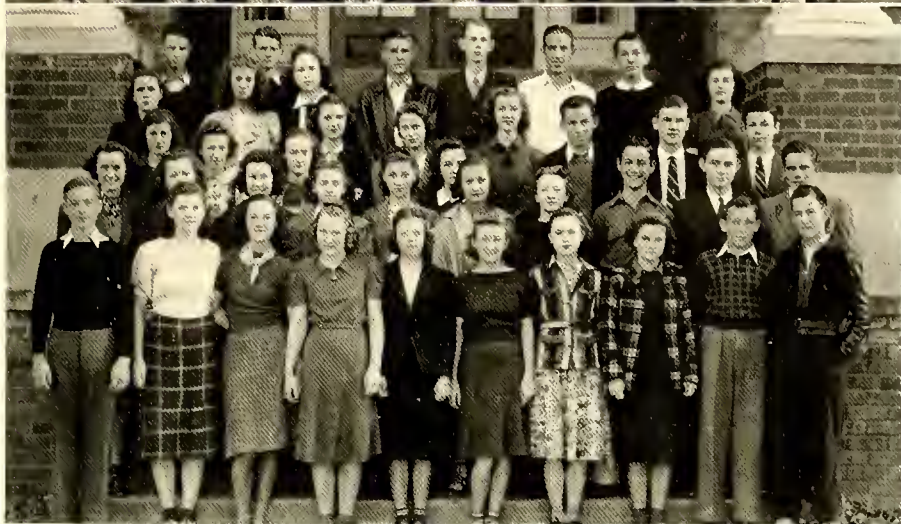

*Juniors*

1939 Doe-Wah-Jack



## Class Roll

Chester Adamee	Junior Frazier	W. C. Latta	Ethel Rich
Reid Alexander	Ladd Fuqua	Olin Layne	Doris Riley
Homer Allen	Catherine Gant	Grace Leach	Louise Rippey
Edith Amick	Vaden Gant	Peggy Lightbourne	Dorothea Roberson
Clifton Anderson	Martha Garner	Mary Louise Little	Frances Roney
Evelyn Andrews	Helen Garrison	Joyce Lloyd	Henry Royal
Lucille Angelos	Staley Garrison	Vernon Long	Charles Rush
Stanley Arwood	Betty Rae Gattis	David Love	Annie Russell
Howard Askew	Elizabeth Georgi	Frances Love	Emerson Sharpe
William Baldwin	Aretta Gilmore	Glenn Love	Margaret Sharpe
Harriet Ball	Louis Glisson	Ted Lowe	Ruth Shaw
Maxine Bare	Troy Lee Greeson	Egbert Lowery	Geraldine Shelton
Inez Barnes	Harry Gross	Mildred Loy	James Shelton
Margaret Barrett	Jack Gurganious	Leola Maddrey	Roy Shirlen
Jean Fae Barton	Lacy Hagood	J. P. Malone	Helen Smith
Warren Bass	Harold Halcheff	Virginia Maness	Inez Smith
Clarice Bateman	Cleo Hall	Alice Blne Mangum	Levi Smith
Richard Baulding	Grover Handy	June Mangum	Donald Snipes
William Bell	Ruth Harris	Margaret Mann	Alonzo Sorrell
Evelyn Bivens	Katherine Hiatt	Donna Mansfield	Hardy Spence
Robert Blackwell	Jack Hicklin	Marie Mattos	Hallie Stadler
Vernon Blackwell	Barry Hicks	Ed McAteer	Hyacinth Stewart
Margaret Blalock	Ezekial Hilliard	Edmund Miller	Ed Storey
Mary Boone	W. T. Hinshaw	Lydia Mitchell	Fanny Pearl Storey
Harold Bookout	Stroud Hogan	Myrtle Mitchell	Rivers Stovall
Sarah Boswell	Phillip Hogan	Clara Moody	Evelyn Straughn
Tony Bowland	Gordon Hollingsworth	Helen Morton	Vivian Stutts
Frances Brannock	Ada Homewood	Marie Morris	Priscilla Surratt
Virginia Braxton	James Horne	Sherman Morris	Frances Temple
Mary Blue Britt	Willie Horner	Alton Moser	Eva Terrell
Ervin Brooks	Harry Howard	Deoane Moser	Rebecca Terrell
Esper Brooks	Wilma Huffines	Mavis Moser	Eldred Tickle
Wilma Brown	Carl Huffman	Dorothy Lee Moss	Minnie Tillman
Bobby Byrd	Wilton Hunt	J. O. Murphy	Betsy Trollinger
Elsie Campbell	Homer Huntley	Doris Ellen Murr	Marie Truitt
Christine Cantrell	Don Hurley	Dorothy Mae Murray	Racford Turner
Adrian Carroll	Edna Isley	Elizabeth Murray	Jack Waddell
Wanda Cheek	Gale Isley	Tyson Murray	Marvin Walker
Mildred Coble	Luona Isley	Frances Nicholson	Martha Ward
Margaret Coley	Ruth Lee Isley	Maxine Nicholson	Max Ward
Richard Coley	Willie Isley	Audrey Oakley	Mary Watson
Laura Corn	Gladys Ivey	Bernard Oakley	Doris Wayneick
Annie Councilman	Florence Jeffries	Verona Pack	Thomas Weatherley
Dorothy Councilman	Berdie Johnson	Mary Frances Patterson	Vander West
Thelma Crutchfield	Eunice Johnson	Ralph Payne	Geneva Wheeley
Frances Davis	Richard Johnson	Enola Pennington	Martha Dell White
Rebecca De Loache	Charlie Jones	Reynolds Perkins	T. C. Williams
Juanita Dickins	Basil Jones	Fred Phillips	Doris Wilson
Novel Dillingham	Garvin Kilpatrick	Rachel Phillips	S. D. Wood
Ed Dunn	Rachel Kinney	Marvin Pickard	Hughston Wooten
Ruth Euliss	Hazeline King	Winona Pickard	Christine Wrean
Jean Evans	Melvin King	Audrey Pickett	Melvin York
Karl Fitzgerald	Robert King	John Porterfield	Kendall Younger
Alice Fogleman	Dorothy Kirkman	Louise Porterfield	
Bessie Fogleman	Marjorie Kizziah	Alda Presnell	
Dorothy Fowler	Edmund Koury	Bernice Pyles	

## Sophomore Class Officers

NINA GARRISON	President
TED McATEER	Vice President
GLADYS MANGUM	Secretary
NELLIE CREECH	Treasurer



MANGUM

CREECH

McATEER

GARRISON



*Sophomores*



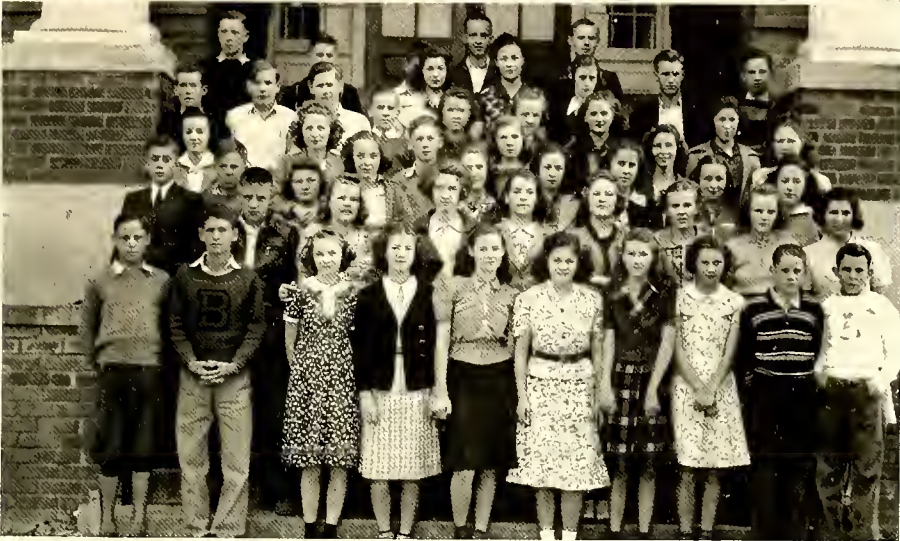

*Sophomores*

1939 Doe-Wah-Jack

## Class Roll

Doris Alford	Waldo Farlowe	Mary Elizabeth Lindley	Bernice Sharpe
Grace Allred	Catherine Faulconer	Delsie Lindsey	Harold Shatterly
Nella Mae Allred	Raymond Felts	Eva Lineberry	Pauline Shaw
Arnold Andrews	Edna Foster	Richard Lineberry	Joe Shoaf
Clarence Andrews	Merritt Foushee	Mary Lowery	Christine Shoe
J. B. Andrews	Hilda Fowler	Jack Loy	Jean Simpson
Marshal Anthony	P. D. Freeman	Biclie Lucos	Margaret Simpson
Homer Arwood	Imagine Fuqua	Calvin MacAdams	Evangeline Sizemore
Vivian Banther	Naomi Furlough	Oscar Maness	Dorothy Smith
Mildred Bare	Bruce Gant	Gladys Mangum	Eleanor Stadler
Margate Barger	Nina Garrison	Ardrey Martin	Elder Stainback
Ruth Barger	Harvey Gilmore	Clara Martindale	Dorothy Stanford
Marcia Barnwell	Harold Graves	Wallace May	Hugh Stanley
Doris Baynes	Ruby Greeson	Bill McAteer	Worth Stephens
Walter Beckom	Bill Hawood	Elizabeth McAteer	Gary Steward
Dorothy Bennett	Oscar Hagwood	Ted McAteer	Earl Stogner
Clyde Black	Charles Hall	Marvin McIver	Marion Swanigan
Elizabeth Blalock	Ozell Hall	Tom McKeel	Ervin Sykes
Chester Blanchard	Emma Hamby	Jack McKenzie	Nellie Sykes
Virginia Boswell	Mildred Haney	Norma Mitchell	Dorothy Tate
Chester Bowman	Harold Hanford	Vernell Montgomery	Frances Teague
Bosome Brewer	Carl Harrell	Alyse Moran	Aaron Terrell
James Brown	Clenton Hester	Jack Moore	Carolyn Terry
Anjiouleon Bullock	Bill Higgins	Harold Moore	Emogene Thomas
Lester Burke	Frances Hinshaw	Annie Laurie Moser	Charles Thomasson
Myrtle Burke	Richard Hogan	Mary Frances Moss	Pat Thompson
Valeria Burke	Earl Holt	Elizabeth Murdock	Ethiele Todd
Mary Bivins	Vernie Huffines	Harold Nall	Catherine Touloupas
James Campbell	Bill Humble	Robert Nicholson	Bruce Vaughn
Clyde Cates	Bernice Hunter	Frances Orr	Pauline Vaughn
Ralph Cates	Luther Ingold	Edward Overman	Marjory Ward
Cecil Caulder	Media Cobb Isley	Ernest Owens	Marie Way
Edith Caulder	Bobby Ivey	Ruth Pack	Hilda Webster
Howard Chandler	Bill Jobe	Geraldine Perry	J. L. West
Peggy Rhea Cheek	John Fred Johnson	Dean Phillips	Wilton Wheeley
Luther Christopher	John Vernon Johnson	John Pickard	Doris Whitaker
George Coble	Clyde Johnston	Margie Pickard	Frances Whitt
Rachel Coble	Colleen Kelly	Helen Poythress	Adrain Wiggins
B. F. Coleman	Jack Ketner	Walker Pruitt	Muriel Wiggins
Edith Collingsworth	Donald King	E. C. Qualls	Douglas Williams
Adrian Conner	Ralph Kirkpatrick	Mary Ruth Randolph	Joyce Williams
Juanita Cook	Mary Kivett	Catherine Ray	Helen Williamson
Ralph Cooper	James Kyles	Lynette Riche	Fanny Wilson
Rhesa Corn	Flossie Lambeth	Betty Riddle	Kathryn Wilson
Nellie Creech	Juanita Lashley	Getrude Riggan	Molean Wilson
Evelyn Day	Maurice Laws	Laura Jean Riley	Wendell Wilson
Lola Dickens	Eloise Layne	Betty Ross	Catherine Wood
Vaden Easley	Catherine Leath	Brodie Rudd	George Wright
Mary Mae Eulisa	Earl Leonard	Haldean Sharpe	

## *Freshman Class Officers*

KENNETH TAYLOR.....*President*  
DELEANO HALL.....*Vice President*  
MARGARET GRAVES.....*Secretary*  
MARY MOSER.....*Treasurer*



HALL

GRAVES

MOSER

TAYLOR





*Freshmen*

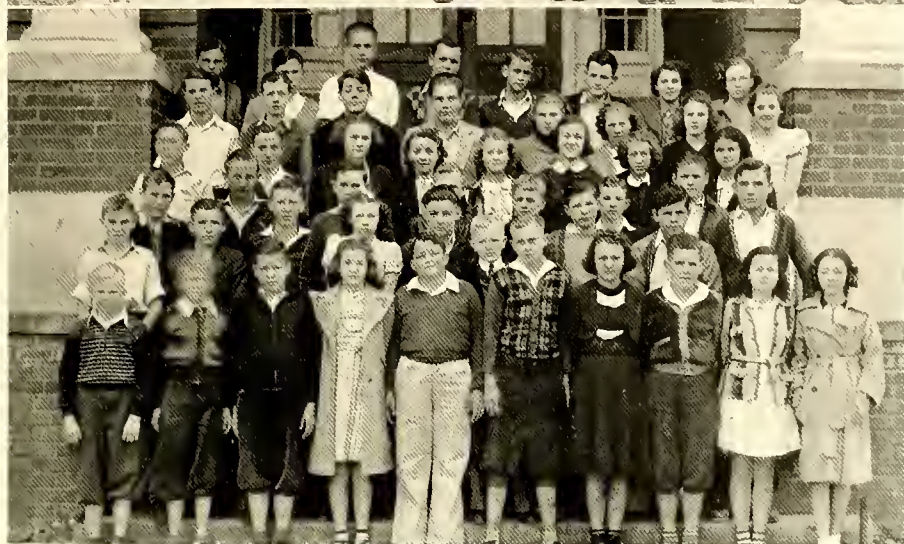

*Freshmen*

1939 Doe-Wah-Jack



## Class Roll

Norma Laws	Edith Riggan	Corina Latta	Edna Rogers
Mary Lee	Earl Davis	Robbie Leonard	Joe Rogers
Robert Lee	Nellie M. Dunnagan	H. W. Lindley	Evelyn Ross
Warren Lee	Ruth Evans	Margaret Lindley	Margaret Rouse
Katherine Leggett	Robert Faggart	Carl Lindsey	Fannie M. Rowe
Elizabeth Adams	David Fairecloth	Jacqueline Logan	Hazel Self
Lois Adams	Margie Forbis	Leonard Loy	Ben Sharpe
Bobby Anderson	N. M. Gilmore	Maurice Loy	Juanita Sharp
Frances Andrews	Fay Good	Doris Lyon	Bonna Shatterly
Hilda Andrews	Dennie Goodman	Evelyn Madden	Jean Simpson
Clara Ashworth	Clara M. Graves	Harold Mann	Junior Skipper
Laura J. Askew	Margaret Graves	Mary F. Mann	Freeman Smith
Norman Austin	Douglas Green	Manrice May	Lucile Smith
Joe Baffa	Deleano Hall	Margaret McAllan	Manie Smith
Randolph Baines	Juanita Hammock	Guy McBride	Rachel Smith
Louzanie Baldwin	William Haney	J. D. McClendon	Mary Snipes
Bernice Barger	Irma Dell Hargrove	Peggy McFayden	Nellie M. Stewart
Frances Barnwell	James Harrell	Grace Michael	Ruby Stacy
Betsy Barrett	Glen Harrison	Shelton Miles	Dottie Stubbs
Richard Bass	Betty Jean Haynes	Vernon Miles	Dorothy Suggs
Alene Bell	Edna Earl Hickey	Forest Mills	J. C. Summers
Couna Blanchard	Virginia Higgins	Jack Mitchell	Clarence Swinney
L. C. Blanchard	Una Mae Hinshaw	Carrie Mize	Margaret Sykes
Mildred Boon	V. A. Hinshaw	Clifton Moon	Richard Sykes
Vera Boswell	Frank Holden	Richard Moore	E. G. Taylor
Lucille Bowland	O. C. Hopkins	Robert Moore	Kenneth Taylor
Louise Bradley	Earl Horner	Thomas Morris	Rachel Taylor
Eunice Beadner	Johnsie M. Hudson	Erma Morton	Worth Teague
Elmer Brown	Annie P. Hughes	Defoy Moser	Bettie Temple
Fred Buff	Estelle Hughes	Martha Moser	James Terrell
Loyd Buff	Elmer Huntley	Mary Moser	Thomas Terrell
Vance Buff	G. H. Isley	Donald Munay	Clay Tickle
Wallace Burke	Hency Isley	Virginia Neal	La Verne Thomas
Julius Campbell	Russell Isley	Carl Oakley	Elsie Thompson
Norma Cheek	Wendell Isley	Betty Rae Oakley	Paul Thompson
Pearl Clapp	Helen James	Patsy Patton	Robert Toney
Loid Clark	Juanita James	Richard Payne	Geraldine Wamble
Ruby M. Coble	Audrey Johnson	Betty Zane Pennington	Wilma Warren
Robert Coleman	Richard Johnson	Maxine Pennington	Jack Watson
Shirley Cook	Alluwee Jones	Mary Perry	Paul Whitlock
Dewey Councilman	Beckley Jones	Forrest Philbs	Margie Williams
Kathleen Covington	Boyd Jones	Cleo Phillips	Dean Williamson
Newman Cox	Allan King	Richard Phillips	Mabel Wilson
B. F. Crenshaw	Melvin King	Ruth Potat	Evelyn Woodford
George Cross	Parker King	Irene Poythress	Dorothy Yates
Gecil Crutchfield	Dorothy Kizer	Vivian Rice	Nellie Young
Lasley Dameton			Ganell Yonits



## Hillcrest Officers and Publications Assistants

MARY LEE FOSTER  
*Doe-Wah-Jack Sponsor*  
F. R. GARRETT, *Coach*  
Barker *Sponsor*

H. G. MCBANE  
*Principal*

*Left to right: Margaret Fonville, Wallace Melver, Louise Kingsland, Mary Jo Frizelle (seated), Jack Capes (seated), Nora Lee Cook, Jean Holmes, John Neal Walker (seated).*



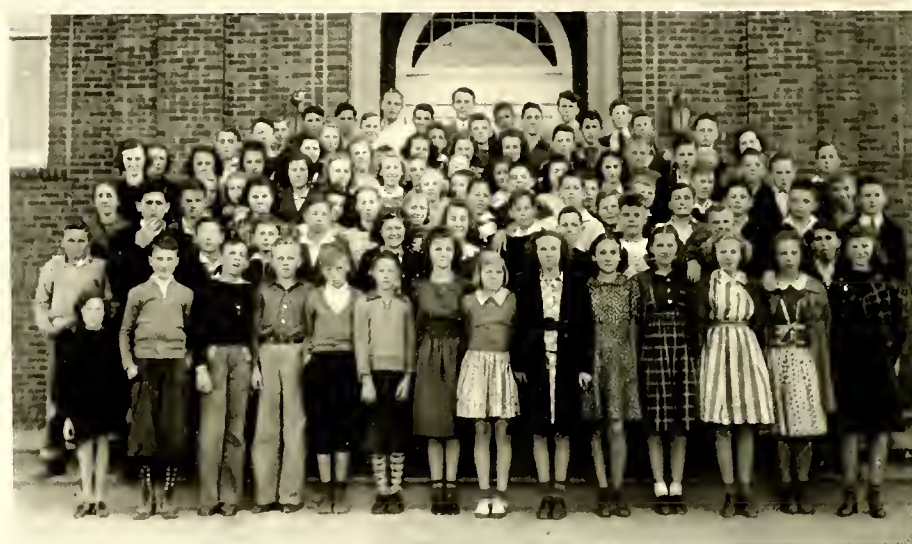

# *Hillcrest*

## Sophomore Roll

Opal Allen	Helen Fitch	Sara Jane Leath	Virginia Sykes
Bobby Bain	Helen Fogleman	Mary Love	Numa Thompson
Betty Baker	Margaret Fonville	Tommy Love	Helen Upright
David Ball	John E. Fowler	Bud Madden	Bennie Vaughn
Agnes Barrett	Jane Foushee	David McAdams	Louise Vaughn
Louise Baxter	Muriel Freedman	Hazel McGee	Vallie Vaughn
Coy Blackwell	Mary Jo Frissell	Margarette McLennan	Garrett Wade
Argie Brooks	Roger Gant	Alva Minor	Maude Wagoner
Rachel Brown	Margaret Glenn	Dwight Moody	Ruth Wagner
Aetna Bryan	Coke Harris	Jane Murray	Elsie Walker
Vernell Cantrell	William Harvey	Allen Parker	Florence Walker
Jack Capes	Jean Holmes	Clarke Patterson	William Walker
Betsy Cates	Betty Holt	Hilda Phillips	Woodrow Walker
Hilda Cobb	Edna Holt	Jack Pritchett	W. J. Webster
Jimmie Collins	Wade Huffman	Hughes Rhodes	Lewis Wells
Julie Cooper	Walker Hunter	Stella Shockley	James White
Virginia Councilman	Avril Isley	David Smith	Margaret White
Carliese Coyner	A. H. Jones	Mary Somers	David Whitesell
Frances Crawford	Vercleary King	Brooks Spence	Newman Whitesell
Nell Crenshaw	Louise Kingsland	Hilda Staley	Kathryn Wicker
William Fairly	John D. Lea	Juanita Stowe	Delmar Williams
Carl Fitch			Rita Wilson



## Freshman Roll

Grey Adams	Alton Faucette	Wallace Mitchell	Ben Stearns
Louis Allen	Amelia Flowers	Gus Muckenfus	Bobby Simpson
Lucy Allison	W. T. Foster	Edward McCauley	John Sneed
Mary Katherine Bain	Hazel Fogleman	Jimmy Murray	Jean Scott
Junior Bass	Dick Fowler	Dan Murr	June Sellars
Jennie Lee Barham	Dick Gant	Jimmy Murray	Kathryn Somers
D. J. Bell	Nat Garrison	Louise Moser	Manual Tillman
Claude Blackwell	C. D. Gattis	Virginia McKenney	Eldean Thomas
Lorene Brammer	Warren Hogin	Fay Mitchell	Nellie Upright
Thomas Brooks	George Jacobs	Garland Newlin	Clinton Vanhoy
Juanita Cash	Irvin Jones	Jean Peeler	Louis Varner
Maxine Cash	Jessie May Jeffcoat	Peggy Pearson	John Walker
Nick Collins	Ruth Jones	J. P. Perry	James Wagner
Kenneth Coble	Emily Joyner	Helen Perry	Herbert Westbrook
Sara Copeland	Dick Kennedy	Ralph Perkins	Laura Wood
Lyle Craven	W. C. Lloyd	Donald Rhodes	Thelma White
Elouise Cheek	Lois Leach	Vernell Robertson	Fay Whitesell
Ernestine Collins	Seymour Levin	Marshall Ross	Ella Rae Whitesell
Nora Lee Cook	Vincent Long	Ralph Shaw	Inez Whitesell
Gene Coyner	Jean Love	Norman Self	Peggy Whitesell
Evelyn Dill	Wallace McIver	James Stone	Frank Westbrook
Alton Durham	Charles Mitchell	Tommy Stratford	





GEO. LINEBERRY_____	Baseball
TRUDIE JEFFCOAT_____	Basketball
D. B. BASS_____	Football
JIMMIE WALKER_____	Barker
SARA HOLT THERRELL_____	Junior Red Cross
RUTH BROWN_____	DOE-WAH-JACK
EDITH MCDADE_____	National Honor Society
JOHN TOULoupAS_____	Cercle Français
JENNINGS BRYAN_____	Hi-Y
JOE BARNWELL_____	Band

# Activities

Lineberry, T. Jeffcoat, Bass, Walker, Therrell,  
Brown, McDade, Touloupas, Bryan, Barnwell.

## BOOK TWO

### Activities



# Doe-Wah-Jack

## Staff



### ADVISERS

MRS. J. A. HUNTER

MR. E. F. RHODES

RUTH BROWN	Editor-in-Chief
THOMASINE TEER	Associate Editor
JOHN TOULoupAS	Business Manager
MARGARET ROSS	Associate Business Manager
DICKIE BELL	Advertising Manager
LONNIE BRAXTON	Associate Advertising Manager
REBA FRAZIER	Art Editor
FRANCES HODGE	Associate Art Editor
SARA COBLE	Feature Editor
A. C. MANSFIELD	Joke Editor
HELEN GARRISON	Junior Associate
DOROTHY SMITH	Sophomore Associate
DELEANO HALL	Freshman Associate
MARGARET FONVILLE	Hillcrest Associate
NORA LEE COOK	Hillcrest Associate

JEANNE CANNON  
MARY LOUISE COOPER  
EDNA SOMERS

}-----Typists







## *The Barker*

### *Staff*

#### EDITORIAL

JIMMIE WALKER.....*Editor-in-Chief*  
 CATHERINE GANT.....*Assistant Editor*  
 JACK LLOYD.....*Managing Editor*  
 CAMPBELL IRVING.....*Make-up Editor*  
 ELEANOR BARNWELL.....*Feature Editor*  
 ED ROBERTSON.....*Sports Editor*  
 JACK COPLIN.....*Assistant Sports Editor*  
 JOYCE WILLIAMS.....*Exchange Editor*  
 MARSHALL TRAYNHAM.....  
 AGNES WALKER.....*Society Editors*

#### BUSINESS

JOE BARNWELL.....*Business Manager*  
 ALBERT COBB.....*Assistant Business Manager*  
 DICKEY FOWLER, JACK CAPES.....*Hillcrest Circulation*  
 MARVIN MEBANE.....*Circulation Manager*  
 ALEX MEBANE }.....*Assistant Circulation Managers*  
 MARVIN WALKER }  
 F. R. GARRETT.....*Hillcrest Faculty Adviser*  
 MARY HOLLEY.....*Burlington High School Adviser*

#### *Reporters*

James Horne  
 Marvin Pickard  
 Mary Ross  
 E. C. Qualls, Jr.

Staley Garrison  
 Elizabeth Georgi  
 Nellie Braxton

#### *Column Writers*

Rachel Coble  
 Joe Robertson  
 Gene Coyner  
 Nina Garrison  
 Louise Kingsland

Norma Teague  
 Catherine Faulconer  
 Elizabeth Blalock  
 Mary Joe Frissell



HOLLEY

Joy Isley  
 Helen McLendon  
 Matoaka Waugh

Hughston Wooten  
 Bessie Blackwell  
 Betty Riddle  
 Bernice Hunter

1939 *Do-Wah-Jack*

MAY MEMORIAL LIBRARY  
 Burlington, N. C.

## Student Council

MRS. E. S. GILREATH }  
MRS. W. ALBERT GRAHAM }-----Sponsors

### Officers

JENNINGS BRYAN-----President    DORIS WAYNICK-----Secretary  
RUBY PRUITT-----Vice President    CATHERINE FAULCONER-----Treasurer

### Members

Clarence Andrews  
Harriet Ball  
Eleanor Barnwell  
Margaret Barrett  
Virginia Boswell  
George Cross  
Carl Harold  
Campbell Irving  
Edmund Koury

Grace Michael  
Leonard Miller  
Carrie Mize  
Donald Murray  
Richard Payne  
Betty Rae Oakley  
James Phillips  
Jean Riley  
Dorothea Robertson

Edward Robertson  
Helen Smith  
Inez Smith  
Levi Smith  
Catherine Touloupas  
Jimmie Walker  
Marvin Walker  
Billy Younger  
Kendall Younger





## *Hillcrest Student Council*

MISS MARY TAYLOR-----Sponsor

JAMES WHITE-----President    GENE COYNER-----Secretary  
 BETTY BAKER-----Vice President    NAT GARRISON-----Treasurer

### *Members*

Louise Baxter  
 Sarah Baldwin  
 Maxine Cash  
 Marjorie Coble  
 Dick Cooper  
 Julie Cooper  
 Carleise Coyner  
 Lyle Craven  
 Bill Evans  
 Dick Fowler  
 John Fowler

Jean Holmes  
 Wade Huffman  
 Helen Kingsland  
 Jackie Pierce  
 Jack Pritchett  
 Jean Scott  
 Sam Spoon  
 Clenton Vanhoy  
 Johnny Walker  
 Delmar Williams  
 Jane Foushee

Earl Somers



# National Honor Society

MRS. W. ALBERT GRAHAM-----Sponsor

## Officers

JIMMIE WALKER-----President  
DICKIE BELL-----Vice President

RUTH BROWN-----Secretary  
EDITH MCDADE-----Treasurer

## Members

Eleanor Barnwell  
Dickie Bell  
Lonnie Braxton  
Nellie Braxton  
Ruth Brown  
Jennings Bryan  
Albert Cobb  
Jimmie Dillard



LaVerne Fortner  
Edith McDade  
Marvin Mebane  
James Phillips  
Ruby Pruitt  
Thomasine Teer  
John Touloupas  
Matoaka Waugh



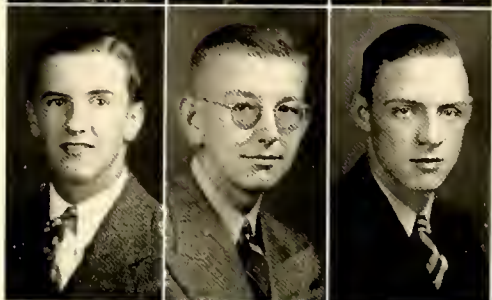
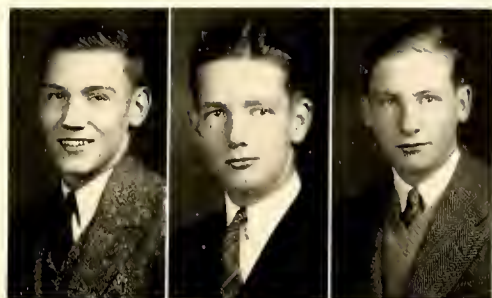

## Senior Hi-Y



A. P. HALL-----Sponsor

JOE BARNWELL-----President

JIMMIE WALKER-----Vice President

DICKIE BELL-----Secretary

MARVIN MEBANE-----Treasurer

*First row:* Joe Barnwell, Jimmie Walker,  
Dickie Bell.

*Second row:* Marvin Mebane, Jennings  
Bryan, Victor Bryan.

*Third row:* A. D. Cobb, Campbell Irving,  
Marvin Pickard.

*Fourth row:* John Touloupas, Mr. A. P. Hall.

*Not photographed:* Billy Younger, Alex  
Mebane, George Lineberry, Marvin  
Walker, Bobby Byrd, Kendall Young-  
er, Glenn Love, Staley Garrison,  
Hardy Spence, Deoane Moser, Edmund  
Koury, Ralph Payne.

# Le Cercle Francais

DEVISE: *Vouloir, C'est pouvoir*

MME. HUNTER, *Directrice*

## Bureau

M. JOHN TOULoupas.....*Président*

MLLE DORIS MILLER.....*Sécrétaire*

M. HERBERT WELLONS.....*Vice Président*

MLLE RUBY THOMPSON.....*Trésorière*

Mlle Sarah Roney  
Mlle Virginia Barger  
Mlle Eleanor Barnwell  
M. Joe Barnwell  
M. Dickey Bell  
Mlle Nellie Braxton  
Mlle Jeanne Cannon  
M. Albert Cobb  
Mlle Sara Coble  
M. Frank Copeland  
Mlle Margaret Cox  
Mlle Evelyn Dickey  
M. Jimmie Dillard  
M. Jack Faucette  
Mlle Wilhemina Hall  
M. Erwin Harris  
Mlle Frances Hodge

M. Campbell Irving  
Mlle Jewel Jones  
Mlle Sara Lamberth  
Mlle Mildred Lowman  
M. A. C. Mansfield  
Mlle Helen Way  
M. Marvin Mebane  
Mlle Doris Miller  
M. Harold McLendon  
Mlle Jane Moize  
Mlle Rachel Moore  
M. Taylor Moser  
M. Dolan Moss  
M. Harry Phillips  
Mlle Louise Pyles  
M. Edward Robertson  
Mlle Elaine Ross

Mlle Margaret Ross  
M. Henry Royall  
Mlle Lena Snipes  
Mlle Thomasine Teer  
Mlle Sarah Therrell  
Mlle Ruby Thompson  
M. John Touloupas  
Mlle Marshall Traynham  
Mlle Agnes Walker  
M. Jimmie Walker  
Mlle Helen Way  
Mlle Martha Warren  
M. Herbert Wellons  
Mlle Ruth West  
M. R. O. Wilkins

## Inter Nos

MRS. W. ALBERT GRAHAM.....*Sponsor*

## Officers

PAULINE VAUGHAN.....*Consul*

MARY LOUISE LITTLE.....*Secretary*

FORREST HALL.....*Consul*

MARVIN WALKER.....*Treasurer*

Doris Alford  
Bertha Akins  
Clarence Andrews  
Margaret Avent  
Marcia Barnwell  
Doris Baynes  
Mary Burns  
James Campbell  
Luther Christopher  
Rachel Coble  
Rhesa Corn  
Nellie Creech  
Vaden Easley

Catherine Faulconer  
Oscar Hagood  
Carl Harrell  
Ada Homewood  
Bernice Hunter  
Clyde Johnston  
Flossie Lamberth  
Jack Loy  
Dorothy Lee Moss  
Harold Wall  
Lynette Rich  
Betty Riddle  
Jean Riley

Worth Stephens  
Dorothy Tate  
Pat Thompson  
Emogene Thomas  
Marie Truitt  
Catherine Touloupas  
Marjorie Ward  
Mary Watson  
Frances Whitt  
Muriel Wiggins  
Joyce Williams  
Molean Wilson





LE CERCLE FRANCAIS  
INTER NOS

[ 55 ]

1939 Dos-Wah-Jack

## Hillcrest Playmakers

### Officers

JULIE COOPER.....*President*  
BOBBY BAIN.....*Vice President*

NORA LEE COOK.....*Secretary*  
JIMMY MURRAY.....*Treasurer*

MISS ADELAIDE MORROW.....*Sponsor*

### Roll

Louis Allen  
Lucy Allison  
Bobby Bain  
Mary Katherine Bain  
Jennie Lee Barham  
Agnes Barrett  
Sarah Baldwin  
Betty May Bernstein  
Marie Bryan  
Betsy Cates  
Hilda Cobb  
Jean Coyner  
Nora Lee Cook  
Julie Cooper  
Evelyn Dill  
William Fairy  
Amelia Flowers  
Muriel Freedman  
Nat Garrison  
Cordelia Gant  
Coke Harris  
Evelyn Harris  
Jean Holmes  
Walker Hunter  
Avril Isley  
Jessie Mae Jeffcoat

George Jacobs  
Irvin Jones  
Emily Joyner  
Dick Kennedy  
Sarah Leath  
Mary Love  
Tommy Love  
Hazel McGee  
Margaret McLennan  
David McAdams  
Betty Jane Murray  
Jane Lea Murray  
Jimmy Murray  
Garland Newlin  
Richard Peeler  
Ralph Perkins  
Jackie Pierce  
June Sellars  
Mary Helen Sneed  
Hilda Staley  
Ben Sterns  
Vallie Vaughn  
Maude Wagoner  
Margaret White  
John Neal Walker  
Woodrow Walker



SCENE FROM CHRISTMAS PAGEANT  
HILLCREST PLAYMAKERS

1939 Doe-Wah-Jack





## *Senior Girls Glee Club*

Barnwell  
Braxton  
Ross  
Fortner  
Brown  
Morton  
Somers  
Cannon  
Ball  
Brannock

Williams  
Rhodes  
Walker  
Warren  
Dickey  
Jeffcoat  
Cantrell  
Lighthourne  
Murr

Gattis  
Gant  
Freshwater  
Mitchell  
Boswell  
Moody  
Lane  
Barrett  
Smith

Pyles  
Jeffcoat  
Jones  
Miller  
Oakley  
Chrisco  
Blackwell  
Coble  
Coble  
Cox

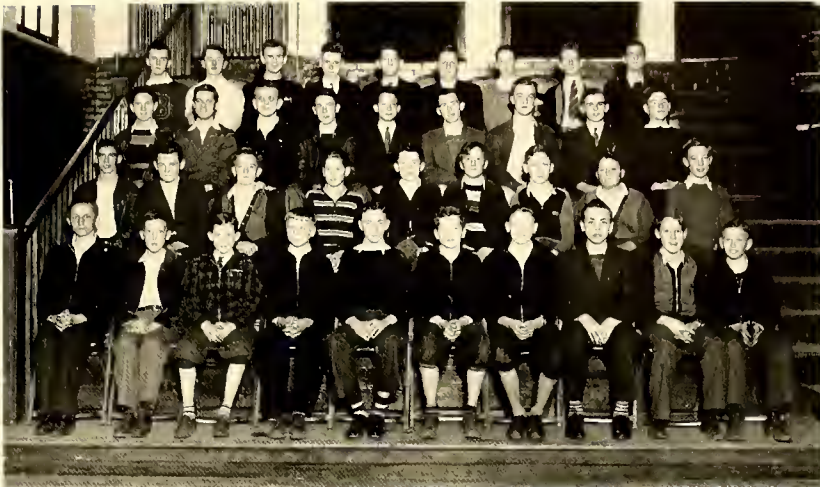

BOYS GLEE CLUB  
JUNIOR GIRLS GLEE CLUB



SOPHOMORE GIRLS GLEE CLUB

FRESHMAN GIRLS GLEE CLUB





## *Hillcrest Glee Clubs*

MISS AILEEN CHARLES, MISS MARY LEE FOSTER-----Sponsors

Sarah Ball  
 Lorena Brammer  
 Rachel Brown  
 Helen Butler  
 Elouise Check  
 Marjorie Coble  
 Ernestine Collins  
 Vernell Cantrell  
 Virginia Councilman  
 Carliese Coyner  
 Nell Crenshaw  
 Onie Mae Denham  
 Margaret Fonville  
 Nancy Garrison  
 Betty Holt  
 Ruth Jones

Helen Kingsland  
 Louise Kingsland  
 Lucy Lea  
 Jean Love  
 Grace May  
 Virginia McKinney  
 Fay Mitchell  
 Jean Peeler  
 Peggy Peerson  
 Mary Ragan  
 Betsy Mae Rauhut  
 Mary Frances Rudd  
 Jean Scott  
 Katherine Somers  
 Mary Somers  
 Mary Ruth Surratt

Gertrude Terry  
 Eldean Thomas  
 Margaret Tickle  
 Ruth Wagner  
 Elsie Walker  
 Florence Walker  
 Fay Whitesell  
 Ruth Whitesell  
 Robbie Lee Williams  
 Rita Wilson  
 Virginia York  
 David Ball  
 Oscar Bass  
 James Cowan  
 Alton Durham  
 William Fairy

Warren Hall  
 George Huffines  
 Frank Huffman  
 Walker Hunter  
 Vincent Long  
 David Smith  
 Earl Somers  
 Wade Squires  
 John Stephens  
 Bill Story  
 Numa Thompson  
 Garrett Wade  
 Woodrow Walker  
 James White  
 Thomas Wolfe



## *Band*

### Senior Band

MR. E. F. RHODES, *Director*

#### *Mascots*

PATRICIA GORDON

JIMMY HAMBRIGHT

#### CORNETS

##### *Solo*

Taylor Moser  
George Coble  
Marvin Walker

##### *First*

Marvin Melver  
E. C. Qualls  
Bill McAtter

##### *Second and Third*

James Campbell  
Earl Horner  
Lashley Dameron  
Glenn Harrison

#### BARITONES

Ed Robertson  
Ray Barbee  
Ted McAtter  
Jack Moore

#### CLARINETS

##### *E♭*

Wilhelmina Hall

##### *First*

Ernest Owens  
Howard Chandler  
Mildred Coble  
Carrie Mize  
G. H. Isley  
Catherine Leath

##### *Second*

Jane J. Moize  
Eleanor Stadler  
Allene Jones  
Martha Ward  
Geneva Wheelley  
Norma Cheek

##### *Third*

Rachel Coble  
Winona Pickard

#### Joyce Williams

Mary Randolph  
Frances Barnwell

#### TROMBONES

Worth Stevens  
Jack Loy  
Steve Riddle  
Bobby Byrd

#### BASSOON

Edith Riggins

#### OBOE

Margaret Graves

#### FLUTE

Elizabeth Blalock

#### BASS CLARINET

Betty Riddle

#### BELL LYRA

Catherine Faulconer

#### SOPRANO SAX

Roy Shirlen

#### ALTO SAX

Jimmie Dillard  
Clarence Andrews

#### TENOR SAX

Frances Hodge

#### BBB BASS

A. D. Cobb  
R. O. Wilkins

#### PERCUSSION

John Robertson  
Joe Barnwell  
Marvin Pickard

#### HORNS

Kenneth Underwood  
Carl Hoffman  
Lucille Riggins



## *Triangular Debaters*

Victor Bryan, Ed Storey, Jimmie Walker, Helen McLendon, Mr. F. M. Biggerstaff, Belvin Huffman.

### HILLCREST HOBBY CLUB

DAVID BALL, *President*

WADE HUFFMAN, *Secretary-Treasurer*

MISS MARY TAYLOR, *Sponsor*

Grey Adams, James Cowan, William Crenshaw, Roger Gant, Richard Gant, Warren Hall, Clinton Van Hoy, W. C. Lloyd, Vincent Long, Daniel Muir, Donald Rhodes, Hughes Rhodes, Bowan Small, William Storey, Carl Tapp, Garrett Wade, Herbert Westbrook.





## High School Library Club

HELEN McLENDON.....President

MARY FRANCES MOSS.....Secretary

KATHERINE HIATT.....Vice President

GLADYS MANGUM.....Treasurer

Katherine Leath  
Lois Adams  
Lonnie Braxton  
Ruth Brown  
Jennings Bryan  
Adrain Carroll  
Adrain Conner  
Dorothy Councilman

Audrey Pickett  
Vaden Easley  
Catherine Faulconer  
Hilda Fowler  
Julia Freshwater  
Reba Frazier  
Mildred Haney

Frances Hodge  
Gladys Mangum  
June Mangum  
Helen McLendon  
Mary Frances Moss  
Dorothy Murray  
Ruth Pack

Betty Ross  
Juanita Sharpe  
Edna Sommers  
Dorothy Smith  
Evelyn Straughn  
Norma Teague  
Motoaka Waugh  
Joyce Williams

### Hillcrest Library Club Members

Lucy Allison  
Bobby Bain  
Mary Katherine Bain  
Betty Baker  
Sara Ball  
Louise Baxter  
Clyde Bowes  
Actna Bryan  
Marie Bryan  
Jack Capes  
Eloise Cheek  
Marjorie Coble

Ernestine Collins  
Nora Lee Cook  
Dick Cooper  
Julie Cooper  
Nell Crenshaw  
A. J. Ellington  
Amelia Flowers  
Margaret Fonville  
Jane Foushee  
Muriel Freedman  
Mary Jo Frissell  
Helen Fitch

Walker Hunter  
Betty Holt  
Avril Isley  
Jessie May Jeffcoat  
Ruth Jones  
Emily Joyner  
Helen Kingsland  
Sara Leath  
Mary Love  
Margaret McLennon  
Jean Peeler  
Jean Scott

June Sellars  
Mary Helen Sneed  
Kathryn Somers  
Hilda Staley  
Mary Ruth Surritt  
Vallie Vaughn  
Ruth Wagner  
Herbert Westbrook  
Peggy Lee Whitesell  
Inez Whitesell  
James White  
Delmer Williams



*Commercial*



*Shorthand*



*Industrial Arts*

COMMERCIAL AND INDUSTRIAL ARTS DEPARTMENTS





#### JUNIOR RED CROSS

MISS ANNIE G. WEBSTER, *Sponsor*

ADA HOMEWOOD, *Vice President*

SARAH HOLT THERREL, *President*

MARGARET SHARPE, *Secretary*

MARY SNIPES, *Treasurer*

#### *Roll*

Maxine Bare, Frances Barnwell, L. C. Blanchard, Helen Rhodes, Dorothy Chriseo, George Coble, Helen Garrison, Marie Glenn, Oscar Hagwood, Ruth Lee Isley, Warren Lee, Marjorie Lemons, Jaqueline Logan, Edward Overman, Walker Pruitt, Vivian Sutts, Dorothy Yates, Mary Kivett.





SOPHOMORE HOME ECONOMICS ROOM  
HOME ECONOMICS KITCHEN



HILLCREST HOME MAKERS  
HIGH SCHOOL CAFETERIA



# BOOK THREE

## *Athletics*

*Athletics*

### *Coaches*

BLANEY G. RACKLEY

HOYT T. HAMBRIGHT

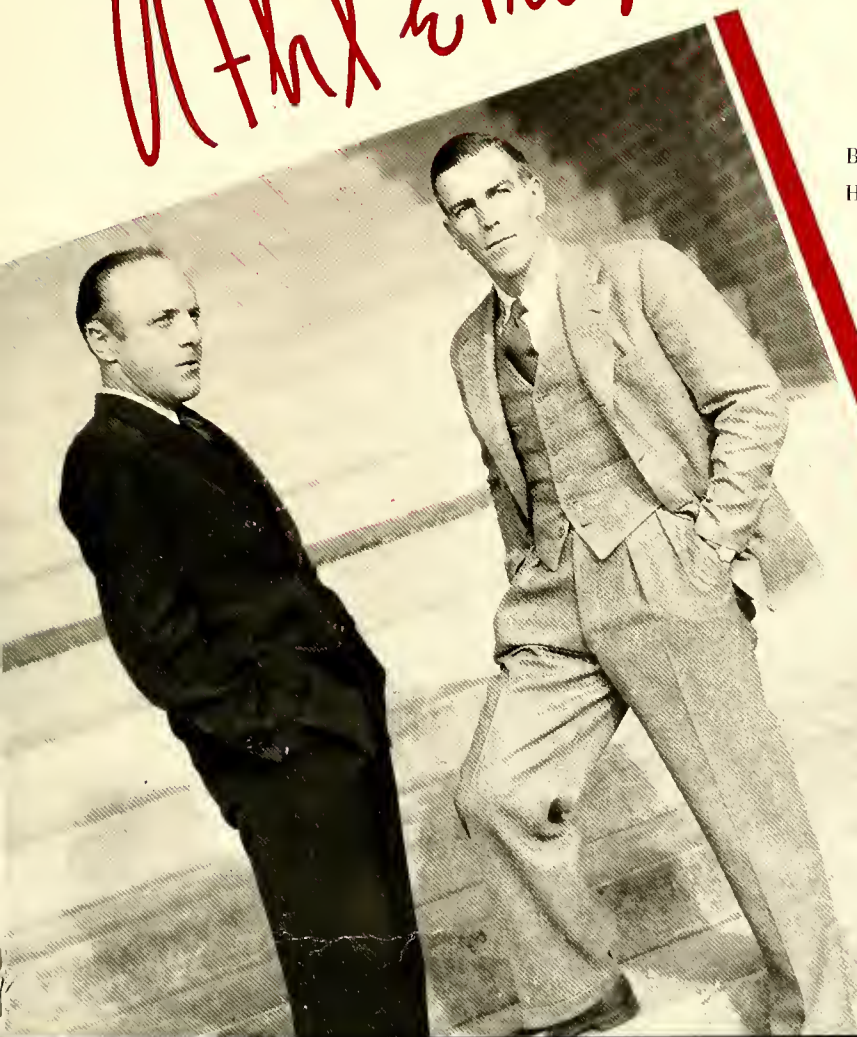





#### *Captains*

MOSER  
Football

SIMMONS  
Baseball

T. JEFFCOAT  
Girls' Basketball

JOBE  
Boys' Basketball

#### *Resumé*

All sports have been successful in Burlington High this year thus far. The students in school and the citizens of Burlington have been more keyed up over high school sports in Burlington this year than ever before. Throughout all of the sports there seemed to be a finer atmosphere of school spirit than there has been in some time.

Football was started with a bang. Business establishments contributed sums of money and a great number of tickets were sold before the season began. The result of the season, as far as the scores are concerned, was not the finest we could hope for nor was it by any means a bad season for the bulldogs.

The boys were out to win in every event and in spite of their defeats, showed up very well during the season.

Soon after football came to a close basketball practice was begun. There was a lack of material on both the boys and girls teams, but these inexperienced players more than likely will give Burlington two fine teams next year due to their training and experience received in '39. The girls were less successful than the boys and outside of the annual tournament lost all but three of their games. The boys, however, won seven of their eleven starts and walked away with the honors in the Second Annual Invitational Tournament, for the second successive year.

Before basketball ended the candidates for the 1939 baseball club met and elected as their captain Warren Simmons. Incidentally they could hardly have picked a better one to lead them. The boys on the baseball squad have had a great deal of experience and several of the boys saw action in '38. The boys started their practice for the new season on February 27 to prepare for a hoped for successful season in the grand old American sport, baseball.

A big hand is offered to the teams and athletes of 1938-39 and three cheers for B.H.S. May the teams of the future even have more success.



#### BASKETBALL SCHEDULE

(Boys and Girls)

Friday, January 6—Hillsboro—Here	Friday, January 27—Asheboro—There*
Tuesday, January 10—Leaksville—There	Tuesday, January 31—Bessemer—There*
Friday, January 13—Asheboro—Here*	Friday, February 3—South High—Here
Tuesday, January 17—Reidsville—There*	February 8-11—Annual B.H.S. Tournament
Friday, January 20—Bessemer—Here*	Tuesday, February 14—Leaksville—Here
Tuesday, January 24—Reidsville—Here*	Friday, February 17—Gibsonville—Here

#### BASEBALL SCHEDULE

Tuesday, March 21—Ruffin—There*	Friday, April 14—Bessemer—There*
Friday, March 24—Danville Military Academy—Here	Tuesday, April 18—Reidsville—There*
Tuesday, March 28—Reidsville—Here*	Friday, April 21—Troy—Here*
Friday, March 31—Troy—There*	Friday, April 28—Roanoke Rapids—Here
Tuesday, April 4—Ruffin—Here*	Saturday, April 29—Roanoke Rapids—Here
Friday, April 7—Bessemer—Here*	Tuesday, May 2—High Point—There
Monday, April 10—Greensboro—Here (Easter Mon.)	Friday, May 5—High Point—Here

\*Conference games.

## Cheer Leaders



MARGARET ROSS

KATHERINE FAULCONER

MARVIN WALKER, *Chief*

E. C. QUALLS

BETTY RIDDLE

## Monogram Club

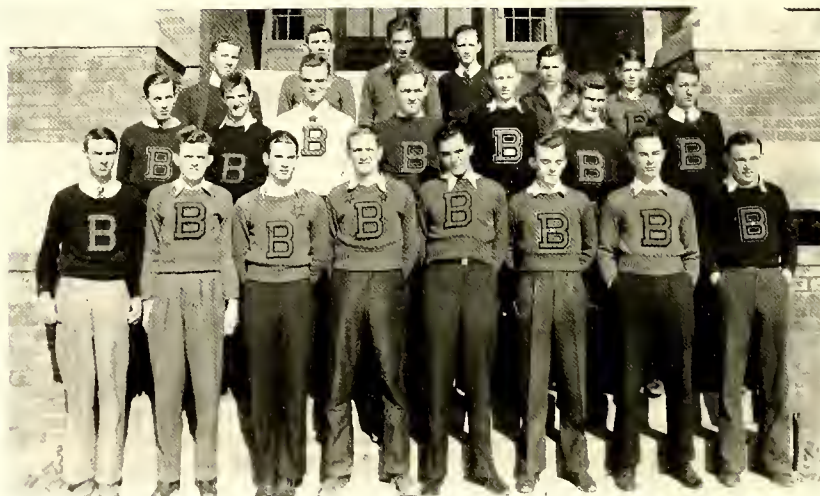

*Left to right, front row:* Gross, Foushee, Lineberry, Haygood, Bass, Irving, McAtter, Thomason.  
*Second row:* Payne, Mebane, Moser, Jobe, Sorrell, Brooks, Storey. *Back row:* Kilpatrick, Haney, Miller, Robertson, Ward, Williams.





## Football

*Top photo, left to right, front row:* Crenshaw, Miller, D. Moser, Captain T. Moser, Payne, Thomasson, McAteer. *Second row:* Manager E. Robertson, Haney, J. Robertson, Touloupas, Haygood, Simmons, Maness, Assistant Manager Storey. *Back row:* Mebane, McKeel, Anthony, Bass, Lineberry, Wilkins, Irving, Assistant Manager Foushee.

*Bottom photo, reading left to right:* McAteer, Crenshaw, Maness, Touloupas, Haygood, Robertson, Haney, Back Field Bass, Miller, Captain Moser, Thomasson.

### FOOTBALL SCHEDULES

Friday, September 15—Greensboro—There  
 Friday, September 22—Hillsboro—Here  
 Friday, September 29—Lexington—There  
 Friday, October 6—Reidsville—There\*  
 Friday, October 13—Leaksville—Here

Friday, October 20—Mount Airy—Here\*  
 Friday, October 27—Open—There  
 Friday, November 3—Mills Home—There\*  
 Friday, November 10—Open—Here

\*Conference games.

1939 Doe-Wah-Jack



#### BOYS' BASKETBALL

*Front row, left to right:* Sorrell, Simons, Ross, Captain Jobe, Touloupas, Haseman, Miller. *Second row:* Moser, Bowland, Lincherry, Lee, Thomasson, Haygood, Mahess. *Back row:* Manager Irving, Hunley, Johnson, Haney, Assistant Manager Story.

#### GIRLS' BASKETBALL

*Front row, left to right:* Ross, Garrison, Anderson, E. Jeffcoat, Captain T. Jeffcoat, Therrell, Sykes, Shaw, Bare. *Second row:* Teague, T. Greeson, Bee, Bass, R. Greeson, Williamson. *Back row:* McAteer, Garner, Vaughn, Askew, Craven, Clapp, Tateat. *Standing:* Manager Pickard, Assistant Manager Pruitt.

1939 Doe-Wah-Jack





## *Baseball*

*Front row, left to right: Ross, Brooks, Maness, Bookout, Williams, Captain Simmons.*

*Second row: Lineberry, McAteer, Miller, Wooten, Haygood, Moser.*

*Back row: Murray, Murphy, Thomasson, Touloupas, Askew, McIver.*





## Soccer

BUD MADDEN, *Captain*

JAMES WHITE, *Manager*

*Front row:* Waldo Farlowe, Earle Heath, Claud Blackwell, Delmer Williams, Bud Madden, Jimmie Collins, Tommy Stratford, John Lea, A. H. Jones.

*Middle row:* James Kyles, Lyle Craven, David Love, Harry Gross, Frank Copeland, Alva Minor, Vernell Robertson, Carl Fitch, Jack Capes, Manuel Tillman.

*Standing:* F. R. Garrett, *Coach*; James Wagoner, Warren Hodgins, Edward McCaulay, Newman Whitesell, James White, John Sneed, C. D. Gattis, John Fowler, Nick Collins, Kenneth Coble, J. C. Simmons.



## *Hillcrest Girls' Soccer*

*Front row:* Fern Warren, Mary Allen, Florence Walker, Thelma Glover, Betty Baker, Mary Jo Frissell, Aetna Bryan, Louise Baxter, Jane Foushee, Sara Parker, Joyce Laster, Kathryn Wiker, Rachel Brown, Sara Copeland.

*Second row:* Miss Carper, *Coach*; Hazel Fogleman, Zell Aycock, Jackie Childs, Helen Perry, Stella Shockley, Hazel Shockley, Margaret Glenn, Helen Capes, Ella Rae Whitesell, Eleanor Parker, Lois Leach, Inez Whitesell.

## *Hillcrest Football*

Dicky Auduson  
Clyde Bowes  
Dick Cooper  
Jesse Cornea  
A. J. Ellington, Jr.  
Bill Evans

Billy Fogleman  
Dickie Fowler  
Fred Frisselle  
Charles Harvey  
Frank Huffman

Dabney Irving  
Ben Jordon  
Raymond Kivett  
Seymour Levin  
W. E. Love

Wallace Melver  
Edward Marks  
Francis Newsome  
Earl Somers  
Sam Spoon  
Wade Squires

1939 Doe-Wah-Jack



## *Hillcrest Crack Team*

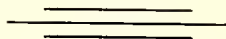



# BOOK FOUR

*Features*

*Features*

*Mascots*

PATRICIA GORDON  
JIMMY HAMBRIGHT



"WHO'S WHO IN THE CLASS OF '39"

"Men Only"

<i>Biggest Eater</i> -----	Charles Benson
<i>Biggest Nut</i> -----	Ed McAteer
<i>Jazziest</i> -----	Joe Barnwell
<i>Biggest Liar</i> -----	Hamilton Wiggins
<i>Biggest Loafer</i> -----	Howard Hensley
<i>Biggest Sissy</i> -----	Lonnie Braxton
<i>Worst Speller</i> -----	Albert Haney
<i>Most Conceited</i> -----	Jack Coplin
<i>Most Brainless</i> -----	George Lineberry
<i>Worst DOE-WAH-JACK Editor</i> -----	A. C. Mansfield

Student Parent-Teacher Association

MR. H. H. DILLARD-----	<i>President</i>
MRS. W. S. HOGAN-----	<i>Vice President</i>
MISS RUTH BROWN-----	<i>Secretary</i>
MISS MARY HOLLEY-----	<i>Treasurer</i>



SCENE FROM THE SOCIAL STANDARDS CONFERENCE

# Queen and Court



LAVERNE FORTNER  
*Queen*

CORNELIA MORTON  
*First Attendant*

MARY FRANCES BEE  
*Second Attendant*

[ 81 ]

1939 Doe-Wah-Jack



# S U P E R L



*Best All-Round*  
JENNINGS BRYAN  
MARY FRANCES BEE

*Most Intellectual*  
EDITH McDADE  
JIMMIE WALKER

*Best Dressed*  
NELLIE BRAXTON  
JOHN TOULOU PAS



*Happiest*  
DOROTHY CHRISCO  
HERBERT WELLONS

*Most Musical*  
KATHERINE MAY  
A. D. COBB

*Best School Spirit*  
RUBY PRUITT  
EDWARD ROBERTSON



*Best Sport*  
LAVERNE FORTNER  
GEORGE LINEBERRY

*Most Athletic*  
TRUDIE JEFFCOAT  
TAYLOR MOSER

*Most Personality*  
ELEANOR BARNWELL  
JOE BARNWELL

# A T T I V E S

## *Biggest Flirt*

VICTOR BRYAN  
BESSIE BLACKWELL

## *Best Looking*

JOHNEY MAE WAGONER  
CAMPBELL IRVING

## *Most Original*

LEONARD MILLER  
THOMASINE TEER



## *Cutest*

MARVIN MEBANE  
JEANNE CANNON

## *Most Talkative*

LONNIE BRANTON  
MARIE GLENN

## *Quietest*

HELEN INGOLD  
PETIE PIERCE



## *Most Efficient*

RUTH BROWN  
JIMMIE DILLARD

## *Most Popular*

MARRARET ROSS  
ED ROBERTSON

## *Our Pride*

PATRICIA GORDON  
JIMMIE HAMBRIGHT







All aboard; Spare the grass, please; A bird's-eye view; Where're the males? A great day;  
Yea, man! She strives to conquer! Jimmy's Pa; "WHAT do we eat?" "Good ole raw oysters."

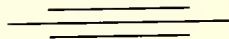



# ELON COLLEGE



**"An Educational Privilege and Financial Opportunity  
for Alamance County Students"**

---

Address

**DR. L. E. SMITH, Pres.**

**ELON COLLEGE, N. C.**

---

ATTENTION: Learn more about your local institution of Higher Education  
before you make your plans for College.

Mrs. Watson: Taylor, can you give the class an example of wasted energy?  
 Taylor Moser: Yes Ma'm, telling a hair-raising story to a bald headed man.

<p><b>LENOIR-RHYNE COLLEGE</b>          (Co-Educational)</p> <p><b>HICKORY, NORTH CAROLINA</b></p> <p>Competent and Experienced Faculty. Stands for high educational standards and development of Christian character. . . . Liberal Arts, Sciences, Teaching, Music, and Commercial Courses. . . . Ideal Climate, Altitude 1,200 feet above sea level. . . . Fully accredited by the Southern Association of Colleges and Secondary Schools. . . . Cost \$356 to \$370 per year. . . . Summer session begins June 5. . . . For catalogue and other information, write</p> <p><b>P. E. MONROE, D.D., <i>President</i></b>          Lenoir-Rhyne College, Hickory, N. C.</p>	<p><b>NATIONAL BUSINESS COLLEGE</b>  <b>ROANOKE, VIRGINIA</b></p> <p><b>SCHOOLS OF</b>  <b>BUSINESS ADMINISTRATION AND</b>  <b>SECRETARIAL SCIENCE</b></p> <p>Accountancy, Auditing, Income Tax, C.P.A. Coaching, Bookkeeping, Banking, Finance, Office Machine, Stenographic, Secretarial, B.C.S., B.S.S., or H.G.B. degrees in two years. Diploma courses, seven to fifteen months. 700 students. Employment. Co-educational. Athletics. Social activities. For high school graduates and college students. Building has equipment valued at \$300,000. Write for 80-page catalog H. Address Registrar, Box 2059, Roanoke, Virginia.</p>
<p><b>BURLINGTON</b></p> <p><b>BUSINESS</b></p> <p><b>COLLEGE</b></p>	<p>Compliments of</p> <p><b>McDOWELL MUSIC CLUB</b></p> <p>Mrs. Daisy P. Carrigon          Sponsor</p>
<p>COMPLIMENTS</p> <p>— of —</p> <p><b>L. E. SPIKES</b></p>	<p><b>COOPER and SANDERS</b></p> <p>Attorneys and Counsellors          at Law</p> <p>Security Bank Building          Burlington, N. C.</p>

Belvin Hoffman: I just got a new suit with two pairs of pants.

Harry Phillips: How do you like it?

Belvin H.: Just fine only it's a little hot to wear two pairs of pants.

COMPLIMENTS

— of —

**THE CITY OF BURLINGTON**



THE HOSIERY MILL CENTER  
OF THE SOUTH



Mr. Gilreath: Can you give the symbol for water to the class?  
Warren Simmons: H-I-J-K-L-M-N-O.  
Mr. G.: What do you mean?  
Warren S.: You said it was H to O didn't you?



If a girl loves a man, that's her  
business  
If a man loves a girl, that's his  
business  
If they both love each other, that's  
their business  
If you want recreation, see us, that's  
our business.



Special High School students' rate of 10c per line every day until 6 p.m.  
Saturdays until 3 p.m. (Holidays excepted.)

## ALAMANCE BOWLING CENTER

Corner Church and Andrews Streets

Phone 9106  
for reservations

SODA FOUNTAIN

16 Streamlined  
alleys

## NEESE-SHOFFNER FURNITURE COMPANY

*Furniture and House Furnishings*

We carry a complete line at all times in the BEST of

Luggage, Trunks, Gladstones, Week-end Bags and Fitted Cases  
Also Lane's Cedar Chests

PHONE 340

COMPLIMENTS OF

## SPOON'S DAIRY, Inc.

PURE "A" GRADE PRODUCTS

PHONE 411

Mr. Porterfield: Why is the milk bucket empty, John, didn't the cow give any milk?  
John Porterfield: Yeah, nine quarts of milk and one kick with its foot.

## CECIL GANT

•  
General Insurance  
Fire - Automobile  
Casualty - Life  
•

506-7 National Bank Bldg.  
Phone 1215

## GRADUATION GIFTS

— from —

## THE JEWEL BOX

ARE GIFTS AT THEIR  
BEST

## SPINKS & WALTON SHOE SHOP

High Grade Materials  
Quality Workmanship  
DELIVERY SERVICE

305 Worth Street  
PHONE 837

COMPLIMENTS

— of —

## STUDENT PUBLICATIONS

BURLINGTON  
HIGH SCHOOL

## SPRINKLE GASOLINE

Corner Trade and Church  
Street Extended

•  
Serves - Saves - Sells  
•

FAIR PRICES ALWAYS  
You Are Always WELCOME

COMPLIMENTS

— of —

## The . . . LADIES SMART SHOP

The Latest to Wear for  
Ladies Who Care

Ben Coble: I et six eggs for breakfast this morning.  
E. F. Stainback: You mean ate don't you?  
Ben C.: Well, maybe it was eight eggs that I et.

### **WILSON STUDIO**

We Make All Sizes and Prices  
of PORTRAITS

Also Copying and Enlarging

LET US DO YOUR KODAK  
FINISHING

308 South Main Street

**Burlington, N. C.**

PHONE 1867

*Compliments of*

### **ROSENBLOOM'S**

**MEN'S WEAR**

•  
PHONE 502

•  
South Main Street

### **TROLLINGER'S FLORIST**

FLOWERS FOR ALL  
OCCASIONS

Orders Receive Prompt Attention

Members of Florists Telegraph  
Delivery Association

Phones: Store 931 - Night 519

**Burlington, N. C.**

COMPLIMENTS

— of —

### **TILLMAN'S JEWELERS**

301 South Main Street

Phone 1753

COMPLIMENTS

— of —

### **T. N. BOONE THE TAILOR**

Burlington, N. C.

### **MEBANE SHOE CO.**

Main Street

**Burlington, N. C.**

•  
The Place to Buy Good Shoes for  
the Whole Family—

Garden Hosiery

**"Stor Brond Shoes are Better"**  
**WEAR LONGER—COST LESS**



Warren Bass: What do the three balls in front of a pawn shop mean?  
Clifton Anderson: They mean two to one you don't get it back.

**Wear Lamm's Value First  
Clothes**

— for —

*Genuine Satisfaction*

**LAMM CLOTHING CO.**

Burlington, N. C.

*Compliments of*

**JOHN J. HENDERSON**

ATTORNEY-AT-LAW

•

Burlington, N. C.

**CAROLINA BARBER  
SHOP**

W. E. PATILLO, *Manager*

•

**We Appreciate Your  
Patronage**

•

Basement of Walters Building  
East Front Street

**HOOD SPORT SHOP**

The School Athletic Supply  
Headquarters

SPORT SWEATERS - JACKETS  
EMBLEMS - LETTERS

•

Burlington Bicycle Headquarters

REPAIR ON ALL MAKES  
GUARANTEED

205 Front Street - Phone 864  
Burlington, N. C.

**MISS THURSTON'S  
SHOPPE**

*Exclusive Ladies'  
Ready-to-Wear*

•

MILLINERY  
SILK LINGERIE

•

107 Maple Avenue  
BURLINGTON, N. C.

**UPTOWN CASH COAL  
COMPANY**

**PIPE and BRICK**

*"We Sell for Less for Cash"*

•

**Phone 714**

"Razzy" Lineberry: Why does our money have eagles on it?  
Ed McAteer: Because it goes so fast, I reckon.

*Compliments of*

**H. H. DILLARD**

PRESIDENT  
STUDENT P.-T. A.  
BURLINGTON  
HIGH SCHOOL

*Compliments of*

**LONG and ROSS**

ATTORNEYS-AT-LAW  
GRAHAM, N. C.  
J. ELMER LONG - CLARENCE ROSS

**CITY CASH GROCERY**

GROCERIES and  
MEATS

Corner Holt and Fisher  
PHONE 1018

**F. J. STRADER CO.**

•  
WHOLESALE FRUITS  
AND PRODUCE

**CLASS OF '39**

*We Congratulate You*  
It Will Pay You to Shop in Our  
MODERN LITTLE STORE

•  
If It's NEW We Have It  
TAILORED TO MEASURE  
CLOTHING

•  
**JERRY'S TOGGERY**  
South Main Street

*Compliments*

*of*

**CURRIN & HAY**

"MATT and PAT"

Miss Holly: Ed, what is an adult?

"Cowboy" Miller: An adult is a person that has quit growing except in the middle.

<p><i>Compliments of</i></p> <p><b>The Daily Times-News</b></p> <p>Published Every Afternoon Except Sunday</p> <p>By</p> <p><b>THE TIMES-NEWS PUBLISHING COMPANY</b></p> <p><i>Alamance County's Only Daily Newspaper</i></p>	<p><i>Compliments of</i></p> <p><b>BOSTON CLEANERS</b></p> <p>•</p> <p>PHONE 608</p>
<p><b>Imperial Barber Shop</b></p> <p>FIVE BARBERS TO SERVE YOU</p> <p>Opposite Alamance Theatre</p> <p><b>PHONE 1580</b></p> <p>WOOD AND WILLIAMSON, Props.</p>	<p><b>MELVILLE DAIRY</b></p> <p>Producers of</p> <p>That Rich Jersey Milk</p> <p><b>PHONE 1600</b></p>
<p>THE WORLD MOVES . . . WHY NOT YOU?</p> <p><b>Phone 717</b></p> <p><b>Yellow Star Transfer</b> (Incorporated)</p>	<p><b>CLYDE O'FERRELL</b></p> <p>•</p> <p>MONUMENTS MAUSOLEUMS</p> <p>•</p> <p><b>PHONE 1663</b> BURLINGTON, N. C.</p>



Mr. Gunn: Ivey, if you found five bucks in your pocket what would you do?  
Ivey Heath: I would check up to see whose pants I had on.

Burlington Agent of  
**Greensboro Daily News**  
**Greensboro Daily Record**

MORNING - EVENING  
SUNDAY

Spring Street - Phone 477  
A. H. JONES, Manager

**BURLINGTON MUSIC  
COMPANY**

KIMBALL BALDWIN  
PIANOS

•  
*Choose Your Piano as  
the Artists Do*

•  
Phone 249 - Main Street  
Burlington, N. C.

**ECONOMY AUTO  
SUPPLY, Inc.**

Tires - Tubes - Batteries  
Auto and Home Radios

*Sold on Easy Terms*

107 West Front Street  
BURLINGTON, N. C.

**CORRECT TIME INN**

*Specialize*

FRIED CHICKEN  
COUNTRY HAM  
BANQUETS

•  
**Telephone 9284**

*Compliments of*  
**WASHINGTON CAFE**

PRIVATE DINING ROOM  
FOR BANQUETS

**PHONE 492**  
BURLINGTON, N. C.

**LEVI BURKE  
FUNERAL HOME**

-:-  
BURLINGTON'S MOST  
HOMELIKE FUNERAL HOME

-:-  
**Phone 125**

Nancy Holt: A man's wife is his better half, isn't she?

John Robertson: So I've heard.

Nancy H.: Well, if a man gets married twice there's nothing left of him, is there?

**IDEAL MERCERIZING  
COMPANY**

•  
Burlington, N. C.

*Courtesy of the*  
**RICH AND THOMPSON  
SERVICE**

•  
PHONE 1076  
•

Burlington, N. C.

**ALAMANCE HOT WIENER LUNCH**

***"WE SERVE THE VERY BEST"***

200 West Front Street

**PHONE 888**

**PIGGLY WIGGLY  
ANDERSON CO.**

•  
GROCERIES  
FRUITS  
MEATS  
VEGETABLES  
•

South Main Street

**Penney's Extra Quality**

Adds Nothing to the Price!

•  
**"Best Quality"**  
•

*A National Institute*

**J. C. PENNEY CO.**

Mr. Faucette: Jack, I am thinking of retiring and letting you run the business.  
 Jack Faucette: That's all right, Dad, you run it a few more years and we'll both retire.

**R. E. BOONE**  
**QUALITY CLEANING**

Main Plant:  
 301 NORTH MAIN

Branch offices:  
 IRELAND STREET  
 QUEEN ANNE STREET  
 Phone 2101 - 2102

*Compliments  
 of the*

**HOOD SYSTEM  
 INDUSTRIAL  
 BANK**

BURLINGTON, N. C.

**SHAW'S SODA GRILL**

**Headquarters for  
 Young Folks**

"Service With a Smile"

Next to Paramount Theatre  
 Burlington, N. C.

**We Suggest . . .**

A Suit Meticulously Tailored for  
 Your Own Individuality

**BLALOCK'S  
 TAILORING SHOP**

East Front Street  
 Burlington, N. C.

**PICKETT HOSIERY  
 MILLS, Inc.**

*Manufacturers*

**FINE SEAMLESS  
 HOSIERY**



*Approved  
 by*



**ICE CREAM IN FANCY FORMS**  
 for all occasions—Coll for it  
 at Your Favorite Dealer  
**SOUTHERN DAIRIES : Phone 46**



Campbell Irving (coming in after a date): Dad, I kissed my girl on the chin tonight.  
Mr. Irving: What did she say?  
Campbell I.: She said, "Heaven's above," and I am sure that she is right.

**Quality Furniture**  
**Huntley-Stockton-Hill**  
**Company**

•  
Phone 673  
•

109 West Davis Street  
**Burlington, N. C.**

**MODERN LAUNDRY**  
**AND CLEANERS**

•  
*"Your Bosom Friend"*  
•

Webb Avenue Extension at  
Midway  
**PHONE 923**

**Jennings M. Bryan**

Complete INSURANCE Service

PHONE 173

509-11 Security Bank Building  
**BURLINGTON, N. C.**

Buy Your Next Outfit  
— from —

**BASON and BASON**

*Smart Ladies' Wear*

— for —

**Every Occasion**

113 East Davis Street

*They Give You Style, Quality  
and Individuality*

*Compliments of*  
**Supreme Dry Cleaners**

*Our Modern Method of Cleaning  
and Repairing Insures Long  
Life to Your Clothes*

Phone 1203 309 Fisher Street

**Burlington, N. C.**

*Satisfaction Guaranteed*

**R. E. QUINN & CO.**

•  
*"Quality Furniture for  
Less Money"*  
•

*"Main Street at Fifth"*  
**Burlington, N. C.**

Mrs. Gilreath: Are you sure that this century plant will bloom in one hundred years?  
"Red" Ford (at Moorefield's): Yes ma'm, if it doesn't bloom, bring it back.

## ACME DRUG COMPANY

PRESCRIPTION DRUGGISTS

"GET IT AT ACME"

We Appreciate Your Business

WHITMAN'S CANDY - EASTMAN KODAKS

TELEPHONE 474

W. D. NOAH

-

J. I. WHITE

THE...

## NATIONAL BANK OF BURLINGTON

MEMBER OF FEDERAL RESERVE SYSTEM

Deposits Insured Up to \$5,000 for Each Account

2½ PER CENT INTEREST PAID ON SAVINGS

**"OUR POLICY — SAFETY FIRST"**

We solicit your business, based upon a strong financial condition. We render every service possible commensurate with the policies of safe banking.

Yours very truly,

L. J. BLAKEY,

*President and Trust Officer.*

Marshall Anthony: We're going to have only a half day of school this morning.

Clyde Cates: Hot dog, I'm going to go to the show this evening.

Marshall A.: We'll have the other half this evening.

<p><i>Compliments of</i></p> <p><b>McLELLAN STORES</b></p> <p>(Incorporated)</p>	<p><b>Alamance Motors, Inc.</b></p> <p>Your <b>CHEVROLET</b> Dealers</p> <p>•</p> <p>PHONE 936</p> <p>•</p> <p>Opposite Alamance Hotel Burlington, N. C.</p>
<p><b>Kirkman Plumbing and Heating Company</b></p> <p>•</p> <p>Plumbing, Heating, and Electrical Supplies</p> <p>•</p> <p>Telephone 2-2-4</p>	<p><i>Compliments of</i></p> <p><b>TOWER HOSIERY MILLS</b></p> <p>•</p> <p>BURLINGTON, N. C.</p>
<p><i>Compliments of</i></p> <p><b>HATCH CASH STORE</b></p> <p><b>Western Branded Meats and Fancy Groceries</b></p> <p>•</p> <p>223 Trallinger Street PHONE 1389</p>	<p><b>Faucette Coal Sales Co.</b></p> <p>Incorporated</p> <p>The Heat Merchants of Alamance County</p> <p>•</p> <p>PHONE 553</p> <p>•</p> <p>Burlington, N. C.</p>



We've heard that college bred means a four year loaf made with dad's dough, "That's some crust isn't it?"

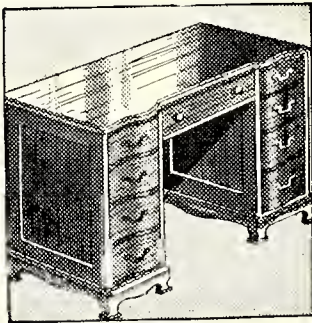

SPRING STREET

Phone 1237

CONGRATULATIONS

— To —

**BURLINGTON HIGH  
SCHOOL**

**COBLE  
FURNITURE COMPANY**

BURLINGTON, N. C.

**C. A. LEA**

**BUS AND TAXI SERVICE**

214 WEST FRONT - PHONE 777

BURLINGTON, N. C.

**ALAMANCE LAUNDRY AND  
DRY CLEANERS**

*Save a Day the Laundry Way*

560 — PHONES — 561

BURLINGTON, NORTH CAROLINA

Paul Blalock: There's a fly in my soup.  
Hamilton Wiggins: Don't worry, it won't eat much.

**Burlington Auto Co.**



SALES AND SERVICE  
CARS AND TRUCKS

*Alamance County's Oldest  
Automobile Dealer*

COMPLIMENTS

— of —

**Dr. William T. Jeffcoat**

**B. A. Sellars and Sons**

(Incorporated)

BURLINGTON, N. C.

Ready-to-Wear Store

—for—

Young Women and Men

DRESS GOODS AND HOUSE  
FURNISHINGS

DOMESTIC FUEL OIL

for all types of home burners  
Special Fuel Oil metered trucks

PHONE 13

**SHELL UNION OIL  
CORPORATION**

*Compliments*

*of*

**ALAMANCE HOTEL**

**Spence-Clapp Motors**

(Incorporated)

Your

DODGE and PLYMOUTH  
DEALER

*Genuine Parts and Service*

**Burlington, N. C.**

Miss Frazier: Herbert, why are you laughing?  
Herbert Wellons: Haven't you heard the saying, laugh and the world laughs with you?  
Miss Frazier: Yes, but you stay in after school by yourself.

**COBB MOTOR CO.**

Complete or Stop Service Station  
**WRECKING SERVICE AND  
GENERAL REPAIR  
AUTO PAINTING**

Body and Fender Repairs  
Esso Service

**Burlington, N. C.**

Phone 729    ::    West Davis St.

*Compliments of*

**VERA'S BEAUTY SHOP**

320½ Main Street  
BURLINGTON, N. C.

**PHONE 827**

*Compliments of*

**FOSTER SHOE CO.**

111 East Davis Street  
**Burlington, N. C.**

**Davis Street Pharmacy**

PHONE 969

**Burlington Drug Co.**

243 - Phones - 244

**M. B. SMITH**

HEADQUARTERS FOR  
POPULAR PRICED  
FURNITURE

South Main Street  
BURLINGTON, N. C.

*Compliments of*

**STRATFORD HOSIERY  
MILLS**

JOHN B. STRATFORD  
(Brand)  
HOSIERY



Mr. Rhodes: What key are you playing in?  
Jack Loy: Skeleton key.  
Mr. Rhodes: Skeleton key?  
Jack L.: Yeah, it fits anything.

### **FOSTER HOSIERY MILL**

Manufacturers of  
*FULL FASHIONED  
HOSIERY*

**Burlington, N. C.**  
CHAS. F. FOSTER, *Manager*

### **MRS. IRENE CHEEK "SEWING SHOP"**

SPECIALIZE IN ALTERATIONS

both Men and Women's Garments  
also Button Covering and  
Hemstitching

306½ Main Street  
Over Darling Shoe Store  
**Burlington, N. C.**

### **J. C. HARRIS LUMBER COMPANY**

Lumber  
Building Materials

Phone 373  
**Burlington, N. C.**

### **"PART OF ALL YOU EARN IS YOURS TO SAVE"**

Save Systematically During Your  
Productive Years for Old Age  
Financial Independence

### **Community Federal Savings and Loan Association**

Opposite Post Office  
PHONE 460  
D. C. BRYAN, *President*  
R. D. WHITE, *Secretary-Treasurer*

### **Burlington Beauty Shoppe**

Over Mann's Cut Rate Drug  
South Main Street

PHONE 153

### **THE PRINCESS Dress Shop**

Dealers in  
LADIES'  
READY-TO-WEAR

Phone 1343 - 417 South Main Street  
**Burlington, N. C.**

Wilhelmina Hall: I dreamed I had a million dollars last night.

Agnes Walker: Weren't you disappointed when you awoke and found you didn't have it?

Wilhelmina H.: No, I spent it before I woke up.

**BRYAN'S  
GROCERY**

*The Oldest Grocery  
in Town*

PHONE 758 - 716  
Burlington, N. C.

*Compliments of*

**Rufus D. Wilson, Inc.**

Makers of  
**FINE FULL FASHIONED  
HOSE**

**PAMS  
BEAUTY SHOPPE**

*All Work Guaranteed*

Operators  
PAM CROTTS    GEORGE CROTTS

PHONE 1867

Next to Wilson's Studio

*Compliments*

— of —

**A. D. PATE & CO.**

OLD RELIABLE  
PRINTERS

PHONE 216

Boost the School Band  
**C. B. ELLIS MUSIC CO.**

We equipped the High School Band  
with most of their instruments

King and Gladiator Instruments  
Gulbrandsen Pianos  
Wurlitzers

We have served this community  
for 48 years

BURLINGTON, N. C.

**BURLINGTON  
HARDWARE CO.**

Dealers in  
**Hardware  
Builders' Supplies**

*Visit Our Gift Department*

Harold McLendon: Was I driving too fast, Dud?  
Dud Matthews: No, you were merely flying a little too low.

**R. O. BROWNING**  
**LIFE AND ACCIDENT**  
**INSURANCE**

BOX 48  
Rooms 4-5, National Bank  
Building  
Telephone 927  
**Burlington, N. C.**

**C. W. McPHERSON, M.D.**

EYE - EAR - NOSE  
THROAT

Phones:  
Residence, 734      Office, 65  
**Burlington, N. C.**

**Here's to ya!!**

Let's Buy Our  
GRADUATION SHOES  
— From —  
**GOLDMAN'S**  
*Shoes They Talk About*

**Alamance Printing Co.**

J. F. SHEETS      GUY B. EPHLAND  
Producers of  
DISTINCTIVE PRINTING  
and  
ENGRAVING  
523 South Main Street      Phone 384  
**Burlington, N. C.**

*Compliments of*  
**LASLEY HOSIERY**  
**MILLS**

=====

R. H. LASLEY  
**H O S I E R Y**

*Compliments of*

**O. E. BASS**  
HENDERSONVILLE, N. C.

Representing  
**HERF-JONES COMPANY**  
INDIANAPOLIS, INDIANA



Jimmie Walker (at the Paramount): How far down do you want to sit, sir?  
Elderly Gentleman: All the way, of course.

ALL PHOTOGRAPHS AND GROUPS IN THIS ANNUAL

Made by

ANGLIN STUDIO

IF IT IS A PHOTO, GIVE US A CALL

Portraits, Copying, Commercial Photography, Enlarging  
Expert Kodak Finishing

— PHONE 1095 —

An advertisement for Hadley's The Jewelers. On the left is a black and white illustration of a woman's face in profile, looking down at a diamond ring. To the right of the illustration, the text "SHE'LL BE" is in a bold, sans-serif font, followed by "Proud..." in a large, elegant script font. Below this, a small rectangular box contains the text: "of any ring, chosen from our carefully selected stock. We have a design to suit her taste, at a price to fit your purse." The background of the advertisement has a subtle horizontal line pattern.

SHE'LL BE *Proud...*

of any ring, chosen from our carefully selected stock. We have a design to suit her taste, at a price to fit your purse.

HADLEY'S

CASH — The Jewelers — CREDIT

GRAHAM, NORTH CAROLINA

"Napoleon once said that nothing was impossible for him, but did he ever try to strike a match on a cake of soap?"

DRINK

*Coca-Cola*

IN BOTTLES

DELICIOUS AND REFRESHING

BURLINGTON COCA-COLA BOTTLING CO.

R. W. BARNWELL, *Pres.*

P. C. BAYLOR, *Sec.-Treas.*

Peoples Insurance Agency

(Incorporated)

Ellington Building

This Agency is Equipped to Handle All Your  
Insurance Needs

R. F. HALYBURTON, *Manager*

PHONE 957

BURLINGTON, N. C.

"A rolling stone gathers no moss but it goes places."

## MAY HOSIERY MILLS

BURLINGTON, NORTH CAROLINA

---

***Manufacturers of***  
**HOSIERY**

---

FULL FASHIONED AND SEAMLESS  
FOR LADIES AND MEN

---

## ALAMANCE LUMBER COMPANY

(Incorporated)

J. M. ATWATER, President      H. A. ATWATER, Vice President  
D. W. MALONE, Secretary and Treasurer

---

***Service that Satisfies***

---

**PHONE 6**

BURLINGTON, NORTH CAROLINA



"There is nothing that will give you an inferiority complex any quicker than a HOLE in your sock."

**W. A. FOSTER**

**GENERAL CONTRACTOR**



802 North Main Street

TELEPHONE 1162

**Burlington, North Carolina**

**Paramount**

**BEST WISHES**

**Carolina**

**NORTH  
CAROLINA  
THEATRES  
Inc.**

**Alamance**

"Boys! The only thing that will stand being squeezed without putting up a fight is a Lemon."

CONGRATULATIONS TO  
CLASS OF '39



**BARNWELL BROS., INC.**



**REDDY KILOWATT says:**

*"For Better Living Modernize—*

*ELECTRIFY YOUR HOME."*



**DUKE POWER COMPANY**

Freshmen and Sophomores please remember that ignorance is bliss until time for examinations.

**ACME FEED CO., Inc.**

Manufacturers and Wholesale  
Distributors

**PHONE 151**

BURLINGTON, N. C.

*Compliments*

— of —

**E. C. PEELE**

Electrical Installations

— and —

Electrical Appliances

**CHAS. V. SHARPE, Inc.**

Insurance of all Kinds

Phone 383      Burlington, N. C.

**PERSONNEL**

CHAS. V. SHARPE

PAUL R. BOWMAN

J. ED MILLER

MISS SALLIE MOSER

MISS EMMA JOHNSTON

MISS PAULINE PICKARD

*Compliments*

— of —

**EARL'S**

**TEXACO SERVICE**

CONGRATULATIONS TO  
THE CLASS OF 1939

*Compliments*

— of —

**J. W. COLE'S**

**GROCERY**

*Compliments of*

**THE SILVER SLIPPER**

=====

D. W. Thompson, Prop.



Lashley Dameron (in English Class): Great Scott! I've forgotten who wrote Ivanhoe.  
Earl Horner, Jr.: I'll tell you if you will tell me who in the "Dickens" wrote a Tale of Two Cities.

**DIRECT SALES FROM MILL TO  
CUSTOMER**

of Plain and Novelty Dress Fabrics  
Fine Combed Yarn Gingham  
Fast Color Prints and Broadcloth  
Ladies' Full Fashioned Silk Hose  
Draperies : Upholstery : Unfinished  
Crepe in Plain and Novelty Weaves  
Men's Shirts Men's Hose

**E. M. Holt Textile Co.**

Plaid Street  
BURLINGTON, N. C.

*Compliments of*

**KIVETT MOTOR  
SALES**

OLDSMOBILES

G. M. C. TRUCKS

OVERLANDS

**SHADY GROVE SHOP**

**At the Big Gun**

*Compliments of*

**UNITED DOLLARS  
STORE**

*Compliments of*

**C. F. NEESE**

"Jewelers Since 1870"

St. Peter (at heaven's gate): What is your greatest sin?  
Marshall Traynham: My greatest sin is vanity. Every day I look into a mirror and say "How beautiful I am."  
St. Peter: Enter into heaven. To be mistaken is not a sin.

## BERG'S HOME BAKERY

(Incorporated)

BREADS, CAKES, PIES and PASTRY

PHONE 950

Front Street

BURLINGTON, NORTH CAROLINA

*GOOD AS THE BEST*

## FULL KNIT HOSIERY MILLS, INC.

*Congratulations to*

**BURLINGTON HIGH SCHOOL**

## MAIN STREET DRUG CO.

"WE FILL ALL PRESCRIPTIONS"

***We Appreciate Your  
Business***

— Phone 20 —

BURLINGTON, NORTH CAROLINA

Mr. Rackley (in biology): Douglas, how does the blood run in your body?  
Douglas Williams: It runs from my head to my feet, takes a good look at my feet and runs back to my head.

IT TAKES BRICKS,  
LUMBER, MORTAR  
AND HAPPINESS TO BUILD  
THE RIGHT  
KIND OF  
A HOME



*Compliments of*

**SOMERS & GARRISON, REALTORS**

*Serving in*

Real Estate : Mortgage Loans

Fire, Life, Casualty and

Title Insurance

Bonds : Rentals

Telephone 1042

Office over Pender's

BURLINGTON, N. C.

***The DOE-WAH-JACK Staff  
extends its appreciation to the Burlington  
merchants for their generous,  
loyal support***



ENGRAVINGS  
IN THIS BOOK  
BY

CHARLOTTE  
ENGRAVING  
COMPANY INC.

CHARLOTTE,  
N.C.

CAROLINAS—  
FINEST ENGRAVERS



## BUILDERS DREAMS

VISIONS created by the imagination precede the achievement of any really great accomplishment. The ability to weave the threads of imagination into the finished fabric is equally important.

*It* has been the privilege of the EDWARDS & BROUGHTON COMPANY to cooperate with the staff in creating their vision into material form.

*Such* coöperation is one of the "visions" which precede the building of a successful business, and is a part of the working policy of the EDWARDS & BROUGHTON COMPANY.

*To* those Staffs desiring complete co-operation, we offer unexcelled service.

*You*, too, may be proud of *your* annual.

*Correspondence is Invited*

EDWARDS & BROUGHTON CO.

RALEIGH, NORTH CAROLINA





Quell Rae Jones Vivian Carratt Maxine Sadler  
Mary Frances Bu Mary Melane D.B. Bass, Jr  
Benie Mary Blackwell Albert Calab Martin Helen Ingold  
P.G. Davis R.D. Watkins, Jr. Cora Elizabeth Jeffcoat  
Joe Barnwell Mary Louise Cooper J.B. Williams  
Edith M. Oade Metoka Waugh Taylor Moser  
L.B. Hall, Jr. Donald Jack Lophin Jurline Bass  
Dorothy Mae Chrisco Edwin Harris  
Dickie Bell Campbell Irving Walter Perry Herbert Wellons  
Ed Robertson Evelyn Underwood Reba Frazier  
Howard Hensley Lena Mae Dupes Paul Blacklock  
Henry Brown Ethel Sykes Thomas Ellison Jr. Russell Jobe  
Katherine May Iradie Jeffcoat Ben Coble Helen Mc Benson  
Betty Sue Fox Ruby Pruitt Jimmie Dillard  
Elaine Ross Ruby Mae Edmonds Connelia Morton Evon Wicken  
Willis R. Smith Doris Miller  
Margaret Ross Walter Lankford Budd  
Dadie Rainey Ansel Coleman Steve Riddle  
John Touloupas Nancy Holt Virginia Williams  
Bessie Lee Robertson Dorothy Kearne  
Harold Mc Lendon Lorne Praxter Jr Margaret King  
Julia Leonard Miller Daphne Jennings Bryan  
Ellen Freshwater Vaughn Howell Brooks

Hamilton Higgins Dolan Moss  
 Lucille Giggan Mary Ross Alfred Twa Jr.  
 Vernon Long George Linchum  
 Deanie Smith Underwood  
 Mary Webber Lucille Estes Kenneth Agnes Walker  
 Mary Frances Gilmore Joy Cady Irene Swinney  
 Sarah Holt Sherrell Marie Glenn Schmitt Hoffman  
 Dorset Hall Evelyn Craver Mildred Lawman Walter E. Dine Jr.  
 Margaret Quent Eleanor Bannell Lewis Cyle  
 Billy Haseman Juana Cannon  
 Virginia Sarge Charles Sharpe Ladd Hutchins  
 John May Wagner Forest Storey James Phillips  
 James Wilson Ruth Brown Katherine Kretsch  
 Vera Oakley Wilhelmina Hall  
 Victor Bryan  
 Naomi Wilson  
 Margaret Cox  
 Margaret Bullock Frances Hodge Billy Younger  
 F. Phillips Jr. Clara Lee Morris  
 Rachel Moore  
 Fester Cable  
 Helen Hay  
 E. F. Hairback Jr. Charles Harrison Evelyn Duckey  
 Charles Kenneth Benson Helen Allen  
 Ruby Thompson Helen Rhodes  
 Frank Capeland

Co  
 Thoma



