

D

O

E

W

A

H

J

A

C

K

1963

MAY MEMORIAL LIBRARY
342 S. Spring Street
Burlington, NC 27215

D

O

E

W

A

H

J

A

C

K

1963

Presented by
the Senior Class
of

WALTER M. WILLIAMS HIGH SCHOOL
BURLINGTON, NORTH CAROLINA

OUR SEARCH for knowledge, success, happiness—three fundamental properties that govern our lives. For members of the Class of 1963, a small segment of OUR SEARCH is almost over. We have come to recognize that knowledge is the key to success and happiness. The discipline and encouragement received in our classes give us the incentive to realize our potential. As we grow in knowledge, each of us will become more aware of ways to direct his own initiative. The complexities of life, a few of which we have come to know, have made us aware of the challenges of OUR SEARCH. Here at Williams High School we have acquired a sense of direction and the rudiments of learning and knowledge. As we leave W.H.S., we shall assume more responsibility for directing our own lives, ever mindful that “everyone who seeketh, findeth; and to him who knocketh, it shall be opened.”



Our Search

for

Knowledge

Success

Happiness



In OUR SEARCH Williams High School
becomes more than a school



... it is a state of mind

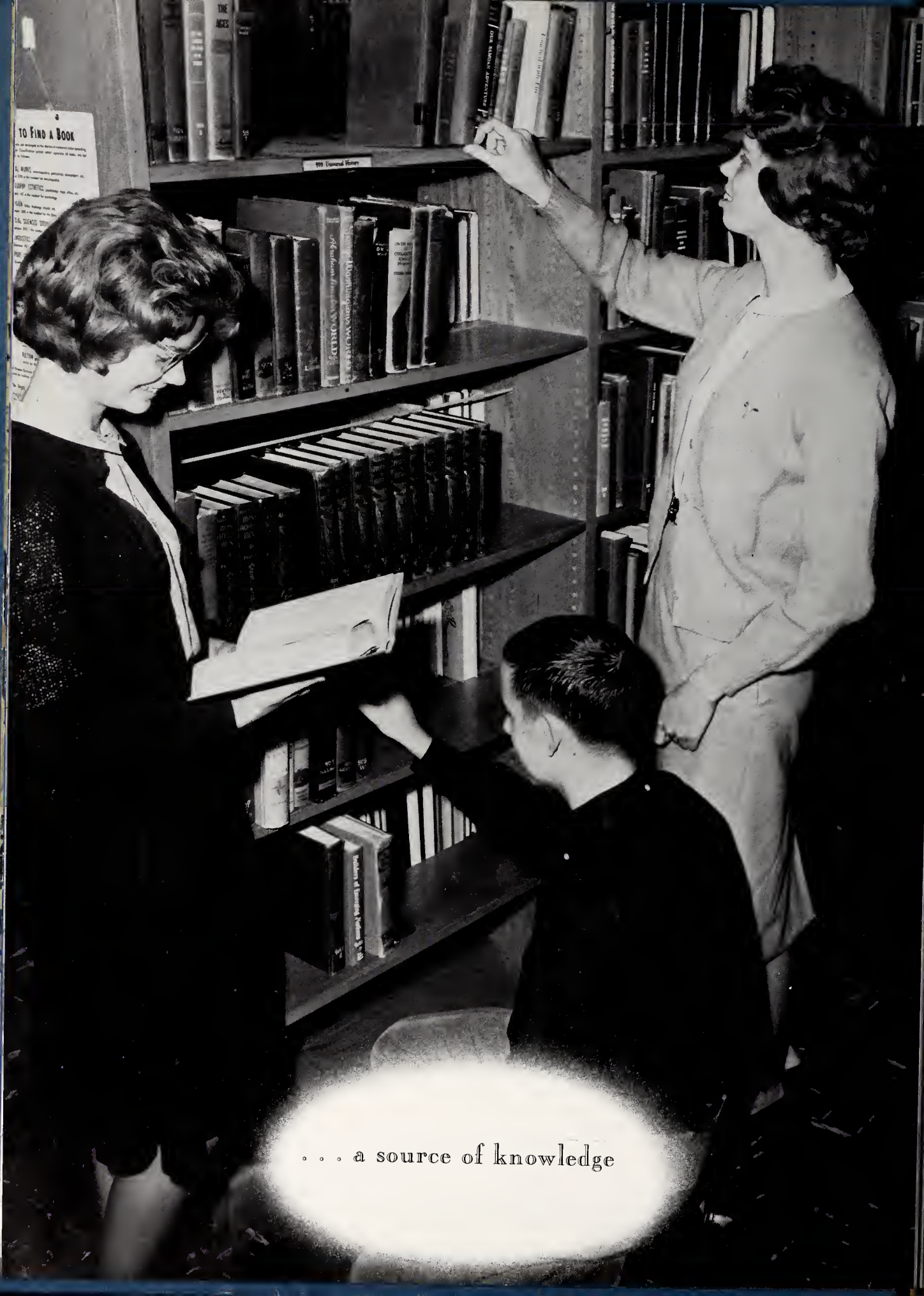

TO FIND A BOOK
... of knowledge and wisdom ...
... of the world ...
... of the world ...

... a source of knowledge



... a scene of gaiety



. . . a structure of beauty,

our alma mater,



the symbolic evidence of



NOTHING TO DO
CRG



... the will to serve



. . . the determination to win



... accomplishments recognized



... our need for humility

A Source of Many Opportunities

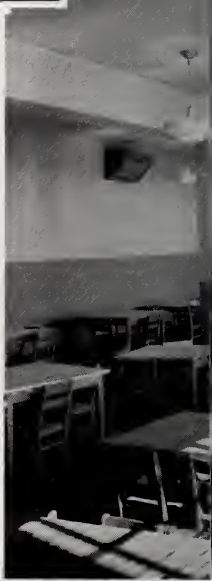

Few high schools in the South are better equipped than Walter M. Williams High School. Our auditorium, among the largest in the state, has a seating capacity of approximately 2,700. Modern in all aspects, it houses a four manual organ with two large sound chambers to give a balanced system of sound.

Just down the hall from the auditorium is our library, the real heart of any program of education. A glance at the card catalogue would convince anyone that we have a large collection of books. From the literature found on the shelves, one can learn of the greatest ideas of men from the beginning of written records. This attractive room invites study.

Down two flights of stairs and to the left is the cafeteria. Stretching spaciouly the length of first floor from wing to wing is the area in which food for hundreds of students is cooked, served, and eaten. Each day W.H.S. students have the privilege of eating

a well balanced lunch here at school. Two lunch counters serve simultaneously, each offering the students a choice of two plates. Because we operate under the school lunch program of the federal government, our students may purchase a plate of food and a half pint of milk for thirty cents.

Down the hall from the cafeteria are the new biology labs. With those of the chemistry, physics, and home economics departments, this completes a well-equipped laboratory program. Because biology is a required course, all students in high school eventually have the opportunity to work with the fine equipment. Everyone "tries his hand" at dissecting small animals and adjusting the microscope.

Down a short hallway from the biology lab wing is our gymnasium. Used almost continuously for classes, team practice, and various sports events, this is a most adequate facility. Approximately 3,000 people can be seated on the bleachers. When the bleachers are pushed back, there are many small practice courts. The gym houses classrooms and locker rooms for both boys and girls.

These are some of the excellent facilities, and there are many more—fifty-three classrooms, language laboratories, a fine arts building, a guidance suite, and many offices. All of these contribute to the high quality of education available at Williams High School.

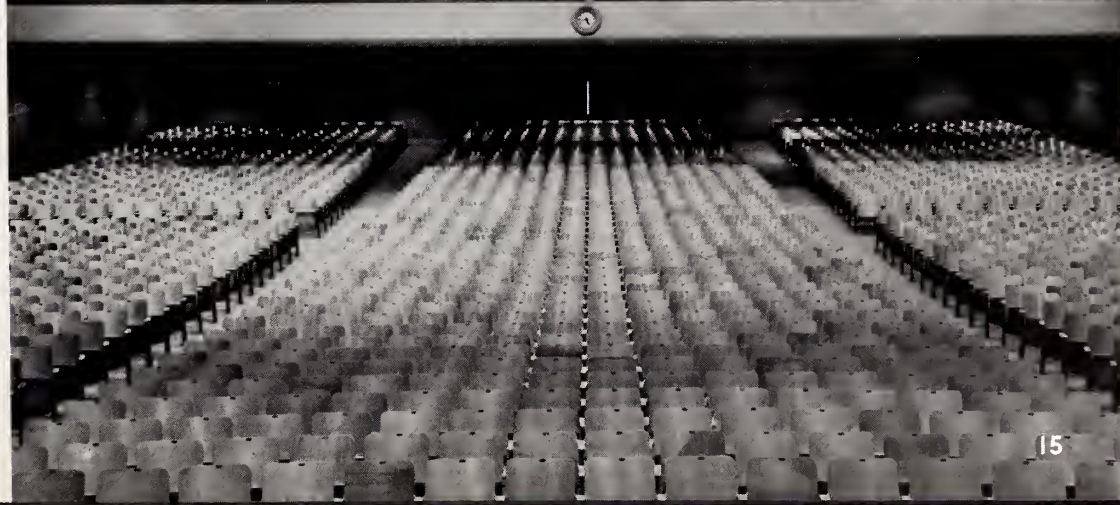



DEDICATION

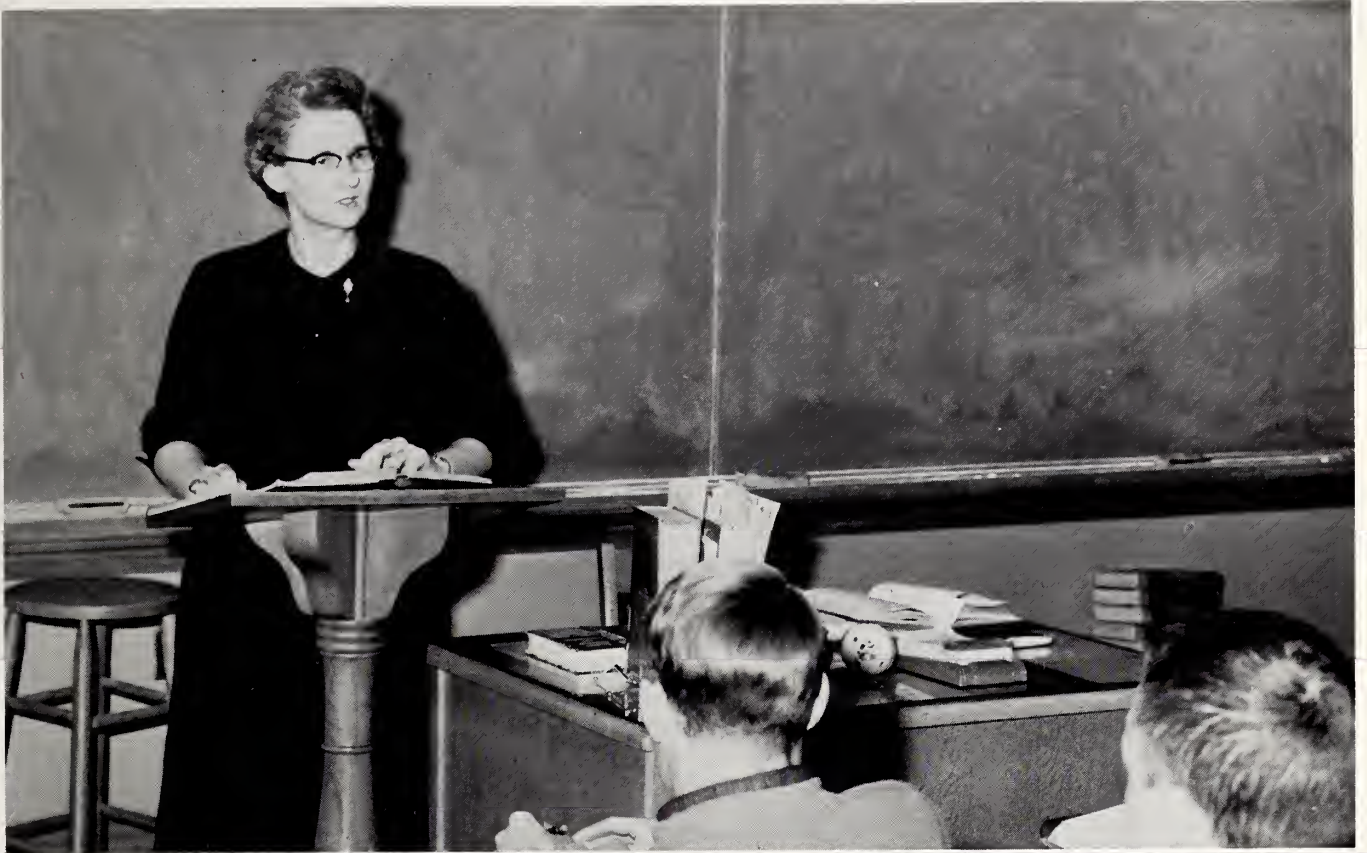

Although our senior year is ending, our search for life's treasures has just begun; and we are standing on the threshold of new opportunities. Soon our school days will be but a memory, yet the impact of W.H.S. upon our lives will be a part of us forever. The thrilling games, the enthusiastic school spirit, and the lasting influence of classmates and teachers will be a part of our golden memory. Among those who have instructed and guided us, we shall never forget one whose praise and dedication we cherish. We have enjoyed her friendship, were stimulated by her forthright discussions, and admired her philosophy of life. Her genuine joy of living can not help but be felt and loved by all who come in contact with her. Walking with us, she has helped us with many important school problems. It is with much pride and affection that we dedicate our 1963 *Doe-Wah-Jack* to

MISS NANCY LOUISE PENDER



FOREWORD

We are living in an exciting and challenging world full of opportunities for all if one is willing to seek to uncover them. This year the DOE-WAH-JACK has presented this most essential aspect of high school life—OUR SEARCH. We hope that with this theme we shall present one of the greatest challenges confronting the youth of today.

On the first sixteen pages of the 1963 DOE-WAH-JACK specific areas of OUR SEARCH are portrayed through full-page photographs. The dividers are used to convey philosophical ideas worth striving for and attaining. The senior pictures are larger due to the discontinuation of individual quotations. Appropriate selections have been used to enhance the concepts represented on the dividers.

The 1963 DOE-WAH-JACK has tried to depict the many ways in which our Alma Mater has enriched our lives and has helped us to gain more fruitful ideals for continuing OUR SEARCH.

TABLE OF CONTENTS

ADMINISTRATION AND STUDIES	20
CLASSES	33
BEAUTY	102
ORGANIZATIONS	106
ATHLETICS	172
ADVERTISEMENTS	200

M H S



B D

C T O R A

ADMINISTRATION

If he is indeed wise he does not bid you enter the house of his wisdom, but rather leads you to the threshold of your own mind.—Kahlil Gibran

The highest function of the teacher consists not so much in imparting knowledge as in stimulating the pupil in its love and pursuit.

To waken interest and kindle enthusiasm is the sure way to teach easily and successfully—Tryon Edwards

The teacher who walks in the shadow of the temple, among his followers, gives not of his wisdom but rather of his faith and his lovingness.—Kahlil Gibran

I cannot think but that the world would be better and brighter if our teachers would dwell on the Duty of Happiness as well as the Happiness of Duty.—J. Lubbock





DR. L. E. SPIKES

With a sincere interest for education in Burlington, Dr. L. E. Spikes's continued efforts to improve all phases of our school life will not be forgotten. This year, among his many other contributions, Dr. Spikes has helped to revitalize completely our fine arts department. Dr. Spikes will always be remembered for his dynamic approach to the process of education.

**FAREWELL
MESSAGE**

BURLINGTON CITY SCHOOLS
L. E. SPIKES, SUPERINTENDENT
BURLINGTON, N. C.

To: Students of Williams High School
Dear Friends:

I came to Burlington as your superintendent in September, 1936. I shall retire from my present responsibilities after twenty-seven years and a total of thirty-nine years in public schools on June 30, 1963. It is not necessary to relate the school situation in 1936. Your Broad Street building was condemned when I arrived, morale was low, the people had failed to vote a supplement on two occasions prior to 1936 even though you only had an eight months school term, your high school was not standard under State Requirements or a member of the Southern Association. Your high school graduates had a very difficult time getting into college. Your high school has been my happy privilege to plan and work for these facilities available. It has been my happy privilege to plan and work for these facilities available. You have a plant that will accommodate 1650 students; an auditorium that seats 2500 with modern theatre equipment and unequal in this State; a stadium that seats 2500; a fine 8000 volumes; a cafeteria that seats 650; a gymnasium that seats 2500; a fine arts building unexcelled and unequal in this State; a school library with with separate baseball field, fieldhouse and standard K.I.U. track.

You have a school program that has been developed to meet the needs of all students. The number of graduates has increased from 40 to nearly 400 per year. Most of all I am happy over the success of our high school graduates. We are the only high school to have produced three Morehead Scholars in one class. May I wish for each of you continued progress and success. Let us continue to work for better education for our children. We should work so that better and more efficient work will follow. Let us never dare stop to rest on past laurels. I shall continue my interest in your achievements.

With all good wishes, I am
Sincerely,
L. E. Spikes
L. E. Spikes, Superintendent
Burlington City Schools

ADMINISTRATIVE STAFF



Front Row: Mrs. Porter, Visiting Teacher; Mrs. Fiddler, Supervisor of S.L.P.; Miss Nell Harviel, Bookkeeper; Miss Jett Harviel, Treasurer; Miss Wiseman, Director of Music; Mrs. Stone, Director of Elementary Instruction; Mrs. Strickland, Director of Elementary Instruction. *Back Row:* Dr. Artley, Orchestra; Mr. Biggers, Director of Audio-Visual Educ. and Science; Mr. Newlin, Asst. Superintendent and Director of Instruction; Mr. Lentz, Business Manager and Supr. of Maintenance; Mr. Taylor, Director of I.E.C.; Mr. Irvine, Director of Guidance.

In the Burlington City School System are approximately 365 teachers. From the Administrative Staff these teachers seek materials, information, and assistance in planning programs. The capable members of the Administrative Staff work diligently to bring the best modern educational practices to the Burlington City Schools.

SCHOOL BOARD



Front Row: Mr. Pardue, Mr. Isley, Chairman, Mrs. Glenn, Mr. Lackey. *Back Row:* Mr. Austin, Mr. Horton, Dr. Kernodle.

All programs and projects for the Burlington City Schools must be approved by the School Board. This group of citizens represent the community in making decisions that will affect the caliber of education made available to the youth of our city. Board members give many hours of their time to fulfill their responsibility.

W.H.S. ADMINISTRATORS



MR. HARRINGTON

A new face can be seen in the principal's office and the halls this year—that of our principal, Mr. J. W. Harrington. Coming to us from New Hanover High in Wilmington, Mr. Harrington has assumed his new responsibility with a minimum of confusion and a maximum of know-how. We are extremely fortunate to have such a well qualified leader with whom to work.

The principal and assistant principal work together. One of their big problems is setting up the calendar for the year so that there will be no conflict in the programs.



MR. MILLER

Williams High School has a new assistant principal this year in the person of Mr. Fred J. Miller. Assuming new responsibilities, he has shown a great deal of efficiency in this important job as well as in all his other duties.



SCHOOL SECRETARY

MRS. GERTRUDE TISDALE

Never too busy to answer questions or to assist students or faculty, Mrs. Gertrude Tisdale capably fulfills her many duties with a smile. Her working hours are filled with answering the phone, typing transcripts and reports, and keeping endless records.



GUIDANCE COUNSELORS



"Are my S.A.T. scores high enough?" "Should I go into service after graduation?" "Am I eligible to take trig next year?" These are familiar questions heard in the offices of our guidance counselors, Miss Kathryn Ray and Mr. Bob Warren. These two capable and dedicated people are always willing to help us with our curriculum, college, or vocational problems. We are all deeply indebted for their help and guidance.

LIBRARIANS



Whether making catalogue cards for new books, revising the vertical files, or helping students learn about the many resources of the library, our librarians, Miss Mary Ellen Hobson and Miss Rachel Howard, are always ready to help us find information for term papers or special reports or material for parallel reading. Their efforts have contributed to our library's becoming one of the best in the state.

CAFETERIA MANAGER



Planning varied yet well-balanced menus presents a tremendous task to our cafeteria manager, Mrs. Mae Tomlinson. She is always faced with the problem of preparing enough food to meet the daily demand of students. Capably she directs a large staff of workers and maintains a high standard of service.

Capable faculty teach "readin",



MISS THELMA C. EDWARDS
A.B., Guilford College; M.A., Duke University; English IV, French I; Adviser Junior Tri-Hi-Y, Adviser Masque and Gavel.

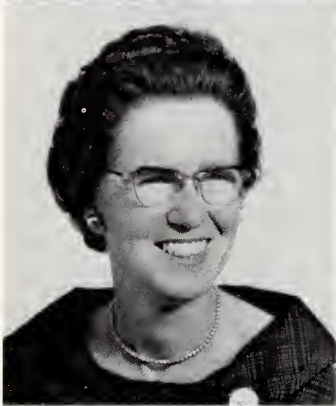

MISS LUCY GLENN GILL
A.B., Meredith College; M.A., Wake Forest College; Latin, English IV, Adv. Writing and Composition; Adviser Keyettes, Co-Adviser Student Store.



MRS. MARY P. BOYLES
A.B., W.C.U.N.C.; M.A., University of North Carolina; English II and IV; Adviser Senior Tri-Hi-Y.



MISS NANCY LOUISE PENDER

A.B., Elon College; M.R.Ed., Carver School of Missions and Social Work; M.Ed., University of North Carolina; English II and III; Co-Adviser Junior Class.

MR. WILLIAM E. DRUMMOND
B.A., Elon College; English II.



ENGLISH

Abraham Lincoln once said, "We must think anew," and indeed we must in this day of vast communications. This tremendous task falls on the English department.

The first step in becoming able to think anew is gaining a basic knowledge of the fundamentals of grammar which comes only after much practice and drill.

After these principles have been mastered, we then proceed to writing. Numerous hours of hard work and study have to be put into themes and research papers. The reward finally comes when we can say and know that we have done the very best that we are capable of doing. Our newest course, Advanced Writing and Composition, offers us a good opportunity to advance and broaden

writin', actin', and speakin'."



DEPARTMENT

our writing ability.

Oral recitation also plays a very important part in our learning to think anew. Through this medium we learn, not only to express our own thoughts, but also to accept the thoughts of others.

From composition and oral recitation we proceed to literature, a study of the writings of others. We explore works—Chaucer's "The Nun's Priest's Tale," Shakespeare's *Macbeth*, or Keat's "Ode on a Grecian Urn"—and study the lives of great authors.

The last step in our learning to think anew is the application of these principles of English to our own lives. If this step is not taken, then all the other steps—grammar, composition, oral recitation, and study of literature—have not been fruitful.

MRS. RODNEY COLEMAN
A.B., Salem College; English III;
Adviser Speech-Debating Club.



MRS. THOMAS H. DULA
A.B., East Carolina College;
M.E., Duke University; English II,
Speech; Debating Team, National
Forensic League, Scribblers' Club
Adviser.



MRS. KATHERINE M. ARTHUR
A.B., W.C.U.N.C.; English III;
Assistant Adviser Student Council.



W. VANCE ROUNTREE, JR.
B.S., Davidson; B.D., Southern
Baptist Theological Seminary;
English II, Dramatics; THE
BARKER, Dramatics Club Adviser.



MRS. AILEEN L. MYERS
A.B., Catawba College; English
II; Adviser Scribblers' Club.

World unity is further advanced



MISS EDITH ALLEN
B.A., Wake Forest College;
M.Ed., University of North Carolina;
French I and II; Co-Adviser
Le Cercle Français, Co-Adviser
Junior Class.



MRS. HELEN EVANS
MISENHEIMER
A.B., Elon College; French II
and III; Adviser Le Cercle
Français.



MRS. GERTRUDE BRADFORD
B.A., Barnard College, Columbia
University; M.A., University of
North Carolina; French I, English
II and III.



FOR

Bonjour, mademoiselle—adios, senor—salve, Lucia—these are some of the first phrases that beginning French, Spanish, and Latin students ponder over. For the first few weeks, students sit in a daze and wonder what is going on. The language laboratory adds more puzzlement, and pretty soon students are ready to give up for good. Through the conscientious efforts of the teachers, however, the dawn finally breaks; and students begin to respond to questions.

through the study of foreign languages.



FOREIGN LANGUAGE DEPARTMENT

As the year progresses, the French "r" becomes easier to pronounce, and the southern drawl begins to vanish. Latin students cease to tremble in class when called upon to translate, and Spanish vocabularies become less tedious to learn.

Thus as the year draws to a close, we are sure that we know all the French, Spanish, and Latin there is to know. We hardly realize how very little we do know until college knocks the props from under us, and we again sit in a daze of bewilderment. *Quelle chance!*



MRS. JUNE STONE BYRD
A.B., M.Ed., University of North Carolina; Spanish I and II; Adviser Spanish National Honor Society.



MRS. DONNA E. BRADY
A.B., Meredith College; Spanish I; Adviser Spanish Club.

The study of mathematics is



MISS MARY TAYLOR
A.B., W.C.U.N.C.; Advanced Algebra and Trigonometry, Algebra II; Adviser Sophomore Class.



MR. CLAUDE L. WALKER
A.B., Elon College; Geometry; Adviser Key Club.



MRS. JOHN W. WILKINS
A.B., Elon College; Mathematics.



MATHEMATICS

$$\pi r^2, \sqrt{4a^2 + 4ab + b^2}, \\ a^2 + b^2 = c^2, a = \frac{1}{2}bh$$

—the complex language of mathematics.

The importance of mathematics in our lives is undeniable: it is the basic tool of all the sciences; it is the backbone of industry and economics; in fact, our culture could not exist without mathematics.

From simple addition and subtraction of the lower grades, we have now advanced to the more complicated vernacular of formulas, theorems, and tangents. Williams

based upon logic.



MRS. JAMES H. ROGERS
B.A., Southwestern, Memphis;
Algebra II, General Math II.



MR. CHARLES E. GRIGSBY
B.S., University of North Carolina;
Algebra I, Physics.



DEPARTMENT

High students are fortunate to have such a complete and varied mathematics department. If we are planning a commercial course, we may supplement it with business arithmetic or general math. Prospective engineering students will be interested in the finer phases of plane and solid geometry. To the science major, algebra and trigonometry are essential. Even those not going into one of these fields should realize the importance of having a sound background in mathematics.

MRS. HATTIE H. ABERNETHY
A.B., Lenoir-Rhyne College; Algebra II, Plane Geometry.



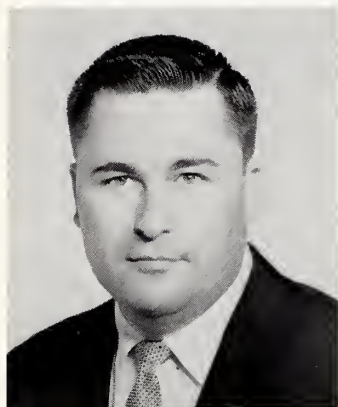

MR. ISAAC WILLIAM
BRAXTON

A.B., Elon College; M.Ed., University of North Carolina; U.S. History; Adviser Jr. Exchange Club.



MR. GLENN G. WILSON

B.S., Appalachian State Teachers College; World History; J.V. Football Coach, Tennis Coach.



MR. LEARY KNIGHT

B.A., Wake Forest; U.S. History, General Math II.



MRS. VANCE H. LATTA

B.A., W.C.U.N.C.; M.A., Cornell; Economics, Sociology, U.S. History; Adviser Senior Class.



SOCIAL

From Rockefeller's report on education we find these words of wisdom: "It is essential that we enable young people to see themselves as participants in one of the most exciting eras in history, and to have a sense of purpose in relation to it."

Unquestionably we are living in an exciting era, an era of amazing inventions, scientific progress, and space travel. But, we still have many questions to be answered. A look at the past can aid us in our search for solutions to our problems.

s and failures to live with other men.



MRS. ROY EDWARD GARNER
A.B., Guilford College, University of North Carolina; World History; Adviser National Honor Society.



MR. VERNON CLAY
CULPEPPER

Mars Hill College; A.B., University of North Carolina; World History, World Geography and International Affairs; Adviser Jr. Civitan Club and Monogram Club



MR. C. KERRY RICHARDS

A.B., Elon College; World History; Varsity Football Coach, J.V. Basketball Coach, Head Track Coach.

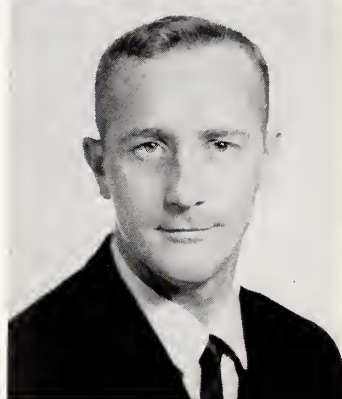

STUDIES DEPARTMENT

In world history we discuss international affairs as reported in the daily newspaper. We also analyze past events to learn the errors and contributions in each. American history gives us an opportunity to look at our own country's development. Economics is the study of the way people earn a living. In this course we gain much valuable information concerning the importance of banking and credit and the stock market. In all we have gained valuable new insights.

As we understand our democratic heritage, we are thankful to be citizens of the United States and look forward to making some contribution to the American way of life.

MR. L. G. GUTHRIE

A.B., Elon College; M.Ed., Duke University; World History, U.S. History; Adviser Speech-Debating Club, Adviser Key Club.

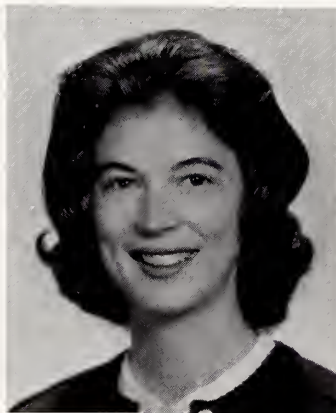

MRS. ALICIA C. LONG
B.A., W.C.U.N.C.; Economics, Sociology; Co-Adviser Dramatics.

The paradoxical mysteries of life



MR. J. ALLISON
ABERNETHY
A.B., Lenoir Rhyne College;
Chemistry.



MRS. RACHEL B. McLEOD
B.A., Atlantic Christian Col-
lege; M.Ed., University of
North Carolina; Biology.

In this period of civilization, when the importance of the space age and atomic reactors is paramount in the minds of many, we here at W.H.S. must advance to meet the challenge. We learn about the spermatophyta phylum, the hydronium ions, and force vectors in the phases of science taught at our school. In the classrooms we learn the fundamentals of biology, physics, and chemistry; and in the laboratory we actively employ this knowledge.

In the new biology labs, students study

SCIENCE



unfold with the study of science.

the colorful euglena and the primitive amoeba. In the chemistry lab, young scientists study the finer aspects of such processes as glass bending. In the physics lab, we measure the specific heat of solids.

Williams High School offers a general science course especially for girls—physical science. In it girls may obtain a general knowledge of all the sciences.

To the youth of today all phases of science are extremely important, and we are fortunate in having such an excellent science department.

DEPARTMENT

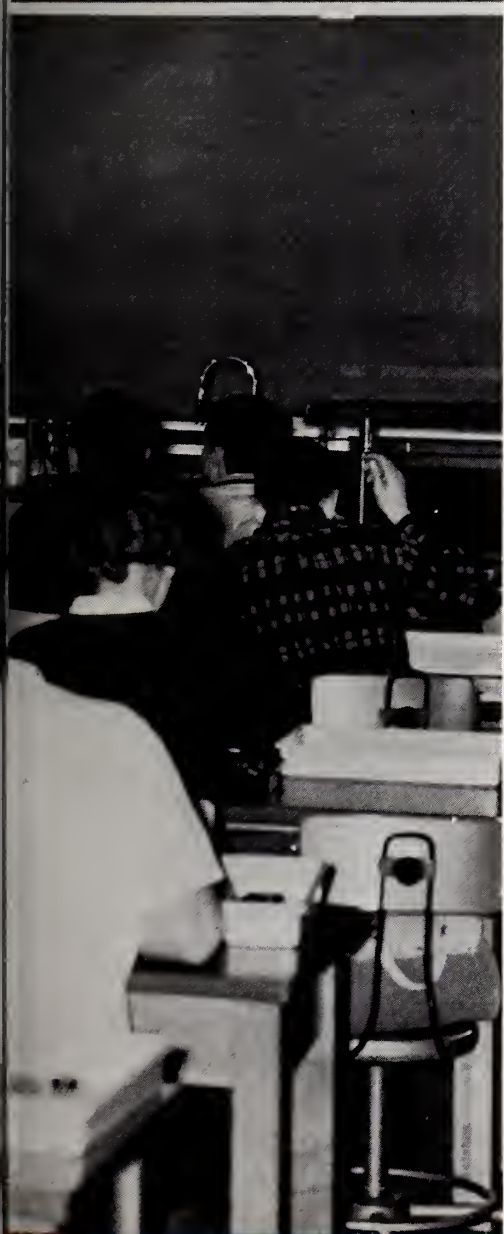

MISS PAULA GAIL FROHMAN
A.B., Duke University; Biology.



MRS. MARYDELL LEWIS
BRIGHT
A.B., Mount Holyoke College;
Physical Science.



MRS. RENA MAUDE
DANIELEY
A.B., Elon College; M.A., Ap-
palachian State College; Biology;
Adviser Future Teachers of
America.



MRS. FAYE MOODY
B.S., Elon; Biology.



Music is the art of the prophets



Pictured above is a practice session as the concert band prepares for the spring musicale.



The orchestra under the direction of Dr. Malvin Artley entertained the student body with Christmas music at our holiday assembly.

while painting is silent poetry.



Operating the potter's wheel requires much skill.

DR. MALVIN N. ARTLEY
B.M., Shenandoah Conservatory;
M.M., Art, Cincinnati Conservatory;
D.F.A., Chicago Music College of Roosevelt University; Orchestra.



MISS NANCY LEE GRAVES
B.S., East Carolina College; Art I and II.



FINE ARTS DEPARTMENT

"Musical training is a more potent instrument than any other, because rhythm and harmony find their way into the inward places of the soul."—Plato

Composed of orchestra, band, glee club, art, and drama groups, W.H.S. can boast of a superior fine arts department.

The many activities carried on by the fine arts department are enjoyed by all, whether it is enjoying an orchestra concert, or listening to the half-time program presented by the band, singing with the glee club at a Christmas assembly, viewing an art exhibit, or attending a Dramatics Club play.

The fine arts program at W.H.S. has been a fast growing phase of the instructional program. With the organization of the orchestra in 1955 and the completion of the fine arts building in 1960, the music program was virtually fulfilled. Recently art and dramatics have been added to the fine arts department to complete a well-rounded program of arts for all interested students.

DR. FRANCIS L. PFEIFER
A.B., Panhandle A&M College;
M.A., University of Wyoming;
Ph.D., Chicago Music College;
Band, Chorus; Adviser Pep Band,
Adviser Girls Sextet.



Physical education develops perseverance



The girls' physical education classes always begin with exercises in order to limber up stiff joints.

PHYSICAL EDUCATION DEPARTMENT



These girls are making a centipede, one of the skills in tumbling.

"One and two and—one and two and—class halt one two." Thus the physical education classes begin with their daily exercises. Girls complain about sore joints while boys just smile and trot around the field for another lap.

Physical education has become a very important part of the school curriculum. Due to the growing belief in the importance of physical fitness, a one-year course in this subject is required. In addition to creating physical fitness, physical education also builds a strong feeling of good sportsmanship.

Boys train their bodies which are fast growing into manhood by lifting weights, wrestling, and playing seasonal games such as football, soccer,

and good sportsmanship.



Coach Avercrombie gives pointers during the weigh lifting program of the boys' physical education.

and basketball. Girls enjoy such sports as tumbling, archery, and basketball.

In addition to building strong bodies, physical education also builds alert minds. Quick thinking and good judgment are needed in many skills, and these attributes carry over into later life.

Physical education has its rewards too. Long hours of drill and practice produce a well-learned skill. This knowledge of a skill in turn projects self-confidence.

Education is the development of both mind and body. While academic subjects develop the mind, physical education helps to build the body and produce a well-rounded individual. Both phases of our education are vitally important.

MRS. JEAN S. GUNN
B.S., Appalachian State Teachers College; Physical Education; Adviser Girls' Athletic Association.



MRS. KERMENE C. YON
B.S., Appalachian State Teachers College; Biology, Physical Education; Adviser Girls' Athletic Association.

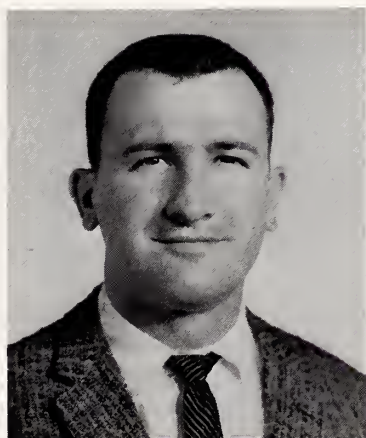

MR. W. GORDON ISLEY
Pfeiffer College; B.S., Appalachian State Teachers College; World History, Physical Education; J.V. Football, Ass't Basketball Coach.



MR. GENE ABERCROMBIE
A.B., Lenior-Rhyne; M.Ed., University of North Carolina; Physical Education; Ass't Football, Track Coach; Head Wrestling Coach.

Business invokes independent



MISS RENA M. BATEMAN
A.B., M.A., East Carolina College; Shorthand I and II, Bookkeeping I; Co-Adviser Student Store.



MRS. MARY DEAN STEELE
B.S., W.C.U.N.C.; Shorthand I, Typing I.



(over)

BUS



MRS. SARA S. RICHARDS
A.B., Elon College; Business Typing I, Business Arithmetic; Adviser Cheerleaders.



MRS. ARLENE McINTYRE
A.B., Elon College; Business Typing I and II; Adviser Civinettes.

Hebrew? Arabic? Hindu? To some students the above passage could be written in an exotic language; to others it would be just gibberish; but to business students it would be clearly recognizable as shorthand.

Shorthand is just one of the many courses offered to students with an interest in office work. Some of these students continue their training in college or business school. Others prefer to use their skills in taking dictation and typing by getting jobs after graduation from high school.

thinking and skill in practical experience.



MR. RICHARD CASEY

A.B., Elon College; Distributive Education; Adviser D.E. Club.

MRS. FRANCES DAWSON

A.B., Western Reserve University; M.A., Woman's College of U.N.C.; Industrial Cooperative Training Class; I.C.T. Club.

BUSINESS DEPARTMENT

In typing classes, students learn to handle one of the most important devices of our time. Dexterity, coordination, and speed are essential in this class. Bookkeeping teaches students the intricate steps involved with accounting and inventory as well as the steps to good organization.

Another phase of the business program is the Industrial Cooperative Training and Distributive Education programs. Here, students get practical experience in trades and selling by spending half of the day actually doing the things they learn about during their mornings in class.

These facets of our school program enable Williams High School students to compete more successfully in the business field.





In our curriculum are electives as well as required courses. These elective courses have much practical value. For example, instruction in driver training instruction not only offers students the opportunity to learn the safest techniques of driving, but also enables parents to purchase automobile insurance at a reduced rate.

Those who wish a deeper understanding of the Bible will profit by studying the history and background of biblical times. Bible I, Bible II, and Bible Survey offer our students excellent instruction in this important subject.

DRIVER EDUCATION

BIBLE



MR. C. A. FRYE

A.B., Lenior Rhyne; M.Ed., University of North Carolina; Driver Education; Adviser Safe Driving Council; Head Football Coach, Head Baseball Coach.



MISS MILDRED KICHLINE

A.B., Meredith; Bible; Adviser Bible Club.

of electives.



HOME ECONOMICS



MRS. HELEN M. POPE
A.B., East Carolina; Home Eco-
nomics.

The home economics wing includes a sewing lab, a foods lab, and a beautifully furnished suite of rooms that look like a lovely home. In Home Economics II and III our girls learn what every girl should know—the important skills of homemaking. Building on knowledge acquired in Home Economics I, the young ladies learn tailoring, advanced meal planning and preparation, and the art of concocting delightful party delicacies. The home economics girls also decorate for, prepare, and serve the annual Christmas party for the faculty.

CLASSES

Knowledge comes but wisdom lingers.—Tennyson

Genius is one per cent inspiration and ninety-nine per cent perspiration.
—Edison

If a man empties his purse into his head, no one can take it from him.
—Franklin

He who has imagination without learning has wings but no feet.
—Joubert

The more we do, the more we can do; the busier we are, the more leisure we have.—Hazlitt



SENIORS

COLORS
Red and White

FLOWER
Red Rose

MOTTO
"Not for self, but for all"



With the arrival of graduation, seniors know the thrill of reaching one of life's valued goals. High school examinations, registration, and report cards become matters of the past, and seniors look forward to the exciting years of college or employment which lie ahead.

As the months of the final year of high school dwindle to days, the dreams of Class Day, Baccalaureate, and actually possessing a diploma are approaching reality. We wonder how it will seem to be doing something else next September. Suddenly we feel a bit lonesome, almost reluctant to give up our place in assembly, the long hallways, and the happy friendships that have become so dear. Too soon years of high school become cherished memories as we go on to meet new challenges.



Mrs. Vance Latta
SENIOR
CLASS
ADVISER

PRESIDENT	George Lupton
VICE PRESIDENT	Chuck Stedman
SECRETARY	Katrina Pyne
TREASURER	Janet Wrenn



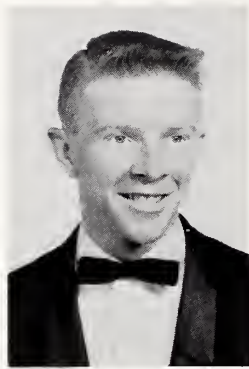

Newman Sammy Allen Jr.

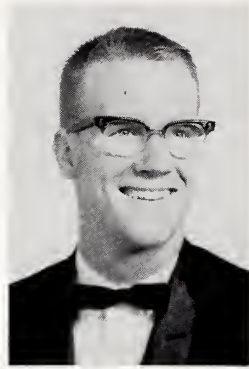

Harold Wayne Amick

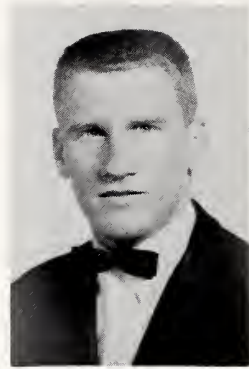

John Douglas Amick

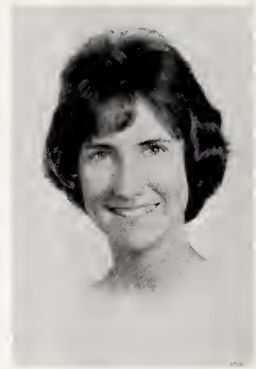

Edna Earle Andrews



Rita Nell Apple

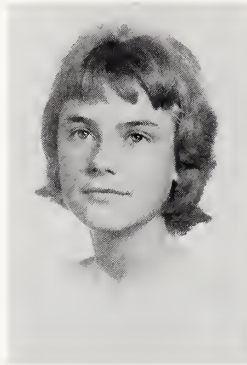

Olivia Deann Arton

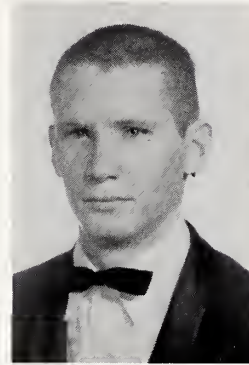

Kenneth Wilson Baldwin

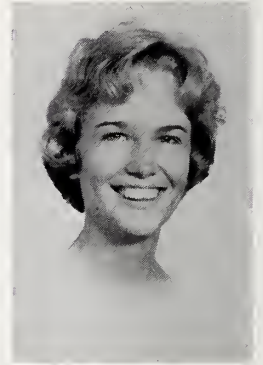

Vicki Ann Baldwin

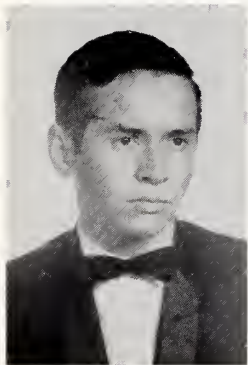

Lewis Clyde Ballard, Jr.

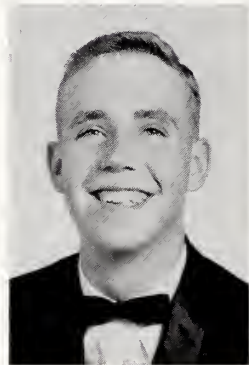

Rodger Clarence Barbee

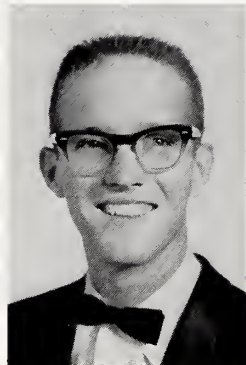

Donald Stephen Barger

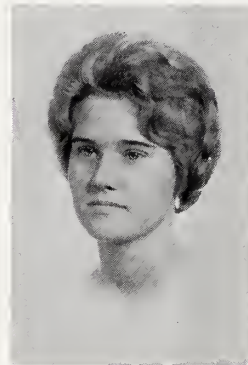

Mary Joyce Barringer

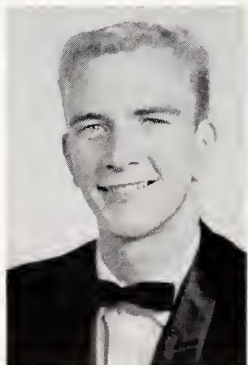

Ronald Lee Barts

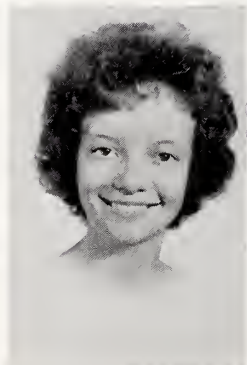

Mabel Marcine Basden

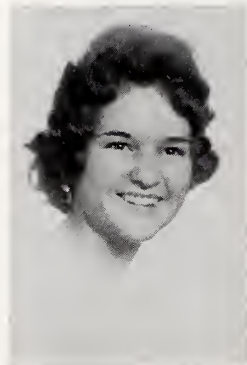

Shirley Isley Beard

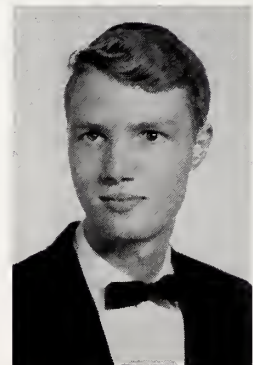

James Robert Bell

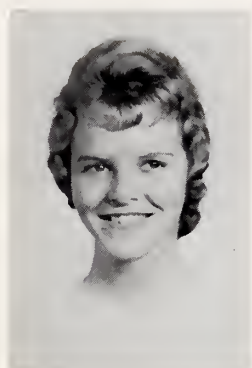

Iris Jeanette Benfield

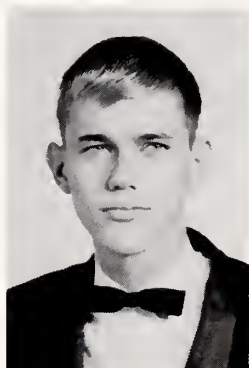

Earl Herman Biggers



Linda Gail Blackwell



Temesia Sharron Blalock

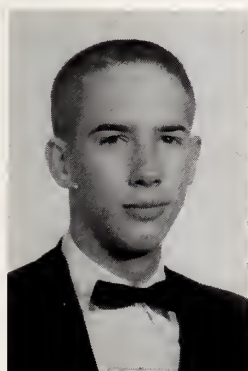

Donald Boyd Blanchard

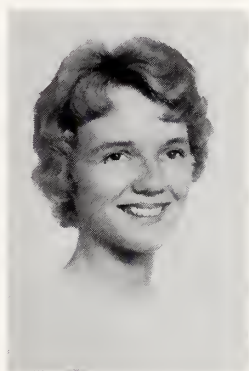

Sara Mell Blaylock



Harriet Viola Blue

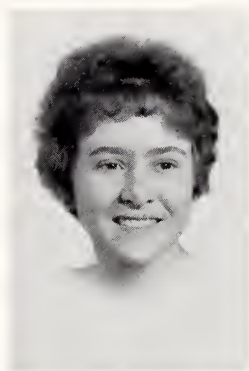

Sarah Leona Blythe

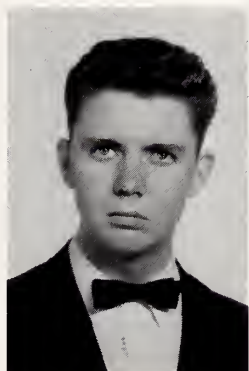

John Rodney Boland

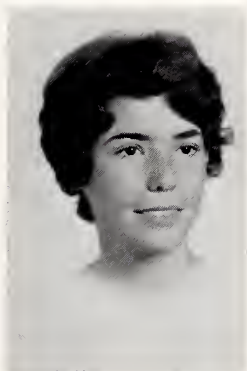

Carolyn Sue Boswell

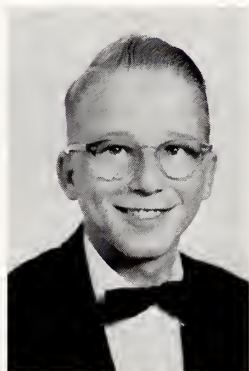

Harold Dean Bowling

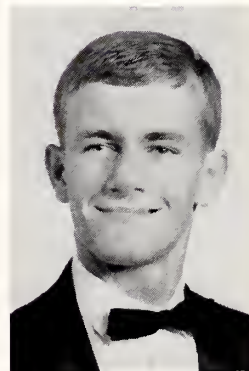

Michael Lynn Bowman



Leslie Eileen Bradshaw



Barbara Ann Bradshaw

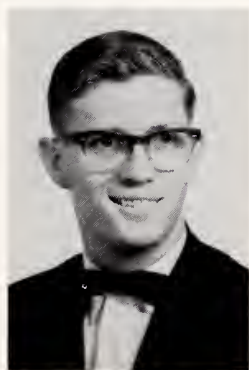

Kenneth Harvey
Brincefield

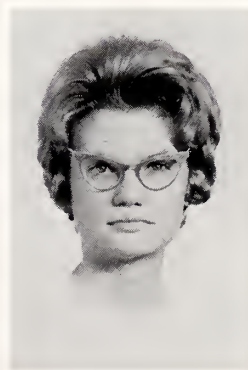

Carol Sue Brown

CLASS OF

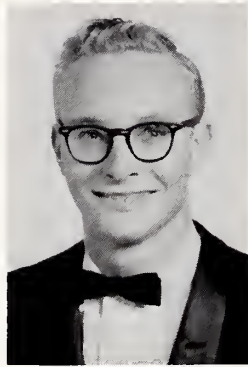

Kenneth Ronald Bryson

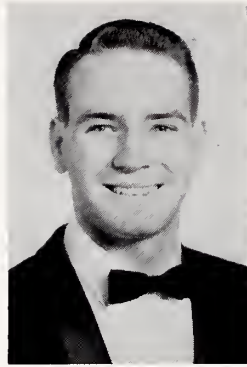

Thomas Watkins Burke

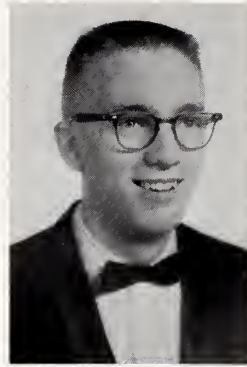

James Melvin Butler

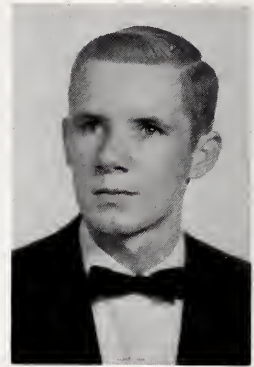

Charles David Butcher

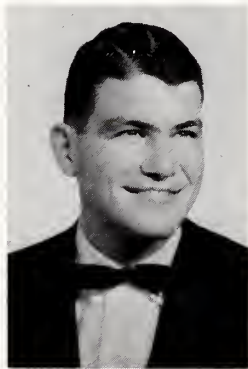

Jimmy Lewis Byrd

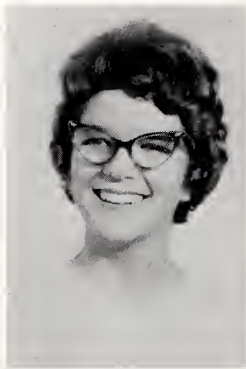

Patricia Ann Campbell



Patricia Jane Carson

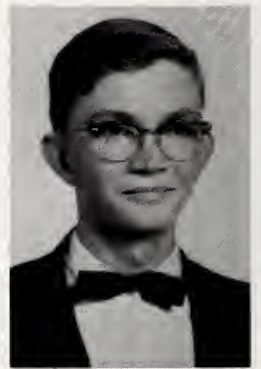

Alfred Sidney Cates



Margaret Neil Cates

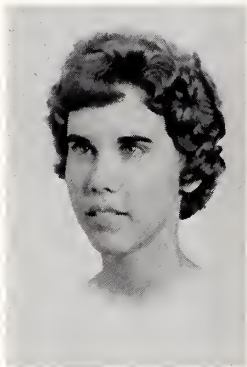

Sallie Ann Caudill



Elizabeth Audre Cazell

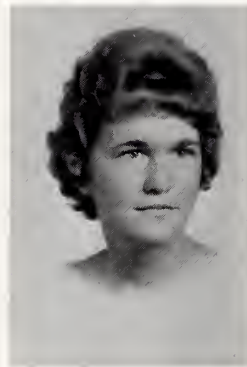

Mary Ellen Chambers

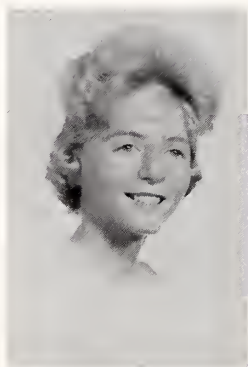

Mary Lynn Chance



Ellen Dawn Chappell

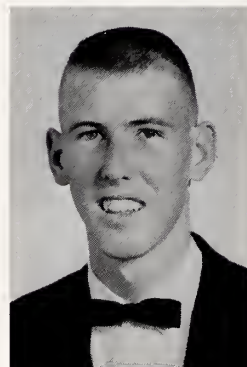

Kenneth Lee Cheek

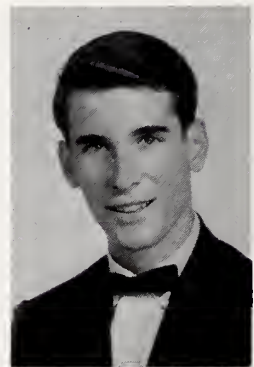

Kenneth Wayne Clanton



Eleanor Jane Clifton

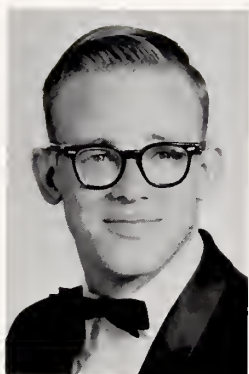

Benjamin Franklin
Coleman, III



Melinda Carole Collins



Margaret Harriette Cooke

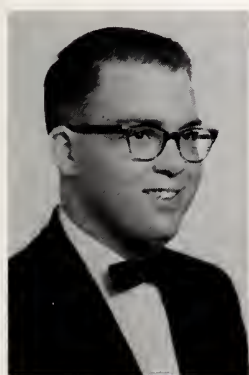

Gary Wayne Cooper



Barbara Ann Crane

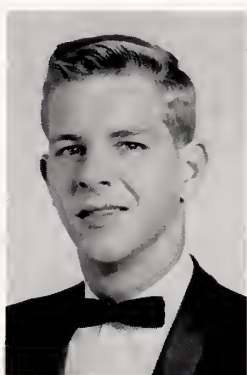

Junius Allen Crumpler, Jr.

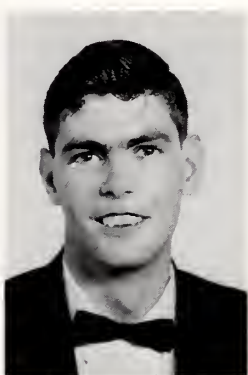

William Thomas Currin

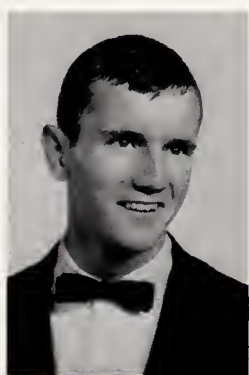

Roy Graham Danford



Carolyn Hill Davis



Linda Kay Davis



Odessa Nadean Delp

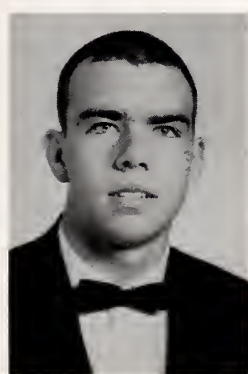

Kenneth Lee Dingler

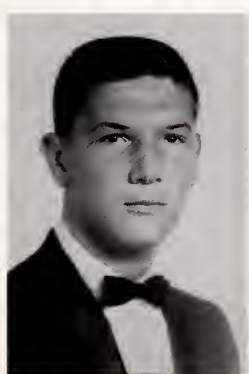

James Mason Donnan, III

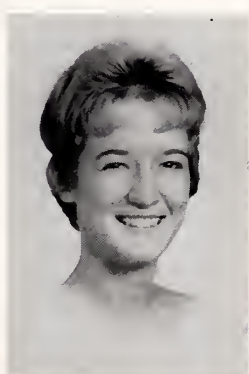

Donna Ray Dunn

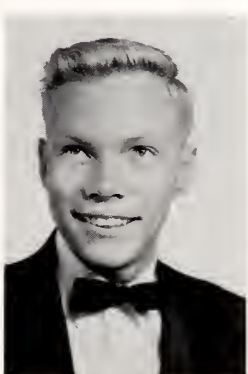

Edgar Lee Dunn

CLASS OF

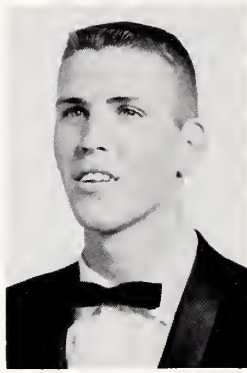

James Royal Durham

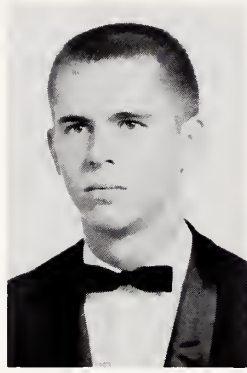

George Reid
Dusenberry, III

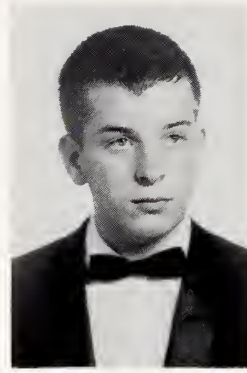

William Borgan
Edwards, Jr.

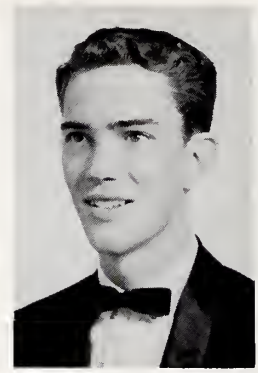

William Gaston Edwards

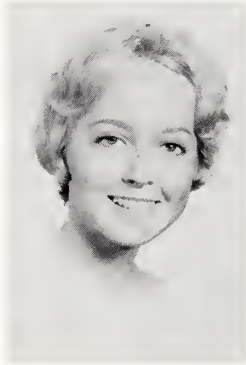

Lora Glenn Elder



Catherine Anne Ellington

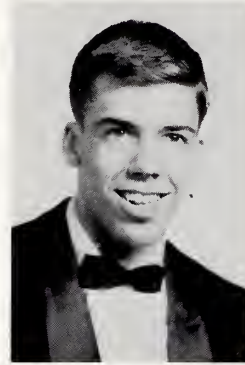

Robert Wayne Ellis

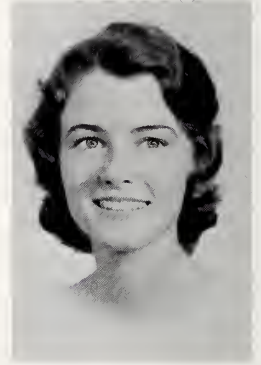

Mary Arthur Epperson

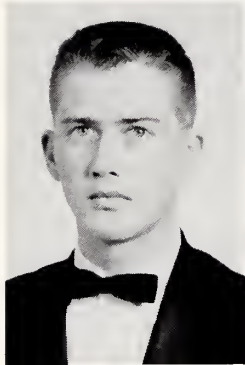

Robert Vick Evans



Ernie Lou Farris

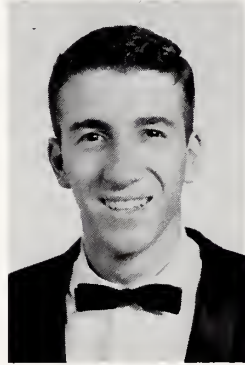

Kenneth Wayne Ferrell

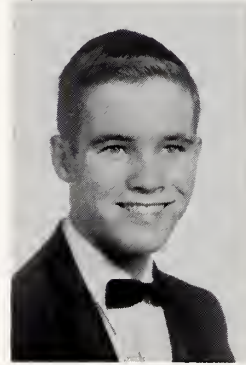

Jeff Ingram Fitch

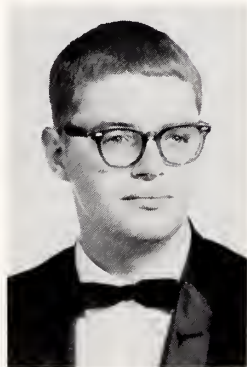

Joseph MacLean Fletcher

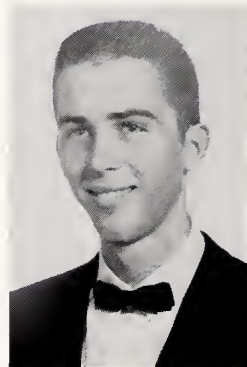

Walter Oliver Fonville, II

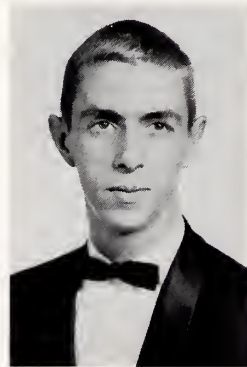

Vernon McLeod Forbes

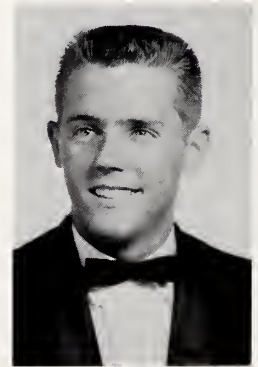

Vance Powers
Forrester, Jr.

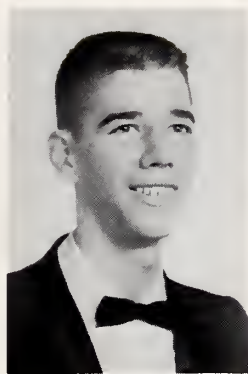

Henry Warren Foster

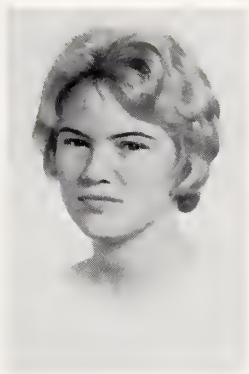

Penny Carol Foster

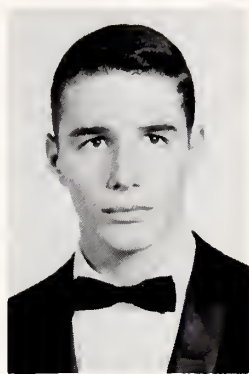

Jon Terry Fowler



Alana Lee Freed

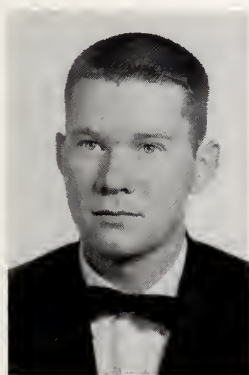

Ronald Deen French

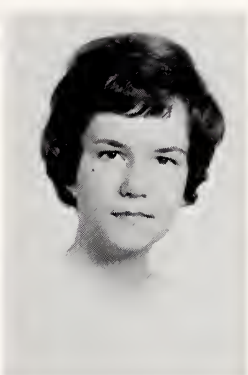

Jane Carol Frost

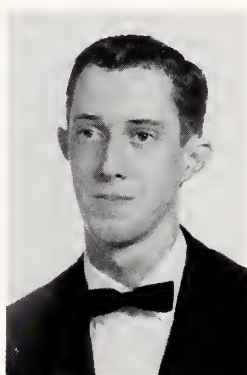

James Coleman Fuqua

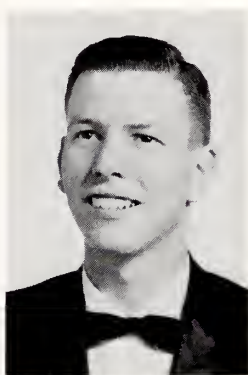

James Thomas Gee

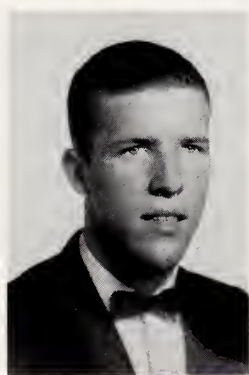

William Thomas Gentry



Christine Eugenia Godfrey



Margaret Sharon Gordon

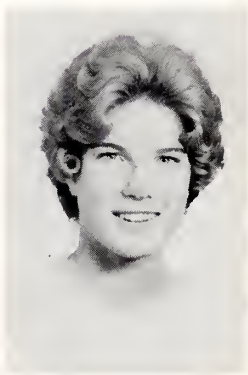

Stefanie Graef

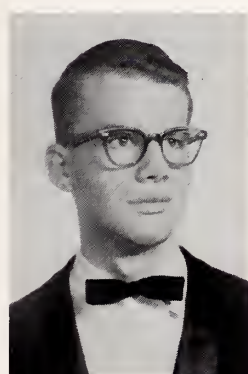

Charles Edward Graham



Myra Dawn Grant

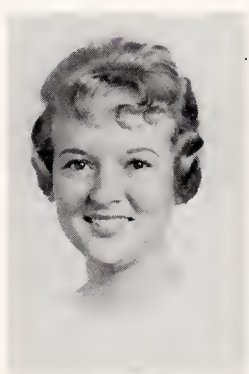

Dorothy Mae Green



John Michael Greeson

CLASS OF

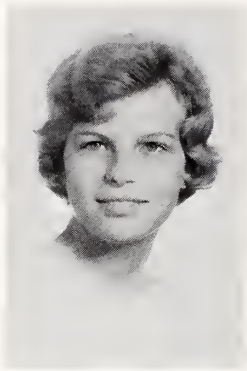

Mary Gertrude Gwin

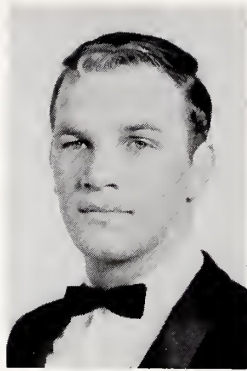

Clyde Donald Hall

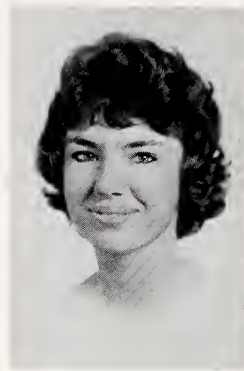

Linda Louise Hall

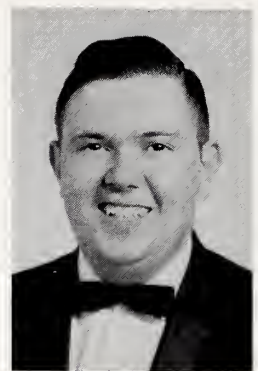

Alan James Hancock

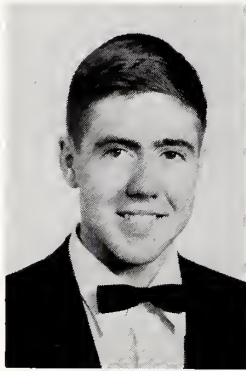

Orville Franklin Harless



Margaret Gail Harris



Frankie Kathryn Harvey



Barbara Carol Hawk

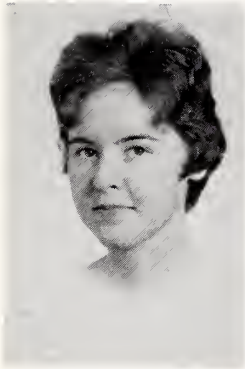

Judy Ruth Hayes



Wendy Jill Heffner

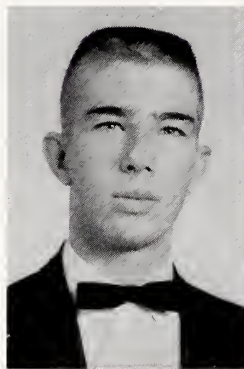

Harvey Clay Hemric

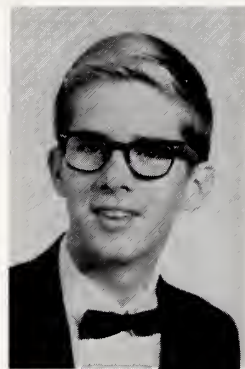

Robert Wayne Herndon



Linda Faye Higgs

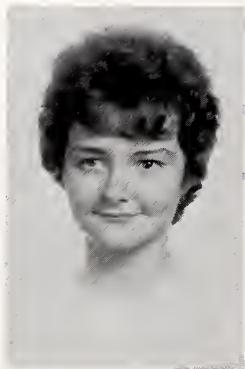

Carol Ann Holt

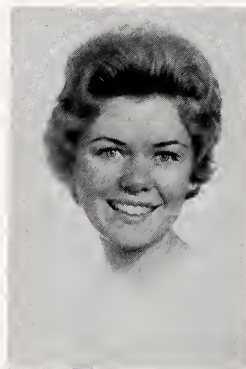

Elsie Bert Holt

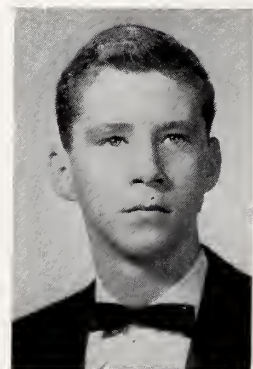

James Beatty Holt



Mary Elizabeth Holt

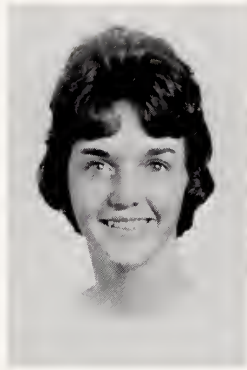

Mary Sue Holt



Wanda Rea Holt



Albert Joseph Hooper

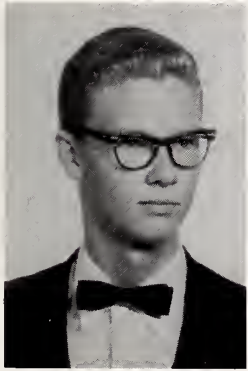

Jerry Lane Horne



Lynda Gale Howell



Eleanor Myra Hruslinski

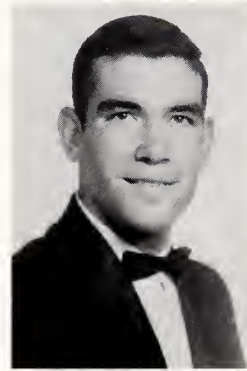

Richard Earl Hughes

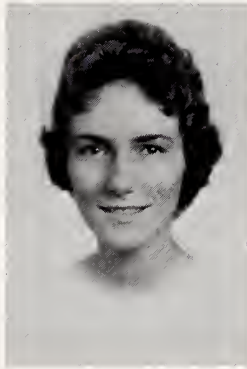

Margaret Constance
Hunter



Glenda Faye Hurdle

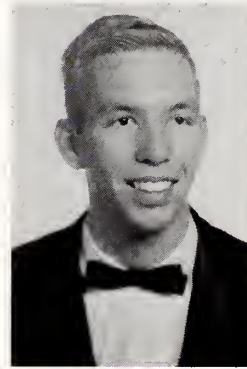

William Andrew Inge

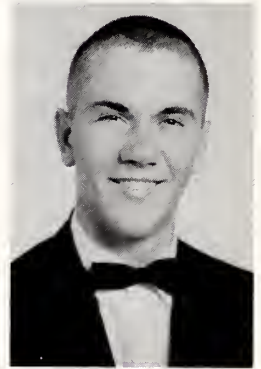

Rodney Bennett Ingle

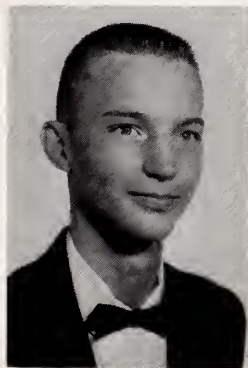

Billy Martin Isley



Lynda Louise Isley

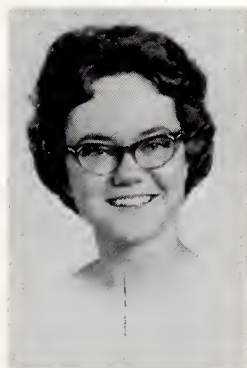

Mary Jill Isley

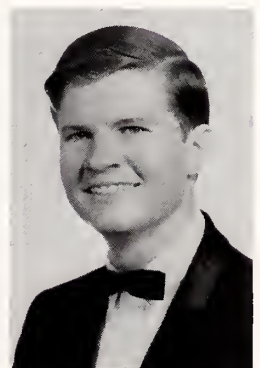

John Lee Jackson

CLASS OF



Elizabeth Young James



Clara Sue James

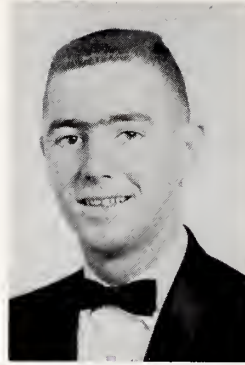

William Roscoe Jarvis

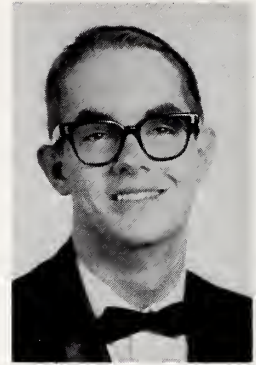

Thomas Franklin
Joerg, III

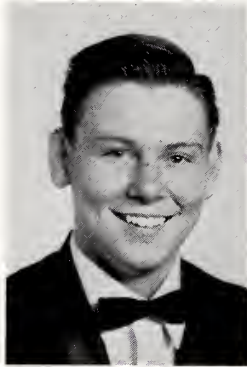

George Edward Jones



Larry Wayne Jones

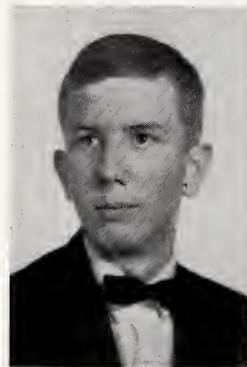

Paul William Jones



Sandra Lee Jones



Alexandria Kandounas

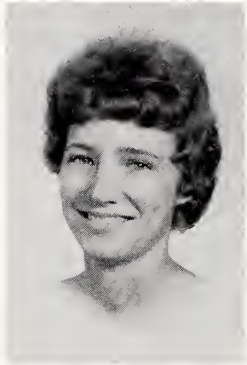

Margarete Suson Kaucher

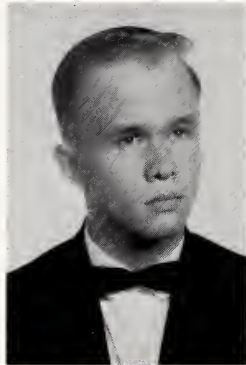

Charles Earl Kelly



Elizabeth Ann Kilpatrick



Sue Elizabeth Kimball

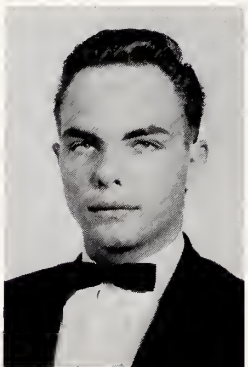

Ernest Victor King, Jr.

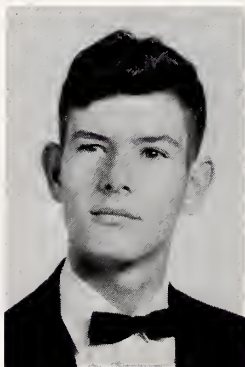

Joseph Robert King

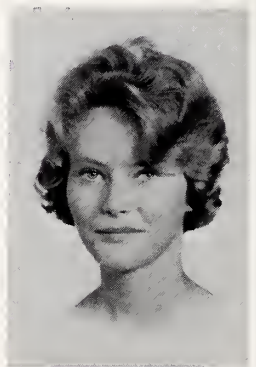

Martha Jo Knight



Carolyn Dianne Krisco

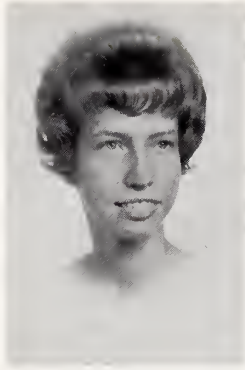

Janet Delores Lamm



Mary Lena Lancaster



Harold Carson Larzelere

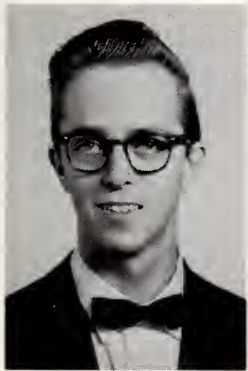

William Reese Larzelere

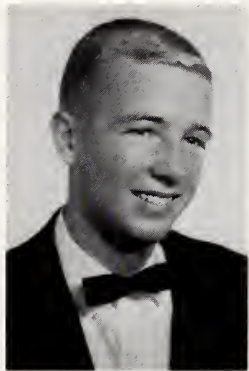

Tommy Cecil Laughan

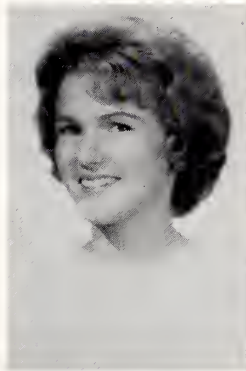

Edith Janette Layton

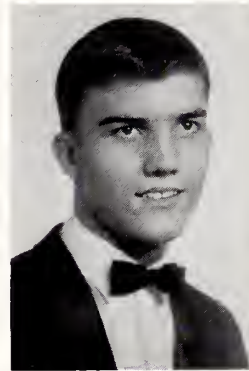

Donald Ray Lee

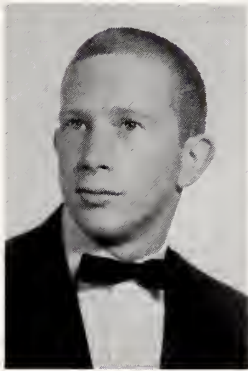

William Roger Lemmons

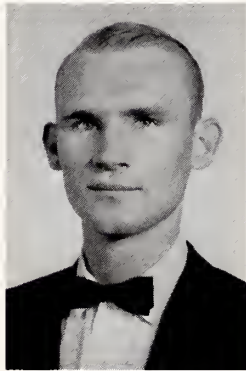

Harry Coble Lewis

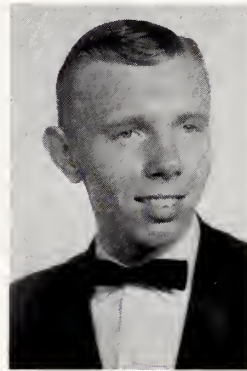

Kenneth Ray Lineberry



Brenda Joy Long

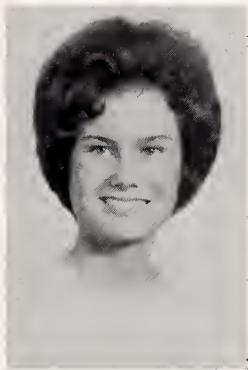

Dorothy Kay Loy

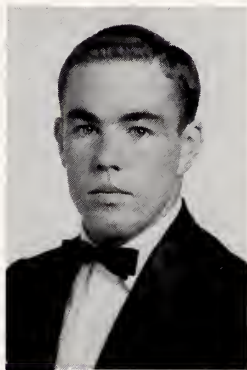

John F. Loy



George Paschal Lupton

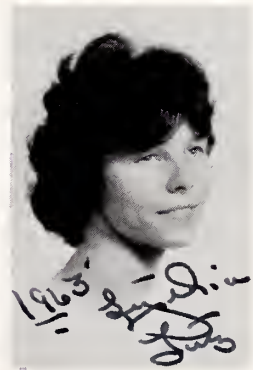

Lythia Teresa Lutz

CLASS OF

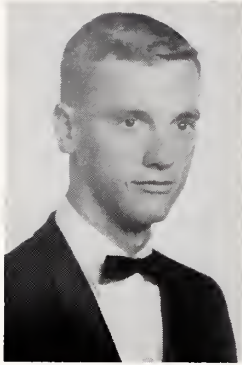

James Douglas
Mackintosh, Jr.



Anne Louise Marmorato

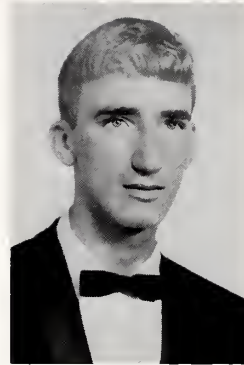

Donald Carter Martin



Melvin Larkin Martin

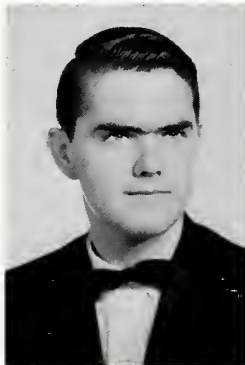

Raymond Thomas Martin

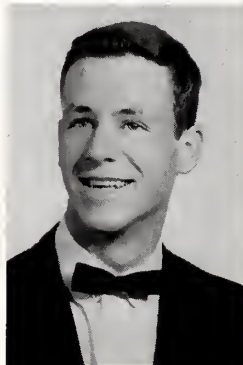

Gary Wayne Massey



Janice Lee Matkins



Cecelia Catherine
Matthews



Linda Jean McAdams

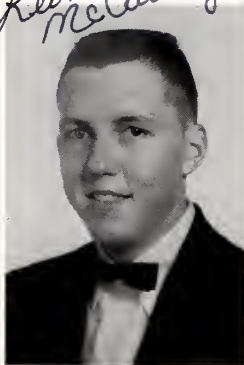

Charles Leonard
McCauley



Cheryl Laverne
McCormick



Jackie Lee McCuiston



Marsha Paulette
McCulloch



Susan Rebecca McIntyre

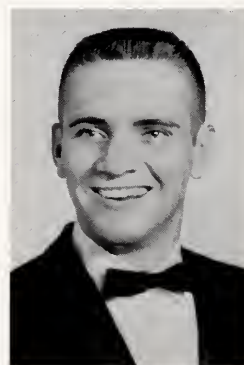

Robert Presnell McLeod



Sammy Everette McPhail



Linda Marlene Medford



Dale Mary Meehan



Judy La Vonne Melton

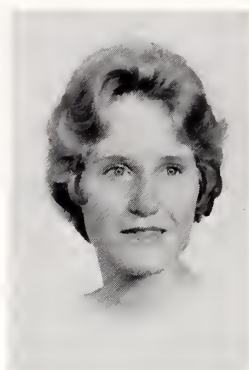

Mary Dorothy Miller

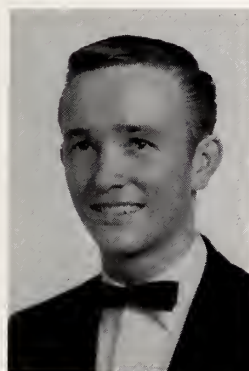

Richard Haycock Minor

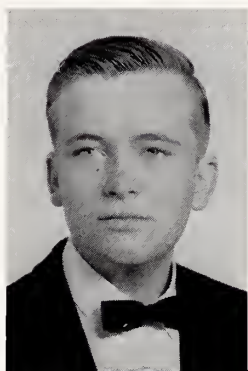

Terry Wayne Mitchell

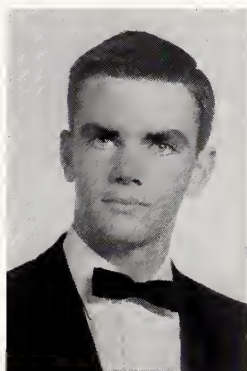

Marshall Wilson
Montgomery



Glynda Susan Moore

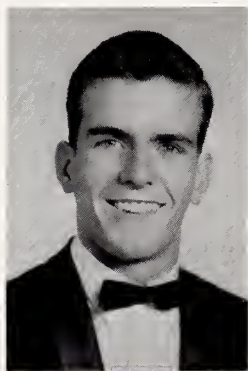

Thomas Arthur Morgan

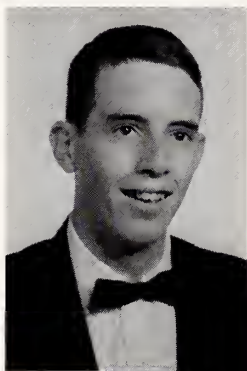

Max Steven Morris

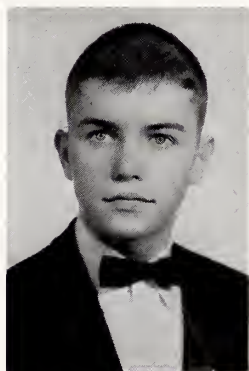

Donald Lucas Morrison



Wanda Kay Murray

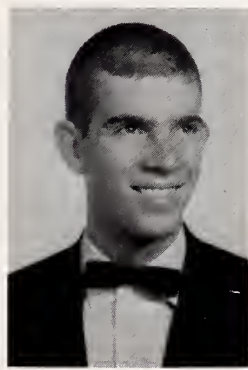

Charles Laughon Myers

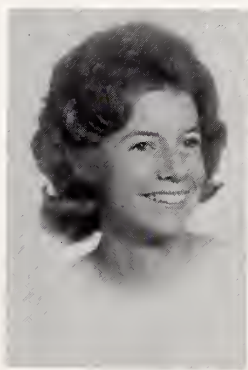

Nancy Howard Neal



Joyce Eileen Norris

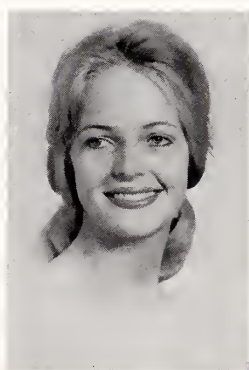

Betty Jean Oakes

CLASS OF

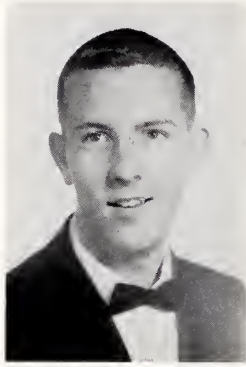

Clyde Johnson
O'Ferrell, Jr.



Majoyce Gale Owen

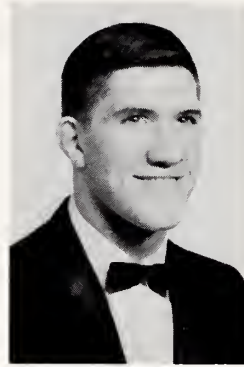

Victor Earl Pate

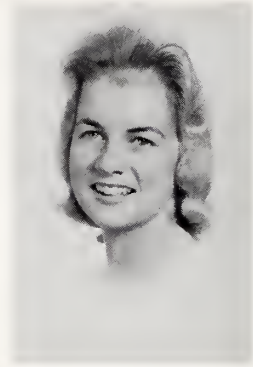

Joyce Gaynelle Peace

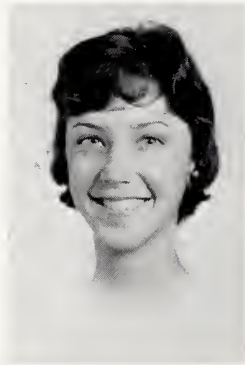

Kay Phillips Pennington

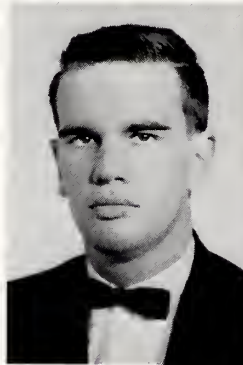

Thomas Victor Perkins



Mary Jane Pym Perry



Carlos Benjamin Pettigrew

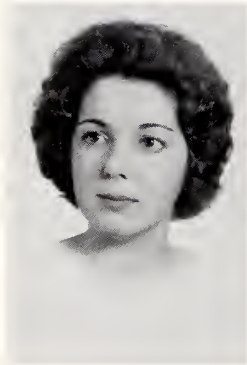

Linda Jean Phares

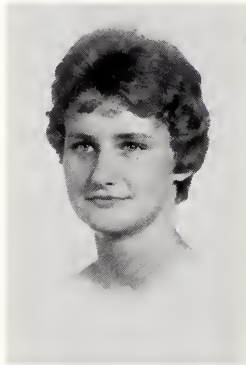

Kay Frances Pickard

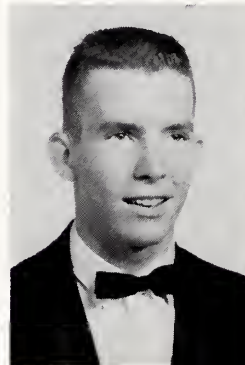

William Marion Piper

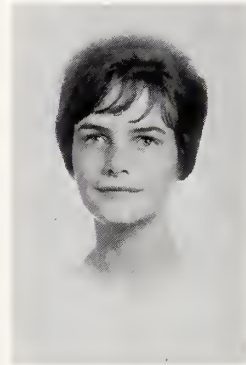

Gayle Louise Pollard



Marjorie Faye Presnell



Jessie Katrina Pyne

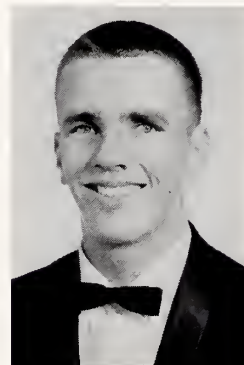

Charles Robert Ray

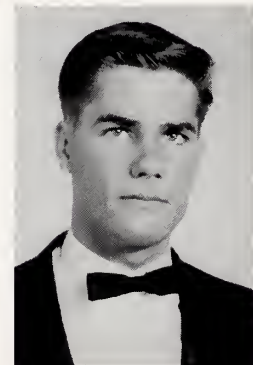

Larry Eugene Ray



Michael Ashby Ray



Phyllis Anne Register



Charles William Rice



Theresa Marjorie Rizzo



Sylvia Lee Robinson



Bonnie Lynne Ross

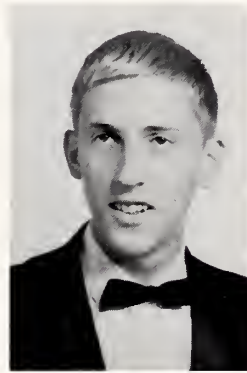

Jerry Glen Rudd

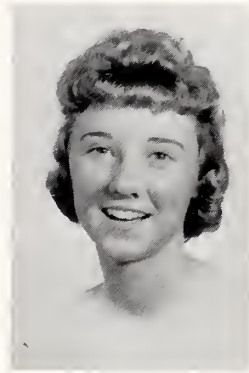

June Elizabeth Rudd

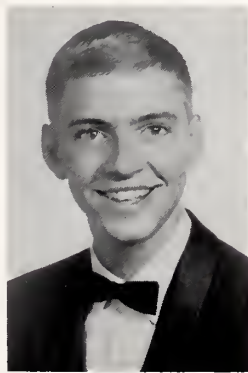

Terry Wayne Rushin



Carolyn Anne Salmon



Dorinda Kay Sawyer



Brenda Gail Scott



Carol Ann Self



Rebecca Louise Sharpe

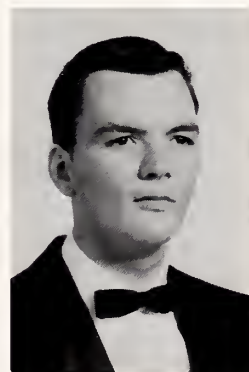

Thomas Patterson Sharpe



Barbara Ann Sims

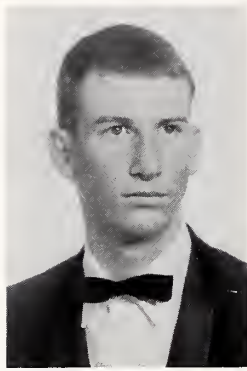

Larry Kent Small

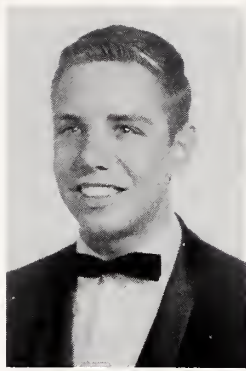

Jack Curtis Smith

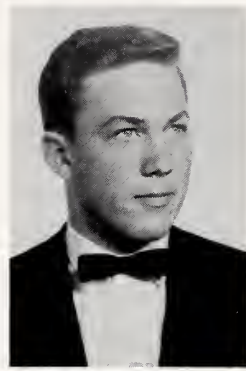

Larry Curtis Smith

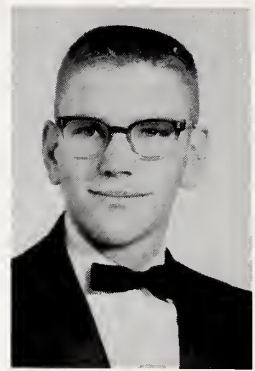

Lynn Daniel Smith

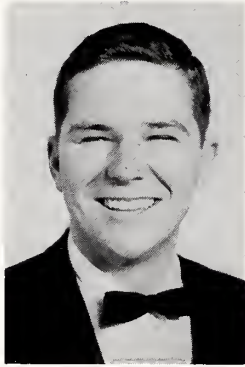

Thomas Lynn Smith

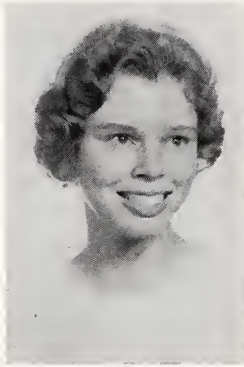

Dorothy Marie Somers

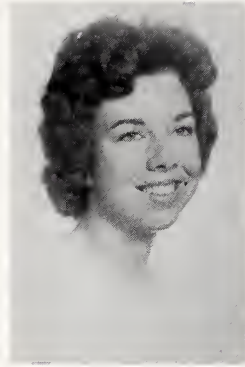

Kaaren Etrilia Sorrell

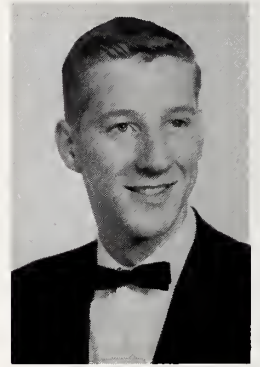

Franklin Lee Spivey

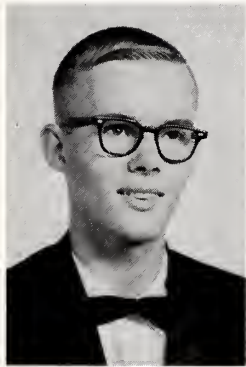

Robert Maurice Stark

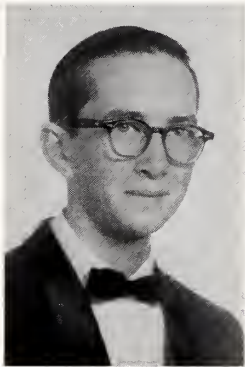

Randy Curtis Starling

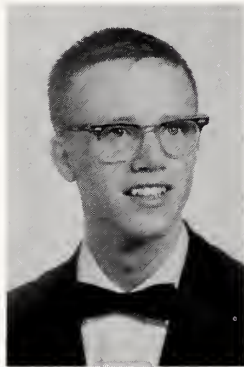

Charles Norman Stedman

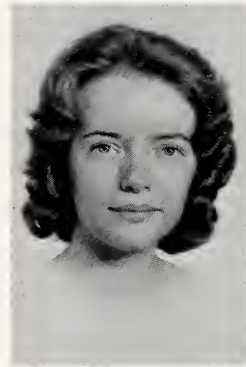

Patsy Layne Stevenson

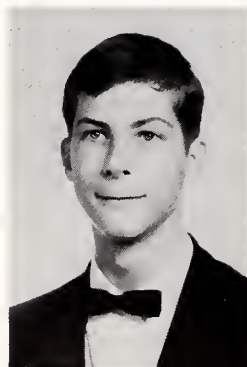

Richard Gresham
Stoneburner

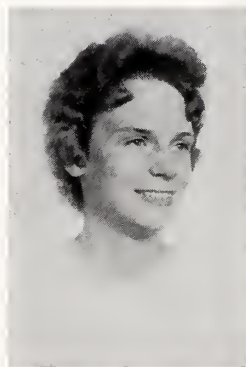

Judith Ann Strauch

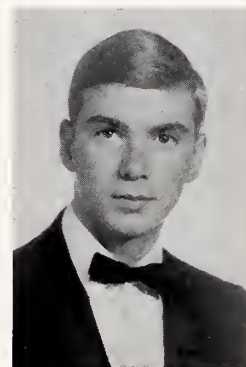

Barney Willard Stutts

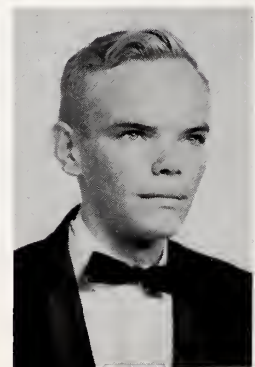

Leon Hassell Stutts

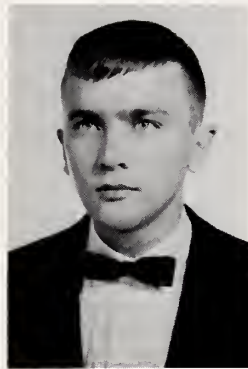

Robert Warren Sumner

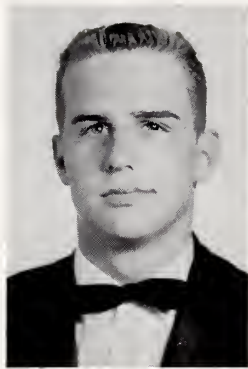

Larry William Surber

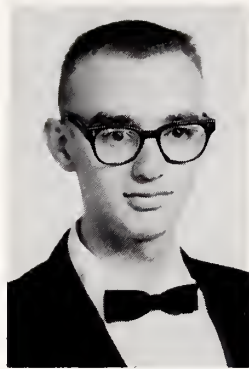

James Luther Sutton



Judith Anne Sutton



Barbara Hall Swain

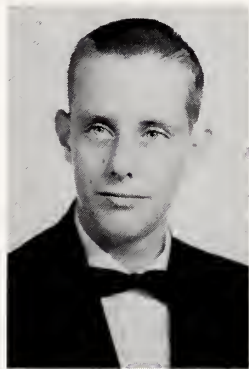

Warren Winford Talley

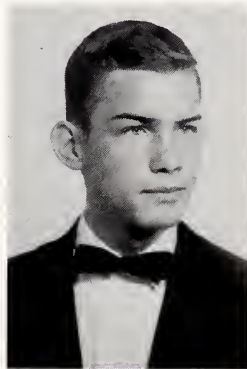

Donald Edwin Tapp

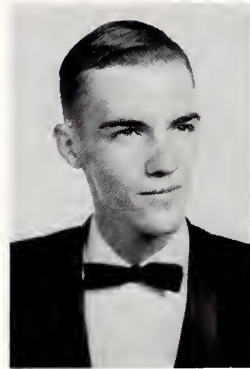

Chester Harvey Tate, Jr.

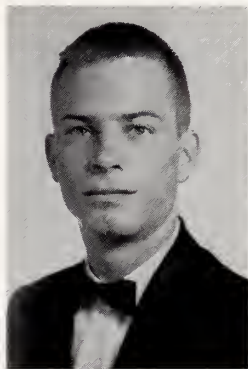

Billy Mack Taylor

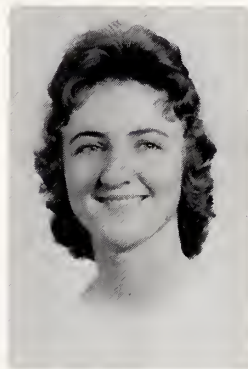

Paulette Temple

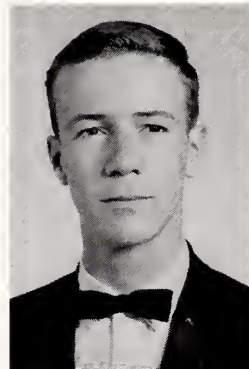

Tyrus Gordon Thacker, Jr.



Dana Burns Thomas



Virginia Ann Thomas

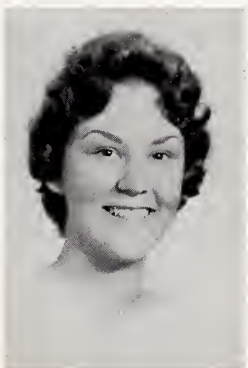

Cheryl Ann Todd

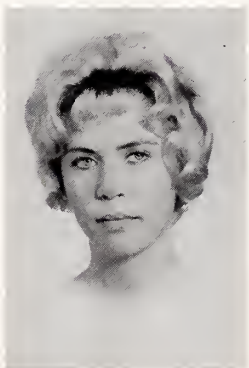

Patricia Ivey Tripp

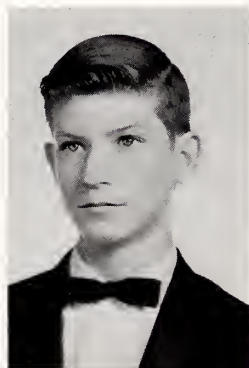

Richard Eugene Tyndall

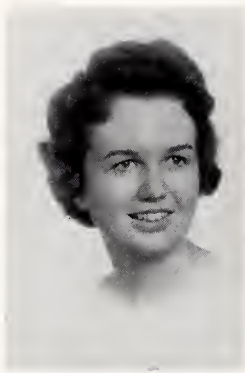

Jackie Anne Vaughn

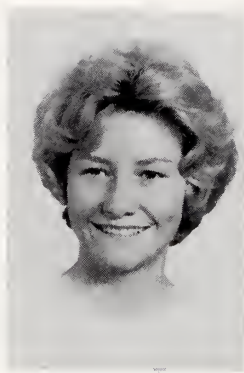

Sandra Kay Vaughn

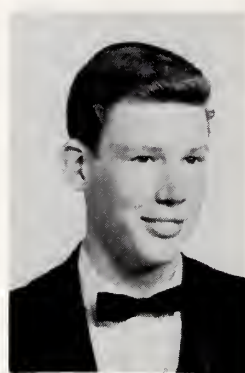

Thomas Alvin Wallace

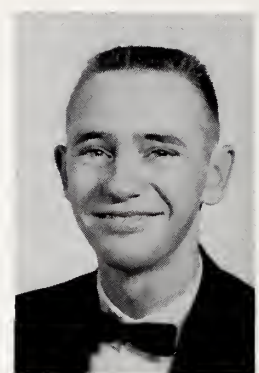

Frederick Donald Ward

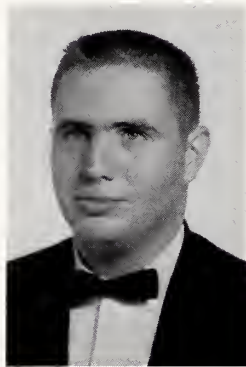

Thomas Ray Ward

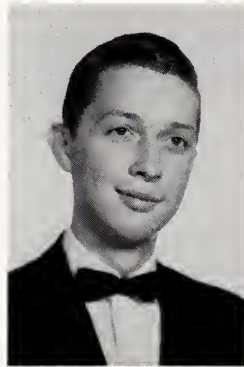

Rodger Dale Way

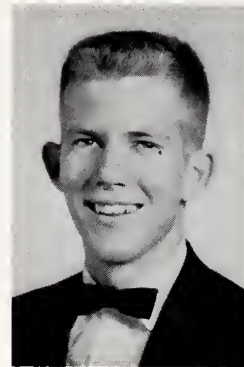

Robert Arthur Wells



Patricia Anne West



Phyllis Lynn Wheeley



Luna Rea White



Sarah Elizabeth White

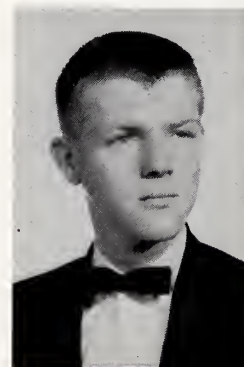

Cecil Noten Whitlow

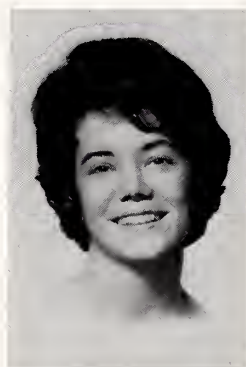

Patricia Sue Williams

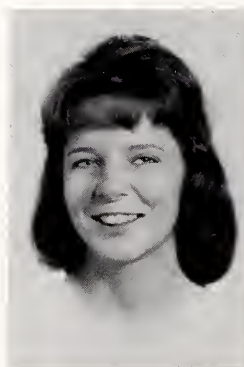

Sandra Lee Williams

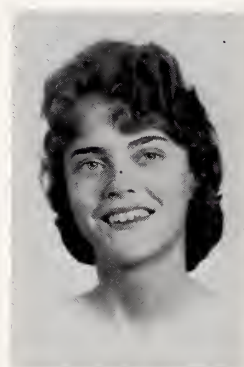

Grace Carol Williamson



Gay Lea Willingham

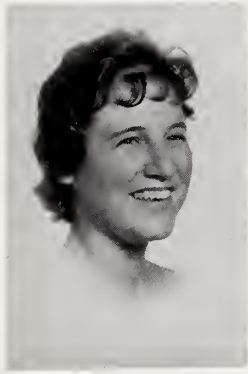

Charlotte Louise Windham

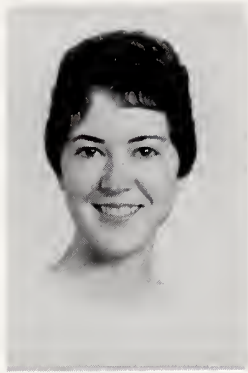

Amy Sue Wood



Linda Ellen Woody

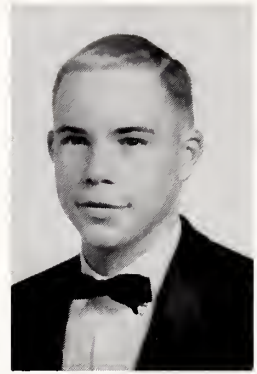

Jack Clark Wray

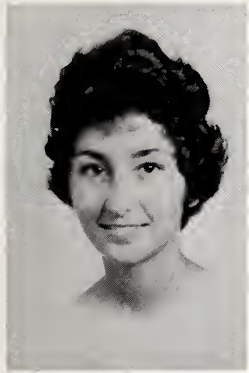

Janet Marie Wrenn

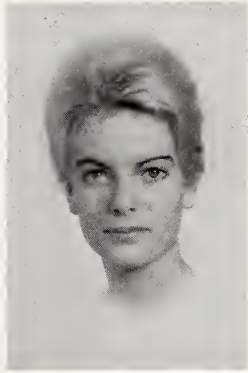

Jane Elaine Wright

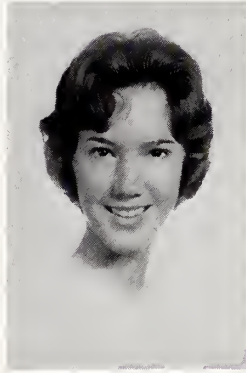

Sally Jean Wyrick



Linda Sue York

IN MEMORIAM

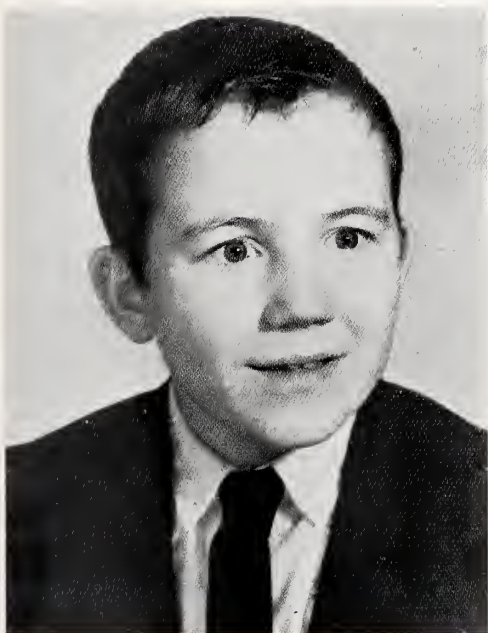

"The Lord giveth and the Lord taketh away," yet the memory of a loved one lives on. Joe Phillips shall live on in the hearts and minds of the members of the Class of 1963. Although he was small in stature, his heart was big enough to encompass the genuine joy of living. The recollection of his friendly smile brightened the days for many of his classmates. Our fondest memory of Joe is his love of fun and laughter, and we cherish the opportunity to have known him.

JUNIOR MARSHALS



W. Kernodle, D. Cox, W. Hughes, M. A. Smithers, W. Purdy, B. McClintock, J. Pitts, Chief. Seated: J. McIver, B. Ippolito.

From a class of 450 juniors, only nine were chosen by the seniors. These nine Junior Marshals will usher at all commencement exercises. In their formal attire our marshals lend dignity to baccalaureate and graduation. Our marshals also have the privilege of attending other events planned for members of the graduating class.



MASCOTS

Master Michael Greene
Miss Sally Anderson

Late in December during a Senior Class assembly, these two children charmed the entire audience and were elected mascots by the Senior Class. These youngsters attend all Senior activities including the Prom, for which they are part of the Queen's Court.



VALEDICTORIAN

The highest honor a senior can attain is that of being named valedictorian. Receiving this honor in the Class of 1963 is a girl who has the distinctive characteristics of a scholar and a leader. This young lady has proven her ability by maintaining a remarkably good academic record, achieved only through diligent effort. The Class of 1963 is proud of its scholars and congratulates one who has won the highest distinction of all, Miss Jill Isley.

SALUTATORIAN

The Class of 1963 bestows its second highest scholastic honor upon its salutatorian, Miss Patsy Williams. Through conscientious effort, Patsy has maintained a scholastic average only slightly lower than that of the valedictorian. This second distinction could be given to no more worthy individual than Patsy, who in her four years of high school has merited the respect and admiration of all.



SENIOR

BEST LOOKING

Kay Loy

and

George Lupton

"Lights! Camera! Smile, now!"



CUTEST

Janette Layton

and

Chuck Stedman

"Come on, Mr. Ed, talk to Chuck!"



MOST CONGENIAL

Judy Sutton

and

Paul Jones

"Man's best friend."

SUPERLATIVES

BEST DRESSED

Jane Wright

and

Doug Amick

"Jane, are you SURE this is my style?"



BEST ALL-ROUND

Billie James

and

Pete Jarvis

"Wheeling 'wheels'."

BEST PERSONALITY

Ann Kilpatrick

and

Wayne Amick

"Tik um up! I'm a tongue-tied towboy!"



SENIOR

MOST TALENTED

Janet Lamm
and
Melvin Butler

"THIS takes talent?"



HAPPIEST

Sarah White
and

Alan Hancock

"Just-a-travelin' along, singin' a song . . ."



MOST ORIGINAL

Lora Elder
and

Raymond Martin

"Objets d'art, non?"



SUPERLATIVES

MOST SCHOOL SPIRIT

Katrina Pyne

and

Steve Morris

"Anything for ole W.H.S.!"



MOST LIKELY TO SUCCEED

Patsy Williams

and

Reid Dusenberry

"Nothing ventured, nothing gained!"

MOST POPULAR

Janet Wrenn

and

Jim Donnan

"Sure, I'll give you my autograph, Janet."



SENIOR



MOST INTELLECTUAL

Jill Isley

and

Terry Rushin

"Now if I ran the zoo . . ."



BIGGEST FLIRT

Linda Blackwell

and

Freddie Ward

"Aw, do you really mean that?"



MOST ATHLETIC

Lynn Chance

and

Bill Gentry

"You can do it, you can do it, you can!"

SUPERLATIVES

HISTORIAN

Marshall Montgomery

*"According to this layer of rock,
the Class of '63 was . . ."*



PROPHET

Steve Morris

"Ze future ez very unpredictable."



TESTATOR

Terry Rushin

"And now—the last word!"

JUNIORS

COLORS
Old Rose and Silver

FLOWER
Sweet Pea

MOTTO
"Not on top but climbing"



“At last we’ve reached the status of upper classmen” is the foremost thought of juniors in September. However, the feeling of really belonging to the junior class is not actually acquired until the arrival of class rings. Being juniors also means assuming additional responsibilities. The paramount task is finding projects to raise money for the Junior-Senior Prom. This outstanding social event requires much work and time on the part of juniors; but when they walk into the beautiful wonderland that they have created, all the work is compensated for. The next big occasion is in the final assembly when juniors move up to fill in the senior section.



Miss Edith Allen
Miss Louise Pender
JUNIOR
CLASS
ADVISERS

PRESIDENT Bill Hughes
VICE PRESIDENT Danny Cox
SECRETARY Mary Ann Garner
TREASURER Steve Hooper

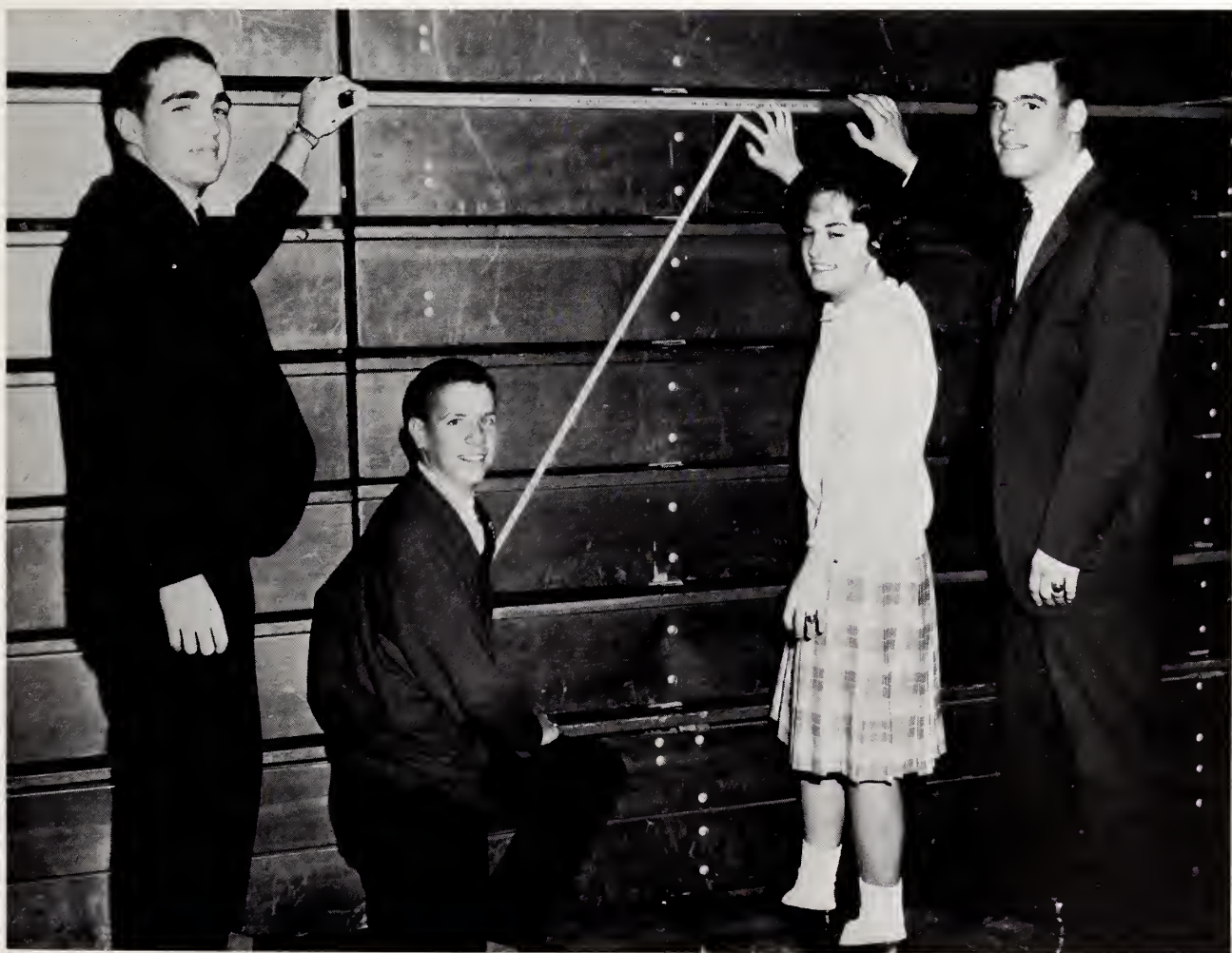

CLASS OF



Jane Aaron



David Agner



Treva Agnew



Rose Albright

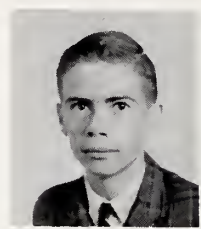

Charles Allred

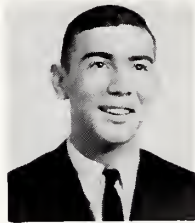

Curtis Allred



Mike Allred



Sue Allred



Ricky Amick



Susan Anderson



Lutricia Andrews

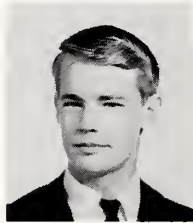

Eddie Apple



Susan Apple

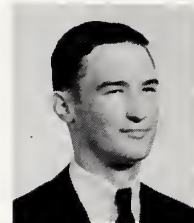

Harold Arnette



Margaret Arnette



Kris Arthur

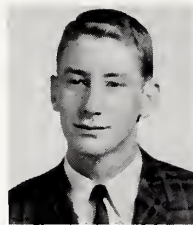

Jesse Averette

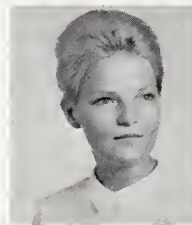

Julia Badgett



Von Ball



Becky Ballard

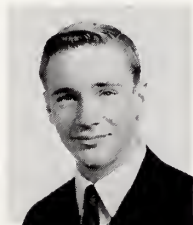

Bud Bare

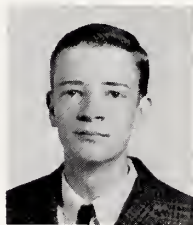

Dwight Barnette



Donna Barrett



Peggy Barringer

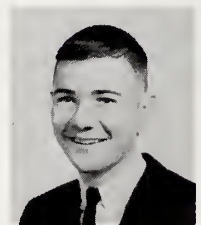

Bobby Bason



Sue Bayliff



Jean Baysden



Richard Bennett



Faye Benson

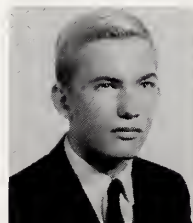

Benny Benton



Rose Biggers



Sandra Birchett



Bo Bivens



Ellen Bivens



Harden Blackwell



Jerry Blackwell

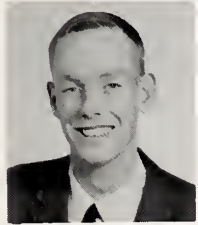

Landy Blackwell

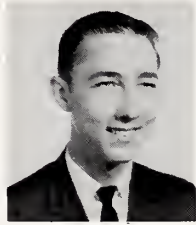

Ronnie Blythe



Jeanette Boland



George Boring



Betty Lou Bowling

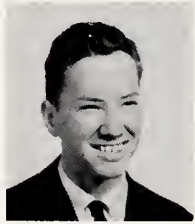

Jackie Bradshaw



Claudia Brammer

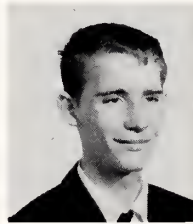

Billy Brande



Merrie Braxton



Herlyn Brevda



Sandra Brewer



Danny Bright

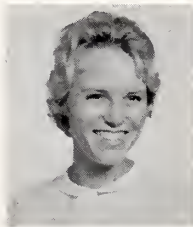

Gloria Brooks



Sandra Brooks

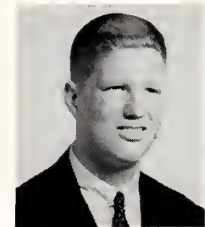

Gary Brown



Judy Brown



Lynne Bryan



Nancy Bryant



Betty Bullard



Margaret Bunton



Diana Burke



Charles Butler

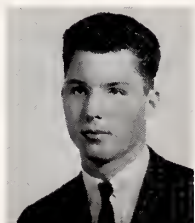

C. G. Byrd



Rodney Carden



David Carpenter



Mary Carson 77

CLASS OF



Ann Caruthers



Anita Cates

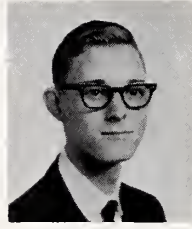

Ed Catherwood



Steve Chappell

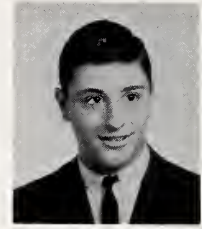

Chris Christy

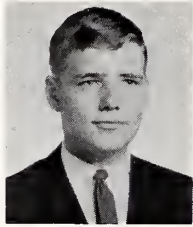

Harold Clark



Mary Frances Clements

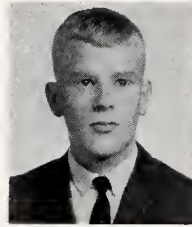

Jim Clendenin

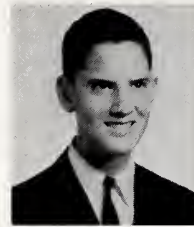

Bill Coble



Francene Coble

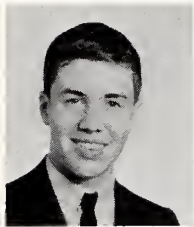

George Colclough



Carol Cole

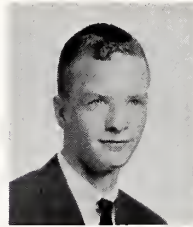

Dick Cole

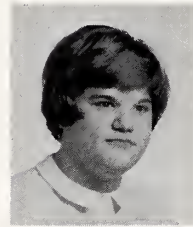

Kay Cole

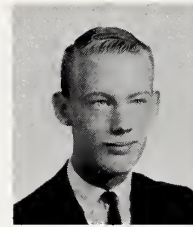

Mickey Cole



Betty Lou Coleman



Cathy Collins



Mickey Combs



Jim Conklin

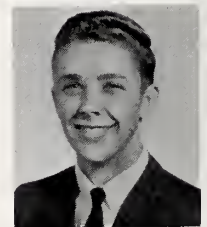

Eddie Cook

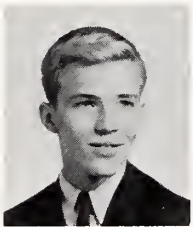

Bob Copeland

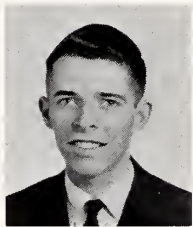

Dexter Covington



Betty Cox



Danny Cox



Linda Crumpton



Rebecca Crutchfield



Becky Cummings

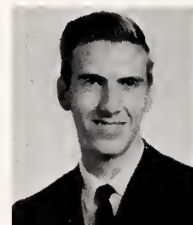

Jimmie Davis



Jondeen Davis



Larry Davis

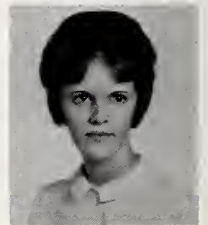

Linda Davis



Wayne Davis



Jerry Day



Kaye Deese

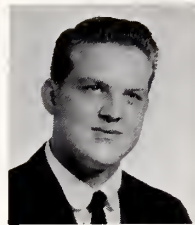

Raymond Dickens



Beth Dickson



Anna Gail Dixon

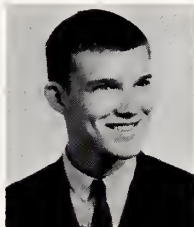

Bobby Dixon

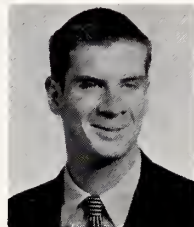

Leslie Doggett

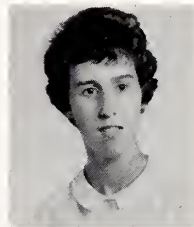

Gaynell Doss



Nancy Drake



Cynthia Durham



Marty Dunn



Patty Easkold



Delila Edenfield



Ann Edwards



Fred Edwards



Rebecca Edwards



Joe Ellington



Peggy Elliott



Jerry Enoch



Barbara Eure



Jerrie Farrell

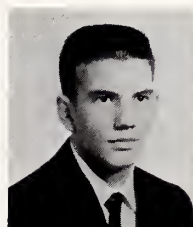

Paul Farris

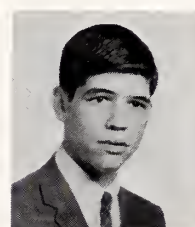

Mark Fear



Nancy Fewell



Barbara Fisher



Elliott Fisher

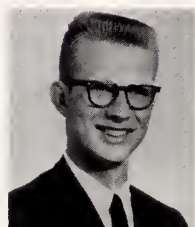

Johnny Flowers



Pat Foster



Anita Fox

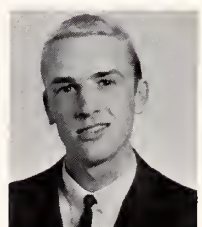

Doug Frazier

CLASS OF



Carol Freeman



John Fuqua



Sultana Galantis



Mary Ann Garner

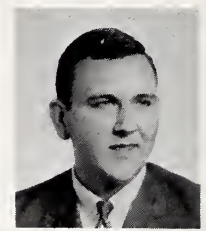

Jim Garrison



Diane Gaston



Mary Gay



Pam Geanes



Eddie Gerringer

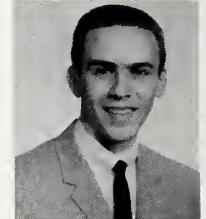

Eddie W. Gerringer



Carolyn Gescak

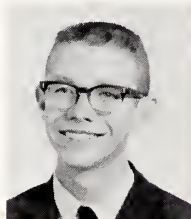

Dan Gibson

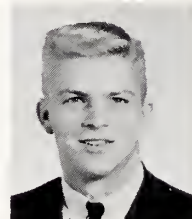

H. B. Glosson

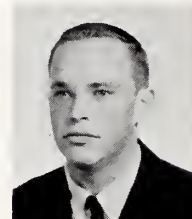

William Glosson

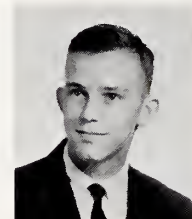

Jimmy Godwin

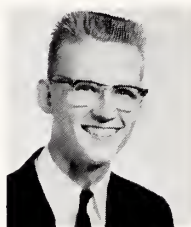

Dwane Goodman



Wanda Grant

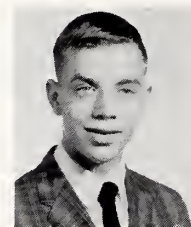

Jimmy Graves

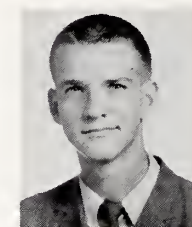

Tim Green

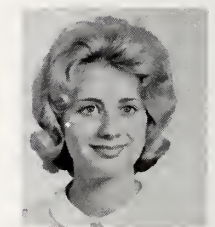

Sally Greene



Marcia Gregory

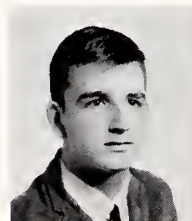

Neal Gregory



Mary Jane Griffin



Ricky Gurganious



Ellen Gurkin

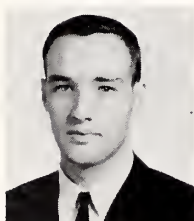

Kenneth Guthrie



Nancy Guthrie



Cheryl Hackler



Jeff Hagood



J. B. Haith



Ann Hall



Carolyn Hall

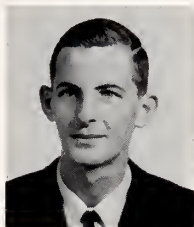

Johnny Hall



Carolyn Halyburton



Chrystie Halyburton



Earl Hamby

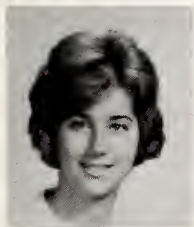

Barbara Hancock

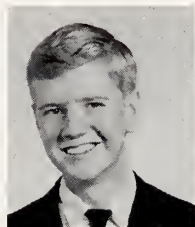

Ben Hardie



Wallace Hardwick

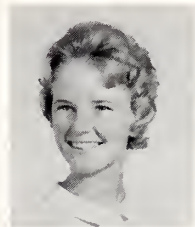

Phillis Hargis



Debby Hargrove



Aleta Harper



Frank Harris

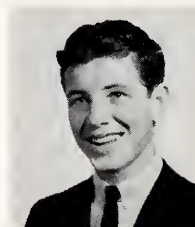

Mike Harris



Harrison Hart

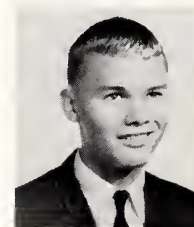

Ronnie Hatchel

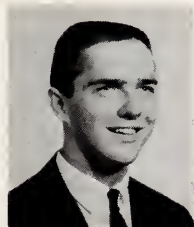

Phillip Hawn



Kenneth Helm

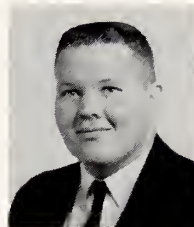

Lawrence Hicks



Marie Hicks



Jeanette Hilliard



Lynn Hines



Sharon Hinshaw



Charlene Hodge



John Holland



June Holmes

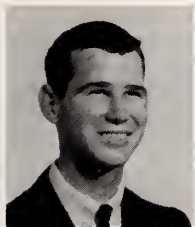

Billy Hooper

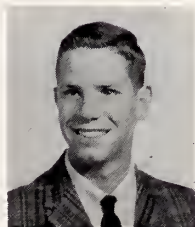

Steve Hooper



Em Mae Horton

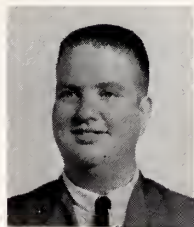

Mike Howle



Al Hoyle

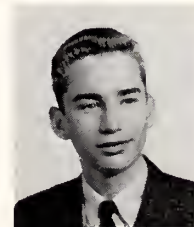

Billy Huey

CLASS OF

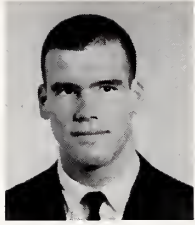

Bill Hughes

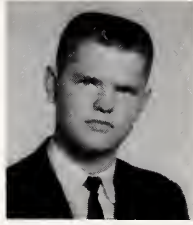

Eddie Hughes

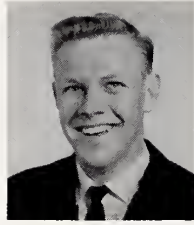

Mike Hunter



Jimmy Hurdle



Christina Husenovic



Bill Hutton



Susan Hutton

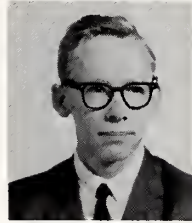

Dick Hyder



Barbara Ippolito



Patsy Ireland



Carol Isley



Chris Isley



Terry Isley



Darnell Jackson



Janice Jackson



Ann Johnson



Carol Johnson



Cathy Johnson

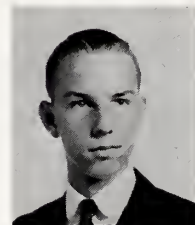

Joe Johnson



Patsy Johnson

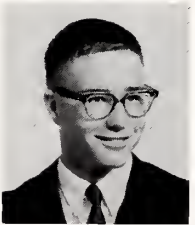

Charlie Jones



Ellen Jones



Larry Jones



Susan Jones

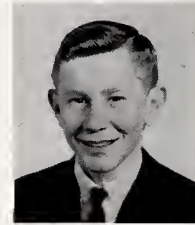

Larry Jordan

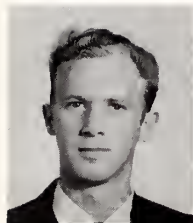

Jimmy Kasiah

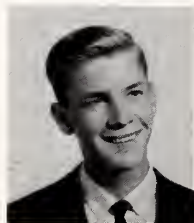

Craig Keck



Terry Kelly



Robert Kent



David Kepley



Ann Kernodle



Billy Kernodle



Nancy Key



Wesley Kimbro



Bama King



Janet King



Judy King



Tommy Kinney



Carolyn Kukel



Donna Lacy

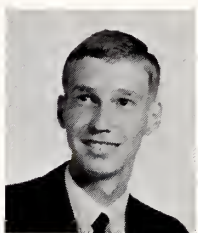

Billy Landrum



Delores Large



Kathryn Lashley

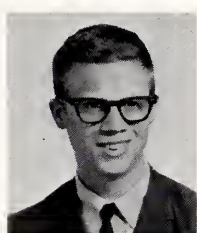

Steve Lassiter



Keith Laws



Kay Layman



Susan Leath



Etta Jane Lemmons

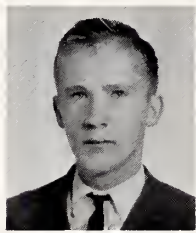

Carl Lewis



Carolyn Lewis

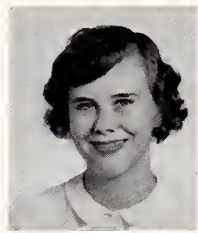

Jane Lewis



Judith Lewis



Anne Linnemann



Linda Little

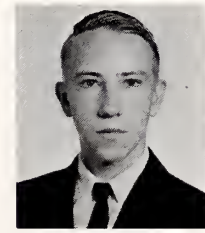

Jake Long



Nancy Long

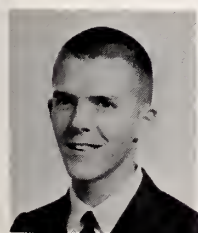

Don Longest

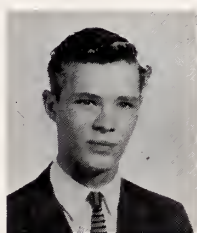

Leonard Lowe



Peggy Loy

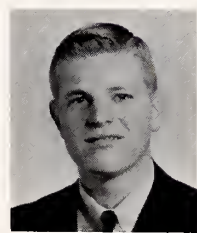

Sammy Lynch

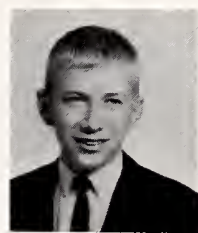

Ray McAdams



Linda McCall

CLASS OF



Kay McCauley



Babs McClintock

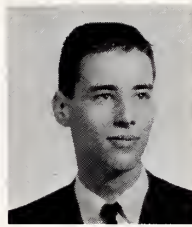

Jeppy McDowell



Janie McIver



Jo Ann McKinney



Vickey McKinney



Sharon McLendon



Kathryn Marshall



Douglas Martin

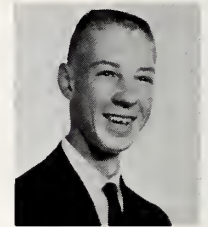

Johnnie Massey

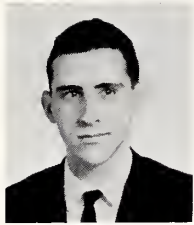

Boyd Mayo



Effie Meletioui



Mary Meletioui

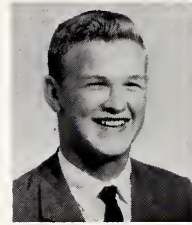

Mickey Merritt



Betty Miller



Marie Miller



Linda Moon

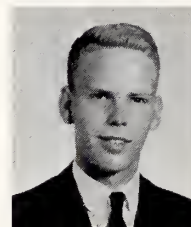

Butch Moore

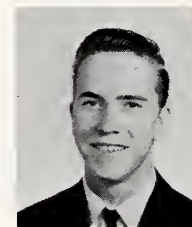

H. C. Moore

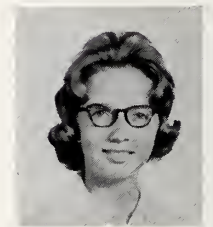

Brenda Morris

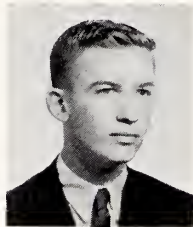

Sam Morrison

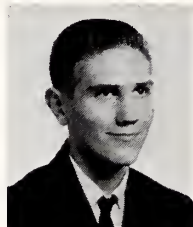

Len Moss



Ann Mullis



Mickie Mundy



Sue Murray

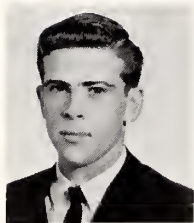

Bill Myers
84



Jerome Naylor



Ted Neal



Jane Neese



Susan Newton



Joe Nichols



Linda Norton



Barbara Norville



Joye Oakley



Kenneth Owens



Robby Pate



Beverly Patterson

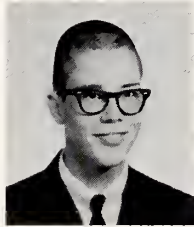

Dickie Patton

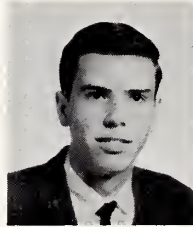

Tommy Payne



Jody Perdue

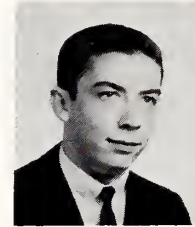

Nickie Perrotta



Diane Perry



Linda Phillips

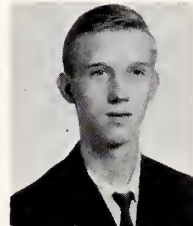

Richard Pickard



Johnny Pitts



Aleda Pope

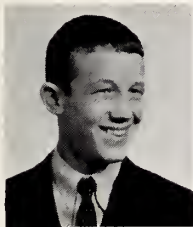

Joe Pope



Marlys Presnell

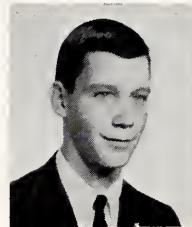

Mark Price



Aubrey Prince

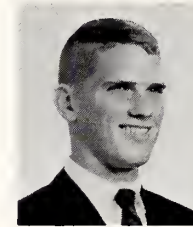

Bill Purdy

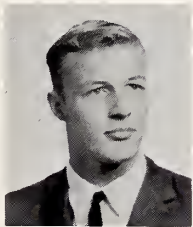

Jimmy Qualls



Linda Quinlin



Denice Quinn

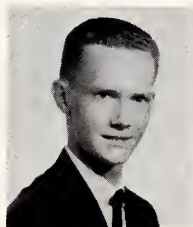

Jim Raester

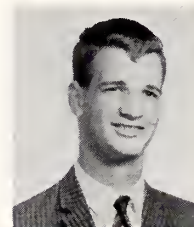

Ricky Rascoe



Brenda Reynolds



Jackie Rhodes



Mary Lela Ridenhour



Sandra Riggs



Myra Riggsbee



Terry Rippy

CLASS OF



Jo Anne Roach



Sharon Roberson

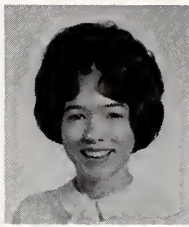

Judy Roberts



Becky Rogers



Ellen Ross

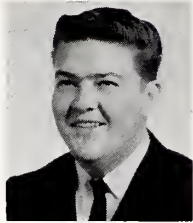

Ronnie Rudd

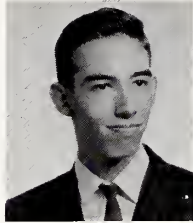

Hank Rudisill



Linda Rudisill



Mary Maud Sanders

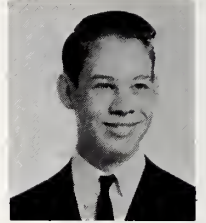

Bobby Satterfield



Molly Saunders



Cookie Sawyer

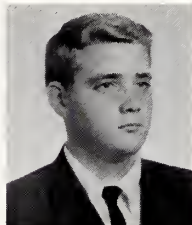

Mike Sawyer

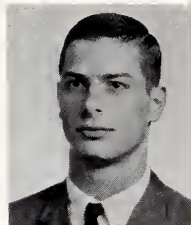

Robert Schoderbek

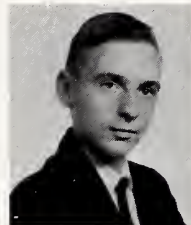

Tommy Self



Pat Senter

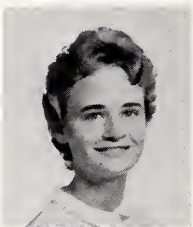

Brenda Shanks



Ricky Sharpe



Mary Frances Shelton



Linda Shepherd

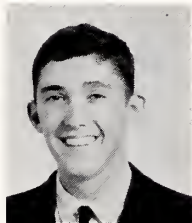

Richard Shields



Margaret Shoaf



Don Shoffner



Rosalind Shoffner

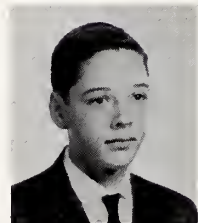

Ronnie Sink



Shirley Sisk
86



Bill Smart

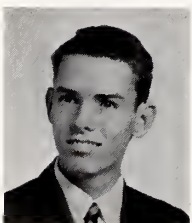

Baxter Smith, Jr.



Bruce Smith

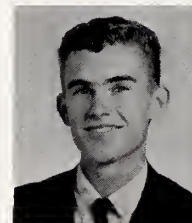

Gary Smith



Jane Smith



Janice Smith



Patsy Smith

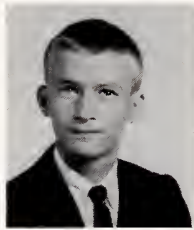

Perry Smith



Mary Ann Smithers



Richard Snow



Nancy Southard

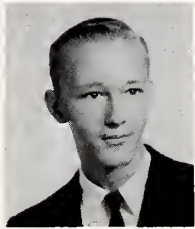

Tommy Sox

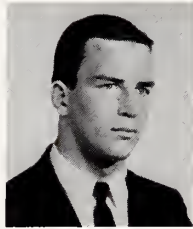

Bill Spain

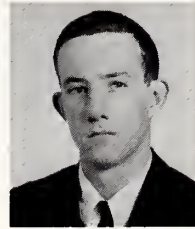

Larry Stadler

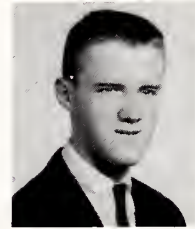

Harold Stanfield

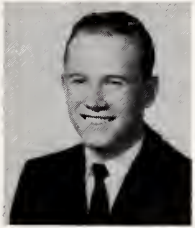

Don Stevenson



Jean Stewart



Judy Stork

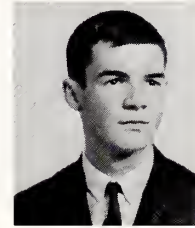

Herbert Stuckey

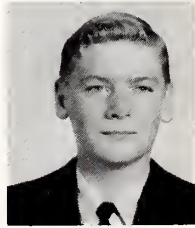

Ronnie Sullivan

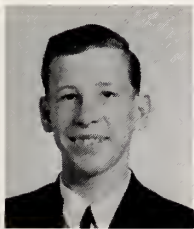

Gary Sumner

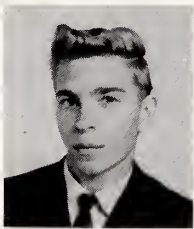

Joe Sumner



Sandra Sutphen



Donna Sutton



Joan Swaim



Lynn Swain

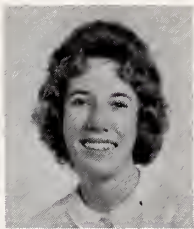

Georgia Sykes



Sheridan Taylor

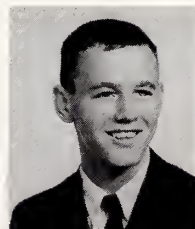

Donnie Thomas



Nancy Thomas



Pam Thomas

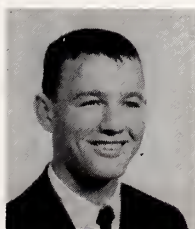

Ronnie Thomas



Vickie Thomas



Walter Thomas



Lynwood Thornton

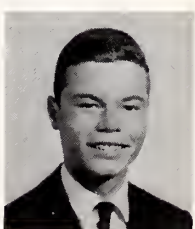

Tommy Travis

CLASS OF



Sharon Trogdon



Sandra Turner



Vicky Turner

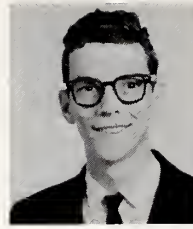

Herman Underwood



David Wagoner



Delaina Walker



Jimmy Walker

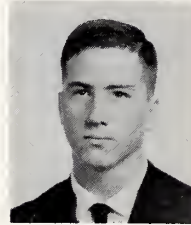

Kenneth Walker



Linda Walker



Peggy Waller



Linda Ward



Becky Warren

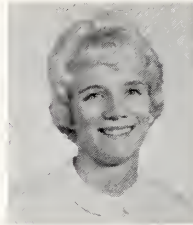

Iris Watkins



Ruth Watson



Ted Watson



Donna Way



Jerry Way



Judy Weaver



Carole Webster



Rickie Wechsler



Steve Weil



Sheila Westbrook



Frances Westbrooks



Rebecca Whitaker



Betty Jo White



Whiz White



Lola Gail Whitesell



Billy Whitt



Sandra Wicker



Dottie Wilburn



Joe Wiles

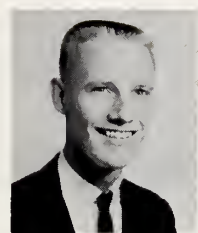

Bob Williams



Eddy Williams



Alvis Wilson

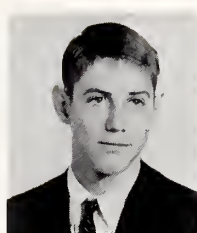

Frank Wilson



Joyce Wilson

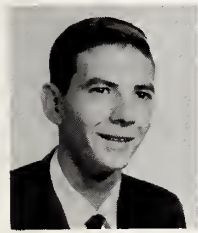

Roger Wilson



Willene Wilson

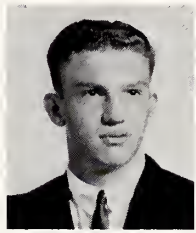

Vic Winburn



Richard Winningham



Katherine Womack



Marie Womble



Odell Wood



Penny Wood

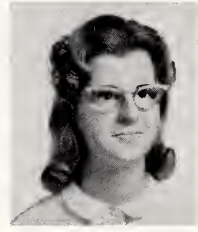

Linda Woods



Linda Wootton



Kathi Wrenn



Cynthia Wyrick

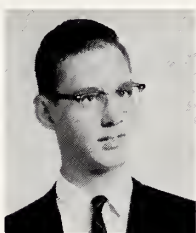

Nelson Young

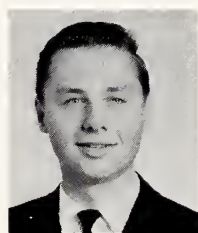

Steve Zelobowski



What do you mean—"Your ring isn't here!" (Larry Davis and Becky Edwards).

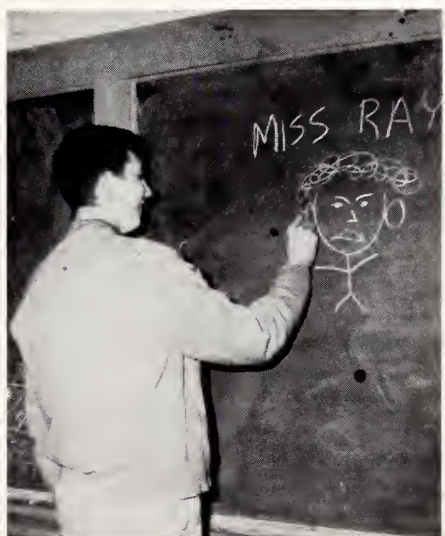

Paul Jones is no longer a member of the annual staff.



Some of us have it; some of us don't. (Civitan Cheerleaders.)

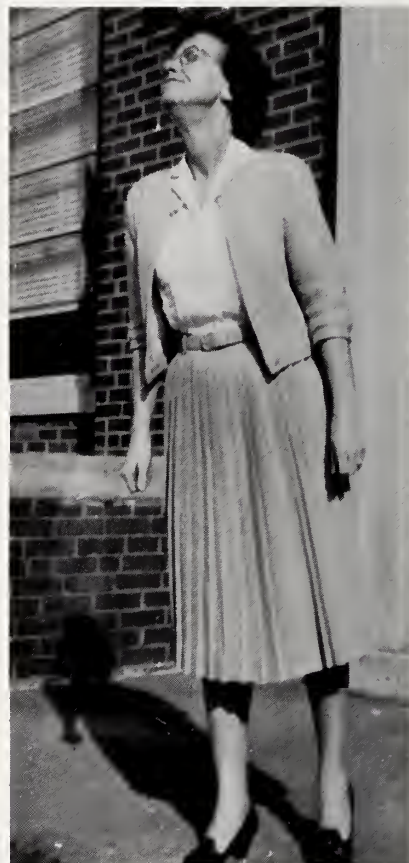

Our W.H.S. weatherman sniffs for snow. (Miss Gill)



Let's get out of here; the cops are coming! (Don Rushin)



Hey! Who took the diving board?

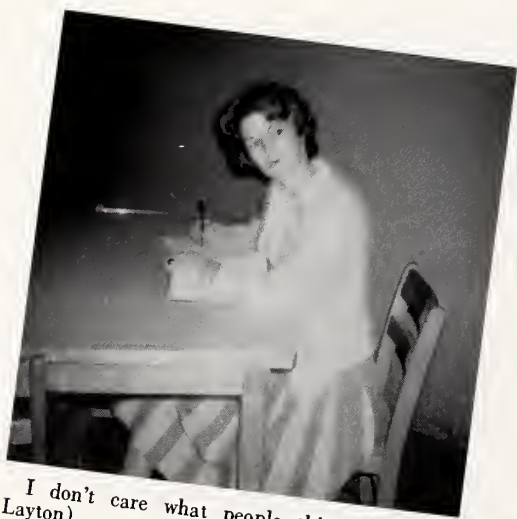

I don't care what people think! (Janette Layton)

THE ACT"



Ring around the rosies? (Charlotte Windham, Bill Hughes)



If you want to get away from it all ... (Tommy Hemric)



She put in her thumb and pulled out a plum.



Boys' side of segregated lunchroom.



If I had the wings of a turtle-dove. (Richard Shields)



No, Mike! Not another flea! (Ann Kilpatrick, Mike Ray)



I can't get my slinky untangled! (Lynn Smith)

SOPHOMORES

COLORS
Green and White

FLOWER
White Rose

MOTTO
"Aim high but reach higher"



One can never know the torments of utter confusion until he enters the confines of an institution of learning the size of Williams High School after a carefree summer as a member of the largest class ever to enter our Alma Mater; for already she is "ours," as we look to her numerous successes and accomplishments with pride never before felt for a school. The first few days there was little joy, as we the Sophomores felt the frustration of sheer impossibility while searching for the elevator to the fourth floor where, as advised by upper classmen, the sophomore cafeteria had always been located. Gradually we learned, tardiness became unusual rather than common, and we began to feel a part of W.H.S.

As our minds turned to other things, we began to feel the excitement of exploring new fields and finding more knowledge than we had known to exist. We had new subjects for study, more personal responsibility, and more freedom than ever before experienced. Our minds awakened, opened up to search, and broadened with knowledge and experience.

We came from different schools to mold into a single class, the molding begun by our feelings of pride at seeing our class fill almost half of the auditorium and looking at our own finished homecoming float.

Yes, we made it, and we are proud of our achievements, both as individuals and as a group. However, most of all we are proud of being members of the Sophomore Class of Williams High School.

- PRESIDENT Jim Newlin
 VICE PRESIDENT Bill Higgins
 SECRETARY Donnia Hackney
 TREASURER Mike Garrison



Miss Mary Taylor
 SOPHOMORE
 CLASS
 ADVISER

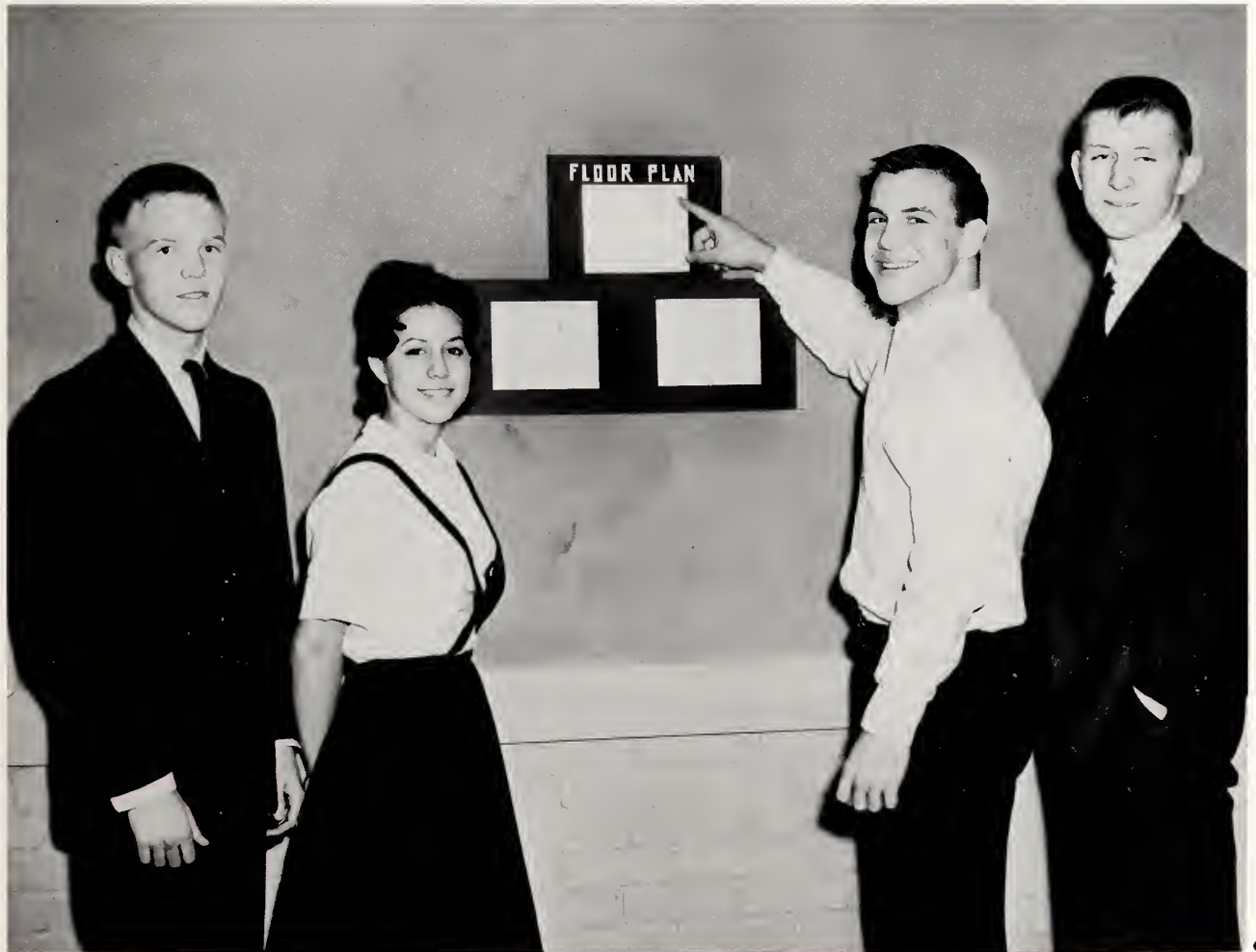

CLASS OF



Carolyn Abbott



Paul Adams



Ricky Adkins



Denise Ahladas



Barbara Allen



Noel Allen

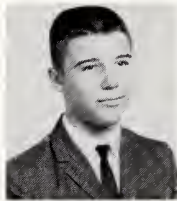

Steve Allen



David Allred

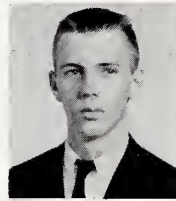

Ronnie Allred



Wesley Allred



David Amos



Janice Anderson

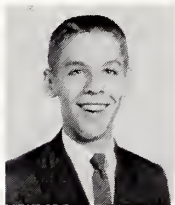

Mike Anderson

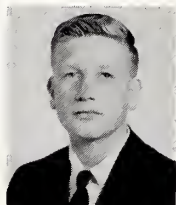

Darryl Andrews

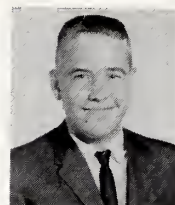

Eddie Andrews

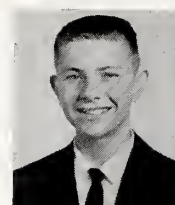

Howard Andrews



John Andrews



Linda Andrews



Malinda Anthony



Anita Apple



Bill Apple



Jenny Lou Arnette

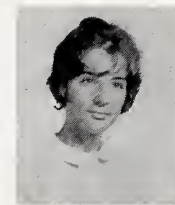

Susie Arton



Barbara Atwater



Charla Baer



Judy Bailey



Linda Bailey



Billy Baker



Bobby Baker



Pat Bakken



Janice Baldwin

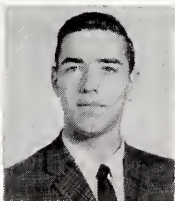

Wayne Baldwin

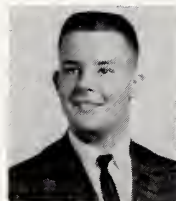

Mike Balog



Linda Lee Barbour

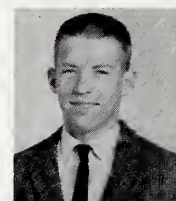

Ricky Barham



Jane Barker



Sarah Bass



Myra Bateman



Dianne Baysden



Mary Seth Beale

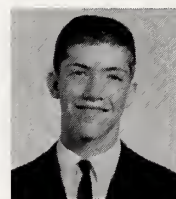

Mike Beamon



Kay Beard

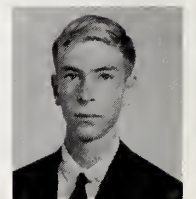

Eddie Beck



Suzy Beck



Don Bell

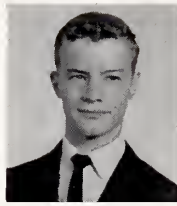

Ed Bell



Dave Bennett



Rodney Benson



Judy Bentley



Beth Best

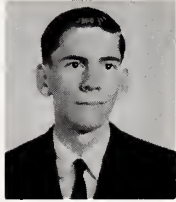

Bill Billings



Anne Bird



Cheryl Bisantz



Ronnie Black



Judy Blackwell



Aubrey Blanchard



Tracy Blanchard



Kathy Bolan



Brenda Bolick



Georgia Boone



Jimmy Bost



Sue Boswell



Alice Bowes



Dale Bowland



Marie Bowling



David Bowman



Sherron Ann Brachett

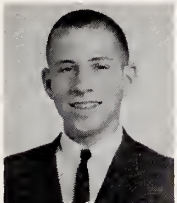

Steve Braddy



Trudy Bradley



Jackie Bradsher

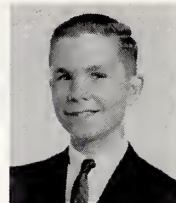

Bobby Brandenburg



Lynn Brooks

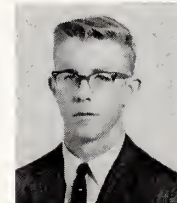

Roger Brooks



Butch Brown



Chuck Brown



Janice Brown



Jimmy Brown



Joe Brown

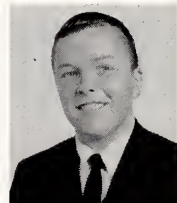

Keith Brumble



Brenda Bruner



David Bryan



Kathy Bryan



Ben Bullock



Tommy Burgess



David Burwell



Deloris Butcher

CLASS OF



Dianne Calder



Donna Calder



Barbara Campbell



Ronnie Campbell



Eddie Canada



Ricky Capes



Brenda Carswell



Carol Carter



Patsy Cates



Charles Cauble



Darlene Caulder



Steve Caviness

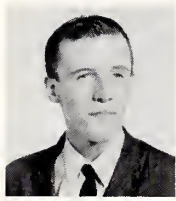

Pete Cazel



Charles Chance



Sandra Chandler



Annette Chauncey



Nita Cheek



Sybil Cheek



Jo Ann Clark



June Clark



Teresa Clark



Wayne Clayton



Joy Clemmons



Kathy Cobb



Butch Coble



Paul Coble



Annette Coleman



Pat Coleman



Brenda Collins



Jerry Combs



Donnie Conklin



Sandy Conklin



Judy Cook

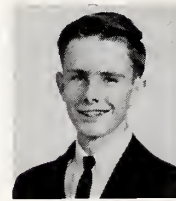

Wayne Cook

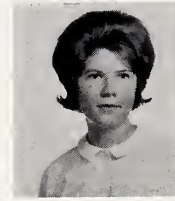

Carolyn Core



Paulette Cox

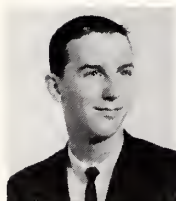

David Cozart



Connie Crabtree



Peggy Craig



Mary Crawford



Blake Crawley



Brenda Crotts



David Crotts



David Culberson



Byron Dahl

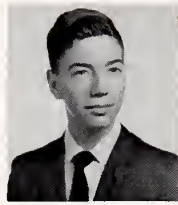

Jack Davis



Sharon Davis



Kenneth Day



Sheryl Deal



Thearessa Dean



Ada Deese

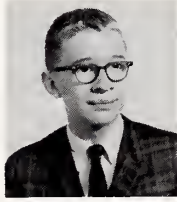

Macon Dew



Janice Dingler



Helen Dixon

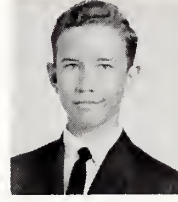

Perry Dixon



Don Doornheim



Sammy Doss



Sandra Dowel

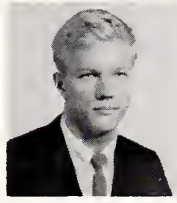

Don Driver

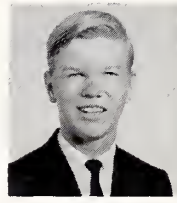

Mike Driver



Glenn Dunn



Ann Dunnagan



Larry Durham



James Edgins



Reoma Edmonds



Jackie Edwards



John Edwards

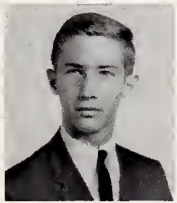

Dee Elder



Mary Ann Elder



Carolyn Ellington

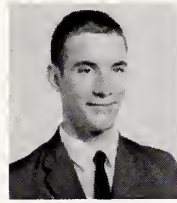

Wayne Elliot



Mike Ellis



Mary Ed Epps



Ann Evans



Billy Evans



Larry Evans



Wade Evans



Ralph Everett



Mary Ellen Fairchild



Mike Farris



Linda Faucette



Carol Faulkner



Linda Faulkner

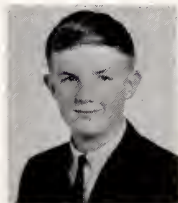

Bill Faye



Dennis Fernandez



Rebecca Ferrell

CLASS OF



Danny Fields



Jimmy Finch



Braudie Fitch



Rick Fitzwater

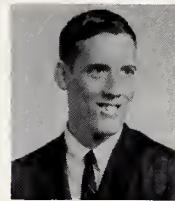

David Flowers



Harold Fogleman



Charles Fondow

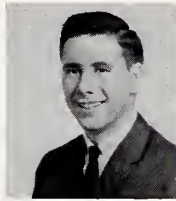

Kenneth Fondow



Herman Forbes



Wayne Forbes



Barbara Forrester



Nancy Forrester



Pam Foushee



Clyde Fowler



Sam Fowler



Diana Fredrick



Lance Freed



Sue Fulton



Steve Garmon



Harold Garrett



Eveline Garrison



Jane Garrison

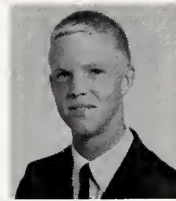

Mike Garrison



Johnny Gee



Phyllis Gee



Sonny George



Brenda Gibson



Linda Gibson



Arthur Gipple



Brenda Goodman



Susan Gordon

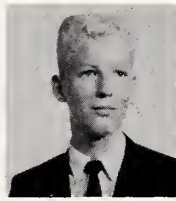

Ronnie Grady



Julia Graef



Billy Graham

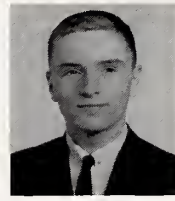

Bobby Graham



Donna Grant



Linda Grant



Johnny Greene



Parker Greene



Johnny Greeson



Jerry Grubb

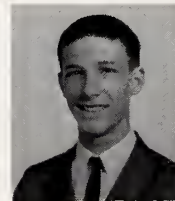

Steve Guthrie



Peggy Guyer



Sue Gwynn



Donna Hackney



Butch Halacheff



Roger Hall



Diane Hamby



Ruth Hamby



Bonnie Hamm

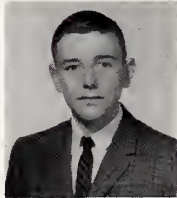

Eddie Hammond



Linda Hargrove



Ellen Harrell

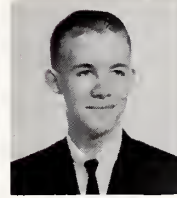

Clifton Harris



Jimmy Harris



John Harris



Trudy Harris

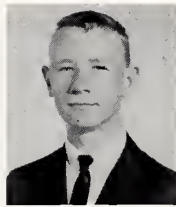

Ferril Harrison



Robert Hawley



Duncan Harviel



Mary Haynes



Bain Heffner



Doug Helms



Tommy Hemrick



Faye Hester



Van Hester



Ed Hicklin



Bill Higgins



Melba Hill



N. B. Hill



Tim Hill



Trudy Hill



Judy Hinshaw



Kathryn Hinshaw



Linda Hinshaw



Lynn Hinshaw



Ruth Hockaday



Jimmy Holland



Larry Holland



Alex Holt



Barbara Hood



Lindon Hooper



Suzanne Hooper



Toby Hooper



Georgia Horner



Karen Horner

CLASS OF



Janeen Howard



Gail Howell



Hilda Hoyle



Paula Huffines



Pat Huffman



Tommy Huffman

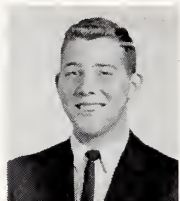

Sammy Huffstetler

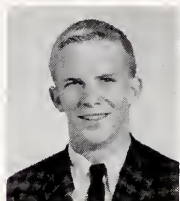

Terry Hunley



Keith Hunter



Patricia Inge



Pam Irvin



Brookie Isley



Geraldine Isley



Sandra Isley



Scott Isley



Sue Isley



Roger Ivey



Nancy Jefferson

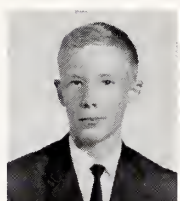

James Jeffreys



Kaye Jernigan



Les Jessup



Cecil Johnson

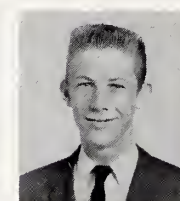

Danny Johnson

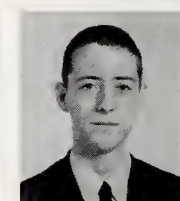

Wesley Johnson



R. D. Johnson

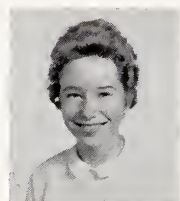

Rita Johnson



Willard Johnson



Larry Jones

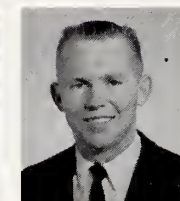

Lewis Jones



Louise Jones



Mike Jones



Ronnie Jones



Nancy Jordan



Linda Kandounas



Judy Kanupps

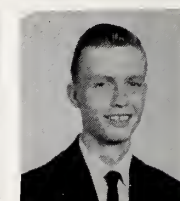

Larry Kelly



David Kepley



Brenda Kernodle



Fred Kerr



Lindy Kewatt

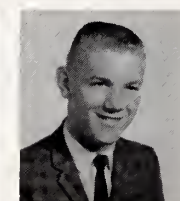

Jerry Key



Gary King

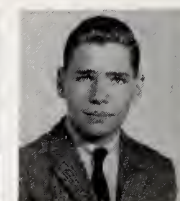

Jimmy King



Sheila King



Jill Kinney



Harriet Kitsinger



John Kittenger



Earl Kivett

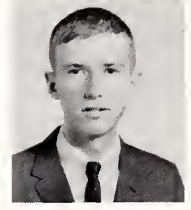

Robert Lamar



Carol Langley



Danny Langley



Bill Lashley

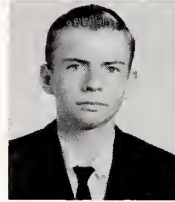

Buck Lashley

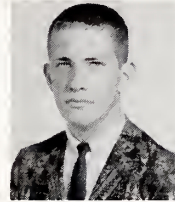

Dee Lashley



Jo Lassiter

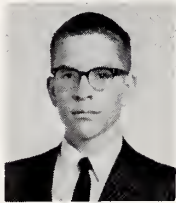

Walt Laundon



Joyce Layton

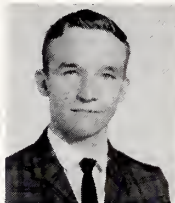

Philip Lee



Ann Lentz

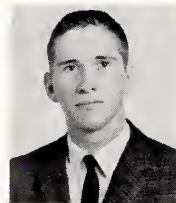

James Lewis



Mary Ann Lewis

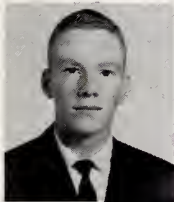

Bobby Lilien



Shirley Lindley



Rickie Lindsay



William Lineberry



Linda Linnens



Bonnie Linville

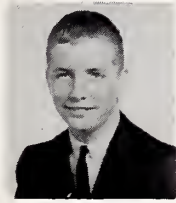

Eddie Lipsky



Denny Littell



Ann Long



Larry Long



Walker Love

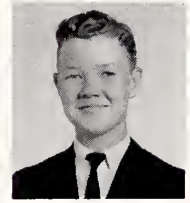

Newman Lowder



Jimmy Lowe



Richard Loy



Linda Mabe



Randy Madden



Linda Mahan



Phil Maness



Bruce Mann



Nick Manning



David Mansfield



Freddie Marley



Katy Martin



Sandra Massey



Ray Matthews

CLASS OF



Kenny May



Teresa Mays



Judy McAdams

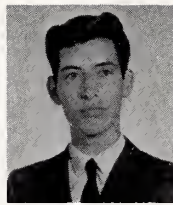

Johnny McClain

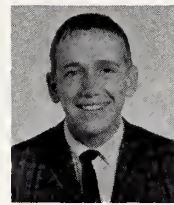

Walter McCuiston



Gayle McCullouck

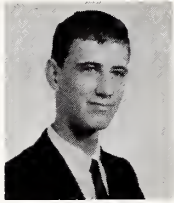

Timmy McDowell



Jimmy McGaughey



Mac McLelland



Judy McPhail

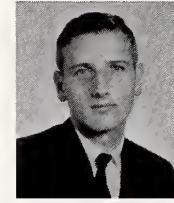

Keith McPherson

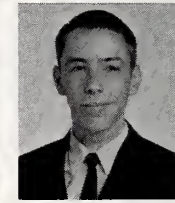

Mike Meacham



Karen Meachem



Margaret Merritt



Judy Michael



Buster Miles



Linda Miller



Pat Miller



Clyde Minor



Don Minton



Doyle Minton



Donald Mitchell



Ronnie Mitchell



Becky Montgomery



Sharon Moon



Charles Moore



Pat Moore



Virginia Moore

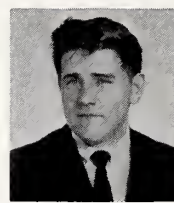

Michael Morgan

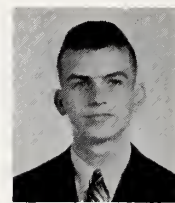

Ray Morgan



Selma Morris



Vicki Morris



Jan Morton



Susan Moss



Barbara Muktarian



Anne Murray



Tommy Murray



Darrel Myers

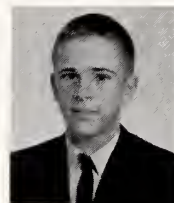

Don Myers

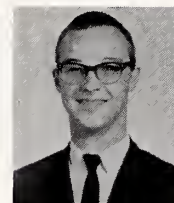

Barry Myrick

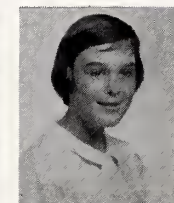

Jo Nash



Mickey Neese

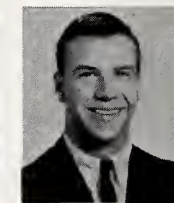

Jim Newlin



Sammy Newman



Cathy Nicks

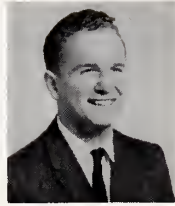

Willard Nicks



Sherri Nowka



Dewey Oakes



Doris Oakes



Bonnie Oakley



Jane Oakley



Wanda Overbey



David Overman



Marshall Overman



Carolyn Owens



Kenneth Owens



Martha Pace



Jeanette Paradise

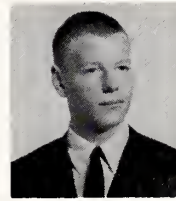

David Pardue



Anita Parrish



Carol Parsons



Pete Pate



Ann Patterson



Doris Payne



Jean Payne



Randall Payne



David Peele



Lloyd Perry



Ronald Perry



Jim Phillips



Tim Phillips



Jack Pickett



Marilyn Pierce



Jerry Porter

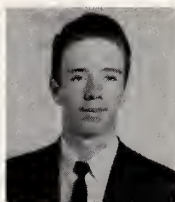

Roger Porter



Dianne Porterfield



Melinda Presnell



Elaine Prevatte



Janice Purgason



Jim Pyne



Jerry Queen



Lynn Qurnell



Jenna Ray



Ronnie Ray



Margaret Reavis



David Reich

CLASS OF

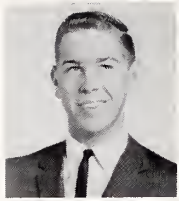

Willis Rethaford



Linda Rice

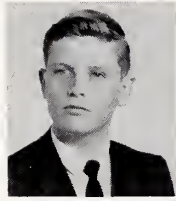

Roby Richardson

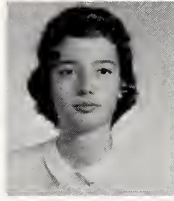

Pat Riddle



Grace Rierson



Linda Riggs



Charles Riggsbee



Vicki Riley



Dale Ritter



Tommy Roach

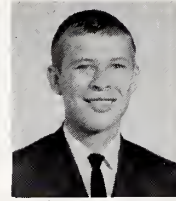

Joe E. Robertson



Joe S. Robertson



Tony Robertson



Vickie Robinette



Rick Roensch



Don Ross



Wanda Ross



Gloria Rudd



Sharon Rudder



Don Rushin



Linda Sampson



Peggy Sams



Libby Sanders



Jimmy Sartin



Bob Saul



Joanne Schoderbek

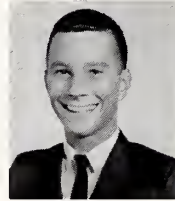

Eddie Scott



Susan Sessoms

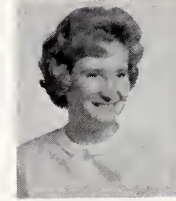

Linda Shambley



Peggy Shambley



Ronnie Shanklin



Don Sharpe



Jane Shaw



Joe Shepanski



Bobby Shephard



Peggy Shepherd



Susan Shepherd



Millie Shoffner



Vickie Shoffner



Dennis Shrum

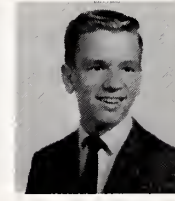

Gary Simpson



Hallie Simpson



Wayne Simpson



Elmo Sims



Jimmy Sineath



Ann Sinner



Bobby Smith



Claudia Smith



Dennis Smith



Gordon Smith



Joey Smith

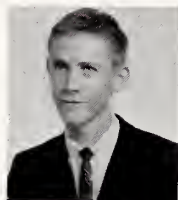

Johnny Smith



Susan Smith



Dennis Snipes



Preston Snuggs



Carol Soots

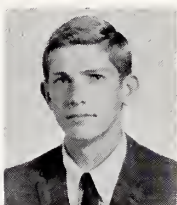

Mike Spann



Liz Spencer

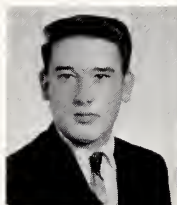

Leonard Sprinkle

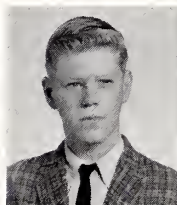

Kent Stainback



Judy Staley



Sudy Staley



Faye Stanley



Glenda Stanley

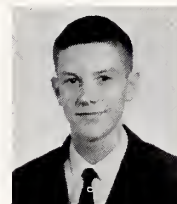

Ken Starnes

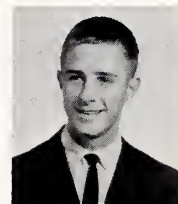

Dale Stearns



Dawn Stephenson



Larry Stewart



Linda Stinson



Jane Stoneburner



Sammy Story



Carolyn Stovall



Sylvia Stovall



Bruce Strauch



Keith Stutts



Jo Styles



Kay Sumner



George Sutphen



Gail Swinson



Jean Sykes



Carol Talbott



Nancy Talley



Lawrence Tate



Jane Taylor



Dianne Teal



Susan Terrell

CLASS OF



Tony Terrell



Joe Terry



Karen Testerman



Charlotte Tew



Amy Thomas



Janice Thomas



Cathy Thompson



Cheryl Thompson

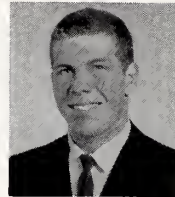

John Thompson



Keith Thompson



Carol Tickell



Carol Tillman



Cecilian Toney

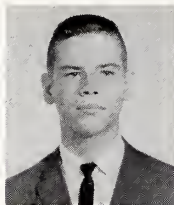

Lindsay Triplett



Jack Troxler



Linda Tucker



Delores Turner



Jean Turner



Ronnie Tyre



Wilma Ulmer

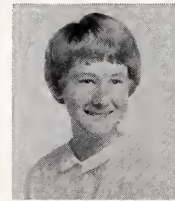

Carol Sue Vaughn



Doris Vaughn



Linda Vaughn



Sandra Vaughn



Billy Vogel



Sandra Waddell



Terry Wade

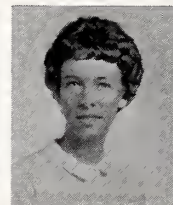

Carolyn Walker



Cathy Walker



Charma Walker



Barry Ward



David Warren



Esther Watson

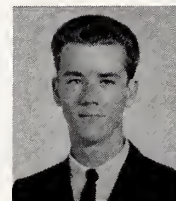

Howard Watson



Sylvia Way



Bobby Webster



Dave Webster



Lil Wechsler



Julie Welch



Joellen Wells



Linda West

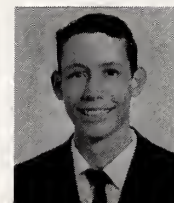

Gary Westbrook



Sandra Whetstine



Karen White



Skip Whitenack



Evelyn Whitesell



Sherry Whitley



Diane Whitt



Sue Whitt



Diane Wiggins



Cheryl Wilkie



Barbara Williams



Dave Williams



Janet Williams



Jerry Williams



Patricia Williams



Rita Williams



Barbara Williamson



Don Williamson



Gene Williamson



Betty Wilson



Butch Wilson



Dovie Wilson



Gwen Wilson

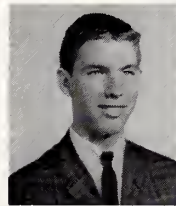

Ralph Wilson



Mike Wilson



Teresa Wilson

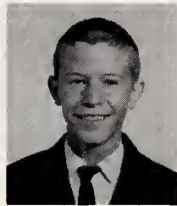

Don Wood



Jo Anne Woodell



Tommy Wrenn



Carrington Wright



Gary Wright



Gayle Wright



Larry Wright



Sandra Wright



Ruth Wynn



Sandy Wyrick



Marshall Yarbrough



These napkins don't cling—they stick to your lap! (Kris Arthur)



My gums have been hurting all day! (Terry Rushin)



Well, fans, here we are! (Danny Cox, Mary Ann Smithers)



"Oh, what a beautiful morning!" (Doug Frazier)



Next time I'll get a crew-cut!! (Ellen Ross)



Mr. Walker says that I'll love geometry!



Annual photographers hard at work in the darkroom.

Thing . . .



Yi-i-i! We made it! (Libby Sanders, Mary Ed Epps, and Donnia Hackney)



Detective Jones captures national mob gang. (Paul Jones)



Ponce de Morris has just discovered another Fountain of Youth. (Steve Morris)

Keep your hands off my baby doll. (Robert Ellis)



You play your drum, I'll play my bell. (Jerry McClain and Sammy Fowler)

Oh, Good Grief!!!



STUDENT RECOGNITION



After weeks of preparation and an audition before a committee, these students were selected to represent W.H.S. in the All-State Orchestra. *First Row:* Ann Lentz, Melvin Butler, Julia Graef, Cathy Ellington. *Second Row:* Kris Arthur, Ann Kernodle, Jackie McCuiston, Harriet Blue. *Third Row:* Terry Rushin, Jody Pardue, Becky Rogers, Billy Landrum.



After auditioning for a committee, Terry Rushin and David Amos were chosen to represent W.H.S. in the All-State Band.



The annual Elk's Club Leadership Contest in Alamance County was won this year by Reid Dusenberry and Janet Wrenn. This contest, based on school, community, and church activities as well as leadership ability and service to others, is nationwide, each county selecting two individuals to compete for state honors. State winners compete for national honors.

MISS KATHRYN RAY



“Is this enough copy for this page?” “How large should this picture be?” “Is this layout all right?” So many questions and all directed toward one individual, our adviser, Miss Kathryn Ray. How she puts up with us, we’ll never know. Always patient, always eager to help and answer our questions, always willing to give us the answer to our problems whether they be large or small, she is a person of a million talents. She knows the time to be serious and when to give us the words of encouragement that we need, yet there are times for fun too when she is one of us, laughing and joking. She made our trip to New York one that we will never forget for she knew how to keep us in tow, yet let us have a good time in the process. She is our adviser, but more than that, she is our friend, always treating us as individuals and trying to keep our best interests at heart. With much respect and love, the DOE-WAH-JACK staff of 1963 pays tribute to Miss Kathryn Ray.

BEAUTY

I pray thee, O God, that I may be beautiful within.—Socrates

The world is a looking glass and gives back to every man the reflection of his own face.

Beauty is the mark God sets on virtue.—Emerson

To cultivate the sense of the beautiful is one of the most effectual ways of cultivating an appreciation of the divine goodness.—Bovee

Even virtue is more fair when it appears in a beautiful person.—Virgil





DOE-WAH-JACK

QUEEN
Miss Kay Loy

KING
Mr. George Lupton



REIGNING COURT

ATTENDANTS AND ESCORTS

Mr. Pete Jarvis and Miss Sue Holt

Miss Janet Wrenn and Mr. Don Lee



Miss Pat Dean, traditional Southern belle of old Bourbon Street, reigned majestically with Nat Harris as her Southern beau.

First Row: M. J. Griffin, M. A. Garner, B. Ippolito. Second Row: C. Collins, A. G. Dixon, M. A. Smithers, J. McIver, C. Wyrick. Third Row: A. Hall, B. Cummings, L. Wootton, B. J. White, S. Westbrook, B. McClintock.



During intermission prom servers in French costumes entertained with their original choreography.

The spotlight threw a ribbon of light through the shadows, pointing the way for each stately member of the court. With each announcement a couple walked slowly toward the royal throne. Spectators amid the rusty old shops and hotels lined the sidewalks of quaint Bourbon Street to watch the festive street scene.



Prom servers, sophomores elected by the junior class, practice after school for many days in order to present an appropriate dance for the royal court and other spectators. Juniors and seniors in their formal attire applauded their efforts.

HOMECOMING 1962



The highlight of the evening came when our own loveliest Southern belle, Miss Kay Loy, escorted by George Lupton, was crowned queen of all Homecoming activities by Mrs. Brenda Oliver Carey, 1961 Homecoming queen. The atmosphere was electric with anticipation as the crown was placed on the lovely forehead, and then a loud cheer vibrated through the cold, crisp air with the announcement: "Miss Kay Loy—W.H.S. Homecoming queen for 1962."

The crowd stood motionless as the band played the W.H.S. "Alma Mater." Their last Homecoming was a very impressive moment for Seniors. "All thy friends are by thy side—Linger and never fade."—and Seniors realized as never before how dear the days had become.

The court marched off the field, and many happy girls returned to their seats, their minds so filled with ecstatic memories that they did not feel the cold.

Five happy semi-finalists stood before the applauding student body. Just a few minutes ago these girls had been among the fifteen contestants competing for the title of Homecoming Queen. Breathlessly the girls backstage awaited the decision as to who would be selected by audience applause as finalists, the second step to "queenship."

A hush descended over the auditorium as each of the finalists was announced: Martha Jo Knight, Janice Matkins, Sue Holt, Kay Loy, and Susie Boswell. Unrestrained applause then shattered the once quiet atmosphere.

Now the decision as to who would be elected W.H.S. Homecoming Queen for 1963 was in the hands of the judges. Only one girl can win the title, but each of the fifteen contestants has many wonderful memories of the day she contended for the title of Homecoming Queen.



CROWN OF VICTORY



The winning float in the 1962 Homecoming parade was created by the Keyettes and the Key Club. The twenty-five foot float was composed of five beautiful mannequins dressed in long gowns made of various colored paper flowers. Six large bells were strung from the four ivy-covered poles making a court. The theme, Victory Belles, was symbolic of the student body's anticipation of ringing the victory bell and of the Homecoming dance which would be attended by many W.H.S. "Southern belles."



The Homecoming sponsors, representing the many clubs, wore lovely corsages of yellow chrysanthemums trimmed with black ribbons. Each girl excitedly waited for the half-time program when she would join the queen's court in forming a colorful crown of victory.

From the opening kickoff our boys completely out-classed the Salisbury team, piling up six touchdowns and a 33-0 final score. A cold and rainy second half drove most of the 4,000 spectators from the stadium, but those who stayed watched Jim Donnan personally account for fifteen points before Kenny Walker took over and ran the Yellow Jacket defense ragged himself. Coach Frye had praise for the entire team, which never lacked spirit. Here we see Donnan on an end run.





MISS JUDY SUTTON
sponsored by
National Honor Society



MISS SUSIE BOSWELL
sponsored by
Student Council

SORS

MISS MYRA GRANT
sponsored by
Inter-Club Council



MISS BILLIE JAMES
sponsored by
DOE-WAH-JACK



MISS JANETTE LAYTON
sponsored by
Key Club



MISS SUSIE KIMBALL
sponsored by
Keyettes

SORS

MISS NANCY NEAL
sponsored by
Junior Civitan Club



MISS KATRINA PYNE
sponsored by
Civinettes



MISS JANICE MATKINS
sponsored by
Junior Exchange Club



MISS JANE WRIGHT
sponsored by
BARKER

MISS SUE HOLT
sponsored by
Future Teachers of America



MISS MARTHA JO KNIGHT
sponsored by
Girls' Athletic Association



MISS BECKY SHARPE
sponsored by
French Club



MISS PHYLLIS REGISTER
sponsored by
Spanish Club

SORS

MISS LINDA HIGGS
sponsored by
Spanish National Honor Society



MISS EDNA ANDREWS
sponsored by
Library Club



MISS SARAH WHITE
sponsored by
Monogram Club



MISS BARBARA BRADSHER
sponsored by
Band

SORS

MISS JANET WRENN
sponsored by
Varsity Cheerleaders



MISS ELLEN HARRELL
sponsored by
Junior Varsity Cheerleaders



MISS MARY ARTHUR EPPERSON

sponsored by
Masque and Gavel



MISS FAYE HURDLE

sponsored by
Quill and Scroll

SORS

MISS LORA ELDER
sponsored by
Dramatics Club



MISS BETH CAZEL
sponsored by
Speech-Debating Club



MISS DALE MEEHAN
sponsored by
Senior Tri-Hi-Y



MISS JANE NEESE
sponsored by
Junior Tri-Hi-Y

SORS

MISS CHARLOTTE WINDHAM

sponsored by
Scribblers' Club



MISS JANET LAMM

sponsored by
Bible Club



MISS JANE FROST
sponsored by
Glee Club



MISS HARRIET BLUE
sponsored by
Orchestra

SORS

MISS SHIRLEY ISLEY
sponsored by
D.E. Club



MISS SARA BLAYLOCK
sponsored by
Industrial Cooperative Center

ORGANIZATIONS

He profits most who serves best.

—Arthur F. Sheldon

The worth of a state, in the long run, is the worth of the individuals composing it.

—John Stuart Mill

Man is by nature a civic animal.

—Aristotle

*To look up and not down,
To look forward and not back,
To look out and not in, and
To lend a hand.*

—Edward Everett Hale



STUDENT GOVERNMENT



First Row: M. Montgomery, B. Hughes, B. Hutton, C. Hemric, R. Stoneburner, J. Fitch, D. Bright, C. Allred, B. Smart, J. McIver. *Second Row:* M. A. Smithers, J. Phillips, D. Benett, J. Newlin, P. Coble, B. Apple, M. Wilson, C. Harris, D. Bryan, P. Jarvis. *Third Row:* K. White, S. Deal, A. G. Dixon, M. Spann, S. White, S. Kimball, F. Spence, B. McClintock, B. Cummings, J. Pitts. *Fourth Row:* C. Myers, M. Garrison, L. Triplett, S. Marray, V. Turner, M. L. Querrell, B. Purdy, R. Lindsey. *Fifth Row:* L. Linnens, W. Johnson, P. Register, R. Dusenberry, P. Jones, J. Donnan, L. Wootton, Beth Cazel, M. A. Garner.

Our Student Government, an organization composed of homeroom representatives and the student body officers, has the task of keeping the student body informed of their responsibility for school morale and of encouraging all students to participate in school projects.

STUDENT COUNCIL



First Row: J. McIver, D. Amick, S. Kimball, G. Lupton. *Second Row:* P. Jarvis, P. Jones, K. Pyne, J. Wrenn, J. Pitts. *Third Row:* J. Newlin, W. Amick, R. Dusenberry.

The Student Council, composed of the student body officers, the three class presidents, the editors of the *DOE-WAH-JACK* and *BARKER*, the head cheerleader, the drum major, and the chairmen of the five student government committees, gives careful consideration to the many phases of school life. These students have the responsibility of patterns of leadership and working for school progress.

STUDENT BODY OFFICERS



The greatest leadership responsibility of our high school is carried by our student body officers: Pete Jarvis, president; Paul Jones, vice president; Janie McIver, secretary; and Johnny Pitts, treasurer. These four capable students have given many long hours to the job of running our student government program effectively.

INTER-CLUB COUNCIL



Front Row: Paul Jones, Katrina Pyne, Wayne Amick, Bobby Sumner, Roger Barbee.
Second Row: Myra Grant, Susie Kimball, Susie James, Janet Wrenn, Reid Dusenberry.
Back Row: Vickie Baldwin, Kaaren Sorrell, Stefanie Graef.

When Paul Jones calls the Inter-Club Council to order, he is addressing the presidents of all the clubs at W.H.S. This group coordinates the activities of all the clubs so that dances are properly spaced, ideas for floats are not duplicated, and money-making projects are cleared. The vice president of the student body serves as chairman for this group.

STUDENT GOVERNMENT



ELECTIONS COMMITTEE

Student government officers are elected through a rather intricate process. The responsibility for organizing all phases of this process belongs to the Elections Committee. Before ballots are cast, there must be a publicity campaign following nominations. An assembly program which includes speeches by all candidates and their campaign managers is part of the activities.

Left to Right: T. Burke, R. Dusenberry, S. White, E. Ross, B. Cummings.

FINANCE COMMITTEE

The Finance Committee sets up a budget which the W.H.S. Student Government is to follow throughout the year. The various expenses for operating the Student Government are determined in the monthly meeting of this committee.



HOUSE AND GROUNDS



The House and Grounds Committee strives to make the campus and school plant of W.H.S. safer and more attractive. Throughout the

*Seated: C. Windlam, C. Collins.
Standing: M. Montgomery, W. Amick.*

COMMITTEES

licizing W.H.S. activities. These committees include the Social and Recreation Committee, the Finance Committee, the Elections Committee, the House and Grounds Committee, and the Public Relations Committee.



PUBLIC RELATIONS COMMITTEE

The Public Relations Committee cheerfully goes about its task of acquainting new students to the moods and customs of W.H.S. Before the school year began, the committee conducted the new students through a tour of the school. The committee is also valuable for establishing better relations between W.H.S. and the community.

Left to Right: S. Hinshaw, J. Layton, D. Amick, S. Kimball, M. Knight, J. Newlin.

HOUSE AND GROUND COMMITTEE



school year this committee supervises all fire drills and Civil Defense drills.

Left to Right: S. Wright, B. McClinock, S. Boswell, J. Donnan, B. Purdy, B. Sharpe, J. Jeffries.

SOCIAL AND RECREATION COMMITTEE

Social experiences are an important part of every student's life. The members of the Social and Recreation Committee plan all social activities sponsored by the student government. This year they have organized recreation activities in the auditorium during lunch time.

Front Row: J. Wright, J. Holt, W. Heffner, B. Ippolito. Second Row: C. Harris, C. Kukel, D. Morrison. Back Row: B. Higgins, S. Hooper, B. Kernodle.



Wayne Amick, Advertising Editor, is shown here consulting with junior assistants EmMae Horton and Charlie Jones as to the arrangement of a typical advertisement. The financial success of the 1963 *Doe-Wah-Jack* depends heavily upon the selling of advertisements which comes under the jurisdiction of the Advertising Editor.



Soon the feverish excitement of meeting the February 6th deadline will subside, and senior members of the annual staff will look forward to the arrival of the finished product for presentation to the student body.

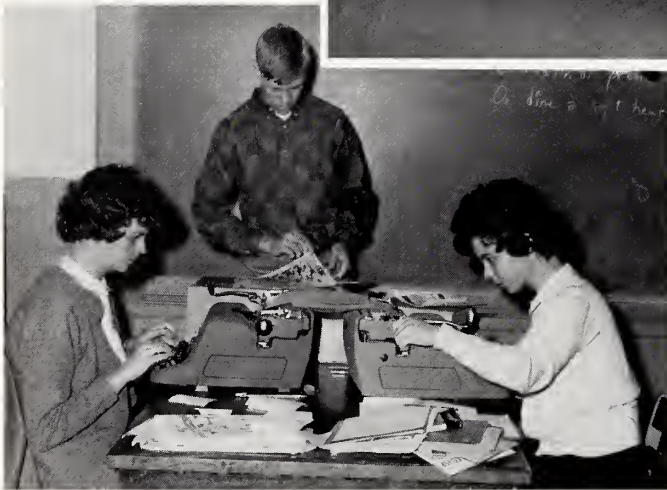

Without the combined efforts of the Typists, Patsy Williams and Faye Hurdle, the written portion of the annual could never go to press. These girls reproduce all the copy of the different departments. Billy Kernodle, one of the junior assistants, is shown here cropping a snapshot, one of the many ways in which juniors on the staff gain valuable experience.



The beauty section, superlatives, and divider pages come under the jurisdiction of Feature Editors Janette Layton and Judy Sutton. Each year brings a challenge to these girls of finding a unique way of presenting traditional features.



Write, proofread, write again—this is the life of Copy Editors Melvin Butler and Janet Lamm. They must write the thousands of words of copy that describe a year's history of Williams High. Without the worn *Thesaurus*, these two could not work effectively.

WAH-JACK



Front Row: Janette Layton, Susie Kimball, Patsy Williams, Billie James, Faye Hurdle, Janet Lamm. Back Row: Reid Dusenberry, Paul Jones, Melvin Butler, Susie Boswell, Judy Sutton, George Lupton, Wayne Amick.



Business Manager George Lupton and Sports Editor Paul Jones work faithfully on the *Doe-Wah-Jack*. Wise budgeting of funds is the duty of the Business Manager. The Sports Editor or a junior assistant attends all sports events to provide full sports coverage.

Photography Editor Susie Kimball and a junior assistant, Linda Wooton, consult with Art Editor Susie Boswell as to the layout of a class section. The photography department of the annual is in charge of all pictures—including individual student pictures—and the organization and layout of class sections. The Art Editor is responsible for designing the cover and divider pages, as well as any other art work that the various sections need.



Thanks to the careful planning and organization of the Co-Editors, Billie James and Reid Dusenberry, the *Doe-Wah-Jack* finally reaches the press. They are shown here consulting with Miss Ray, Adviser to the staff, who always finds the solution to any problem that arises and whose help and guidance are indispensable. Students receiving a finished copy of the annual find it difficult to realize the hard work and long hours that go into producing a year-book.

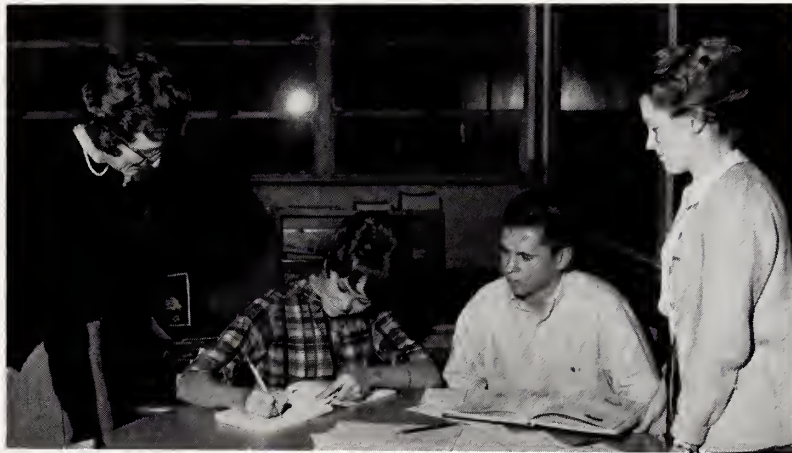

Photographers Bill Landrum, Joe Robertson, and Elliott Fisher get their cameras ready so as not to miss a candid shot. These boys had to take, develop, and print hundreds of pictures. Meeting deadlines depends upon how rapidly these boys produce pictures.





Jane Wright, editor of the society section of *The Barker* gives helpful advice as junior assistants Ann Mullis, Janie McIver, and Mary Ann Smithers try their hand at organizing news of the W.H.S. social events for publication.



Left to Right: Charlotte Windham, Marshall Montgomery, Janet Wrenn, Jane Wright

The student body eagerly awaits each edition of *The Barker*. The greatest responsibility for its publication rests with the



Covering all of the sports activities through the year from the "Athlete of the Month" to the formation of the G.A.A. falls to the writers of the sports section of *The Barker*. Sports Editor Marshall Montgomery, with the help of assistant Jim Garrison, plans coverage for the next issue.



Much planning and organization must be done before each issue of *The Barker* goes to press. Editor Katrina Pyne and Managing Editor Pete Jarvis work with

BARKER



Pete Jarvis, Katrina Pyne, Clay Hemric.



Gathering and publishing all current news items concerning W.H.S. are two of the main duties of the co-editors of the news section, Charlotte Windham and Janet Wrenn. Here they are teaching Patty Easkold and Mary Lela Ridenhour page unity and balance and the elusive art of counting out headlines.

senior members on the staff. Their work sets the pace and leaves a hard-to-beat standard for the 1964 staff.



Bill Coble, photographer, and the adviser, Mr. Vance Rountree, to set deadlines and publication dates.



The Editorial and Feature page is headed by Clay Hemric. Kris Arthur, Ann Kernodle, and Danny Cox assist Clay with the writing of his page. Here school controversies are debated, and contributions by non-staff members and feature articles of great interest to students are printed.

KEY CLUB



Front Row: Mr. Guthrie, adviser; Danny Cox; Billy Kernodle; Melvin Butler, secretary; Rogert Barbee, president; Clay Hemric, vice president; Dick Hughes, treasurer; Richard Stoneburner; Mr. Walker, adviser. *Back Row:* Bill Landrum, Roy Danford, Mickie Bowman, Bill Hughes, Bill Hutton, Larry Surber, George Lupton, Jim Mackintosh, Jimmy Holt, Robert Schoderbek, Len Moss, George Colclough, Charlie Jones, Mark Price, Elliott Fisher.

"We build," the motto of the Key Club, exemplifies the goals for which this service club stands. Whether folding student-faculty directories or selling peanut brittle to raise money for projects, the Key Club strives to develop initiative and leadership by serving the school and community. Activities of the Key Club include helping with the United Fund drive, presenting an assembly program, and compiling the annual Key Club Student-Faculty Directory.



Union Ridge Church was the setting for the annual Key Club Parent-Son Banquet this year. George Lupton, master of ceremonies for the occasion, introduced the keynote speaker, Dr. Spikes.

KEYETTES



Front Row: Susie Kimball, President; Janette Layton, Vice President; Susie Boswell, Secretary; Jane Wright, Treasurer; Miss Gill, Adviser. *Second Row:* Billie James, Linda Wootton, Em Mae Horton, Babs McClintock, Susan Leath, Jane Aaron, Martha Jo Knight, Ann Mullis. *Third Row:* Kris Arthur, Janie McIver, Sue Holt, Ann Kilpatrick, Wendy Heffner, Barbara Ippolito, Mary Jane Griffin, Elsie Holt, Pat Foster, Ann Kernodle. *Back Row:* Ann Self, Kay Loy, Sue Brown, Carolyn Davis, Vickie Baldwin, Janet Lamm, Lynn Chance, Barbara Norville.



Members of the Keyettes and the Key Club work diligently on their winning float.

“The highest of distinctions is service to others” is the motto of the sister club of the Key Club, the Keyettes. They strive to achieve this goal through their projects, such as keeping a bulletin board calendar of weekly activities in the main hall, buying a picture case for the lobby of the gymnasium, and taking care of the children from the Elon orphanage.

In all their activities Keyettes prove their willingness to serve and their determination to become good citizens.

JUNIOR CIVITAN CLUB



Seated: C. Stedman, R. Pate, T. Burke, S. Lassiter, S. Hooper, V. Forrester. *Second Row:* W. Amick, Pres.; A. Hancock, V. Pres.; P. Jones, Sec.; R. Dusenberry, Treas.; J. Pitts, Sgt.-at-Arms; P. Jarvis, Parl.; B. Purdy, Chap. *Third Row:* J. Donnan, B. Hooper, T. Ward, W. Herndon, E. Dunn, D. Amick, C. Graham, Mr. Culpepper, Adviser. *Fourth Row:* T. Rushin, B. Gentry, F. Edwards, T. Sox, J. Wiles, E. Jones, B. Coble.

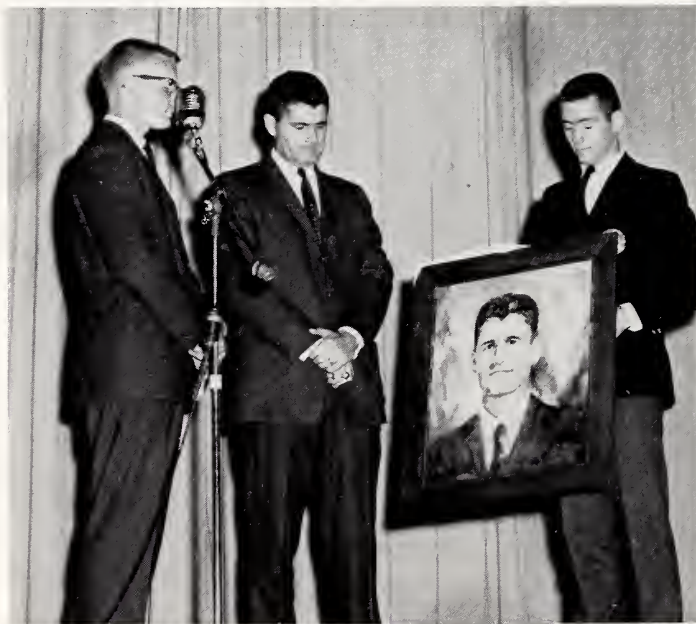

In a very impressive ceremony during Homecoming assembly, the Junior Civitan Club paid tribute to their past adviser, Mr. Miller.

From the Civitan cheerleaders to the muscular dystrophy drive, the Junior Civitan Club stands for service. This club, affiliated with the Burlington Civitan Club, endeavors to provide an opportunity for its members to serve the school and the community.

This year the Junior Civitan Club presented a portrait, painted by Susie Boswell, to Mr. Fred Miller, the club's former adviser. Other activities of the Junior Civitan Club include the distribution of Heart Fund containers to Burlington merchants and of the Four-Way Test book marks to all students.

CIVINETTES



Front Row: Katrina Pyne, president; Nancy Neal, vice president; Janet Wrenn, secretary; Myra Hruslinski, treasurer; Pat West; Mrs. McIntyre, adviser. *Second Row:* Glenda Moore, Susie James, Shirley Sisk, Kay Murray, Gail Harris, Cynthia Wyrick, Sharon Hinshaw, Cathy Collins, Charlotte Windham, Janice Matkins. *Back Row:* Gayle Pollard, Judy Sutton, Willene Wilson, Marie Somers, Kay Cole, Sheila Westbrook, Carolyn Kukel, Faye Hurdle, Donna Sutton, Sarah White, Patsy Williams, Mary Ann Smithers, Patsy Smith.

Service means willing hands, Civinette hands, as these girls strive to boost school spirit and carry out various worthwhile projects in the community. Among their activities are keeping the gymnasium trophy cases clean, making and donating the canvas for our football goalposts, and giving a picnic for children at the Elon orphanage.

Cooperation and enthusiasm give the Civinettes the force to achieve their worthwhile goals.



The Civinettes served as baby-sitters for parents attending a church convention.

JUNIOR EXCHANGE CLUB

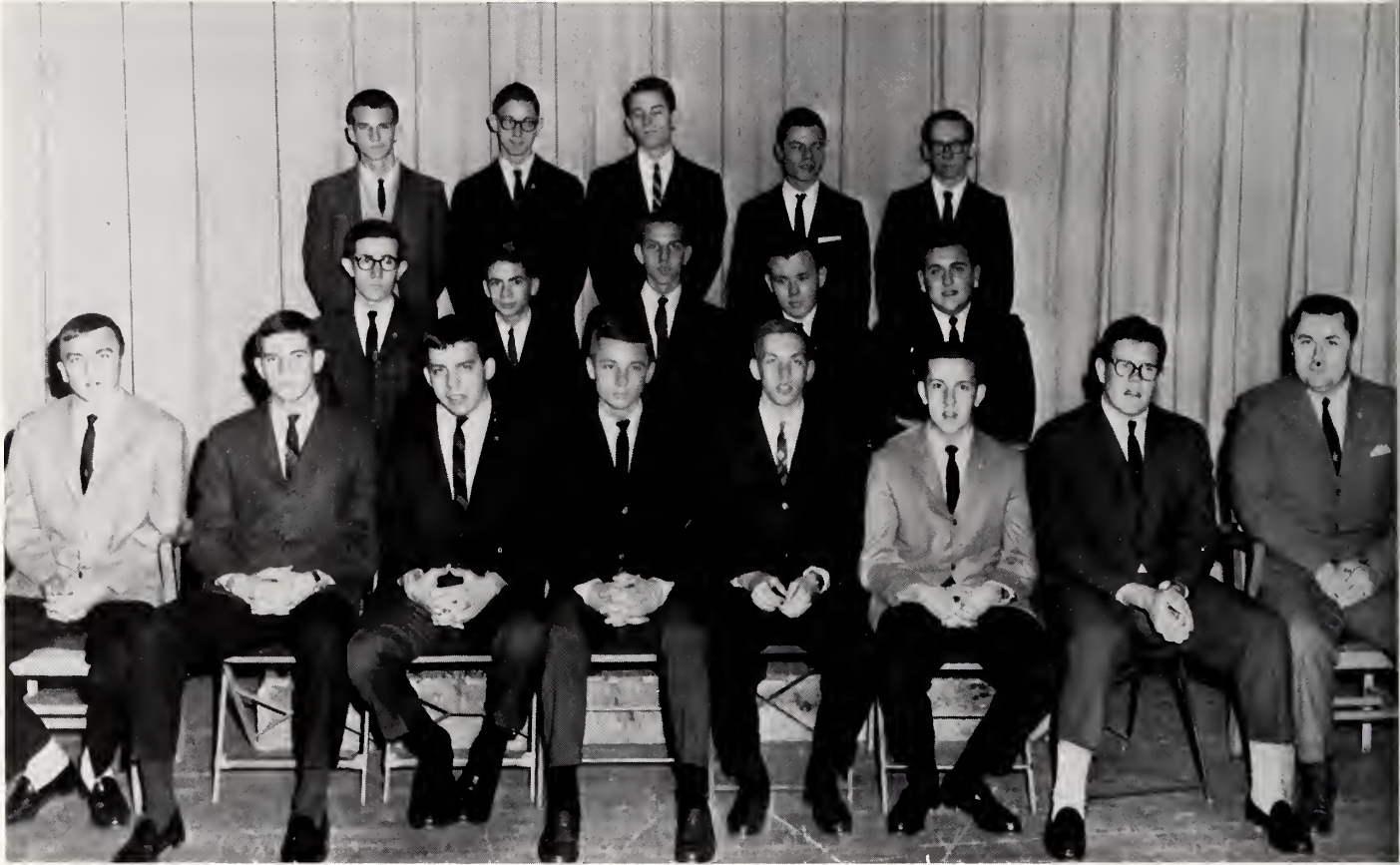

Front Row: Bobby Sumner, President; Charles Myers, Vice President; Carlos Pettigrew, Secretary; Tommy Laughon, Treasurer; Billy Inge; Clyde O'Ferrell; Harden Blackwell; Mr. Braxton, Adviser. *Second Row:* Johnny Greeson, Charles Allred, Joe Johnson, Bill Smart, Jim Garrison. *Back Row:* Keith Laws, Ed Catherwood, Baxter Smith, Tommy Travis, Richard Hyder.



The motto of the Junior Exchange Club, "Unity for Service," denotes the goals of this club: to provide service for both the school and the community and to create high standards for its members.

Each year the Junior Exchange Club donates to the school library a number of books pertaining to many subjects. Every month the pocket bulletin, listing all W.H.S. activities, is distributed to the students. Another service of the Junior Exchange Club is helping a needy family during the year.

Junior Exchange Club boys sell doughnuts to raise money for the support of service projects.

MONOGRAM CLUB



First Row: J. Loy, President, C. Stedman, Vice President, W. Amick, Secretary, M. Montgomery, Treasurer, J. Durham, R. Wells, L. Surber, D. Hughes, J. Donnan. *Second Row:* V. Pate, W. Hardwick, P. Jones, J. Fletcher, C. Hemric, S. Hooper, T. Sox, B. Spain, B. Sumner. *Third Row:* R. Martin, T. Gee, D. Carpenter, C. Graham, V. Windburn, P. Jarvis, R. Schoderbek, W. Talley. *Fourth Row:* K. Ferrell, D. Patton, L. Smith, K. Dingler, J. Wiles, B. Gentry, D. Amick. *Fifth Row:* G. Sumner, L. Smith, S. Morris, M. Ray, B. McLeod.

Winning a school letter entitles an athlete to membership in the Monogram Club. This club is comprised of the boys who have displayed superior qualities in athletic participation. Some of the projects of the Monogram Club are serving refreshments during basketball games and providing lunches for students who wish to remain at school during examinations.

SCRIBBLERS' CLUB



First Row: S. Birchett, E. Horton, B. Norville, K. Arthur, A. Linnemann, M. L. Ridenhour. *Second Row:* A. Kernodle, J. McIver, M. Meletioui, D. Cox, J. Wrenn, President, S. Smith, M. A. Smithers, S. Graef, B. Dickson. *Third Row:* K. Day, B. Purdy, B. Kernodle, C. Hemric, A. Bernhart, J. Smith, J. Walker, L. Wootton, G. Lupton, A. Blanchard, F. Joerg, S. Beck, K. Bryan, D. L. Lacy, S. Green, A. Mullis, E. Meletioui, M. Shoaf, C. Cole.

Aspiring young writers at W.H.S. strive to get into the Scribblers' Club. The goal of this organization is to promote interest in creative writing. Among its projects are participation in the North Caroling English Teachers' creative writing contest and the periodic compilation and distribution of a comprehensive news-letter.

SENIOR TRI-HI-Y



Front Row: K. Sorrell, Pres.; L. Higgs, V. Pres.; D. Meehan, Sec.; K. Pickard, Treas.; P. Campbell; J. Hayes; B. Bradsher. *Second Row:* J. Vaughn, A. Kandounas, B. Hawk, S. Jones, W. Holt, P. Wheeley. *Third Row:* L. Woody, B. Ross, C. Todd, M. Grant, J. Strauch, E. Farris.

The motto of the Senior Tri-Hi-Y, "Pure words, pure thoughts, pure actions," clearly emphasizes the goal of this club: Christian character throughout the home, school, and community. As an important service club, it completes many projects during the year, the most familiar of which is selling doughnuts.

JUNIOR TRI-HI-Y



Front Row: C. Isley, Pres.; J. Oakley, V. Pres.; M. Shoaf, Sec.; M. Gregory, Treas.; V. Thomas; A. Caruthers; A. Linnemann; I. Watkins; J. McKinney; R. Whitaker. *Second Row:* B. Fisher, M. Ridenhour, M. Presnell, S. Trogden, B. Edwards, J. Ferrell, J. Neese, A. Fox, C. Hodge, E. Jones. *Third Row:* J. Boland, S. Jones, D. Burke, P. Geanes, V. Turner, M. Meletiou, A. Dixon, L. Swaim. *Fourth Row:* D. Walker, K. Marshall, N. Fewell, S. Hutton, C. Lashley, K. McCauley, E. Meletiou, J. Holmes.

The Junior Tri-Hi-Y also has as its goal Christian character in the home, school, and community. Through many service projects—the tuberculosis seal campaign, Bangle Day, and Christmas cheer for the custodians—these girls prove their willingness to serve.

NATIONAL HONOR SOCIETY



First Row: R. Dusenberry, Pres.; J. Sutton, V. Pres.; S. Kimball, Sec.; P. Jones, Treas.; B. Sharpe, D. Chappell.
Second Row: J. McIver, J. Layton, B. Cazal, V. Turner, C. Cole, P. Easkold, P. Register, J. Isley, M. L. Ridenhour.
Third Row: P. Williams, K. Pyne, F. Hurdle, M. Somers, B. Cummings, C. Freeman, K. Arthur, J. Perdue, J. Hayes.
Fourth Row: J. Melton, J. Lamm, J. Hurdle, D. Cox, M. Butler, C. Pettigrew, W. Purdy, C. O'Ferrell, E. James, J. Strauch.

Lights in the auditorium grew dim, the sound of a stately march filled the air, and the line of seniors carrying lighted candles began its dignified processional. Top scholars in the junior class watched with tense expectancy. Each wondered, almost afraid to hope, if he would know the thrill of being tapped for membership in this distinguished organization, the National Honor Society. He hoped desperately that his scholastic average and his personal qualifications in the areas of character, leadership, and desire to serve would prove adequate. Hours of study and efforts to develop unselfishly one's better characteristics are rewarded by this sort of recognition.

HERNANDO de SOTO CHAPTER, SOCIEDAD HONORARIA HISPANIA



First Row: L. White, M. Cates, J. Isley, P. Register, H. Blue, Mrs. Byrd and Mrs. Brady, Advisers. *Second Row:* E. Spencer, C. Baer, C. O'Ferrell, T. Murray, J. Donnan, E. Meletioui, L. Higgs.

Walter Williams High School is very fortunate to have the second Hernando de Soto Chapter of Sociedad Honoraria Hispania in North Carolina. The members of this honorary society seek to devote themselves to the study of the Spanish language in order to master it and also to promote friendship and understanding between our land and other lands of the world.

LE CERCLE FRANCAIS



Front Row: L. Wootton, C. Cole, M. Gregory, J. Strauch, P. Easkold, D. Cox, M. Meletioui, B. Dixon, A. Mullis, K. Marshall.
Second Row: E. Horton, M. Knight, P. Williams, L. Elder, B. Cazal, V. Thomas, B. Edwards, N. Guthrie, L. Jones, J. Perdue, E. Jones.
Third Row: Mrs. Allen, adviser, S. Deal, C. Talbott, D. Chappell, L. Mabe, L. Rice, J. Payne, G. McCulloch, C. Wilkie, S. Cheek, R. Ferrell, S. Isley, Mrs. Misenheimer.
Fourth Row: C. Core, J. Wells, P. Riddle, S. Vaughn, K. Jernigan, J. Hinshaw, B. Bruner, R. Edwards, N. Cheek, N. Jefferson, A. Lentz, B. Sharpe.
Fifth Row: B. Graham, P. Coble, D. Bell, S. Caviness, S. Newman, L. Durham, K. Day, B. Moore, B. Lilien, M. Spann, T. Rushin, B. Purdy, L. Moss, K. May, L. Long.

Complementing the classroom study of the French language, Le Cercle Français is open to all French II students who maintain a "C" average. Programs for monthly meetings include foreign exchange students and natives of France who give students an opportunity to broaden their knowledge and appreciation of France.

EL CIRCULO ESPAÑOL



First Row: S. James, J. Isley, M. Kaucher, P. Register, B. Gentry, K. Martin, T. Hill, E. Harrell, T. Murray, Mrs. Brady.
Second Row: J. Smith, G. Cooper, H. Blue, A. Freed, P. Campbell, M. Cates, S. Birchett, J. Fletcher, S. Webster, Mrs. Byrd.
Third Row: B. Hooper, B. Brandenburg, T. Clark, J. E. Clark, J. E. Nash, J. Benfield, L. Higgs, M. M. Sanders, T. Ward.
Fourth Row: K. Testerman, L. White, P. Cates, E. Meletioui, J. Oakley, L. Shepherd, J. Holmes, B. Cummings, C. Davis, C. Hemric.
Fifth Row: D. Amick, C. O'Ferrell, J. Donnan, L. Gibson, C. Bear, B. Montgomery, S. Chandler, D. Ritter, E. Spencer, Alan Hancock.

Open to all first and second year Spanish students who maintain a "C" average, El Circulo Espanol strives to achieve a better understanding of the Spanish language and culture. This year this organization, along with the Spanish National Honor Society, invited a native of Puerto Rico to come to our school to speak to all the Spanish classes in her native tongue.

BIBLE CLUB



First Row: M. Grant, K. Sorrell, S. Trogden, C. Halyburton, G. Rierson, L. Kandounas, G. Stanley, A. Kandounas, H. Blue, Miss Kickline, Adviser. *Second Row:* G. Howell, C. Tillman, C. Isley, J. Lamm, E. Jones, J. Perdue, A. G. Dixon, B. Cazal, K. Ferrell. *Third Row:* S. Terrell, M. Merritt, O. Payne, J. Strauch, P. Register, P. Geanes, M. Reavis, P. Gee, M. E. Haynes, L. Isley, C. Talbott, D. Chappell, H. Forbes. *Fourth Row:* Susan Jones, P. Suttles, N. Guthrie, S. Taylor, B. Carswell, R. Edmonds, B. Hamm, J. Greeson, H. Fogleman, K. Day, J. Wray, N. Allen.

The Bible Club of W.H.S. offers the opportunity to any qualified student to serve in a group whose activities are for furthering the development of young Christians. Eager to serve and willing to work, the members have as projects this year a \$50 or \$75 scholarship for a senior going into full time religious service and a Christmas program and gifts for patients at the County Home. Truly, at W.H.S. the Bible Club follows its motto, "Serving Others Loyally."

QUILL AND SCROLL



First Row: P. Williams, J. Lamm, S. Boswell, S. Kimball, J. Sutton, B. James. *Second Row:* F. Hurdle, J. Wright, J. Wrenn, C. Windham, J. Layton. *Third Row:* M. Butler, P. Jarvis, G. Lupton, C. Hemric, P. Jones, R. Dusenberry.

An honorary journalism society, the Quill and Scroll, is composed of the outstanding senior members of the two publications staffs. Those students on the *Barker* and the *Doe-Wah-Jack* who survive the ordeals of meeting deadlines and finding better ways of doing their work become members of this organization.

SPEECH CLUB



First Row: Mrs. Coleman, Adviser, A. Linnemann, S. Graef, A. Kernodle. *Second Row:* D. Chappell, P. Williams, N. Drake, S. Greene, S. Apple. *Third Row:* B. Cazel, L. Higgs, C. Johnson, K. Sorrell, A. Marmorato, L. Blackwell.

Change for the sake of changing is not progress. Combining the Speech Club and the Debating Club, however, promises progress. Since the membership of both clubs was so nearly the same, the one organization should prove doubly effective. The new organization, which meets once a month, provides its members experiences that will enable them to grow in the areas of public speaking and debating.

MASQUE AND GAVEL



First Row: M. A. Epperson, J. Smith, A. Freed. *Second Row:* L. Blackwell, B. Morris, P. Register, L. Higgs. *Third Row:* R. Bennett, F. Harvey, T. Rushin, K. Sorrell, E. Catherwood.

As the name implies, the Masque and Gavel is a combined drama and speech society. Interested, capable participants in the Speech-Debating Club and Dramatics Club are selected by their faculty advisers to become members of this honorary group.

DEBATING TEAM

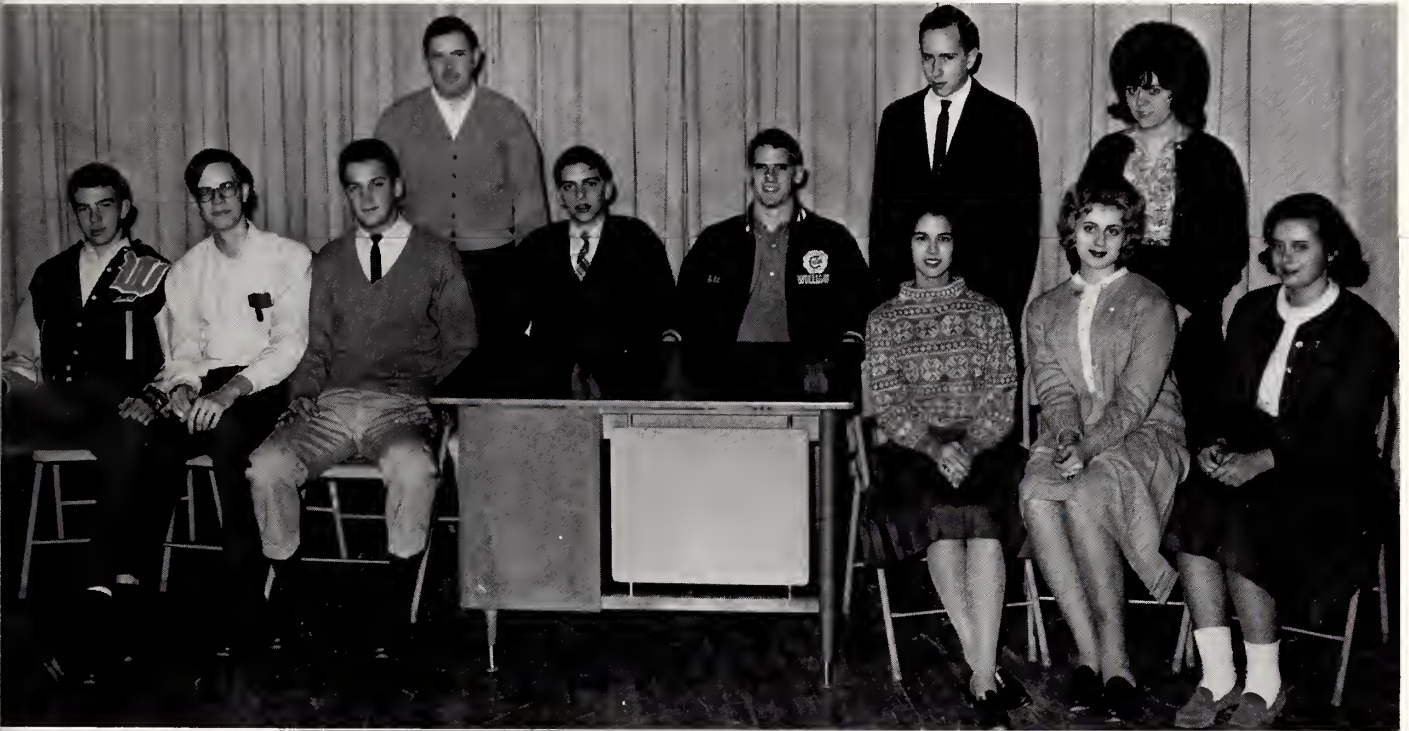

First Row: C. Hemric, A. Blanchard, G. Lupton, T. Rushin, W. Purdy, A. Linnemann, S. Green, K. Bryan. *Second Row:* A. Hancock, K. Day, M. L. Qurnell.

To be chosen one of the twelve best participants in the annual fall tryouts for the Debating Team is quite an honor. The members are divided into three teams, B. Purdy, T. Rushin, A. Blanchard, and G. Lupton composing the first team. These boys will compete in the Triangle Debates with high hopes of winning in the district and going on to the state finals in Chapel Hill.

NATIONAL FORENSIC LEAGUE

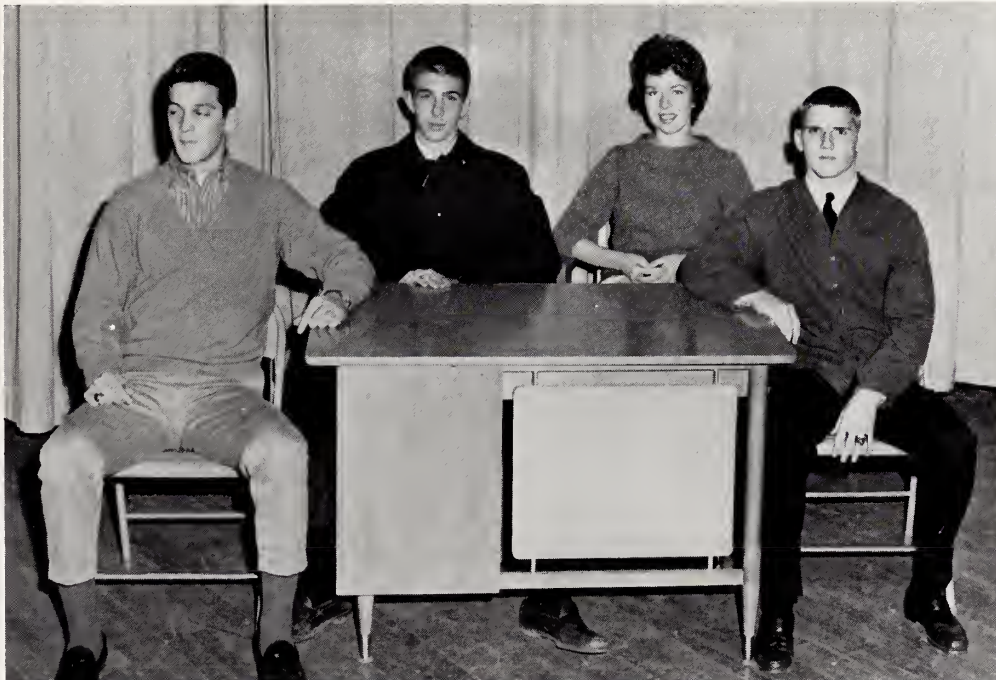

G. Lupton, C. Hemric, K. Sorrell, W. Purdy. *Not Pictured:* T. Rushin.

Public speaking is a chore for some, but for others it is a natural talent. Regardless of which category one belongs to, his desire to gain skill in public speaking can be satisfied if he can meet the entrance requirements for the National Forensic League. To become a member, a student must obtain thirty points. These can be won by activities such as participating in assembly programs and giving devotionals.

DRAMATICS CLUB



In order to become a member of the Dramatics Club, a student must earn a certain number of points which may be obtained by acting in plays or by being a member of one or more crews.

This year the club presented "Ghosts Go West" which proved to be very successful. Each year the club participates in the State Contest held in Chapel Hill.

Front Row: Mr. Rountree, Adviser; Alana Freed, President; Brenda Morris, Vice President; Linda Blackwell, Secretary; Beth Cazal, Treasurer; Dawn Chappell; Mrs. Long, Co-Adviser. *Second Row:* Ed Catherwood, Frankie Harvey, Richard Bennett, Anne Marmorato, Linda Higgs, Lora Elder, Sue Brown. *Third Row:* Joe Ellington, Wayne Herndon, Brenda Reynolds, Trudy Gwin, Linda Wootton.



The audience is pleased as the leading character, Caleb Jones, is carried into the room after being kidnapped.

Make-up is an important part of every dramatic production, and here, Sheridan Taylor is seen carefully applying grease paint on one of the characters from "The Ghosts Go West."



FUTURE TEACHERS OF AMERICA



First Row: V. Baldwin, Pres., S. Kimball, V. Pres., B. Sharpe, Sec., P. Williams, Treas., M. Shoaf, B. King, C. Freeman, E. Horton, S. Jones. *Second Row:* B. Norville, J. Holmes, L. Blackwell, J. Oakley, L. Wootton, A. Johnson, J. Rhodes, Georgia Sykes, G. Pollard. *Third Row:* C. Isley, L. Medford, H. Brevda, L. Chance, M. L. Ridenhour, C. Halyburton, N. Guthrie, B. Hawk, S. Holt. *Fourth Row:* N. Drake, J. Isley, M. L. Holt, C. Davis, J. Bowland, K. Marshall, S. Hutton, M. Meletiou, A. Linnemann. *Fifth Row:* N. Fewell, W. Holt, B. Fisher, J. McIver, A. Mullis, M. Cates, D. L. Lacy, P. Campbell, L. Hines.

One problem confronting each youth is that of making a vocational choice. A few of our clubs offer students an opportunity to explore some career fields. Our Future Teachers of America, under the capable supervision of Mrs. Danieley, is an organization composed of students who are interested in the teaching profession. Members of this club have an opportunity to learn some of the aspects of the work and to cultivate qualities essential for a good teacher. Activities of the F.T.A. Club this year include assisting teachers, serving as guides during the District N.C.E.A. meeting in September, and serving refreshments to teachers on orientation day.

LIBRARY CLUB



First Row: Miss Hobson, H. Cooke, J. Benfield, B. Crane, E. Andrews, Miss Howard. *Second Row:* S. Whetstine, L. Phares, T. Blanchard. *Third Row:* J. A. Roach, D. Baysden. *Fourth Row:* R. Bennett, L. Mahan. *Back Row:* S. Zelobowski.

Mastering the Dewey decimal system is not easy, but members of the Library Club find such knowledge necessary in order to shelve books. This group of students assigned to library work during their study periods also assist Miss Hobson and Miss Howard by checking books in and out, keeping the shelves in order, and signing library permits.

DISTRIBUTIVE EDUCATION



First Row: J. Sigmon, S. Beard, C. McCormick, P. Ray, Mr. Casey. *Second Row:* L. Stutts, J. Melton, J. Stewart, M. J. Perry, P. Senter. *Third Row:* P. McCulloch, L. Phares, N. Key, B. Smith, P. Wheeley, S. Blalock, G. Cooper. *Fourth Row:* L. Isley, D. Barger, F. Spivey, L. Howell, G. Peace, K. Sawyer, S. Sutphen. *Fifth Row:* K. Lineberry, G. Tyndall, R. Boland, N. Gregory, L. Wrightenberry, B. Mayo, D. Butcher.

Members of the Distributive Education Club are a group with serious intentions. Only D.E. students are eligible for membership. In addition to working on projects for the community and school, this group enjoys social activities to compensate for those they miss by being away from school activities for part of a day. Many members of this club have won offices and awards at district and state conventions.

INDUSTRIAL COOPERATIVE TRAINING CLUB



First Row: E. Williams, K. Clanton, C. Whitlow, K. Owens, R. Minor, S. Allen, L. Williams. *Second Row:* H. Lewis, H. C. Moore, V. Ball, D. Shoffner, R. Sink, K. Laws, B. Coleman. *Third Row:* M. Martin, B. Tate, K. Baldwin, D. Hall, O. Wood, G. Rutledge. *Fourth Row:* B. Edwards, D. Lee, L. Small, J. Clendenin, R. Snow, D. Martin, L. Ballard.

A group with a "brand" new name this year, the Industrial Cooperative Training Club has replaced the Diversified Occupations Club. The group is composed of young men from the I.C.T. classes. Among their activities for the year are inviting outstanding citizens of the community to speak to the club, donating baskets of food to needy families, honoring one employer each year for outstanding service to the school, and taking part in the state organization of Vocational Industrial Clubs. Each year this I.C.T. Club has at least one state officer, and for the past two years the State I.C.T. President has been chosen from this I.C.T. Club.

INDUSTRIAL EDUCATION CENTER



Our Industrial Education Center, I.E.C. for short, is one of the most modern and best equipped centers of its kind in the United States. Many of the full courses offered at the center have credits that are transferable to some colleges. Students taking these courses are trained in English and psychology, as well as math, the sciences, and various technologies. Citizens of Burlington and Alamance County should be extremely proud of having such a specialized institution.

A spirit of festivity



Front Row: T. Rushin, B. Norville, B. Best, P. Maness, A. Lentz, M. Merritt, T. Clarke, J. Clarke, M. Beale, M. Presnell, B. Eure, B. Miller.
Second Row: D. Elder, P. Bakken, J. Oakley, M. Shoaf, B. Baker, W. Amick, B. Hooper, J. Flowers, C. Fondow, C. Johnson, E. Libsky, S. James, K. Testerman, S. Huffstetler. *Third Row:* L. Rudisill, B. Bradsher, P. Flowers, E. Hammon, L. Rice, M. Hunter, H. B. Glosson, D. Gibson, R. Richardson, J. Naylor, K. Brumble, G. Wright, T. Wade, W. Hardwick, C. Langley, E. Beck, B. Brandenburg, R. Matthews.



PEP BAND

is sparked by the band.



Fourth Row: J. Davis, D. Amos, M. Anderson, D. Pardue, J. Way, J. Shepanski, R. Loy, B. Moore, P. Jones, M. Greene, L. Evans, J. Fitch, P. Cates, A. Deese. Fifth Row: D. Field's, D. Harviel, L. White, J. McClain, S. Fowler, M. Wilson, R. Barts, M. Overman, R. Morgan, K. May, Dr. Pfeifer, Band Director.

BAND

Our W.H.S. band—that extra spark of enthusiasm—arouses the student body to the height of team support. In striking black and gold uniforms, the band entertains during halftime at all home football games. For the first time this year, the walls of our gym resound at basketball games with the lively tunes of a pep band. Parades certainly would not be complete without that starting ump-pa-pa of the band. Throughout the school term, Christmas, Winter, and Spring concerts are presented. This organization represents W.H.S. yearly in the State Band Contest, and individual members take part in the All-State Band and All-State Orchestra activities.



Left to Right: Anita Fox, Melinda Presnell, Theresa Clark, Phyllis Ford, Ann Lentz, Kaaren Testerman, Barbara Bradsher.

Love of classical music is



Violin I: J. McCuiston, A. Kernodle, H. Blue, J. Perdue, B. Landrum, S. Graef, B. Cazal, H. Garrett, S. Trodgen, L. Kandounas, B. Pennington, R. Johnson, D. Hall, G. Easley. Violin II: K. Arthur, M. Kaucher, N. Young, B. Reynolds, P. Dixon, C. Hodge, P. Waller, D. Wiggins, M. Haynes, C. Carter, J. Deese, S. Truitt, M. Holt, S. Riddle, S. Abernathy, K. Bradley. Viola: M. Butler, E. Williams, J. McAdams. Cello: C. Ellington, J. Graef, W. Isley, B. Skeels, E. Rascoe. Bass: B. Rodgers, A. Blanchard, B. Apple, T. Matthews. Flutes: A. Lentz, M. Merritt, J. Clark, T. Clark.



In order to achieve excellence, it is necessary to work constantly. Some work is so pleasant, however, that it does not seem tedious. Members of "Teens Thirteen" willingly concentrate on their music as they strive for even greater excellence.

stimulated by the orchestra.



Oboes: S. Huffstetler, S. James. Clarinet: T. Rushin, B. Norville. Bassoons: A. Deese. Horns: W. Amick, B. Hooper, J. Flowers. Trumpets: H. B. Glosson, J. Naylor. Trombone: P. Jones. Tuba: D. Pardue. Percussion: J. Wray, R. Morgan. Tympany: L. White.

ORCHESTRA

The W.H.S. Senior Orchestra is one of the most important fine arts organizations at our school. It is made up of the most outstanding wind and percussion players from the band along with the strings. Each year the Senior Orchestra gives one concert at Christmas and one in the Spring, as well as attending the State Music Festival in April. In the past few years it has been the tradition for the Senior Orchestra to perform one number at the Baccalaureate Service before graduation.

"Teens Thirteen" is a special group made up of thirteen outstanding string players from the Senior Orchestra who perform classical, semi-classical, and popular music for many Burlington civic clubs and other organizations throughout the year.



A tympanist must have a "good ear," for he must tune his drums constantly so that the pitch is exactly right.



Chorus: *Front Row:* W. Holt, B. Bolick, V. Morris, B. Lashley, E. Catherwood, S. Riggs, J. Moorefield, L. York, R. Hamby. *Second Row:* P. Geanes, R. Madden, C. Talbott, D. Miller, N. Fewell, K. Marshall, S. Gwynn, J. Garrison, C. Isley. *Third Row:* M. Lewis, J. Vaughn, J. Badgett, S. Brackett, A. Patterson, S. Hutton, R. Crutchfield, N. Forrester.



A new choral group has been organized this year—the Sextet. This group is composed of girls from the Chorus who sing for Burlington civic clubs and school assemblies. These girls are Wanda Holt, Sandra Riggs, Vicki Morris, Jane Frost, Chris Isley, Susan Hutton, and Kathryn Marshall.

be colorless.



After-School Chorus: *Front Row:* K. May, N. Thomas, S. Riggs, V. Morris, B. Bolick. *Second Row:* M. Lewis, C. Cole, J. Frost, P. Geanes, C. Talbott. *Third Row:* C. Walker, N. Guthrie, L. Mechan, C. Isley, J. Bowland. *Fourth Row:* N. Fewell, S. Hutton, K. Marshall, D. Carpenter.

“Rehearsals—rehearsals”—this is the magic word of a successful performance. Before a performance many hours are spent in practice, going over and over separate parts until they are memorized. These parts must be combined to achieve a harmonious effect. An audience hears polished selections achieved only after hours of practice by members and director.

What would Christmas be without the age old carols? This year our chorus, together with the band and orchestra, presented a most enjoyable Christmas assembly consisting of carols and other familiar works. Portions of familiar carols were sung by the entire student body. Our chorus has been very active this year participating in the All-State Chorus and also in the annual Christmas Concert.



Jane Frost, Pianist for the Chorus, spends many hours after school assisting choral groups and soloists.

Bus Drivers



With safety as their top objective, the school bus drivers are faced with a demanding task, that of transporting students safely to and from the Burlington City Schools. Because of the many hours our bus drivers devote to their job and the responsibility they carry, we praise this group for their efforts. *First Row:* Mac Forbes, Gary Simpson, Joe Hooper. *Second Row:* Kenneth Helm, Phillip Hawn, Jeff Hagood, Vic Winburn, Sammy Lynch.

STUDENT STORE REPRESENTATIVES



The 'flu' season rolls around and everyone dashes to the student store for cough drops. In addition to the desired stock of cough drops, our student store has just about anything in the line of school supplies from erasers to notebooks. The two student stores, located at each end of the main hall, are capably run by Johnny Pitts, Sharon Hinshaw, Paul Jones, and Katrina Pyne with Miss Lucy Glenn Gill and Miss Rena Bateman as advisers.

CUSTODIANS



The responsibility of keeping our physical plant tidy and properly heated is a big task. Sweeping, scrubbing, stoking the furnace, answering calls from the office, our custodians perform the duties necessary to keep our school building and grounds in good condition.

First Row: Louise Jeffries, Charlotte Wells, Cornelia Kent.
Second Row: Thomas Pulliam, Howard Compton, John Stanfield.

MR. GAMBLE



With his "Now hear this!" Mr. Percy Gamble launches into one of his philosophical discourses. Many have been entertained by his accounts of days in the British Navy, told in his clipped accent. Mr. Gamble will always be remembered as a new and refreshing personality by the students of W.H.S. because of his cheerful character and delightful individuality.

"SAM"



A green panel truck + a ring of keys + a coil for wire + time to help + a friendly smile = Sam.

His day is never too busy to take time to bleed a radiator, replace a light bulb, or stop for a chat. Master of the light panel in the auditorium, he is present for all performances there. W.H.S. just might corrode or fall apart at the partitions without the talents of Sam.

VARSITY CHEERLEADERS



First Row: Sherry Fogleman, Mascot, Nancy Neal, Janie McIver, Sarah White, Janette Layton, Billie James. *Second Row:* Barbara Ippolito, Janet Wrenn, Head, Anna Gail Dixon. *Third Row:* Jane Wright, Assistant Head, Babs McClintock, Katrina Pyne, Judy Sutton.

The Varsity Cheerleaders deserve recognition. When we see them leading cheers at athletic events, very few of us think of the efforts they have made for the W.H.S. student body. Not only do they have to accustom themselves to aching muscles, but they select their uniforms and arrange for their transportation to games. The responsibility for behavior of W.H.S. fans and the leadership in expression of school spirit during games is theirs. This is not a small task, and we owe the girls who have so faithfully met this challenge a vote of gratitude.



Who can can? We can can can!

JUNIOR VARSITY CHEERLEADERS

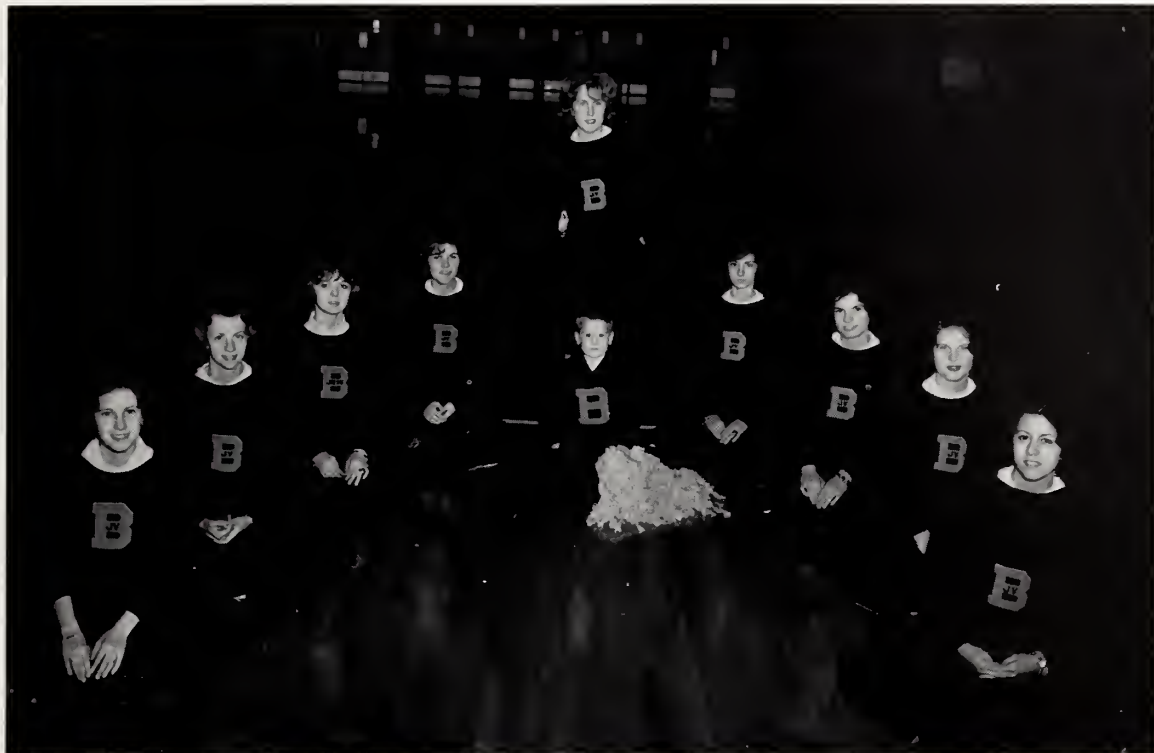

Left to Right: Ellen Harrell, Libby Sanders, Gwen Wilson, Faye Stanley, Mary Ed Epps, Head, Tommy Pickard, Mascot, Sheryl Deal, Sue Isley, Georgia Boone, Donnia Hackney.

Attractive in their black and white uniforms, the J.V. cheerleaders lead the fans in cheers at all J.V. football and basketball games. These girls are gaining much valuable experience which will prove useful in their later years of high school.

CLOWNS

Sounding the victory trumpet, leading cheers, or just giving everyone the exuberant desire to win with their game antics, Steve Morris and Chuck Stedman as clowns stimulate enthusiasm in the W.H.S. cheering section.



ATHLETICS

Nothing great was ever achieved without enthusiasm.
—Ralph Waldo Emerson

Team play and harmony are responsible for success.

A team that won't be beat can't be beat.

Without rules there can be no game.

Success means individual effort and sacrifice.



Coaches



MR. GLEN WILSON, J.V. Football, Tennis.



MR. C. A. FRYE, Head Football, Baseball.



MR. GORDON ISLEY, Assistant Basketball, J.V. Football, Golf.



MR. KERRY RICHARDS, Head Track, End Coach, J.V. Basketball.



MR. GENE ABERCROMBIE, Head Wrestling, Line Coach, Ass't Track.

Builders of teams and men



Our smiling coaches, left to right: Frye, Miller, Abercrombie, Isley, Richards and Wilson.



MR. FRED MILLER, Athletic Director, Head Basketball.

The fine athletic teams that have represented Williams High School over the past few years can be attributed to the efforts of our exceptional coaching staff, which has molded many a young man into a good athlete and gentleman.

Not only does the coach instruct men on the field, but he also teaches in the classroom. He is a leader who is followed by many who wish to follow the good example that he must set.

Fortunate we are indeed to have such dedicated men to be our coaches.

Football team rolls

SCHEDULE

OPPONENT	W.H.S.	
Durham	6	7
Wilmington	12	21
Greensboro Page	12	23
Winston-Salem Gray	0	14
Greensboro Grimsley	14	0
Winston-Salem Reynolds	20	7
Northern Durham	20	27
Lexington	0	13
Salisbury	0	33
High Point	21	22

From the opening minutes of football season, with the Bulldogs driving the length of the field in only nine plays for a touchdown against Durham, to Jim Donnan's never-to-be-forgotten field goal which beat High Point 22-21 as the final gun closed a thrilling game and a successful season, our boys continually fielded a polished, hard-fighting outfit that conquered eight of the ten opponents. Their record marred only by losses to Greensboro Grimsley and undefeated Winston-Salem Reynolds, our single-wing Bulldogs rode the passing combination of Donnan to the end Bill Gentry, the power-packed running of fullback Doug Amick, and the tireless efforts of a strong forward wall led by Ken Dinger, Charles Graham, and Mike Ray to a third-place finish in the Central 4-A Conference.

Thirteen senior lettermen and a number of talented sophomores and juniors provided the punch that enabled the Bulldogs, under head coach C. A. Frye, to win four straight games and then to bounce back after their two losses to win four more in a row. Larry Smith, Vic Pate, Robert Wells, Pete Jarvis, and Jimmy Durham turned in fine performances throughout the season. Two valuable starters, guard Bob McLeod and wingback Robert Ellis, saw only limited action this year due to ankle injuries sustained in September, but both, though used sparingly, made important contributions.

Bright prospects include juniors Robert Schoderbek, Kenny Walker, Wallace Hardwick, Bill Purdy, and versatile Bill Spain, and sophomores Mike Ellis, Ed Hicklin, Jim Newlin, and Sammy Storey. Spain, Schoderbek, and Ellis were often starters, while Hicklin on many occasions made brilliant runs for long gains.

Pre-season opinion rated the Bulldogs underdog to none and indicated that they might take the conference title hands down, but the two important losses under pressure erased hopes of the predicted glory. Undaunted, the team played with the spirit that typifies W.H.S. and showed many of the signs of a champion.



First Row: Head Coach C. A. Frye, L. Smith, V. Pate, J. Donnan, D. Amick, B. Gentry, P. Jarvis, R. Ellis, B. Ray, K. Dinger, C. Graham, J. Durham, Line Coach Gene Abercrombie, End Coach Kerry Richards. *Second Row:* L. Stewart, M. Ray, R. Wells, B. McLeod, K. Walker, R. Thomas, R. Schoderbek, B. Spain, C. Halyburton, B. Hughes, H. Blackwell,

to fine record.



As co-captains for 1962, Pete Jarvis and Bill Gentry led the Bulldogs and set a high standard of performance for the other boys to follow.

Jarvis, from his blockingback position, called signals and kept the team working smoothly. He was often the unheralded man-behind-the-scenes who gave the team the boost they needed for victory. His all-around leadership is exemplified by his serving as President of the Student Body for '62-'63.

Gentry, his great form never failing, powered his way for long yardage in every game and caught numerous touchdown passes. He received the Outstanding Lineman Award for the Central 4-A Conference and was named to All-Conference and All-State teams.

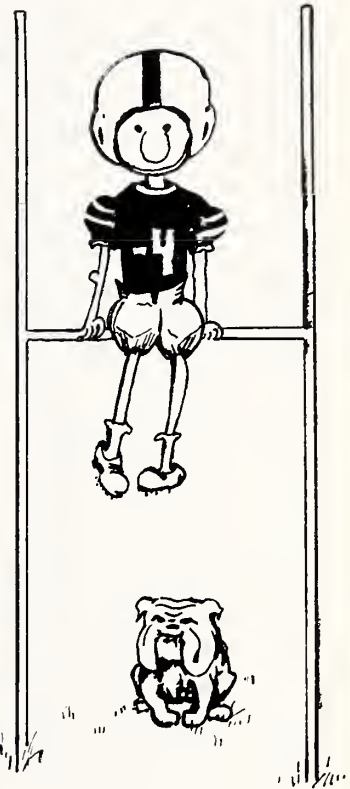

G. Sutphen, Manager W. Talley, Manager M. Bowman. *Third Row:* V. Hester, G. Brown, W. Hardwick, B. Purdy, A. Hoyle, J. Johnson, W. Kimbro, P. Pate, M. Ellis, B. Wilson, S. Storey, E. Hicklin, L. Hicks, D. Thomas, J. Newlin, D. Patton, Manager R. Martin, Manager T. Ward.

Winning means hard work.



Opposite page: Jim Donnan fights his way through two Wilmington defenders, following a block by Doug Amick. Donnan passed to end Mike Ray for one touchdown, ran for another, and booted three extra points as the Bulldogs outscored the Wildcats 21 to 12, with Amick adding the other score.

Bill Gentry prepares to lateral after snagging a short pass. Gentry scored twice on aeriels from Donnan, the latter adding his ninth and tenth placements without a miss as Burlington rolled over Gray 14 to 0. Charles Graham drew praise for his linebacking in this game.

Doug Amick breaks away for a long gain in the homecoming contest with Salisbury. Donnan, Amick, and Kenny Walker led the Bulldogs to a 33-0 rout in the rain. Amick, the workhorse full-back who could usually be counted on to pound out the yardage needed for a first down, was a formidable, hard-to-stop scoring threat against all opponents.





Fast action

Left: Robert Ellis, speedy wingback who was knocked out of action with an ankle injury, is seen leaving Salisbury's defense baffled as he breaks loose on a run around right end. Ellis, who was not content to sit and watch from the sidelines, was put into several games when speed was called for, and he high-stepped his way to some good gains.



Below: Mike Ellis charges downfield against Winston-Salem Gray. Mike, a sophomore this year, stepped into his brother Robert's vacated starting role and showed great promise.



Above: Gentry surprises a Gray runner with a ferocious tackle.

Right: Amick is tripped up as Jarvis runs to the scene.



and fine results

In addition to the physical and mental training that athletes receive from arduous practice and demanding game situations, there is the recognition of their fellow students to make their efforts worthwhile. A few seconds before the picture at right was taken, Jim Donnan was readying himself to attempt a 30-yard field goal with two seconds left in 1962's last game. His kick was perfect, and an elated bunch of Bulldogs had beaten High Point 22 to 21 as the crowd surged onto the field.

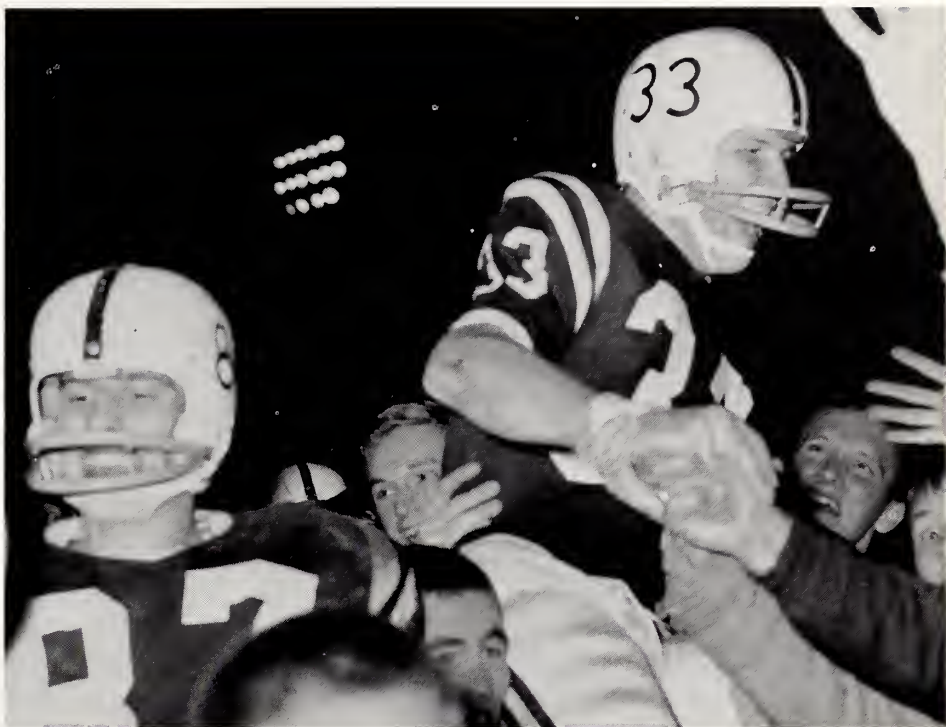

Each of the boys in the picture below did a superior job in some sport last year, and their recognition came in the form of the trophies they are holding, which were presented in the last assembly program of the year.



Left to Right: Jim Donnan, Pete Jarvis, Rodney Stewart, John Loy, Ronald Copland, Danny Graves, Tommy Mitchell, Bill Gentry, Kenneth Benson, Gary Taylor.

SENIOR

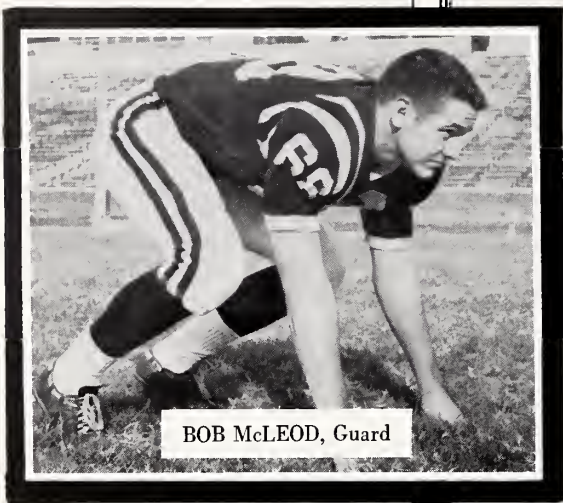

BOB McLEOD, Guard

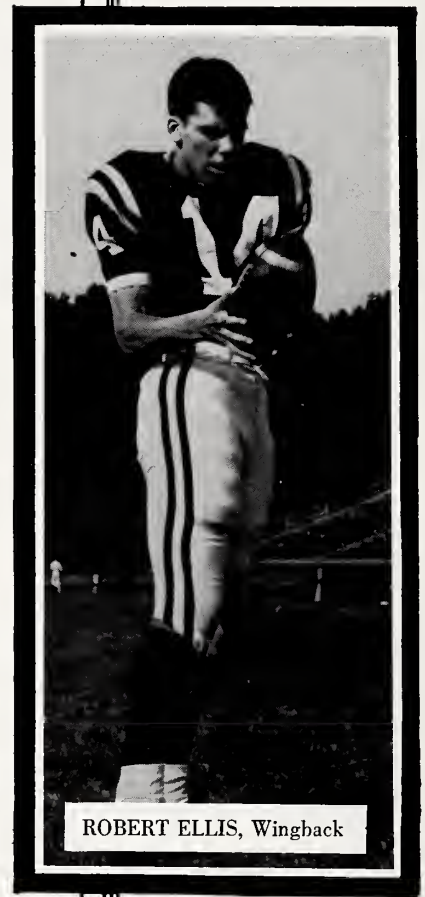

ROBERT ELLIS, Wingback

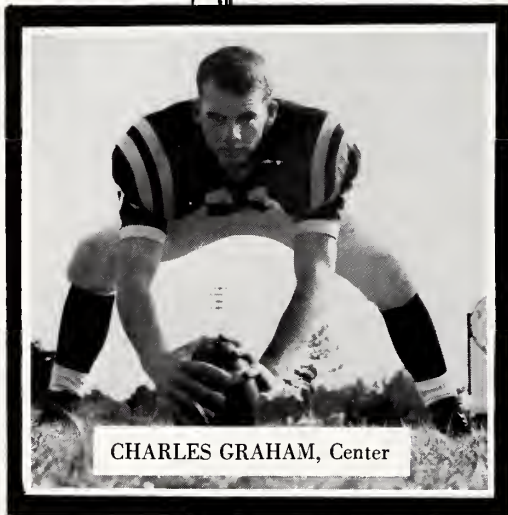

CHARLES GRAHAM, Center

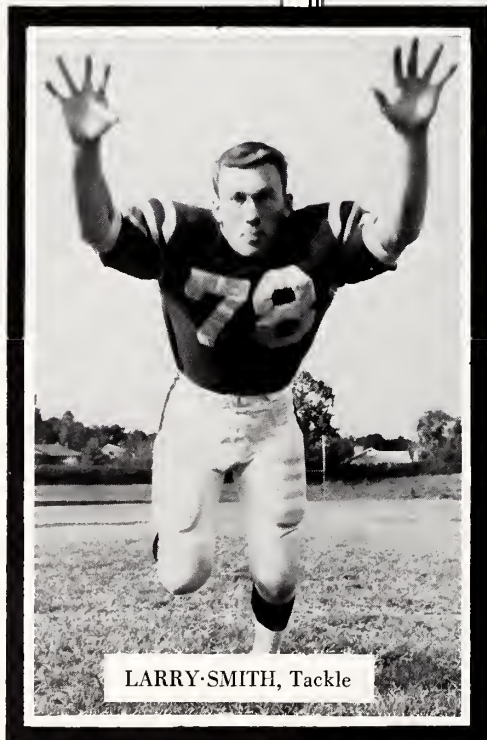

LARRY SMITH, Tackle

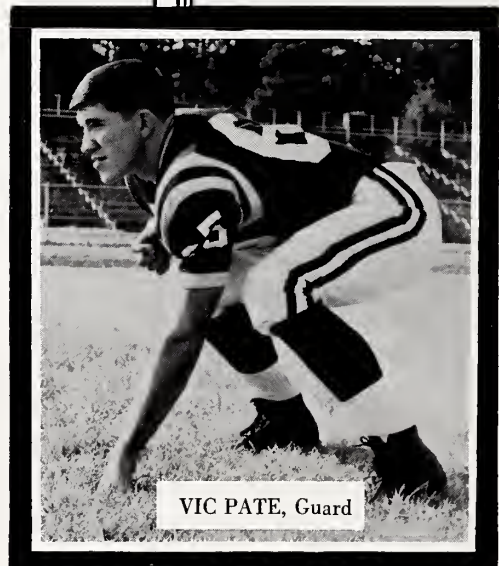

VIC PATE, Guard

PLAYERS

*Mr. Wells,
I have
enjoyed being in
your classes and
appreciate all the
help you have
given me in
receiving my
education.
Robert Wells*

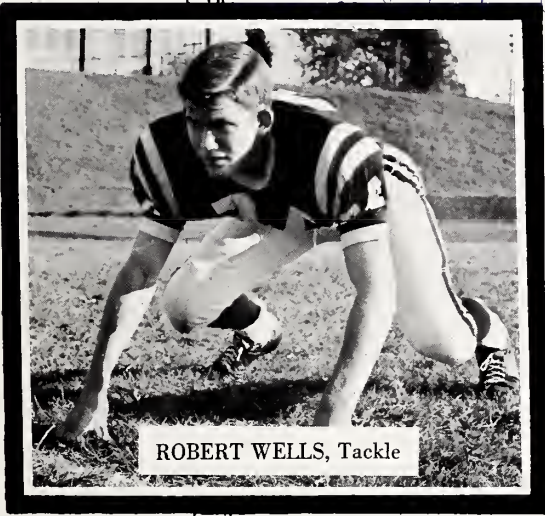

ROBERT WELLS, Tackle



JIMMY DURHAM, End

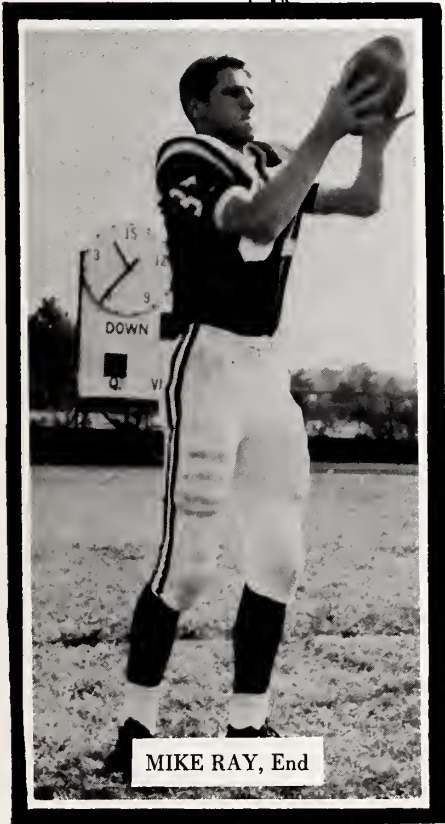

MIKE RAY, End



KEN DINGLER, Tackle

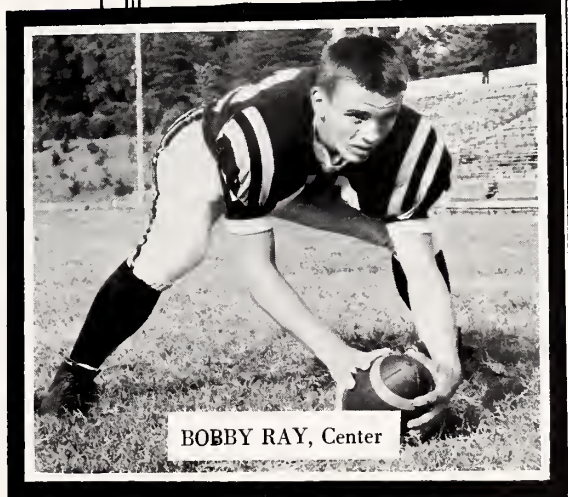

BOBBY RAY, Center

SENIOR STANDOUTS



PETE JARVIS, Blockingback

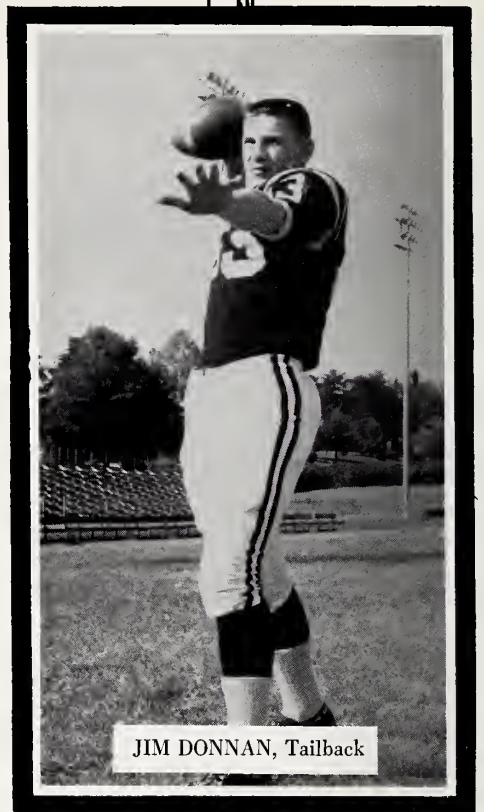

JIM DONNAN, Tailback

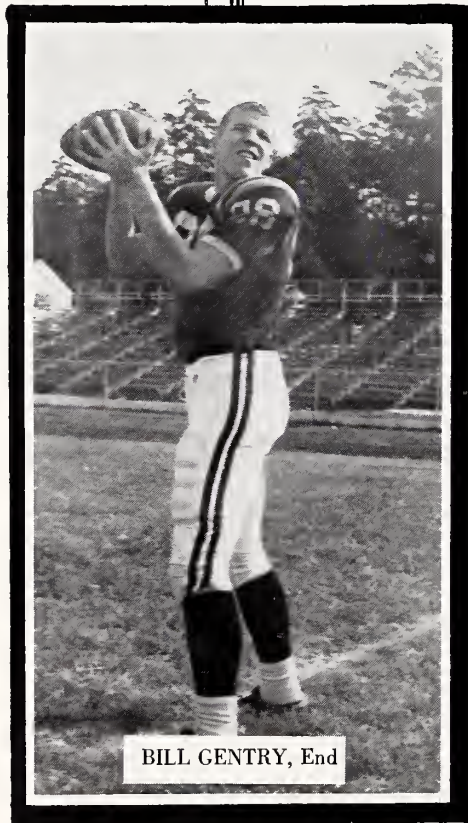

BILL GENTRY, End

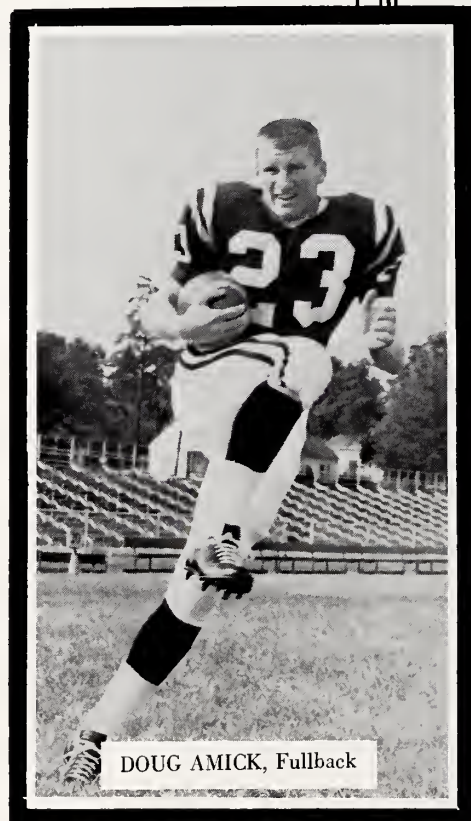

DOUG AMICK, Fullback

Sophomores show promise.



Front Row: E. Lipsky, B. Higgins, S. Guthrie, M. Beamon, B. Crawley, K. Stutts, R. Lindsey, Coach Glen Wilson. Second Row: J. Greeson, K. McPherson, R. Atkins, M. Wilson, R. Love. Third Row: B. Miles, D. Crotts, J. Bost, J. Andrews, E. Sims. Fourth Row: D. Bennett, S. Whitenack, D. Minton, J. Williams, B. Graham. Fifth Row: W. Rutherford, L. Triplet, B. Ward, S. Fowler, D. Flowers.

This year's Junior Varsity football team was not very successful as far as their record goes, but Coaches Isley and Wilson can count plenty of success in advancement in high hopes for the varsity they will compose. Hampered by several one-point losses, the team won only one game, beating Winston-Salem Gray; but the inexperienced squad rose to be a team to be feared by the end of the season.

All games were team efforts, with few individual standouts. However, there are numerous fine prospects for next year's varsity, the top hopes riding on Bill Higgins, Skip Whitenack, Rick Lindsey, Mike Beamon, Buzzy Ward, Blake Crawley, and Sam Fowler.

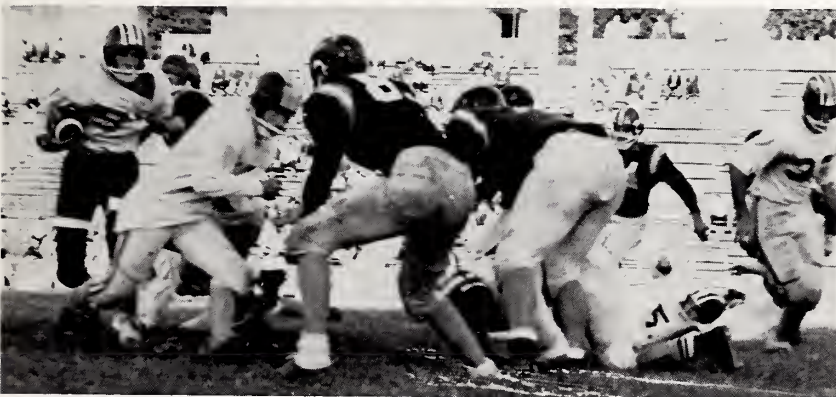

Lindsey follows blockers for short gain.

Basketball team shows talent, spirit, and polish.

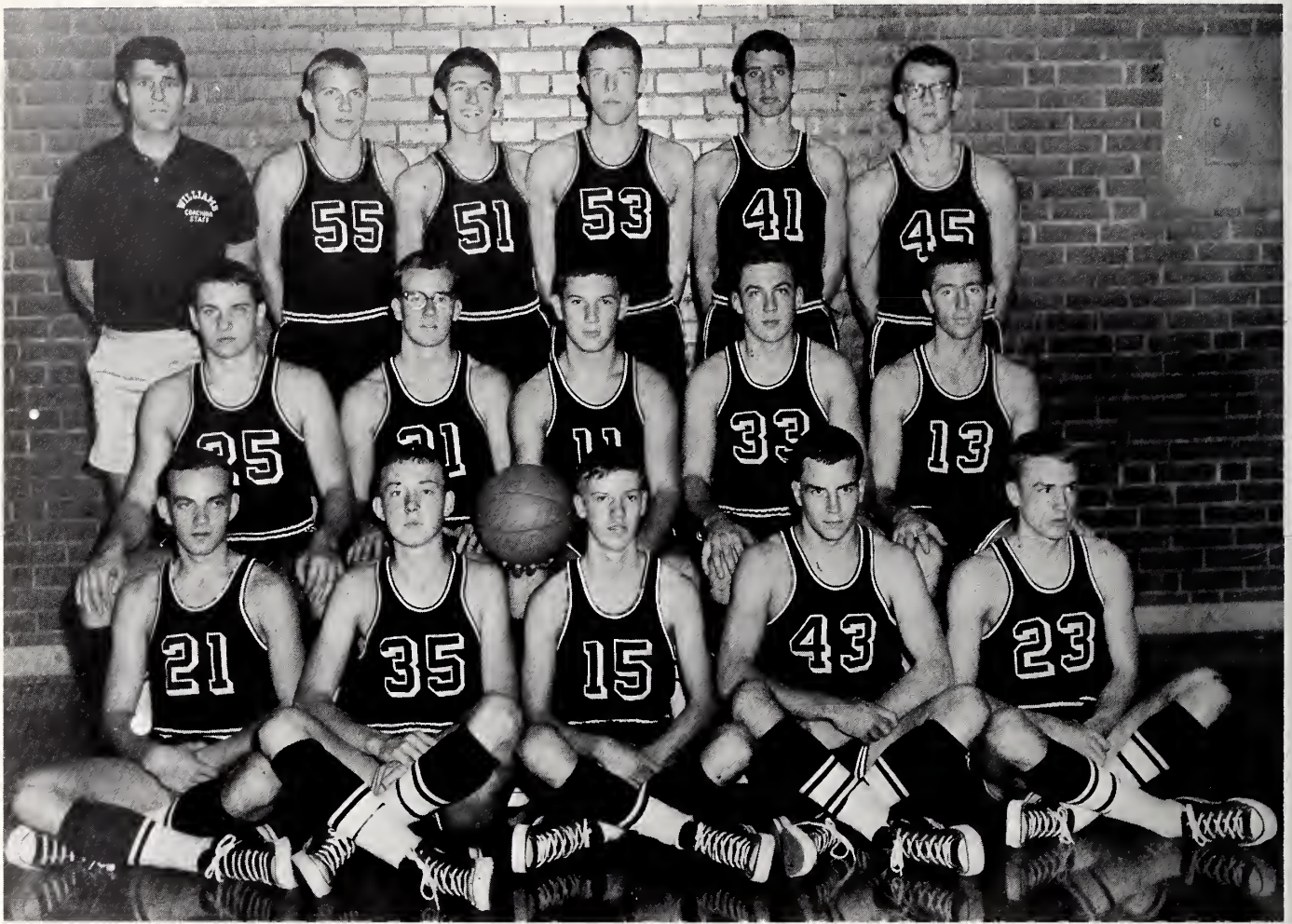

Front Row: Johnny Pitts, Joe Wiles, Billy Kernodle, Bill Spain, Doug Frazier. Second Row: Bob McLeod, Wayne Amick, Jim Donnan, Larry Smith, Pete Jarvis. Third Row: Coach Fred Miller, Fred Marley, Mike Spann, Bill Gentry, Mike Ray, Charles Graham.

Coach Miller sends Ray in with hurried instructions.

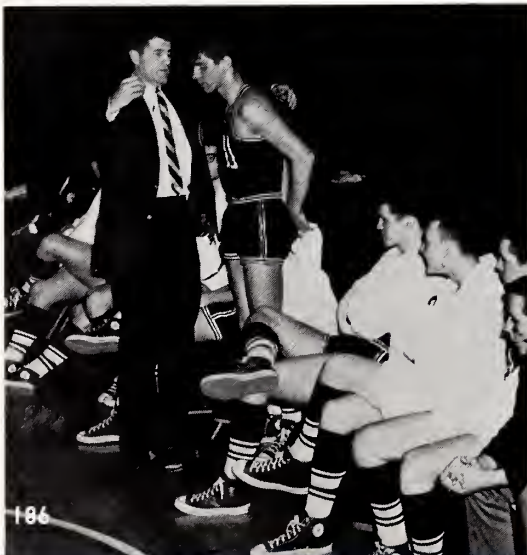

Head Coach Fred Miller's Bulldogs, showing the same speed, teamwork, and scoring punch that brought the 1961-62 team the Central 4-A Conference Championship, are again the top team in the loop for 1963, with a 7-1 conference mark as the annual goes to press.

The Bulldogs notched early season victories over Raleigh, Durham, Salisbury, Greensboro Grimsley, Winston-Salem Gray, High Point, Graham, Greensboro Page, and Winston-Salem Reynolds. The two defeats came at the hands of Raleigh and Lexington.

Coach Miller, assisted by Mr. Gordon Isley, again shaped his boys into a strong club, hoping to successfully defend the conference title and go on to bigger things in the form of the state tournament.



MIKE RAY

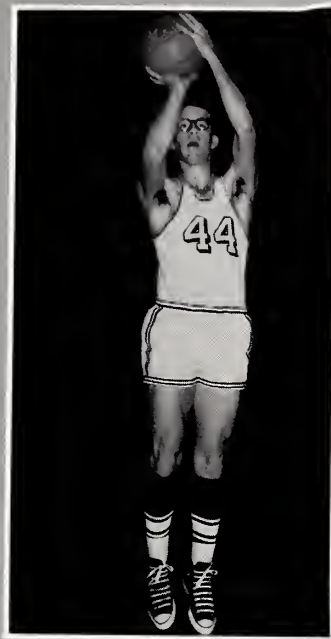

CHARLES GRAHAM

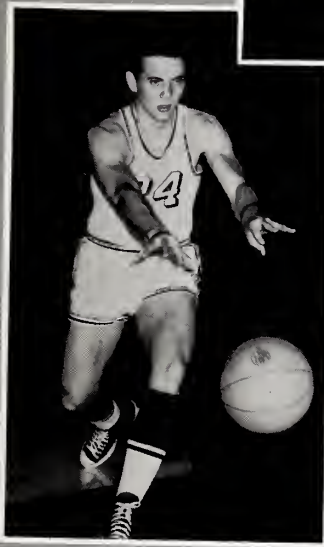

BOB McLEOD



JIM DONNAN



PETE JARVIS



LARRY SMITH

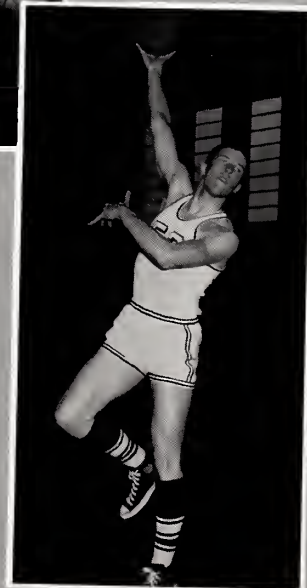

BILL GENTRY

SENIOR PLAYERS

Bulldogs begin defense of conference

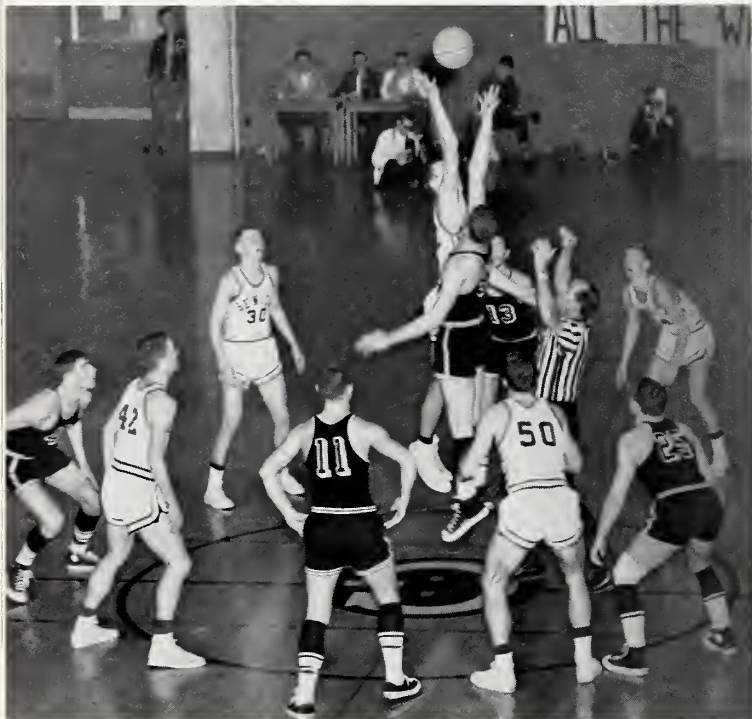

A big jump starts a big game at Greensboro.



VARSITY SCHEDULE

Opponent	W.H.S.	
Graham	34	70
Raleigh	51	44
Durham	50	58
Durham	70	71
Raleigh	69	70
Salisbury	44	54
Grimsley	41	44
Lexington	64	59
Gray	39	57
Graham	32	68
High Point	56	57
Page	56	70
Reynolds	52	66
Salisbury	44	52

The basketball schedule is incomplete as the annual goes to press.



Ray lays it up.



Halftime strategy.

Donnan banks a shot after faking Salisbury defender.



title with successful first round.

Center Bill Gentry and backcourt ace Jim Donnan, each averaging over 15 points, led individual scoring, while Gentry, Mike Ray, Pete Jarvis, and sophomore Mike Spann provided strength under the boards. Talented junior Johnny Pitts teamed with Charles Graham, Larry Smith, Bob McLeod, Jarvis, and Donnan to give the Bulldogs an effective fast break and good outside shooting. Sophomore center Fred Marley is considered bright prospect at the pivot position.



Gentry shoots a jumper against the Yellow Jackets.

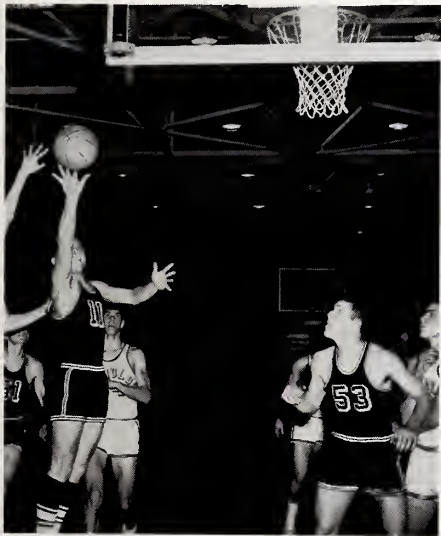

Donnan drives for two points against Reynolds.



Gentry gets the top hand.

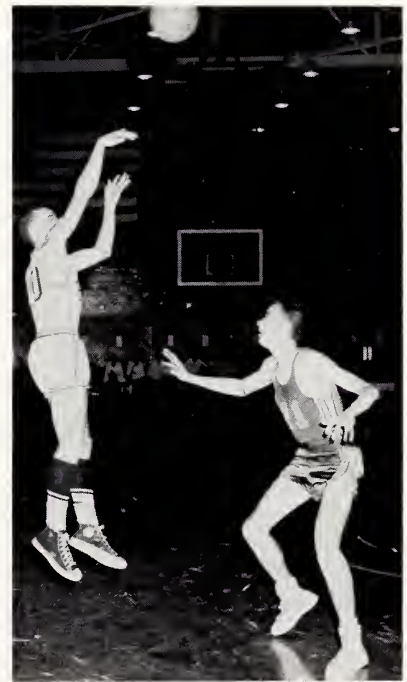

Pitts leaps on a long jump shot.

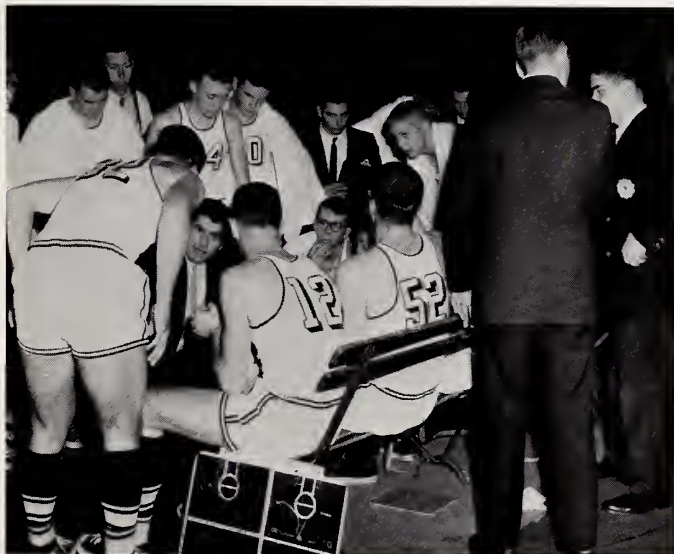

Coach Miller lays his plans.

Co-captains Donnan and Ray sparked the Bulldogs with outstanding play and leadership throughout the season.

Fast running and sharp shooting



Spann drives for layup under basket.

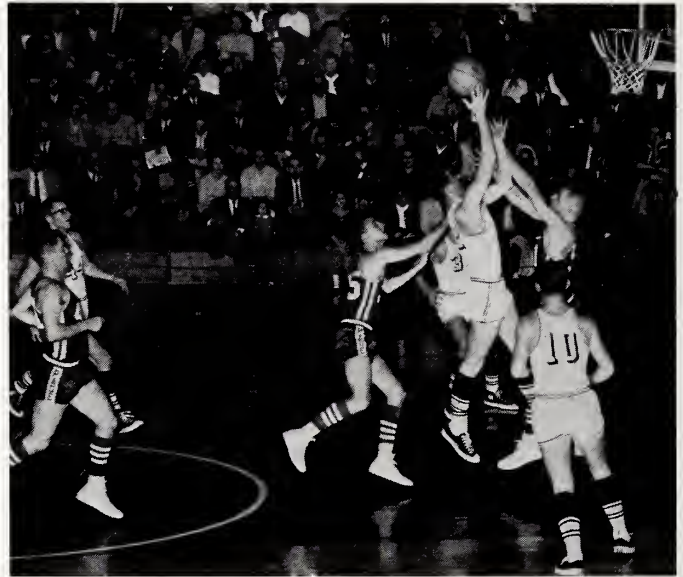

Jarvis tries for a three-point play.



Students stand for the singing of the Alma Mater.

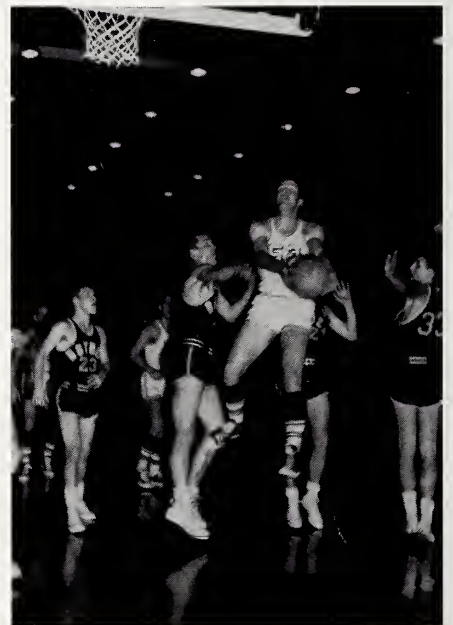

Gentry hauls down a rebound.

The Bulldogs' tactics may be summed up with the following: "get the ball" on defense and "run" on offense. The fast break was frequently used and with good results, often turning what otherwise might have been a close game into a runaway. The "gut" press also took its toll on opponents. With strong shooters and adequate size, the team was a hardy competitor, upholding the school's fine athletic record.

Jayvees have slow start, improve rapidly.

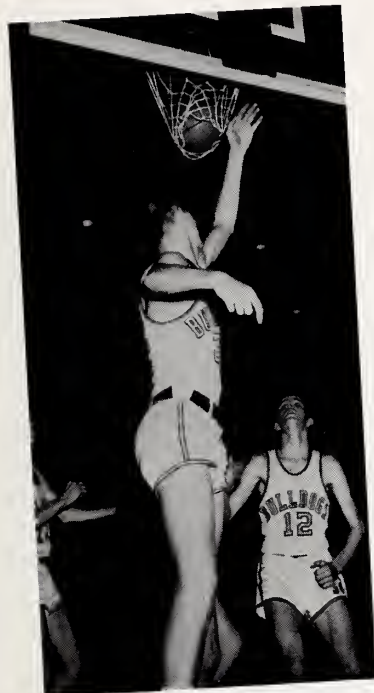

Higgins drives for a two-pointer.

The '62-'63 Junior Varsity basketball team started slowly, winning only one of its first five starts. Then after Christmas, Coach Kerry Richards hit upon a winning combination, and his quintet took seven of its next nine games. As the book goes to press, the record stands at six wins and two losses against conference opponents.

Led by guard Mike Garrison, the five most responsible for the team's winning record, all regarded as prime varsity prospects, are Mike Meacham, Pete Pate, Rick Lindsay, Bill Higgins, and Garrison.

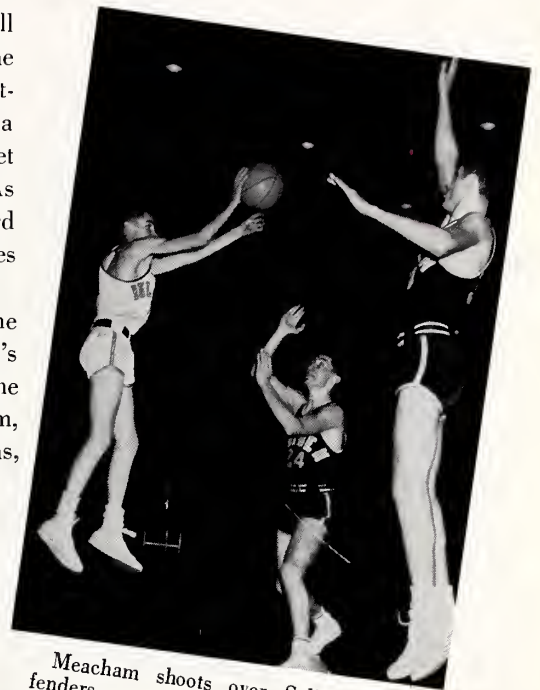

Meacham shoots over Salisbury defenders.



First Row: D. Overman, Manager, R. Hawley, M. Meacham, R. Lindsey, M. Beamon, M. Garrison, D. Sharpe. Second Row: D. Myers, B. Lilien, P. Pate, D. Langley, T. Hooper, B. Higgins, S. Huffstetler, Coach Richards.

Experienced baseball team

Despite the fact that they won only one game, the 1962 Williams High School baseball team remained confident and high-spirited. Throughout the season they practiced hard and played their best.

Jimmy Hucks, the only senior on the '62 squad, hurled the lone victory over Salisbury. Other outstanding players included infielders Lynn Smith and Kenny Walker, catcher Pete Jarvis, and pitcher Tommy Sox.

Hopes for this year's team run high. The large number of returning lettermen should put the '63 team well into the running in the Central 4-A conference.



Smith and Massey take care in choosing the right bat.



"Yer out!" as Taylor traps a Salisbury runner.

expects improved season.



First Row: J. Massey, V. Winburn, J. Conklin, J. Walker, J. B. Haith, S. Lassiter, T. Watson, H. Blackwell, D. Frazier, T. Sox. *Second Row:* M. Combs, J. Hucks, L. Smith, S. Morris, J. Pitts, G. Taylor, K. Walker, P. Jarvis, M. Montgomery, J. Averette, E. Jones, V. Bare.



Walker waits for the pitch.



Pitcher's-eye view
of Jarvis

Grapplers seek third straight



LARRY SURBER, 145.



Front Row: L. Surber, B. Crawley, G. Sumner, E. Hamby, W. Rutherford, V. Pate. *Second row:* D. Carpenter, W. Hardwick, D. Hughes, L. Stewart, R. Shields, B. Ward, W. White, L. Hicks. *Third Row:* H. Watson, Mgr., B. Bare, T. Roach, B.



Left: Co-Captains JOHN LOY, 154, and BILL PURDY, 133.



CHUCK STEDMAN, 120.

conference championship



Strauch, E. Kivette, B. Hardy, J. Holland, B. Purdy, T. Wrenn. *Fourth Row:* J. Brown, Mgr., D. Myers, C. Stedman, S. Allen, F. Wilson, D. McLelland, N. Perrotta, C. Jones, M. Driver, C. Wright, Coach Abercrombie.

The 1961-62 wrestling team compiled a record of seven wins against only one loss in the conference, winning the Central 4-A championship and placing sixth in the state meet. The only regular season loss, to Greensboro Grimsley, was avenged when the Bulldogs defeated the Whirlies later in the season for the crown. While losing regulars Danny Graves, Jerry Rhodes, Jesse Swaim, and John Mills by graduation, the 1963 team has talented lettermen in John Loy, 145 pounds; Larry Surber, 138; and Dickie Hughes, 180. Loy fought his way to the '62 state championship without a defeat. Surber finished third in his class in state competition. Other promising wrestlers are Gary Sumner, Chuck Stedman, Bill Purdy, Bud Bare, Vic Pate, David Carpenter, Charlie Jones, Steve Allen, and Wallace Hardwick. The lightweight classes are handled by Bruce Strauch and Don Myers. Coach Gene Abercrombie hopes these boys can bring home another loop title and keep Williams among the elite. The record is three wins and one loss as the book goes to press.



Bud Bare tries for take-down.



Gary Sumner wears out his opponent.

Track team hopes for



Baton goes from Schwartz to Schoderbek on 440 relay.



"Stick" kicks.

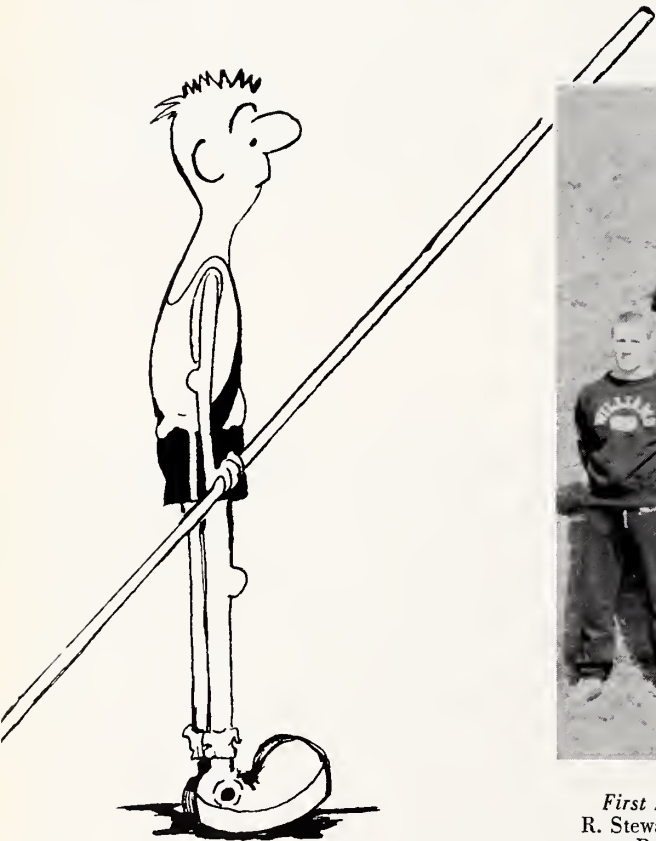

First Row: J. Mills, R. Schoderbek, D. Patton, B. Hooper, R. Barbee, A. Traynham, R. Stewart, W. Hardwick, D. Carpenter, G. McCombs, M. Schwartz, B. Ray, C. Pettigrew, B. Sumner, J. Johnson, J. Shoaf, B. Kernodle.

continued success.



Kepley clears the bar.

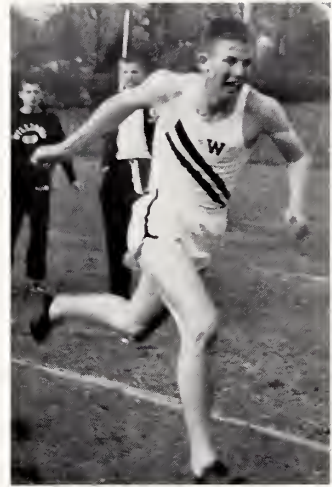

Wells speeds to a first place in the 440 run.



Second Row: A. Hoyle, J. Durham, R. Wells, J. Day, W. Fonville, C. Tapp, D. Kepley, R. Snow, G. Boring, B. Thornburg, L. Smith, R. Ellis, R. Sullivan, J. B. Joyce, M. Ray, J. Fletcher, G. Way.

Our track team, sporting new uniforms, wound up the 1962 season with a third place in the state meet after finishing third in both conference and sectional action.

Rodney Stewart heaved the shot to new sectional and state records, eclipsing the marks set by Reggie Loy in 1961.

Coach Richards looks to Jimmy Durham, Robert Wells, Robert Ellis, Dick Patton, and Robert Schoderbek to boost this year's team to another successful season.

Golf hopes run high.



Left to Right: Steve Hooper, Robbie Pate, Ronnie Goodes, Billy Coble, Lee Ryan, Tommy Finley, Joe Wiles, Chrystie Halyburton, Charlie Jones.

With only one veteran, the '62 W.H.S. golf team, which placed fifth in the conference, gained valuable experience. Returning prospects include Steve Hooper, Lee Ryan, Joe Wiles, Ronnie Goodes, and Billy Coble. Several sophomores are expected to strengthen the ranks.



Ryan blasts out of the trap.



Hooper performs war dance as ball refuses to drop.



Wiles displays his form on a trap shot.

Tennis boasts powerful veteran squad.



The tennis team: *Kneeling:* Rick Mooneyham, Bill Edwards, Don Morrison, Terry Rushin, George Lupton. *Standing:* Paul Jones, Bill Ward, Jim Donnan, Tommy Mitchell, Dickie Smithers, Clay Hemric.

This year's team is sure to be a strong title contender, boasting five returning lettermen and several promising sophomores. Bolstering the squad are Wayne Amick, Paul Jones, Clay Hemric, Don Morrison, and Jim Donnan. Donnan has gone unbeaten through two seasons of play and last year advanced to the finals of the State Tournament.

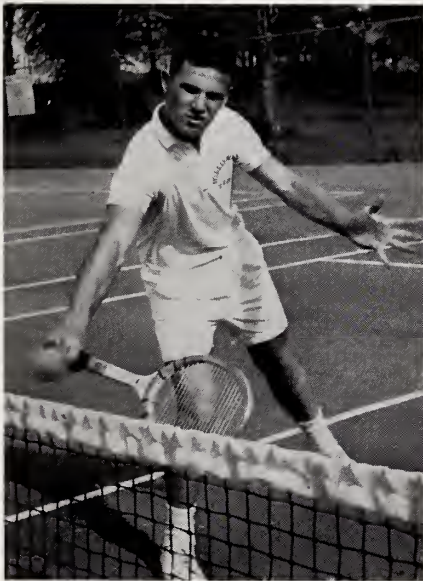

Donnan places a low volley.



Hemric strokes a firm backhand.



Amick shows his backhand form.

Mrs. Wilkins.
Once again
I have been proud
to have you
for a teacher. I really
enjoy your class & shall
always remember it.

ADVERTISEMENTS

As a profession advertising is young; as a force it is old as the world.
—Bruce Barton

*Advertising is the key to world prosperity; without it today modern
business would be paralyzed.*—Julius Klein

Advertising is the life of trade.—Calvin Coolidge

Business today consists in persuading crowds.—Gerald Stanley Lee

Dear Mrs. J. Quinn,
You have shown in the
two letters I have shown
you that I am more than
any one else ever. You have
shown me a way to womanhood.
I just hope to see you
enough to know you stand
you and I will never forget
to m. J. Quinn. Remember you
I have never forgotten you
am one of those who
Quinn wants to let you
I love
forever.



T. N. BOONE TAILORS



Formal Rental Service

BURLINGTON, NORTH CAROLINA

**Congratulations
Class of 1963**

From

H & K BOOTERY, INC.

111 WEST DAVIS STREET

"Shoes to Please the Entire Family"

**We Have Weejuns
by Bass.**

SHERARD PHARMACY

1253 East Webb Avenue

AIR CONDITIONED

Three Registered Pharmacists

FREE DELIVERY

Phone CA 7-2079

*Miss Watkins,
you have been my teacher
my best friend
and the nicest to me yet.
I hope I have you next
year for geometry -
Carrington Wright*

NEESE-SHOFFNER FURNITURE CO.

Gift Shop

Dial CA 6-4273

BURLINGTON, N. C.

MOOREFIELD'S FLORIST



**Congratulations to
the Class of '63**

McCLURE

FUNERAL SERVICE

BURLINGTON

Dial CA 7-7488

GRAHAM

Dial CA 7-2711

"Flowers for All Occasions"

Free Delivery

138 East Front Street

CHURCH ST. ESSO

1380 S. Church St.
Near City Park

DIAL



228-9398

Road Service
Mechanic on Duty

Open 6:30-10:00
7 days a week

SOX SINCLAIR SERVICE

805 South Church St.
Phone CA 8-9197

BURLINGTON, NORTH CAROLINA

Compliments
of
STATE THEATER

**BURLINGTON GLIDDEN
PAINT AND GLASS
CENTER**

We Deliver Painter's Supplies
Brushes



427 N. Church Street
PHONE CA 7-3054

**THE BANK
OF BURLINGTON**
"A good place to bank"
330 S. Spring St.
CA 6-6323



Compliments of
**CAROLINA
BARBER SHOP**

240 E. Front Street
DIAL CA 6-1243

Seven Barbers to Serve You

BIGGERSTAFF & BEAMON
Real Estate — Insurance
BURLINGTON, NORTH CAROLINA

FOSTER SHOE CO.
132 East Davis Street
BURLINGTON, NORTH CAROLINA

SHARPE & JONES, INC.

Insurance

BURLINGTON, NORTH CAROLINA

BETTER GROCERIES



D. C. BRYAN GROCERY

Your Bank of Opportunity

**NORTH
CAROLINA
NATIONAL
BANK**

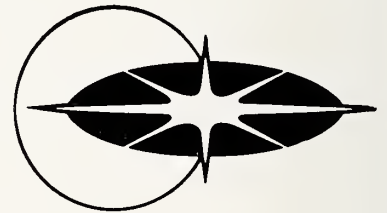

MEMBER

FEDERAL RESERVE SYSTEM

FEDERAL DEPOSIT INSURANCE CORPORATION

TWO CONVENIENT LOCATIONS:

358 South Main Street

612 S. Church (Drive-In and Time Payment)



A. D. PATE & CO.

CECIL M. YARBROUGH, Owner

Reliable Printers
Since 1906

Dial 226-2491

BURLINGTON, N. C.

**BURLINGTON
SPORTING GOODS CO.**

425 S. Spring St.
BURLINGTON, NORTH CAROLINA
Dial CA 6-6634



FORD'S FLORIST

Flowers
for All Occasions
C. L. "RED" FORD
315 Spring Street

**Save for a Purpose
Save With a Plan**

A First Federal Savings Account
Will Provide the Funds for
Your College Education



**FIRST FEDERAL SAVINGS AND LOAN
ASSOCIATION**

East Davis at Lexington

BURLINGTON, N. C.

**ALAMANCE
REXALL DRUG CO.**
Your Drive-in Rexall Store
Bailey-Coble Building
Opposite Post Office
**MEDICAL VILLAGE
APOTHECARY**
1610 Vaughn Road

Burlington's Pioneer TV Service
**THE TELEVISION CO.
OF BURLINGTON**
Sales and Service
1761 West Webb Avenue
PHONE CA 7-2946
Home of Burlington's Most Beautiful TV Sets

KOURY'S

Where
Smart Women Shop
443 S. Main Street
BURLINGTON N. C.

ASHER-McADAMS DRUG CO.

"Just What the Doctor Ordered"
Free Delivery — Parking in Rear
305 Trollinger Street

COLEMAN'S MEN SHOP



Featuring in Our STAGG SHOP All the
Traditional Clothing
VILLAGE ROOM — Featuring Traditional
Clothing for Young Girls

BLALOCK'S

Congratulates the Class
of 1963



Come in and See Our Complete
Selection of FORMAL WEAR

220 East Front Street
BURLINGTON NORTH CAROLINA

Compliments of HUEY'S SEA FOOD RESTAURANT

1135 N. Church Street
BURLINGTON NORTH CAROLINA

PATE-DAWSON

DISTRIBUTORS
Fresh Fruits and Vegetables

152 North Main Street
BURLINGTON NORTH CAROLINA

ANDREWS DRUG CO.



138 Maple Avenue
CA 6-1663

SELLARS OF BURLINGTON

Alamance County's Oldest Department Store

Congratulations
From

MEBANE SHOE CO.

"The Reliable Shoe Store"

BURLINGTON, N. C.

341 South Main St.

CA 6-3211

R. E. BOONE

Laundry — * — Cleaners

Corner of Ruffin
and Main Streets

Dial CA 6-6226

BURLINGTON, N. C.

Congratulations to the
Class of '63



BURLINGTON BUSINESS COLLEGE



All Your
Grocery
Supplies
at

ANDREW BROTHERS GROCERY

BLANCHARD'S, INC.

408-410 S. Spring St.

Teens', Junior, Misses'

"Visit our Town and Country
Bar for the traditional
look."

Compliments of

C. B. ELLIS

MUSIC CO.

123 E. Front Street
BURLINGTON, N. C.

CENTRAL GROCERY

CO., INC.

Wholesale Groceries
Notions, and
Confectioneries

122 North Main Street
BURLINGTON, N. C.

Congratulations to the
Class of 1963 From

**BURLINGTON-ALAMANCE
COUNTY**

**CHAMBER OF COMMERCE
AND**

BURLINGTON MERCHANTS ASS'N.



STREET CLEANERS

R. H. Fonville
Manager

PHONE CA 6-4922
232 W. Fifth St.

HUEY'S BAR-B-Q

Sliced or Chopped Bar-B-Q
Seafood

Highways 100 and 87 West
CA 6-4427

CHESTER HUEY, Manager

Compliments of

KIRK'S MOTOR COURT

1155 N. Church St.

Highway 70-A

CA 8-1383

BURLINGTON

NORTH CAROLINA

Compliments
of

GLAMOR SHOP

Smart Apparel at Budget Prices

335 S. Main St.

BURLINGTON, NORTH CAROLINA

W. H. DUNCAN

Esso Service



Celebrating 29th Anniversary

Davis and Church St.



LAMM'S CLOTHING CO.

*Mrs. Williams
I have enjoyed
being in your class & think
I shall this year
you are a wonderful person
with many special traits -
Good wishes in your future
years of teaching.
Betty Go white*

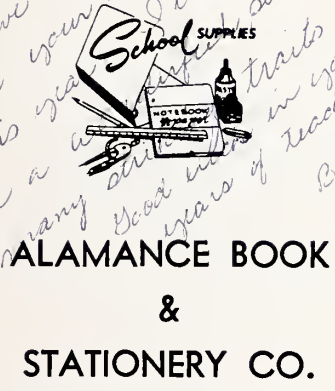

ALAMANCE BOOK
&
STATIONERY CO.



NEAL WRIGHT
Jeweler

Fine Diamonds — China — Silver
CA 6-5956 BURLINGTON

CURRIN & HAY

Men's, Ladies', Student's, and Boys' Wear

"Visit Our New Varsity Shop"

BURLINGTON, N. C.

Congratulations, Seniors

GOLDMANS

322 S. Main St.

"Where the Teens Meet"

Capezios — Weejuns



GRIFFIN'S PHARMACY

445 Chapel Hill Road

First in Prescriptions

Three Registered Pharmacists

CA 8-8348

Congratulations
From
LADIES'
SMART SHOP



JEFFREY'S
HOME IMPROVEMENT
Storm Windows and Doors
Drilled Wells
Aluminum Siding

1808 S. Church Street
CA 6-6238

GILLIAM TIRE CO.
INC.
647 South Church Street

JEFFREY'S PAINT AND PAPER CO.



Wholesale and Retail
Full Line of
Paper, Painting Supplies
Artist's Supplies, and
Wallpaper

Corner of Church and Ruffin
PHONE CA 6-6246 BURLINGTON

JENNINGS M. BRYAN
AGENCY, INC.
Insurance That Protects
422 South Spring Street
BURLINGTON, N. C.

ALAMANCE RADIO
AND TV SERVICE



R.C.A. Television
Sales and Service

MR. ALLAN GRAHAM, Owner
422 N. Church St. BURLINGTON, N. C.

SYKES FOUNDRY
AND MACHINE CO.
INC.

Founders — Engineers

DIAL CA 7-4281
Maple Avenue

BURLINGTON, NORTH CAROLINA

*Mrs. Wilkins
It's been a
pleasure to be
in your Geometry class
this year - I think I have
really learned a lot - Good
luck always!
Rakine Pate*

Congratulations
to
the Class of 1963
From the
I.R. CIVITAN CLUB

ALAMANCE PRINTING COMPANY

Commercial Printing
Engraving
Photo — Offset

THE KEY CLUB
Congratulates
the
Class of 1963

*Mrs. Wilkins,
The past three years have
been wonderful and I really
enjoyed being a part of your
classes.
lots of love
Joe Lopez*

Phone CA 6-1881
729 South Main Street
BURLINGTON, N. C.

THE DAILY TIMES NEWS

COMPLETE NEWS

*I have had a fine time in your
study hall class. Sometimes we
made a little noise but you took
care of that.*
Dennis
Shrum

Compliments of the
CIVINETTE CLUB

- Local and Associated Press
- Complete Sports Features
- Leading Comics

*Mrs. Wilkins,
I have really enjoyed being
in your geometry class this year.
I have learned a lot. Good
luck!
Shep Whitnack*

THE KEYETTES
Congratulate
the Senior Class

*Mrs. Wilkins.
It's been real fun being
in your geometry class this
year. Best wishes for the coming
year.
Harden Smith*

**Part of All You Earn
Is Yours to Save**

*Although geometry is
not my best subject (a
slight understatement),
I have enjoyed this
year.
Jane Lewis*



**COMMUNITY FEDERAL
SAVINGS & LOAN ASSOCIATION**

Phone 227-3631 708 S. Church St. P.O. Box 730
BURLINGTON, N. C.

*Mrs. Wilkins
I really enjoyed
Algelisa under you. Wish
I could have done better
Love
Diane White*

ORDER OF DeMOLAY

Congratulates
The Class of 1963

- OFFICERS**
- Master Counsellor
Tommy Burke
 - Senior Counsellor
Carlos Pettigrew
 - Junior Counsellor
Roger Barbee



Manufacturers of
Cloth From Synthetic Yarns



COPLAND FABRICS, INC.



COPLAND-FOWLER INDUSTRIES
Incorporated



COPLAND CONVERTING & FINISHING
COMPANY

*Mrs. Wilkins,
I have really
enjoyed being in your
Algebra class this year.
I have learned alot.
Love Julia Gray
P.S. I hope to see you next year.*

**Congratulations to
the Class
of
1963**

*Mrs. Wilkins,
I've enjoyed being
in your homeroom, and
you've helped me very much
in many ways this year.
Joe Robertson*

BURLINGTON CITY SCHOOLS

ERNIE'S CHICKEN VILLA

Featuring Col. Sanders
KENTUCKY FRIED CHICKEN

"North Carolina's Hospitality
Dish"

Take Out Orders

1375 South Church St.
(Opposite the Guilford Dairy)

FOR PHONE ORDERS CALL
227-5501

Ready for your pick-up

ROSE'S 5, 10, 25c STORE

"Burlington's
Most Popular Store"

Three Convenient Entrances

MAIN STREET — SPRING STREET
DAVIS STREET

*Wilkins think or
I really hope
you for the
conclude. I hope
this is the last
year we have
together*

C. C. BROWN PLUMBING & HEATING CO.

Plumbing — Heating
Air Conditioning
Scott Boats and Motors
BURLINGTON, NORTH CAROLINA

"Especially for You" ROXIE'S FLORIST

1733 North Church St.
CA 6-0215
BURLINGTON, NORTH CAROLINA

*Mrs Wilkins
I have been in several of
your classes and have
always enjoyed being in
your class. I will always
remember of*

Sunoco Products *Pilly Long* HUFFINES SUNOCO

Church and Holt Sts.
Phone CA 8-9113
BURLINGTON, N. C.

MRS. WILKINS,

I HOPE YOU PASS DICKIE COLE IN ALGEBRA.
HE'S JUST A LITTLE CARELESS, AND BESIDES, IF
YOU DON'T, HIS FATHER WILL STOMP HIM INTO THE GROUND
LIKE A TENT PEG. I HOPE NEXT YEAR'S STUDY HALL
IS SOMEWHAT LESS ROWDY THAN THIS ONE.
WISH ME LUCK AT ST. ANDREWS.

Support

Your

*Frank Joery
Class of 1963
"BEST
EVER"*

STUDENT COUNCIL

They've
Supported
YOU!

*Mrs. Wilkins
It's been a
pleasure being
in your study
hall this year.
Best wishes
Kent
Stainback
'62-'63*

ACME DRUG CO., INC.

Registered Pharmacist

SERVING YOU SINCE 1920

MEET YOUR FRIENDS HERE

"We Appreciate Your Business"

Phone CA 6-2404

*Mrs. Wilkins
It was so nice
to see you at the
graduation. I hope
you had a good time.
I'll see you again
soon.*

Congratulations
to the
Class of 1963

*4/15/63
Mrs. Wilkins
I hope you had a
good time at the
graduation. I'll
see you again soon.
I hope you had a
good time at the
graduation. I'll
see you again soon.*

Compliments of

NEWLIN HARDWARE CO.

Complete Line of Builder's Hardware

CA 6-5584

110 N. MAIN ST.

DOE
WAH
JACK
STAFF

Lawrence Hicks

*Mrs. Wilkins,
I've enjoyed having you
in high school and I
hope I haven't caused
you too much trouble*

Compliments of *Larry Surber*

GRIFFIN HOSIERY
MILLS, INC.

*Mrs. Wilkins,
I see that I have been
very fortunate to have been assigned
to your geometry class. I can proudly
say that I know you. Best of
luck always to a fine geometry teacher.
Ricky Pascoe*



CENTRAL
MOTOR & TIRE CO., INC.

Alamance County's Exclusive
PLYMOUTH, VALIANT DEALER
"top two for the money"
from CHRYSLER CORP.
with 5 yrs. or 50,000 mile warranty
Geo. C. Amick J. W. James, Jr.
Phone 226-5538



C. F. NEESE

Jewelers Since 1870

Registered Jeweler American Gem Society
BURLINGTON, N. C.

THE BEACON

Fine
Food



For All
Groups

**Drive-In Restaurant
Inc.**

ADVANCE COUNTY
TOWER IS HIGHER THAN A 46 STORY BUILDING

W B B B

**AM
920**

**FM
101.1**

**North Carolina's First Stations with
SURROUNDING SOUND and STEREO!**

**BURLINGTON
AND
GRAHAM**

RADIO AS IT WAS MEANT TO BE!

*Mrs. W,
You really
enjoyed this dress this
year, and I think I learned
something too. It really built
my confidence up and I thank you
for all your cooperation and help.
Danna Bright*

ESQUIRE VIYELLA INTERWOVEN
BACHELORS' FRIEND HOLEPROOF JIFFIES
MOJUD KAYSER SCHIAPARELLI
PHOENIX MERCURY
SUPP-HOSE FOR MEN AND WOMEN

Manufacturers and Distributors
of
Hosiery and Casual Slippers

**KAYSER-ROTH HOSIERY
COMPANY, INC.**

BURLINGTON

NORTH CAROLINA

*Mrs. Watkins,
It has been a pleasure
to be in your study hall this
year, and I want to wish you
the best of luck and happiness
in the coming years. Hope
I didn't cause you too much
trouble.
A friend
Leonard
McCaulley
(Sr. 1963)*



*Ms. Wilkins
 It really has
 been nice having
 you as a teacher this
 year especially for
 the way that you can
 remember me by name
 the one with the
 trouble.*

*Really do think
 equilibrium is that
 a lot of you
 always*



(Spp) Summer 63

Burlington, largest and most diversified manufacturer of quality fabrics, hosiery, carpets and other textile products, offers career opportunities to qualified graduates in one of America's most essential industries. Visit the Burlington plant in your area, or write to BURLINGTON INDUSTRIES, Personnel Department, Greensboro, North Carolina.

ALAMANCE COUNTY UNITS
 of

Burlington INDUSTRIES, INC. 

"Woven into the Life of America"

"I hear Cone Mills Corporation
is a good place to work."



"You're right . . . they have
a fine career
development program . . .
I'm applying for a job
with Cone!"



CONE MILLS CORPORATION

"Where fabrics of tomorrow are woven today."

EXECUTIVE OFFICES
Greensboro, N. C.

FINISHING PLANTS
Carlisle & Greenville, S. C.
Greensboro & Haw River, N. C.



MANUFACTURING PLANTS—Avondale, Cliffside, Greensboro, Forest City, Salisbury, Pineville, Reidsville, Gibsonville, Haw River and Hillsboro in North Carolina. Greenville in South Carolina.

CONE PLANTS IN YOUR AREA ARE GRANITE AND TABARDREY



Best
wishes

for a wonderful future!

...IT'S YOURS WITH Southern Bell



*Best wishes for the coming
year to a very nice (blonde)
Geometry teacher,
again best wishes
Tom Butler (1st period)*

**The Portraits in This Yearbook
Were Made by**

SMITH STUDIO

Photographers



**OFFICIAL PORTRAIT
PHOTOGRAPHERS**



**12 East Hargett Street
RALEIGH, NORTH CAROLINA**

NEWMAN SAMMY ALLEN, JR.

"Sammy"

D.E. Club 3; I.C.T. 4; Bus Driver 2.

HAROLD WAYNE AMICK

"Wayne"

Jr. Civitan Club 3, Pres. 4; Civitan Treasurer of N.C. District 3; Civitan Governor of N.C. District 4; Monogram Club 3, Sec. 4; Quill and Scroll 4; J.V. Basketball 2; Varsity Basketball 3, 4; Tennis 2, 3, 4; DOE-WAH-JACK 3, Advertising Editor 4; Sophomore Class Pres. 2; Treas. of Student Body 3; Student Gov't 2, 3, 4; Student Council 2, 3, 4; House and Grounds Committee 2; Finance Committee 2, 4, Co-Chairman 3, 4; Inter-Club Council 4; Homeroom Pres. 2; Superlative 4; Chief Jr. Marshal 3; Band 2, 3, 4, Drum Major 4; Orchestra 2, 3, 4; All State Band 2; All State Orchestra 3; All State Orchestra Workshop 2; Band Council 4; Prom Committee 3; Student Store Worker 3; Jr. Civitan Citizenship Award 2; Delegate to N.C.S.C.C. 3.

JOHN DOUGLAS AMICK

"Doug"

Jr. Civitan 3, 4; Monogram Club 4; Spanish Club 3, 4; J.V. Football 2; Varsity Football 3, 4; Track 2, 3, 4; Student Gov't 3, 4; Homeroom Treas. 2; Homeroom Pres. 3; Superlative 4; Jr. Marshal 3; Public Relations Com. 3, Co-Chairman 4; Prom Committee 3.

EDNA EARLE ANDREWS

"Edna"

Library Club 4, Treas. 4; Annual Sponsor 4; Library Assistant 4.

RITA NELL APPLE

"Rita"

Transfer 3; G.A.A. 4.

OLIVIA DEANN ARTON

"Libby"

Library Assistant 3, 4.

KENNETH WILSON BALDWIN

"Kenneth"

I.C.T. 3, 4.

VICKI ANN BALDWIN

"Vicki"

Keyettes 3, 4; F.T.A. 4, Pres. 4; G.A.A. 4, Sec. 4; Sophomore Tri-Hi-Y 2; Inter-Club Council 4; Homeroom Sec. 2, 3, 4; Homecoming Sponsor 4; Prom Committee 3.

LEWIS CLYDE BALLARD, JR.

"Lewis"

I.C.T. 4.

RODGER CLARENCE BARBEE

"Rodger"

Key Club 3, Pres. 4; Track 3, 4; Band 2, 3; Orchestra 2.

DONALD STEPHEN BARGER

"Don"

Spanish Club 2; Speech Club 4; Safe Driving Council 3; D.E. Club 4; Pres. of Central District of D.E. Clubs of N.C. 4.

MARY JOYCE BARRINGER

"Joyce"

RONALD LEE BARTS

"Ronnie"

MABEL MARCINE BASDEN

"Marcine"

Transfer Student 3.

SHIRLEY ISLEY BEARD

"Shirley"

Library Club 3, V. Pres. 3; Library Assistant 3, 4; State Library Club 3; D.E. Club 4, Associate Pres. 4; Bible Club 3, 4; Student Gov't 4; Homeroom Sec. 3, Pres. 4; Jr. Class Sponsor 3; Homecoming Sponsor 4; Annual Sponsor 4.

JAMES ROBERT BELL

"Jimmy"

IRIS JEANETTE BENFIELD

"Jeanette"

Spanish Club 3, 4; Library Club 4, V. Pres. 4; Library Assistant 4; G.A.A. 4; Homecoming Sponsor 4; Prom Committee 3.

EARL HERMAN BIGGERS

"Earl"

LINDA GAIL BLACKWELL

"Linda"

Dramatics Club 4, Sec. 4; F.T.A. 4; Masque and Gavel 4; Speech-Debating Club 4; Superlative 4; Dramatics Club Play Cast and Crew 3; Contest Play Cast 3; Dramatics Club Play Cast and Advisory Committee 4.

TEMESIA SHARRON BLALOCK

"Sharron"

Senior Tri-Hi-Y 4; D.E. Club 4.

DONALD BOYD BLANCHARD

"Don"

SARA MELL BLAYLOCK

"Sara"

G.A.A. 4; Homecoming Sponsor 4; Annual Sponsor 4.

HARRIET VIOLA BLUE

"Harriet"

Spanish Club 2, 3, 4, Dev. Chm. 3; Spanish Nat'l Honor Society 2, 3, 4; Bible Club 3, 4; Tri-Hi-Y 2, 3; Student Gov't 2; Homeroom Pres. 2; Homecoming Sponsor 4; Annual Sponsor 4; Senior Orchestra 2, Sec. and Treas. 3, 4; Teens Thirteen 2, 3, 4; All State Orchestra 2, 3, 4; Piedmont Orchestra 2, 4; Senior Orchestra Award 3.

SARAH LEONA BLYTHE

"Sarah"

JOHN RODNEY BOLAND

"Rodney"

Glee Club 3, V. Pres. 3; D.E. Club 4; Homeroom Pres. 2.

CAROLYN SUE BOSWELL

"Susie"

Keyettes 3, Sec. 4; Tri-Hi-Y 2; Speech-Debating Club 4; Quill and Scroll 4; DOE-WAH-JACK 2, Art Ed. 3, 4; Student Body Sec. 3; House and Grounds Com. Co-Chm. 4; Social and Recreation Com. 3; Homeroom V. Pres. 4; Annual Sponsor 2, 4; Jr. Marshal 3; Prom Server 2; Homecoming Court 4; C.S.P.A. 3.

HAROLD DEAN BOWLING

"Harold"

MICHAEL LYNN BOWMAN

"Micky"

Key Club 3, 4; Football Manager 4; Homeroom V. Pres. 2, 3; Red Cross Representative 4; Band 2; Prom Committee 3.

LESLIE EILEEN BRADSHAW

"Leslie"

Tri-Hi-Y 2; G.A.A. 4, Treas. 4; Homeroom Treas. 2; Student Store Rep. 3; Glee Club 2, 3, Sec. 3; Social and Recreation Com. 3, 4; J.V. Cheerleader 2; Prom Server 2; Prom Committee 3.

BARBARA ANN BRADSHER

"Barbara"

Tri-Hi-Y 2, 3, 4; Homeroom Sec. 3; Annual Sponsor 3, 4; Band 2, 3, 4; Majorette 3, 4, Head 4; Band Council 4.

KENNETH HARVEY BRINCEFIELD

"Kenneth"

CAROL SUE BROWN

"Sue"

Keyettes 4; Bible Club 4; Dramatics 4; Homeroom Sec. 4; Prom Committee 3; Dramatics Play Crew 3.

KENNETH RONALD BRYSON

"Ronnie"

Library Assistant 2, 3, 4; Library Service Award 3.

THOMAS WATKINS BURKE

"Tommy"

Jr. Civitan Club 3, 4, Sgt. at Arms 3, Board of Directors 3; J.V. Football 3; J.V. Basketball 3; Student Gov't 3, 4; Student Council 3; Homeroom Pres. 3, 4; Ass't Chief Jr. Marshal 3; Band 2, 3, 4, V. Pres. 3, Pres. 4; Elections Com. 3; Prom Committee 3; Jr. Class Pres. 3.

JAMES MELVIN BUTLER

"Melvin"

Key Club 3, 4, Sec. 4; Nat'l Honor Society 4; Quill and Scroll 4; DOE-WAH-JACK Copy Ed. 4; Homeroom V. Pres. 2, Sec. 3; Superlative 4; Orchestra 2, 3, 4, V. Pres. 2, 3, Pres. 4; Teens Thirteen 2, 3, 4; Concert Band 3; All State Orchestra 2, 3, 4; Piedmont Orchestra 4; Jr. Class Citizenship Award 3.

CHARLES DAVID BUTCHER

"David"

Transfer 4; D.E. Club 4.

JIMMY LEWIS BYRD

"Jimmy"

Jr. Exchange Club 3, 4.

PATRICIA ANN CAMPBELL

"Pat"

Tri-Hi-Y 4, Program Chm. 4; Spanish Club 3, 4; F.T.A. 4; Homeroom Dev. Chm. 2; Homecoming Sponsor 4; Glee Club 2.

PATRICIA JANE CARSON

"Patsy"

Transfer 4.

ALFRED SIDNEY CATES

"Alfred"

MARGARET NEIL CATES

"Margaret"

Spanish Nat'l Honor Society 4, V. Pres. 4; Spanish Club 4; Bible Club 4; F.T.A. 4; Prom Committee 3; Tri-Hi-Y 3.

SALLIE ANN CAUDILL

"Sallie"

Bible Club 3, 4; Homeroom Student Store Rep. 3.

ELIZABETH AUDRE CAZEL

"Beth"

Tri-Hi-Y 2, 3; Speech-Debating Club 4; Dramatics Club 4, Treas. 4; Bible Club 4; Nat'l Honor Society 4; French Club 4; Homeroom Sec. 3, Dev. Chm. 4; Homecoming Sponsor 3; Annual Sponsor 4; Orchestra 2, 3, 4, Sec.-Treas. 2, V. Pres. 4; Piedmont Orchestra 4; Teens Thirteen 3, 4; Workshop Orchestra 2; Jr. Talent Show 3; Dramatics Club Play 4; Play Crews 3.

MARY ELLEN CHAMBERS

"Mary Ellen"

Tri-Hi-Y 2; Prom Committee 3.

MARY LYNN CHANCE

"Lynn"

Keyettes 4; Tri-Hi-Y 2; French Club 3; F.T.A. 4; G.A.A. 4, Pres. 4; Homeroom Sec. 2; Superlative 4; Prom Committee 3.

ELLEN DAWN CHAPPELL

"Dawn"

Tri-Hi-Y 2, 3, V. Pres. 3; Dramatics Club 4, Board of Directors 4; Bible Club 3, 4; Speech Club 4; French Club 4; Library Club 2, 3, V. Pres. 3; Nat'l Honor Society 4; Homeroom Dev. Chm., Jr. Red Cross Rep. 3; Library Ass't 2, 3; House Com. Dramatics Club Play 3; Cast Dramatics Club Play 4; Prom Committee 3.

KENNETH LEE CHEEK

"Kenneth"

KENNETH WAYNE CLANTON

"Kenneth"

I.C.T. 4.

ELEANOR JANE CLIFTON

"Janie"

BENJAMIN FRANKLIN COLEMAN, III

"Benny"

MELINDA CAROLE COLLINS

"Carole"

Tri-Hi-Y 2; Homeroom Sec. 2.

MARGARET HARRIETTE COOKE

"Harriette"

Library Club 3, 4; Spanish Club 3, 4, Pres. 4; Inter-Club Council 4.

GARY WAYNE COOPER

"Gary"

Spanish Club 3, 4; D.E. Club 4; Bible 3.

BARBARA ANN CRANE

"Barbara"

Library Club 3, 4, Sec. 4; Tri-Hi-Y 2, 3; Play Crew Ass't 4; Guidance Dept. Ass't 4; Library Ass't 3, 4.

JUNIUS ALLEN CRUMPLER, JR.

"Al"

Transfer 3.

WILLIAM THOMAS CURRIN

"Tommy"

Homeroom V. Pres. 3.

ROY GRAHAM DANFORD

"Roy"

Key Club 4.

CAROLYN HILL DAVIS

"Carolyn"

Tri-Hi-Y 2; Keyettes 3, 4; F.T.A. 4; Spanish Club 3, 4; Homeroom Sec. 2, Treas. 3, V. Pres. 4; Homecoming Sponsor 4; Prom Committee 3; Play Crew 3.

LINDA KAY DAVIS

"Linda"

ODESSA NADEAN DELP

"Odessa"

Nat'l Honor Society 4.

KENNETH LEE DINGLER

"Ken"

Monogram Club 4; French Club 4; J.V. Football 2; Varsity Football 4; Homeroom V. Pres. 4.

JAMES MASON DONNAN, III

"Jim"

Jr. Civitan 3, 4; Monogram Club 2, 3, 4; Spanish Club 3, 4; Safe Driving Council 4; Spanish Nat'l Honor Society 3, 4; Program Co-Chm. 4; J.V. Football; Varsity Football 3, 4; All-Conference Football; All-State Honorable Mention Football; J.V. Basketball 2; Varsity Basketball 3, 4, Co-Captain 4; Tennis 2, 3, 4, Captain 4, Most Valuable Player 3; Student Gov't 2, 3, 4; Homeroom Pres. 2, 3, Treas. 4; Superlative 4; Public Relations Com. 2, 3; Chm. House and Grounds Com. 4; Office Ass't 3, 4; Prom Committee 3.

DONNA RAY DUNN

"Donna"

EDGAR LEE DUNN

"Eddie"

Jr. Civitan Club 4; Spanish Club 2, 3; Monogram Club 2; Homeroom V. Pres. 3.

JAMES ROYAL DURHAM

"Jimmy"

J.V. Football 2; Varsity Football 3, 4; Track 2, 3, 4.

GEORGE REID DUSENBERRY, III

"Reid"

Nat'l Honor Society 4, Pres. 4; Jr. Civitan 3, Treas. 4, Board of Directors 4; J.V. Football 2; Track 2; Golf 3, 4; DOE-WAH-JACK Ass't Sports Ed. 3, Co-Editor 4; Student Gov't 2, 3, 4; House and Grounds Com. 2, Co-Chm. 3; Elections Com. Co-Chm. 4; Inter-Club Council 4; Student Council 4; Homeroom Pres. 2, 3, 4; Superlative 4; C.S.P.A. 3; Prom Committee 3, Co-Chm. 3; Citizenship Award 2; Elks Leadership Award 4; Quill and Scroll 4; French Club 3.

WILLIAM BURGAN EDWARDS, JR.

"Bill"

Spanish Club 2, 3; Tennis 3; DOE-WAH-JACK Photog. 3.

WILLIAM GASTON EDWARDS

"Bill"

D.O. Club 3; I.C.T. 4.

LORA GLENN ELDER

"Lora"

Dramatics Club 4; Speech-Debating Club 4; French Club 4; Tri-Hi-Y 2; Annual Sponsor 4; Superlative 4; Play Crew 2, 3, 4; Prom Committee 3.

CATHERINE ANNE ELLINGTON

"Cathy"

Homeroom Dev. Chm. 3; All-State Orchestra 2, 3, 4; Orchestra 2, 3, 4; Piedmont Orchestra 4; Play Crew 3, 4.

ROBERT WAYNE ELLIS

"Robert"

Jr. Civitan Club 3, 4; Monogram Club 3, 4; J.V. Football 2; J.V. Basketball 2; Varsity Football 3, 4; Track 2, 3, 4; Basketball Statistician 4.

MARY ARTHUR EPPERSON

"Mary Arthur"

Transfer 4; Dramatics Club 4; Masque and Gavel 4; Homeroom Dev. Chm. 4; Dramatics Club Play 4; Office Ass't 4.

ROBERT VICK EVANS

"Bob"

Play Crew 4.

ERNIE LOU FARRIS

"Ernie"

Tri-Hi-Y 4.

KENNETH WAYNE FERRELL

"Kenneth"

Bible Club 4; Monogram Club 4; Wrestling 2, 3.

JEFF INGRAM FITCH

"Jeff"

Jr. Exchange Club 2, 3; Nat'l Honor Society 3, 4; Homeroom Pres. 4.

JOSEPH MacLEAN FLETCHER

"Joe"

Monogram Club 4; Spanish Club 3, 4; Varsity Football 3; Track 2, 3, 4.

WALTER OLIVER FONVILLE, II

"Wally"

Track 2, 3, 4.

VERNON McLEOD FORBES

"Mac"

Bus Driver 4.

VANCE POWERS FORRESTER, JR.

"Vance"

Jr. Civitan Club 4; Homeroom Red Cross Rep. 2.

HENRY WARREN FOSTER

"Henry"

PENNY CAROL FOSTER

"Penny"

Glee Club 2.

JON TERRY FOWLER

"Terry"

ALANA LEE FREED

"Alana"

Transfer 3; Spanish Club 4; Masque and Gavel 4; Dramatics Club 4, Pres. 4; Homeroom Treas. 3; Homecoming Sponsor 4; Girls Chorus 3; Glee Club 3; Bus. Mgr. Dramatics Club Play 4; Contest Play 4; Dramatics Club Play 3; Dramatics Club Play Publicity Crew 4.

RONALD DEEN FRENCH

"Ronnie"

Band 3.

JANE CAROL FROST

"Jane"

Bible Club 3, 4, Dev. Chm. 4; Homeroom Dev. Chm. 4; Homecoming Sponsor 4; Annual Sponsor 4; Mixed Chorus 2, 3, 4; All-State Chorus 2, Accompanist 4.

JAMES COLEMAN FUQUA

"Jimmy"

JAMES THOMAS GEE

"Tommy"

Monogram Club 4; Baseball 4; Library Ass't 2, 3, 4.

WILLIAM THOMAS GENTRY

"Bill"

Jr. Civitan Club 3, 4; Spanish Club 3, 4; Monogram Club 3, 4; J.V. Football 2; Varsity Football 3, 4, Co-Captain 4; J.V. Basketball 2; Varsity Basketball 3, 4; Track 4; Jr. Marshal 3; Superlative 4; Public Relations Com. 4; All-Conference Football 4; Most Outstanding Lineman Central 4-A 4; East-West All-Star Football Game 4; Most Improved Basketball Player 3; All 4-A Tournament Basketball 3.

CHRISTINE EUGENIA GODFREY

"Christine"

Tri-Hi-Y 2; Homeroom Sec. 2, 3.

MARGARET SHARON GORDON

"Sharon"

Transfer 3.

STEFANIE GRAEF

"Stefanie"

Tri-Hi-Y 2; Scribblers' Club 4; Speech-Debating Club 3, Pres. 4; French Club 4; Inter-Club Council 4; Homeroom Dev. Chm. 2, Sec. 4; Orchestra 2, 3, 4, Sec.-Treas. 4; Teens Thirteen 2, 3, 4; Piedmont Orchestra 4; All-State Orchestra 2, 3; Honorable Mention Science Fair 2.

CHARLES EDWARD GRAHAM

"Zeke"

Jr. Civitan Club 3, 4; Spanish Club 2, 3; Monogram Club 3, 4; Varsity Football 3, 4; Varsity Basketball 3, 4.

MYRA DAWN GRANT

"Myra"

Nat'l Honor Society 4; F.T.A. 4; Bible Club Treas. 3, Pres. 4; Tri-Hi-Y 2, 4; Inter-Club Council 4; Homeroom Treas. 2, 3, Sec.-Treas. 4; Homecoming Sponsor 4; Annual Sponsor 4; Ass't School Organist 3, 4; Prom Committee 3; Office Ass't 4.

DOROTHY MAE GREEN

"Dot"

Glee Club 2, 3, 4.

JOHN MICHAEL GREESON

"John"

Jr. Exchange Club 3, 4; Bible Club 4.

MARY GERTRUDE GWIN

"Trudy"

Dramatics Club 4; Jr. Play Crew 2; Dramatics Play Crew 3; Contest Play Crew 3; Dramatics Play Crew Head 4; Prom Committee 3.

CLYDE DONALD HALL

"Don"

I.C.T. 3, 4; J.V. Football 2.

LINDA LOUISE HALL

"Linda"

Nat'l Honor Society 4.

ALAN JAMES HANCOCK

"Alan"

Jr. Civitan Club 3, 4, V. Pres. 4; Debating Team 4; Spanish Club 4; Homeroom Red Cross Rep. 2, 3; Superlative 4; Glee Club 2.

ORVILLE FRANKLIN HARLESS

"Orville"

MARGARET GAIL HARRIS

"Gail"

Civinettes 3, 4, Board of Directors 3; F.T.A. 4; Student Store Rep. 2; Homeroom V. Pres. 4.

FRANKIE KATHRYN HARVEY

"Frankie"

Dramatics Club 4; Masque and Gavel 4; Spanish Club 3; G.A.A. 4; Dramatics Club Play Crew 3; Contest Play 3; Dramatics Club Play 4.

BARBARA CAROL HAWK

"Barbara"

Tri-Hi-Y 4; Bible Club 3, 4; F.T.A. 4; Homeroom Sec. 2.

JUDY RUTH HAYES

"Judy"

Tri-Hi-Y 2, 4; Nat'l Honor Society 4.

WENDY JILL HEFFNER

"Wendy"

Keyettes 3, 4; Homecoming Sponsor 4; Social and Recreation Com. 4; Prom Committee 3; Jr. Talent Show Com. 3; J.V. Cheerleader 2; Homeroom V. Pres. 2.

HARVEY CLAY HEMRIC

"Clay"

Key Club 3, V. Pres. 4; Scribblers' Club 3, 4; Quill and Scroll 4; Spanish Club 4; Nat'l Forensic League 3, 4; Monogram Club 2, 4; Speech-Debating Club 3, 4; Varsity Football Mgr. 2; Tennis 2, 3, 4; THE BARKER 3, 4, Feature Ed. 4; Student Gov't 4; Homeroom Pres. 4; Creative Writing Award 3; Science Fair Winner 2; C.S.P.A. 3.

ROBERT WAYNE HERNDON

"Wayne"

Jr. Civitan Club 4; Spanish Club 3; Dramatics Club 4; Prom Committee 3; Dramatics Club Play Crew 3.

LINDA FAYE HIGGS

"Linda"

Tri-Hi-Y 2, V. Pres. 4; Spanish Club 3, 4; Spanish Nat'l Honor Society 3, 4; Speech-Debating Club 3, 4; Masque and Gavel 4; Dramatics Club 3, 4; Homeroom Dev. Chm. 3; Homecoming Sponsor 2; Annual Sponsor 4; Dramatics Club Play Crew 4; Dramatics Club Play Cast 3; Ass't Business Mgr. Dramatics Club Play 4; Language Lab Ass't 4.

ELSIE BERT HOLT

"Squirry"

Keyettes 3, 4; Prom Committee 3.

JAMES BEATTY HOLT

"Jimmy"

Key Club 3, 4; Homecoming Escort 4; Social and Recreation Com. 3, Co-Chm. 4; Prom Committee 3.

MARY ELIZABETH HOLT

"Mary Lib"

Tri-Hi-Y 2, V. Pres. 2; F.T.A. 4; Student Gov't 2; Homeroom Pres. 2; Sec.-Treas. 3; Public Relations Com. 2; Prom Committee 3.

MARY SUE HOLT

"Sue"

Tri-Hi-Y 2; Keyettes 3, 4; F.T.A. 4; J.V. Cheerleader 2; Student Gov't 2; Public Relations Com. 2; Homeroom Pres. 2, V. Pres. 3; Student Store Rep. 4; Annual Sponsor 4; Homecoming Court 4; Annual Attendant 4; Prom Server 2; Prom Committee 3.

WANDA REA HOLT

"Wanda"

Tri-Hi-Y 3, 4; F.T.A. 4; Glee Club 4.

ALBERT JOSEPH HOOPER

"Joe"

J.V. Football 2; Bus Driver 3, 4.

JERRY LANE HORNE

"Jerry"

D.O. Club 4, V. Pres. 4.

LYNDA GALE HOWELL

"Lynda"

D.E. Club 4.

ELEANOR MYRA HRUSLINSKI

"Myra"

Civinettes 3, 4, Treas. 4; F.T.A. 4; Tri-Hi-Y 2; Homecoming Sponsor 4; Office Ass't 4.

RICHARD EARL HUGHES

"Dick"

Monogram Club 4; Key Club 3, 4, Treas. 4; Varsity Football 3; Wrestling 2, 3, 4; Track 2, 3; J.V. Football 2; Sub. Bus Driver 3.

MARGARET CONSTANCE HUNTER

"Jackie"

Library Club 2, Treas. 2.

GLENDA FAYE HURDLE

"Faye"

Civinettes 3, 4, Board of Directors 3; Nat'l Honor Society 4; Quill and Scroll 4; DOE-WAH-JACK Typist 4; Homeroom Dev. Chm. 2, Treas. 3; Prom Committee 3; C.S.P.A. 3; Annual Sponsor 4.

WILLIAM ANDREW INGE

"Billy"

Jr. Exchange Club 4; Track 3, 4; Tennis 4; Band 2, 3; Orchestra 2, 3.

RODNEY BENNETT INGLE

"Rod"

Homeroom Treas. 3.

BILLY MARTIN ISLEY

"Bill"

Band 2, 3.

LYNDA LOUISE ISLEY

"Lynda"

Bible Club 3, 4; D.E. Club 4; Biology Lab Ass't 3.

MARY JILL ISLEY

"Jill"

Tri-Hi-Y 2, 3, Sec. 3; Spanish Club 4, V. Pres. 4; Nat'l Honor Society 4; Spanish Nat'l Honor Society 4, Sec. 4; F.T.A. 4; Superlative 4.

JOHN LEE JACKSON

"John"

French Club 3.

ELIZABETH YOUNG JAMES

"Billie"

Keyettes 3, 4; Tri-Hi-Y 2, Sec. 2; Nat'l Honor Society 4; Quill and Scroll 4; French Club 4; THE BARKER 2, 3; DOE-WAH-JACK 3, Co-Ed. 4; C.S.P.A. 3; Student Council 4; Inter-Club Council 4; Homeroom V. Pres. 2, 3, Sec.-Treas. 4, Dev. Chm. 3; Jr. Marshal 3; Superlative 4; Annual Sponsor 4; W.O.W. History Award 3; Prom Committee Co-Chm. 3; Sophomore Class V. Pres. 2; Prom Server 2; Varsity Cheerleader 4.

CLARA SUE JAMES

"Susie"

Civinettes 4; Nat'l Honor Society 4; Spanish Club 3, Pres. 4; Inter-Club Council 4; Tri-Hi-Y 2; Homeroom Sec. 3; Band 2, 3, V. Pres. 4; Band Council 4.

WILLIAM ROSCOE JARVIS

"Pete"

Jr. Civitan Club 3, 4, Parliamentarian 4; Monogram Club 3, 4; Scribblers' Club 3, 4; Varsity Football 3, 4; Varsity Basketball 3, 4; Baseball 2, 3, 4, Co-Captain 4; J.V. Football 2; J.V. Basketball 2; THE BARKER 3, 4, Managing Ed. 4; Student Body Pres. 4; House and Grounds Com. 2; Public Relations Com. 3; Homeroom Pres. 2, 3; Student Gov't 2, 3; Superlative 4; Jr. Marshal 3; Prom Committee 3; Lunch Room Committee 3.

THOMAS FRANKLIN JOERG, III

"Frank"

Scribblers' Club 4.

GEORGE EDWARD JONES

"Eddie"

Jr. Civitan Club 3, 4; Spanish Club 2, 3; Baseball 3; Spanish Nat'l Honor Society 2, 3.

LARRY WAYNE JONES

"Larry"

Tennis 2, 4; Track 3.

PAUL WILLIAM JONES

"Willie"

Nat'l Honor Society 4, Treas. 4; Jr. Civitan Club 3, 4, Board of Directors 3, 4, Sec. 4; Speech-Debating Club 4; Monogram Club 4; Quill and Scroll 4; Tennis 2, 3, 4; DOE-WAH-JACK 3, 4, Sports Ed. 4; Student Body V. Pres. 4; Jr. Class V. Pres. 3; Student Gov't 3, 4; Student Council 4; Inter-Club Council 4, Pres. 4; House and Grounds Com. 3; Homeroom Pres. 3;

Superlative 4; Band 2, 3, 4, Sec.-Treas. 3; Orchestra 2, 3, 4; N.C.S.C.C. 3, 4; Student Store Worker 4; Prom Committee 3; C.S.P.A. 3.

SANDRA LEE JONES

"Sandra"

Bible Club 3, 4; Tri-Hi-Y 4; F.T.A. 4.

ALEXANDRIA KANDOUNAS

"Alex"

Tri-Hi-Y 4; Project Chm. 4; Bible Club 4; Project Com. 4; Library Ass't 4; G.A.A. 4; Orchestra 2; Workshop Orchestra 2; Senior Orchestra 2.

MARGARETE SUSON KAUCHER

"Margi"

Tri-Hi-Y 2; Spanish Club 3, 4, Sec. 4; Safe-Driving Council 2, 3; Homeroom V. Pres. 2; Homecoming Sponsor 4; Orchestra 2, 3, 4; Teens Thirteen 2, 3, 4.

CHARLES EARL KELLY

"Charles"

ELIZABETH ANN KILPATRICK

"Ann"

Keyettes 3, 4; Homeroom Sec. 2, 3, 4; Homecoming Sponsor 4; Superlative 4; Prom Committee 3.

SUE ELIZABETH KIMBALL

"Susie"

Keyettes 3, 4, Board of Directors 3, 4, Pres. 4; Tri-Hi-Y 2, Pres. 2; F.T.A. 4, V. Pres. 4; Nat'l Honor Society 4, Sec. 4; Quill and Scroll 4; DOE-WAH-JACK 3, 4, Photography Ed. 4; C.S.P.A. 3; Student Gov't 4; Inter-Club Council 2, 4; Public Relations Com. 3, 4, Co-Chm. 4; Homecoming Sponsor 4; Annual Sponsor 4; Prom Committee Co-Chm. 3; Homeroom V. Pres. 3; Dev. Chm. 4; Student Council 4.

ERNEST VICTOR KING, JR.

"Ernie"

JOSEPH ROBERT KING

"Joe"

Transfer 4.

MARTHA JO KNIGHT

"Martha Jo"

Keyettes 4; French Club 3, 4; F.T.A. 4; G.A.A. 4, Publicity Co-Chm. 4; Homeroom Treas. 4; Annual Sponsor 4; Homecoming Court 4; Prom Server 2; Public Relations Com. 4; Athletic Office Ass't 3, 4; Prom Committee Co-Chm. 3.

CAROLYN DIANNE KRISCO

"Dianne"

JANET DELORES LAMM

"Janet"

Keyettes 3, 4, Board of Directors 4; Nat'l Honor Society 4; Quill and Scroll 4; Bible Club 3, 4, Pianist 4; Tri-Hi-Y 2; DOE-WAH-JACK 3, 4, Asst. Copy Ed. 4; C.S.P.A. 3; Homeroom Pres. 2; Sophomore Class Sec. 2; Jr. Class Sec. 3; Annual Sponsor 4; Superlative 4; Glee Club 2, Pianist 2; School Organist 3, 4; Glee Club Award 2; Citizenship Award 2, 3; Prom Committee Co-Chm. 3.

MARY LENA LANCASTER

"Mary"

HAROLD CARSON LARZELERE

"Harold"

Glee Club 3.

WILLIAM REESE LARZELERE

"Bill"

TOMMY CECIL LAUGHAN

"Tommy"

Jr. Exchange Club 3, Treas. 4; Homeroom V. Pres. 4.

EDITH JANETTE LAYTON

"Janette"

Keyettes 3, 4, Board of Directors 3, V. Pres. 4; Quill and Scroll 4; Nat'l Honor Society 4; DOE-WAH-JACK 3, Feature Ed. 4; C.S.P.A. 3; Public Relations Com. 4; Homeroom Sec. 2; Annual Sponsor 4; Superlative 4; Prom Server 2; Varsity Cheerleader 4; Prom Committee 3; Jr. Talent Show Com. 3.

DONALD RAY LEE

"Don"

I.C.T. 4; Homecoming Escort 4; Annual Escort 4.

WILLIAM ROGER LEMMONS

"Roger"

Spanish Club 2, 3.

HARRY COBLE LEWIS

"Harry"

I.C.T. 4.

KENNETH RAY LINEBERRY

"Ken"

D.E. Club 4.

BRENDA JOY LONG

"Brenda"

D.E. Club 4.

DOROTHY KAY LOY

"Kay"

Keyettes 3, 4; Bible Club 3, 4; Homeroom Dev. Chm. 2; Superlative 4; Homecoming Queen 4; Annual Queen 4; Prom Committee 3.

JOHN F. LOY

"Truck"

Monogram Club 2, 3, 4, Pres. 4; Wrestling 3, 4, Captain 4; All-State Wrestling 3; J.V. Football 2; J.V. Basketball 2; Varsity Football 3; Baseball 2, 3, 4; Inter-Club Council 4.

GEORGE PASCHAL LUPTON

"George"

Key Club 3, 4, Treas. 3; Scribblers' Club 3, 4; Speech-Debating Club 3, 4; Safe Driving Council 2, 3, 4; Nat'l Honor Society 4; J.V. Basketball 2; Tennis 3, 4; DOE-WAH-JACK 3, 4, Business Mgr. 4; Senior Class Pres. 4; Homeroom Treas. 2; Superlative 4; Homecoming King 4; Annual King 4.

LYTHIA TERESSA LUTZ

"Libby"

Transfer 4.

JAMES DOUGLAS MACKINTOSH, JR.

"Jim"

Key Club 3, 4; J.V. Football 2; Varsity Football 3; Track 2; Homeroom Treas. 3; Prom Committee 3.

ANNE LOUISE MARMORATO

"Anne"

French Club 3; Speech-Debating Club 4; Dramatics Club 4; G.A.A. 4, Sec. 4; Athletic Council 4; Homeroom Red Cross Rep. 3; Prom Committee 3; Dramatics Club Play Crew 3, Head 4; Contest Play Crew 3; Jr. Talent Show Crew 3.

DONALD CARTER MARTIN

"Don"

J.V. Football 2.

MELVIN LARKIN MARTIN

"Melvin"

D.O. Club 3; I.C.T. 4.

RAYMOND THOMAS MARTIN

"Raymond"

Monogram Club 2, 3, 4; J.V. Football Mgr. 2; Varsity Football Mgr.-Trainer 3, 4; Varsity Basketball Mgr.-Trainer 3, 4; Track 4; Track Mgr. 2; Superlative 4; Prom Committee 3; Athletic Office Ass't 4; Bus Driver 2, 3, 4.

GARY WAYNE MASSEY

"Gary"

JANICE LEE MATKINS

"Janice"

Civinettes 3, 4; French Club 4; Homeroom Sec. 4; Homecoming Court 4; Prom Committee 4.

CECELIA CATHERINE MATTHEWS

"Catherine"

G.A.A. 4; Student Store Rep. 3; Play Crew 3; Prom Committee 3.

LINDA JEAN McADAMS

"Linda"

CHARLES LEONARD McCAULEY

"Leonard"

Prom Committee 3.

CHERYL LAVERNE McCORMICK

"Cheryl"

D.E. Club 4, Sec. 4; Homeroom Dev. Chm. 2.

JACKIE LEE McCUISTON

"Jackie"

G.A.A. 4; Orchestra 2, 3, 4; Teens Thirteen 2, 3, 4; Piedmont Orchestra 2, 3, 4; All-State Orchestra 2, 3, 4.

MARSHA PAULETTE McCULLOCK

"Polly"

D.E. Club 4; Prom Committee 3.

SUSAN REBECCA McINTYRE

"Mac"

ROBERT PRESNELL McLEOD

"Bob"

Monogram Club 4; J.V. Football 2; Varsity Football 3, 4; J.V. Basketball 2; Varsity Basketball 3, 4; Track 4; Spanish Lab Ass't 3.

SAMMY EVERETTE McPHAIL

"Sam"

LINDA MARLENE MEDFORD

"Linda"

F.T.A. 4; G.A.A. 4.

DALE MARY MEEHAN

"Dale"

F.T.A. 4; Tri-Hi-Y 4, Sec. 4; Annual Sponsor 4; Prom Committee 3.

JUDY LA VONNE MELTON

"Judy"

Bible Club 3, 4, V. Pres. 4; D.E. Club 4; Nat'l Honor Society 4; Homeroom Treas. 3.

MARY DOROTHY MILLER

"Dot"

Glee Club 2, 4.

RICHARD HAYCOCK MINOR

"Richard"

I.C.T. 3, Treas. 4; N.C. Pres. of V.I.C. Club 4; Public Relations Com. 2; Homeroom Pres. 2; Student Gov't 2.

TERRY WAYNE MITCHELL

"Terry"

D.E. Club 3, 4; Prom Committee 3.

MARSHALL WILSON MONTGOMERY

"Marshall"

Monogram Club 3, Treas. 4; Key Club 3, 4; Nat'l Honor Society 4; Baseball 2, 3, 4; J.V. Basketball 2; Varsity Basketball 3; THE BARKER 3, 4, Bus. Mgr. 3, Sports Ed. 4; Finance Com. 3, 4; Homeroom V. Pres. 2, 3, Pres. 4.

GLYNDA SUSAN MOORE

"Glynda"

Civinettes 3, 4; Safe Driving Council 2, 3; J.V. Cheerleader 2; Homeroom Sec. 2, V. Pres. 3, Dev. Chm. 4; Homecoming Sponsor 4; Float Com. Co-Chm. 3; Prom Committee Co-Chm. 3; Jr. Talent Show Co-Chm. 3.

THOMAS ARTHUR MORGAN

"Tom"

Jr. Exchange Club 3, 4; Homeroom V. Pres. 3, 4.

MAX STEVEN MORRIS

"Steve"

Monogram Club 4; Baseball 2, 3, 4; Superlative 4; Clown 4; Prom Committee 3; Senior Class Prophet 4.

DONALD LUCAS MORRISON

"Don"

Monogram Club 4; Tennis 3, 4; Social and Recreational Com. 3, 4; Prom Com. 3.

WANDA KAY MURRAY

"Kay"

Civinettes 4; Spanish Club 2, 3; Spanish Honor Society 2, 3, Treas. 3; Bible Club 3; Homeroom Treas. 2.

CHARLES LAUGHON MYERS

"Charlie"

Jr. Exchange Club 3, 4, V. Pres. 4, Board of Control 4; Homeroom Pres. 3, 4; Jr. Class Treas. 3; House and Grounds Committee 3.

NANCY HOWARD NEAL

"Nancy"

Civinettes 3, 4, V. Pres. 4; G.A.A. 4, V. Pres. 4; Safe Driving Council 3, 4; J.V. Cheerleader 2; Varsity Cheerleader 3, 4; Annual Sponsor 4; Prom Server 2; Prom Com. 3.

JOYCE EILEEN NORRIS

"Joyce"

BETTY JEAN OAKES

"Betty"

CLYDE JOHNSON O'FERRELL, JR.

"Clyde"

Jr. Exchange Club 3, 4; Spanish Club 2, 3, 4; Homeroom V. Pres. 3, 4; Nat'l Honor Society 4; Spanish Honor Society 3, 4.

MAYJOYCE GALE OWEN

"Mayjoyce"

VICTOR EARL PATE

"Vic"

Monogram Club 4; Track 2; Wrestling 2, 3; Football 2, 3, 4.

JOYCE GAYNELL PEACE

"Gaynell"

D.E. Club 4; Glee Club 2.

KAY PHILLIPS PENNINGTON

"Kay"

Soph. Tri-Hi-Y 2; Jr. Tri-Hi-Y 3; Bible Club 3, 4; F.T.A. 4; Program Com. Bible Club 4.

THOMAS VICTOR PERKINS

"Tommy"

MARY JANE PYM PERRY

"Mary Jane"

D.E. Club 4; Glee Club 2.

CARLOS BENJAMIN PETTIGREW

"Carlos"

Jr. Exchange Club 3, 4, Sec. 4; Football 3; Track 2, 3, 4; Nat'l Honor Society 4.

LINDA JEAN PHARES

"Linda"

D.E. Club 4; Library Club 4; Homecoming Sponsor 4; Library Ass't 4.

KAY FRANCES PICKARD

"Kay"

Tri-Hi-Y 4, Treas. 4; Homeroom Sgt. at Arms 4; Library Ass't 4.

WILLIAM MARION PIPER

"Bill"

GAYLE LOUISE POLLARD

"Chick"

Civinettes 3, 4, Board of Directors 3; F.T.A. 4; Tri-Hi-Y 2; Homeroom V. Pres. 2, 4; Homecoming Sponsor; Prom Committee 3.

MARJORIE FAYE PRESNELL

"Faye"

Glee Club 2, 3, 4; Dramatics Club 4; Debating Club 3, 4; Debating Team 3.

JESSIE KATRINA PYNE

"Katrina"

Spanish Club 3; Civinettes 3, 4, Pres. 4; Nat'l Honor Society 4; THE BARKER 3, 4, Editor 4; Senior Class Sec. 4; Inter-Club Council 4; Homeroom Sec. 2; Superlative 4; J.V. Cheerleader 2; Varsity Cheerleader 3, 4; Student Store Worker 4.

CHARLES ROBERT RAY

"Bobby"

Jr. Engineers Club 3; Football 3, 4; Track 3, 4.

LARRY EUGENE RAY

"Pete"

D.E. Club, Treas. 4; J.V. Basketball 2.

MICHAEL ASHBY RAY

"Mike"

Basketball 3, 4; Football 3, 4; Track 3, 4; Homeroom Pres. 2; Red Cross Rep. 3; Lab Assistant 2.

PHYLLIS ANNE REGISTER

"Phyllis"

Tri-Hi-Y 2, Pres. 4; Masque and Gavel 4; Spanish Club Treas. 3, 4; Spanish Honor Soc. Treas. 3, 4; Bible Club 2, 3, 4; National Honor Soc. 4; Inter-Club Council 3; Student Gov't 4; Homeroom V. Pres. 2, Treas. 3, Pres. 4; Annual Sponsor 4; Homecoming Sponsor 4.

CHARLES WILLIAM RICE

"Charles"

Baseball 3; Lab Assistant 3; Red Cross Rep. 3.

THERESA MARJORIE RIZZO

"Theresa"

Dramatics Club Play Crew 4.

BONNIE LYNNE ROSS

"Bonnie"

Tri-Hi-Y 4; Homeroom Treas. 2, Red Cross Rep. 3; Dramatics Club Play Crew 4.

JERRY GLEN RUDD

"Glen"

JUNE ELIZABETH RUDD

"June"

Red Cross Rep.

TERRY WAYNE RUSHIN

"Terry"

Jr. Civitan Club 4; Speech Club 3, 4, V. Pres. 4; French Club 4; Nat'l Honor Society 4; Masque and Gavel, Pres. 4; Nat'l Forensic League; Tennis 2, 3, 4; Superlative 4; Testator 4; Band 2, 3, 4; All State Band 2, 3; Orchestra 2, 3, 4; Debating Team 3, 4; All-State Orchestra Workshop 4; Home-room Treas. 4.

CAROLYN ANNE SALMON

"Carolyn"

Transfer 4; G.A.A. 4; Make-up and Publicity Crew Dramatics.

DORINDA KAY SAWYER

"Kay"

D.E. Club 4; G.A.A. 4.

BRENDA GAIL SCOTT

"Gail"

Transfer 4.

CAROL ANN SELF

"Ann"

Keyettes 3, 4; F.T.A. 3, 4; Tri-Hi-Y 2; Homeroom V. Pres. 2, Sec.-Treas. 2; Prom Committee 3; Dramatics Club Play Crew 3.

REBECCA LOUISE SHARPE

"Becky"

Tri-Hi-Y 2; French Club 4; F.T.A. 3, 4, Sec. 4; Nat'l Honor Society 4; House and Grounds Com. 4; Annual Sponsor 4; Prom Committee 3.

THOMAS PATTERSON SHARPE

"Tom"

BARBARA ANN SIMS

"Barbara"

LARRY KENT SMALL

"Larry"

I.T.C. Club 4; Baseball 4.

JACK CURTIS SMITH

"Jack"

LARRY CURTIS SMITH

"Larry"

Monogram Club 3, 4; J.V. Basketball 2; Varsity Basketball 3, 4; Football, J.V. 2, Varsity 3, 4; Track 4.

LYNN DANIEL SMITH

"Lynn"

Baseball 2, 3, 4.

THOMAS LYNN SMITH

"Lynn"

Homeroom Sgt.-at-Arms 3.

DOROTHY MARIE SOMERS

"Marie"

Civinettes 4, Chaplain 4; Tri-Hi-Y 2, 3, Treas. 3; Nat'l Honor Society 4; F.T.A. 3, 4; Homeroom Red Cross Rep. 4; Latin II Award 2.

KAAREN ETRILIA SORRELL

"Kaaren"

Tri-Hi-Y 2, 3, 4, Pres. 4; Bible Club 3, 4, Sec. 4; Masque and Gavel 3, 4; National Forensic League 3, 4; Spanish Club 3; Speech-Debating Club 3, 4; Inter-Club Council 4; Homecoming Sponsor 4; Play Crew 3.

FRANKLIN LEE SPIVEY

"Frank"

D.E. Club 4, V. Pres. 4; Student Store Rep. 3.

ROBERT MAURICE STARK

"Bobby"

RANDY CURTIS STARLING

"Randy"

Bus Driver 3, 4.

CHARLES NORMAN STEDMAN

"Chuck"

Jr. Civitan Club 3, 4, Chaplain 3; Monogram Club 3, 4, V. Pres. 4; Safe Driving Council 2; Wrestling 2, 3, 4; Social and Recreation Com. 2, 3, 4; Student Gov't 2, 3; Homeroom Pres. 2, 3, V. Pres. 4; Superlative 4; Clown 3, 4; Senior Class V. Pres. 4.

PATSY LAYNE STEVENSON

"Pat"

RICHARD GRESHAM STONEBURNER

"Richard"

Key Club 3, 4; Student Gov't 3, 4; Homeroom Pres. 3, 4.

JUDITH ANN STRAUCH

"Judith"

Tri-Hi-Y 2, 3, 4; Library Club 2, Sec. 2; French Club 3, V. Pres. 4; Bible Club 4; Nat'l Honor Society 4; Homeroom Dev. Chm. 4; Library Ass't 2.

BARNEY WILLARD STUTTS

"Buddy"

LEON HASSELL STUTTS

"Leon"

ROBERT WARREN SUMNER

"Bob"

Jr. Exchange Club 3, 4, Pres. 4, Board of Control 4; Speech-Debating Club 3, 4; Monogram Club 3, 4; Jr. Engineers Club 2, 3; Track 2, 3, 4; Student Gov't 3; Inter-Club Council 4; Homeroom Treas. 2, 4, Pres. 3; Prom Committee 3; Homecoming Escort 4.

LARRY WILLIAM SURBER

"Larry"

Key Club 3, 4; Monogram Club 3, 4; J.V. Football 2; Varsity Football 3; Wrestling 2, 3, 4; Student Gov't 2; Homeroom Pres. 2; Third Place State Wrestling Tournament 3.

JAMES LUTHER SUTTON

"James"

Science Fair Winner 2; Nat'l Science Foundation Advanced Course Participant 2; Jr. Science Symposium Participant 4; Lab Ass't 4.

JUDITH ANNE SUTTON

"Judy"

Civinettes 3, 4; Nat'l Honor Society 4, V. Pres. 4; French Club 4; Quill and Scroll 4; Varsity Cheerleader 4; DOE-WAH-JACK 3, 4, Ass't Feature Ed. 4; C.S.P.A. 3; Homeroom V. Pres. 3, Sec. 4; Annual Sponsor 4; Superlative 4; Prom Committee Co-Chm. 3.

BARBARA HALL SWAIN

"Barbara"

WARREN WINFORD TALLEY

"Warren"

Library Club 2; Monogram Club 3, 4; J.V. Football Mgr. 2; Varsity Basketball Mgr. 2, 3, 4; Varsity Football Mgr. 3, 4.

DONALD EDWIN TAPP

"Don"

CHESTER HARVEY TATE, JR.
 "Buddy"
 D.O. Club 4.

BILLY MACK TAYLOR
 "Billy"
 D.E. Club 4.

PAULETTE TEMPLE
 "Paulette"

TYRUS GORDON THACKER, JR.
 "Gordon"

DANA BURNS THOMAS
 "Dana"

VIRGINIA ANN THOMAS
 "Jeanne"
 D.E. Club 4.

CHERYL ANN TODD
 "Cheryl"
 Tri-Hi-Y 4; Homeroom Dev. Chm. 3.

PATRICIA IVEY TRIPP
 "Pat"
 Tri-Hi-Y 4.

RICHARD EUGENE TYNDALL
 "Gene"
 D.E. Club 4.

JACKIE ANNE VAUGHN
 "Jackie"
 Tri-Hi-Y 4; Spanish Club 3; Glee Club 3, 4.

SANDRA KAY VAUGHN
 "Sandra"
 Homecoming Sponsor 4; Band 2, 3, 4; Concert Band 2, 3, 4, District Contest 2, 3; Pep Band 4.

THOMAS ALVIN WALLACE
 "Tom"

FREDERICK DONALD WARD
 "Freddy"
 Monogram Club 3; Varsity Football Trainer 2, 3; Varsity Basketball Trainer 2; Superlative 4; Dramatics Club Play 4.

THOMAS RAY WARD
 "Tommy"
 Jr. Civitan Club 3, 4; Spanish Club 3, 4; Varsity Football 3, 4; Homeroom Treas. 3.

RODGER DALE WAY
 "Rodger"

ROBERT ARTHUR WELLS
 "Robert"
 Prom Committee 3; J.V. Football 2; Varsity Football 3, 4; Track 2, 3, 4; Monogram Club 4.

PATRICIA ANNE WEST
 "Pat"
 Tri-Hi-Y 2; Civinettes 4; Nat'l Honor Society 4; Homeroom Treas. 3; Sgt.-at-Arms 4.

PHYLLIS LYNN WHEELEY
 "Phyllis"
 Tri-Hi-Y 4; D.E. Club 4; Glee Club 2.

LUNA REA WHITE
 "Luna"
 Spanish Club 3, 4; Spanish Nat'l Honor Society 3, Pres. 4; Homeroom Dev. Chm. 2; Band 2, 3, 4; Orchestra 2, 3, 4.

SARAH ELIZABETH WHITE
 "Sarabeth"
 Civinettes 3, 4; Tri-Hi-Y 2; Safe-Driving Council 3, 4; J.V. Cheerleader 2; Varsity Cheerleader 4; Student Gov't 3, 4; Homeroom Pres. 3, 4; Annual Sponsor 4; Superlative 4; D.A.R. Good Citizen Award 3; Elections Com. 3, Co-Chm. 4; Prom Committee 3; Prom Server 2; Office Ass't 2, 3, 4.

CECIL NOTEN WHITLOW
 "Cecil"
 D.O. Club 4, Sec. 4; Track 2; Prom Committee 3.

PATRICIA SUE WILLIAMS
 "Patsy"
 Civinettes 3, 4; F.T.A. 4, Treas. 4; Nat'l Honor Society 4; French Club 4; Speech-Debating Club 4; Tri-Hi-Y 2; DOE-WAH-JACK Typist 4; Quill and Scroll 4; C.S.P.A. 3; Homeroom Treas. 2, Dev. Chm. 3, Sec.-Treas. 4; Homecoming Sponsor 4; Superlative 4.

SANDRA LEE WILLIAMS
 "Sandra"
 Library Ass't 4.

GRACE CAROL WILLIAMSON
 "Grace"

GAY LEA WILLINGHAM
 "Gay"
 Tri-Hi-Y 2; F.T.A. 4; G.A.A. 4; Homeroom Dev. Chm. 3; Prom Committee 3.

CHARLOTTE LOUISE WINDHAM
 "Charlotte"
 Civinettes 4; Tri-Hi-Y 2; G.A.A. 4; THE BARKER 3, 4, Ass't News Ed. 4; Budget Com. 3, Co-Chm. 4; Homeroom V. Pres. 2, Sec. 3; Homecoming Sponsor 4; Annual Sponsor 4; Glee Club 2; Athletic Office Ass't 4; Prom Committee 3.

AMY SUE WOOD
 "Amy"

LINDA ELLEN WOODY
 "Linda"
 Tri-Hi-Y 2, 3, 4.

JACK CLARK WRAY
 "Jack"
 Bible Club 2; Band 2, 3; Orchestra 2, 3, 4.

JANET MARIE WRENN
 "Janet"
 Civinettes 3, 4, Sec. 4, Board of Directors 3; Nat'l Honor Society 4; J.V. Cheerleader 2; Varsity Cheerleader 3, Head 4; Scribblers' Club 3, Pres. 4; Quill and Scroll 4; Inter-Club Council 4; French Club 4; THE BARKER 2, 3, 4, News Ed. 4; Student Gov't 4; Student Council 4; Homeroom Sgt.-at-Arms 2; Sophomore Class Treas. 2; Senior Class Treas. 4; Jr. Marshal 3; Superlative 4; Homecoming Sponsor 2; Annual Sponsor 4; Prom Server 2; Elks Leadership Award 4; Annual Attendant 4; Prom Committee 3.

JANE ELAINE WRIGHT
 "Jane"
 Keyettes 3, 4, Board of Directors 4, Treas. 4; Scribblers' Club 3, 4; Quill and Scroll 4; Tri-Hi-Y 2; THE BARKER 3, 4, Society Ed. 4; Homeroom Sec. 2, Treas. 3; Annual Sponsor 4; Superlative 4; Jr. Marshal 3; Prom Server 2; Social and Recreation Com. Co-Chm. 4; Prom Committee 3; J.V. Cheerleader 2, Head 2; Varsity Cheerleader 3, 4, Ass't Head 4.

SALLY JEAN WYRICK
 "Sally"
 Transfer 3; Homeroom V. Pres. 4.

LINDA SUE YORK
 "Sue"

INDEX

Administration-Faculty-Studies	20-43	Key Club	146
Advertisements	200-223	Keyettes	147
Band	162-163	Le Cercle Francais	154
BARKER Staff	144-145	Library Club	159
Baseball	192-193	Majorettes	163
Basketball	186-191	Marshals	66
Beauties	112-135	Mascots	66
Bible Club	155	Masque and Gavel	156
Bus Drivers	169	Monogram Club	151
Cafeteria Manager	25	National Honor Society	153
Chorus	166-167	National Forensic League	157
Civinettes	149	Orchestra	164-165
Clowns	171	Prom	116-117
Coaches	174-175	Prophet	73
Color Page	8-9	Quill and Scroll	155
Custodians	168	"Sam"	168
Debating Team	157	Senior Class	48-65
D.E. Club	160	Senior Class Adviser	46
Dedication	16-17	Senior Class Officers	47
D.O. Club	160	Sr. Tri-Hi-Y	152
DOE-WAH-JACK Attendants	115	Sophomore Class	94-107
DOE-WAH-JACK King and Queen	114	Sophomore Class Adviser	92
DOE-WAH-JACK Staff	142-143	Sophomore Class Officers	92-93
Dramatics Club	158	Spanish Honor Society	153
El Circulo Espanol	154	Speech-Debating Club	156
Football	176-185	Sponsors	120-135
Foreword	18	Student Body Officers	139
F.T.A.	159	Student Council	138
"Gamble"	168	Student Government	138
Golf	198	Student Recognition	110
Historian	73	Student Store	169
Homecoming	118-119	Superlatives	68-73
Industrial Education Center	161	Table of Contents	19
Inter-Club Council	139	Tennis	199
Junior Civitan Club	148	Testator	73
Junior Class	76-89	Theme	3
Junior Class Advisers	75	Track	196-197
Junior Class Officers	74-75	Valedictorian and Salutatorian	67
Junior Exchange Club	150	Varsity Cheerleaders	170
Jr. Tri-Hi-Y	152	Wrestling	194-195
J.V. Cheerleaders	171		



"Bulldogs" Scratchings

I have enjoyed
this year.
Delaine Walker

Mrs. Wilkins,
Although I have not been
one of your better students
this year I have enjoyed it
and I do think I have learned
a lot.

Jeanette Boland

Dear Mrs. Wilkins,
This is the only year I
have ever made an A on
any kind of math - I don't
know what's come over me, but
I like it.

Love
Margaret Merritt

Mrs. Wilkins,

I want to thank you for
making geometry class the
most enjoyable math class
I've ever had. I feel I have
really benefited by this class.

Good Luck,

Brenda Reynolds



Mrs. Wilkins,

I wish I had a few "words of wisdom" but I don't. I only want to say that I have enjoyed geometry more this year than any math I have ever taken and I think I have learned more, too. I hope all my math teachers will be as kind and understanding as you have been.

Love,
Carol Sue Vaughn

Mrs. Wilkins,
I appreciated you putting up with me this year, but lets hope that I don't see you again in Algebra II. *Adly of Amunivord*

Mrs. Wilkins,

You are the best teacher in the world!! I hope you have enjoyed me in your class because I have enjoyed being in your class. I will always remember you!

Love ya,
Patricia

Mrs. Wilkins

I'm not much for wisdom but I can work an Algebra problem or two. It's been great being in here this past year, and I hope to be in your Geometry class in 63-64. Thanks for everything -

Now and Forever,

Lance Freed (5th period)

P.S. I hope I'm as good in Math as my sister was before me!



Mrs. Wilkins,

I have enjoyed Algebra with you very much. I am not very good in Algebra, but you have made me want to do my best. Maybe I will get you for Algebra next year.

Lance
Freed

Wordes Fewe by a Freend



Mrs. Wilkins,

Being in your class has meant more than you can image. Thank you for taking time out to help and understand me. If all teachers were like you school would be most wonderful.

Love always,
Jane Perry Oakley

Mrs. Wilkins,

Being in your homeroom and your Algebra II class sure has helped me. I really have enjoyed this year and I hope to get you for ~~my~~

Antennae More Can Sign Here



For My Special



Miss Wilkins,
I hope you don't mind my using this space.

To a nice teacher
Best of luck
Les Jessup

Someone



Sign "Rat" Here



...of Mrs. Kern...
 ...of the G. A. A...
 ...the G. A. A...
 ...the Student Coun...
 ...the following...
 ...Lynn Chance president...
 ...vice president, Vickie Baldwin...
 ...Lynne Bradshaw, treasurer...
 ...Lynne Knight and Sue Fulton...
 ...body co-chairmen...
 ...press reporter, and point recorder...
 ...one from each class...
 ...Sophomore, Ellen Jones...
 ...of sportsmanship...



Seniors Selected Junior Marshalls

On December 12 at the senior class meeting by the members of the senior class Johnnie Pitts and Johnnie Smith were elected by the members of the senior class to serve as marshalls. They will be assisted by Barbara McClinton, Jamie McIver, Bill Kernodle, Bill Hughes, Bill Purdy, and Bill Smithers. They will attend to the marshalling of the senior class during the week of the senior class activities, they will be in charge of the senior class book.

Roll Announcements

The "A" honor class will be inducted on Saturday, December 15, at 8:00 p.m. in the Auditorium. The following students are in the "A" honor class: Carol Sue Vaughn, Rebecca Williams, Nancy Cummings, Elizabeth Wyrick, and Mary Ann Turner. The "B" honor class will be inducted on Saturday, December 15, at 8:00 p.m. in the Auditorium. The following students are in the "B" honor class: Mary Ann Turner, Elizabeth Wyrick, and Nancy Cummings.

Yvette's Dance Draw Large Crowd; Exchange Dances Coming

Yvette's Dance, held at the school gymnasium, drew a large crowd of students and guests. The dance was held on Saturday evening, December 14, and was a great success. The exchange dances are also coming, and will be held in the near future.

Orchestra Contest

The orchestra contest is being held at the school gymnasium. The contest is open to all students and is a great opportunity for students to show their musical talents.

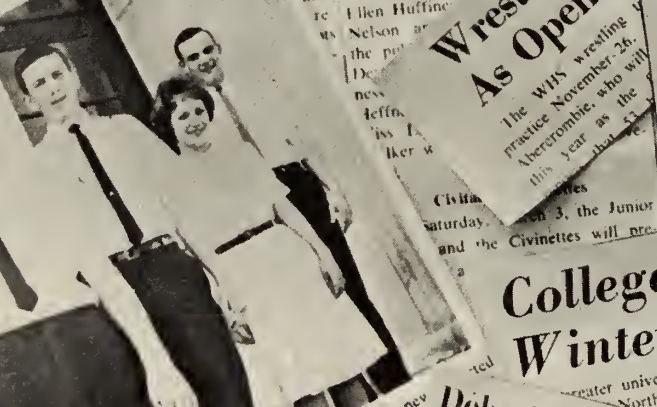

Wrestling Practice Underway As Opening Date Draws Near

The WWS wrestling practice is under way. The team is preparing for the upcoming season. The opening date is drawing near, and the team is looking forward to a successful season.

EXAM SCHEDULE	
January 18, 21 and 22	
Friday—1st and 2nd period exams	
Monday—3rd and 4th period exams	
Tuesday—5th and 6th period exams	
Wednesday	Holiday for students, workday for teachers
Morning Exams—8:30 to 10:30	
Afternoon Exams—12:30 to 2:30	

Colleges In The Winter Spotlight

The winter spotlight is on the colleges. The colleges are offering a variety of programs and opportunities for students. The colleges are also offering financial aid to students who need it.

Debating Team Wins Recognition

The debating team has won recognition for their excellent performance. The team has participated in several tournaments and has won several awards.

The debating team consists of three members. They are all excellent debaters and have a great record. They are looking forward to continuing their success in the future.



The car is shown being battered to junk as students eagerly vandalize it. The vandals are using sledgehammers and other tools to destroy the car. The car is now a pile of scrap metal.

Days At Williams Soon Draw To Close

Each year when school is almost out, the days at Williams draw to a close. The students are looking forward to the summer break and the time they will spend with their families.

Williams Vs. State

The Williams team is facing the State team in a highly anticipated game. The game is expected to be a close one, and the fans are looking forward to a great game.



Thirteen new members of the National Honor Society were inducted recently. Shown here are, front row, left to right, Mary Iela Ridenhour, Patty Easkold, Vicky Turner, Jodie Perdue. Second row, left to right, are Ann Kernodle, Kris Arthur, Carol Cole, Jamie McIver. Third row, Bill Purdy and Danny Cox. Absent when the picture was taken were Carol Purdy and Danny Cox. Absent when the picture was taken were Carol Purdy and Danny Cox.

Students Obtain Honors

Students have obtained honors for their excellent work in the classroom. The students have earned high grades and have been recognized for their achievements.

Basketeers Vying For 4-A Conference Lead

The Williams High Bulldogs are vying for the 4-A conference lead. The team has a strong record and is looking forward to a successful season.

Senior Class Names Its Superlatives

The senior class has named its superlatives. The students have chosen the best of the best in various categories, and the winners are being celebrated.

Nucleus: Jayvees Improve

With seven returning lettermen and several top-notch juniors and sophomores surplusing on the power, the Williams team on Durham to Burlington as Burlington team on De... have played some quarters in...

Football Season Ends Successfully

On November 12, tailback Jim Donnan climaxed a very successful football season by kicking a clutch 30-yard field goal as time ran out to defeat High Point 22-21. Only one earlier in the season, the Bulldogs, led, but the Donnan's strength of the field for the year downed the homecoming game in the annual homecoming game. The Bulldogs smothered Salisbury behind the running of Donny Walker. The Wits' Kenny Walker and two other players were named to the All State team.

NOTICE TO SOPHOM AND JUNIORS

Visitations by prospectors to the five service organizations (Civitan, Civette, Change, Key, Keyette, H-Y) are held, according to established custom and certain designated me Spring of each year. These visits are to register membership...

Basketball Schedule

- 1—Raleigh, home
- 2—Borden, away
- 3—Grimsley, away
- 4—Lexington, home
- 5—Cray, home
- 6—Graham, away
- 7—High Point, away
- 8—home

Doe-Wah-Jack Names Assistant

The Doe-Wah-Jack staff has chosen people to begin work this year. Barb Fisher, Ann Newlin, and Kathy...

Seniors Elect Nine Juniors To Serve As '62 Marshals

The senior class recently elected the Student Council, and the student marshals for government.

The 1962 annual staff has been selected. Next year the editors of the newspaper will be... The society page will be... Ann Dahl, John R. K... will be the sports editor...

Newspaper, Yearbook Announce New Staffs

The Barker staff to serve for 1961-62 will be composed of nineteen members. The editor-in-chief will be Ellen Huffines; associate editor will be Mickie Coble; Stanley will be the news editor; Ann Dahl, John R. K... will be the sports editor...



Elected by the Senior Class, WHS's nine Junior Marshals for 1962 are, top row left to right, Doug Amick, Pete Jarvis, Bill Gentry, Wayne Amick and Tommy Burke. Seated from left to right are Susie Boswell, Billie James, Janet Wrenn, and Jane Wright.

Junior Exchange Sponsors Car

The Junior Exchange Club has sponsored the purchase of a car for the school library. The car will be used for transporting books and materials to the school.



This year reigning as annual queen and king will be Kay Loy and George Lupton. Both are eagerly awaiting the Junior Senior Prom.

Loy And Lupton Reign As King And Queen

This year reigning over the Junior Senior Prom will be Miss Kay Loy, queen, and George Lupton, king. The two runners-up for the crown are Janet Wrenn and Sue Holt. They will be escorted respectively by Pete Jarvis and George Lupton.

Miss Kay Loy, the queen, is a member of the Keyettes and Bible Clubs. She was also crowned as Homecoming Queen. She represented our school in the Holiday Jubilee contest in Greensboro. George Lupton, is president of the senior class, a member of the Key Club and the National Honor Society and reigned this year as Junior King.



Seniors and seniors were present at "Bourbon Street," the annual prom given in honor of the seniors and Pat Dean. In the center, Tommy Burke, junior class president. Pictured at the right are Becky Cummings, Barbara Ippolito, Betty Jo White, Cynthia...



Three attendants to the Junior King and Queen, Nat Harris and Pat Dean. In the center, Cynthia...

Bourbon Street Big Success

April 27, the brick mansion had two windows with green shutters and a white patio table. The patio was surrounded with green shutters and a white patio table. The patio was surrounded with green shutters and a white patio table.

