



'70 doe-wah-jack



**For Reference**

**Not to be taken**

**from this library**

**MAY MEMORIAL LIBRARY**  
**342 S. Spring Street**  
**Burlington, NC 27215**



# doe-wah-jack

Volume 44

Published by the Senior Class  
Walter M. Williams High School

Burlington, North Carolina

*Editor:* Lynne Gourley

*Managing Editor:* Patty Walker

*Business Editors:* Janice Fitch  
Ted Warren

*Behind the 60's are a thousand scenes of Williams:  
Football and basketball \* Cheerleaders \* Assemblies  
The car, the keys, flowers, and dates \*  
The Joy – the Chaos \* And all the in-betweens \**

*Nails and hammers \* Pencil and paper \* The Prom  
Homecoming \* The school and the spirit \* The memories  
The hope, the desire \* The creation \* The destruction – Time \**

*The time is now – 1970 – for self, for truth,  
Equality, freedom, knowledge \* For Peace \**

*People in action \* Packed drama \* Writing new lines because  
They play new parts \* Right lane? Left lane?  
Or the median between? \**

*The Key?*

*Man with understanding \* Education \* Love \*  
Found in time \* And at last the exit,  
Glowing red bulbs, lighting our way out past the gold-studded  
marque \**

*The end of an era \* The dawn of a new age \**

*The Future \* The new light \* The 1970's \*  
Found after the black nights –  
Tomorrow's bright-gold world \**

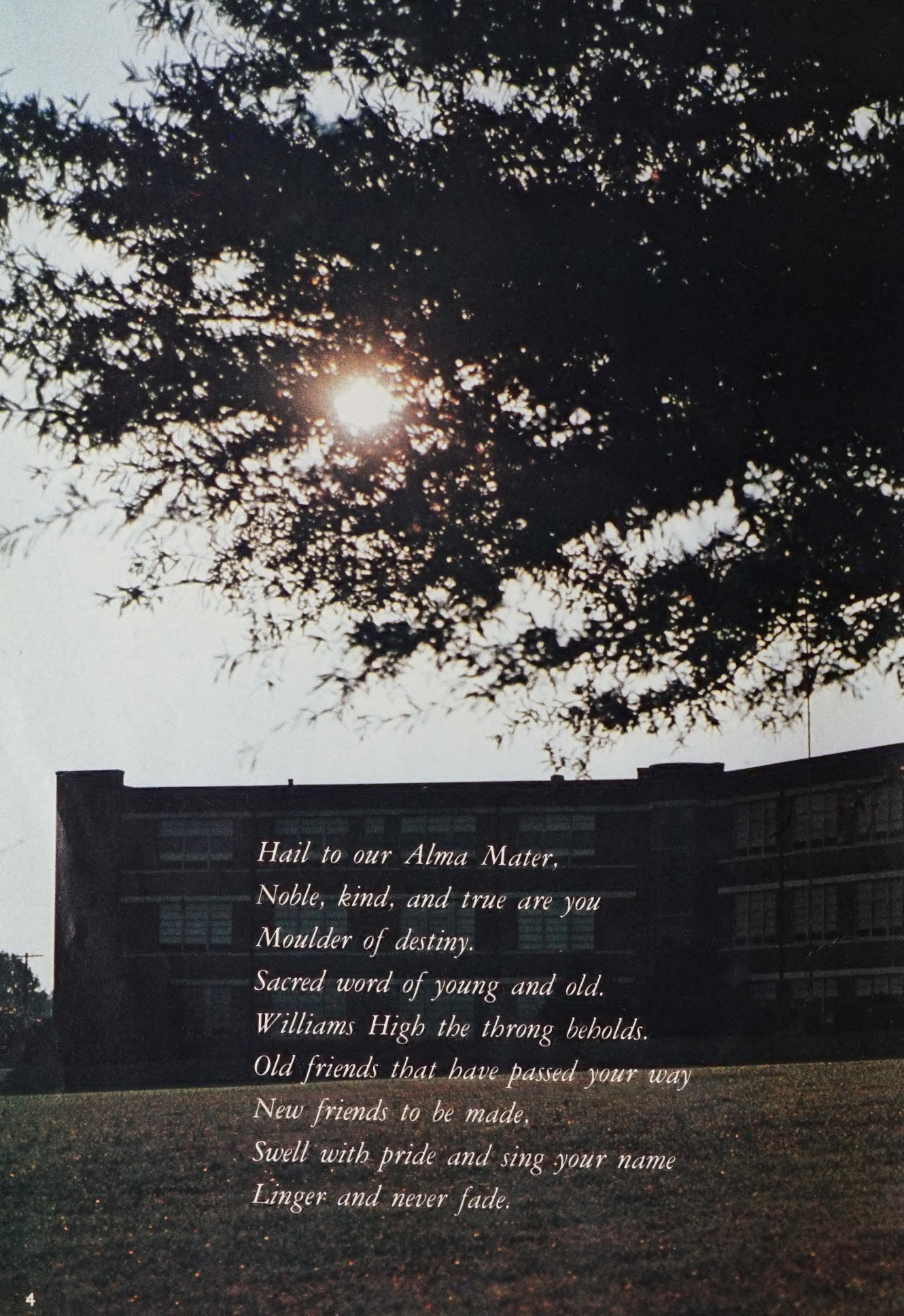

*Hail to our Alma Mater,  
Noble, kind, and true are you  
Moulder of destiny.  
Sacred word of young and old.  
Williams High the throng beholds.  
Old friends that have passed your way  
New friends to be made,  
Swell with pride and sing your name  
Linger and never fade.*



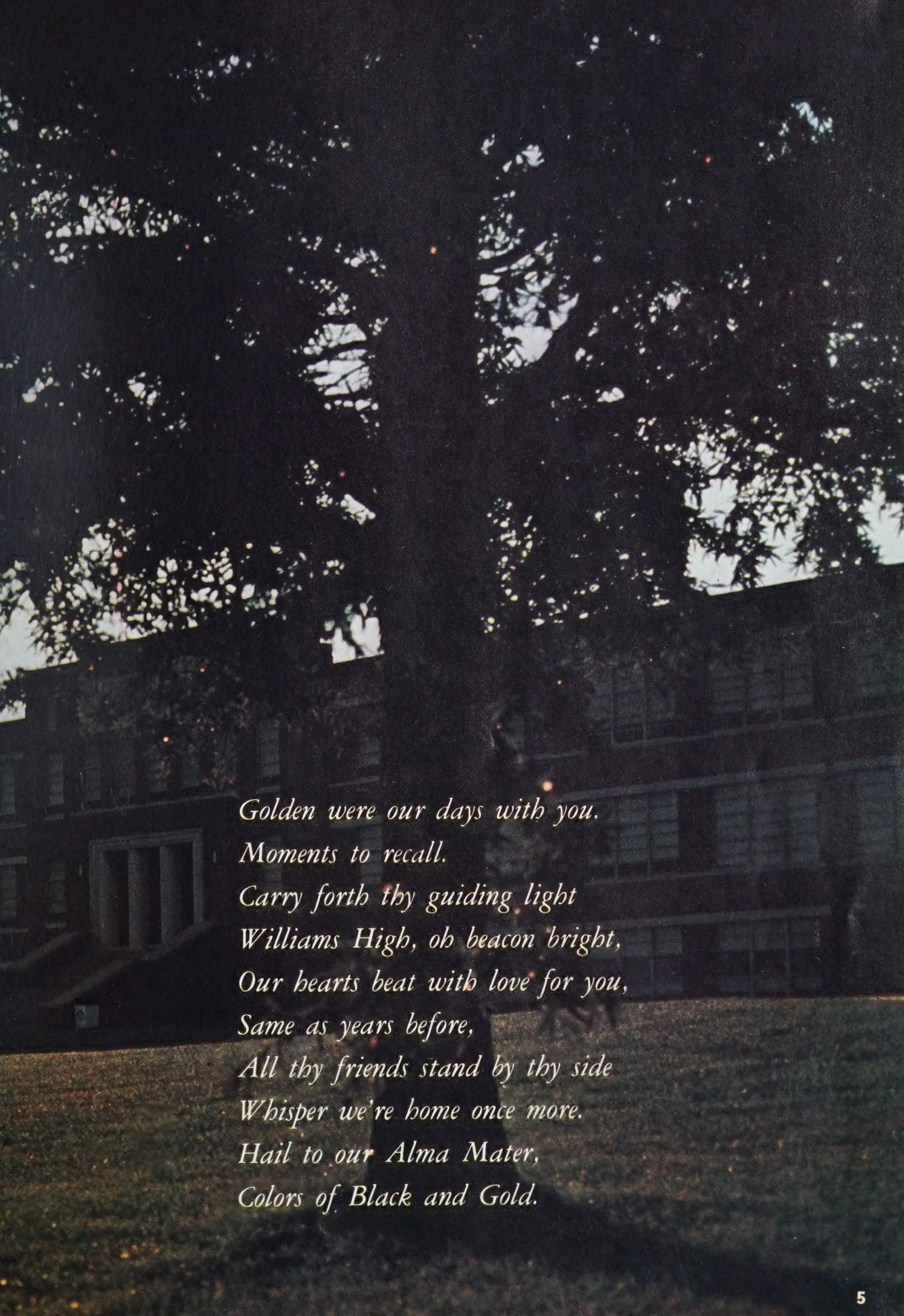

*Golden were our days with you.  
Moments to recall.  
Carry forth thy guiding light  
Williams High, oh beacon bright,  
Our hearts beat with love for you,  
Same as years before,  
All thy friends stand by thy side  
Whisper we're home once more.  
Hail to our Alma Mater,  
Colors of Black and Gold.*

*PAST – memories left in colorful hues, of events that came – time created foundations destined to endure as the last act was played – but then, “All the world’s a stage.”*





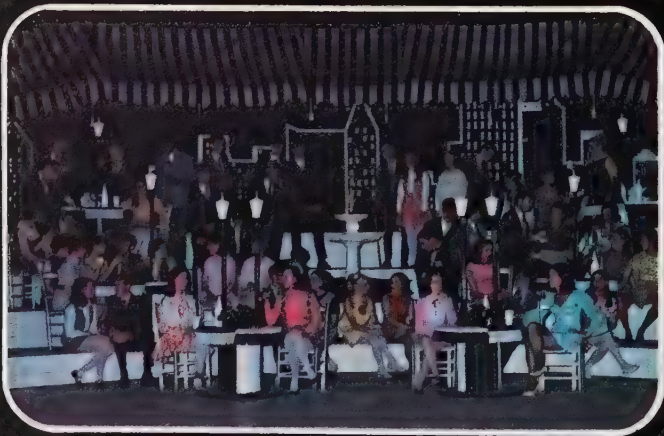

*PRESENT – we have started the search for our goal of Life – the bridge of time has carried us into the crusade for self, for truth, for right, and for knowledge – we live, we act, we play – and yet, we still look forward to this new day.*



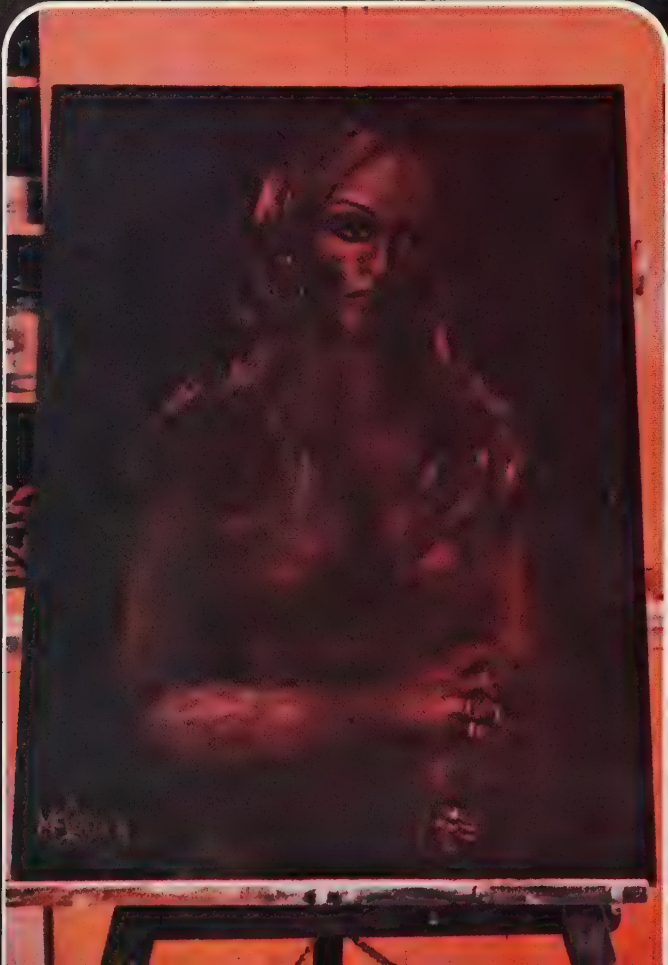



*FUTURE – the bright color of the dawn reflects its shadows upon the foundations and creations of the Past – the current of time carries us swiftly to the dreams, goals, and carefully molded hopes for our lives – the quest for peace among humanity still remains our challenge on this DAWN OF A DECADE –*







# the molders

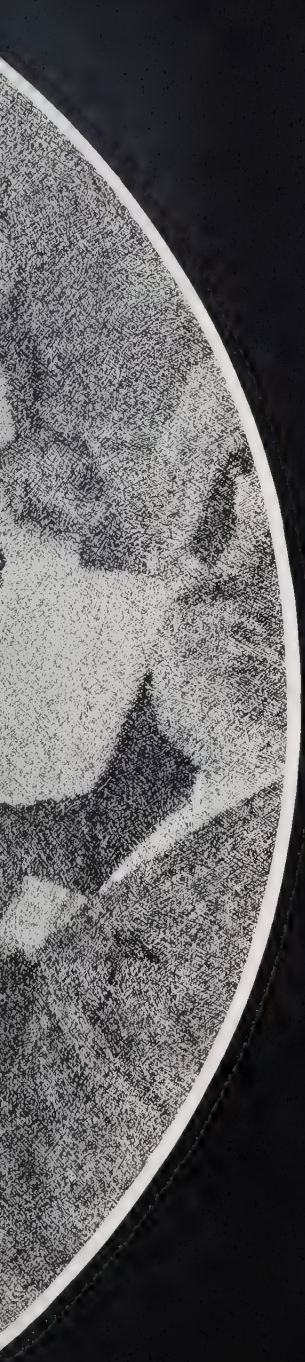

## Contents

the prologue	2
the molders	14
the searchers	44
the honored	140
the involved	156
the athletes	210
the ads	266
the epilogue	304

In Dedication to . . .



Miss Nancy L. Graves



When we look back into our high school life, many teachers will be remembered as friends as well as instructors. These teachers are outstanding in that they attempt to nurture the individual as a person and as a student. They become involved in every aspect of school life and work side by side with the students. There exists no gap between teacher and student. A teacher? Yes, but also a friend, a guide. In gratitude for her interest and her leadership, the DOE-WAH-JACK 1970 is dedicated to MISS NANCY GRAVES.

# Administration Formulates Policies



ADMINISTRATIVE STAFF

*First Row:* Mr. Paul Lentz, Supervisor of Buildings and Grounds; Mr. Tyree L. Lindley, Director of Neighborhood Youth Corps. *Mrs. Lois Peebles. Second Row:* Miss Eva Wiseman, Director of Public School Music; Mrs. Margaret Porter, Attendance Counselor. *Third Row:* Mr. William Ross, Vocational Education Supervisor; Mrs. Maxine O'Kelley, Director of Special Services. *Fourth Row:* Mr. Lester R. Ridenhour, Director of Secondary Education

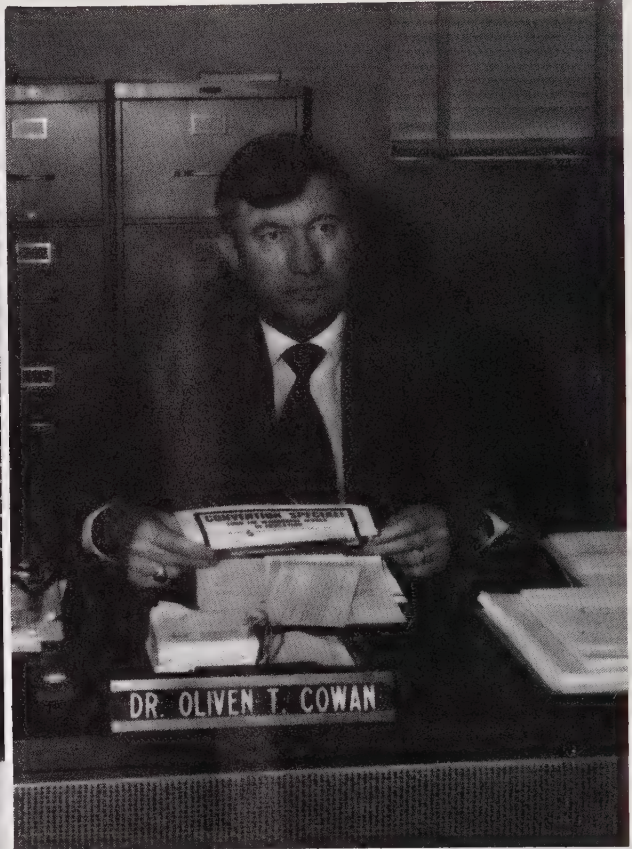

DR. OLIVAN COWAN  
Assistant Superintendent



# for City School System



SCHOOL BOARD

*Left to Right:* Dr. W. D. Rippy, Mr. Walter L. Cooper, Mr. Wade Lowe, Mr. Edgar W. Dameron, Jr., Mr. Vincent Long, Dr. W. C. Shanks, Jr., Mr. Jack Watts



DR. BRANK PROFFITT  
Superintendent



MR. HARVEY NEWLIN  
Assistant Superintendent

# Administrative Staff Provides



MR. J. W. HARRINGTON - Principal



MR. L. G. GUTHRIE - Assistant Principal



MRS. JACKIE STOUT - Secretary

# Effective Leadership and Service

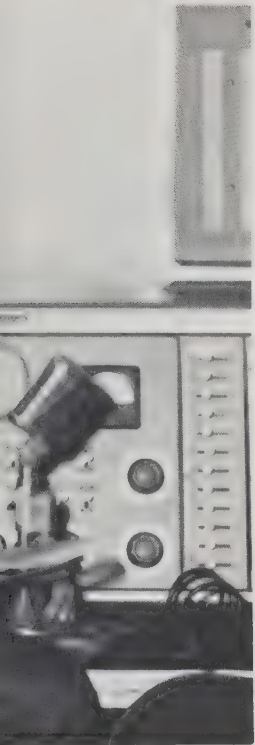

MRS. ALICE BRAXTON - Secretary



MRS. LOU VINA  
MORRIS -  
Attendance  
Secretary

# Librarians and Guidance Counselors

The Williams library provides a necessary place for students to study and compile research. It is equipped with a large assortment of reading materials. To achieve the appropriate atmosphere, there are two capable librarians to aid us, Mrs. Mary Leonard and Miss Gay Williams. They are always present and ready to help us in any possible way.

This year WHS students have been guided by a staff of three persons, Mrs. Nancy Bell, Mrs. Shirley Freeman, and Mrs. Marydell Bright. It has been a busy year for the guidance department, for they have had among their responsibilities the tasks of administering different tests, counseling the students in academic and personal areas, and planning for the future students of WHS. This department has proved that it is an essential part of student life.



MRS. MARY P. LEONARD

A.B., Catawba College; UNC-G, UNC-CH; Appalachian University; Librarian; Advisor, Masque and Gavel.



MISS GAY F. WILLIAMS

A.A., Emmanuel College; B.S., East Carolina University; Librarian; Advisor, Library Club.



Sure wish that Woodpecker would go away.



# Serve Students



MRS. SHIRLEY B. FREEMAN

B.S., N.C. A. & T. State University; East Carolina University; UNC-G;  
Guidance; Advisor, Task Force.



MRS. MARYDELL R. BRIGHT

B.A., Mount Holyoke College; Elon College; UNC-G; Guidance; Director, Student Activities; Advisor, Student Council, Interclub Council.



Coach Isley, Miss Brown

# English Provides the Basis for



MRS. DOT R. BARNWELL

A.B., Winthrop College; English IV; Chairman, English Department; Advisor, PARAGON.

Our ability to communicate enables us to exchange ideas, to understand each other's thoughts and feelings, to pass along new discoveries and theories, and to aid in the advancement of mankind. Through the English studies at Williams, each student strengthens his ability to communicate by gaining an understanding and appreciation of great literary works, enlarging his vocabulary, and reviewing basic concepts of grammar.



MRS. ALICE S. ROBINSON

A.B., Kansas State Teachers' College; English III, French I, Tri-Advisor, Drama Club.



MISS VIRGINIA D. BANKS

B.A., Virginia Union University; English II; Audio-Visual Coordinator.

# Communication



MISS NANCY LOUISE PENDER  
A.B., Elon College; M.R.E., Southern Baptist Theological Seminary;  
M.Ed., UNC-CH; English IV; Advisor, Junior Marshals.

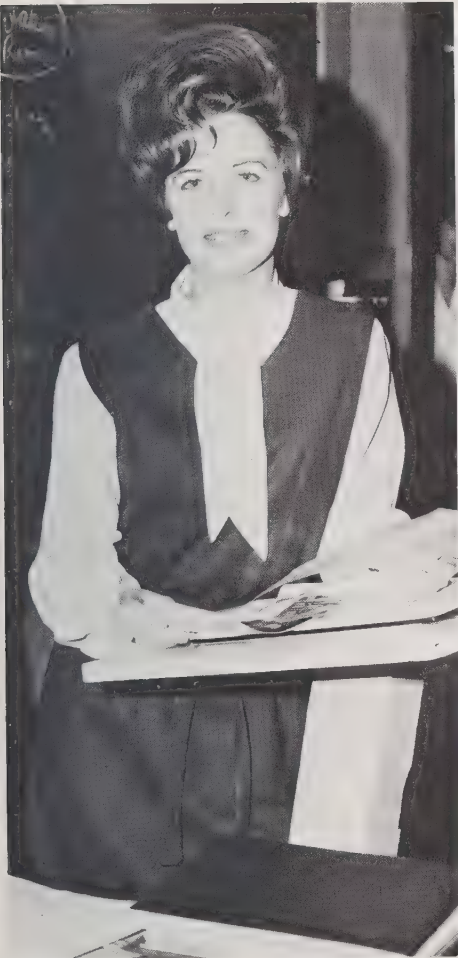

MISS BETTY J. CAIRNES  
A.A., Brevard Junior College; A.B., Western Carolina  
University; English IV; Advisor, DOE-WAH-JACK.



MRS. LUCILE N. DULA  
A.B., East Carolina University; M.Ed., Duke University; English IV, Speech, Advanced Speech, Advanced Composition; Advisor, National Forensic League, Debating Team.



MRS. SHIRLEY C. FAIRCLOTH  
B.A., Elon College; English III, Journalism; Advisor, BARKER.



MRS. ADELE J. LOWRY  
A.B., Mercer University; English II.

# English . . .



MRS. L. SUE ARTHUR  
A.B., Catawba College; English III.



MRS. SUZAN S. LEE  
B.A., M.A., UNC-G; English II, III; Tri-Advisor, Drama Club.



MRS. MARIAN L. WESTON  
B.A., Madison College; A.T. English II, III, IV; Advisor, High I.Q. Bowl; Graduation Assistant; Prom Assistant.



MISS RUTH ANNE HAMMOND  
B.A., Guilford College; M.Ed., UNC-G; English III, Speech and Drama I; Advisor, Keyettes.

# Electives Diversify Studies



MRS. HELEN M. POPE

A.B., East Carolina University; Home Economics I, II, Clothing, Foods; Chairman, Faculty Social Committee.



MRS. MARY B. ROUSE

A.B., Elon College; Home Economics II, Boys' Home Economics I; Chairman, Faculty Courtesy Committee.



MR. RICHARD M. CASEY

A.B., Elon College; D.E.; Advisor, D.E. Club.



MR. HARVEY L. SHARPE

A.B., Elon College; N.C. State; Industrial Cooperative Training; Advisor, VICA.

# Electives . . .



MR. C. A. FRYE

A.B., Lenoir Rhyne College; M.A., UNC-CH; Driver Education; Athletic Director; Head Coach, Football, Golf.



MISS MILDRED B. KICHLINE

A.B., Meredith College; Southern Baptist Theological Seminary; Bible I, II, Bible Survey; Advisor, Bible Club.



MR. SAMUEL R. KENNINGTON

B.S., B.A., East Carolina University; D.E. I, II, Marketing I; Co-Advisor, DECA.



MASTER SGT. JERRY D. WILSON  
A.F.J.R.O.T.C.

In addition to the basic school courses, Williams High offers many electives. Home Economics, with emphasis on foods, clothing, family relationships and home management, is now available to both girls and boys. Students planning for careers immediately upon graduation from high school may receive on-the-job training in various vocational classes. Other valuable instruction is provided in the Aerospace Education program for boys and in the Bible and Driver Education courses.



MR. HERMAN DAVIS  
B.S., M.A., East Carolina University; Cooperative Office Occupations, Machines.



LT. COL. STANLEY B. CLASON  
B.A., University of Albuquerque; B.S., M.S., Jackson College, Hawaii; College of Armed Forces; Air University Command and Staff School; Aerospace Education I, II, III.

# Foreign Languages Strengthen Relations



MISS LUCY G. GILL

A.A., Peace College; A.B., Meredith College; M.A., Wake Forest College; Latin I, II, English IV; Co-Advisor, Student Store.



MRS. NANCY G. ROBERTSON

B.A., UNC-G; French I, II, V; Advisor, La Société Honoraire de Français; Co-Advisor, Le Cercle Français.



MRS. JUNE S. BYRD

B.A., M.Ed., UNC-CH; Spanish III, IV, V; Advisor, La Sociedad Honoraria Hispanica.

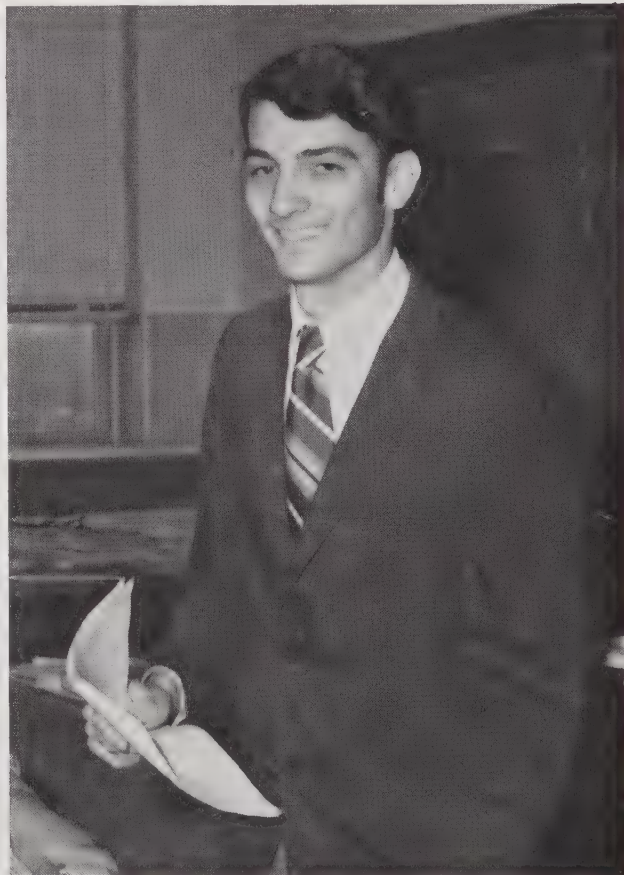

MR. JOHN P. TEMPLE, JR.

B.A., UNC-CH; Spanish I, II; Advisor, Sophomore Class; Co-Advisor, El Circulo Espanol.



# Among Nations



MISS PANSY Y. MCGEE

B.A., UNC-G; Spanish II, III; Chairman, Foreign Language Department; Advisor, El Circulo Espanol.



MRS. MARY C. OAKES

B.A., Western Carolina University; English II, French III; Co-Advisor, Sophomore Class.

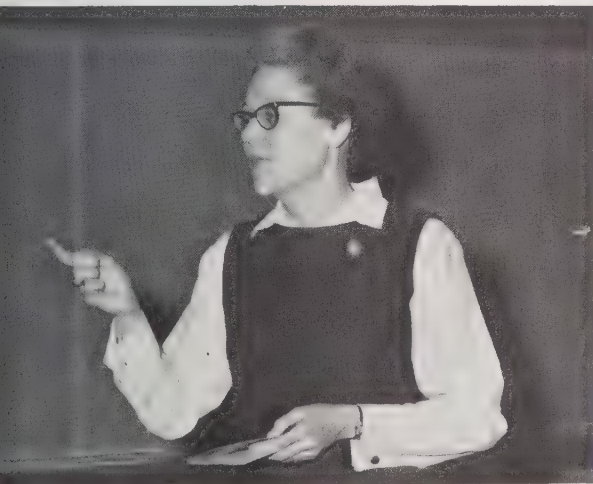

MISS EDITH L. ALLEN

B.A., Wake Forest University; M.Ed., UNC-CH; French III, IV; Co-Advisor, Le Cercle Français, La Societe Honoraire de Français.

The mathematics department at Williams is designed to meet the needs of students on diverse levels. General Mathematics provides the fundamentals for non-college bound students. Algebra I builds a solid foundation for the more advanced math courses, with Algebra II and plane geometry fulfilling the entrance requirements for college-bound students. Trigonometry (Math IV) and Math V (a pre-calculus course) qualify some students for advanced college placement and enable others to meet rigid entrance requirements in the varied fields of engineering. All courses are intended to train students to think logically and to meet the competition they will encounter.



**MRS. PEGGY A. CAMP**  
B.A., UNC-G; M.A.T., UNC-CH; Geometry, Math IV; Chairman, Mathematics Department; Advisor, J.V. Cheerleaders.

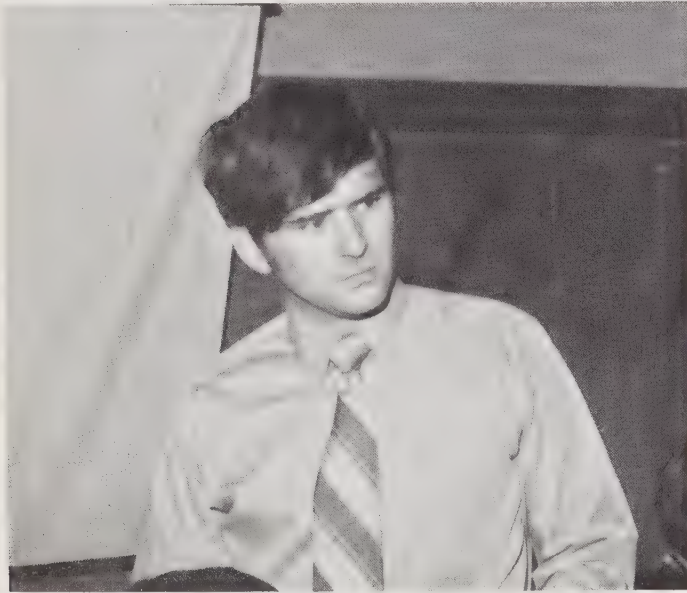

**MR. JAMES T. MARTIN, JR.**  
B.S., East Carolina University; Math IV, Algebra I.



**MRS. CARLETTE M. BLACKMON**  
B.A., UNC-CH; Algebra II, Math V; Advisor, Junior Exchangettes.

# Mathematics Inspires Self-Discipline



**MR. JOHN H. MALLOY**  
B.S., M.A., North Carolina Central University; Algebra II, I; Advisor, Chess Club; Co-Advisor, Student Council.



**MRS. RACHEL ANNE STOUT**  
B.A., UNC-G; Geometry, Consumer Math.



**MRS. JOYCE J. NEWTON**  
B.A., UNC-G; Geometry, Algebra I; Advisor, Future Teachers of America.



**MR. JESSE E. WARRICK**  
B.A., Elon College; East Carolina University; N.C. State; UNC-G; Algebra II, General Math II.



**MR. JERRY M. WILDER**  
A.A.S., W.W. Holding Technical Institute; Drafting; Advisor, Interact.



**MR. RONALD E. LEE**  
B.S., Atlantic Christian College; Math IV, General Math II; Head Coach, Tennis.

# Study of Science

The Science Department at Williams High School is designed to better enable students to understand the complexities of their nature and of the technological world in which they live. A general knowledge of all the sciences is developed in the physical science course while sophomores taking biology learn in depth about plant and animal life. Juniors and seniors wishing to delve into the changes that matter undergoes may elect physics and chemistry, in which they test theories by experimentation

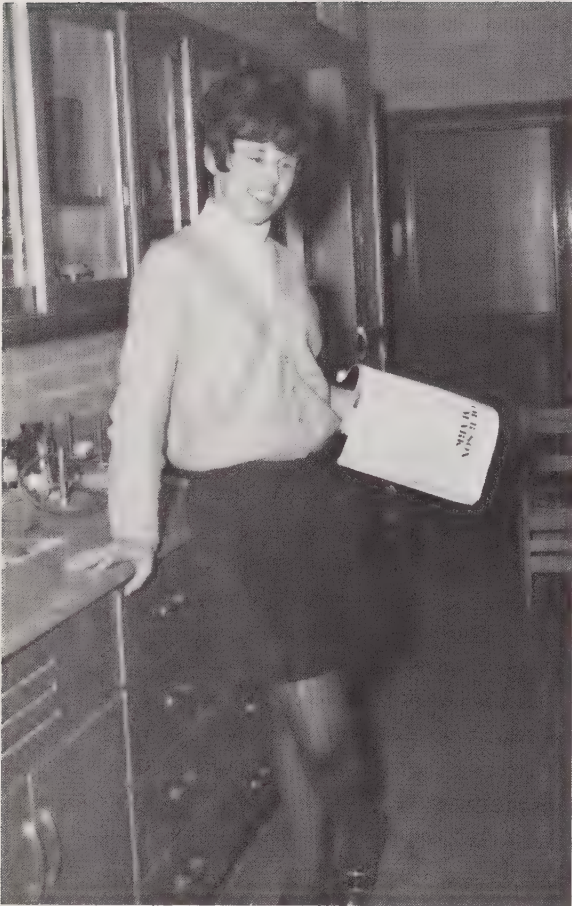

**MRS. BRENDA D. HALL**

B.A., UNC-G; M.A.T., UNC-CH; Biology; Advisor, Health Careers Club.



**MRS. RACHEL B. STRICKLAND**

B.A., Atlantic Christian College; M.Ed., UNC-CH; Advanced Biology, BSCS Biology; Co-Chairman, Science Department.



**MRS. MARY Q. BARBEE**

B.S., N. C. A. & T. State University; Biology, Physical Science.

# Receives Increased Impetus

and by observation. Advanced courses in biology and chemistry are also offered for those desiring further study. With the variety of courses available, a student may choose the subjects which interest him and which will enable him to meet the challenges of the adult world.



**MR. TERRY N. BLACKMON**

B.S., M.A.T., UNC-CH; Physics, Chemistry; Advisor, Junior Exchange Club.



"By the time you finish this course . . ."

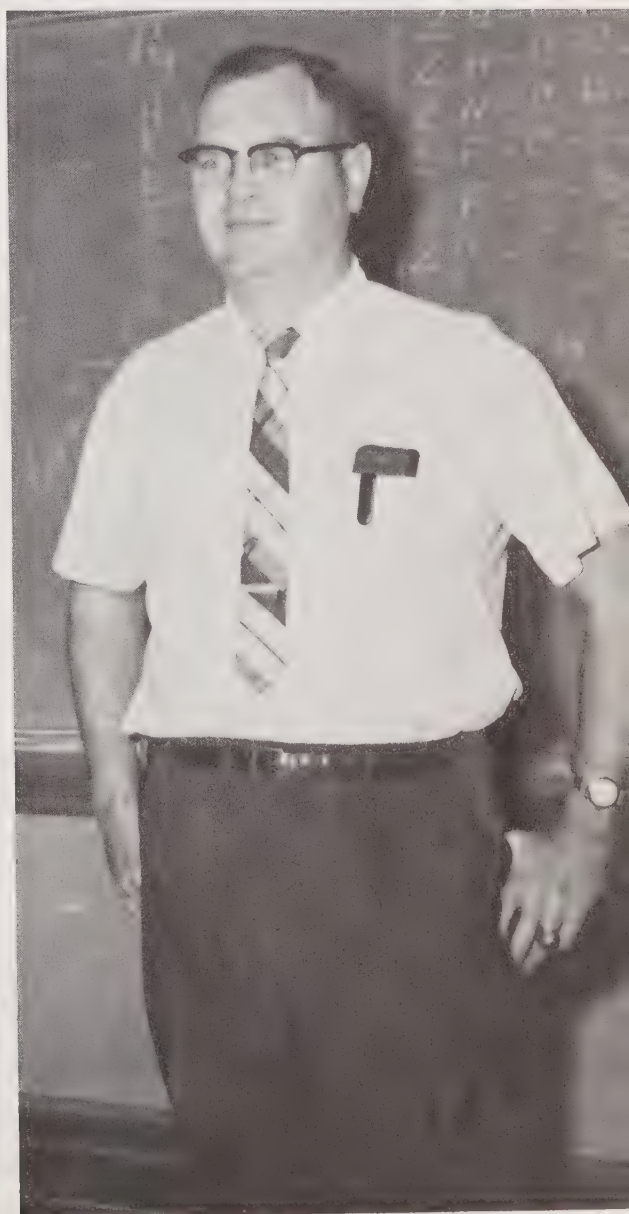

**MR. CLIFFORD T. FOSTER, JR.**

B. Ch.E., M. Ch.E., N.C. State University; Chemistry, Advanced Chemistry; Chairman, Science Department; Advisor, Junior Civitans, Task Force.

# Social Sciences Deepen

Students having inquiring minds find the social studies courses at WHS a valuable means of probing information on the past in relation to the present and future. They learn the significance of historical developments as well as the dramatic story of mankind as told in U.S. and world history. Economics and sociology, and their related courses, contemporary world cultures and world affairs, provide studies of man, the way he earns his living, and his social problems and their causes.



**MRS. MARY H. LATTA**

A.B., UNC-G; M.A., Cornell University; Economics, Sociology; Co-Advisor, Senior Class; Assembly Committee; Scholarship Committee.



**MR. JESSE W. JACKSON**

B.S., Wake Forest University; M.A., Appalachian State University; World History; Advisor, Monogram Club; Assistant Coach, Track; Line Coach, Football; Head Coach, Wrestling.



**MRS. GERTRUDE G. BRADFORD**

A.B., Barnard College, Columbia University; M.A., UNC-CH; Sociology, Economics; Chairman, Social Science Department.



**MRS. NANCY H. GARNER**

A.B., Guilford College; UNC-CH; U.S. History, Contemporary World Cultures; Advisor, National Honor Society.

# Appreciation of Our Heritage

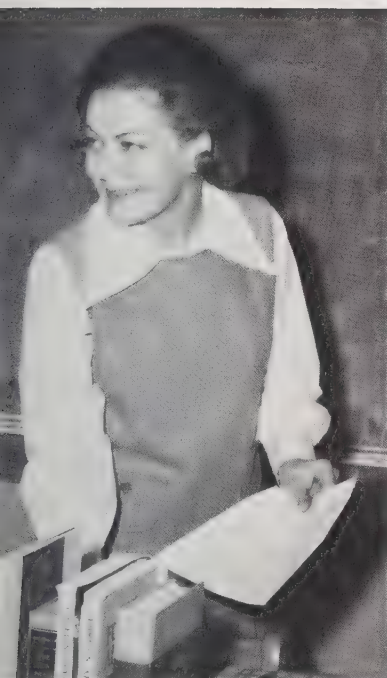

MRS. NANCY R. LOWER

B.A., Wake Forest University; U.S. History.



MR. JERRY W. HOLLIFIELD

B.A., Southeastern Louisiana College; U.S. History; Head Coach, Baseball; Line Coach, Football; "B" Team Coach, Basketball.



MR. JAMES E. HOOVER

B.S., East Carolina University; U.S. History; Assistant Coach, Football; Head Coach, Track.



MRS. PATRICIA P. BASON

B.A., Elon College; U.S. History, English III.

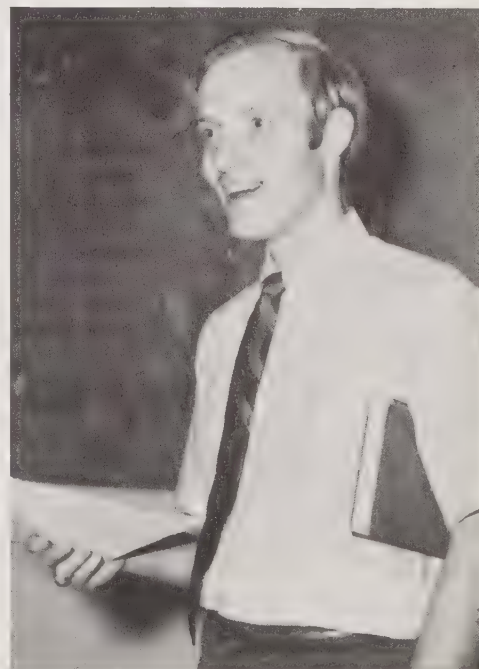

MR. ROBERT M. SHINN

A.B., Duke University; M.A.T., UNC-CH; World Affairs; Advisor, Key Club; Tri-Advisor, Drama Club.

The Business Education Department offers students a diversified program comprised of business arithmetic, typing, shorthand, bookkeeping, and business machines. These courses not only afford a background for direct entry into the business world, but also for further study. Some students complete the business courses during their early high school years and continue in a similar course of study in Distributive Education and Industrial Co-operative Training.



MISS MARY GAYNELL HARRIS

B.S., East Carolina University; Business Arithmetic, Typing I; Business Advisor, DOE-WAH-JACK.



MISS RENA M. BATEMAN

A.B., M.A., East Carolina University; Bookkeeping I, Shorthand II; Chairman, Business Department; Co-Advisor, Student Store.



MRS. ARLENE S. McINTYRE

A.B., Elon College; Bookkeeping I, Business Typing I.



# Business Courses Aid Careers

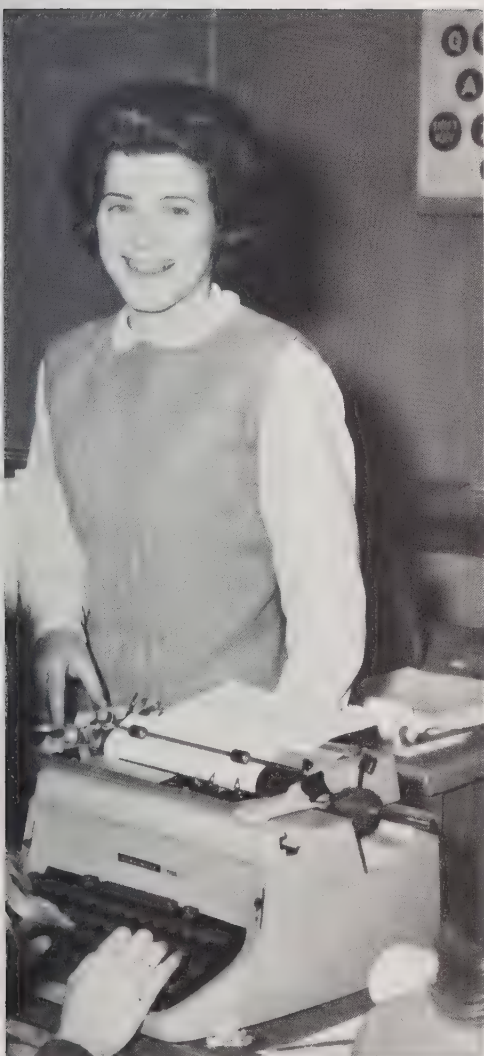

MISS BRENDA KAAREN BROWN  
A.B., Elon College; Typing I, II, Business Arithmetic;  
Advisor, Cheerleaders; Junior Class Assistant.



MRS. SHIRLEY L. HUFFMAN  
B.S., East Carolina University; Shorthand I, Typing II; Co-Advisor, Senior Class.

# Study of Fine Arts Lends



MR. JOHNNY B. ALBEA  
B.S., Appalachian State University; Band; Advisor, Boot Girls.



MRS. EVELYN B.  
A.B., North Carolina Central University;



MR. ERVING L.  
B.M.E., College of William and Mary; UNC-CH; Louisiana State University; Concert Choir, Fine Arts Survey, Advanced and Beginners Girls' Chorus, Boys' Chorus; Musical Director, Junior Class Tal

# Culture to School Life



ANDERSON  
M.A., A. & T. State University; Art I.

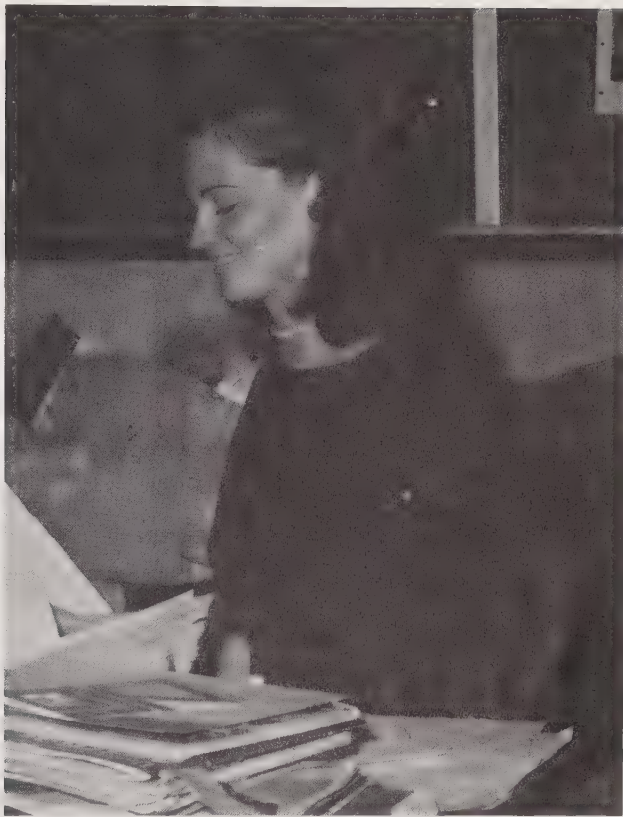

MISS NANCY L. GRAVES  
B.S., East Carolina University; Art I, II, III, IV; Advisor, Civinettes, Prom.



COVERT  
ent Show; Director, Homecoming Show and Halftime Figure, Spring Musical, Winter Concert; Advisor, Cavaliers and Cavalettes.

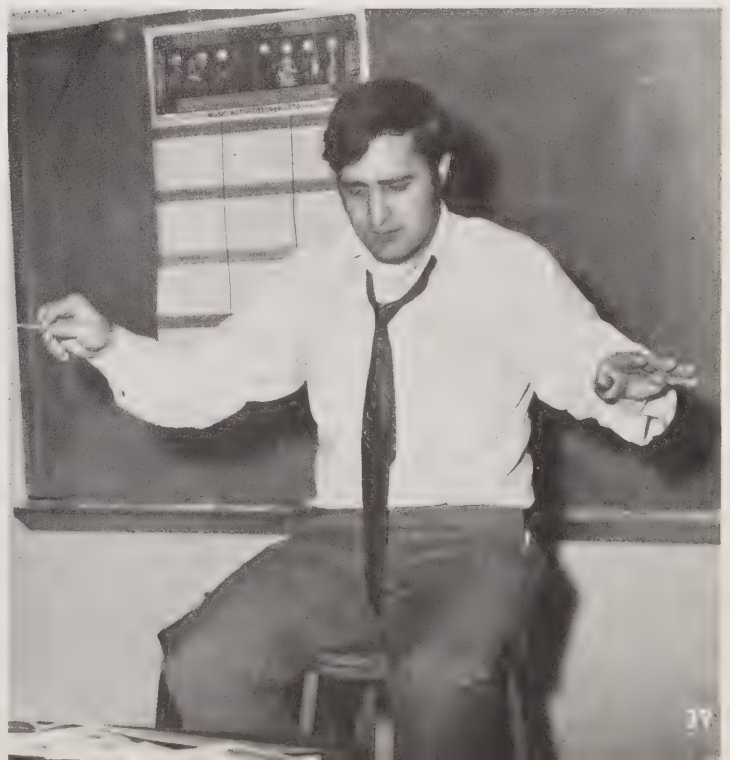

MR. VAN SCOTT WALKER  
B.M.E., East Carolina University; Orchestra; Advisor, String Ensemble.

# Physical Education Varies



MRS. JEAN S. GUNN

B.S., Appalachian University; Physical Education; Co-Advisor, G.A.A.



MR. W. GORDON ISLEY

A.A., Pfeiffer College; B.S., Appalachian University; Physical Education; Chairman, Physical Education Department; Head Coach, Basketball; Assistant Coach, J.V. Football.



"Aim high, but reach higher."

# Study, Improves Health



MRS. BARBARA R. BYERS

B.S.P.E., UNC-G; Physical Education; Co-Advisor, G.A.A.



MR. BARRY D. HODGE

A.B., Elon College; Physical Education, Biology; Coach, J.V. Basketball, Football; Advisor, Junior Class.



They can't walk a straight line either.



Another defeat for Williams.

# Staff Members Strive for



Custodians Lindo Cates and Louise Jeffries work diligently to maintain a high standard of cleanliness for Williams High.



MRS. LOUISE SUTTON, Cashier



MRS. RUTH YARBOROUGH, Cashier



CUSTODIANS

First Row: Neal Bran, Ernest Boteat. Second

# Efficient Operation of W.H.S.



MRS. MAE TOMLINSON  
Cafeteria Manager



MRS. JEAN LASSITER, Cashier



Row: Joe Walker, Louise Jeffries, Clair Bigelow

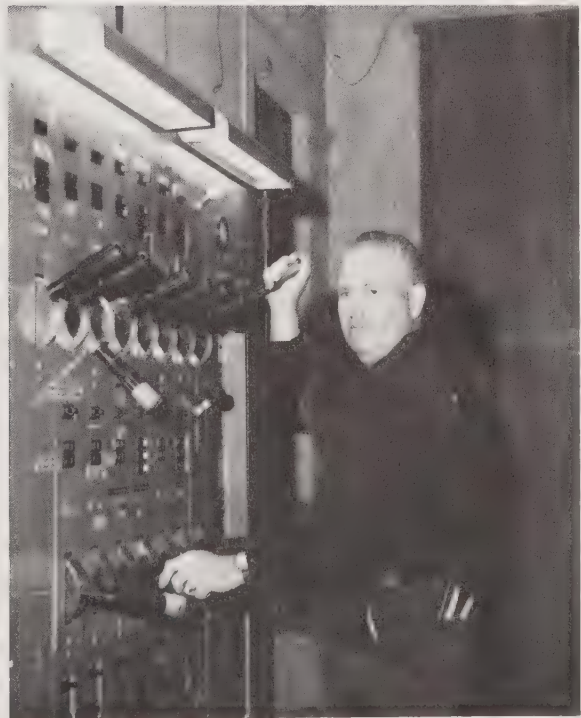

MR. SAM YARBROUGH, Electrician





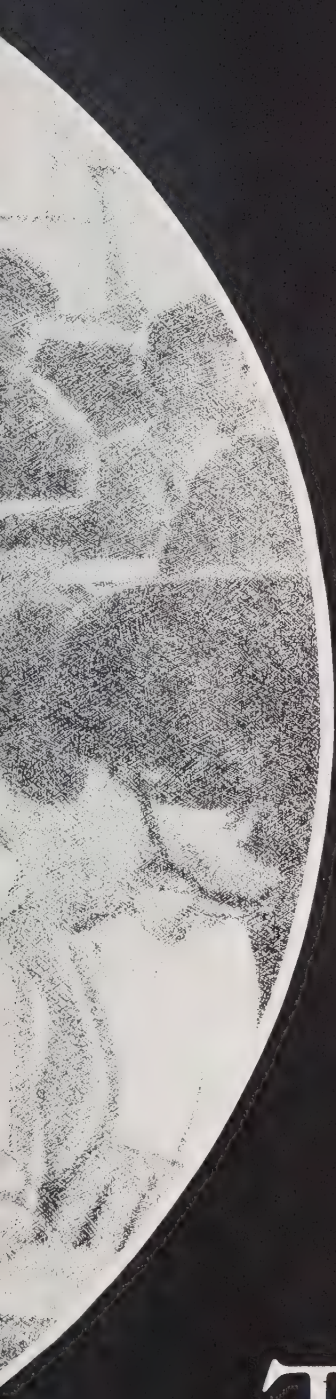

# The Searchers

# "The Best Preparation for the Future

## Class of 1970

COLORS: Red, white.  
FLOWER: Red Rose.  
MOTTO: "Not for self, but  
for all."



Advisors for the Senior Class are Mrs. Huffman and Mrs. Latta.



Just give me some kind of sign.

# Is the Present Well Seen to''



Officers of the Senior Class are: Ada McClintock, Secretary; Vicki Hensley, President; David Dahl, Vice-President; Sonia McIntyre, Treasurer.



I got them ole 'zam days blues.

Seniors – the big ones at Williams, the top dogs, creative, thinking, proud. Behind – three years at Williams; ahead – life dreams and memories. Two years as sophomores and juniors; now seniors, the pinnacle of prestige and power. With the new power comes a questioning and a search for a philosophy, a theme on which to base a life. It is the last year for seniors at Williams, and everyone begins a surge to cram into every moment as much action as possible, to gain experiences that will mellow in time into memories, memories of good ole' Williams High.

# Seniors Play Their Role



Maria Graves supervises Romper Room.

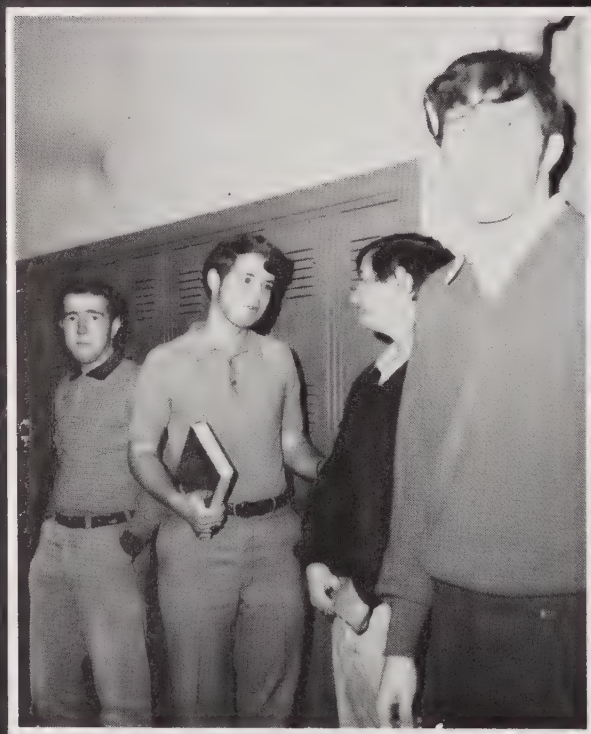

You want to step outside? D. Overman, B. Blackard, J. Horner, G. Johnson.



Maggan Simonsson, our foreign exchange student from Sweden, reflects about her new environment.

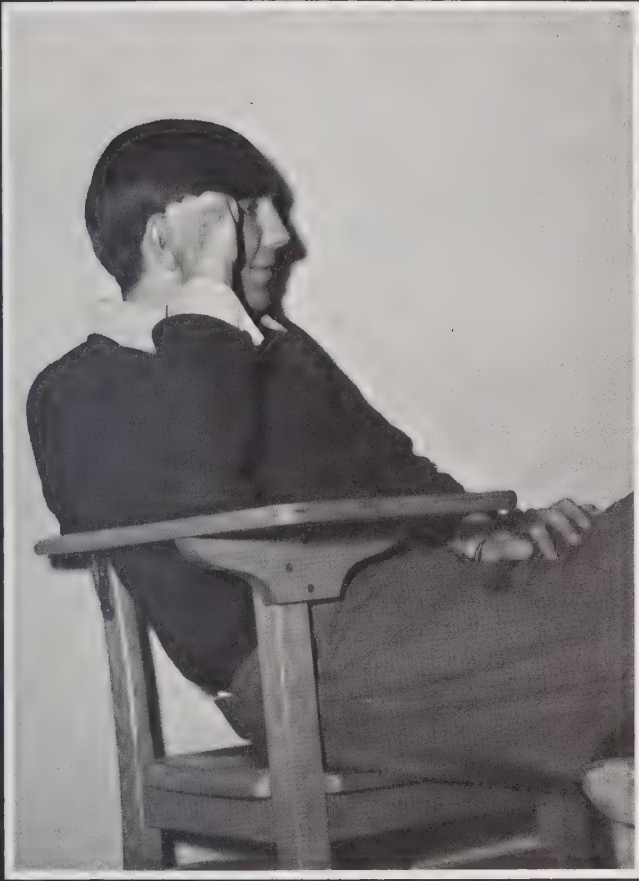

Hmmm, nice! Ken Simmons



Another fine turnout at WHS



C. Grey gets the third degree.

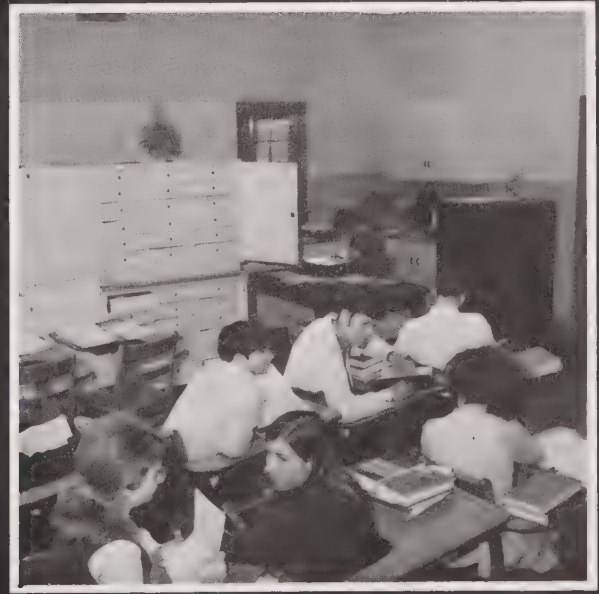

While she's gone, what's the answer to number four?

# Seniors Guide Williams

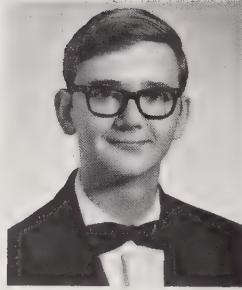
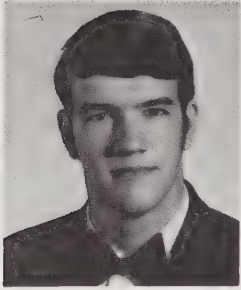

Aaron, Jeff  
Wilson  
Adams, Kurt  
Luke  
Ahladas,  
Zachary  
Alec  
Alderman,  
Fred  
Elbert



HAPPIEST: Butch Long, Pam Alphine.



Aldridge,  
Angela  
Marie

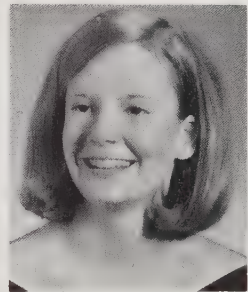

Aldridge,  
Anne  
Wright

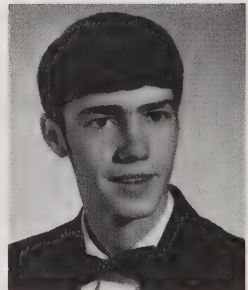

Allen, Gary  
Lee

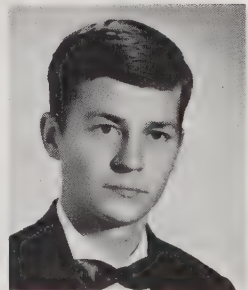

Allen, James  
Phillip

# into the '70's

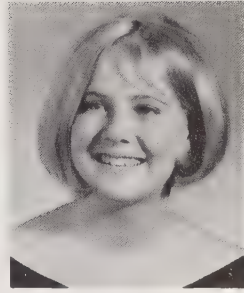
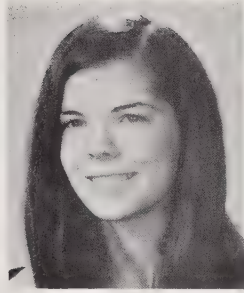
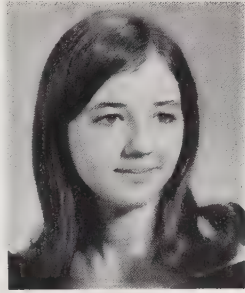

Allen, Sandra  
Faye  
Allison, Donna  
Sue  
Allred, Norma  
Jean  
Alphine, Pamela  
Sue

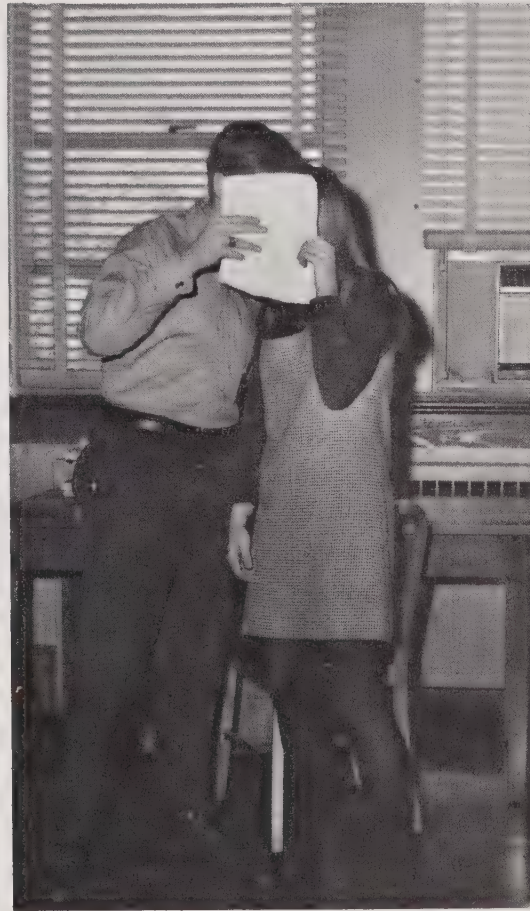

Alston, Delores  
Marie  
Ameen, Joyce  
Elizabeth

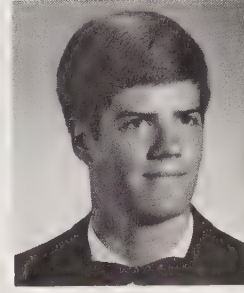
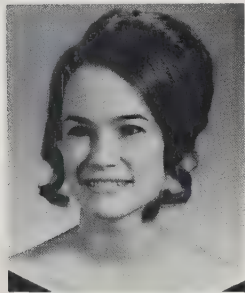

Apple, Brona  
Marie  
Atwater, Robert  
Kent

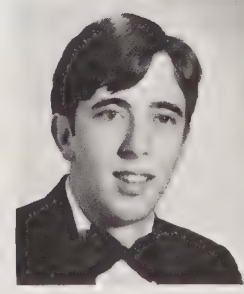
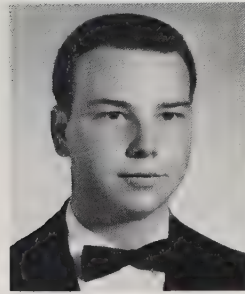

Austin, William  
Bertis  
Baily, Archie  
Lynn

Is this the new way of independent study: M. King, B. Ingold.

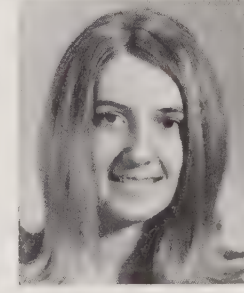
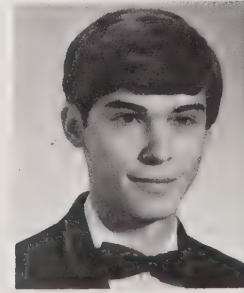
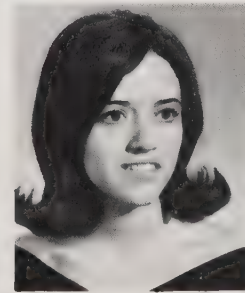
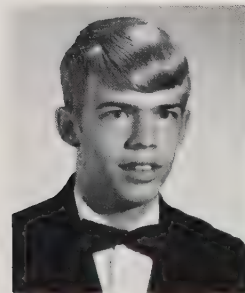

Baily, Gary Lee  
Baldwin, Patsy  
Yvonne  
Baldwin,  
William Elmo  
Banther, Karen  
Charmain

# Homecoming à la Mardi Gras

Barber, Michael Craig  
 Barker, Jesse Howard, Jr.  
 Barker, Kathy Lee  
 Barnes, Jo Anna



Barnes, Lonnie Wayne  
 Barnwell, Judy Caroline  
 Beasley, Tommie Lee  
 Beck, William Coy III

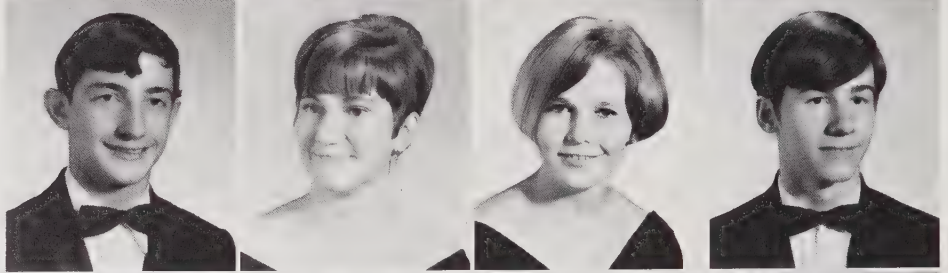

Becknell, Wanda Ann  
 Bell, Joseph David, Jr.  
 Bennett, Reginald Lee  
 Bennett, Sherry Gail

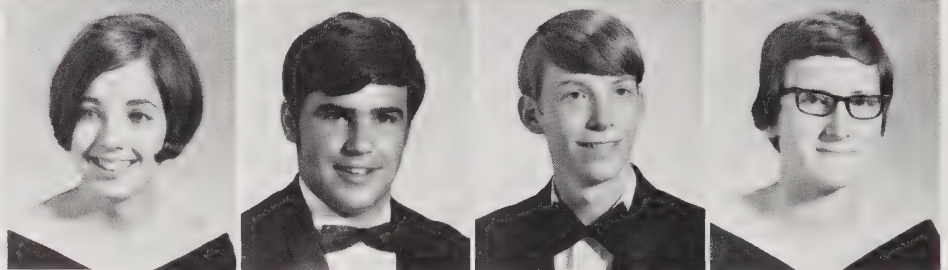

Berry, Beverly Ann  
 Berry, Thomas Eugene  
 Bevan, Robert Douglas  
 Bingenheimer, Harriet Lee

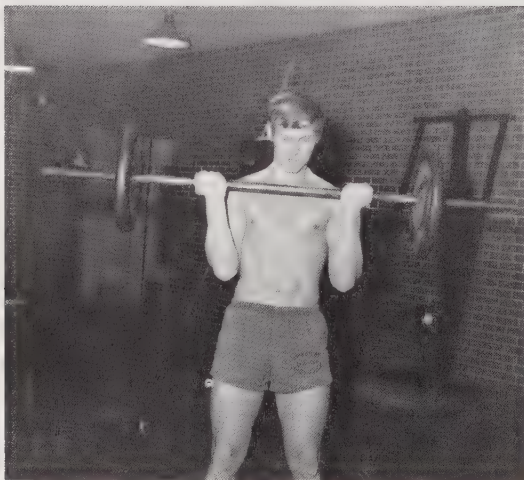
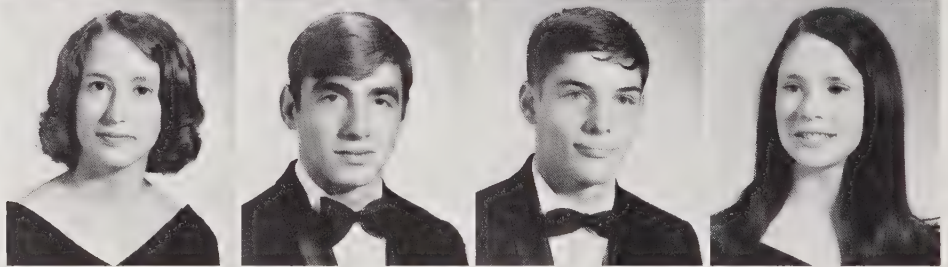

Very impressive . . . Sir. S. Harris.



I need a pattern for a 36-24-36 figure. (SURE!). S. Clark, Mrs. Pope.



# Proves Exciting and Memorable



MOST ATHLETIC: Marlene Gordon, Tommy Check

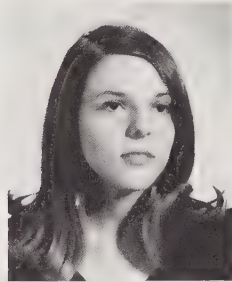

Bishop, Barbara Ann

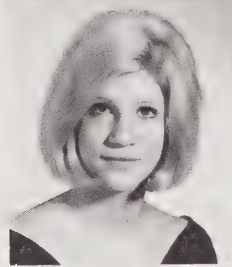

Bivins, Charlotte Ann



Black, John Mark

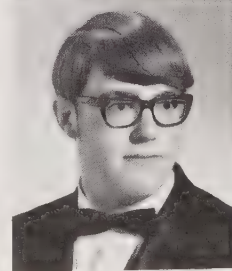

Black, John Robert



Blackard, Barry  
Leslie



Blackwell,  
Barbara Jo



Blackwell, Diane



Blackwell,  
Vanessa Ellen

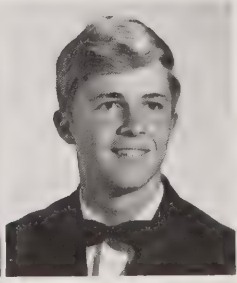

Blakley, McLeod

# Student Forum Offers a

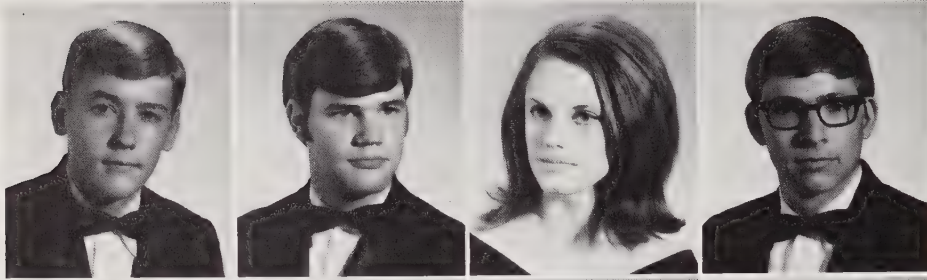

Blair, George Walker III  
 Bodenheimer, Robert  
 Wayne, Jr.  
 Boland, Linda Diane  
 Boswell, George Alton

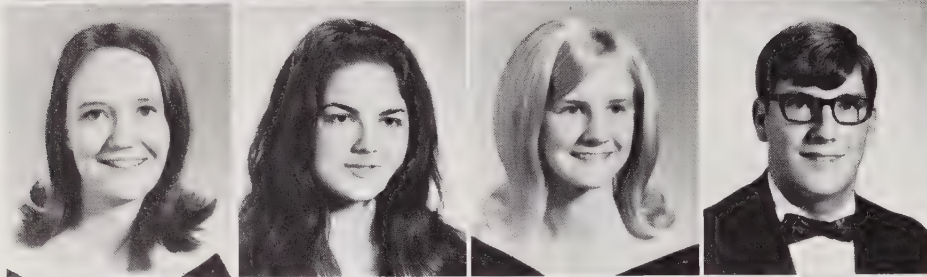

Bowden, Margaret Susan  
 Bowland, Margaret Beam  
 Brantley, Jacquelyn Carol  
 Brantley, William Bryan

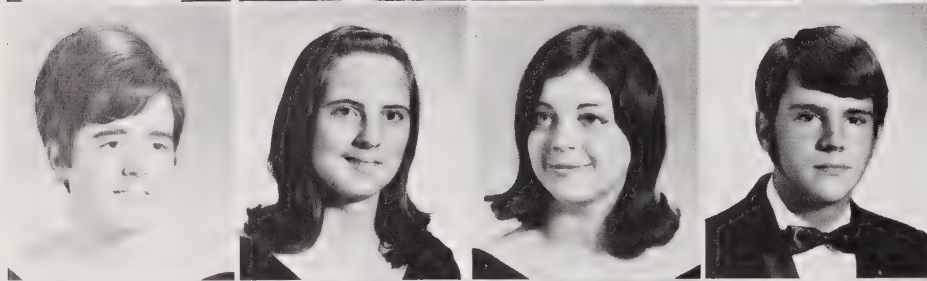

Braxton, Teresa Gail  
 Brewer, Glenda Kay  
 Brock, Alice Elizabeth  
 Brooks, Edgar Floyd, Jr.

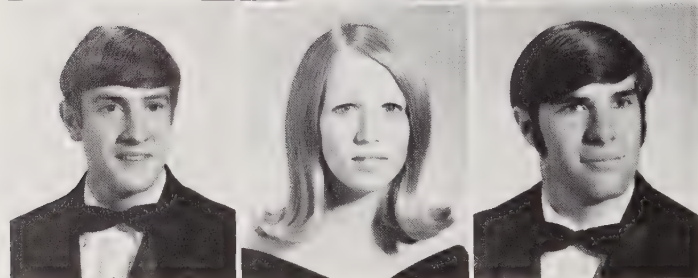

Brooks, Gary Wayne  
 Brooks, Mary Susan  
 Brooks, Stanley Walter



And she's smiling about it! J. Brantley



"No, no! The Pythagorean theorem is  $a^2 + b^2 = c^2$ ." S. Brooks, T. Beasley, P. McCann

# New Opportunity to Students



MOST TALENTED: Ann Kukel, Freddie Umberger

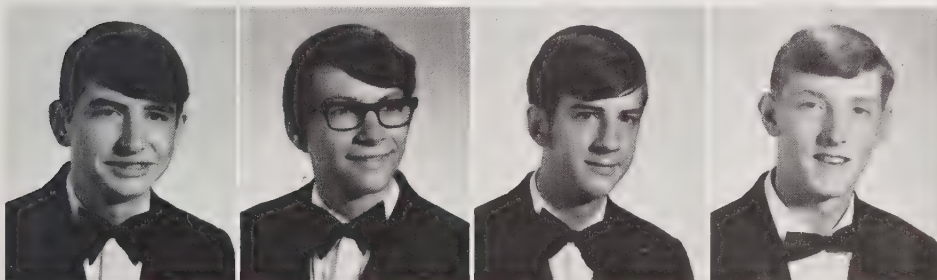

Brown, David Carrol  
Brown, Garland Eugene, Jr.  
Brown, Gordon Lee  
Brown, Rudy Carlyle



Bruner, Deborah Ann  
Bruner, Peggy Elaine  
Bullard, Anthony Ambrose  
Bullard, James Kevin

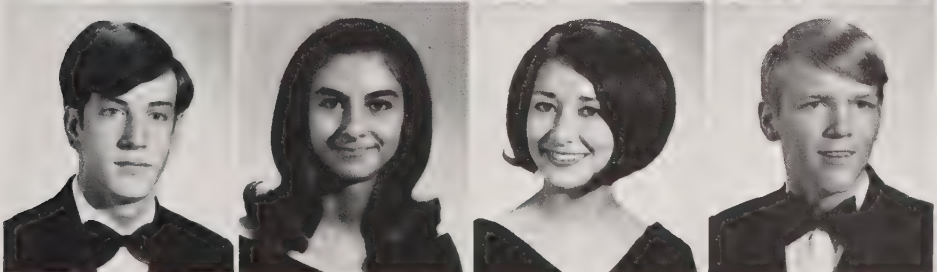

Bullock, Michael Allan  
Bumgarner, Deborah Ann  
Bumgarner, Jenifer Fletcher  
Burch, Haley Barrett

# Seniors Hold Positions

Callahan, William Scott  
Camp, Carol Anne  
Cauble, Brenda Jean  
Chappell, Sherry Ann

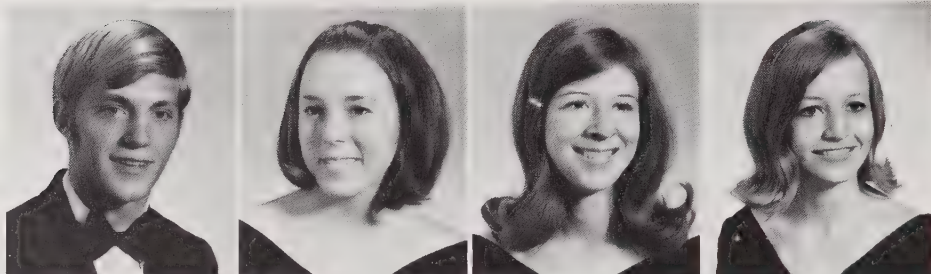

Cheek, Thomas Lee  
Cherry, Harriet Susan  
Church, Raymond Lee  
Clark, Lynne Roxanne

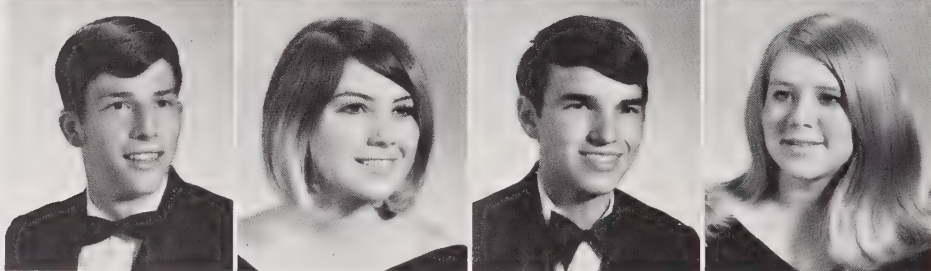

MOST LIKELY TO SUCCEED: Beverly Dameron, Bill Beck

# of Leadership

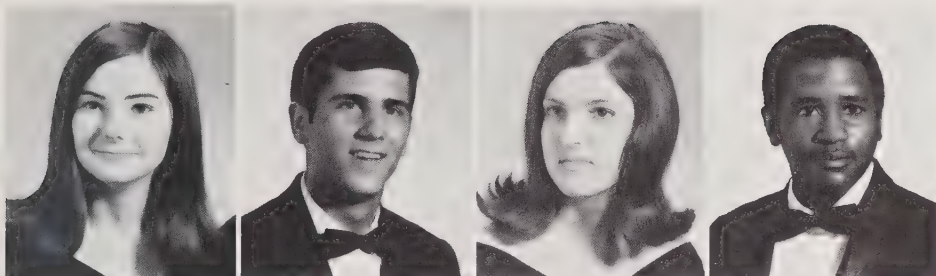

Clark, Sandra Kay  
 Clark, Walter Alexander, Jr.  
 Clayton, Patricia Holleman  
 Clinton, Kenneth

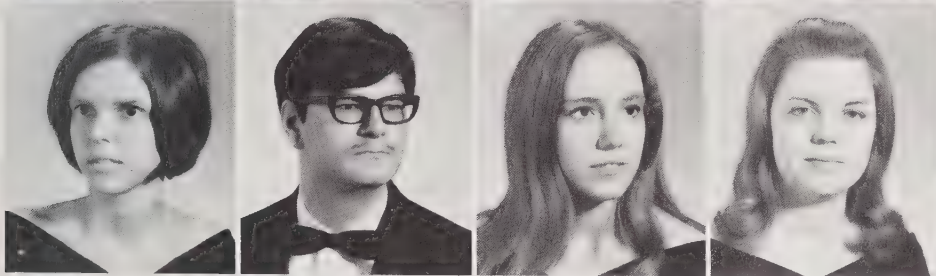

Coble, Deborah Beth  
 Cockman, James Byron  
 Cole, Deborah Lynn  
 Conklin, Ava Lynnette

Conklin, Herman Kent  
 Conklin, Phyllis Marie  
 Conner, Patrick Robert  
 Conyers, Monica  
 Vernette

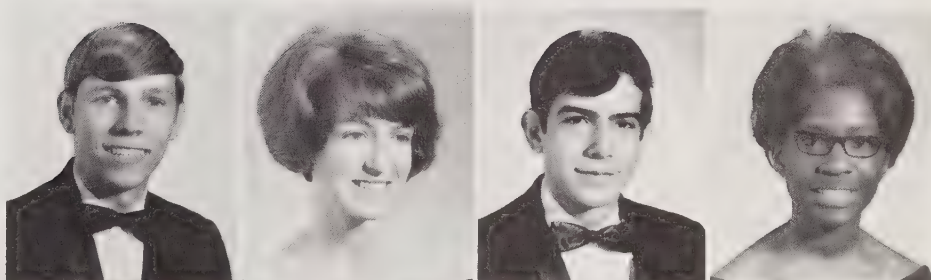

Cooke, Diana Lynn  
 Cook, Steven Craig  
 Cooper, Jan Jeffries  
 Cooper, Ralph Melvin

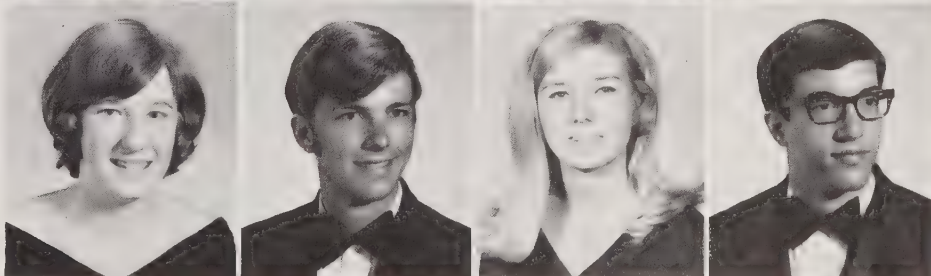

Covert, Dana Lynn  
 Cox, Barbara Elaine  
 Cox, Cathy Elaine  
 Cox, Tonya Lynn

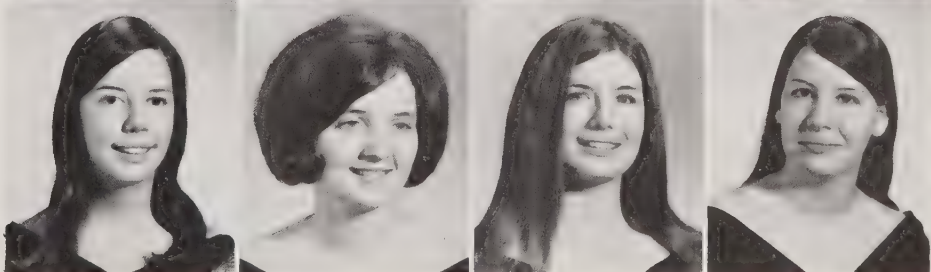

# Mascots Are Selected



Crawford, Robin  
Ellen  
Currie, Carlotta  
Gail

Dahl, David  
Demoss  
Dameron, Berverly  
Rae



MOST INTELLECTUAL: Sonia McIntyre  
Phillip Allen



Dameron, Ronald Lea  
Dark, Phillip Reed  
Davis, Bennie  
Elton, Jr.  
Davis, Camille Crews

# by the Senior Class

Davis, Jefferson David  
 Davis, Sondra Marie  
 Davis, William Bryant  
 Day, Bonnie Sue

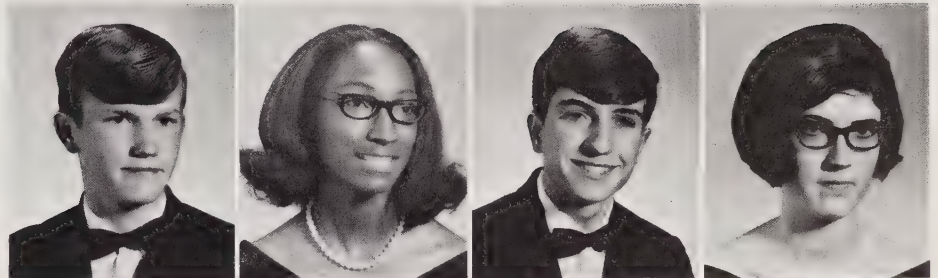

Day, Henry Neal  
 Dean, Jimmy Wayne  
 Dickens, Dorothy Jean  
 Dixon, David Ronald

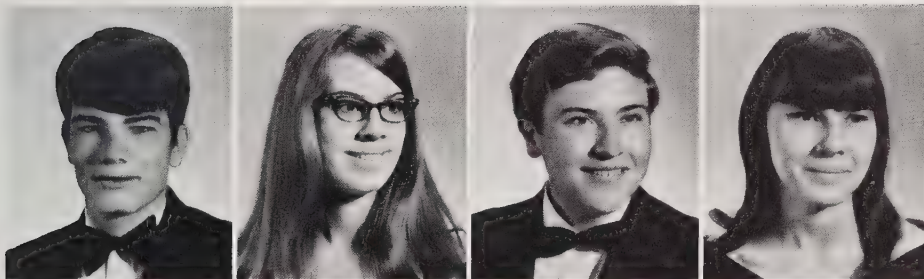

Dudleck, Alan Lee  
 Duff, Sharon Hall  
 Duncan, William David  
 Edwards, Rita Sue

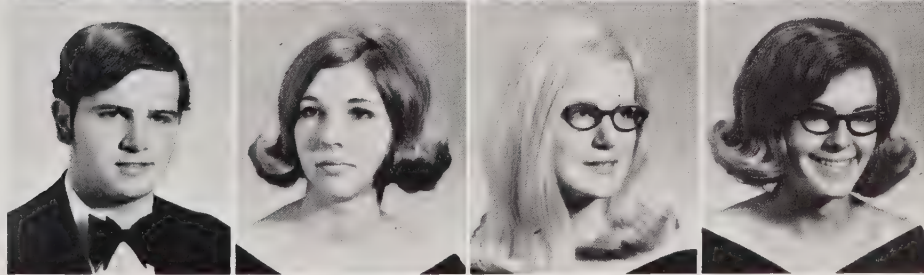

Ellington, Michael  
 Glenn  
 Evans, Vannessa Irene  
 Everett, Jalia Russell  
 Ezzell, Deborah Ann

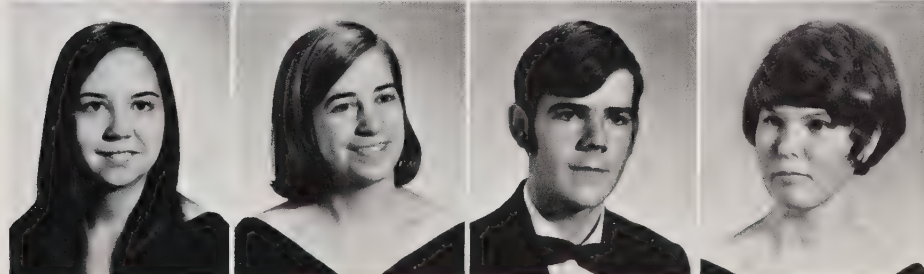

Ezell, Jan Elizabeth  
 Fambrough, Janice Ruth  
 Faucette, James E.  
 Faucette, Janice Faye

# Superlatives Are Elected —



Faucette, William Henry  
 Faulkner, Janice Marie  
 Felts, Ida Mae  
 Fitch, Janice Marie

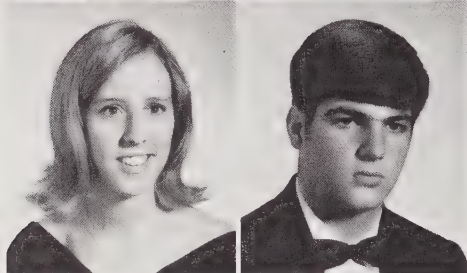

Flowers,  
 Julia  
 Marie  
 Flowers,  
 Thomas  
 Ruffin

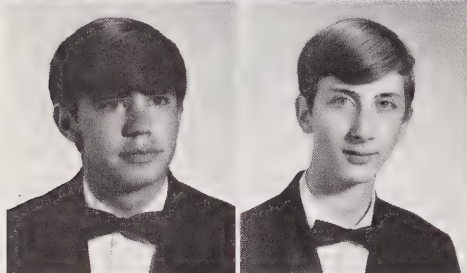

Floyd,  
 Mendel  
 Wayne  
 Ford, John  
 Wayne

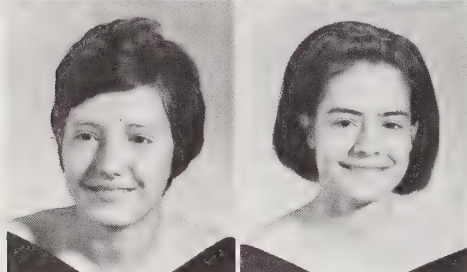

Foster,  
 Deborah  
 Lynn  
 Foster,  
 Donna  
 Gail



Foster, Susan Gayle



BEST PERSONALITY:  
 Vicki Shaw, Craig White



# Kings, Queens of the Extremes



How about some service around here! C. Sumner, V. Murray, R. Moser, S. Bowden, B. Rainey

Foster, Vicki Jane

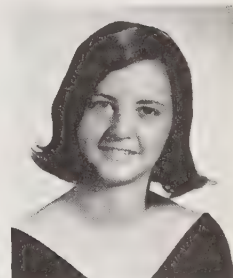

Fox, Steven Younger

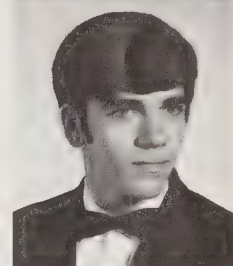

Fraser, Bruce Duncan



Frazier,  
Janet  
Lynn



R. Crawford, D. Bruner get a sneak side tickle from Santa.

French,  
Richard  
Louis

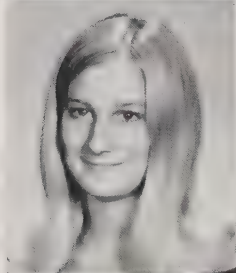
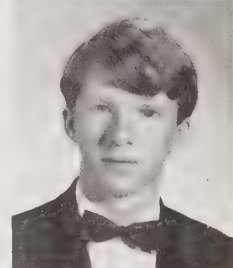

Frick,  
Winnifred  
Elizabeth

Frissell,  
Anne  
Strafford

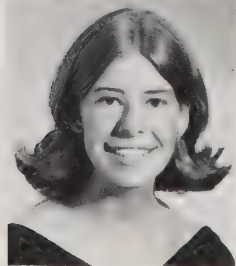

Garner,  
Linda  
Diane

# Snow Brings Unexpected

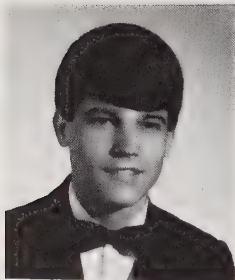

Garrison, Gary  
Ralph

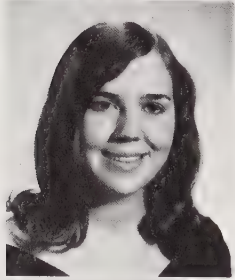

Garrison, Martha  
Annette



Garrison, Steven  
Lynn

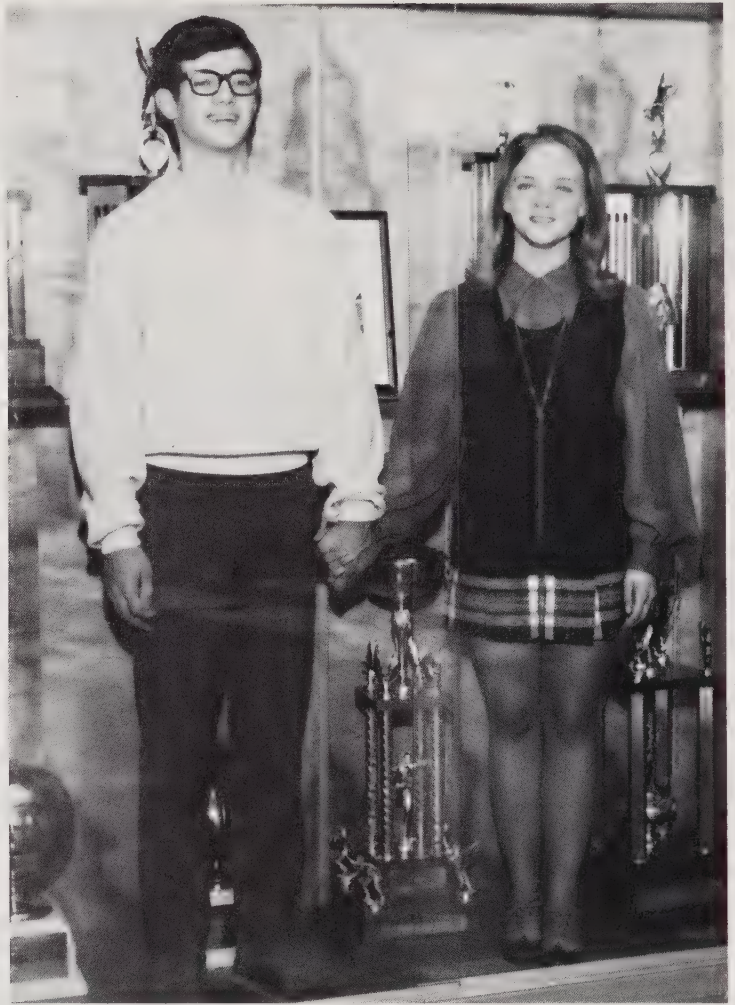

**MOST POPULAR:** Bill Mitchell  
Ada McClintock

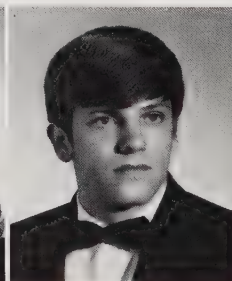
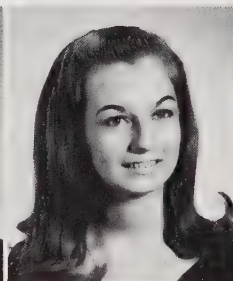
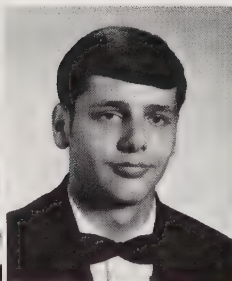
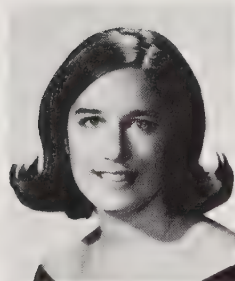

Gibbs, Carolyn  
Gilchrist, Carl Ronald  
Gilliam, Margaret Nanette  
Glenn, Bobby Howard, Jr.

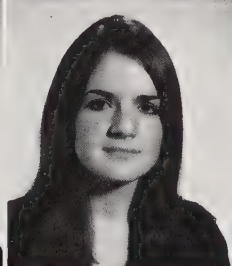

Gordon, Nina Marlene  
Gourley, Lynne Allyson  
Graham, Cynthia Jeanette  
Gray, Billie Bonlynne

# Holidays for Everyone

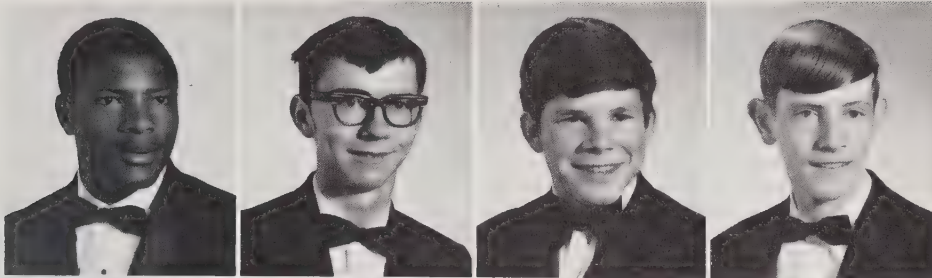

Gray, Levon  
Griffin, James Michael  
Gusler, David Glenn  
Haithcock, William  
Hobart

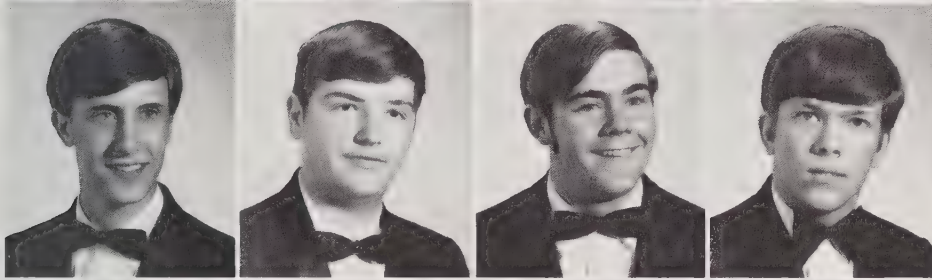

Hall, Clarence Edgar  
Hall, John Randolph  
Hall, Robin Keith  
Hamilton, Marvin  
Douglas, Jr.

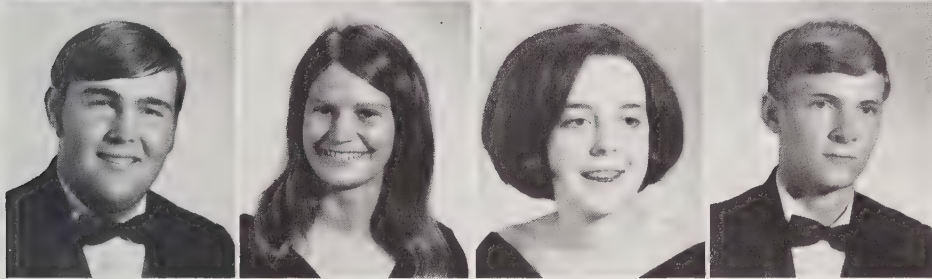

Harper, David Michael  
Harrell, Cynthia Jean  
Harrington, Paula Jean  
Harris, Earl Stanton, Jr.



Harris, Rebecca Sue  
Harris, Walter Woody  
Harrison, Linda Kay  
Harrod, Pamela Kay



Hey, twosome! Watch that "goodwill" business! M. King



Local corner exchanges the day's gossip. C. Jeffries, D. Alston,  
S. McIntyre, L. Moore

# Senior Lounge

Harvey, Jo Anne  
Hatley, Frank Edward  
Hayes, Kathy Lynn  
Hayes, Michael Calvin

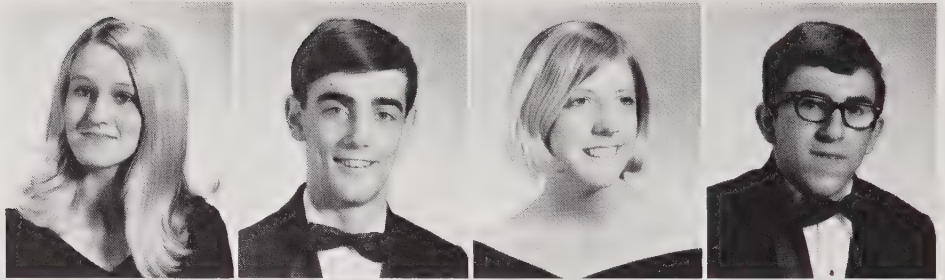

Hayes, Starr  
Hearne, Stephen Zachary  
Heath, Sherry Lee  
Helms, Dolores Louise

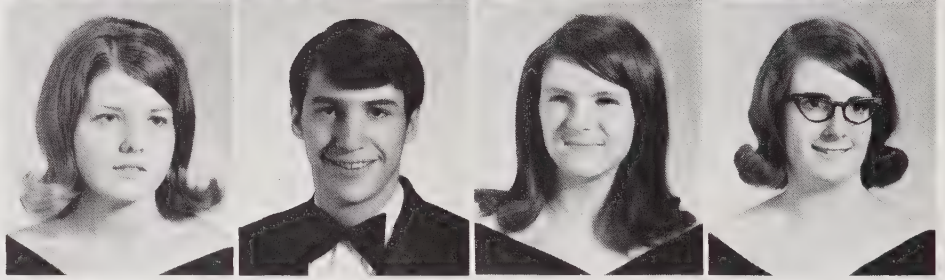

Hemrick, Martha  
Jane

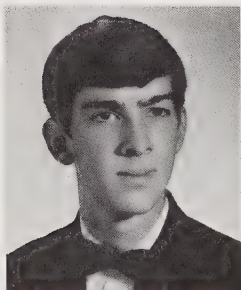

Hemric, Michael  
Brien



BEST ALL ROUND: David Dahl, Cindy Graham

# Becomes a Reality

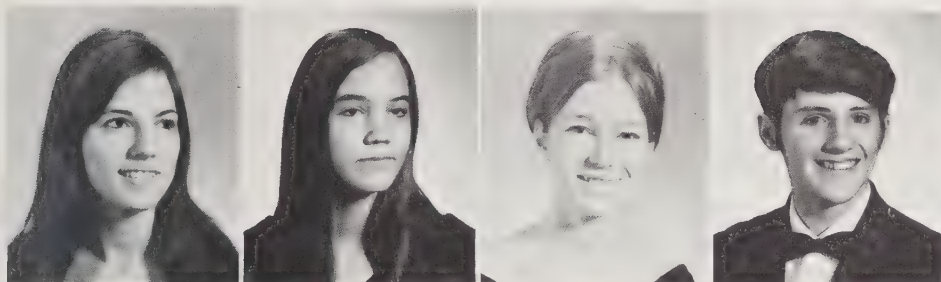

Henderson, Bonnie Gay  
Hensley, Vicki Lynn  
Hill, Irene Christie  
Hinshaw, Danny Albert

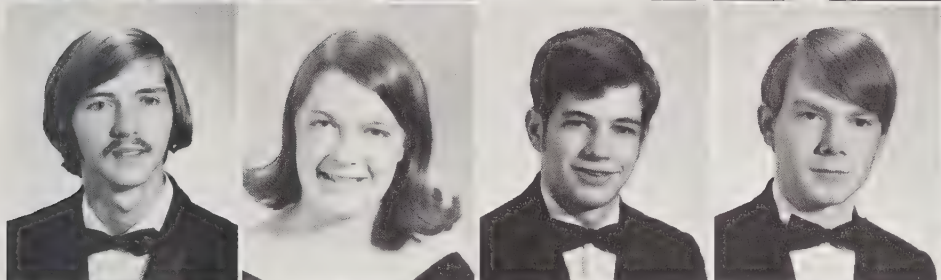

Hinshaw, Jeffrey Maynard  
Hobbs, Alice Catherine  
Hobby, Ralph Julian  
Holder, James Franklin

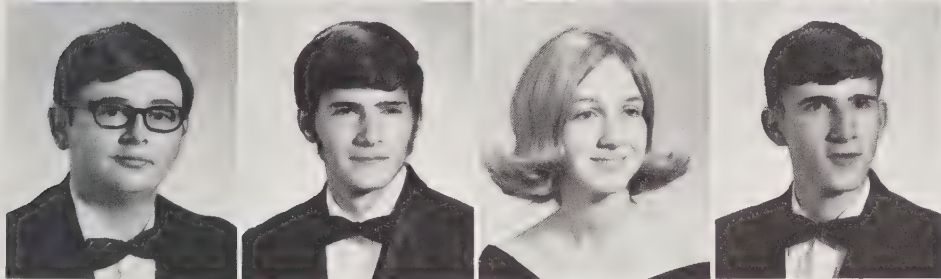

Horner, John Robert, Jr.  
Horner, Monte Marshall  
Horner, Patricia Anne  
Howell, Bobby Lee

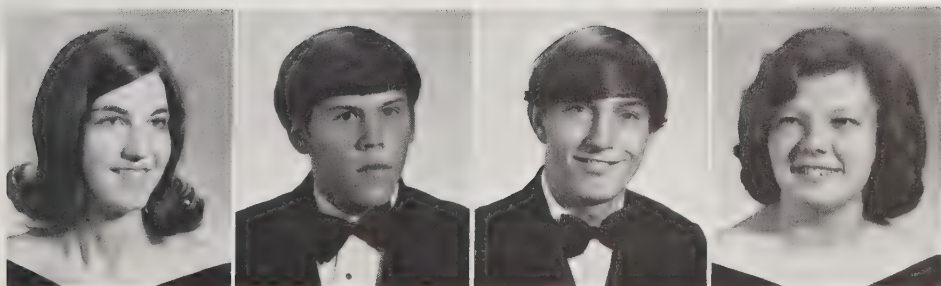

Howerton, Jackie Lynn  
Hunley, Randy Michael  
Hunter, Almond Craig  
Hunter, Susan Grey



Hurley, Manley Banks, Jr.  
Hurt, Shirley Lee  
Hyder, Donald Paul  
Isley, Joseph Plonk

# Outstanding Seniors



Isley, Linda Diane  
Ivey, Robert Lee, Jr.  
Jackson, Linda Faye  
James, Forrest Twain, Jr.

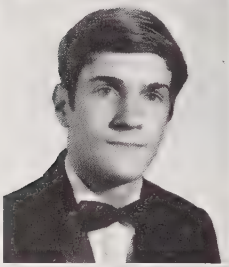

Jarosz, Matthew  
Steven

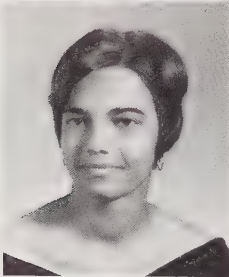

Jeffries, Carlyn  
Sue

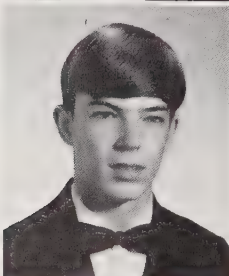

Jenkins, Robert  
Ray

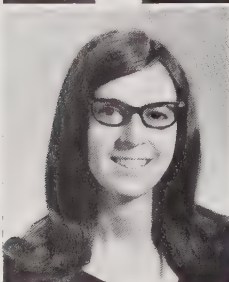

Johnson, Barbara  
Garrett



MOST ATTRACTIVE: Wayne Floyd, Lane Rippy

# Compete for Scholarships

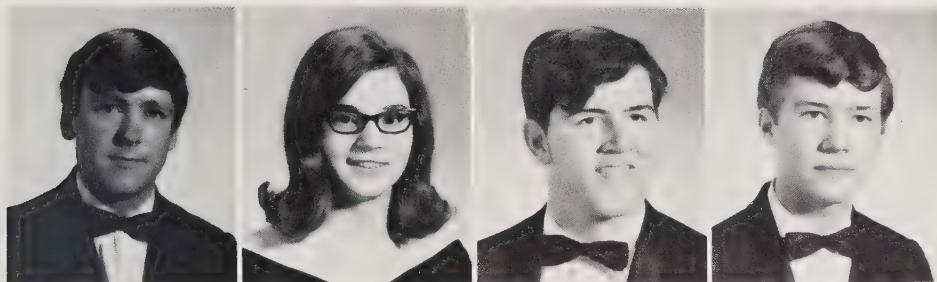

Johnson, David Walter  
 Johnson, Elaine Faye  
 Johnson, Gregory Lee  
 Johnson, John Mark



Johnson, Steven Allen  
 Johnson, Stephen Dale  
 Johnson, William Larry  
 Johnston, Terry Clyde

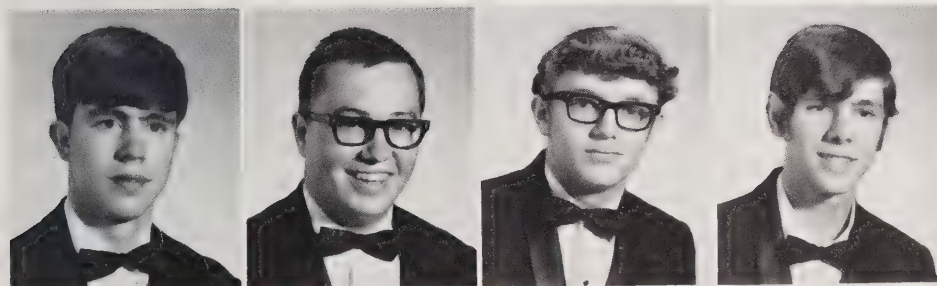

Johnston, Virgile Wayne  
 Jones, Bobby Kimberall  
 Jones, Phillip Howard  
 Jones, Thomas David



Jordon, Janice Faye  
 Jordon, Margaret Ellen  
 Jordan, William Alvis  
 Joyner, Bonita Dawn

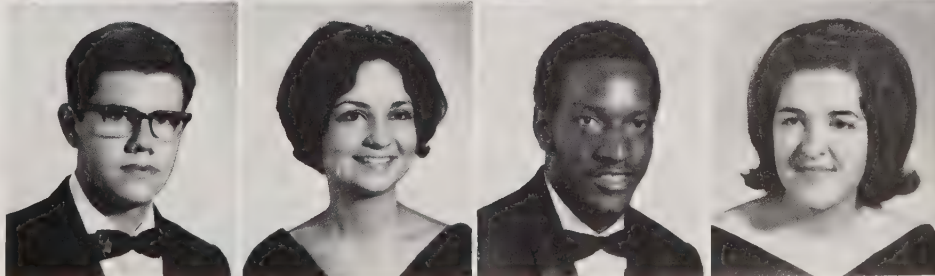

Keck, George Arnold  
 Kemp, Elizabeth Sylvia  
 Kendrick, Calvin Lee  
 Kepley, Donna Gail

# High I.Q. Bowl Asks

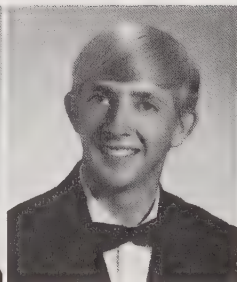

Kerr, Patricia Helene  
Keziah, Richard Clark  
Kimbro, Wanda Lee



Kimbro, Valda  
Sue

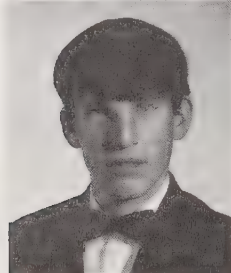

Kimrey, Randall  
Keith



Kimmins, Roy  
Doyle



King, Barbara  
Ann



MOST ORIGINAL: Janet Norwood, Kenny Ray



# "Who Is Kurt von Schleicher?"

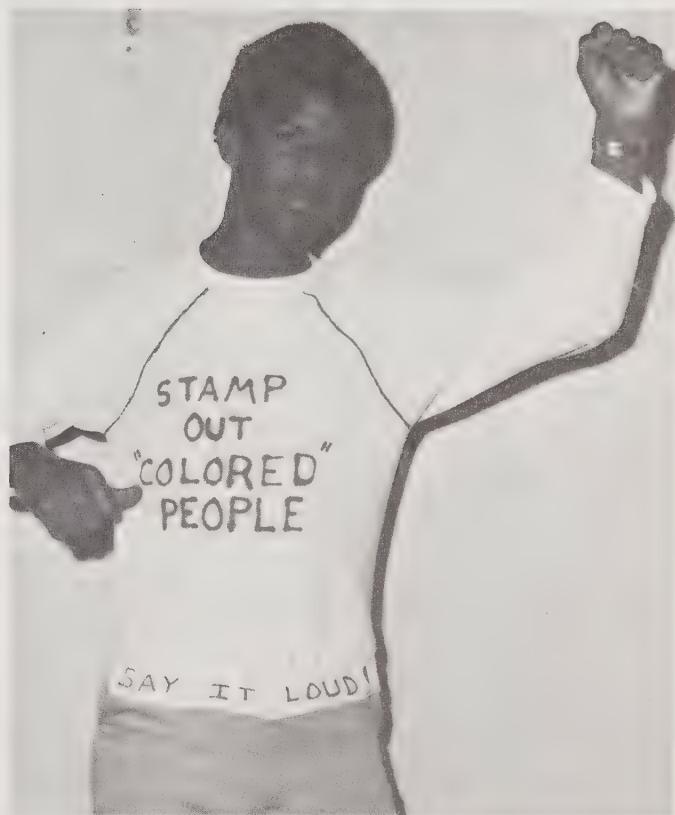
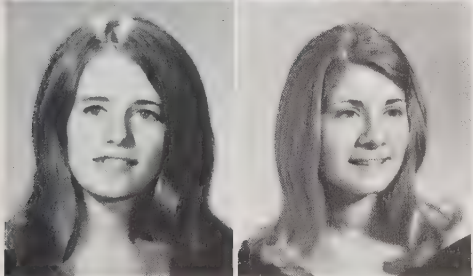
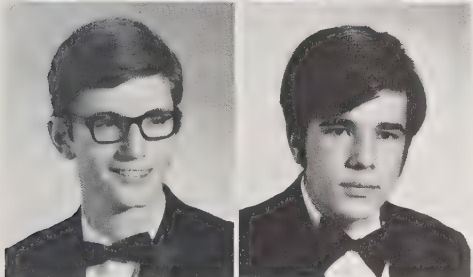
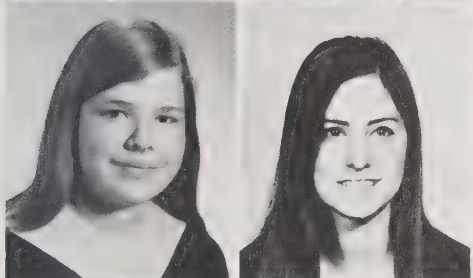
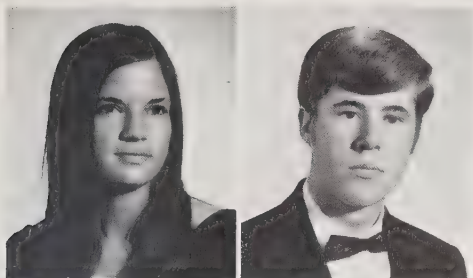

He has a reason: We need to listen. J. Graves

King, Harriet  
Virginia  
King, Lou Marilyn  
Kinney, Richard  
Edward  
Kivett, Gladys  
Vivian

King, John Michael  
King, Patricia Ann  
Kingsley, Mark  
Edger  
Kraycirick, June  
Carroll

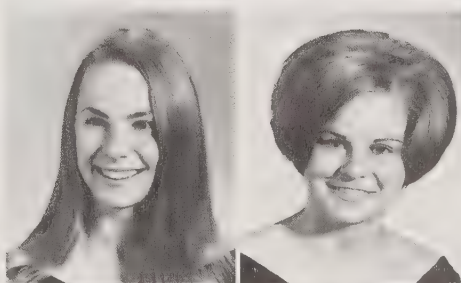

Kukel, Ann Fowler  
Lashley, Cecelia Ellen



Laster, Mary Katherine  
Laughon, Susan Jane

# School Spirit Week



**MOST SCHOOL SPIRIT:** John Sigmon,  
Rhonda Leonard

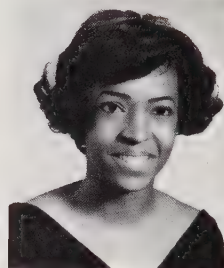

Leath, Elaine Althea

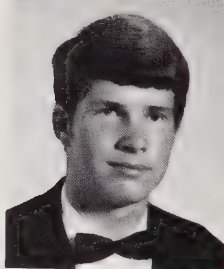

Ledbetter, Wade  
Hampton

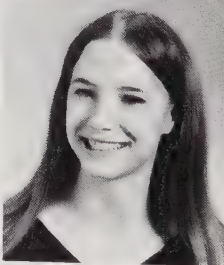

Lemmons, Annie  
Mae

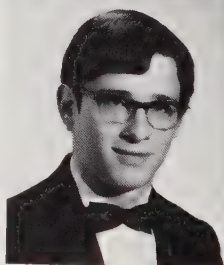

Lentz, Robert  
Preston

Leonard, Rhonda Gail  
Lindley, Joseph J.  
Lindsay, Shelia Elizabeth  
Lloyd, Issac Donnell

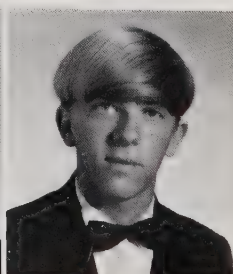
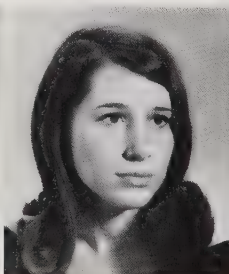
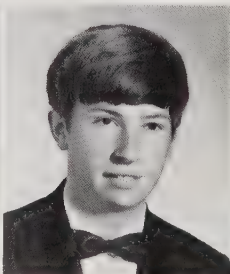
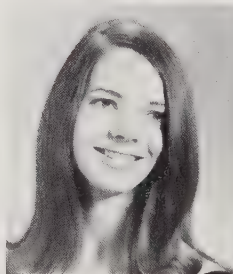

# Opens Basketball Season



Lockamy, Karen Denise  
Long, Barbara Ann  
Long, Henry Lockett, Jr.  
Love, Minnie Carol

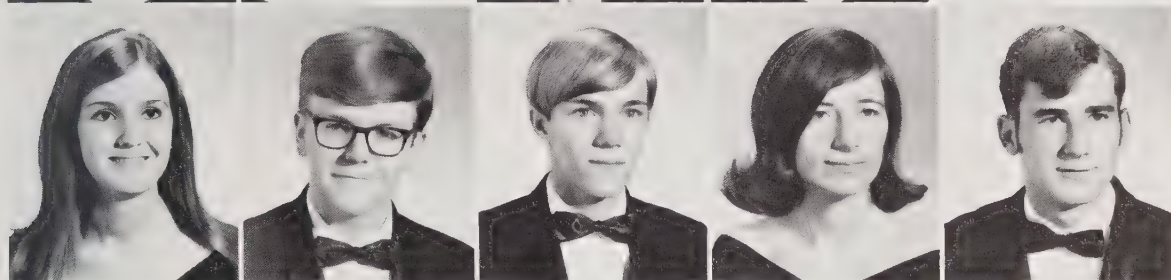

Loy, Beverly Jean

Lynch, Harry  
Lee, Jr.

Lyons, John  
Christopher

Madden,  
Deborah Jean

Mann, Alfred  
Lewis



Labor Unions prevent working after hours. J. Harvey, Mr. Malloy, M. Williams, L. Youngblood, K. Atwater, S. Johnson, B. Warren, D. Coble

# Class of '70 Culminate



BEST DRESSED: Bobby Rippey, Pam Michael

Mann, Connie Sue  
Mann, Ronald Lee  
Martindale, Pamela Sue  
Massey, Gary Hall

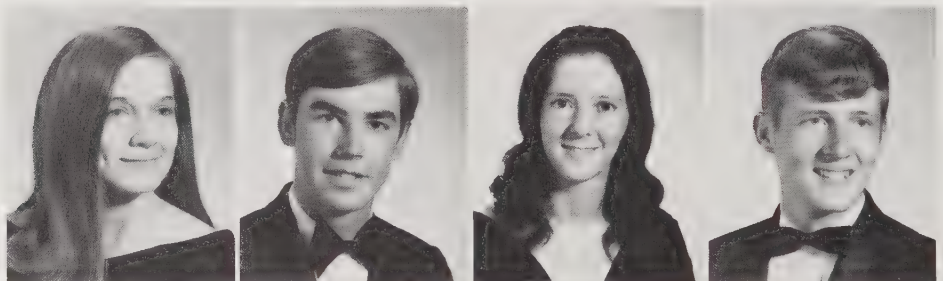

Maxwell, William  
Dickson  
Mayo, Ronald Allen  
Mays, Marshall Allen  
Meredith, Kipsey Irene

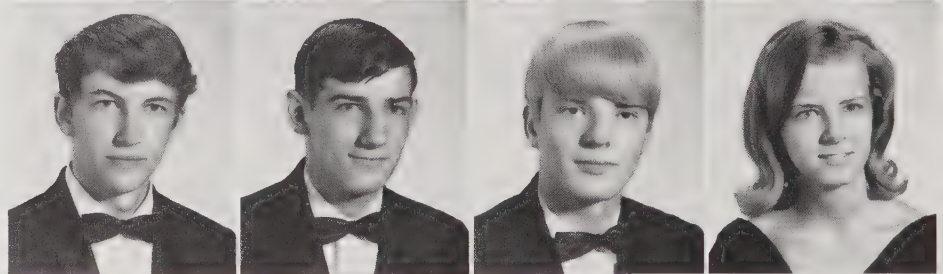

Michael, Pamela Sue  
Miles, Faye Marie  
Miller, David Leo  
Mills, James Michael

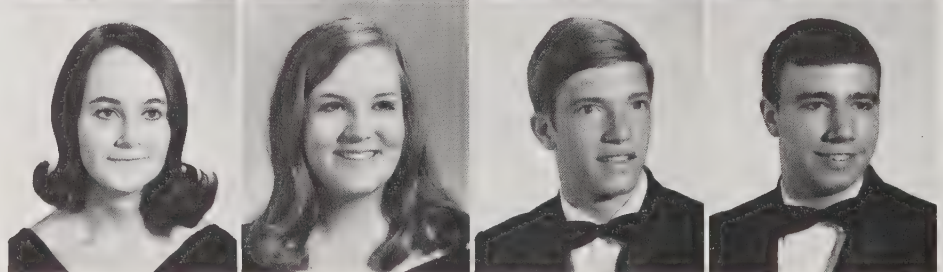

# Years of Varied Memories

Mitchell, William  
 McKinley, III  
 Moffitt, Edgar Miles  
 Moore, Jerry Wayne  
 Moore, Linda Carol

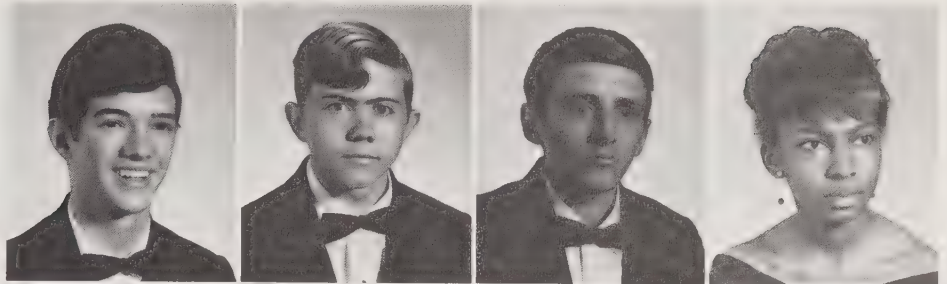

Morris, Cynthia Ann  
 Morrison, Mary  
 Jeanne  
 Morrison, Pamela  
 Anne  
 Moschler,  
 Elizabeth D.



Moser, Rita Ann  
 Moss, James Randall  
 Murray, Melvin  
 Graves  
 McCann, Pamela  
 Anne

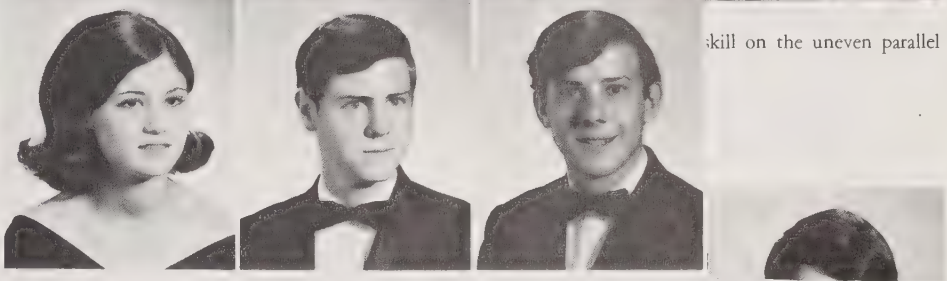

skill on the uneven parallel



A meeting of the heads! A. Frissel, E. Blackwell



Did we miss the game? B. Gray, J. Warren

# Seniors Receive

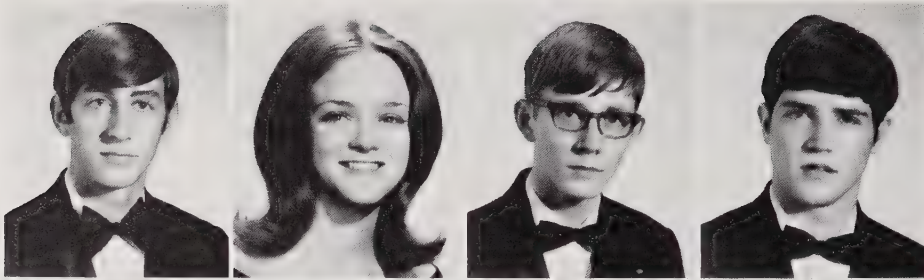

McCauley, John Walter  
McClintock, Ada Richey  
McDade, Michael Dale  
McGaughey, Geoffrey

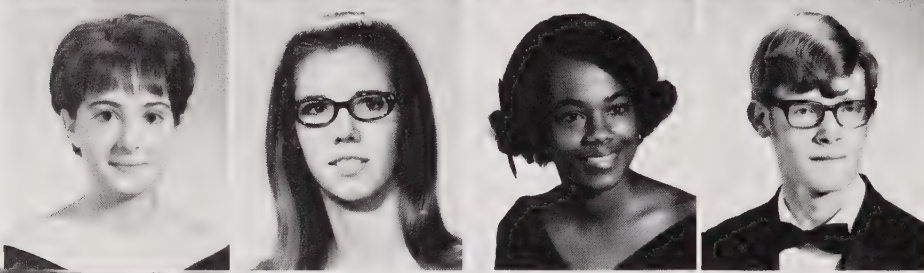

McGinnis, Sherry Flint  
McIntrye, Margie Lynn  
McIntrye, Sonia Estrellita  
McKinney, Timothy  
Floyd

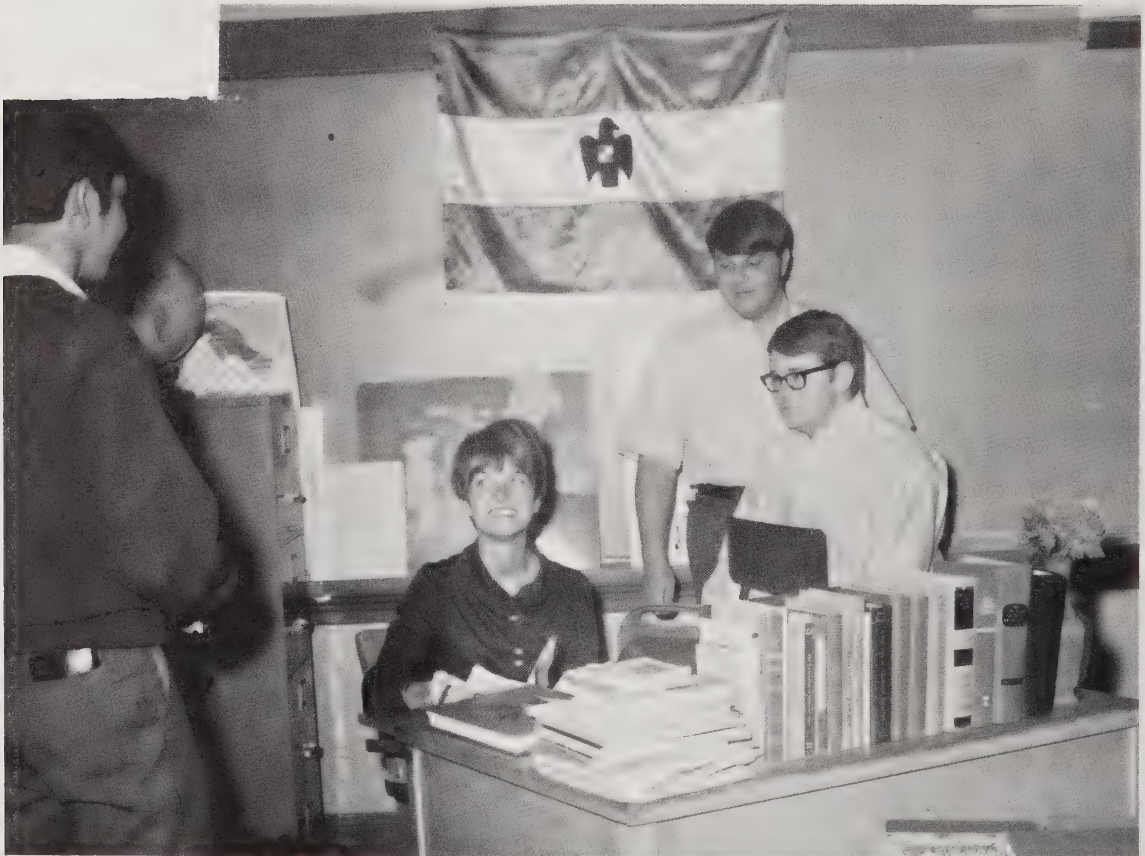

Bet our parents didn't have teachers who looked like her when they went to school. Miss McGee, B. Southard, K. Hester

# Long-Awaited Recognition

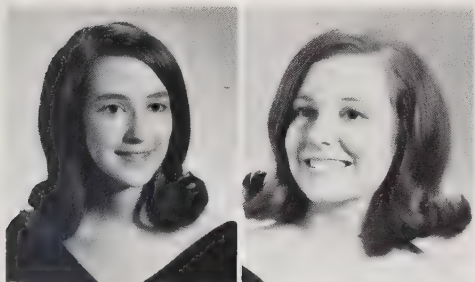

McLelland,  
Rebecca Jane  
McMillan, Laura  
Anne



B. Henderson displays her skill on the uneven parallel bars.



WITTIEST: Ellen Blackwell  
Dick Orcutt

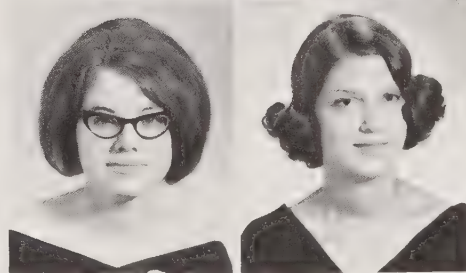

McPherson, Glenda  
Sue  
Neese, Deborah  
Carol

Naylor, David  
Keith  
Norwood, Janet  
Lynne

# Task Force Prepares for



Tell us another joke about the birds and the bees, Mrs. Latta

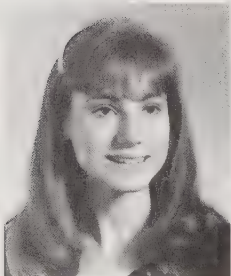

Nowell, Cynthia  
Louise

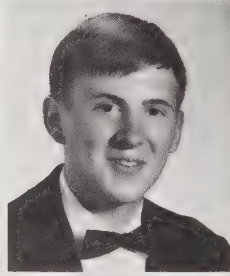

Oakley, Byron Keera

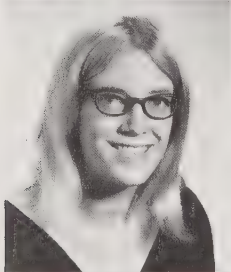

Nuckols, Deborah  
Ann



Oakley, David Malcom



Nunn, Judy Kaye

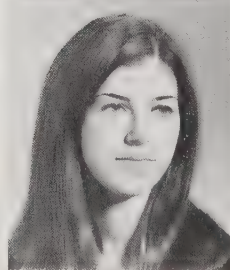

Oakley, Karla Elizabeth



# Challenge of the '70's



Oliver, Howard  
Stephen



Orcutt, Richard  
William

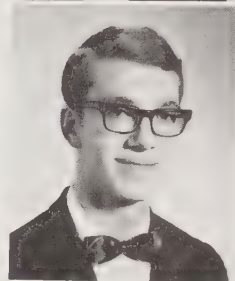

Hey, John! Who threw the mud in your eye? K. Atwater, J. Sigmon

Osborne, Susan Ellen  
Overman, Darrell Wilson  
Owen, Joan Frances  
Parker, Susan Jeanette

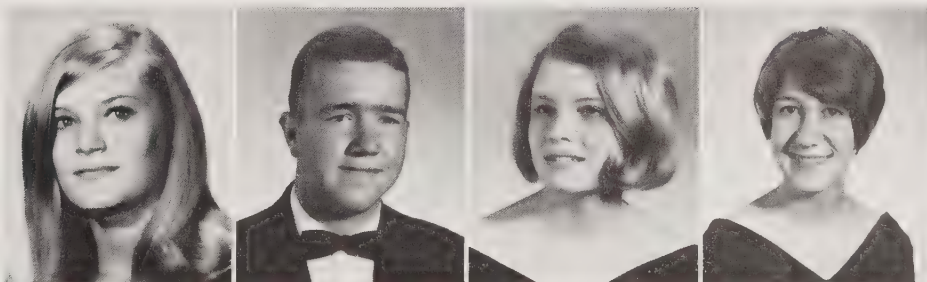

Parrish, Leaman  
Edward, Jr.  
Parrish, RuthAnne  
Patterson, Rita Diane  
Patterson, Steven Carl



Patrum, James Andrew  
Payne, Barbara Lee  
Perkinson, Michael Curtis  
Perry, Patricia Rose



# College Looms as Big Jump

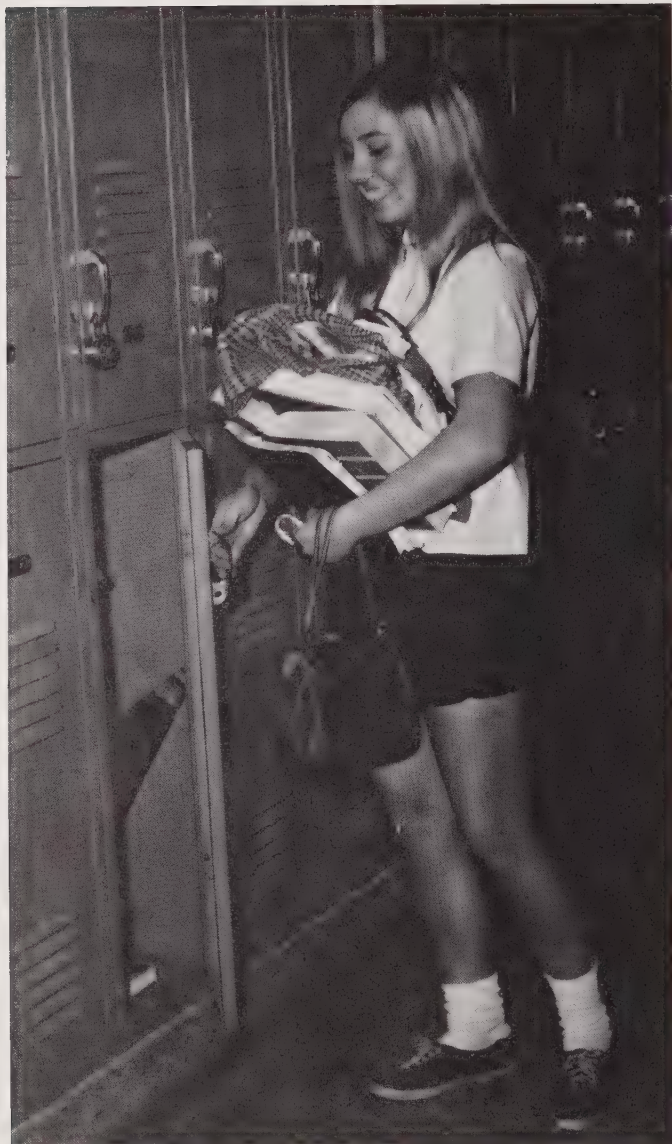

Jan, don't you think your slacks are a little short? J. Cooper

Perryman, Gary  
Phillip

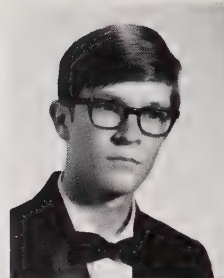

Phillips, Janie Marie

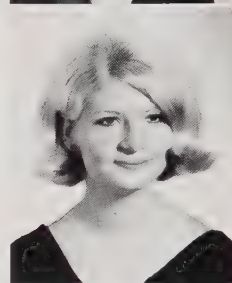

Phillips, Lynn Ruth

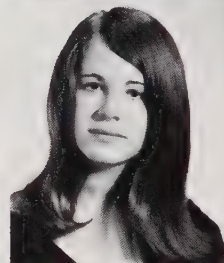

Phillips, Vicki Sue

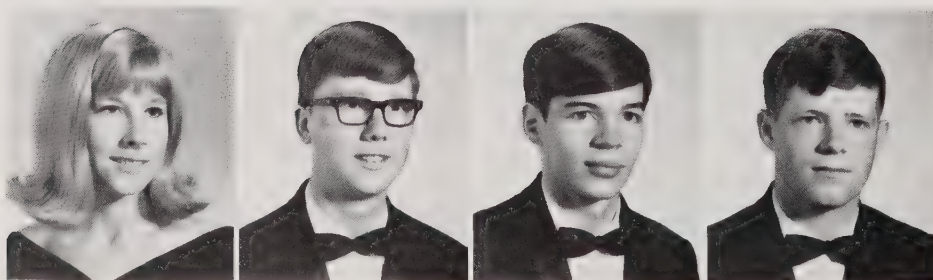

Pittman, Leslie Ann  
Poole, Hampton Rochelle  
Powell, Samuel  
Christopher  
Powell, Steve Payton

# for Many Anxious Seniors



Proffit, John  
Brank  
Pruitt, Vickie J.

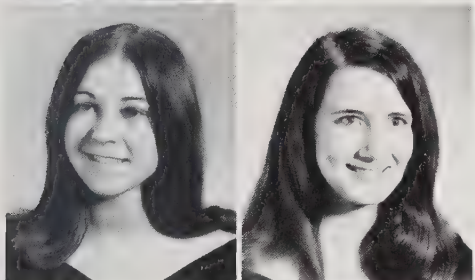

Pugh, Elizabeth  
Dianne  
Pugh, Mary  
Catherine



B. Gray makes a fast get-away.

Pyrtle, Carl  
Wayne  
Qualls, Lorah  
Louise

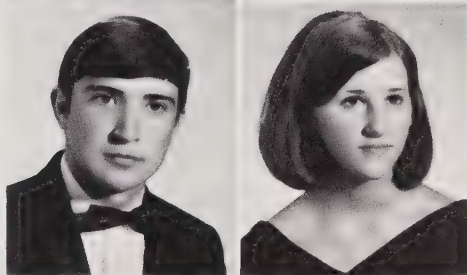

S. Callahan serenades in Junior Class Talent Show.

Rainey, Rebecca  
Ann  
Randleman,  
Rhonda Gail

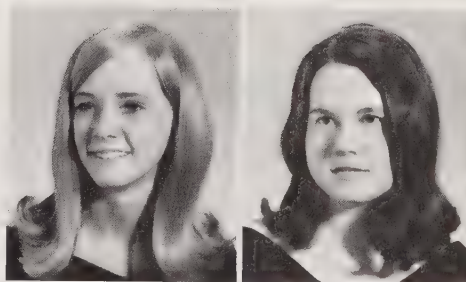

Range, Dorothy  
Elizabeth  
Ray, Cathy Diane

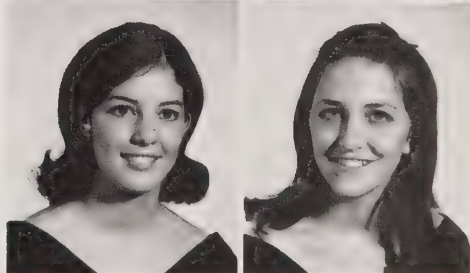

# Prom at Holly Hill Mall



B. Rippy shows off his new pet.



Ray, Kenneth Clyde  
Ray, Nancy Gail  
Reardon, Eileen Maria  
Redd, Rodney Robert

Rhew, Sharon Elaine  
Rippy, Robert Sterling  
Roberts, Joan Dail  
Rogers, Kathy Lee

# Highlights Seniors' Final Year



Rogers, William Hensley  
 Ross, Timothy David  
 Ross, William Franklin III  
 Roupe, Ronald Clifton

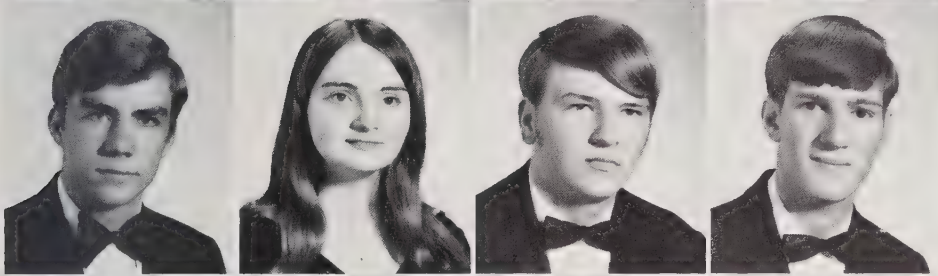

Rudd, Barry Franklin  
 Ruhlman, Marjorie Ellen  
 Russell, David Scott  
 Sally, Houston Moody

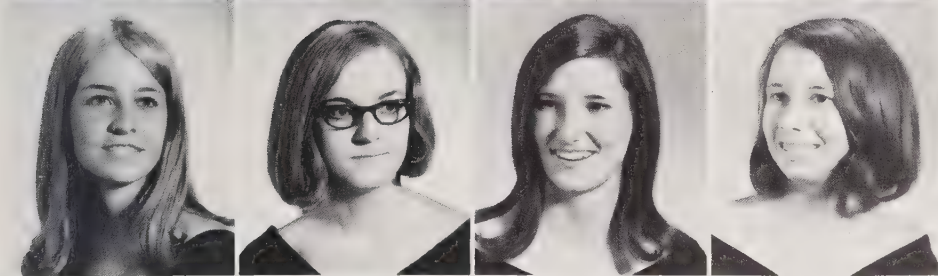

Salyer, Laura Katherine  
 Saul, Hattie Ruth  
 Saunders, Deborah Lynn  
 Saunders, Mary Elizabeth



B. Loy has Excedrin headache #70.

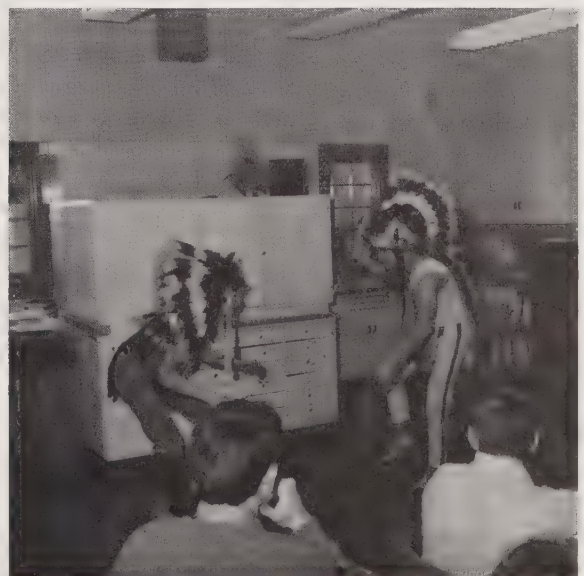

This is an English class? B. Spears, T. Bullard

# Graduation Stirs Thoughts



E. Blackwell shows her better side.



Our foreign exchange student observes the American classroom. M. Simonsson

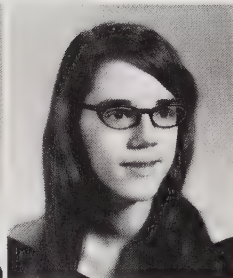
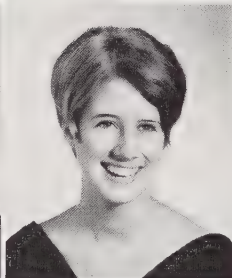
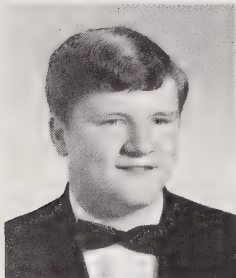

Sawyer, Theodore Henry  
Schoonover, Virginia  
Lilliard  
Shannon, Catherine Marie  
Sharpe, Janice Lacynda

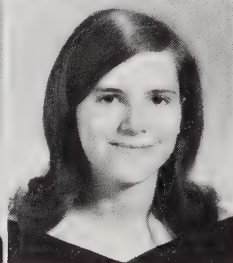
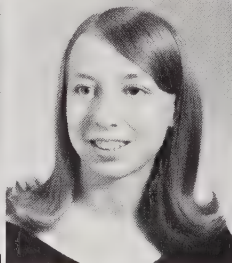
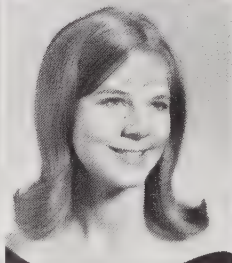

Sharpe, Patricia Irene  
Shaw, Vickie Lynn  
Shelton, Amy Grace  
Shelton, Denise Jane

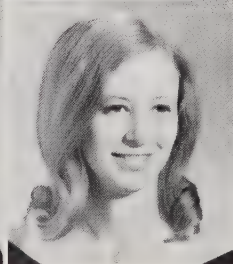
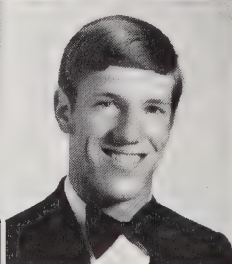
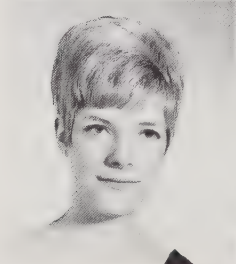

Shepherd, Nancy May  
Shockley, Debra Collen  
Shofner, James Thomas  
Shorkley, Daune

# of Reluctant Parting

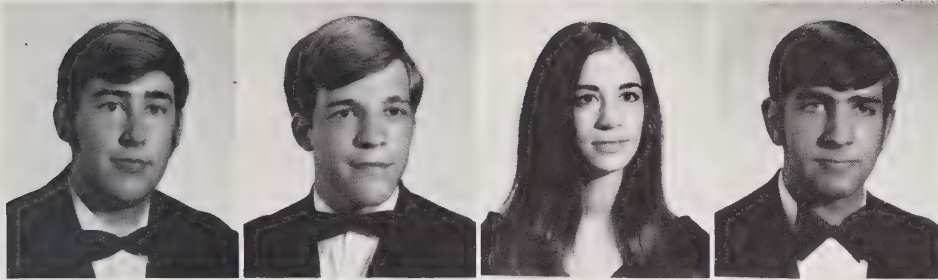

Shorkley, Dean Keley  
 Sigmon, John Crowder  
 Sigmon, Lucinda Dawn  
 Simmons, Kenneth Felix

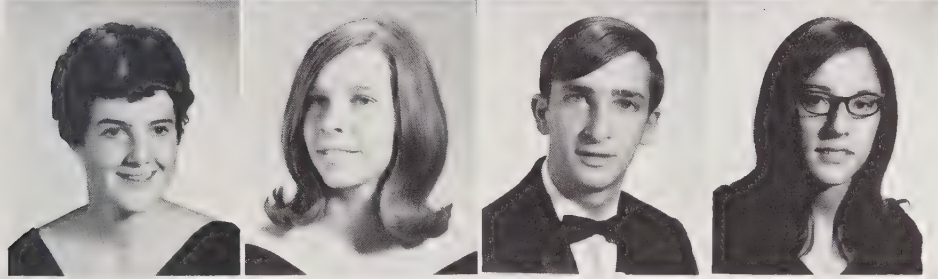

Simonsson, Margareta Inga  
 Simpson, Stella Ann  
 Sineath, Thomas Godly  
 Sink, Eunice Carol



Equality? J. Stinson, T. Bullard

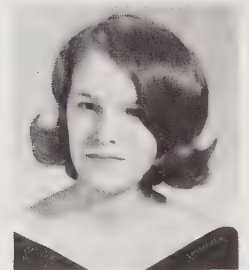

Skeels, Carol Ellen



Slack, Debra Carter

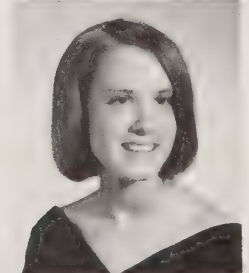

Small, Alicia Karen

# Pre-graduation Activities

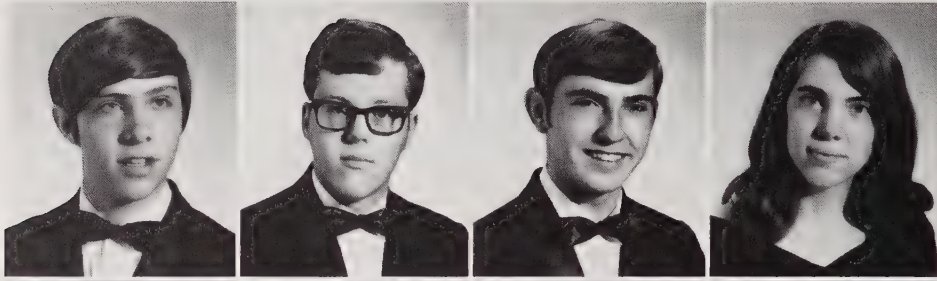

Small, Darrell Stephen  
Smith, Cletus Michael  
Smith, George Odell  
Smith, Karen Denise

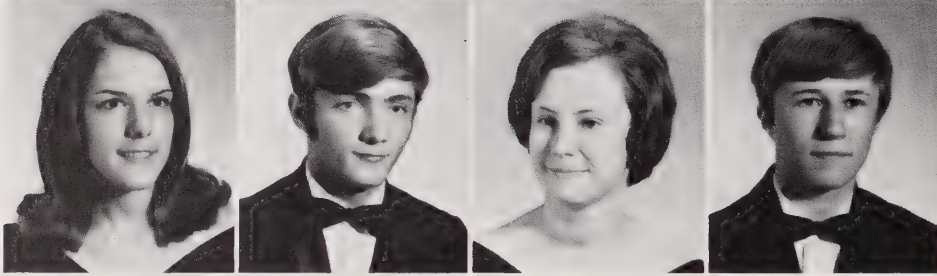

Smith, Marlyn Greye  
Smith, Michael Alan  
Smith, Pamela Jean  
Sneed, Jerry Lee

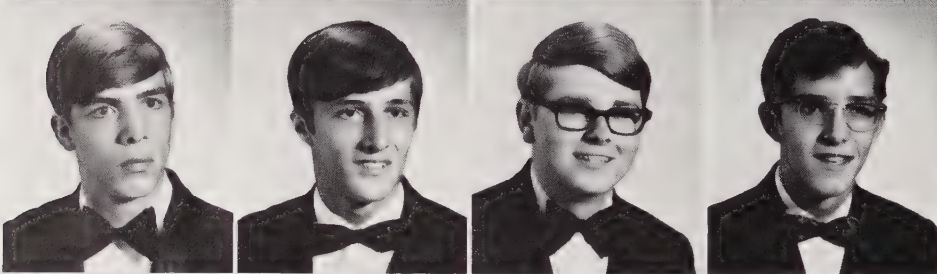

Snyder, Paul Alexander  
Snyder, Robert Edward  
Southard, Robert Reid, Jr.  
Spears, Benjamin  
Franklin, Jr.

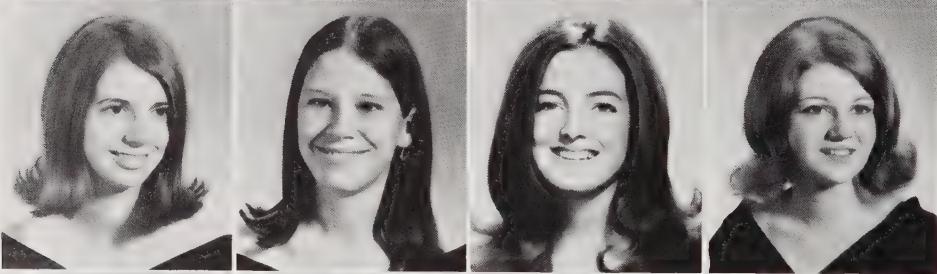

Spencer, Cynthia Ann  
Squires, Deborah Irene  
Squires, Margaret Anne  
Staley, Marilyn Jean

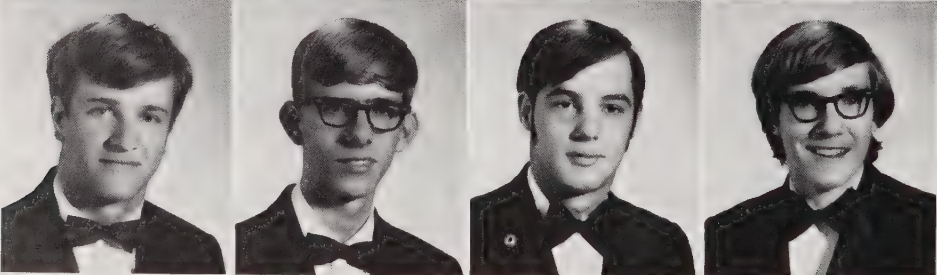

Stearns, Stephen Lee  
Steelman, John Knight  
Sterken, John Gregory, Jr.  
Stinson, Felix Farrell



# Are Eagerly Anticipated

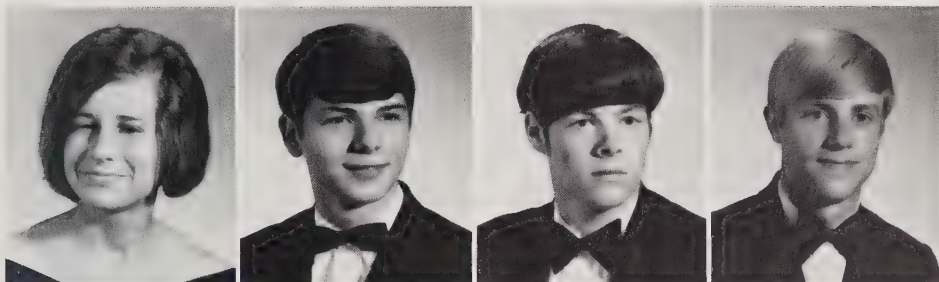

Stinson, Norma Jean  
Stowe, William Barry  
Stubbs, James Howard  
Stubblefield, Stanton Alan

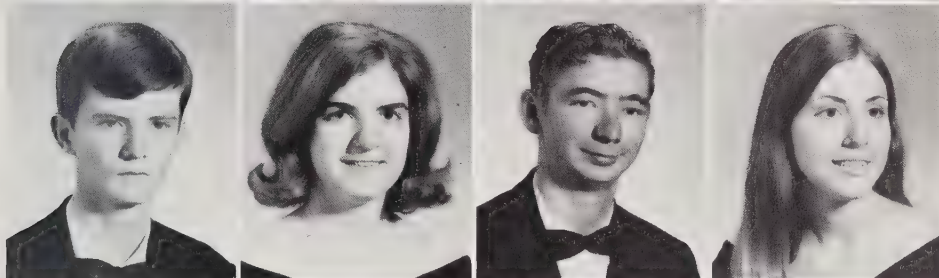

Sullivan, Daniel Kevin  
Sullivan, Pamela Gay  
Summers, James Reed  
Sumner, Connie Lee

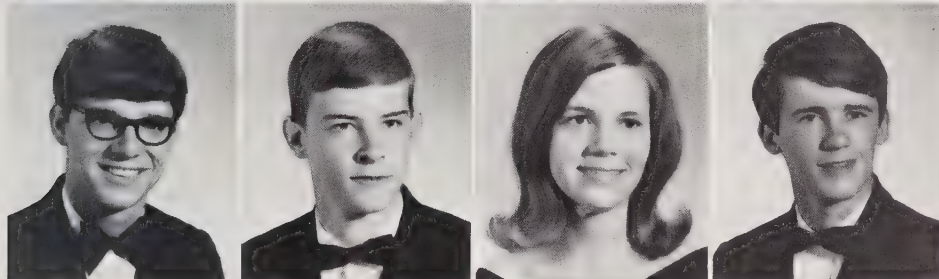

Sutton, John Michael  
Swartz, Donald Edward  
Swicegood, Donna Karen  
Swinson, Phillip Lane

Sykes, Chester Hogan  
Tate, Aaron Daniel  
Taylor, Kathy Anne  
Teague, Kenneth Wrigh

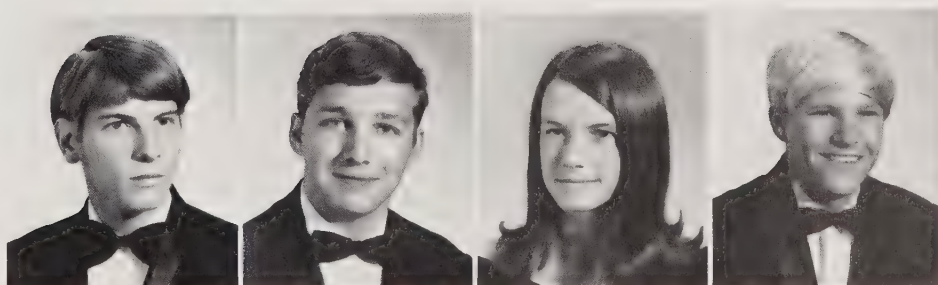

Testerman, Johnny Ray  
Thacker, Deborah Sue  
Thacker, Gail Faye  
Thomas, Claude



# Successful Club Week

Thomas, Delana Kay  
 Thomas, Diane Marie  
 Thomas, Janie Carol  
 Thomas, Martha Ray

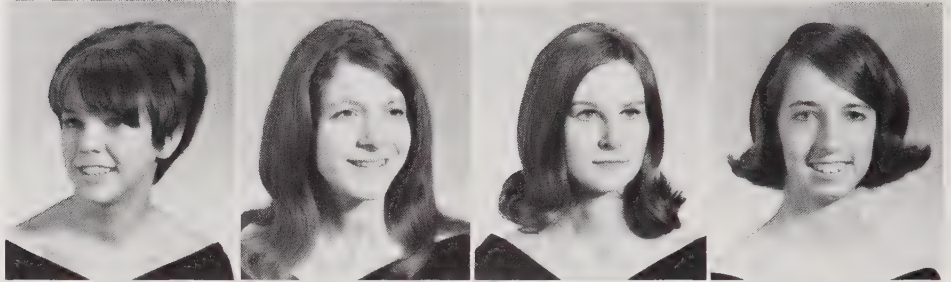

Thomas, Sharon Denise  
 Thomas, Robert Mahlon  
 Thompson, Garland Charles  
 Thompson, Linda Carol

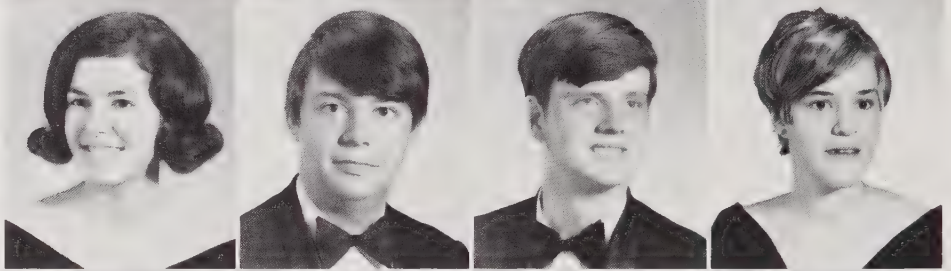

Thompson, Sarah Warren  
 Thorton, Patricia Ann  
 Tillman, Danelle Sue  
 Tillman, Myra Lavonne

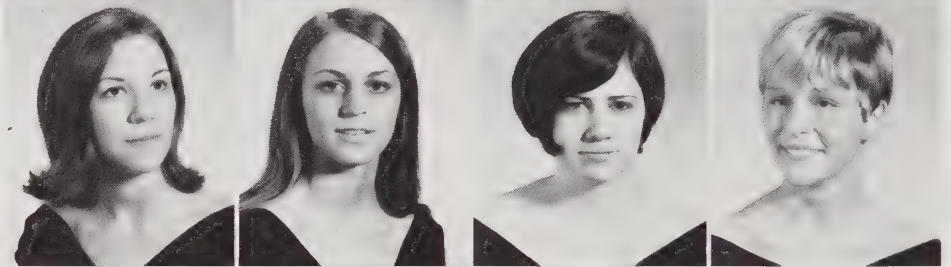

Toney, Michael Alan  
 Tuttle, David Sanders  
 Umberger, Fred Phillip  
 Vestal, James Robert

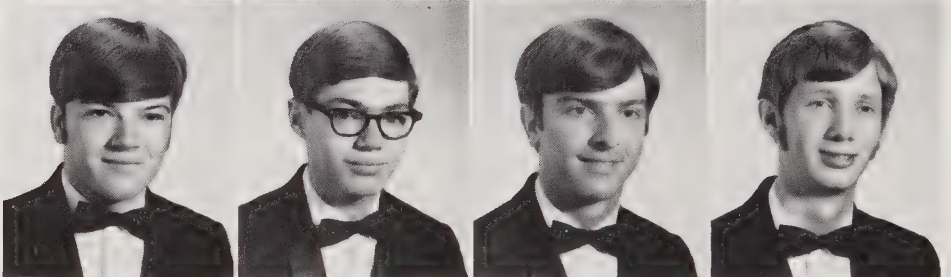

Vetter, Rita Anne  
 Vincent, Debra Renee  
 Waddell, Charles Michael  
 Walker, Barron Hester

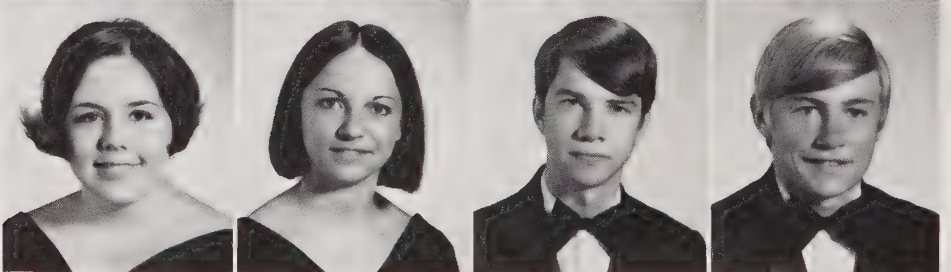

# Involves Numerous Students

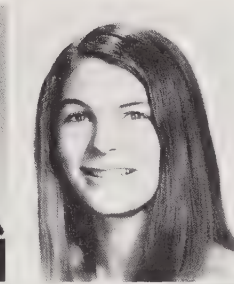

Walker, Byron Blackmon  
Walker, Elizabeth Ann  
Walker, Lo Karen  
Walker, Patricia Ruth

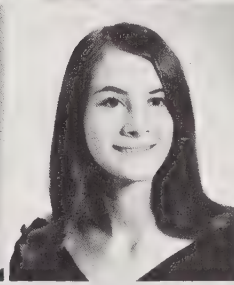
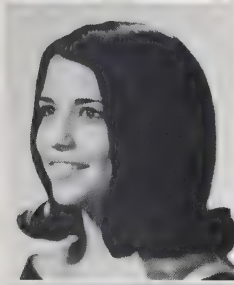

Walker, Theresa Darlene  
Wall, Curtis Gene  
Waller, Janice Marie  
Walters, Jan Lynn

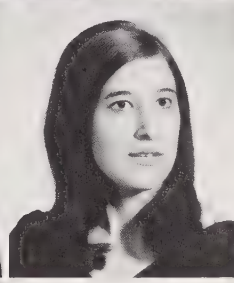

Walters, Julia Ann  
Ward, Judy Ann  
Ward, Sandra Kay  
Ward, Victoria Jean

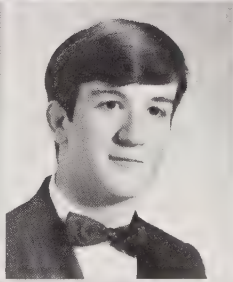
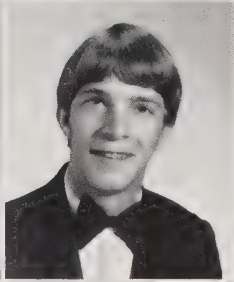
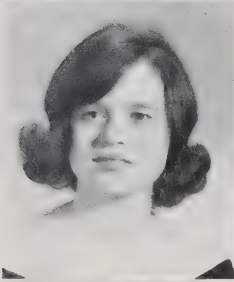

Warren, Barbara Ellen  
Watson, Dwight Eugene  
Waugh, Jesse Ray

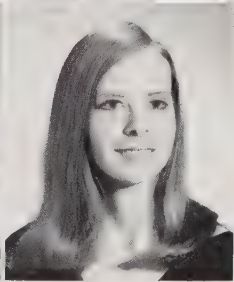

Way, Terry Lynn

Way, Marilyn  
Sue

Webb, David  
Andrew



The referee did it again.

# Seniors Stand on Threshold



Webster, Brenda Karen  
Webster, Spencer Wayne  
Welborn, Steven Dennis  
West, Flora Gail

Westbrooks, Judy Diane  
White, Craig Howard  
White, Robert Joseph  
Whiteside, Susan Rebekah

Willetts, Roger Dale  
Williams, Deborah Kaye  
Williams, James Michael  
Williams, Marsha Lynn



All the monkeys aren't in the zoo! J. A. Barnes, P. Walker, S. Allen, B. Cauble

# of a Dawning Decade

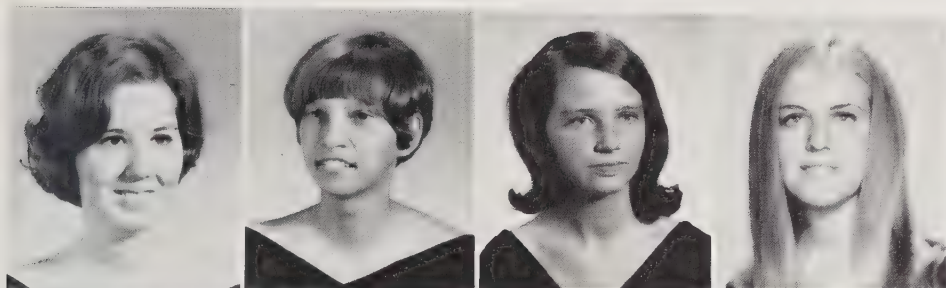

Willis, Sarah Lynn  
Wilson, Barbara Kay  
Woods, Mary Patricia  
Wooten, Margaret Elizabeth



Worley, Sherri Ann  
Wrape, Deborah Margaret  
Wrenn, Lake Arlena  
Wright, Daisy Darlene



Yarborough, Warren Dwight  
Youngblood, Larry Michael  
Yount, Cathy Evetta  
Yount, Ninna Christine  
Tanney

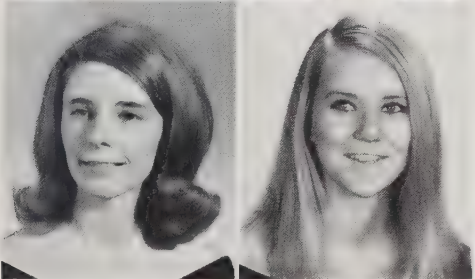

Younts, Donna Marie  
Yow, Sally Doyle



## In Memoriam

Wanda Faye Waddell

February 14, 1952  
September 15, 1969.

# "No Genius Exists Like the

We are the Juniors of WHS. As Juniors we faced many challenges, the first of which was the production of a talent show. This year we made a fantastic voyage to the moon. We gave the most successful talent show in the history of Williams.

During the winter, we made plans for an exciting, different prom. The prom was held at Holly Hill Mall with elaborate, formal trimmings, including a meal preceding the dance and evening activities.

Through this formative year, Pride and Success have molded us into mature, responsible young people. We now feel that we are ready to receive a new title – Seniors.



Daisy Coleman, President

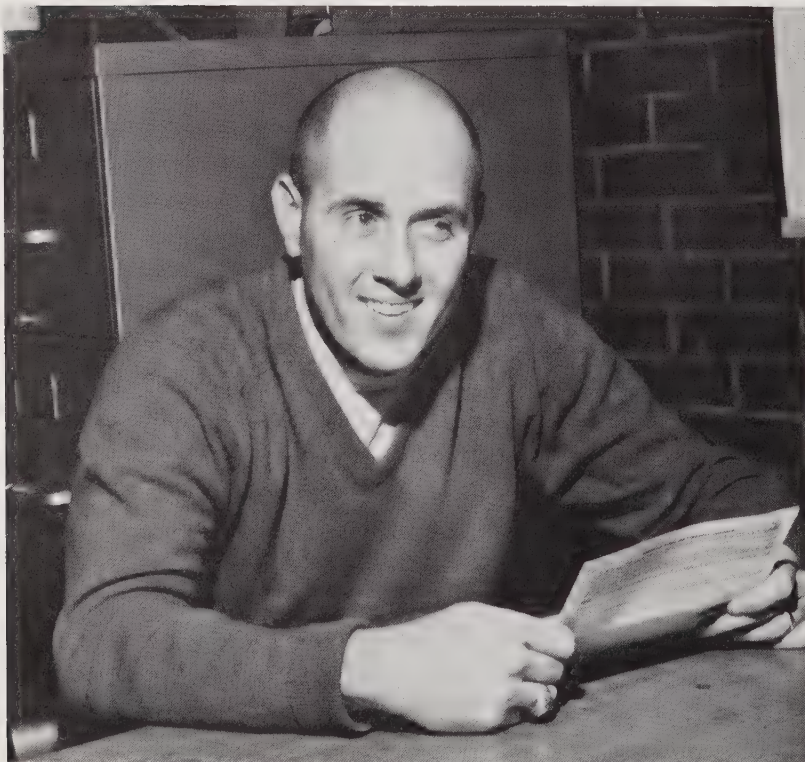

Coach Barry Hodge, Junior Class Advisor

## Class of 1971

COLORS: Blue, gold.  
FLOWER: Violet.  
MOTTO: "Hitch your  
wagon to a star."

# Genius of Energy and Industry.”



Johnny Huffman, Vice-President



Julie Bowden, Secretary; Dink Spoon, Treasurer



Can you guess his secret identity?

# Moon Shot Is Theme for



Richard Abernathy  
Debbie Adair

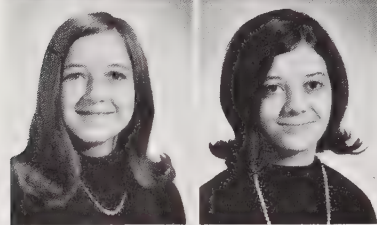

Becky Agnew  
Ann Albright



Jean Albright  
John Albright



Mary Aldridge  
Stan Alexander

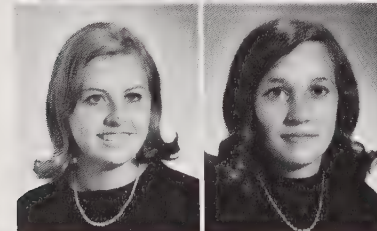

Alona Allen  
Becky Allen



Billy Allen  
Suzanne Allred

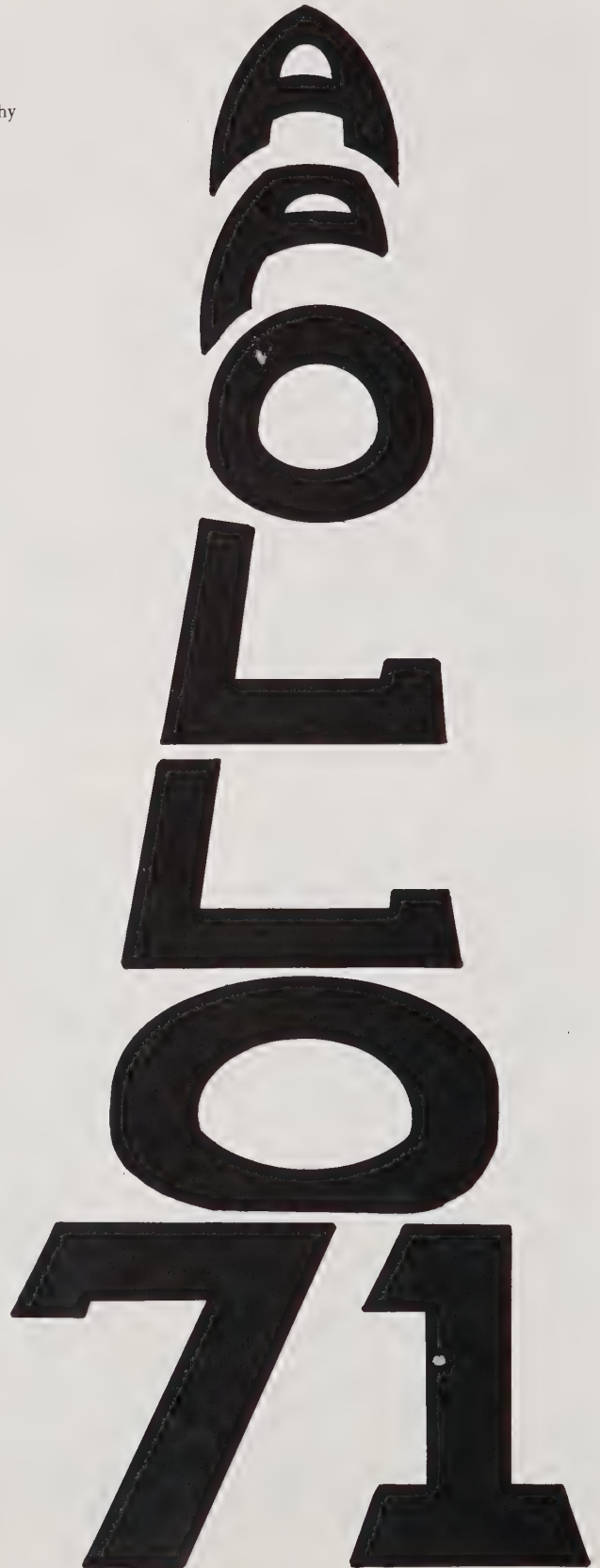



# Junior Class Talent Show



The things I do to make a living! B. Spears, Coach Hollifield

Jeanette Amash  
Tuck Atkinson  
Clarence Austen  
Barry Bailey  
Cathy Baker

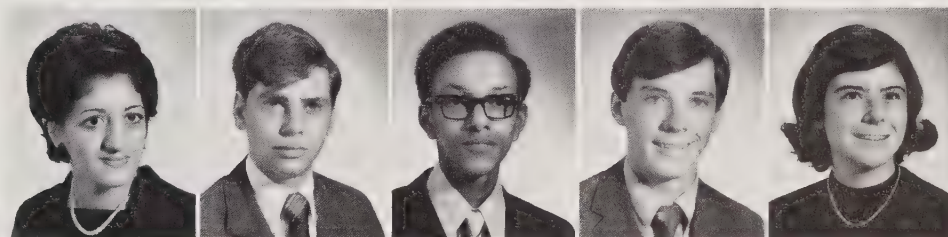

Wanda Bakken  
Kim Bald  
Susan Ball  
Gail Barber  
Ray Barger

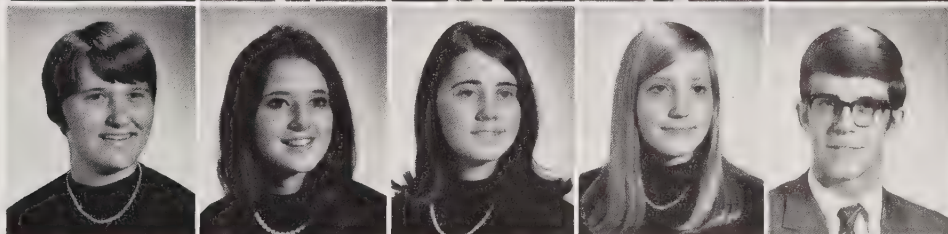

Gail Barnhardt  
Dannell Baucom  
Vickie Beal  
Jane Beale  
Susan Bennett



Wesley Bennett  
David Benson  
Richard Bethea  
Chuck Bingenheimer  
Jo Ellen Bishop

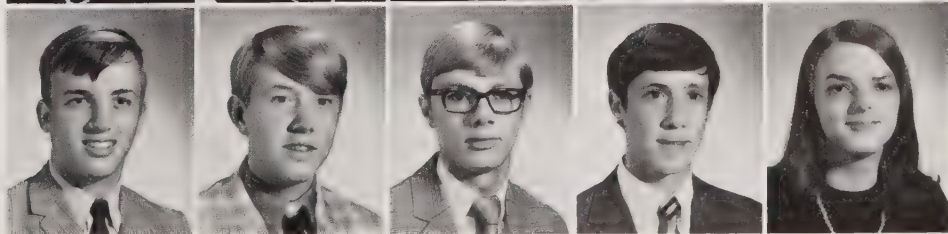

# Juniors Anticipate



John Black  
Gail Blackwell  
Paul Blackwood  
Stuart Blake  
Cathy Blanchard

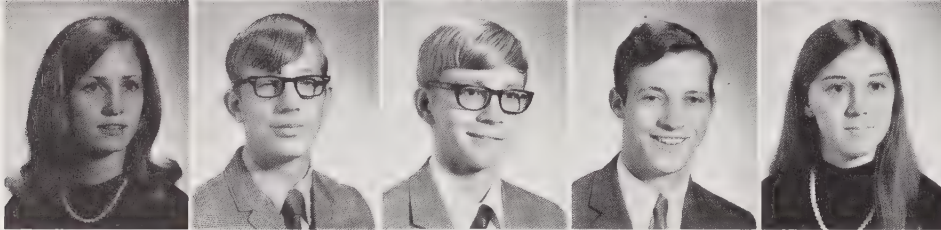

Lynn Bodenheimer  
Nal Bodenheimer  
Jeff Bond  
Gordon Boone  
Kathy Boone



Marsha Boone  
Carol Boswell

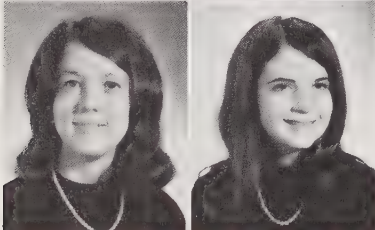

Pam Boswell  
Julie Bowden

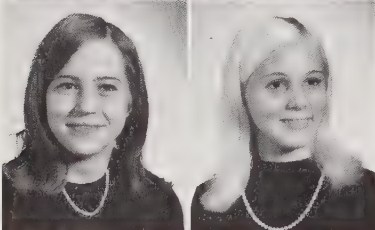

Linda Bowden  
Lucy Bowen



La June Bowes  
Preston Bowland

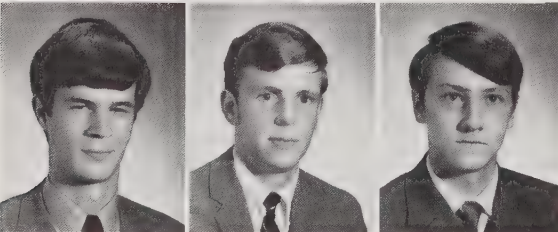

Have you ever tried SCREAMING YELLOW ZONKERS? K. Smith

Zeb Bowman  
Marvin Bradley  
Richard Bragg

# Next Year's Responsibilities

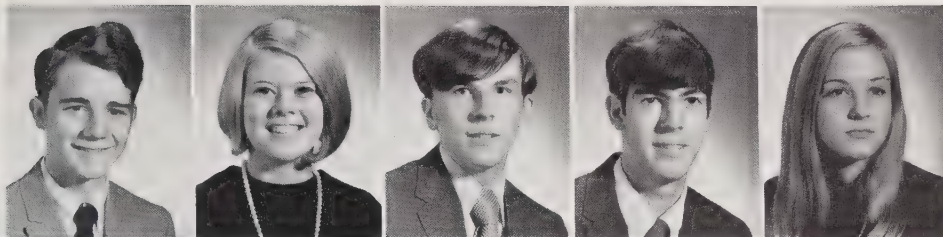

Gary Brande  
Bridgette Bray  
Johnny Braxton  
Rayvon Brewer  
Judy Brooks



Connie Brown  
Marty Brown  
Monty Bryant  
Tim Bulla  
Christine Bullard



Connie  
Bumgarner  
Sue Bunny

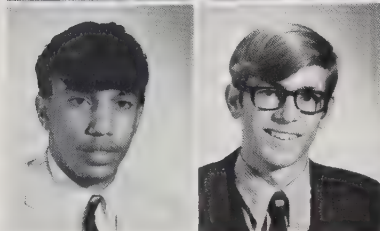

Robert Burnette  
Bill Burns



You did *what?*



I killed Frankenstein!

# Elegance and Style Are



Big Brother is watching you. Mr. Foster

Lana Burke  
Mary Ann Butler  
Margielynn Byrd  
Donnie Cable  
Ronnie Cable



Mike Cable  
Polly Caddell  
Karen Campbell  
Ricky Cardin  
Teresa Carey



Dennis Carignan  
Kay Caruthers  
David Casey  
Sammy Castagna  
Pat Caviness

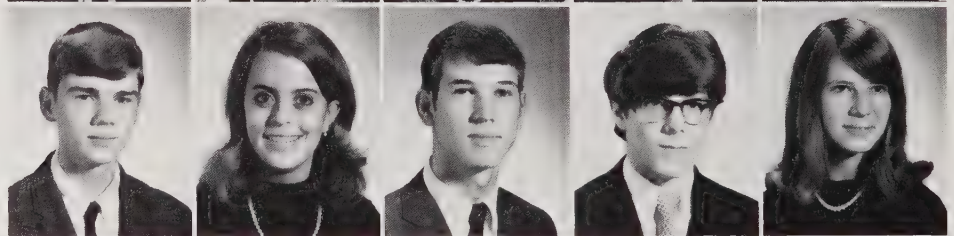

Mike Chandler  
Betsy Chapman  
Darrell Chappell  
Barbara Chrismon  
Camellia Church



# Outstanding in Jr.-Sr. Prom

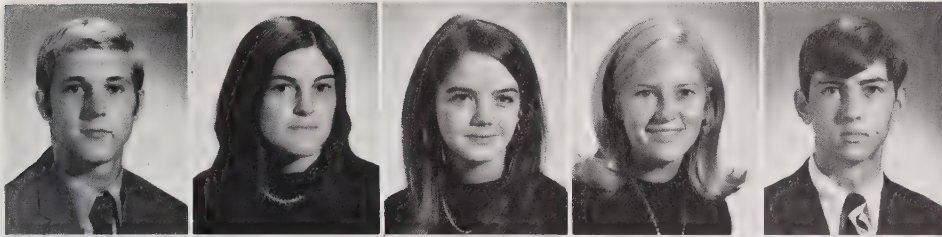

B. K. Clapp  
Sandra Clapp  
Nita Clark  
Breta Clayton  
Roger Clayton

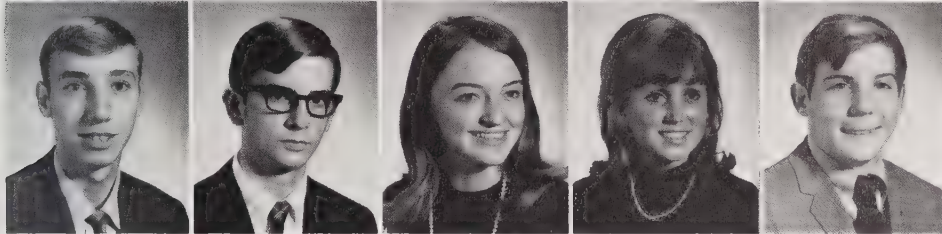

Eddie Coble  
Fred Coble  
Marie Coble  
Susan Coble  
Daisy Coleman



Chris Coley  
Anita Combs  
Kathy Compton  
Edna Connors  
Patricia Conyers

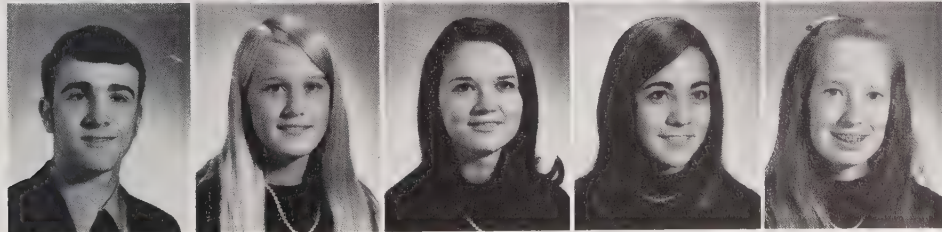

Tommy Cooper  
Carol Cox  
Brenda Crawford  
Cheryl Crawford  
Margaret Ann Cross



I thought he said this test wouldn't be hard.

# '70 Marks First Time for



Gwen Crofts  
Alan Crouch

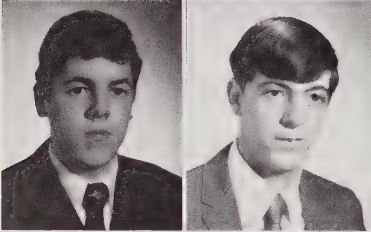

Len Crutchfield  
Ken Dagley

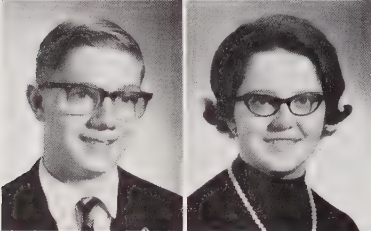

Reid Dalton  
Sandra Daniels

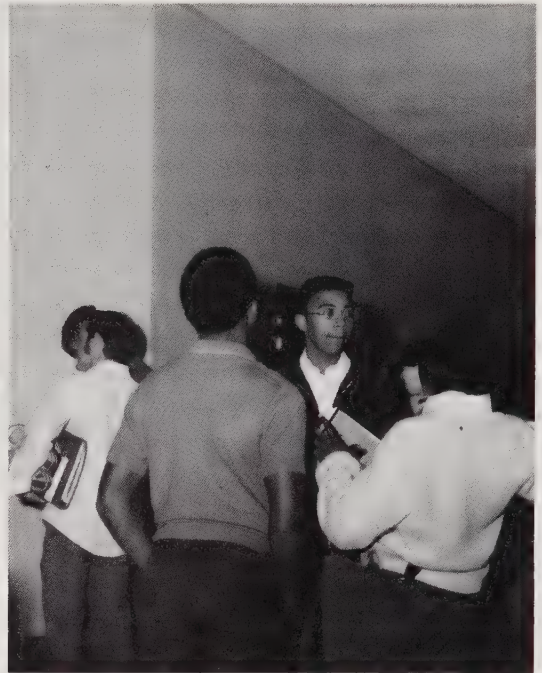

Like them glasses! L. Rodgers

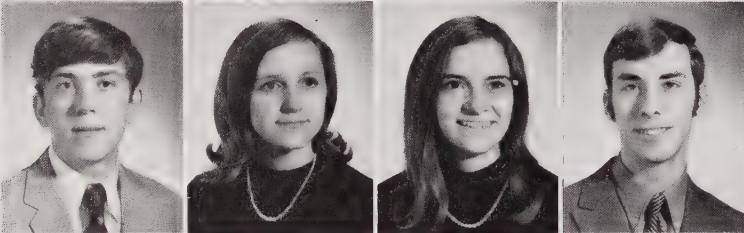

Steve Davis  
Joyce Dean  
Vicki Denny  
Gary Dickerson

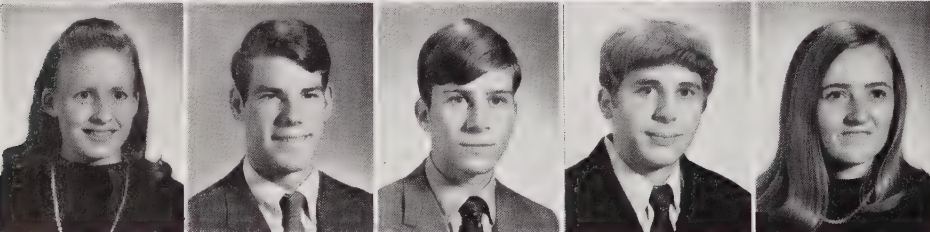

Penny Dollar  
Alan Donnell  
Kenneth Draughn  
Steve Duckworth  
Susan Duncan

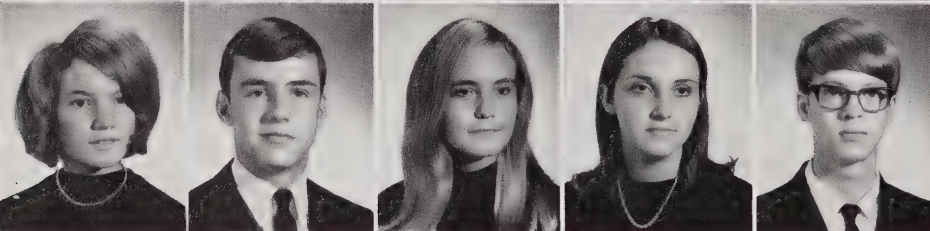

Debbie Durham  
Otis Durham  
Becky Ezzell  
Dawn Ezzell  
Wayne Erickson

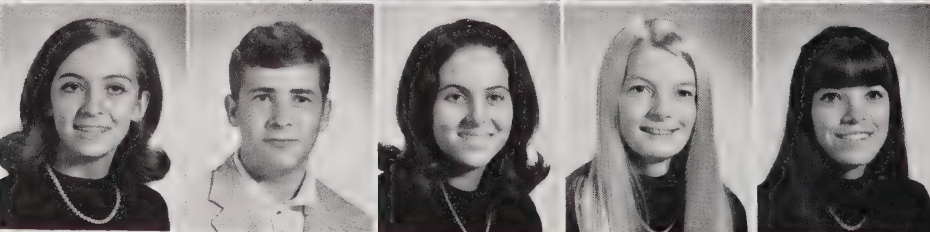

Susan Elder  
Dennis Edwards  
Debbie Faraone  
Sue Farmer  
Terry Farrell

# Junior Class Officers as Ushers



I don't like the way you said that . . . J. Harvey

Dennis Faucette



Jimmy Faucette

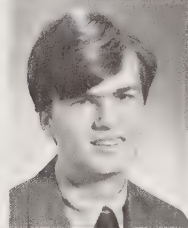

Herbert  
Faulkenberry



Brenda Faulkner  
Benny Felts



Teresa Fields  
Becky Fitch  
John Fleenor  
Larry Fogleman  
Penny Ford



Anne Foster  
Susan Foster  
Ronald Fowler  
Dennis Fox  
Michele Frances

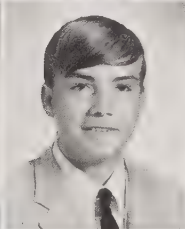

Meg Fraser  
Cathy Frye  
Mary Ann Fulton  
Carol Fuqua  
Dean Fuquay



# School Leaders Are Elected



Nothing like a posed action shot.

Linda Fuquay  
Richard Gaddy  
Kenneth Gant  
Nancy Gardner  
Mike Garner

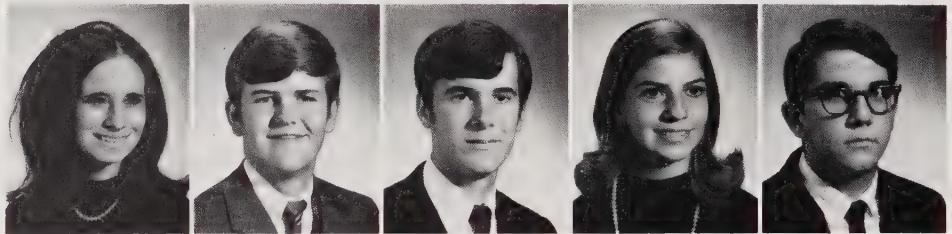

Becky Garrison  
Bobby Garrison  
Martha Thompson  
Ricki Garrison  
Sylvia George



Cathy Gerringer  
Ginger Gerringer  
Jane Gerringer  
Kathy Gerringer  
Nancy Gibson



Tommy Gibson  
Bobby Gilmore  
Tim Gilmore  
Doug Gilliam  
Sherry Glenn

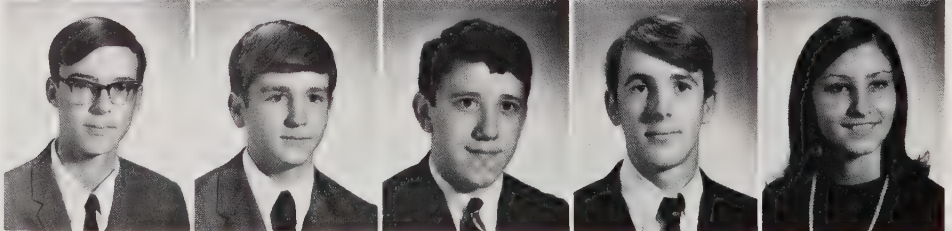



# From Junior Ranks

Martha Goodwin  
Jo Anne Graham  
Curtis Gray  
Rick Green  
Sandra Greene

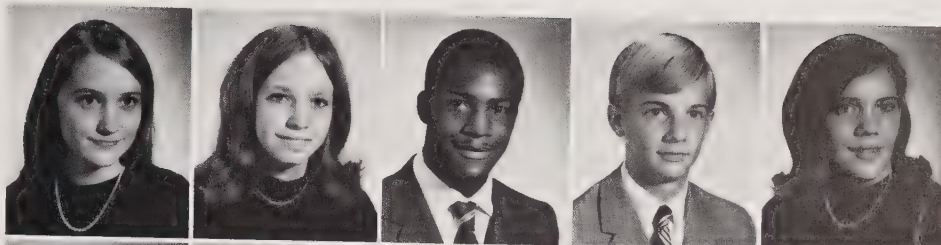

Karen Gregory  
Johnny Gunn  
Denise Guthrie  
Linda Gwyn  
Phillip Hackler



Yolanda Haith  
Paula Hale  
Ann Hall  
Bobbie Hall  
Dwight Hall



Mike Hall  
Ricky Hall  
Claire Hamilton  
Faith Hancock



For your enjoyment, another posed action shot.

# Class Rings Arrive



Well, who do you think you're looking at? B. Moschler, C. Byrd

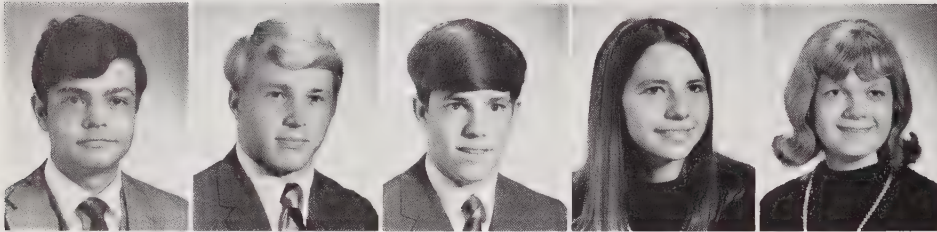

Scott Hardie  
Jimmy Harper  
Jacob Harvey  
Vicki Hatchel  
Vickie Hatchett

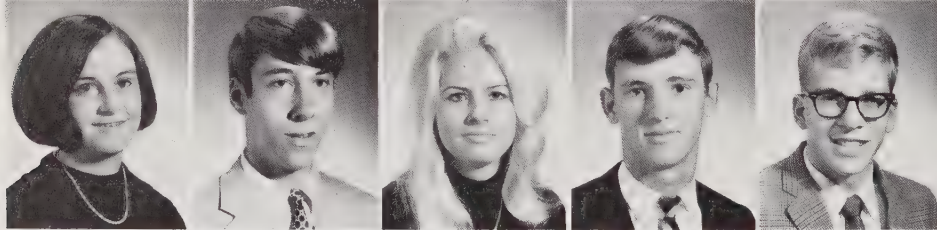

Debbie Hatley  
Trip Hatley  
Sheila Hawks  
Bobby Hayes  
Donal Henry



Randall Hensley  
John Herring  
Kevin Hester  
Cathy Hillhouse  
Susan Hilliard



Paula Hilton  
Debbie Hinshaw  
Tommy Hinson  
Glenn Hodge

# After Long Delay

Renee Hodge  
Barbara Hogan  
George Holt  
Margaret Holt  
James Honeycutt

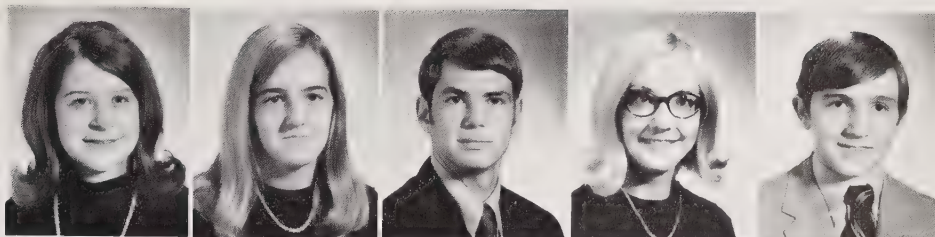

Joan Hooper  
Raenier Hoverath  
Becky Hornaday  
Becky Horne  
Bill Horne

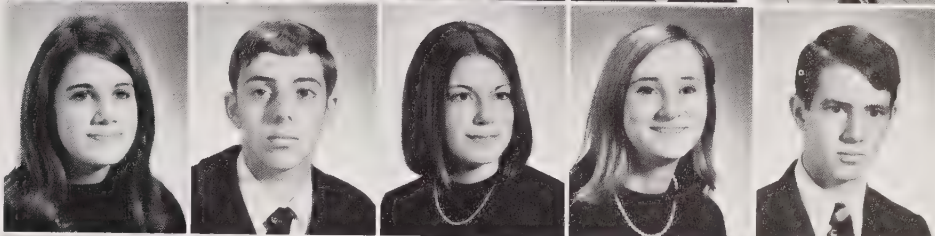

Davie Howard  
Frankie Howerton  
Teddy Hruslinski  
Debby Hucks  
Johnny Huffman

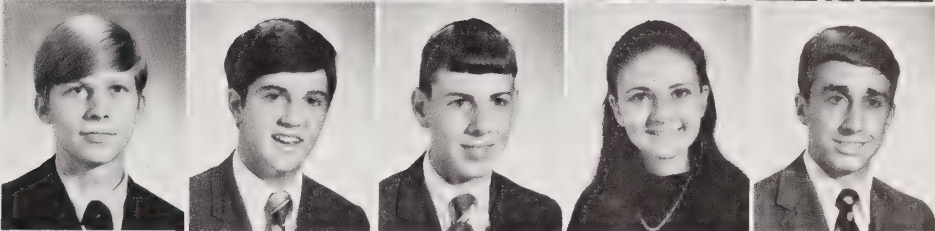

Susan Huffman  
Mike Hunley  
Ann Hunter  
James Hurst

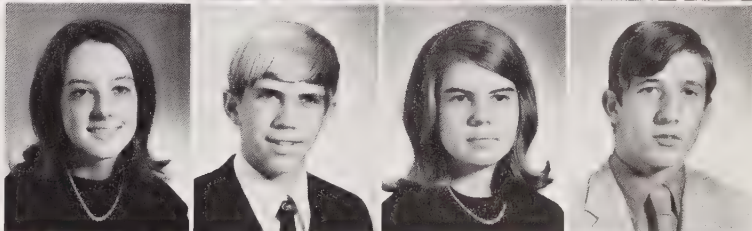

Bonnie Ingold  
Chris Isley

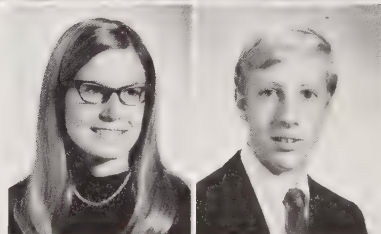

Marie Isley  
Pam Isley

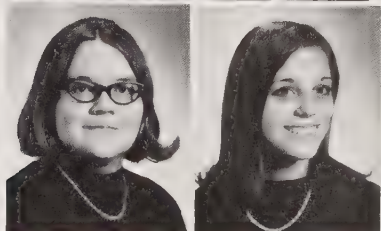

Jane Ivey  
Debbie Jackson



Come in. I've been waiting for you . . . V. Adams

# College-Bound Juniors

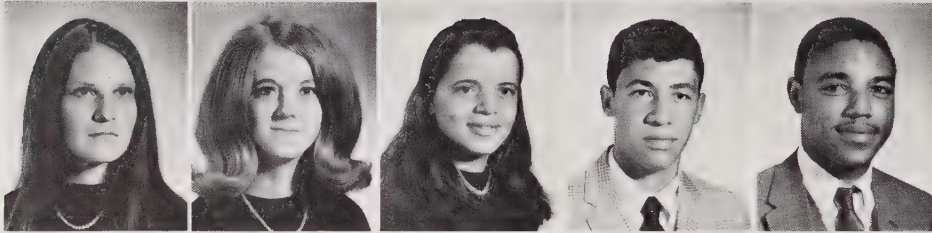

Carolyn Jeffries  
Cynthia Jeffries  
Gloria Jeffries  
Randy Jeffries  
Robert Jeffries

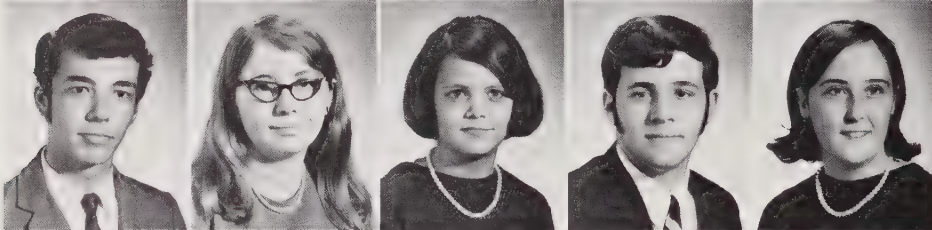

Carroll Jernigan  
Debra Johnson  
Deanne Johnson  
Tim Johnson  
Cathy Jolly

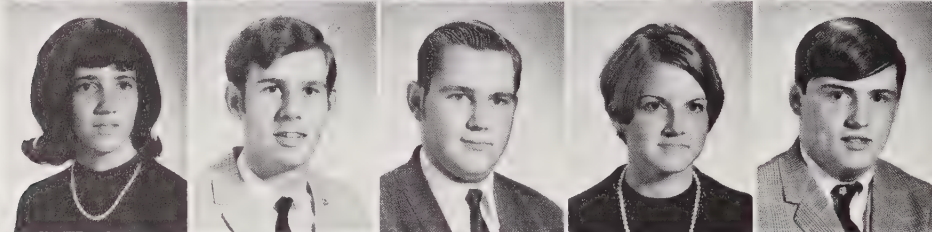

Diane Jones  
Doug Jones  
Jimmy Jones  
Paula Jones  
Randy Jones



Rose Marie Jones  
Kathy Jordan  
Pam Jordan  
Pat Keck  
Larry Kernodle

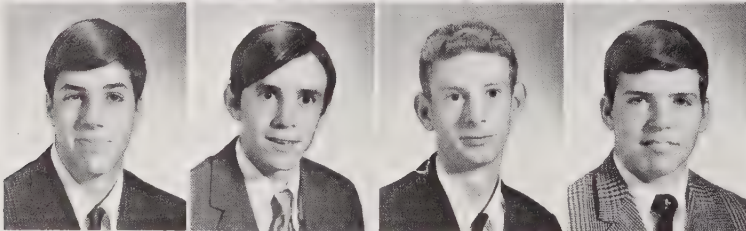

George Kerr  
Jackie Ketner  
Dennis Key  
Mike Keziah



All I said was "No one would come 250 miles in the snow to see *you*." D. Henry, K. Moore, L. Lightbourne

# Take P.S.A.T.



Carol Kilfoil  
Kathy Kilfoil  
Jo Kincaid  
Eddie King  
Katie King

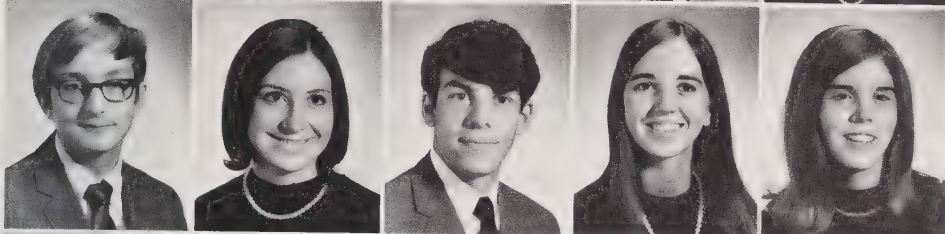

Larry King  
Nina King  
Rodney Kirkland  
Sandra Kiser  
Becky Kootz

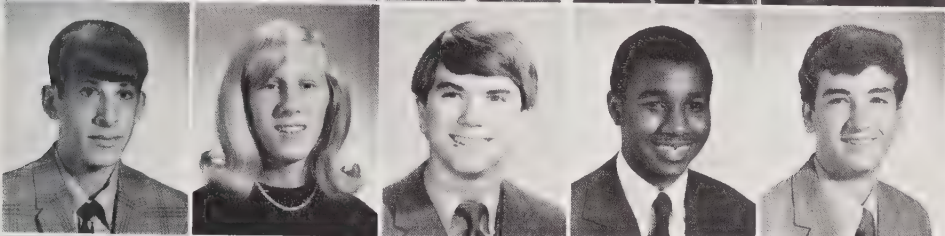

Steve Kyaw  
Julie Lackey  
Martin Latta  
Joel Leath  
Alan Lee

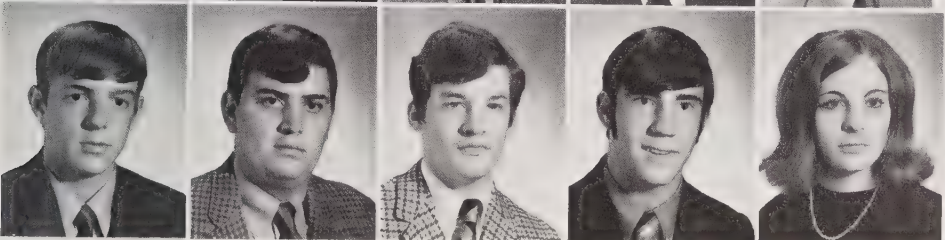

Barry Lee  
Larry Lee  
Randall Lemly  
Mike Lemmons  
Linda Leonard



Guess who didn't get a phone call last night? M. Long, J. A. Barnes

# Spring Brings Election

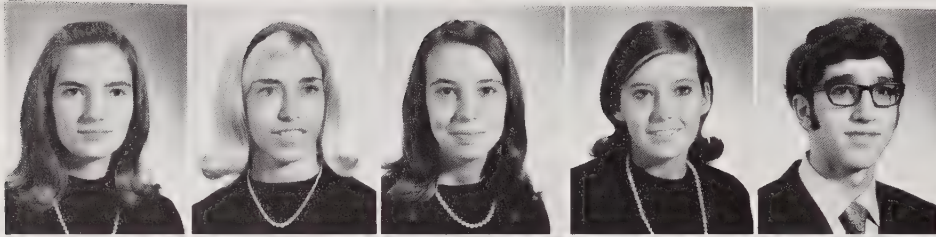

Vickie Lester  
Pam Lewis  
Wanda Lewis  
Leslie Lightbourne  
David Lindsay

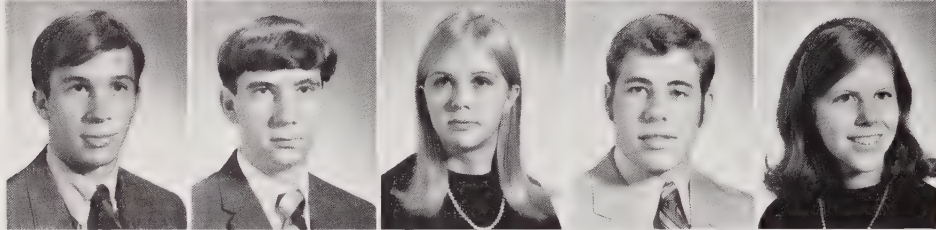

Terry Lockamy  
Butch Long  
Cindy Long  
Fred Long  
Merrimon Long



Vickie Long  
Barbara Love  
Jane Love  
Patti Love  
Tommy Lowry

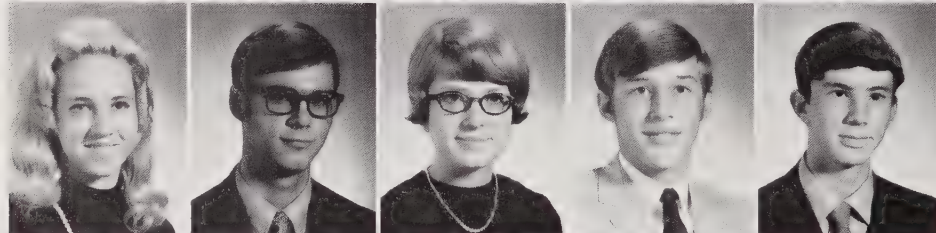

Kathy Loy  
Tommy Lunsford  
Susan Lynch  
Mike Macomson  
Ricky Madden



Ginny Mann  
Mike Manuel  
Barbara Martin  
Debra Martin  
Kathy Martin

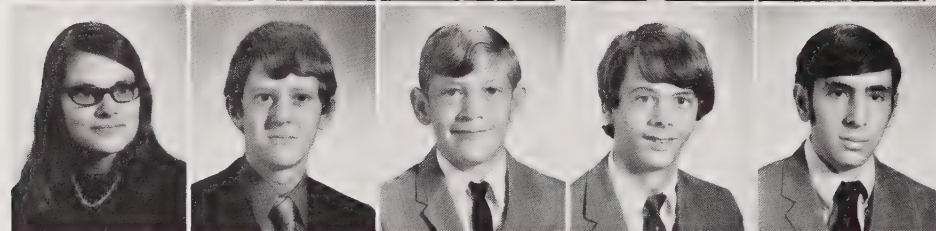

Nancy Martin  
Jeff Martindale  
Tommy Massey  
Ken Matthews  
Randy May



Susan McAdams  
Beth McCauley  
Kathy McCullen  
Celeste McDaniel  
Pam McGhee

# of Varsity Cheerleaders

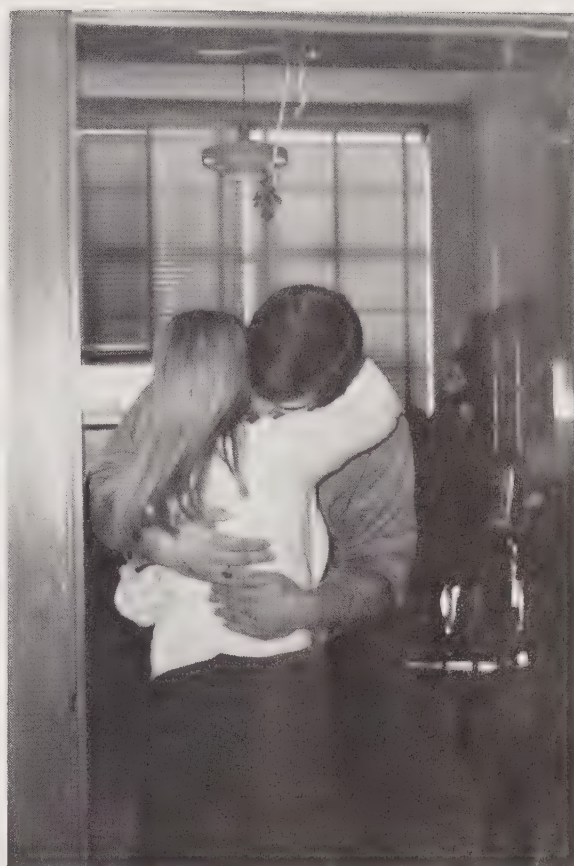

And to think this snake can eat a whole chicken at one feeding . . .  
M. Aldridge, B. Constrictor

The gods' gift to women? M. Macomson, C. Long



Tommy McGhee  
Kathy McKinney  
Keith McKinney  
Eddie McKinney  
Mike McKinney

Rick McNeal  
Edward Mebane  
Willa Gray Mebane  
Dan Melson  
Suzanne Mewborne

Ellen Michaels  
Joe Michael  
Jackie Miles  
James Miles  
Keith Miller

# Juniors Prove Their Abilities



Jim Mincey  
 Billy Mitchell  
 Sara Jo Mitchell  
 Jerry Montgomery  
 Tom Mooneyham

Danny Moore  
 Janice Moore  
 Karen Moore  
 Roger Moore  
 Sherry Moore



It sure doesn't look like my coat . . . D. Tester



Hey Jimmy, they're all leaving. G. Mitchell, J. Harper



Lanny Morris  
 Danny Morrison  
 Gregg Morrison  
 Bobby Morton  
 Alex Moser

Debbie Moxley  
 Cynthia Murray  
 Nancy Murray  
 Patricia Murray  
 Rhonda Nance



# in Varsity Sports

Richard Neal  
Marilyn Neese  
Janet Newcomb  
Bob Niznik  
Norman Norris



Andy Ogden  
Tim Owens  
Debbie Oliver  
Robert Oakes  
Paula Oakley



Freddy Page  
Linda Paige  
Claude Pardue  
Debra Parks  
Meredith Parks

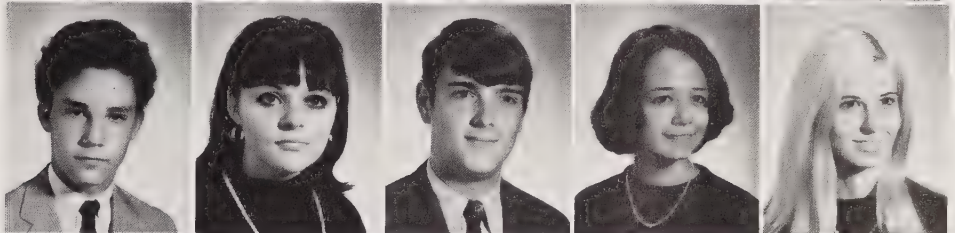

Robert Parish  
Vickie Parrish  
Pam Parris  
P. D. Parsons  
Jeff Parton

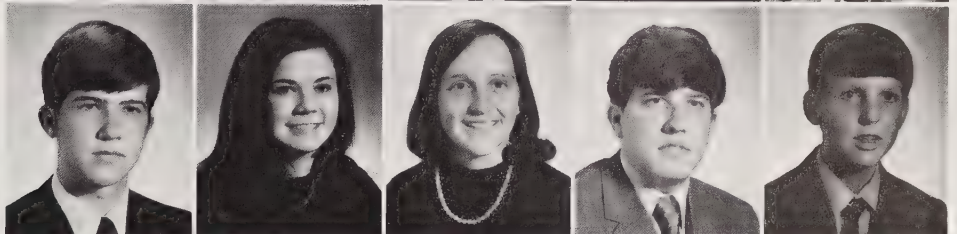

Mike Patrick  
Denise Patton  
Reid Patty  
Mary Pearson  
Joe Peebles



Nancy Pendergrass  
Jean Perry  
Keith Perry  
Susan Peterson  
Lu Ann Pfeiffer



Gary Phelps  
Dean Phillips  
Janice Phillips  
Gordon Phillips  
Reid Phillips



# Rising Seniors Institute

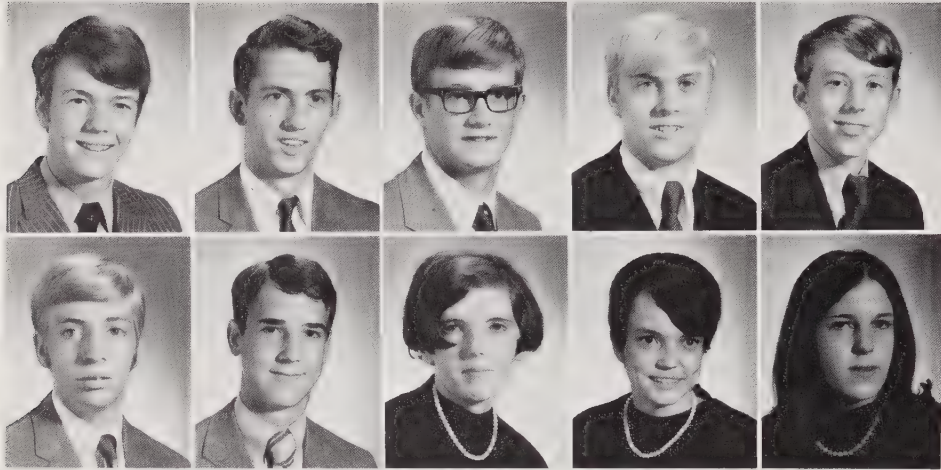

Glenn Pickard  
Mike Pickard  
Jerry Picklard  
Mike Pierce  
Randy Pierce

Bill Pike  
Ward Pritchett  
Tina Poole  
Vicki Porter  
Beth Powell

Mike Powell  
Ray Prevatte  
Lee Purdue  
Gary Pyrtle  
Jane Rackley

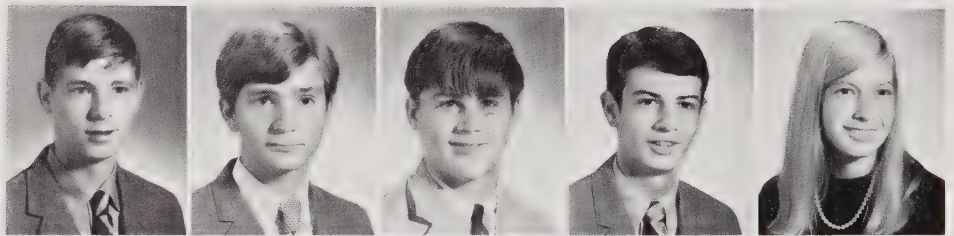

Eddie Rainey  
Nicky Rainey  
Barry Ratchford  
Allen Ray  
Kirk Reid

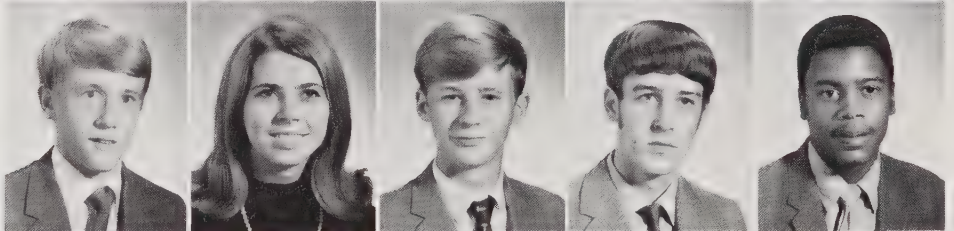

Kathy Rhodes  
Mary Rhodes  
Don Rice  
Jesse Richmond  
Kathy Ridge



Connie Ridgeway  
Donna Riggs  
Steve Ritter  
Carolyn Robbins  
David Rodgers

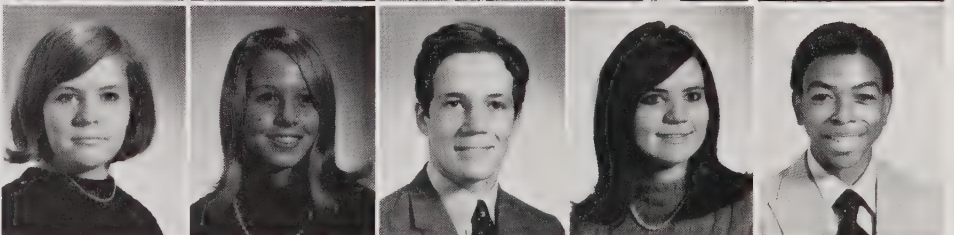

# Experimental Curriculum

Lewis Rogers  
Louis Rogers  
Susan Ross  
Cathy Rudd  
Frazier Rudisill

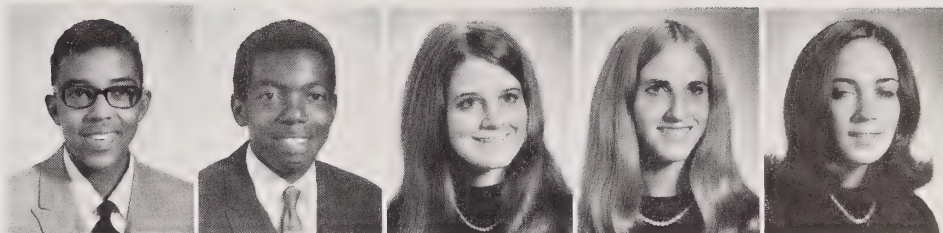

Maggie Runnion  
Mary Jo Rutledge  
Geraldine Salter  
Mark Sams  
Lynn Sayer

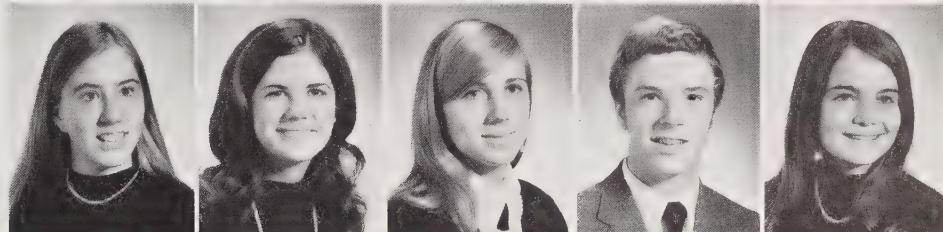

Ellen Scoggins  
Bill Scott  
Katherine Scott  
James Shackleton  
Jane Shannon

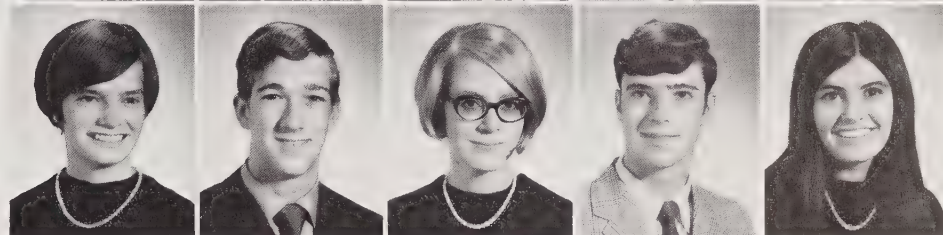

Looks like a grouch, doesn't he? T. Warren, Mr. Foster

# Talent Show Nets



Debbie Sharpe  
Dickie Sharpe

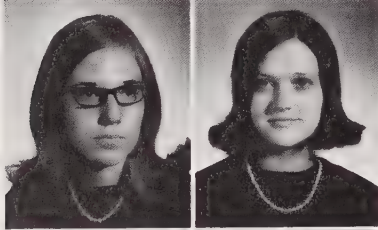

Renee Shaw  
Margaret  
Shepherd



Cindy Sherard  
Mike Shoaf

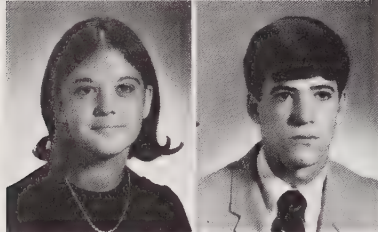

Diane Shoe  
Jim Simmes

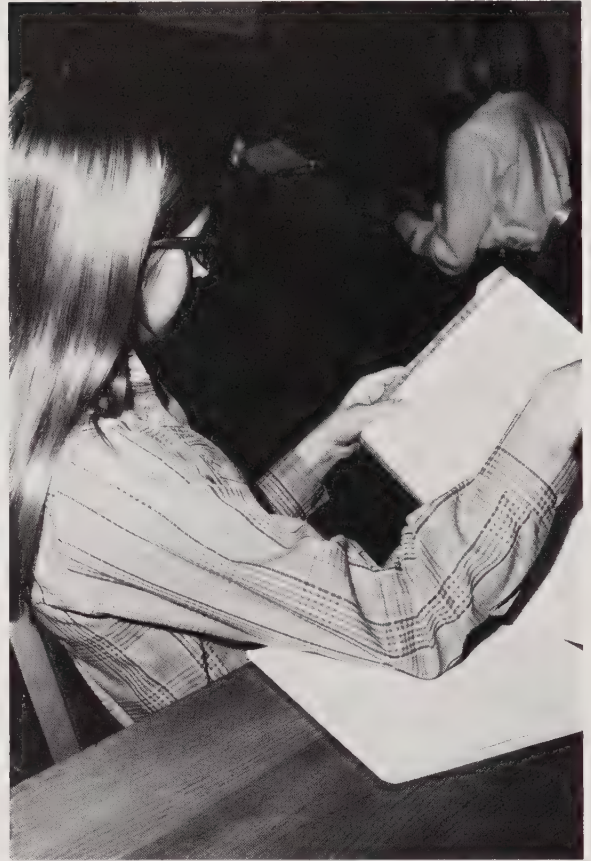

She made 100 on her test. B. Ingold

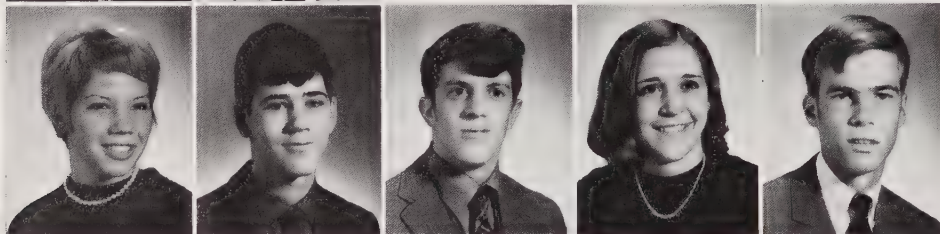

Melinda Simmons  
Jerome Simmons  
Ricky Sims  
Jane Sistrunk  
Steve Slott

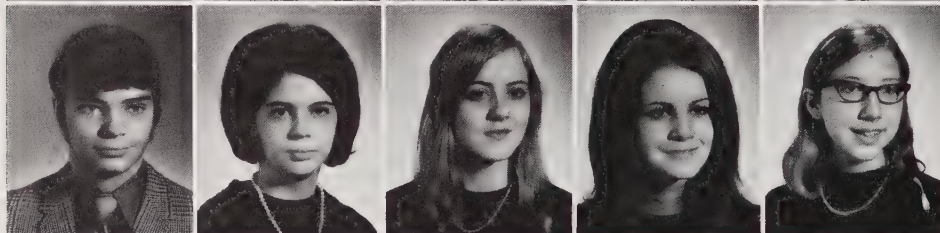

Bo Smith  
Carla Smith  
Debbie Smith  
Diane Smith  
Diane Smith

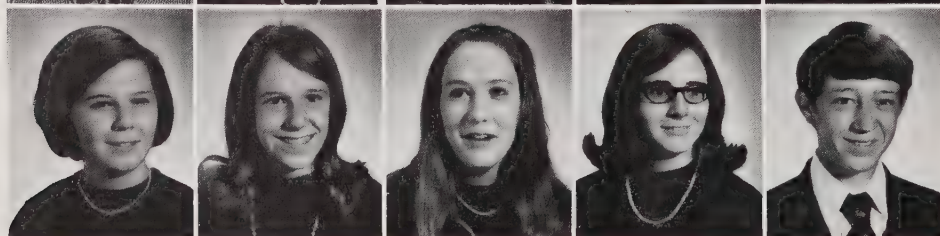

Joy Smith  
Kathryn Smith  
Kathy Smith  
Kathy Smith  
Mike Smith

# Largest Income Ever

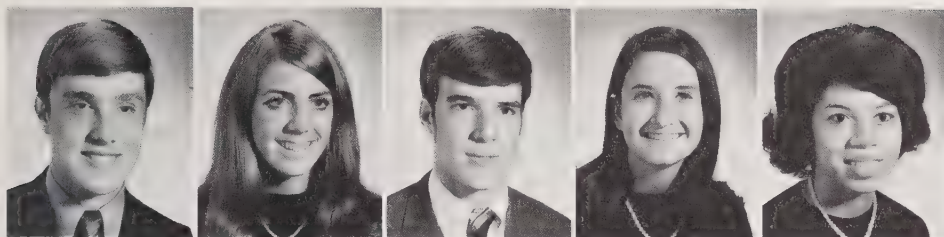

Dink Spoon  
Robbie Spoon  
Tommy Spoon  
Kathy Staley  
Tonda Stanfield



Cathy Stanley  
Terry Stamps  
Jeff Stearns  
Harvey Sterken  
Debbie Stewart



Bill Stollings  
Mike Stratford  
Nelson Straughn  
Billy Summers  
Glenda Summers



Tim Sumner  
Raymond Sundquist  
Mike Surber  
Rick Sutton  
Sue Suttonfield



If you're missing a lock . . .



With legs like that and she can't walk? B. Ingold, L. Gwen

# Underclassmen Devote Hours

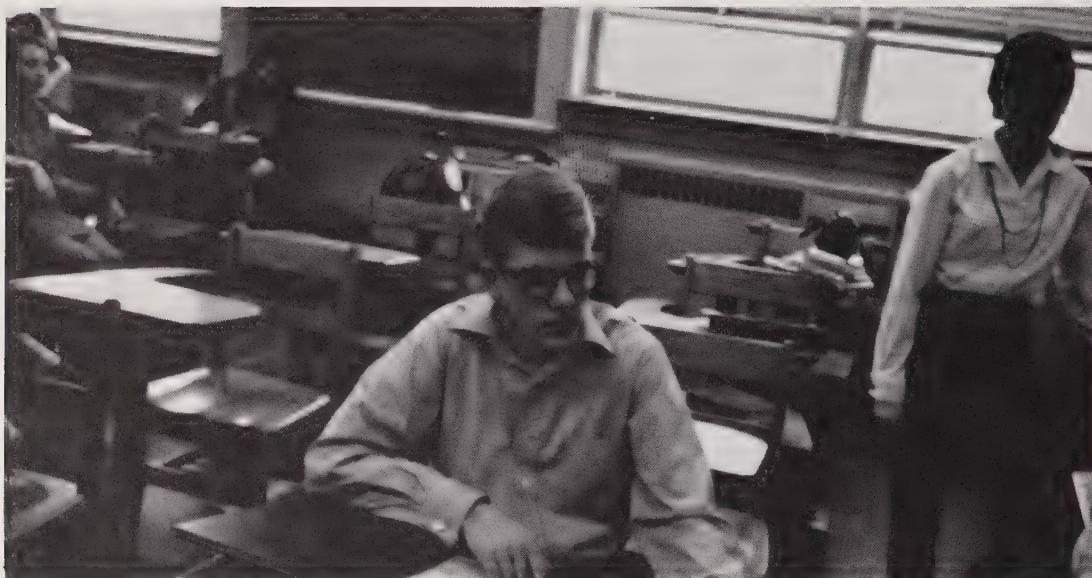

Would you buy a used car from this boy? D. Henry

Deborah Swann  
Anthony Sykes  
Lynn Sykes  
Karen Tapp  
Timmy Tarleton



Vanessa Taylor  
John Terrell  
Don Terry  
Billy Thomas  
Byron Thompson



Faye Thompson  
Marshall Thompson  
Mike Thompson  
Ricky Thompson  
Sharon Thompson

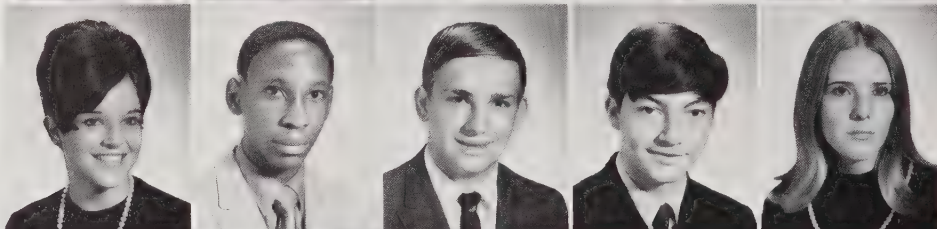

Wilson Thompson  
Becky Thorne  
Paulette Thornton  
Steve Tillet  
Keith Tillman



# to Class Activities

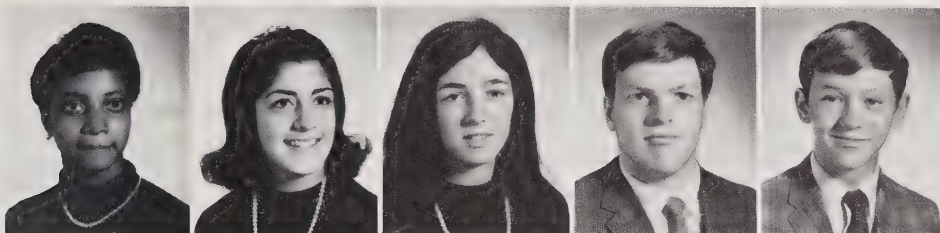

Joan Tinnin  
Celia Touloupas  
Debbie Trollinger  
Butch Trozler  
Kenneth Turner



Jimmy Varner  
Tommy Vaughn  
Vanessa Vaughn  
Beth Vestal  
Susan Vestal

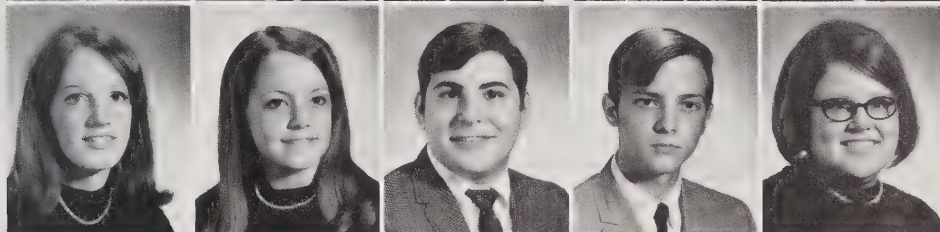

Cathy Via  
Terry Wachter  
Bob Wade  
Donald Walker  
Judy Walker



Judy Walker  
Ken Walker  
Randy Wall  
Terry Wall  
Robert Waller



What do you mean you don't have any money??? T. Shofner, A. Crouch

# Men and Machines



Dorothy Ward  
 Ted Warren  
*Rose* Terry Marie Washburn  
 Betty Watkins

Dale Watkins  
 Phil Waugh  
 Pat Wesley  
 Vic West  
 Bruce Wheeler

Debbie Whitsell  
 Denise Whitley  
 Jimmy Whitt  
 Gloria Whitten  
 Avery Whitter

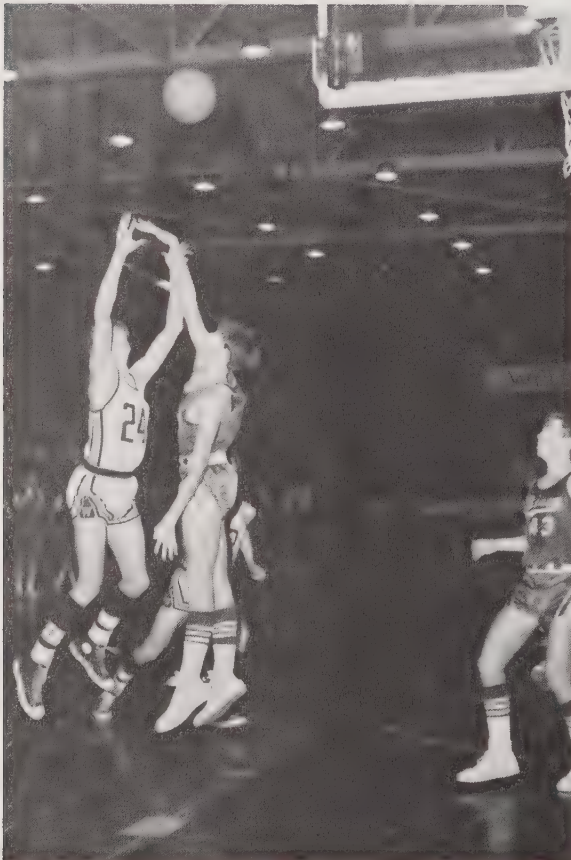

FOUL: R. Brown

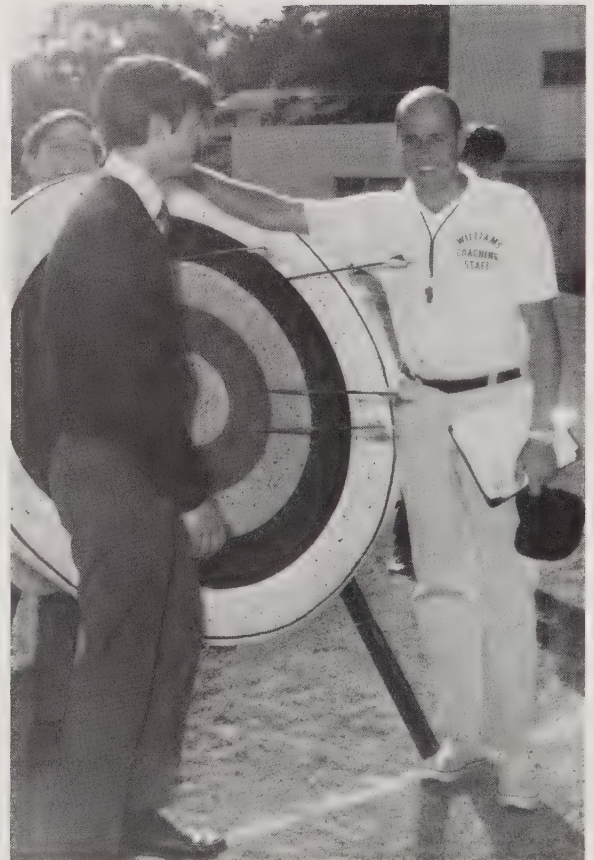

Friar Tuck wins again. B. Hodge



# Teach Bulldog Teens

Sharon Wicker  
 Tim Wilkie  
 Norman Wilkinson  
 Pam Williams  
 Vicki Williams



Carol Williard  
 Eddie Willis  
 Cindy Wilson  
 Doug Wilson  
 Kathy Wilson



Scotty Wilson  
 Bill Winstead  
 Lisa Woodruff  
 Cynthia Woods  
 David Woods



It reads, "Sex . . . I'm no authority, but I know what I like." S. Ritter, D. Morrison, R. Green

# Future Senior Bulldogs

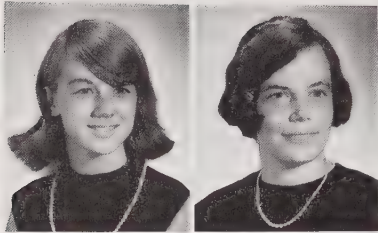

Linda Woods  
Frances Woody



Dennis  
Workman  
Debbie Worley

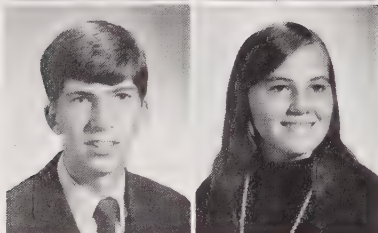

Gary Wooten  
Debbie Wrenn



Marilyn Wrenn  
Robin Wrenn



Glen Wright  
Debbie  
Wrihtenberry



Vickie Yarborough



Won't he ever quit!



Don't look now, but . . . Coach Hoover, M. Lemons, C. Jones

# In Memoriam



Paula Mae Adams

August 22, 1953

November 19, 1969

Sandra Gail Boone

July 12, 1953

April 9, 1969



# "Few Men Are Wise



Sophomore Class Advisors: Mr. Temple, Mrs. Oakes

## Class of 1972

COLORS: Green, White.  
FLOWER: White Rose.  
MOTTO: "Aim high, but  
reach higher."



*First Row:* Ann Schoonover, Secretary; Kay Smith, President. *Second Row:* Susan Anderson, Treasurer; Patricia Ivey, Vice-President

# by Their Own Counsel”



Looking into the future . . .



Assemblies are a vital part of school life. J. Ford, C. Thomas

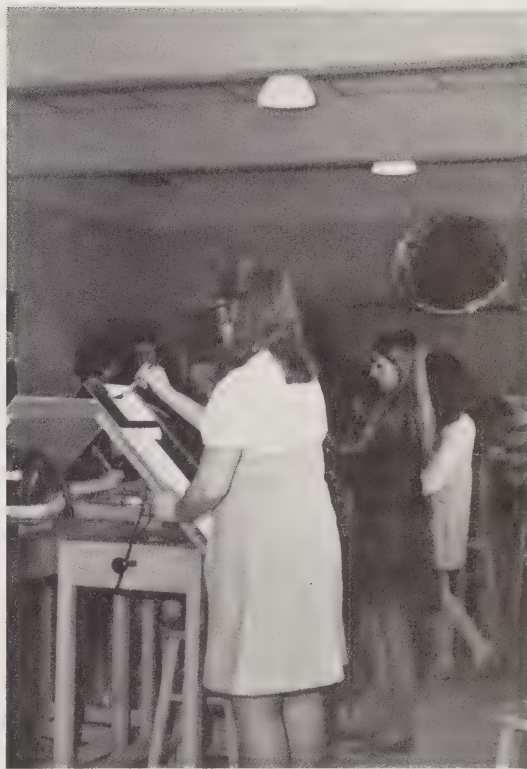

I told you not to use those paint-by-number sets. C. Henry, F. Miles

Williams offers many new opportunities for novice sophomores – better education, larger responsibilities, and various extracurricular activities. As the Class of '72, we looked forward to being involved at WHS, and were glad when we finally arrived period. We were anxious to meet upperclassmen and to make new friends. We endeavored to live up to our potential. Most of all we appreciated the good will and school spirit that is exhibited by our fellow BULL-DOGS. For us, Williams was a challenge – a challenge we accepted.

# School Spirit Enriches



In a daze, as usual: S. Cook, B. Clayton

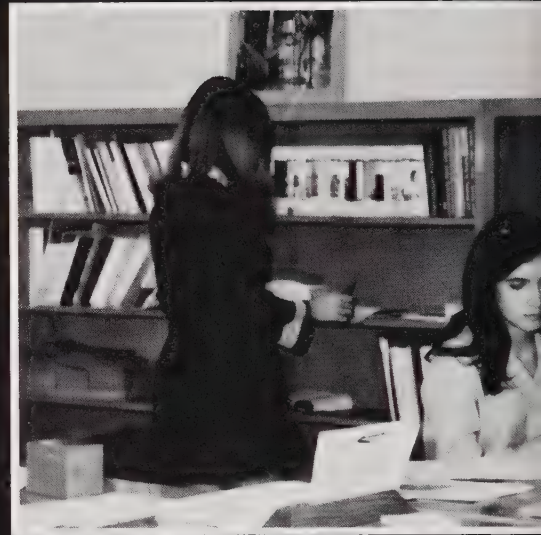

Hey, this story's getting



Well, I didn't think it was *that* bad: D. Way, K. Tapp



Back in the 19th Century: M. Simonson



Twinkle, twinkle, little star: K. Boone, K. Smith, B. Mitchell, R. Prevatte, W. Clark, V. Williams



How'd you like a nice Hawaiian punch? B. Fraser, E. Brooks

# Our Friendships

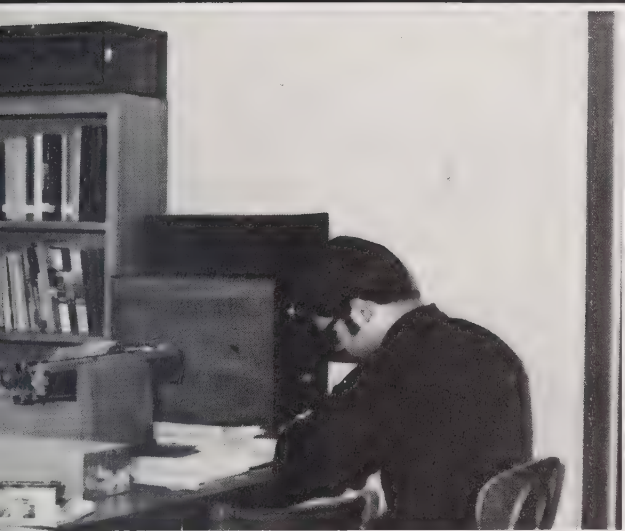

pretty good: K. Barker

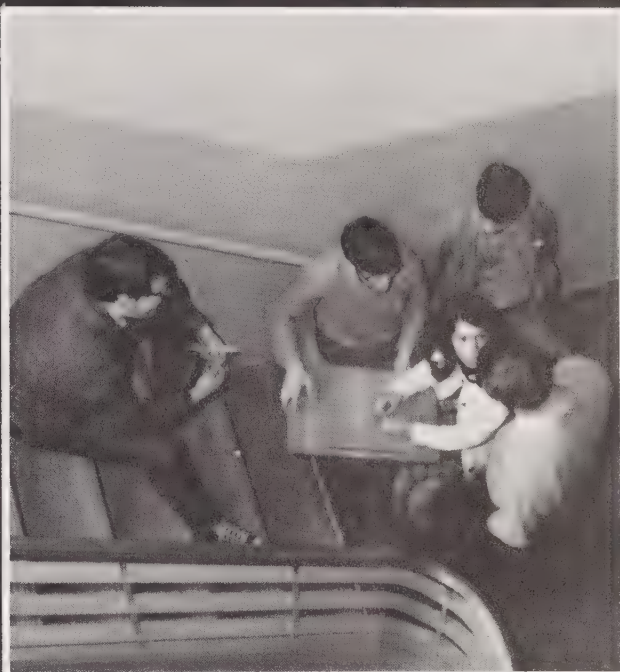

I don't care! You have to have a hall pass

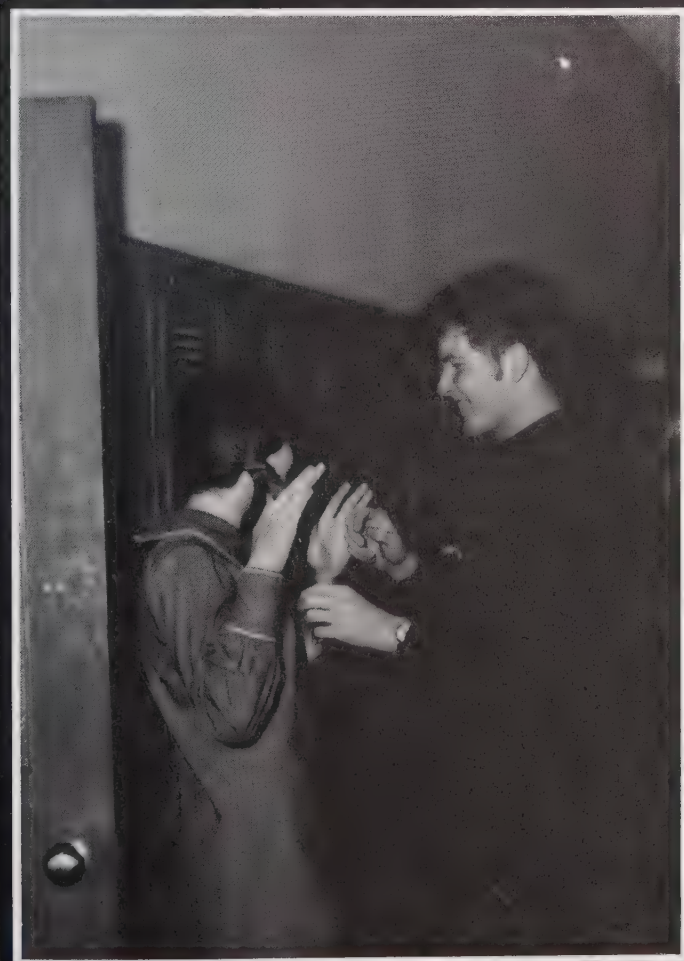

Patty-cake, patty-cake, Pat and her Man: P. Keck, M. McKinney

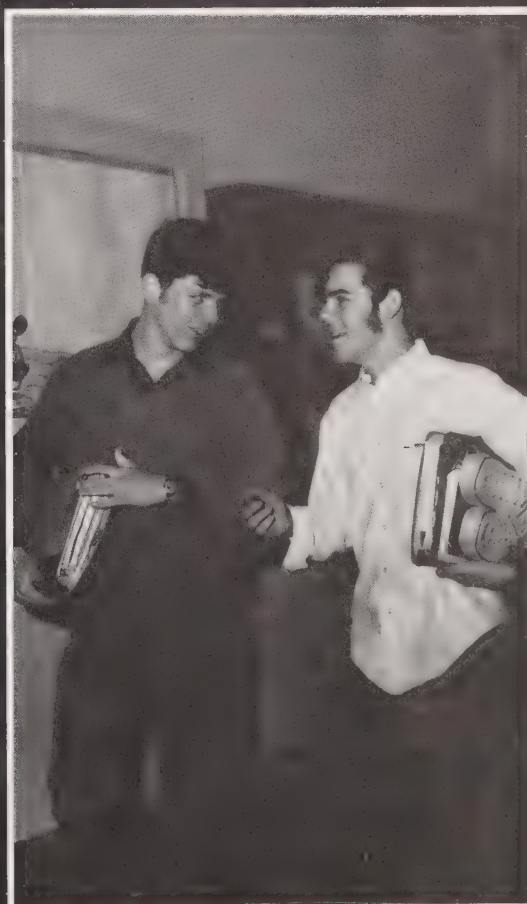

You should have seen the expression on her face when I... G. Vogel, J. E. Faucette

# "Wise Fools" Contribute



Paying attention to what?

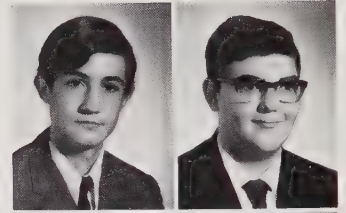

James Abner  
Joel Adams

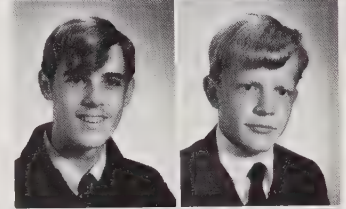

Danny Allen  
Louis Allen



David Allison  
Martha Allred



Steve Ameen  
David Anderson

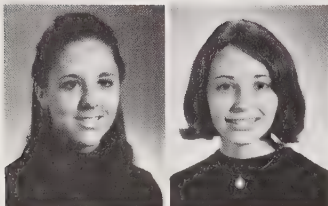

Mary Anderson  
Susan Anderson



Lewis Apple  
Curtis Austin

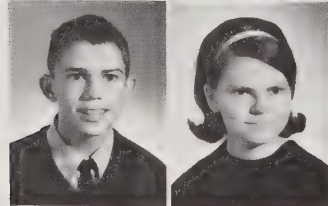

David Bailey  
Vicki Baker

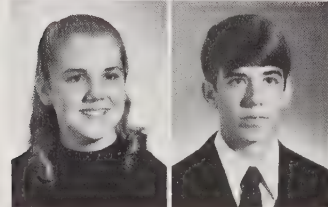

Lynn Barney  
Brant Barnwell

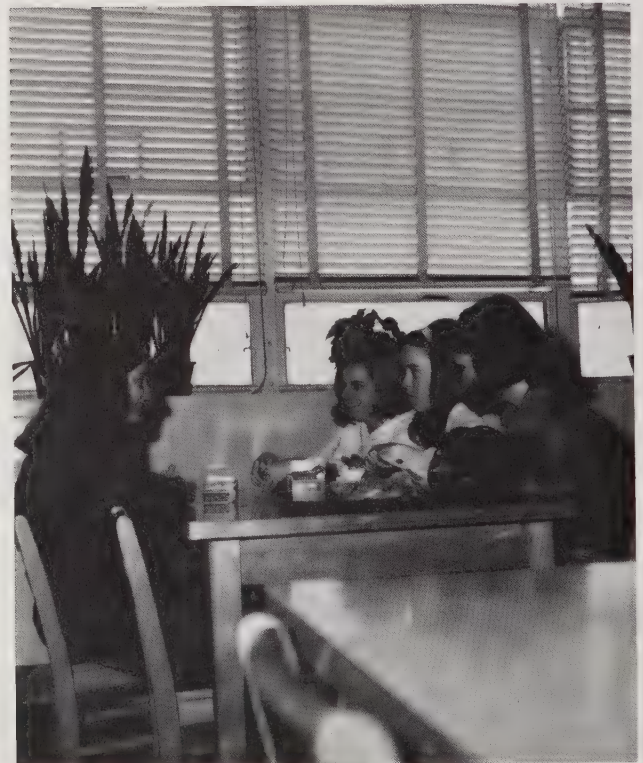

Quick! Alka-Seltzer!



# Much to Williams

Kenneth Barnwell  
Sandra Barrow  
Billy Basden  
Wendy Basden  
Mike Beck  
John Bell

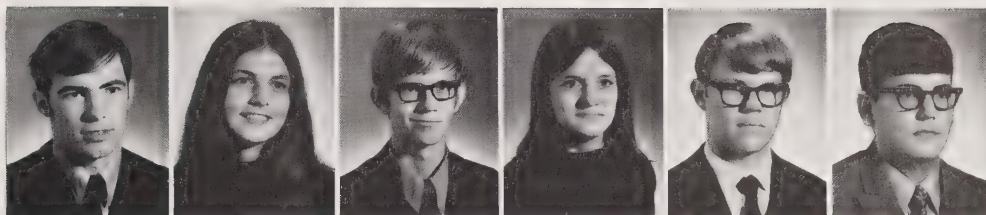

I really should be studying. B. Ellington



Did someone say something? S. Hoke



Teachers converse during lunch.

Susan Bivins  
Carrie Lynn Blackwell  
Drema Bland  
Margaret Blythe  
Ann Bodenheimer  
Kent Bolick



# Two More Years at W.H.S.

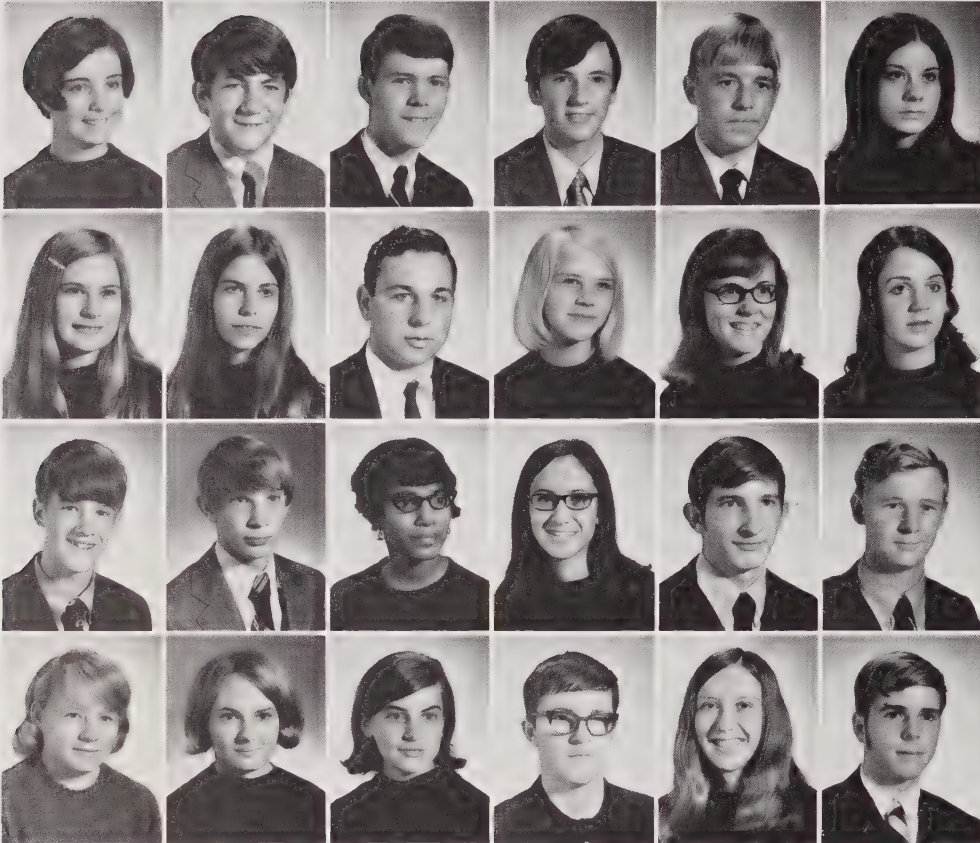

Nancy Boone  
Chris Bouman  
Vernon Brady  
Richard Branson  
David Braxton  
Marlyn Bray

Pam Bray  
Carol Brewer  
Jerry Brewer  
Jean Briggs  
Joan Brooks  
Brenda Brown

David Brown  
Steve Brown  
Burnette Brudell  
Barbara Bruner  
Clark Buckner  
Jerry Bumgarner

Gene Butler  
Ruth Burch  
Debbie Burton  
Ronnie Burton  
Cindy Byrd  
Richard Caddell



Geometry is so interesting!

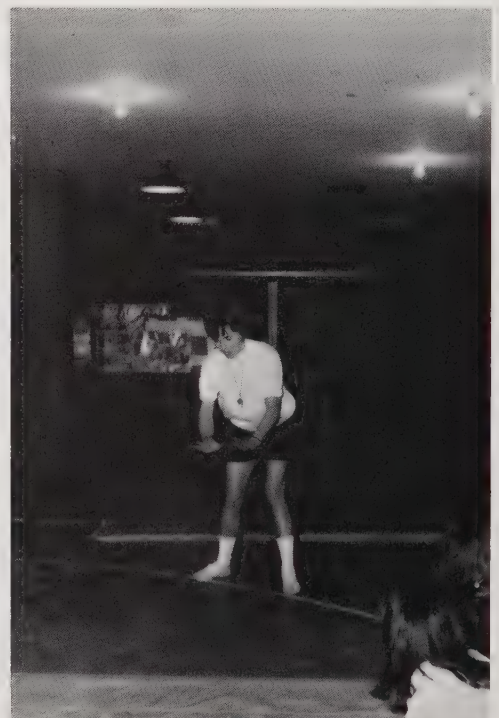

And away we go . . . Mrs. Byers

# Are Eagerly Anticipated

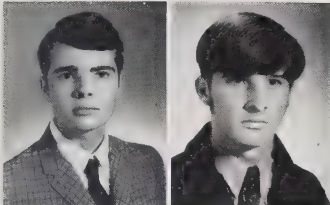

Robert Calhoun  
Mortie Cameron

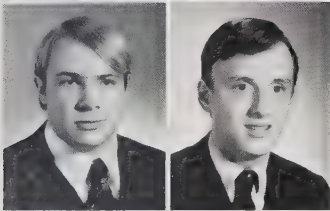

Scott Cammack  
Emit Camp

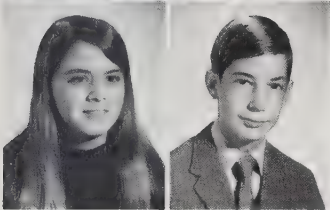

Donna Campbell  
Lonnie Carey

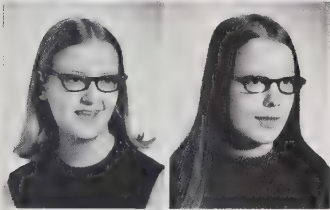

Pam Carrow  
Susan Challenger

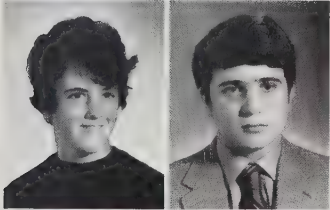

Jo Anna Clark  
Johnny Clayton

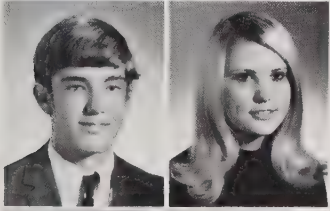

Johnny Cole  
Ann Coley



Lucinda  
Cothran

Sharon  
Conyers

Frank  
Coots

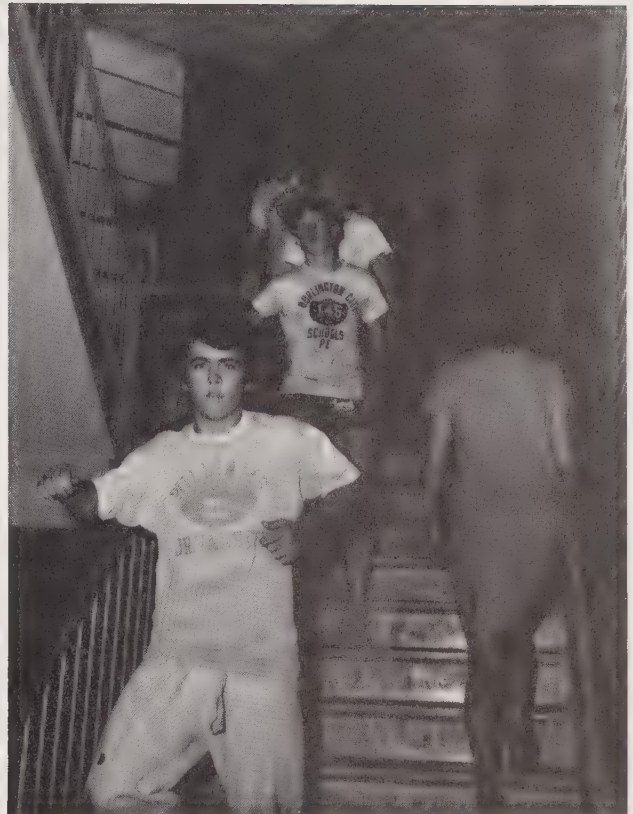

Women fight for their rights. W. Whittley, D. Patton



I heard it through the grapevine. D. Moore, O. Reid

# Club Membership

Angleque Cowan  
Debbie Cowan  
Dianne Cox  
Vicky Crosson  
Jo Anne Crouse  
Hugh Cummings

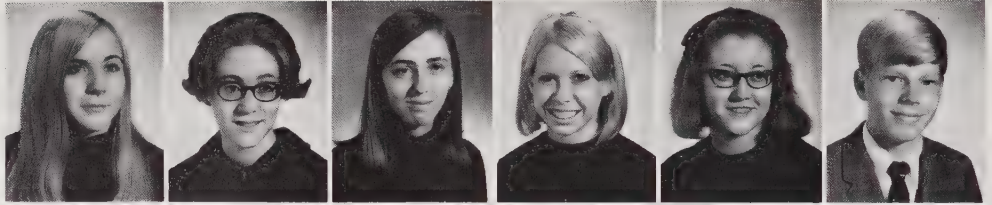

Jim Curtis  
Harold Daniel  
Donny Davis  
Karl Davis  
Roger Davis  
Steve Davis

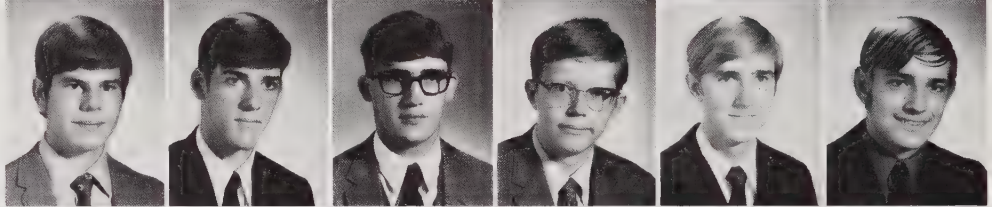

Butch Dawson  
Melinda Day  
Robby Day  
Ray Deal  
Denise Diffe  
John Dillberger

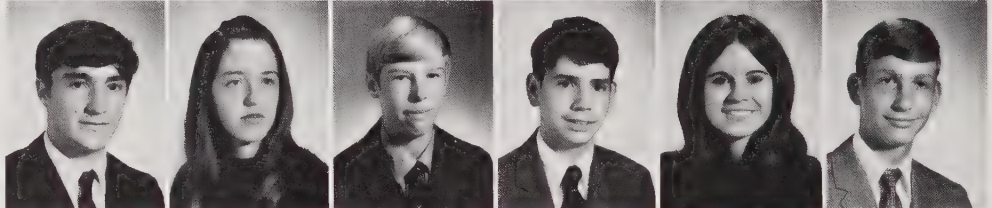

Harold Dodge  
Lisa Duff  
Karen Edmonds  
Ronnie Edwards  
Denise Elkins  
Beth Ellington



It's all in your mind! J. Warren, D. Gilliam



"What fools ye mortals be."

# Highlights First Year



Tell us about it. K. Nahn, Mr. Temple

Mack Euliss  
David Evans  
Barry Farlow  
Tyrone Faucette  
Ronnie Ferrell  
Nolan Finger

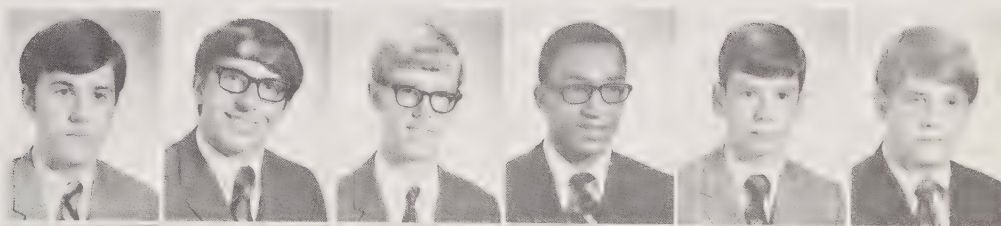

Mary Lynette Flowers  
Karen Fogleman  
Kathi Fogleman  
Tommy Ford  
Teddy Fowler  
Marsha French



Why can't she help me?



Varied classroom activities.

# J.V. Cheerleaders Spark



Barry Frick  
Margie Frick



Greg Fuquay  
Paul Furlcher

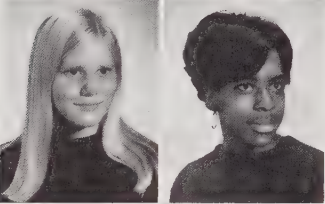

Ruth Gardner  
Patricia Gilliam

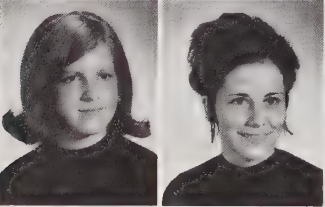

Katherine Graves  
Shelia Guthrie

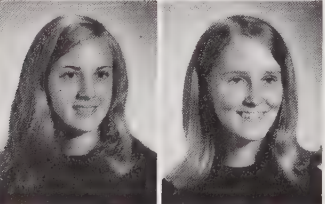

Delores Hancock  
Carolyn Hardy

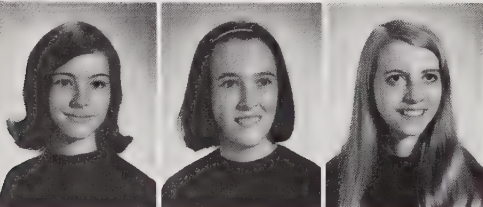

Elaine Hall  
Ann Hanks  
Doris Hardie

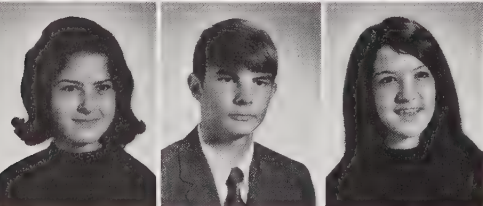

Elaine Harman  
Jimmy Harris  
Kathy Harris



I didn't know he cared. T. Owens

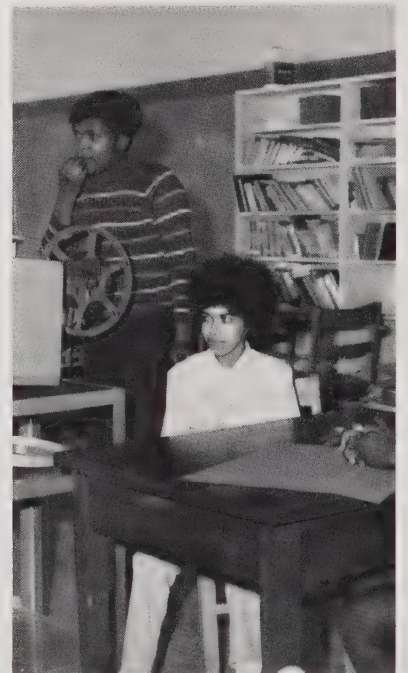

Teacher for a day. F. Clinkscales

# "Soph" Enthusiasm



Don't dare let me fall.



Sounds like a lie to me. M. Fraser, S. Patterson

Rosemary Harris  
 Jeanie Harvey  
 Cynthia Haste  
 Julia Hewitt  
 Verne Hewitt  
 Jane Hicklin



Marc Hill  
 Pat Hill  
 Paula Hill  
 Caren Hobbs  
 Steve Hoke  
 Harry Hoover



Vann Hoover  
 Frank Hope  
 Marlene Horne  
 Donna Howe  
 Becky Howell  
 Susie Howerton



# Sophomores Search



Three Blind Mice . . . R. Montgomery, G. Mitchell, F. Lupton



Debbie Hoyle



Pat Hucks



David Hudgins



Woody Huet



Don Huffman



Janet Huffines  
Debbie Humble  
Libby Hunter  
Deborah Huntly  
Daryl Ingold  
Patricia Ivey

Cathy James  
Gail Jeffreys  
Vic Jeffreys  
Emmy Jeffries  
Courtney Johnson  
Robert Johnston



# for Recognition

Jeri Jones  
 Kay Jones  
 Ken Jordan  
 Kay Kefer  
 Sue Kelly  
 Dwight Kernodle



Loren Kernodle  
 Kerry Ketchum  
 Carl Kewatt  
 Joe King  
 Larry King  
 Steve King



Gordon Kinsey  
 Vic Knight  
 Betty Sue Knox  
 Jill Koury  
 Mike Koury  
 Diane Langley

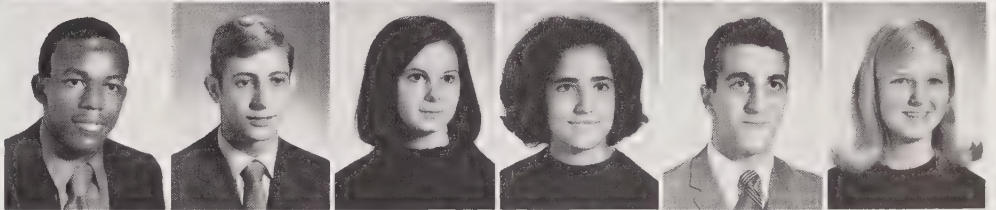

Richard Lassiter  
 Tommy Leach  
 David Leighton  
 Ione Lindley  
 Angela Lombardi  
 Nancy Long



Look at the hole in that net!

Kathi Love  
 Susan Lowe

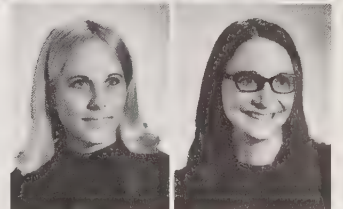

Anne Lucke  
 Fred Lupton

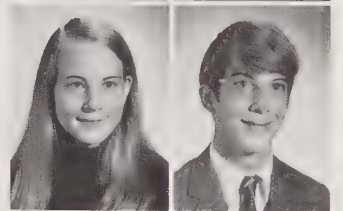

Jaime Lyon  
 Charlotte  
 MacKintosh

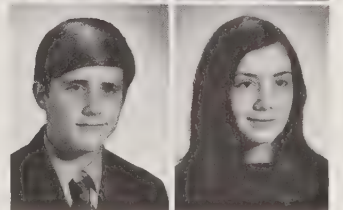

# Bullpups Are Eagerly Supported



An investment in our future . . .



Hey fellas, did you hear the one about . . .

Janet Mabe  
Athena Mallos

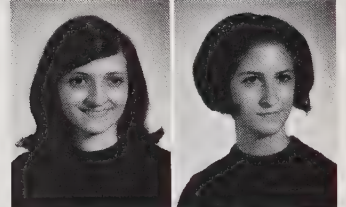

Cathy Manning  
Jerri Martin



Patricia Martin  
Ronnie Martin

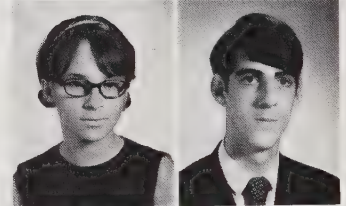

Martha Lee Marvin  
Brenda Massingil



David Matthews  
Terry Maxwell



Pat McCauley  
Joe McPherson

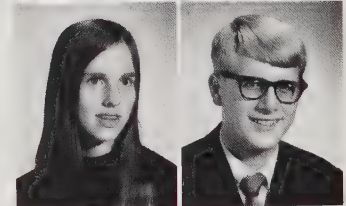

Walter Mebane  
Becky Meredith



# by Fellow Classmen

Cynthia Messervy  
Steven Messick  
Linda Moize  
Robin Mooneyham  
Michael Moses  
Betsy Mowery



Janet Michaels  
Danny Miller  
Jimmy Miller  
Gary Mitchell  
Blair Mock  
Gary Montgomery

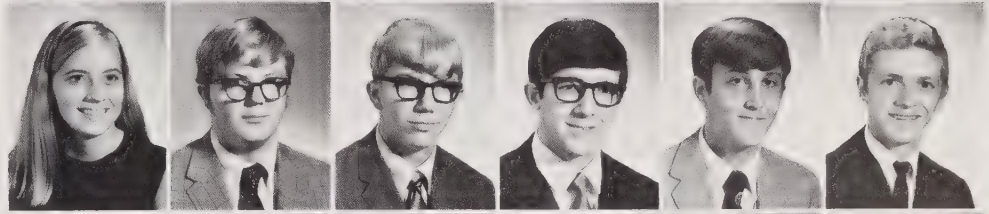

Ricky Montgomery  
Andrea Moore  
Patricia Moore  
Diane Moran  
Carolyn Morgan

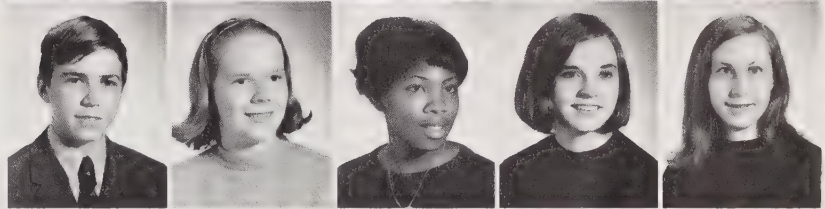

It's a little early for booties, isn't it?

# Newcomers Are Greeted



Dianne Morgan  
Keith Morgan  
Keith Morris  
Gay Murphy  
Johnny Neese  
Don Newman



John Nicholson  
Susan Noble  
Larry Norlon  
Judy Norman  
Gordan Oakley  
Julia Ogden

Pat Owens  
Terry Owens  
Dottie Page  
Margaret Anne Parker  
Jim Parris  
Wayne Payne

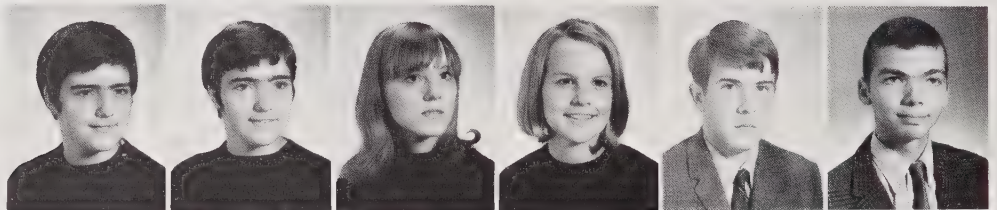

Lynne Perkins  
John Perry  
Phyllis Phillips  
Steve Pickard  
Patricia Porterfield  
Clarence Poteat



We've got to stop meeting like this! T. Farrell, D. Watson

Jeff Powell  
Pam Powell

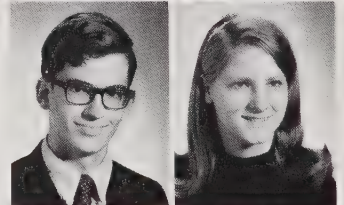

Patty Price  
Janet Pressnell

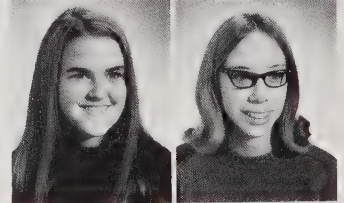

Susan Pyles  
Keith Qualls



# by Sophomore Nursery

Darrell Ray  
Vickie Reid  
Rhonda Riggsbee  
Coleman Rich  
Betsy Riggs  
Frankie Rippy



Chuck Roberts  
James Robertson  
Richard Roessler  
Donna Rogers  
Joe Rouse  
Anita Royall

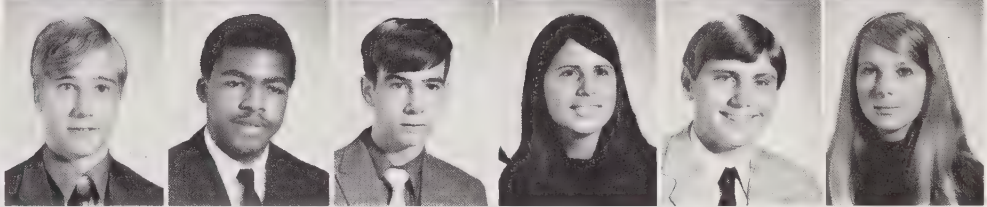

"Smile on your brothers."

Debbie Rudd  
Cathy Rushing  
June Russell  
Bobby Rutledge  
Rodney Rutledge  
Anne Saunders



Annie Schoonover  
Earl Scott  
Lisa Scott  
Robert Sessons  
Alvin Shambley  
Mike Shannon



# Time Passes Slowly, but

Alan Shatterly  
Earl Scott



Anne Sherard  
Lynne Shephard  
Tim Shepherd  
Kim Shomaker  
Judy Shook  
Cindy Shue

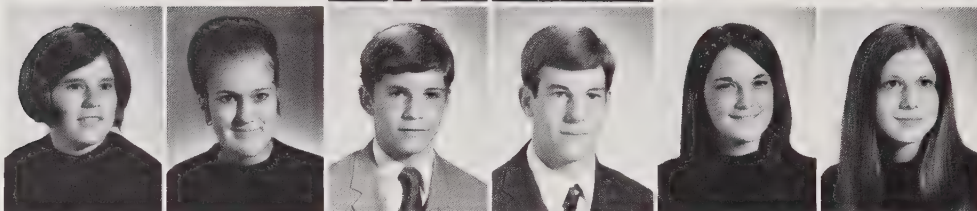

David Skeels  
George Smedburg  
Bill Smith  
David Smith  
Kaye Smith  
Kelly Smith

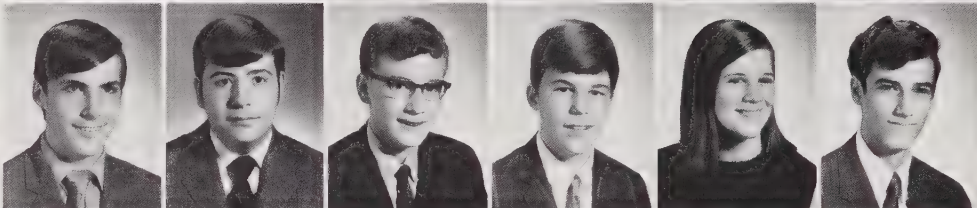

Gail Snotherly  
Steve Stainback  
Anita Staley  
Polly Staley  
Danny Stamps  
Melissa Stanfield



John Starr  
Lou Ann Stewart  
Diane Stockton  
Phil Sumner  
Barry Sutton  
Bobby Sutton



Ronnie Sweat  
Dale Swiggett  
Karen Swinson  
Greg Sykes  
David Tate  
Larry Taylor

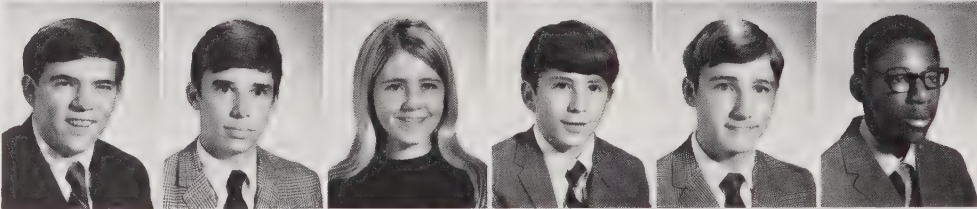

Marianne Taylor  
Tim Taylor

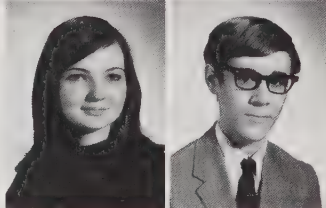

# the Year Ends Too Soon

Ruth Terrall  
Jimmy Tingen  
Spencer Trollinger  
Edna Turner  
Ronnie Turner  
Jesse Vaughn

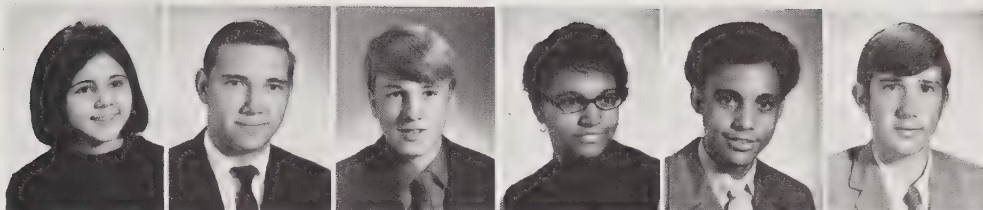

Eddie Walker  
Rex Walker  
Ruth Walker  
Vicki Walker  
Joyce Wall  
Danny Wallace

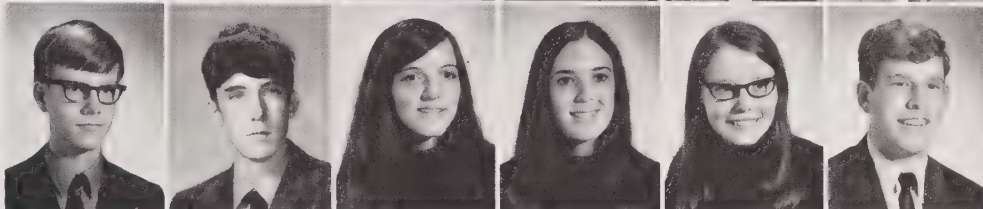

Claudia Ward  
Cathy Warren  
John Warren  
Joyce Warren  
Karen Welborn  
Steve Wellons



Bonnie Wells  
Ricky Westbrooks  
Bobby Weston  
Janet White  
Machelle White  
Pamela White

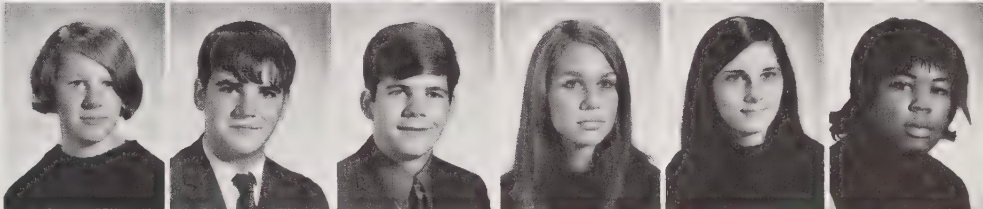

Skip White  
William Whitley  
Pam Whitt  
Jim Wilkins  
Ted Wilkins  
Eddie Williams

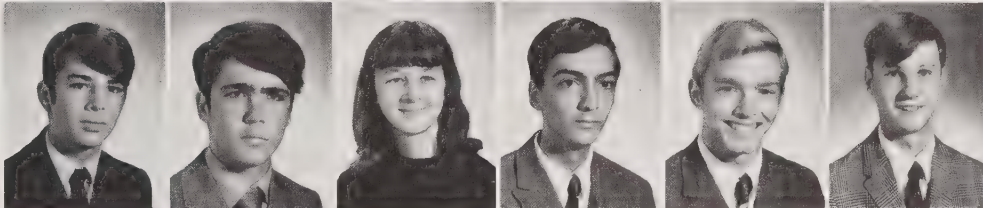

Eugene Williams  
Billy Willis  
Craig Wilson  
Neil Wilson  
Bill Wood  
Steve Wood



Bill Woodward  
Jimmy Workman  
Nancy Wright  
Robyn Xanthos  
Melaine Young  
Donna Youngblood









# The Honored

# Valedictorian and Salutatorian



Sonia McIntyre  
VALEDICTORIAN

Sonia McIntyre, valedictorian, has earned the highest honor. The salutatorian, Cindy Nowell, is the recipient of the second-highest honor.

Special recognition is given to these students at Commencement exercises, when they deliver their traditional speeches. Cindy Nowell will deliver the salutatory as second-highest achiever, and Sonia McIntyre will address the Senior Class as recipient of the highest academic honor in the valedictory.

Based on the merit of highest academic achievement, the selection of valedictorian and salutatorian is awarded to two outstanding seniors each year. These honors have been achieved from the 1970 graduating class by Sonia McIntyre and Cindy Nowell. Both girls have contributed much to the social as well as academic status of Williams High School, and their consistent interest has gained them the respect of both faculty and students.



Cindy Nowell  
SALUTATORIAN

# Achieve Highest Honors



Cindy Nowell explores conic sections.

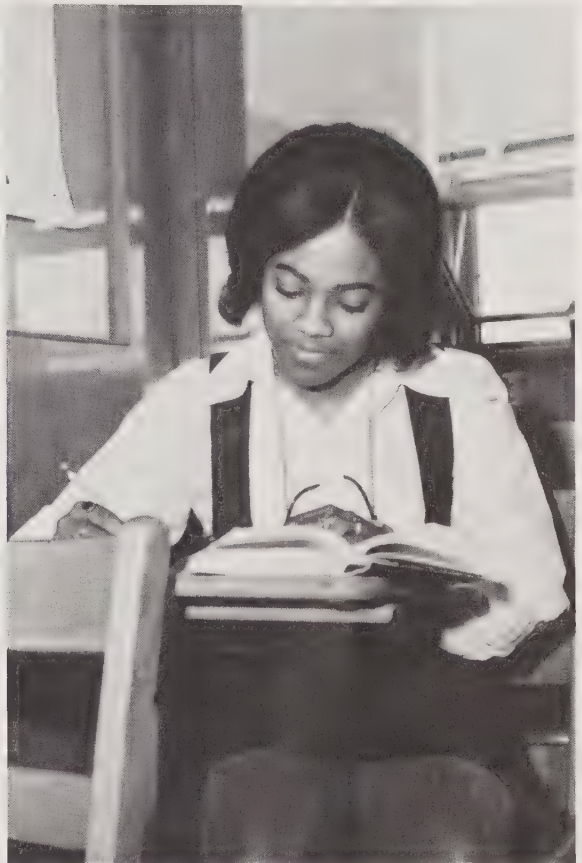

Sonia McIntyre uses her time wisely.

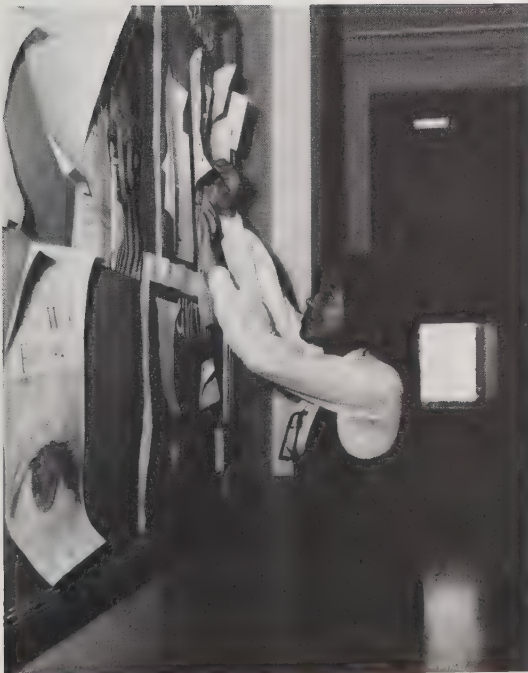

Sonia McIntyre participates in extracurricular activities.



Cindy Nowell experiments with vapors in chemistry lab.

# Mardi Gras

Color, excitement and gaiety were all a part of the 1969 Homecoming theme – "George Goes to the Mardi Gras."

Instead of the usual assembly program, the Choral Department sponsored a Homecoming Show open to the public the night prior to the game. The show was presented as a salute to the One Hundredth Anniversary of football and the Nineteenth Anniversary of Williams High, in memory of Mr. Howard Mullis. Miss Ann Kukel was crowned Homecoming Queen and



'69 Homecoming King and Queen relinquish title to Royalty of 1970: Ann Kukel and Bill Mitchell.

was escorted by Mr. Bill Mitchell.

The Homecoming Parade got everyone in the Mardi Gras spirit by bringing a touch of New Orleans to the streets of Burlington. There was a gay and festive air as dragons, steamboats, masked figures, and colorful, as well as unusual, floats paraded by.

That night the fun and celebration was continued, and although the Bulldogs were unable to gain a smashing victory, everyone had a memorable time.



Sophomore Attendants: Kay Smith and Kim Shomaker



First Runners-Up: Sonia McIntyre and Kirk Reid



Junior Attendants: Ann Foster and Ken Walker

# Invades W.H.S.



Girls, I hate to tell you, but we've been doing this all wrong.



Watch where you're going. M. Simonsson, C. White



Laurellettes and Interact produce colorful float.

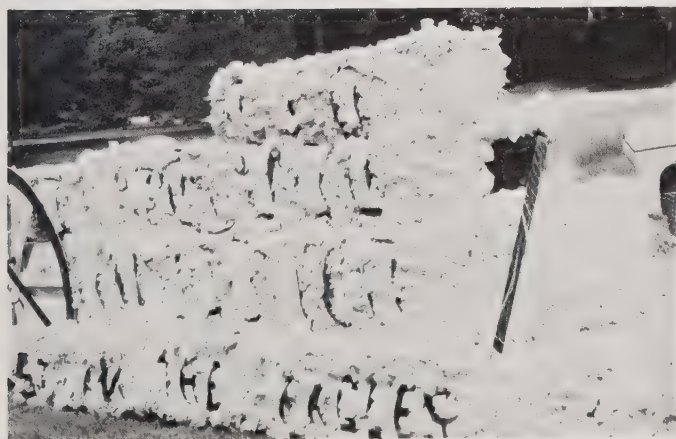

The Junior Class contributes their float to the Homecoming parade.



Left foot now, not your right! T. Farrell, D. Watson

# An Evening in Paris

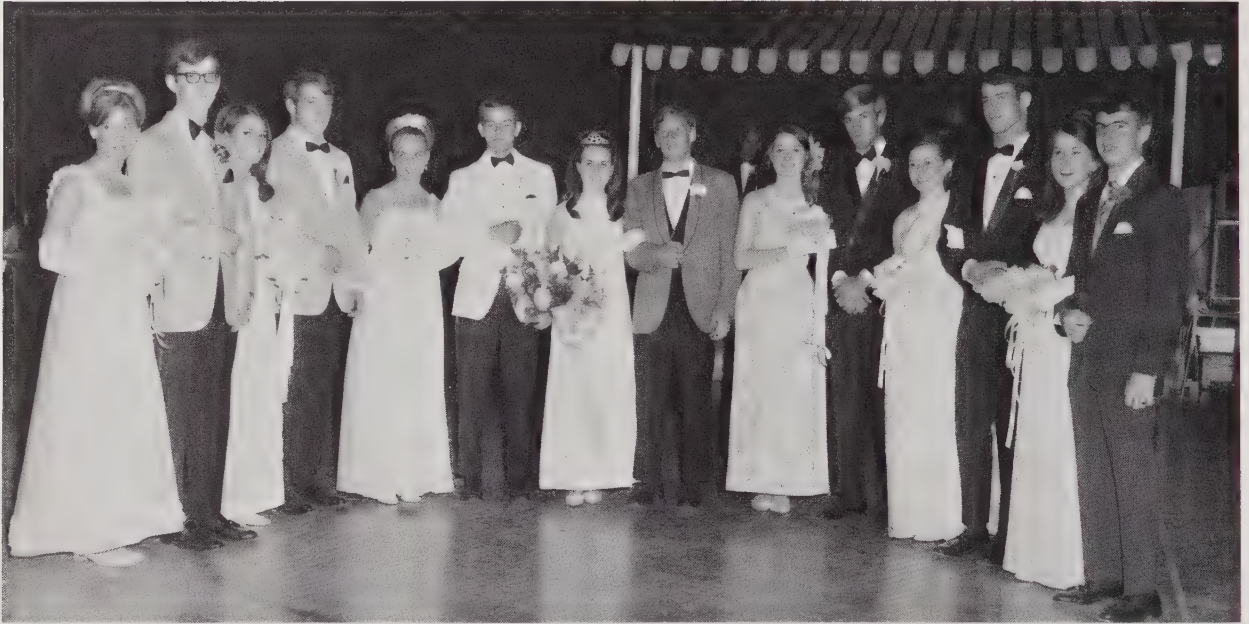

## PROM ROYALTY

V. Shaw, R. Kinney, B. Dameron, B. Holt, M. A. Moore, D. Apple, D. Lovette, B. Roberts, T. Allison, R. King, S. Whiteside, J. Williams, K. Johnson, D. Dahl.

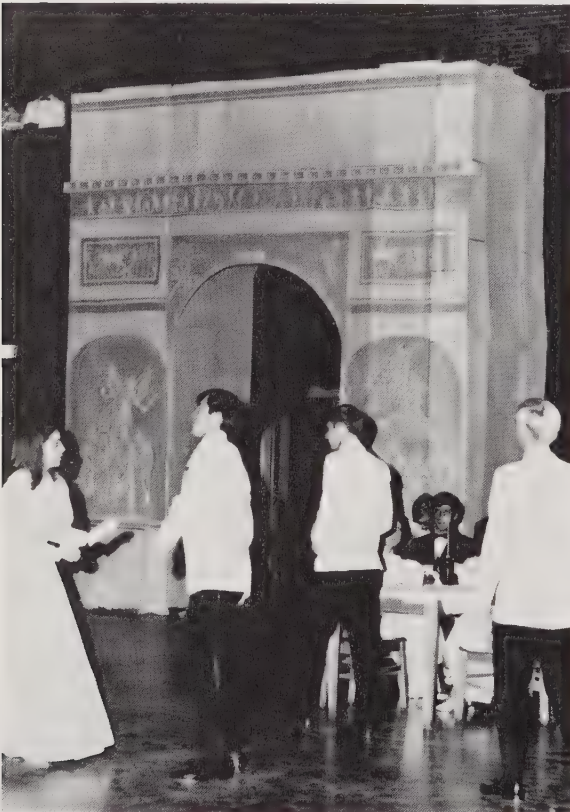

Funny, she was here a minute ago. F. Fonville



Quick, no one is looking. Get my dime out of there. S. Spears, T. Bullard, J. Fambrough, B. Spears

# Enhances W.H.S.



King and Queen of Prom '69: Debbie Lovette, Bo Roberts

On a warm, fragrant spring evening in April, 1969, Walter Williams seniors and juniors entered the portals of "La Ville D'Amour" ("The City of Love") via the long awaited and most well planned Junior-Senior Prom.

As students entered the beautifully decorated gym, they passed under the arch of the intricately and realistically wrought Arc de Triumph. Moving on, they found themselves at the base of the Eiffel Tower, under which bubbled a cheerful fountain in the midst of a wishing well surrounded by entwining vines and colorful flowers.

Further enhancing the atmosphere of an evening in Paris were the lighted "sidewalks" and cafe tables so characteristic of the French city. Another note of authenticity was added by the prom servers, the boys dressed as waiters, and the girls as can-can girls.

Throughout the evening, loud strains of the latest top hits, played by the Checkmates, added a happy note to the festivities and provided an opportunity for dancing.

The long anticipated "dream" of each high school student truly became a reality as "The City of Love" came to their Junior-Senior.



#### PROM SERVERS

*First Row:* C. Sherard, M. Thompson, C. Wilson, M. A. Cross, A. Foster, J. Tinnin, B. Hall. *Second Row:* G. Pyrtle, C. Bingenheimer, M. McKinney, S. Blake, H. Sterken, S. Ritter, R. Prevatte, K. McKinney, R. Slade, J. Huffman, B. Smith

# Shades of Prom '69



This is the stuff, man! J. Sigmon, R. Catoe



All work and no play? B. Moschler, S. Collins

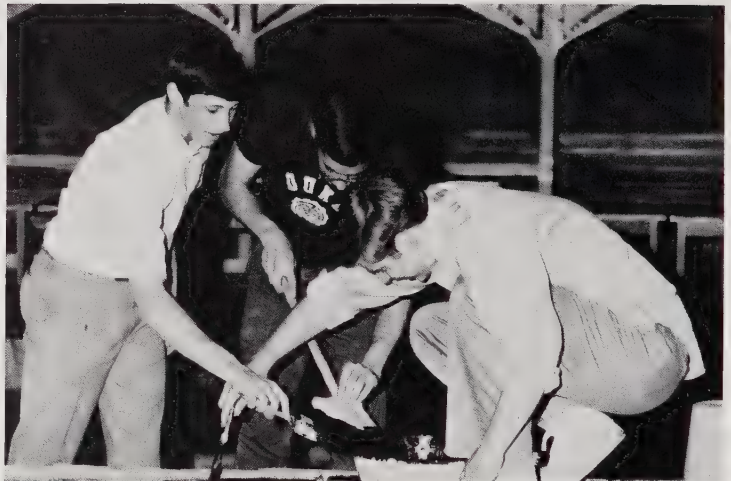

Paint the floor, not the feet! C. Bingenheimer, R. Cooper, D. Mast

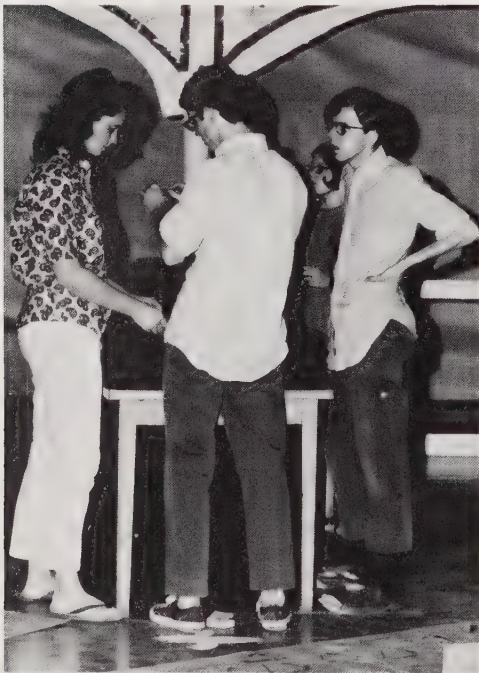

You've got to be kidding! Miss Graves, R. Kinney, D. Webb



Mixed emotions at the prom.



# Ushers and Artists Are Honored



*Seated:* K. Smith, P. Ivey, S. McAdams, A. Schoonover, J. Bowden. *Standing:* D. Coleman, K. Reid, D. Spoon, J. Huffman

Early in 1970, the Senior Class opened nominations for suggestions as to the selection of Junior Marshalls. Five suggestions were finally voted on. The fifth one was chosen by the Senior class as the new method of choosing not Junior Marshalls, but now, Senior Ushers. According to this provision, there would be no voting, but the Senior Ushers would automatically be the Junior Class officers, the Secretary and Treasurer of the school, and the Sophomore Class officers. An amendment was passed that these ushers not be allowed to attend Senior Activities.

Art — man's efforts to express his soul without the barriers of words. It is talent nurtured into maturity by years of training and patience. Some students have the ability to express themselves in this art media. Those which do excel in this field are the Scholastic Art Winners. Four hundred and sixty nine winning pieces were selected from a total of two thousand four hundred and three entries submitted from Junior and Senior high schools throughout the twenty-six county area by a panel of six art educators.



**GOLD-KEY WINNERS:** B. Chrismon, T. Shepherd, S. Clark, J. Phillips, M. Bowland, L. Bingenheimer

# Outstanding Students Are



OUTSTANDING PERCUSSION  
PLAYER: Jimmy Cockman



ALL-STATE ORCHESTRA

J. Cockman, R. Dalton, S. Lynch, D. Helms, P. Connor, P. Allen

The All-State Band and All-State Orchestra Awards went to the outstanding musicians of Williams. It is an honor well-deserved, for these students have spent many hours of practice before reaching this level of perfection.



OUTSTANDING BRASS PLAYER  
Boyd Lougee



ALL-STATE BAND  
C. Nowell, S. Lynch

# Recognized in Their Fields



In the summer of 1969, seven students from Williams High School were chosen to attend Governor's School in Winston-Salem. They were chosen for excellence in voice, French, art, social science, music, orchestra, and dance. This was an excellent representation from Williams because there usually are not as many chosen from Williams as were this year. Students attending were:

- Laura McMillan – voice
- Sonia McIntyre – French
- Margaret Bowland – art
- Phillip Allen – social science
- Susan Lynch – music
- Susan McAdams – orchestra
- Debbie Smith – dance

*Seated:* L. McMillan, S. McIntyre, S. McAdams. *Standing:* D. Smith, P. Allen, J. Profitt, S. Lynch



## HIGH I.Q. TEAM

B. Beck, M. Ruhlman, P. Connor, P. Allen, J. Profitt, H. Lynch.

# W.H.S. Students Earn

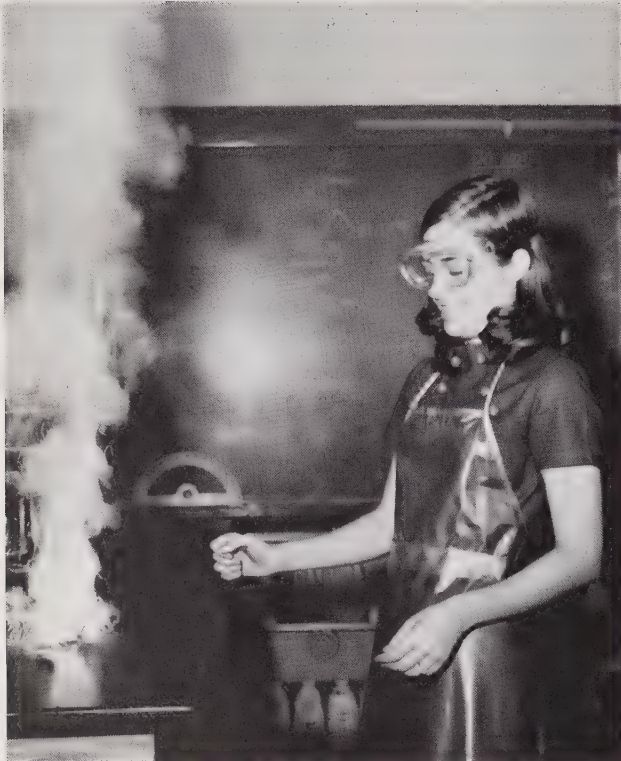

RENSSELAER SCIENCE AWARD  
Janice Fambrough



BETTY CROCKER AWARD  
Sara Willis

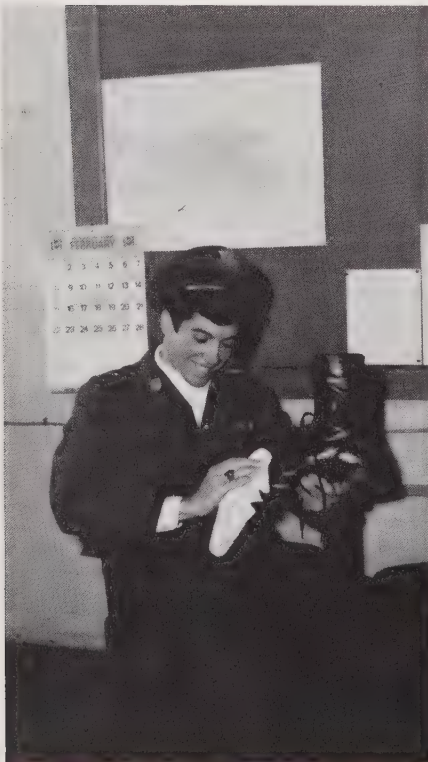

ROTC OUTSTANDING CADET  
Ralph Cooper



INTERACT HONORS  
Tommy Cooper, Jeff Aaron, Kenny Ray

# Awards and Honors



CIVINETTE SECRETARY OF DISTRICT EAST  
Susan Bowden

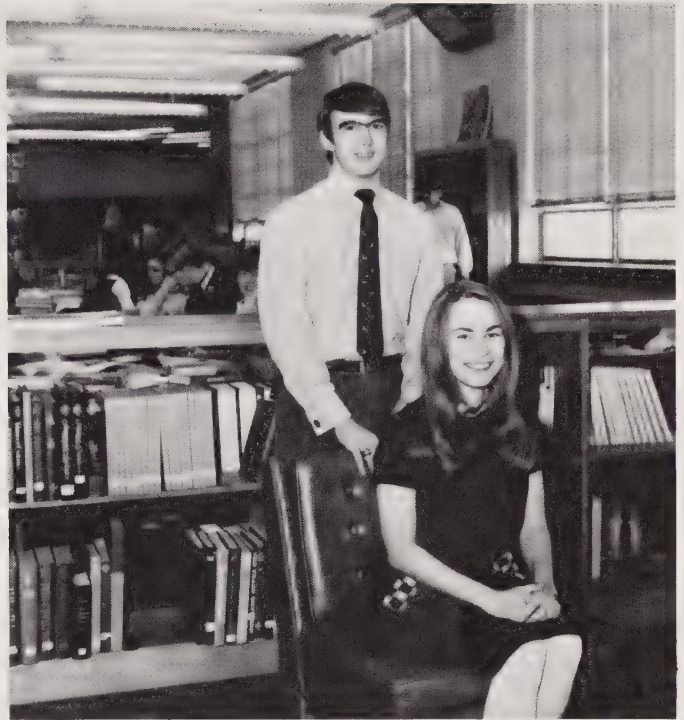

ELKS LEADERSHIP LOCAL WINNERS  
David Dahl and Ann Kukul



CITIZENS OF THE YEAR '68-'69  
*Seated:* Margaret Ann Cross, Vickie Shaw. *Standing:* Richard Kinney, Daisy Coleman



DAR CITIZEN  
Cathy Hobbs

# Seniors Honored for

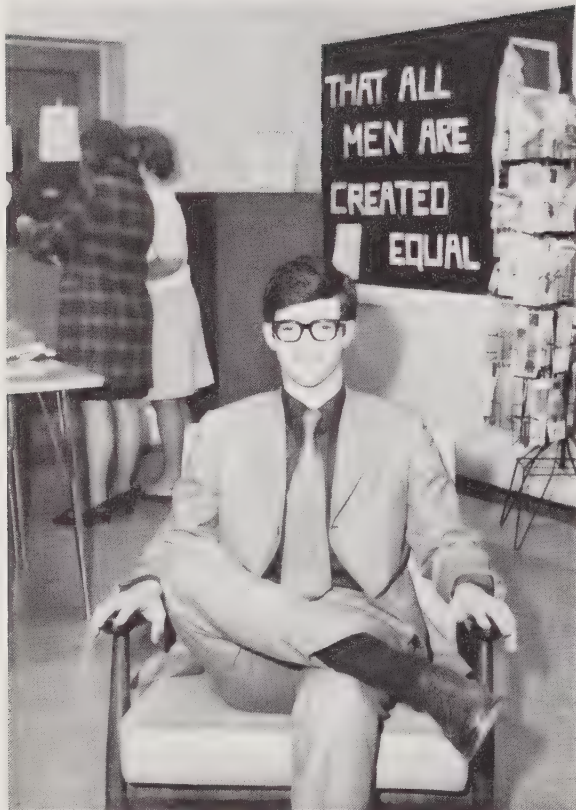

MOREHEAD FINALIST  
Bill Mitchell



REYNOLD'S NOMINEE  
Cindy Nowell

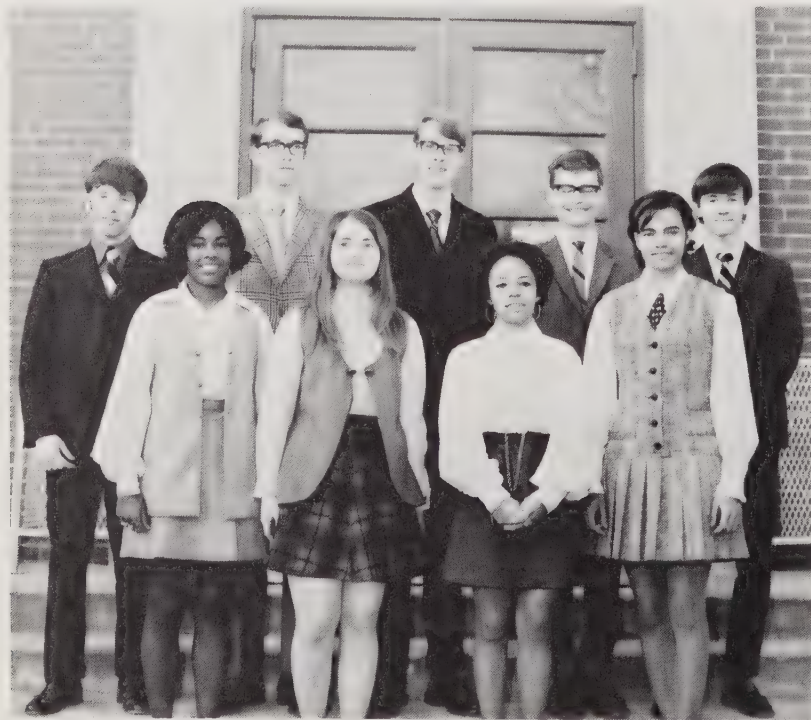

NATIONAL MERIT SEMI-FINALISTS AND LETTER OF  
COMMENDATION WINNERS

Front Row: S. McIntyre, M. Ruhlman, B. Gray, C. Jeffries. Back Row: S. Garrison, D. Orcutt, J. Proffitt, P. Allen, B. Beck

Eight seniors from Williams High attained the scholastic excellence to win a National Merit honor. Four students, Billie Gray, Carlyn Jeffries, Steve Garrison, and Dick Orcutt, were awarded letters of commendation. Four, Bill Beck, Marjorie Ruhlman, John Proffitt, and Phillip Allen, were semi-finalists, and one student, Sonia McIntyre was chosen as one of the four hundred national finalists.

# Outstanding Work

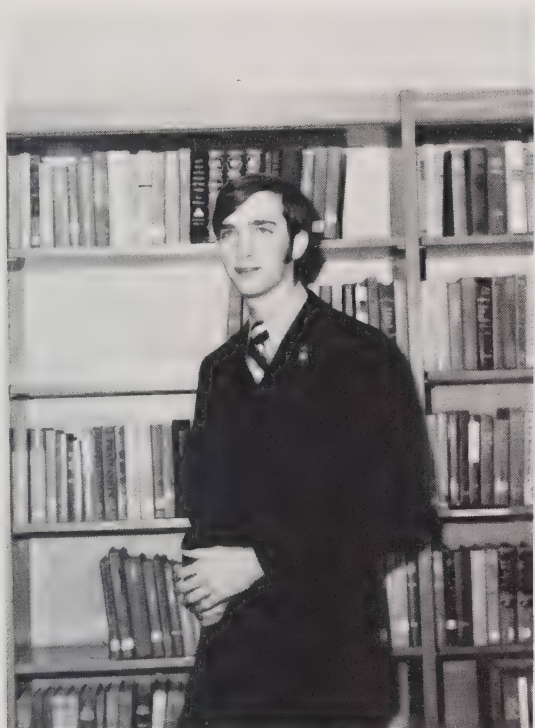

KEY CLUB, DISTRICT 5, LT. GOVERNOR  
Tommy Sineath



DECA SWEETHEART AND PARLIAMENTARIAN  
Deborah Saunders, Sweetheart;  
Carol Love, Parliamentarian



LAURELETTE HONORS  
Angela Aldridge, Carolyn Gibbs  
MOST OUTSTANDING STATE SUB-JUNIOR PROJECT



LAURELETTE HONORS  
Rita Vetter  
STATE NOMINATING COMMITTEE







# The Involved

# Student Council Is

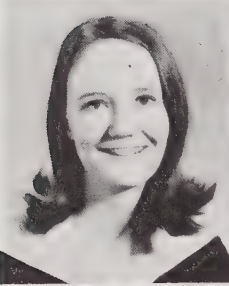

MISS SUSAN  
BOWDEN

Sponsor

*Purpose:* To direct all  
the activities of the  
student body.



*First Row:* B. Mitchell, President; C. White, Vice-President; S. McAdams, Secretary; K. Reid, Treasurer; V. Hensley, D. Coleman. *Second Row:* B. Vestal, K. Boone, L. Moore, S. McIntyre, J. Miles, B. Bullard, C. Kendrick's, R. Montgomery, J. Ogden, D. Sumner, S. Whiteside, C. Love, B. S. Knox, B. Hornaday. *Third Row:* E. Blackwell, L. Bingenheimer, B. Hogan, A. Foster, T. Waugh, R. Leonard, D. Dahl, S. Ritter, K. Ray, B. Beck, G. Smedberg.

# Nucleus for Student Affairs



C. Rudd, D. Trollinger, E. Scoggins, W. Pendergrass. *Fourth Row:* C. H. Sykes, M. Surber, R. Greene, G. Wooten, M. Brown, J. Baulding, L. Shofner, J. Lindley, L. Bailey, M. Macomson, G. Keck, S. Bowden, M. Boyden, N. Pendergrass. *Fifth Row:* S. Welborn, P. Keck, C. Bingenheimer, H. Daniels, L. Catoe, P. Michael, R. Cooper, R. Kenny, D. Orcutt, L. Norton, J. Dillberger, F. Lupton, G. Mitchell, L. Allen, E. Rainey

# I.C.C. and Executive Committee



MISS PAM  
MICHAEL  
Sponsor

*Purpose:* To co-ordinate  
all the activities of  
WHS clubs and orga-  
nizations.



*First Row:* C. White, President; D. Dahl, Vice-President; S. McAdams, Secretary; K. Reid, Treasurer. *Second Row:* D. Madden, R. Moss, S. Welborn, P. Walker. *Third Row:* S. Way, S. Small, L. Jordan, A. Aldridge, B. Payne, C. Hobbs. *Fourth Row:* T. Sineath, S. Powell, H. Lynch, N. Day, D. Orcutt, W. McCauley



*First Row:* D. Orcutt, Parliamentarian; D. Coleman, Junior Class President; C. White, Student Body Vice-President; K. Reid, Student Body Treasurer; K. Smith, Sophomore Class President; S. McAdams, Student Body Secretary; B. Mitchell, Student Body President; V. Hensley, Senior Class President

# Strive to Unite Clubs



A principal's life is a lonely one. Mr. Harrington



What's all the excitement about?



Just one more block - Bingo! G. Thacker

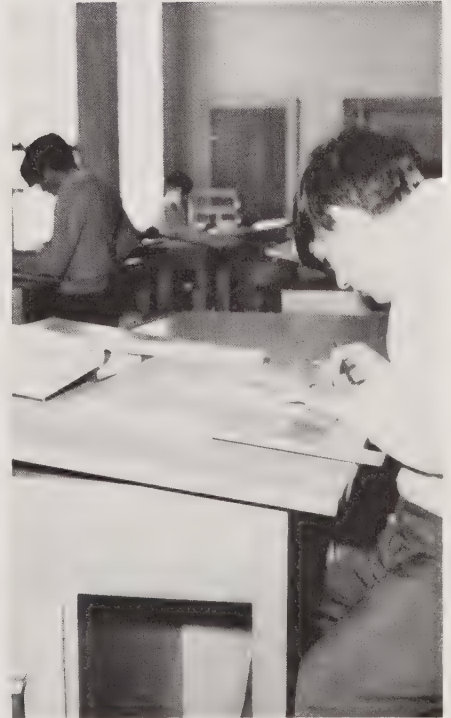

Designing a new fold-out.

H  
a  
p  
p  
e  
n  
i  
n  
g  
?  
  
W  
h  
a  
t  
'  
s



What was in that punch anyway? Mrs. Robertson



If he doesn't come by in a minute, I'm leaving! L. Sayer



This is school spirit?



Talking behind my back, huh? B. Ellington, T. Cheek, T. Johnson, J. White



If this is rush hour . . . M. Mills, K. Simmons

# R.O.T.C. Trains Young Men

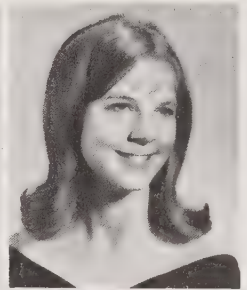

MISS VICKIE SHAW  
Sponsor

*Purpose:* To enable the high school student to become better informed on the challenges and opportunities of Aerospace

*First Row:* T. Bullard, D. Naylor, J. Barker. *Second Row:* T. Farrell, S. Patterson, R. Bodenheimer, G. Smith, T. Gibson, N. Norris, F. Coble, B. Summers, S. Kyaw, J. Harvey, J. Albright. *Third Row:* J. McPherson, B. Farlow, M. McDade, J. Ford, D. Maxwell, H. Faulkenberry, M. Bradley, R. Edwards, J. Mincey, D. Cratch, R. Dalton, R. Abernathy, J. Adams, J. Dillberger. *Fourth Row:* J. Powell, T. Wilkins, D. Stamps, G. Smith, J. Hurst, V. Jeffries, C. Buckner, J. Workman, R. Roessler, D. Smith, J. Tingen, H. Hoover, D. Huffman, J. Shoe, Col. Clason. *Fifth Row:* H. Powell, D. Allen, M. Beck, J. McPhail, C. Wilson, D. Bailey, D. Matthews, N. Finger, J. Nickolson, S. Hoke, M. Hill, D. Anderson, E. Williams, L. Apple, G. Fuquay. *Sixth Row:* L. Norton, D. Brewer, A. Shatterly, R. Burton, C. Thomas, T. Atkinson, R. Turner, T. Bullard, L. Bailey, S. Yarbrough, J. Horner, S. Garrison, W. Gilmore, D. Sullivan. *Seventh Row:* P. Lentz, M. Horner, T. Ross, B. Davis, K. Adams, G. Thompson, W. Harris, J. Bell, R. Moss, R. Dameron, G. Smathers, R. Neal. *Eighth Row:* M. Starnes, B. Lougee, T. Maxwell, T. Hatley, S. Davis, K. Tillman, M. Harper, V. West, B. Glenn, B. Bullard, M. Cable, G. Douglas, G. Hodge, R. Walker

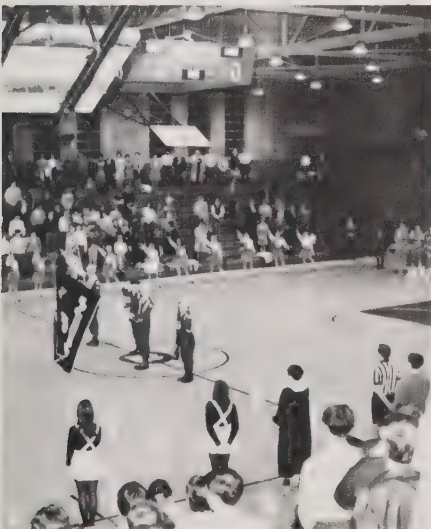

"... from the ramparts we watched ..."

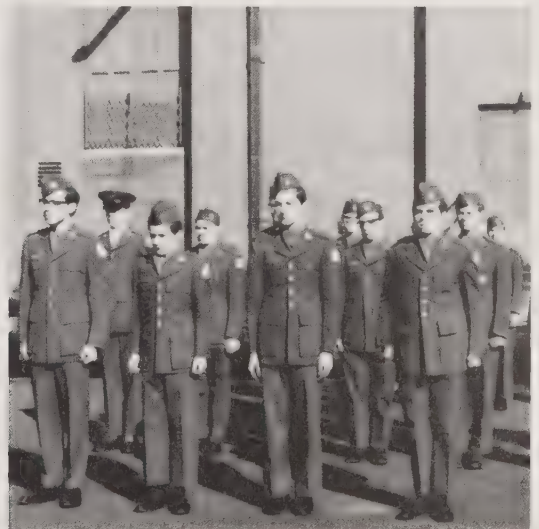

My girdle is killing me!

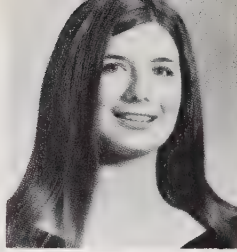

MISS CATHY  
COX  
Sponsor

*Purpose:* To build good citizenship and to serve others in the community.

# Civitan-

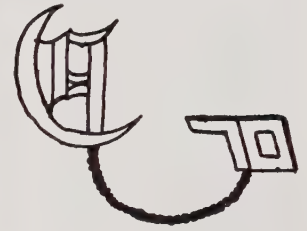

- |                |                  |                 |                 |                    |
|----------------|------------------|-----------------|-----------------|--------------------|
| 1. Mr. Foster  | 10. D. Keziah    | 19. A. Crouch   | 28. J. Harper   | 37. R. Bodenheimer |
| 2. D. Dahl     | 11. D. Coleman   | 20. B. Morton   | 29. E. Rainey   | 38. F. Long        |
| 3. D. Orcutt   | 12. D. Morrison  | 21. K. Adams    | 30. R. Gilcrest | 39. K. Atwater     |
| 4. R. Cooper   | 13. B. Long      | 22. D. Sharpe   | 31. D. Schwartz | 40. T. Johnston    |
| 5. R. Bennett  | 14. J. Sigmon    | 23. M. Harper   | 32. D. Miller   | 41. T. Spoon       |
| 6. T. Johnston | 15. S. Ritter    | 24. W. Floyd    | 33. S. Casey    | 42. R. Brown       |
| 7. Z. Ahladas  | 16. J. Honeycutt | 25. J. Michael  | 34. R. Church   | 43. D. Spoon       |
| 8. J. Huffman  | 17. M. Williams  | 26. B. Mitchell | 35. B. Gilmore  | 44. R. Hensley     |
| 9. R. Green    | 18. B. Garrison  | 27. S. Hearne   | 36. R. Moore    | 45. C. White       |
|                |                  |                 |                 | 46. T. Cheek       |





# Civinette Float Places First



1. L. Qualls
2. B. Rainey
3. S. Bowden
4. P. Horner
5. P. Bruner
6. C. Graham
7. B. Dameron
8. C. Mann
9. C. Henry
10. V. Hensley
11. N. Allred
12. A. Aldridge
13. S. McAdants
14. A. Foster
15. C. Cox
16. B. Cauble
17. D. Trollinger
18. G. Wooten
19. M. Aldridge
20. P. Caddell
21. R. Crawford
22. J. Bowden
23. J. Shannon
24. D. Shorkley
25. R. Leonard
26. J. Collins
27. J. Lackey
28. C. Frye
29. M. Smith
30. A. McClintock
31. C. Long
32. M. Rutledge
33. K. Jordan
34. G. King
35. C. Davis
36. N. Pendergrass
37. D. Farone
38. S. Foster
39. L. Gourley

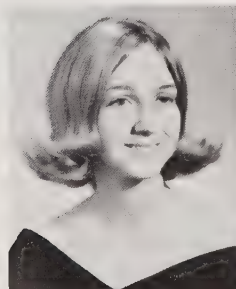
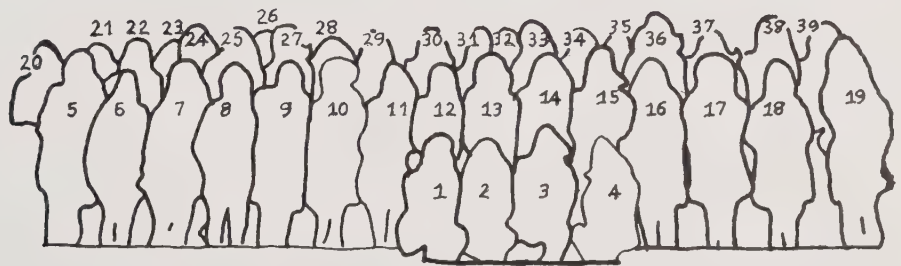

MISS PAT  
HORNER  
Sponsor

*Purpose: To build within the club better citizens of tomorrow, instilling a sense of leadership in each individual.*



Civinettes entertain prospective members at Jordan Sellars.

# Junior Exchange and

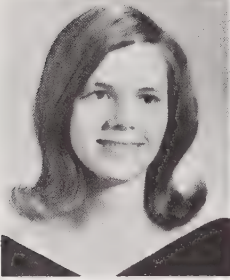

MISS DONNA  
SWICEGOOD  
Sponsor

*Purpose:* To exemplify  
the spirit of unselfish  
service



1. H. Lynch
2. D. Worley
3. L. Johnson
4. J. Faucette
5. M. Hayes
6. M. Morrison
7. L. Youngblood
8. K. Rogers
9. D. Naylor
10. D. Bruner
11. K. Adams
12. D. Henry
13. D. Riggs
14. M. Johnson
15. J. Ray
16. J. Kincade
17. J. Gunn
18. D. Durham
19. D. Jones
20. J. Flowers
21. L. Lee
22. E. Reardon
23. J. Herring
24. M. Cook
25. S. Thomas
26. J. Isley
27. A. Combs
28. B. Bevan
29. B. Ingold
30. S. Ritter
31. S. Duff
32. R. Dalton
33. S. Glenn
34. P. Allen
35. J. Rackley
36. R. Abernathy
37. J. Laughn
38. J. Mincey
39. J. Fitch
40. Z. Bowman
41. D. Guthrie
42. C. Spencer
43. M. Bradley
44. D. Tester
45. T. Warren
46. R. Garrison
47. D. Tate
48. B. Cox
49. M. Lemmons
50. A. Shelton
51. C. Coley
52. C. Kraycirik
53. K. Turner
54. J. Howerton
55. R. Wall
56. B. Agnew

# Exchangettes Unite in Service

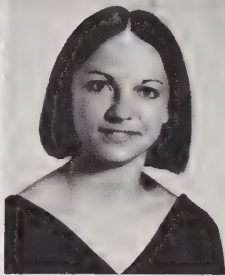

MISS DEBBIE  
VINCENT  
Sponsor

*Purpose:* To promote genuine service in young women through school and community.



C. Spencer and S. Way prepare for Jordan Sellars visitation.

- 57. D. Allison
- 58. R. Madden
- 59. P. Harrington
- 60. P. Waugh
- 61. M. McIntyre
- 62. A. Moser
- 63. D. Vincent
- 64. D. Coble, Treasurer
- 65. J. Balding, Treasurer
- 66. S. McIntyre, Secretary
- 67. S. Garrison, Secretary
- 68. N. Day, President
- 69. L. Lightborne
- 70. J. Fleenor
- 71. P. Woods
- 72. D. Swicegood, Vice-President
- 73. S. Powell, Vice President
- 74. S. Way, President



# Interact and Laurelettes Provide

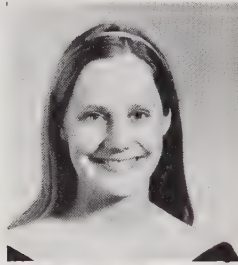

MISS BETH WALKER

Sponsor

*Purpose:* To provide opportunity for young men to work together in a world fellowship dedicated to service and international understanding.

- 1. B. Bailey
- 2. G. Holt
- 3. T. Hrusklinsky
- 4. B. Southard
- 5. T. James
- 6. R. Riley
- 7. T. Vaughn
- 8. K. Tillman

- 9. C. Pardue
- 10. T. Sawyer
- 11. K. Simmons
- 12. D. Wood
- 13. B. Poole
- 14. B. Spears
- 15. J. Braxton
- 16. K. Ray

- 17. T. Ross
- 18. T. Cooper
- 19. H. Sally
- 20. D. Tuttle
- 21. M. Black
- 22. K. Reid
- 23. S. Harris
- 24. N. Straughn

- 25. T. Warren
- 26. G. Keck
- 27. B. Bullard
- 28. M. Smith
- 29. M. Cable
- 30. R. Sundquist
- 31. D. Gilliam
- 32. J. Parton

- 33. D. Brown
- 34. T. Owens
- 35. B. Scott
- 36. J. Aaron
- 37. R. Hobby



# Service Through 1970



1. A. Aldridge
2. C. Gibbs
3. C. Hobbs
4. S. Skeels
5. L. Jackson
6. Mrs. Bell
7. S. Bunny
8. C. Stanley
9. C. Currie
10. L. Conklin
11. C. Rudd
12. K. Smith
13. D. Slack
14. B. Möschler
15. J. Westbrooks
16. C. Yount
17. L. Sayer
18. R. Vetter
19. B. Crawford
20. J. Bishop
21. C. Jeffreys
22. M. Simonson
23. J. Sharpe
24. M. Pugh
25. P. Morrison
26. S. Kiser
27. E. Kemp



MISS ANGELA  
ALDRIDGE  
Sponsor

*Purpose:* To better ourselves through service

28. C. Ridgeway
29. G. Whitten
30. C. Boswell
31. P. McGhee
32. K. Webster
33. S. Hillard

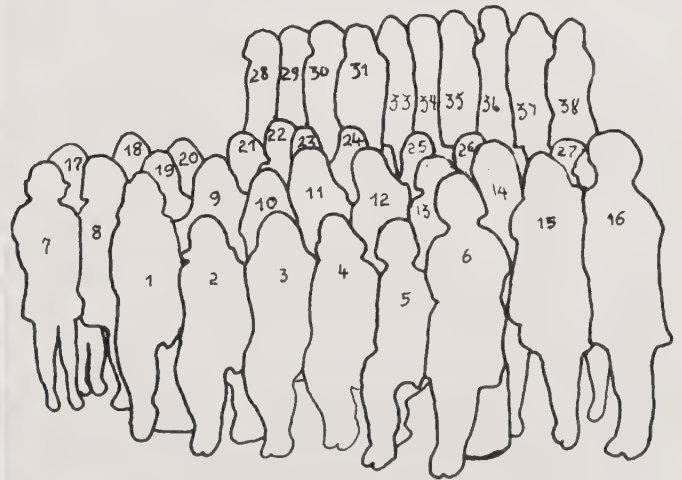

34. T. Way
35. L. Walker
36. C. Camp
37. G. Barnhardt
38. K. Tapp

# Keyettes and Key Club Strive

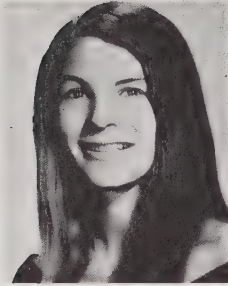

MISS PATTY  
WALKER  
Sponsor

*Purpose:* To serve one's  
school, community,  
and country.

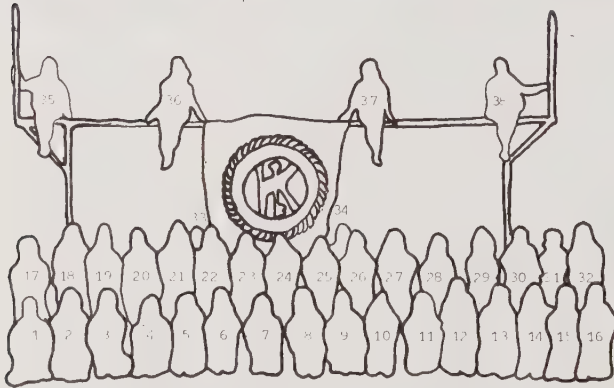

1. J. Tinnin
2. B. Hogan
3. G. Barber
4. C. Sherard
5. A. Small
6. J. Barnes
7. K. Moore
8. S. Whiteside
9. C. Ray
10. K. Taylor
11. E. Blackwell
12. L. Sigmon
13. M. Cross
14. P. Clayton

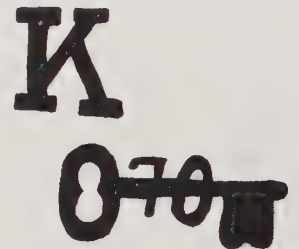

Keyettes show their K!!!

15. S. Ross
16. M. Apple
17. P. Alphine
18. L. Rippy
19. B. Saunders
20. R. Moser
21. B. Loy
22. K. Barker
23. V. Shaw
24. J. Brooks
25. S. Allen
26. K. Gerringer
27. S. Farner
28. V. Adams

29. M. Fulton
30. S. Mewborne
31. T. Wachter
32. C. Wilson
33. J. Beale
34. B. Payne
35. A. Kukul, Secretary
36. P. Michael, Vice-President
37. P. Walker, President
38. L. Bingenheimer, Treasurer



# Towards Unselfish Service

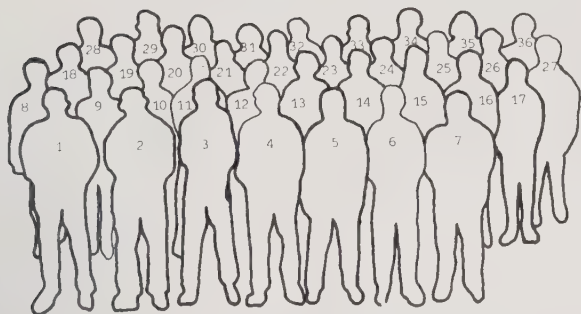

1. T. Sineath, President
2. R. Catoe, Vice-President
3. M. Hemric, Secretary
4. B. Rudd, Sergeant at Arms
5. T. Shoffner, Chaplain
6. C. Bingenheimer
7. B. Wade
8. R. Prevatte
9. M. Surber
10. B. Baldwin
11. R. Moss
12. C. Barber

13. H. Birch
14. A. Mann
15. M. King
16. G. Wooten
17. T. Atkinson
18. K. McKinney
19. R. Patty
20. M. Bryant
21. K. Drawn
22. T. Bullard
23. G. Brown
24. F. Umberger
25. D. Shorkley
26. J. Bond
27. P. Lentz
28. G. Phillips
29. D. Sullivan
30. J. Lindley
31. J. Peebles
32. M. Bleakley
33. W. Pritchett
34. R. Kinney
35. J. Hinshaw
36. R. Snyder

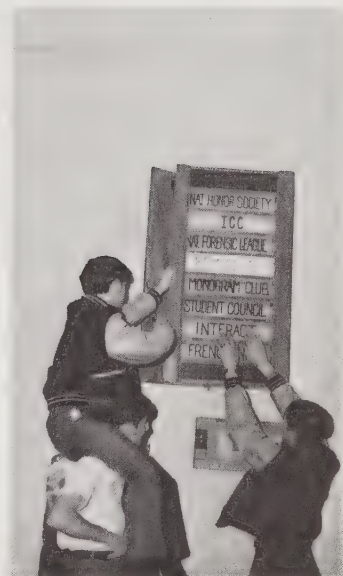

Key Club utilizes the "Neon Rainbow."  
A. Mann, R. Moss, R. Snyder



MISS PATSY  
KING  
Sponsor

*Purpose:* To serve one's school and community, to support one's nation, and to practice one's faith.

# Service Clubs Attempt to



Civinettes extend a welcome to Jordon Sellars' students.



Where's the food? G. Holt, J. Wilder, J. Aaron, T. Hrulinski, B. Southard

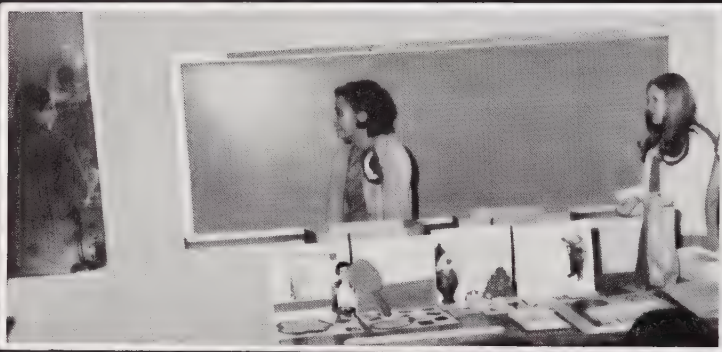

Laurettes display their service projects. C. Jeffries, G. Barnhardt

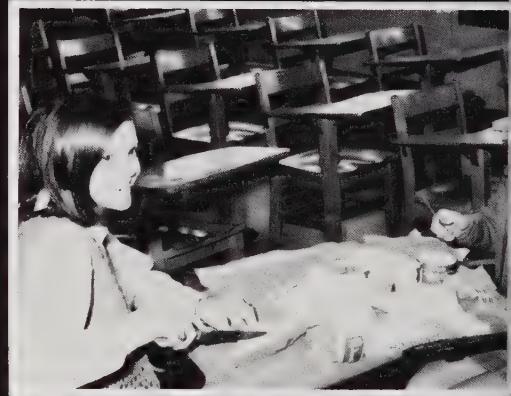

Exchangettes prepare refreshment. D. Coble,



Civinettes sing "Sister, Sister."



Laurettes arrange their scrapbook. C. Hobbs, G. Barnhardt





M. Apple portrays Paula Pan in Keyette visitation.



Laurettes set a fine table. Mrs. Bell

# Achieve Their Mottos



S. Duff



Civitans and Civinettes present the winning float.



Did you say the Keyettes slept at the church?



Key Club aids Keyettes in the maintenance of their bulletin board.

# Foreign Languages

## La Soci t  Honoraire de Fran ais



MISS CATHY  
HOBBS  
Sponsor

*Purpose:* To honor stu-  
dents who excel in  
French



*Front Row:* D. Thomas, C. Hobbs, President; P. Allen, L. Jackson, Vice-President. *Second Row:* B. Bevan, S. Parker, Secretary; C. Jeffries, S. McIntyre, Treasurer; D. Tillman

## Le Cercle Fran ais



MISS CAROL  
SKEELS  
Sponsor

*Purpose:* To gain un-  
derstanding of cus-  
toms and language of  
French people.



*First Row:* C. Skeels, President; C. Jeffries, Vice-President; B. Powell, Secretary; N. Pendergrass, Treasurer. *Second Row:* A. Kukel, B. Hornaday, C. Frye, P. Hilton, K. Webster, J. Ezzell, K. Campbell, D. Tillman, S. Parker. *Third Row:* A. Crouch, V. Hensley, S. McIntyre, A. Small, L. Jackson, J. Hooper, K. Smith, P. Wesley. *Fourth Row:* P. Allen, S. McAdams, L. Pittman, B. Walker, A. Shelton, D. Riggs, D. Gythric, J. Norwood, G. Brown. *Fifth Row:* Miss Allen, Advisor; M. Bowland, D. Tester, G. Keck, Z. Bowman, B. Bevan, C. Hobbs, J. Sharp, Mrs. Robertson, Advisor

# Provide Understanding

## La Sociedad Honoraire Hispanica

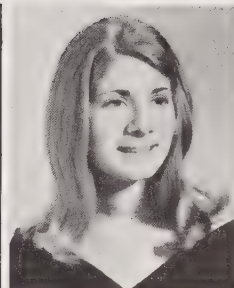

MISS CAROL  
KRAYCIRK  
Sponsor

*Purpose:* To honor the outstanding students in the study of the Spanish language

*First Row:* Mrs. Byrd, Advisor; Miss McGee, Advisor; B. Payne, President; E. Kemp, Vice-President; J. Dean, Secretary. *Second Row:* B. Agnew, D. Helms, M. Rhodes, D. Jones, C. Hayes, P. Martindale, S. Whiteside, J. Ameen, B. Rainey. *Third Row:* R. Shaw, S. Clark, C. Rudd, V. Shaw, D. Swicegood, P. Horner, C. Spencer, D. Slack, M. Staley, K. King. *Fourth Row:* C. Kraycirk, L. Qualls, S. Way, A. Aldrige, M. Aldridge, P. Michael, B. Troxler, B. Southard, S. Hearne, B. Cox, E. Johnson

## El Circulo Español



MISS BECKY  
RAINEY  
Sponsor

*Purpose:* To aid the student in a better understanding of the Spanish language and the Spanish culture

*First Row:* Mr. Temple, Miss McGee, Advisors; D. Shockley, President; B. Rainey, Vice-President; C. Rudd, Secretary. *Second Row:* B. Agnew, A. Hall, C. Barney, G. Smatherly, J. Mabe, C. Touloupas, B. Vestal, C. Hardy, B. Gray. *Third Row:* B. Clayton, P. Martindale, J. Ennis, P. Humble, S. Anderson, J. Hickland, C. Graves, B. Crisman, D. Jones. *Fourth Row:* R. Shaw, M. Staley, S. Clark, J. Tinnen, Y. Haith, J. Kinkaid, J. Waugh, M. McIntyre, P. Horner, A. Staley. *Fifth Row:* K. King, B. Ingold, L. Gwynn, C. Spencer, P. Wall, S. Bowden, B. Cauble, B. Coontz, S. Elder, V. Parrish. *Sixth Row:* D. Swicegood, D. Patton, M. Day, M. Flowers, J. Steelman, R. Mayo, M. Aldridge, T. Stonfield, L. Qualls, R. Prevarde

# Academic Achievement



A Briefing: K. Ray, D. Dahl, S. McIntyre, C. Hobbs

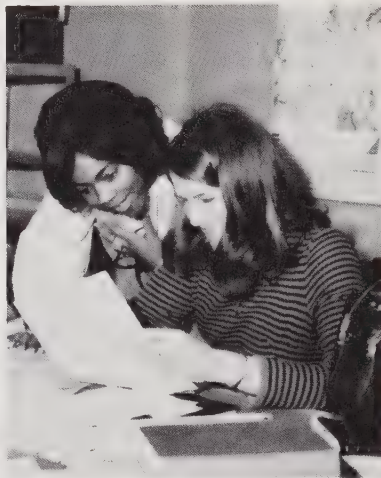

An Opinion: S. McIntyre, C. Hobbs



A Conference: D. Dahl, D. Orcutt, K. Ray, S. McIntyre, C. Hobbs

## National Honor Society

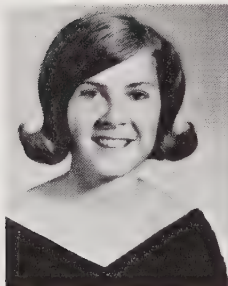

MISS ROBIN  
CRAWFORD

Sponsor

*Purpose:* To promote  
Service, Scholarship,  
Leadership, and Char-  
acter.



*First Row:* Mrs. Garner, Advisor; D. Orcutt, President; K. Ray, Vice-President; C. Hobbs, Secretary; S. McIntyre, Treasurer. *Second Row:* D. Helms, J. Ameen, D. Tillman, S. Whiteside, C. Nowell, S. Parker, P. Martindale, D. Younts, R. Crawford, W. Kimbro. *Third Row:* D. Slack, D. Allison, A. Small, K. Taylor, D. Nash, E. Johnson, B. Dameron, K. Hayes, C. Graham, A. Kukel. *Fourth Row:* M. Staley, E. Kemp, M. Ruhlman, D. Williams, D. Boland, P. Horner, B. Coley, B. Moschler, K. Webster, P. Walker, L. Jackson, S. Clark. *Fifth Row:* G. Brown, K. Barker, B. Saunders, L. Walker, P. Bruner, V. Shaw, L. Pittman, P. Morrison, C. H. Sykes, D. Dahl, J. McClelland. *Sixth Row:* V. Hensley, D. Swicegood, P. Allen, E. Thomas, A. Shelton, L. Qualls, G. Perryman, S. Hearne, R. Hobby, B. Beck, J. Laughon, P. Hill. *Seventh Row:* M. Bleakley, S. Duff, J. Howerton, C. Jeffries, G. Wernicki, C. Skeels, J. Sharpe, J. Baulding, S. Way, B. Payne. *Eighth Row:* P. Michael, B. Mitchell, R. Gilchrist, R. Catoe, D. Tuttle, J. Profitt, J. Aaron, J. Isley, P. Conner, B. Bevan, M. Pugh, M. Bowland

# Honored by Induction

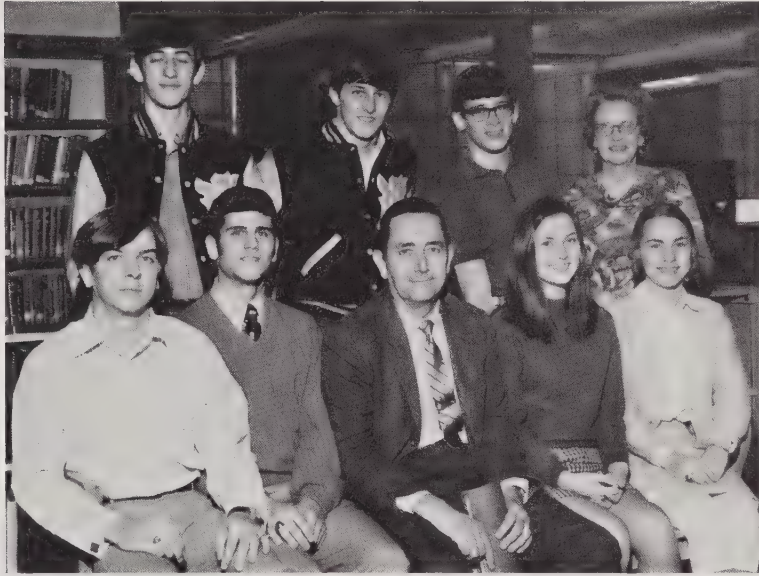

## MASQUE & GAVEL

*Seated:* F. Umberger, W. Clark, Mr. Harrington, S. Whiteside, A. Kukel. *Standing:* W. McCauley, R. Snyder, P. Lentz, Mrs. Leonard, Advisor

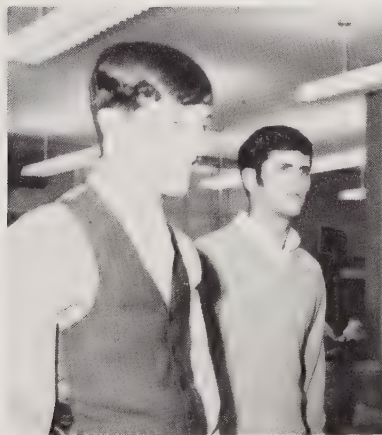

The Lesson - R. Snyder, W. Clark



A Curious Gesticulation. W. McCauley, P. Lentz



They're smiling in this picture! W. McCauley, F. Umberger, W. Clark, P. Lentz, Mrs. Leonard

# Bible Club Seeks Understanding

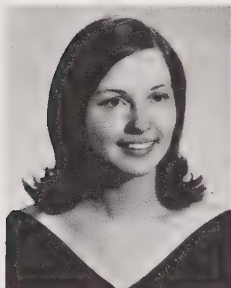

MISS SUSAN  
WHITESIDE  
Sponsor

*Purpose:* To give students a chance to serve others and express themselves through a Bible-centered organization.



*First Row:* Miss Kichline, Advisor; S. Small, President; M. Staley, Vice-President; V. Modlin, Secretary; J. Ameen, Treasurer. *Second Row:* M. Apple, M. Isley, M. Rhodes, J. Smith, S. Whiteside, J. Phillips, K. Harrison. *Third Row:* A. Staley, J. Jordan, D. Cable, C. Kendricks, R. Cable, D. Bowland, K. Welborn, D. Hancock. *Fourth Row:* P. Caviness, M. King, J. Smith, J. Waller, J. Roberts, J. Summers, D. Tester, R. Spoon



A fold-out in *Bible Club*??? J. Waller, C. Kendrick, D. Cable, S. Small, M. Staley, J. Smith



Phillipians 1:3. M. Apple, R. Cable, V. Modlin, K. Oakley

# Drama Cultivates Acting



MISS MAGGEN  
SIMONSSON

Sponsor

*Purpose:* To foster an intelligent interest and participation in all phases of the dramatic arts

*Front Row:* L. Jordan, President; J. Nunn, Vice-President; S. Duff, Secretary; P. Lentz, Treasurer. *Second Row:* B. Gray, B. Chapman, S. Clark, D. Wrightenberry, C. Ward, A. Saunders, C. Bumpardner, B. Hornaday, K. Campbell, K. Welborn, J. Love, S. Bunney, S. Coble. *Third Row:* D. Stewart, C. Church, R. Garrison, D. Nuckols, L. Salyer, J. Neese, N. Gardner, K. Holt, D. Bruner, L. Hillhouse, P. Caviness, L. Paige, L. Clark, H. Cherry. *Fourth Row:* S. Foster, L. Pittman, K. Bald, M. Morrison, S. Small, M. Brown, M. Long, D. Worley, P. Keck, N. Pendergrass, C. Kendrick, S. Lynch, J. White, L. Lightbourne. *Fifth Row:* M. Fraser, A. Brock, G. Wernicki, J. Roberts, K. Reid, M. Kingsley, C. White, C. Brooks, J. Norwood, M. Simonsson, B. Powell, R. Snyder, M. Simmons



Banned in Boston, but not in Burlington. R. Caddell, B. Fraser, D. Watson, D. Rogers



Say, I didn't know you had a glass jaw. D. Fraser, E. Brooks

# Debaters Talk It Up

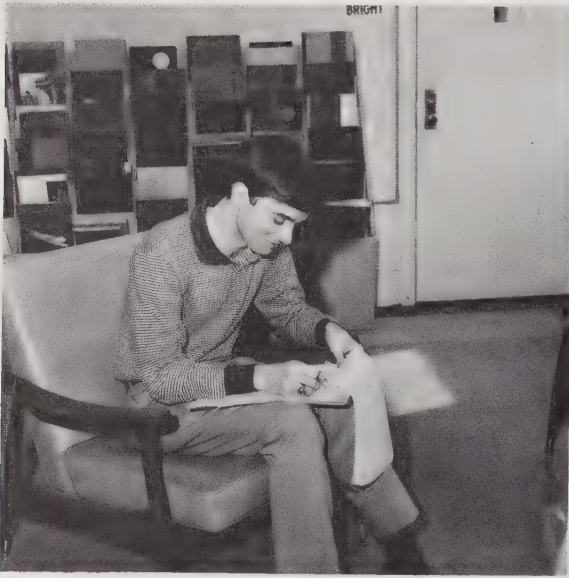

There's got to be a girl who'll date me - somewhere! C. White

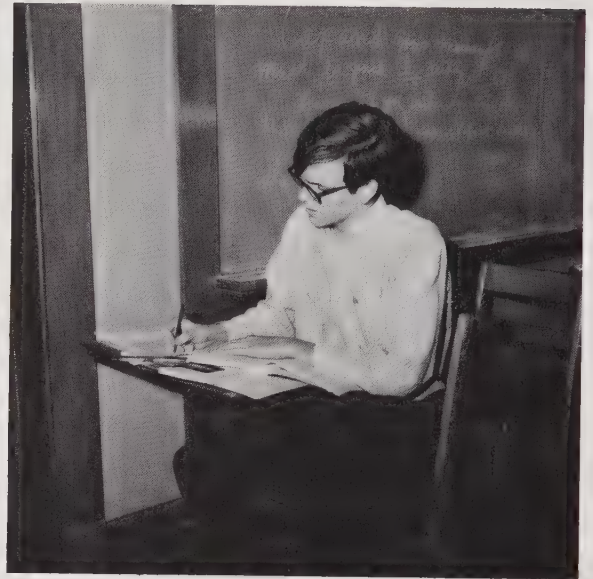

$2 + 2 = \dots$  H. Lynch

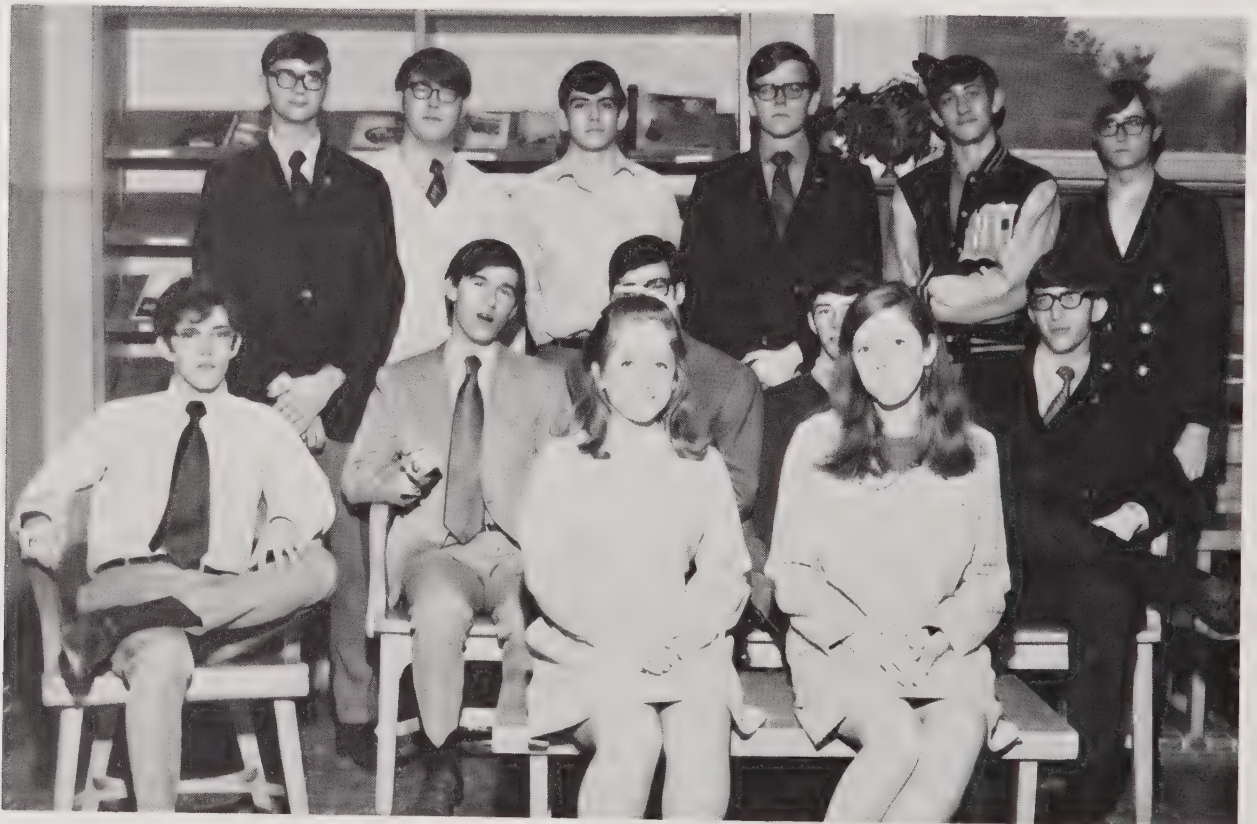

DEBATING TEAM

*First Row:* S. Coble, M. Morrison. *Second Row:* B. Spears, C. White, B. Mitchell, S. Griffin, N. Day. *Third Row:* K. Adams, J. Black, P. Conner, H. Lynch, W. McCauley, J. Herring



# Engineering and Strategy



## JR. ENGINEERS

*First Row:* M. McDade, J. Isley, H. Lynch. *Second Row:* L. Norton, D. Fox, H. Faulkenberry, J. Powell. *Third Row:* J. Mincey, W. McCauley, S. Powell, D. Kernodle, T. Wilkins



MISS SHARON  
DUFF  
Sponsor

*Purpose:* To provide students with the opportunity to enjoy the game of chess.

## CHESS CLUB

*Seated:* L. Duff, S. Powell, S. Duff, D. Henry, S. Griffin. *Standing:* R. Bodenheimer, K. Ray, K. Barker, S. Lowe, W. McCauley, R. Dalton, N. Day, H. Lynch, J. Proffitt, J. Isley, R. Abernethy

# F.T.A. Prepares for Tomorrow



MISS BETH  
MOSCHLER  
Sponsor

*Purpose:* To cultivate  
the qualities essential  
in a good teacher.



*First Row:* Mrs. Newton, Advisor; S. Duff, Vice-President; D. Covert, Secretary; B. Cox, Treasurer. *Second Row:* S. Allen, P. Woods, C. Ray, Lisa Woodruff, L. Conklin. *Third Row:* M. Staley, P. Sullivan, K. Meredith, J. Ezzel, K. Rogers, R. Randleman. *Fourth Row:* J. Faucette, M. McIntyre, P. Harrington, A. Shelton, J. Sharpe, S. Thomas, K. Smith, B. Moschler, C. Summer



Hey you on the left – close your eyes! S. Allen, B. Cox, P. Woods, J. Faucette



Those F.T.A. members sure have sensitive eyes. D. Madden, M. Staley, S. Thomas, D. Covert



Go to Vietnam. S. Thomas



Daydreams. M. McIntyre

# Health Careers Serves Community



A comment . . . B. Crawford, K. Baker, L. Woodruff



The rebuttal . . . Mrs. Hall, K. Baker, E. Michael



MISS BARBARA  
WILSON  
Sponsor

*Purpose:* To study the  
varied health careers



Seated: P. Martindale, Treasurer; B. Wilson, Secretary; E. Michaels, Vice-President; Mrs. Hall, Advisor; L. Woodruff, B. Crawford, J. Russel



Planning for the future . . . B. Wilson



I prefer oranges . . . L. Woodruff

# V.I.C.A. and D.E. Participate



MISS TERRY FARRELL  
Sponsor

*Purpose.* To prepare students for future occupations.



*First Row:* Mr. Sharpe, Advisor; R. McNeil, President; M. Allison, Vice-President; R. Burnette, D. Watson, President; T. Farrell, Secretary; M. Sutton, Vice-President; B. Conklin. *Second Row:* R. Riddle, M. Roney, C. McCall, J. Albright, A. Patrum, G. Bailey, B. Nizick, K. Compton, E. Cozart, G. Murray, B. K. Clapp. *Third Row:* M. Thompson, J. Summers, W. Rogers, J. Roney, R. Fowler, S. Fox, R. Jenkins, R. Phillips, R. Hall, A. Boswell. *Fourth Row:* J. Holmes, B. Mapp, L. Murray, R. Barbee, J. Taylor, W. Johnson



I wonder if he's noticed my perfume. T. Ferrell, D. Watson



Just *one* more page . . . D. Keith

# n Business Activities

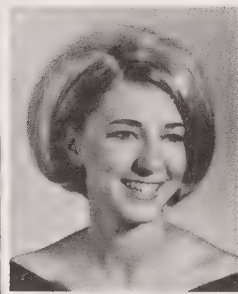

MISS GAIL WEST  
Sponsor

*Purpose:* To encourage group participation, development of leadership and career study.

*First Row:* Mr. Kennington, Mr. Casey, Advisors; D. Thomas, President; P. Love, Associate President; T. Ross, Vice-President; C. Lashley, Secretary; G. McKee, Treasurer; C. Love, Treasurer; D. Dixon, Parliamentarian. *Second Row:* J. Barnwell, G. McPherson, J. Jones, D. Hinshaw, J. Graves, D. Phillips, V. Modlin, P. Perry, S. Allred, J. Moore, P. Harrod. *Third Row:* M. Tillman, R. Nance, D. Edwards, K. Poters, G. Salter, J. Walker, M. Pearson, K. Martin, K. Wilson, S. Hayes, C. Smith, G. Sumner. *Fourth Row:* D. Wright, L. Thompson, B. Day, R. Patterson, D. Thacker, D. Williams, M. Horner, J. Smith, W. Becknell, D. Blackwell, K. Yount, P. Sharp. *Fifth Row:* D. Tillman, B. Joyner, B. Howell, E. Mebane, S. Wilson, M. Sams, H. Saul, N. Rainey, A. Whitaker, B. Wheeler, W. Wilson, C. Braxton, J. Owens. *Sixth Row:* D. Saunders, L. Bailey, V. Simmons, A. Mays, D. Corbett, P. Dark, E. Coble, G. Massey, D. Howard, G. West, D. Garner



Wonder what's keeping him? P. Perry, R. Patterson, S. Hayes, V. Modlin



I surely wish he would hurry up with that magazine. D. Saunders, C. Yount, P. Harrod, G. Summers, D. Corbett

# P.E. Activities Involve



## GIRL'S ATHLETIC ASSOCIATION

*First Row:* S. Bennett, President; C. Jeffries, Vice-President; D. Oliver, Secretary; L. Pfeiffer, Treasurer. *Second Row:* R. Burch, D. Humble, F. Thompson, K. Welborn, L. Bodenheimer, M. Gordon, A. Hall, P. Leris, P. Owens, M. Laster. *Third Row:* D. Stewart, K. Bowden, E. Scoggins, J. Tinnen, D. Kopley, J. Perry, J. Mann, B. Ezzell, J. Ennis, C. Murray, K. Keifer. *Fourth Row:* Mrs. Gunn, Advisor; J. Koury, B. Allen, P. Kerr, B. Wilson, J. Roberts, W. Bakken, S. Lowe, P. McCauley, C. Jeffries

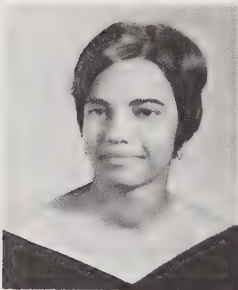

MISS CARLYN  
JEFFRIES  
Sponsor

*Purpose:* To develop character and leadership through athletics.



## GIRL'S P.E. ASSISTANTS

*First Row:* M. Runnion, B. Saunders, B. Frick, C. Yount, J. Ameen. *Second Row:* C. Skeels, C. Gibbs, C. Murray, D. Oliver, A. Bodenheimer, V. Mann. *Third Row:* M. Gordon, S. Bennett, P. Lewis, B. Allen, L. Pfeiffer

# Many W.H.S. Students

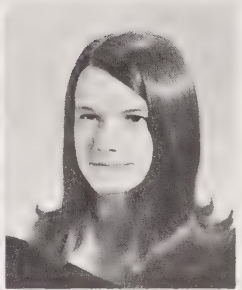

MISS KATHY  
TAYLOR

*Purpose:* To promote a better fellowship and closeness between W.H.S. athletes, united for service to the school and community.

## BOY'S P.E. ASSISTANTS

*First Row:* D. Cable, L. Fogleman, T. Wall, E. Davis. *Second Row:* K. Simmons, T. Johnston, M. Harper, R. Moss, S. Harris



## MONOGRAM CLUB

*First Row:* Coach Jackson, Advisor: R. Moss, President; T. Cheek, Vice-President; S. Powell, Secretary; T. Shofner, Treasurer; K. Simmons. *Second Row:* R. Greene, A. Crouch, B. Garrison, B. Long, T. Wilkie, R. Simons, S. Ritter. *Third Row:* M. Perkinson, M. Smith, P. Lentz, B. Rippy, S. Johnson, G. Gusler, T. Sawyer. *Fourth Row:* D. Miller, A. Stubblefield, R. Snyder, L. Finger, W. Pyrtle, C. Bingenheimer. *Fifth Row:* D. Swartz, B. Mitchell, B. Baily, M. Harper, B. Glenn, T. Johnston, S. Johnson, R. Brown, T. Spoon, J. Bickler, W. McCauley, S. Brooks, K. Atwater

# DOE-WAH-JACK Goes All

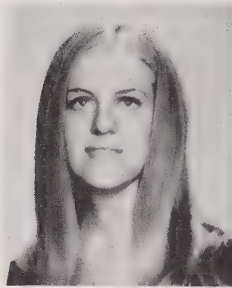

MISS BETH  
WOOTEN  
Sponsor

*Purpose:* To publish the  
DOE WAH-JACK  
for 1969-70.



ADVISOR  
Miss Betty Cairnes

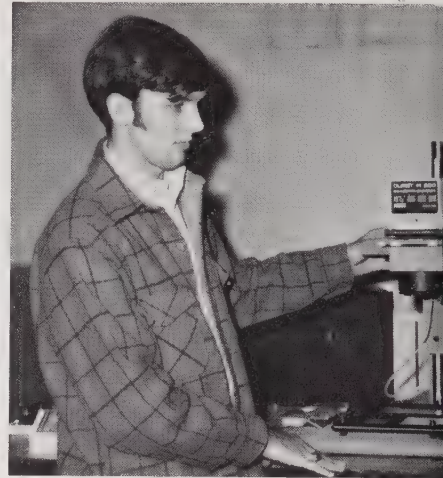

## SPORTS

P. Keck, T. Cooper, W. Clark, Editor; J. Braxton.



## FACULTY AND ORGANIZATIONS

D. Patton, J. Bishop, B. Crissmon, D. Webb, D. Madden, J. Faucette, Editor; M. Long, K. Moore, J. Barnes



# Out for 1970 Annual



**PHOTOGRAPHERS**  
S. Cook, G. Brand.



## CLASSES

J. Roberts, D. Covert; Sandra Allen, Senior Class Editor; B. Wooten, Sophomore Class Editor; D. Farone, P. Woods, N. Allred.

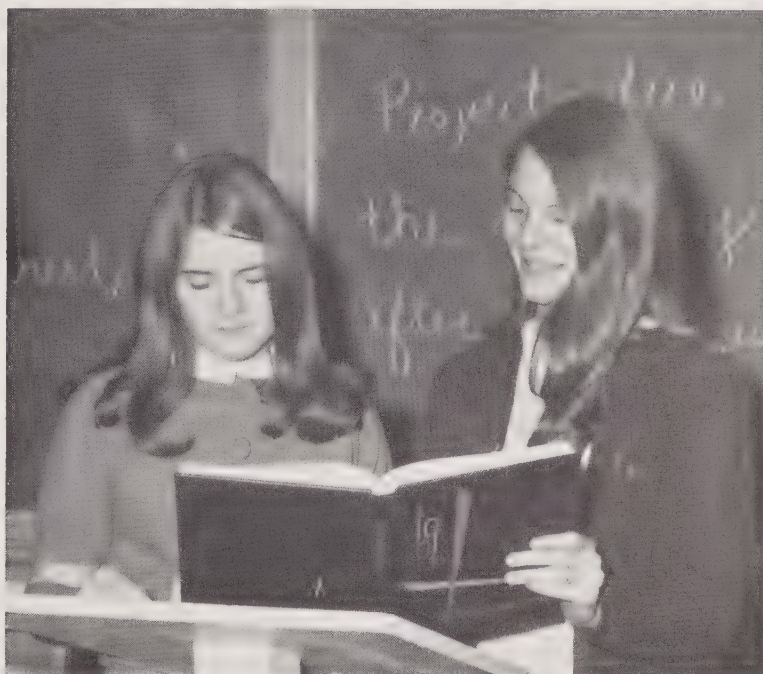

## EDITORS

Lynne Gourley, Patty Walker



## ACHIEVEMENTS

K. Rogers, J. Flowers, Editor; B. Agnew, S. Thomas



## COPY

B. Crissmon, M. Long, D. Henry, Editor; K. Moore, L. Lightborne

# Business Staff Furnishes Funds

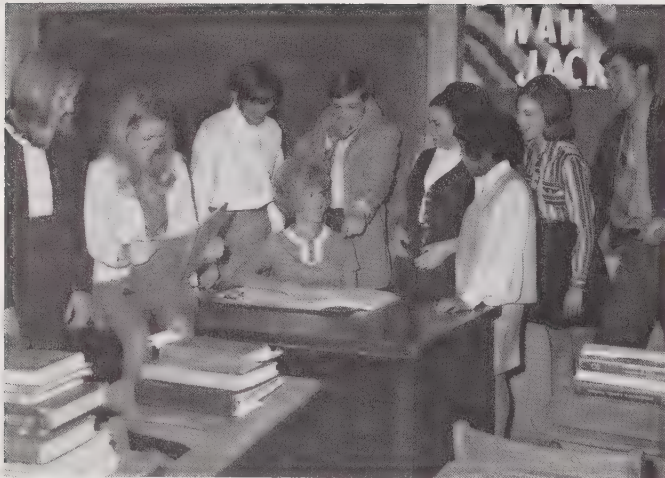

## STAFF

J. Lackey, J. Westbrooks, W. Floyd, J. Sigmon, V. Parrish, B. Gray, J. Fitch, T. Warren, Miss Harris, Advisor



## CO-MANAGERS J. Fitch, T. Warren



## STAFF

Seated: W. Floyd, T. Warren, M. Harris, J. Fitch, J. Sigmon. Second Row: V. Parrish, J. Westbrook, J. Lackey, B. Gray

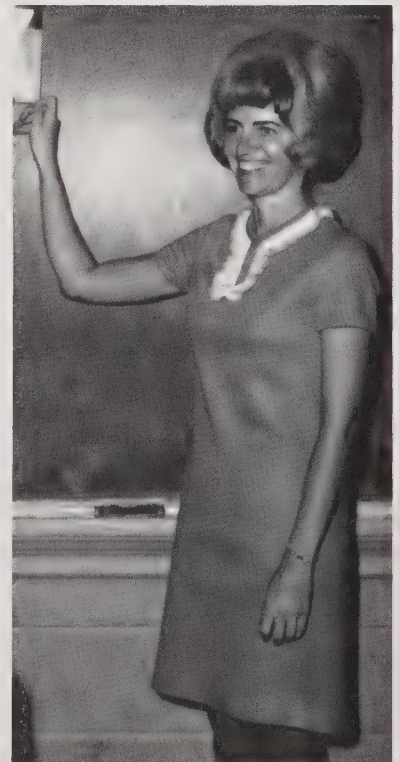

ADVISOR: Miss Gaynell Harris

# PARAGON Publishes Magazine



MISS LEN  
JORDAN  
Sponsor

*Purpose:* To publish a literary magazine of student's work

Seated: C. White, M. Kingsley, Editor. Standing: D. Covert, L. Williams, J. Sharpe, K. Webster, M. Rulhman, K. Moore, C. Hill, A. Shelton, L. Lightbourne



PARAGON staff gathers material for publication.



G. Wernicki "racks" her brain for original ideas.

# BARKER Staff Reports

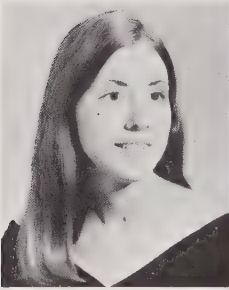

MISS CONNIE  
SUMNER  
Sponsor

*Purpose:* To publish a  
monthly newspaper



*Seated:* Bobby Bevan, Editor-in-chief; Mrs. Faircloth, Advisor; D. Knuckols, Vicki Ward, Business Manager; D. Vincent, B. Moschler. *Standing:* Sherry Chappell, Exchange Editor; C. Sumner, W. Bennett



B. Bevan and V. Ward discuss plans for an upcoming edition of the BARKER.



Mrs. Faircloth admires the work of her first BARKER staff.

# Happenings Around Campus



*First Row:* Mrs. Faircloth, Advisor; J. Phillips, D. Writenberry, M. Runnion, C. Bumgarner, K. Boone. *Second Row:* G. Garringer, R. Garrison, R. Spoon, D. Swann, J. Barnes, D. Frye. *Third Row:* P. Troxler, D. McCullum, L. Paige, D. Lloyd, F. Howerton, R. Hundley, M. Perkinson., *Fourth Row:* F. Hatley, S. Blake, R. Catoe, P. Jones



Staff members V. Ward, D. Vincent, B. Moschler, B. Bevan, S. Chappell, and C. Sumner critically survey their latest effort.

# Experience Is Gained in Co-Op



## Co-Operative Office Occupations

*First Row:* J. Ward, C. Shannon, D. Lockamy, S. Heath, Mr. Davis, Advisor. *Second Row:* K. Barker, S. Ward, D. Thomas, J. Whitten, M. Conyers, J. Thomas. *Third Row:* M. Garrison, S. Kimbro, S. Simpson, R. Edwards, M. Hemrick, D. Phillips, J. Dickens, K. Brewer, L. May



## Bus Drivers

*First Row:* S. Bennett, C. Buckner, T. Coble. *Second Row:* B. Tucker, S. Garrison, J. Dean

# Students Assist Coaches

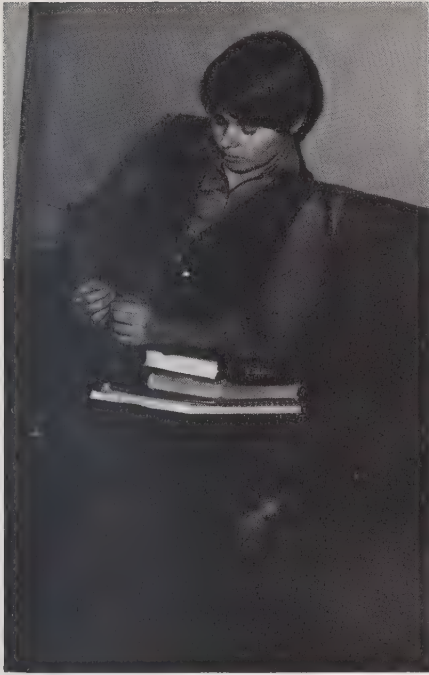

If I don't think of a good excuse pretty soon . . . M. Gordon



My bathing suit's got to be around here somewhere! C. Bullard, J. Garrison

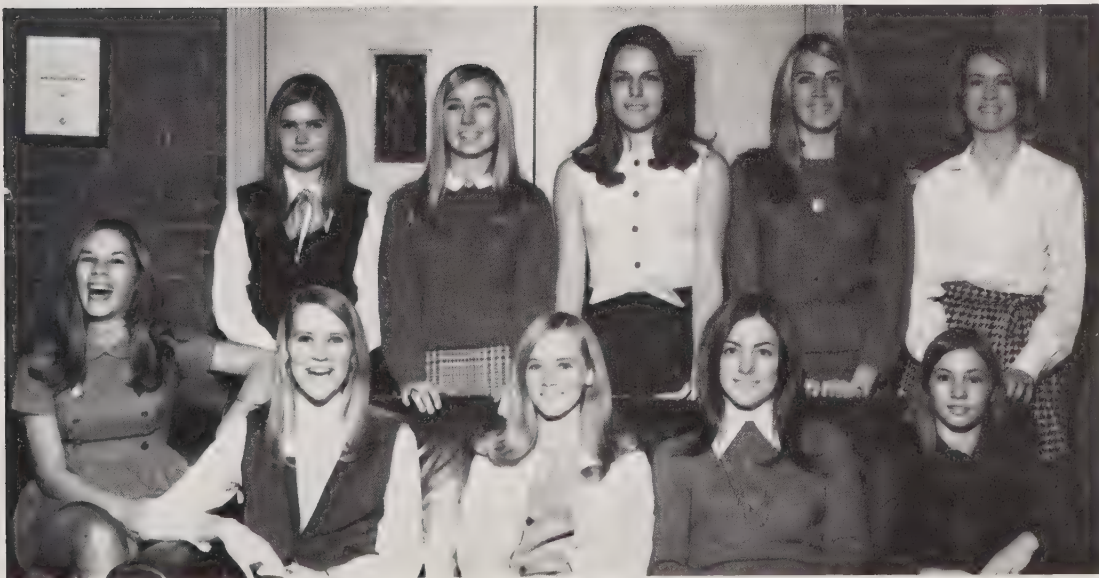

Front Row: E. Blackwell, S. Yow, B. Rainey, S. Foster, B. Long. Back Row: C. Frye, J. Cooper, M. Smith, R. Spoon, P. Conklin

# W.H.S. Students Lend

## ASSISTANT PRINCIPAL'S OFFICE

*Seated:* B. Ingold, Mr. L. G. Guthrie. *Standing:* B. Clayton, J. Bumgarner, P. Walker, O. Cox

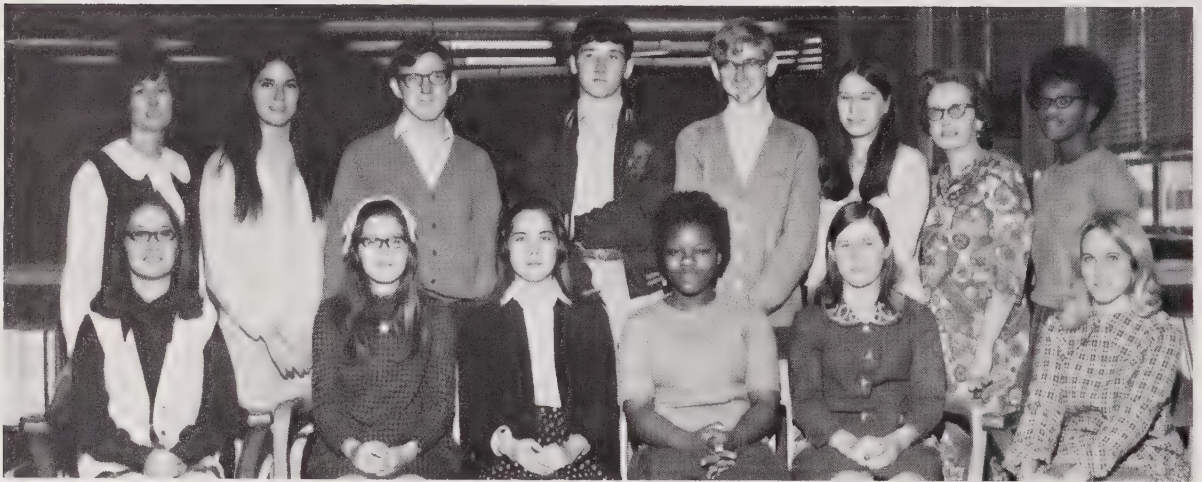

## LIBRARY ASSISTANTS

*Seated:* L. Kernodle, B. Riggs, V. Beale, S. Conyers, G. Stinson, C. Love. *Standing:* Miss Williams, B. Henderson, D. Huffman, T. Vaughn, J. Summers, D. Squires, Mrs. Leonard, P. Conyers

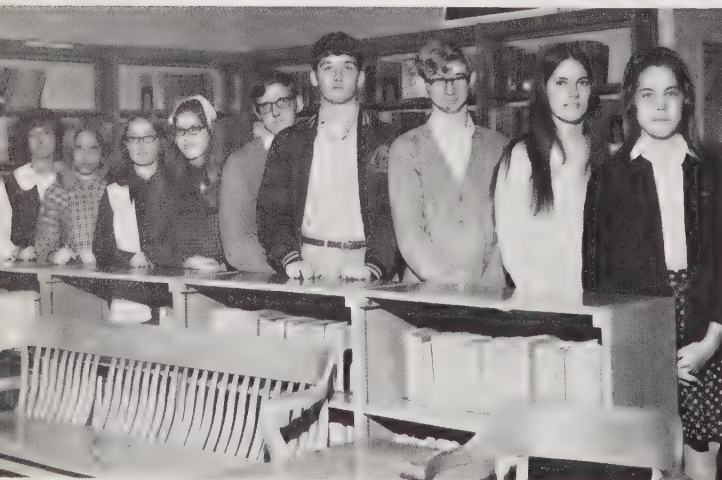

## LIBRARY CLUB

*Left to Right:* Miss Williams, C. Love, L. Kernodle, B. Riggs, D. Huffman, T. Vaughn, J. Summers, B. Henderson, V. Beale

## GUIDANCE OFFICE

*Seated:* C. Jeffries, B. Mitchell, D. Coleman, K. Reid, B. Long. *First Row:* V. Schoonover, J. Nunn. *Second Row:* A. Aldridge, S. McAdams, S. Willis, R. Leonard, B. Southard, D. Dahl, D. Orcutt, R. Bodenheimer, S. Thompson, P. Horner. *Third Row:* E. Brooks, G. Keck, M. Hemric, R. Kirkland, R. Vetter. *Fourth Row:* C. White. *On Filing Cabinet:* J. Beale, P. Michael, C. Barker, L. Bingenheimer, J. Collins





# Help as Assistants

## CHEMISTRY AND PHYSICS LABORATORY

*Back Row:* L. Rogers, K. Clinton, H. Lynch, M. McDade, R. Catoe.  
*Front Row:* E. Kemp, E. Johnson, L. Pittman, J. Fambrough, S. Duff, J. Isley



## BIOLOGY LABORATORY

*Front Row:* P. Parris, K. Smith, L. J. Bowes, N. Pendergrass. *Back Row:* J. Parton, B. Chapman, J. Black, J. Hinshaw

## ATTENDANCE OFFICE

*Front Row:* T. Way, B. Crawford, K. Meredith, B. Hogan, C. Harrell, N. Robins, L. Bowen, W. Kimbro. *Second Row:* G. Braxton, B. Walker, B. Cox. *Back Row:* C. Jeffries, V. Hensley



## MAIN OFFICE

*Seated:* V. Modlin, K. Taylor. *Standing:* J. Lackey, B. Walker, C. Ray, Mrs. Stout, J. Nunn, S. Elder

# Students Serve School



## PUBLICITY COMMITTEE

*First Row:* B. Knox, P. Price, M. Butler, S. Moore, C. Cox, R. Cooper, Chairman. *Second Row:* N. Gardner, S. Willis. *Third Row:* B. Moshler. *Fourth Row:* S. Duff, K. Love. *Fifth Row:* M. Brown, L. Scott. *Sixth Row:* V. Walker, J. Howerton. *Seventh Row:* J. Huffman, A. Aldridge, N. Day. *Eighth Row:* S. Bowden, J. Lindley. *Ninth Row:* A. Crouch, K. Adams



## CONSTITUTION COMMITTEE

*Seated:* C. H. Sykes, R. Catoe, Co-Chairmen. *First Row:* T. Tarleton, V. Ward, R. Gardner, R. Garrison, J. Ogden. *Second Row:* D. Webb, P. Conner, L. Allen, G. Mitchell

# Through Committees



## HOUSE AND GROUNDS COMMITTEE

W. Clark, Co-Chairman; J. Collins, Co-Chairman; S. Lynch, J. Love, P. Oakely, R. Prevatte, J. Isley, M. King



## STUDENTS STORE WORKERS

First Row: D. Trollinger, S. Whiteside, L. Lightbourne.  
Second Row: C. White, K. Reid

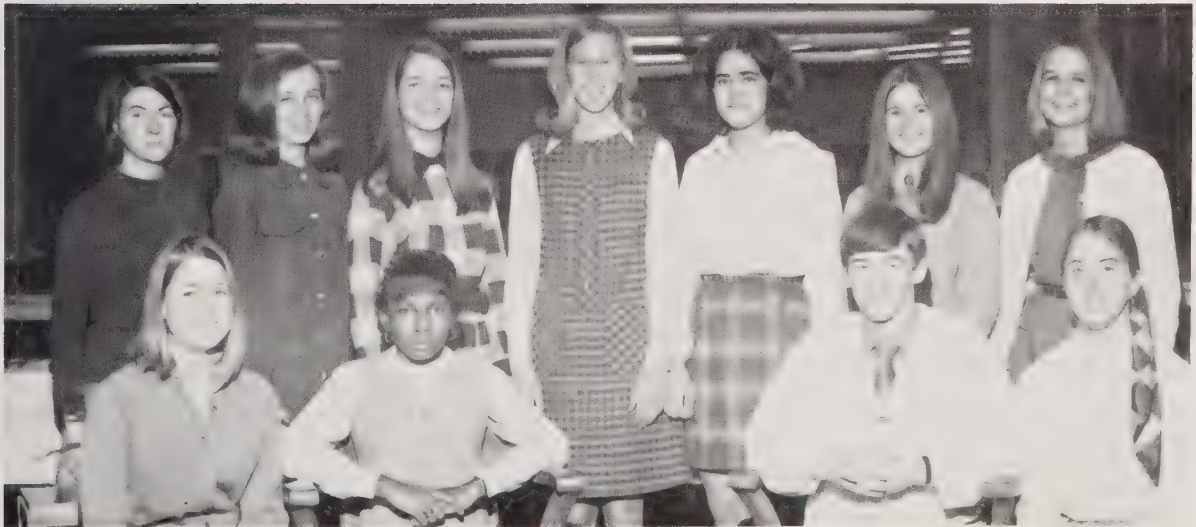

## ELECTION COMMITTEE

Seated: A. Schoonover, L. Moore, B. Beck, Co-Chairman; M. Runnion. Standing: L. Jackson, S. Elder, R. Leonard, J. Jackey, J. Koury, D. Diffey, M. A. Parker

# Committees Involve

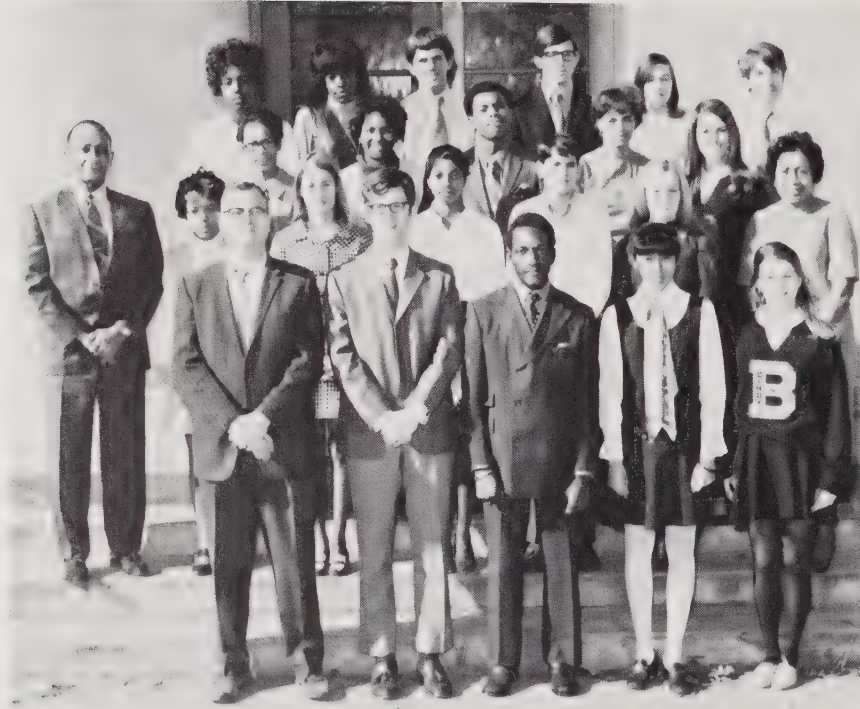

## TASK FORCE

*First Row:* Mr. Foster, Advisor; R. Kinney, C. Kendrick, Co-Chairmen; Y. Haith, Secretary; C. Graham.  
*Second Row:* Mr. Robinson, Advisor; B. Grey, A. Schoonover, J. Tinnen, R. Deal, B. Hall, Mrs. Freeman,  
Advisor. *Third Row:* B. Anderson, E. Currey, M. Phillips, C. Jeffries, B. Dameron. *Fourth Row:* B. Fau-  
cette, M. Francis, E. Brooks, G. Mitchell, L. Lightbourne, K. Ray



## STUDENT VOICE COMMITTEE

*Sitting:* K. Barker, K. Ray, Co-Chairmen; C. Gibbs, T. Atkinson. *Standing:* G. Smedburg, J. Aaron, M. Bryant, K. Smith

# Many W.H.S. Students



GROUNDS COMMITTEE  
M. Allison, B. Conklin, J. Albright

## HALL TRAFFIC COMMITTEE

*First Row:* B. Lougee, B. Gray, Co-Chairmen. *Second Row:* L. Morris, D. Jones, W. Basden, K. Russian, G. Kivett. *Third Row:* P. Boswell, S. Hilliard, D. Cable, R. Cable, L. Cole. *Fourth Row:* C. Kendricks, C. Sweeney, R. Bragg, M. King, C. Jernigan, K. Draughn

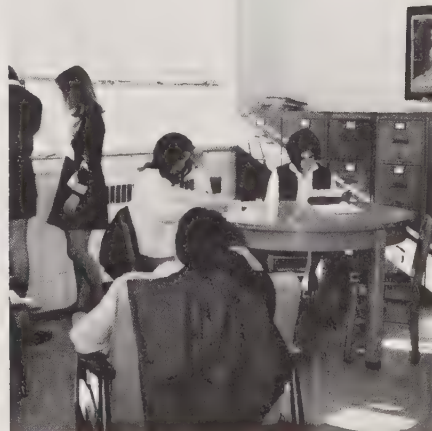
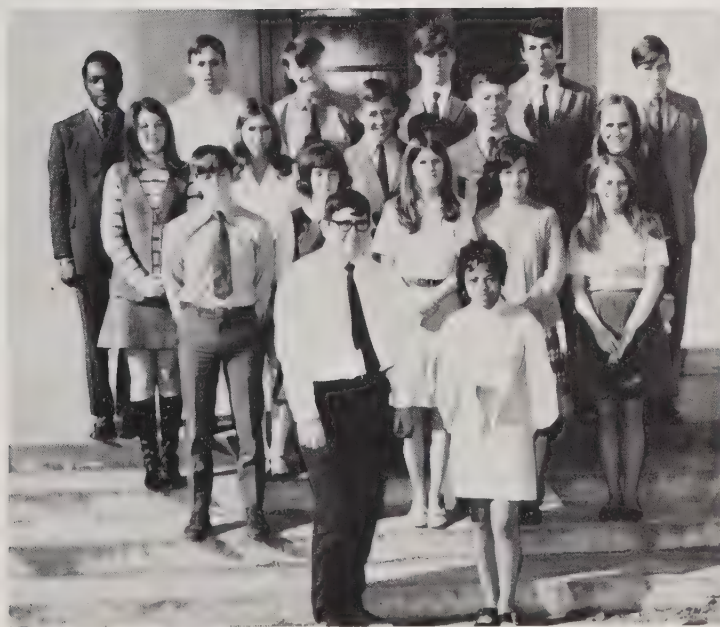

A study in sunlight. L. Lightbourne, B. Chrismon, S. Thompson, T. Bulla

# Committees Strive



## CAFETERIA COMMITTEE

*Front to Back:* R. Dalton, Chairman; B. Hornaday, J. Brooks, K. Campbell, C. Kraycirik, P. Hinton, B. Weston, L. Lightbourne, P. Harrington, P. Wesley, R. Vetter, S. Mewborn, M. Fraser, C. Hamilton, M. Smith, M. Macomsen

## PROJECTS COMMITTEE

*First Row:* S. Coble, V. Schoonover, G. Keck, Co-Chairmen. *Second Row:* K. Boone. *Third Row:* M. Stanfield, P. Keck, R. Spoon. *Fourth Row:* J. Michaels, K. Hobbs, K. Harris. *Fifth Row:* R. Vetter, J. Norwood. *Sixth Row:* J. Workman, M. Kingsley, J. Adams.



## SOCIAL AND RECREATION COMMITTEE

*Back Row:* B. Wooten, D. Hardey, A. Cowan, M. Runnion, K. Boone, A. Brock, J. Ogden, S. Anderson, V. Hensley, J. Cooper, E. Blackwell. *Inside Row:* S. Foster, V. Crossan, L. Bingenheimer, C. Boswell. *Along Rail:* A. Lucke, C. Bumgardner, J. Brooks, K. Rudd. *Front Row:* P. Michael, E. Brooks, Co-Chairmen



# to Improve School



## SCHOOL SPIRIT COMMITTEE

*Kneeling:* B. Long, C. Ray, Co-Chairmen. *First Row:* D. Campbell, R. Xanthos, C. Thouloupas, B. Hogan, S. Howerton, R. Crawford, K. Caruthers, C. Frye. *Second Row:* M. Long, P. Bruner, B. Bruner, J. White, J. Harvey, P. Caddell, D. Madden. *Third Row:* M. Blakely, R. Bennett, B. Bailey, A. Mann



Let's go, Bulldogs!



Wow!

# Voices Carry Choral Depart

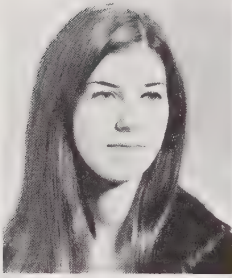

MISS KARLA  
OAKLEY  
Sponsor

*Purpose:* To provide members with opportunities to develop their vocal talents and to perform before audiences.



"Put on your 'long johns,' baby, 'cause we're gonna sing tonight." WHS Choral Department.



## CONCERT CHOIR

*First Row:* R. Phillips, R. Prevatte, G. Pyrtle, M. Apple, F. Umberger, B. Saunders, B. Frick, E. Thomas, B. Smith, R. Waller, J. McLelland, T. Vaughn, M. McKinney, G. W. Wernicki, G. Thompson, B. Troxler, T. Hrunlinski, B. Thomas, M. Euliss, J. Waugh, R. Abernathy. *Door:* L. Crutchfield, T. Bullard, C. Jernigan, M. Cable. *Windows:* K. Oakley, C. Davis, A. Kukel, A. McClintock, J. Bowden, P. Harrington, L. McMillian, Janice Fambrough, J. Everett, F. Hancock, B. Warren, A. Hunter, J. Ezzell, V. Williams, B. Thorne, M. Rhodes, D. Helms



# ment to State Contest



## BOYS CHORUS

*First Row:* K. Clinton, B. Basden, D. Newman, R. Hunley, G. Smedberg, M. Surber, D. Loughton, L. Allen. *Side Steps:* R. Cable, T. Wilkens, R. Prevatte, G. Thompson, E. Williams, D. Cable, G. Pyrtle, R. Phillips, B. Smith, L. Cruthfield, M. Montgomery, B. Spears. *Top Row:* M. Cable, S. Alexander, T. Vaughn, T. Fowler, C. Geringer, R. Waller, W. Lane, M. McKinney, G. Swinson, B. Vestal, G. Sykes, C. Roberts, B. Weston, T. Hruslinski, T. Lunsford, T. Bullard, J. Black, M. Beck, C. Lloyd, E. Thomas, M. Euliss, M. Higgins

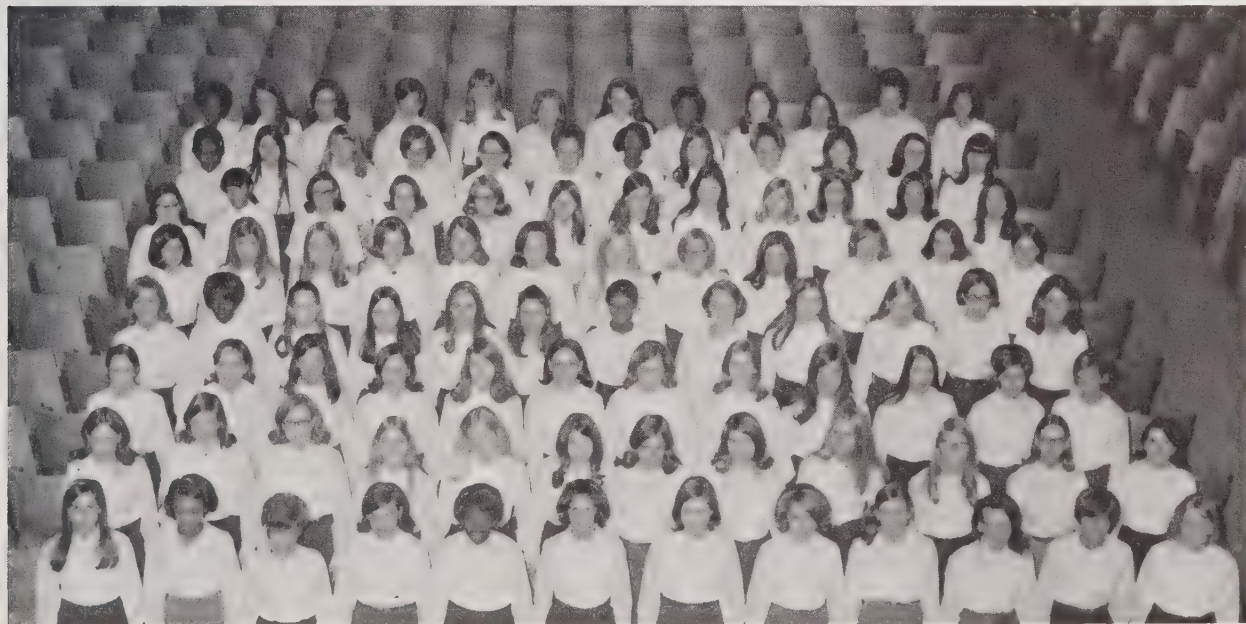

## GIRLS CHORUS

*First Row:* V. Adams, D. Swann, P. Harrod, D. Burton, P. Moore, A. Malles, M. Blythe, D. Durham, P. Dollar, E. Ward, S. Rhew, P. Alphine. *Second Row:* J. Graham, K. Jones, V. Hewitt, K. Fogleman, B. Frick, J. Bowden, J. Fambrough, A. Hunter, L. Clark, M. Rhodes, P. Carrow, D. Helms. *Third Row:* M. Apple, C. Woods, K. Rushing, C. Jolly, P. Caviness, D. Vincent, A. Manning, N. Gardner, D. Whitesell, S. Challenger, R. Mooneyham, L. Boves. *Fourth Row:* B. Meredith, I. Lindley, J. Ezzell, A. Kukel, M. Fulton, J. Tinnen, A. Easley, T. Simmons, J. Michaels, P. Hucks, C. Jeffries. *Fifth Row:* B. Knox, J. Perry, L. Sayer, N. Gilliam, P. Wesley, P. Harrington, J. Everett, D. Nuckols, M. Rutledge, K. Adams, A. Hanks, M. Frick. *Sixth Row:* B. Warren, T. Haith, J. Russell, L. Walker, C. Hobbs, W. Basden, J. Geringer, K. Oakley, P. Hilton, B. Koontz, F. Rudisill, J. McLelland. *Seventh Row:* M. Byrd, C. Bland, G. Mann, F. Woody, S. Daniels, L. McMillan, C. Hamilton, K. Ridge, G. Wernicki, C. Warren, D. Guthrie, L. Burke. *Eighth Row:* M. Connors, S. Pyles, E. Reardon, K. Edmonds, A. Allen, M. Pugh, E. Conyers, D. Wrape, B. Saunders, D. Coble

# Band Contributes Greatly

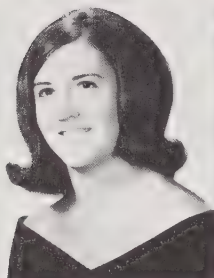

MISS DEBBIE  
BRUNER

Sponsor

*Purpose:* To develop their talents in the individual as well as group performances.



*First Row:* J. Workman, J. Cockman, J. Gunn, C. Wood, C. Isley, S. Lynch, R. Cadell, R. Cooper. *Second Row:* S. Powell, K. Miles, J. Barker, K. Taylor, J. Peebles, C. Pardue. *Third Row:* S. Elder, J. Warren, S. Kelly, P. Lentz, B. Beck, P. Waugh. *Fourth Row:* C. Nowell, L. Salyer, P. Oakley, J. Howerton, J. Miles, J. Leath, D. Miller, T. Warren. *Fifth Row:* D. Shelton, J. Clark, J. Bond, C. Hobbs, F. Rippy, L. Pheiffer, N. Day, J. Dean. *Sixth Row:* P. McGhee, C. Skeels, S. Hilliard, S. Hoke, J. Adams, R. Crawford, D. Bruner, C. Bingenheimer. *Seventh Row:* T. Owens, B. Willis, J. McPherson, V.



The party's over . . . B. Duncan, J. Cockman



You say big bands are coming back? B. Duncan, J. Cockman, R. Cooper

# to W.H.S. School Spirit



Brady, B. Lougee, R. Parrish, K. Miller, B. Duncan. *Eighth Row:* A. Brock, G. Wooten, D. Stamps, T. Owen, R. Johnson, A. Allen, S. Glenn, J. Rackey. *Ninth Row:* B. Maynard, B. Frazier, M. Day, D. Youngblood, S. McIntyre, B. Watkins. *Tenth Row:* D. Naylor, J. Wilkins, L. Johnson, H. Daniels. *Majorettes:* M. Horne, G. Barnhardt, L. Qualls



"Going out my head . . ." P. Waugh, J. Bond, G. Wooten, T. Owens

# Strings Intertwine to



What do you mean "Beethoven who?" Mr. Walker



Orchestra in one of its livelier moods. R. Dalton, P. Martindale, S. Hearne, S. McAdams



You've got to be puttin' me on! D. Helms, J. Harper, C. Ray

# Produce Lovely Music

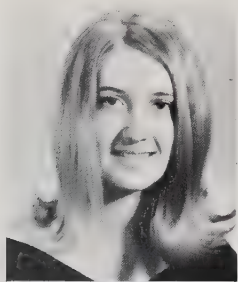

MISS KAREN  
BANTHER

Sponsor

*Purpose.* To stimulate  
the interest of young  
people in all facets of  
musical culture.



*First Row:* Mr. Walker, Instructor; M. Connor, R. Dalton, L. Norton, J. Powell, R. Madden. *Second Row:* M. Garner, K. Banther, C. Younts, H. Faulkenberry, S. McAdams, C. Skeels. *Third Row:* E. Mitchell, P. Martindale, T. Carey, P. Owens, S. Coble. *Fourth Row:* C. Ray, S. Hearne, D. Helms, J. Harper





# The Athletes

# Every Successful Team



*First Row:* Ronald Lee, C. A. Frye, Gordon Isley. *Second Row:* Barry Hodge, Jesse Jackson, Jim Hoover, Jerry Hollifield



COACH C. A. FRYE, Athletic Director, Head Football, Golf



COACH JESSE JACKSON, Assistant Football, Track;  
Head, Wrestling



# Has a Great Coach



COACH GORDON ISLEY, Head Basketball; Assistant, Football

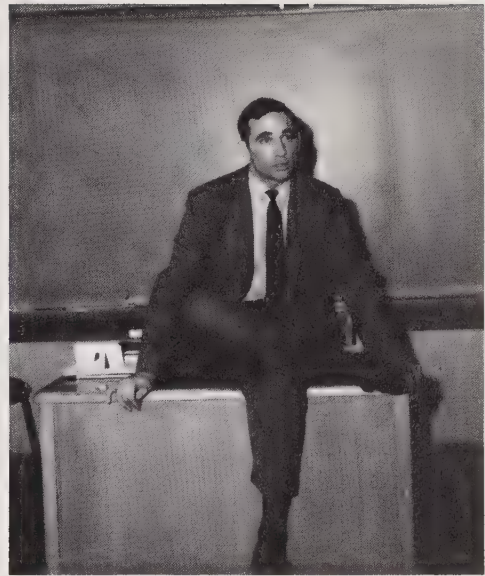

COACH JERRY HOLLIFIELD, Assistant, Basketball, Football; Head, Baseball

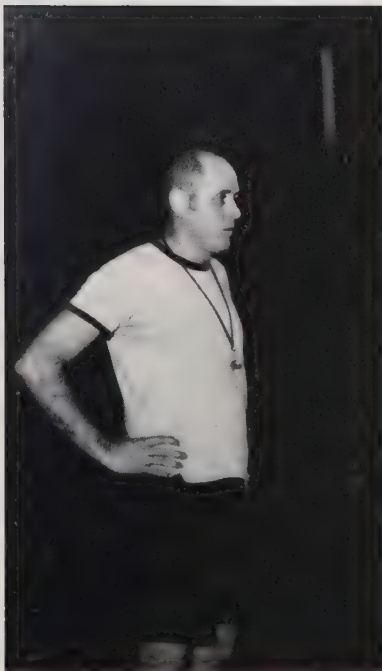

COACH BARRY HODGE, Assistant, Football; Head, J.V., Basketball



COACH JIM HOOVER, Assistant, Football; Head, Track



COACH RONALD LEE, Head, Tennis

# Bootgirls, Majorettes Kick



*First Row:* D. Riggs, C. Spencer, D. Slack, K. Blanchard. *Second Row:* R. Spoon, C. Morgan, P. Lewis, D. Rogers, B. Massengill, B. McCauley, L. Bows, R. Mooneyham, M. Goodwin, R. Thompson, C. Hardy, J. Tennin, B. Gray, A. Bodenheimer, M. Rynnion, D. Martin. *Third Row:* P. Moore, L. Duff, S. Lowe, K. Edmonds, P. McCauley, M. White, C. Shoe, M. Francis, M. Fraser, C. Hasye, M. Anderson, T. Stanfield, C. Warren, T. Carey, Y. Haith, D. Smith

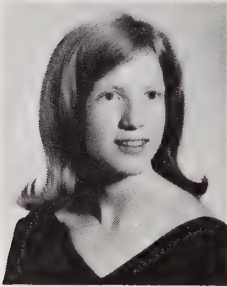

"Get ready."



"Get set."

MISS DEBBIE  
SLACK  
Sponsor

*Purpose:* To encourage school spirit at various home athletic events.



"1, 2, 3 . . ."



"Kick!"

# High for School Spirit



*Kneeling:* L. Cole, Head. *Standing:* G. Barnhart, M. Horne, L. Qualls

Under the direction of Lynne Cole, the Majorrettes have successfully completed another year of their high school activities. Some of their activities were participating in halftime events, marching in various parades, and taking part in the WHS band.



But my shoe *is* tied!

# Leonard Drills Best Cheerleading



SUSAN ROSS



MARIE APPLE



JOHN SIGMON



RHONDA LEONARD, HEAD



JULIE BOWDEN



*Left to Right:* L. Sigmon, C. Ray, M. Cross, S. Farmer, C. Davis, R. Leonard, Head; M. Apple, S. Foster,



CINDY GRAHAM



CAMI DAVIS

# Squad Ever at W.H.S.



BEVERLY DAMERON



SUE FARMER



C. Graham, J. Sigmon, B. Dameron, J. Bowden



RAY CHURCH



LUCINDA SIGMON



CATHY RAY



MARGARET ANN CROSS



SUSAN FOSTER

# J.V.'s Cheer Bullpups to Victory



The J. V. Cheerleaders are elected each year by the sophomore class. Together they work hard in promoting spirit at the Bullpup football and basketball games. They are also responsible for assisting in the selling of programs and working at the athletic concession stands at varsity games.

*Top to Bottom:* Patricia Porterfield, Beth Ellington, Denise Diffe, Paula Hill, Ann Coley, Patricia Gilliam, Carol Brewer, Faye Warren, Vickie Reid, Co-Head; Janet White, Co-Head



Up, up, and away!



Go! Bullpups!

# Ready, Set . . . Hike!

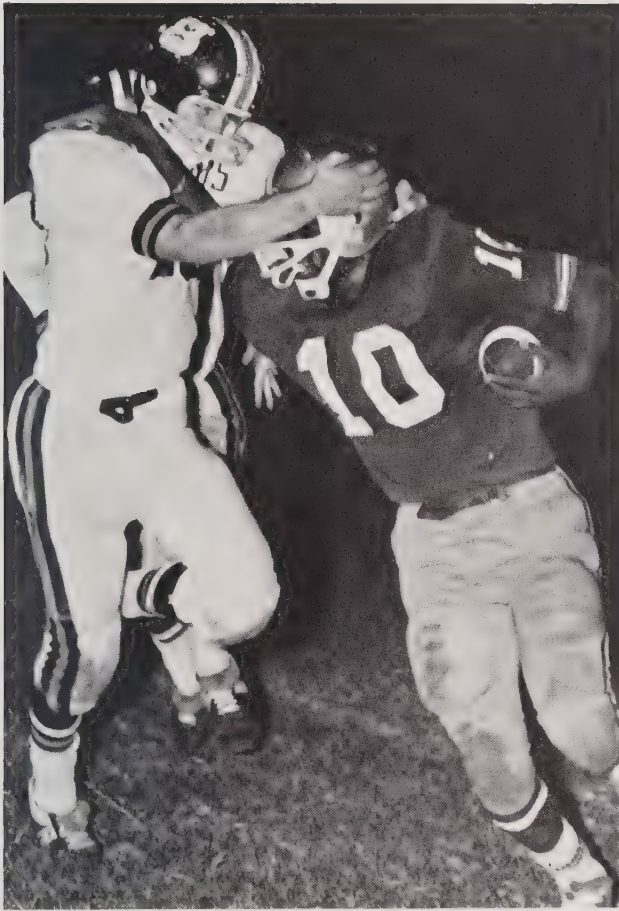

Watch the hands, Buster! S. Callahan



The pain of it all! S. Ritter



Bite 'em on the leg! S. Callahan, T. Shoffner



Touchdown! Coach Hollifield, T. Spoon, R. Snyder, M. Lemmons

# W.H.S. Stud Club

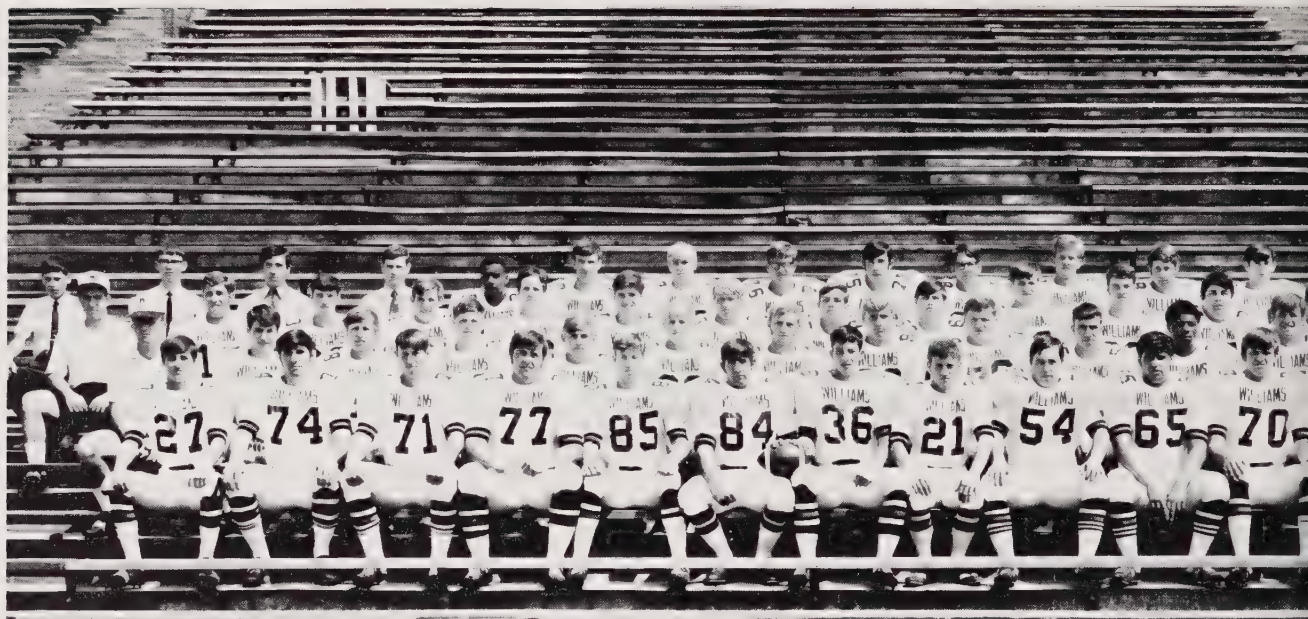

*Left to Right, First Row:* R. Snyder, S. Brooks, R. Riley, M. Harper, T. Shoffner, K. Simmons, captain; T. Cheek, captain; S. Johnson, B. Jones, J. Bell, B. Glenn, Coach C. A. Frye. *Second Row:* Coach Hoover, S. Hearne, J. Sneed, S. Powell, B. Walker, A. Stubblefield, S. Callahan, T. Johnston, T. Sawyer, M. Mills, L. Gray, S. Stearnes, L. Finger, Coach Jackson. *Third Row:* S. Story, F. Long, J. Shackleton, D. Coleman, S. Ritter, C. Coley, J. Harper, D. Walker, L. Perdue, C. Jones, P. Bowland, D. Snyder, T. Wilkie, D. Hall. *Fourth Row:* E. Jones, M. Griffith, R. Neal, R. Moss, T. Slade, T. Spoon, M. Pierce, J. Pickler, M. Lemmons, M. Gardner, M. McKinney, R. Patty, E. King, M. Keziah, Coach Hollifield



C. A. Frye, Head Coach; Ken Simmons and Tommy Cheek, Co-Captains; Rhonda Leonard, Head Cheerleader.

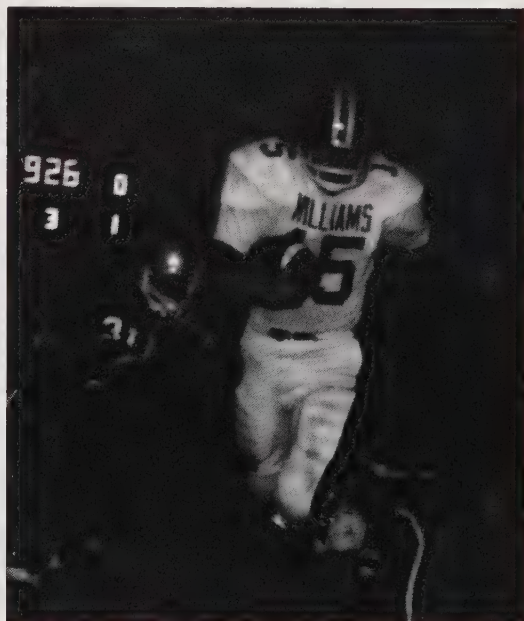

F. Long drives through the line!



# Runs a Winning Season



"We had good boys who worked hard and had excellent attitudes." This was how Coach C. A. Frye described the 1970 version of Bulldog football. The team featured a strong defense and a balanced offense in compiling a respectable 6-4 record. For the first time in several years, the Bulldogs covered over 1,000 yards passing which added much excitement to the contest.

Although the team had numerous standouts, four players were singled out for all-conference honors. These were Ken Simmons, Joe Bell, Levon Gray, and Troy Slade, all from our rugged defensive unit.

Graduation will hit the team in some key positions next year. Juniors played a prominent role in this year's effort, however, and will undoubtedly carry on the same tradition. Consolidation will bring some promising athletes from Jordon Sellars. All of this should give us the foundation for an outstanding season next year.

## VARSITY SCHEDULE

WHS . . . . . 7	Durham . . . . . 0
WHS . . . . . 9	Tuscola . . . . . 7
WHS . . . . . 5	High Point Central . . . . . 14
WHS . . . . . 26	East Forsyth . . . . . 0
WHS . . . . . 13	Smith . . . . . 21
WHS . . . . . 6	R. J. Reynolds . . . . . 0
WHS . . . . . 30	Dudley . . . . . 0
WHS . . . . . 11	North Forsyth . . . . . 13
WHS . . . . . 6	Page . . . . . 34
WHS . . . . . 32	Grimsley . . . . . 14



We don't mess around! D. Coleman, T. Slade, K. Simmons, J. Bell

# Varsity Seniors



STEVE POWELL - Fullback

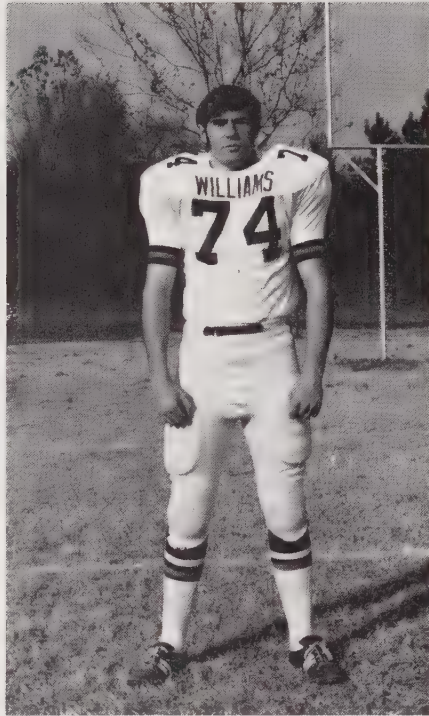

STAN BROOKS - Tackle

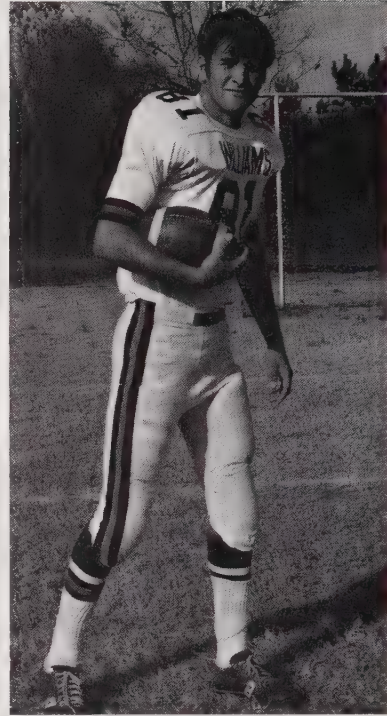

STEVE STEARNS - End

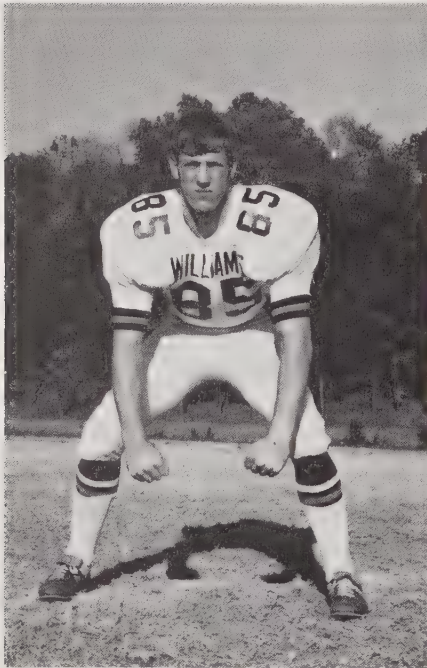

TOM SHOFNER - End

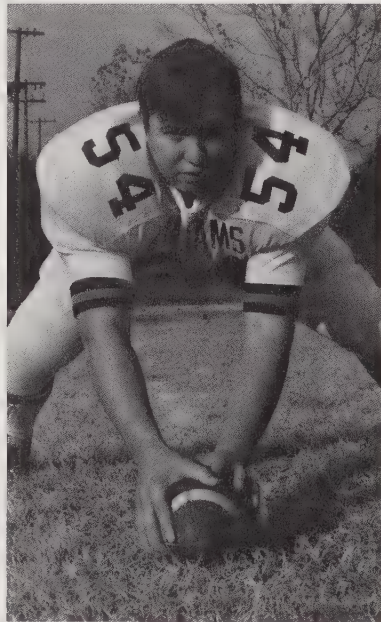

BOBBY JONES - Center

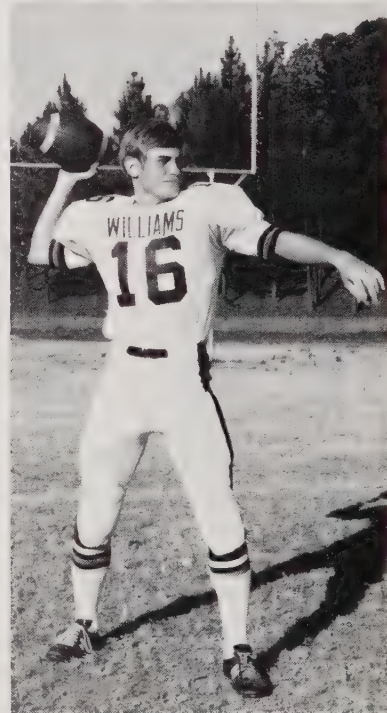

BARRON WALKER - Quarterback

# Provide the Backbone . . .



LEVON GRAY - Guard



MIKE MILLS - Guard

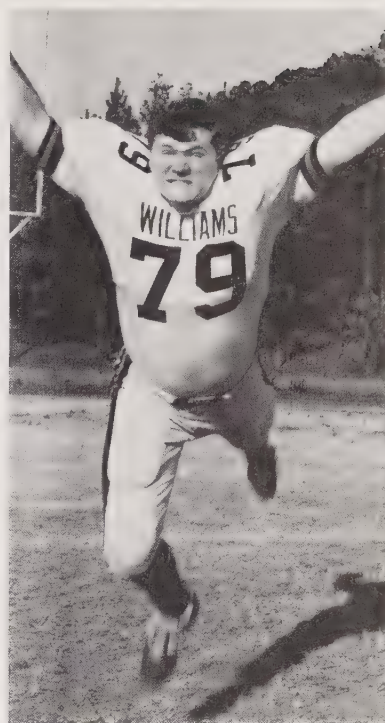

TED SAWYER - Tackle



BOBBY GLENN - Tackle

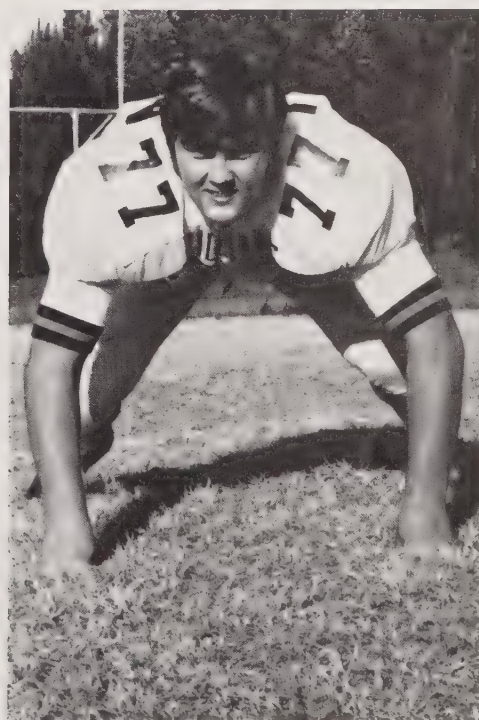

MIKE HARPER - Tackle

# of Spirit, Determination,



JERRY SNEED – Halfback

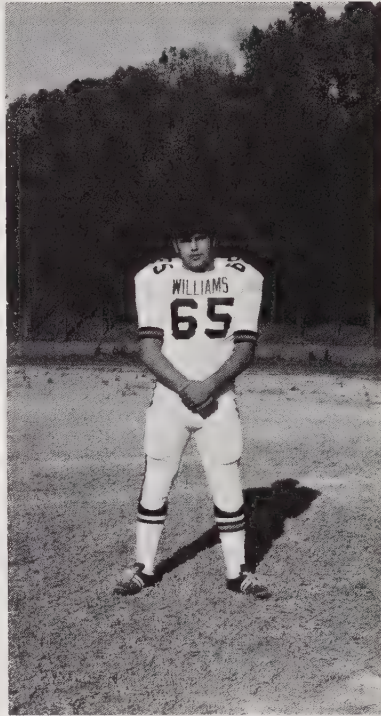

JOE BELL – Guard

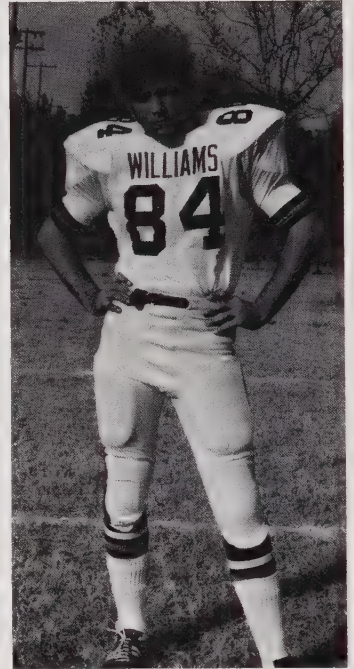

KEN SIMMONS – End

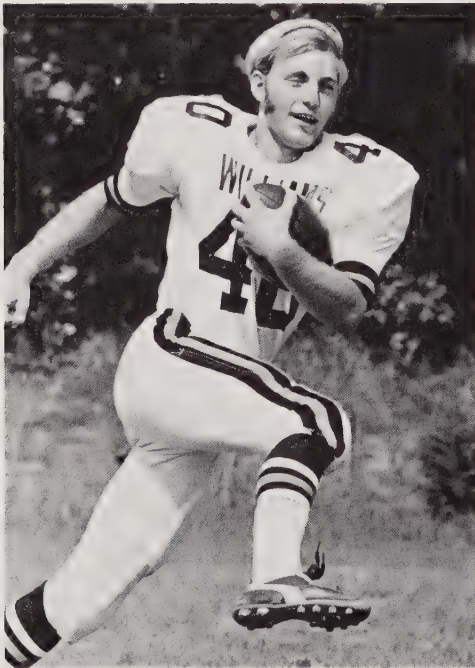

SCOTT CALLAHAN – Halfback

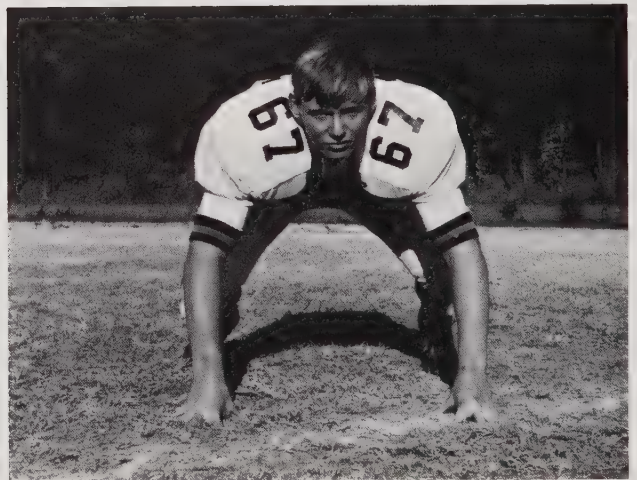

LEWIS FINGER – Guard

# and Drive!

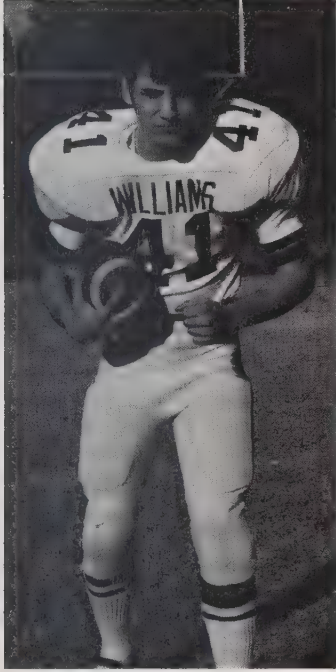

STEVE HEARNE - Halfback

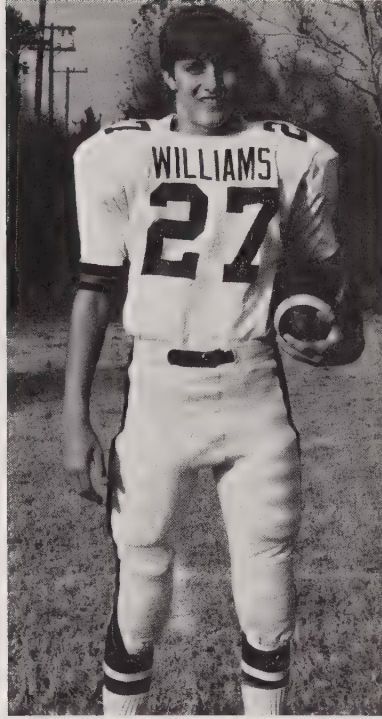

ROBERT SNYDER - Halfback



TERRY JOHNSTON - End



TOMMY CHEEK - Fullback

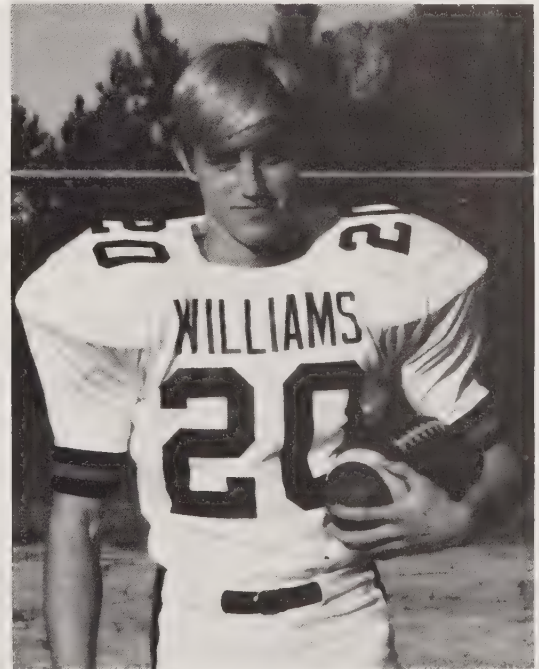

ALAN STUBBLEFIELD - Halfback

# Bullpups Have Disappointing Season

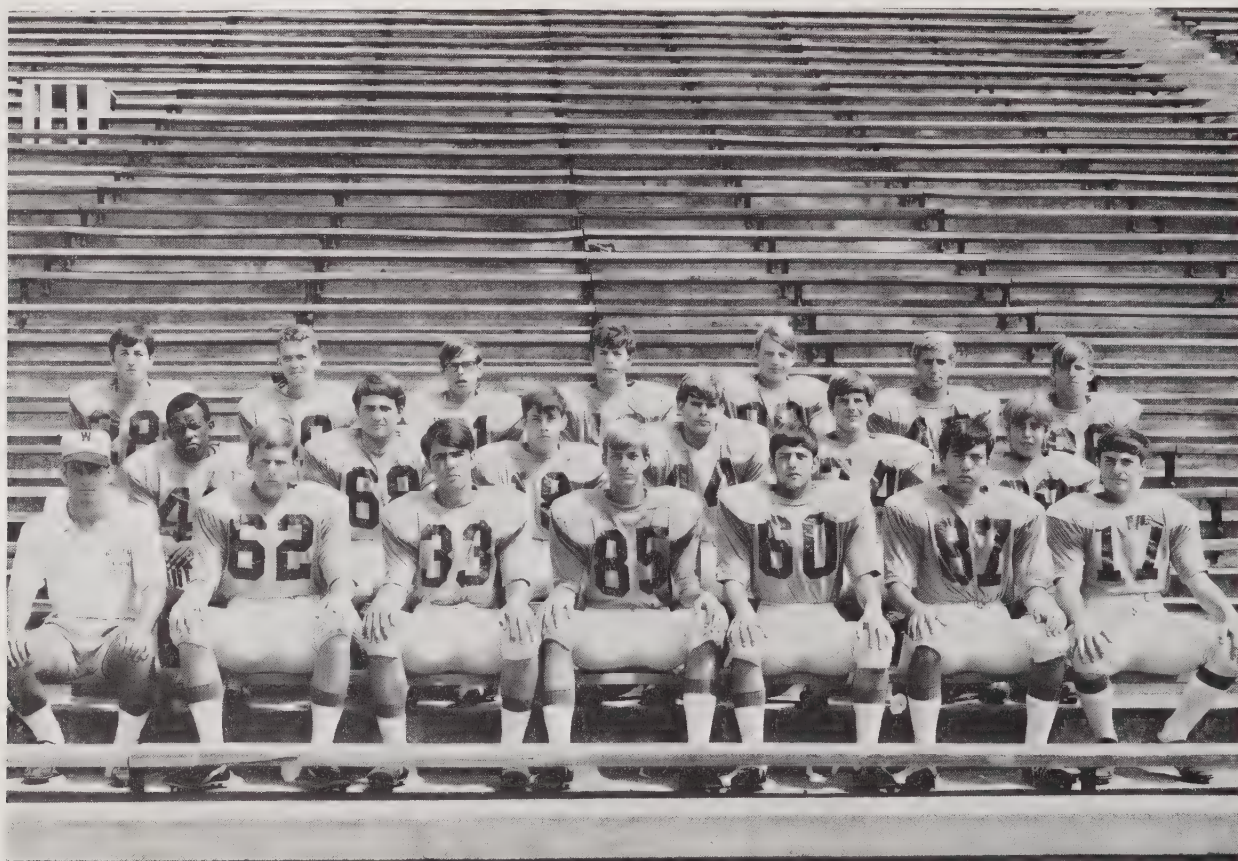

*First Row:* R. Hinshaw, W. Huet, B. Whitley, R. Oakes, G. Hodge, C. Rich, B. Dawson. *Second Row:* G. Kinsey, J. Clayton, H. Hoover, K. Jordan, J. Curtis, P. Sumner. *Third Row:* M. Euliss, E. Coots, T. Dodge, G. Phelps, B. Rutledge, V. Knight, K. Qualls

Our Junior Varsity team had a disappointing season this year, but there are hopes for improvement in 1970. Prospects for our Varsity next year are good, with returning Juniors sparked by our Bullpups.

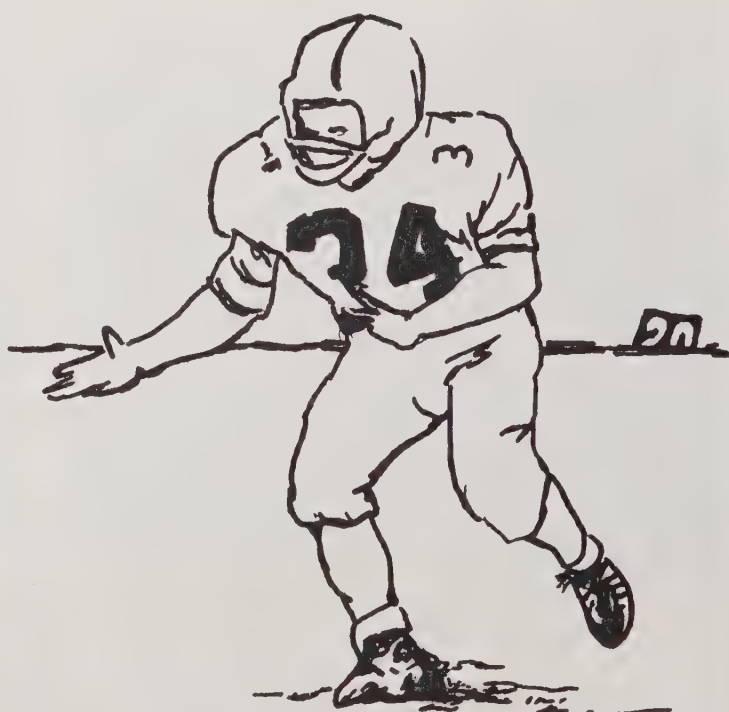

# We've Got That Beat

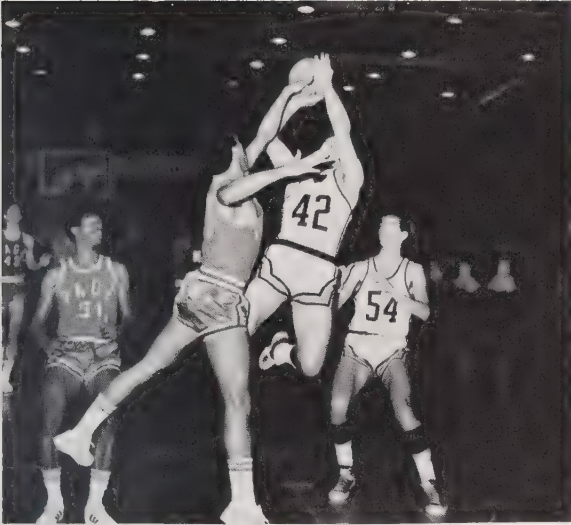

We got two! F. Long, S. Johnson

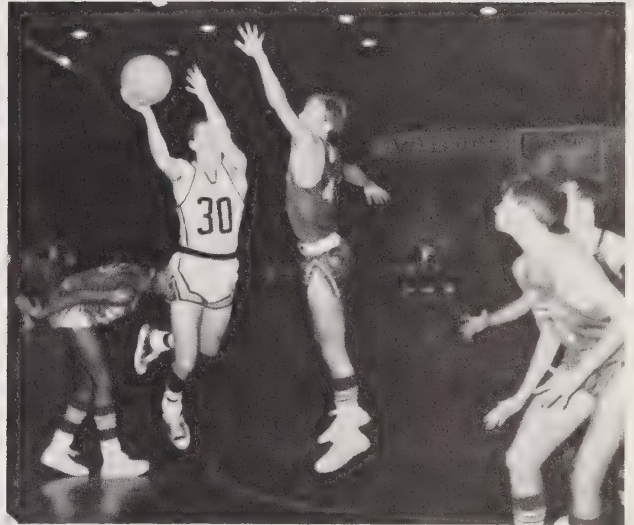

See anything? J. Honeycutt

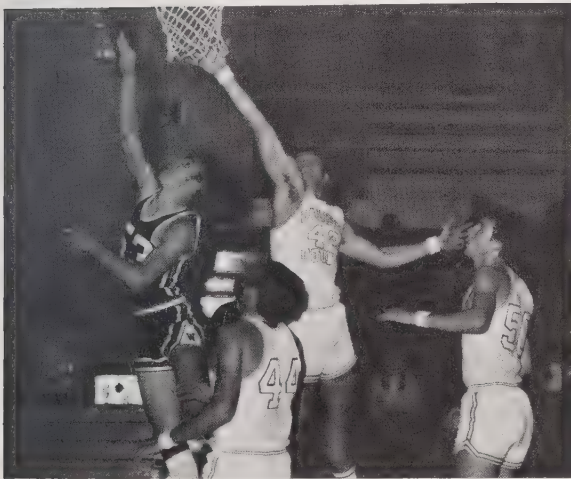

Rebound. T. Spoon



Good, going team. M. Griffin



Well, here we are . . . now what?



Give me a "B." Chuck Morrison

# Bullpups Have

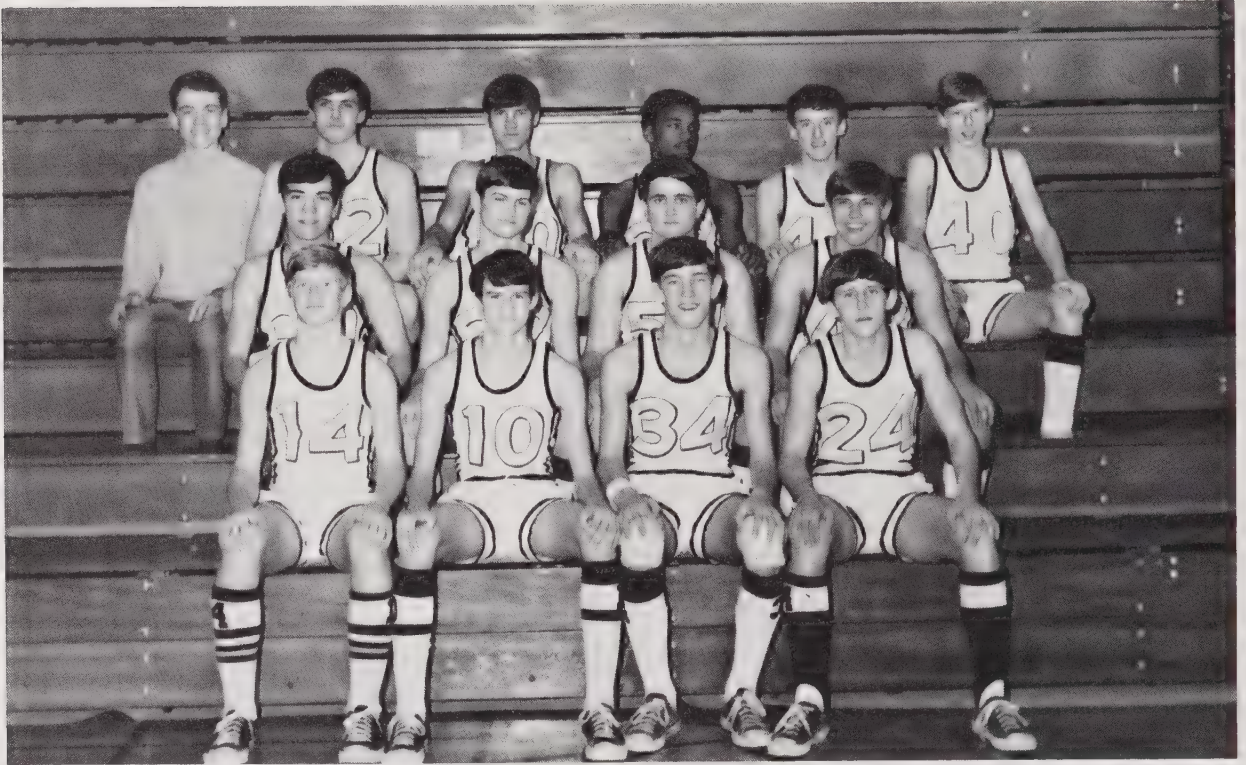

*First Row:* A. Crouch, F. Hope, J. Cole, P. Blackwood. *Second Row:* C. Rich, D. Evans, J. Clayton, J. Rouse. *Third Row:* F. Coots, D. Skeels, P. Fulcher, T. Slade, E. Camp, B. Deese.

The J.V. basketball team under the outstanding coachmanship of Coach Barry Hodge won 15 out of 16 games, with two games left to go in the season. Their only defeat came with a one-point upset against Grimsley. The Bullpups have brightened the outlook of the future for WHS. An outstanding Varsity team is expected next year.



All Right! F. Hope



# Best Season Ever!



Come on Baby! T. Slade

## SCHEDULE

WHS . . . . .	58	Sanderson . . . . .	44
WHS . . . . .	67	East Forsyth . . . . .	32
WHS . . . . .	80	Reynolds . . . . .	65
WHS . . . . .	57	Sanderson . . . . .	43
WHS . . . . .	59	Halifax . . . . .	38
WHS . . . . .	49	Cummings . . . . .	48
WHS . . . . .	70	Eastern . . . . .	41
WHS . . . . .	61	Grimsley . . . . .	52
WHS . . . . .	70	Eastern . . . . .	57
WHS . . . . .	61	Cummings . . . . .	53
WHS . . . . .	51	Smith . . . . .	39
WHS . . . . .	69	High Point . . . . .	61
WHS . . . . .	57	Page . . . . .	56
WHS . . . . .	38	Grimsley . . . . .	39
WHS . . . . .	74	Dudley . . . . .	52
WHS . . . . .	56	Halifax . . . . .	48

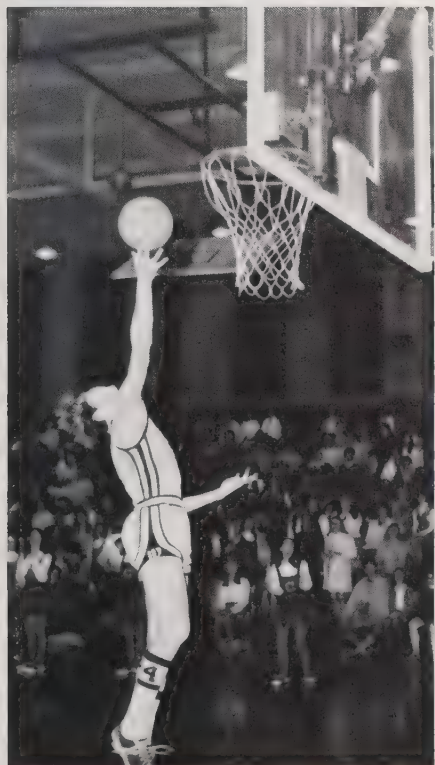

Jump! Paul, Jump! P. Blackwood



We want two. B. Deese, J. Rouse, P. Fulcher



I hate it, Cavaliers! J. Rouse

# "B" Team Provides Extra Spirit



*First Row:* C. Bingenheimer, D. Sharpe, A. Crouch, D. Lindsey, K. McKinney. *Second Row:* D. Braxton, T. Leech, J. Leath, R. Barger. *Third Row:* S. Ameen, M. Bradley, T. Owens, J. Varner, R. Hensley.



Practice makes perfect. J. Leath

The "B" Team was led by Coach Jerry Hollifield this year. Members of the team consist of sophomores and juniors who aren't on the Varsity or J.V. basketball team. These boys show good promise due to their great efforts of determination and drive.



Where did the ball go? A. Crouch

# Action! Action! We Want Action!



We got that beat!



Shhh! Be quiet, here she comes. L. Sigmon, S. Ross, Coach Hodge, C. Graham



W.H.S. Eiffel Tower



Hands up! R. Brown, T. Spoon

# Students Demonstrate Interest



First Row: Seated, W. McCauley, R. Simms, R. Green, G. Sykes. Second Row: D. Coleman, S. Moore, G. Gusler, R. Synder, L. Perdue. Third Row: B. Leath, C. Jackson, T. Sawyer, J. Bell, L. Grey, B. Bailey, T. Wilkie, G. Holt



Tri-Captains: G. Gusler, Coach Jackson, R. Synder, T. Sawyer

Wrestling is finally beginning to draw some interest of the students at W.H.S. Although as the *Doe-Wab-Jack* goes to press our team has won 6 and lost 7, they show promise and determination. Even though our team will suffer Senior loss, many underclassmen grapplers will return for what seems a promising season.

# in W.H.S. Grapplers



The champ reigns! Coach Jackson, R. Synder



Hands off! G. Sykes



Simms tops Page! R. Simms

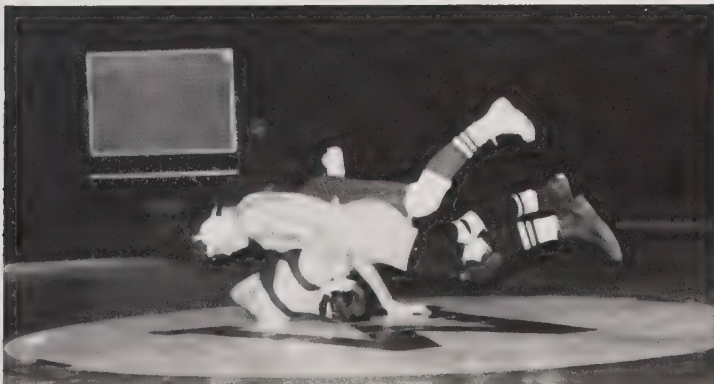

Get off my back! G. Gusler

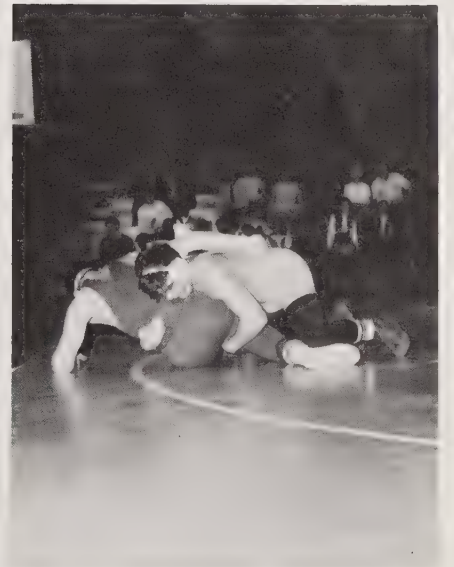

What will Mother say? J. Bell

# Track Squad Rates . . .

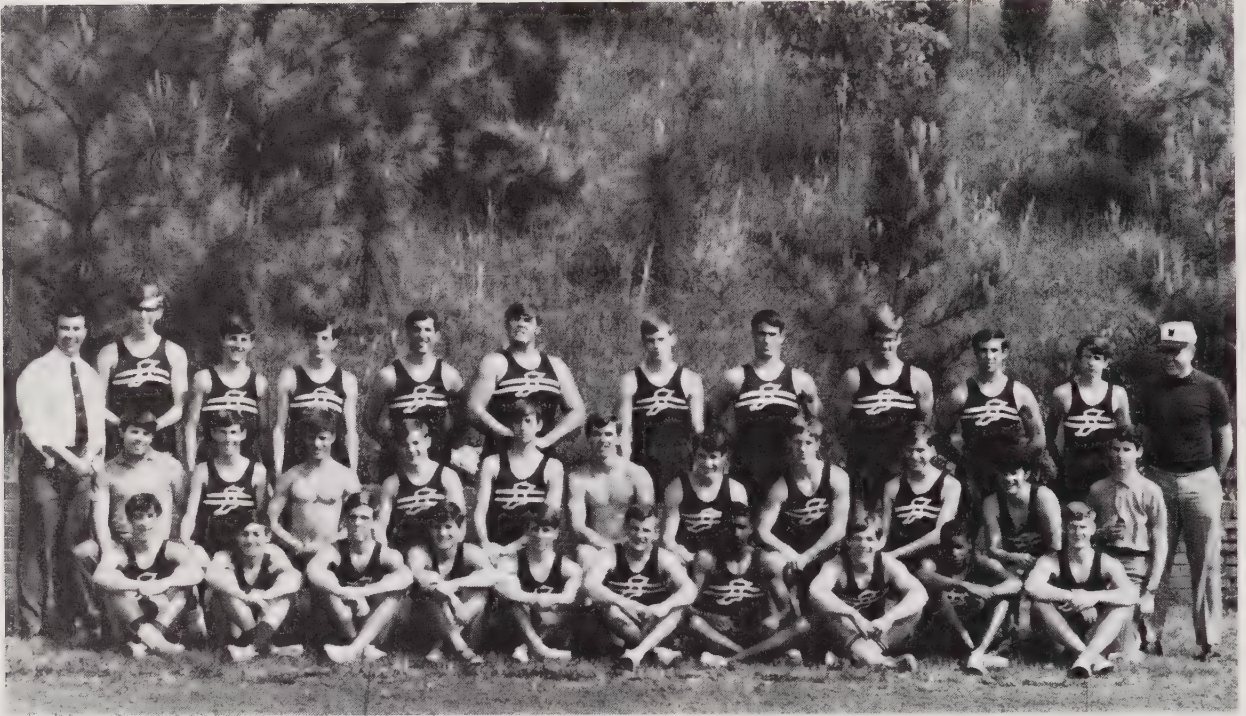

*First Row:* C. Bingenheimer, B. Sumner, D. Miller, C. Coley, A. Tate, T. Ross, W. Rogers, J. Sigmon, K. Reid, S. Harris. *Second Row:* C. Smedburg, M. Stratford, S. Johnson, C. Coleman, W. McCauley, L. Boggs, S. Hearne, T. Shofner, K. Draughn, B. Rippey, C. Chapman. *Third Row:* Coach Bell, S. Fitch, R. Synder, M. Bullock, R. Cooper, M. Harper, D. Schwartz, J. Williams, K. Atwater, B. Cooper, T. Tarleton, Coach Hodge.

## TRACK SCHEDULE

WHS . . 47½	Smith . . . . . 60½
WHS . . 38	Page . . . . . 50½
WHS . . 41	Grimsley . . . . . 67
WHS . . 47	Parkland . . . . . 29
WHS . . 47	North Forsyth . . 17

2nd Place Alamance County Track Meet  
with 44 points.



Alley – Oop! C. Bingenheimer

# Second in County Finals'



What goes up . . . W. McCauley



. . . must come down. W. McCauley

Our Track squad took second place honors this year in the Alamance County track meet. Outstanding performances were made by Swartz, Miller, and Tate in high and low hurdles. In pole vaulting, Walter McCauley soared. The relay teams were spurred on by Ross and Rogers. The discus throwing relay was conquered by Williams, Johnson, and Shofner. Hearne and Reid excelled in the sprints field. Chuck Bingenheimer took honors in high jump, and Coleman in distance. Prospects for the 1970 track squad look good as several fine sophomores and juniors are returning.



Co-Captains: W. Rogers, T. Ross

# Varsity Team Breaks Even



*First Row:* Jerry Woodside, Coach; N. Straughn, J. Honeycutt, S. Ritter, K. Dagley, T. Lockemy, J. Peebles, T. Spoon, F. Howerton, E. Rainey, F. Long. *Second Row:* S. Powell, D. Overman, R. Bennett, M. Smith, W. Pyrtle, S. Welborn, E. Hall, M. Perkinson. *Third Row:* R. Mann, G. Lindley, S. Holt, J. Hinton, T. Dameron, S. Rumley.

Last year's Baseball team broke even, winning nine games and losing nine. Outstanding players included Wayne Pyrtle, Jim Hinton, and Joey Holt. They were coached by Jerry Woodside. The junior's contribution to last year's team shows favorable promise to this year's season. Coach Jerry Hollifield looks forward to an improved record this year.

WHS	Reidsville	12-1	WHS	Smith	5-2
WHS	Eastern	9-3	WHS	High Point	3-8
WHS	Reidsville	10-2	WHS	Page	1-5
WHS	Jordan Sellars	13-1	WHS	Grimsley	2-1
WHS	East Forsyth	3-8	WHS	Dudley	8-2
WHS	Reynolds	3-2	WHS	Smith	4-5
WHS	Reynolds	4-5	WHS	High Point	24-1
WHS	Grimsley	0-1	WHS	Page	3-5
WHS	Dudley	4-5			



# in 1969 Season

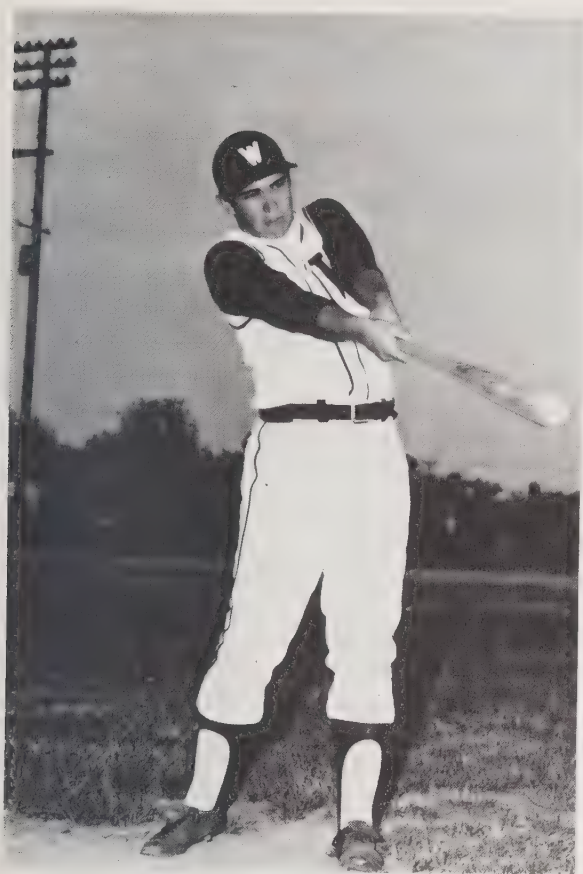

W. Pyrtle ranks highest batting average.

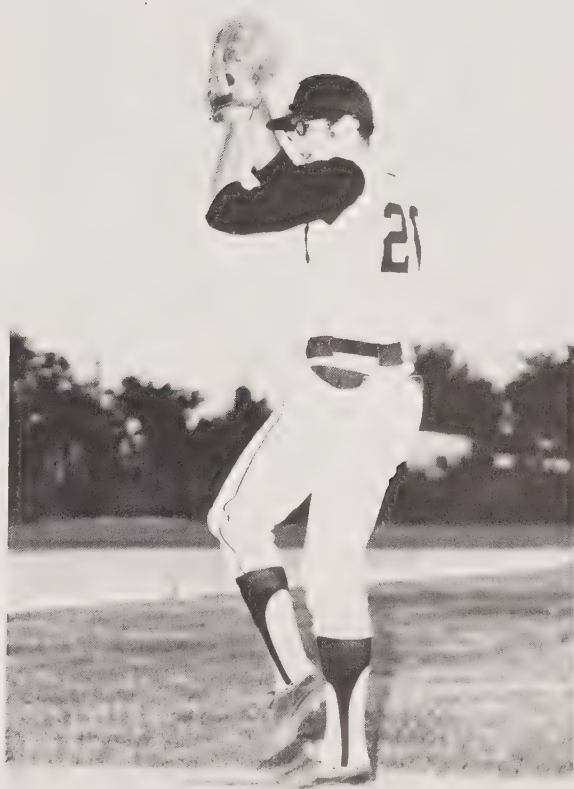

J. Hinton throws hard for strike.



It's in the glove. J. Holt



Fly me to the moon.

# W.H.S. Netters Are



Tiptoe thru the tulips. E. Bender



Practice makes perfect. B. Koury

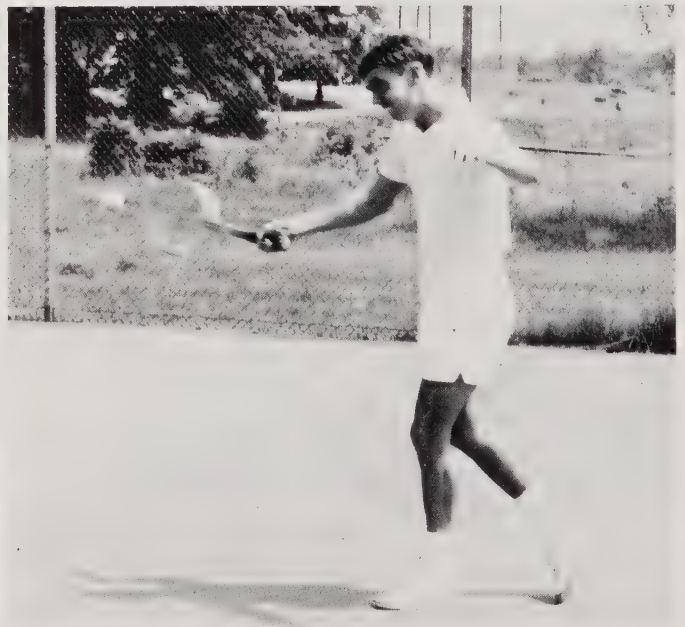

A real swinger! D. Dahl

# Central 4-A Champs!

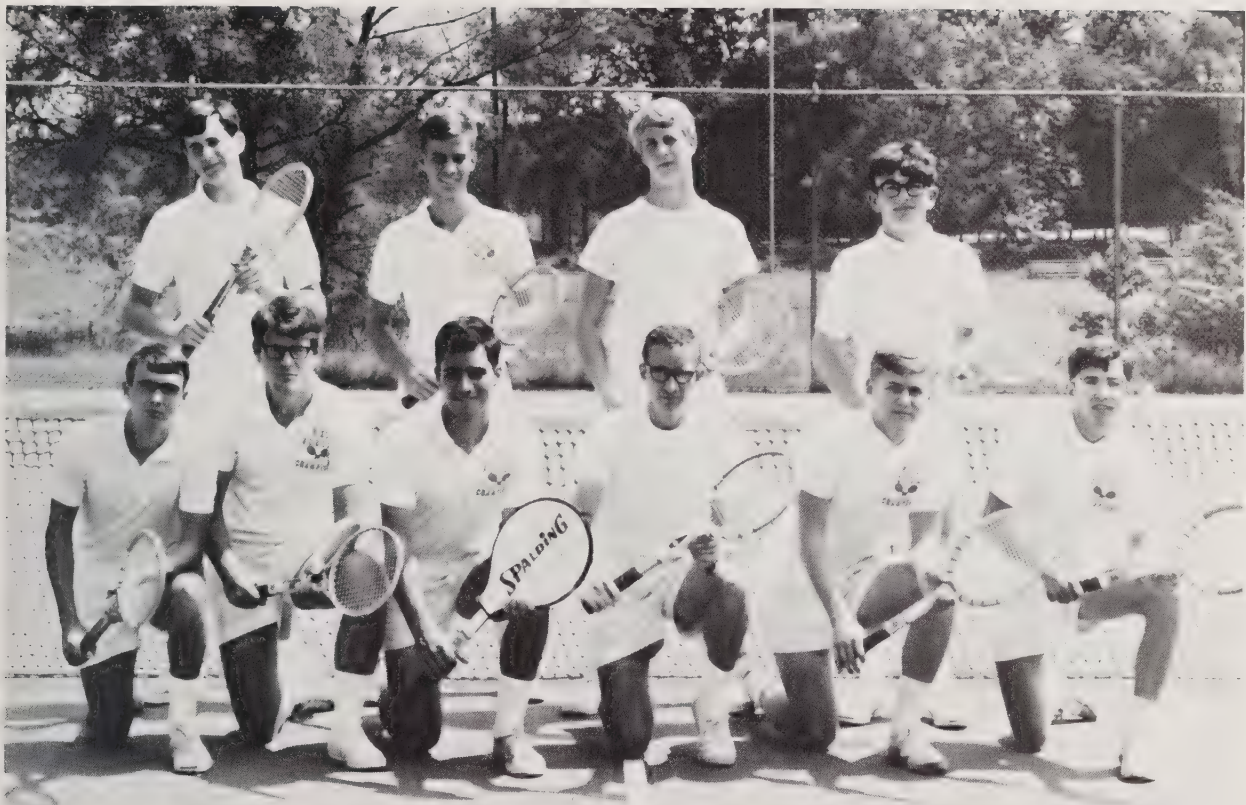

*First Row:* D. Dahl, L. Lucke, B. Koury, E. Bender, B. Blair, B. Spears. *Second Row:* K. Gant, S. Slott, T. Hinson, B. Long

The 1969 W.H.S. team brought Williams many honors. They were Central 4-A conference Champs. Bobby Koury won the state tournament for the 2nd year in a row. Our team finished 2nd as a team at the state tournament. Teams like this are few and far between, but at Williams we always have the greatest!



B. Koury rates State Champ.

# Golf Team Swings



*Front Row:* B. Garrison, A. Crouch, M. Bleakely, A. Porterfield. *Back Row:* S. Stearns, J. Stearns, M. Hemrick, B. Ratchford

The W.H.S. golf team is often forgotten, but their effort wasn't in vain. Our team consisted of very skilled golfers, and they brought honor to our school. Next year our school can look forward to a promising season.



M. Hemrick drives from tee.

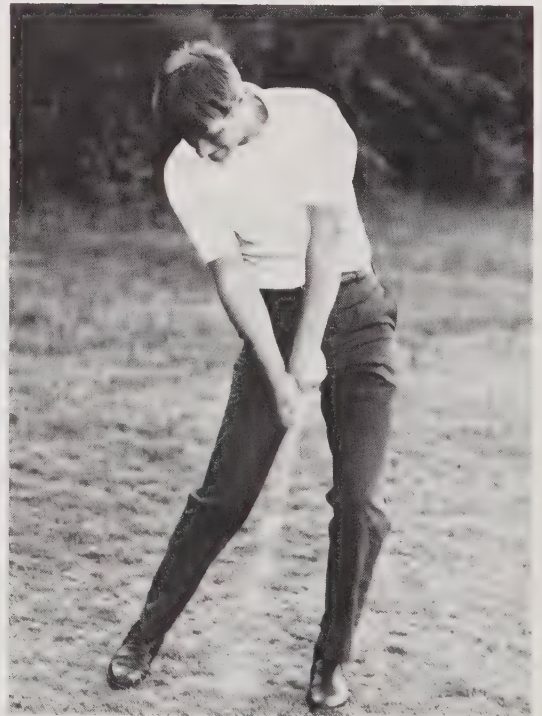

S. Stearns aims with careful observation.

# F.C.A. Builder of Men

In the fourth year of their organization, the FCA has upheld high standards of the Fellowship of Christian Athletes. Although seldom recognized at Williams, the group has done a great job in the forming of our boys' characters.



The boys go through a strenuous workout. D. Hall



*First Row:* Coach Hoover, S. Stearns, D. Coleman, T. Shofner, T. Sawyer. *Second Row:* R. Snyder, S. Hearne, D. Hall, J. Leath, J. Tillman, A. Crouch, D. Morrison, B. Spears. *Third Row:* G. Holt, C. Jones, D. Miller, K. Reid, K. Simmons, B. Jones, D. Sharpe, T. Wilkie. *Fourth Row:* T. Spoon, T. Johnson, J. Pickler, R. Hensley, K. Atwater, D. Lindsay, C. Coley, C. Lyons

# Senior Statistics

JEFF WILSON AARON

"Jeff"

Student Voice Committee 2, 3, National Honor Society 4, Homecoming Escort 3, 4, French National Honor Society 2, Interact Club 2, 3, 4.

WILLIAM SAMUEL ABNER, JR.

"Sam"

KURT LUKE ADAMS

"Kurt"

Jr. Exchange 2, 3, 4, Board of Directors, National Forensic League 4, Debating Team 4, Publicity Committee 4, House and Grounds 3, ROTC 2, 3, 4.

ZACHARY ALEC AHLADAS

"Zack"

Hall Traffic 2, Student Voice 2, 3, Homeroom Officer 3, Civitans 2, 3, 4.

JAMES EDWARD ALBRIGHT

"James"

VICA 3, 4, Parking Committee 4.

FRED ELBERT ALDERMAN

"Fred"

ANGELA MARIE ALDRIDGE

"Angela"

Inter-Club Council 4, Homeroom Vice-President 2, Homecoming Sponsor 4, Spanish Club 2, 3, Spanish National Honor Society 2, 3, 4, Laurelettes 2, 3, 4, President 4, Boot Girls 2, P.E. Assistant 3, Guidance Assistant 4, Prom Committee 3, Talent Show Committee 3.

ANNE WRIGHT ALDRIDGE

"Anne"

Homeroom Officer, Vice-President 4, Civinettes 2, 3, 4.

JAMES PHILIP ALLEN

"Philip"

National Honor Society 3, 4, Superlative 4, Jr. Exchange 4, Orchestra 2, 3, 4, French National Honor Society 3, 4, National Merit Semifinalist 4, All State Orchestra 4.

SANDRA FAYE ALLEN

"Sandra"

Student Council 3, Student Govt. Committee 4, Homeroom Secretary 2, Vice-President 3, Secretary 4, Keyettes 3, 4, F.T.A. 2, 3, 4, *Doe-Wab-Jack* Staff 3, 4, P.T.S.A. 2.

DONNA SUE ALLISON

"Donna"

National Honor Society 3, 4, Exchangers 3, 4.

MURPHY DEAN ALLISON

"Murphy"

Homeroom Officer 4, I.C.T. 4, Baseball 2, Football 2, 3, Basketball 2, Parking Committee.

NORMA JEAN ALLRED

"Norma"

Civinettes 3, 4, *Doe-Wab-Jack* Staff 4, Social and Recreation Committee 3, 4.

PAMELA SUE ALPHINE

"Pam"

Student Council 2, Homeroom President 2, Homecoming Court 4, Superlative 4, Keyettes 2, 3, 4, Glee Club 3, 4, Concert Choir 4, Stage Band 3.

DELORES MARIE ALSTON

"Lois"

BRONA MARIE APPLE

"Marie"

Student Council 2, 3, Homeroom President 2, 3, Vice-President 4, Cheerleader 2, 4, Prom Committee Chairman 3, Keyettes 2, 3, 4, Bible Club 4, Glee Club 3, 4, Dramatics Club 2, Concert Choir 4, Choral Assistant 4.

ROBERT KENT ATWATER

"Kent"

Homeroom Treasurer 2, 3, 4, Civitans 2, 3, 4, Monogram Club 3, 4, Basketball, JV 2, 3, Varsity 4, Track 2, 3, 4, Social and Recreation 2, 3.

WILLIAM BERTIS AUSTIN

"Bertis"

ARCHIE LYNN BAILEY

"Lynn"

Student Council 4, Homeroom President 4, D.E. 4.

GARY LEE BAILEY

"Gary"

I.C.T. 4

PATSY YVONNE BALDWIN

"Yvonne"

Office Assistant 3.

WILLIAM ELMO BALDWIN

"Elmo"

Key Club 2, 3, 4.

DELBERT CRAIG BARBEE

"Delbert"

I.C.T. 4, VICA Club 4, Library Assistant.

MICHAEL CRAIG BARBER

The Junior Class presents the second place float.



"Craig"

Key Club 2, 3, 4, Wrestling 2, 3.

JESSE HOWARD BARKER JR.

"Jay"

Band 2, 3, 4, Orchestra 3, 4, ROTC 2, 3, 4, Dance Band 3.

KATHY LEE BARKER

"Kathy"

Student Government Committee 2, 4, Homeroom Vice-President 2, National Honor Society 3, 4, Keyettes 4, Chess Club 4, Office Occupations 4, Guidance Assistant 4.

JO ANNA BARNES

"Jo"

Homeroom Treasurer 2, Keyettes 3, 4, *Doe-Wab-Jack* Staff 4, Journalism 4, Elections Committee 2, 3.

LONNIE WAYNE BARNES

"Lonnie"

Bible Club 4, Track 4, Scholastic Art Award 4.

JAMES CARL BAULDING

"James"

Student Council 4, Homeroom President 4, Exchange, Treasurer 2, 3, 4, National Honor Society 3, 4, French National Honor Society 3.

TOMMIE LEE BEASLEY

"Tommy"

Homeroom Vice-President 3.

WILLIAM COY BECK

"Bill"

National Honor Society 3, 4, Superlative 4, Band 2, 3, 4, Orchestra 2, 3, 4, Key Club 2, 3, Wrestling 4, National Merit Semifinalists, Morehead Nominee.

WANDA ANN BECKNELL

"Wanda"

D.E. 4, Band 2, *Doe-Wab-Jack* Staff 3.

JOSEPH DAVID BELL

"Joe"

Wrestling 2, 4, Monogram Club 3, 4, Track 2, 3, 4, Football 2, 3, 4, All-Conference Team.

REGINALD LEE BENNETT

"Reggie"

School Spirit Committee 3, 4, Homecoming Escort 4, Civitans, Treasurer 2, 3, 4, Baseball 3, 4, JV Baseball 2, Monogram Club 3, 4, Talent Show 3.

SHERRY GAIL BENNETT

"Sherry"

Bus Driver 3, 4, G.A.A. President 2, 3, 4, P.E. Assistant 3, 4.

THOMAS EUGENE BERRY, JR.



Mr. Temple celebrates Top 'Em Day.

"Tommy"

Homeroom Officer 4, Homecoming Escort 3, Wrestling 2, Baseball 2, Football 2, F.C.A. 2.

ROBERT DOUGLAS BEVAN

"Bobby"

Student Council 3, Homeroom President 3, Exchange Club, Chaplain 2, 3, 4, National Honor Society 3, 4, French National Honor Society 2, 3, *Barker*, Editor 4.

HARRIET LEE BINGENHEIMER

"Lee"

Student Council 4, School Spirit Committee 3, 4, Social and Recreation 3, 4, Homeroom Secretary 3, President 4, Keyettes, Treasurer 2, 3, 4, Prom Committee, Scholastic Art Gold Key Award.

BARBARA ANN BISHOP

"Barbara"

CHARLOTTE ANN BIVENS

"Ann"

Hall Traffic 3, Cafeteria Committee 3, Homeroom Officer 4, Office Assistant 4.

JOHN MARK BLACK

"Mark"

Student Council 3, Homeroom President 3, Baseball Manager 2, Interact Club 2, 3, 4, Board of Di-

rectors 3, F.C.A. 2.

BARRY LESLIE BLACKARD

"Barry"

Homecoming Escort 4, Spanish National Honor Society 3.

DIANA BLACKWELL

"Dee Bee"

Library Club 3, D.E. 4.

BARBARA JO BLACKWELL

"Joey"

VANESSA ELLEN BLACKWELL

"Ellen"

Student Council 4, Homeroom Secretary 2, Treasurer 3, President 4, Superlative 4, Keyettes 4, Spanish Club 2, Spanish National Honor Society 3, P.T.S.A. 2, 3, Coach Assistant 4, Social and Recreation Committee 4.

GEORGE WALKER BLAIR III

"Bo"

Student Council 2, 3, 4, Homeroom President 2, Vice-President 3, President 4, Junior Marshall 3, Key Club 2, 3, Masque and Gavel 2, 3, 4, Dramatics Cast 2, Tennis 3, 4.

MCLEOD BLEAKLEY

"Mac"

National Honor Society 3, 4, Homecoming Escort 4, Key Club 2, 3, 4, Golf 2, 3, 4, Monogram Club 3, 4, Basketball 2, School Spirit Committee 4, Transfer 2.

ROBERT WAYNE BODENHEIMER, JR.

"Robert"

Student Council 3, Homeroom Officer 3, Civitan 4, Chess Club 2, 3, 4, Baseball, JV 2, Baseball 4, ROTC 2, 3, 4, Guidance Assistant 4, Hall Traffic Committee 2, 3, 4.

LINDA DIANE BOLAND

"Diane"

Publicity Committee 3, National Honor Society 4, Bible Club 4, French Club 2, 3, French National Honor Society 3, 4.

NANCY PAIGE BOOKER

"Nancy"

GEORGE ALTON BOSWELL

"Al"

ROTC.

PATRICIA ANN BOSWELL

"Pat"

KAREN MARIE BOWDEN

"Karen"

G.A.A. 3, 4.

MARGARET SUSAN BOWDEN

"Susan"

Student Council 3, 4, Public Relations 3, Homeroom Vice-President 2, President 3, 4, Homecoming Sponsor 4, Prom Committee Chairman 3, Civinettes 2, 3, President 4, Spanish Club 2, 3, Spanish National Honor Society 3, Recording Secretary N.C. District East Jr. Civitan 3, 4.

JACQUELYN CAROL BRANTLEY

"Jackie"

WILLIAM BRYAN BRANTLEY

"William"

TERESA GAIL BRAXTON

"Gail"

D.E. 4, Attendance Assistant 4.

GLENDA KAY BREWER

"Kay"

Office Occupations 4.

ALICE ELIZABETH BROCK

"Alice"

Social and Recreation Committee 4, Band 2, 3, 4, Speech and Debating Club 4, Dramatics Club 4, P.T.S.A. 2, 3, 4.

EDGAR FLOYD BROOKS

"Ed"

Social and Recreation Committee 2, 3, 4, Homecoming Escort 3, Homecoming Court 4, Task Force 4, Prom Server 2, Junior Marshal 3, Baseball, JV 2, Dramatics Club 3, 4, Dramatics Play Crew, Student Director 2, 3, Football, JV 2, Activities Assistant 3, Guidance Assistant 4.

MARY SUSAN BROOKS

"Susan"

STANLEY WALTER BROOKS

"Stan"

Monogram Club 3, 4, Football 3, 4, Football, JV 2, Basketball Manager JV and Varsity 2, Track 2, F.C.A. 2, 3, 4.

DAVID CARROL BROWN

"David"

Interact Club 3, 4.

GARLAND EUGENE BROWN, JR.

"Skeeter"

GORDON LEE BROWN

"Gordon"

National Honor Society 4, Key Club 2, 3, 4, Morehead Scholar Nominee, Co-Chairman Assembly Committee 4.

RUDY CARLYLE BROWN

"Rudy"

Civitan 2, 3, 4, Monogram Club 4, Basketball 3, 4, Tri-Captain 4, JV 2, P.T.S.A. 2, 3, 4, Track 2.

DEBORAH ANN BRUNER

"Debbie"

Homeroom Treasurer 2, Secretary 3, Band 2, 3, 4, Homecoming Sponsor 4, Exchangeltes 3, 4, Health Careers Club 2, P.E. Assistant 3, Student Voice Committee 3.

PEGGY ELAINE BRUNER

"Peggy"

National Honor Society 3, 4, Civinettes 3, 4, Band 2, 3, Spanish Club 2, 3, Spanish National Honor Society 2, 3, School Spirit Committee 4.

ANTHONY AMBROSE BULLARD

"Tony"

Key Club 3, 4, Glee Club 2, Wrestling 2, Concert Choir 3, 4, Football 3, JV 2, ROTC 2, 3, 4, Musical 2, 3, 4.

JAMES KEVIN BULLARD

"Butch"

Student Council 4, Homeroom President 4, Interact Club 3, 4.

MICHAEL ALLAN BULLOCK

"Mike"

Homeroom Vice-President 3, Prom Server 2, Key Club 2, 3, Track 2, 3, Football, JV 2.

DEBORAH ANN BUMGARNER

"Debbie"

Homeroom President 3, Secretary-Treasurer 4, Student Council 3, Laurettes 2, 3, 4.

JENNIFER FLETCHER BUMGARNER



Come to me, darling! Mrs. Newton.



"Jennifer"

Homeroom Secretary 2, Treasurer 3, Tri-Hi-Y 2, Assistant Principal's Office Assistant 4, Transfer 4.

HALEY BARRETT BURCH

"Haley"

Key Club 2, 3, 4.

WILLIAM SCOTT CALLAHAN

"Scott"

Homeroom Vice-President 2, 3, Key Club 3, 4, Wrestling 2, 3, Track 3, Monogram Club 3, 4, Football 3, 4, JV 2, F.C.A. 2, 3.

CAROL ANN CAMP

"Carol"

Laurettes 3, 4, Transfer 2.

STEPHEN WILLIS CASEY

"Casey"

Homeroom Officer 2, Civitans 2, 3, 4, Tennis 3, 4, F.C.A. 3.

JOSEPH RANDALL CATOE

"Randy"

Student Council 2, 4, Constitution Committee 4, Class Officer 2, 4, National Honor Society 4, Scribblers Club 2, Key Club 2, 3, 4, Chess Team 2, 3, Moredhead Scholarship Nominee.

BRENDA JEAN CAUBLE

"Brenda"

Civinettes 3, 4, Spanish Club 3, 4, Hall Traffic Committee 2.

SHERRY ANN CHAPPELL

"Sherry"

Bootgirls 2, *Barker* Staff 3, 4.

THOMAS LEE CHEEK

"Tommy"

Homeroom Secretary-Treasurer 3, Civitans 2, 3, 4, Superlative 4, Junior Marshall 3, Monogram Club 3, 4, Vice-President 4, Football 3, 4, Co-Captain 4, JV 2, Track 2, 3, 4, F.C.A. 2, 3, 4.

HARRIET SUSAN CHERRY

"Harriet"

Tri-Hi-Y 2, 3, French Club 2, Dramatics Club 4, Transfer 3.

MICHAEL LEE CHURCH

"Mike"

RAYMOND LEE CHURCH

"Ray"

Homeroom Treasurer 2, Vice-President 3, Civitan 2, 3, 4, Clown 4.

LYNNE ROXANNE CLARK

"Lynne"

Hall Traffic Committee 2, 3, Tri-Hi-Y 3, Dramatics Club 4, Girls' Chorus 4.

SANDRA KAY CLARK

"Sandra"

Homeroom Secretary 2, National Honor Society 3, 4, Spanish Club 2, 3, 4, Spanish National Honor Society 2, 3, 4, School Spirit Committee 3, Gold Key Scholastic Art Award 4.

WALTER ALEXANDER CLARK

"Walter"

Homecoming Escort 4, Debating Team 4, Masque and Gavel 3, 4, Concert Choir 2, 3, *Doe-Wab-Jack* Staff 4, Transfer 2.

PATRICIA HOLLEMAN CLAYTON

"Pattie"

Student Council 3, Homeroom President 3, Vice-President 4, Keyettes 2, 3, 4, Bootgirls 2.

IRIS FLORENE CLINSCALES

"Florene"

KENNETH CLINTON

"Kenneth"

Lab Assistant 4, Boys' Chorus 4, Transfer 3.

DEBORAH BETH COBLE

"Debbie"

Exchangettes 2, 3, Treasurer 4, Chess Club 4, Girls' Chorus 2, 3, 4.

JAMES BYRON COCKMAN

"Jimmy"

Band 2, 3, 4, Orchestra 4, All State Orchestra 4, Percussionist Award 3.

DEBORAH LYNN COLE

"Lynn"

Hall Traffic 4, Band 2, 3, 4, Majorettes 2, 3, 4, Head 4.

REBECCA SUSAN COLEY

"Becky"

National Honor Society 4, French Club 3, Art Award 2.

SYBIL JO COLLINS

"Jody"

Student Council 2, Homeroom President 2, Spanish Club 2, 3, 4, Civinettes 3, 4, Guidance Assistant 4, School Spirit Committee 3, House and Grounds Committee 4.

HERMAN KENT CONKLIN

"Butch"

Homeroom Vice-President 2, Secretary-Treasurer 4, Prom Server 3, Office Occupations 4, I.C.T. 4, Spanish Club 2, Football, JV 2, Parking Committee.

AVA LYNNETTE CONKLIN

"Lynnette"

Student Council 3, Homeroom President 3, F.T.A. 3, 4, Laurettes 3, 4.

PHYLLIS MARIE CONKLIN

"Phyllis"

Spanish Club 2, 3, 4, Coaches Assistant 3, 4, Public Relations Committee 2.

PATRICK ROBERT CONNER

"Pat"

Constitution Committee 4, National Honor Society 3, 4, Debating Team 4, Key Club 2, 3, 4, Secretary 4, Orchestra 2, 3, 4, High I.Q. Bowl.

MONICA VERNETT CONYERS

"Monica"

Office Occupations 4, Library Club 3, Library Assistant 3.

MICHAEL RUSSELL COOK

"Mike"

Jr. Exchange 2, 3.

STEVEN CRAIG COOK

"Steve"

Homeroom Parliamentarian 2, Secretary 3.

DIANA LYNN COOKE

"Diana"

G.A.A. 3.

JAN JEFFREYS COOPER

"Jan"

Homeroom Vice-President 2, Spanish Club 2, 3, Coaches Assistant 3, 4.

RALPH MELVIN COOPER

"Ralph"

Student Council 3, 4, Publicity Co-Chairman 4, Social and Recreation 3, School Spirit 3, Homeroom President 3, 4, Homecoming Escort 3, Prom Committee 3, Civitans 2, 3, 4, Secretary-Treasurer 4, Band 2, 3, 4, Vice-President 3, Publicity Chairman 4, Orchestra 2, 3, 4, Drum Major 4, Wrestling 2, Track 3, R.O.T.C. 2, 3, 4, Stage Band 2, 3, Constitution Committee 4, Talent Show 2, 4, Brass Award 2, Governor's School Nominee 3.

RICHARD FRANKLIN CORE

"Richard"

Homecoming Court 4.

DANIEL LEE CORBETT

"Danny"

Jr. Engineers 3, 4.

DANA LYNN COVERT

"Dana"

Scribblers Club 2, F.T.A. 3, 4, Secretary 4, *Doe-Wab-Jack* Staff 3, 4, *Paragon* Staff 4, Literary Award 2.

BARBARA ELAINE COX

"Bobbie"

Homeroom Secretary 4, Exchangettes 3, 4, F.T.A. 2, 3, 4, Treasurer 4, Spanish National Honor Society 3,



Why did you take second year P. E. if you were scared of water?

4, Attendance Assistant 3, 4.

**STEPHEN MARTIN COX**

"Marty"

**TONYA LYNN COX**

"Tonya"

Homeroom Vice-President 2.

**ROBIN ELLEN CRAWFORD**

"Robin"

Student Council 3, School Spirit Committee 3, 4, Homeroom Secretary 2, President 3, National Honor Society 3, 4, Homecoming Sponsor 4, Civinettes 4, Spanish Club 2, Band 2, 3, 4, Secretary-Treasurer 3, 4.

**CARLOTTA GAIL CURRIE**

"Carlotta"

Health Careers 2, 3, 4, Laurettes 3, 4.

**DAVID DEMOSS DAHL**

"David"

Student Council 2, 3, 4, Inter-Club Council 4, Hall Traffic 3, Class Officer, President 2, Treasurer 3, Vice-President 4, National Honor Society 3, 4, Homecoming Escort 2, 3, 4, Superlative 4, Junior Marshall 3, Civitan 2, 3, 4, Chaplain 3, President 4, Tennis 2, 3, 4, Basketball 3, 4, Tri-Captain 4, Basketball JV 2, Co-Captain 2, Guidance Assistant 4, Morehead Scholarship Nominee, Elks Leadership Contest.

**BEVERLY RAE DAMERON**

"Bev"

Student Council 2, 3, Class Officer, Vice-President 2, Secretary 3, Homeroom Vice-President 2, Treasurer 4, National Honor Society 4, Task Force 4, Cheerleader 2, 3, 4, Assistant Head 2, Superlative 4, Prom Server 2, Junior Marshall 3, Civinettes 2, 3, 4, Marquee Committee 3, Civitan Citizenship Award

3, Kette Citizen 2.

**RONALD LEA DAMERON**

"Ron"

Football, JV 2.

**DIANNE LOLA DANIELS**

"Dianne"

Social and Recreation Committee.

**PHIL DARK**

"Phil"

D.E. 3, 4.

**BENNIE ELTON DAVIS**

"Elton"

Wrestling 2.

**CAMILLE CREWS DAVIS**

"Cami"

Student Council 2, School Spirit 2, Homeroom Secretary 2, 4, Homecoming Court 2, 4, Cheerleader 2, 4, Prom Committee Chairman 3, Prom Server 2, Civinettes 3, 4, Spanish National Honor Society 3, Concert Choir 4, Girls' Chorus 3, 4, Coaches Assistant 4.

**JEFFERSON DAVID DAVIS**

"Jeff"

Homeroom Officer 3.

**WILLIAM BRYANT DAVIS**

"Bryant"

ROTC.

**BONNIE SUE DAY**

"Bonnie"

D.E. 4.

**HENRY NEAL DAY**

"Ace"

Inter-Club Council 4, Jr. Exchange Club 2, 3, 4, President 4, Debating Team 4, National Forensic League 3, 4, Chess Club 4, Speech and Debating Club 3, 4, *Barker* Staff 4, Basketball, "B" Team 2, Assembly Committee 2, 3, Publicity Committee 4.

**JIMMY WAYNE DEAN**

"Jim"

Student Council 2, Homeroom President 2, Vice-President 3, Bus Driver 2, 3, 4, Band 2, 3, 4, Publicity Chairman 4, Pep Band 2, 3, Office Assistant 4.

**DOROTHY JEAN DICKENS**

"Jean"

Office Occupations 4.

**DAVID RONALD DIXON**

"Dick"

Homeroom Officer 2, 4, Jr. Exchange Club 2, 3, D.E. 4, Parliamentarian 4.

**ALAN LEA DUDLECK**

"Alan"

Student Council 3, Homeroom Officer 3, Golf 3, 4.

**SHARON HALL DUFF**

"Sharon"

Publicity Committee 4, National Honor Society 3, 4, Homecoming Sponsor 4, Exchangementtes 3, 4, F.T.A. 3, 4, Parliamentarian 3, Vice-President 4, Chess Club 3, 4, French Club 2, Dramatics Club 3, 4, Secretary 4, Chemistry Assistant 4.

**WILLIAM DAVID DUNCAN**

"Bill"

Student Council 3, Band 2, 3, 4, Vice-President 4.

**RITA SUE EDWARDS**

"Rita"

Office Occupations.

**MICHAEL GLENN ELLINGTON**

"Big G"

H. R. Officer 3, Civitans 3, Glee Club 2, 3, 4, Masque and Gavel 3, 4, Concert Choir 3, 4, *Paragon* Staff 4, Dramatics Club 4, Dramatics Crew 4, Boys' Chorus 2, Governors School 2, ROTC 2, 3, VICA 4.

**VANESSA IRENE EVANS**

"Vanessa"

Spanish Club.

**JULIA RUSSELL EVERETT**

"Julia"

Girls' Chorus 2, 3, Concert Choir 4.

**DEBORAH ANN EZZELL**

"Debbie"

Social and Recreation Committee Projects Committee 4.

**JAN ELIZABETH EZZELL**

"Jan"

School Spirit Committee, F.T.A., Glee Club 2, French Club 4, Concert Choir 3, 4, Girls' Chorus 2.

RUTH JANICE FAMBROUGH

"Janice"

Student Voice Committee, H.R. President 4, National Honor Society 3, 4, Spanish National Honor Society 3, 4, Concert Choir 3, 4, Laboratory Assistant 4, Girls' Chorus 2.

JANICE FAYE FAUCETTE

"Janice"

Exchangettes 3, 4, F.T.A. 3, 4, Health Careers Club 2, *Doe-Wab-Jack* Staff 3, 4.

WILLIAM HENRY FAUCETTE

"Bill"

Wrestling 2, J.V. Football 2, F.C.A. 2.

HOWARD LOUIS FINGER

"Louis"

J.V. Baseball 2, Monogram Club 3, 4, J.V. Football 2, Varsity Football 3, 4.

JANICE MARIE FITCH

"Janice"

Exchangettes 3, 4, Health Careers Club 2, *Doe-Wab-Jack* Staff 3, 4.

JULIA MARIE FLOWERS

"Julia"

Exchangettes 2, 3, 4, *Doe-Wab-Jack* Staff 3, 4.

MENDLE WAYNE FLOYD

"Wayne"

Homecoming Escort 4, Superlative 4, Civitans 3, 4, Band 2, Orchestra 2, *Doe-Wab-Jack* Staff 4, Transfer Student 3.

JOHN WAYNE FORD

"Ford"

R.O.T.C. 2, 3, 4.

DEBORAH LYNN FOSTER

"Debbie"

Homeroom Officer 3.

DONNA GAIL FOSTER

"Donna"

H.R. Officer, Veeep 2.

SUSAN GAYLE FOSTER

"Su Fo"

H.R. Officer, Treas. 2, 4, Cheerleader 2, 4, Civinettes 3, 4, Social and Recreation Committee 3, 4, Dramatics Club 4, Dramatics Play Crew 4, P.T.S.A. 4, Coaches Office Assistant 3, 4.

VICKI JANE FOSTER

"Vicki"

PAULETT FOUST

"Paulett"

Prom Server 2, Transfer Student 2.

STEVE YOUNGER FOX

"Steve"

i.c.t. 3, 4, R.O.T.C. 2, 3, 4, Boys' Chorus 2.

BRUCE DUNCAN FRASER

"Bruce"

Band 2, 3, 4, Chess Club 2, 3, 4, Chess Team 4, J.V. Baseball 2, Dramatics Play Cast 4, Transfer Student 3.

JANET LYNN FRAZIER

"Janet"

Homeroom Officer 2, 3, 4, Laurettes 2, 3, 4, Board of Directors Laurettes 4, School Spirit Committee 3.

RICHARD LOUIS FRENCH

"Ricky"

Homeroom Officer 4, Debating Team 4, Dramatics Play Crew 3, Basketball "B" Team 2, 3, R.O.T.C. 2, 3.

WINNIFRED ELIZABETH FRICK

"Beth"

School Spirit Committee 3, Dramatics Club 3, Concert Choir 3, 4, P.E. Assistant 4, Girls' Chorus 2, Choral Office Assistant 3, Assembly Song Leader 4.

ANNE STAFFORD FRISSELL

"Anne"

H.R. President 4, Spanish Club 4, Spanish National Honor 4.

LINDA DIANE GARNER

"Diane"

D.E. 4, *Barker* Staff 3.

MARTHA ANNETTE GARRISON

"Martha"

H.R. Officer 3, Glee Club 2, Office Occupation 4, Guidance Office Assistant 3.

STEVEN LYNN GARRISON

"Steve"

Assembly and Constitution Committee 3, 4, H.R. Officer 2, 3, Bus Driver 4, Jr. Exchange Club 2, 3, 4, Chess Club 2, 4, Debating Team 2, 3, National Merit Letter of Commendation 4, R.O.T.C. 4.

CAROLYON GIBBS

"Carolyn"

Student Voice Committee 4, H.R. Officer 2, National Honor Society 4, Laurettes 2, 3, 4, P.E. Assistant 4.

CARL RONALD GILCHRIST

"Ronnie"

National Honor Society 4, Civitan 4, Transfer Student 3.

BOBBY HOWARD GLENN JR.

"Bobby"

H.R. Officer 4, Wrestling 2, Monogram Club 3, 4, Football (V) 3, 4, Football J.V. 2, Track 2, 4, F.C.A. 2, 3, 4, P.E. Assistant 4.

NINA MARLENE GORDON

"Marlene"

Superlative 4, G.A.A. 2, 3, 4, P.E. Assistant 3, 4.

LYNNE ALLYSON GOURLEY

"Lynne"

Social and Recreation Committee 3, Spanish Club 3, *Doe-Wab-Jack* 3, *Doe-Wab-Jack* Editor 4, Coaches Office Assistant 4, Homeroom Secretary 2.

CYNTHIA JEANNE GRAHAM

"Cindy"

Student Council 2, School Spirit Committee 3, H.R. Officer 2, 3, 4, Task Force 4, Cheerleader 2, 3, 4, Assistant Head Cheerleader 4, Superlative 4, Prom Server 2, Junior Marshall 3, Civinettes 2, 3, 4, Spanish Club 3, Citizenship Award 3, P.E. Assistant 3.

BILLIE BONLYNNE GRAY

"Billie"

Task Force 4, Drama Club 4, Glee Club 2, Boot Girls 4, Spanish Club 3, 4, Transfer Student 3.

JAMES MICHAEL GRIFFIN

"Mike"

Manager Varsity Football Team 4.

DAVID GLENN GUSLER

"Gus"

Prom Server 2, Wrestling 3, 4, Monogram Club 3, 4.

WILLIAM HOBART HAITHCOCK

"Bill"

Ellen Blackwell must be telling one of her jokes. M. King, G. Kivett.



H.R. Officer 4.

CLARENCE EDGAR HALL III

"Eddie"

Homeroom Vice President 2, 3, 4, Baseball Varsity 3, 4, Baseball J.V. 2, Monogram Club 4, F.C.A. 4.

ROBIN KIETH HALL

"Robin"

H.R. Officer 4, I.C.T. 3, 4, Boys Chorus 2, Office Assistant (Choral) 4, R.O.T.C. 2, 3.

MARVIN KOUGLAS HAMILTON JR.

"Dickie"

H.R. Officer 2, 4, Biology Lab Assistant 3.

DAVID MICHAEL HARPER

"Whopper"

Hall Traffic Comm. 2, 3, Civitan 2, 3, 4, Wrestling 2, Monogram Club 2, 3, 4, Football Varsity 3, 4, Football J.V. 2, Track 2, 3, 4, F.C.A. 2, R.O.T.C. 2, 3, 4, P.E. Assistant 4.

CYNTHIA JEAN HARRELL

"Cindy"

Attendance Office Assistant 4.

PAULA JEAN HARRINGTON

"Paula"

Cafeteria Comm. 4, Exchangettes 3, 4, F.T.A. 4, Glee Club 2, Concert Choir 3, 4, Girls' Chorus 2.

EARL STANTON HARRIS JR.

"Stan"

Monogram Club 4, Interact Club 3, 4, Board of Directors of Interact Club 4, Letterman 3, 4, Track 3, 4, P.E. Assistant 4.

REBECCA SUE HARRIS

"Becky"

Hall Traffic and Cafeteria Committee 3, 4, Spanish Club 2, 3, Spanish National Honor Society 2, 3.

WALTER WOODY HARRIS

"Walter"

R.O.T.C. 2, 3, 4.

LINDA KAY HARRISON

"Kay"

Bible Club 4, Spanish Club 3.

PAMELA KAY HARROD

"Pam"

D.E. 4, *Barker* Staff Girls Chorus 4.

JOANNE E. HARVEY

"Joanne"

H.R. Officer 2, Civinettes 4, Prom Server Officer 2, Civinettes 4, Prom Committee 3.

FRANK EDWARD HATLEY

"Frank"

Dramatics Club 2, Dramatics Play Crew 2.

KATHY LYNN HAYES

"Kathy"

School Spirit Committee 3, Recreation Committee 3, National Honor Society 4, Spanish Club 2, 3, Spanish National Honor Society 3, 4, Bootgirls 2.

MICHAEL CALVIN HAYES

"Mike"

Jr. Exchange Club 3, 4, Spanish Club 3.

STARR HAYES

"Starr"

H.R. Officer 3, D.E. 3, 4, G.A.A. 2, Office Assistant 4.

STEPHEN ZACHARY HEARNE

"Steve"

H.R. Officer 2, National Honor Society 4, Civitans 3, 4, Orchestra 2, 3, 4, Spanish National Honor Society 3, 4, Baseball 2, Monogram Club 4, Track 3, 4, Football (V) 3, 4, Football J.V. 2, F.C.A. 3, 4.

SHERRY LEE HEATH

"Sherry"

Student Council 2, 3, 4, Homeroom President 2, 3, 4, Office Occupations 4.

DELORES LOUISE HELMS

"Delores"

National Honor Society 3, 4, Tri-Hi-Y 2, 3, Orchestra 2, 3, 4, Spanish Club 3, 4, Spanish National Honor Society 2, 3, 4, Concert Choir 3, 4, Girls' Chorus 3, 4, All-State Orchestra 2, 3, 4.

MARTHA JANE HEMRICK

"Martha"

Office Occupations 4, French National Honor Society 3.

MICHAEL BRIEW HEMRIC

"Mike"

H.R. Officer 2, 3, Golf 2, 3, 4, Monogram Club 2, 3, 4.

BONNIE GAY HENDERSON

"Bonnie"

Library Club 4, Transfer Student 3.

VICKI LYNN HENSLEY

"Vicki"

Student Council 3, 4, Social and Recreation Committee 4, Class President 4, H.R. Officer 2, 3, National Honor Society 4, French Club 3, 4, Attendance Office 4.

IRENE CHRISTIE HILL

"Christie"

*Paragon Staff* 3, 4.

PATRICIA ANNE THORNTON HILL

"Pat"

Homeroom Officer 2, 3, National Honor Society 4, Keyettes 2, 3, 4, Guidance Office Assistant 4.

DANNY A. HINSHAW

"Danny"

D.E. 3, 4.

JEFFREY MAYNARD HINSHAW

"Jeff"

H.R. Officer 2, Band 2, 3, Orchestra 2, 3, Chess Club 2, Laboratory Assistant (Bio.) 3, 4.

KAREN SUE HINSHAW

"Karen"

ALICE CATHERINE HOBBS

"Cathy"

Inter-Club Council 4, H.R. Officer 4, National Honor Society 3, 4, Homecoming Sponsor 4, Band 2, 3, 4, Orchestra 3, 4, French Club 2, 3, 4, French National Honor Society 3, 4, G.A.A. 2, D.A.R., Good Citizen Award 3, School Spirit Committee 3.

RALPH JULIAN HOBBY JR.

"Ralph"

National Honor Society 4, Interact Club 4.

JAMES FRANKLIN HOLDER JR.

"Jim"

JOHN ROBERT HORNER JR.

"John"

MONTE MARSHALL HORNER

"Monte"

D.E. 3, 4.

BOBBY LEE HOWELL

"Bobby"

Homecoming Escort 3, D.E. 3, 4.

JACKIE LYNN HOWERTON

"Jackie"

Student Council 2, Exchangettes 3, 4, H.R. Officer 2, National Honor Society 3, 4, Health Careers Club 2, Band 2, 3, 4, Orchestra 4.

JAN RENE HOYLE

"Jan"

Glee Club 2, 3.

RANDY MICHAEL HUNLEY

"Randy"

Homecoming Escort 4, Homecoming Court 4, Concert Choir 3, Boys' Chorus 2, 4, *Barker* Staff Assistant 4.

ALMOND GREG HUNTER

"Greg"

MANLEY BANKS HURLEY JR.

"Manley"

DONALD PAUL HYDER

"Don"

D.E. 3, Baseball 2, J.V.

JOSEPH PLODK ISLEY

"Joe"

National Honor Society 4, Jr. Exchange Club 4, Jr. Engineers 4, Spanish Club 4, Chess Club 4, Spanish National Honor Society 4, Chemistry Laboratory Assistant 4.

LINDA DIANE ISLEY

"Linda"

H.R. Officer 4, D.E. 4, Spanish Club 3.

ROBERT LEE IVEY JR.

"Robert"

I.C.T. 4, V.I.C.A. Club 4.

LINDA FAYE JACKSON

"Linda"

Inter-Club Council 4, Student Government Committee 4, National Honor Society 3, 4, French Club 4, French National Honor Society 3, 4, Laurelettes 4.

FORREST TWAIN JAMES

"Twain"

Student Council 2, Inter-Club Council 4, H.R. Officer 2, Wrestling 2, P.E. Assistant 3, Interact Club 2, 3, 4, President of Interact 4.

MATTHEW STEVEN JAROSZ

"Steve"

Interact Club 3, 4.

CARLYN SUE JEFFRIES

"Carlyn"

National Honor Society 3, 4, Homecoming Sponsor 4, Task Force 4, French Club 3, 4, French National Honor 3, 4, Laurelettes 3, 4, G.A.A. 2, 3, 4, Attendance Office Assistant 4.

ROBERT RAY JENKINS

"Ray"

I.C.T. 4, R.O.T.C.

BARBARA GARRETT JOHNSON

"Barbara"

DAVID WALTER JOHNSON

"David"

GREGORY LEE JOHNSON

"Greg"

JOHN MARK JOHNSON

"Mark"

Jr. Exchange Club 2, 3, 4.

WILLIAM LARRY JOHNSON

"Larry"

Jr. Exchange Club 3, 4, Band 2, 3, 4, *Barker* Staff 3.

ELAINE FAYE JOHNSON

"Elaine"

H.R. Officer 4, National Honor Society 3, 4, Spanish National Honor Society 3, 4, Chemistry Laboratory Assistant 4.

STEPHEN ALLAN JOHNSON

"Steve"

Monogram Club 4, Basketball J.V. 2, Basketball 3, 4.

STEPHEN DALE JOHNSON

"Steve"

Wrestling 2, 3, Monogram Club 3, 4, Football J.V. 2, Football Varsity 3, 4, Track 2, 3, 4, F.C.A. 2, 3.

TERRY CLYDE JOHNSTON

"Terry"

Student Council 2, Projects Committee 3, H.R. Officer 2, Civitan 2, 3, 4, Baseball J.V. 2, Monogram Club 4, Football 2, 3, 4, Basketball J.V. 3, "B" Team Basketball 2, 3, R.O.T.C. 2, 3, F.C.A. Track 4, F.C.A. 3, 4.

VIRGILE WAYNE JOHNSON

"Wayne"

I.C.T. 3, 4.

BOBBY KIMBERAL JONES

"Bobby"

Monogram Club 3, 4, Football Varsity 3, 4, Football J.V. 2, F.C.A. 2, 3, 4.

JANE ELIZABETH JONES

"Jane"

D.E. 4.

PHILIP HOWARD JONES

"Philip"

THOMAS DAVID JONES

"David"

JANICE FAYE JORDAN

"Janice"

Bible Club 4.

MARGARET ELLEN JORDAN

"Len"

Inter-Club Council 4, Homeroom Officer 4, Homecoming Sponsor 4, Civinettes 3, Dramatics Club 3, President 4, Dramatics Play Crew 3, 4, G.A.A. 3, Transfer Student 3, *Paragon* Staff 3, 4.

WILLIAM ALVIS JORDAN

"Alvis"

Bus Driver 2, 3, R.O.T.C. 2, 3, 4.

GEORGE ARNOLD KECK

"George"

Student Council 4, Projects Committee 4, H.R. Officer 4, Homecoming Escort 4, Prom Committee Chairman 3, French Club 4, Interact Club 2, 3, 4,

Guidance Office Assistant 4.

ELIZABETH SYLVIA KEMP

"Elizabeth"

National Honor Society 4, Spanish National Honor 3, 4, Spanish Club 2, Laruelettes 2, 3, 4, Chemistry Laboratory Assistant 4.

CALVIN LEE KENDRICK

"Calvin"

Student Council 4, H.R. Officer 4, Task Force 4, Bible Club 4, Dramatics Club 4.

EUGENE FRANCIS KENNY IV

"Buster"

Student Government Committee 3, Prom Server 2, Track 2.

DONNA GAYLE KEPLEY

"Donna"

Bible Club 4, G.A.A. 2, 3, 4.

PATRICIA HELENE KERR

"Pat"

Bible Club 3, G.A.A. 3, 4.

RICHARD CLARK KEZIAH JR.

"Chug-a-Lug"

Civitan 2, 3, 4, Spanish Club 2, 3, 4, Monogram Club 4, Basketball (V), (JV), ("B" Team) Statistician, P.T.S.A. 2, 3, 4, P.E. Assistant 3.

VALDA SUE KIMBRO

"Sue"

Office Occupations 4.

WANDA LEE KIMBRO

"Wanda"

H.R. Officer 2, 3, 4, National Honor Society 4, Glee Club 2, 3, Spanish Club 2, 3, Spanish National Honor 2, 3, Girls' Chorus 2, Attendance Office Assistant 4.

ROY DOYLE KIMMINS

"Doyle"

BARBARA ANN KING

"Barbara"

HARRIET VIRGINIA KING

"Gina"

Civinettes 4, Transfer Student 3.

JERRY WAYNE KING

"Jerry Wayne"

Bus Driver 4, Office Occupations 4, Library Club 4, C.E. 4, I.C.T. 4.

JOHN MICHAEL KING

"Mike"

Key Club 4, Wrestling 4.



It's in the bag. Barker Staff.

**MARK EDGAR KINGSLEY**

"Mark"

French Club 3, Dramatics Club 3, 4, Dramatics Play Crew 4, *Paragon* Staff 4, *Paragon* Editor 4, Transfer Student 4.

**PATRICIA ANN KING**

"Patsy"

H.R. Officer 2, Homecoming Sponsor 4, Keyettes 2, 3, 4, School Spirit Committee 3.

**RICHARD EDWARD KINNEY**

"Richard"

Class Officer (Veep) 3, Student Council 3, 4, Homecoming Escort 2, 3, 4, Task Force 4, Prom Committee Chairman 3, Key Club 2, 3, 4, Basketball J.V. 2, P.T.S.A. 2, 3, Track 2, Junior Class Citizen of the Year 3.

**GLADYS VIVIAN KIVETT**

"Bibby"

**JUNE CARROLL KRAYCIRIK**

"Carroll"

Homecoming Sponsor 4, Exchangettes 2, 3, 4, Spanish Club 2, Spanish National Honor Society 3, 4.

**ANN FOWLER KUKEL**

"Ann"

Student Council 2, School Spirit Committee 3, H.R. Officer 2, 4, National Honor Society 3, 4, Homecoming Queen 4, Homecoming Court 4, Cheerleader 2, Superlative 4, Prom Committee

Chairman 3, Prom Server 2, Keyettes 2, 3, 4, French Club 4, Masque and Gavel 2, 3, 4, Concert Choir 3, 4, Girls' Chorus 2.

**CECELIA ELLEN LASHLEY**

"Celia"

Homeroom Secretary 2, 3, 4, Office Occupations 2, D.E. 4, G.A.A.

**MARY CATHERINE LASTER**

"Mary"

Homeroom Treasurer 2, Library Club 3, G.A.A. 2, 3, 4, Office Assistant, Attendance 2.

**SUSAN JANE LAUGHON**

"Jane"

Homeroom Treasurer 4, National Honor Society 3, 4, Exchangettes 3, Director 4, F.T.A.

**ELAINE ALTHEA LEATH**

"Elaine"

**ANNIE MAE LEMONS**

"Annie"

**ROBERT PRESTON LENTZ**

"Preston"

Band 2, 3, 4, Key Club 3, 4, Orchestra 2, 3, 4, Wrestling 2, 3, 4, Masque and Gavel 2, 3, 4, Dramatics Club 2, 3, 4, Dramatics Play Cast 2, 4, Dramatics Play Crew 3, Monogram Club 2, 3, 4, R.O.T.C. Honors 2, 3, 4.

**RHONDA GAIL LEONARD**

"Rhonda"

Student Council 4, Hall Traffic Committee 3, School Spirit Committee 3, Public Relations 3, Elections 4, Homeroom Treasurer 2, President 4, Cheerleader 2, 3, Head 4, Superlative, Prom Committee Junior Marshall 3, Civinettes 2, 3, 4, Office Assistant, Gym 3, Activities, Guidance 4.

**JOSEPH J. LINDLEY**

"Joe"

Elections Committee 3, Publicity 4, Homeroom President 4, Key Club 3, 4, Golf 3, 4, Baseball 2, Basketball ("B" Team) 2

**SHELIA ELIZABETH LINDSAY**

"Shelia"

Homeroom President 3.

**DONNIE LLOYD**

"Donnie"

*Barker* Assistant 2, Chorus 2, 3, 4.

**KAREN DENISE LOCKAMY**

"Denise"

Student Council 3, Homeroom President 3, Vice-President 4, Office Occupations, Vice-President 4, Laurettes 2, 3, Boot Girls 2.

**BARBARA ANN LONG**

"Barbara"

Homeroom Vice-President 2, Office Assistant 2, 3, 4, Social and Recreation Committee 3.

**HENRY LOCKETT LONG, JR.**

"Butch"  
Projects Committee 3, School Spirit 4, Homeroom Treasurer 4, Homecoming Escort 3, Superlative 4, Civitans 2, 3, 4, Baseball Manager 2, Monogram Club 3, 4, Tennis 3, 4, Basketball Manager 3, 4, Basketball J.V. Manager 2, Office Assistant, Guidance 4.

REBECCA JANE LORING  
"Becky"

MINNIE CAROL LOVE  
"Carol"  
D.E. 3, Treasurer 4, D.E. Parliamentarian of District 3, 4, D.E. Office Assistant 3, 4.

BEVERLY JEAN LOY  
"Beverly"  
Homeroom Treasurer 2, 3, Keyettes 2, 3, Chaplain and Board of Directors 4, Health Careers Club 2, Band 2, 3, Pep Band 2, School Spirit Committee 3.

JOHN CHRISTOPHER LYONS  
"Chris"  
Student Council 2, Homeroom President 3, Homecoming Sponsor 3, 4, Monogram Club 4, Track, Most Valuable 3, Track 2, 3, 4, F.C.A. 4.

HARRY LEE LYNCH, JR.  
"Harry"  
Inter-Club Council 4, Jr. Exchange Club 2, 3, 4, Debating Team 4, National Forensic League 4, Jr. Engineers 3, President 4, Chess Club 2, 3, 4, Chess Team 2, 3, 4, French Club 2, Biology Laboratory Assistant 3, Chemistry Laboratory Assistant 4, High I.Q. Bowl 4.

DEBORAH JEAN MADDEN  
"Debbie"  
Publicity Committee 3, School Spirit 4, Inter-Club Council 4, F.T.A. 3, Vice-President 4, *Doe-Wah-Jack* Staff 3, 4.

ALFRED LEWIS MANN  
"Al"  
School Spirit Committee 4, Homecoming Escort 4, Key Club 2, 3, 4, Golf 3, Monogram Club 4, Basketball Varsity Manager 3, 4, Basketball J.V. Manager 2.

CONNIE SUE MANN  
"Connie"  
Civinettes 2, 3, 4.

RONALD LEE MANN  
"Maynard"  
Homecoming Escort 4, Baseball 3, 4, Monogram Club 4.

PAMELA SUE MARTINDALE  
"Pam"  
National Honor Society 3, 4, Health Careers Club 3, Treasurer 4, Orchestra 2, 3, 4, Spanish Club 2, 3, 4.

Spanish National Honor 2, 3, 4.

GARRY HALL MASSEY  
"Garry"  
Homeroom Vice-President 4, D.E. 4.

LINDA SUE MAY  
"Linda"  
Office Occupations 4.

RONALD ALLEN MAYO  
"Ronnie"  
Spanish Club 3, 4.

MARSHALL ALLEN MAYS  
"Allen"  
D.E. 3, 4, Baseball 4, Baseball J.V. 2.

WILLIAM DICKSON MAXWELL  
"Dickey"  
Debating Team 4, Speech and Debating Club 4, R.O.T.C. Honors 3, 4, R.O.T.C.

CHARLES FRANKLIN McCALL  
"Charlie"  
I.C.T. 4, R.O.T.C. 2, 3, 4.

PAMELA ANN McCANN  
"Pam"

JOHN WALTER McCAULEY  
"Walter"  
Inter-Club Council 4, Debating Team 4, National Forensic League 4, Jr. Engineers 4, Chess Club 2, 4, Speech and Debating Club 4, Wrestling 2, 3, 4, Masque and Gavel 3, 4, Dramatics Club 2, 3, Dramatics Play Cast 2, 3, 4, Monogram Club 3, 4, Track 2, 3, 4.

ADA RICHEY McCLINTOCK  
"Ada"

Student Council 2, 4, School Spirit Committee 2, Hall Traffic 2, Class Secretary 4, Cheerleader, J.V. Head 2, 3, 4, Superlative, Junior Marshall 3, Prom Server 2, Civinettes 2, 3, 4, Concert Choir 4.

ELAINE DIANE McCOLLUM  
"Diane"  
Library Club 4, French Club 2.

DEBBIE McCORMICK

MICHAEL DALE McDADE  
"Mike"  
Jr. Engineers 2, 3, Secretary Treasurer 4, Chemistry Laboratory Assistant 3, 4, R.O.T.C.

GEOFFREY STEPHEN McGAUGHEY  
"Geoffrey"

SHERRY FLYNT McGINNIS  
"Sherry"

MARGIE LYNNE McINTYRE  
"Margie"  
Exchangettes 3, 4, F.T.A. 3, 4, Health Careers Club 2.

SONIA ESTRELLITA McINTRYE  
"Sonia"  
Student Council 4, Constitution Committee 3, Student Voice Committee 4, Class Treasurer 4, National Honor Society 3, 4, Homecoming Court 4, Superlative 4, Prom Committee Chairman 3, Exchangettes 2, 3, Secretary 4, Band 2, 3, 4, Orchestra 3, 4, French Club 3, 4, French National Honor Society 3, 4, N.A.S.P. Finalist 4, Governor's School 3.

GARY ALLEN McKEE  
"Gary"  
Homeroom 3, D.E. 3, 4, D.E.C.A. Club Co-

D: Bell is responsible for all typographical #7&\$%\*@s in 1970 Doe-Wah-Jack.



Treasurer 4.

TIM McKINLEY

REBECCA JANE McLELLAND

"Jane"

National Honor Society 3, 4, Glee Club 2, Concert Choir 3, Secretary 4, Office Assistant 4, Cavalettes 3, 4.

LAURA ANNE McMILLAN

"Laura"

Student Council 2, Homeroom 2, 3, 4, Exchanges 2, 3, Concert Choir 3, 4, Chorus, Girls' 2, 3, 4, Carollettes 2, Governors School 3.

GLENDIA SUE McPHERSON

"Glenda"

D.E. 4.

KIPSEY IRENE MEREDITH

"Kipsey"

Hall Traffic Committee 3, Elections 4, F.T.A. 4, Office Assistant 3, 4.

PAMELA SUE MICHAEL

"Pam"

Student Council 2, 4, School Spirit Committee 2, 3, Social and Recreational Committee 4, Student Store Worker 3, Homeroom President 2, Secretary 3, Treasurer 4, Homecoming Sponsor 4, Superlative 4, Junior Marshall 3, Keyettes 2, Chaplain 3, Vice-President 4, Band 2, Majorettes 2, Spanish Club 2, 3, Spanish National Honor Society 2, Treasurer 3, 4, Guidance Office Assistant 4.

FAYE MARIE MILES

"Faye"

Spanish Club 3, 4, Spanish National Honor Society 4, *Barker* Staff 4.

DAVID LEO MILLER

"Nub"

Homeroom Secretary 3, Prom Server 2, Civitans 3, 4, Monogram Club 2, 3, 4, Football J.V. 2, Track 2, 3, 4, F.C.A. 2, 3, 4.

JAMES MICHAEL MILLS

"Mike"

Football Varsity 3, 4, Football J.V. 2.

WILLIAM McKINLEY MITCHELL

"Bill"

Student Body Treasurer 3, President 4, Homeroom President 2, National Honor Society 2, 3, 4, Homecoming King 4, Homecoming Escort 3, Superlative 4, Junior Marshall 3, Civitan 2, 3, 4, Debating Team 4, Spanish National Honor Society 3, Baseball J.V. 2, Baseball Varsity 4, Monogram Club 4, Basketball J.V. 2, Basketball Varsity 4, Sophomore Citizen of the Year 2, NCSSC-Mars Hill 3.

VICKIE PRUITT MODLIN

"Vickie"

Homeroom Treasurer 3, Bible Club 2, Secretary 3, Secretary 4, D.E. 3, 4, Office Assistant 3, 4.

EDGAR MILES MOFFITT

"Eddie"

JOHN HOMER MOON

"John"

Football Varsity Manager 4, Basketball J.V. 2.

JERRY WAYNE MOORE

"Jerry"

Homeroom Vice-President 3, D.E. 4.

LINDA CAROL MOORE

"Linda"

Homeroom Vice-President 3, Task Force 4, Prom Committee Chairman 3, Library Club 2, 3, 4, G.A.A. 2, 3, 4, Tennis 2, 3, Chairman of Elections Committee 4.

ANNE MARIE MORGAN

"Anne Marie"

Glee Club 2, 3, G.A.A. 2, 3.

MARY JEANNE MORRISON

"Mary"

Cheerleader J.V. 2, Exchanges 4, Speech and Debating Club 4, Dramatics Club 4, Audio Visual Office Assistant.

PAMELA ANNE MORRISON

"Pam"

Homeroom Vice-President 2, National Honor Society 4, Health Careers Club 2, Laurelettes 3, 4, Dramatics Play Crew 3, Pep Club 2, F.H.A. 2, Beta Club 2.

ELIZABETH DEARING MOSCHLER

"Beth"

Projects Committee 3, Publicity Committee 4, Homeroom Officer 4, National Honor Society 4, Homecoming Sponsor 4, F.T.A. 4, Laurelettes 2, 3, 4, *Barker* Staff 3, 4.

RITA ANN MOSER

"Rita"

Recreational Committee 3, Keyettes 3, 4.

JAMES RANDALL MOSS

"Randy"

Inter-Club Council 4, Homeroom Officer, Treasurer 2, Treasurer 3, Key Club 2, Board of Directors 3, 4, Band 2, Wrestling Manager 2, 3, Monogram Club 3, President 4, Football Varsity Manager 3, Trainer 4, Basketball Trainer 4, R.O.T.C. 2, 3, Honors 4.

BONITA JOYNER MURRAY

"Bonita"

D.E. 4, Glee Club 3, Girls' Chorus 2, Attendance Office Assistant 3.

LLOYD ALAN MURRAY

"Lloyd"

D.E. 4, *Barker* Staff 3, Boys Chorus 3.

MELVIN GRAVES MURRAY

"Graves"

Bus Driver 3, I.C.T. 4, Baseball 2, J.V.

DIANE ROSE NASH

"Diane"

National Honor Society 2, 3, 4, Band 2, 3, 4, French Club 2, 3, 4.

DAVID KEITH NAYLOR

"David"

Homeroom Officer, President 2, Jr. Exchange Club, Board of Directors 3, Board of Directors 4, Band 2, 3, 4, Dance Band, Spanish Club 2, R.O.T.C. 2, 3, 4, R.O.T.C. Honors 4.

DEBORAH CAROL NEESE

"Debbie"

JANET LYNNE NORWOOD

"Janet"

Superlative 4, Glee Club 2, 3, French Club 4, Dramatics Club 4, Dramatics Play Crew Chairman 4, Girls' Chorus 2, 3.

CYNTHIA LOUISE NOWELL

"Cindy"

National Honor Society 3, 4, Band 2, 3, 4, Orchestra 2, 3, 4, French Club 3, French National Honor Society 3.

DEBBIE ANNE NUCKOLS

"Debbie"

Dramatics Club 4, *Barker* Staff 4, Girls' Chorus 4.

JUDY KAY NUNN

"Judy"

Publicity Committee 3, Elections Committee 4, Dramatics Club 3, Vice-President 4, Dramatics Crew 2, 3, 4, Dramatics Play Cast 4, Main Office Assistant 4.

BYRON KEERA OAKLEY

"Byron"

Homeroom Officer 3, Wrestling 2.

DAVID MALCOLM OAKLEY

"David"

KARLA OAKLEY

"Karla"

Social and Recreational Committee 3, Hall Traffic Committee 2, Homecoming Sponsor 4, Bible Club 4, Homeroom Officer 2, Vice-President 3, Secretary 4, Keyettes 2, 3, Parliamentarian 4, Concert Choir 3, 4, Masque and Gavel 2, 3, 4, Girls' Chorus 2, Choral





Typical scene at W.H.S. during Sock It To 'Em Day.

Transfer Student 4.

PATRICIA DAWN PHILLIPS

"Dawn"

Office Occupations 4, Boot Girls 2.

ROY JOHN PHILLIPS

"John"

I.C.T. 4, French Club 2, Spanish Club 3.

VICKIE SUE PHILLIPS

"Vickie"

Homeroom Secretary 2, Vice-President 3, Secretary 4, Boot Girls 2.

LESLIE ANN PITTMAN

"Leslie"

Homeroom 3, National Honor Society 4, French Club 4, Dramatics Club 4, Dramatics Play Crew 4, Chemistry Laboratory Assistant 4, Art Gold Key Award 4.

HAMPTON ROCHELLE POOLE, JR.

"Buck"

Interact Club 2, 3, 4, Transfer Student 2, Football, J.V. 2.

SAMUEL CHRISTOPHER POWELL

"Sam"

Inter-Club Council, President 4, Homeroom Officer, Vice-President 3, Jr. Exchange Club 2, 3, Vice-President 4, Jr. Engineers 4, Band 2, 3, 4, Chess Club 2, Treasurer 3, President 4, Chess Team 3, 4.

STEVE PAYTON POWELL

"Steve"

Homeroom Officer 2, Baseball 2, 3, 4, Monogram Club 3, 4, Football, Varsity 2, 3, 4, Basketball, Varsity 4, Basketball, J.V. 2, F.C.A. 2, 3.

JOHN BRANK PROFFITT

"John"

National Honor Society 3, 4, Chess Club 4, High I-Q Team 4, National Merit Semi-finalist 4.

MARY CATHERINE PUGH

"Mary"

Assembly Committee 3, National Honor Society 4, Speech and Debating Club 4, Laurettes 2, 3, Historian 4, Dramatics Play Crew 3, Girls' Chorus 4, Choral Office Assistant 4.

WAYNE PYRTLE

"Wayne"

LORAH LOUISE QUALLS

"Lou"

Student Council 2, Homeroom Officer, President 2, National Honor Society 3, 4, Prom Server 2, Civinettes 2, 3, Board of Directors and Treasurer 4, Band 2, 3, 4, Orchestra 3, 4, Majorettes 2, 3, 4, Spanish Club 2, 3, 4, Spanish National Honor Society 2, 3, 4.

JAMES ANDREW PATRUM

"Andy"

V.I.C.A. 4.

RITA DIANE PATTERSON

"Rita"

D.E. 3, 4.

STEVEN CARL PATTERSON

"Steve"

Biology Laboratory Assistant 3, 4, Projects Committee 3, R.O.T.C., R.O.T.C. Honors.

BARBARA LEIGH PAYNE

"Barbara"

National Honor Society 3, 4, Keyettes 3, 4, Spanish Club 2, 3, Spanish National Honor Society 2, 3, President 4.

MICHAEL CURTIS PERKINSON

"Mike"

Baseball, Varsity 3, 4, Baseball, J.v. Manager 2, Monogram Club 3, 4, *Barker* Staff 4, Basketball, J.V. Manager 2.

PATRICIA ROSE PERRY

"Pat"

D.E. 3, 4, Guidance Office Assistant 3.

GARY PHILIP PERRYMAN

"Gary"

National Honor Society 4, Transfer Student 2.

JANIE MARIE PHILLIPS

"Janie"

Gold Key Art Award 4.

LYNN RUTH PHILLIPS

"Lynn"

Office Assistant 4.

RICHARD WILLIAM ORCUTT

"Dick"

Student Council 3, 4, Inter-Club Council 4, Homeroom Officer, President 3, National Honor Society 3, President 4, Homecoming Escort 3, 4, Superlative 4, Civitans 3, Vice-President 4, Monogram Club 3, Basketball Varsity 4, Basketball J.V. 2, Track, Guidance Office Assistant, Letter of Commendation, National Merit Scholar 4, Morehead Scholarship Nominee, Student Council Parliamentarian.

SUSAN ELLEN OSBORNE

"Susan"

Social and Recreation Committee 3, National Honor Society 3, 4, Civinettes 2, 3.

DARRELL WILSON OVERMAN

"Darrell"

Baseball Varsity 3.

JOAN STONE OWEN

"Joan"

D.E. 4.

SUSAN JEANETTE PARKER

"Susan"

National Honor Society 3, 4, French Club 3, 4, French National Honor Society 3, Secretary 4, Dramatics Club 4.

LEAMON EDWARD PARRISH, JR.

"Lee"

Homeroom Officer, Treasurer 2, Baseball, Varsity 4, Baseball J.V. 2, Basketball, Varsity 4, Basketball, J.V. 2, Basketball "B"-Team 3, Track 3.

REBECCA ANN RAINEY

"Becky"

Homeroom Treasurer 4, Homecoming Sponsor 4, Civinettes 2, 3, Secretary 4, Spanish Club 2, 3, Vice-President 4, Spanish National Honor Society 3, 4, Athletic Office Assistant 4.

RHONDA GAIL RANDLEMAN

"Rhonda"

F.T.A. 4.

DOROTHY ELIZABETH RANGE

"Betsy"

Homeroom Treasurer 2, Keyettes 2, 3, Band 2, Hall Traffic Committee 3, Social and Recreational Committee 3, Cafeteria Committee 2, 3.

CATHY DIANNE RAY

"Cathy"

Student Body Secretary 3, Student Council 2, 3, 4, Inter-Club Council, Secretary 3, Student Government Committee 2, 3, Chairman 4, Homeroom President 2, Homecoming Court 4, Cheerleader, J.V. 2, Alternate 3, 4, prom server 2, Keyettes 2, 3, 4, F.T.A. 4, Orchestra 2, 3, President 4, Dramatics Play Crew 3, 4, Dramatics Play Cast 3, 4, P.T.S.A. Secretary, Guidance Office Assistant 3, Main Office Assistant 4.

JOANNE LARK RAY

"Joanne"

Exchangettes 3, 4, Boot Girls 2.

KENNETH CLYDE RAY

"Kenny"

Student Council 4, Student Voice Committee Chairman 4, Homeroom Vice-President 4, National Honor Society 3, Vice-President 4, Task Force 4, Superlative 4, Chess Club 4, Spanish National Honor Society 2, Interact 2, 3, 4, Lt. Governor of District 2, 4, Track 2, 3, P.E. Assistant 3.

EILEEN MARIA REARDON

"Eileen"

Exchangettes 3, 4, Glee Club 2, 3, 4, Girls' Chorus 2, 3, 4, Choral Office Assistant 4.

RODNEY ROBERT REDD

"Rodney"

V.I.C.A. 4.

JAMES HAROLD RICE

"Harold"

JOAN DAIL ROBERTS

"Joan"

Homeroom Officer 2, 3, 4, Bible Club 4, French Club 3, Dramatics Club Secretary 2, Treasurer 3, 4, G.A.A. 4, *Doe-Wab-Jack* Staff 4, Transfer Student.

KATHY LEE ROGERS

"Kathy"

Homeroom Vice-President 2, Exchangettes 2, 3, 4,

F.T.A. 4, Health Careers Club 3, *Doe-Wab-Jack* Staff 3, 4.

SHARON ELAINE RHEW

"Sharon"

Glee Club 4, Dramatics Club 4, Girls' Chorus 4, Attendance Office Assistant 2, Hall Traffic Committee 3.

PHILLIP RAY RIDDLE, JR.

"Ray"

V.I.C.A. 3, 4.

RICHARD EVANS RILEY

"Rick"

Golf 3, Interact 2, 3, 4, Football J.V. 2, Football Varsity 3.

LESLIE LANE RIPPY

"Lane"

Homecoming Court 4, Superlative 4, Keyettes 2, 3, 4.

ROBERT STERLING RIPPY

"Bobby"

Student Council 3, Social and Recreational Committee 3, Homeroom Treasurer 2, President 3, Homecoming Escort 4, Superlative 4, Prom Committee Chairman 3, Prom Server 2, Dramatics Play Crew 3, Monogram Club 3, 4, Football J.V. 2, Track 2, 3, 4, F.C.A. 3.

WILLIAM FRANKLIN ROSS III

"Trip"

Interact Club 2, 3, 4, R.O.T.C. 2, 3, 4, R.O.T.C. Honors 3, 4.

TIMOTHY DAVID ROSS

"Tim"

D.E., Vice-President 4.

RONALD CLIFTON ROUPE

"Ronnie"

BARRY FRANKLIN RUDD

"Barry"

Homecoming Court 4, Key Club 2, 3, Sgt. at Arms 4.

MARJORIE ELLEN RUHLMANN

"Margorie"

National Honor Society 2, 3, 4, Spanish Club 2, 3, Dramatics Club 3, 4, Dramatics Play Cast, Transfer Student, *Paragon* Staff 4, High I.Q. Bowl 4, National Merit Semi-finalist 4.

DAVID SCOTT RUSSELL

"David"

Football J.V. 2.

HUSTON MOODY SALLY

"Huston"

Spanish Club 3, Baseball J.V. 2, Interact Club 3, 4.

HATTIE RUTH SAUL

"Hattie"

Homeroom Secretary 2, D.E. 4, Office Assistant 4.

DEBORAH LYNN SAUNDERS

"Deborah"

Homeroom Vice-President 2, D.E. 4, G.A.A. 4, D.E.C.A. Sweetheart 4.

MARY ELIZABETH SAUNDERS

"Beth"

Student Council 4, Homeroom President 4, National Honor Society 3, 4, Prom Committee Chairman 3, Keyettes 2, 3, 4, Dramatic Club 3, Concert Choir 3, 4, Girls' Chorus 2, P.E. Assistant 4, Cavalette 2, 3, 4.

THEODORE HENRY SAWYER

"Ted"

Wrestling 2, 3, 4, Tri-Captain Football J.V. 2, V. 3, 4, Monogram Club 4, Interact Club 2, 3, 4, F.C.A. 2, 3, 4, Board of Directors.

LAURA KATHERINE SAYER

"Laura"

Glee Club 2, 3, 4, Spanish Club 3, Dramatics Club 4, Concert Choir 3, Transfer Student 2, Girls' Chorus 2, 4.

VIRGINIA LILLARD SCHOONOVER

"Virginia"

Student Council 3, Publicity Committee 2, 3, Projects Committee 4, Co-Chairman, Homeroom Secretary 3, Task Force 3, Prom Decorations Committee Co-Chairman 3, Civinettes 2, 3, 4, Guidance Office Assistant 4.

CATHERINE MARIE SHANNON

"Cathy"

Homeroom Secretary 4, Office Occupations Secretary 4, G.A.A., Girls' Chorus 2, 3, Business Office Assistant.

JANICE LACYNDA SHARPE

"Janice"

National Honor Society 4, Tri-Hi-Y 2, F.T.A. 4, French Club 4, Laurettes 4, *Paragon* Staff 3, 4.

PATRICE ILENE SHARPE

"Patrice"

D.E. 3, 4.

VICKIE LYNN SHAW

"Vickie"

Student Council 2, Elections Committee 2, Class Treasurer 2, Homeroom Officer 2, 3, National Honor Society 4, R.O.T.C. Sponsor 4, Homecoming Court 2, 3, Superlative 4, Prom Committee Chairman 3, Keyettes 2, 3, 4, Spanish National Honor Society 3, 4, Citizenship Award 3.

AMY GRACE SHELTON

"Amy"

National Honor Society 3, 4, Exchangettes 3, 4, F.T.A. 4, Health Careers Club 3, French Club 4, French National Honor Society 4, *Paragon* Staff 4.

DENISE JANE SHELTON

"Denise"

School Spirit Committee 3, Band 2, 3, 4, Orchestra 4, Spanish Club 2, 3, Spanish National Honor Society 2, 3, Pep Band 3.

NANCY MAY SHEPHERD

"Nancy"

F.T.A. 2, 3, D.E. 4, Library Club 3, Audio Visual Assistant 3.

DEBRA COLLEEN SHOCKLEY

"Debra"

Inter-Club Council 4, Spanish Club 2, 3, President 4.

JAMES THOMAS SHOFNER

"Tom"

Student Council 4, Homeroom President 4, Key Club 2, 3, Chaplain 4, Monogram Club 2, 3, Treasurer 4, Football J.V. 2, Football Varsity 3, 4, Track 2, 3, 4, F.C.A. 2, 3, Secretary 4.

DAUNE SHORKLEY

"Daune"

Civinettes 2, 3, 4, Dramatics Club 4, Hall Traffic Committee 3.

DEAN KELBY SHORKLEY

"Dean"

Homeroom Officer 3, Key Club 3, 4.

JOHN CROWDER SIGMON

"John"

Student Council 2, Homeroom President 2, Treasurer 3, Vice-President 4, Superlative 4, Civitan 2, 3, Board of Directors 4, Clown 4, *Doe-Wah-Jack* Staff 4, Track 3, 4.

LUCINDA DAWN SIGMON

"Lucinda"

Election Committee 3, 4, Homeroom Vice-President 2, Homecoming Court 4, Cheerleader 4, Keyettes 2, 3, Board of Directors 4.

KENNETH FELIX SIMMONS

"Ken"

Homeroom Officer 4, Monogram Club 3, 4, Interact Club 2, 3, 4, Football J.V. 2, Football Varsity 3, 4, All Conference Defensive Linebacker 4, Captain of Team 4, Most Desire Sports Award for Football 4, F.C.A. 2, 3, 4.

TAMARA HENRIETTA SIMMONS

"Tammy"

Transfer Student 4.

VIC LAMAR SIMMONS

"Vic"

Jr. Engineers 4, F.C.A. 2, 3, V.I.C.A. Club 2.

STELLA ANN SIMPSON

"Stelle"

Office Occupations 4, G.A.A. 3.

THOMAS GODLEY SINEATH

"Tommy"

Inter-Club Council 4, Homeroom Treasurer 3, Band 2, Key Club 2, Board of Directors 3, President 4, Lt. Governor of District V of Carolinas 4.

EUNICE CAROL SINK

"Carol"

CAROL ELLEN SKEELS

"Carol"

Inter-Club Council 4, Student Government Committee 3, National Honor Society 3, 4, Homecoming Sponsor 4, Band 2, 3, 4, Orchestra 2, 3, 4, French Club 2, 3, President 4, French National Honor Society 4, Laurettes 2, 3, Treasurer 4, G.A.A. 2, P.T.S.A. 2, 3, 4.

DEBRA CARTER SLACK

"Debbie"

National Honor Society 4, Homecoming Sponsor 4, Spanish Club 2, Spanish National Honor Society 2, 3, Laurettes 3, 4, Boot Girls 2, 3, President 4, G.A.A. 4.

ALICIA KAREN SMALL

"Alicia"

Elections Committee 3, Homeroom Officer Secretary 4, National Honor Society 3, 4, Keyettes 2, 3, 4, French Club 2, 3, 4, French National Honor Society 4, P.E. Assistant 3, P.T.S.A. 2, 3, 4, Guidance Office Assistant 4.

DARRELL STEVEN SMALL

"Steve"

Inter-Club Council 4, Bible Club 3, President 4, Dramatics Club 4.

GARY RICHARD SMATHERS

"Gary"

Wrestling 2, Interact Club 2, R.O.T.C. 3, Honors 4, V.I.C.A. 4.

ROBERT ALAN SMATHERS

"Robert"

I.C.T. 3, Dramatics Club 4.

CLETUS MICHAEL SMITH

"Mike"

Baseball J.V. 2, Baseball Varsity 3, 4, Monogram Club 3, 4.

DENNIS MARVIN SMITH

"Dennis"

D.E. 4, Wrestling 2.

EARLE CRAIG SMITH

"Craig"

Tennis 4, Basketball Varsity 4, Transfer Student 4.

GEORGE ODELL SMITH

"George"

Homeroom Treasurer 2, Bus Driver 2, 3, R.O.T.C. 2, 3, 4, Honors 3, 4.

KAREN DENISE SMITH

"Karen"

Homeroom Treasurer 2, Vice-President 4, Biology Laboratory Assistant 4, P.T.S.A. 2, 3, 4, Athletic Office Assistant 2.

MARLYN GREYE SMITH

"Marlyn"

Civinettes 3, 4, Dramatics Club 2, Concert Choir 3,

How many times have I told you not to eat the ping pong ball? S. Bennett, M. Gordon.



Cafeteria Committee 2, 3, 4, Social and Recreational Committee 3, Athletic Office Assistant 4.

MICHAEL ALAN SMITH

"Mike"

R.O.T.C. 2, 3, 4, Boys' Chorus 2.

PAMELA JEAN SMITH

"Jean"

Bible Club 4, D.E. 3, 4.

JERRY LEE SNEED

"Jerry"

Wrestling 2, 3, Monogram Club 2, 3, 4, Football J.V. 2, Football Varsity 3, 4.

PAUL ALEXANDER SNIDER

"Paul"

Student Council 2, Homeroom Officer 2, Bus Driver 3.

ROBERT EDWARD SNYDER

"Robert"

Homeroom Secretary 2, Key Club 3, 4, Spanish Club 2, Wrestling 2, 3, 4, Baseball J.V. 2, Football J.V. 2, Football Varsity 3, 4, Track 3, 4, Monogram Club 4, Tri-Captain Wrestling Team 4, F.C.A. 4, Dramatics Club 3, 4, Dramatics Play Crew 4, Dramatics Play Cast 2, *Paragon* Staff 4.

ROBERT REID SOUTHARD, JR.

"Bobby"

Homeroom Officer 2, National Honor Society 3, 4, Homecoming Escort 4, Spanish Club 2, 3, Spanish National Honor Vice-President 4, Biology Laboratory Assistant 3, 4, Guidance Assistant 4.

BENJAMIN FRANKLIN SPEARS

"Benjie"

Debating Team 4, National Forensic League 4, Interact Club 3, 4, Concert Choir 3, 4, Tennis 3, 4, F.C.A. 4, Choral Office Assistant 4.

CYNTHIA ANN SPENCER

"Cindy"

Exchangettes 2, 3, Board of Directors 4, Spanish Club 2, 3, 4, Spanish National Honor Society 3, 4, Boot Girls 2, 3, Vice-President 4.

MARGARET ANNE SQUIRES

"Anne"

Homeroom Secretary 4.

DEBORAH IRENE SQUIRES

"Debbie"

Homeroom Secretary 2, Library Club 4, School Spirit Committee 3, Hall Traffic Committee 2.

MARILYN JEAN STALEY

"Marilyn"

National Honor Society 4, F.T.A. 3, 4, Bible Club 3, Vice-President 4, Spanish Club 2, 3, 4, Spanish National Honor Society 3, 4.

STEPHEN LEE STEARNS

"Steve"

Student Council 4, Student Government Committee 3, Homeroom President 4, Golf 2, 3, 4, Monogram Club 2, 3, 4, Football J.V. 2, Football 3, 4, F.C.A. President 4.

JOHN KNIGHT STEELMAN

"John"

Spanish Club 3, 4.

JOHN GREGORY STERKEN

"Greg"

Key Club 2, 3.

JERRY FOWLER STINSON

"Jerry"

I.C.T. 4.

NORMA JEAN STINSON

"Jean"

D.E. 3.

STANTON ALAN STUBBLEFIELD

"Alan"

Homeroom Vice-President 2, Treasurer 3, Civitans 3, Bible Club 3, Monogram Club 3, 4, Football J.V. 2, Football Varsity 3, 4, Track 3, 4, F.C.A. 3, 4.

DANIEL KEVIN SULLIVAN

"Dan"

Homeroom Vice-President 4, Student Council 3, Key Club 2, 3, 4, R.O.T.C. Honors 3, 4, R.O.T.C. 2, 3, 4.

PAMELA GAY SULLIVAN

"Pam"

Elections Committee 3, F.T.A. 4.

JAMES R. SUMMERS

"James"

Bible Club 2, 4, Library Club 3, 4, V.I.C.A. 4.

CONNIE LEE SUMNER

"Connie"

Homecoming Sponsor 4, Scribblers Club 2, F.T.A. 3, 4, *Barker* Staff 4.

JOHN MICHAEL SUTTON

"John"

Vice-President V.I.C.A. 4, R.O.T.C. 2, 3, 4.

DONALD EDWARD SWARTZ

"Donnie"

Homeroom Treasurer 2, President 3, Civitan 2, 3, 4, Monogram Club 2, 3, 4, Football J.V. 2, Track 2, 3, 4, F.C.A. 2, 3, 4.

DONNA KAREN SWICEGOOD

"Donna"

Student Council 2, Homeroom President 2, Secretary 3, Vice-President 4, Homecoming Sponsor 4, Exchangettes 2, 3, Vice-President 4, Spanish Club 2,

Treasurer 3, 4, Spanish National Honor Society 3, 4, Boot Girls 2, Co-Captain 3, Elections Committee 3.

CATHERINE DIANE SWING

"Cathy"

Homeroom Secretary 3, Exchangettes 2, 3, Lab Assistant 4.

CHESTER HOGAN SYKES

"C. H."

Student Council 2, 4, Constitution Committee Chairman 4, Homeroom President 2, Vice-President 4, National Honor Society 4, Key Club 3, Track 2, Morehead Scholar Nominee.

AARON DANIEL TATE

"Danny"

Jr. Exchange Club 4.

KATHY ANNE TAYLOR

"Kathy"

Homeroom President 2, Treasurer 3, Student Council 2, Keyettes 3, 4, Prom Server 2, Main Office Assistant 3, 4.

KENNETH WRIGHT TEAGUE

"Kenneth"

R.O.T.C. 2, 3, 4.

DEBORAH SUE THACKER

"Debbie"

D.E. 3, 4.

GAIL FAYE THACKER

"Gail"

D.E. 3, 4.

CLAUDE THOMAS

"Claude"

Wrestling 2, 3, R.O.T.C. 2, 3, 4, R.O.T.C. Honors.

DIANNE MARIE THOMAS

"Dianne"

Office Occupations 4.

DELANA KAY THOMAS

"Delana"

National Honor Society 4, D.E. 3, President 4, French National Honor Society 3, 4.

EDWARD RAY THOMAS

"Ed"

National Honor Society 4, Glee Club 2, 3, 4, Spanish Club 3, Interact Club 3, Concert Choir 3, 4, Biology Laboratory Assistant 3, Boys' Chorus 2.

JANIE CAROL THOMAS

"Janie"

Office Occupations 4.

MARTHA RAE THOMAS

"Martha"



B. Spears tiptoes through the craters.

ROBERT MAHLON THOMAS

"Bobby"

Concert Choir 4, Football J.V. 2.

SHARON DENISE THOMAS

"Sharon"

Exchangettes 3, 4, F.T.A. 3, 4, *Doe-Wab-Jack* Staff 4.

GARLAND CHARLES THOMPSON

"Garland"

Homeroom President 3, Student Council 3, R.O.T.C., R.O.T.C. Honors, Concert Choir 3, 4, Boys' Chorus 2.

LINDA THOMPSON

"Linda"

SARAH WARREN THOMPSON

"Sarah"

Guidance Office Assistant 4.

DAVID MICHAEL TICKLE

"David"

MYRA LAVONNE TILLMAN

"Myra"

D.E. 3, 4, Laurelettes 2, Boot Girls 2.

DANELLE S. TILLMAN

"Danelle"

National Honor Society 4, Scribblers Club 2, D.E. 4, French Club 2, 3, 4, French National Honor Society 3, 4, Dramatics Club 2, 3, Dramatics Play Crew 2, *Paragon* Staff.

CARLOTTA TONEY

"Carlotta"

MICHAEL ALAN TONEY

"Mike"

Homeroom President 2, Student Council 2, Chess

Club 2, Baseball 4.

DAVID SANDERS TUTTLE

"David"

National Honor Society 3, 4, Homecoming Sponsor 4, Interact Club 3, 4, Chemistry Lab Assistant 4, Morehead Scholar Nominee.

FRED PHILLIP UMBERGER

"Freddie"

Homecoming Escort 4, Homecoming Court 4, Superlative 4, Key Club 3, 4, Masque and Gavel 3, 4, Concert Choir 3, 4, Boys' Chorus 2, Choral Office Assistant 4.

GARY LAMAR VAUGHN

"Gary"

JAMES ROBERT VESTAL

"Bobby"

Boys' Chorus 2, 3, 4.

RITA AGNES VETTER

"Rita"

Laurelettes 2, 3, 4, G.A.A. 2, *Paragon* Staff 4, Guidance Office Assistant 4, Projects Committee 4, Cafeteria Committee 4, State-Nominating Committee for Laurelettes.

DEBRA RENEE VINCENT

"Debbie"

Homeroom Officer 2, 4, Homecoming Sponsor 4, Cheerleader 2, Exchangettes 3, 4, Glee Club 2, *Barker* Staff 3, 4.

CHARLES MICHAEL WADDELL

"Mike"

Football J.V. 2, Track 2.

MICHAEL LEE WAGONER

"Mike"

Band 2, 3, Orchestra 3, R.O.T.C. 2, 3, 4, Pep Band 2, 3.

BARRON HESTER WALKER

"Barron"

Monogram Club 4, Football J.V. 2, Football Varsity 3, 4, Track.

ELIZABETH ANN WALKER

"Beth"

Hall Traffic 3, Assembly Committee 3, Student Store Worker 4, Homeroom Vice-President 2, Homecoming Sponsor 4, French Club 3, 4, Attendance Office Assistant 4, Laurelettes 2, 3, Chaplain 4.

LO KAREN WALKER

"Karen"

G.A.A. 2.

LYNN ALISON WALKER

"Lynn"

National Honor Society 4, Girls' Chorus 2, 3, 4, Laurelettes 2, 3, 4.

PATRICIA RUTH WALKER

"Patty"

Inter-Club Council 4, Elections Committee 2, 3, National Honor Society 3, 4, Homecoming Sponsor 4, Keyettes 2, 3, President, Board of Directors 4, Dramatics Club 2, Dramatics Play Crew 2, Dramatics Play Cast 2, *Doe-Wab-Jack* Staff 3, Managing Editor 4, Assistant Principal Office Assistant.

THERESA DARLENE WALKER

"Darlene"

Transfer Student 4.

CURTIS EUGENE WALL

"Gene"

JANICE MARIE WALLER

"Janice"

Bible Club 4.

JAN LYNN WALTERS

"Jan"

Health Careers Club 2, 3, Spanish Club 3, G.A.A. 2, 3.

JULIA ANN WALTERS

"Julie"

Student Council 3, H.R. Officer 3, Spanish Club 2, 3, Spanish National Honor Society 3.

JUDY ANN WARD

"Judy"

H.R. Officer 4, Office Occupations 4.

SANDRA KAY WARD

"Sandra"

Student Council 2, H.R. Officer 2, 3, Office Occu-



Rush hour at W.H.S.

pations 4, Tri-Hi-Y 2, Health Careers Club 2, Office Assistant 4.

**VICTORIA JEAN WARD**

"Vicki"  
Health Careers Club 2, School Spirit Committee 3, Constitution Committee 4, Dramatics Club 4, G.A.A. 2, 3, *Barker* Staff 3, 4.

**BARBARA ELLEN WARREN**

"Barbara"  
Concert Choir 3, 4, Girls' Chorus 2.

**DWIGHT EUGENE WATSON**

"Dwight"  
Homecoming Escort 4, I.C.T. 4, Dramatics Cast 4.

**JESSE RAY WAUGH**

"Jesse"  
Spanish Club 3, 4, Concert Choir 3, 4, Boys' Chorus 2, Governor's School 2.

**MARILYN SUE WAY**

"Sue"  
Inter-Club Council 4, National Honor Society 3, 4, Exchangettes 2, 3, 4, President 4, Spanish Club 2, 3, 4, Spanish National Honor Society 2, 3, 4, Assembly Committee 3.

**TERRY LYNN WAY**

"Terry"  
Student Council 3, 4, Homeroom President 3, 4, Spanish Club 2, 3, Spanish National Honor Society 3, Laurettes 2, 3, 4, G.A.A. 2, 3, 4, Attendance Assistant 4.

**DAVID ANDREW WEBB**

"David"  
*Doe-Wah-Jack* Staff 4, Constitution Committee 4.

**BRENDA KAREN WEBSTER**

"Karen"  
Homeroom Secretary 2, National Honor Society 3, 4, French Club 4, French National Honor Society 4, Laurettes 3, 4, *Paragon* Staff 2, 3, 4.

**SPENCER WAYNE WEBSTER**

"Spencer"  
Wrestling 2, Hall Traffic Committee.

**STEVEN DENNIS WELBORN**

"Steve"  
Student Council 3, 4, Inter-Club Council 4, Homeroom President 2, Homecoming Court 4, Task Force 4, Debating Team 4, National Forensic League President 4, Speech and Debating Club 4, Wrestling 2, Baseball 3, 4, J.V. 2, Monogram Club

4, F.C.A. 2, 3, 4, Treasurer 4, R.O.T.C. 2, 3, 4.

**CATHY JEANNETTE WELLS**

"Cathy"  
Dramatics Play Crew 4.

**GERALDINE WERNICKI**

"Gerri"  
National Honor Society 3, 4, Keyettes 3, 4, Glee Club 3, 4, French Club 2, Dramatics 2, 4, Dramatics Play and Cast 2, G.A.A. 2, Concert Choir 4, P.E. Assistant 4.

**FLORA GAIL WEST**

"Gail"  
Homeroom Treasurer 4, Homecoming Sponsor 4, D.E. 4.

**JUDY DIANE WESTBROOKS**

"Judy"  
Spanish Club 3, Laurettes 4, *Doe-Wah-Jack* Staff 4.

**CRAIG HOWARD WHITE**

"Craig"  
Student Body Vice-President 4, Student Council 2, 3, 4, Inter-Club Council, President 4, Cafeteria Committee 2, 3, Chairman 3, Marquee Committee 3, 4, Chairman 3, 4, Student Store Worker 4,

Homeroom President 2, 3, Homecoming Escort 3, 4, Superlative 4, Junior Marshall 3, Civitan 3, 4, Debating Team 4, Baseball, Manager 2, 3, Dramatics Club 4, Dramatics Play Cast 3, Monogram Club 3, Basketball Manager 2, 3, 4, J.V. 2, 3, "B" Team 2, P.T.S.A. 4, *Paragon* Staff, Co-Editor, Attendance Assistant 4.

SUSAN REBECCA WHITESIDE  
"Susan"

Student Council 4, Student Store Workers 4, Homeroom Secretary 2, 3, President 4, National Honor Society 4, Keyettes 2, 3, 4, Bible Club 4, Spanish National Honor Society 3, 4, Masque & Gavel 2, 3, 4, Concert Choir 3, Chorus 2, Choral Assistant 2.

JUDY ANN WHITTEN  
"Judy"  
Office Occupations 4, Office Assistant 4.

ROGER DALE WILLETS  
"Roger"  
Homeroom Vice-President 2, 3, Bus Driver 3, Track 4, Swimming Team 4.

DEBRA KAYE WILLIAMS  
"Debbie"  
National Honor Society 4, D.E. 4.

JAMES MICHAEL WILLIAMS  
"Mike"  
Student Council 4, Homeroom Officer 2, 3, 4, Civitans 2, 3, 4, Football J.V. 2.

MARSHA LYNN WILLIAMS  
"Lynn"  
Library Club 3, Dramatics Club 2, 3, *Paragon* Staff 4, Transfer 3.

SARA LYNN WILLIS  
"Sara"  
Hall Traffic Committee 2, Publicity Committee 3, 4, Homeroom Secretary 2, French Club 3, Speech & Debating Club 4, Dramatics Club 4, P.T.S.A. 2, 3, 4, Art Award 4, Betty Crocker Award 4.

BARBARA KAY WILSON  
"Barbara"  
Homecoming Sponsor 4, Health Careers 2, 3, 4, Secretary 4, G.A.A. 3, 4.

MARY PATRICIA WOODS  
"Patty"  
Exchangettes 4, F.T.A. 4, Health Careers 2, *Doe-Wab-Jack* Staff 4.

MARGARET ELIZABETH WOOTEN  
"Beth"  
Student Council 2, Homeroom President 2, Treasurer 3, Homecoming Sponsor 4, Homecoming Court 4, Civinettes 2, 3, 4, Dramatics Club 4, *Doe-*

*Wab-Jack* Staff 3, 4.

DEBORAH MARGARET WRAPE  
"Debbie"  
Girls' Chorus 4.

LAKE ARLENE WRENN  
"Swan Pond"  
Homeroom President 2, Health Careers 2, 3, G.A.A. 2, 3, Attendance Assistant 2, 3.

DAISY DARLENE WRIGHT  
"Daisy"  
Homeroom Vice-President 2, D.E. 4.

WARREN D. YARBROUGH  
"Sam"  
Homeroom Treasurer 3, Homecoming Escort 3, Homecoming Court 3, Prom Committee Chairman 3, R.O.T.C. 3, 4.

LARRY MICHAEL YOUNGBLOOD

"Larry"  
Homeroom Treasurer 2, Homecoming Escort 3, 4, Exchange Club 2, 3, 4.

CATHY ERETTA YOUNT  
"Cathy"  
D.E. 4, P.E. Assistant 4.

CHRISTINE TANNEY YOUNT  
"Christy"  
Orchestra 2, 3, 4, Laurelettes 4.

DONNA MARIE YOUNTS  
"Donna"  
Homeroom Treasurer 3, National Honor Society 4, French National Honor Society 3, Laurelettes 2, 3, 4.

SALLY DOYLE YOW  
"Sally"  
Homeroom Vice-President 2, Secretary 3, Coach Assistant 4.

There must be a better way of getting up in the world.



1877 121







# The Ads



The future of Burlington, its progress or downfall, will depend upon the businesses of our community. If the merchants and businessmen take an interest in the schools, they will be assured that Burlington will continue to prosper. The ads in this section represent the businesses' true concern. These organizations should be congratulated for their foresight.

CONGRATULATIONS

to the  
Class of 1970  
from

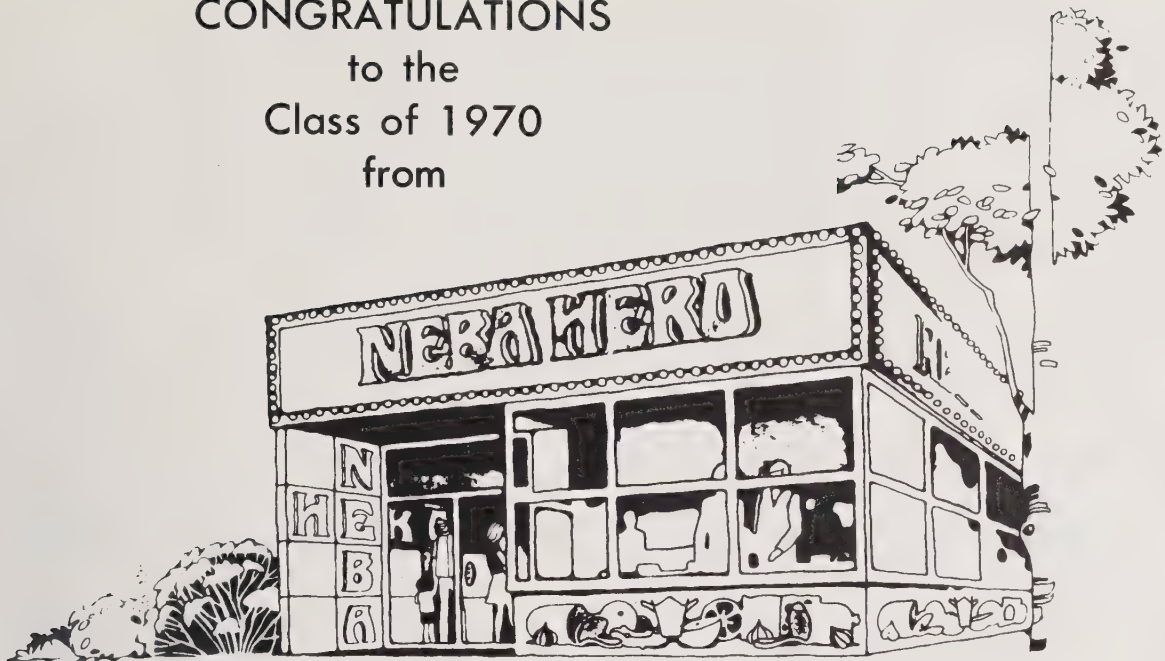

Home of MIKE'S  
SUBMARINES

263 East Front Street  
Burlington, North Carolina

AND

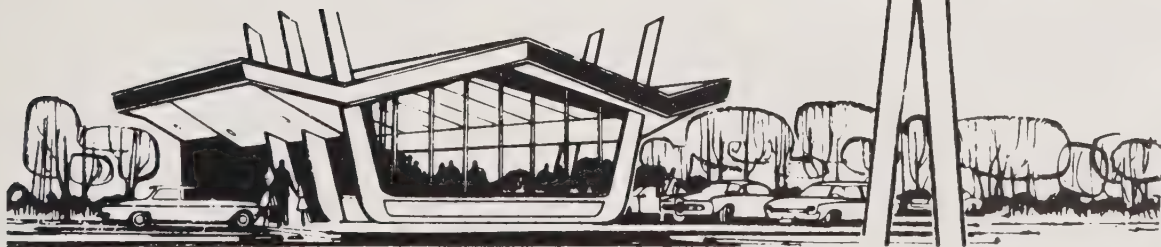

Home of Deliciously Different  
TASTE TREATS

Corner of Maple and Harden Street  
Burlington, North Carolina

CONGRATULATIONS  
TO THE CLASS OF  
1970

**BROWNS HOSIERY MILLS, INC.**

BURLINGTON, N. C.

*Koury's*



**KOURY'S**

"Where Smart Women Shop"

Burlington, N. C.

Best Wishes to  
the Class of '70

**HOLT  
HOSIERY MILLS, INC.  
SADDLE TRAMPS, INC.**

# Opportunity? BURLINGTON OFFERS PLENTY OF IT

In the Company's Local Operations

**Burlington House Finishing**  
**Burlington Socks**  
**Doubleknit Plant — Burlington Knit Fabrics**  
**Garbur Plant**  
**J. Spencer Love Center**

**Mayfair Plant — Burlington Knit Fabrics**  
**Pioneer Plants**  
**Plaid Mills**  
**Transportation Division**  
**Williamsburg Plant**

UNITS OF



**Burlington Industries, Inc.**

EXECUTIVE OFFICES: GREENSBORO, NORTH CAROLINA

An Equal Opportunity Employer



**Town Squire**

**"Fine traditional clothing for  
men and students"**

520 South Main St.  
Burlington, N. C.

## H & K BOOTERY

**"Fashion Shoes  
for All Ages"**

NETTLETON, NUNN-BUSH,  
BASS WEEJUNS FOR MEN  
AND BOYS — ALSO BASS  
WEEJUNS FOR GIRLS

111 W. Davis St.  
Burlington, N. C.

## ELON COLLEGE



Christian  
Coeducational Liberal Arts

# We Build . . . We Serve



I must not be afraid to advance alone, for, in order to progress, man has ventured along many dark paths. Only by attempting the unknown and believing in my own ability can I light the way for others to follow. I must realize the value of this advancement and be an

## INFLUENCE THROUGH EXAMPLE BY . . .

1. Serving my school and community
2. Supporting my nation
3. Practicing my faith

God give me the courage to be a light to those who know not the way and an inspiration to those who fear to proceed.



**KEY CLUB  
KEYETTES**

**Service Is Conviction Translated Into Action.**



Discover the wide, wide  
world of opportunity  
at

**Cone** 

Cone Mills Corporation  
An equal opportunity employer M/F



J. Bowden, V. Parrish, J. Westbrook

## **BLANCHARD'S**

408-410 S. Spring Street

Meet Your Friends and Browse  
Amid the Newest Fashions

## **L. B. SHEPHERD'S RECORD SHOP**

Albums, 8 Track Tapes,  
Tape Players, and 45's

## **ALAMANCE PRINTING COMPANY**

Commercial Printing, Engraving  
Photo — Offset  
Engraved Wedding Invitations  
and Announcements

724 Chapel Hill Rd. 226-1881  
Burlington, N. C.

# **Curin & Hay**

117 W. Davis St.

**"Burlington's Oldest  
and  
Finest Haberdashery"**

Burlington, N. C.

## **CONGRATULATIONS**

to the

Class of 1970

## **SHARPE FUNERAL HOME**

520 Rosenwald St.  
Burlington, N. C.



## ROBIN'S SMART SHOP

Downtown  
Cum-Park Plaza  
Holly Hill Mall

### Eddie's Typewriters & Adding Machine Service

Business Machines and  
Office Equipment

127 North Main Street  
Burlington, N. C. 27215  
Phone (919) 227-2465

YOUR BANK OF OPPORTUNITY

## NCNB

### North Carolina National Bank

THREE CONVENIENT LOCATIONS:

358 South Main Street  
612 S. Church Street  
Huffman Mill Road



L. Warren

## LUCIAN WARREN CONCRETE

1222 Westmoreland Drive  
Burlington, North Carolina

## DON'S MUSIC CITY

1326 S. Church St.  
227-5867

Members Florist Telegraph  
Delivery Association

Flowers  
by  
Wire  
Anywhere —  
Anytime

## TROLLINGERS FLORISTS, INC.

Florists and Decorators  
Main Street  
Burlington, North Carolina  
Store Phone CA 6-1668  
Night Phone JU 4-6127

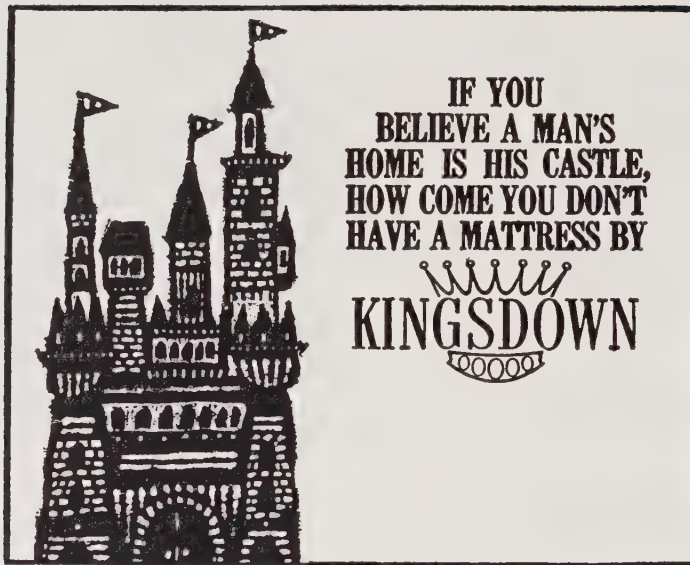

## **KINGSDOWN SLEEP PRODUCTS**

W. Holt St., Mebane, N. C.

Available at Better Furniture Stores



## **ECKERD'S DRUG STORES**

Cum-Park Plaza and Holly Hill Mall



SHOP 50  
FABULOUS NEW  
STORES AND SERVICES

Shop in 72 degree climate controlled comfort  
among beautiful parks and fountains — spend  
the day — it is always pleasant at . . .

**hollyhill mall**

Huffman Mill Road at South Church St.

Congratulations

We are proud of Williams High School and its student body. We know you  
enjoy trading with those who make possible your educational opportunities.  
Burlington Merchants Association appreciates your business.

**BURLINGTON  
MERCHANTS ASSOCIATION**  
and  
**CREDIT BUREAU  
OF BURLINGTON**

**JR. EXCHANGE CLUB**  
and  
**EXCHANGETTES**

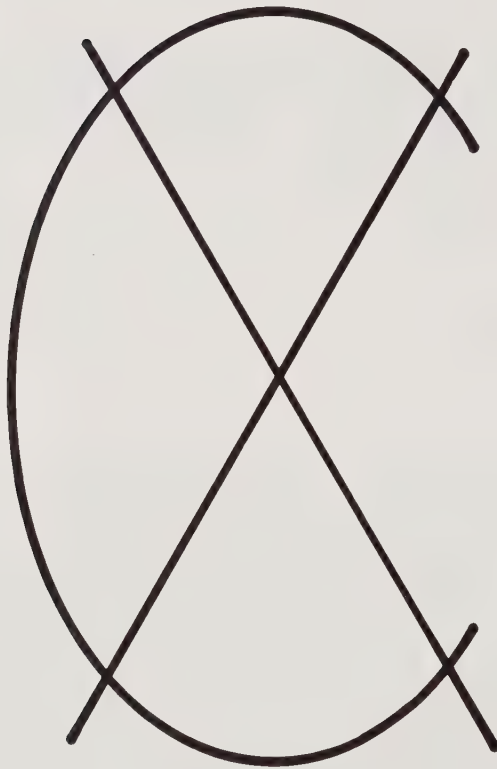

“UNITY FOR SERVICE”



V. Parrish, J. Bowden, J. Westbrook

## EVERYBODY MEETS AT “BILLERS”

The Friendly Jewelry Store  
Gifts for Every Age.

REGISTERED  
**Keepsake**®  
DIAMOND RINGS

YOUR BULOVA  
WATCH STORE

STUDENT  
CHARGE ACCOUNTS  
ARE WELCOME

  
CORNER MAIN & FRONT  
BURLINGTON, N. C.

WE ARE  
BULLDOG  
BOOSTERS  
AT BILLERS

## T. N. BOONE TAILORS

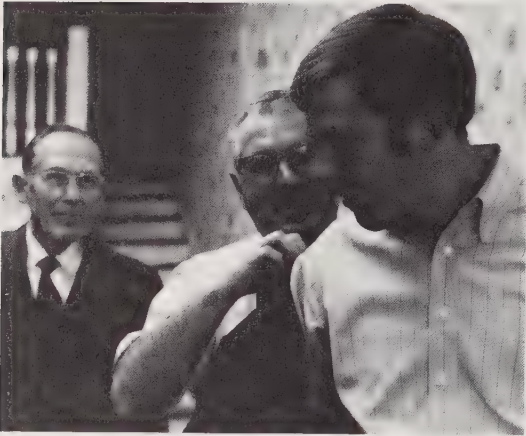

Mr. Boone, Mr. Morton, J. Sigmon

FORMAL RENTAL  
SERVICE

Burlington, N. C.

## GILLIAM TIRE CO. INC.

647 S. Church St.  
Burlington, N. C.

## PHIL H. MAST INSURANCE AGENCY, INC.

### G. & A. Finance Co., Inc.

AUTO FINANCING  
AND  
GENERAL INSURANCE

439 S. Spring St.

226-4476



B. Rudd, D. Swicegood, Mrs. Neese

## C. F. NEESE

JEWELERS, SINCE 1870

REGISTERED JEWELER  
AMERICAN GEM SOCIETY

Burlington, N. C.



## STAR FOOD PRODUCTS

727 S. Spring St.

## THE REMNANT SHOP OF HAW RIVER, N. C.

1½ Miles Up Hwy. 70-A Toward Burlington  
Cum-Park Plaza Shopping Center  
Burlington, N. C.

## THE DAILY TIMES-NEWS

Published every afternoon  
except Sunday by the  
**Times-News Publishing  
Company, N. C.**

"ALAMANCE COUNTY'S  
only  
DAILY NEWSPAPER"

**Burlington, N. C.**



## ROSE'S CUM-PARK PLAZA

Complete Self-Service

Open Monday Thru Saturday 9:30 A.M.-9:00 P.M.

## **PENNINGTON OIL SERVICE**

601 Huffman Mill Rd.  
Between Holly Hill Mall and I-85

KEROSENE — GASOLINE — FUEL OIL  
MOTOR OIL — OIL AND AIR FILTERS  
WHOLESALE AND RETAIL

Save on Oil and Filters  
Free Pit Use for Oil Changing

Telephone 584-8803

## **MAPLE AVENUE BARBER SHOP**

201 Maple Avenue

"It Pays to Look Well"



**D. C. BRYAN GROCERY**

2203 Edgewood Ave.

Ladies' Sportswear      Traditional Clothing

## **HAL'S MEN SHOP**

Men's Clothing and Furnishings

227-5085  
Graham, N. C.

## **ALAMANCE BOOK AND STATIONERY COMPANY**

215 Maple Ave.  
Burlington, N. C.

## **SOMERS-PARDUE**



**Real Estate**  
**226-2436**

**Insurance**  
**228-8395**

1137 S. Church St.



**SHARPE & JONES, INC.  
INSURANCE**

Burlington, N. C.



**TOM JONES — TOM COLLINS  
HAYWOOD SIMPSON**

**IF IT'S GOOD FOOD  
YOU WANT--**



**McDONALD'S**

1344 North Church St.  
Burlington, N. C.

Nettleton, Gant, Hathaway,  
Oleg Cassini, H. Freeman, Heathermoor,  
Polo Ties



**A. BLANCHARD'S LTD.**

Corner of Spring and Davis  
Burlington, North Carolina



Mr. Moorefield

**MOOREFIELD'S  
FLORIST**

"Flowers for all Occasions"

**FREE DELIVERY**

138 East Front Street

**ALAMANCE RADIO  
AND TV SERVICE**



P. Keck D. Patton

**R.C.A. Television  
Sales and Service**

**MR. ALLAN GRAHAM, Owner**

202 Fonville St. Burlington, N. C.  
226-6540

SWEETHEARTS



(G. Wooten, M. Bryant, M. McKinney)

IN-COMING AND OUT-GOING OFFICERS



(M. J. Rutledge)



(L. Bingenheimer)



(C. Bingenheimer, T. Johnston, S. Cook)

## BURLINGTON CHAPTER ORDER OF DeMOLAY

Masonic Temple  
1307 S. Main St.

EVERY THURS. 7:30 P.M.

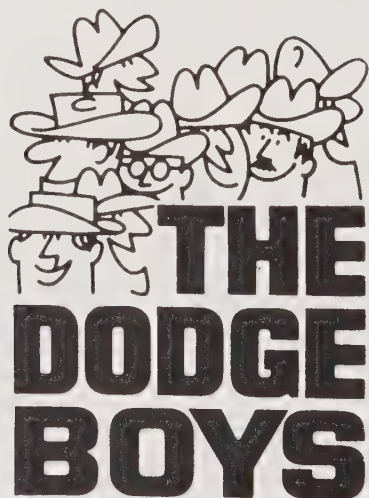

### BURCH & SIMMONS DODGE INC.

1258 S. Church St.  
P.O. Box 1355  
Burlington, N. C.  
227-4221

### BURLINGTON SPORTING GOODS CO.

425 S. Spring St.  
Burlington, N. C.  
226-6634

### NEWLIN HARDWARE CO., INC.

Complete Line Builders'  
Hardware

1110 N. Main. St.  
227-5503

Meet Your Friends  
at a  
**GUILFORD DAIRY BAR**

**"Between the School and the Y"**

MILK SHAKES — SUNDAES — HOT DOGS — SANDWICHES — LUNCHES



M. Sutton, S. Fox, D. Williams

**A. D. PATE & CO.**

CECIL M. YARBROUGH, Owner

Reliable Printers  
Since 1906

Dial 226-2491  
Burlington, N. C.

**JIM'S TASTEE FREEZ**

JIM AND BARBARA COVINGTON,  
Proprietors

509 W. Elm Street — Graham, N. C.

For Orders to Go — CA 8-8916

**C. B. ELLIS  
MUSIC CO.**

271 E. Front St.  
Burlington, N. C.

**FOSTER SHOE CO.**

132 East Davis Street  
Burlington, North Carolina

# GO Woolworth

THE FUN PLACE TO SHOP FOR THE ENTIRE FAMILY



B. Gray, J. Westbrooks, J. Harvey

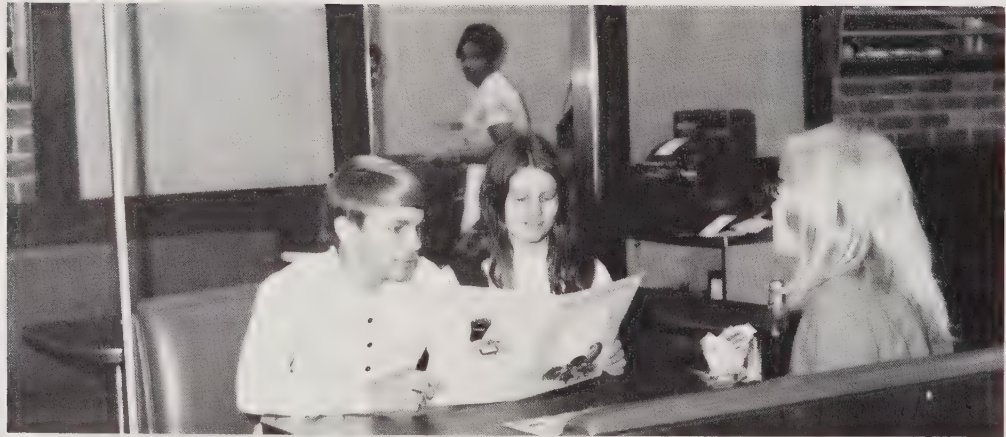

S. Webster, C. Harrell, D. Nuckols



**SATISFACTION GUARANTEED-REPLACEMENT OR MONEY REFUNDED**

Courtesy Friendship and Business

# **NORTHWESTERN BANK**

## **OF**

# **BURLINGTON, NORTH CAROLINA**

TWO LOCATIONS

244 West Davis Street

1700 South Church Street





**JUNIOR CIVITANS  
AND CIVINETTES**

**CONGRATULATE THE CLASS  
OF '70**

**NEW AT BURGER CHEF!**

# **HOT HAM & MELTED CHEESE SANDWICH**

Enjoy Burger Chef's newest open flame broiled taste sensation! A hot heapin' helpin' of country-flavored ham all melted over with savory Swiss cheese, served on a freshly toasted bun. It's the most mouthwatering treat to appear in a long time.



ONLY **45¢**

**TRY ONE TODAY!**



*Franchises Available Nationwide/Indianapolis 46202*

**LET'S ALL GO TO BURGER CHEF**

Set  
your  
sight  
on  
Glen Raven's  
Panti-Legs®

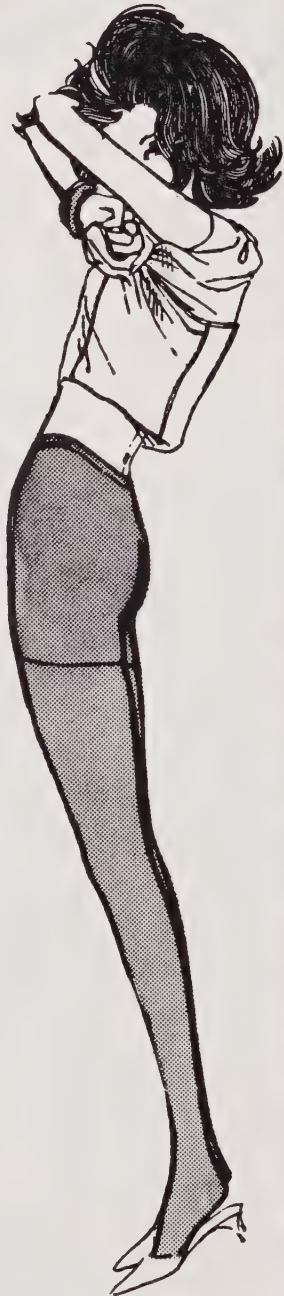

One sheer stretch of nylon from toes to waist... utterly smooth, utterly comfortable. Perfect under practically everything... mini-skirts, slacks, short dresses, clingy dresses... whenever you don't want to see the bump of garters, or the welt of stockings. Long-wearing too, because there's no tug and pull of garters to cause runs to pop. For longer, leggier, look-again legs, step into Glen Raven Panti-Legs®, made in five sizes for perfect fit.

Sizes:  
Jr. Petite fits 4'8" to 5'.  
Petite fits 5' to 5'3".  
Medium fits 5'3" to 5'6".  
Medium Tall fits 5'6" to 5'8".  
Tall fits 5'8" and over.

In seven lovely shades



**RALPH'S**

Charcoal Hamburgers

1833 South Church St.  
Burlington

Congratulations!

**HARGETT AND BRYANT  
FUNERAL HOME**

519 Apple Street  
Burlington North Carolina

*Sellars*

**DEPARTMENT STORE**

Downtown and Cum Park Plaza



We Measure, Make, and Install  
Draperies, Blinds, Shutters, Cornices,  
Window Shades, and Spreads



122-26 Maple Avenue Dial 226-6076

### GOODYEAR SERVICE STORES

Goodyear Tires  
G.E. Appliances and T.V.

260 W. Davis St.  
Burlington, N. C.  
226-8441

Masons Plaza  
Burlington, N.C.  
228-1391

### ROGERS JEWELRY



K. Rogers, Mr. Rogers

**"Before You Marry,  
See Harry"**

122 East Davis Street

Watches — Diamonds — Jewelry

### WEBCO MILLS, INC.

A Division of  
**Dan River Mills, Inc.**

Makers of the  
Finest Tricot Fabrics

### FIFTH STREET CLEANERS



232 W. Fifth St.  
Phone CA 6-4922  
R. H. FONVILLE  
and  
R. H. FONVILLE, JR.

### ASHER-McADAMS DRUG CO.

305 Trollinger St. Burlington, N. C.  
Phone 226-1619

Free Delivery — Free Parking

# CONGRATULATIONS

to

## Fine Leadership



Senior Class Officers and Officers of Service Clubs

**Kay-Day Tile and Carpet Co. 300 Trollinger St.**

Make your GO girl  
a GLOW girl

GENUINE REGISTERED  
*Perfect Love*  
DIAMOND RINGS  
GUARANTEED PERFECT

Center diamond guaranteed perfect (or replacement assured). Every diamond insured against specific losses, is permanently registered and has a lifetime trade-in value for the full amount paid.

### JEWEL BOX

348 S. Main and  
Holly Hill Mall

Burlington

### WESTBROOK STUDIOS

Photographers

1236 S. Church St. — CA 6-6474  
Burlington, North Carolina



### WOOTEN APPLIANCE CO., INC.

FRIGIDAIRE — MAYTAG — SYLVANIA

and

QUALITY FURNITURE

401-403 Trollinger Street  
Burlington, North Carolina

# ALAMANCE RENTALS

1345 South Church Street

**“We rent and sell typewriters”**

Phone 226-8287

## Coleman's

Downtown

## Coleman's Ltd.

Holly Hill Mall

## Coleman-Royal

Cum-Park Plaza

MEN'S DEPT. — STAGG SHOP  
VILLAGE ROOM

## PLAZA PONTIAC INC.

527 N. Church Street  
Burlington, N. C.

Pontiac-Tempest-Firebird

ESQUIRE SOCKS

Jiffies FOR MEN

Interwoven

Supp-hose SOCKS

Bachelors' Friend

BIRDWICK

# 44 Years of PROGRESS...

Pride in products and Company on the part of management and employees working together, combined with the interest and support of the people in the community have been the key to our growth. This has brought us from our beginning in Alamance County as distributor in 1925, and manufacturer in 1937, to the position of being one of the world's largest hosiery producers in 1969. Today we make hosiery and related products for men, women, and children under world famous brand names. Our plants are located in the cities shown on the map. We are pleased to bring you this story of progress, because it started in this area.

AND TODAY, THE

**KR**

MANUFACTURING SYMBOL

IS LOCATED

IN THESE SOUTHEASTERN CITIES...



MOJUD

KAYSER

*Shiphauli*

*Sapphire*

*Phoenix*

*Mercury*

Supp-hose STOCKINGS & PANTY HOSE

# KAYSER-ROTH HOSIERY COMPANY, Inc.



CONGRATULATIONS TO THE  
GRADUATING  
CLASS OF 1970



Consumer Financing

**STEPHENSON  
FINANCE COMPANY**

Telephone 226-4207 P.O. Box 1091

910 S. Church Street  
Burlington, North Carolina

**NEAL WRIGHT**  
Jeweler

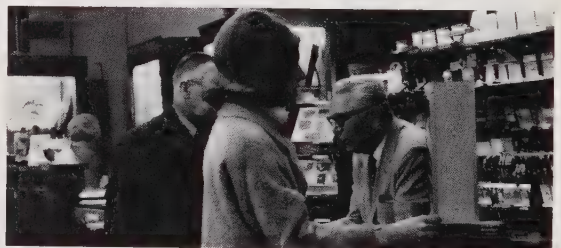

J. Fitch, Mr. Wright

DIAMONDS — JEWELRY — WATCHES  
HAND ENGRAVING

127 W. Front  
Burlington, N. C.

L  
A  
U  
R  
E  
L  
E  
T  
T  
E  
S  
I  
N  
T  
E  
R  
A  
C  
T  
I  
V  
E  
S



A. Allridge, C. Gibbs  
L. Jackson, C. Skells, C. Hobbs



Laurettes



Interact

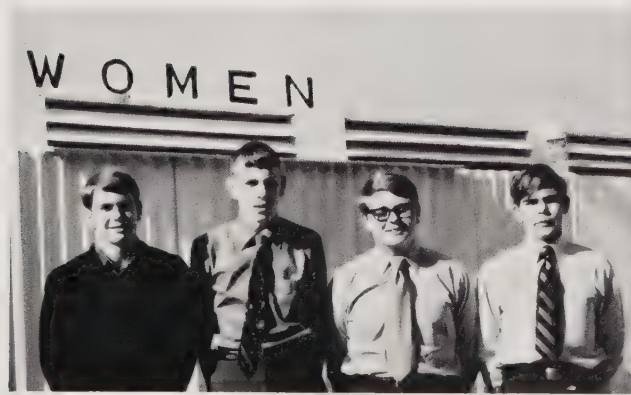

G. Holt, T. Hrunslinski, B. Southard, T. James

**Dedicated to Service Through  
Better Understanding**

## WARD ENTERPRISES

P.O. Box 35  
Burlington, N. C.  
27215

### NUMISMATIC DISTRIBUTORS

Currency and Coins Bought and Sold

MIKE WARD — Prop.  
584-8026

## RAY MOVING AND STORAGE

MOVERS OF FINE FURNITURE  
SINCE 1918

Local and Long Distance

Office and Warehouse  
Grove Park

Agents — REPUBLIC-VAN LINES



## BARBOUR DRUGS

2213 Edgewood Ave.



ATKINSON DAIRY INC.  
*Sealtest*

## ATKINSON DAIRY CO. INC.

911 S. Main St.

**“Get the Best, Get Sealtest”**

# Belk Beck

**YOUR HAPPY SHOPPING STORE**

Burlington, N. C.

High Point, N. C.

— DOWNTOWN  
— HOLLY HILL MALL

— DOWNTOWN  
— WESTCHESTER MALL

## DUNCAN ESSO SERVICE

CARL S. TROLLINGER, OWNER

Corner of Church and Davis

Atlas Electronic Motor  
Tuning



OPEN 24 HOURS

# WILLIAMS HIGH SCHOOL MONOGRAM CLUB

"SUPPORT THE BULLDOGS"



R. Moss, T. Cheek, Coach Jackson, T. Shoffner, K. Simmons

"Especially for you"



**ROXIE'S FLORIST**

1733 N. Church St.  
Burlington, N. C. 226-0215



THE CLASS PORTRAITS IN  
THIS YEARBOOK WERE MADE BY

**DELMAR STUDIOS**

# Acknowledgements

The 1970 DOE-WAH-JACK staff expresses sincere appreciation to all those who have assisted in making possible this edition of our yearbook. Our special thanks are extended to the following:

F. N. BOONE  
MR. BOB C. WARREN  
MR. ED McCAULEY  
MR. DAVE MARSHBURN  
MERCHANTS OF BURLINGTON  
MR. L. G. GUTHRIE  
FACULTY OF W.H.S.  
MRS. MARY LEONARD  
MISS GAY WILLIAMS  
MRS. LUCILE DULA  
ATHLETIC DEPARTMENT  
CAMERA CORNER  
W.H.S. SERVICE CLUBS  
MR. J. W. HARRINGTON  
MRS. LOU VINA MORRIS  
MRS. JACKIE STOUT  
VANESSA EVANS  
RANDALL HENSLEY  
STEVE COOK  
CLAIBORNE YOUNG  
MISS BETTY CAIRNES  
MISS GAYNELLE HARRIS  
PARENTS OF DOE-WAH-JACK STAFF

In the darkness, we are grasped by the hand of older generations and are led into the dawn of a new decade.

Lynne Coarke  
Patty Walker



# Organizations Index

Academics	22	Electrician	43	Masque and Gavel	177
Acknowledgements	298	Electives	25	Mathematics Department	30
Administrative Staff		English Department	22	Monogram Club	187
of the City Schools	16	Epilogue	307	National Forensic League	180
Ads	266	Exchange Club	166	National Honor Society	176
All State Band	150	Exchangettes	167	Orchestra	208
All State Orchestra	150	Executive Committee of		Paragon	191
Alma Mater	1	the Student Council	160	Physical Education	
Assistant Principal	18	Faculty Index	300	Department	40
Athletics	210	Fellowship of Christian		Principal	18
Athletes	247	Athletes	247	Prologue	2
"B" Team	236	Fine Arts Department	38	Prom	146
Band	206	Football	220	R.O.T.C.	163
Barker	192	Foreign Language		Salutatorian	143
Baseball	242	Department	28	Scholarships and Awards	154
Basketball	228	Future Teachers of		School Board	17
Bible Club	178	America	182	Science Department	32
Boogirls	214	Girls Athletic		SECRETARIES	19
Bus Drivers	194	Association	186	Senior Class	46
Business Education	336	Golf	216	Senior Statistics	248
Cafeteria Manager	42	Governor's School	151	Social Science Department	34
Cheerleaders	216	Guidance Department	21	Sophomore Class	120
Chess Club	181	Health Careers	183	Student Assistants	195
Choral Music	204	High T. Q. Team	151	Student Body Officers	158
Civinettes	165	Homecoming	144	Student Council	158
Civilians	164	Interact	168	Student Index	301
Classes	44	Inter-Club Council	160	Student Store	199
Clowns	216	Junior Class	90	Superintendent of City	
Coaches	242	Junior Engineers	181	Schools	16
Committees of the		Key Club	171	Table of Contents	13
Student Council	196	Keyettes	170	Tennis	244
Co-operative Office		Laurelettes	169	Thespians Society	179
Occupations	194	La Sociedad Honorat		Track	240
Custodians	43	Hispanica	175	Ushers	149
Debating Team	180	La Societe Honoraire		Valedictorian	142
Dedication	14	de Francais	174	Vocational Department	36
Distributive Education		Le Cercle Francais	174	Vocational Industrial Clubs	
Clubs	185	Librarians	20	of America	180
DOE-WAH-JACK Staff	188	Majorettes	215	Wrestling	238
El Circulo Español	175				

# Faculty Index

Abea, Mr. Johnny B.	38	Hodge, Mr. Barry D.	41, 90, 116, 212, 215, 237, 24
Allen, Miss Edith	29, 174	Hollifield, Mr. Jerry W.	35, 93, 212, 213, 219, 22
Anderson, Mrs. Evelyn B.	38	Hoover, Mr. James E.	35, 93, 212, 213, 220, 24
Arthur, Mrs. L. Sue	24	Huffman, Mrs. Shirley L.	37, 4
Banks, Miss Virginia D.	22	Isley, Mr. W. Gordon	20, 40, 212, 215, 22
Barbee, Mrs. Mary Q.	52	Jackson, Mr. Jesse W.	54, 187, 212, 220, 23
Barnwell, Mrs. Dot R.	22	Kennington, Mr. Samuel R.	26, 18
Bason, Mrs. Patricia P.	35	Kichline, Miss Mildred B.	26, 17
Bateman, Miss Rena M.	36	Latta, Mrs. Mary H.	54, 46, 7
Bell, Mrs. Nancy G.	24, 169, 173	Lee, Mr. Ronald E.	31, 212, 21
Blackman, Mrs. Carlette M.	30	Lee, Mrs. Susan S.	2
Blackman, Mr. Terry L.	33	Leonard, Mrs. Mary P.	20, 117, 19
Bradford, Mrs. Gertrude G.	34	Lower, Mrs. Nancy R.	3
Braxton, Mrs. Alice	19	Lowry, Mrs. Adèle J.	2
Bright, Mrs. Marydell R.	24	Malloy, Mr. John H.	31, 7
Brown, Miss Brenda Kaaren	20, 37	Martin, Mr. James T.	3
Byers, Mrs. Barbara R.	41, 126	McGee, Miss Pansy Y.	29, 74, 17
Byrd, Mrs. June S.	28, 175	McIntyre, Mrs. Arlene S.	5
Cairnes, Miss Betty J.	23, 188	Newton, Mrs. Joyce J.	31, 18
Camp, Mrs. Peggy A.	30	Oakes, Mrs. Mary C.	29, 12
Casey, Mr. Richard M.	25, 185	Pender, Miss Louise	2
Clason, Lt. Col. Stanley	27, 163	Plemmons, Mrs. Lenora	2
Covert, Mr. Erving L.	39	Pope, Mrs. Helen M.	25, 5
Davis, Mr. Herman	27, 194	Robertson, Mrs. Nancy G.	28, 162, 17
Dula, Mrs. Lucile N.	25	Robinson, Mrs. Alice	22, 20
Faircloth, Mrs. Shirley C.	23, 192, 193	Rouse, Mrs. Mary B.	2
Foster, Mr. Clifford T.	33, 96, 111, 164, 200	Sharpe, Mr. Harvey L.	25, 18
Freeman, Mrs. Shirley B.	24, 200	Shinn, Mr. Robert M.	3
Frye, Mr. C. A.	26, 195, 212, 220	Strickland, Mrs. Rachel B.	3
Garner, Mrs. Nancy G.	28	Stout, Mrs. Jackie	1
Gill, Miss Lucy G.	28	Stout, Mrs. Rachel Ann	3
Graves, Miss Nancy E.	14, 15, 39, 48, 118	Temple, Mr. John P.	28, 120, 129, 17
Gunn, Mrs. Jean S.	40, 186	Walker, Mr. Vann Scott	39, 20
Guthrie, Mr. L. G.	18, 196	Warrick, Mr. Jesse F.	3
Hall, Mrs. Brenda D.	32	Weston, Mrs. Marion I.	2
Hammond, Miss Ruth Ann	24	Wilder, Mr. Jerry M.	3
Harrington, Mr. J. W.	18, 161, 177	Williams, Miss Gay F.	20, 19
Harris, Miss Mary Gaynell	36, 190	Wilson, Master Sgt. Jerry D.	21

# Student Index

## SENIORS:

Aaron, Jeff Wilson	50, 152, 168, 172, 176, 200
Adams, Kurt Luke	50, 163, 166, 180, 198
Ahladas, Zachary Alec	50, 164
Alderman, Fred Elbert	50
Aldridge, Angela Marie	50, 185, 160, 160, 175, 197
Aldridge, Annie Wright	50, 165, 198
Allen, Gary Lee	50
Allen, James Phillip	50, 58, 150, 151, 154, 166, 174, 176
Allen, Sandra Paige	51, 88, 170, 182, 188
Allison, Donna Sue	51, 166, 176
Allred, Norma Jean	50, 164, 189
Alphine, Pamela Sue	50, 171, 170, 205
Alston, DeLores Marie	50, 165
Ammon, Joyce Elizabeth	50, 178, 176, 178, 186
Apple, Bronn Marie	51, 170, 173, 178, 200, 205, 216
Arwater, Robert Kent	51, 210, 207, 164, 187, 228, 231, 240, 247
Asustin, William Bertis	50
Bailey, Archie Lynn	51, 158, 164, 185
Bailey, Gray Lee	51, 181
Baldwin, Parry Yvonne	51
Baldwin, William Elroy	51, 171
Banche, Karen Chacoma	51, 202
Barber, Michael Craig	52, 171
Barber, Jesse Howard	52, 163
Barker, Kathy Lee	52, 122, 170, 176, 180, 193, 197, 200
Barnes, JoAnna	52, 88, 105, 170, 193, 188, 52
Barnes, Yvonne Wayne	52
Barnwell, Judy Carolene	52, 185
Beasley, Tommie Lee	52
Baughling, James	158, 166, 176
Beck, William (Comp. III)	52, 56, 151, 154, 158, 170, 179
Becknell, Wanda Ann	52, 185
Bell, Joseph David, Jr.	52, 163, 220, 221, 224, 238, 239
Bennett, Reginald Lee	52, 164, 195, 196
Bennett, Sherry Gail	52, 180, 199, 202
Berry, Beverly Ann	52
Berry, Thomas Eugene	52
Beyari, Robert Douglas	52, 160, 171, 180, 201, 195
Bingenheimer, Hanric Lee	52, 149, 185, 190, 202
Bishop, Barbara Ann	53
Bivans, Charlotte Ann	53
Black, John Mark	53, 168
Black, John Robert	53, 180, 197, 205
Blackard, Barry Leslie	53, 88
Blackwell, Barbara Joy	53
Blackwell, Diane	53, 185
Blackwell, Vanessa Ellen	53, 78, 82, 158, 203, 176, 195
Blair, George Walker III	54, 245
Bodenheimer, Robert Wayne Jr.	54, 163, 164, 180, 197
Boland, Linda Diane	54, 160, 178
Boswell, George Alton	54, 184
Bowden, Margaret Susan	54, 155, 155, 175, 187
Bowland, Margaret Beary	54, 130, 171, 170
Brantley, Jacquelyn Carol	54
Brantley, William Bryan	54
Braxton, Teresa Gail	54, 185, 190
Brewer, Glenda Kay	54, 184
Broek, Alice Elizabeth	54, 170, 202, 207
Brooks, Edgar Floyd, Jr.	54, 162, 171, 200, 202
Brooks, Gary Wayne	54
Brooks, Mary Susan	54
Brooks, Stanley Walter	54, 185, 201, 215
Brown, David Carroll	55, 168
Brown, Garland Eugene, Jr.	55
Brown, Gordon Lee	55, 170, 170, 172
Brown, Rudy Carlyle	55, 163, 181, 185, 200, 202, 215
Brüner, Deborah Ann	55, 160, 160, 177, 190
Brucher, Peggy Elaine	55, 165, 167
Bullard, Anthony Ambrose	55, 81, 83, 116, 109, 109, 111, 101, 109
Bullard, James Kevin	55, 158, 160, 168
Bullock, Michael Allen	55, 240
Bumgarner, Deborah Ann	55
Bumgarner, Jennifer Fletcher	55, 190
Burch, Haley Barrett	55, 174
Callahan, William Scott	56, 92, 232, 220, 223
Camp, Carol Anne	56, 169
Cassey, Stephen	164
Caroe, Bandy	148, 158, 171, 176, 193, 197, 198
Caubie, Brenda Jean	56, 88, 165, 175
Chappell, Sherry Ann	56, 187
Chcek, Thomas Lee	53, 56, 162, 164, 187, 220, 225
Cherry, Harriet Susan	56, 170
Church, Raymond Lee	56, 164, 217
Clark, Lynne Roxanne	56, 179, 205
Clark, Sandra Kay	52, 57, 149, 175, 176, 179
Clark, Walter Alexander, Jr.	57, 177, 188, 199
Clayton, Patricia Holleran	57, 170
Clinton, Kenneth	57, 197, 204
Colbe, Deborah Beth	57, 91, 166, 162, 205
Cockman, James Byron	57, 250, 206
Colle, Deborah Lynn	57, 201, 215
Colley, Rebecca Ann	196
Collins, JoDe	165, 199, 199
Conklin, Avie Cyndee	57, 169, 182
Conklin, Herman Kent	57, 184
Conklim, Phyllis Marie	57, 195
Conroy, Patrick Robert	57, 150, 151, 176, 180, 198
Conroy, Maria Virginia	57, 199, 200
Cooke, Diana Lynn	57
Cooke, Steven Craig	57, 177
Coughlin, Jim Jeffrey	57, 88, 105, 202
Cooper, Ralph Melvin	57, 151, 158, 164, 198, 206, 240
Covert, Dana Lynn	57, 182, 192
Cox, Barbara Elaine	57, 166, 175, 182, 197
Cox, Cathy Elaine	57, 163, 165, 196, 198
Cox, Tomna Lynn	57
Craychard, Robin Ellen	58, 60, 165, 176, 197, 207
Crane, Candice Gail	58, 160, 200
Dahl, David Dennis	15, 58, 64, 140, 153, 158, 160, 164, 176, 189, 228, 241, 243, 245
Dameron, Beverly Rae	58, 58, 146, 165, 176, 200, 217
Dameron, Ronald Lee	58, 163
Dark, Phillip Reed	58, 185
Davis, Beulah Ethel, Jr.	58, 164, 187
Davis, Camille Craig	58, 168, 203, 216
Deaton, Loretta Diane	58
Davis, Sandra Marie	59
Davis, William Bryant	59
Day, Bonnie Sue	59, 185
Day, Hector Noel	59, 160, 166, 180, 181, 198, 207
Dean, James Wayne	59, 194, 207
Dickens, Dorothy Jean	59
Discoll, David Ronald	59, 183
Dudlock, Amy Lee	59
Duff, Sharon Hill	59, 160, 162, 176, 179, 181, 182, 195, 206
Dunn, William David	59, 206
Dunwells, Kim Sue	59
Ehlinger, Michael Glenn	59
Evans, Vanessa Irene	60
Evans, Julia Russell	59, 204
Fazell, Deborah Ann	59
Fazell, Jean Elizabeth	59, 174, 182, 204, 205
Fleming, Lonnie Ruth	59, 146, 152, 176, 205
Fleming, Jamie Fay	59, 166, 182
Fleming, Jamie Lee	59, 124
Fleming, William Henry	60, 200
Ford, Larry Marie	60, 188
Ford, Juli Mae	60
Ford, James Marie	60, 166
Frazier, James	163, 187, 220, 224
Fleming, Julia Marie	60, 160, 188
Fletcher, Thomas Randall	60
Flores, Jennifer Wayne	60, 60, 163
Ford, John Wayne	60, 120, 163
Foster, Deborah Lynn	60
Foster, Donna Gail	60
Foster, Susan Gayle	60, 165, 179, 195, 202, 217
Foster, Vickie Jane	60
Foss, Steven Younger	60, 184
Fraser, Bruce Donald	60, 127
Frazier, Janet Lynn	61
French, Richard Louis	61
Fruck, Winifred Elizabeth	60, 186, 204
Frisell, Anne Stratford	61, 76
Ganzer, Linda Dawn	61, 185
Garrison, Gary Ralph	62
Garrison, Martha Annette	62, 191
Garrison, Steven Lynn	62, 154, 163, 166, 194
Gilbs, Carolyn	62, 155, 169, 186, 200
Gilchrist, Carl Ronald	62, 164, 176
Gilliam, Margaret Nanette	62
Glen, Bobby Howard, Jr.	62, 163, 187, 223
Gordon, Nina Marlene	53, 62, 186, 195, 261
Gourley, Lyvane Allyson	62, 165, 189
Graham, Cynthia Reinecke	62, 64, 165, 216, 231
Graves, James	62, 185, 200
Gray, Billie Bonlynn	62, 74, 79, 154, 175, 179, 190, 200, 201, 214
Gray, Lynn	63, 220, 223, 238
Griffin, James Michael	63, 220, 233
Griffie, David Glenn	63, 187, 238, 239
Hatchcock, William Hobart	63
Hall, Clarence Edgar	63, 242
Hall, John Randolph	63
Hall, Robin Keith	63, 184
Hamilton, Marvin Douglas, Jr.	63
Harper, David Michael	63, 163, 164, 187, 220, 224, 240
Harrell, Cynthia Jean	63, 197
Harington, Paula Jean	63, 166, 202, 204
Harris, Earl Stanton, Jr.	52, 63, 168, 187, 240
Harris, Rebecca Sue	63
Harris, Walter Woody	63, 163
Harrison, Linda Kay	63, 178
Harrod, Pamela Kay	63, 185
Harvey, Jo Anne	64, 71, 202
Hartley, Frank Edward	64, 193
Hayes, Kathy Lynn	64, 175, 176
Hayes, Michael Calvin	64, 166
Hayes, Starr	64
Hearne, Stephen Zachery	64, 164, 175, 176, 208, 209, 220, 225, 240, 247
Heath, Sherry Lee	64, 194, 213
Helm, Dolores Louise	64, 150, 175, 176, 204, 208, 209
Hemrick, Martha Jane	64
Hemric, Michael Brent	64, 171, 194, 197, 246
Henderson, Bonnie Gay	65, 196
Hensley, Vicki Lynn	17, 65, 158, 160, 174, 176, 197, 202
Hill, Irene Christine	65, 191
Hinshaw, Danny Albert	65, 185
Hinshaw, Jeffrey Maynard	65, 174
Hobbs, Alice Catherine	65, 153, 160, 169, 172, 194, 176, 202, 207
Hobby, Ralph Julian	65, 168, 176
Holder, James Franklin	65
Hornet, John Robert, Jr.	48, 65, 163
Horne, Monte Marshall	65, 163, 185
Horne, Patricia Ann	65, 165, 175, 176, 197
Howell, Bobby Lee	65, 185
Howerton, Jackie Lynn	65, 166, 176, 198, 207
Hunley, Randy Michael	65, 193
Hunter, Almond Craig	65
Hunter, Susan Greg	65
Hunley, Manley Banks, Jr.	65
Hurt, Shirley Lee	65
Hyder, Donald Paul	65
Isley, Joseph Plunk	65, 166, 176, 181, 197, 199
Isley, Linda Diane	66
Ivey, Robert Lee, Jr.	66
Jackson, Linda Kay	66, 169, 171, 176, 199
James, Forrest Twain, Jr.	66, 160
Jarczy, Matthew Steven	66
Jehnes, Carolyn Sue	65, 66, 154, 169, 172, 174, 178, 185, 197, 200
Jenkins, Robert Rae	66, 184
Johnson, Barbara Garrett	66
Johnson, David W. Jr.	67
Johnson, Elaine Faye	66, 153, 176, 197
Johnson, Gregory Lee	48, 67
Johnson, John Young	67, 166
Johnson, Steven Allan	67, 71, 186, 224, 230, 232, 233
Johnson, Stephen Dale	67, 220, 240
Johnson, William Larry	67, 167
Johnson, Terry Clyde	67, 162, 164, 187, 220, 225, 247
Johnston, Virgie Wayne	67, 184
Jones, Bobbie Kimberall	67, 220, 222, 247
Jones, Phillip Howard	67
Jones, David Thomas	67, 166

Jordon, Janice Faye	67, 178	McLelland, Rebecca Jane	75, 176, 205	Sigmon, Lucinda Dawn	83, 170, 217, 237
Jordon, Margaret Ellen	67, 160, 179	McMillan, Laura Anne	75, 151, 204	Simmons, Kenneth Felix	49, 83, 162, 168, 187, 219, 221, 224, 241
Jordan, William Alvis	67	McPherson, Glenda Sue	75	Simonsson, Margaret Inga	82, 83, 122, 145, 169, 179
Joyner, Bonita Dawn	67, 185	Naylor, David Keith	75, 163, 166, 207	Simpson, Stella Ann	83, 199
Keck, George Arnold	67, 158, 168, 174, 197, 202	Neese, Deborah Carol	75	Sineath, Thomas Godley	83, 155, 160, 171, 176, 183, 188
Kemp, Elizabeth Sylvia	67, 169, 175, 176, 197	Norwood, Janet Lynne	68, 75, 174, 179	Sink, Eunice Carol	83, 180
Kendrick, Calvin Lee	67, 158, 178, 179, 200, 201	Nowell, Cynthia Louise	76, 142, 143, 154, 176	Skeels, Carol Ellen	83, 169, 174, 176, 207, 209
Kepley, Donna Gail	67, 186	Nunn, Judy Kaye	76, 179, 197	Slack, Debra Carter	83, 169, 174, 176, 211
Kerr, Patricia Helene	68, 186	Nuckols, Deborah Ann	76	Small, Alicia Karen	83, 170, 174, 176
Keziah, Richard Clark	68, 164	Oakley, Byron Keera	76	Small, Darrell Stephen	84, 160, 178, 181
Kimbrow, Wanda Lee	68, 176, 197	Oakley, David Malcolm	76	Smathers, Gary	161
Kimbrow, Valda Sue	68, 194	Oakley, Karla Elizabeth	76, 204	Smith, Cletus Michael	84, 185, 241
Kimmins, Roy Doyle	68	Oliver, Howard Stephen	77	Smith, George Odell	84, 163
Kimrey, Randall Keith	68	Orcutt, Richard William	75, 77, 154, 158, 160, 164, 176, 197, 228, 230	Smith, Karen Denise	84, 169, 183
King, Barbara Ann	68	Osbourne, Susan Ellen	77	Smith, Marilyn Greye	84, 165, 191
King, Harriet Virginia	69, 165	Overman, Darrell Wilson	48, 77, 242	Smith, Michael Alan	84
King, John Michael	51, 63, 69, 171, 199, 201, 255	Owen, Joan Frances	77, 185	Smith, Pamela Jean	84
King, Lou Marilyn	69, 178	Parker, Susan Jeanette	77, 174, 176	Sneed, Jerry Lee	84, 178, 220, 224
King, Patricia Ann	69	Parrish, Leamon Edward, Jr.	77, 228, 230	Snider, Paul Alexander	84, 177
Kinney, Richard Edward	69, 146, 148, 153, 158, 171	Parrish, Ruth Anne	77	Snyder, Robert Edward	84, 171, 179, 219, 220
Kingsley, Mark Edgar	69, 179, 191, 202	Patterson, Rita Diane	77, 185	Southard, Robert Reid, Jr.	74, 84, 168, 172, 175, 197
Kivett, Gladys Vivian	69, 201, 253	Patterson, Steven Carl	77, 151, 163	Spears, Benjamin Franklin, Jr.	81, 84, 93, 146, 168, 180, 205, 245, 247, 263, 264
Krayerick, June Carroll	69, 166, 175, 202	Patrum, James Andrew	77, 184	Spencer, Cynthia Ann	84, 166, 175, 213, 243
Kukul, Ann Fowler	55, 69, 144, 153, 170, 174, 176, 177, 204	Payne, Barbara Lee	77, 160, 170, 174, 176	Squires, Deborah Irene	84, 96
Lashley, Cecilia Ellen	69	Perkinson, Michael Curtis	77, 187, 193, 242	Squires, Margaret Anne	84
Laster, Mary Katherine	69, 186	Perry, Patricia Rose	77	Staley, Marilyn Jean	84, 175, 176, 178, 182
Laughon, Susan Jane	69, 166, 176	Perryman, Gary Phillip	78, 176, 185	Stearns, Stephen Lee	84, 220, 222, 246, 247
Leath, Elaine Althea	70	Phillips, Jane Marie	78, 193, 200	Steeleman, John Knight	84, 175
Ledbetter, Wade Hampton	70	Phillips, Lynn Ruth	78, 204	Sterken, John Gregory, Jr.	84
Lemons, Annie Mae	70	Phillips, Vickie Sue	78	Stinson, Felix Farrell	84
Lentz, Robert Preston	70, 163, 171, 176, 179, 187	Pittman, Leslie Ann	78, 174, 176, 179, 197	Stinson, Norma Jean	83, 85
Leonard, Rhonda Fail	70, 158, 165, 215, 226	Poole, Hampton Rochelle	78, 168	Stowe, William Barry	85
Lindley, Joseph J.	70, 158, 171	Powell, Samuel Christopher	78, 160, 166, 181	Stubbs, James Howard	85
Lindsay, Shelia Elizabeth	70	Powell, Steve Payton	78, 187, 206, 220, 222, 228, 231, 242	Strubblefield, Stanton Alan	85, 187, 220, 223
Lloyd, Isaac Donnell	70	Proffitt, John Brank	79, 151, 154, 176, 181	Sullivan, Daniel Kevin	85, 163, 171
Lockamy, Daren Denise	70	Pruitt, Vickie J.	79	Sullivan, Pamela Gay	85, 182
Long, Barbara Ann	70	Pugh, Elizabeth Dianne	79	Summers, James Reed	85, 178, 184, 196
Long, Henry Lockett, Jr.	50, 74, 164, 187, 245	Pugh, Mary Catherine	79, 176	Sumner, Connie Lee	61, 85, 182, 192, 193
Love, Minnie Carol	71, 155	Pyrle, Carl Wayne	79, 228, 230, 242, 243	Sutton, John Michael	85, 184
Loy, Beverly Jean	71, 81, 170	Qualls, Lorah Louise	79, 165, 176, 207, 215	Swartz, Donald Edward	85, 164, 187, 240
Lynch, Harry Lee, Jr.	71, 151, 160, 166, 180, 181, 197	Rainey, Rebecca Anna	61, 79, 165, 175, 195	Swicegood, Donna Karen	85, 166, 175, 176
Lyons, John Christopher	71, 247	Randleman, Rhonda Gail	79, 182	Swinson, Phillip Lane	85
Madden, Deborah Jean	71, 160	Range, Dorothy Elizabeth	79	Sykes, Chester Hogan	85, 158, 176, 198
Mann, Alfred Lewis	71, 171, 228	Ray, Cathy Diane	79, 170, 182, 203, 208, 209, 217	Tate, Aaron Daniel	85, 166
Mann, Connie Sue	72, 165	Ray, Kenneth Clyde	68, 80, 152, 168, 176, 181	Taylor, Kathy Anne	85, 170, 176
Mann, Ronald Lee	72	Ray, Nancy Gail	80	Teague, Kenneth Wright	85
Martindale, Pamela Sue	72, 175, 176, 183, 208, 209	Reardon, Eileen Maria	80, 166	Testerman, Johnny Ray	85
Massey, Gary Hall	72, 185	Redd, Rodney Robert	80	Thacker, Deborah Sue	85, 185
Maxwell, William Kickson	72, 163	Rhew, Sharon Elaine	80, 205	Thacker, Gail Faye	85, 161
Mayo, Ronald Allen	72, 175	Riley, Ricky	168, 220	Thomas, Claude	85, 121, 163
Mays, Marshall Allen	72, 185	Rippy, Robert Sterling	72, 80, 187, 240	Thomas, Delana Jane	86, 174, 176, 185
Meredith, Kipsy Irene	72, 182, 197	Rippy, Leslie Lane	66, 170	Thomas, Diane Marie	86
Michael, Pamela Sue	72, 158, 160, 170, 175, 176, 202	Roberts, Joan Dail	80, 178, 179, 186, 189	Thomas, Janice Carol	86
Miles, Faye Marie	72, 121	Rogers, Kathy Lee	80, 166, 182, 189	Thomas, Martha Ray	86
Miller, David Leo	72, 164, 207, 240, 247	Rogers, William Hensley	80, 240, 241	Thomas, Sharon Denise	86, 182
Mills, James Michael	72, 162, 220, 223	Ross, Timothy David	80, 163, 185	Thomas, Robert Mahlon	86
Mitchell, William McKinley III	62, 73, 144, 154, 158, 160, 164, 176, 180, 187, 197, 228, 231	Ross, William Franklin III	81, 168	Thompson, Garland Charles	86, 163, 204
Modlin, Vickie	178, 185, 191	Roupe, Ronald Clifton	81	Thompson, Linda Carol	86, 185
Moffitt, Edgar Miles	73	Rudd, Barry Franklin	81, 171	Thompson, Sarah Warren	86, 201
Moore, Jerry Wayne	73, 185	Ruhlman, Marjorie Ellen	81, 151, 154, 176, 191	Thornton, Patricia Ann	86, 176
Moore, Linda Carol	63, 73, 158, 199	Russell, David Scott	81	Tillman, Danelle Sue	86, 174, 176
Morris, Cynthia Ann	73	Sally, Houston Moody	81, 168	Tillman, Myra Lavonne	86, 185
Morrison, Mary Jeanne	73, 166, 179, 180	Sayer, Laura Katherine	81, 161	Toney, Michael Alan	86
Morrison, Pamela Ann	73, 169, 176	Saul, Hattie Ruth	81, 185	Turtle, David Sanders	86, 168, 176
Moschler, Elizabeth D.	73, 102, 169, 176, 182, 193, 198	Saunders, Deborah Lynn	81, 155, 185	Umbarger, Fred Phillip	55, 86, 171, 177, 204
Moser, Rita Ann	61, 73, 166, 170	Saunders, Mary Elizabeth	81, 170, 176	Vestal, James Robert	86, 158, 205
Moss, James Randall	73, 160, 163, 171, 187, 220, 228	Sawyer, Theodore Henry	82, 168, 220, 223, 238, 247	Vetter, Rita Anne	86, 155, 169, 202
Murray, Melvin Graves	73, 184	Schoonover, Virginia Lillard	82, 197, 199, 202	Vincent, Debra Renee	86, 166, 167, 192, 205
McCann, Pamela Anne	54, 73	Shannon, Catherine Marie	82	Vogel, George	123
McCauley, John Walter	74, 160, 177, 180, 181, 187, 238, 240, 241	Sharpe, Janice Latynda	82, 169, 174, 182, 191	Waddell, Charles Michael	86
McClintock, Ada Richey	47, 62, 74, 165, 204	Sharpe, Patricia Irene	82, 176, 185	Walker, Barron Hester	86, 220, 223
McDade, Michael Dale	74, 163, 181	Shaw, Vickie Lynn	60, 82, 146, 153, 163, 170, 175, 176	Walker, Byron Blackmon	87
McGaughey, Geoffrey	74	Shelton, Amy Grace	82, 166, 174, 176, 182, 191	Walker, Elizabeth Ann	87, 168, 174, 197
McGinnis, Sherry Flint	74	Shelton, Denise Jane	82, 207	Walker, Lynn Allison	169, 176, 205
McIntyre, Margie Lynn	74, 166, 175, 182	Shepherd, Nancy May	82	Walker, Lo Karen	87
McIntyre, Sonia Estrellita	47, 58, 63, 74, 142, 143, 144, 151, 154, 158, 166, 174, 176, 207	Shofner, Debra Colleen	82, 175	Walker, Patricia Ruth	87, 160, 170, 176, 189, 196
McKinney, Timothy Floyd	74	Shofner, James Thomas	82, 155, 158, 171, 187, 219, 220, 222, 240, 247	Walker, Theresa Darlene	87
		Shorkley, Daunc	82, 165	Wall, Curtis	87
		Shorkley, Dean Keley	83, 171	Waller, Janice Marie	87, 178
		Sigmon, John Crowder	77, 83, 148, 164, 190, 216, 240		

Walters, Jan Lynn 87  
Walters, Julia Ann 87  
Ward, Judy Ann 87, 194  
Ward, Sandra Kay 87, 194  
Ward, Victoria Jean 87, 192, 198  
Warren, Barbara Ellen 71, 204, 205  
Watson, Dwight Eugene 87, 136, 145, 184  
Waugh, Jesse Ray 87, 175, 204  
Way, Terry Lynn 87, 169  
Way, Marilyn Sue 87, 122, 160, 166, 176  
Webb, David Andrew 87, 148, 188, 198  
Webster, Brenda Karen 88, 169, 174, 176, 191  
Webster, Spenser Wayne 88  
Welborn, Steven Dennis 88, 158, 160, 242  
Wernicki, Geraldine Lynn 176, 179, 204, 205  
West, Flora Gail 88, 185  
Westbrooks, Judy Diane 88, 169, 190  
White, Craig Howard 60, 88, 145, 158, 160, 164, 180, 191, 199  
White, Robert Joseph 88, 162  
Whiteside, Susan Rebeckah 88, 146, 170, 175, 176, 177, 178, 199  
Willers, Roger Dale 88  
Williams, Deborah Kaye 88, 176, 185  
Williams, James Michael 71, 88, 164  
Williams, Marsha Lynn 88, 191  
Willis, Sarah Lynn 89, 152, 197, 198  
Wilson, Barbara Kay 89, 183, 186  
Woods, Mary Patricia 89, 166, 182, 189  
Wooten, Margaret Elizabeth 89, 165, 188, 189, 202  
Wotley, Sherri Ann 89  
Wrape, Deborah Margaret 89  
Wrenn, Lake Arleena 89  
Wright, Daisy Darlene 89, 185  
Yarbrough, Warren Dwight 89, 163  
Youngblood, Larry Michael 71, 89, 166  
Yount, Cathy Evette 89, 209  
Yount, Nina Christine Tanney 89, 169, 185, 186  
Younts, Donna Marie 89, 176  
Yow, Sally Doyle 89, 195

JUNIORS:

Abernathy, Richard 92, 163, 166, 181, 204  
Adair, Debbie 92  
Adams, Keith 92, 164  
Adams, Vicki 92, 103, 170, 205  
Agnew, Becky 92, 166, 175, 189  
Albright, Jean 92  
Albright, John 92, 166, 184, 201  
Aldridge, Mary 92, 107, 165, 175  
Alexander, Stan 92  
Allen, Alona 92, 205  
Allen, Becky 92, 186  
Allen, Billy 92  
Allred, Suzanne 92, 185  
Amash, Jeanette 93  
Atkinson, Tuck 93, 165, 171  
Austen, Clarence 93  
Bailey, Barry 93, 168, 187, 203, 238  
Baker, Kathy 93, 182  
Bakken, Wanda 93  
Bald, Kim 93, 179  
Ball, Susan 93  
Barber, Gail 93, 170  
Barger, Ray 93, 236  
Barnhardt, Gail 93, 169, 172, 207, 215  
Baucum, Dannel 93  
Beal, Vickie 93, 196  
Beale, Jane 93, 170  
Bennett, Susan 93  
Bennett, Wesley 93, 192  
Benson, David 93  
Bethea, Richard 93  
Bingenheimer, Chuck 93, 147, 148, 158, 171, 187, 236, 238  
Bishop, Jo Ellen 93, 169, 188  
Black, John 94  
Blackwell, Gail 94  
Blackwood, Paul 94, 234  
Blake, Stuart 94, 147, 193  
Blanchard, Kathy 94, 214

Bodenheimer, Lynn 94, 186  
Bodenheimer, Nal 94  
Bond, Jeff 94, 171, 207  
Boone, Gordon 94  
Boone, Kathy 94, 158, 193, 202  
Boone, Marsha 94  
Boswell, Carol 94, 169, 202  
Boswell, Pam 94, 201  
Bowden, Julie 91, 94, 149, 165, 204, 205, 216  
Bowden, Linda 94  
Bowen, Lucy 94, 197  
Bowes, La June 94, 197, 214  
Bowland, Preston 94, 220  
Bowman, Zeb 94, 166  
Bradley, Marvin 94, 163, 166, 236  
Bragg, Richard 94, 201  
Brand, Gary 95  
Bray, Bridgette 95  
Braxton, Johnny 95, 168, 188  
Brewer, Rayvon 95  
Brooks, Judy 95, 170, 202  
Brown, Connie 95  
Brown, Marty 95, 158, 179  
Bryant, Monty 95, 171, 200  
Bulla, Tim 95, 201  
Bullard, Christine 95, 195  
Bumgarner, Connie 95, 179, 202  
Bunny, Sue 95, 169, 179  
Burnette, Robert 95, 184  
Burns, Bill 95  
Burke, Lana 96  
Butler, Mary Ann 96, 198  
Byrd, Margielynn 96, 205  
Cable, Donnie 96, 178, 187, 201, 205  
Cable, Ronnie 96, 178, 201, 205  
Cable, Mike 163, 168, 204, 205  
Caddell, Polly 96, 165  
Campbell, Karen 96, 174, 189, 202, 203  
Cardin, Ricky 96  
Carey, Teresa 96, 209, 214  
Carignan, Dennis 96  
Caruthers, Kay 96, 203  
Casey, David 96  
Castagna, Sammy 96  
Caviness, Pat 96, 178, 179  
Chandler, Mike 96  
Chapman, Betsy 96, 179, 197  
Chappell, Darrell 98  
Chrismon, Barbara 96, 149, 175  
Church, Camellia 96, 179  
Clapp, B. K. 97, 184  
Clapp, Sandra 97  
Clark, Nita 97  
Clayton, Breta 97, 122, 175, 196  
Clayton, Roger 97  
Clinkscales, Florene 130  
Coble, Eddie 97, 185  
Coble, Fred 97, 163  
Coble, Marie 97  
Coble, Susan 97, 179, 180, 202, 209  
Coleman, Daisy 90, 97, 149, 153, 158, 160, 164, 197, 220, 221, 240, 247  
Colley, Chris 97, 166, 220, 240, 247  
Combs, Anita 97, 166  
Compton, Kathy 97, 184  
Connors, Edna 97, 205  
Conyers, Patricia 97, 196  
Cooper, Tommy 97, 152, 168, 188  
Cox, Carol 97  
Cozart, Edith 184  
Crawford, Brenda 97, 169, 183  
Crawford, Cheryl 197  
Crissmon, Barbara 188, 189, 201, 253  
Cross, Margaret Ann 97, 147, 153, 170, 217  
Crotts, Gwen 98  
Crouch, Alan 98, 115, 164, 174, 187, 198, 234, 246, 247  
Crutchfield, Lynn 98, 204  
Dagley, Ken 98, 242  
Dalton, Reid 98, 163, 166, 180, 202, 208, 209  
Daniels, Sandra 98, 205  
Davis, Steve 98

Dean, Joyce 98, 175  
Denny, Vicki 98  
Dickerson, Gary 98  
Dollar, Penny 98, 205  
Draughn, Kenneth 98, 171, 201, 240  
Duckworth, Steve 98  
Duncan, Susan 98  
Durham, Debbie 98, 166, 205  
Durham, Otis 98  
Edwards, Dennis 98  
Elder, Susan 98, 175, 197, 199  
Erickson, Wayne 98  
Ezzell, Becky 98, 186  
Ezzell, Dawn 98  
Faraone, Debbie 98, 165, 189  
Farmer, Sue 98, 170, 217  
Farrell, Terry 98, 145, 184  
Faucette, Dennis 99  
Faucette, Jimmy 99  
Faulkenberry, Herbert 99, 163, 181, 209  
Faulkner, Brenda 99  
Felts, Benny 99  
Fields, Teresa 99  
Fitch, Becky 99  
Fleenor, John 99, 166  
Fogleman, Larry 99  
Ford, Penny 99  
Foster, Anne 99, 144, 147, 158, 165  
Foster, Susan 99  
Fowler, Ronald 99, 184  
Fox, Dennis 99, 181  
Frances, Michele 99, 200, 214  
Fraser, Meg 99, 131, 179, 202, 214  
Frye, Cathy 99, 163, 174  
Fulton, Mary Ann 99, 170  
Fuquay, Carol 99  
Fuquay, Dean 99  
Fuquay, Linda 100  
Gaddy, Richard 100  
Gant, Kenneth 100, 245  
Gardner, Nancy 100, 179, 198  
Garner, Mike 100  
Garrison, Becky 100  
Garrison, Bobby 100, 164, 187, 246  
Garrison, Martha 100  
Garrison, Ricki 100, 166, 179, 193, 198  
George, Sylvia 100  
Gerringer, Cathy 100, 170  
Gerringer, Ginger 100, 193  
Gerringer, Jane 100  
Gerringer, Kathy 100  
Gibson, Nancy 100  
Gibson, Tommy 100, 163  
Gilmore, Bobby 100, 164  
Gilmore, Tim 100  
Gilliam, Doug 100, 128, 168  
Glenn, Sherry 100, 166, 207  
Goodwin, Martha 100, 214  
Graham, Jo Anne 101  
Gray, Curtis 49, 101  
Green, Rick 101, 117, 158, 164, 187, 238  
Gregory, Karen 101  
Gunn, Johnny 101, 166, 206  
Guthrie, Denise 101, 166, 174  
Gwyn, Linda 101, 113, 175  
Hackler, Phillip 101  
Haith, Yolanda 101, 175, 200, 214  
Hale, Paula 101  
Hall, Ann 101, 175, 186  
Hall, Bobbie 101, 147, 200  
Hall, Dwight 101, 220, 246, 247  
Hall, Mike 101  
Hall, Ricky 101  
Hamilton, Claire 101, 202  
Hancock, Faith 101, 204  
Hardie, Scott 102  
Harper, Jimmy 102, 108, 164, 208, 209, 220  
Harvey, Jacob 102  
Hatchel, Vickie 102  
Hatchett, Vickie 102  
Hatley, Abbie 102  
Hatley, Debbie 102

Hawks, Sheila	102	Lemly, Randall	105	Oliver, Debbie	109, 186
Hayes, Bobby	102	Lemmons, Mike	105, 118, 166, 219	Oakes, Robert	109, 226
Henry, Cathy	121, 165	Leonard, Linda	105	Oakley, Paula	109, 207
Henry, Donald	102, 104, 144, 166, 189	Lestré, Vickie	106	Page, Freddy	109
Hensley, Randall	102, 164, 236, 247	Lewis, Pam	106, 214	Paige, Linda	109, 179
Herring, John	102, 166, 180	Lewis, Wanda	106	Pardue, Claude	109, 168
Hester, Kevin	74, 102	Lighbourn, Leslie	104, 166, 166, 179, 189, 499, 200, 201, 205	Parks, Debra	109
Hillhouse, Cathy	102	Lindsay, David	106, 236, 247	Parks, Meredith	109
Hilliard, Susan	102, 169, 201	Lockamy, Terry	106, 242	Parish, Robert	109
Hilton, Paula	102, 171, 203	Long, Butch	106, 227	Parrish, Vickie	109, 175, 190
Hinslaw, Debbie	102	Long, Cindy	106, 107, 165	Parris, Pam	109
Hinson, Tommy	102, 241	Long, Fred	106, 164, 220, 228, 238, 242	Parsons, P. D.	109
Hodge, Glenn	102, 163, 226	Long, Merrimon	105, 106, 179, 189	Parton, Jeff	109, 168, 197
Hodge, Renée	103	Long, Vickie	106	Patrick, Mike	109
Hogan, Barbara	103, 158, 170, 193, 203	Lougee, Boyd	150, 163	Patton, Denise	109, 175
Holt, George	103, 168, 172, 238, 246	Lowe, Barbara	106	Pattay, Reid	109, 171, 220
Hole, Margaret	103	Love, Jane	106, 179, 192	Pearson, Mary	109, 185
Honeycutt, James	103, 116, 161, 228, 232, 233, 242	Loye, Pat	106, 185	Peebles, Joe	109, 171, 206, 242
Hooper, Joan	103, 174	Lowe, Tommy	106	Pendergrass, Nancy	109, 158, 165, 174, 179, 197
Hoperath, Ranier	103	Lay, Kathy	106	Perry, Jean	109, 186
Hornaday, Becky	103, 158, 174, 179, 202	Lunsford, Tommy	106	Perry, Keith	109
Horne, Becky	103	Lynda, Susan	106, 150, 151	Peterson, Susan	109
Horne, Bill	103	Macomson, Mike	106, 107, 158, 203	Pfeiffer, Lu Ann	109, 186, 207
Howard, Davis	103, 185	Madden, Ricky	106, 166, 209	Phelps, Gary	109, 226
Howerton, Frankie	103, 195, 242	Mann, Ginny	106	Phillips, Dean	109, 185
Hruslinski, Teddy	103, 168, 172, 203	Manuel, Mike	106	Phillips, Janice	109, 149
Hurst, James	103, 163	Martin, Barbara	106	Phillips, Gordon	109, 171
Hunter, Ann	103, 203	Martin, Debra	106, 214	Phillips, Reed	109, 184, 205
Hunley, Mike	103	Martin, Kathy	106, 183	Pickard, Glenn	110
Huffman, Johnny	103, 111, 113, 161, 198	Martin, Nancy	106	Pickard, Mike	110
Huffman, Susan	103	Matrindale, Jeff	106	Pickler, Jerry	110, 220, 247
Hucks, Pat	103	Mattew, Tommy	106	Pierce, Mike	110, 220
Ingold, Bonnie	51, 103, 112, 113, 166, 175, 196	Matthews, Ken	106	Pierce, Randy	110
Isley, Chris	103, 106	May, Randy	106	Pike, Bill	110
Isley, Marie	103	McAdams, Susan	106, 149, 151, 158, 164, 165, 174, 208, 209	Pritchett, Ward	110, 171
Isley, Pam	103	McCaulley, Beth	106, 214	Poole, Tina	110
Ivey, Debbie	103	McCallen, Kathy	106	Porter, Vicki	110
Jackson, Debbie	103	McDaniel, Celeste	106	Powell, Beth	110, 174, 179
Jeffries, Carolyn	103	McGhee, Pam	106, 169, 207	Powell, Mike	110
Jeffries, Gloria	103	McGhee, Tommy	107	Prevatte, Ray	110, 147, 171, 175, 204
Jeffries, Cynthia	103	McKinney, Eddie	107	Puduc, Lee	110, 220, 238
Jeffries, Randy	103	McKinney, Kathy	107	Purtle, Gary	110, 147, 204
Jeffries, Robert	103	McKinney, Keith	107, 117, 171, 236	Rackley, Jane	110, 166
Jernigan, Carroll	103, 201, 203	McKinney, Mike	107, 123, 147, 205	Rainey, Eddie	110, 158, 164, 242
Johnson, Debbie	103	McNeal, Rick	107, 184	Rainey, Nicky	110, 185
Johnson, Debra	103	Mebane, Edward	107	Ranchford, Barry	110, 246
Johnson, Deanne	103	Mebane, Willa Gay	107	Ray, Allen	110
Johnson, Tim	103, 161	Melson, Dan	107	Reid, Kirk	110, 144, 149, 158, 160, 168, 179, 199, 228, 247, 248
Jolly, Carby	103	Mewhorne, Suzanne	107, 170	Rhodes, Cathy	110
Jones, Chip	103	Michaels, Ellen	107	Rhodes, Mary	110, 175, 204
Jones, Diane	103, 175	Michael, Joe	107, 164	Rice, Don	110
Jones, Doug	103	Miles, Jackie	107, 158	Richmond, Jesse	110
Jones, Emery	120	Miles, James	107, 207	Ridge, Kathy	110
Jones, Jimmy	103, 185	Miller, Keith	107, 207	Ridgeway, Connie	110, 169
Jones, Paula	104	Minsky, Jim	108, 163, 166, 181	Riggs, Donna	110, 166, 174, 214
Jones, Randy	104	Mitchell, Billy	108	Ritter, Steve	110, 117, 147, 158, 164, 187, 219, 220, 142
Jones, Rose-Marie	104	Mitchell, Sara Jo	108	Robbins, Carolyn	110
Jordan, Kathy	103, 163	Montgomery, Jerry	108	Rodgers, David	110
Jordan, Pam	104	Monycham, Tom	108	Rogers, Lewis	98, 111
Keck, Pat	103, 174, 158, 179, 202	Moore, Danny	108	Rogers, Lewis	111, 197
Kernodle, Larry	104	Moore, Laura	108	Ross, Susan	111, 170, 216, 237
Keri, George	104	Moore, Karen	104, 108, 170	Rudd, Cathy	111, 158, 169, 175
Ketner, Jackie	104	Moore, Roger	108, 164	Rudisill, Frazier	111
Key, Dennis	104	Morris, Lanny	108	Runnion, Maggie	111, 186, 193, 202
Key, Eddie	104	Morrison, Danny	108, 117, 164, 228, 247	Rutledge, Mary Jo	111, 165
Keziah, Mike	104, 220	Morrison, Gregg	108	Salter, Geraldine	111, 185
Kilfoil, Carol	105	Morton, Bobby	108, 164, 228, 232	Sams, Mark	111, 185
Kilfoil, Kathy	105	Moyer, Alex	108, 226	Saver, Lynn	111, 179, 207
Kincaid, Jy	105, 169, 175	Moxley, Debbie	108	Scoggins, Ellen	111, 158, 186
King, Eddie	105, 220	Murray, Cynthia	108, 186	Scott, Bill	111, 168
King, Katie	105, 175	Murray, Nancy	61, 108	Scott, Katherine	111
King, Nina	108	Murray, Patricia	108	Shackleton, James	111, 220
Kirkland, Rodney	105	Nance, Rhonda	108, 185	Shannon, Jane	111, 165
Kiser, Sandra	105, 169	Neal, Richard	109, 163, 220	Sharpe, Debbie	112
Koontz, Becky	105, 175	Nesse, Marilyn	109	Sharpe, Dicky	112, 161, 246, 247
Kyaw, Steve	105, 163	Newcomb, Janet	109	Shaw, Renee	112, 175
Lackey, Julie	105, 165, 190, 197, 199	Niznik, Bob	109, 184	Shepherd, Margaret	112
Latta, Martin	105	Norris, Norman	109, 163	Shepard, Cindy	112, 147, 173, 204
Leath, Joel	105, 236, 247	Ogden, Andy	109	Shoaf, Mike	112
Lee, Alan	105	Owens, Tim	109, 168, 236	Shoaf, Diane	112
Lee, Barry	105, 238				
Lee, Larry	105, 166				

Simmes, Jim	112	Wesley, Pat	116, 174, 205	Brooks, Joan	126	
Sims, Ricky	112, 238, 239	West, Vic	116, 163	Brown, Brenda	126	
Simmons, Melinda	112, 179	Wheeler, Bruce	116, 185	Brown, David	126	
Sistrunk, Jane	112	Whitsell, Debbie	116, 205	Brown, Steve	126	
Slade, Rick	147	Whitley, Denise	116	Brudell, Burnette	126	
Slott, Steve	112, 245	White, Jimmy	116	Bruner, Barbara	126	
Smith, Bo	112, 147	Whitten, Gloria	116, 169	Buekner, Clark	126, 163	
Smith, Carla	112	Whitter, Avery	116	Bumgarner, Jerry	126	
Smith, Debbie	112, 151, 214	Wicker, Sharon	117	Butler, Genia	126	
Smith, Diane	112	Wilder, Jerry	172	Burch, Ruth	126, 186	
Smith, Diane	112	Wilkie, Tim	117, 187, 220, 238, 247	Burton, Debbie	126, 205	
Smith, Joy	112, 178, 185	Wilkinson, Norman	117	Burton, Ronnie	126, 163	
Smith, Kathryn	112, 174, 197	Williams, Pam	117	Byrd, Cindy	102, 126	
Smith, Craig	228	Williams, Vicki	117	Caddell, Richard	126, 206	
Smith, Kathy	94, 112	Williard, Carol	117	Calhoun, Robert	127	
Smith, Karly	112	Willis, Eddie	117	Cameron, Morrie	127	
Smith, Mike	112, 168, 187	Wilson, Cindy	117, 147, 170	Cammack, Scott	127	
Snyder, David	220	Wilson, Doug	117	Camp, Emit	127, 234	
Spoon, Dink	113, 149, 164	Wilson, Kathy	117, 185	Campbell, Donna	127	
Spoon, Robbie	113, 178, 193, 195, 202, 214	Wilson, Scotty	117, 185	Carey, Lonnie	127	
Spoon, Tommy	113, 164, 219, 220, 228, 232, 233, 237, 242, 247	Winstead, Bill	117	Cartow, Pam	127, 205	
Staley, Kathy	113	Woodruff, Lisa	117, 205, 206	Challenger, Susan	127	
Scanfield, Tonda	113, 175, 214	Woods, Cynthia	117, 166	Clark, Jo Anna	127	
Stanley, Cathy	113, 169	Woods, David	117, 168	Clayton, Johnny	127, 226, 234	
Stamps, Terry	113	Woods, Linda	118	Cole, Johnny	127, 234	
Stearns, Jeff	113, 246	Woods, Frances	118, 205	Coley, Ann	127, 218	
Sterken, Harvey	113, 147	Workman, Dennis	118	Conyers, Sharon	127, 196	
Stewart, Debbie	113, 179, 186	Worley, Debbie	118, 166, 179	Coors, Frank	127, 226, 234	
Stollings, Bill	113	Worren, Gary	118, 158, 171, 207	Corghran, Lucinda	127	
Starford, Mike	113, 240	Wrenn, Debbie	118	Cowan, Anglique	128, 202	
Straughn, Nelson	113, 168, 242	Wrenn, Marilyn	118	Cowan, Debbie	128	
Surber, Mike	113, 158, 171	Wrenn, Robin	118	Cox, Diann	128	
Summer, Billy	113, 163	Wright, Glen	118	Cratch, Daniel	128	
Summers, Glenda	113, 185	Wrightberry, Debbie	118, 179, 193	Crosson, Vicki	128, 202	
Summer, Tim	113	Yarborough, Vickie	118	Crouse, Joanne	128	
Sundquist, Raymond	113, 168	Varnes, Jimmy	118, 236	Cummings, Hugh	128	
Sutton, Rick	113	Vaughn, Tommy	115, 168, 196, 204, 205	Curtis, Jim	128, 226	
Suttonfield, Sue	113	Vaughn, Vanessa	115	Daniel, Harold	128, 158, 207	
Swann, Deborah	114, 193, 205	Vestal, Beth	115, 175	Davis, Donnie	128	
Sykes, Anthony	114	Vestal, Susan	115	Davis, Karl	128	
Sykes, Lynn	114	Via, Cathy	115	Davis, Roger	128	
Tapp, Karen	114, 122, 160	<b>SOPHOMORES</b>			Davis, Steve	128, 163
Tarleton, Timmy	114, 240	Abner, James	124	Dawson, Burch	128, 226	
Taylor, Kenny	206	Adams, Joel	124, 163, 202, 206	Day, Melinda	128, 175	
Taylor, Vanessa	114	Allen, Danny	124, 163	Day, Robby	128	
Terrell, John	114	Allen, Louis	124, 158, 198, 204	Deal, Ray	128, 200	
Terry, Don	114	Allison, David	124	Deese, B	234, 235	
Tester, Debbie	108, 114, 166, 174, 178	Alford, Martha	124	Diffie, Denise	128, 199, 218	
Thomas, Billy	114	Amick, Steve	124, 236	Dillberger, John	128, 158, 163	
Thompson, Bryon	114	Anderson, David	124, 163	Dodge, Harold	128	
Thompson, Faye	114, 186	Anderson, Mary	124, 214	Dodge, T	226	
Thompson, Marshall	114, 184	Anderson, Susan	120, 124, 175, 200, 202	Duff, Lisa	128, 181, 214	
Thompson, Martha	114	Apple, Lewis	124, 163	Edmonds, Karen	128, 205, 214	
Thompson, Mike	114	Austin, Curtis	124	Edwards, Ronnie	128, 163	
Thompson, Ricky	114	Bailey, David	124, 163	Elkins, Denise	128	
Thompson, Sharon	114	Baker, Vickie	124	Ellington, Beth	125, 128, 162, 218	
Thompson, Wilson	114	Barney, Lynn	124, 175	Ennis, Janet	175, 186	
Thorne, Becky	114	Barnwell, Brant	124	Euliss, Mack	129, 204, 205, 226	
Thornton, Paulette	114	Barnwell, Kenneth	125	Evans, David	129, 234	
Tiller, Steve	114	Barrow, Sandra	125	Farlow, Barry	129, 163	
Tillman, Keith	114, 163, 168, 247	Basden, Billy	125, 201, 204	Faucett, Tyrone	129	
Tinnen, Joan	115, 147, 170, 175, 205, 214	Basden, Wendy	125, 205	Ferrell, Ronnie	129, 163	
Touloupas, Celia	115, 175, 205	Beck, Mike	125, 160, 205	Finger, Nolan	129, 163	
Trollinger, Debbie	115, 158, 165, 199	Bell, John	125	Flowers, Mary Lynette	129, 175	
Troxler, Burch	115, 175	Bivins, Susan	125	Fogleman, Karen	129	
Turner, Kenneth	115, 166	Blackwell, Carey Lynn	125	Fogleman, Kathi	129	
Wachter, Terry	115, 170	Bland, Drema	125, 205	Ford, Tommy	129	
Wade, Bob	115, 171	Blythe, Margaret	125, 205	Fowler, Teddy	129	
Walker, Donald	115, 220	Bodenheimer, Ann	125, 186, 214	French, Marsha	129	
Walker, Judy	115, 185	Bolick, Kent	125	Frick, Barry	130	
Walker, Ken	115, 144	Bonke, Nancy	126	Frick, Margie	130	
Wall, Randy	115, 166	Bouman, Chris	126	Fuquay, Greg	130, 163	
Wall, Terry	115, 158, 187	Brady, Vernon	126	Furche, Paul	130, 234, 235	
Waller, Robert	115, 204	Branson, Richard	126	Gardner, Ruth	130	
Ward, Dorothy	116	Braxton, David	126, 236	Gilliam, Patricia	130, 218	
Warren, Ted	116, 168, 190	Bray, Marilyn	126	Graves, Katherine	130, 175	
Warren, Terry	116, 166, 207	Bray, Pam	126	Guthrie, Sheila	130	
Washington, Rose Marie	116	Brewer, Carol	126, 218	Hancock, Delores	130, 178	
Watkins, Betty	116, 207	Brewer, Jerry	126, 163	Hardy, Carolyn	130, 175, 214	
Watkins, Dale	116	Briggs, Jean	126	Hall, Elaine	130	
Waugh, Phil	116, 166, 206, 207			Hanks, Ann	130	
				Hardie, Doris	130	

Harman, Elaine	130	Maxwell, Terry	134, 163	Shatterly, Alan	138, 163
Harris, Jimmy	130	McCauley, Pat	134	Sherrard, Anne	138
Harris, Kathy	130, 202	McPherson, Joe	134, 163	Shepherd, Lynne	138
Harris, Rosemary	131	Mebane, Walter	134	Shepherd, Tim	138, 149, 253
Harvey, Jeanie	99, 131	Meredith, Becky	134	Shoemaker, Kim	138, 144
Haste, Cynthia	131, 214	Messervy, Cynthia	135	Shook, Judy	138
Hewitt, Julia	131	Messick, Steven	135	Shuc, Cindy	138, 214
Hewitt, Verne	131	Moize, Linda	135	Skeels, David	138, 234
Hicklin, Jane	131, 175	Mooneyham, Robin	135, 214	Slade, Troy	220, 221, 234, 235
Hill, Marc	131, 163	Moses, Michael	135	Smedburg, George	138, 158, 200
Hill, Par	131	Mowery, Betsy	135	Smith, Bill	138
Hill, Paula	131, 218	Michaels, Janet	135	Smith, David	138, 163
Hinshaw, Roger	226	Miller, Danny	135, 207	Smith, Kaye	120, 138, 144, 149, 160
Hobbs, Caren	131	Miller, Jimmy	135	Smith, Kelly	138
Hoke, Steve	125, 131, 163	Mitchell, Gary	108, 132, 135, 158	Snootherly, Gail	138, 175
Hoover, Harry	131, 163, 226	Mock, Blair	135	Stainback, Steve	138
Hoover, Vann	131	Montgomery, Gary	135	Staley, Anita	138, 175, 178
Hope, Frank	131, 234	Montgomery, Ricky	132, 135	Staley, Polly	138
Horne, Marlene	131, 215	Moore, Andrea	135	Stamps, Danny	138, 163, 207
Howe, Donna	131	Mooré, Patricia	135, 214	Stainfield, Melissa	138, 202, 214
Howell, Becky	131	Moore, Steve	238	Starr, John	138
Howerton, Susi	131, 202	Moran, Diane	135	Stewart, Louann	138
Hoyle, Debbie	132	Morgan, Carolyn	135, 214	Stockton, Diane	138
Hucks, Pat	132	Morgan, Dianne	136	Sumner, Phil	138, 226
Hudgins, David	132	Morgan, Keith	136	Sutton, Barry	138
Huet, Woody	132, 226	Morris, Keith	136	Sutton, Bobby	138
Huffman, Don	132, 163, 196	Murphy, Bay	136	Sweet, Ronnie	138
Huffines, Janet	132	Nahn, Kay	129, 136	Swiggett, Dale	138
Humble, Debbie	132, 175, 186	Neese, Johnny	136, 179	Swinson, Karen	138
Hunter, Libby	132	Newman, Don	136, 205	Svkes, Greg	138, 238, 239
Huntly, Deborah	132	Nicholson, John	136, 163	Tate, David	138
Ingold, Daryl	132	Noble, Susan	136	Taylor, Marianne	138
Ivey, Patricia	120, 132, 149	Norton, Larry	136, 158, 163, 181, 209	Taylor, Larry	138
James, Cathy	132	Norman, Judy	136	Taylor, Tim	138
Jeffreys, Gail	132	Oakley, Gordon	136	Terrall, Ruth	139
Jeffreys, Vic	132, 163	Ogden, Julia	136, 158, 198	Fingen, Jimmie	139, 163
Jeffries, Emmy	132	Owens, Pat	136, 209	Trollinger, Spencer	139, 209
Johnson, Courtney	132	Owens, Terry	130, 136	Turner, Edna	139
Johnston, Robert	132	Page, Dottie	136	Turner, Ronnie	139, 163
Jones, Jeri	133	Parker, Margaret Anne	136, 199	Vaughn, Jesse	139
Jones, Kay	133	Parris, Jim	136	Walker, Eddie	139
Jordan, Ken	133	Payne, Wayne	139	Walker, Rex	139, 163
Kefer, Kay	133, 186	Perkins, Lynne	136	Walker, Ruth	139
Kelly, Sue	133	Perry, John	136	Walker, Vickie	139, 198
Kernodle, Dwight	133, 181	Phillips, Phyllis	136	Wall, Joyce	139
Kernodle, Loreen	133	Pickard, Steve	136	Wallace, Danny	139
Ketchum, Kerry	133	Porterfield, Patricia	136, 218	Ward, Claudia	139, 179
Kewatt, Carl	133	Porter, Clarence	136	Warren, Cathy	139, 205, 214
King, Joe	133	Powell, Jeff	136, 163, 181, 209	Warren, Fay	218
King, Larry	133	Powell, Pam	136	Warren, John	128, 139
King, Steve	133	Price, Patty	136, 198	Warren, Joyce	73, 139, 206
Kinsey, Gordon	133, 226	Pressnell, Janet	136	Welborn, Karen	139, 178, 179, 186
Knight, Vic	133, 226	Pyles, Susan	136	Wellons, Steve	139
Knox, Betty Sue	133, 158, 198	Qualls, Keith	136, 226	Wells, Bonnie	139
Koury, Jill	133, 186, 199	Ray, Darrell	137	Westbrooks, Ricky	139
Koury, Mike	133	Reid, Vickie	137, 218	Weston, Bobby	139, 202
Langley, Diane	133	Rigsbee, Rhonda	137	White, Janet	139, 179, 203, 218
Lassiter, Richard	133	Rich, Coleman	137, 226, 234	White, Mabelle	139, 214
Leach, Tommy	133, 236	Riggs, Betsy	137, 196	White, Mabelle	139, 214
Leighton, David	133	Rippy, Frankie	137, 207	White, Pamela	139
Lindley, Ione	133	Roberts, Chuck	137, 205	White, Skip	139
Lombardi, Angela	133	Robertson, James	137	Whitley, William	139, 226
Long, Nancy	133	Roessler, Richard	137, 163	Whitt, Pam	139
Love, Cathi	133, 158, 198, 196	Rogers, Donna	137, 214	Wilkins, Ted	139, 163, 181, 205
Lowe, Susan	133, 186, 214	Rouse, Joe	137, 234, 235	Wilkins, Ted	139
Lucke, Anne	133, 202	Royall, Anita	137	Williams, Eddie	139, 205
Lupton, Fred	132, 133, 158	Rudd, Debbie	137	Williams, Eugene	139, 163
Lyon, Jaime	133	Rushing, Cathy	137, 205	Willis, Billy	139
Mackintosh, Charlotte	133	Russell, June	137, 183	Wilson, Craig	139, 163
Mabe, Janet	134, 175	Rutledge, Bobby	137, 226	Wilson, Neil	139
Mallos, Athena	134	Rutledge, Rodney	137	Wood, Bill	139
Manning, Cathy	134	Saunders, Anne	137	Wood, Steve	139
Martin, Jerri	134	Schoonover, Annie	120, 137, 149	Woodward, Bill	139
Martin, Patricia	134	Scott, Earl	137	Workman, Jimmy	139, 163, 206
Martin, Ronnie	134	Scott, Lisa	137, 198	Wright, Nancy	139
Marvin, Martha Lee	134	Sessoms, Robert	137	Xanthos, Robyn	139, 203
Massingil, Brenda	134, 214	Shambley, Alvin	137	Young, Melanie	139
Matthews, David	134, 163	Shannon, Mike	137	Youngblood, Donna	139, 207



*Upon the past, the present was built; upon the present the future will depend. We are the present.*

*The light, after many years of oppression, is shining at dawn; could it be Hope? Hope that only we can build toward? It must be built with the strength of a bridge, even if the bridge is only a symbol of love.*

*The crying of humanity has been heard throughout time. When sundown pales the sky and all prejudice and pride have been broken, perhaps then the glowing warmth of sun shall shine as we, together, build our future. We have groped in the dark, blindly seen, barely heard, halfway learned, but fervently sought . . . sometimes finding, sometimes too blind to see. We have learned to stand, to seek and now to venture forth. The dawn has come, finding us aware and ready to face the new decade with the thought that much has been done, but what is left is up to us and ours.*







OUT! DAMNED  
SPOT! OUT I  
SAY!!!













ALAMANCE COUNTY PUBLIC LIBRARIES



7631 0091 012 393 4

UPC