

*D*ragonian

1965







Digitized by the Internet Archive  
in 2019 with funding from  
North Carolina Digital Heritage Center

<https://archive.org/details/dragonian196500pitt>

Lives of great men all remind us  
We can make our lives sublime,  
And, departing, leave behind us  
Footprints on the sands of time.

The Dragonian Staff  
Presents . . .

# *Time Marches On*



*as depicted in the*  
**1965**

*Drag*

*at Pittsboro High School  
Pittsboro, North Carolina*



*onian*

MARGARET HAMLET.....Editor  
STEPHANIE BEAVER.....Business Manager  
MRS. ROY KIDD.....Advisor



ime is a steady march onward for us, the students of Pittsboro High. Today we are a part of our school--its educational process, its activities, and its fellowship. Yet, tomorrow, even as we continue learning and achieving, the time we have spent here will have slowly passed away. May this year-book keep your many memories bright, vivid, and beautiful--even as the sands of time continually flow.

*A Time to Reflect . . . 22*



*A Time to Discover . . . 38*





*A Time to Share . . . 52*



*A Time to Play . . . 74*



*A Time to Grow . . . 90*



*A Time to Patronize . . . 108*



*"Thou wert my guide, philosopher, and friend."*



GENE TERRELL BROOKS

"Split the grades--65 and 70. I have a split personality from this class anyway."

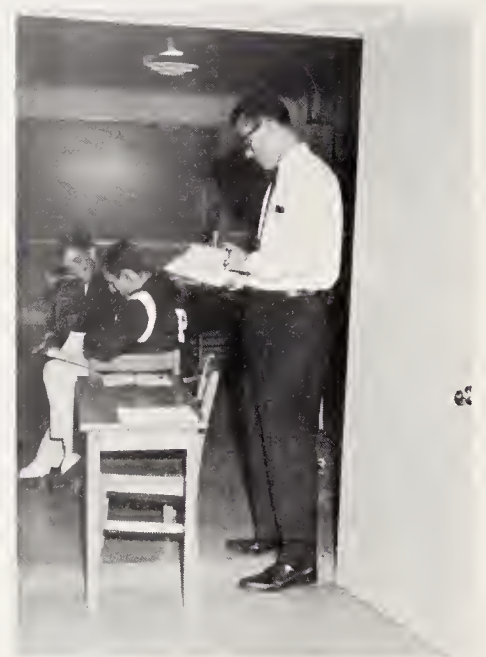

His enthusiasm for history is evident in his trips with the History Club as sponsor.

As our high school years draw to a close, we the DRAGONIAN staff and the Class of 1965 would like to express our deep appreciation to the entire faculty for their undivided interest and service in our behalf during the past four years. To one person we wish especially to say "thanks." He has been a guiding light, an understanding friend, and an earnest teacher. From his efforts to further our education, each of us has greatly benefited in our search for greater knowledge. Therefore, the DRAGONIAN staff dedicates this sixth edition, the DRAGONIAN of 1965, to MR. GENE TERRELL BROOKS.



*For her many years of loyal and faithful service . . .*

MRS. ERNEST WILLIAMS



"Let me help you."



The DRAGONIAN staff of 1965 wishes to recognize Mrs. Ernest Williams for her years of loving and dedicated service to Pittsboro High School. As a grade school teacher, she gave many hours of her time and interest to preparing children in the primary grades for their steady ascent to higher education. With this recognition on the behalf of the students of P.H.S. --past and present, we thank her for her service to our school and wish for her the best life has to offer.

*"The whole is equal to the sum of its parts"*



"Moonlight and Roses" --The 1964 Junior-Senior.

Classes, various clubs, athletics, dances and all other activities are important parts of our school life here at P.H.S. We have all engulfed ourselves in something which makes each one of us a bigger part of our school. As we have done this, we have ceased to be alone among many--we have become a part of the many. Enduring friendships have been born, time has passed, and with it the realization that we have grown as students.



Football with a soft touch.



Class rings at last!!!



Every day at 3:01, up, around, and down we run.

*P.H.S. . . . a sum of these parts . . .*

OUR HALLOWEEN ROYALTY: Valinda Thomas, Queen; Kenneth Huntsman, King; Diane Tripp, Princess; James Oldham, Prince; Janet Clark, Primary Princess; Timmy Reynolds, Primary Prince.

"Will he make it?"



*Study . . . School Spirit . . . Fellowship and Friendship*



"O.K. Let's everybody yell this time!"

"What?! Another Student Council election poster?"



Shine for P.H.S.

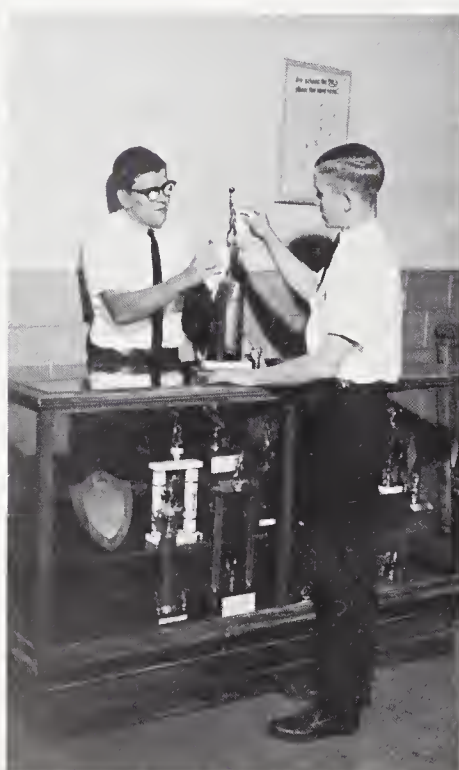

The store--where we finish our lunch.





Miss P.H.S. of 1965, Frances White

"There she is..."



## *Miss P.H.S. . . . The pride of our school*

Becky Crabtree, Runner-Up; Glinda Garrett, Sarah Bames, Frances White, Miss P.H.S. 1965; Jean Sanders, Phyllis Harris, Miss P.H.S. 1964.



Each year female members of the student body enter the Miss P.H.S. contest. This year eleven girls participated in this beauty contest. From these participants a charming senior girl was chosen. Personality, a warm smile, happy eyes, a chic form, a sense of humor, friendliness, beauty--these are the characteristics of our Miss P.H.S. of 1965, Frances White.

# Homecoming . . . the pinnacle of the football

Irene Faircloth, Senior



Valinda Thomas, Junior



School Spirit Week, October 5 through 9, highlighted by the P.H.S. Homecoming game, began with much enthusiasm. Posters distributed throughout the hall, Blue-White Day, and a pep rally helped to boost spirit for the upcoming game. The homecoming court, selected by the football players, waited anxiously for the big night. The time finally arrived for the half-time activities sponsored by the senior class. Riding in convertibles, the court was presented to the student body. The climax of the week was the crowning of the new homecoming queen. After the game, the students enjoyed a dance sponsored by the Student Council.

Becky Parker, Junior



Elizabeth Senkiw  
Sophomore



Our football heroes and heroines...



Wilma Clark, Sophomore



Candace Meacham  
Freshman



Doris Lashley, Freshman



*season*



Homecoming Queen of 1964, Carlene Meacham



Past and present--Clegg Crawford and Carlene Meacham



"Kiss her, Chicken!"





Valentine Queen of 1964, Valinda Clark

"His books multiplied!"



## *Crowning of our Valentine Sweetheart*

### *. . . Climax of Twerp Week*

"Turn about is fair play?"



The Student Council sponsors each year a Twerp Week Celebration preceding Valentine's Day. Bulletin boards, posters, and announcements throughout the school week promote the idea of the girls' accepting the usual male responsibilities from carrying books to paying for the gas on a date. The fun-filled week is completed by a Twerp Dance on Saturday night. At this time a queen is crowned from the four class representatives chosen during the week. It is the one week in the school year that all the boys look forward to!

"Helping hands at graduation."



Fred Hamlet, Phyllis Cash, Mary Watson Nooe, Carlene Meacham, Candace Burns, Irene Faircloth, Linda Fields, Margaret Hamlet.



## Treasured honors . . . Marshals . . .

The reward for outstanding scholastic achievement during the first three years of high school is to be chosen as a marshal. These eight Juniors serve as ushers at the baccalaureate sermon, graduation, and other important school functions. From stitching 1965 on blue cloth to attempting to keep step to "Pomp and Circumstance," these honor students find their role as the examples of scholastic achievement sometimes trying, but always gratifying.

David White, Fred Hamlet and Terry Parker, journeyed to the U.N.C.--C.H. in June 1964, to attend the objective citizenship school sponsored by the American Legion. At this twenty-fourth annual Boys' State, 360 boys established an active model state government.

## . . . Girls' and Boys' State

Candace Burns, Mary Watson Nooe, and Margaret Hamlet joined 315 other high school juniors from throughout the state for a week of "practical" government. At this twenty-fifth annual Tar Heel Girls' State at U.N.C.--G. in June 1964, the girls spent a week of learning government structure and citizenship responsibilities.



## *We are guided daily*

The administration is the foundation of Pittsboro High. The members of the administration work together in order to improve the management of our school. They do this in such a way that it not only benefits each student, but it also aids the school itself. As their objective, they try to provide a basic curriculum that will give each student the fundamentals which he will need in later life.



WALTER R. DUDLEY  
Superintendent



ROY L. KIDD  
Principal



SCHOOL BOARD: Thomas L. Reeves, Chairman; Earl Parker, Talmadge Johnson, Lewis Cooper, Roscoe Farrell, Jr., Secretary.



ROBERT CHILTON  
Assistant Superintendent



MRS. REBA TORBERT  
School Secretary



"It is really a task to balance the books at the end of the month!"

*by our school administration . . .*

There is more to a school administration than the teaching of an academic subject. The secretary of the school, the librarian, and the music teachers all play an important role in the school life of P.H.S. The cultural and business aid they offer to each student helps prepare the future leaders of tomorrow at P.H.S. for their role in life.



"Let me show you a good book."



MRS. DOROTHY YATES  
Librarian  
A.B., Meredith College  
Library Club



MRS. HILDA W. BELL  
Career Piano Teacher  
Southern Conservatory of Music  
UNC-CH  
Piano

MRS. WILLIAM STARNES  
B.M., Salem College  
Piano

MISS POLLY YOW  
A.A., Campbell College  
A.B., Pembroke State  
Band, Chorus

# Language is the dress of thought



SAM W. WHITE  
A.B., Elon College  
M.Ed., University of Va.  
English, Speech  
P.H.S. Little Theater  
U.N. Speaking Contest  
Debate Club, Jr. Sponsor

Language is the backbone of a nation; it is the connecting chain of the world. It unites man to man as no other force can. For communication is a vital part not only in the life of the human race but also in the life of each individual. Be it English or French, the language teachers at P.H.S. strive to develop within each student this means of communication.

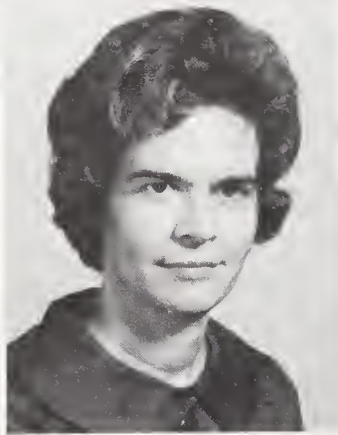

MRS. MARY W. RIGGSBEE  
A.B., U.N.C. -C.H.  
English, Dragon News  
Junior Sponsor



"The does not belong here!"

" as in bonne."

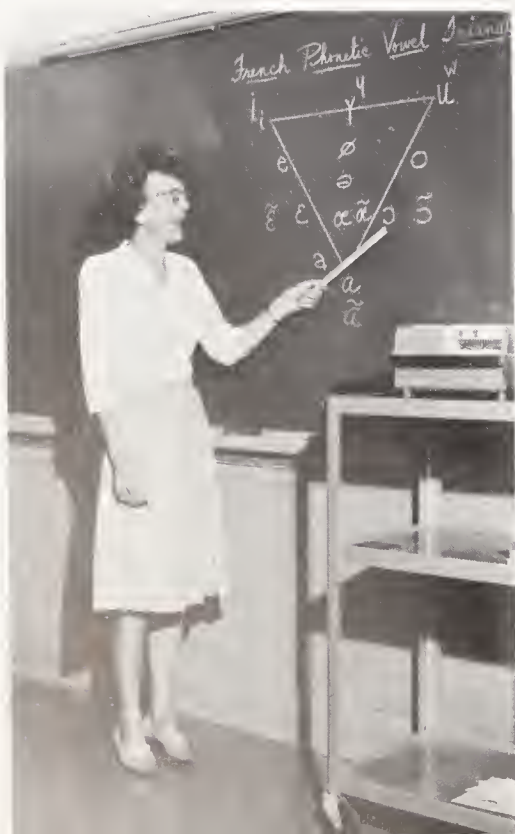

MRS. ANNIE W. MAY  
B.S., E. Carolina College  
English, Health  
Senior Sponsor

MRS. LOUISE C. KIDD  
A.B., U.N.C. -C.H.  
French, English  
The Dragonian  
Freshman Sponsor





"While they are fixing the television, get out a clean sheet of paper and let's see how many have studied their lesson."

## *History is the past, the present, and the future*

GENE TERRELL BROOKS B.S., East Carolina Social Studies History Club Freshman Sponsor	MRS. MARY SHOTTS A.B., University of Ala. M.A., Columbia University Student Council Health Careers, Art Club	JOHN R. SHANER B.S., Albright College Social Studies Bookkeeping Athletic Coach Freshman Sponsor
--	---	---

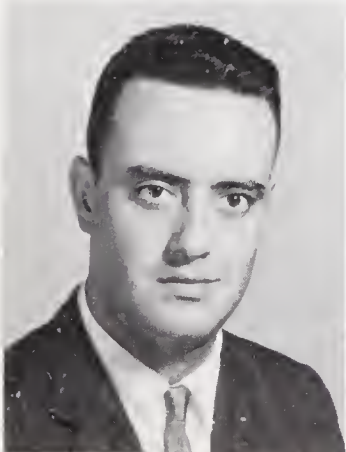

"History is the autobiography of mankind." Even though this statement by Lord Byron was made several hundred years ago, it is a statement that will always remain true. History is merely a continuous play in which the world is an immense stage, mankind is the cast, and life is the plot. From experiences in this fascinating and never-dying play, we are able to enrich our understanding of life. By connecting the actions of mankind in the past to present-day situations, the history department teachers are able to guide the students of today to be better leaders of tomorrow.

# Math and Science - the ABC's of the future

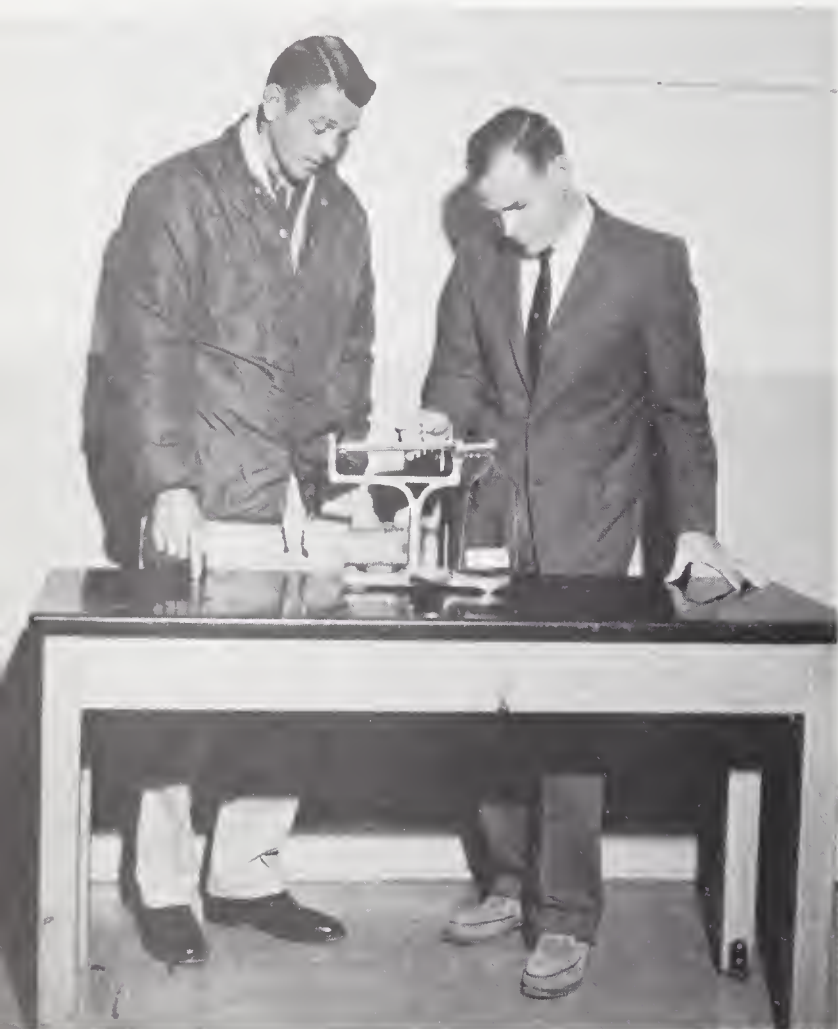

"It should be here!"

BOBBY MOTT  
A.B., Pfeiffer College  
Science  
Science Interest Group



ADRIAN ALLRED  
B.S., High Point College  
General Science  
Economics, Physical Ed.  
Monogram Club  
Athletic Coach



In this age of great scientific research, a renewed interest has been placed on scientific and mathematical knowledge. From general science and general math to physics and algebra-trig., P.H.S. offers courses in these two fields for all students. The teachers in these departments have a new problem to explain: It is not  $1 + 1 = 2$ , but math + science = the future.

"Which book do you think I should order?"

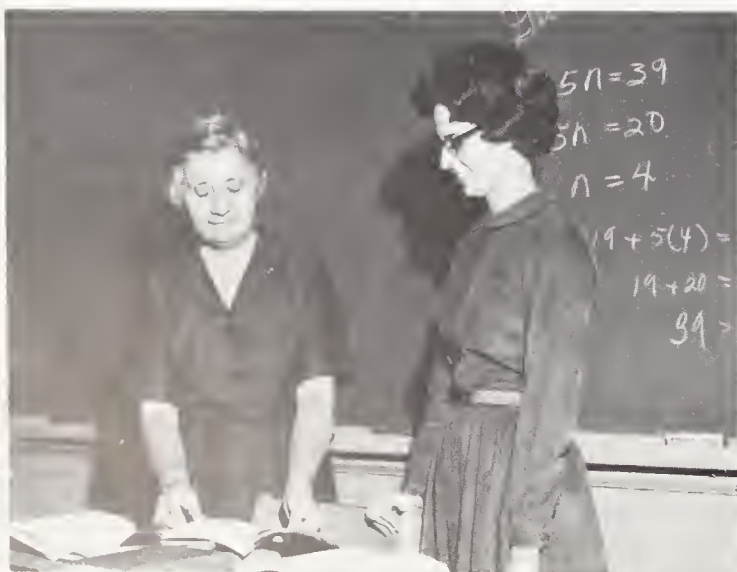

MRS. ETHEL JOHNSTON  
A.B., U.N.C. -G.  
Mathematics  
Marshals  
Senior Sponsor



MRS. BERYL GREENE  
A.B., U.N.C. -G.  
Mathematics  
Beta Club  
Junior Sponsor







H.G. JOHNSTON  
B.S., Mississippi State  
Agriculture, F.F.A.  
Sch. Ground Improvement



"Leaves, Boys!"

## *Foundations for the future . . .*

Not only does Pittsboro High School offer "college-bound" courses in its curriculum, but it also provides several courses in three vocational departments. All high school boys have the opportunity in agriculture to learn better methods of farming and the skill of working with their hands. In comparison, the girls who take home economics receive fundamental training in household situations. The commercial courses offered at P.H.S. enable students to acquire a typing skill for personal use and to prepare students for careers in business administration. All of these courses complement the curriculum of our high school.

MRS. SALLIE HORTON  
A.B. Meredith College  
Home Ec. and Fam. Living  
FHA, Health Careers Club  
Sophomore Sponsor



"Does everyone's apron look like this?"



MRS. EVIE LAMA  
B.S., Winthrop College  
Cheerleaders  
Sophomore Sponsor



"You're off the home row!"

ALMA MATER

Here 's to Dear Ole Pittsboro High  
Long may the blue and white ever fly,  
Through the years her fame we'll sing,  
Boasting her honors, the echoes ring.  
What though the odds be great or small,  
Pittsboro High will win over all;  
While her loyal sons are marching  
Onward to victory.

*A Time*

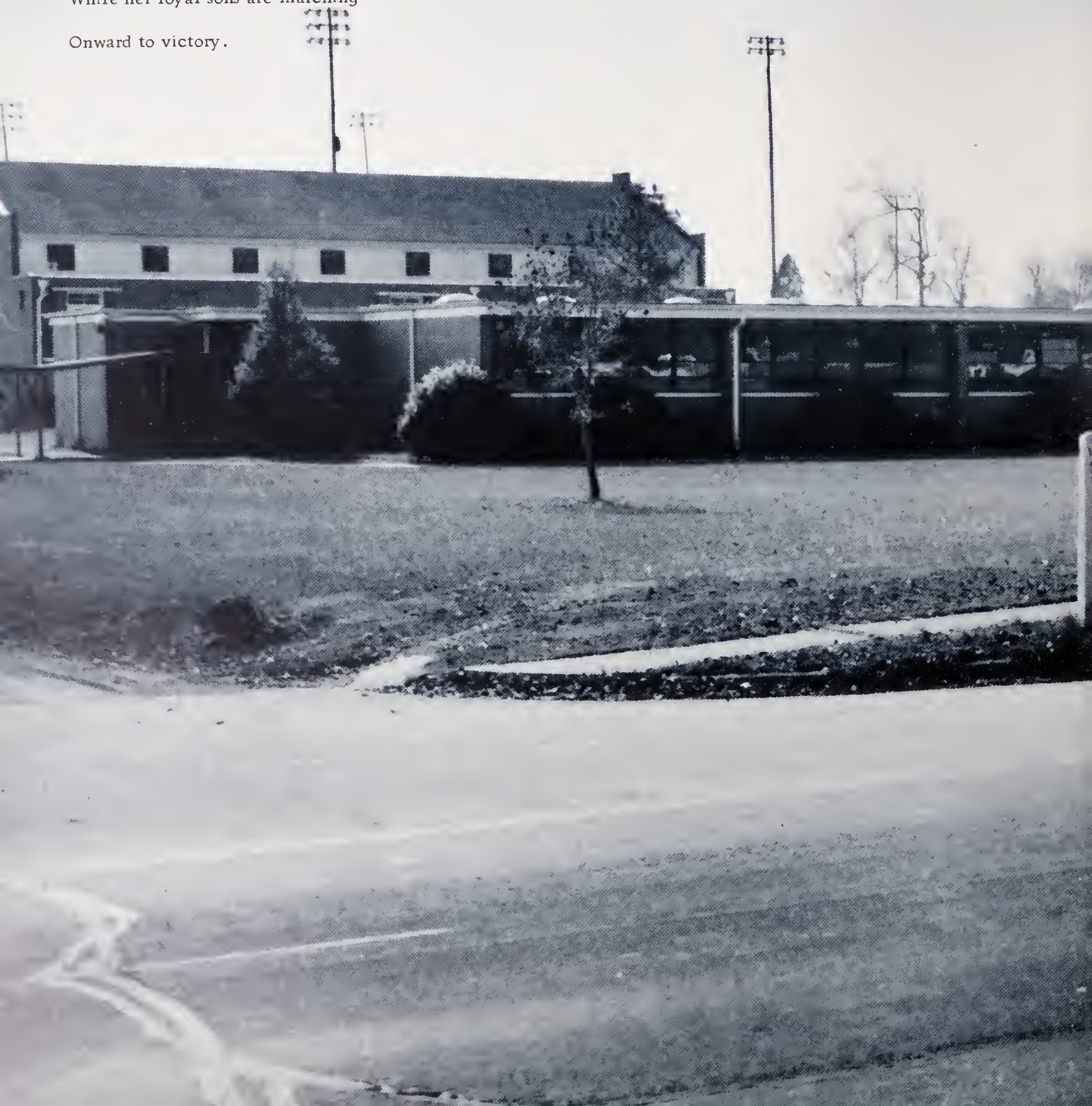

# to Reflect . . . Seniors



## SENIOR DIVISION

Soon the time will come  
When we must say good-bye;  
We'll have to leave so much  
That we love at Pittsboro High.

Our high school days are left behind  
A new life we shall face;  
May the guidance we've had here  
Help us find our future place.



Our last year-our best year. We leave with love of P. H. S. and "leaves of knowledge." Kirby Adcock, Sergeant-at-Arms; Carlene Meacham, Treasurer; Fred Hamlet, President; Janet Fearington, Vice-President; Phyllis Cash, Secretary.

KIRBY STEVE ADCOCK  
 "Who pleasure gives, shall joy receive."

SARAH EMRA BARNES  
 "A good disposition is more valuable than gold."

JAMES CLINTON BARRETT  
 "With every rising of the sun Think of your life as just begun."

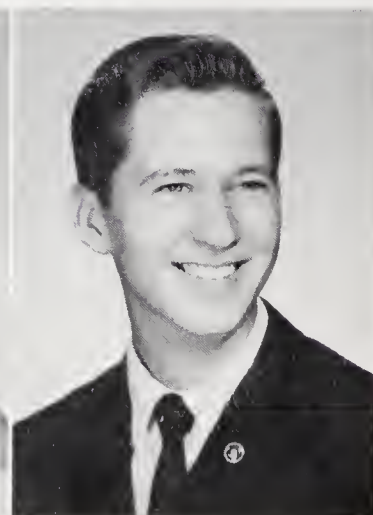



SUSAN PALMER  
BARRETT

"It matters not how long  
we live, but how."



STEPHANIE EUGENIA  
BEAVER

"We are here to add what  
we can to, not to get what  
we can from, Life."



CANDACE KAREN BURNS

"A good mind possesses a  
kingdom."



MARTHA ELIZABETH  
BURNS

"It matters not what you  
are thought to be, but what  
you are."

DEMPSY RONALD  
CALHOUN  
"Kick the worry out the  
window; and let the sun-  
shine in!"

GRACE ELLA CARROLL  
"A fair exterior is a silent  
recommendation."



*Seniors realize how short this year will be . . .*



PHYLLIS ELIZABETH  
CASH

"Fair and gentle, good  
and true, ever sincere,  
and dependable, too."



DAVID WOODROW  
CATES

"One today is worth two  
tomorrows."



VALINDA ANN CLARK  
"Good things come from the heart."



HORACE BEARD CLEGG, JR.  
"He that can have Patience, can have what he will."



SHARON DIANNE COPELAND  
"The moments of wit survive the moments of power."



REBECCA DALE CRABTREE  
"Some think the world is made for fun and frolic; so do I."



MASCOTS: Cindy Seymour and Thomas "Chuck" West  
Our mascots of today--our leaders of tomorrow.

## *Dreams of college*

JAMES RAY CURRIE  
"I never let school interfere with my education."



LEONA LEVERNE EUBANKS  
"Moderation is best, and to avoid all extremes."





IRENE GLORIA  
FAIRCLOTH

"It is not enough to do good;  
one must do it the right  
way."



BEST-ALL-AROUND: Carlene Meacham and Kirby Adcock  
"Here, there, and everywhere--they're in the midst of everything."

*and careers fill our heads . . .*

LINDA MERLE FARRELL  
"How beautiful a day can  
be when kindness touches  
it."

LYDIA ANN FARRELL  
"Better to be small and  
shine, than to be large and  
cast a big shadow."

TEDDY LACY  
FARRELL, JR.  
"I just keep on wandering."

JANET RAE  
FEARRINGTON  
"I am the master of my  
fate; I am the captain of  
my soul."



*The special events of our year*



**MOST LIKELY TO SUCCEED**  
Terry Parker and Margaret Hamlet  
"They spend their time climbing the ladder of success."



**LINDA FAYE FIELDS**  
"Those who bring sunshine into the lives of others cannot keep it from themselves."



**FRANK TUTTLE  
FOUSHEE, JR.**  
"Hold the fort--I am coming."



**PHYLLIS ELAINE FURR**  
"She came to us a stranger, but shall remain with us a friend."



**RONNIE LYNN GAINES**  
"If at first you don't succeed, forget it!"

**JAMES LENARD GALES**  
"I's wicked--I is, I's mighty wicked. Anyhow, I can't help it."





MARY LEE GRIFFIN  
"Sunshine and rain at once,  
her smiles and tears."

REBECCA LOUISE GRIFFIN  
"Friends who know her well,  
the goodness of her heart  
can tell."

FRED THURMAN HAMLET  
"My candle burns at both  
ends; it will not last the  
night; but, ah, my foes,  
and oh, my friends--It  
gives a lovely light."

MARGARET ALICE  
HAMLET  
"Always do a little more  
each day than is expected  
of you and very soon more  
will be expected of you."

*have brought us enjoyment and hard work . . .*

PHYLLIS HOPE HARRIS  
"Personality is to a girl as  
perfume is to a flower."

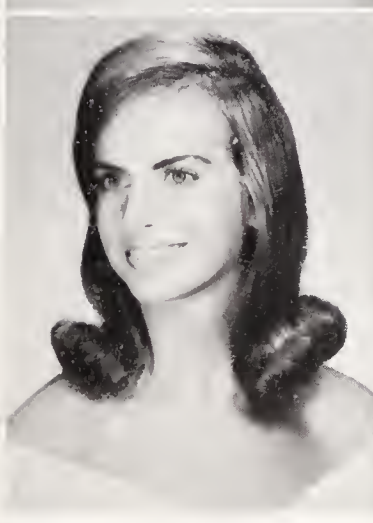

SHEILA VERA HATHAWAY  
"Better late than never."

MOST INTELLECTUAL: Candace Burns and Fred Hamlet  
"There's a very fine line between insanity and genius."





LOUIS GREGORY  
HERNDON

"When you are good to  
others, you are best to  
yourself."



REBECCA DALE HORTON

"Always happy, always  
gay, always talking so they  
say."



LOPA REA HOWARD

"Those who want fewest  
things are nearest to the  
goals."



JANET ANNE HUNT

"This is my joy, to work  
with life."



MOST POPULAR: Phyllis Harris and J.A. Hubert  
"Love that gal and guy!"

## College Entrance exams,

KENNETH RAY  
HUFTSMAN

"Work hard for me, I  
could sit and look at it for  
hours."

RONALD HUGH JOHNSON

"Get thee behind me Satan  
and push!"





JO ANN KECK  
"Honesty is praised."



BEAU and BELLE: Joe Snipes and Irene Faircloth  
"Look once and you'll look again."

## *College Day, Macbeth, Senior parties . . .*

ROBERT PALMER  
KNIGHT, JR.

"Speech is a mirror of the soul; as a man speaks, so is he."

BARBARA ANN LEWIS

"A gentle heart is tied with an easy string."

DEBORAH GLENETTE  
MANN

"She appeared a true goddess in her walk."

LINDA FAY MANN

"She is ever in a sunny mood."

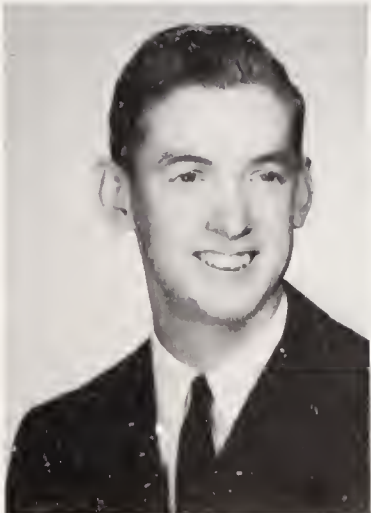

*Junior - Senior highlights our year . . .*



WITTIEST: Jimmy Gales and Sharon Copeland  
 "Two for the price of one--but laughs for everyone."



MANLEY WILSON MANN  
 "To girls he may seem to be somewhat quiet,  
 But when he's with boys he sure is a riot."

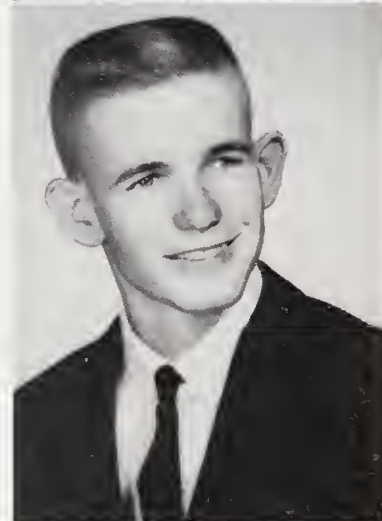

LARRY MATLOCK  
 "Life is for living, so why not live it the way you want to."



BOBBY ALEXANDER MCNEIL  
 "Every man is master of his time, till seven o'clock at night."

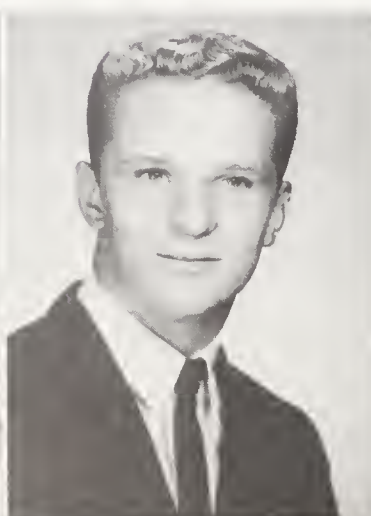

JANICE CARLENE MEACHAM  
 "Everything she does she does well, and she does everything."

JIMMY WADE MITCHELL  
 "Four be the things I'd been better without: Love, Freckles, Blushing, and Doubt."



DORA GAIL MORRISON  
"A carefree heart is all the energy you need."



MARY WATSON NOOE  
"Silence is golden and I'm pure brass."



CHAPIN PIERRE OLDHAM  
"Give to the world the best you have, and the best will come back to you."



LINDA CARROL PARKER  
"Tiny as a minute with lots of laughter in it."

TERRY COPELAND PARKER

"If you would reap praise, you must sow the seeds: Gentle Words and Useful Deeds."

## *Memories that will linger . . .*

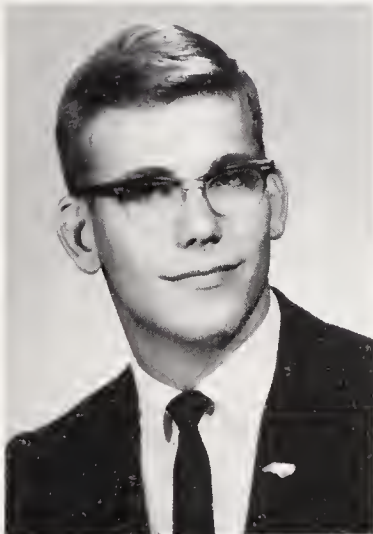

PERSONALITY PLUS: Lydia Farrell and Steve Williams  
"Talk personality . . . smile personality . . . live personality . . ."



SARAH LOUISE PARTIN  
"Peace is the fairest form of happiness."



MARY ANN PERKINS  
"Now if only I could find  
the end of this rainbow."



BONNIE JANE PERRY  
"Employ thy time well, if  
thou meanest to gain lei-  
sure."



FRONA LEE RIDDLE  
"Good words are worth  
much and cost little."



JAMES BUNN RIGGSBEE  
"Women like not only to  
conquer but to be con-  
quered."



MOST ATHLETIC: Louis Herndon and Janet Fearington  
"The love of the game includes many pleasant (?) things."

*In the future . . .*

LINDA LEIGH ROBERTS  
"There is also a sure re-  
ward for faithful silence."

GLORIA THOMAS  
SATTERTHWAITE  
"Her good nature is her  
strength."





PATRICIA ANN SMITH  
"Always happy, always  
sweet, always sincere,  
always neat."



MOST TALENTED: Martha Burns and Ronny Calhoun  
"They possess that undefinable something--talent."

*it will be pleasant to remember these things*

JOE MATTHEW SNIPES  
"Looks to sway the ladies,  
power to sway us all."

SARAH ELIZABETH  
STEVENS  
"A good book is the best of  
friends-the same today and  
forever."

RONALD WAYNE STONE  
"School would be Fun if it  
weren't for classes."

EMORY BRIGHT THOMAS  
"The heart of the fool is in  
his mouth, but the mouth  
of the wise is in his heart."

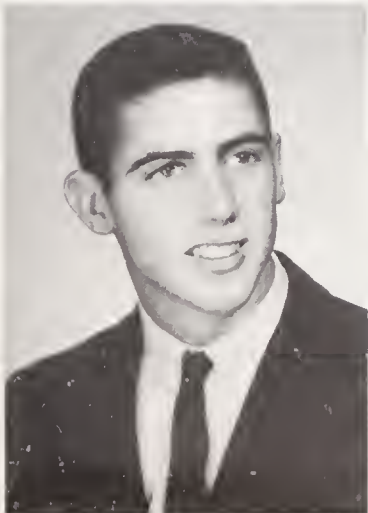

*Faraway horizons await us . . .*



BEST DRESSED: Pierre Oldham and Nancy Thomas  
"Perfection in dress is their trademark."



NANCY JON THOMAS  
"Good deeds will shine as stars in heaven."



ROBERT BERNICE THOMAS, JR.  
"School days are all right, but they don't compare with school nights."



RONALD EDWARD VAUGHN  
"It is not every question that deserves an answer."



PETER JERRY WASKO  
"Words may show a man's Wit, but Actions his Meaning."

CLARENCE DALE WEBSTER  
"Men of few words are the best men."



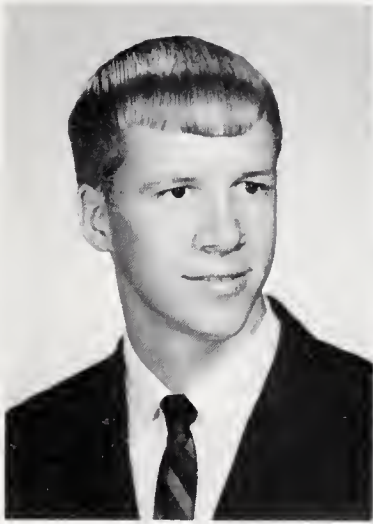

JAMES ADDISON  
WEBSTER, JR.

"Happiness is cheaper than  
worry -- why pay the higher  
price?"



DAVID COOPER WHITE

"Ambition is the conqueror  
of fortune."



FRANCES ANN WHITE

"She makes two grins grow  
where there was a grouch  
before."



ANDREW STEVE  
WILLIAMS

"What you would seem to  
be, be really."

*as we graduate into tomorrow . . .*

BRUCE DALE WILLIAMS  
"No man e'er was glorious,  
who was not laborious!"

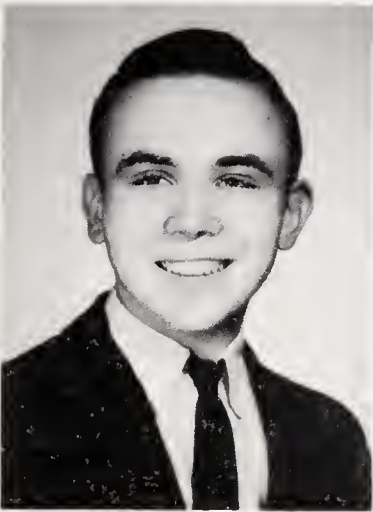

MOST DEPENDABLE: Ronnie Vaughn and Phyllis Cash

"Let me not deter nor neglect my responsibility, for I shall not pass this way again."



KATHERINE LOUISE  
WRIGHT

"Beneath the quietness lies  
sincerity."

*A Time*



# to Discover . . . Underclassmen

## UNDERCLASSMAN DIVISION

They are the learners ready  
to discover how they  
can learn what they need to  
do to succeed in life.

They are the learners who  
learn very much in scope,  
and as they gain achievement,  
and face problems they will cope.





Just one more year and we will rule the roost. Bob Wachs, Sergeant-at-Arms; Steve Mann, Vice-President; Charles Lutterloh, President; W.C. Oldham, Secretary; Worth Hollenman, Treasurer.

Beverly Bland



*Time watched as they*

Dorothy Blue  
Ken Bouldin  
Billy Brown  
Anita Butler



Wayne Campbell  
Bonny Carpenter  
Cliff Carter  
Tommy Clegg

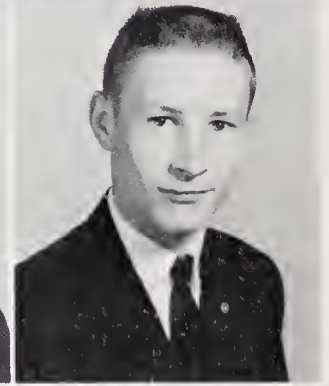
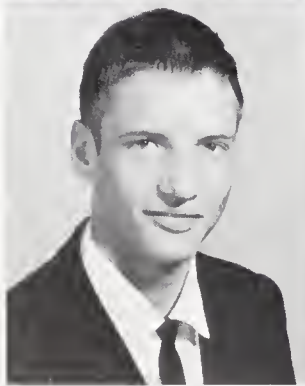

Edward Cooper  
Betty Jean Council  
Molly Daniel  
Nancy Daniel

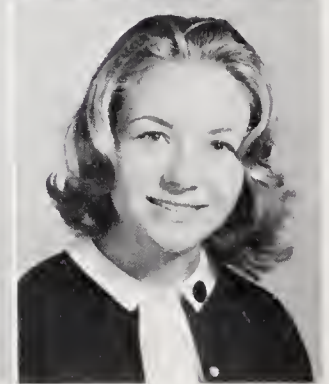
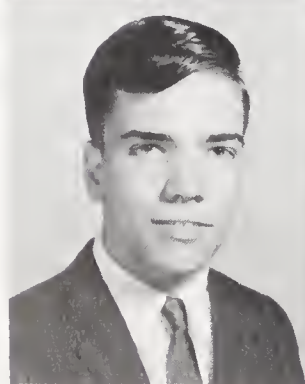

Walter Dudley  
Randy Ellis  
Marvin Eubanks  
Bill Farrell



Wayne Foushee  
Trudy Gaster  
Donna Goodwin  
Carolyn Greene



*began magazine sales . . .*



Betty Jean Griffin  
Mary Tom Griffin  
Martha Gunter  
Jackie Harmon



Donna Harris  
Linda Hearne  
Johnny Herndon  
Reid Hill

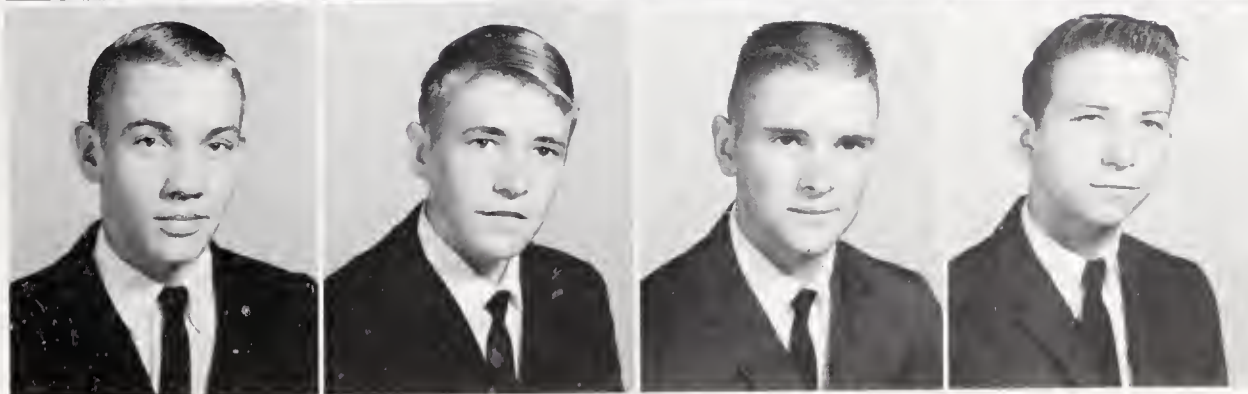

Worth Holleman  
Tim Hogan  
Sammy Jenkins  
Don Johnson

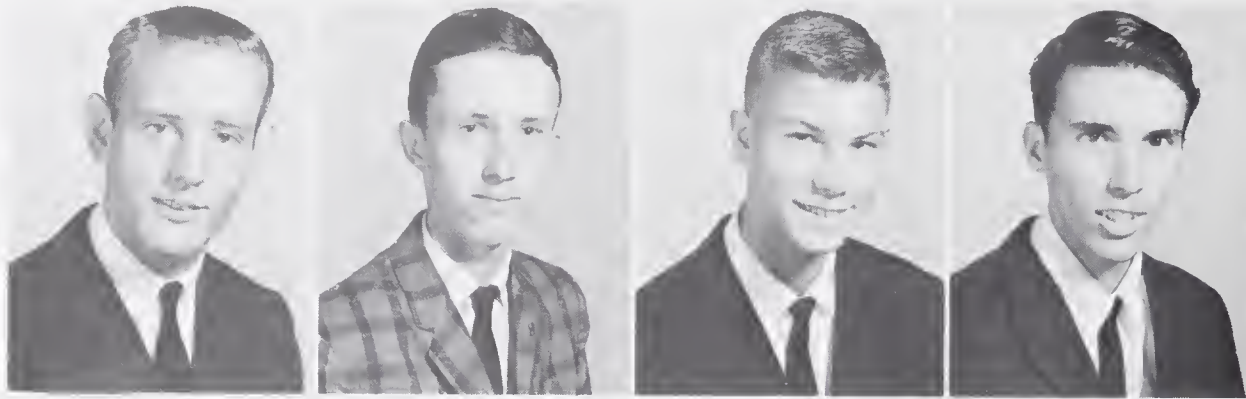

Jerry Johnson  
 Joe Justice  
 Johnny Justice  
 Leighton Kremer

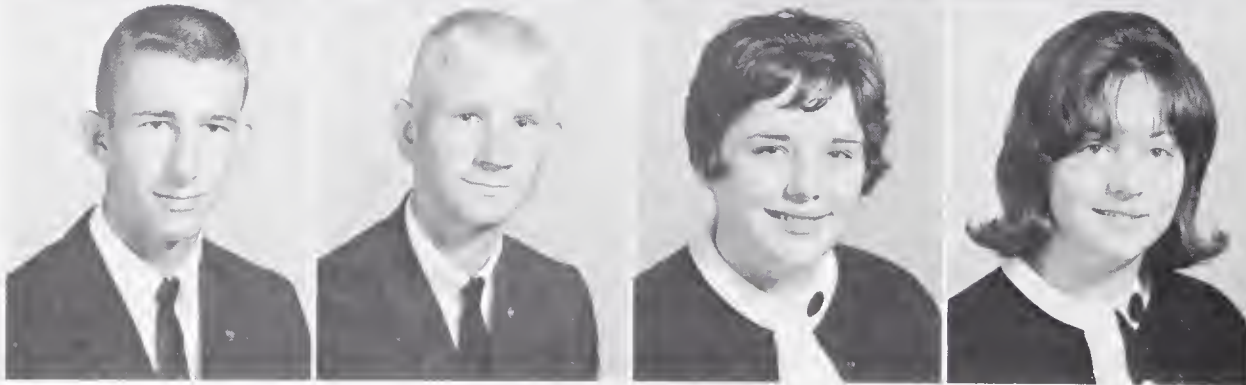

Charles Lutterloh  
 Steve Mann  
 Margaret McAllister  
 Bonnie McCrimmon

*... Measuring for rings*

Ronald Mendenhall  
 David Morris  
 Ronald Moses  
 Martha Neal

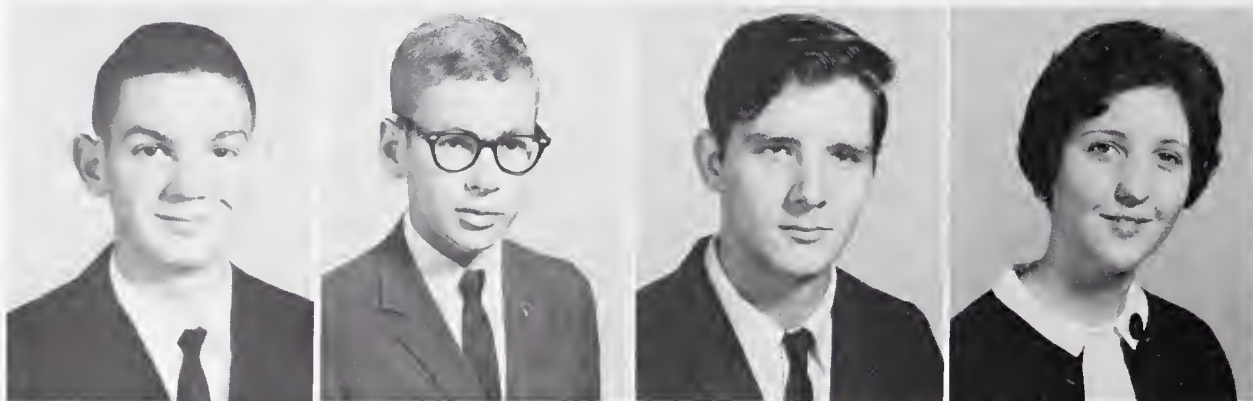

W.C. Oldham  
 Becky Parker  
 Luther Pender  
 Jimmy Pendergraph



Kaye Rice  
 Peggy Ro Riddle  
 Greg Roper  
 Kenneth Ryan

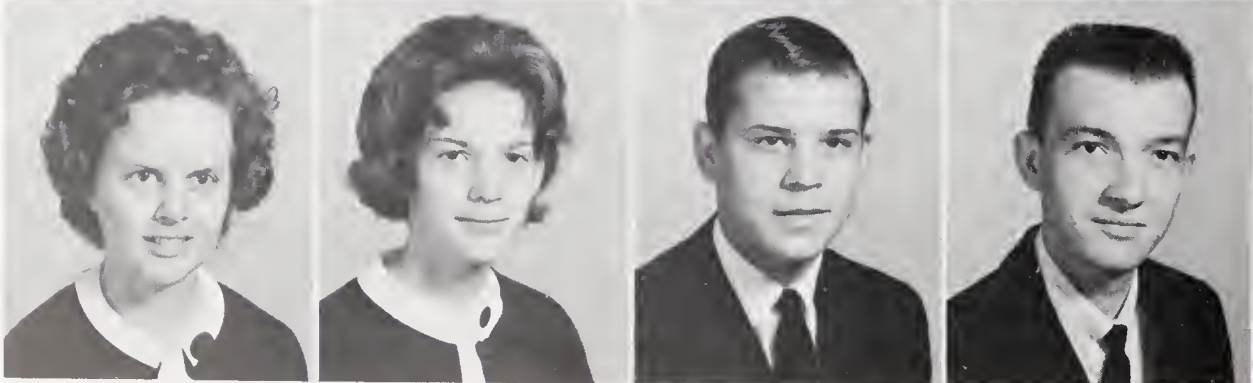

Dare Scott  
Lillie Mae Sexton  
Shirley Siler  
Greg Smith



Vernon Smith  
Ann Straughn  
Louise Strickland  
Cathie Thomas



*. . . Planning for Junior - Senior*

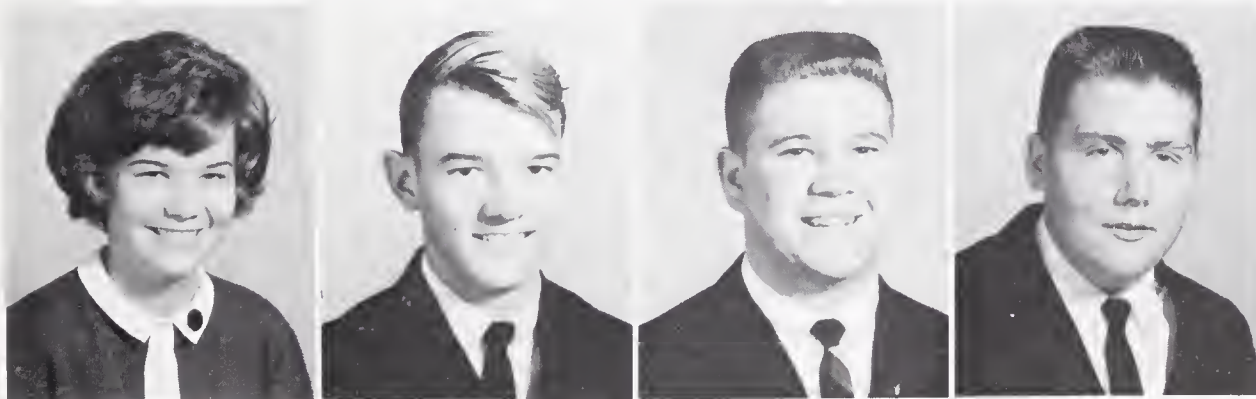

Valinda Thomas  
Jerry Thompson  
Joe Thompson  
Mike Thompson



Trudy Tysor  
Bob Wachs  
Louise White  
Patsy White

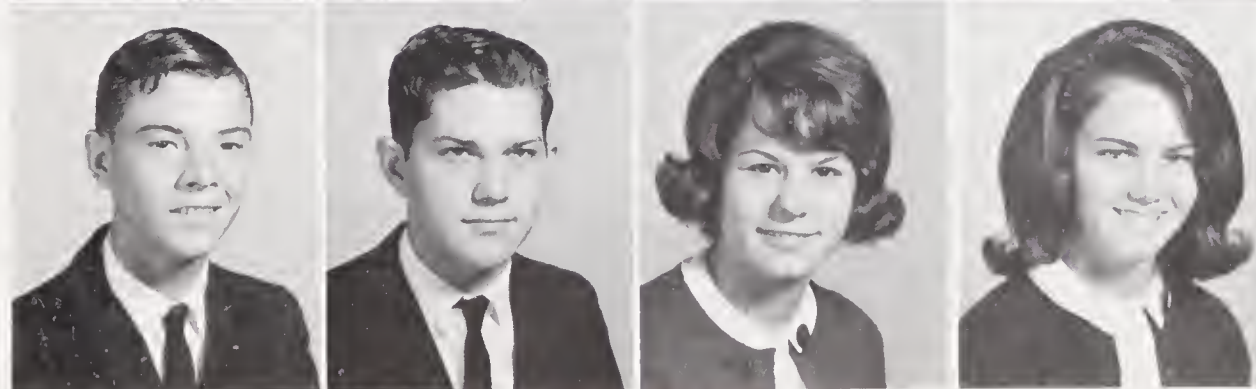

Teddy Williams  
Oren Williams  
Sharon Woody  
Debby Yates

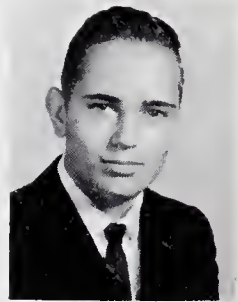

Dennis Arnold  
Douglas Badders

We've gotten into the swing of things and there we will stay. Colby Tilley, Secretary; Nancy Perry, Treasurer; Tommy Hughes, President; Betty Sue Boone, Vice-President; Ronald Horton, Sergeant-at-Arms.

*Just a little better feeling*



Mike Blackwelder  
Betty Sue Boone  
Lora Ann Bouldin  
Ronnie Bowles  
Debbie Brown

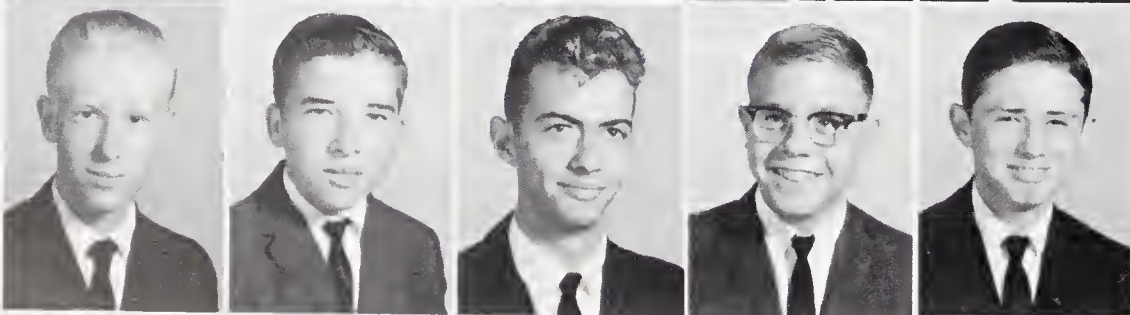

Lee Buchanan  
Kendall Bullington  
Gwynne Burke  
Alton Campbell  
Mike Campbell

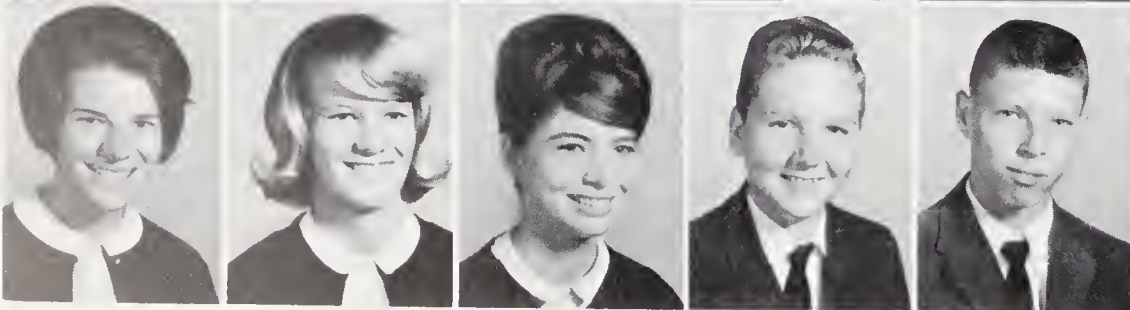

Sandra Cash  
Cathy Chilton  
Wilma Clark  
Timmy Cooper  
Danny Council



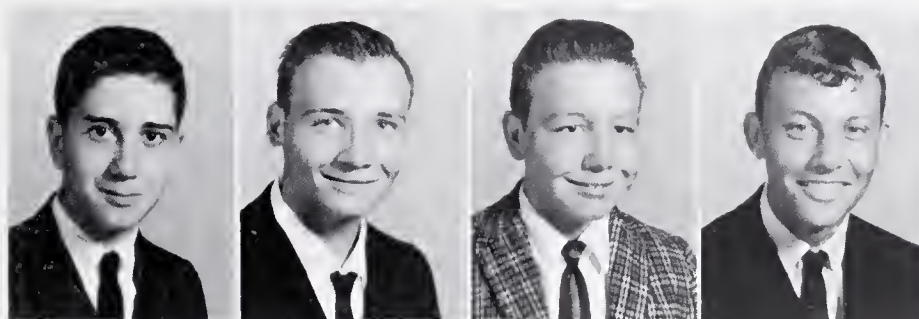

Kenneth Crabtree  
 Marvin Creed  
 Van Creed  
 Freddy Chrisco



Jimmy Dawson  
 James Diggs  
 Glenda Dixon  
 Larry Downing

*now that they have one year*

Dianna Downs  
 Barry Ellis  
 Brenda Eubanks  
 Dewey Eubanks  
 Linda Eubanks

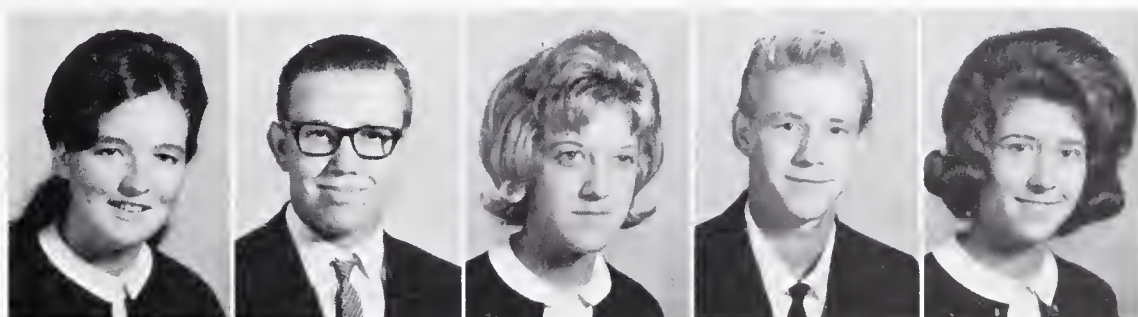

Bryan Farrar  
 Bonnie Farrell  
 Van Farrell  
 Willa Farrington  
 Nancy Foushée

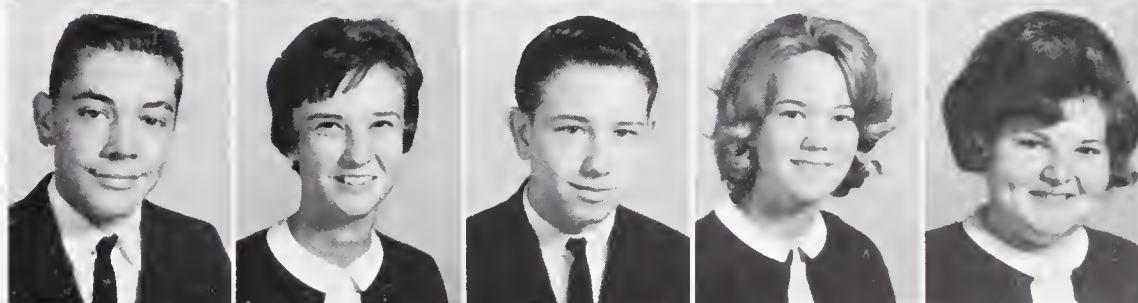

Vickie Freeman  
 Ricky Frye  
 Glinda Garrett  
 Kathy Gaster  
 Lynda Gaster



James Goodman  
 Roger Goodman  
 Sue Goodman  
 George Griffin  
 Doug Gunter



C. W. Harris  
Annette Heath  
Jerry Henderson  
Shirley Hill

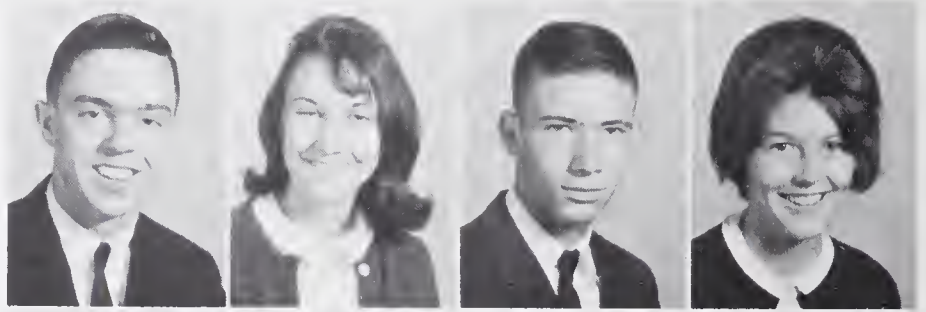

Cassie Horton  
Ronald Horton  
Melba Howard  
Tommy Hughes



*behind them . . . the queries*



Larry Jacobs  
Ladd Johnson  
Wincie Jane Johnson  
Stanley Jones  
George Justice

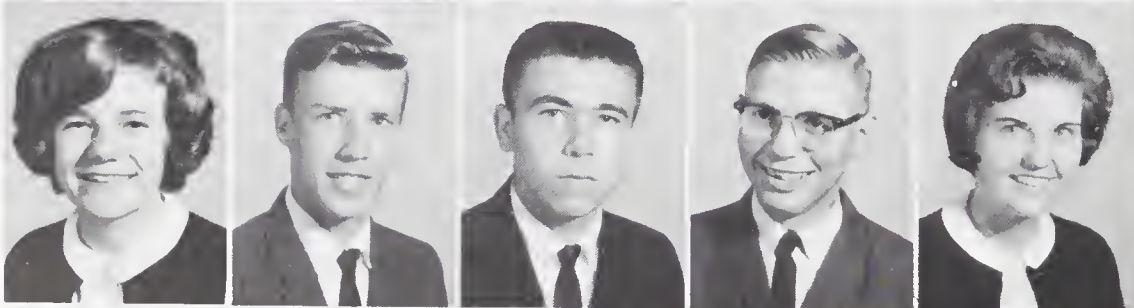

Kathy Kidd  
Billy Kremer  
Jimmy Lane  
Ken Layton  
Janie Mann



Raymond Mann  
Reid Markham  
Charlene McKinney  
Edward McLaurin  
Susan Mills



Brenda Moore  
Jean Moore  
Carol Moses  
Jenny Morrison  
Kenny Norwood

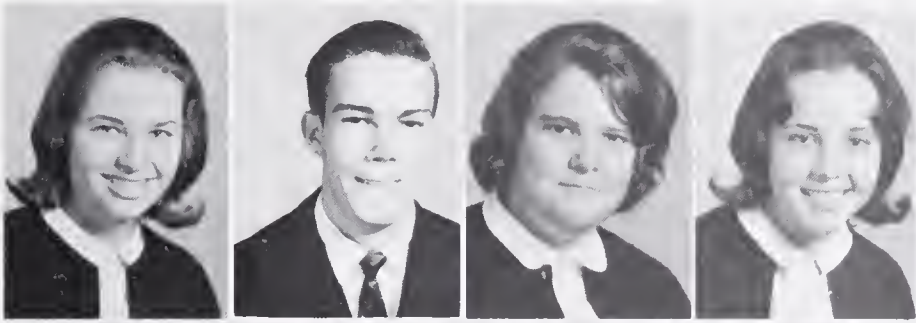

Gail Parks  
Frankie Pendergraph  
Merrill Pendergraph  
Nancy Perry

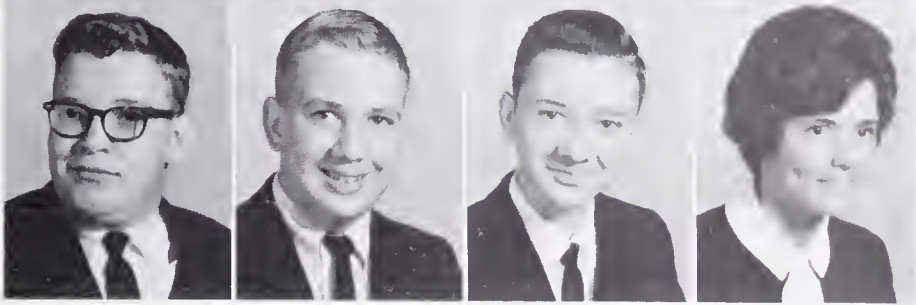

Wesley Petty  
Joe Riggsbee  
Larry Ryan  
Jean Sanders

*of biology . . . Silas and Julius*

Gary Sears  
Elizabeth Senkiw  
Norton Singman  
Joanne Smith  
Carolyn Snipes

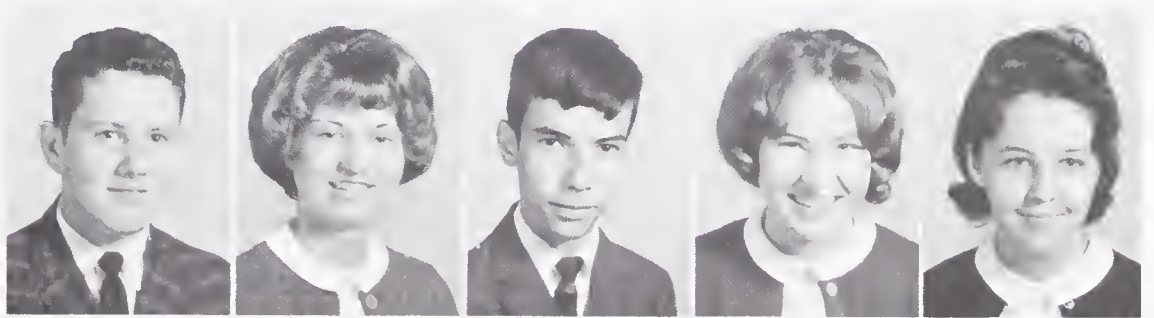

Sherry Thomas  
Colby Tilley  
Jimmy Tilley  
Arnold Torbert  
Carol Triplett

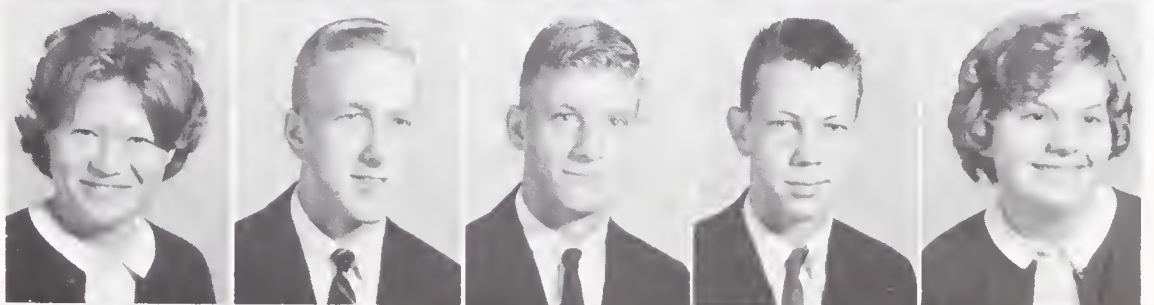

Joan Wasko  
Robert Webster  
Elton Wheeler  
Mike White  
Carolyn Williams

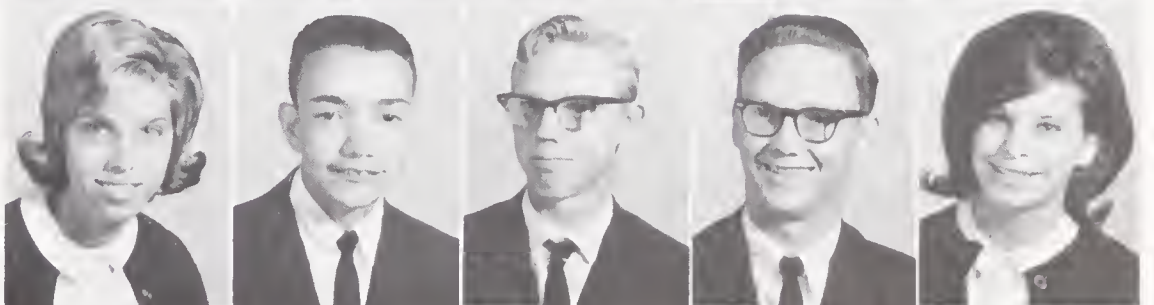

Mitchell Williams  
Carey Wilson  
Jimmy Wolfe  
Jamin Wood  
George Yates





Brenda Allen  
John Atwater

We're green this year, but you better watch out! Tim Mitchell, Treasurer; Keith Roper, President; Scott Whitaker, Vice-President; Irma Senkiv, Secretary; Ronnie Ellis, Sergeant-at-Arms.

*Bewitched . . . Bothered . . .*

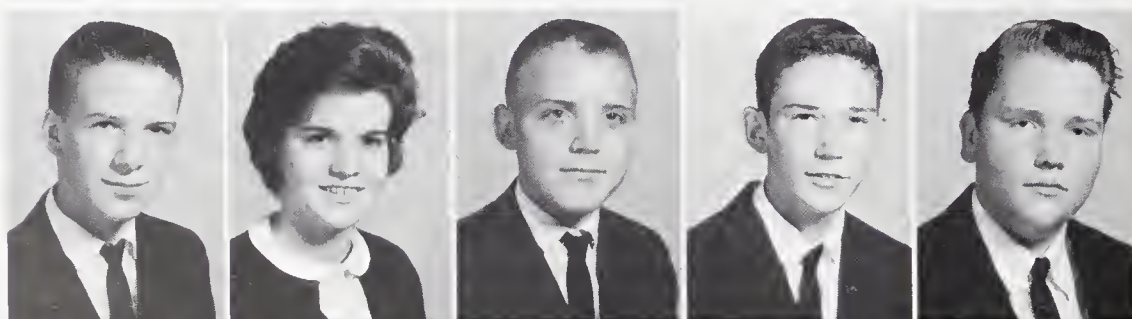

James Bouldin  
Merle Bouldin  
Gary Bowles  
Reid Bright  
J. E. Campbell

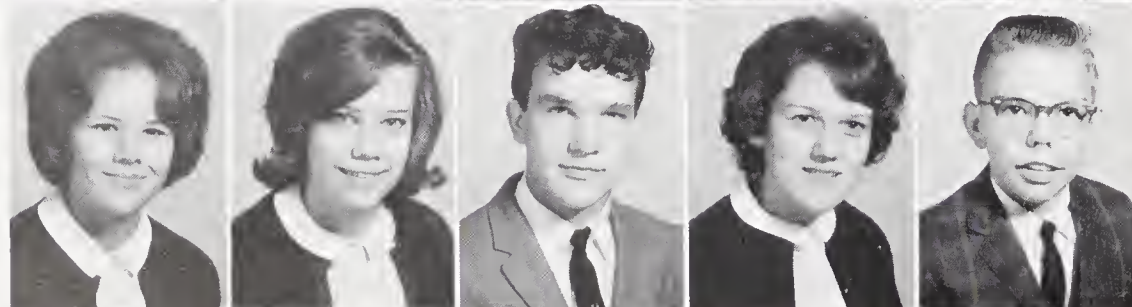

Patricia Carpenter  
Cathy Clark  
Clifton Collins  
Carolyn Cooper  
George Cooper



Annie Ruth Council  
Eddie Crain  
Judson Dark  
Charles Diggs  
Annie Ellis

Ronnie Ellis  
 Aaron Eubanks  
 Charles Eubanks  
 Jerry Eubanks  
 Rupert Eubanks

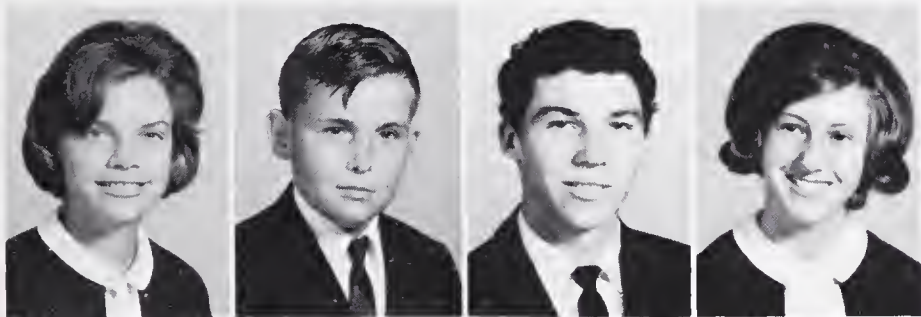

Sadie Farrell  
 Neil Flynt  
 Ray Fuller  
 Amanda Gainey



Sybil Gardner  
 Larry Goodwin  
 Vivian Green  
 Earl Gunter

*Bewildered . . . They still don't*

Bobby Hackney  
 Thomas Hackney  
 Edith Hatley  
 Ronnie Hatley  
 Rose Hill



Martha Hogan  
 Tommy Holland  
 Linda Holt  
 Stacy Holt  
 Larry Howard

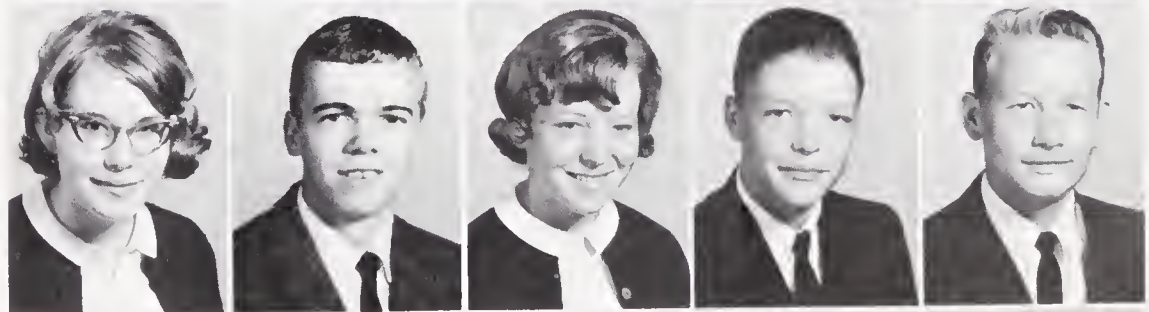

Mike Jackson  
 Allie Johnson  
 Debra Johnson  
 Glen Johnson  
 Mike Johnson



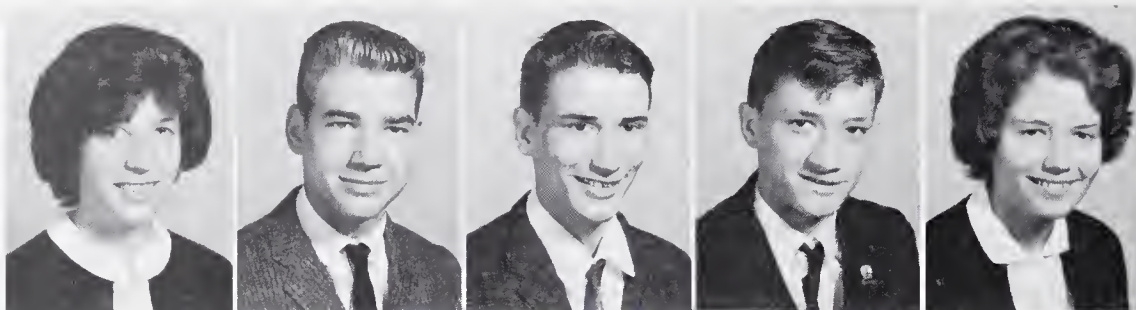

Wanda Jones  
David Knight  
Eddie Kremer  
Stuart Lasater  
Doris Lashley

Allen Leslie  
Robert Lewter  
Ann London  
Jennifer Mann

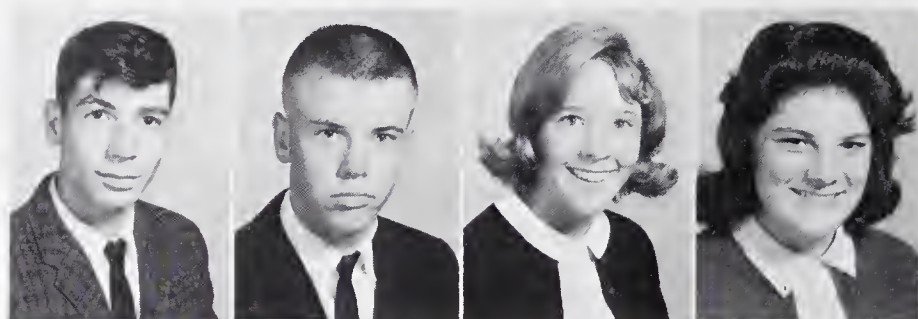

Linda Mann  
Earl McLaurin  
Candace Meacham  
Tim Mitchell



*understand why they are*

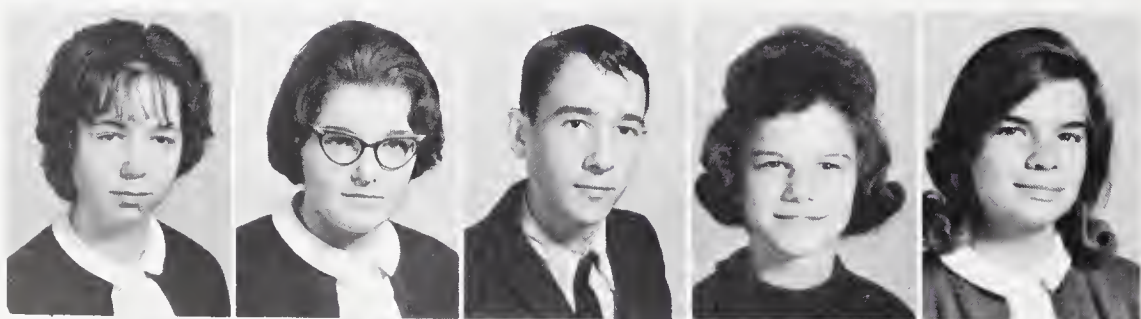

Gail Norwood  
Mary Norwood  
Hubert O'Daniel  
Joan Oldham  
Linda Oldham

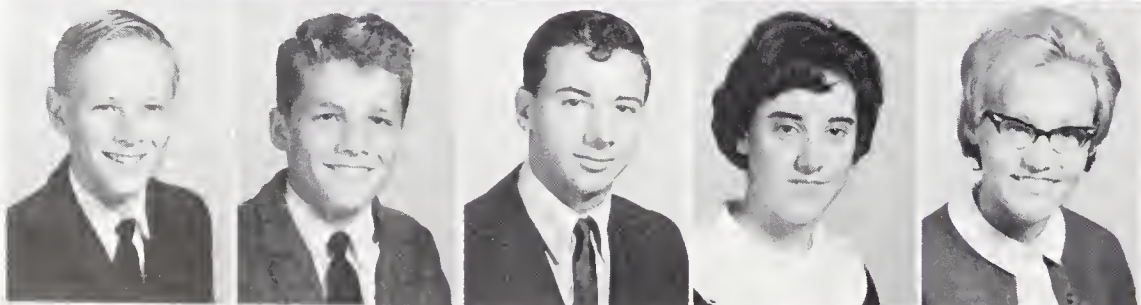

Dennis Parker  
Tommy Parks  
Mike Pendergraph  
Luellen Piercy  
Kay Reeves

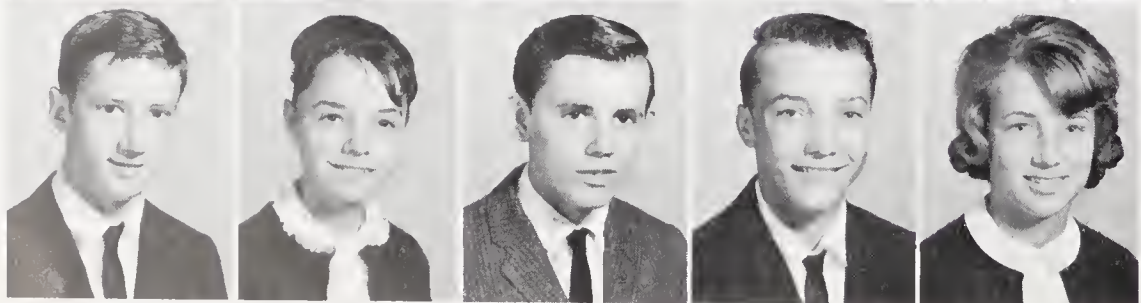

Walter Rhodes  
Edna Riddle  
Ricky Riddle  
William Roberson  
Emily Roberts

Randy Roberts  
 Keith Roper  
 Jerry Sanders  
 Jackie Seagroves  
 Martyne Self

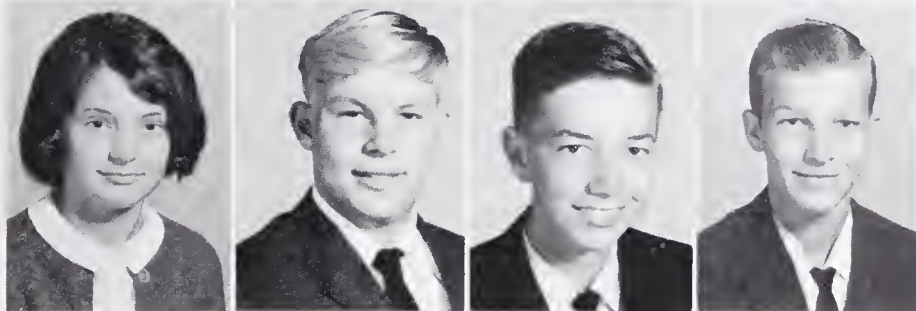

Irma Senkiw  
 D.W. Smith  
 Larry Smith  
 Lee Smith

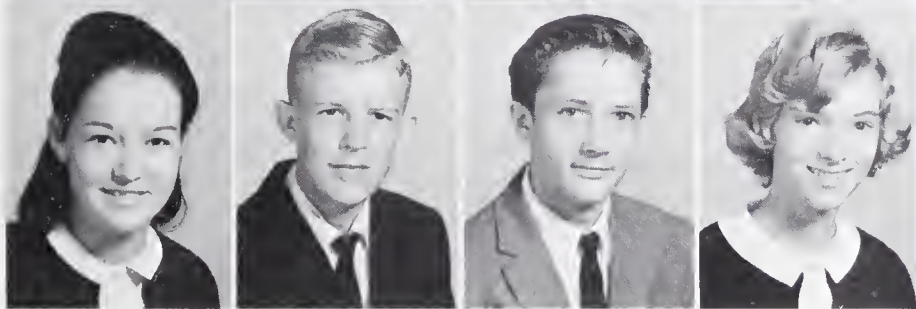

Estelle Strickland  
 Ray Suttles  
 A.B. Taylor  
 Linda Tuck

*submitted to such torture*

Mary Vaughn  
 Johnny Waldeck  
 Kay Webster  
 Ava Wheeler  
 Taylor White

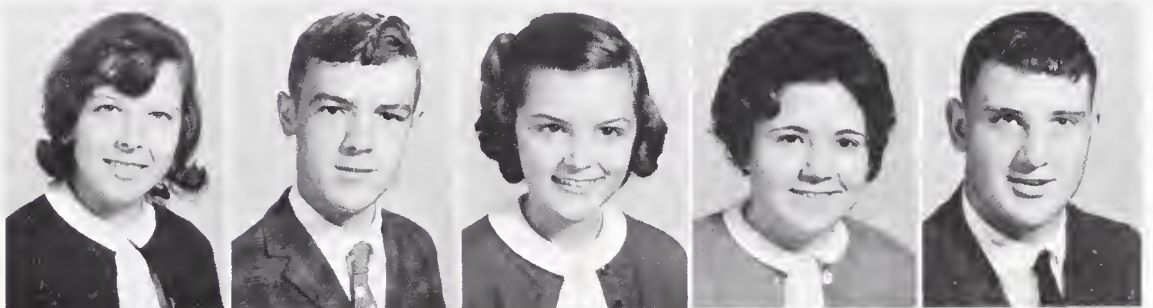

Scott Whitaker  
 Lillian Wolfe  
 David Womble  
 Gene Womble  
 Patricia Wood

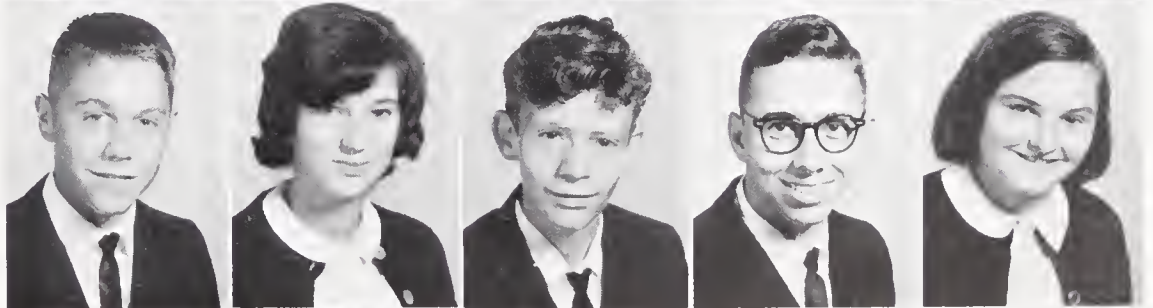

Robert Wood  
 Pam Woods  
 Patricia Woods  
 Ronald Woody  
 Barbara Young



*A Time*





# *to Share . . . Activities*



## ACTIVITY DIVISION

The fellowship we've shared  
In so many different ways,  
Will be remembered longer  
Than our present high school days.

Each friend that we have made,  
And each event that we held dear,  
Will be among the memories  
Of a precious by-gone year.



Fred Hamlet, President

W.C. Oldham, Vice-President



## *The Student*

The Student Council, the most esteemed organization in school life at P.H.S., serves as a link between the student body and the school administration. The Council constantly strives to improve the school program by sponsoring various activities designed for the benefit of the students. The Student Council, although it encourages student participation in these extra-curricular activities, places a strong emphasis on citizenship and scholarship. The Student Council consists of four executive officers elected by the entire student body and homeroom representatives selected from each homeroom.

The Student Council homeroom representatives are Kirby Adcock, Charles Lutterloh, David Morris, Edward McLaurin, Ronnie Hatley, Candace Meacham, Martyne Self, Jane Johnson, Elizabeth Senkiw, Joe Thompson, Pierre Oldham, Fred Hamlet, President.



Van Farrell, Secretary

Pam Woods, Treasurer



## *Council is the voice of the students*

These students are required to have good academic averages and must possess qualities of leadership.

There are several standing committees which assist the Student Council in administering student activities. The elections committee aids the students with the selection of student body leaders, while the publicity committee decorates the school with posters and banners advertising council events. The devotional committee broadcasts special music at holidays and prepares impressive devotionals.

The elections committee, composed entirely of seniors, supervises the election of Student Council officers and homeroom representatives. The members of the elections committee are Carlene Meacham, Lydia Farrell, Terry Parker, Chairman; Valinda Clark, Irene Faircloth.

The publicity committee strives to increase school spirit by publicizing all student activities. The publicity committee consists of Wilma Clark, Ronny Calhoun, Bob Wachs, Chairman; Janet Hunt, Candace Meacham.





The devotional committee is responsible for a daily devotional over the inter-com. The members of this committee are Bill Farrell, Martyne Self, Janie Mann, Margaret Hamlet, Chairman.



The sports committee organizes student athletic events. The members of the sports committee are Ronald Horton, Sandra Cash, Worth Holleman, Chairman; Janet Ferrington, Sadie Farrell.

## *The Student Council co - ordinates*

The sports committee plans the Powderpuff Derby and the Intramurals. The projects committee sells pennants, pens, and other articles, and it operates the concession stand during the basketball season. The assembly com-

The projects committee supervises fund-raising projects sponsored by the Student Council. Alton Campbell, Kathy Kidd, Kay Webster, Amanda Gainey, Phyllis Cash,

mittee secures guest speakers and invites school organizations to present assembly programs. The social committee plans sock hops, the Homecoming Dance, the Christmas Dance, and the Twerp Dance.

Edward McLaurin, Margaret McAllister, Beverly Bland, Chairman; Joe Thompson, Mary Watson Nooe compose this committee.





The social committee plans all student social events. The social committee consists of Betty Sue Boone, Emily Roberts, Tommy Clegg, H.B. Clegg, Chairman; Colby Tilley.

## *student activities*



Our Student Council delegates preparing to invade Charlotte for the state convention.

The assembly committee plans all school assemblies held during the school year. The members of this committee are Tommy Hughes, Kay Reeves, W. C. Oldham, Stephanie Beaver, Chairman; David Morris.



# The Beta Club . . . "Let us lead by serving others."

Outstanding character, leadership, and scholarship--these are the aims of the National Beta Club. This year the Pittsboro High School Beta Club started on the road to greater achievements. The Betas made their club an aid to the student, an honor to the school, and an asset to the community. The senior members of the Beta Club published the Dragonian while the entire club participated in the State Beta Club Convention which was held in Asheville this year. From bake sales to riding the Dragon Wagon to Asheville, this year was the best ever for the Betas.



Jerry Woods, State Beta Club Vice-President, presides at an assembly of state Betas at the 1964 convention.



"The intellects of PHS?"

Sarah Barnes

Barbara Lewis

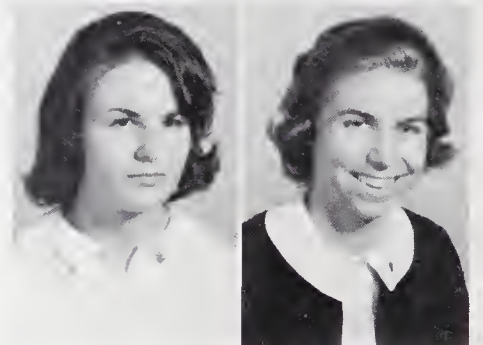

Dorothy Blue



Billy Brown  
Martha Gunter  
Jackie Harmon  
Tim Hogan  
Worth Holleman



Joe Justice  
David Morris  
W.C. Oldham  
Bob Wachs  
Debby Yates

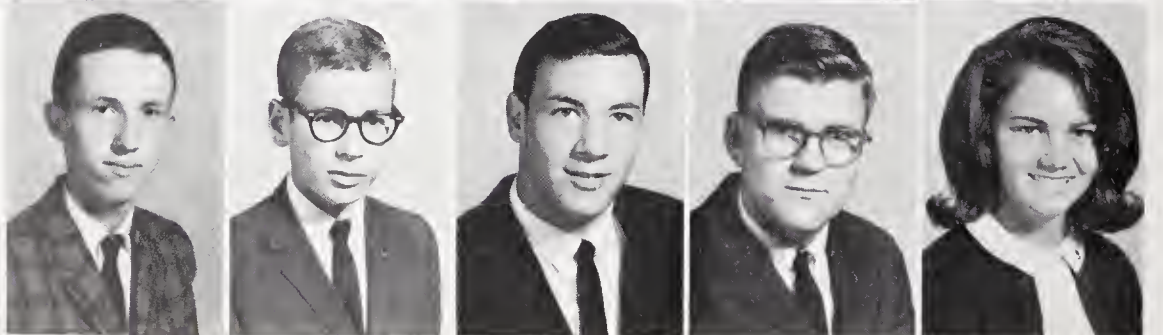



Stephanie Beaver  
Candace Burns

Irene Faircloth  
Linda Fields

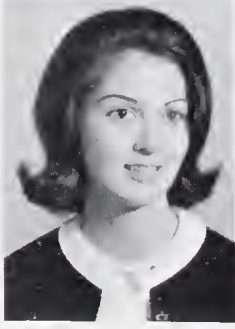

Becky Crabtree

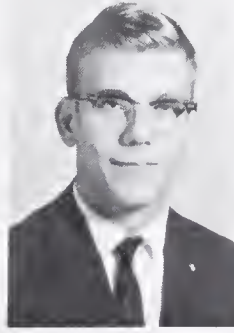

Terry Parker  
President



Fred Hamlet

Mrs. Beryl Greene



Joe Thompson  
Vice-President



Phyllis Cash  
Secretary

Margaret Hamlet



Carlene Meacham



Margaret McAllister  
Treasurer



Janet Hunt  
Manley Mann

Mary Watson Nooe  
David White





Margaret Alice Hamlet  
Editor-in-Chief

EDITORS: C. Meacham, C. Burns, M. Mann, D. White, I. Faircloth,  
M.W. Nooe, P. Cash, F. Hamlet.

*Today it's real - tomorrow it's a memory . . .*

T. Parker, B. Crabtree, B. Lewis, L. Fields, J. Hunt, C. Burns, M. Hamlet, J. Harmon, P. Cash, M. Gunter,  
S. Beaver, M.W. Nooe, C. Meacham, I. Faircloth, F. Hamlet, M. Mann, D. White.







Stephanie Eugenia Beaver  
Business Manager



Mrs. Louise Kidd, Advisor

Many hours of hard work went into the making of this annual. The staff usually worked in agreement; thus rushing to meet the deadline was not a problem. Ads, lay-out, picture-taking, copy writing, and various other steps went into making this annual a great one. "Stamp everything with 'JOB 241'" was familiar to everybody's ears. "No!" to this and "Don't do that!" were heard by all. Work, rush, proofread, retake pictures, burning the midnight oil, deadline---at last the annual was completed.

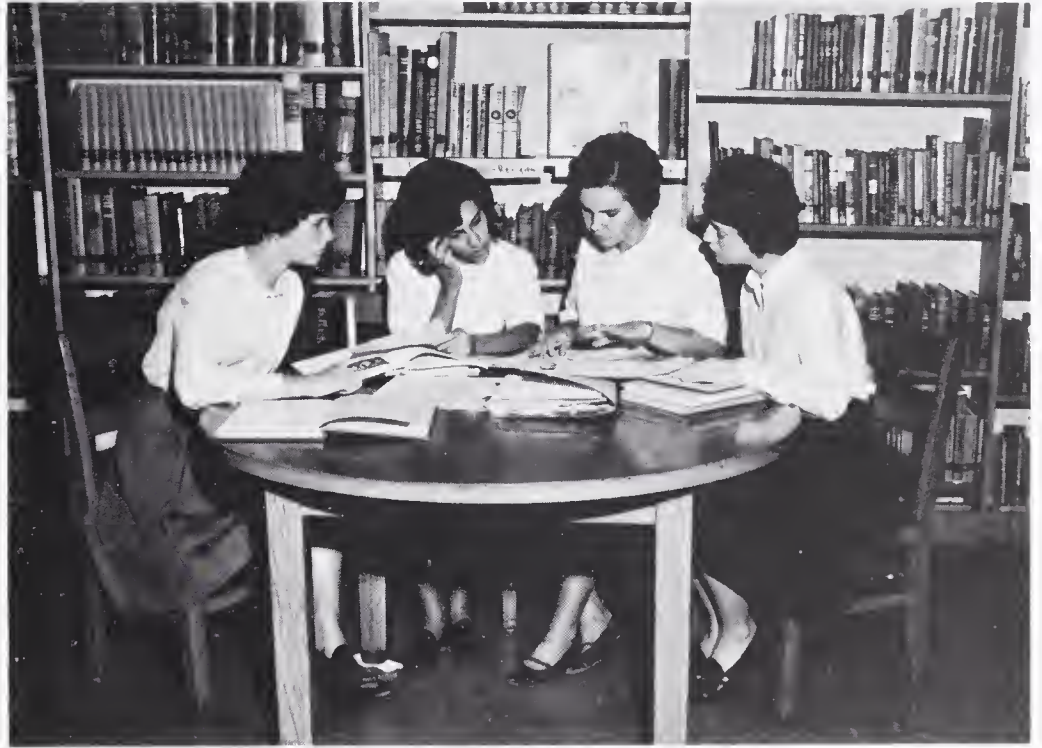

Martha Gunter, Assistant Business Manager; Stephanie Beaver, Business Manager; Margaret Hamlet, Editor-in-Chief; Jackie Harmon, Assistant Editor.

## *the Dragonian*



TYPISTS: B. Lewis, L. Fields, T. Parker, B. Crabtree, J. Hunt.

# The "Dragon News" . . . the latest news around school



REPORTERS: S. Stevens, P. Cash, C. Burns, N. Thomas, J. Hunt, M. Hamlet, G. Mann; F. Hamlet, B. Crabtree, D. White, T. Parker, M. W. Nooe, E. Thomas.

TYPISTS and PROOF-READERS: L. Fields, J.A. Keck, L. Roberts, V. Clark, B. Lewis; D. Webster, S. Beaver, S. Barnes, R. Vaughn, J. Riggsbee, J.A. Webster.



The Dragon News staff, consisting of the advanced composition class under the direction of Mrs. Baxter Riggsbee, has as its main project publishing a monthly newspaper. This year not only has the staff increased in size, but new additions have also been made in the paper. An Art Committee was formed to be responsible for all art work including the newly originated cartoon. Each month as the deadline draws near, the staff begins its frantic rush to finish the paper on time --- editing, writing, rewriting, typing, proofreading, typing again --- finally "play period" is over and the paper is out!

EDITORIAL STAFF: C. Meacham, L. Farrell, I. Faircloth, M. Burns; Mrs. Riggsbee, Advisor; H. B. Clegg, P. Oldham, J. Fearrington, L. Matlock, P. Harris, R. Calhoun.

Janice Carlene Meacham  
Editor-in-Chief



# Explorers of Chatham County's past . . . History Club



"Oh, those trips!"

The History Club, roaming the country-side looking for sites of historical significance, has contributed to the educational value of Pittsboro High School. Each of its members has learned by first-hand study many things concerning the historical culture of North Carolina. Mr. Gene Brooks, an advisor and historical consultant, has been the strong shoulder in the club's progress. The History Club with its superb leadership will continue to spark the interest in history at P.H.S.



Examining old relics at the House in the Horseshoe.

Lydia Farrell, Secretary; Candace Burns, President; H. B. Clegg, Vice-President; T. Hughes, M. Hamlet, K. Kidd, A. London, B.J. Griffin, V. Thomas, S. Siler, M. Gunter, A. Campbell; J. Wasko, J. Smith, B. Crab-

tree, J. Fearrington, T. Parker, D. Goodwin, D. Scott, L. White, J. Johnson, V. Farrell; Mr. Gene Brooks, Advisor; C. Chilton, S. Beaver, B. Bland, W. Holleman, W. Dudley, F. Hamlet, M.W. Nooe, D. Morris.



# *Les Amis de la France . . . understanding French Culture*



"Oh, those French Club programs!"



Margaret Hamlet, Vice-President; Carlene Meacham, President; Nancy Thomas, Secretary-Treasurer; L. Farrell, I. Faircloth, B. Lewis, G. Mann, L. Fields, C. Burns, M.W. Nooe, P. Cash; F. Hamlet, H.B. Clegg, Jr., J. Hunt, D. White.

## *Librarians . . . work, responsibility, and aid*

Les Amis de la France is one of the newer and more interesting clubs at Pittsboro High School. Not only is there a more advanced study of the French language, but also the culture of the country is delved into by the students who are ambitious enough to undertake a third year of French. The meetings, which occur once a month, are prepared and carried out by the members themselves with only a minimum of help from the sponsor and teacher, Mrs. Kidd.

This year, for the first time, the French Club held a French Day on which the members dressed as people from different French provinces. This proved to create much enthusiasm among the members and much talk around the school. This club is certainly one of the most active clubs in our school.

This year the librarians are trying to promote the suggestion that we do not want "little-read books in our little red school-house." All librarians have worked hard to process books and carry out the duties at the desk. Attractive posters and bulletin boards have been a valuable contribution to the appearance of the library. If one needs to know the life of a specific author or if one needs to learn to use the card catalogue, there is an efficient helper--a librarian--there to aid him.

L. Parker, F. Riddle, B. Lewis, Mrs. Riggsbee, Advisor; Mrs. Yates, Advisor; J. Harmon, S. Stevens, A. Straughn, M. Johnson; G. Bowles, S. Copeland, J. Sanders, P. Woods, L. Tuck, L.A. Bowling, L. Piercy; D. Parker,

G. Carroll, A. Wheeler, J. Moore, V. Freeman, S. Hill, J. Mann, S. Goodman, B. Crabtree, M.L. Griffin, N. Foushee; S. Hathaway, M. Thompson, J. Currie.



# Training for future professions . . . Health Careers Club



L. White, P. Woods, G. Dixon, David White, Vice-President; Janet Hunt, President; Beverly Bland, Secretary-Treasurer; D. Scott, P. Woods, S. Copeland, L. Farrell; Mrs. Horton, Advisor; L. Oldham, M. Gunter, G. Parks.

T. Williams, G. Garrett, B. Crabtree, W. Holleman, P. Cash, D. Horton, S. Hathaway, V. Freeman, A. Straughn.

Persons interested in any field dealing with health and medical professions are active members of the Health Careers Club. Special guest speakers in the various professions such as dentistry and nursing have inspired the members with their interesting talks. The main purpose of this club is to inform the young people of the numerous opportunities in the various health professions. Being a newly organized club, thus far, its only activity has been the Health Congress, in which the members went on a tour of one of Raleigh's hospitals. The Health Careers Club--a club with an out-look to the future--is certainly an invaluable asset to school life.

"I'm going to stand here until everybody is quiet!"

# Service to all . . . Key Club

The Key Club, an affiliate of the Kiwanis Club, was formed in the summer of 1964, as a service organization for sophomore, junior, and senior high school boys. As one of its projects, the Key Club raised funds throughout the year to finance service projects for the community and school. The members of this club have prepared a student directory for all high school students. This newly organized club is fast becoming an invaluable addition to the extra-curricular activities at P.H.S. and the community of Pittsboro.

Bob Wachs, Treasurer; Worth Holleman, Vice-President; H. B. Clegg, President; Fred Hamlet, Secretary; R. Vaughn, W. Dudley; J. Thompson, B. Farrell, J.A. Webster, T. Clegg, E. Thomas; S. Mann, J. Tilley, P. Oldham, B. Farrar, A. Campbell, T. Hughes.



*Providing for a variety of musical interests . . .*



D. Morris, K. Petty, G. Roper, K. Webster, L. Downing, E. McLaurin, B. Petty; G. Smith, D. White, K. Roper, G. Cooper.

Small but unique, the Pittsboro High Band is steadily rising toward higher goals. With a new director, of whom the group is proud, achievements are being made one by one. Due to division of the band into splendid instrumental arrangements, both excellent harmony and melody are enacted. Thus, with these factors, the Pittsboro High Band is going forth for both knowledge and fun in a very profitable and enjoyable manner.

"Does practice make perfect?"



David White, President; David Morris, Vice-President; Greg Roper, Secretary; Kay Petty, Treasurer.

# our Glee Club and Band



James Currie, Vice-President; Kathy Kidd, Pianist; Bonny Carpenter, Secretary-Treasurer; David White, President.



They love to sing just for fun.

The Glee Club consists of all those who are musically inclined and who enjoy singing. In the fall the group worked hard on Christmas music for the annual Christmas pageant. They also joined the other two Glee Clubs in the county for a county-wide Christmas pageant in

Siler City. The group will present the music for the graduation exercises and the baccalaureate sermon. We are proud of this hardworking group that composes our Glee Club. All members working in unison made this year a truly successful one!



G. Satterthwaite, A. Butler, S. Partin, P. Carpenter, M. Creed, G. Cooper, E. McLaurin, K. Webster, L.M. Sexton, M.A. Perkins, F. Riddle; B. Lewis, A. London, L. Hearne, C. Burns, B. Carpenter, L. Tuck, R. Bowles, J. Currie, L. Downing, N. Perry,

L. Parker, K. Kidd, L. A. Bowling; K. Wright, K. Gaster, L. Mann, J. Morrison, B. Parker, L.R. Howard, S. Barrett, D. White, E. Cooper, K. Roper, G. Smith, C. Moses, T. Tysor, M. Pendergraph, G. Garrett.

# Pittsboro High Little Theatre

The Pittsboro High Little Theatre's motto, "Talent is a sacred trust," has been the driving force behind this industrious group. Enduring hours of learning lines, endless nights of rehearsals, and steady hard work were realized in their fullest when the lights were dimmed and the curtain was opened on the performance. The plays and their cultural value have meant a great deal to each member and to the community.

Few actors are born; they have been made here at P.H.S. under the guidance of Sam White, advisor and director of the group. Everyone has really tried to "break a leg" this year to make the Pittsboro High Little Theatre the best drama group yet!



"With such a good target, who could miss?"



"Practice is not all work!"

*. . . discoverer of talents*

Mr. Sam White, Advisor; Pierre Oldham, President; J. Fearrington, B. Bland, S. Copeland, J. Wasko, J. Walter Dudley, Business Manager; Sheila Hathaway, Smith, G. Parks, M. Hamlet; F. Hamlet, S. Beaver, Treasurer; Martha Burns, Vice-President; Candace Burns, A. Wheeler, C. Horton, T. Tysor, S. Hill, M.L. Griffin, Secretary; A. Campbell; R. Bowles, L. Wolfe, P. Harris, B. Crabtree, R. Vaughn; D. Webster, L. Matlock, D. Johnson, A. Gainey, L. Farrell, A. Straughn, H.B. M. Hogan, V. Creed, D. Morris, T. Clegg, T. Hughes, Clegg; J. Sanders, L. Tuck, N. Perry, C. Thomas, M.W. Nooe, W. Holleman, E. Thomas. S. Woody, B.S. Boone, G. Smith; G. Burke, J. Riggsbee,







J. Johnson, P. Harris, H. B. Clegg, B. J. Griffin, J. Smith, D. Williams; B. Crabtree, R. Calhoun, President; T. Clegg, R. Bowles, W. Clark, L. Matlock, M. Burns, V. Farrell.

In its third year of existence, the Debate Club, directed by Mr. Sam W. White, has acquired a larger membership than ever before. After attending the Debating Association Discussion Conference in Chapel Hill, the team began work to prepare their briefs for the regional debates in March. With a topic as important and interesting as nuclear weapons and world disarmament, the team in their quest for victory will undoubtedly gain new knowledge in this field. The potential present within this group plus hard work should take them to the state debates.

## Expression . . . Art Club

During its first year of existence at Pittsboro High School, the Art Club has made its purpose to provide for those students who appreciate art a chance to share their appreciation and abilities with fellow students. Members of the art club studied the history of art in order to gain a broader knowledge of past artists. Other projects have been to visit art museums and exhibits, to participate in work-shop sessions, and to display their art work in school and local exhibits. With great aspect toward the future, the Art Club of Pittsboro High School brushes steadily onward.



"This is an apple."

## Rewarding work . . . Debate

Mr. White, Advisor; W. Fearrington, G. Parks, M. Hamlet; D. Morris, F. Hamlet, T. Hughes, V. Farrell.



"Read this book tonight plus your other six!"



# F.F.A. . . . Learning



Bobby McNeil, Sentinel; Ronnie Johnson, Reporter; Teddy Farrell, President; Bob Thomas, Secretary; Dale Williams, Treasurer; Mr. H.G. Johnston, Advisor; Wayne Foushee, Vice-President.



"Now, how many coats of this did you put on the boat?"

With the purpose of making this year the best ever, the F. F. A. got off to a flying start. They did this by participating in state-wide as well as county-wide contests. Among these were the live-stock judging, the parliamentary procedure, the shop, and the public speaking contests. The main project of the club this year, in addition to their annual shop display, was the improvement of school grounds. A chicken supper was one of the ways in which money was raised for this project. As the year ends, the boys can look back upon a successful school year and look forward to summer camp.

Mr. Johnston, Advisor; D. Williams, B. Thomas, C. Meacham, Sweetheart; B. McNeil, W. Foushee; A. Taylor, R. Roberts, T. Parks, C. Diggs, M. Johnson, M. Jackson, D. Parker, R. Eubanks, T. Cooper, R. Woody, T. Mitchell; S. Holt, D. Cates, K. Huntsman, M. Mann, J. Diggs, J. Wood, J. Mitchell, T. Clegg, K. Crabtree, V. Creed; R. Bowles, H. O'Daniel, J. Dawson, R. Mann, B. Knight, J. C. Barrett, O. Williams, D. Council,

G. Griffin, R. Webster; D. Gunter, M. Creed, A. Torbert, A. Eubanks, R. Fuller, C. Collins, S. Lasater, L. Howard, R. Wood; R. Ellis, M. Pendergraft, J. Wolfe, B. Ellis, S. Jones, R. Stone, R. Ellis; J. Herndon, G. Burke, R. Hill, J. Bouldin, R. Bright, K. Ryan, W. Campbell, E. Crane, B. Kremer, R. Goodman, E. Gunter, C. Eubanks.

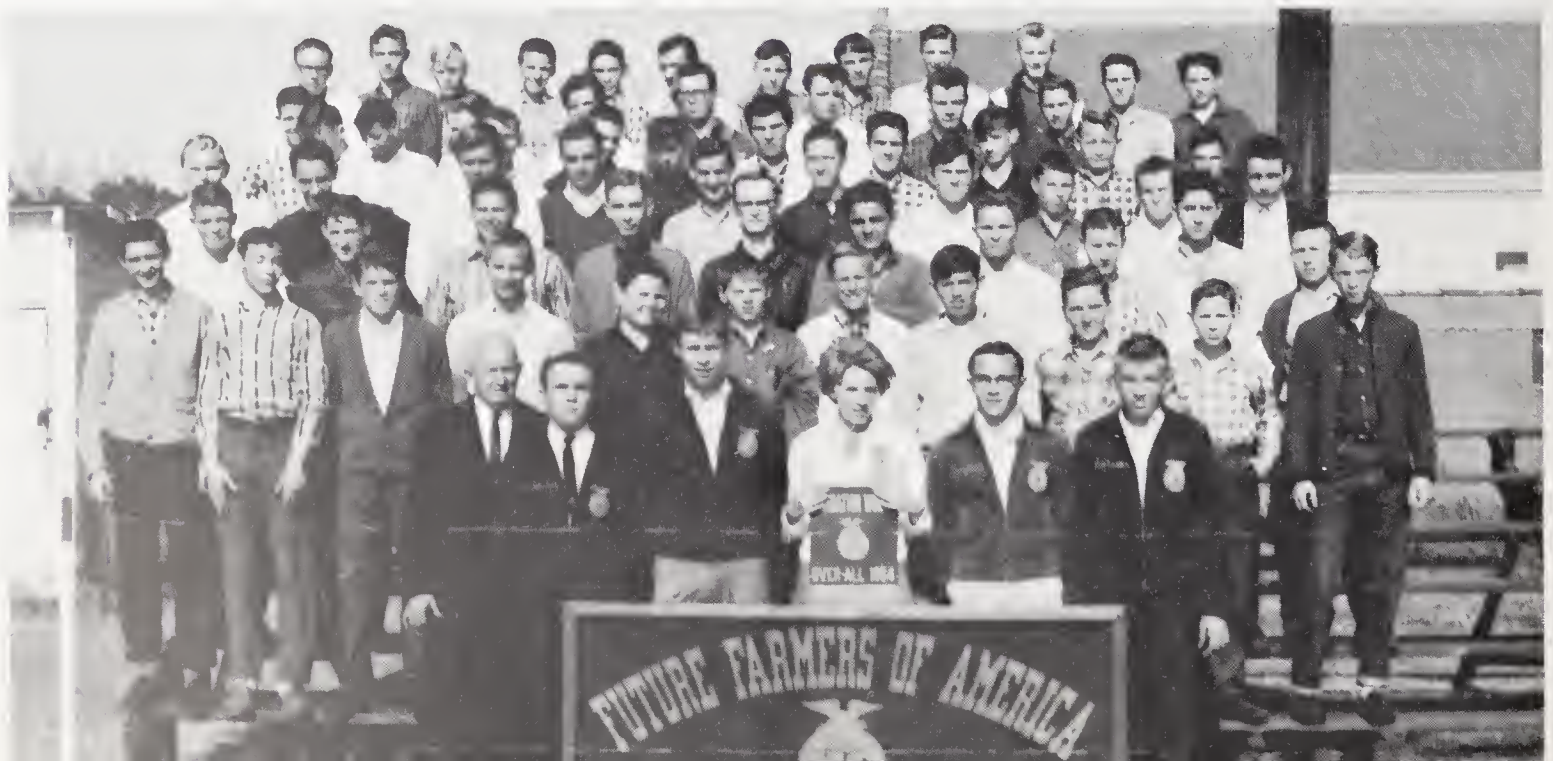

*to do and doing to learn . . . F.H.A.*



Mrs. Horton, Advisor; B.J. Griffin, D. Johnson, L. Mann, S. Siler, E. Senkiw, S. Farrell, V. Thomas; E. Riddle, L. Gaster, G. Dixon, L. Mann, G. Satterthwaite, L. Tuck, I. Senkiw, M.A. Perkins, M. Vaughn, J. Moore, M. Bouldin; S. Copeland, S. Mills, N. Perry, L. Wolfe, F. Riddle, A. London, K. Reeves, E. Roberts, B. Lewis, P. Carpenter, L.A. Bowling, A.R. Council, G. Norwood; V. Freeman, V. Green, A. Ellis, C. Meacham, W. Jones,

S. Gardner, M. Neal, M. Norwood, A. Wheeler, M. Howard, J. Seagroves, C. Greene, C. Cooper; M. McAllister, M. Launis, S. Thomas, B. Allen, J. Smith, W.J. Johnson, L. Farrell, J. Sanders, T. Tysor, S. Barnes, B. Carpenter; J. Mann, B. Hackney, B. Parker, C. Horton, B. S. Boone, C. Moses, M. Pendergraph, K. Gaster, G. Garrett, S. Goodman, S. Hill, N. Foushee, L. Oldham, J. Morrison, T. Gaster.

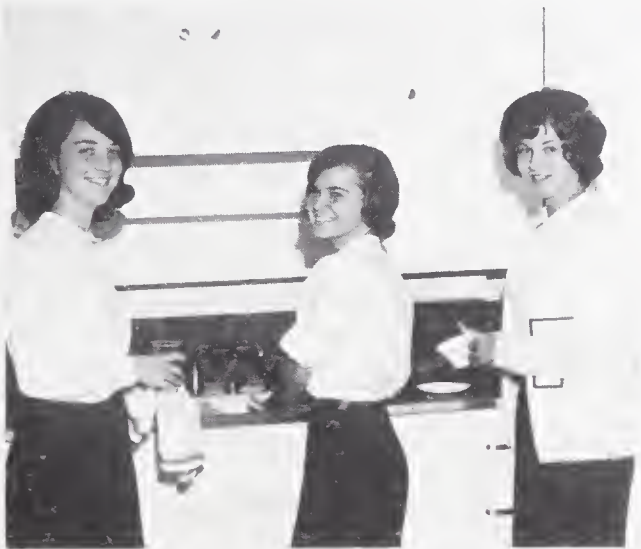

"Dish pan hands? Of course!"

District rallies and conventions offer the Future Homemakers of America opportunities to obtain ideas for improving our school. One of these ideas carried out by this organization is the decorating of the halls and doors of our school at Christmastime. In the spring the girls have planned to gather flowers to be carried to the patients at Mathiesen Clinic. The F. H. A. of Pittsboro High School is one way in which our girls can better prepare themselves for the future.

Elizabeth Senkiw, Secretary; Valinda Thomas, President; Shirley Siler, Vice-President; Sadie Farrell, Treasurer; Janie Mann, Reporter; Linda Mann, Parliamentarian; Mrs. Horton, Advisor; Debra Johnson, Song Leader; Betty Jean Griffin, Historian.



## *Bus Drivers . . . our lives are in their hands*



Dirty buses, flat tires, bus books, muddy roads, time for checks--all these are familiar to our bus drivers. They accept the responsibility of transporting students to and from school. "Better late than never" could well be their motto when they arrive at school an hour late. To these students we are grateful for their willingness to serve.

R. Stone, B. Brown, B. McNeil, A. Straughn, G. Mann, C. Meacham, L. Parker, B. Perry, D. Johnson; J. Dawson, C.W. Harris, M. Creed, M. Mann, S. Jenkins, J.C. Barrett, S. Barrett, L. Hearne; R. Mann, J. Diggs, B. Knight, T. Parker, J. Currie.

## *Monogram Club . . . the lettermen of P.H.S.*

B. Farrell, E. Senkiw, F. White, J. Mitchell, J. A. Webster; V. Clark, B. Thomas, S. Williams, T. Clegg, J. Snipes; J. Gales, J. Johnson, V. Thomas, P. Harris, J. Thompson, F. Foushee; J. Fearington, D. Goodwin, P. Riddle, B. Boone, M. Neal, B. Crabtree; W. Holleman, L. Hemdon, K. Adcock, R. Calhoun; W. C. Oldham, J. Riggsbee, R. Horton, J. Tilley.

School spirit has been promoted at P.H.S. this year to create in each student a new sense of pride for this school. A large percentage of the school spirit present at P.H.S. is found in the participants of the various sports. The Monogram Club consists of all those who have lettered in a sport. The coveted letters are awarded each year at the Awards Day program to those who have qualified during the school year for this athletic honor.



# Victory is our cry . . . Cheerleaders

After a summer of active practice, the cheerleaders opened the football season with much enthusiasm for our team. The nine girls took on a new brightness with the introduction of some new cheers and the new uniforms. Even after the football season drew to a close, the cheerleaders enjoyed their duty to cheer the football team as well as the basketball team. They were the backbone of our school spirit and were the source of inspiration for all. They were the first to cheer and the last to stop. They were the first to cheer and the last to stop. They were the first to cheer and the last to stop. They were the first to cheer and the last to stop.



Phyllis Harris  
Senior

Jane Hunt  
Senior

Frances White, Chief  
Senior

*A Time*



# to Play . . . Athletics



## SPORTS DIVISION

We're proud to be the Dragon,  
From feet of P. J. S. S.  
In times of competition  
We strive to be the best.

We're proud to be the Dragon,  
And proud to be the best.  
These things will be remembered  
As the year draws nigh.

## Fall finds the Dragons on the



Coaches Jack Shaner and Adrian Allred  
"This, boys, is the football!"

The 1964 Dragons enjoyed a successful 6-4 football season. Although they began on a sour note by bowing to the Phantoms of Jordan-Matthews, 62-6, and to the Lillington Bulldogs 18-0, the Dragons stormed back, despite key injuries, to defeat the Boone Trail Pioneers 31-6 in a brilliant array of superb teamwork and spirited play. In the first home game of the season, the P.H.S. squad tallied in the closing minutes to edge past Maxton 20-12. The following Friday night, Pittsboro took on the first-place conference team, Coats, and suffered a disheartening loss. Determined to make amends for the previous week's showing, the Dragons invaded Chatham Central and stomped the Bears 28-0.

J. Tilley, J.A. Webster, A. Taylor, A. Eubanks, D. Parker, R. Suttles, N. Flynt, J. Dark; C. Tilley, R. Horton, E. Wheeler, G. Sears, L. Smith, J. Lane, R. Riddle, T. Parks, F. Chrisco; J. Thompson, J. Mitchell, J. Snipes, R. Bowles, W. Campbell, J. Atwater, R.

Markam, J. Henderson, J. Goodman; W. Dudley, J. Riggsbee, W.C. Oldham, B. Ellis, F. Foushee, L. Herndon, S. Williams, K. Adcock, R. Calhoun, F. Pendergraft.





# football field

The faithful managers--Worth Holleman, Scott Whitaker, and Tommy Clegg.



"Give Calhoun more protection!"

"First down!"





JOE SNIPES  
Senior End



WAYNE CAMPBELL  
Junior End



COLBY TILLEY  
Sophomore End



RONNIE CALHOUN  
Senior Quarterback

*Time passes slowly during practice,*

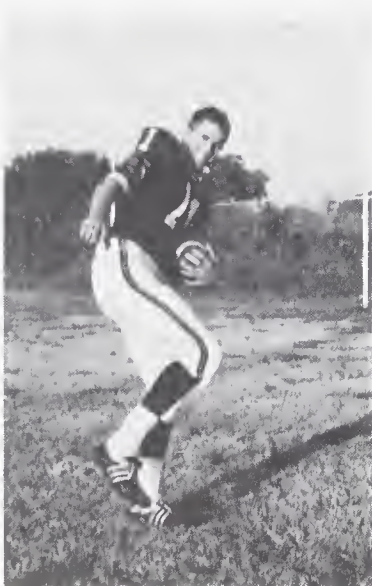

LOUIS HERNDON  
Co-Captain  
Senior Halfback

Returning to Pittsboro, the home squad tangled with the Ramseur Rams on Homecoming night and was victorious 35-6. The incentive from this victory carried the Dragons to a slim 12-7 victory over the fighting Bulldogs of Angier High. Traveling to Liberty the following Friday night, Pittsboro despite an initial touchdown was battered to submission by the powerful Bulldogs, 26-7. In their final game of the season, the Dragons manhandled helpless Broadway, 52-7, before an enthusiastic crowd. At the end of the season, Pittsboro ranked third in the conference.

KIRBY ADCOCK  
Senior Center

RONNIE BOWLES  
Sophomore Guard

W.C. OLDHAM  
Junior Tackle

JIMMY TILLEY  
Sophomore Halfback

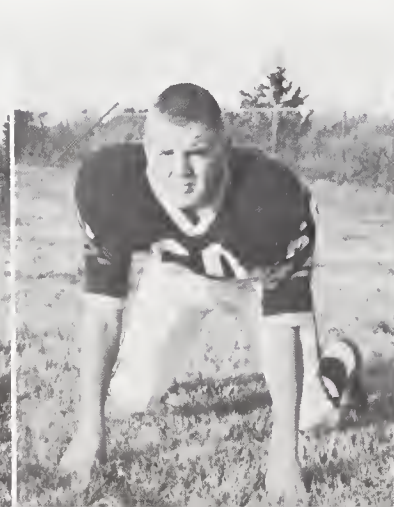



JOE THOMPSON  
Junior Tackle



JAMES GOODMAN  
Sophomore Tackle



JIMMY RIGGSBEE  
Senior Guard



FRANK FOUSHEE  
Senior Guard

*but the reward is realized each Friday night*

DATE	OPPONENT	WE	THEY
Aug. 28	Jordan-Matthews	6	62
Sept. 4	Lillington	0	18
Sept. 11	Boone Trail	31	6
Sept. 18	Maxton	20	12
Sept. 25	Coats	6	12
Oct. 2	Chatham Central	28	0
Oct. 9	Ramseur	33	6
Oct. 23	Angier	12	7
Oct. 30	Liberty	7	26
Nov. 6	Broadway	52	7



J.A. WEBSTER  
Co-Captain  
Senior Wingback

JIMMY MITCHELL  
Senior Fullback

BARRY ELLIS  
Sophomore Guard

STEVE WILLIAMS  
Senior Defensive Halfback

RONALD HORTON  
Sophomore Halfback



*beneath the lights, before the fans, against the opponent*



Herndon in the clear!

Even though the Dragons lost nine valuable seniors this year, the prospects for future teams are good. Experienced lettermen and new talent will return to P.H.S. next August 15 to help compose undoubtedly a winning group of football players. As all good things must come to an end, so must a football season. May the boys who have completed their football careers at P.H.S. look back upon many cherished memories and may those who will return to P.H.S. look forward to the future with high hopes!

A new addition at P.H.S., our scoreboard, was presented by Webster Poultry Company and several local firms.



Another good kickoff return for P.H.S.



*Winter brings basketball*



Captains and Coaches: Becky Crabtree, Louis Herndon, Janet Ferrington; Jack Shaner, Girls' Coach; Adrian Allred, Boys' Coach.

*to PHS as the Dragons scrimmage*



There she goes!



Another bucket for the girls!

Sadie Farrell, Margaret Hamlet, Cathy Chilton, Willa Fearington, Lydia Farrell, Elizabeth Senkiw; Shirley

Hill, Martha Neal, Donna Goodwin, Janet Fearington, Sandra Cash, Louise Strickland, Becky Crabtree.





Donna Goodwin



Martha Neal



Sandra Cash



Janet Fearington

Stephanie Beaver--Chatham County  
Tournament Queen--PHS representative

Six starting lettermen, a new defense, and a variety of new plays inspired the Dragonettes to better teamwork, more hustle, and improved ball handling. Although bowing to Apex, Liberty, Chatham Central, and Greenwood, the girls extended a great effort in the last quarters. The Dragonettes continued to suffer defeat until February 2, when they played Moncure on their home court. From the first tap, PHS retained their lead to down Moncure 39-32. The victory was a long awaited one for the girls, especially at home.

The steady improvement of the Varsity Girls' team yields hope for the remainder of the season and the next year.



Elizabeth Senkiw

Louise Strickland

Sadie Farrell

Becky Crabtree





Frankie Pendergraft

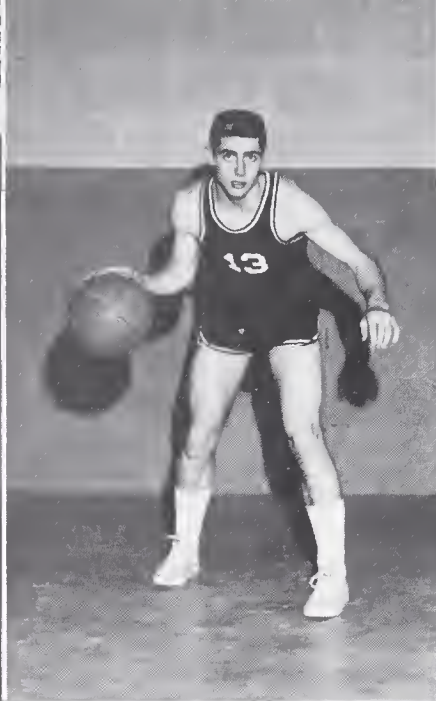

Joe Snipes

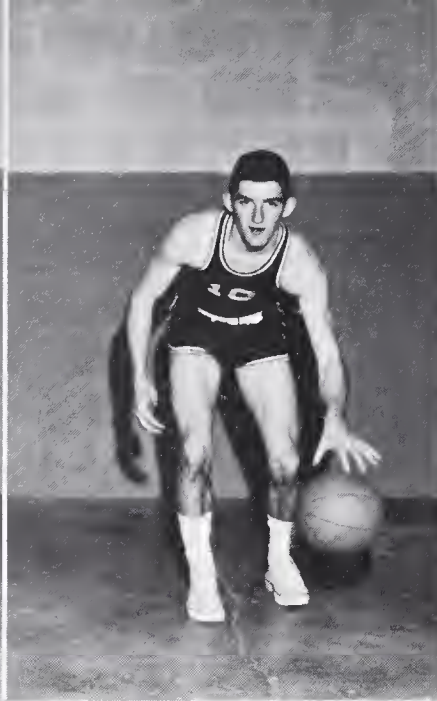

Ronald Horton



Kirby Adcock

"Give me a 'P'!"



The 1965 Dragons, after several bad breaks, demonstrated that the Pittsboro boys were "going to have to be reckoned with." Early in the season the Dragons dropped extremely close games to Liberty, Chatham Central, and Apex. Following the Christmas holidays, the Dragons, labeled the "Pittsboro Express," rolled up nine consecutive victories. Every member of the Chatham-Lee Conference fell victim to the Dragons. However, their winning streak was abruptly stopped at nine when Chatham Central and Deep River upset the Dragons. The Dragons will undoubtedly have to fight to maintain their position in conference standings for the remainder of the regular season. Hopes for future victories, in the season play and the championship games, are high.

*on the court,*

Freddy Chrisco, Fred Hamlet, Jimmy Tilley, Ronald Horton, Louis Herndon, Joe Snipes, Billy Farrell; Colby

Tilley, Frank Foushee, Frankie Pendergraft, Ken Bouldin, Kirby Adcock, Jimmy Riggsbee, Worth Holleman.





This highly publicized team will lose several valuable seniors this year; however, the future does not appear dim with the strong bench that Coach Allred has had this year.



Conference and tournament Champs!



Dragons control tap, as PHS Express rolls over an opponent.

## 1965 Champions!!

### *fight for victory against an opponent . . .*

At the close of regular season play, the Dragons remained in first place. Entering the Chatham County Tournament, they eased past Bennett, 42-37, in the opening round. In the final round, Pittsboro battled Chatham Central, moving ahead in the last few minutes to win, 59-52, and become the tournament champs.

After the game, Pittsboro received the trophies for

the conference and tournament championships. Louis Herndon was awarded the Most Valuable Player award and was selected as a member of the Tournament Team. The Dragons now advance to the district playoffs in Greensboro on March 11 against Franklinville High School. Good luck, boys!

Louis Herndon

Worth Holleman

Billy Farrell

Frank Foushee

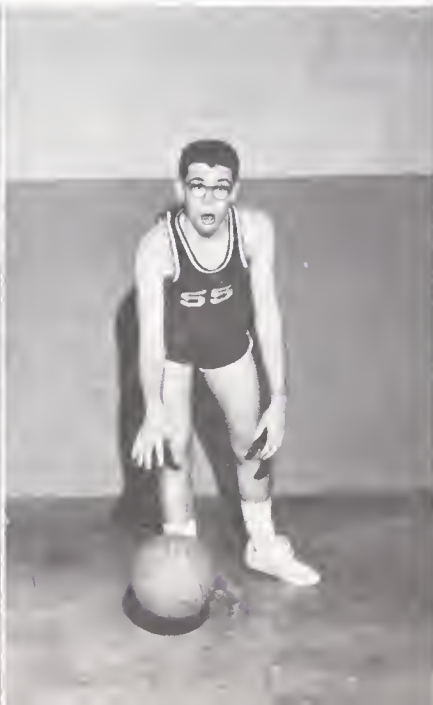



Linda Tuck, Linda Mann, Debbie Johnson, Irmtraud Senkiw, Joan Wasko, Amanda Gainey; Jennifer Mann, Jackie Seagroves, Ava Wheeler, Mary Norwood, Linda Oldham; Mr. Sam White, Coach.

*and perfect their skills for better teamwork.*

The Junior Varsity Girls have shown improvement as the basketball season has progressed. This small squad of girls, replenished by several varsity players, staged a comeback from being totally trampled to relinquishing the victory only at the last minute. Coached by Sam White, future varsity players are receiving valuable training here.

The well-rounded group of outside shooters who compose the Junior Varsity Boys' squad enlightens the prospects for future varsity teams. Having a fairly successful season, this group of underclassmen have shown great potential, determination, and a desire to play. We will be looking for these boys, coached by Bobby Mott, on the hardwood again next year.

Ken Bullington, Lee Smith, Alton Campbell, Scott Whitaker, Ladd Johnson; Stuart Lasater, Leonard Gunter, Doug Gunter, John Atwater, Arnold Torbert, George Justice.



# *Spring sends the Dragons*



Receiving points on batting from Coach Adrian Allred, Joe Snipes, Steve Williams, and Ronald Horton listen closely.

Track coach, Jack Shaner, instructs Renny Kremer, Louis Herndon, and Jimmy Riggsbee on form for a coming track meet.

*to practicing*

"And the fun begins..."



The 1964 Dragons, 8-2 in regular season play, were conference Champions. The Dragons were also tournament runner-ups as they were beaten in the Championship game of the Chatham Tournament by a strong Chatham-Central Team. Due to their capture of the conference title, Pittsboro received an invitation to the state tournament. The Dragons journeyed to Boone Trail to meet Lafayette High School. In an extremely tight game, highlighted by Ronny Calhoun's no-hit pitching and marred only by a three-run error, Lafayette defeated Pittsboro by a 3-0 score. This 1964 baseball squad was one of the finest ever fielded by P.H.S.

"Beating out a bunt."



"Full count--waiting for that important pitch."

F. Chrisco, J. Snipes, J. Blair, R. Horton, J. Tilley;  
Coach Allred, L. Hemdon, D. Sparrow, R. Churchill,

K. Adcock, R. Calhoun, S. Williams, J. Gales,  
V. Creed, Manager.



*co-ordination on the cinders and the diamond*



L. Downing, W. Dudley, B. Farrar, J. Snipes, J. Tilley, A. Torbert, G. Griffin, M. Creed; L. Herndon, D.

Sparrow, S. Jones, G. Burke, J. Riggsbee, F. Foushee, J. Blair, L. Dominick, Coach Jack Shaner.

"The final lunge!"



The P.H.S. track squad had an active season, participating in five meets. Their opponents included Jordan-Matthews, Apex, East Montgomery, and West Montgomery High Schools. The Dragons won all three of the dual meets and placed second in both of the triangular meets. The Dragons, although they lost several sprinters through graduation, should enjoy another highly successful season again this year.

"Where's the baton?"



"Give it all you've got!"

*A Time*



# to Grow . . . Elementary



## ELEMENTARY DIVISION

Those who are young today  
Will grow along with time,  
And they will all develop  
In fellowship, truth, and mind,

They must be led today  
As they build a firm foundation,  
But as tomorrow dawns  
They'll be leaders of our nation.

Jerry Andrews  
Ray Andrews  
Marie Barrett  
Hope Bouldin  
Vemon Braxton  
Rhonda Buchanan  
Danny Butler

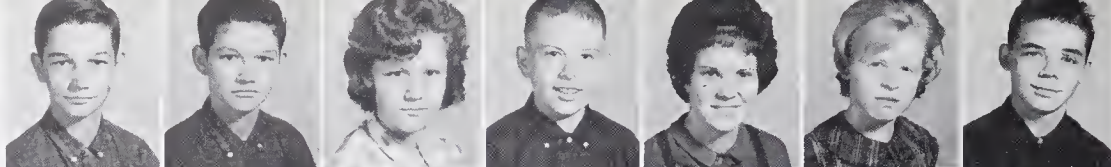

Charity Clark  
Alan Council  
Diane Gregory  
Thomas Griffin  
Robert Harris  
Kay Herndon  
David Keck

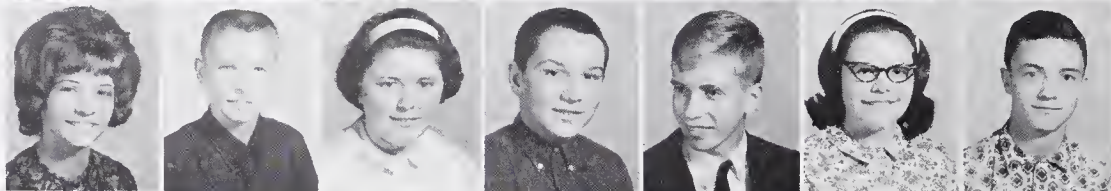

Larry Mann  
Teresa McLaurin  
Robert Parks  
Polly Parrish  
Kay Petty

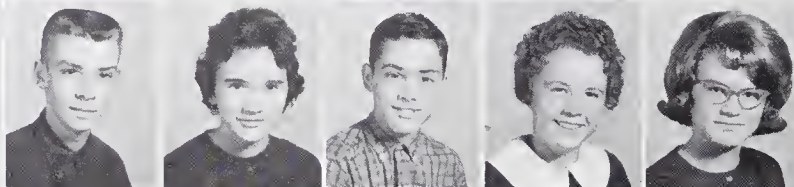

Jeanine Riddle  
Bonita Shropshire  
Fred Staley



Ava Sue Tripp  
Bonnie Tysor  
Mike Wilson



Betty Jo Amick



Alton G. Campbell

# Eighth Grade

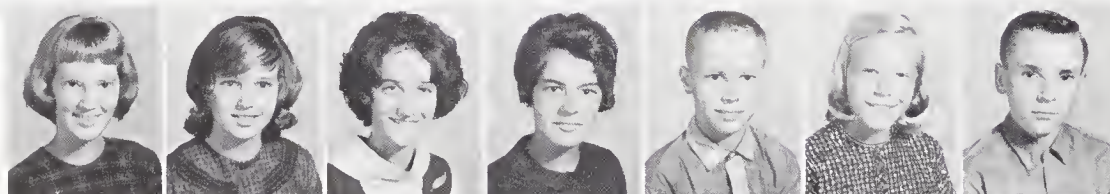

Alma Atwater  
Brenda Bland  
Cathy Bolejack  
Linda Boone  
Coy Brewer  
Mary Campbell  
Paul Cash



Don Cooper  
Roy Eubanks  
Shirley Eubanks  
Sheila Farrell  
Jess Fearington  
Rena Fish  
Carol Harward



Mike Harward  
Elaine Horton  
Steve Keck  
Mark Malcolm  
Bertha Mann  
Ellen Mann  
Stephen Mann

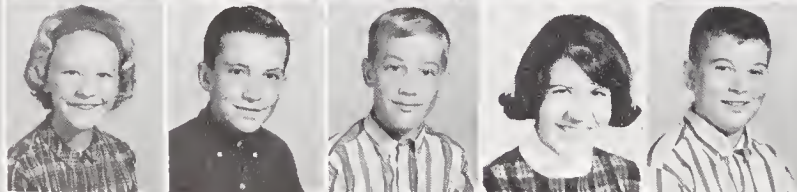

Joette Markam  
James May  
Mike McAllister  
Carolyn Nooe  
Johnny Shaw

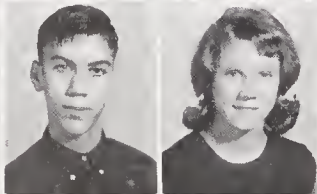

Rusty Thomas  
Clara Lynn Whitaker





Kay Austin  
Peggy Jo Bland  
Jerry Clark  
Johnny Clark  
Angela Dietrich  
Dona Durham  
Teresa Eubanks

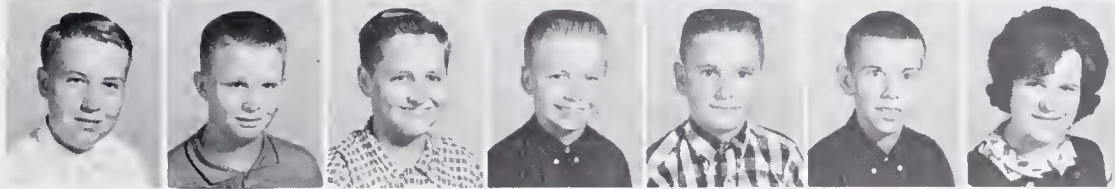

James Farrar  
Dan Fields  
Tommy Heame  
Steve Heame  
Danny Jenkins  
Billy Layton  
Janice Meacham



Paulette Meacham  
Eddie Moore  
Judy Padgett  
Mike Poe  
L. D. Riddle, Jr.



Linda Roberson  
Rainelle Robertson  
Arthur Smith



Ruth Sparrow  
Debra Wagner

Mrs. Edith Houser



# *Eighth Grade*

Mrs. Joyce F. Jackson

Wanda Beaver  
Vickie Boggs  
Carl Collins  
Patricia Currie  
Debbie Durham  
Rosie Farrell  
Odell Grumble



Pat Henderson  
Cathy Horton  
Stanley Horton  
Bruce Ihme  
Connie Kern

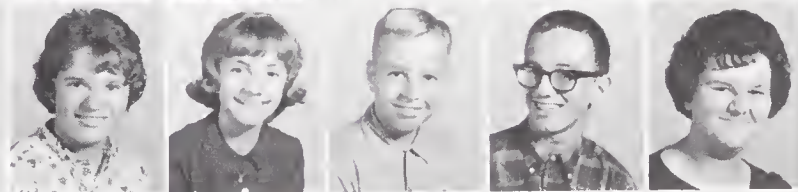

Martha Mann  
Janet Mason  
Renee Moore



Virginia Moore  
Mike Phillips  
Teresa Roberson



Ralph Sanders  
Judy Singman  
Pamela Sloan



Jean Birmingham  
 Dave Blackwelder  
 Sue Bowles  
 Danny Chrisco  
 Margaret Collins  
 Kent Cooper  
 David Dalton



Heike Dietrich  
 Eddie Duke  
 Benny Gunter  
 Barbara Hackney  
 Dan Harris  
 Charlotte Howard  
 Corliss Johnson



Kay Jones  
 Louise Manning  
 Berry Petty  
 Patsy Phillips  
 Sarah Reeves

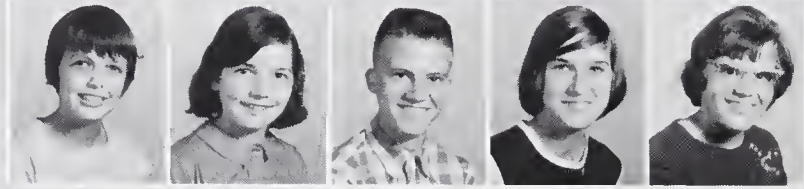

Gary Sloan  
 Kenneth Triplett  
 Cathy Vaughn



Christine Walters  
 Jean Williams



Mrs. Katherine Barnes

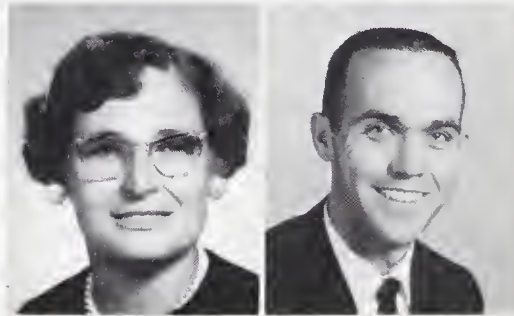

Joe Burke

# Seventh Grade



Shelia Amos  
 Julia Atwater  
 Connie Blaylock  
 Gloria Bouldin  
 Linda Burke  
 Joan Campbell  
 Melvin Clark



Ann Daniel  
 Johnny Diggs  
 Nora Ellis  
 Dianne Farrell  
 Ronald Farrell  
 Andy Gaster  
 Billy Goodman

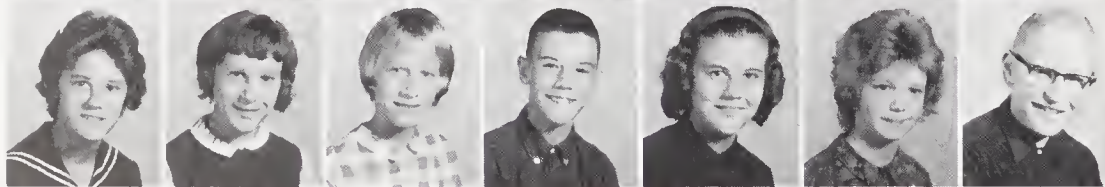

Reba Gunter  
 Bonnie Hackney  
 Frankie Houser  
 Jimmy Lewter  
 Judy Lewter  
 Charlene Neal  
 David Northcutt



Jerry Partin  
 Clayton Rice  
 Earl Roberson  
 Alfred Waldeck  
 Chere Whitaker

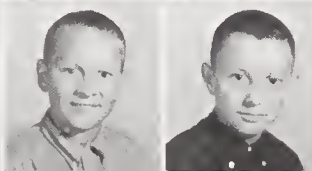

Ricky Whitfield  
 Ray Womble



Bobbie Lynn Chilton  
 Ruth Cotton  
 Robert Daniel  
 Vickie Diggs  
 Brenda Ellis  
 Nonie Farrell  
 Margaret Fearington

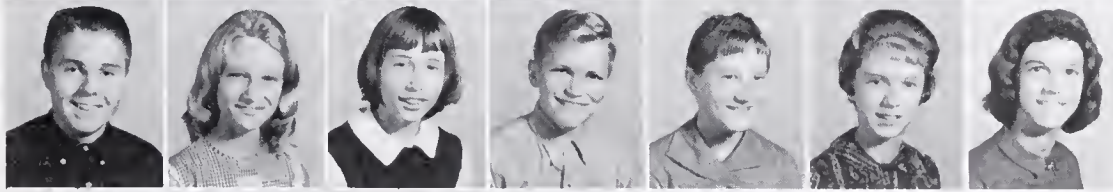

Jimmy Goodman  
 Cathy Jo Harris  
 Linda Hill  
 David Jones  
 Etta Mae Keck  
 Beth Markham  
 Linda Mitchell

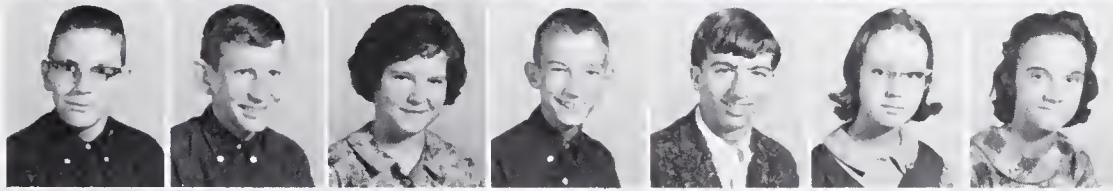

Jesse McBane  
 Phil McNeill  
 Nancy Neal  
 Donald Parker  
 Millard Pendergraph  
 Carla Post  
 Linda Sanders

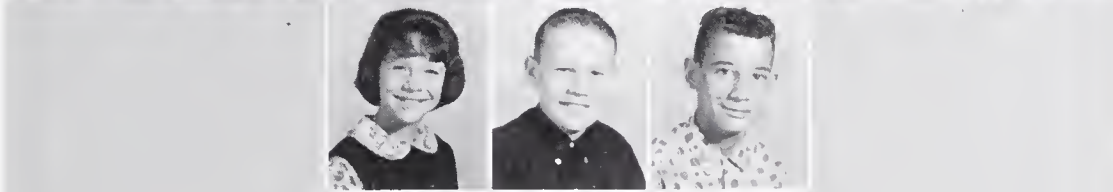

Dale Snipes  
 David Spivey  
 Cecil Stone

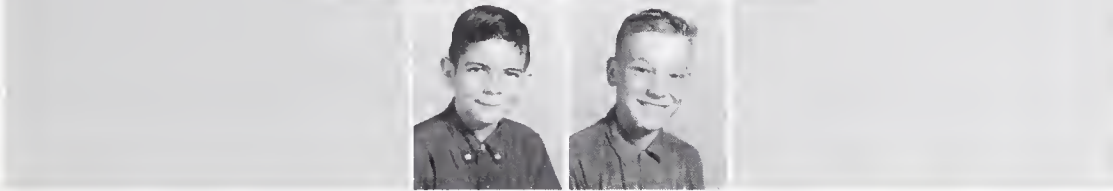

Lindy Wimberly  
 Robert Wood

Mrs. Ruth T. Dudley



Mrs. Suzanne Procter

# Seventh Grade

Keith Allen  
 John Badder  
 Glynn Blackwelder  
 Lynn Blackwelder  
 Donnie Bradley  
 John Bright  
 Iuge Butler



Michael Cates  
 Evelyn Crabtree  
 Ray Dixon  
 Vivian Dixon  
 Beth Dominick  
 Janet Farrell  
 Louene Goodman



James Gordon  
 Ann Heatherly  
 John Johnson  
 Wayne Josey  
 Doyle Looper  
 Robert Manning  
 Alice Riddle



Doris Roberson  
 Diane Satterthwaite  
 Deborah Seagroves  
 Linda Stone  
 Phillip Strickland



Brenda Tilley  
 Esther Wheeler



Merwin Arnold  
 Clarence Bames  
 Deitra Carter  
 Ronald Cheek  
 Joe Crawford  
 Kathy Dixon  
 Eddie Ellis



Kathy Gales  
 Pamela Gardner  
 Henry Goodman  
 Carey Green  
 Eddie Haithcock  
 Deborah Markham  
 Bill Mitchell

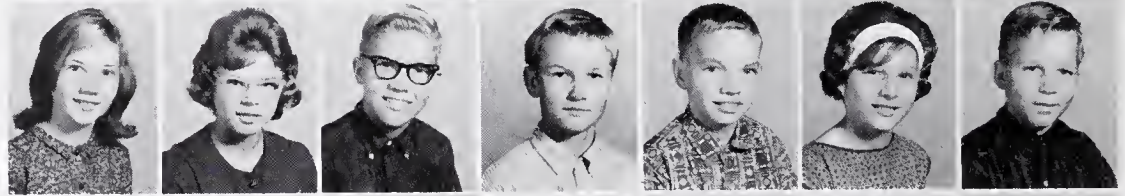

Sharon Mitchell  
 Sandra Moore  
 Gene Oldham  
 Lee Pendergraph  
 Ella Senkiv

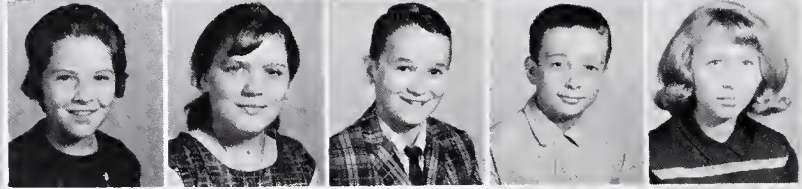

William Smith  
 Edward Straughn  
 Jerry Strickland

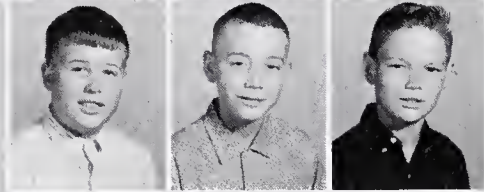

Larry Suttles  
 Raeford Wood



Mrs. Alton Campbell



# Sixth Grade

Mrs. Clyde McCollum

Richard Amos  
 James Arthurs  
 Pam Arthurs  
 Kathy Baker  
 Lolly Blair  
 Carlyle Campbell  
 Winfred Cheek



Linda Gunter  
 Bob Harris  
 Paulette Johnson  
 Betsy Kidd  
 Don McNeill  
 Wayne Meacham  
 John Oldham



Melissa Reeves  
 Dwight Ryan  
 Pamela Self



Linda Shaw  
 Deborah Webster  
 Biff White



Kathy Williams  
 Marshall Wilson





James Thomas Andrews  
Butch Canada  
William David Carter  
Donnie Ellis  
Pam Ellis  
Mary Fuller  
Evalyn Griffin

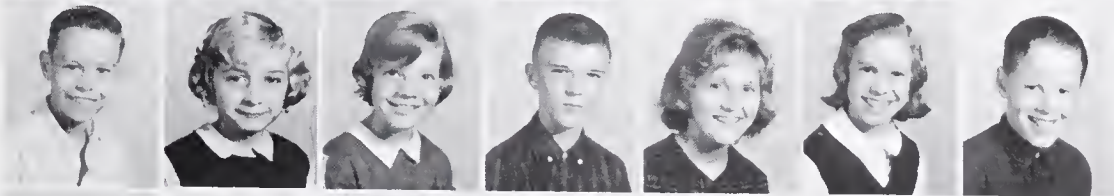

Wayne Hackney  
Charlotte Hearne  
Jackie Johnson  
Ricky Johnson  
Vickie B. Lanier  
Sherry Lewis  
Kent F. McCullen

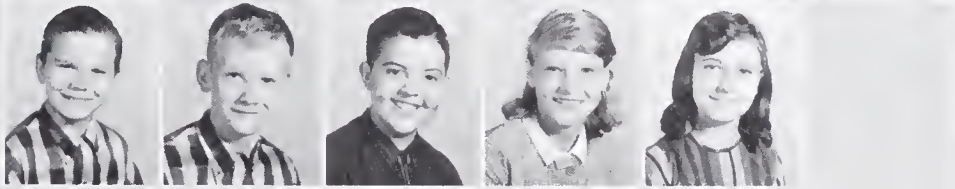

Earl Moses  
Gearl Moses  
Anthony Sizemore  
Brenda Staley  
Wanda Thompson

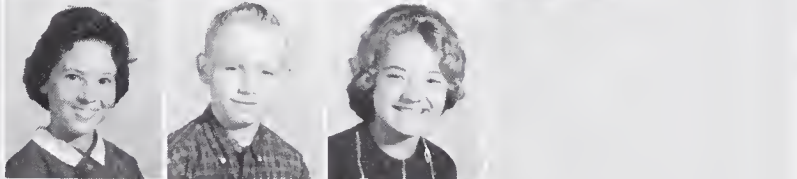

Cathy Tripp  
Ricky Tripp  
Teresa Ann Tuck



Terry Tysor  
Wayne Wheeler  
Mike Woody

Mrs. A.L. McNeill



Miss Betty Thomas

# Sixth Grade

Troy Barnes  
Kaye Brewer  
Gary Chilton  
Teresa Chilton  
Earl Ray Dawson  
Jane Goodman  
Ted Griffin



Charlene Horton  
Robert Hughes  
Joyce Jackson  
Bruce Keck  
Steve Mills  
Pamela Mitchell  
Jerry Poe



Karen Ratcliff  
Eddie Ray Roberson  
David Roberson  
Maurice Sanders  
John Sparrow



Hal Wagner  
Christine Waldeck  
Eddie Williams



Stevie Williams  
Vickie Woody



James Atwater  
Nancy Boone  
Pam Cash  
Ronald Churchill  
Elbert Clark  
Sue Daniel  
Debby Eubanks

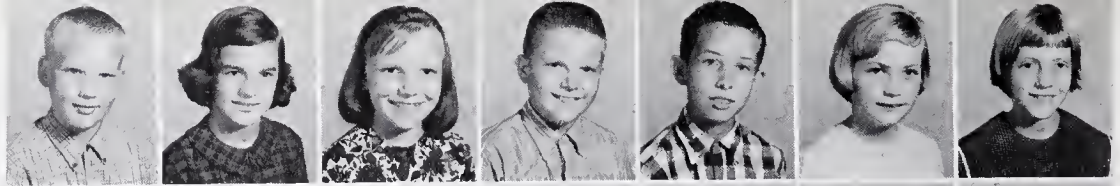

Pat Farrell  
Richard Gates  
Sylvia Griffin  
Debby Hamlet  
Dennis Hearne  
James Henderson  
Jean Marie Johnson



James Layton  
Jeffery Malcolm  
Sharon McCoy  
Donna Sue McKinney  
Jeanett Padgett  
Dean Riggsbee  
Brenda Regan



Bobby Roberson  
Kay Taylor  
Sylvia Triplett  
Teresa White  
Larry Williams



Stanley Williams  
Ruth Yates



Mrs. G. H. Andrews



Miss Mabel Cheek

# Fifth Grade

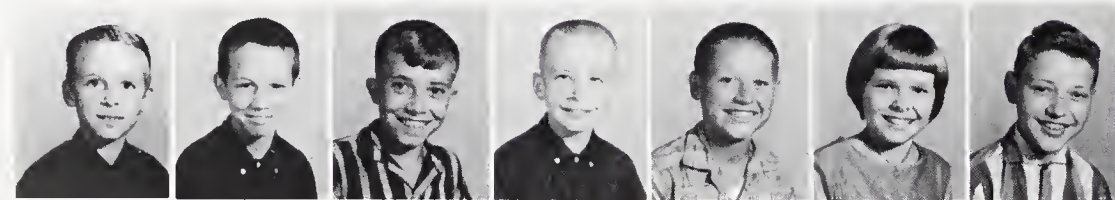

George Anderson  
Stephen Andrews  
Charles Brame  
Glenn Braxton  
Larry Crabtree  
Diane Churchill  
Tommy Downing

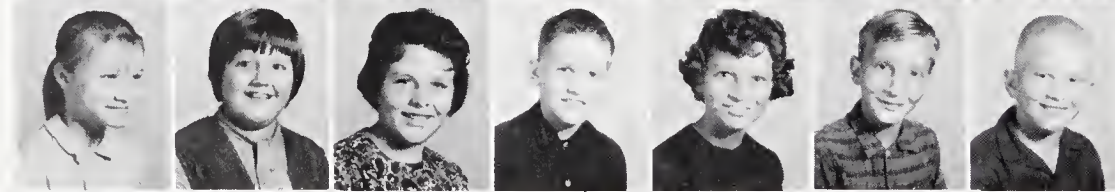

Louise Ellis  
Vickie Hearne  
Brenda Holt  
Edward Howard  
Frances Lawrence  
Danny Looper  
Lynn Mann

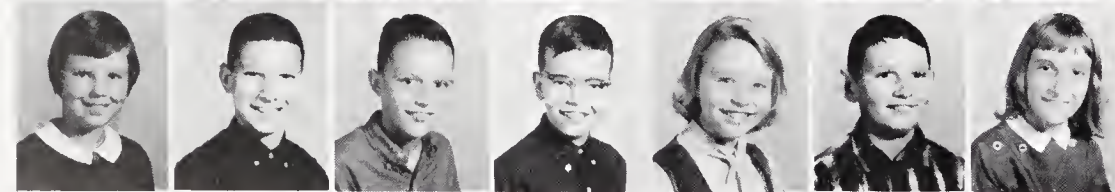

Janet McCullen  
Reid Moore  
Ralph O'Daniel  
Billy Petty  
Ruth Roberson  
Walter Roberson  
Vicki Seagrove



Frankie Snipes  
Timothy Taylor  
Diane Tripp  
Shelby Tripp  
Stanley Wagner

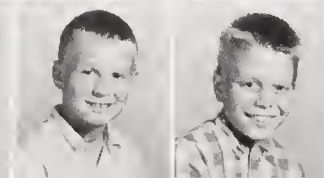

Leon Williams  
Donald Womble



Susan Birmingham  
Beverly Calhoun  
Royce Chambers  
Gary Cox  
Fred Diggs  
Jean Farrar  
Barry Freeman



Lois Hackney  
Billy Hamlet  
Tyndall Harris  
Sharon Heame  
Denise Kidd  
Jo Lanier  
David Mann



Marty McBane  
Ray McGhee  
Aubrey Moore  
Brenda Mosley  
James Oldham  
Lisa Parrish  
Stephen Pattenon



Elaine Ratliff  
Fred Riggsbee  
Martha Roberts  
Ronald Triplet  
Bobby Tripp  
Debbie Williams  
Peggy Williams



Robert Williams  
Rouse Wilson  
Sarah Wolfe

Mrs. J. C. Collins  
Fifth Grade



## Special Education

Mrs. Bessie W. Hoyt  
Special Education

Nellie G. Wheeler  
Special Education

David Andrews  
Johnny Ray Andrews  
Kathy Caldwell  
Brenda Covert  
Dewitt C. Crabtree  
Gene Farrell  
Pamela Farrell



George Hackney  
Douglas Phillips  
Ray Roberson  
Freddy Tilley  
James Tilley  
Katherine Tilley  
Bobby Wood



Mary Wood  
Nellie Fay Wood  
Kathy Breedlove  
Howard Cole  
Eddie Cotton  
George Holt  
James Hamlet

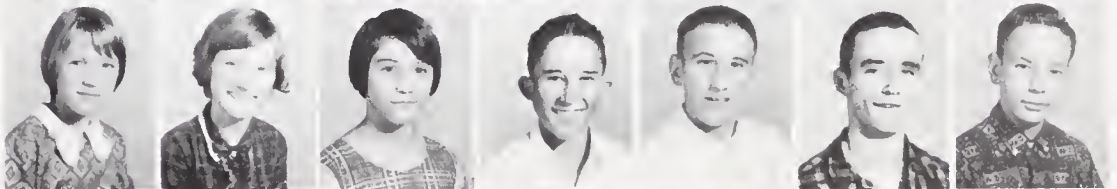

Vestor Horton  
Allen Jenks  
Jean Jenks  
Donald Ray Merritt  
Martha Jean Reagan  
Donnie Roberson  
Haywood Sanders



Kerry Walters  
Cynthia Wood



Marla Arnold  
Jill Arthurs  
Gail Ashworth  
Steve Barker  
George Barrett  
Cathy Blackwelder  
Belinda Boykin

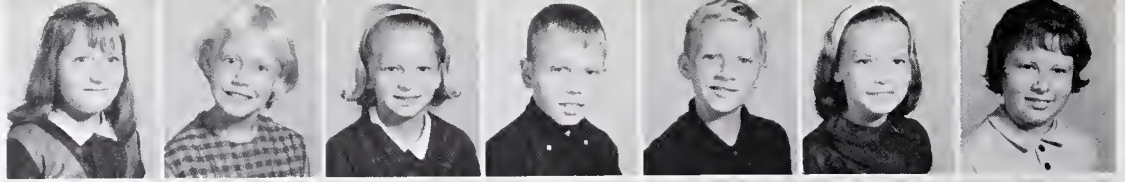

Paul Bratti  
Sylvia Butler  
Phyllis Campbell  
Cynthia Cates  
Sharon Cheek  
Gerald Clark  
Scott Cole



Scottie Frye  
Alvin Fuller  
Carolyn Goodman  
Milo Goodman  
Randy Griffin  
Susan Harris  
Harry Horton

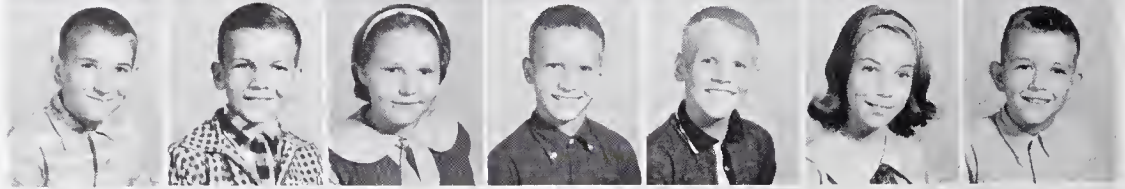

Barbara Justice  
Pamela Oakley  
Eric Oldham  
Veronica Padgett  
David Patteson  
Kenneth Perry  
Eddie Roberson



Diane Smith  
Dennis Thrift  
Ricky Torbert  
Kathy Vick  
Steve Woody



Miss Lina B. Moore



Mrs. Lucille F. Sears

# Fourth Grade



Diane Barnes  
Sally Bland  
Jo Ann Boone  
Paula Bratti  
Jane Brewer  
Amelia Bryan  
Mike Carroll



Ann Clark  
Eddie Clark  
Sydney Dominick  
Ida Durham  
Pat Ellis  
Connie Foushee  
Gregory Goodwin



Kenneth Hackney  
Gordon Hammond  
Terry Herndon  
Timothy Holleman  
Jerry Ihme  
Joe Jackson  
Randy Keck



Pamela Lindley  
Lee Lloyd  
Jeffrey Markham  
Cynthia Neal  
Gail Petty  
Millie Riddle  
Marlene Sears



Diane Snipes  
Sharon Stubbs  
Gary Whitaker  
Sylvia White  
Brenda Wood  
Mike Yates





Elizabeth Burgess  
Cheryl Burnette  
Bobby Chambers  
Mark Cole  
Alden Downs  
Donecia Downs  
James Ellis

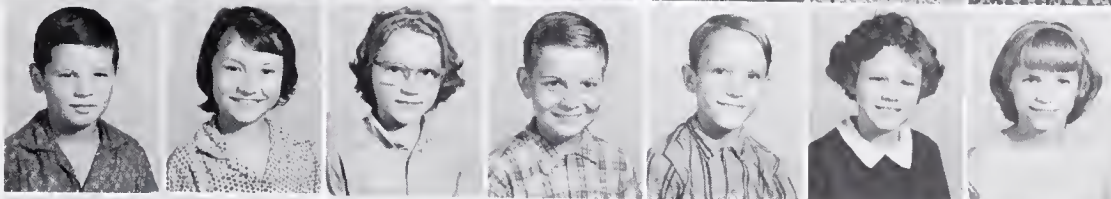

Jerome Gardner  
Kathy Griffin  
Patsy Griffin  
Donald Grumble  
Garlon Hackney  
Debra Hatley  
Dianne Heame

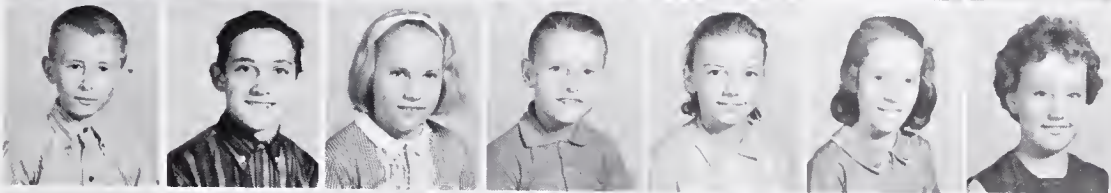

Mike Howard  
Stanley Johnson  
Marie Jones  
Ronald Langley  
Donna Manring  
Martha Ann Mitchell  
Dale Parker

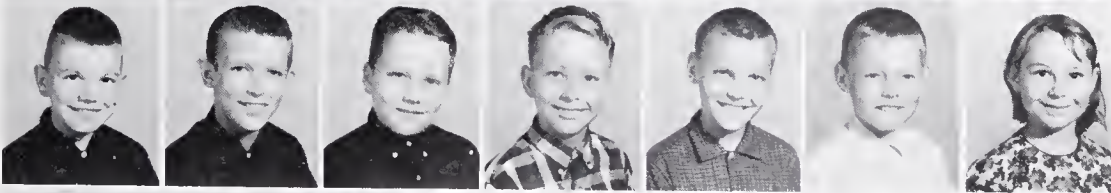

Keith Partin  
Sammy Phillips  
Ray Porter  
Gilbert Riddle  
Albert Sanders  
Mitchell Strickland  
Betty Triplett

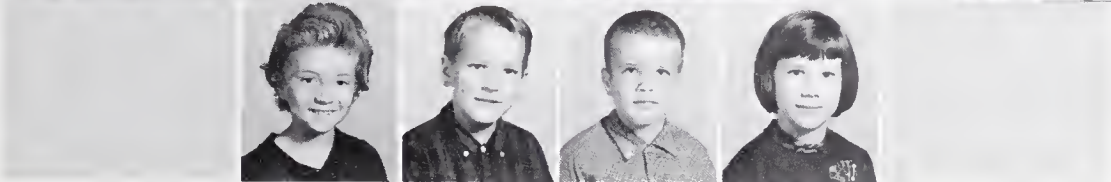

Denise Tuck  
Roy Walters  
Tony Wimberly  
Susan Woody

Mrs. Wilson Womble  
Fourth Grade



Mrs. Berta C. McBane  
Third Grade

# Third Grade

Anthony Bright  
Darlene Buchanan  
Richard Bumette  
Arthur Clark  
Raymond Collins  
Cynthia Cooper  
Patsy Council

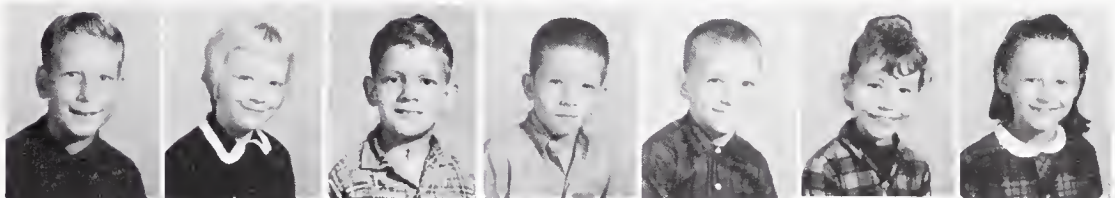

Deborah Cox  
Rodney Dawson  
Patricia Downs  
Nancy Farrar  
Kenneth Farrell  
Eddie Gunter  
Gregory Hackney



Deborah Harward  
Jeff Herndon  
Terry Horton  
Dianne Hudson  
Ray Johnson  
Yvonne Jones  
Steve Kelly



Elaine Mann  
Sharon McCullen  
Randy Pendergraft  
Womack Phillips  
Cynthia Poe  
Deborah Raynor  
Cathy Smith



Claudia Smith  
Carol Sparrow  
Shermon Taylor  
Leon Williams  
Earl Yates



Lesa Baker  
Joan Bouldin  
Sharon Clark  
Sharon Cooper  
William Diggs  
Mark Donaldson  
Ann Ellis



John Farrell  
Mary Harris  
Lila Heatherley  
Mike Jackson  
Debbie Kremer  
Cathy Lawrence  
Charlene Matthews



Bobby McGhee  
Gary Meacham  
Keith Meacham  
Rodney Morris  
Colby Parks  
Ann Reeves  
Rickey Riddle

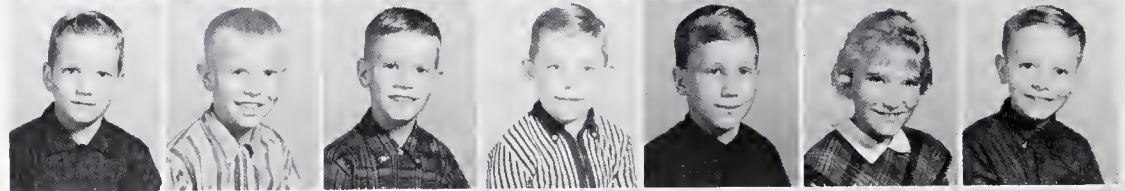

Lydia Riggsbee  
Harry Satterthwaite  
Denise Seagroves  
William Shields  
Billy Joe Suttles  
Dan Symes  
Dana Thomas

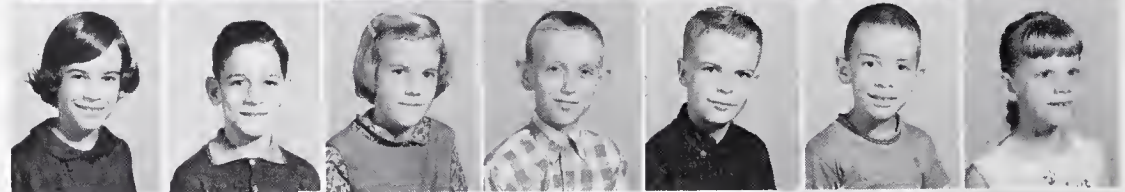

Cynthia Tripp  
Don Whitaker  
Richard Williams  
Braxton Wilson  
Lacy Wood

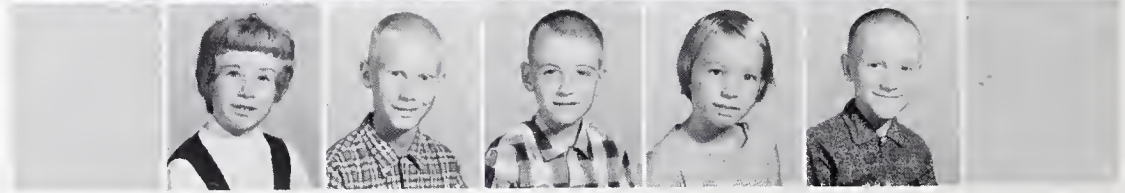

Mrs. W.C. Oldham



Mrs. Roy Williams

# Third Grade



Harold Boykin  
Clinton Bryan  
William Clegg  
Darlene Cox  
Bobby Gales  
Norma Jean Hathaway  
Sharon Holder



Jeneverette Howard  
Ricky Howard  
Dianne Jones  
Diane Keck  
Douglas Kelly  
Patricia Mann  
Terry Mann



Ronnie Mason  
Norman May  
John Newell  
Kathy Petty  
Audrey Post  
Elaine Roberson  
Susan Roberts



Andy Seymour  
Jeri Shaner  
Douglas Sirls  
Regie Sloan  
Gary Lee Smith  
Edward Thomas  
Jane Thomas



Steve Webster  
Bobby Lea Williams  
Danny Williams  
Walter Woodall



Kim Birmingham  
Daryl Bradley  
Ronnie Carter  
Carolyn Churchill  
Connie Cole  
Jerry Crawford  
Frances Daniels



Eric Davies  
Susan Elixson  
Dolly Ellis  
Virginia Fuller  
Earl Green  
Patsy Gregory  
Jane Hudson

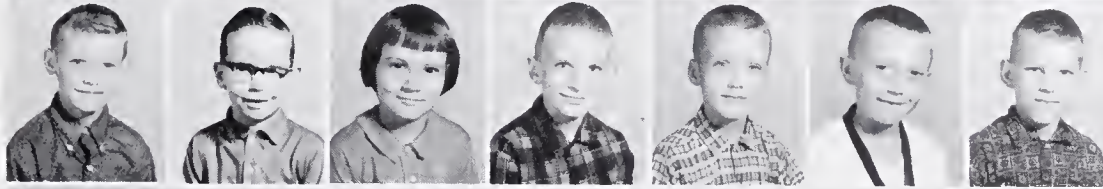

David Jackson  
Freddie Lepofski  
Bonnie McGhee  
Danny Mosley  
Butch Post  
Oscar Prevette  
Rafford Sanders



Susan Sloan  
Mandy Steele  
Patricia Stutts

Cathy Whims  
Wanda Williams  
Diane Woody

Mrs. Dorothy Miller  
Third and Second Grades



## Second Grade

Mrs. Louise A. Harward  
Second Grade

Dennis Brasington  
Erie Bright  
Robbin Burnette  
Lynne Carmichael  
David Carter  
Cheryl Clark  
Danny Clark



Chris Davies  
Robert Driggers  
Michael Durham  
Cherie Ellis  
Roscoe Farrell, III  
David Gilchrist  
Kenneth Goodman



Glenland Hackney  
Victor Harris  
Kevan Hearne  
Judy Justice  
Earl King  
Kenneth Knight  
Bobby Leesnitzer



Mitchell Mann  
Kaye Mitchell  
Peggy Jean Mitchell  
Glenda Perkins  
Phillip Poythress  
Randy Sirls  
Charlene Ratliff



Ray Riddle  
Geoffrey Roper  
Susan Smith  
Lindo Webster, III  
Miranda White



Kyle Allred  
John Arthurs  
Annette Beckwith  
Jeff Bowling  
Maria Bratti  
Jerry Braxton  
Kathy Brown



Max Butler  
Teresa Cash  
Janet Clark  
Bill Clegg  
Barry Davis  
J. A. Farrell, Jr.  
Patricia Farrell



Sherry Goodwin  
Darlene Griffin  
Glenda Holt  
Dolly Horton  
T. C. Hudson, Jr.  
Sandy Kelly  
Susan Lane



Rannie Lanier  
Marsha Mann  
Kennie Markham  
George Matthews  
Mildred Oldham  
Mary Em Parks  
Debbie Pendergraph



Robin Seagroves  
Debra Sears  
Vickie Thomas  
Curtis Williams  
Denise Williams



Mrs. Lucille Y. Horton



# Second Grade

Mrs. Lewis Norwood



Tony Barker  
Tony Bouldin  
Johnny Breedlove  
Billy Chambers  
Debra Ellis  
Rita Eubanks  
Joseph Ferguson



Silvia Hearn  
Charles Jackson  
Ronnie Johnson  
Betty Jones  
Joan Jones  
Danny Lowe  
Randy Markham



Sherron Markham  
Teresa McCoy  
Danny McLaurin  
Johnny Moore  
Pamela Phillips  
Donna Poe  
Janet Spivey



Norman Staley  
Debbie Taylor  
Mike Tripp  
Norman Tripp  
Donnah White



Ralph Woodall  
George Woody



Ray Atkinson  
Susie Brooks  
Ricky Carter  
Raymond Clark  
Polly Cole  
Thomas Coms  
William Currie



Wendy Dixon  
David Driggers  
Willie Gilchrist  
Jean Gunter  
Denise Hatley  
Billy Holt  
Cindy Horton

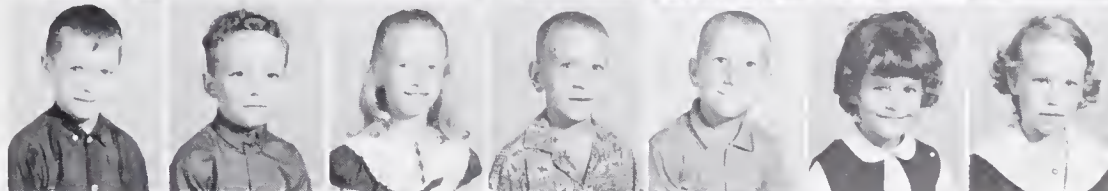

Robert Jackson  
Marty Johnson  
Kathy Kelly  
Henry Lawhon  
Keith Lawrence  
Debra Leesnitzer  
Beth Lipofski



Jackie Looper  
Kathie Looper  
Donald Lowe  
Ronald Lowe  
Beve Mosley  
Donald Porter  
Brenda Reynolds



Bob Strowd  
Jesse Tripp  
Timothy Williams  
Sherry Watkins  
William Wood  
James Woodall

Mrs. Sarah Atwater



Mrs. Gladys Lindley

# First Grade

Allen Andrews  
Ronda Andrews  
Gilmore Boggs  
Dennis Broadwell  
Steve Brown  
Ronald Calicut  
Jane Carroll



William Cooper  
Rodney Durham  
Luke Ellis  
Thomas Ellis  
Sandra Faircloth  
Wayne Frye  
Jerry Fuller



Peggy Ann Goodman  
Diane Goodwin  
Laurie Green  
James Guerra  
Becky Hackney  
Steve Hammond  
Marianne Harbison



Eleanor Heath  
Kenny Jameyson  
Ruth Keck  
Michael Kenney  
Jimmy Manring  
Cheryl Meacham  
Adriana Munevar

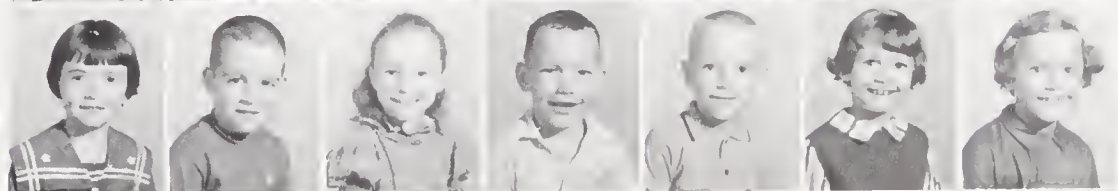

Kenneth Neal  
Ann Riddle  
Richard Roberson  
Johnny Strowd  
Edward Tripp  
Forest Williams



Beth Atwater  
 Charlene Bouldin  
 Ray Bouldin  
 Tommy Brewer  
 Gail Bright  
 Terri Bush  
 Donald Clark



Mary June Clark  
 Teresa Clark  
 Kay Clegg  
 Joey Cox  
 Susan Dark  
 Michael Eubanks  
 Ethel Farrell



Tobie Goodwin  
 Robert Griffin  
 Barry Horton  
 Kevin Jamerson  
 Randy Johnson  
 Virginia Johnson  
 Jean Justice



Lisha Lloyd  
 Michael May  
 Richard Mitchell  
 Maxine Norwood  
 Gary Oakley  
 Mark Perry  
 Randall Raynor



Timmie Reynolds  
 Mark Riggsbee  
 Thomas Lee Robertson  
 Kathy Sears  
 Cindy Seymour  
 Thomas West



Mrs. Lena M. Waters



# First Grade



Frinco and Patty

Sol and Tom





Mrs. Prate Johnson



Elementary Lunchroom Staff



Primary Lunchroom Staff



Mrs. George Yates



*A Time*

CHATHAM





*to Patronize . . . Advertisements*



And now a word from our sponsors.



**BANK  
OF  
PITTSBORO**



Supporting

Better Education

For a

Greater Pittsboro



## **LOCAL UNION 1931 - AFL - CIO**

Pittsboro, North Carolina

Organized 1933



Congratulations

To all Graduates of '65

## **OLDHAMS' TIRE SERVICE**

"We aim to please"

Chapin Oldham

Camp Oldham

Pittsboro, North Carolina

Phone K12-2461



Compliments of

## **PETE'S MARKET**





Compliments of

**WEBSTER POULTRY COMPANY**



**COOPER AND HARRIS  
FORD MOTOR COMPANY**



Free  
Estimates

All Work  
Guaranteed

**BUDDY THOMAS  
BUILDING CONTRACTOR**



"Choose your Furniture Carefully.  
Let Mr. Shaw Help You Furnish Your  
Home From the Front Door to the Back."

## **ECONOMY FURNITURE CO.**

C. L. Shaw, Proprietor

Pittsboro, North Carolina



## **CHATHAM DIARY**

Distributor of

Sealtest Dairy Products

Phone KI 2-4021

Box 875

Pittsboro, North Carolina



Compliments of

# GENERAL CREOSOTING CO., INC.

Gulf, North Carolina



## Flynt's Florist

"Flowers to meet every need."

Polly and Jim Invite You In

Pittsboro and Siler City, North Carolina



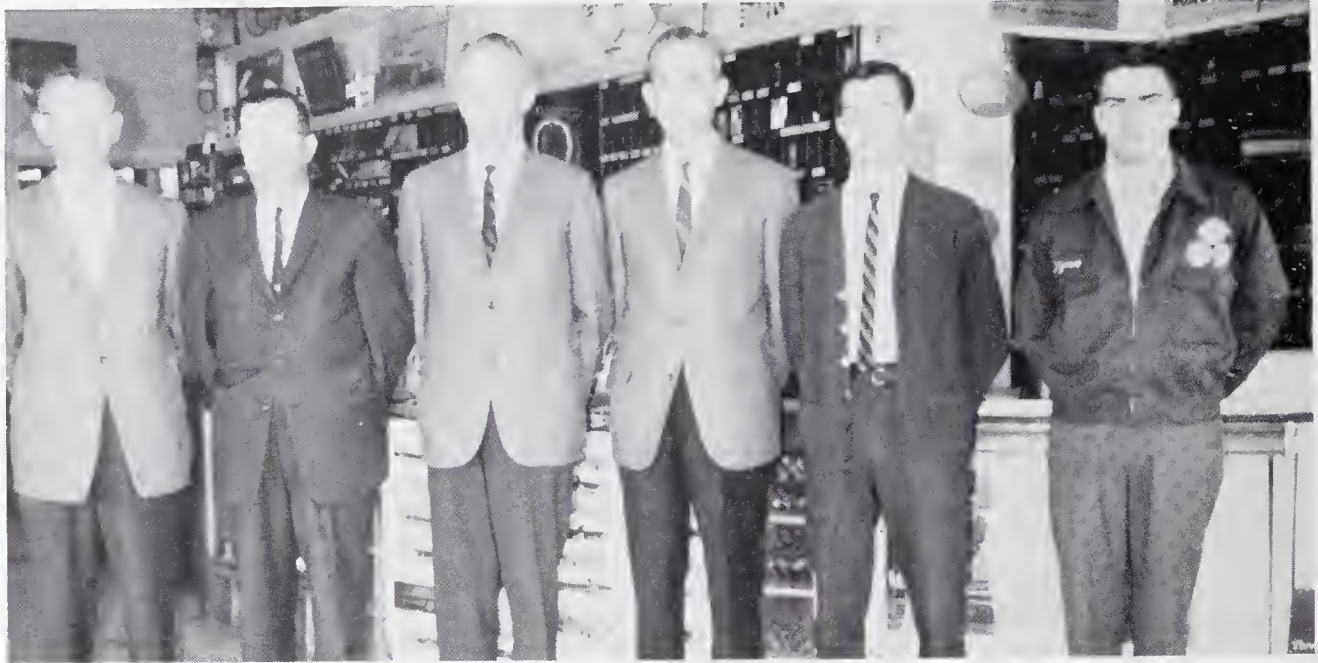

Compliments of

## JUSTICE MOTOR COMPANY

Cadillac

Oldsmobile

Chevrolet

### HOSIERY AND CASUAL SLIPPERS

for men

- . ESQUIRE SOCKS
- . VIYELLA
- . INTERWOVEN
- . BACHELORS' FRIEND
- . PHOENIX
- . JIFFIES

for women

- . KAYSER
- . SCHIAPARELLI
- . PHOENIX
- . SAPPHIRE
- . MOJUD
- . MERCURY

SUPP-HOSE

for men and women

by

## KAYSER - ROTH HOSIERY COMPANY, INC.

Burlington

North Carolina

MANUFACTURERS AND DISTRIBUTORS



# GRIFFIN FUNERAL HOME

Pittsboro, North Carolina

*ENJOY*

*LONG MEADOW*

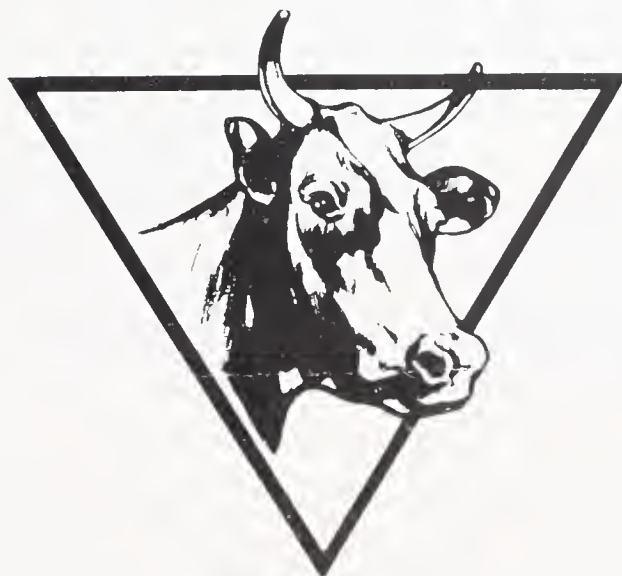

*MILK*

*ICE CREAM*



Compliments of

## **MATHIESEN CLINIC**

Dr. R. S. Jacques and Dr. K. M. Mathiesen

Compliments of

## **PITTSBORO POULTRY CO.**

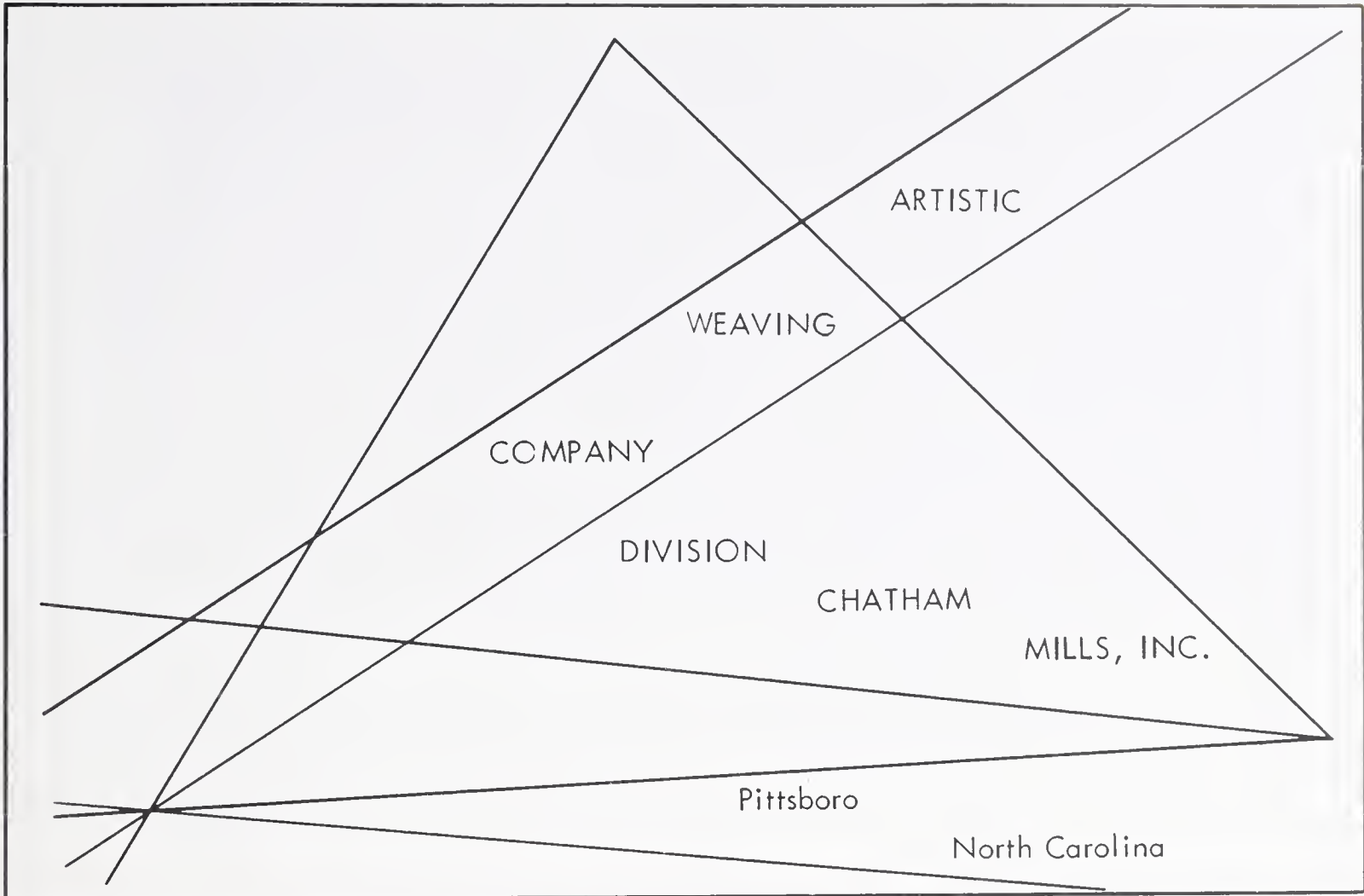

*Roberts*

Jewelry - Drugs - Sundries

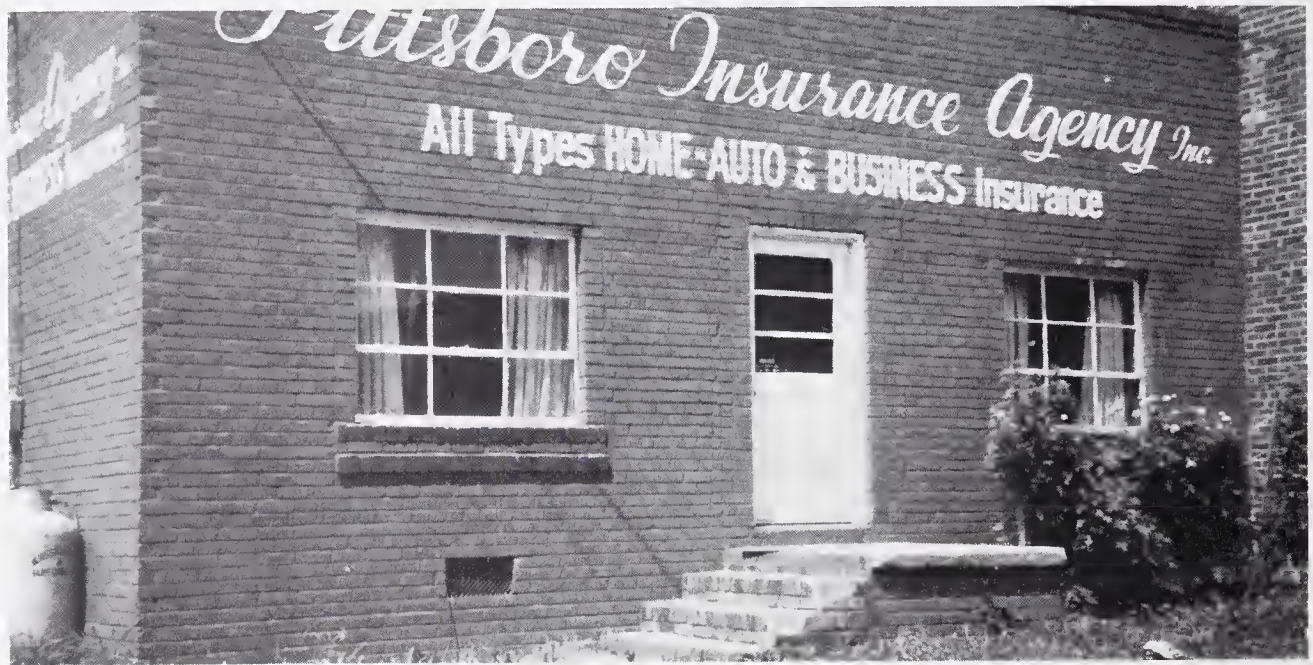

Compliments of

## **PITTSBORO INSURANCE AGENCY, INC.**

Pittsboro, North Carolina

Phone: 542-7491



Our Faculty??



## **Chatham Lanes**

Highway 64 Bypass

Siler City, North Carolina

Featuring 12 AMF Automatic Pinspotters

BOWL TEN PINS

America's Fastest Growing Family Sport



## Henry's Restaurant

Pittsboro, North Carolina

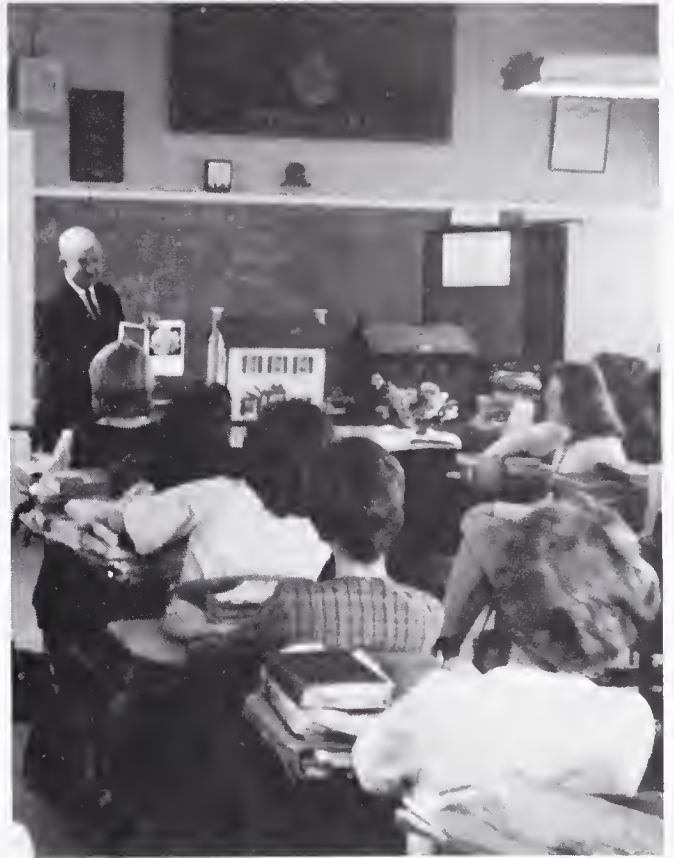

"Girls, this is a rose."

# Chatham Brick

## AND TILE COMPANY

DIVISION OF SANFORD BRICK CORPORATION

Face Brick

Common Brick

Shale Products

ROMAN

home of

BRICK

OFFICE AND PLANTS: GULF, N. C. TELEPHONE SANFORD 775-5621



## *Birmingham Jewelers*

"Specializing in fine repair work."

122 East Main Street

Carrboro, N. C.



"This is the  
right way to  
do it boys!"

Compliments of

## **Belk - Leggett - Horton**

Chapel Hill  
North Carolina

"Originality in  
Misses and Junior Sportswear"

## **White Oakes Dept. Store**

Carrboro, North Carolina



Compliments of

# Apex Nursery

Apex  
North Carolina



Compliments of

# Lewis Barber Shop

Bynum, North Carolina

Our 1964 Junior-Senior



Compliments of

# Hearne's

Freezer Fresh and Barbecue

Highway 15-501  
Pittsboro, North Carolina

Y'all Come!

Best Wishes To The Class of '65

## Carolina Inn

Chapel Hill

North Carolina



## L. C. Williams Oil Company

Pittsboro, North Carolina



"This cake should  
be very good!"

## Cotner's Esso Servicenter

"One Stop Service"

Pittsboro, North Carolina Highway 15 North

# A. W. Goldston and Sons Lumber Company

Wholesale and Retail

Phone: K12-5241

Pittsboro

North  
Carolina

Compliments of

**The Hub**

Chapel Hill, North Carolina

# Herff Jones Company

Indianapolis, Indiana

Manufacturing Jewelers and Stationers

Allen Barbee, District Representative

Spring Hope, North Carolina

"We are proud to manufacture  
your class rings."



"Oh! Oh, you beautiful doll!"

"What a gal!"





# Arthur's Men Store

# W. Gordon Burns

Washing  
Greasing



Pittsboro  
North Carolina  
Phone: 542-4751

"Try this for size"

# Parker's Gulf Service and Chatham Oil Company



"Moments to Remember"



This is our  
Miss P. H. S. !

## Baldwin - Stout Shop

"Fine Fashions of Pittsboro"



## Thomas Brothers Furniture

City  
Electronics  
Shop

Pittsboro  
North Carolina



"Where style and  
Quality are  
Modestly Priced"

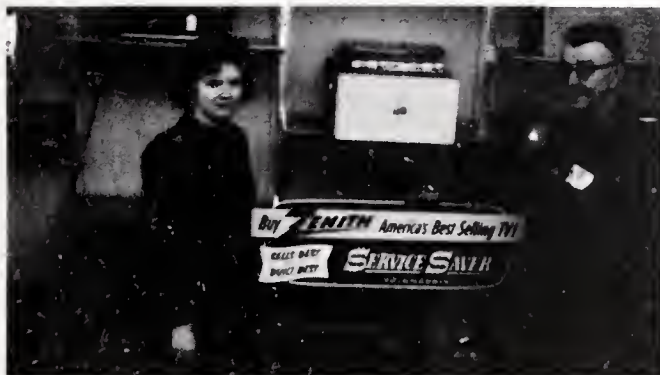

Pittsboro  
North Carolina

Insurance

Real Estate

### REEVES-RIGGSBEE, INC.

Baxter Riggsbee Tel. 542-7911  
Tom Reeves Pittsboro

Compliments of  
**PITTSBORO  
FABRIC SHOP**

"Best Quality  
Cloth and Notions"

Finest  
Quality Chicks

### PITTSBORO HATCHERY, INC.

Telephones:  
Office: KI2-3001  
Residence: KI 2-5761  
Pittsboro, North Carolina

Pittsboro  
North Carolina



Save at the

**PROGRESSIVE  
STORE**

### PITTSBORO DRY CLEANERS

"For the best in cleaning"

Lacy R. Burns, Manager  
Pittsboro  
North Carolina

**C. B. PERRY**

Groceries - Gas - Oil

"A Friend to all  
P. H. S. Students"

Pittsboro  
North  
Carolina

**PITTSBORO  
CASH GROCERY  
AND  
SHOE DISCOUNT  
CENTER**

Compliments of

### MOTOR SERVICE COMPANY

Pittsboro, North Carolina

## HALL'S DEPARTMENT STORE

Dry Goods - Shoes - Notions and Ready-to-wear  
R. C. Murdock...Owner  
Hillsboro Street  
Pittsboro

Compliments of

### LEWIS AND LANE INC.

Your International  
Truck Dealer

Phone, KI 23971

Compliments of

### HENRY BLAIR

Hardware-Building Materials  
22 Hillsboro St.  
Pittsboro, N. C.

### GRIFFIN SHOE STORE

City Club Shoes for Men  
Anvil Brown Work Clothes  
Pittsboro, North Carolina



### HARRIS AND FARRELL'S

General Merchandise

Bynum, North Carolina

### FRIENDLY BARBER SHOP

"We need your heads in our business"

Carrboro, North Carolina

F & S

ESSO

SERVICE

Apex, North Carolina

### GLENN MANN'S GROCERY

Highway 81  
Pittsboro, North Carolina  
Phone 542-5491

WILSONVILLE SERVICE CENTER

Fertilizer - Insecticides  
Tires - Groceries  
Feeds - Hardware

Congratulations  
to the Seniors



THOMPSON & VINCENT

Pittsboro, North Carolina

C. C. ROUTH MILLS, INC.

Ideal Brand Feeds

Bonlee, North Carolina

Phone: 837-2211

SHENANDOAH RESTAURANT

Home Cooking

Bob and Ruby Bolejack

TWIN LAKES GOLF CLUB, INC.

Manns Chapel Road  
Chapel Hill, North Carolina

Compliments of

TOWN SHOP

D. W. SMITH  
SERVICENTER

Sanford Road

Quality Recapping

One Day Service

TOWN AND COUNTRY SUPERETTE

Groceries, Produce, and Meats

J. C. Crutchfield...Owner

Thompson Street

K12-4331

Pittsboro, N.C.,



# WILSONVILLE BARBER SHOP

Shop Hours  
Thursday 12:00-9:00  
Friday 10:00-9:00  
Saturday 8:00-6:00

Roscoe Wilson  
Operator

Compliments of

## WESTERN AUTO

Apex, North Carolina

## RIGGSBEE-HINSON

### FURNITURE, INC.

Furniture  
Quality Reasonable  
Carrboro, N.C.

Compliments of

## SUNSHINE GARDENS

of  
North Carolina

"Where there's beauty there's charm"

# UPTOWN BEAUTY SHOP

Where beauty meets fashion  
12 East Salisbury Street  
Phone 2-3671

Pittsboro  
N. C.

## PITTSBORO ICE & FUEL CO.

Ice - Coal - Bricks - Blocks  
Sand-Excavating-Fertilizer  
Road Building  
Pittsboro, N. C.

## VALUE

*Rose's*

## VARIETY

Siler City, N.C.

# SUTPHIN MILLS

"We specialize in dairy feed"  
Phone: 376-3413

Route 2      Graham, North Carolina

Pittsboro Branch of

# FIRST FEDERAL SAVINGS AND LOAN

Association of Sanford  
Pittsboro, North Carolina

CENTRAL  
CAROLINA  
FARMERS  
EXCHANGE

Fertilizers Farm Supplies

Pittsboro, N.C.

DOT'S  
BEAUTY SHOP

Pittsboro, North Carolina

Compliments of

## CLAY SCOTT'S GROCERY

Apex, North Carolina

Compliments of

## CLARK AND EUBANKS

KI 22131

Bynum, N. C.



Compliments of

C.E. DURHAM AND SON

"Philco" Appliances

General Merchandise

DARK'S HATCHERY & FEED CO.

Quality Chicks  
Chesterfield Feeds  
Poultry Supplies  
Phone KI 2-4211

New and  
Used Cars

## G & F MOTORS

15-501

2 Miles North of  
Pittsboro, North Carolina

ELMER PENDERGRAFT ESSO AND TRUCKING CO.

Contract Grading and Excavating  
Chapel Hill Gravel & Stone  
Dump Trucks  
Chapel Hill, N.C.  
Phone 942-4251



*Quality Foods*

McLAURIN GROCERY

Fancy Groceries - Fresh Meats  
Frozen Foods - Fresh Vegetables  
Goldston, North Carolina

Congratulations to the  
Class of '65

McCRIMMON DRUG CO.

Pittsboro, North Carolina

Compliments of

MODERN APPLIANCE CENTER

Pittsboro, North Carolina

LEE BRICK AND TILE COMPANY, INC.

Dial 775-2134      Sanford, N.C.  
Pittsboro Ice and Fuel Representative  
Phone 542-2231



Compliments of

JOHNSON COTTON COMPANY  
of SILER CITY, INC.

McNEILL AND ROBERTS

Pittsboro, North Carolina

"Your John Deere Dealer"

"Cash if you have it,  
Credit if you need it"

MILLER HEATING  
AND AIR CONDITIONING COMPANY

Indoor Climate Specialists  
Phone 898-2211      Goldston, N.C.

## CHATHAM ELECTRIC COMPANY

June T. Smith...Owner

Contracting - Repairing

Fixtures - Supplies

HELPING TO BUILD



**CAROLINA POWER & LIGHT COMPANY**

*An investor-owned, tax-paying, public utility company*

## BARKER'S BARBER SHOP

"We appreciate your business"

Chester "Gene" Barker...Barber



INTERNATIONAL TRUCKS  
FARMALL TRACTORS

MCCORMICK-DEERING  
FARM EQUIPMENT

## ANDREWS & RIGGSBEE

Tractor & Hardware

Carrboro, North Carolina



"Has Wilma Flintstone come to P. H. S. this year?"

## WATTS MOTEL & RESTAURANT

Chapel Hill, N.C. Phone 942-3860

U. S. Highway 15-501 South

Ashworth Wood Specialty Shop, Apex  
Bailey's Florist, Apex  
B.F. Shropshire-Masonry Contractor  
Buckner's Jewelry, Siler City  
Chatham Furniture Co., Siler City  
Cranford Studio and Camera Shop  
Siler City  
Edward's Florist, Apex  
The Fabric Shop, Siler City

Farmers Alliance Store, Inc.,  
Siler City  
Pegram's Pharmacy, Apex  
Pittsboro Beauty Shop  
Ruth's Drive-In, Siler City  
Sam White's Service Station  
Scotty's Crown Service  
N. A. Henton and Son, Apex  
M. A. Pickett's Department Store

Night has gently fallen now--  
A stillness here prevails;  
There are no friendly voices--  
No laughs or hearty yells.

The school is wholly lifeless;  
Its halls are still and bare--  
The time has now grown nigh  
For sleep to enter there.

Then soon will come a new day,  
When school life will resume;  
But we will all be gone then  
Into the new life we'll assume.



So time will go on passing  
As faces fade away;  
But the memories will remain  
Of a precious by-gone day.

As you close this yearbook,  
A star we wish upon:  
That you'll look to the future  
"As Time Marches On."

# During the past four years, Time watched

## KIRBY STEVE ADCOCK

Superlative 4; Class Sergeant-at-Arms 4; Student Council Representative 4; Sports Committee 4; F.F.A. 1,3, President 3, Parliamentary Procedure Team 3; Monogram Club 2,3,4; Bus Driver 3,4; Basketball 3,4, Manager 1; Junior Varsity 1,2; Football 2,3,4; Baseball 3,4.

## SARAH EMRA BARNES

Moncure High School 1,2,3; Class Officer 2; F.F.A. Sweetheart 2; Marshal 3; Cheerleader 1,2,3; Beta Club 3,4; French Club 2,3, President 3; F.H.A. 1,2,4, Song-leader 2, Reporter 4; Monogram Club 1,2,3; Dragon News 4; Glee Club 1,2,3; Piano 1,2; Voice 1; Music Club 1,2.

## JAMES CLINTON BARRETT

F.F.A. 2,3,4; Bus Driver 3,4.

## SUSAN PALMER BARRETT

Dramatics Club 3; Glee Club 1,2,3,4; Recitation 2; Bus Driver 3,4.

## STEPHANIE EUGENIA BEAVER

Class Secretary 3; Annual Staff 4, Business Manager; Assembly Committee Chairman 4; Beta Club 3,4; Dragon News 4; Dramatics Club 4; Glee Club 3; Piano 3,4; Basketball Manager 4; Greenville High School 1,2; History Club 3,4, Treasurer 3; F.H.A. 3.

## CANDACE KAREN BURNS

Superlative 4; Marshal 3,4; Girls' State 3; U.N. Speaking Contest Winner 2; Beta Club 3,4, Treasurer 3; Dramatics Club 3,4, Secretary 3,4; History Club 3,4, President 4; Glee Club 1,2,3,4; Librarian 1; Science Club 2,3; Astronomy Club 1,2,3; F.H.A. 1,2,3; French Club 4; Annual Staff 4; Dragon News 4; Debate Team 3; Recitation 2; Piano 1,2,3; Voice 4.

## MARTHA ELIZABETH BURNS

Superlative 4; Homecoming Court 3; Best Actress 1964; Class Secretary 2; Cheerleader 3; Dragon News 4; Astronomy Club 1; Dramatics Club 3,4; Art Club 4.

## DEMPSY RONALD CALHOUN

Superlative 4; Publicity Committee 4; Dragon News 4, Art Editor; Art Club 4, President 4; Monogram Club 2,3,4; Football 1,2,3,4; Baseball 1,2,3,4; Track 2,4.

## GRACE ELLA CARROLL

Glee Club 2; History Club 3; Librarian 2,4.

## PHYLLIS ELIZABETH CASH

Superlative 4; Class Secretary 4; Marshal 3,4; Student Council Representative 3; Projects Committee 4; Beta Club 3,4, Secretary 4; Annual Staff 4; Dragon News 4; Health Careers Club 4; French Club 4; F.H.A. 1,2, Secretary 1,2.

## DAVID WOODROW CATES

History Club 3; Dramatics Club 3; F.F.A. 1,2,4, Shop Contest 1, Crop Contest 2,4.

## VALINDA ANN CLARK

Class Treasurer 2; Valentine Queen 3; Dramatics Club 2,3, Officer 3; Dragon News 4; Student Council Treasurer 1, Sports Committee 1, House and Grounds Committee 2, Elections Committee 4; Glee Club 1,2,3; Monogram Club 2,3,4; Basketball Manager 1,2,3,4.

## HORACE BEARD CLEGG, JR.

Astronomy Club 1,2,3; Dramatics Club 3,4; History Club 3,4, Vice-President 4; Key Club 4, President 4; Art Club 4; Social Committee Chairman 4; Dragon News 4, Business Manager; Glee Club 1; Piano 1,2,3,4.

## SHARON DIANNE COPELAND

Superlative 4; Glee Club 2,3; Librarian 4; Astronomy Club 1,2, Secretary 2; 4-H Club 1,2; F.H.A. 1,2,4; Dramatics Club 3,4; Health Careers Club 4.

## REBECCA DALE CRABTREE

Beta Club 3,4; Glee Club 2,3; Annual Staff 4; Dragon News 4; Sports Committee Chairman 3; History Club 3,4; Dramatics Club 3,4; Astronomy Club 1,2,3; Librarian 1,2,3,4; Science Club 2; Monogram Club 1,2,3,4; Basketball 1,2,3,4, Co-Captain 4.

## JAMES RAY CURRIE

Glee Club 3,4, Vice-President 4; Librarian 4; Science Club 2; Bus Driver 2,3,4.

## LEONA LEVERNE EUBANKS

Dragon News 4; Glee Club 3; F.H.A. 4.

## IRENE GLORIA FAIRCLOTH

Class President 1; Class Vice-President 3; Student Council Secretary 2, House and Grounds Committee Chairman 2, Student Handbook Committee 3, Social Committee 3, Advisory Budget Committee 3, Elections Committee 4; Superlative 4; Miss P.H.S. 2; F.C.X. Contest Winner, County and District 1; Homecoming Court 1,4; Marshal 3,4; Beta Club 3,4; Annual Staff 4; Dragon News 4; Glee Club 2,3; Librarian 3; French Club 4; Bus Driver 3.

## LINDA MERLE FARRELL

Health Careers Club 4; F.H.A. 1,2,3,4.

## LYDIA ANN FARRELL

U.N. Speaking Contest Runner-Up 1,2; Superlative 4; Beta Club 3; Annual Staff 3; Assembly Committee 3, Elections Committee 4; Dragon News 4; Astronomy Club 1,2,3, Vice-President 3; F.H.A. 1,2,3, Vice-President 3; Librarian 1,3; Glee Club 1,2,3, Vice-President 3; Dramatics Club 3,4; History Club 3,4, Secretary 3,4; French Club 4; Piano 1; Basketball 2,3,4.

## TEDDY LACY FARRELL, JR.

Glee Club 3; F.F.A. 1,2,3,4, President 4; Junior Varsity Basketball 2; Football 2.

## JANET RAE FEARRINGTON

Class Vice-President 4; Superlative 4; Sports Committee 3,4; Dragon News 4; F.H.A. 1; Dramatics Club 4; History Club 3,4; Monogram Club 1,2,3,4; Basketball 1,2,3,4.

## LINDA FAYE FIELDS

Marshal 3,4; Beta Club 2,4; Annual Staff 4; Dragon News 4; Librarian 2,3; Science Club 2; Dramatics Club 3; History Club 3; Piano 1,2; French Club 4.

## FRANK TUTTLE FOUSHEE, JR.

Monogram Club 3,4; Track 3,4; Basketball 4; Football 2,3,4.

## PHYLLIS ELAINE FURR

Valley Head High, Alabama 1; Cheerleader 1; F.H.A. 1,2; Baker High, Alabama 2; Glee Club 1; Librarian 1.

*as they busily went on their way . . .*

RONNIE LYNN GAINES  
F.F.A. 1,2.

JAMES LEONARD GALES  
Superlative 4; Class Sergeant-at-Arms 1; Social Committee 3; Monogram Club 1,2,3,4; F.F.A. 3; Football 1,2; Baseball 2,3,4; Basketball 2,3,4.

MARY LEE GRIFFIN  
Social Committee 1; Glee Club 1,2; Dramatics Club 3,4; Librarian 1,2,3,4.

REBECCA LOUISE GRIFFIN  
Librarian 1,2,3; Glee Club 1,2,4; 4-H Club 1,2,3,4; History Club 3; Health Careers Club 3; Bus Driver 3,4; Junior Varsity Basketball 1,2.

FRED THURMAN HAMLET  
Student Council 2,3,4, Representative 2, Vice-President 3, President 4, Assembly Committee Chairman 3, Advisory Budget Committee Chairman 3, Handbook Committee Chairman 3; Boys' State 3; Marshal 3,4; Beta Club 3,4; Superlative 4; U.N. Speaking Contest Winner 1; American Legion Auxiliary Essay Contest 1; Class Treasurer 1, President 4; Declamation 2; Annual Staff 4, Sports Editor 4; Dragon News 4; Science Club 2,3; Vice-President 3; Astronomy Club 1,2,3; Dramatics Club 3,4; Debate Team 2,3,4, President 2; History Club 3,4; French Club 4; Key Club 4, Secretary 4; Basketball 3,4; Junior Varsity Basketball 1,2; Track 1.

MARGARET ALICE HAMLET  
Girls' State 3, Best Citizen Award; Beta Club 3,4; Marshal 3,4; Annual Staff 3,4, Co-Editor 3, Editor 4; Superlative 4; U.N. Speaking Contest Winner 2; Publicity Committee Chairman 3, Devotional Committee Chairman 4; Recitation 1; Librarian 1; Science Club 2; Astronomy Club 1,2,3; F.H.A. 1,2,3, Historian 1, Treasurer 2; Dramatics Club 3,4; Debate Team 2,3,4; History Club 3,4, President 3; French Club 4, Vice-President 4; Basketball 1,2,4, Manager 3; Dragon News 4.

PHYLLIS HOPE HARRIS  
Miss P.H.S. 3; Best Supporting Actress 3; Homecoming Court 2; Superlative 4; Cheerleader 2,3,4; Monogram Club 3,4; Dragon News 4; Sports Committee 2,3; Glee Club 1,2; Librarian 3; Science Club 1; Astronomy Club 2; Dramatics Club 3,4; Art Club 4.

SHEILA VERA HATHAWAY  
Recitation 1; Glee Club 1,2,3; Librarian 3,4; Science Club 2; Dramatics Club 3,4; History Club 3; Health Careers Club 4.

LOUIS GREGORY HERNDON  
Superlative 4; Basketball 1,2,3,4; Baseball 1,2,3,4; Football 1,2,3,4; Track 1,2,3,4; Monogram Club 2,3,4; F.F.A. 1.

REBECCA DALE HORTON  
Librarian 1,2; 4-H Club 1; Health Careers Club 3,4; Junior Varsity Basketball 1,2,4.

LORA REA HOWARD  
Glee Club 4; Librarian 2; F.H.A. 2; History Club 3.

JANET ANNE HUNT  
Class President 2; Cheerleader 4; American Legion Auxiliary Essay Contest Winner 1; Halloween Queen 2; Beta Club 3,4; Annual Staff 4; Dragon News 4; Student Council Committee 2,3,4; Glee Club 2,3; Librarian 2,3; Science Club 2; Debate Team 2; History Club 3; Health Careers Club 3,4, President 4; French Club 4.

KENNETH RAY HUNTSMAN  
Halloween King 4; F.F.A. 1,2,4; Football 1; Track 1.

RONALD HUGH JOHNSON  
F.F.A. 1,2,3,4, Reporter 4, Beef Judging Team 4; Track 1,4.

JO ANN KECK  
Dragon News 4; Librarian 2,3; Science Club 2.

ROBERT PALMER KNIGHT, JR.  
F.F.A. 1,2,3,4; 4-H Club 1,2,3,4; History Club 3; Glee Club 2,3; Bus Driver 4; Junior Varsity Basketball 2; Dramatics Club 3.

BARBARA ANN LEWIS  
Beta Club 4; Annual Staff 4; Dragon News 4; Librarian 1,2,3,4; Glee Club 3,4; F.H.A. 2,3,4; Dramatics Club 3; Science Club 2; Junior Varsity Basketball 2,3.

DEBORAH GLENETTE MANN  
Halloween Queen 3; Assembly Committee 3; Dragon News Staff 4; Librarian 2; F.H.A. 1; Bus Driver 3,4; Piano 1,2,3.

LINDA FAY MANN  
Glee Club 2,4; 4-H Club 1; F.H.A. 4.

MANLEY WILSON MANN  
Beta Club 3,4; Annual Staff 4; F.F.A. 1,2,3,4, Shop Contest 1, Crop Contest 2,3,4; Bus Driver 4.

LARRY MATLOCK  
Dragon News Staff 4; Publicity Committee 2,3; Glee Club 1,2,3; F.F.A. 2,3; Dramatics Club 3,4; History Club 3,4; Northern High School 1, Certificate of Merit in Art 1.

BOBBY ALEXANDER MCNEIL  
F.F.A. 1,2,3,4, Sentinel 4; Dramatics Club 4; Bus Driver 2,3,4; Basketball 4; Track 1,2,4; Monogram 2,3,4.

JANICE CARLENE MEACHAM  
Class Secretary 1, Treasurer 3, Treasurer 4; Marshal 3,4; Superlative 4; Homecoming Court 2,3,4, Queen 4; Student Council Representative 2,3; Assembly Committee 2, Chairman Social Committee 3, Handbook Committee 3, Elections Committee 4; Beta Club 3,4; Annual Staff 4; Dragon News 4, Editor 4; Glee Club 3,4; French Club 4, President 4; Astronomy Club 1,2,3, Secretary 2, President 3; F.F.A. Sweetheart 4; Dramatics Club 3; Debate 2, Secretary 2; History Club 3; Science Club 2; Bus Driver 3,4.

JIMMY WADE MITCHELL  
F.F.A. 1,3,4; Football 3,4; Monogram Club 3,4; Track 1.

# They prepared for the future as "Time Marched On"

## DORA GAIL MORRISON

Moncure High School 1,2,3; Student Council 1; Beta Club 3; Marshal 3; F.H.A. 1,2,4; French Club 2,3; Glee Club 1,2,3; Cheerleader 2,3; Monogram Club 2,3.

## MARY WATSON NOOE

History Medal 2; W.C.C. Superior and Gifted Students in Math 3; Marshal 3,4; Girls' State 3; Projects Committee 4; Beta Club 3,4; Annual Staff 4; U.N. Speaking Contest 2; Dragon News 4; Glee Club 2,3; Astronomy Club 1,2,3; Dramatics Club 3,4; History Club 3,4; French Club 4; Basketball 1.

## CHAPIN PIERRE OLDHAM

Superlative 4; Junior Carolina Playmaker 3; Best Supporting Actor 3; Dramatics Club 3,4; President 4; History Club 3,4; Glee Club 3; Science Club 2; Key Club 4; Student Council Representative 4; Dragon News 4.

## LINDA CARROL PARKER

Librarian 1,2,3,4; Glee Club 2,3,4; Science Club 2; Bus Driver 3,4.

## TERRY COPELAND PARKER

Superlative 4; U.N. Speaking Contest 1; Class President 3; Boys' State 3; Student Council Representative 2; Assembly Committee 3; Handbook Committee 3; Elections Committee Chairman 4; Beta Club 3,4; Vice-President 3; President 4; Annual Staff 4; Dragon News 4; Astronomy Club 1,2,3; President 2; Debate Team 2; History Club 3,4; Glee Club 2,3; Bus Driver 2,3,4.

## SARAH LOUISE PARTIN

Glee Club 2,4; Librarian 1,2; Science Club 2; F.H.A. 1,2; Dramatics Club 3; Junior Varsity Basketball 2.

## MARY ANN PERKINS

Glee Club 1,4; 4-H Club 1; F.H.A. 1,2,3,4.

## BONNIE JANE PERRY

Safety Bus Driver's Award 3; Glee Club 3; Bus Driver 3,4; Piano 1,2.

## FRONA LEE RIDDLE

Glee Club 2,3,4; Librarian 1,2,3,4; Science Club 2; 4-H Club 1; F.H.A. 1,2,3,4; History Club 3.

## JAMES BUNN RIGGSBEE

All Conference Football 3,4; Dragon News 4; Science Club 3; Astronomy Club 1,2; Dramatics Club 4; Monogram Club 2,3,4; Basketball 4; Football 2,3,4; Track 1,2,3,4; Junior Varsity Basketball 1,2,3.

## LINDA LEIGH ROBERTS

Dragon News 4; Glee Club 1,2; Secretary 2.

## GLORIA THOMAS SATTERTHWAITTE

Glee Club 4; F.H.A. 4; Clearwater High School 1,2.

## JOE MATTHEW SNIPES

Superlative 4; Social Committee 3; F.F.A. 1,3; Monogram Club 2,3,4; Basketball 3,4; Football 2,3,4; Baseball 2,3,4; Track 3,4.

## SARAH ELIZABETH STEVENS

Dragon News 4; Glee Club 1,2; Librarian 3,4; F.H.A. 1,2.

## RONALD WAYNE STONE

Bus Driver 4; F.F.A. 1,2,3,4; Football 1; Baseball 1.

## EMORY BRIGHT THOMAS

Dragon News 4; Glee Club 1,2; Librarian 3,4; F.F.A. 1,2.

## NANCY JON THOMAS

Superlative 4; Assembly Committee 3; Dragon News 4; Librarian 1,3; History Club 3; French Club 4; Secretary 4.

## ROBERT BERNICE THOMAS, JR.

F.F.A. 2,4; Secretary 4; Parliamentary Procedure Team 4; 4-H Club 1; Dramatics Club 3; Monogram 3,4; Baseball 1,2; Track 2; Cheerleader 3.

## RONALD EDWARD VAUGHN

Superlative 4; Key Club 4; Dramatics Club 3,4; Science Club 2,3; Astronomy Club 1; History Club 3; F.F.A. 2; Dragon News 4.

## PETER JERRY WASKO

Science Club 1,2,3; Astronomy Club 1,2,3; Dramatics Club 3; Football 2,3.

## CLARENCE DALE WEBSTER

Dramatics Club 3,4; Science Club 2; Glee Club 3; Astronomy Club 1; History Club 3; Dragon News 4.

## JAMES ADDISON WEBSTER, JR.

Superlative 4; Class Vice-President 1; Sergeant-at-Arms 2,3; Social Committee 2; Key Club 4; Science Club 2; F.F.A. 1; Dragon News 4; Monogram Club 2,3,4; Track 1,2,3,4; Football 1,2,3,4; Co-Captain 4.

## DAVID COOPER WHITE

Boys' State 3; National Science Foundation Biological Course 2; Annual Staff 4; History Club 3; Beta Club 3,4; Band 1,2,3,4; President 2,3,4; Glee Club 2,3,4; Vice-President 4; Astronomy Club 1,2,3; Science Club 2; Dragon News 4; French Club 4; Junior Varsity Basketball 1,2.

## FRANCES ANN WHITE

Miss P.H.S. 4; Social Committee 1,2,3; Glee Club 1,2,3; Librarian 1,2; Dramatics Club 3; Monogram Club 2,3,4; Cheerleader 1,2,3,4; Chief 4.

## ANDREW STEVE WILLIAMS

Superlative 4; F.F.A. 1,2,3; Monogram Club 2,3,4; Baseball 1,2,3,4; Football 2,3,4.

## BRUCE DALE WILLIAMS

F.F.A. 1,4; Treasurer 4; Dairy Team 4; 4-H Club 1,2,3,4.

## KATHERINE LOUISE WRIGHT

Glee Club 4; Librarian 2; Junior Varsity Basketball 1,2.



























