

1969 DRAGONIAN



Digitized by the Internet Archive
in 2020 with funding from
North Carolina Digital Heritage Center



SIGHTS and SOUNDS

of 69 . . .

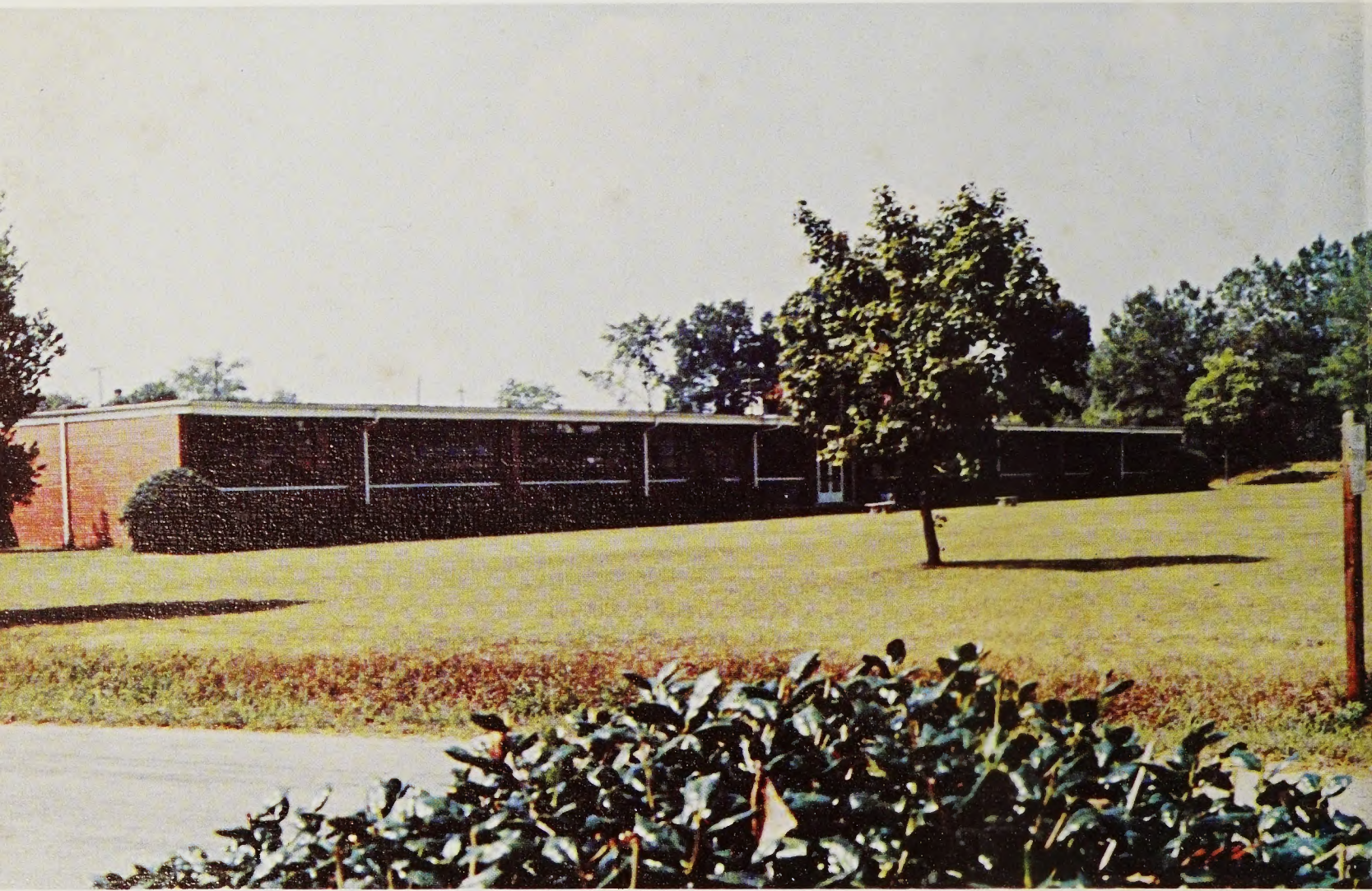

Pittsboro High School
Pittsboro, North Carolina

DRAGONIAN



Contents

Introduction	1
Faculty	18
Honors	30
Organizations	44
Athletics	64
Classes	82
Advertisements	132

Beholding
myriads of colors,
unintelligible grays.

Overhearing
pandemonium,
dignified silence.

Characterize 1969—A season of
fervor,
eagerness,
intensity,
grasping for life.

Your First Graduating Class Dedicates This Annual To You

A man—

Who is interested in the students
Who is a dedicated teacher
Who is actively enthusiastic
Who is intensely earnest
Who is a guiding light
Who is an understanding friend
Who puts his whole heart into our
school life.

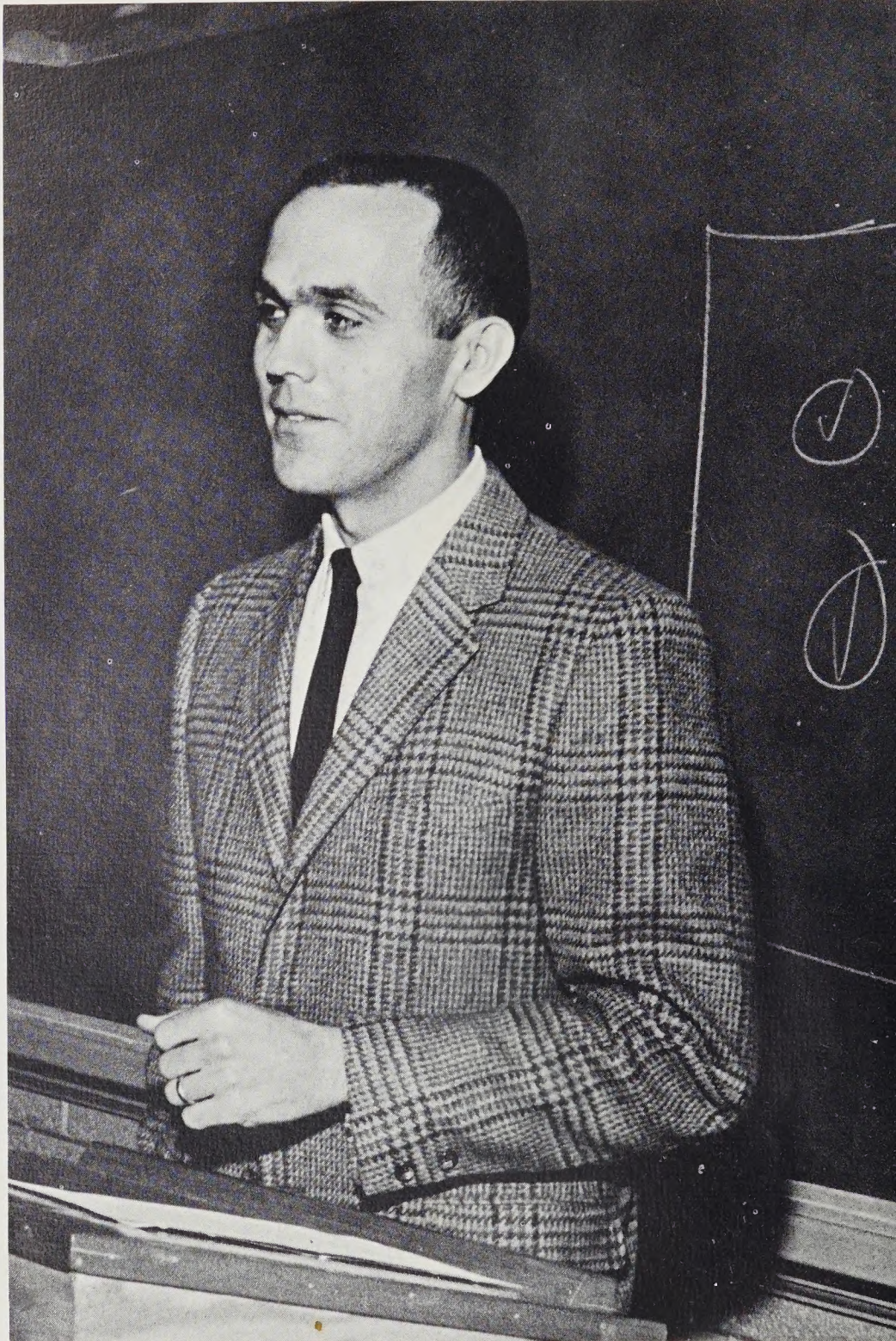

Mr. Joe Burke

In Memoriam to

A lady—

Who offered help with a smile
Who was concerned for each person
individually
Who took pride in doing her job well
Who believed in the future of our youth
Who patiently listened to every problem
Who live life to its fullest.



Mary A. Shotts



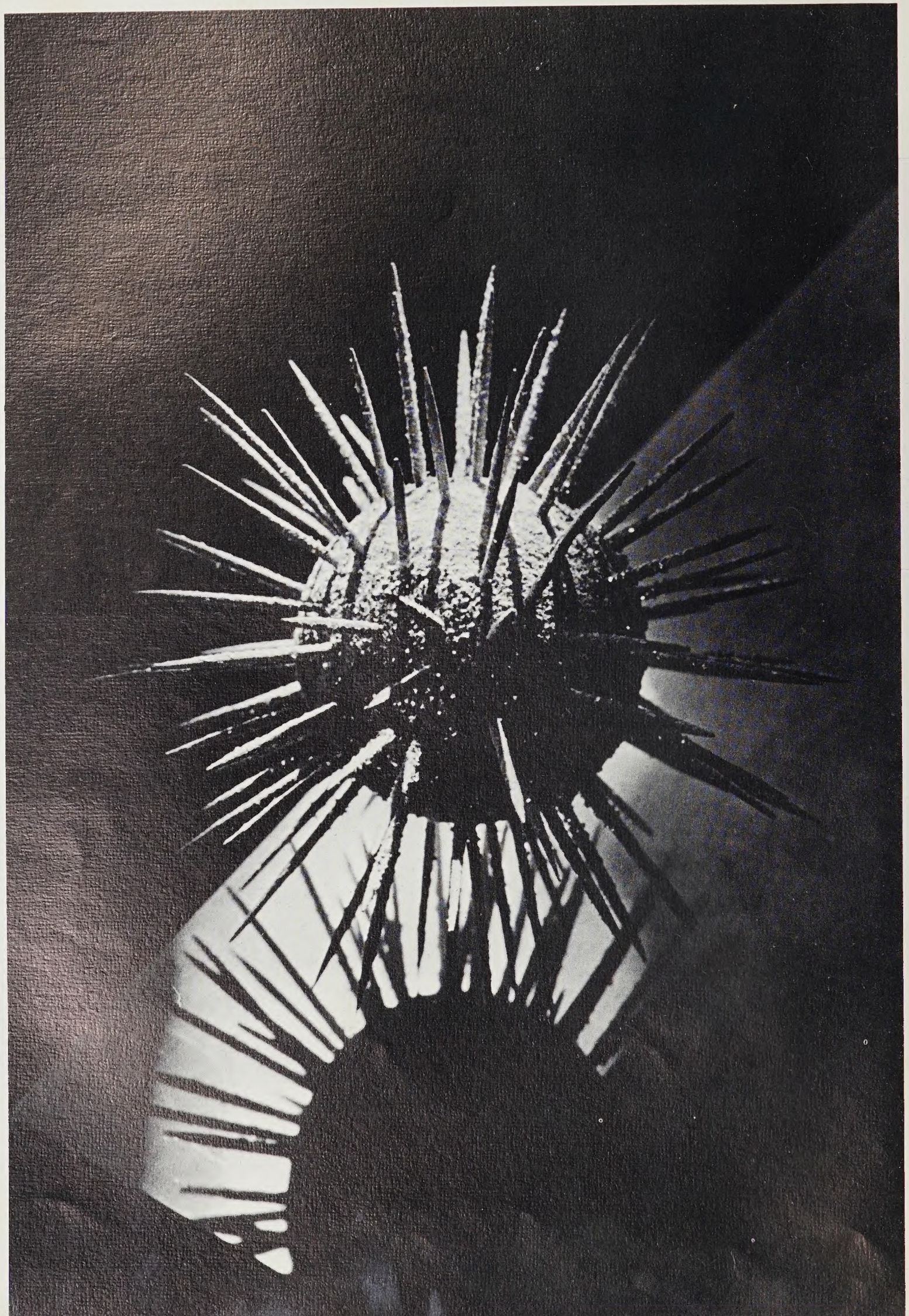

**Beauty Relates To
A Pretty Girl, Companionship,
And Student Expression.**



Oriental Gardens

The Juniors' "Impossible Dream"
Moments To Remember



Cupid Does His Thing!



Homecoming Is Surprise,
Excitement, Suspense, Spirit,
And Sometimes Victory!



D
R
A
G
O
N
S



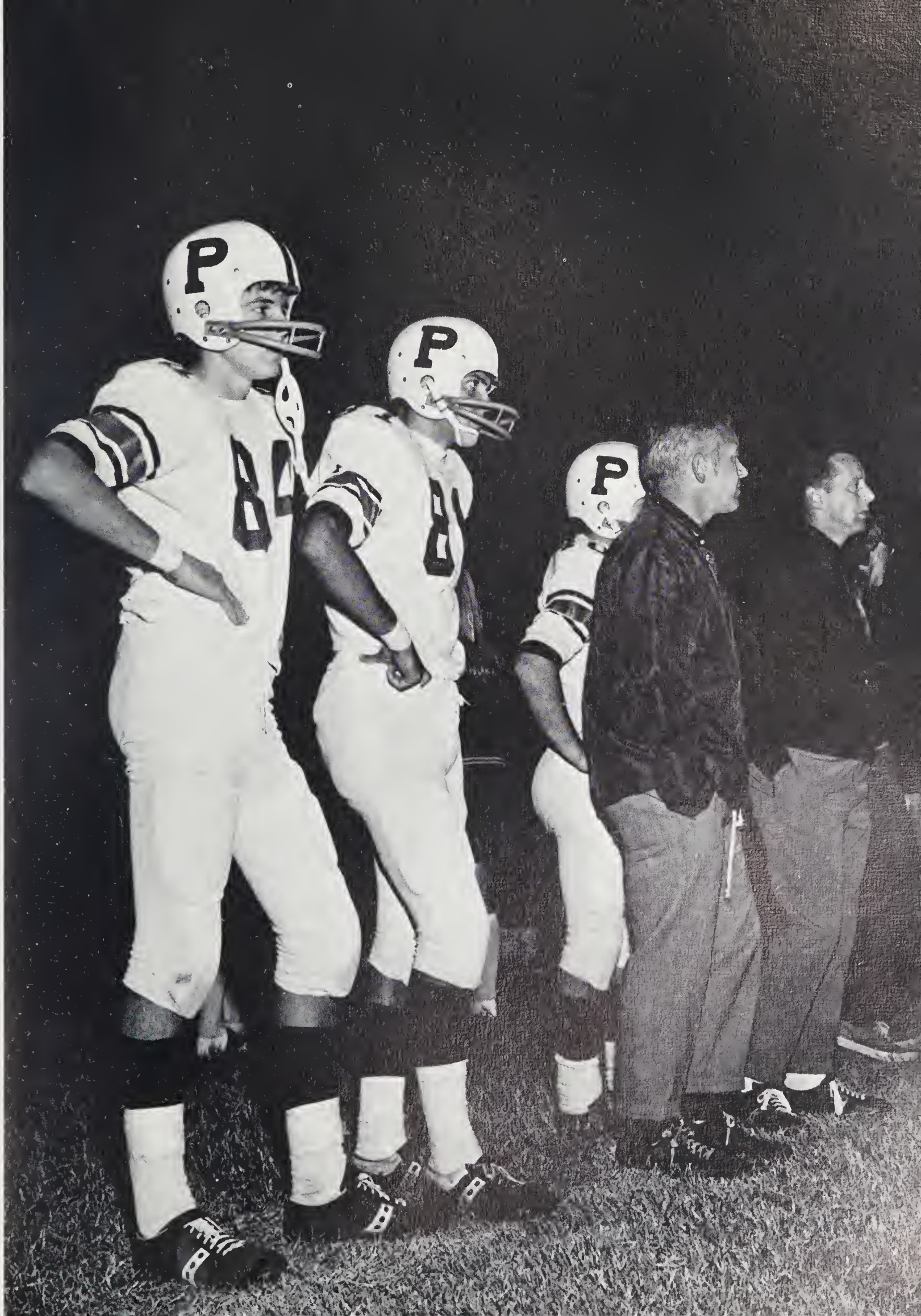



Familiar Sights And Sounds Ours To Capture And Then Move On

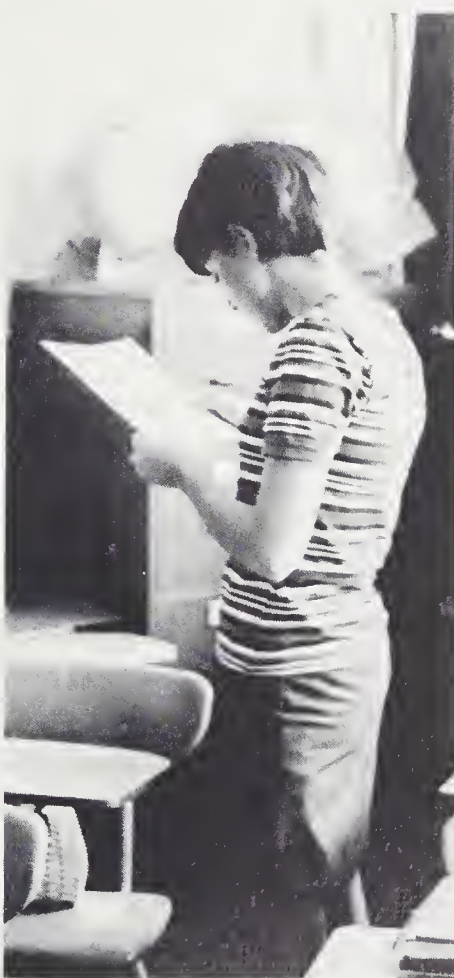

Initiation of Betas
"Here Comes The Bride"
We Love You—
Senior Betas!



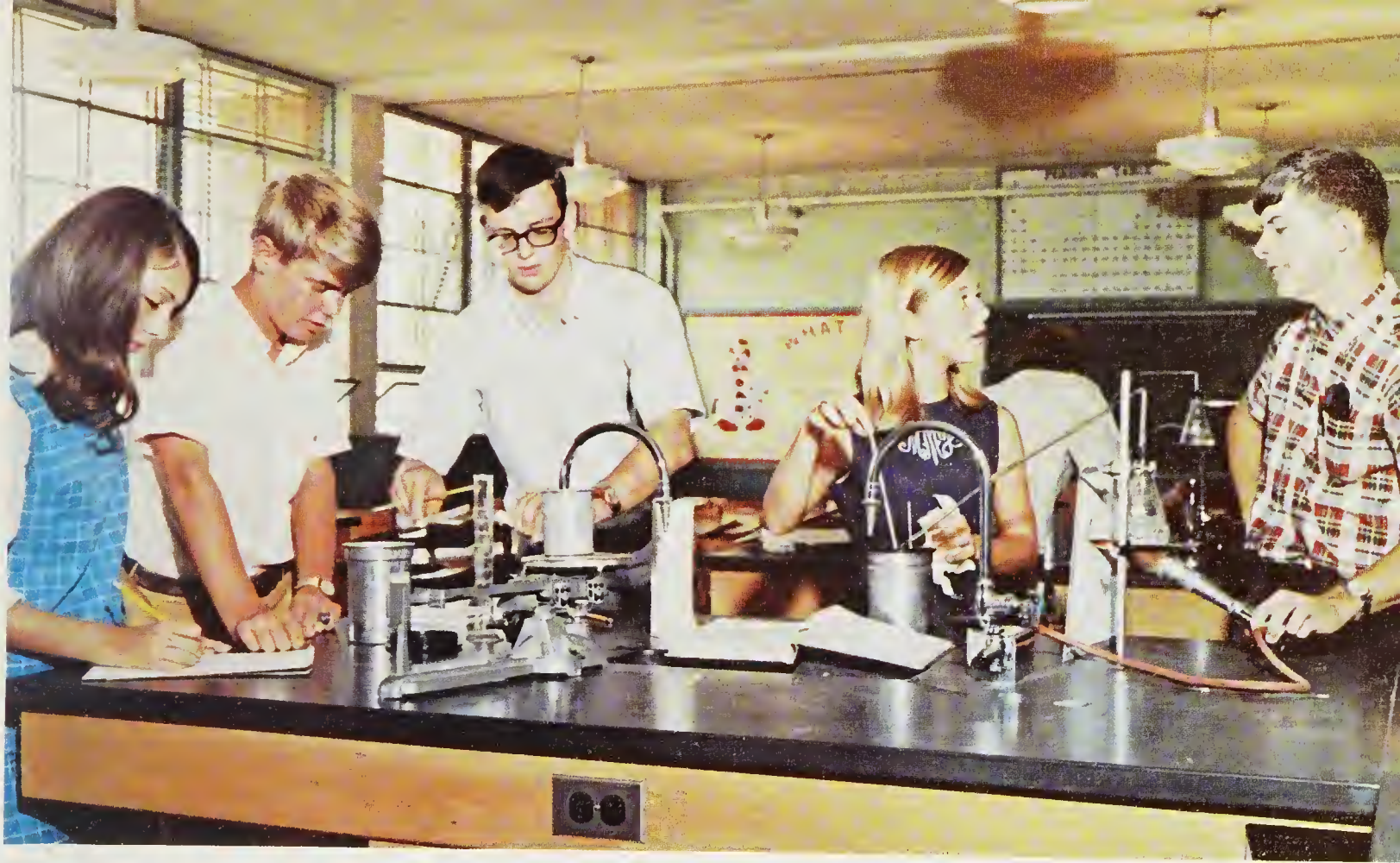

STUDIES
Creativity
Mad Scientists
Mike-Dianne
Study?

“This Is The End Of The School Day!”
Knowledge To Be Gained Over
The Weekend—



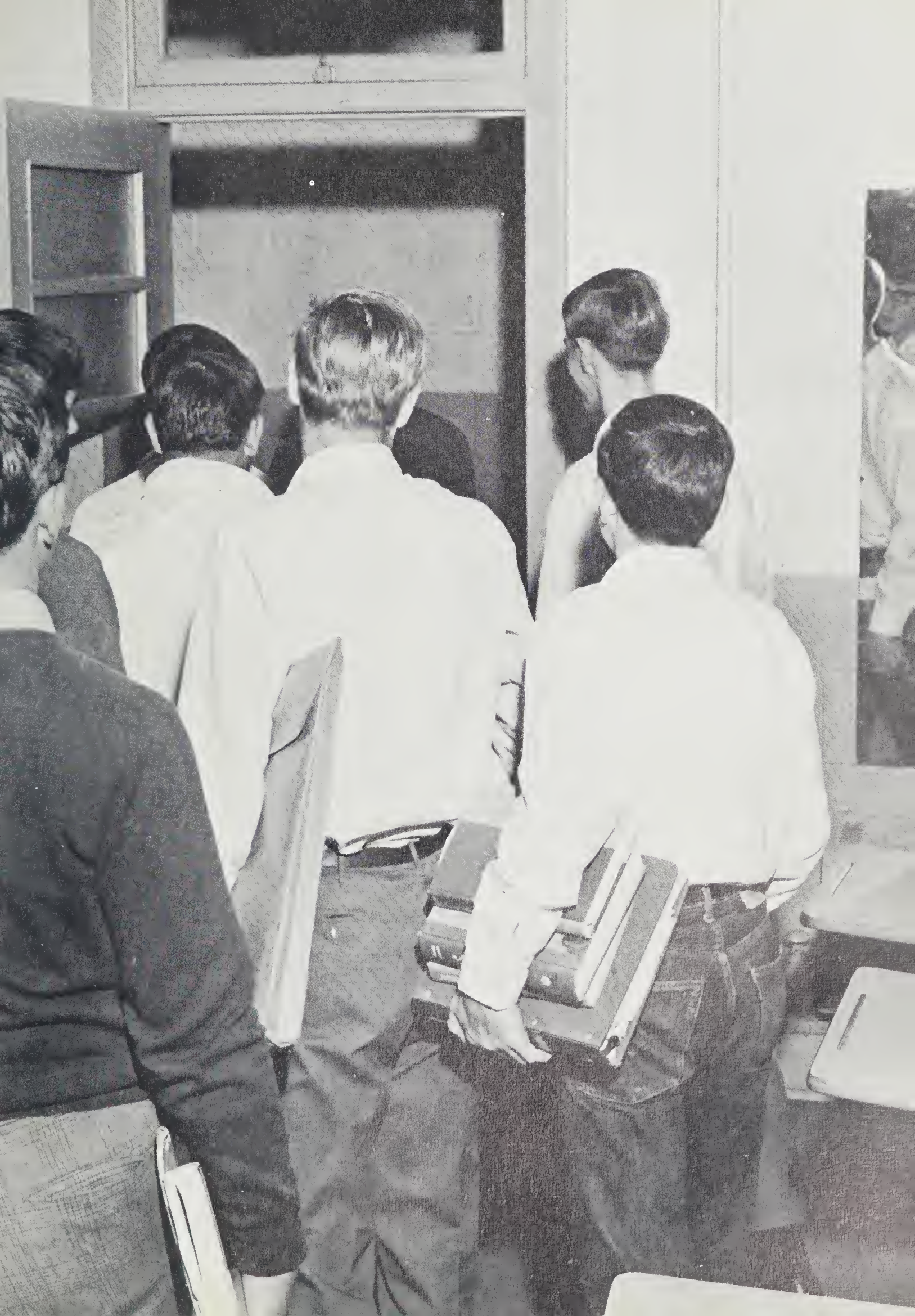

ACTINIDE SERIES
TH PA U NP PU AM CM BK CF ES FM MD NO

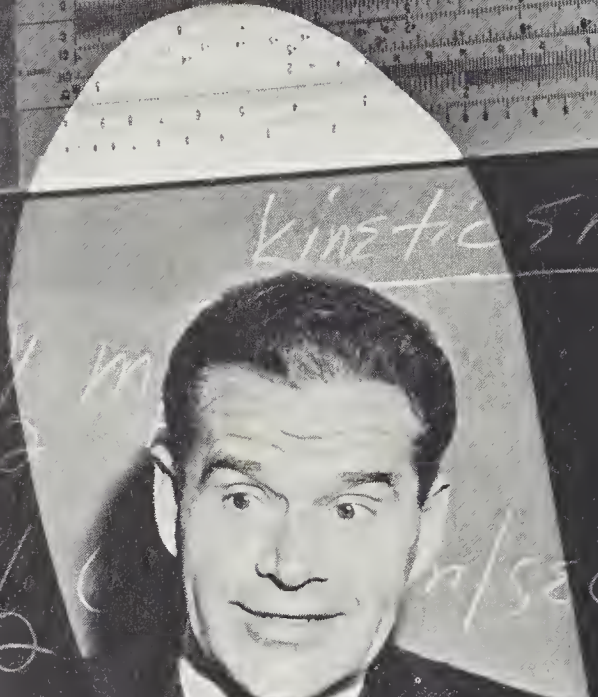

KINETIC ENERGY

ICE

Fusion

H₂O

vaporization

steam

$$mv^2$$

$$v^2_{He} = \frac{1}{2} m$$

$$v^2_{He} = \frac{1}{2} (m/sec)^2$$

$$v^2_{He}$$

$$)^2$$

$$ec^2$$

$$\left(\begin{matrix} 1 \\ 2 \end{matrix} \right)$$

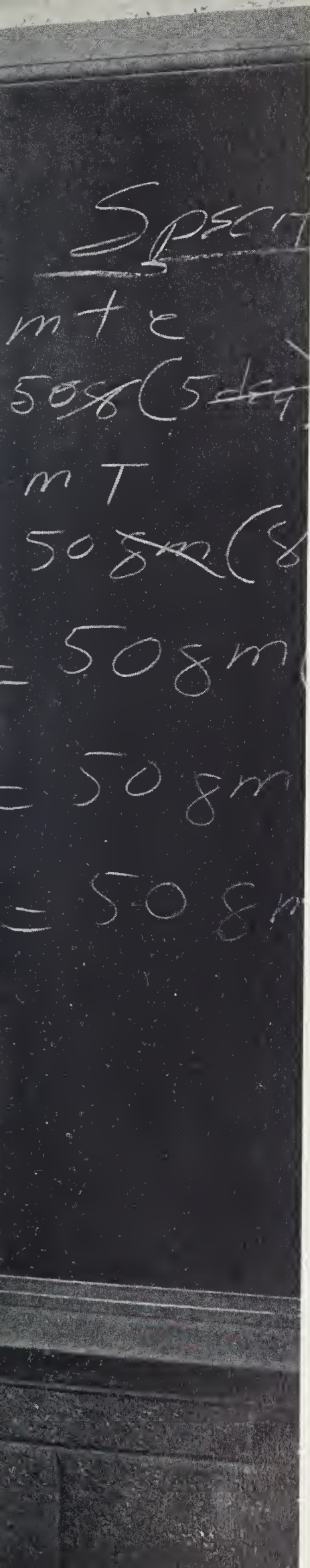

FACULTY

Sights and sounds
Of authority and power
First in the lunch line
Interruptions from "Spy in the Sky"
The work of handing down the hard-won knowledge of the ages.

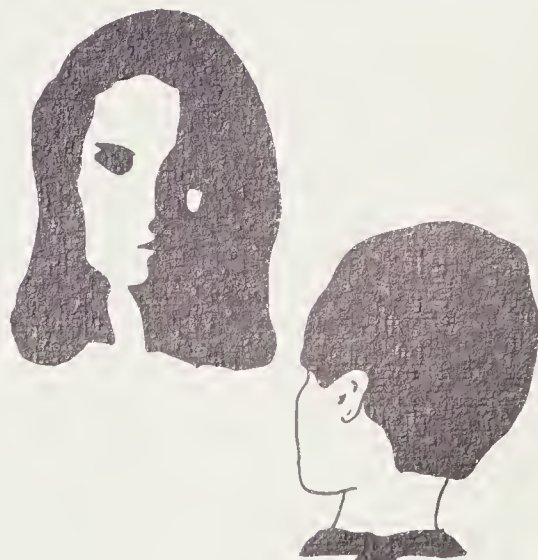

Behind every successful operation

ADMINISTRATION
Endless decisions
Valuable leadership

Tremendous responsibilities
Authoritative guidance
Leaders of our school

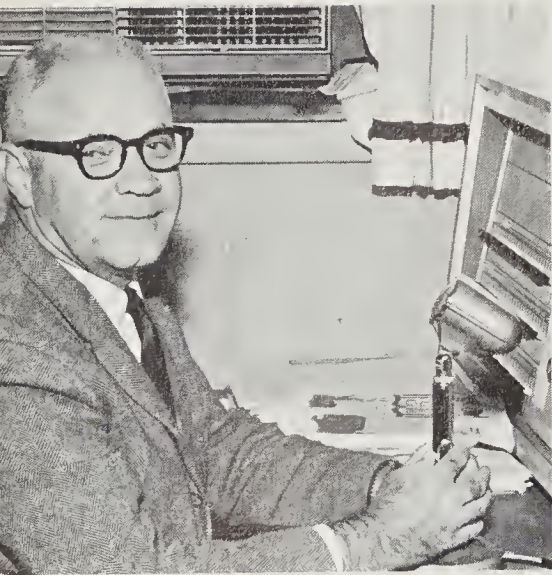

Mr. Roy L. Kidd, Principal



Mr. Perry Harrison, Superintendent
Mr. Merritt Wilson, Assistant Superintendent
Mr. Max Cotten, not pictured



Mr. Gene Brooks, Assistant Principal

Tending to the general business

SECRETARY and
TEACHER'S AIDES
Bringing up the
business end
Countless reports

and detail work
Aiding administration,
faculty, and students
Running errands
for teachers



Mrs. Reba Torbert, School Secretary



Teacher's Aides: Mrs. Jill Lutterloh, Mrs. Dottie Lloyd, Mrs. Mary Jane Jacques, Mrs. Louise Perry, Mrs. Mamie Stoudenmire, Mrs. Ruby Clark (seated).



Mrs. Dorothy Yates: Meredith College, A.B.; Appalachian State University; U.N.C.-Chapel Hill, Library Science.

Blueprint for our future

LIBRARIAN and
GUIDANCE COUNSELOR
Guiding us always
Always ready to help
One who cares about our future

Always patient and understanding
Realizes value of research
An authority on books
Delights in assisting students
Appreciates good books

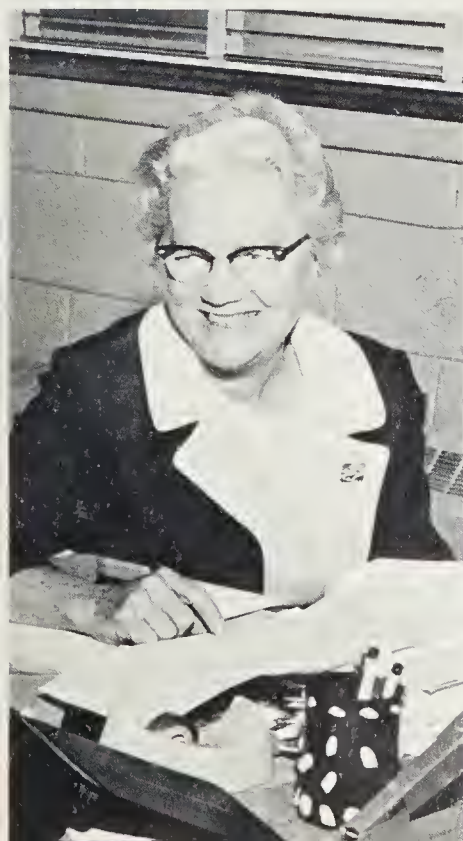

Mrs. Mary Shotts: University of Alabama, A.B.; Columbia University, M.A.; Appalachian State University; U.N.C.-Chapel Hill, Guidance.

Learning to communicate

ENGLISH

Developing better means
of communication
for a better world
Learning to express ideas

Appreciation of literature
Reading Macbeth
Studying Silas Marner
Research papers!

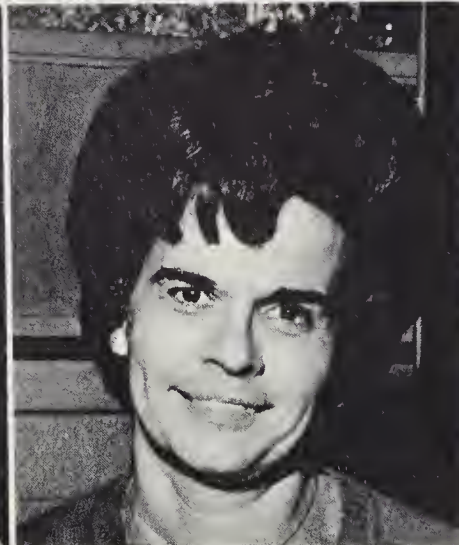

Mrs. Jerri Cathey
U.N.C.-Chapel Hill, A.B.

Mrs. Annie May
East Carolina University, B.S.

Mrs. Carolyn Moore
Salem Women's College, A.B.

Mrs. Mary Riggsbee
Louisburg Junior College, A.A.;
U.N.C.-Chapel Hill, A.B.

Mr. Samuel White
Elon College, A.B.; University of
Virginia, M. Ed.



The age of scientific wonder

SCIENCE
 Lab!
 Getting acquainted
 with our world
 Discovering for
 the future
 Frogs?
 Exploring the universe
 The study of life

Mr. Adrian Allred: High Point College, B.S.

Mr. Joe Burke: East Carolina University, B.S.; U.N.C.-Chapel Hill.

Mr. Gene Johnson: South Dakota University, New York University, U.N.C.-Chapel Hill, B.A.

Development of a sound body

PHYSICAL EDUCATION
 Keeping fit
 Realizing talents
 Developing character
 and sportsmanship
 The study of the body
 1-2-3-4; 2-2-3-4

Mrs. Annie May: East Carolina University, B.S.

Mr. Adrian Allred: High Point College, B.S.



Challenging the mind

MATHEMATICS
A never ending challenge
Opening new areas of
business world

Learning to reason
Applying mathematics to
everyday life

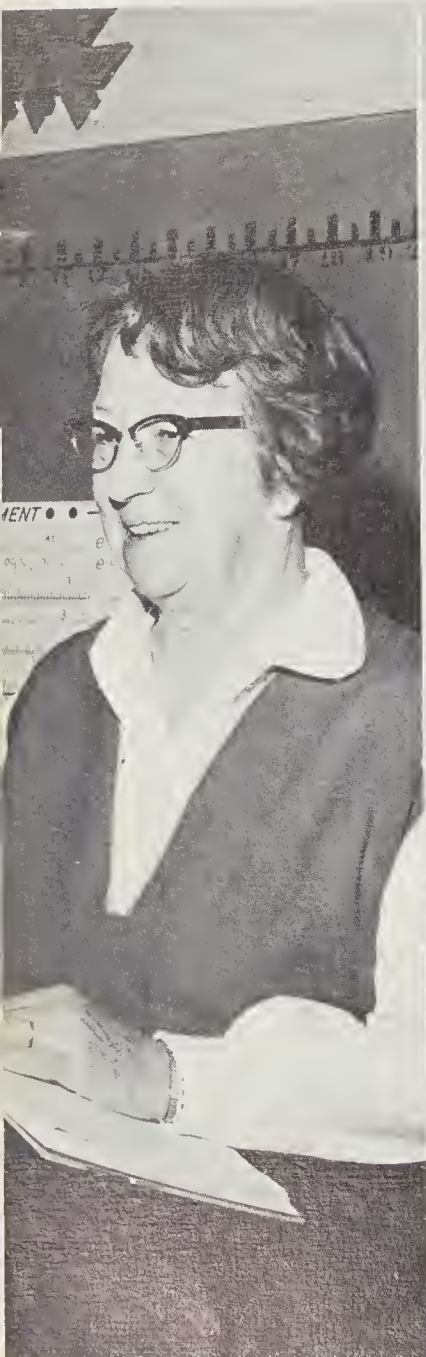

Mrs. Esther Bowling
Milligan College, B.S.;
Western Maryland College, M.Ed.



Mrs. Earline Jackson
Appalachian State University, A.B.



Mr. Dwight Self
North Carolina State University, B.S.

Open doors to the future



COMMERCIAL
Preparing for the
business field
Competing with
machines
Nerve-racking
tabulation
Never ending time
writings
Handing in
mailable letters

Mrs. Joyce Cotten
Campbell College, B.S.

Mr. John Shaner
Albright College, B.S.

On-the-job training

DISTRIBUTIVE EDUCATION

Learning on the job
Applying for a job
Placing oneself in the
ideal job situation
Experience in marketing
and management



Mr. David Kitzmiller
U.N.C.-Chapel Hill, A.B.

Parlant avec autres

FRENCH

"Parlez-vous Francais?"

Pen-pals across the sea

Singing in French

Conjugating verbs!

Studying the history of France



Mrs. Louise Kidd
U.N.C.-Chapel Hill, A.B.

From past to future



Mr. Gene Brooks
East Carolina University, B.S.

SOCIAL STUDIES

Learning the facts
thus far

Remembering the ideals
that made our nation great
Appreciation for the leaders
of yesterday

Separating opinion from facts
Understanding the problems
of today

Facing responsibilities of tomorrow

Mrs. Sallie Horton
Louisburg College, A.B.;
Meredith College, B.S.



HOME ECONOMICS
Understanding importance of
homemaking
Improving skills through
modern aids
Strengthening self-confidence
Applying new methods

Mr. Norris Farrell
Appalachian State University, B.S.



Progress in action

CARPENTRY
Acquiring new skills
Building for a
better tomorrow
Building cabinets
for the school



Mr. William Lucas
North Carolina State University, B.S.;
Appalachian State University, M.A.

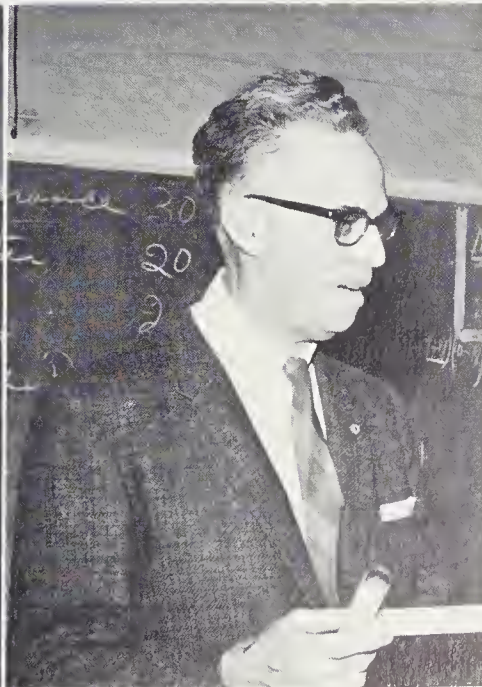

Mr. David Stoudenmire
Clemson University, B.S.;
University of South Carolina, M.Ed.

Future Farmers of America

AGRICULTURE
Learning new skills
Working to feed the future
Building youth
Applying new ideas
and inventions

Opportunity for all

SPECIAL EDUCATION
Discovering talents
Preparing for the future
Learning outside the

classroom
Giving everyone an
equal chance



Mrs. Lucy Phillips
U.N.C.-Greensboro, A.B.;
East Carolina University, M.A.



Mr. Tony Deal
Catawba College;
East Carolina University, B.S.

Culture in our school

BAND and ART
Discovering hidden talent
Developing skills
Building personality
Learning to play new
instruments



Mrs. Mary Hughes
Meredith College;
U.N.C.-Chapel Hill, A.B.

Providing a service for the school



Understanding the importance
of proper meals
Looking out for our health
Preparing to meet those
hungry students
Serving the school well
Keeping our school clean
Doing a never ending service

High School Lunchroom Staff: Mrs. Flora Scurlock, Mrs. Juanita Milliken, Mrs. Mabel Brooks, Mrs. Earnestine Phillips, Mrs. Annie Baldwin.



Primary Lunchroom Staff: Mrs. Frinco Reaves, Mrs. Pattie Lois Richardson, Mrs. Vergie Howard, Mrs. Maude Hadley.

Mrs. Laura Yates, Supervisor

Janitors: Mr. Manly Cheek, Mr. Sol Milliken

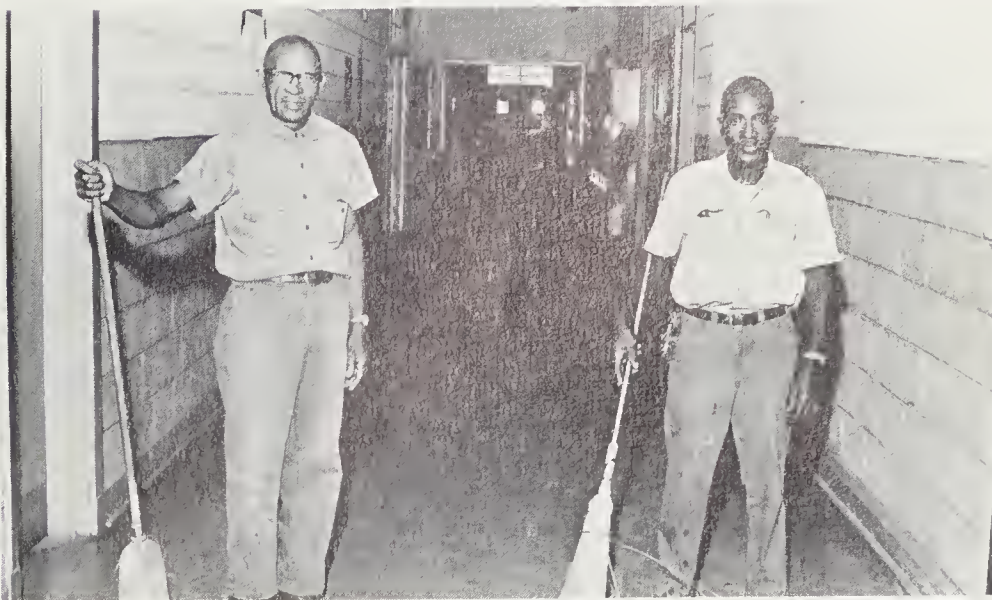



1969

1969

1969

1969



HONORS

Sights and sounds
Of beauty and popularity
Of tapping and initiation
Reward for studious efforts
Distinction in citizenship, sports, performance, dress, and character

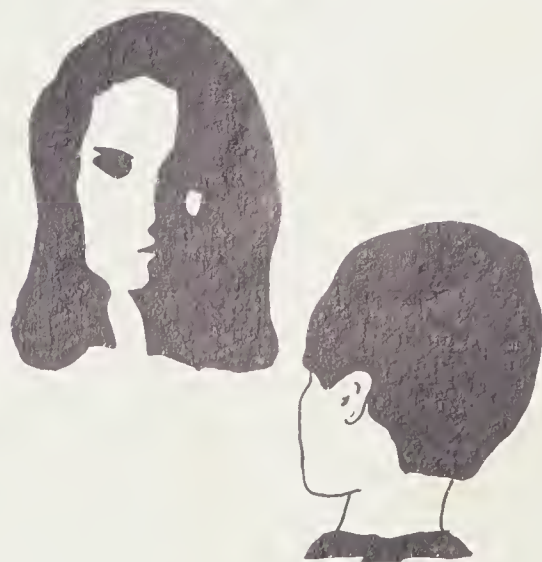

Reward of time and study



Hope Bouldin
President



Frankie Houser
Vice-President



Teresa McLaurin
Secretary



Kay Jones
Treasurer



Gloria Bouldin
Johnny Bright
Linda Burke
Charity Clark
Melvin Clark

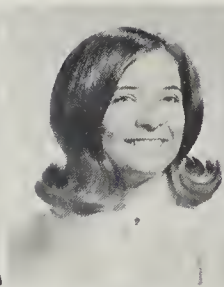
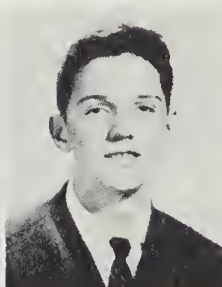

Angela Dietrich
Shirley Eubanks
Sheila Farrell
Ethel Gardner
Kathy Goodwin

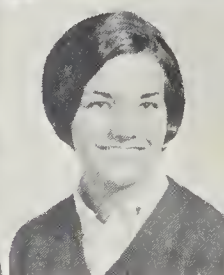
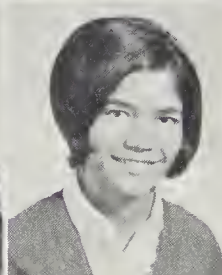

Barbara Hackney
Cathy Jo Harris
Ann Heatherley
Elaine Horton

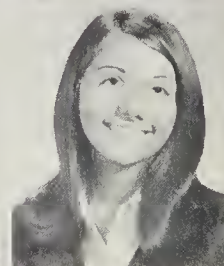
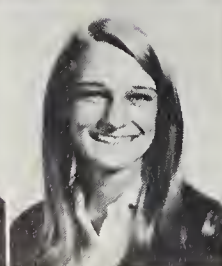
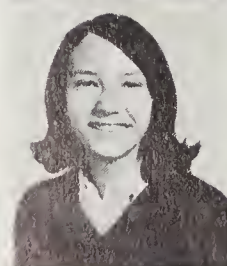

BETA CLUB
 convention in Asheville
 money-making projects
 tapping ceremonies

initiation
 "beta drink"
 Love For Seniors



Mrs. Earline Jackson
 Beta Club Advisor



Elaine Horton, editor, and Sarah Reeves, assistant editor, work diligently toward the preparation of our annual.

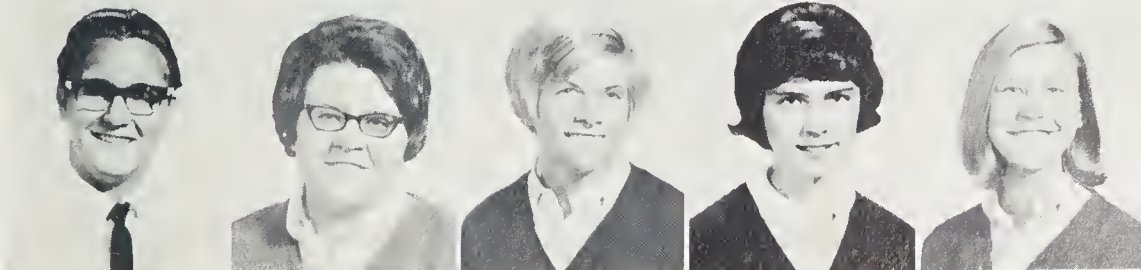

Doyle Looper
 Bertha Mann
 Ellen Mann
 Beth Markham
 Joette Markham



Jesse McBane
 Carolyn Nooe
 Kay Petty
 Sarah Reeves
 Debra Seagroves



Ellen Stoudenmire
 Bonnie Tysor
 Debra Wagner
 Ricky Whitfield
 Mayeie Wilson

An Honor Never to be Forgotten



MARSHALLS: Elaine Horton, Teresa McLaurin, Debra Wagner, Joette Markham, Steve Hearne, Shirley Eubanks, Kay Petty, Angela Dietrich

Knowledge of Leadership in Government

BOY'S AND GIRL'S STATE: Debra Wagner, Shirley Eubanks, Vernon Braxton, James Farrar, Eddie Miller, Doni Durham, Joette Markham





Willing to Accept Responsibilities

Bertha Mann and Eddie Miller's dependability clears the way for new responsibilities.

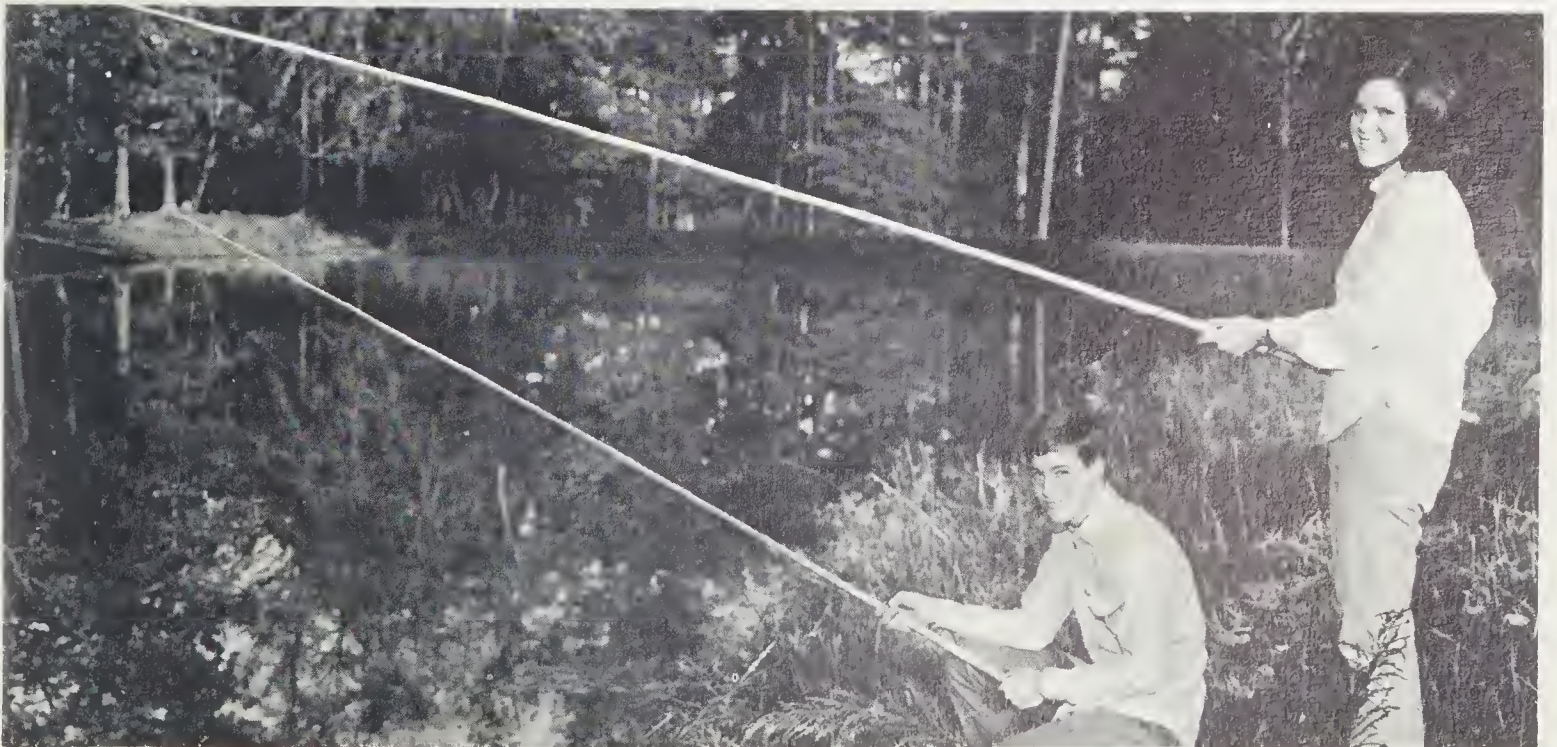

Caught in the stream of new challenges, Hope Bouldin and Mike McAllister will always do their best to succeed.

An Initiative to Reach the Highest Goal

Qualities of Style And Neatness

Peggy Jo Bland and Larry Mann climb
the steps of style as Best Dressed.



Pleasant in Appearance

Clara Lynn Whitaker and Don Cooper go
hand-in-hand in good looks as Beau and
Belle.



Doni Durham and Johnny Shaw, the wittiest of P.H.S., are found searching for new jokes to pull on their classmates.

A Laugh for Everyone

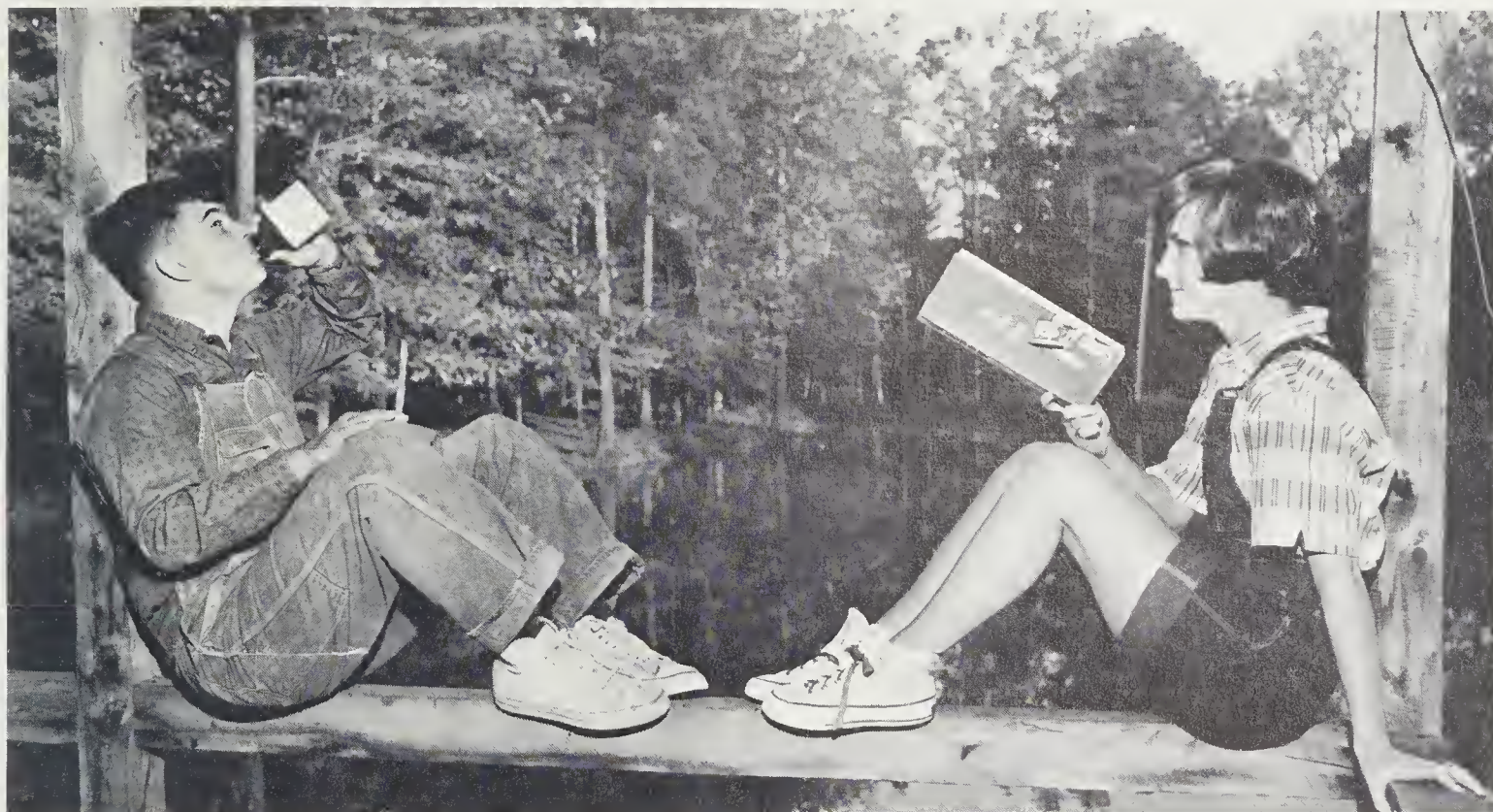

Libby Jones and William Thomas portray a character of personality-plus that is always pleasant to have around.

Endowed with Personality

An Ability to Achieve Recognition and Honor

Bonnie Tysor and Mike Harward swing high in their characteristics as best-all-around.



An Ability to Comprehend and Understand

A good book and quiet atmosphere enable Shirley Eubanks and Steve Hearne to increase their intellectual knowledge.

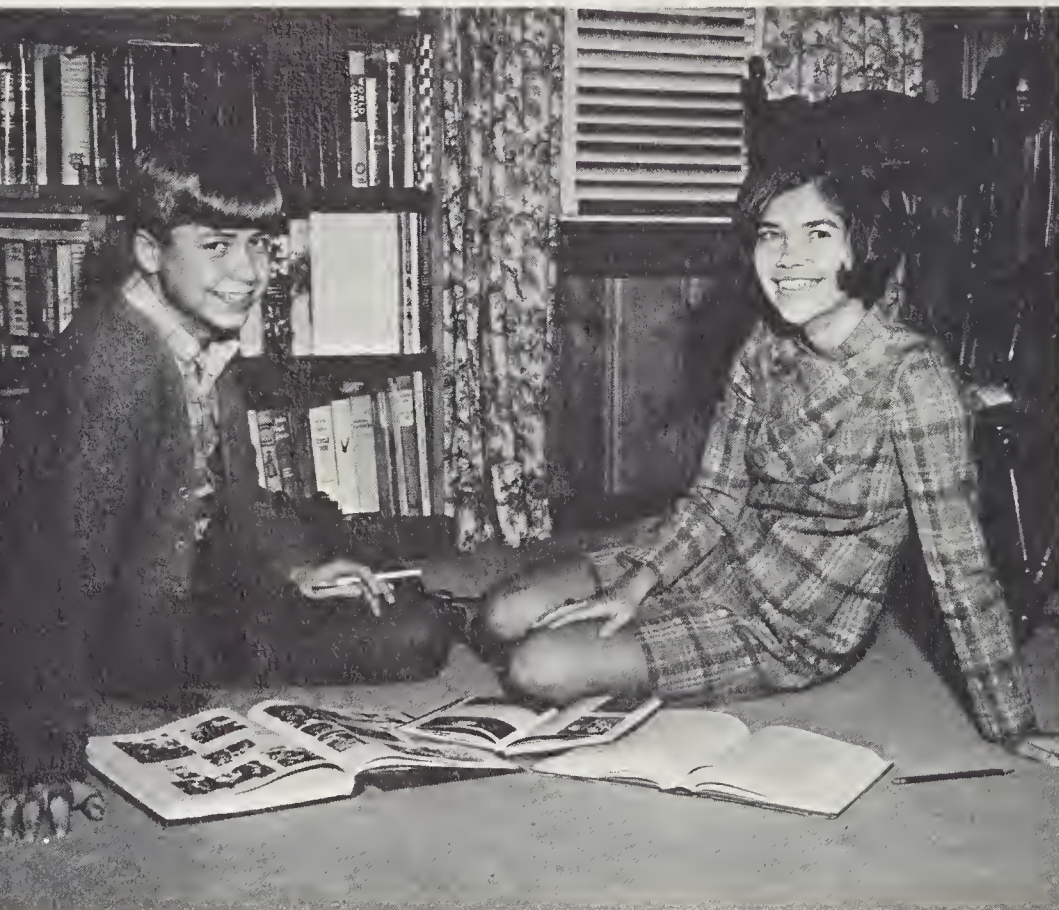

Perception of Agility



Cow-pasture football provides entertainment for our most athletic, Paula Cooper and Roy Eubanks.

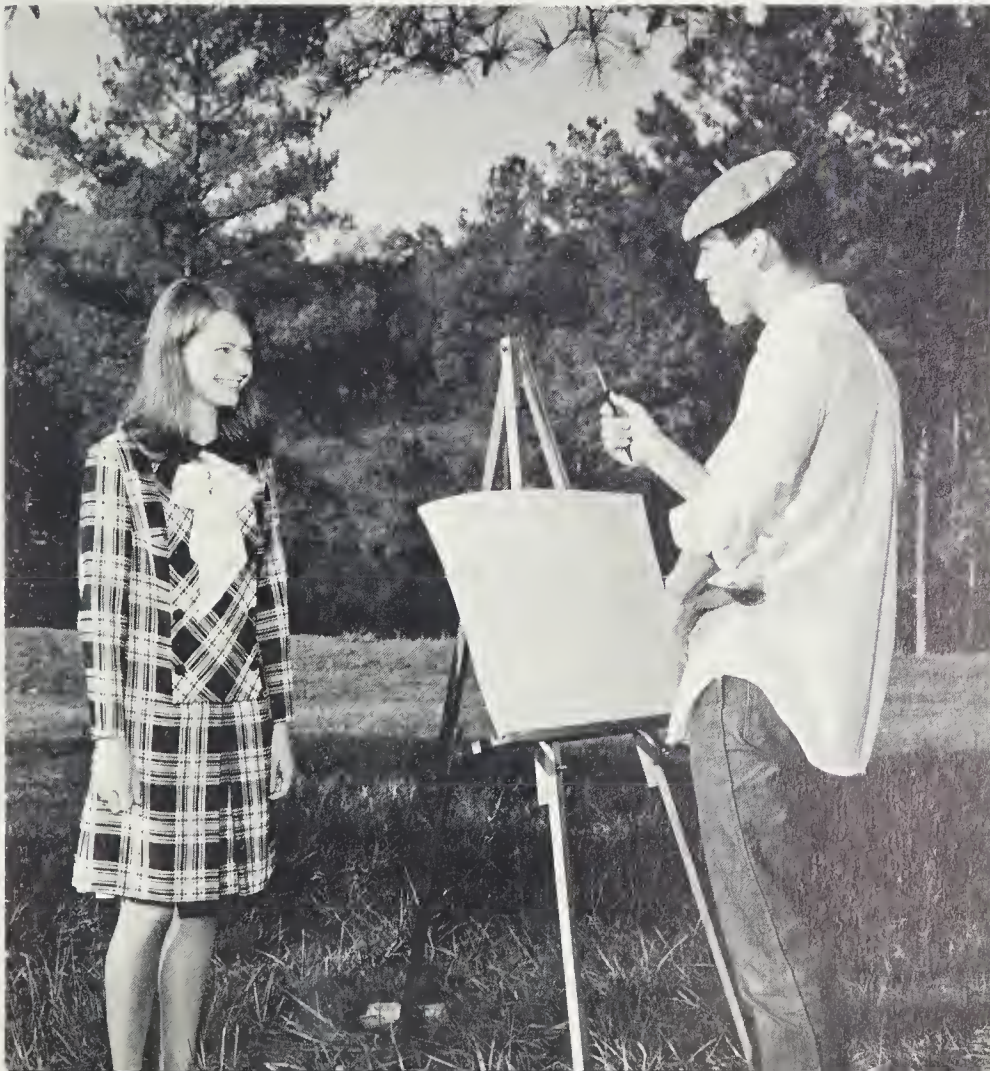

Angela Dietrich and Rusty Thomas paint a pretty picture of nature as most talented.

Mental and Physical Skills

Homecoming . . . Suspense, Selection, and Surprise

HOMECOMING
a hope for victory
suspense
pretty girls
tears of happiness
cherished memories

a new queen
the team's favorite
unexpected joy
a kiss of victory
never to be forgotten
Miss Frankie Houser



Lynn Whitaker
Senior Representative



Hope Bouldin
Senior Representative



Sue Brinkley
Junior Representative

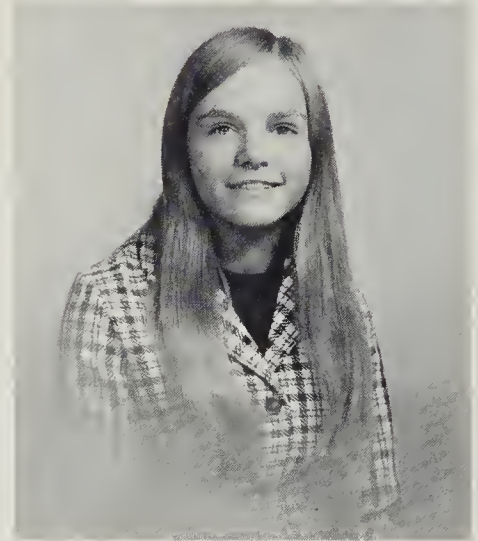

Karen Ratliff
Sophomore Representative



Paulette Johnson
Sophomore Representative



Nancy Boone
Freshman Representative



Pam Mitchell
Freshman Representative



Frankie Houser, 1968 Homecoming Queen

A pause for a silent thought



A cheer of victory from the queen



PHS Symbol of Beauty and Poise

MISS P.H.S.
winning personality
a smile for everyone
poise and grace
a rewarding step forward
a true queen



Miss Bonnie Tysor . . . Crowned Miss P.H.S. of 1968

A smile is portrayed by Miss Bonnie Tysor.



A moment of silence reflects the beauty of Miss Tysor.





Our Valentine of Twerp Week

Valentine Queen

Students' Favorite

Charming Personality

Cupid's Sweetie

Mrs. Sybil Gardner Lutterloh wears a winning smile

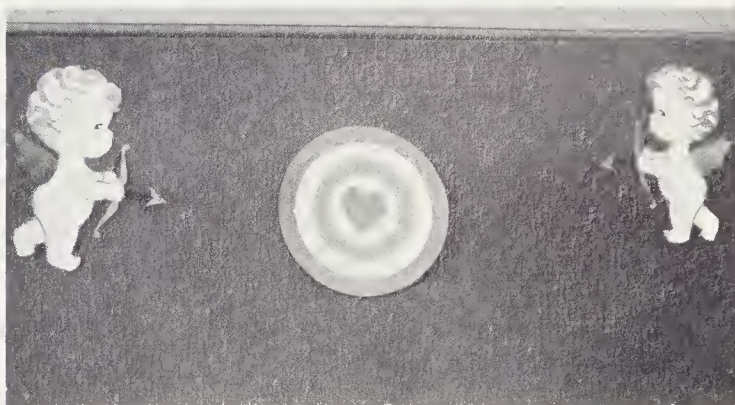

Cupid, draw back your bow.

A quiet moment in a Queen's life





ORGANIZATIONS

Sights and sounds
Of activity periods and committee meetings
Parliamentary procedure
Money raising projects - bake sales, dances, doughnuts
State conventions and district rallies



The Student Council

The Central Organ
High potential
Maintains harmony within group
Willing to accept new and valid
suggestions
Developing school spirit



Mike Harward, President



Debra Wagner, Vice-President

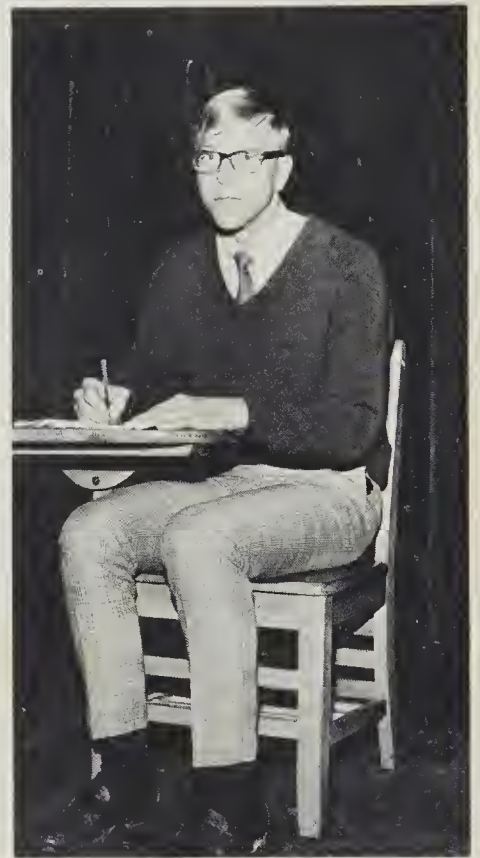

Carlyle Campbell, Secretary



Wayne Meacham, Treasurer



Marshall Wilson, Sergeant at Arms

Our spokesmen



Student Council Home Room Representatives: First Row: Don McNeil, Rouse Wilson, Sara Reeves, Frankie Houser, Jeff Malcolm. Second Row: Johnny Shaw, Ella Senkiw, Melvin Clark, Dianne

Farrell, Betsy Kidd, Linda Boone, Ellen Mann, Lolly Blair, Fred Diggs, Billy Hamlet.



Mr. Joe Burke, Advisor



Each candidate sounds-off as elections draw near.

Developing good inter—

The Projects Committee: Melissa Reeves, Winfred Cheek, Peggy Jo Bland (Chairman), James Arthurs, Sara Reeves, Mike Lemons.



The Devotional Committee: Jackie Johnson, Angela Dietrich (Chairman), Gloria Bouldin, Bruce Ihme, Lisa Parrish.



The Social Committee: Don Cooper, Biff White, Sheila Farrell, Cathy Bolejack (Chairman), Dale Snipes.



The Election Committee: Mike McAllister, Jesse Fearington, Judy Singman, Bonnie Tysor (Chairman), Linda Boone.

school relations

The Publicity Committee: Rusty Thomas, Ellen Mann, Rouse Wilson, Hope Bouldin (Chairman), Dru Gilmore.



The Assembly Committee: Vickie Boggs, Debra Wagner (Chairman), Ricky Whitfield.



P.H.S.'s Representatives to the Chatham County Student Council: Jesse Fearington, Sherry Lewis, Debra Wagner.

The Sports Committee: Eddie Miller (Chairman), Jerry Clark, Steve Thomas, Johnny Clark.

Dragonian Staff

ELAINE HORTON
Editor-in-chief



BERTHA MANN, SHEILA FARRELL
Honors Editors



TERESA McLaurin, CHARITY CLARK
Faculty Editors

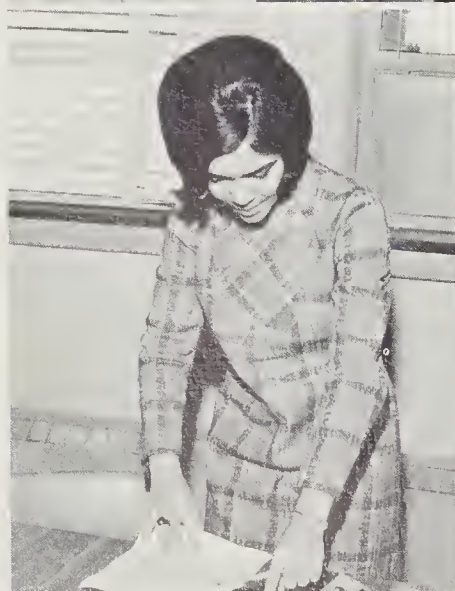
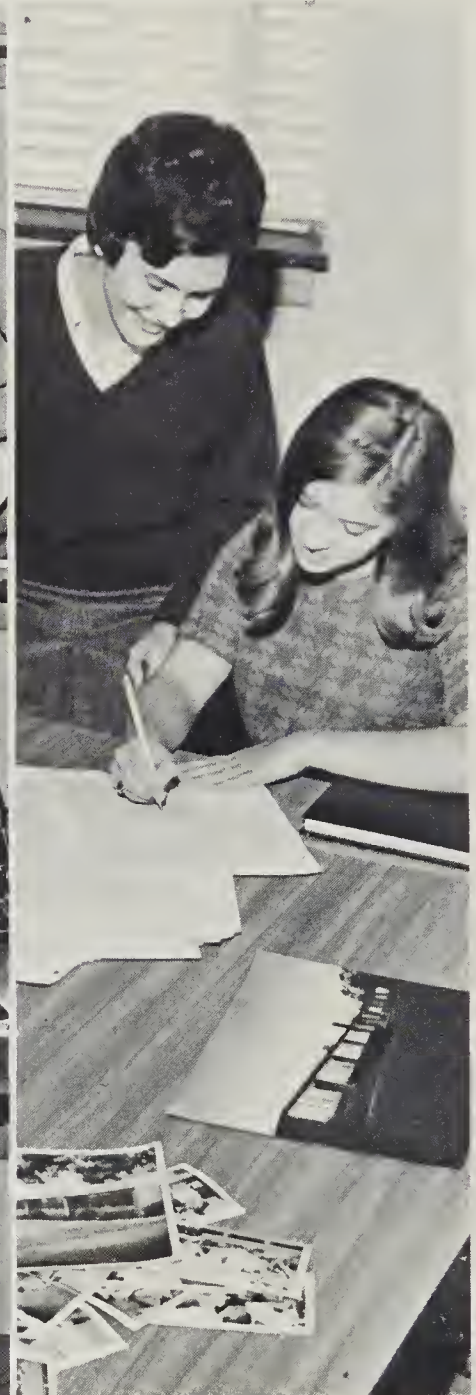

SHIRLEY EUBANKS
Business Manager

KAY PETTY, HOPE BOULDIN
Student Life Editors

DEBRA WAGNER
Photographer

Sights & Sounds of '69

SARAH REEVES
Assistant Editor

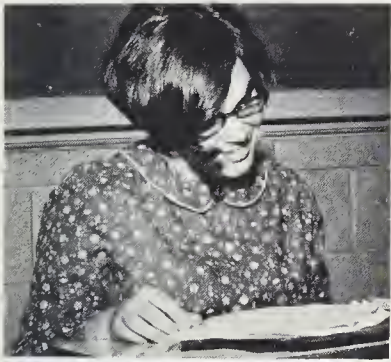

MAYCIE WILSON
Directory Editor



BONNIE TYSOR
Organizations Editor



BARBARA HACKNEY
Assistant Business Manager

CAROLYN NOOE
ELLEN MANN
Classes Editors

ANGELA DIETRICH
Literary Editor

MRS. JERRI CATHEY
Advisor

JOETTE MARKHAM
Sports Editor

Mrs. Mary Riggsbee, Advisor

Editors: Doni Durham and Angela Dietrich

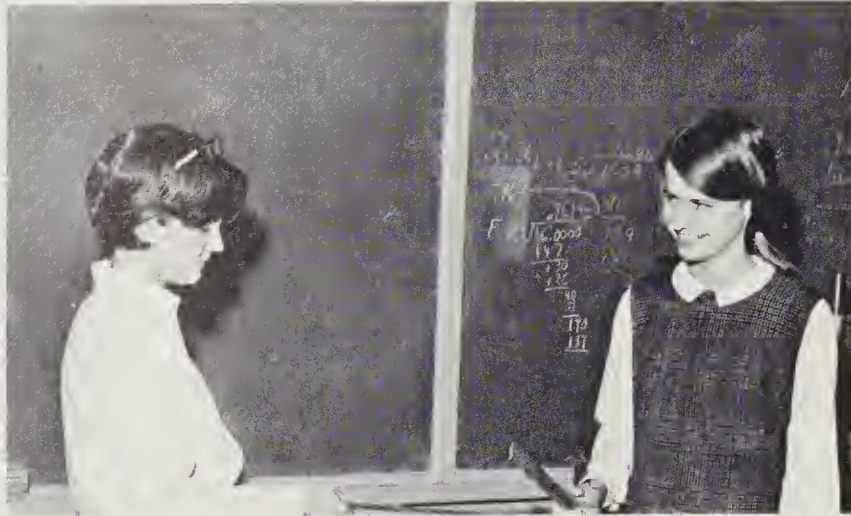

Dragon News Staff: First Row: Bonita Shropshire, Polly Parrish, Johnny Shaw. Second Row: Johnny Clark, Dan Fields, Doni Durham, Angela Dietrich, Mike Poe. Third Row: Bonnie Tysor, Judy Singman, Peggy Jo Bland, Teresa McLaurin, James Farrar. Fourth Row: Maycie Wilson, Joette Markham, Elaine Horton, Hope Bouldin, Vernon Braxton. Fifth Row: Lise Palmer, Carolyn Nooe, Virginia Moore, Ellen Mann, Jerry Clark. Standing: Jesse Fearington, Shirley Eubanks, Brenda Bland, Kay Petty, Linda Boone, Don McNeil, Bruce Ihme, John Atwater.

Dragon News is school happenings



Color, color, color those calendars.
Something different—co-editors
Do we have to meet the deadline?
Assembly lines are busy lines.
Learning the art of journalism

The Editorial Staff: Doni Durham, co-Editor; Brenda Bland, Feature Editor; Bruce Ihme, Sports Editor; Kay Petty, Business Manager; Angela Dietrich, co-Editor.

The Typists and Proofreaders: First Row: Polly Parrish, Elaine Horton, Joette Markham, Virginia Moore. Second Row: Carolyn Nooe, Brenda Bland, Shirley Eubanks, Hope Bouldin, Teresa McLaurin. Third Row: Jerry Clark, Johnny Clark.



Rain or snow, they're on the go

Drivers of the Orange Monsters
"When is payday?"
Two down—one to go.

Broken tail lights, anyone?
Having to beat the heat and bare the cold.
Time sheets are due, when?



First Row: Coy Brewer, Danny Jenkins, Bonnie Tysor, Alana Atwater, Virginia Moore, James Farrar, Jesse Fearington, Mike McAllister, Maycie Wilson, William Thomas, Eddie Moore, Ray

Womble. Second Row: Freddie Johnson, David Jones, Doni Durham, Brenda Bland, Dale Snipes, James May, Benny Gunter, Paul Cash.



"Dewey" strives to achieve safety.



The day is over and there is a job to fulfill.

The sounds of music . . .

A new Director—
 “do-ra-mi-fa . . .”
 Oh, those 6th period classes!

This song is dedicated to . . .
 Music of yesterday and today
 Always ready to sing—the Chorus



Mrs. Lucy Phillips, Director



Officers: Kay Petty, President; Mary Campbell, Vice-President; Hope Bouldin, Secretary; Debbie Markham, Treasurer.



First Row: Linda Hart, Evelyn Crabtree, Inge Butler, Donnie Ellis, Bob Harris, Wayne Hackney, Sylvia Griffin, Jeanine Riddle, Vickie Nobles, Virginia Moore, Patricia Currie, Mrs. Phillips (Director).
 Second Row: Connie Blaylock, Fred Richards, Joe Burke, Debbie Markham, Jean Johnson, Mary Campbell, Polly Parrish, Heike Dietrich, Jean Farrar. Third Row: Linda Reynolds, Brenda Staley,

Jackie Roundtree, Nonie Farrell, Hope Bouldin, Debbie Durham, Denise Kidd, Peggy Jo Bland, Frankie Houser, Dale Snipes, Melissa Reeves, Betsy Kidd, Kay Petty. Fourth Row: Biff White, Mike McAllister, Bruce Keck, Steve Thomas, Mike Poe, Stanley Horton, Johnny Clark, James Atwater, Gene Thomas, Dan Fields, Jerry Clark, Gerald Moses.

All work and no "play" . . .

Late - late hours of practicing
Those "cast" parties!
Building and hammering

"There's no business like show
business . . ."
The Spotlight moves on actors
Big events!

Officers: Carolyn Nooe, Vice-President; Brenda Bland, President; Debbie Durham, Treasurer; Virginia Moore, Secretary.

Mr. Sam White, Advisor



Little Theater Members. First Row: Kay Austin, Janice Meacham, Elaine Ratliff, Brenda Bland, Lisa Palmer. Second Row: Nonie Farrell, Sandra Moore, Virginia Moore, Dianne Farrell, Carolyn Nooe, Martha Mann, Inge Butler, Frances Lawrence. Third Row: William Smith, Heike Dietrich, Debbie Durham, Kathy Macey,

Kay Herndon, Ruth Sparrow, Sue Brinkley, Rhonda Buchanan, Vickie Hearne. Fourth Row: Stanley Williams, Bruce Keck, Irvin Jones, Robert Parks, Earl Dawson, Stuart Hill, Butch Canada. Fifth Row: Ronald Cheek, Donnie Womble, Steve Keck, Roy Eubanks, Ray Womble, Gene Oldham, Sam White, Advisor.



"Hey, your false eyelash is coming off."



Sleeping on the job . . .



"'ole cowhands"

Parlez-vous Francais?

Customs and cultures of a distant land
Once-a-year, French Day
French Foods!

Consisting of students in third and
fourth year French
A growing club

French Club Members: First Row: Judy Singman, Ann Heatherly, Bonita Shropshire, Vickie Boggs, Joette Markham, Vivian Dixon, Barbara Hackney, Sarah Reeves. Second Row: Sandra Hart, Cathy Jo Harris, Carolyn Nooe, Dru Gilmore, Frankie Houser, Elaine Horton. Third Row: Rachel Cooper, Beth Markham, Ellen Stoudenmire, Peggy Bland, Angela Dietrich, Teresa McLaurin, Gloria Bouldin, Doni Durham. Fourth Row: Mrs. Kidd, Advisor; Phil McNeil, Johnny Birght, Ricky Whitfield, Mike Harward, Linda Mitchell, Kay Petty, Polly Parrish.



Officers: Joette Markham, Secretary;
Beth Markham, Vice-President; Johnny
Bright, Treasurer; Angela Dietrich,
President.



Johnny Shaw, Brenda Bland, Shirley Eubanks, Jeff Malcolm, Billy Hamlet, Sherry Lewis, Charlene Horton, Linda Fiest.

Affirmative or Negative?

Arguing the pros and cons
Sounding-off
Learning self-expression

Eloquence of speech and clarity of mind
The Debate Club
Mr. Johnson, Advisor

FHA and FFA

Builders of homes.
 Attending District Rallies at Greensboro
 Becoming acquainted with others
 Striving to develop better family
 relations
 Decorating the High School for Christmas
 Showing a sense of design.

Officers: Dru Gilmore, Secretary; Denise Kidd, Treasurer;
 Debbie Webster, Historian; Ella Senkiw, Parliamentarian;
 Linda Burke, Vice-President; Bonnie Tysor, President; Gloria
 Bouldin, Reporter; Betsy Kidd, Song Leader.



First Row: Linda Hill, Charlotte Hearne, Ruth Cotten, Vickie Boggs, Vickie Nobles, Linda Mason, Gloria Bouldin, Deborah Eubanks, Linda Burke, Linda Sanders, Dianne Barber, Bonita Shropshire, Alana Atwater, Martha Roberts, Charlene Horton, Kay

Taylor. Second Row: Pamela Farrell, Ann Ellis, Vickie Williams, Diane Tripp, Diane Churchill, Linda Pascale, Dru Gilmore, Pam Mitchell, Jean Johnson, Nancy Boone, Denise Kidd, Sharon



First Row: Larry Suttles, Billy Olinger, Freddie Johnson, Steve Thomas, Larry Mann, Odell Grumble, Gary Carter, John Sparrow, Joe Crawford, Wayne Hackney, Stuart Hill, Carey Green, Ronald Churchill, Armando Martines, Glynn Blackwelder. Second Row: Robert McNeil, Reed Moore, Gerald King, Gary Cox, Rickey

Tripp, Jerry Strickland, James Atwaters, Eddie Robertson, Hal Wagner, Lindy Wimberly, Earl Robertson, Kenneth King, Larry Williams, Irvin Jones, Stanley Williams. Third Row: Gene Thomas, Royce Chambers, Kenneth Rountree, Joe Burke, Donnie Ellis, Wayne Wheeler, Larry Crabtree, Ray Womble, J.R. Griffin, Jerry



Selling peanuts
 Green Hand . . . Chapter Farmers . . .
 State Farmers . . . American Farmers
 Father-Son Banquet
 Caring for the rose garden
 Future Farmers of America

Officers: Freddie Johnson, Treasurer; Odell Grumble, Reporter; Billy Olinger, Sentinel; Steve Thomas, President; Larry Mann, Vice-President; Gary Carter, Secretary.



Hearne, Cynthia Worrell, Carolyn McNeil, Janet Mason. Third Row: Sharon McCoy, Betsy Kidd, Jo Lanier, Ella Senkiw, Susan Birmingham, Sarah Wolfe, Frankie Snipes, Connie Blaylock, Jeanie

Mason, Mrs. Horton (Advisor), Sharon Mitchell, Dietra Carter, Debbie Webster, Louene Goodman, Jean Ragan, Gaye Dickens, Janet Farrell, Bonnie Tysor.



Andrews, Steve Mann, Merwin Arnold, David Carter, Mike Black, David Spivey. Fourth Row: Ronald Cneck, Glenn Nobles, Ronald McNeil, Elbert Clark, Steve McNeil, Allen Butler, Ted Griffin, Gerald Moscs, Marty McBanc, Charlie Currie, Lynn Blackwelder, Donnie Womble. Fifth Row: Danny Partin, David Robertson,

Robert Canada, Terry Tysor, Wilbur Poole, Jimmy Henderson, Barry Freeman, Eddie Williams, Bill Mitchel, Sammy Thomas. Sixth Row: W.S. Lucas, Advisor; Keith Allen, Robert Parks, Edward Straughn, Jimmy Thompson, Bruce Keck, Mr. Stoudenmire (Advisor).

Mrs. Yates's little helpers

Always ready to help others
Overdue lists grow every week
Teaching others to whisper

The reading room is for all
The Library Club



Officers: Rhonda Buchanan, Vice-President; Janet Mason, President; Debbie Long, Treasurer; Linda Gunter, Secretary; Odell Grumble, Sergeant-at-Arms.



First Row: Shelby Tripp, Janet Mason, Mrs. Dorothy Yates (Advisor), Janice Meacham, Patricia Currie. Second Row: Teresa White, Sharon Mitchell, Sheila Amos, Frances Lawrence, Vickie Williams, Gaye Dickens, Phyllis Hearn, Lisa Palmer. Third Row: Pam Farrell, Debbie Long, Odell Grumble, Steve Williams, Rhonda Buchanan, Linda Gunter, Linda Reynolds, Vickie Hearne.

Training for the future—DECA



Seated: Teresa Williams, Janice Meacham, Eddie Kremer, Kay Austin. Standing: Paulette Meacham, Marie Barrett, Louene Goodman.



Officers: Marie Barrett, President; Louene Goodman, Vice-President; Paulette Meacham, Secretary.

Study a little—work a little
Getting experience during the school hours
Developing a sense of loyalty
Attending annual district rallies
The Distributive Education Club of America

The after-game "entertainers"



Officers: Jesse Fearington, Treasurer; Bruce Ihme, Sergeant at Arms; Phil McNeil, Secretary; Mike McAllister, President; Mike Harward, Vice-President.

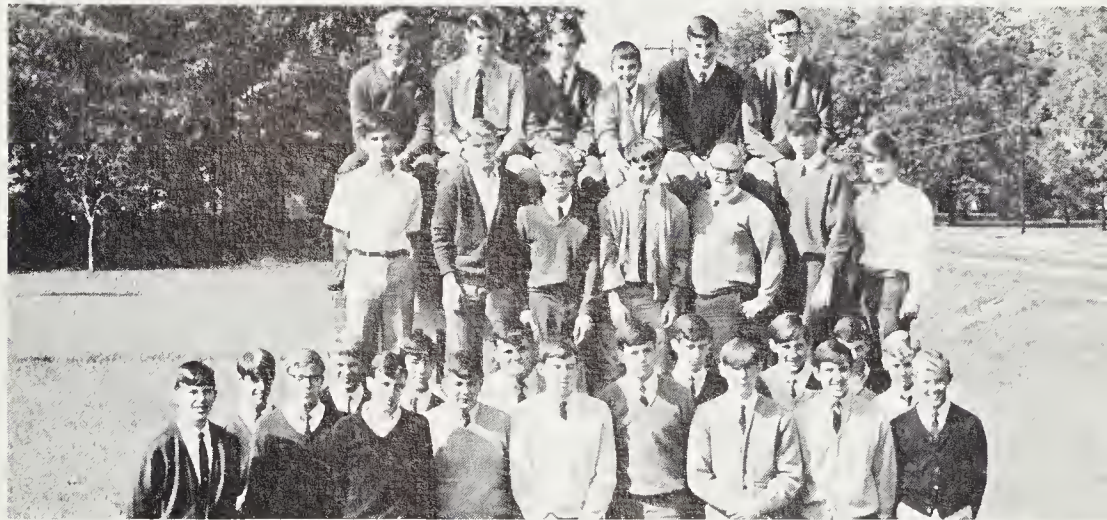

First Row: Vernon Braxton, Carlyle Campbell, John Oldham, Johnny Shaw, Marshall Wilson, John Johnson, David Spivey, Melvin Clark, Wayne Meacham. Second Row: Jimmy Lewter, Ricky Whitfield, Mike Lemons, Kent Cooper, Johnny Clark, John Atwater, Don McNeil, James Arthurs. Third Row: James May, David Jones, Robert Hughes, Winfred Cheek, David Northcutt, Jerry Clark, Berry Petty. Fourth Row: Jesse Fearington, Mike Harward, Mike McAllister, Steve Cooper, Phil McNeil, Bruce Ihme.

Concerned for the HEALTH of others



First Row: Charity Clark, Vickie Nobles, Jeanine Riddle, Bonita Shropshire, Sylvia Griffin. Second Row: Judy Singman, Sherry Lewis, Debbie Webster, Dru Gilmore, Jackie Johnson, Alana Atwater, Jeff Malcolm, Mary Campbell, Rouse Wilson, Vivian Dixon, Barbara Hackney. Third Row: Gloria Bouldin, Teresa McLaurin, Angla Dietrich, Kay Taylor, Beverly Calhoun, Dianne Barber, Linda Boone, Ellen Mann, Jean Williams, Polly Parrish.



Officers: Barbara Hackney, Vice-President; Jeff Malcolm, Treasurer; Polly Parrish, President; Bonita Shropshire, Corresponding Secretary; John Oldham, Secretary (not pictured).

Meaningful programs

Big Bake Sale!

Exciting trips

Health Careers Club Convention

Becoming interested in a Health Career

The most "illustrious" class



First Row: Glynn Blackwelder, Charles Huneycutt, Eddie Cotten, Biff White, Robert Parks, Joe Burke, Larry Mann, Linda Pascal, Wilbur Poole, Mrs. Mary Hughes (Teacher). Second Row: Donnie Bradley, Billy Goodman, Irvin Jones, Lynn Blackwelder, Mark Malcolm, Rusty Thomas, Louene Goodman.

Expressing talent
 Making posters for the hall
 Learning about tone and quality
 Color schemes
 Creative and abstract art works
 The Art Class

High School "professionals"



Cosmetologists: Seated: Rhonda Buchanan, Linda Roberson. Standing: Ruth Sparrow, Diane Gregory.

Finger Waving
 Hairstyling
 Facial Make-up
 Shampooing



Carpentry Class. First Row: J.R. Griffin, Alan Council, Danny Jenkins, Steve Keck, Fred Hinsley, Benny Gunter, Don Cheek. Second Row: Barry McCoy, David Womble, Larry Goodwin, James May, Coy Brewer. Third Row: Billy Goodman, Mike Cates, Irvin Jones, Dave Blackwelder, Steve Walsh.

Cold ride on 'ole "52"
 A career all in its own
 Becoming a carpenter
 A chance to an early start

Have you got that spirit? Then let's hear it!

A newly organized group
Advertising School Spirit
Organizing P.H.S.'s "band"
Supporters 'til the end
The Pep Club



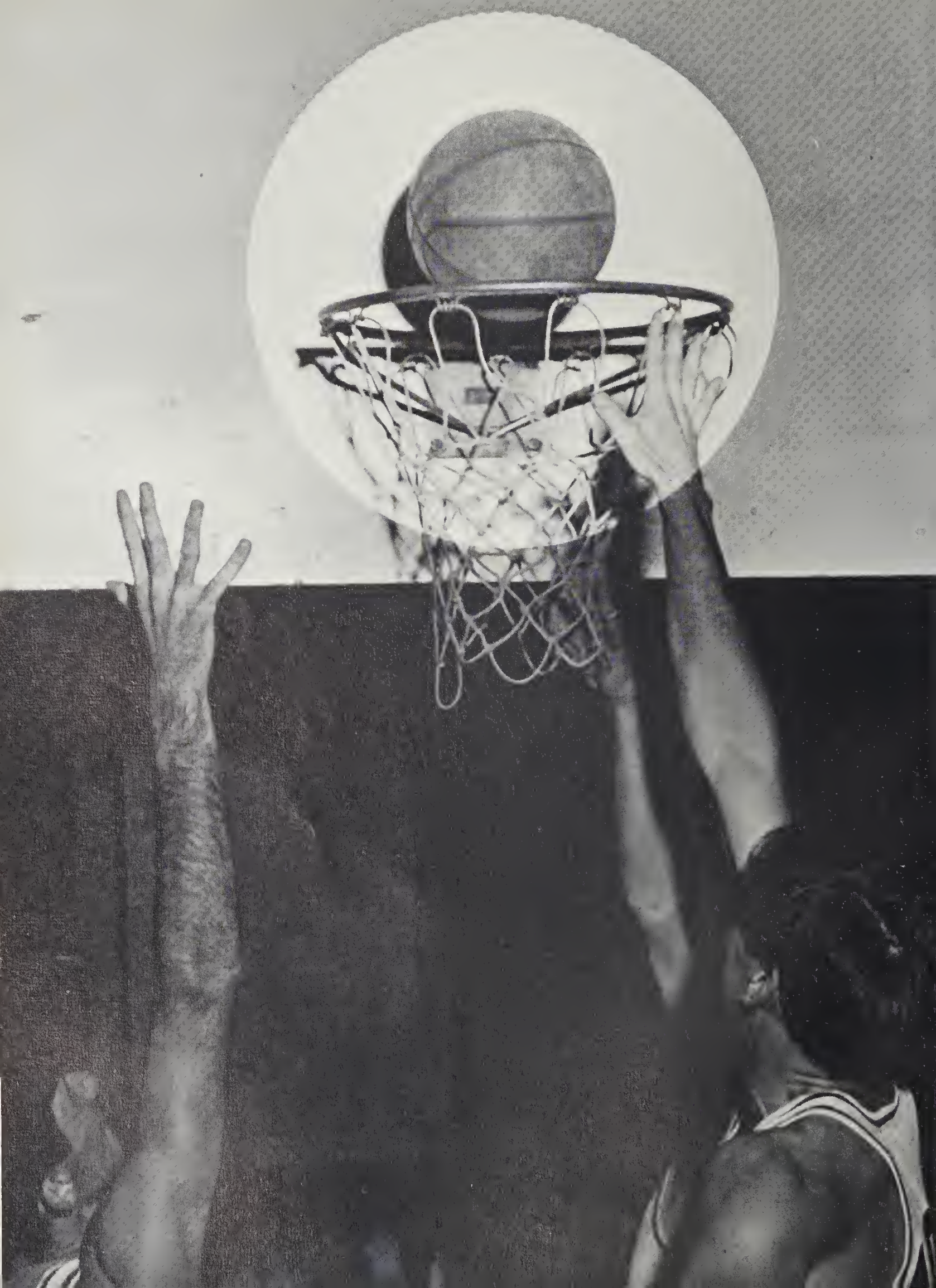

ATHLETICS

Sights and sounds
Of victory and defeat
Pep rallies on Fridays
Of action in strong competition
Players warming up and clashing in the game

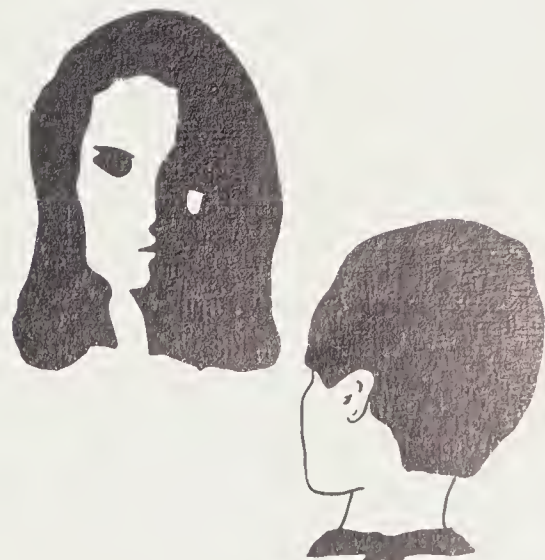

Cheerleaders Add Pep and Spirit

Cheers in the hall during Spirit Week
Trying to encourage spirit
Offering comforting words in time of
defeat
Cheers of joy for victory

Practicing through the summer to reach
perfection
Bundles of energy
Following the teams wherever they go



Cheerleaders relax after an exhausting pep rally.

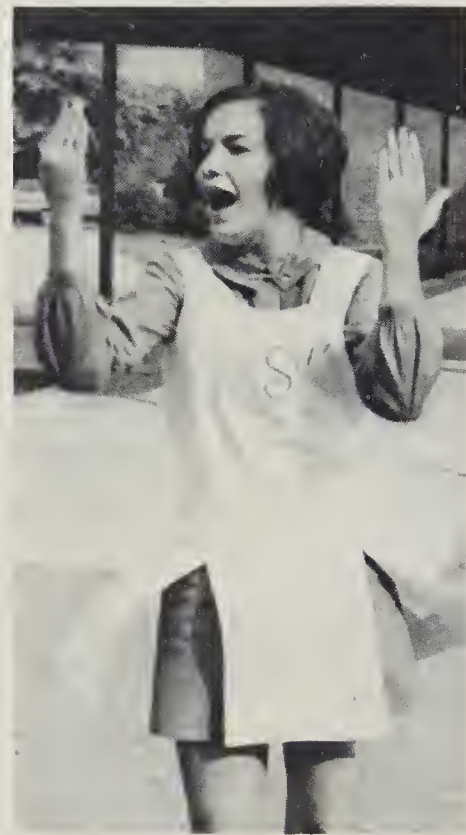

Sheila does her thing!



Up, up and away!



First row: Lolly Blair, Nancy Boone, Sheila Farrell (Head), Denise Kidd, Margaret Fearington. Second row: Cathy Jo Harris, Jo Ann Burke, Frankie Houser. Third row: Cathy Bolejack, Joette Markham, Maycie Wilson.



First row: Gary Carter, Ricky Tripp, Ricky Whitfield. Second row: Jim Shuping, David Spivey, Bruce Ihme, Steve Thomas. Third row: Bill Shuping, Barry Freeman, Winfred Cheek, Robert Parks. Fourth row: Kenneth Burke, Harry Broaddus, Barry

McCoy, James Arthurs, Marshall Wilson, Johnny Shaw. Fifth row: Jimmy Hearn, Phil McNeill, Berry Petty, John Johnson, Odell Grumble, Kent Cooper.

Team exerts valiant effort

Moving into a new conference offers new challenges to the team
 Season ends with 1-8-1 record
 Long afternoon practices under the sun

for the Friday night clash under the lights
 "Shotgun special"
 Good sports through defeat
VICTORY over Phantoms



Managers—Carlyle Campbell, Don McNeill, John Atwater—aid the football players.



Mr. K. gives Brucc some advice.



Coaches: Jack Shaner, Adrian Allred, David Kitzmiller.

Lettermen—A quest for



David Spivey



Robert Parks



Kent Cooper



James Arthurs



All-conference player,
Phil McNeill.



VICTORY



Enthusiastic crowd at the Homecoming Game.

Steve Thomas



Berry Petty



Bruce Ihme



Johnny Shaw

SPIRIT!

Opponent		PHS
Union Pines	33	0
West Montgomery	28	0
East Montgomery	47	6
East Randolph	32	6
Aberdeen	31	6
Southern Pines	28	13
Chatham Central	13	13
Rohanen	46	6
North Moore	21	0
Jordan-Matthews	6	7



Facial expressions show the strain of the game.



What is it football players do off the field?



James Arthurs breaks into the clear.

We got the boogie-woogie team!



First row: Cathy Bolejack, Cathy Jo Harris, Sheila Farrell, Frankie Houser, Lolly Blair. Second row: Cherene Whitaker, Paula Cooper, Lynn Whitaker, Donna Payne, Paulette Johnson, Kathy Goodwin, Pam Arthurs, Judy Lewter. Third row: David Spivey, Carlyle Campbell, Johnny Shaw, Robert Parks, Berry Petty, Winfred

Cheek, Tommy Hearne, James Arthurs, Steve Thomas. Fourth row: Fred Hinsley, Roy Eubanks, Bruce Ihme, John Atwater, Kent Cooper. Fifth row: Mike Harward, Odell Grumble, Phil McNeill, Jimmy Thompson, Eddie Miller.



First row: Brenda Reagan, Debbie Webster. Second row: Gaye Dickens, Head Jackie Johnson, Carol Burnette.

On to Victory

Another winning season
Two seniors head attack
First victory over C.C.
Long bus rides with potato chips and dill pickles
A-h-h defeat, a-h-h defeat

Subs offer a lending hand
14 active girls
Silent dressing rooms after defeat
Anticipation of the tournament



First row: Chere Whitaker, co-captains-Paula Cooper and Lynn Whitaker, Paulette Johnson. Second row: Debbie Overby, Kathy Goodwin, Dale Snipes, Melissa Reeves. Third row: Betsy Kidd,

Judy Lewter, Mary Margaret Williams, Linda Gunter. Fourth row: Pam Arthurs, Ella Senkiw.



Coach Jack Shaner and Kay Herndon



Another 2 points!



Not again!

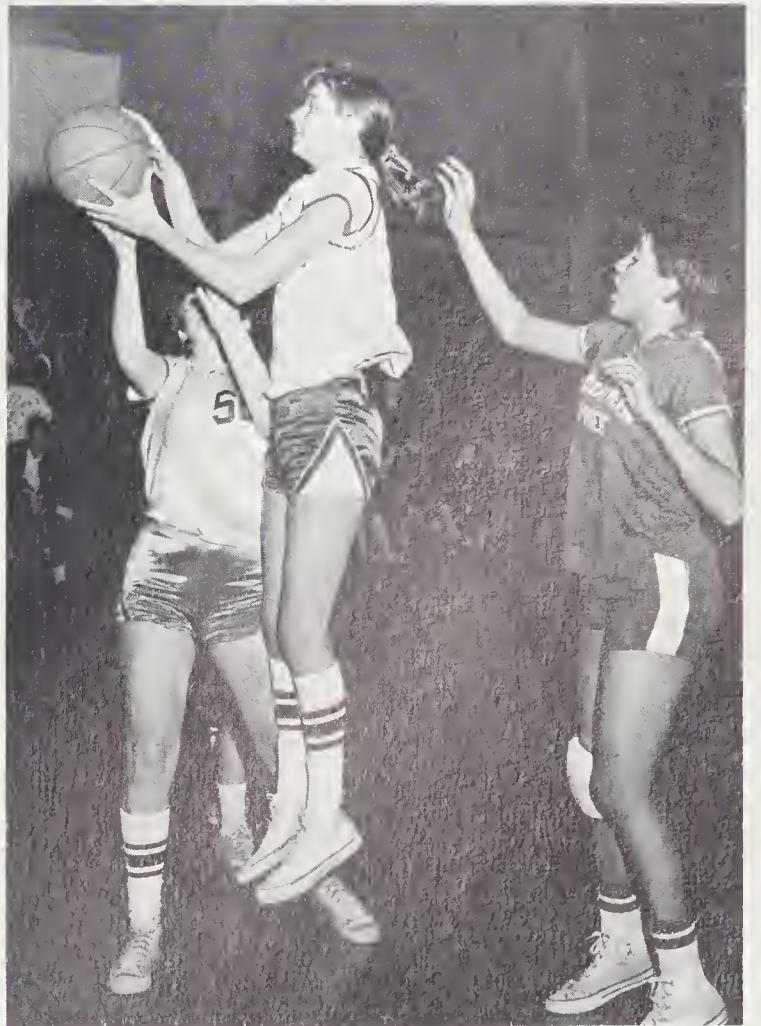

Where did this come from?

Go!



All-conference player, Mike Harward, leads PHS to victory!



Coach Allred with co-captains, Mike Harward and Phil McNeill.

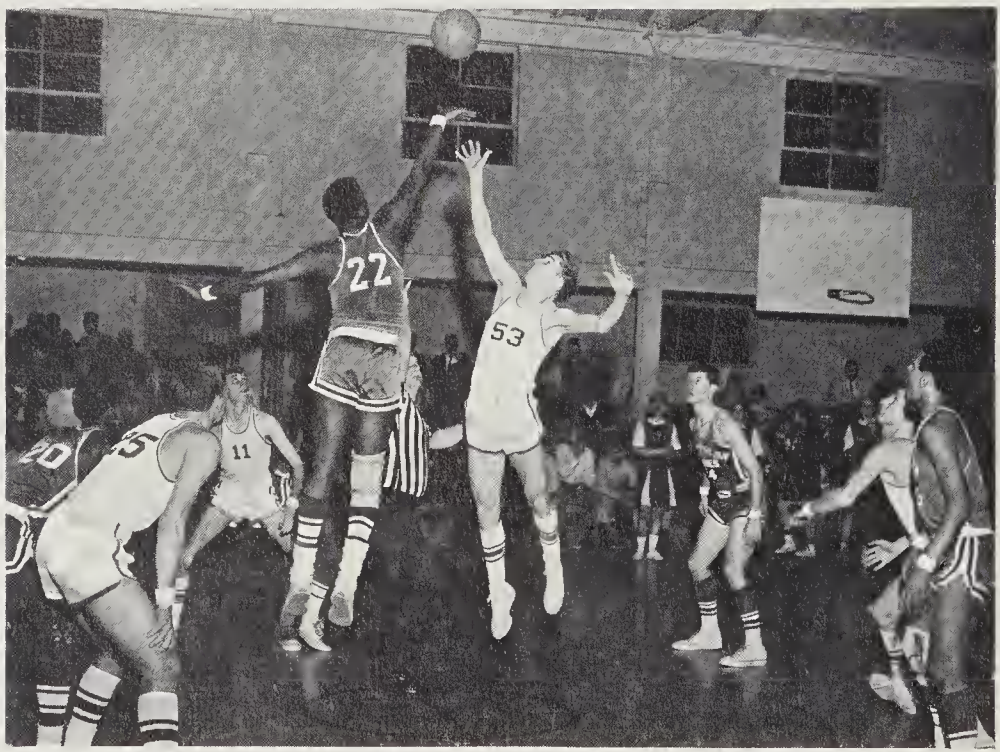

Senior Eddie Miller tries to get the Dragons off to a good start.



Fight! Win!

Victory in opening game of the season
Sophomore prospects
"Black eye"
A steal-
A fast break-
2 points
Aggressive defense
Practice, practice, practice
Dragons are dynamite!
Technical and foul shots

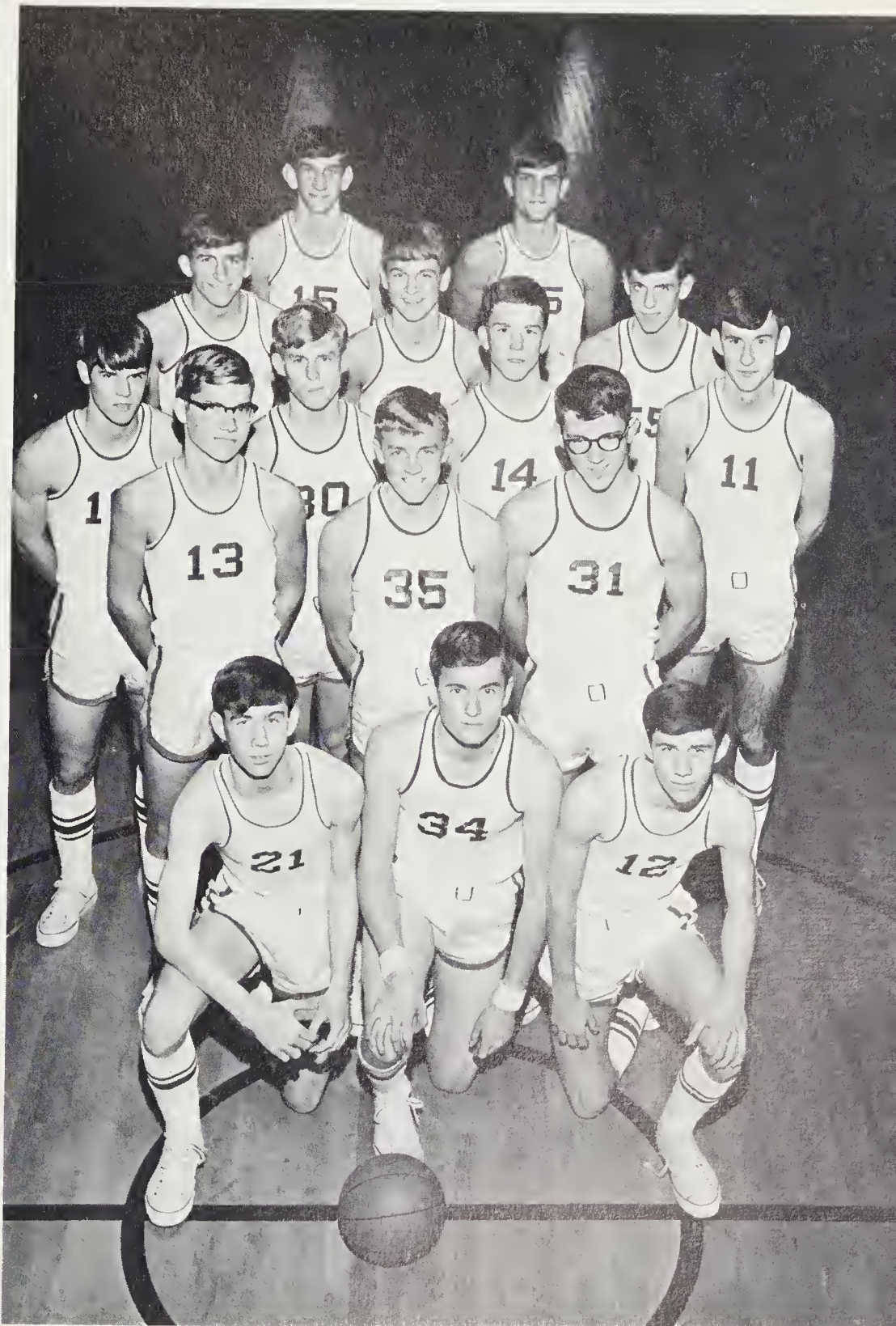

First row: Jerry Clark, Danny Jenkins, Johnny Clark. Second row: Henry Goodman, Wayne Meacham, Roy Eubanks. Third row: Jimmy Lewter, James Arthurs, Jimmy Thompson, Mike Harward. Fourth row: Eddie Miller, Ricky Whitfield, Don McNeill. Fifth row: Phil McNeill, Odell Grumble.



Phil puts up another one.

Junior Dragons gain



More games than ever
 Dilapidated Dragon Wagon worries
 Practice every Tuesday and Friday
 Goodwin leads the pack
 Wins and losses
 Hopeful prospects for the future

First row: Pam Ellis, Linda Shaw, Kathy Gales, Pam Mitchell. Second row: Cynthia Worrell, Jean Johnson, Jeannette Padgett, Dietra Carter, Sarah Wolfe, Pat Farrell, Jean Farrar, Martha Roberts, Shelby Tripp, Harry Goodwin-coach.



First row: Coach Harry Goodwin, Captain Carlyle Campbell, Manager Stanley Wagner. Second row: Leon Williams, Barry Freeman, Ricky Jacques, Biff White, Bill Shuping, Billy Hamlet.

Third row: Rouse Wilson, John Oldham, Kent McCullen, Randy Howard, David Barrington.

valuable experience



First row: Terry Tysor, Kent Cooper, Robert Parks, Dan Harris, Ray Womble, Donald Parker, Phil McNeill, Steve Williams

(manager). Second row: Jimmy Lewter, Kenneth Burke, Edward Straughn, Winfred Cheek, Stanley Horton, Danny Partin.

First J.V. team ever
Win over C.C. and our varsity
Lack of equipment-3 balls and 2 bats



Strike 4!?

Action on the diamond

Shaner surveys the situation.



Nine eager players on the field
The wind-up
The pitch

A grand slam home run
A valuable double play
Anxious players in the dugout



Junior ponders the steal.



Second row: Odell Grumble (manager), Lee Smith, Carlyle Campbell, Fred Hinsley, James Arthurs, Jimmy Thompson, Ricky Whitfield, Junior Roberson.

First row: Berry Petty, Stuart Hill, Ronnie Ellis, Scott Whitaker, Shorty Cash, Roy Eubanks.

"Kill the umpire!"



Jimmy T. awaits the pitch.

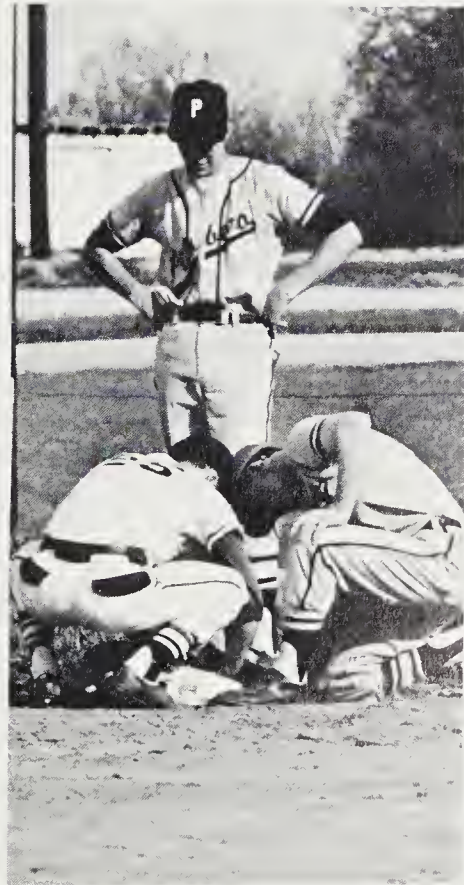

Did it go through to China?



All-conference player, Roy Eubanks.

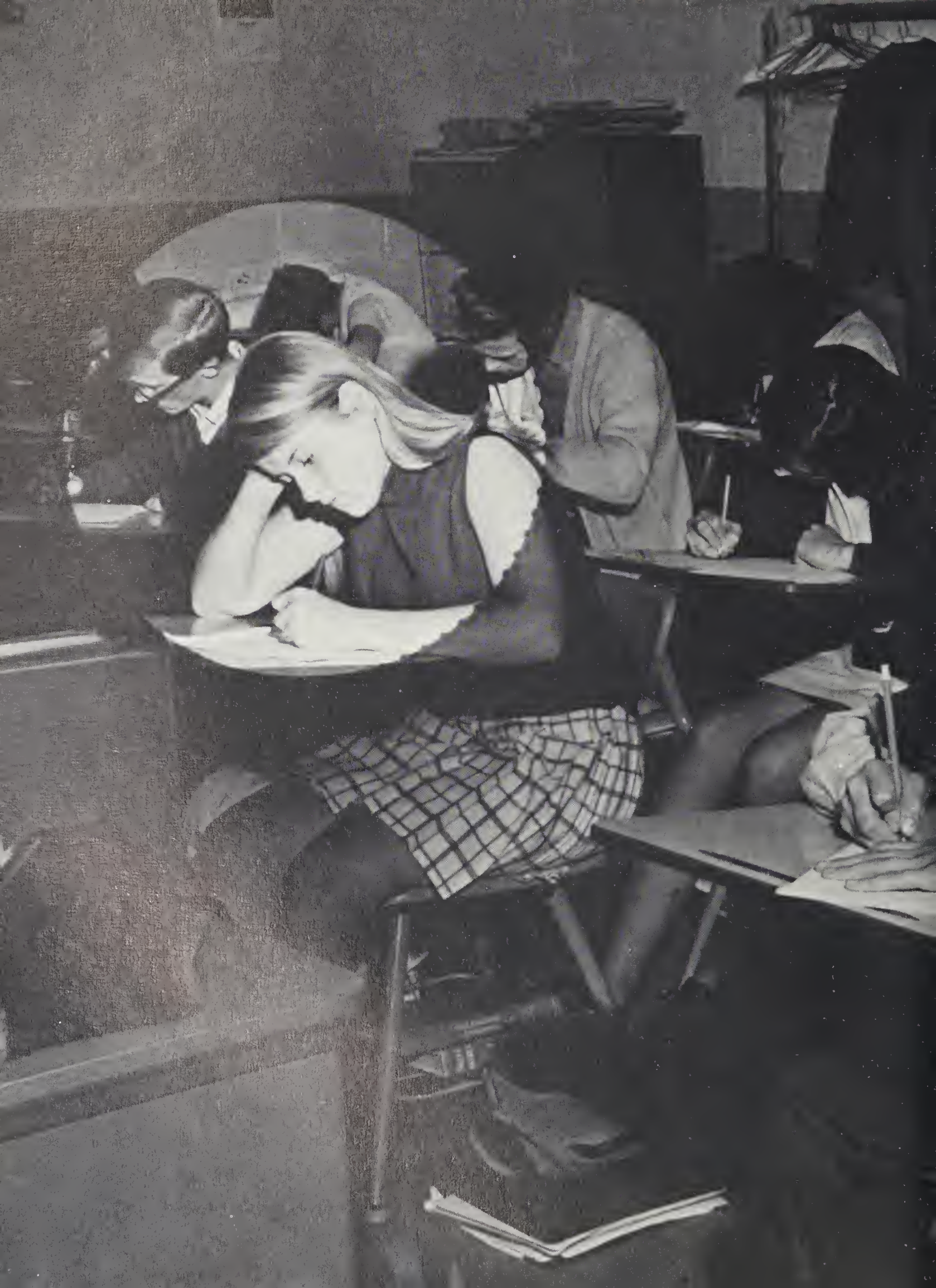



CLASSES

Sights and sounds
Of knowledge pursuers and slackers
The hall during break
The race to disappointment (lunch)
The 3:10 rush to the buses



The end and the beginning

Mike McAllister, President

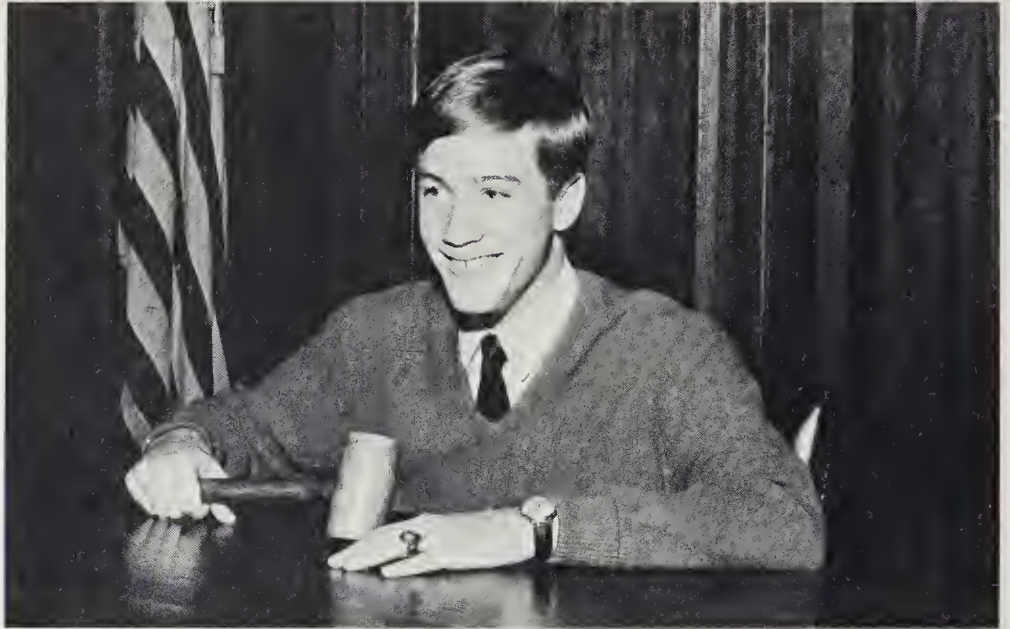

Johnny Shaw, Vice-President



Bertha Mann, Secretary

Steve Thomas, Sergeant-at-Arms

Our fearless leaders, Robin Johnson and Todd Horton



Charity Clark, Treasurer



Alana Dawn Atwater

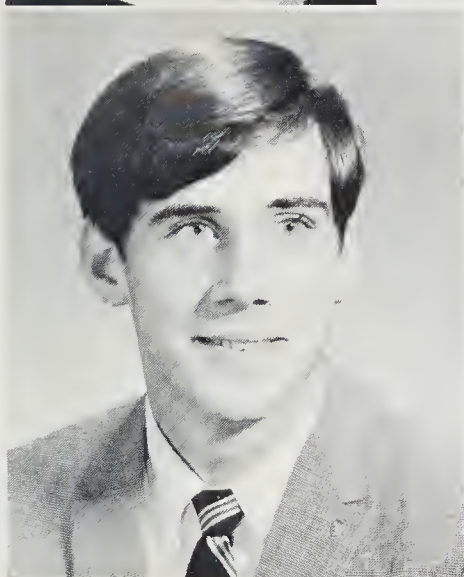

John Marshall Atwater



"Where did he come from?"

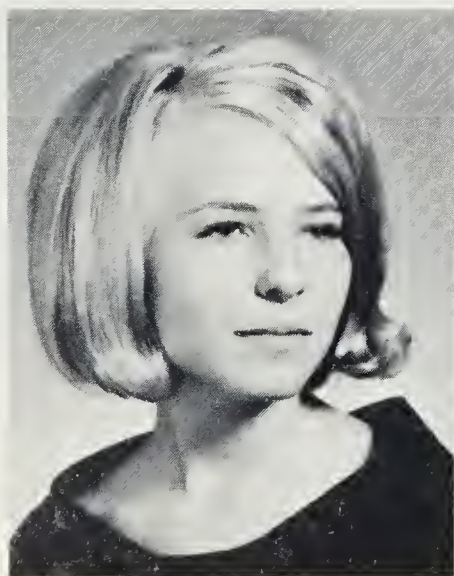

Frances Kay Austin



Nancy Diane Barber



Ethel Marie Barrett

Superiority Graduation Applications Acceptance

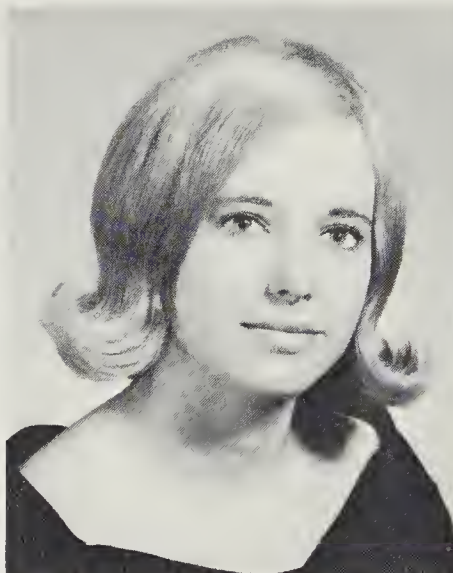

Brenda Rebecca Bland



Peggy Jo Bland

Vickie Lynn Boggs



Cathy Sue Bolejack



Linda Gail Boone



Cynthia Hope Bouldin



Vernon Walter Braxton



Rhonda Gray Buchanan

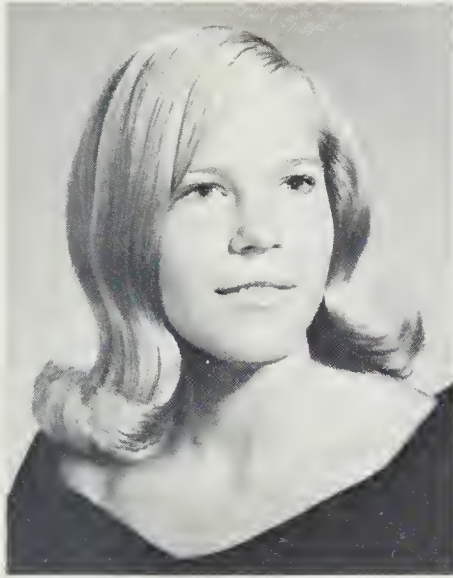

Mary Porter Campbell



Jesse Paul Cash



Donald Lee Cheek

Charity Louise Clark

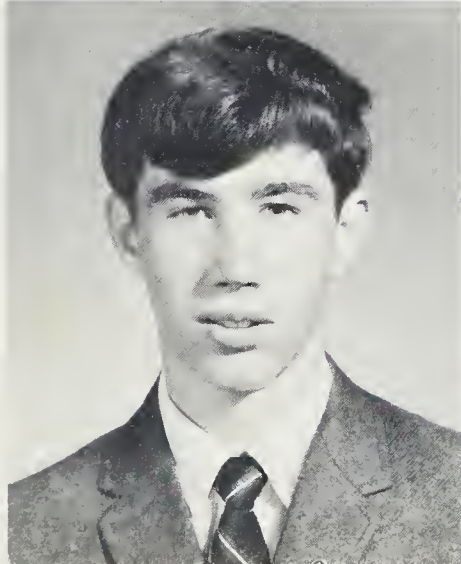

Jerry Goodwin Clark



Seniors are studious sometimes!

Caps and gowns Pomp and Circumstance



We'll finally get to turn them around.

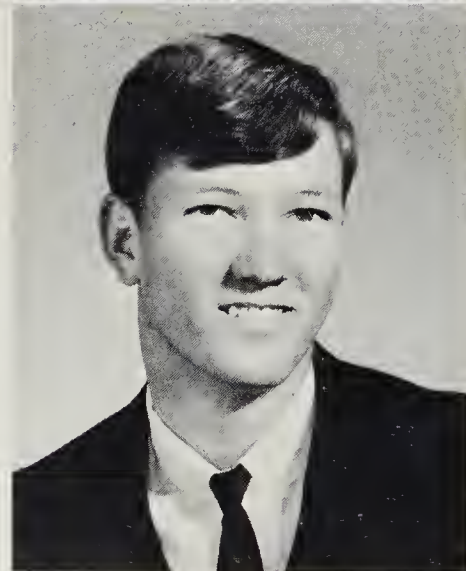
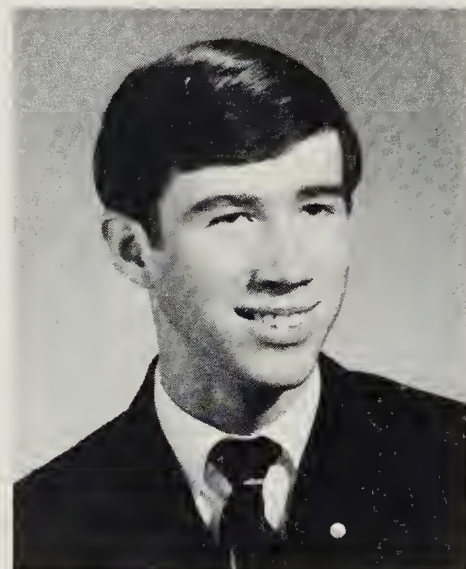

Donald Eugene Cooper



Paula Karen Cooper



Annie Ruth Cotten

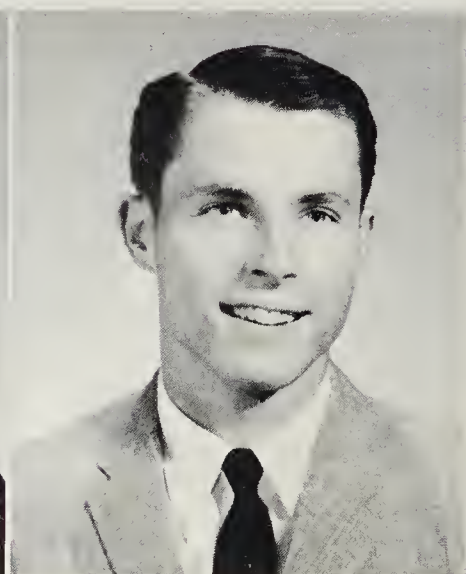

Alan Briggs Council

Sheila Dianne Cross



Mary Louise Crutchfield



Patricia Ann Currie



Angela Barbara Dietrich



Debby Leigh Durham



Sylvia Verdonia Durham



Roy Lee Eubanks



Shirley Marie Eubanks

Senior-Junior



"And then . . ."



Sheila Diane Farrell



Jesse Owen Fearington

Dan Leslie Fields



Larry Gordon Goodwin

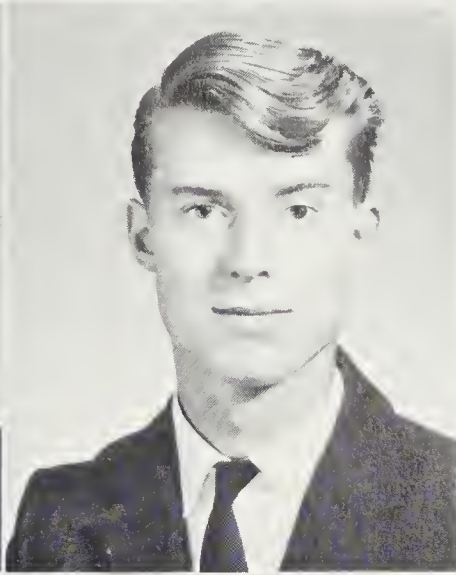

Vickie Diane Gregory

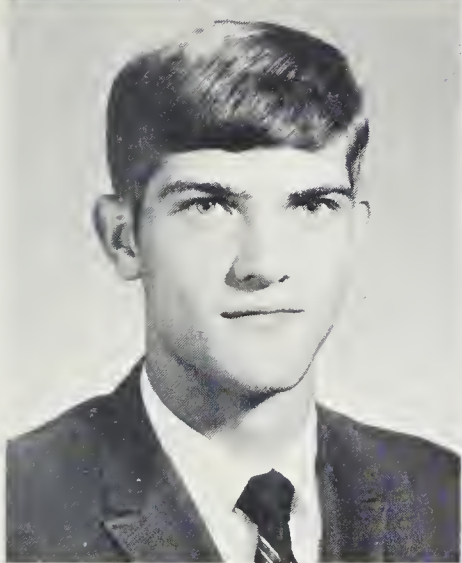

William Odell Grumble



Robert Turner Harris



Carol Linda Hart



Michael Pittman Harward



Kay Frances Herndon

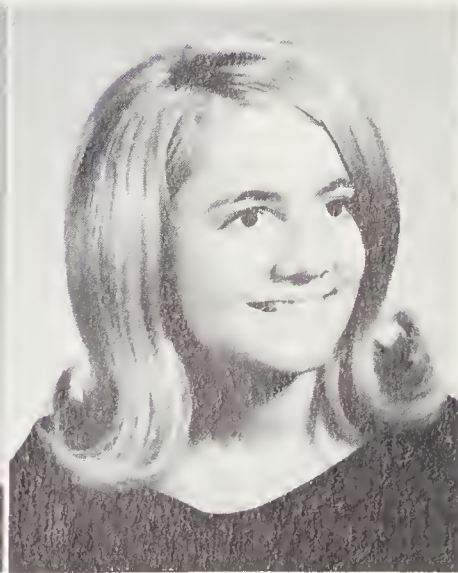

Cathy June Horton

English IV & V
Physics
Advanced math
Français quatre



Sallie Elaine Horton

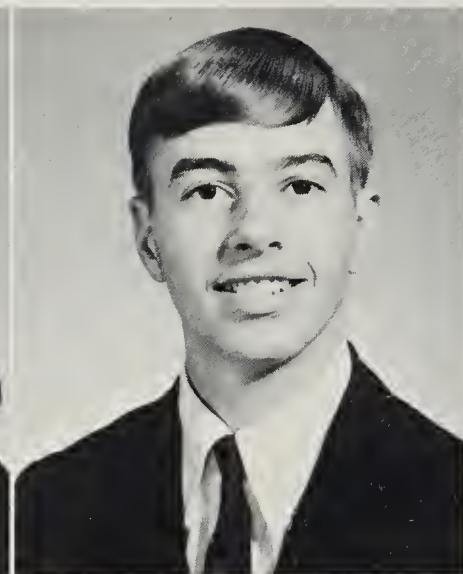

Stanley Curtis Horton

Cheryl Adrienne Hudson



David Bruce Ihme



Sexton Daniel Jenkins

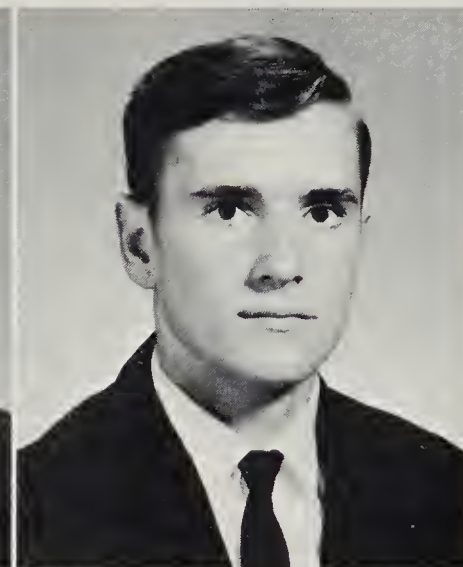

John Fredrick Johnson



Elizabeth Ann Jones

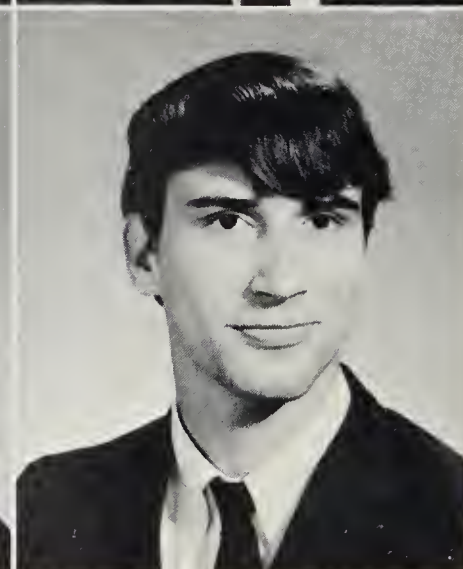

Frank Edward Kremer



Michael Tillett McAllister



Teresa Kathryn McLaurin

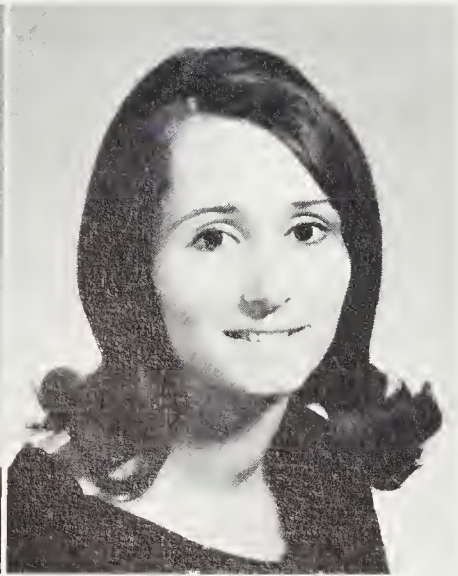

Jeane Carolyn McNeill

Bertha Irene Mann



Larry Dennis Mann



Mrs. Bowling's protégé!

Diploma, future (?), life



"It's a hard decision to make, isn't it, Willie?"



Sara Ellen Mann



Mary Joette Markham

Janet Faye Mason



James Aaron May

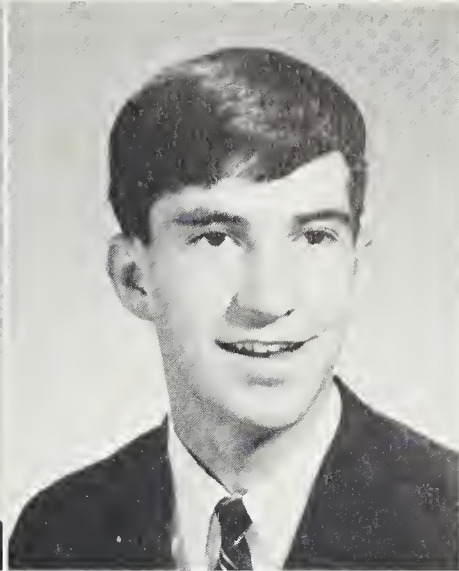

Ellen Paulette Meacham



Janice Ann Meacham



Ralph Edward Miller

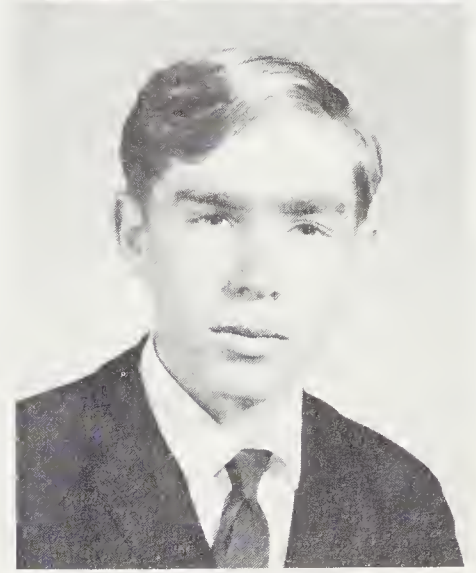

Edward Marshall Moore



Virginia Kay Moore



Vickie Carol Nobles



Carolyn Highsmith Nooe

Jerry Wayne Olinger

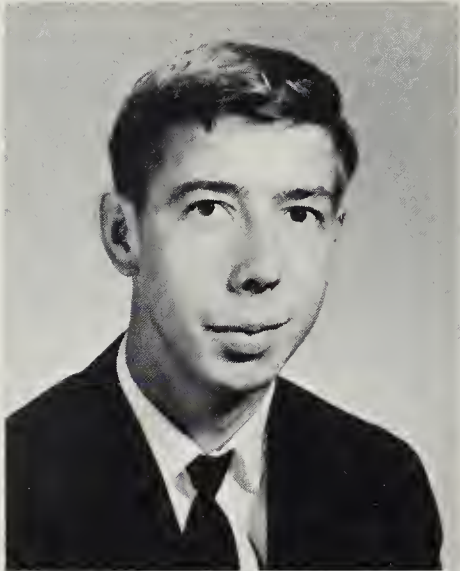

Lisa Ellen Palmer

Macbeth, term papers
Dragon News, deadline



English V class at work



Polly Clare Parrish



Carol Donna Payne



Kay Banner Petty

Michael Edward Poe

Linda Jean Reynolds

Jeanine Vicky Riddle



Linda Sue Roberson

Teresa Yvette Roberson

Marie Jacqueline Rountree



John Gary Shaw

Bonita Kay Shropshire

Memories:
Genuine
Regretful—
Reflections



Judy Ann Singman



Esther Ruth Sparrow

James Russell Thomas



Ray Steve Thomas

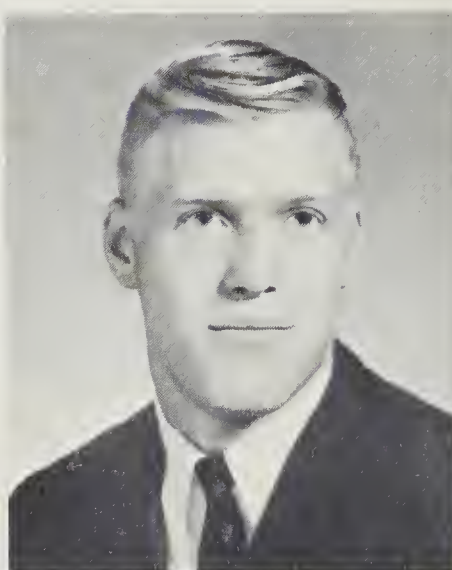

William Broadus Thomas, Jr.



Mary Celeste Thompson



Bonnie Hope Tysor



Debra Jo Wagner



Clara Lynn Whitaker



Maycie Adele Wilson



Michael Thomas Wilson

David Johann Womble

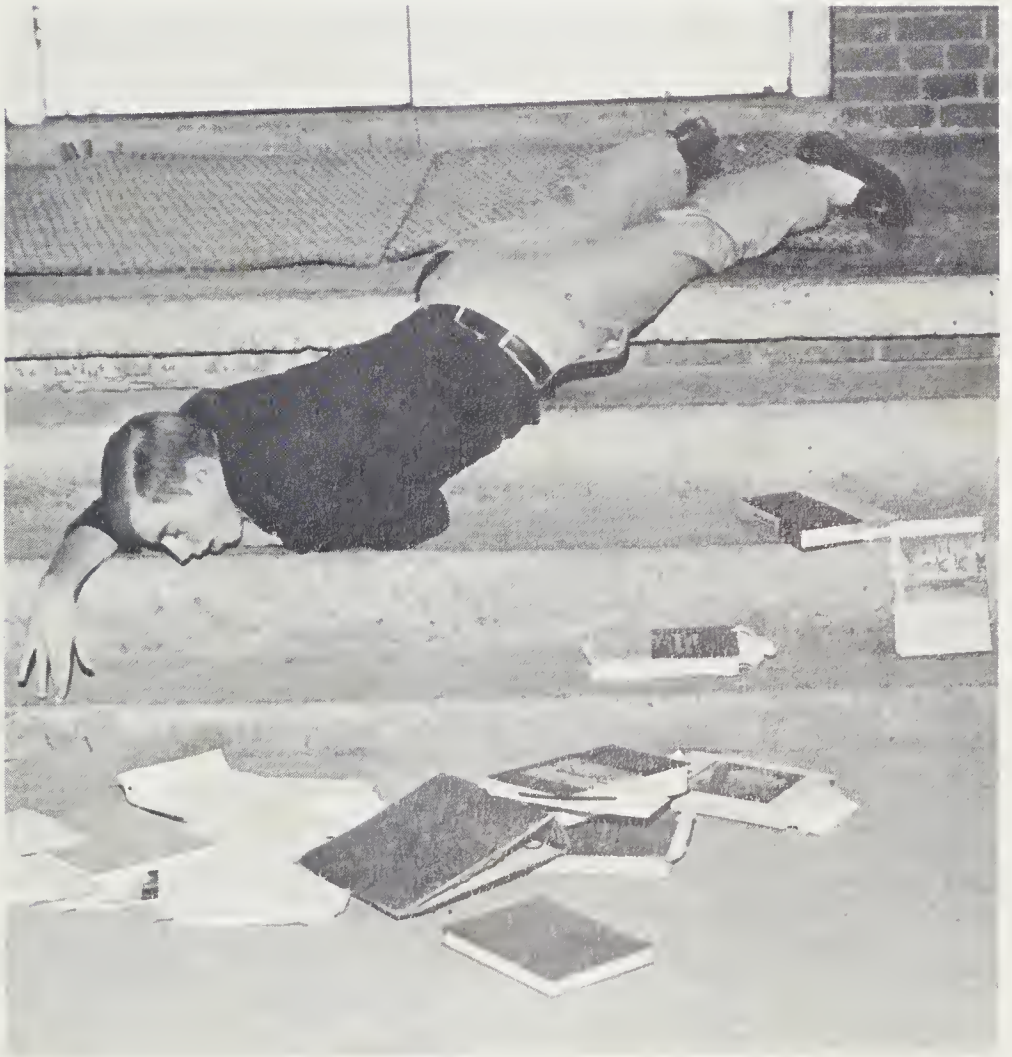
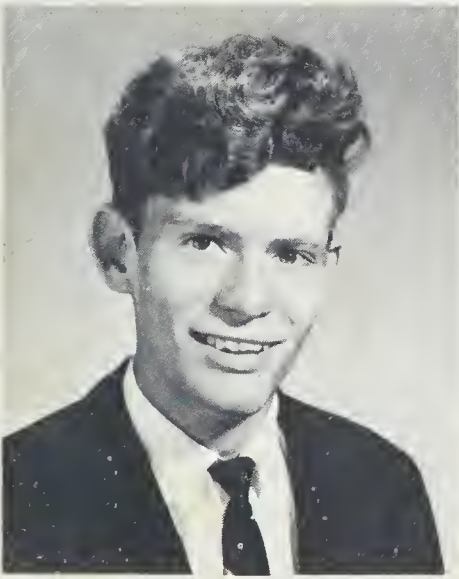

The perfect end to a perfect day.

Almost there



Beth Markham, Secretary; Cathy Goodwin, Vice President; Ricky Whitfield, President; Ethel Gardner, Sargeant-at-Arms; Johnny Bright, Treasurer.

Keith Allen
Sheila Amos
Julia Atwater
Dave Blackwelder

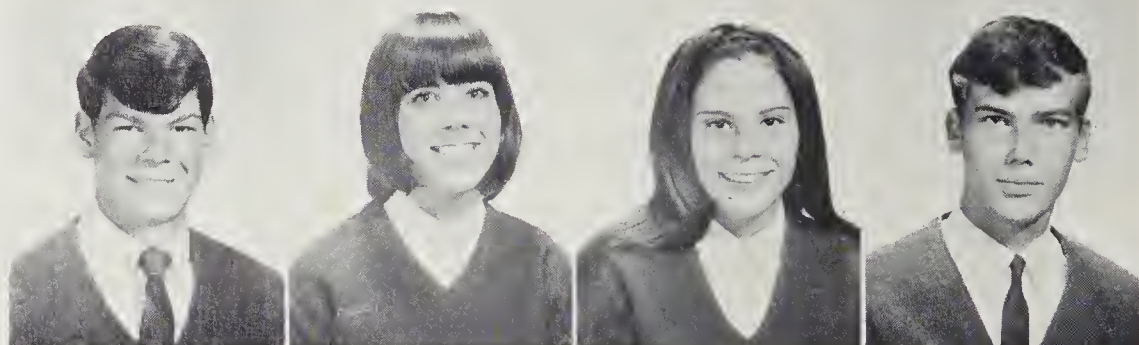

Glynn Blackwelder
Lynn Blackwelder
Wallace Bland
Gloria Bouldin

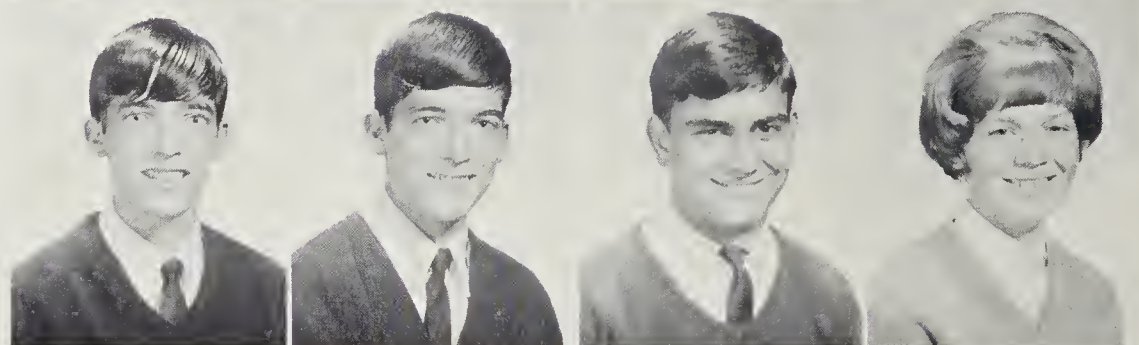

Coy Brewer
Johnny Bright
Sue Brinkley
Kenneth Burke

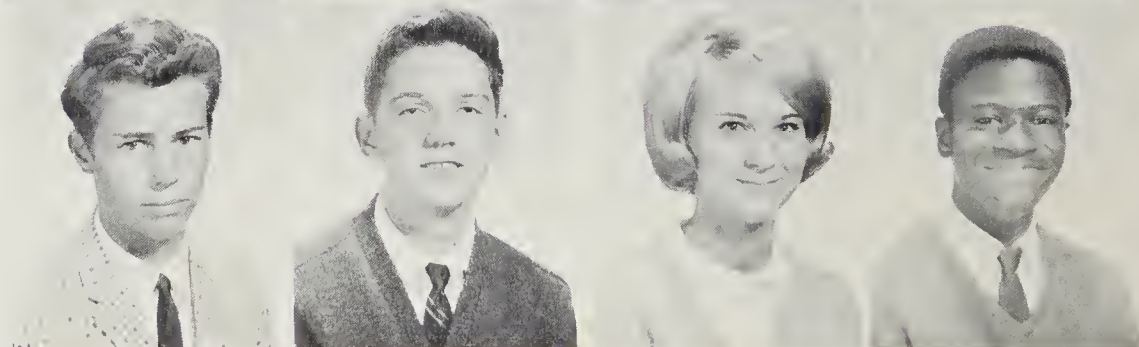



Linda Burke
Inge Butler
Mike Cates
Melvin Clark



Margaret Collins
Kent Cooper
Rachel Cooper
Randy Cotten



Evelyn Crabtree
Ann Daniels
Heike Dietrich
Johnny Diggs



Mad rush for lunch bunch

U.S. History, chemistry, Algebra II

Vivian Dixon
Beth Dominick
Nora Ellis
Dianne Farrell



Janet Farrell
Nonie Farrell
Margaret Fearington
Ethel Gardner

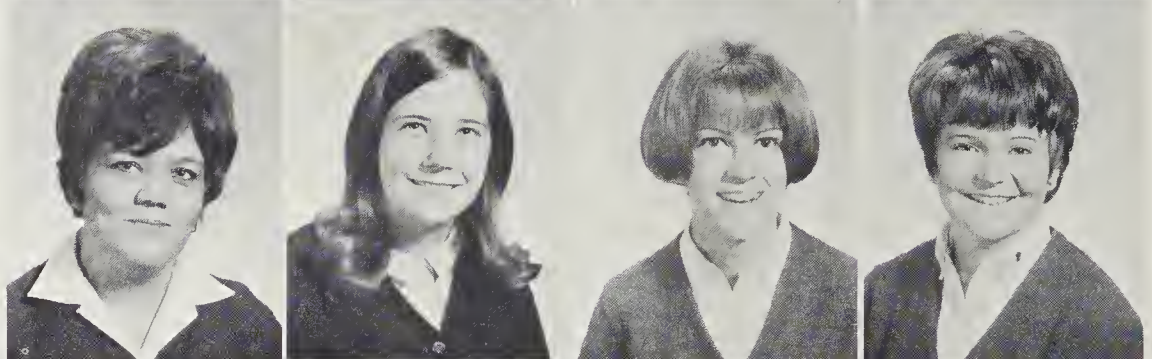

Dru Gilmore
Billy Goodman
Louene Goodman
Kathy Goodwin



Benny Gunter
Reba Gunter
Barbara Hackney
Bonnie Hackney

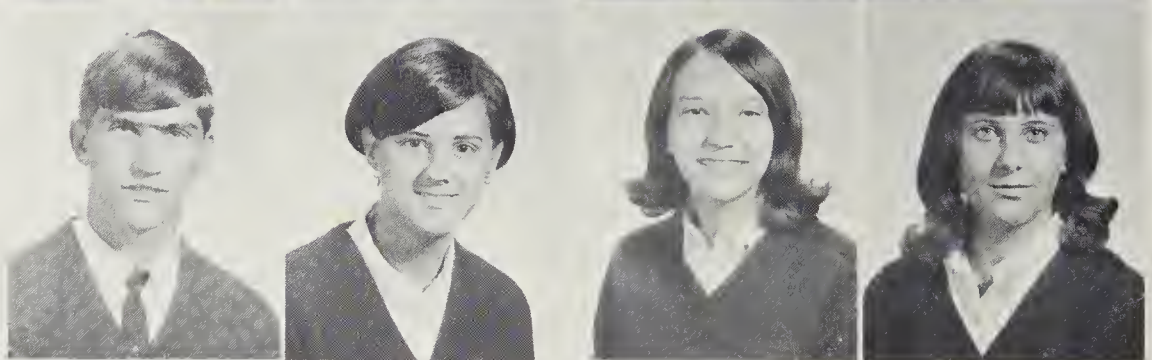

"Was it 1492 or 1942?"



Rings, magazines

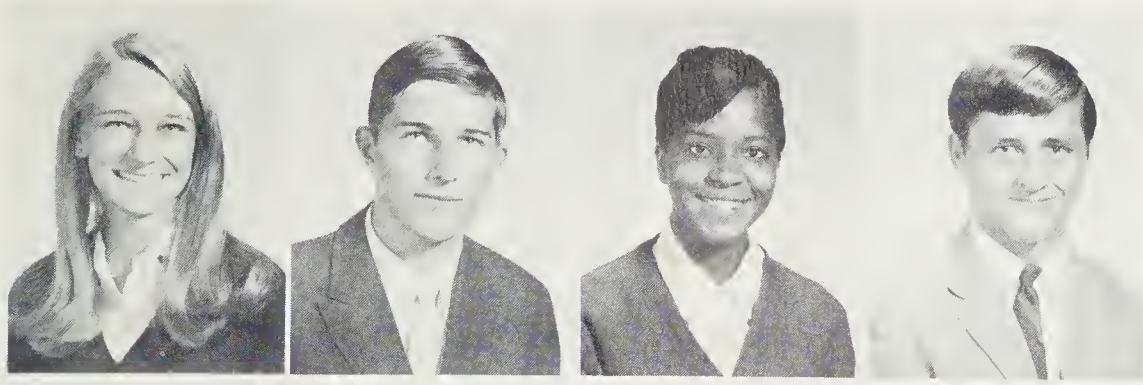

Cathy Jo Harris
Dan Harris
Sandra Jo Hart
Tommy Hearne



Ann Heatherley
Fred Hinsley
Frankie Houser
Charlotte Howard

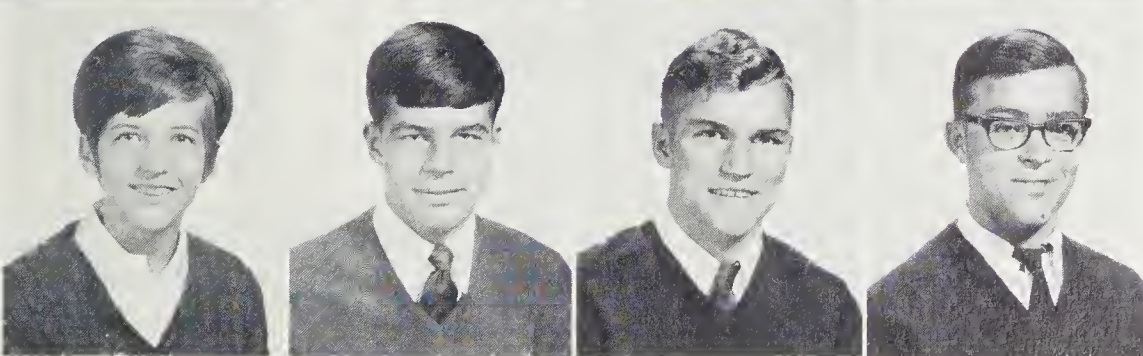

Carlis Johnson
John Johnson
David Jones
Irvin Jones

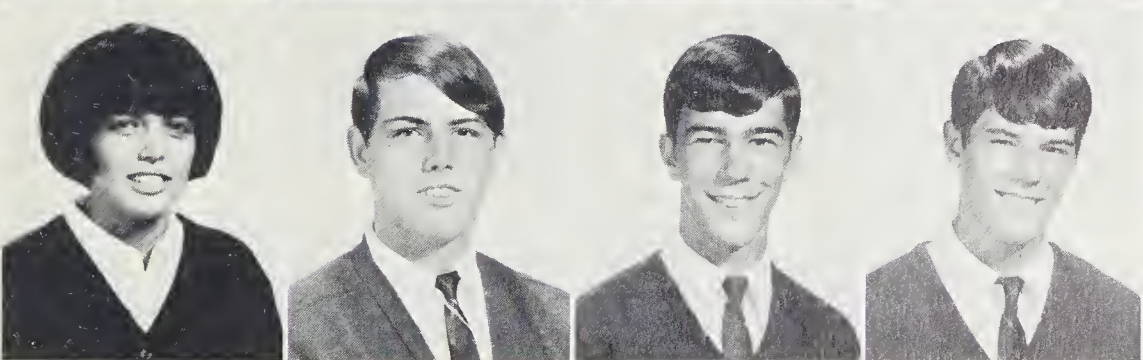

Kay Jones
Steve Keck
Mike Lemons
Jimmy Lewter



Judy Lewter
Deborah Long
Doyle Looper
Jesse McBane

Junior-Senior, SAT

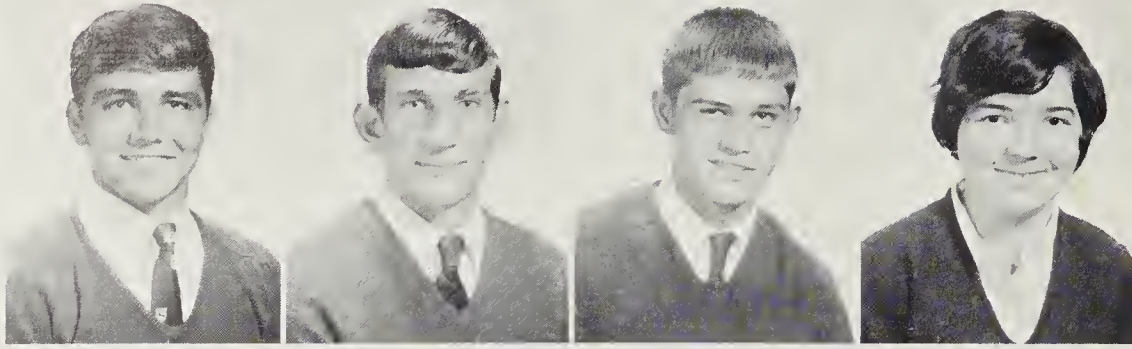

Barry McCoy
Phil McNeill
Steve Mann
Louise Manring



Beth Markham
Linda Mason
Linda Mitchell
Brenda Noble

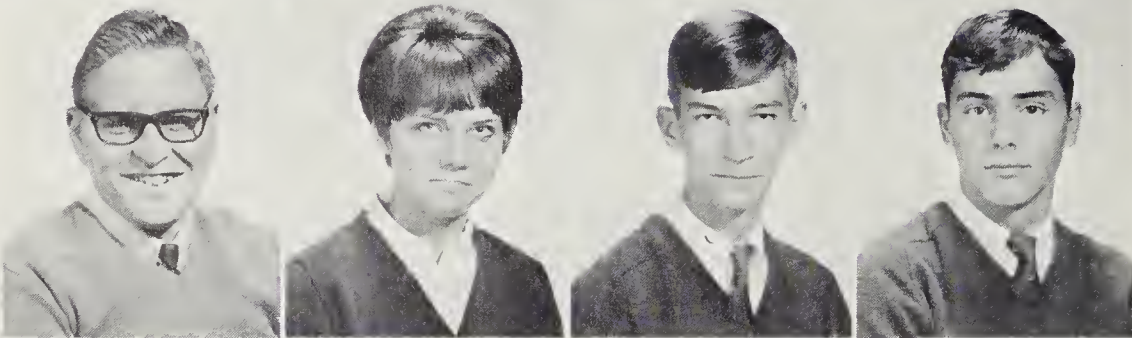

David Northcutt
Dianne Parker
Donald Parker
Robert Parks

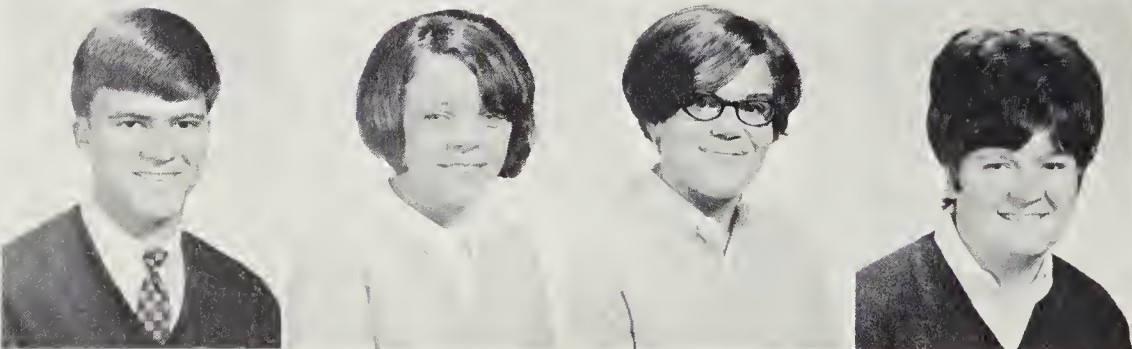

Berry Petty
Alice Riddle
Sarah Reeves
Doris Roberson



Earl Roberson
Linda Sanders
Debra Scagroves
Dale Snipes

Jerry Snyder
David Spivey
Lela Spivey
Betty Stom



Ellen Stoudenmire
Steve Walsh
Cherene Whitaker
Ricky Whitfield

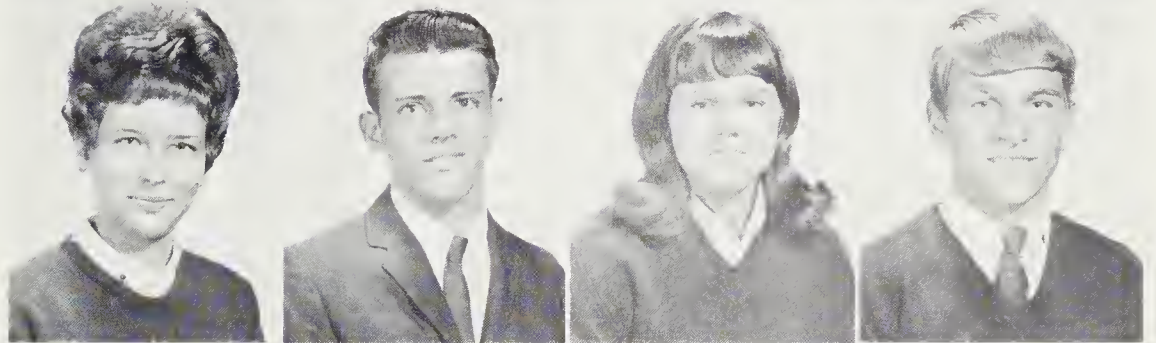

Jean Williams
Teresa Williams
Lindy Wimberly
Ray Womble



Robert Young



Research papers—ugh!!



Moving up

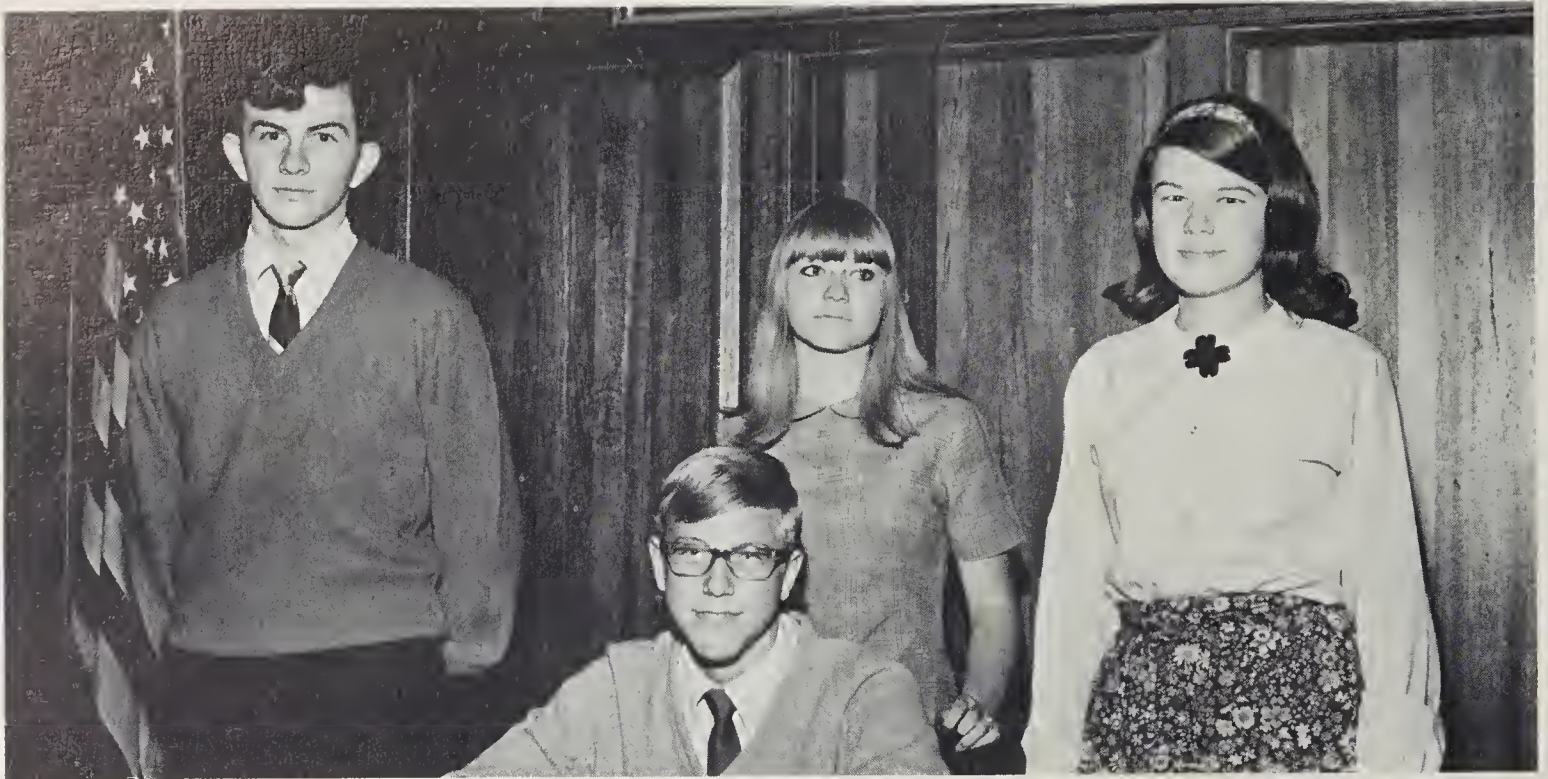

Randy Howard, Sergeant-at-Arms; Carlyle Campbell, President; Cathy Jones, Secretary; Betsy Kidd, Treasurer; Dee Smith, Vice-President, not pictured.

Richard Amos
James Arthurs
Pam Arthurs
Debbie Barber

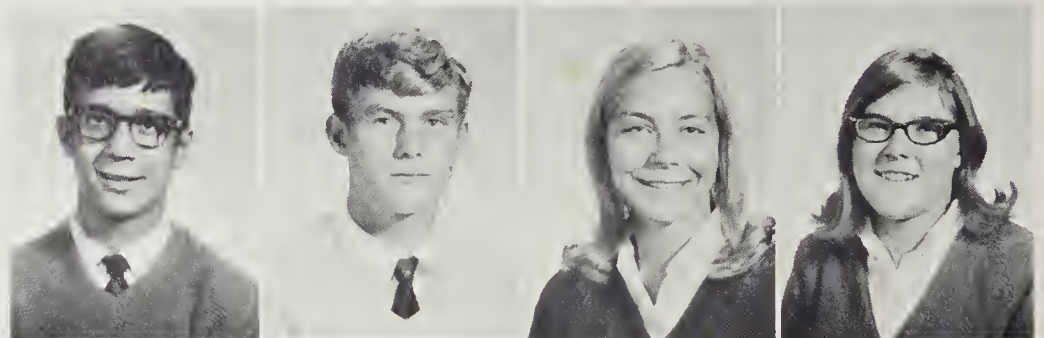

Troy Barnes
Jean Birmingham
Mike Black
Lolly Blair

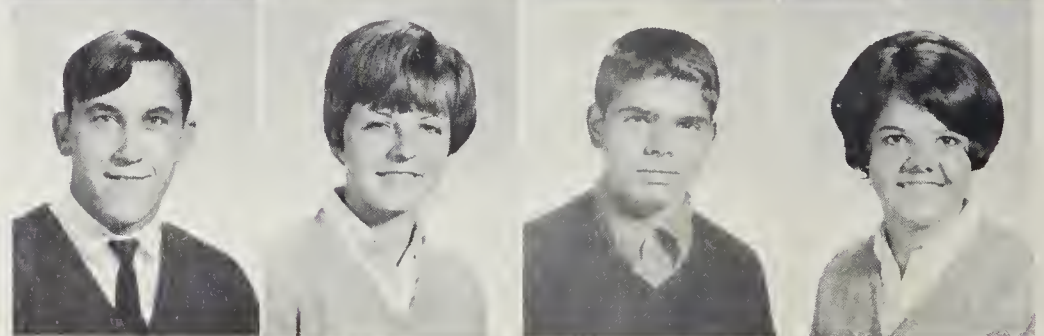

Connie Blaylock
Donnie Bradley
Kay Brewer
Harry Broadus

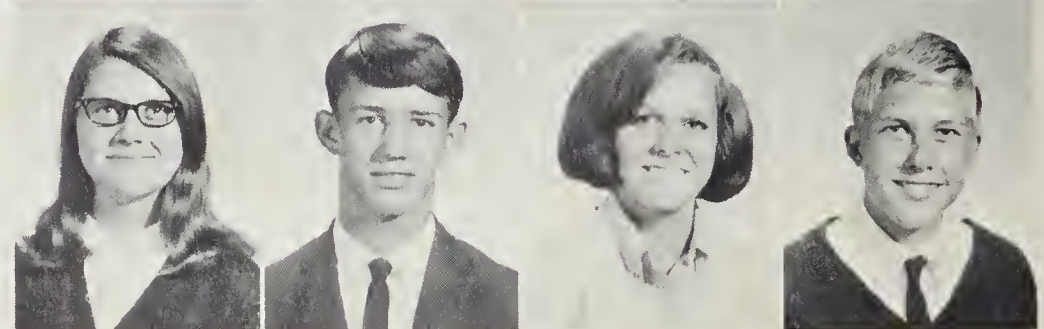

Compass or protractor?

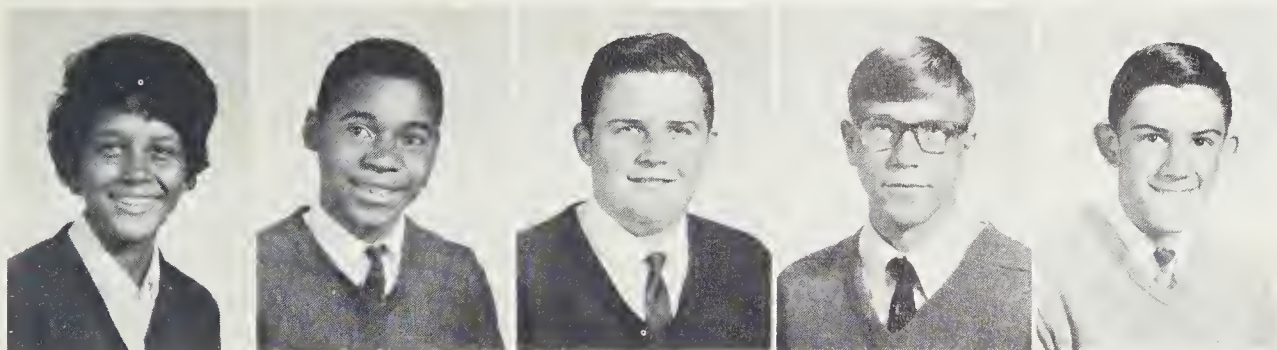

Carol Burnette
Tommy Burnette
Allen Butler
Carlyle Campbell
Robert Canada



Janie Carr
Deitra Carter
Gary Carter
Ronald Cheek
Winfred Cheek



Steve Cooper
Edward Cotten
Charles Cox
Joe Crawford
Earl Dawson

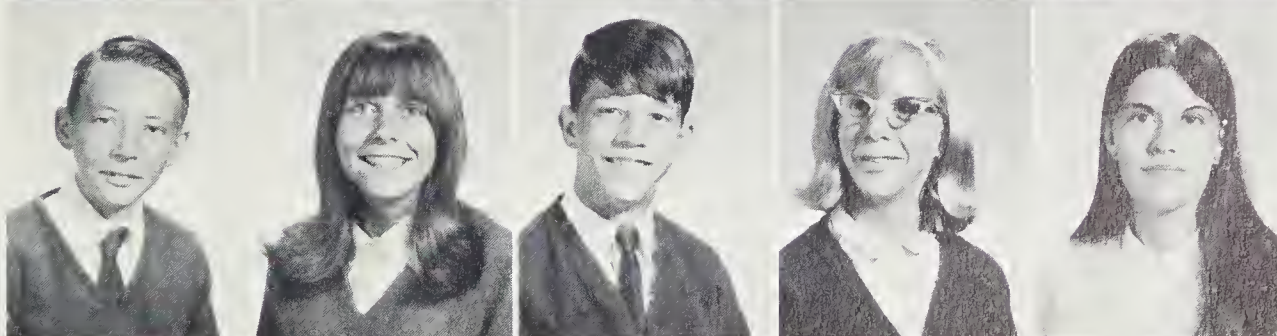

Donny Ellis
Pam Ellis
Eugene Farrell
Pamela Farrell
Linda Fiest



Charles Fletcher
Katherine Gales
Henry Goodman
Jane Goodman
Marc Goodwin

Biology, geometry

Ted Griffin
Linda Gunter
George Hackney
Wayne Hackney
Edward Haithcock

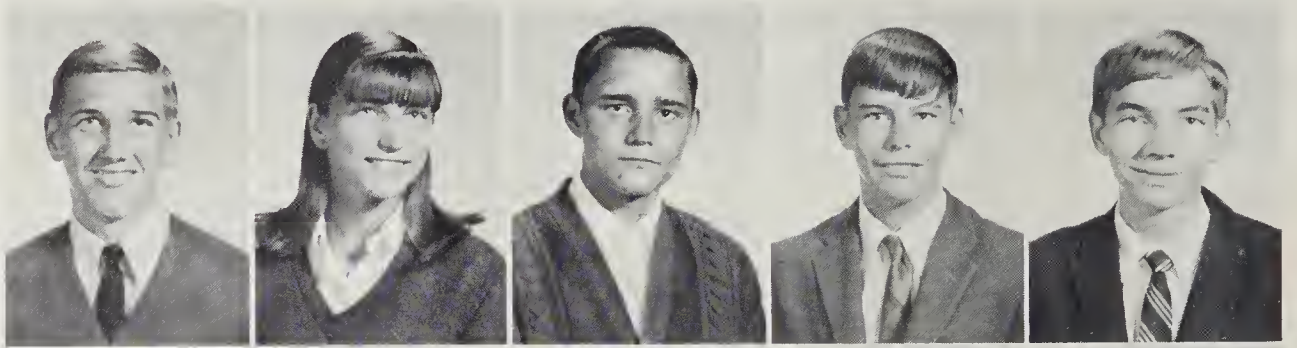

Bobby Harris, Jr.
Charlotte Hearne
Jimmy Hearn
Phyllis Hearn
Linda Hill



Stuart Hill
Robert Lee Holt
Charlene Horton
Randy Howard
Robert Hughes



Paulette Johnson
Jackie Johnson
Ricky Johnson
Catherine Jones
Bruce Keck

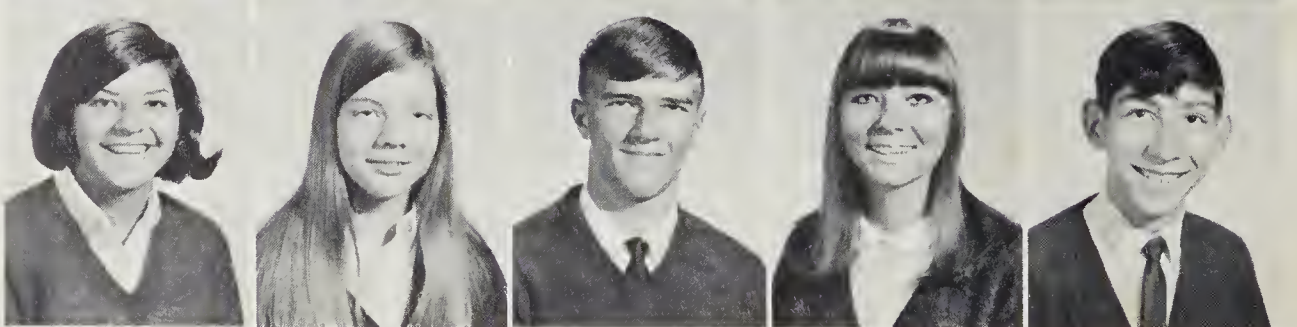

Betsy Kidd
Sherry Lewis
Kent McCullen
Don McNeill
Debbie Markham





"Hey look, it's moving!"

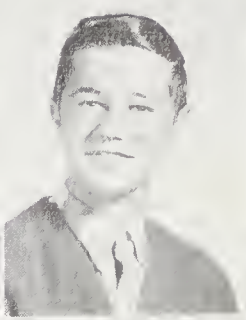
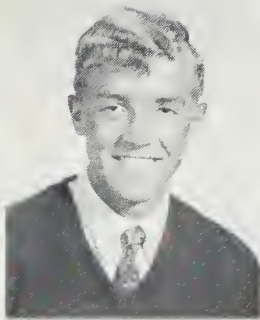

Jeanie Mason
Wayne Meacham
Bill Mitchell
Sharon Mitchell
Aubrey Moore

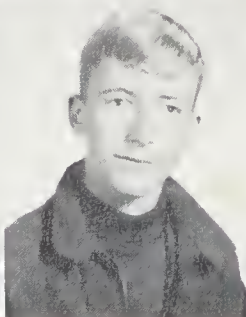
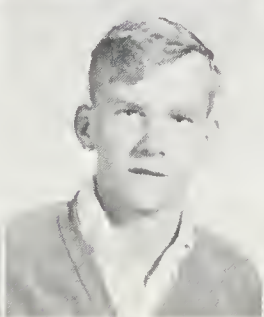
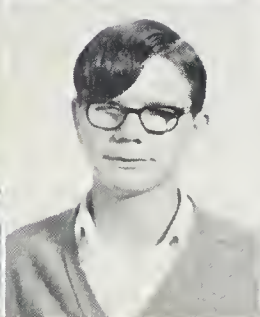

Sandra Moore
Earl Moses
Gerald Moses
Charlene Neal
Glenn Nobles



Escape from Class!!



Gene Oldham
John Oldham
Diane Olinger
Debby Overby
Danny Partin



Karen Ratliff
Jean Reagan
Melissa Reeves
Fred Richards
David Roberson

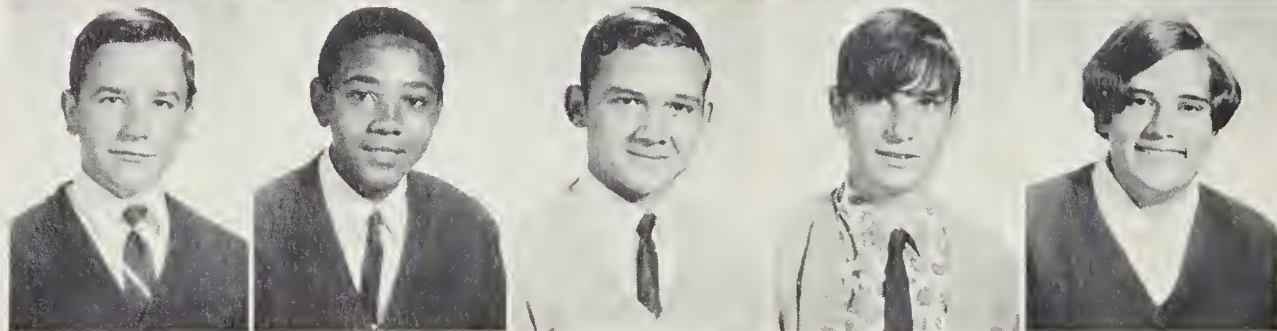

Eddie Roberson
Kenneth Rountree
Dwight Ryan
Wilton Satterthwaite
Pamela Self

The "in-between" years

Ella Senkiw
Linda Shaw
Brenda Staley
Edward Straughn
Jerry Strickland



Cathy Tripp
Rickey Tripp
Jimmy Thompson
Terry Tysor
Hal Wagner

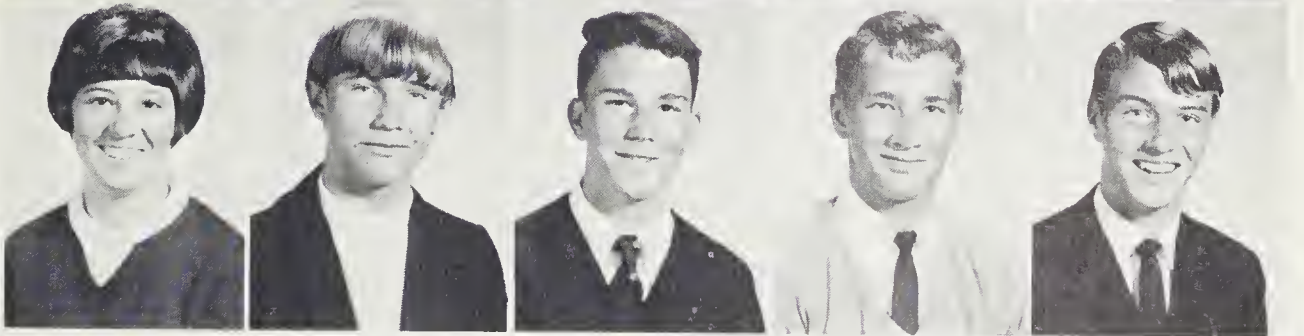

Debbie Webster
Esther Wheeler
James White
Debbie Ann Williams
Kathy Williams

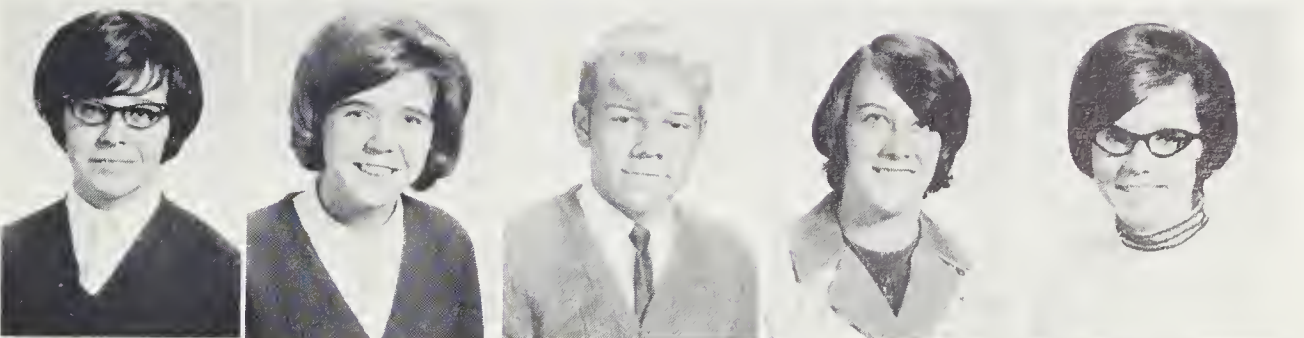

Mary Margaret Williams
Marshall Wilson
Randy Wimberly
Vickie Woody
Cynthia Worrell

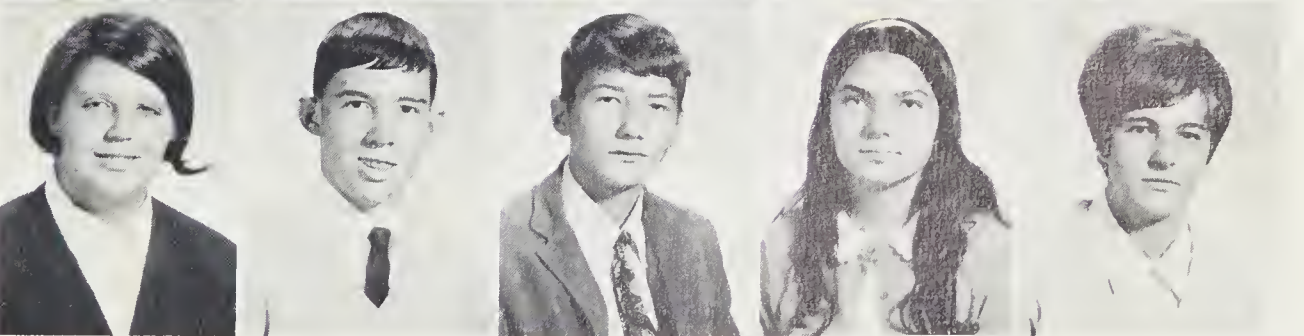

Patsy Wright



Finally there!



David Barrington, President; Biff White, Sergeant-at-Arms, Denise Kidd, Secretary; Martha Roberts, Vice-President; Bubba Smith, Treasurer (not pictured).

Merwin Arnold
James Atwater
David Barrington
Eddie Bennett

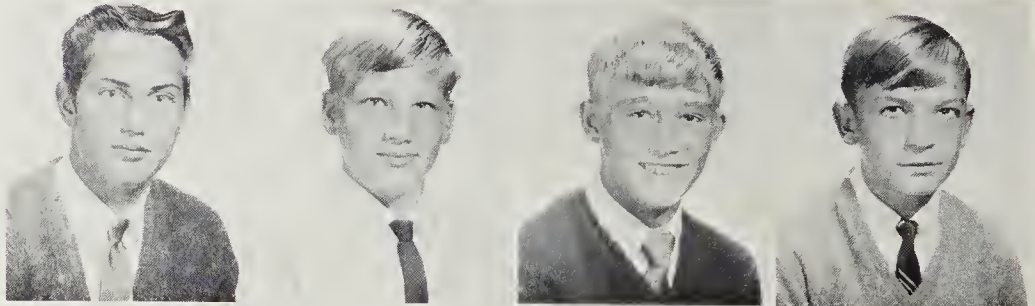

Susan Birmingham
David Black
Nancy Boone
Glenn Braxton

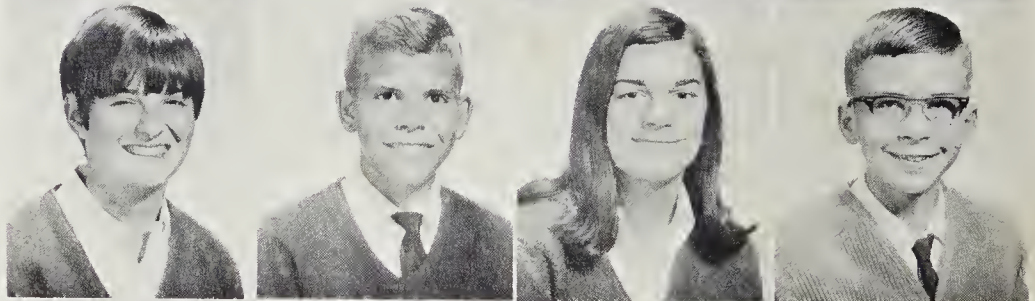

Doug Brown
Patricia Burke
Jean Burnette
Forrester Butler

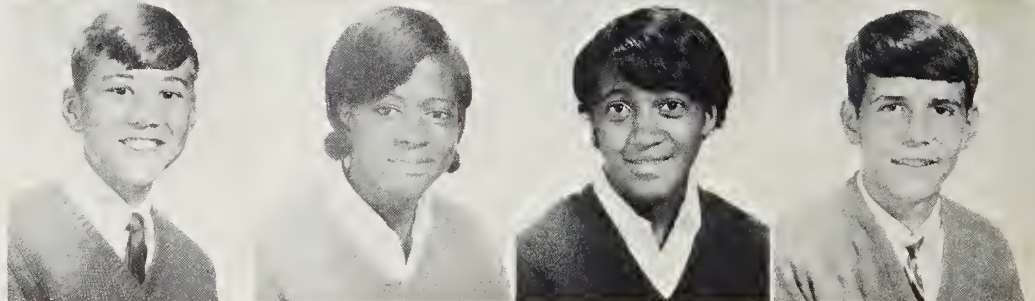

But bewildered



Beverly Calhoun
David Carter
Pam Cash
Royce Chambers
Diane Churchill

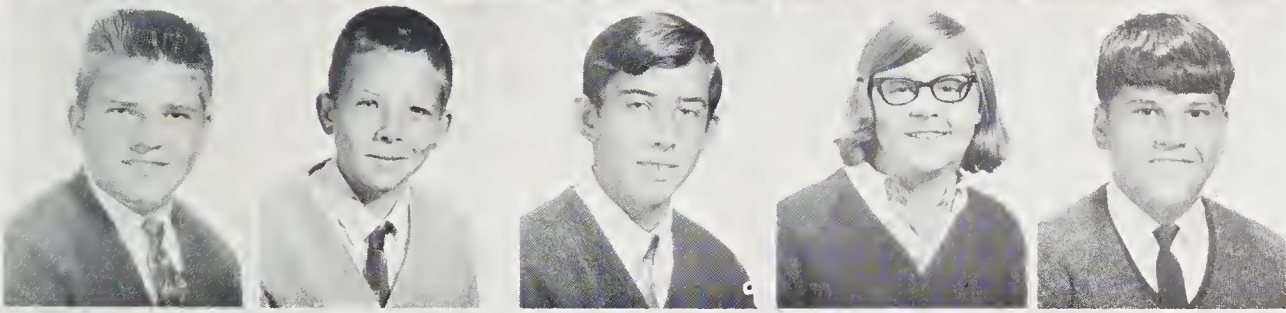

Ronald Churchill
Arthur Clark
Elbert Clark
Debbie Cox
Gary Cox



Larry Crabtree
Charlie Currie
Sue Daniel
Gaye Dickens
Fred Diggs

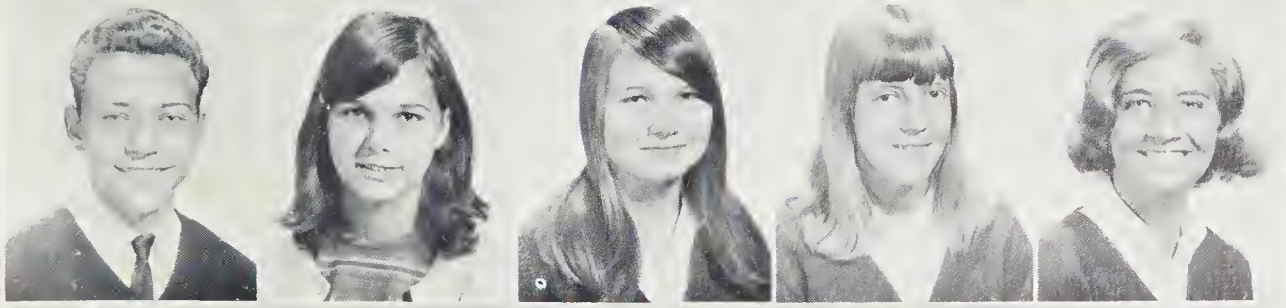

Tommy Downing
Ann Ellis
Louise Ellis
Debbie Eubanks
Jean Farrar

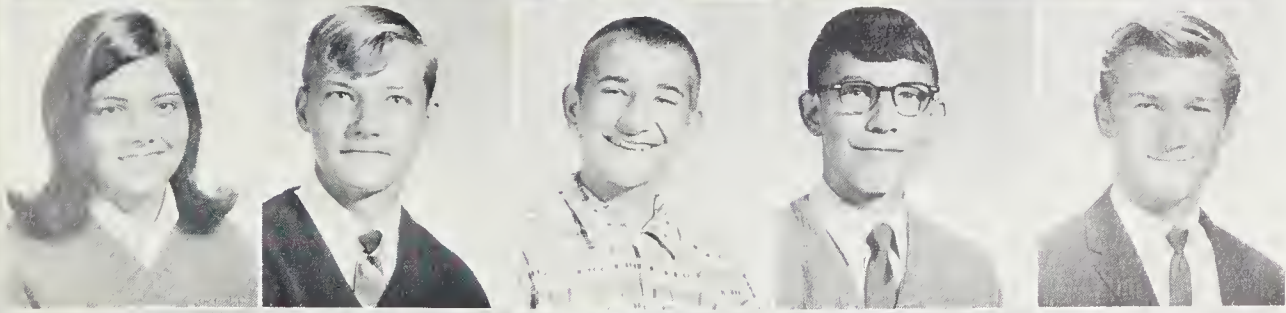

Pat Farrell
Barry Freeman
Scottie Frye
Henry Gales
Carey Green

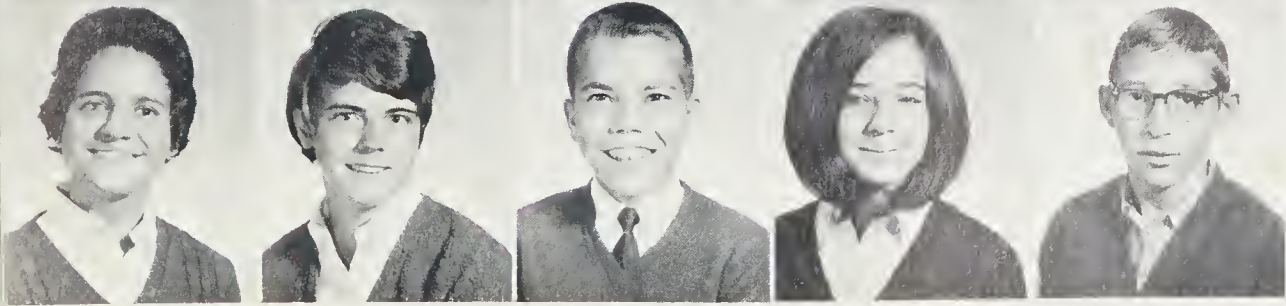

Sylvia Griffin
Margaret Gunter
Billy Hamlet
Debbie Hamlet
Larry Hanks

New privileges

Dennis Hearne
Sharon Hearne
Vickie Hearne
Jimmy Henderson
Wilbur Hendricks



Bobbi Holden
Terry Horton
Kay Howard
Charles Huneycutt
Ricky Jacques

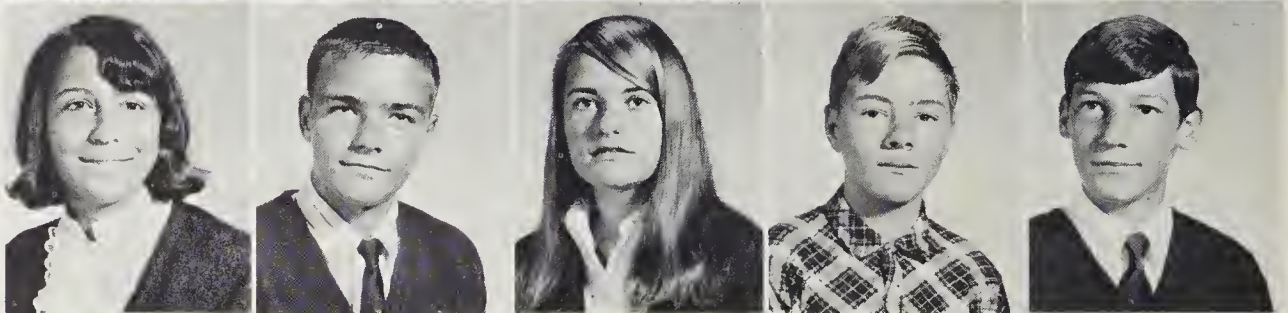

Jean Johnson
Jonathan Jones
Denise Kidd
Gerald King
Kenneth King



Larry King
Jo Lanier
Frances Lawrence
Danny Looper
Marty McBane



Mary McCoy
Sharon McCoy
Janet McCullen
Ray McGhee
Michael McLain

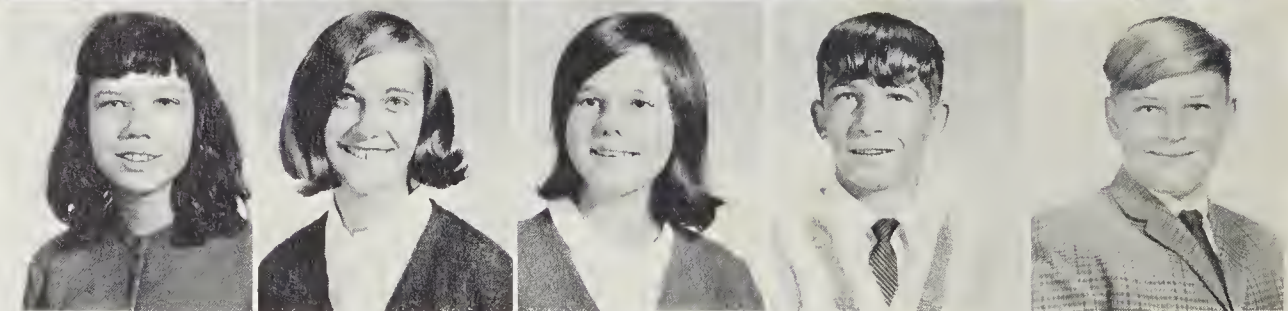

Robert McNeill
Ronald McNeill
Stevenson McNeill
Kathy Macey
David Mann





Enthusiastic (?) about algebra

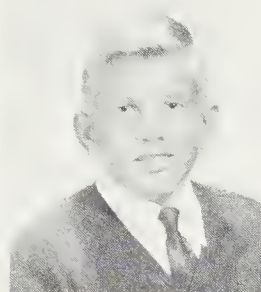

Lynn Mann



Jeff Malcolm



Rebecca Mims

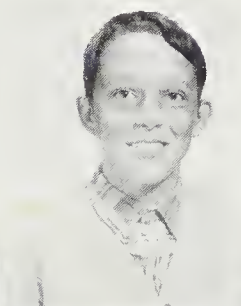
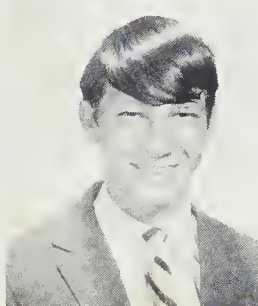

Pam Mitchell
Reid Moore
Ralph O'Daniel
James Oldham
Jeannette Padgett

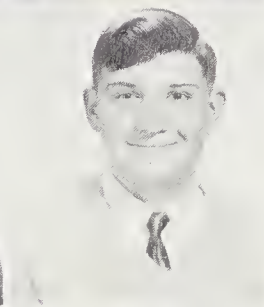
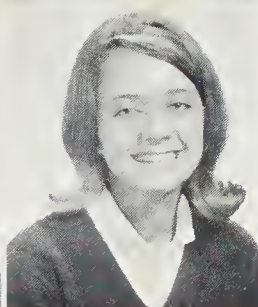
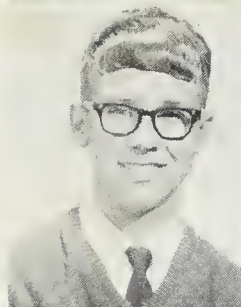

Marty Palmer
Lisa Parrish
Linda Pascale
Billy Petty
Jerry Poe

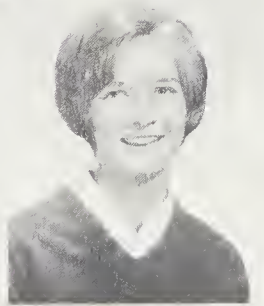
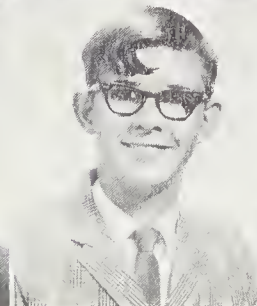
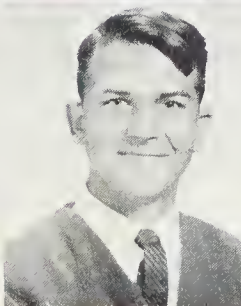
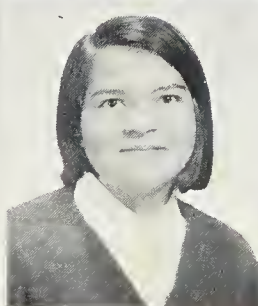

Kevin Pollard
Sarah Poole
Wilbur Poole
Mike Pope
Brenda Ragan

And problems

Elaine Ratliff
Dean Riggsbee
Fred Riggsbee
Bobby Roberson
Martha Roberts

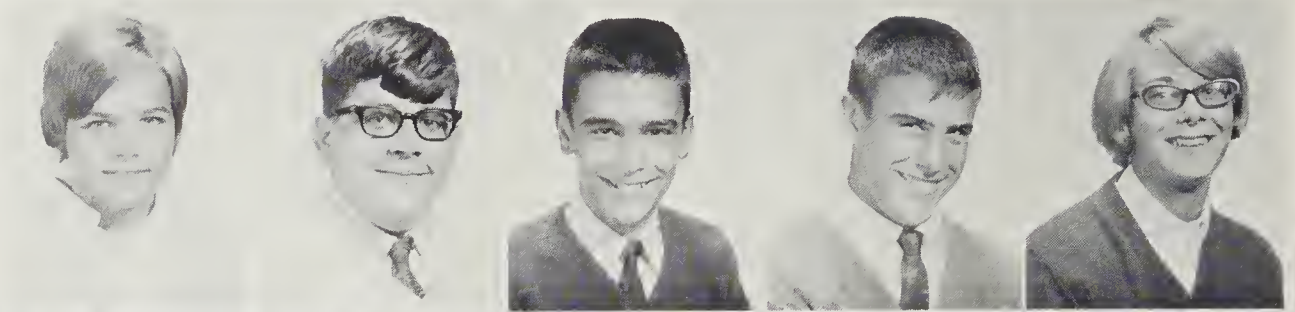

Maurice Sanders
Vickie Seagroves
Billy Shuping
Jimmy Shuping
Bubba Smith

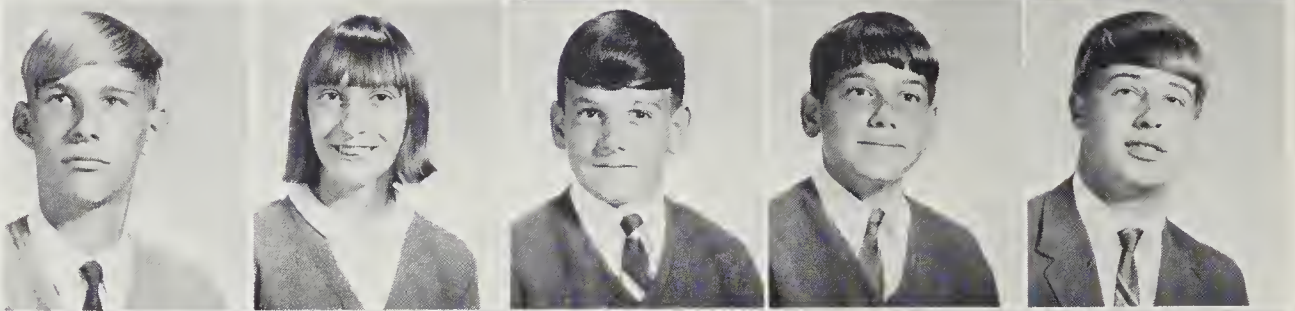

Frankie Snipes
John Sparrow
Larry Suttles
Kay Taylor
Sammy Thomas



Ronald Triplett
Sylvia Triplett
Diane Tripp
Shelby Tripp
Stanley Wagner



Biff White
Teresa White
Debbie Williams
Eddie Williams
Larry Williams



Leon Williams
Robert Williams
Stanley Williams
Vicki Williams
Rouse Wilson

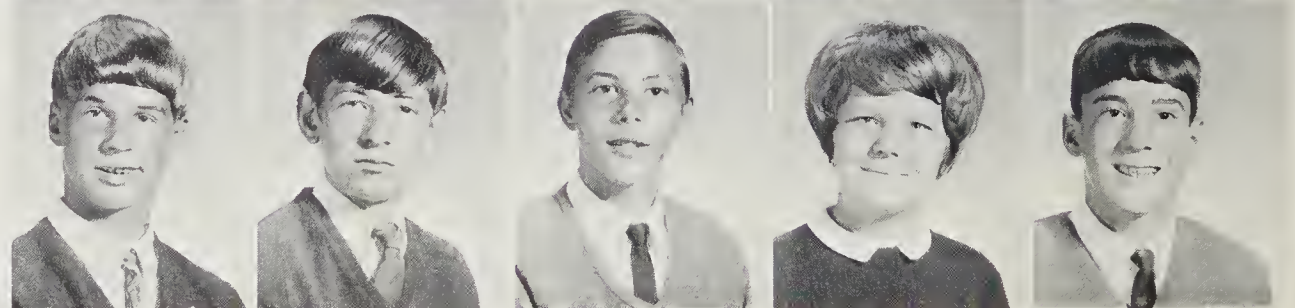

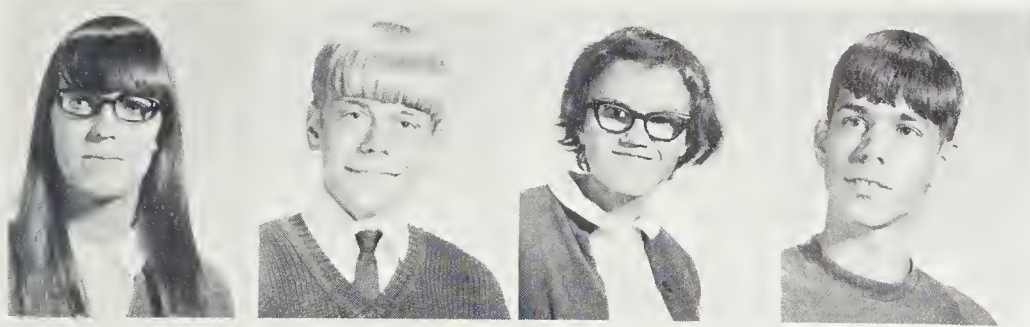

Sarah Wolfe
Donnie Womble
Cynthia Wood
Mike Woody



Our United Nations' workers





ELEMENTARY

Sights and sounds
Of music and art
Of recess, A B C's, and ice cream
Fights on the bus
Torn blue jeans, giggles, and pig-tails

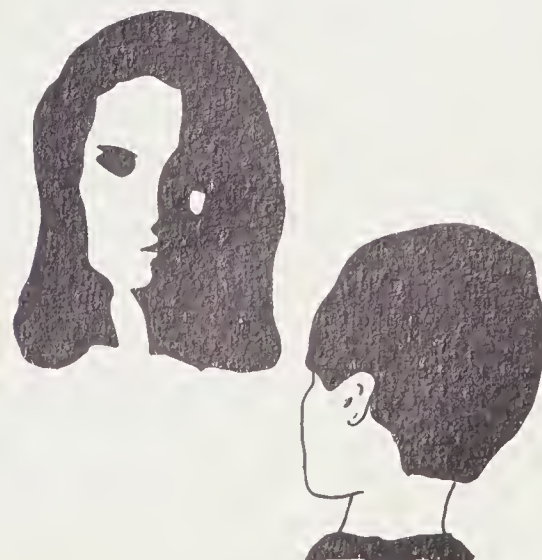

Eighth grade

Jill Arthurs
Barbara Adworth
Steve Barker
Diane Barnes
George Bartlett
Cathy Blackwelder
Sally Bland
Jo Ann Boone
Paul Bratu

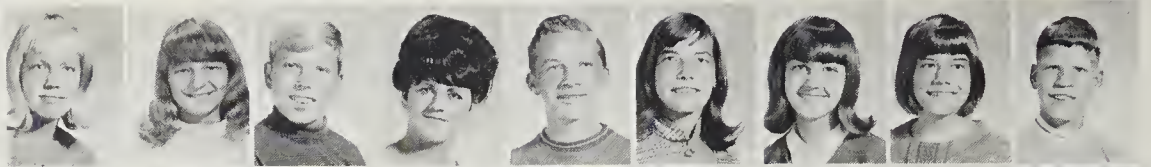

Paula Bratti
Barbara Brewer
Frank Broadus
Aneha Bryan
Elizabeth Burgess
Cheryl Burnette
Sylvia Butler
Phyllis Campbell
Mike Carroll



Cindy Cates
Bobby Chambers
Sharon Cheek
Ann Clark
Clarence Clark
Mark Cole
Scott Cole
Sammy Cooper
Rockie Crossman



Raymond Currie
Tony DeLoach
Sydney Dominick
Iida Durham
Gregory Dukes
Patricia Ellis
Wayne Farrow
Alvin Fuller
Thomas Galeo

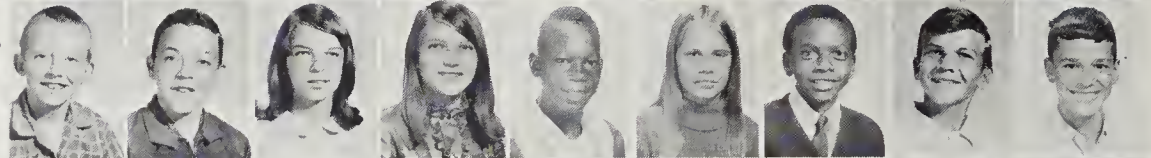

Timothy Gilmore
Carolyn Goodman
Chester Goodman
Greg Goodwin
Kathy Griffin
Patsy Griffin
Randy Griffin
Donald Grumble
Lynn Hargraves



Terry Herndon
Diane Heazle
Timmy Holland
Shanea Hollaway
Timothy Holleman
Harry Horton
Dana Van Huaten
Edward Howard
Mike Howard



Jerry Ihune
Joe Jackson
Kent Jeffries
Marie Jones
Barbara Justice
Randy Keck
Ronald Langley
Robert Lloyd
Tim Lloyd



Scott Lucas
Donna Manring
Jeff Markham
Gail Mays
Len Marler
Martha Mitchell
Linda Moffitt
Kathy Nobles
Pam Oakley



Eric Oldham
Bonnie Padgett
Ivadale Parker
Norman Partin
Kenneth Perry
Gail Petty
Ray Porter
Avace Richards
Mable Rudek



Ralph Sayes
Marlene Sears
Mitchell Strickland
Bertha Smith
Jackie Snipes
Terry Snyder
Ray Spivey
Sharon Stubbs
Eddie Tant



Dennis Thrift
Ricky Toibert
Betty Triplett
Bobby Trapp
Denise Tuck
Kathy Vick
Gary Whitaker
Sylvia White
Mike Wulfe



Brenda Wood
James Woody
Susan Woody
Michael Yates



Seventh grade

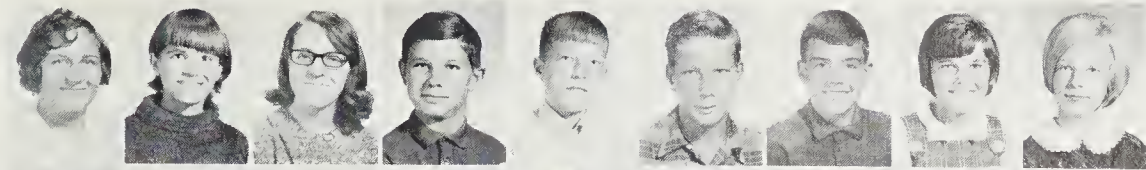

Marla Arnold
Becky Black
Joan Boulkin
Daryl Bradley
Ricky Briggs
Anthony Bright
Clinton Bryan
Janis Bryant
Darlene Buchanan

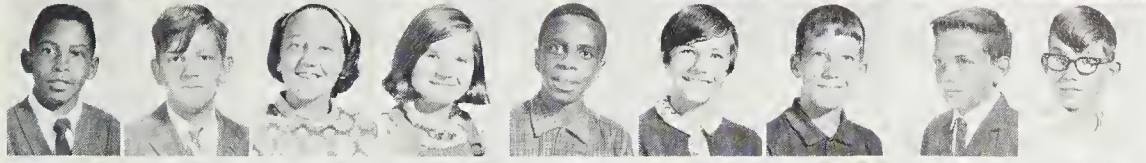

Michael Burnette
Richard Burnette
Gayle Casey
Carolyn Chazshill
Howard Clark
Sharon Kay Clark
Bill Clegg
Raymond Collins
Phil Cooley

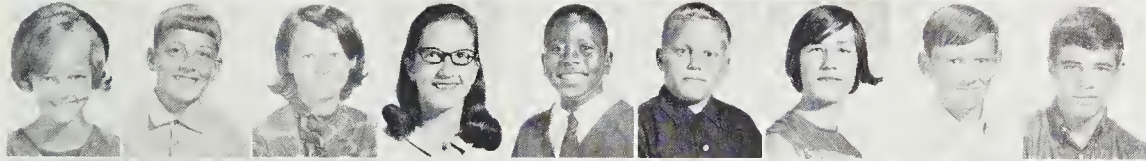

Sharon Cooper
Vann Cooper
Patsy Council
Darlene Cox
Derrick Craig
Jerry Crawford
Frances Dankel
William Diggs
Mark Donaldson



Jerry Eubanks
Nancy Farrar
Kenneth Farrell
John Farrell
Gwendolyn Farrington
Covnie Foushee
Bobby Gales
Tony Gondwin
Eddie Gunter

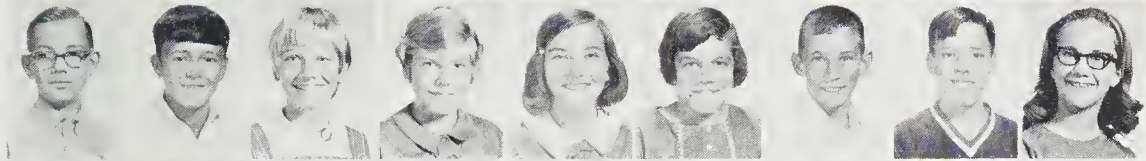

Gregory Hackney
Johnny Ray Hackney
Mary Harris
Deborah Harward
Norma Jean Hathway
Lila Heathcliff
Robert Helbert
Jeff Hendon
Sharon Holder



Michael Holland
Johnnie Holt
Joneverette Howard
Ricky Howard
Diane Hudson
Carol Hughes
Robin Jacques
Raymon Johnson
Dianne Jones



Douglas Kelly
Steve Kelly
Danny Knowles
Cathy Lawrence
Wanda Lawson
Sharon McCullen
Bonnie McGhee
Bobby McGhee
Harry McIntosh



Beverly McLain
Elaine Mann
Patricia Mann
Ronnie Mason
Charlene Matthews
Norman May
Gary Meacham
Keith Meacham
Rodney Morris



Colby Parks
Brenda Pascale
Kathy Petty
Butch Phillips
Cynthia Poe
Anne Poole
Deborah Raynor
Ann Reeves
Lydia Riggsbee



Susan Roberts
Ricky Robinson
Carolyn Rogers
Denise Scagrove
Andy Seymour
Craig Sikes
Doug Sirls
Carol Sparrow
John Starr



Particia Stotts
Donna Suggs
Bobby Suttles
Dana Thomas
Eddie Thomas
Jane Thomas
Steve Webster
Donald Wintaker
Danny Williams



Emory Williams
Richard Williams
Braxton Wilson
Tony Wimberly

Sixth grade

Teresa Abrams
Kyle Albred
John Arburs
Annette Beckwith
Dennis Braxington
Maria Bratt
Jerry Braxton
Eve Bright
Lucia Broadus



Kathy Brown
Robbin Burnette
Max Butler
Ronnie Carter
David Carter
Teresa Cash
Danny Clark
Janet Clark
Phyllis Clark



Ann Cooley
Cynthia Cooper
Michael Cressman
Rodney Dawson
Dolly Ellis
Micheal Durham
Sharon Edge
Cherie Eloit
Susan Ellaxson



Dense Lubanks
Joy Farrell
Patricia Farrell
Gwen Gattis
Scott Gilmore
Kenneth Goodman
Sherry Goodwin
Earl Green
Patsy Gregory

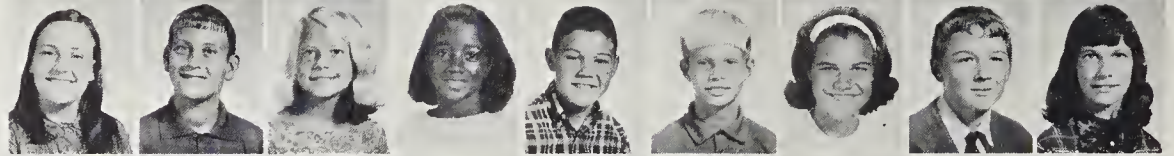

Darlene Griffin
Glendon Hackney
Kevan Hearn
Silva Hearn
Glenda Holt
Hope Hogan
Dolly Horton
Durwood House
Jane Hudson



Thomas Hudson
Billy Hughes
Jessica Hunejeutt
Michael Jackson
Ronnie Johnson
Betty Jones
Jessie Jones
Joan Jones
Steve Jones



Tad Jones
Diane Keck
Sandy Kelly
Kenneth Knight
Debbie Kremer
Susan Lane
Ranne Lanier
Dawn Lawson
Bobby Leemitaz



Tersa McCoy
Danny McLaurin
Eben McIntosh
Kennie Markham
Cathy Markham
Marsha Mann
Mitchell Mann
Terry Mann
John Marier



Billy Mitchell
Kay Mitchell
Peggy Mitchell
Deborah Moffitt
John Newell
Margaret Norwood
Mildred Oldham
Mary Parks
Randy Pendegraft



Glenda Perkins
Lucy Phillips
Phillip Poythress
Victor Pope
Sherry Richards
Ricky Riddle
Cathy Robinson
Geoffrey Roper
Robin Seagroves

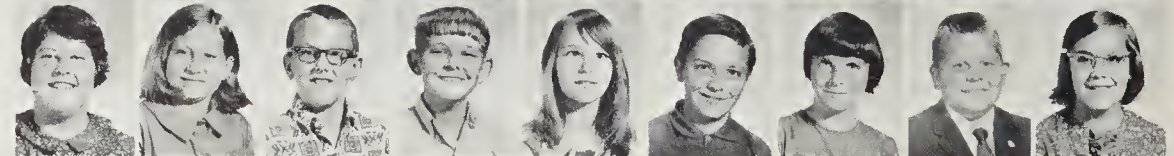

Debbie Sears
Jeri Shaner
Randy Siris
Susan Smith
Janet Spivey
Michael Staunton
Vance Strader
Cathy Thomas
Vicky Thomas



Norman Trapp
Barry Van Houten
Linda Webster
Miranda White
Denise Williams
Esther Williams
Rocky Wright
Diane Woody



Fifth grade



Beth Awater
Tary Barker
Kim Birmingham
Gill Boggs
Charlene Bouldin
Ray Boukkin
Jeff Bowling
Tommy Brewer
Gail Bright



Susan Brooks
Steve Brown
Walter Burnette
Ronald Calcutt
Jane Carroll
David Casey
Douglas Chamberlain
Billy Chambers
Donald Clark



Teresa Clark
Kay Clegg
Connie Cole
Polly Cole
William Cooper
Joccy Cox
Susie Currie
William Currie
Susan Darn



Wendy Dixon
Wanda Dukes
Rodney Durlan
Michael Eubanks
Sandra Fareloth
Ethel Farnell
Roscoe Farrell, III
Yvonne First
Laune Green



Robert Griffin
Peggy Goodman
Diane Goodwin
Tobie Goodwin
Debra Gullett
Jean Gunter
Roland Gunter
Romona Hackney
James Hanks

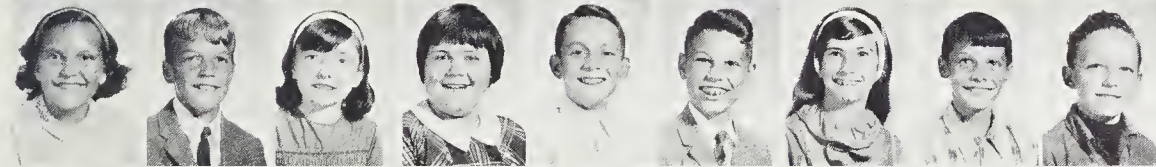

Marianne Harbison
Victor Harris
Eleanor Heath
Cindy Horton
Barry Horton
John Huston
Jennifer Jackson
Robert Jackson
Marty Johnson

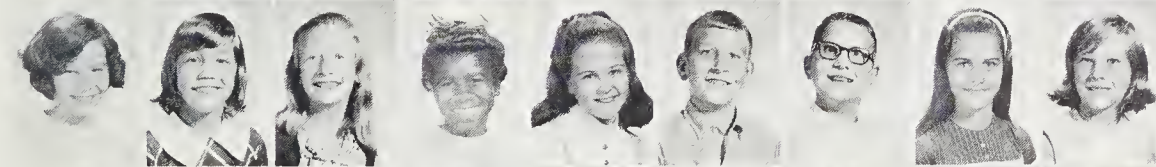

Virginia Johnson
Jean Justice
Kathy Kelly
Dorothy Lassiter
Sharon Laughridge
Henry Lawhon
Keith Lawrence
Debra Luemitzer
Lisha Lloyd



Fred Lopofski
Carledia McCinton
Randy Markham
Sharon Markham
George Matlew's
Michael May
Valerie Mays
Johnny Moore
Maxine Norwood



Gary Oakley
Deborah Pendergraph
Charlene Ratliff
Brenda Reynolds
Tim Reynolds
Ann Riddle
Ray Riddle
Mark Riggsbee
Ricky Robinson



Jean Rogers
Barry Sayer
Kathy Sears
Cindy Seymour
Bobby Shuping
Valene Stom
David Stouendmire
Bob Strowd
John Strowd

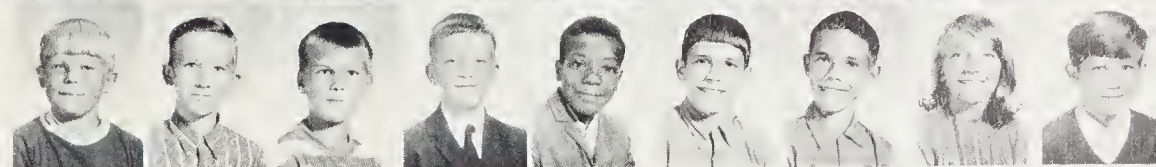

Eddie Tripp
Billy Walters
Chuck West
Felipe Wilkie
Harold Williams
David Wilson
Buddy Woody
Linda Yates
Andrew Young

Fourth grade

J.B. Allen
Kent Allred
Walter Augustine
Susan Barnes
Debbie Bell
Anna Black
Danny Black
Kenneth Blanton
Richard Bowers
Robert Braxton



Johnny Breedlove
Randy Brooks
Jill Bryan
Fern Bush
Belle Butler
Ricky Campbell
Teresa Carroll
Ricky Carter
Billy Chapin
Lena Clark



Wanda Clark
Dawn Conrad
Jenny Cooper
Kay Council
Donald Crabtree
James Dean
William Dickens
Jimmie Eddins
Gerald Edge
Amy Ellis

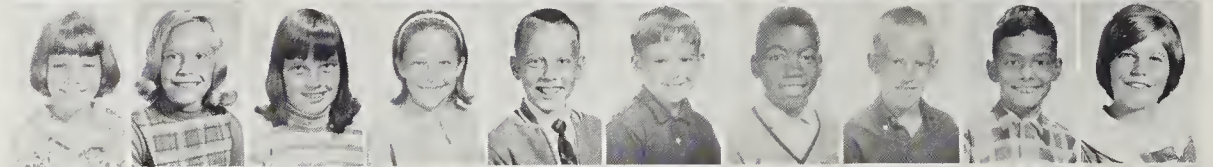

Luke Ellis
Thomas Ellis
Vicki Ellis
James Farrell
Wayne Fye
Jerry Fuller
Kathi Gilmore
Donna Glosson
Tami Goodwin
Shelia Gullett

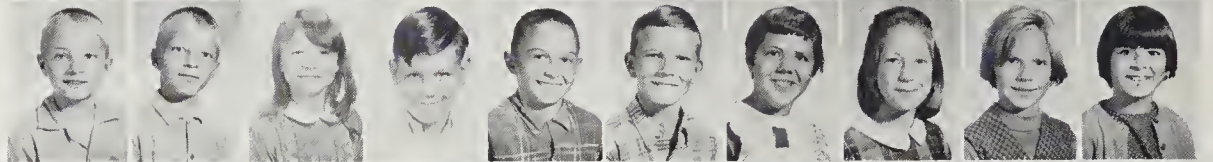

Debra Hanks
Diane Harmon
David Harris
Georgia Harris
Eddie Hathaway
Sherril Horton
Vickie Howard
Cindy Hughes
Meg Huneycutt
Charles Jackson



Robin Jeffries
Connie Johnson
Randy Johnson
Laverne Jones
Cathy Keck
Ruth Keck
Slevk Lamer
Betsy Laster
Andy Lawrence
Curtis Lefler



Reta Lemons
Greg Lemons
Debbie Lloyd
Jackie Loopar
Daphne McClinton
Wille McClinton
Joni McIntosh
Russell McGhee
Kay McLaurin
Jimmy Manning

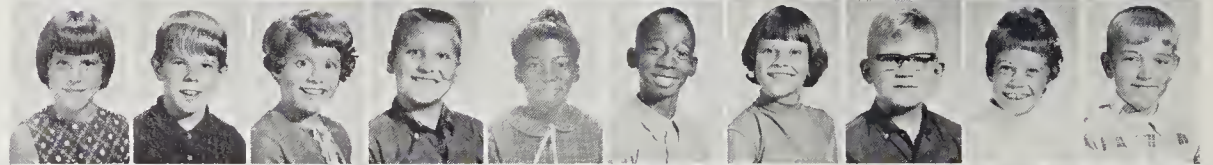

Phillip Markham
Dennis May
Jerry Mays
Kim Meacham
Joey Mitchell
Rose Moore
Ricky Morris
Tami Morris
Thomas Newell
Bob Norwood



Jerry Padgett
Clara Perry
Mark Perry
Jule Perry
Bern Petty
Mittel Poe
Don Porter
Randy Raynor
Lois Reynolds
Jackie Roberson



Frederick Sanders
Elaine Sayer
Jane Sayer
Wanda Scales
Sissy Shaner
Denise Shropshire
Gal Smith
Ronnie Smith
Wanda Jean Sialek
Joey Suttles



Vickie Taylor
Chuck Tesh
Scott Thomas
Mike Topp
James Tullai
Jule Ann VanHouten
Dawn Wadsworth
Amy Wagner
Curtis Williams
Forest Williams



Janet Williams
Tim Williams
Wanda Williams
Diane Wilson
Terri Wimberly



Third grade



Marie Atwater
Betty Jo Baker
Eddie Barker
Kimberly Barnes
Penny Beckwith
Mark Black
Barry Blanton
Donna Bouldin
Dwayne Bradley



Janet Braxton
Kathy Braxton
Jimmy Bredlowe
David Briggs
Ann Brown
Karen Buchanan
Kenzie Burns
Donald Campbell
Dianna Carper



Kimberly Carter
Donna Clark
Gerald Clark
Warren Clark
Danny Cooper
Deborah Cooper
Faye Cooper
Elizabeth Deese
Suzanne DeLoach



Frankie Durham
Mike Ellis
Kennie Ellis
Sherry Ellis
David Elliott
Ann Farrell
Aubrey Fuller
Sandy Galbach
Lucy Godwin

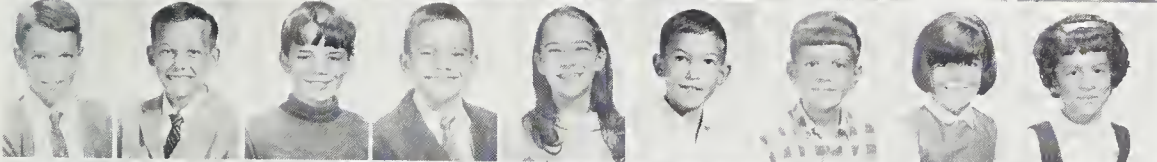

Burnice Griffin
William Ed Gunter
Ricky Hackney
Clayton Heathcock
Angela Hatley
Stephen Hollaway
Edward Holmes
Lou Holt
Angela Horton

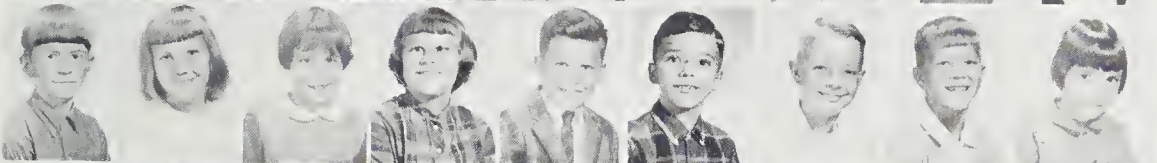

Barry Howard
Sheila Howard
Angela Hughes
Betty Hughes
Kevin Huston
Bobby Johnson
Michael Johnson
Kenneth Jones
Lisa Jones



Grant Joyner
Marlin Laster
Tony Leensitzer
Ronnie Lipofski
Mike Lucas
Danny McCrimmon
Joy Mann
Vicky Mann
Mandy Manning



Barbara Mason
Diane May
Kristi Miliken
Taddy Miliken
Cindy Mitchell
Connie Nordan
Phyllis Penny
Tommy Perry
Sandra Poe



Daniel Poole
Dean Robanson
Becky Rogers
Robert Scars
Jimmy Shaw
Wayne Sikes
Sandy Smeath
Joy Snyder
Sherry Strowd



Terry Sturdvant
Annette Tesh
Kim Vaughn
Becky Walters
Kenneth Webster



Richard Webster
J.B. Works
Barbara Whittier
Garry Wilkie
Michael Willett



Susan Willette
Debbie Williams
Bett Wilson
Melinda Worthle

Second grade

Kimber Allred
Peggy Andrews
Ten Autry
Jon Birmingham
Joyce Bouldin
Orlando Bratti
Jane Braxton
Michael Brooks
Steve Brooks
Dennis Campbell



Penelope Campbell
Suzanne Chapin
Karen Clark
Wanda Clark
Nathaniel Clayton
Donna Clegg
Robert Lynn Clegg, Jr.
Sara Cooper
Debbie Crabtree
Mark Crawford



Caroline Dark
Eddie Darnell
Glenn Dietrich
Joey Dixon
Tracy Eddins
Kay Elkon
James Ellis
Edward Farrar
Mike Farrell
Kathy Farrington



Celestine Fearrington
Teresa Frye
Darlene Glosson
Kieth Green
Carolyn Griffin
Dalores Gallett
Lynn Gunter
Scot Gunter
Dina Hanks
Jane Harmon



Robert Hendricks
Tony Herndon
Dana Holland
Donnie Holland
Barber Holmes
Tim Holt
Tommy Jackson
Stanley Jenkins
Stephen Jenkins
Brinda Johnson



Wendy Johnson
Lisa Joyner
Anna Justice
Greg Langley
Timothy Langley
Carol Lee
Lonnie Lomons
Jimmy Lipofski
Becky Loopor
Johnnie Lorbacher



Charell McClinton
John McCoy
Dacey McLaurin
Annette McNell
Jeff Mann
Ted Manning
Barbara Markham
Joseph Mason



Bonnie Mitchell
Midge Mitchell
Talton Mitchell
Van Montoya
Randy Morris
Toni Morris
Belinda Morrow
Brian Norwood
Mike Oakley
John O'Daniel



Margaret Oldham
Henry Outz
Tony Parrish
Frankie Partin
Robert Partin
Terry Pascale
Roger Phillips
Angie Poe
Darlene Reeves
Robert Reynolds



Timothy Riddle
Doris Rogers
Frankie Rowz
Wesley Siskey
Ricky Stanbach
Haywood Stone
Mike Strowd
Joel Stuts
Laura Summers

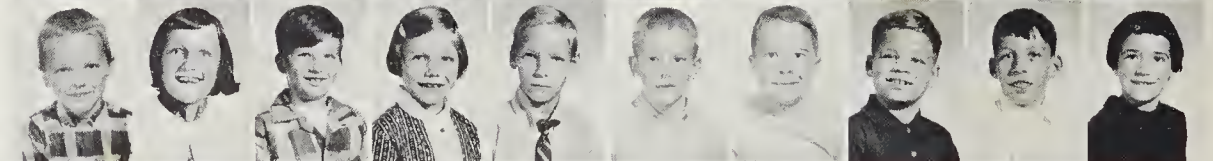

Todd Suttles
Darlene Terry
Johany Tripp
Buddy VanHouten
Sylvia Webster
Julie Waks
Jeffery Wheeler
Clarence Williams
Jackie Williams
Mark Williams



Pamela Williams
Sandra Williams
Sharon Williams
Charlotte Wilson
Denise Wilson
Larry Woody
Lach Zemp



First grade



Beverly Jean Allen
Bill Badgett
Valinda Barnes
Elmer Wayne Bouldin, Jr.
Glenda Bouldin
Terry Brewer
Jeff Briggs
Timmy Brooks
Kathy Bryan



Billy Burgess
Tommy Burns, Jr.
Virginia Carper
Chris Carroll
Paula Carroll
Randy Cates
Mark Anthony Chamberlain
Darryl Clark
Lisa Clark



Norman Clark
Reuben Ernest Clark
Mary Marlene Clegg
Terni Cooper
Linda Currie
Scan Daves
Shaon Elkins
Karyl Ellis
Wayne Farrar



Robert Farrell, Jr.
Sylvia Gail Farrell
Mark Folk
Colleen Annette Fuller
Randy Gilmore
Amy Godwin
Tom Godwin
Doug Goodwin
Kim Goodwin



Milton Goodman
Niche Gunier
Bill Hanson
Julie Harrison
Beverly Hearn
Robert Lynn Helbert
Todd Horton
Wanda Gail Horton
Barbara Hughes

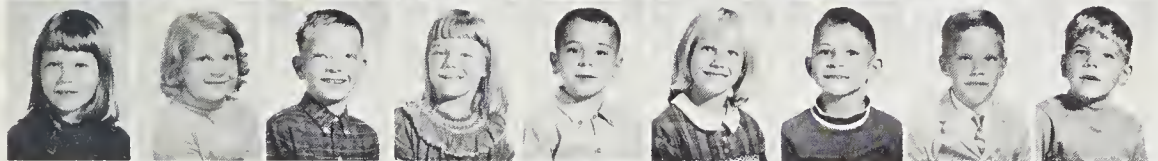

Renee Hunt
Martha Huston
Phil Ihme
Robin Denise Johnson
Danny Jones
Lynn Jones
Danny Thomas Lawrence
Ken Leesntzer
Brent Lemons



John William Long, IV
Fred McCoy
Kenneth Miles Markham
Mare Markham
Robert Jackson Marlowe
Ricky Mason
Charles Michel Mathews
Kim Milliken
Lynn Montoya



Nelson Morrow
Ouida Newell
Randy Norwood
Charles Nunn
Graham Scott Oldham
Connie Ruth Pascale
Joel Peete
Freddy Peete
Timothy Penny



Henry Perry
Ralph Petty
Ricky Dewey Poe
Jackie Reynolds
Janice Riddle
Russell Davis Roberson
Michael Robinson
Barbara Sears
Lon Ann Shuping



James Sirls
Reed T. Smith
Kerry Stroughn
Kathy Tesli
Angela Carolene Thomas
Sandra Tripp
Tommy Vickers
James Whittier
Ronald Wayne Whittier



Dehnda Dan Williams
Kenneth Wayne Williams
Michael Brent Williams
Ricky Williams
Doug Wilton



Hoby Wombie
Sigen Wynn
Sonya Yates

Mrs. Joyce Jackson
Eighth Grade
Mr. Harry Goodwin
Eighth Grade
Mrs. Jacquelyn
Chesney
Eighth Grade
Mrs. M.C. Hart
Seventh Grade



Mrs. Mary J. Cooper
Seventh Grade
Mrs. Horne
Seventh Grade
Miss Lina B. Moore
Seventh Grade
Mrs. William T.
Barnes
Sixth Grade



Elementary



Mrs. Sam White
Sixth Grade
Miss Jo Amick
Sixth Grade
Mrs. Suzanne Procter
Fifth Grade
Mrs. Marjorie A.
Vaughn
Fifth Grade



Mrs. Houser
Fifth Grade
Mrs. A.L. McNeill
Fourth Grade
Mrs. Alicia H. Rivers
Fourth Grade
Mrs. Anderson
Fourth Grade
(Not pictured)

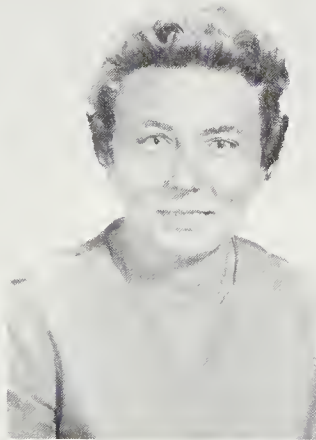

Mrs. H.L. Green
Fourth Grade
Mrs. Elizabeth P.
Campbell
Third Grade
Mrs. Louise A.
Harward
Third Grade
Mrs. R.J. Williams
Third Grade



Mrs. W.C. Oldham
Third Grade
Mrs. J.D. Collins
Second Grade
Mrs. Lois Thompson
Second Grade
Mrs. Lucille Y.
Horton
Second Grade

Teachers

Mrs. Doris Wilson
Second Grade
Mrs. D. Miller
First Grade
Mrs. Margaret Norwood
First Grade
Mrs. Mintz
First Grade



Mrs. Atwater
First Grade
Mrs. Jo Ann Myers
Special Education
Mrs. Clyde McCollum
Special Education
Mrs. Bessie W. Hoyt
Special Education



Special Education

Robert Alston
Becky Burgess
Sharon Eaves
Kaye McNeill
Jo Anne Marsh

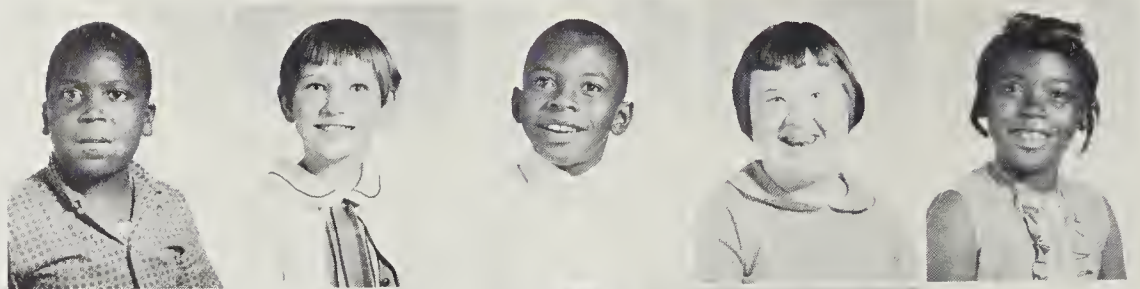

Timothy Nooe
Jasper Toomer
Richard Wilson
Phillip Winston

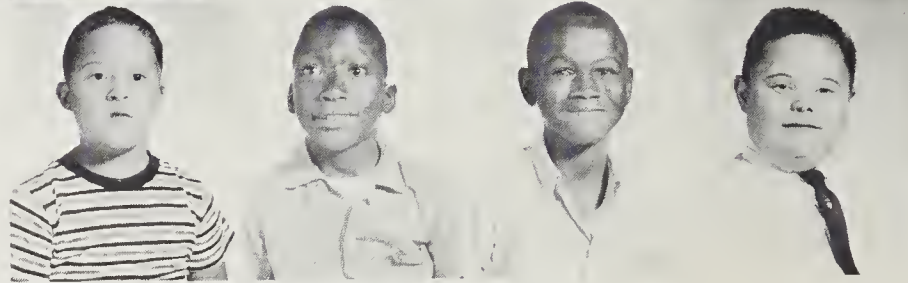

Mrs. Craig offers valuable help to the elementary students.

Johnny Andrews
James Ellis
Virginia Fuller
Mike Hargraves
James Hendricks



Charles Perry
Douglas Phillips
Ray Robertson
Avon Seymore
Arthur Smith



Cathy Smith
Helen Smith
Roger Smith
Norman Staley
Bobby Williams

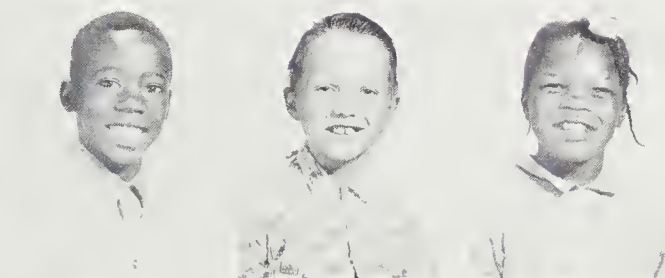
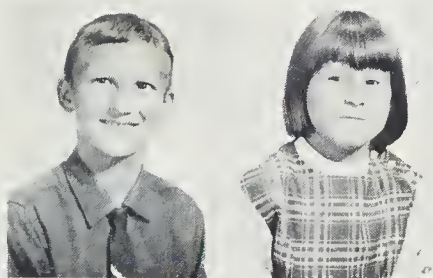
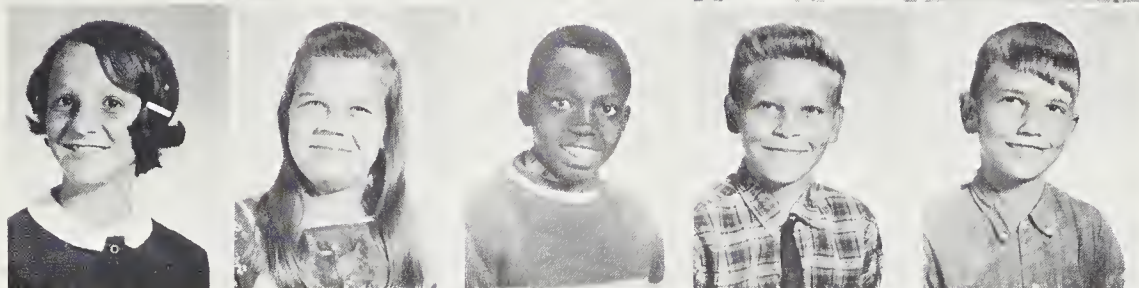

David Andrews
Frankie Jean Baker
Joe Denny
Joe Ellis
Dona Farrington

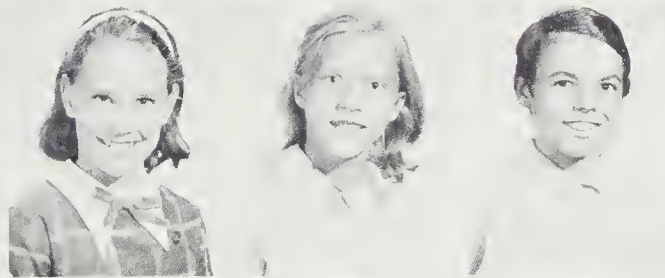
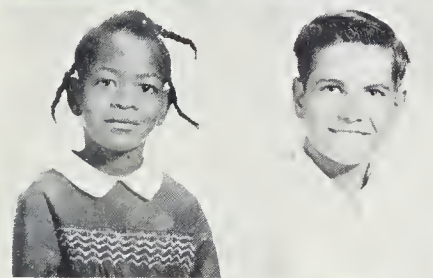

Delaine Harrington
Buster Hendricks
Beth Liposki
Kathie Looper
Donnie McCoy

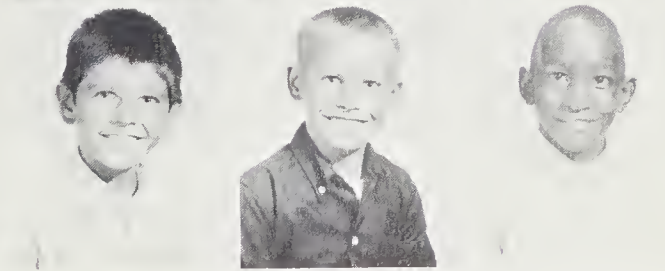
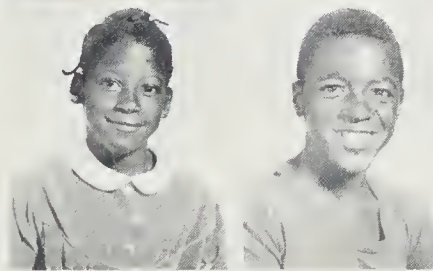

Betty Mayo
Billy Penny
Thomas Robertson
Lee Suggs
Ray Tabon



Tim Whitaker

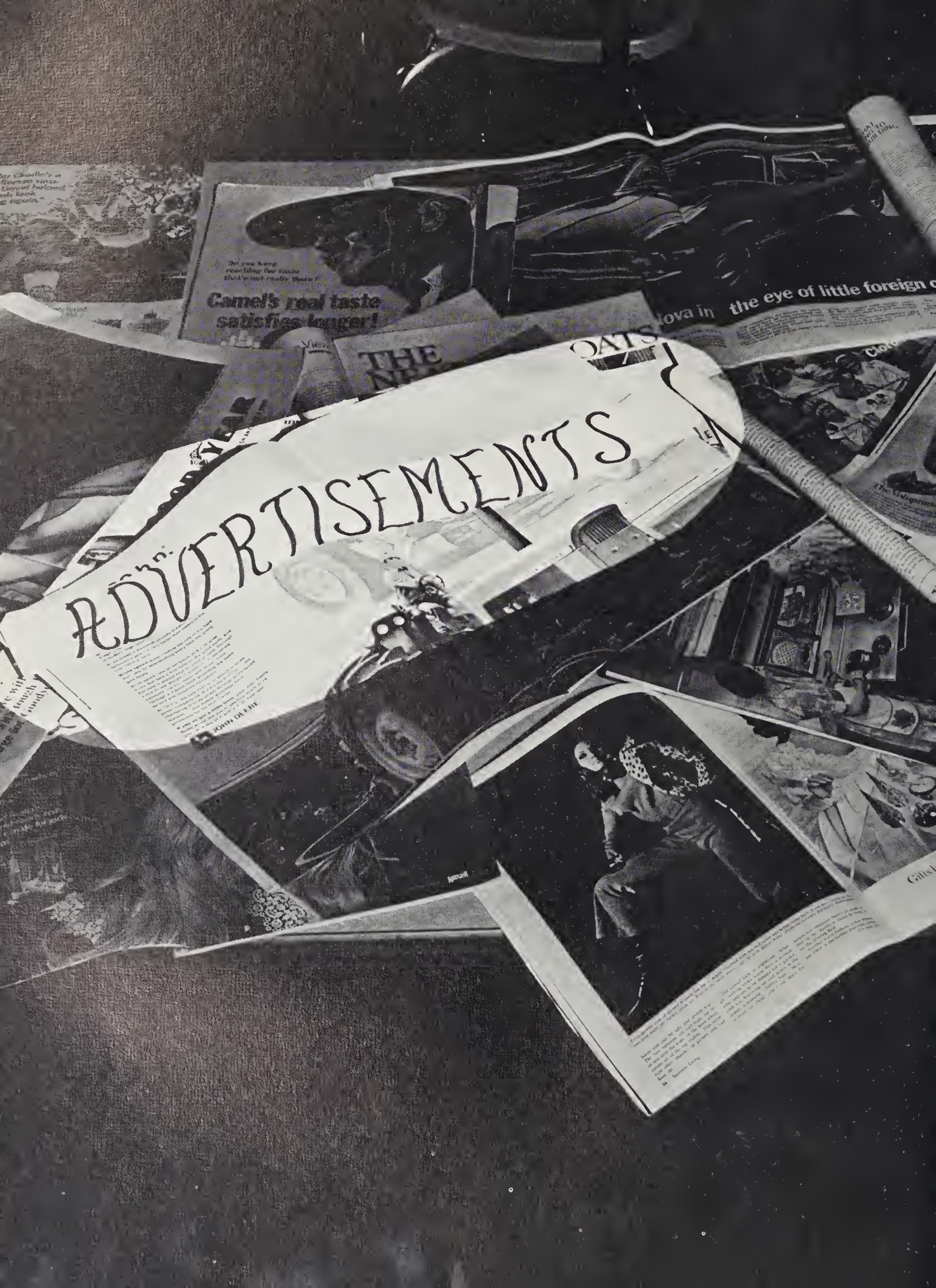

ADVERTISEMENTS

Do you keep reaching for taste that's not really there?
Camel's real taste satisfies longer!

ova in the eye of little foreign c

THE NEWS

OATS

JOHN DE FIE

Cliff



ADVERTISEMENTS

Sights and sounds
Of currency and checks
Private enterprise
Ledgers, accountants, cash registers
Out of the red into the black



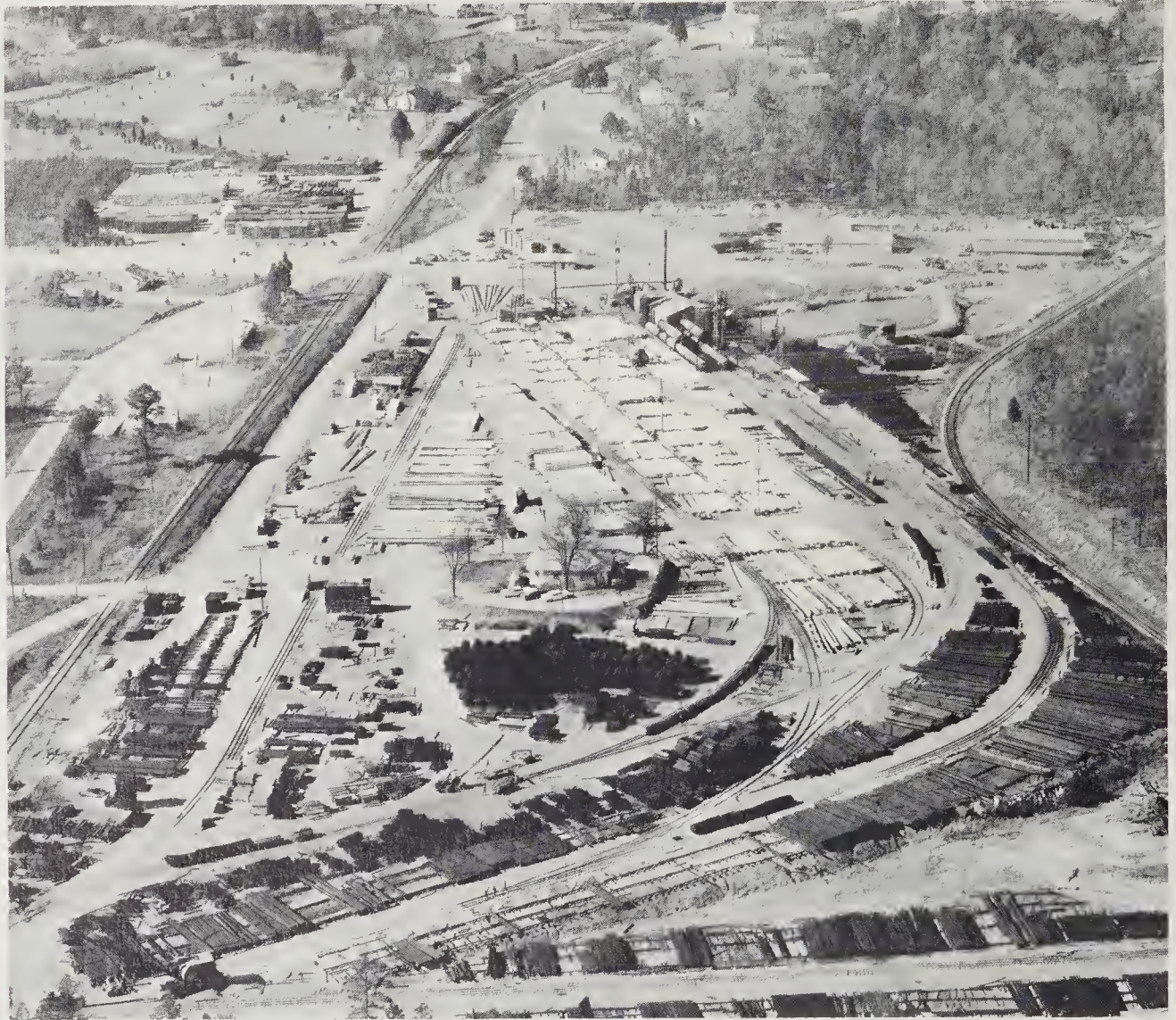

General Creosoting Company
Incorporated

Gulf, North Carolina

27256



“We welcome you to our full service bank”

Old-Independent

BANK OF PITTSBORO

HAS SERVED THE PITTSBORO AREA
SINCE 1901

Full Service Bank

Checking Accounts
Savings Accounts
Safety Deposit Boxes
Night Depository
Travelers Checks

Auto Loans
Farm Loans
Business Loans
Home Loans
Personal Loans

Deposits insured by the Federal Deposit Insurance Corp.

Compliments of

WEBSTER POULTRY COMPANY AND WEBSTER PRODUCTS, INC.



BUY THE LABEL WITH
Webster's
THE LITTLE RED ROOSTER





Supporting Better Education

for a

Greater Pittsboro

LOCAL UNION 1931-AFL-CIO

Organized 1933

Pittsboro, North Carolina



Open 10 a.m.—12:30 at night

7 days a week

BURGER CHEF

337 W. Rosemary Street
Chapel Hill, North Carolina

Phone 942-5463
Roger Johnson, Manager

Zenith



RCA

CITY ELECTRONICS SHOP

Televisions—Color and Black & White

Radios—Household Appliances

Norge and Fedders Appliances

Visit our Record Bar
Top 100 45's

We service what we sell

“Honest Service at Reasonable Prices”



COOPER-HARRIS, INC.

CHATHAM'S VOLUME FORD DEALER

Congratulations Seniors!

Best wishes for a successful future!

OWENS REALTY COMPANY

Chapel Hill, N.C.

E.J. Owens
A.C. Bisbing
T.A. Wilson
Robert Kendall

CHATHAM DAIRY

Distributor of Sealtest
Milk

Phone 542-3265

Box 875
Pittsboro, N.C.

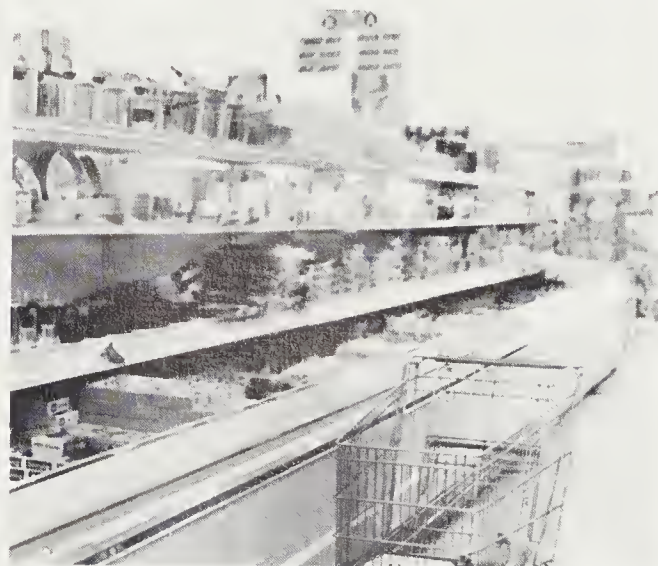

PROGRESSIVE STORE

Compliments of

Quality meats and groceries

E.W. Barrington
Manager

Pittsboro
North Carolina

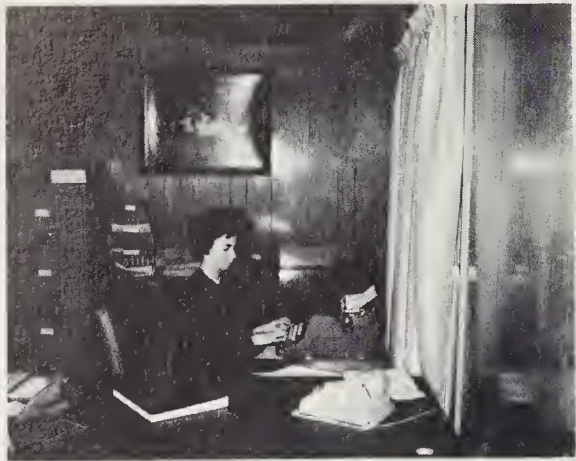

Compliments of

**PITTSBORO INSURANCE
AGENCY, INC.**

Phone 542-3491

Pittsboro, N.C.



**COTNER'S ESSO
SERVICENTER**

Modern equipment for
wheel alignment and balancing

Highway 15 North
Pittsboro, N.C.

**ONE
STOP
SERVICE**

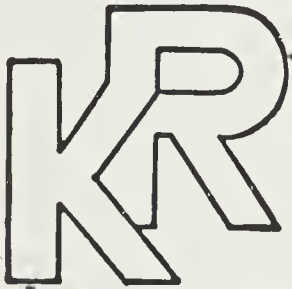

This SYMBOL Stands For QUALITY
THE WORLD OVER...

BUT IT ALL BEGAN IN ALAMANCE COUNTY

Pride in product and Company on the part of management and employees working together in a sense of friendly cooperation, combined with the interest and support of the people in the community has been the key to our growth. This has brought us from the role of distributor in 1925, manufacturer in 1937 with only one plant and one product, to the position of being one of the world's largest hosiery producers in 1968. Today we make hosiery and related products for men, women, and children under world famous brand names. Our plants are located in the cities shown on the map. We are pleased to bring you this story of progress, because it started in this area.



OUR BRANDS

- | | | | | | |
|-------------------------------------|-----------|------------|-----------------|---------------------|-----------|
| FOR LADIES | | | FOR MEN | | |
| • Schiaparelli | • Mojud | • Sapphire | • Esquire Socks | • Bachelors' Friend | • Jiffies |
| • Supp-Hose Panty Hose | • Phoenix | • Mercury | • Interwoven | • Birdwick | |
| • Supp-Hose Hosiery for men & women | | | | | |

KAYSER-ROTH HOSIERY COMPANY, Inc.

BURLINGTON

A DIVISION OF KAYSER-ROTH CORPORATION

NORTH CAROLINA



Typical beauties at P.H.S.?!

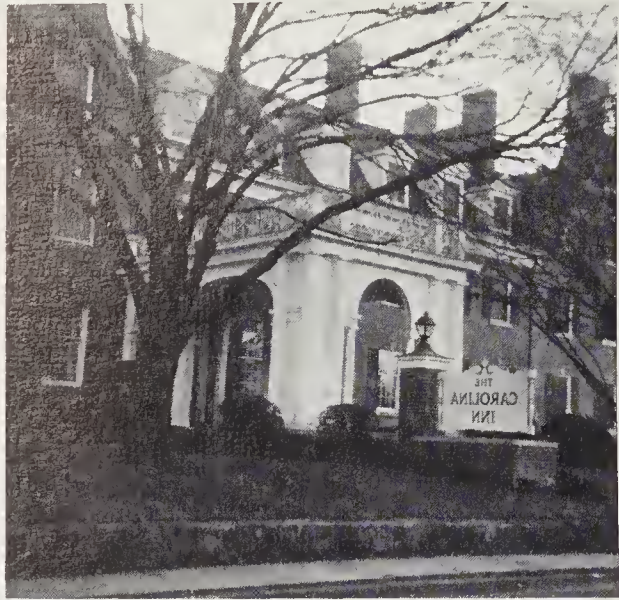

Best Wishes to the Class of '69

Carolina Inn

Chapel Hill
North Carolina



Norwood Brothers Esso Servicenter

Phone 929-2191

136 West Franklin Street

Chapel Hill, N.C.



OLDHAM TIRE SERVICE

Phone 542-3419
Pittsboro, N.C.

Chapin Oldham

Camp Oldham



HENRY'S RESTAURANT

Pittsboro, N.C.

Shop in Chapel Hill

Where QUALITY
Costs you LESS

Belk Leggett Horton

Chapel Hill's Shopping Center

CHATHAM BRICK AND TILE COMPANY

Division of Sanford Brick Corporation

Face Brick
Common Brick
Home of Roman Brick

Shale Products

Office and Plants: Gulf, N.C.
Telephone Sanford 775-5621



W. Gordon Burns Esso

Washing
Greasing

Pittsboro, N.C.

Ward-Markham Co.

Carpets of Distinction
404 Downtown Blvd.
Phone 832-7804
Raleigh, N.C. 27603

H.E. Ward, Jr.
467-9627 (Cary)

W.C. Markham, Jr.
542-2978 (Pittsboro)





Compliments of

MATHIESEN'S CLINIC

Dr. K.M. Mathiesen

and

Dr. R.S. Jacques

C.C. Routh Mills, Inc.

Ideal Brand
Livestock
and Poultry

Feeds

Phone
837-2211-12

Bonlee, N.C.



The Barbee Agency

"Thirty years
serving schools"

Box 338

Spring Hope, N.C.
27882

Class rings
and pins

Medals and
trophies

Band uniforms

Diplomas

Commencement
announcements

Caps and gowns

Chenille monograms

Yearbooks

LEE BRICK & TILE COMPANY

LEE *for the finest Brick . . .* BRICK *for the finest Building*

5 MILES NORTH
U. S. NO. 1



TELEPHONE
775-2134

SANFORD, NORTH CAROLINA 27330



The morning break and lunch provide time for socializing.

BILL GERRINGER



COMPANY

Apex, North Carolina

“Let Big Bill put you behind the wheel
of the finest automobile—
Twelve minutes away from Bill Gerringer’s Chevrolet”

**Institutional
Foods Co.
Inc.**

P.O. Box 9147

Raleigh, N.C.



Shorty and Pedab make use of their leisure time.



YOUR *Independent*
Insurance **AGENT**

"SERVES YOU FIRST"
© NAIA

REEVES-RIGGSBEE, INC.

Insurance
Real Estate

Baxter Riggsbee
Tom Reeves

Pittsboro
Phone 542-2384

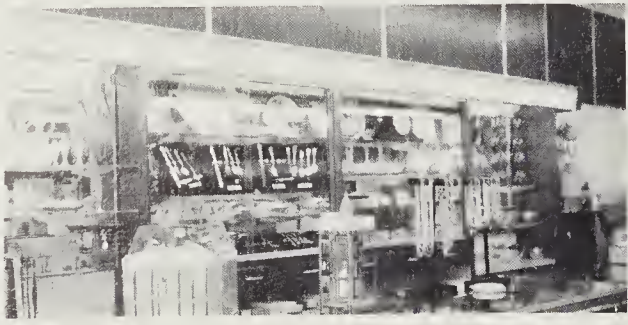

Jewelry Department



Gift Department

Roberts

Jewelry-Drugs-Sundries



Cosmetic Department



After-School Hangout

Compliments of

**PITTSBORO
POULTRY
COMPANY**





CHATHAM MILLS, INC.

Division of
Artistic Weaving Company

Pittsboro, N.C.

HORTON'S

HARDWARE

PAINT

APPLIANCES



Dutch Boy Paint



Gift Department

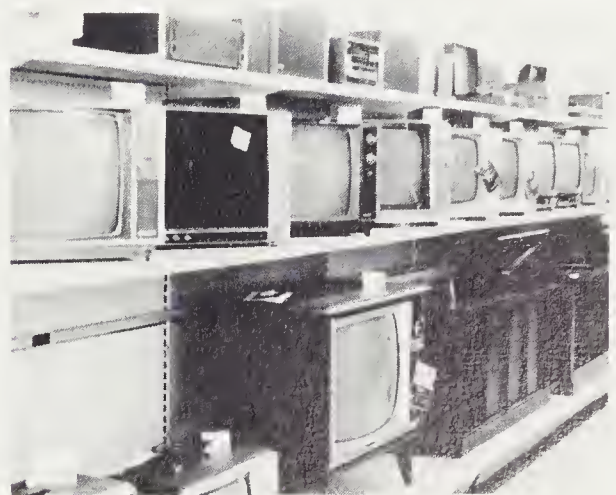

Zenith and Philco Color TV's



Musical Instruments

121 Salem Street

Apex, North Carolina



THE CONTRAST

Gerald White, Drums

Brenda Bland, Vocalist

Tommy Hearne, Organ

Glenn Phillips, Rhythm Guitar

Call Gerald White 776-4395

Tommy Holland, Bass Guitar

Stanley Horton, Lead Guitar

LONG MEADOW FARMS

DAIRY FOODS

P.O. Box 8797

Durham, North Carolina 27707

“Flowers to meet every need”

Polly and Jim invite you in

FLYNT'S FLORISTS

Pittsboro

Siler City



*Flowers
by Wire*

BETTER GROCERIES

at

McLaurin Grocery

Fancy Groceries
Fresh Meats
Frozen Foods
Fresh Vegetables

Goldston, N.C.



A Senior's worries

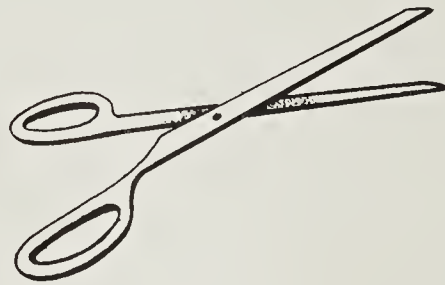
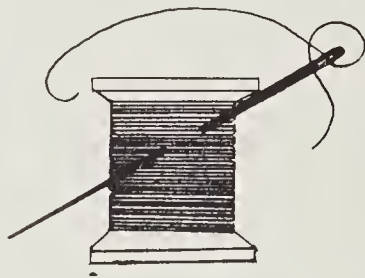

Compliments of

THE FABRIC CENTER

“Sew and Save”

Fashion Fabrics at Bargain Prices

East Street, Pittsboro

147 N. Steele St., Sanford

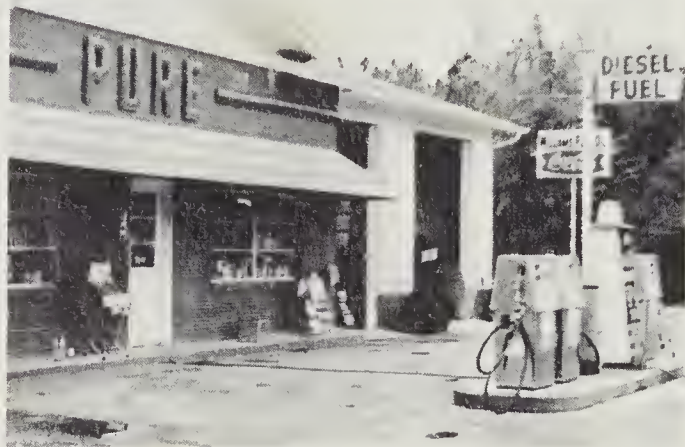

Williams Pure Oil

Route 1

Pittsboro

Fresh pit cooked barbecue

Hearne's Barbecue

Convenient window service

Located 5 miles north of Pittsboro on
Highway 15-501

Andrew-Riggsbee Hardware And Tractor Company

Farm Supplies
942-5119

Hardware—Feeds—Seeds

942-3146

Farm Implements



Baldwin-Stout Shop

“Fine fashions of Pittsboro”

Shop our store for nationally
advertised lines.



GRIFFIN FUNERAL HOME

Pittsboro, North Carolina

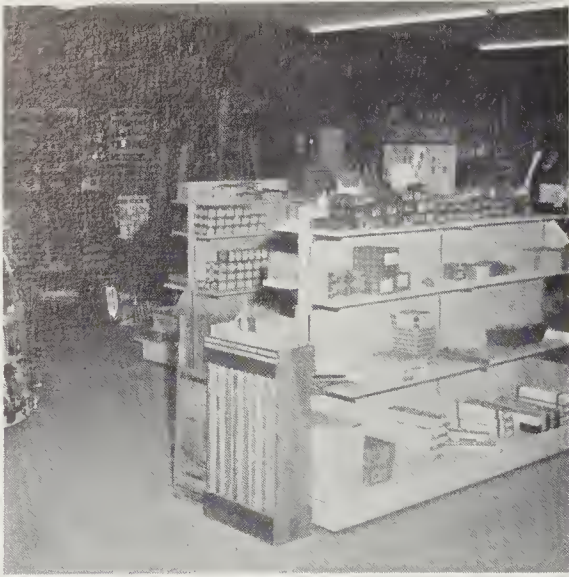

**McNeill & Roberts
Building Supply Co.
Inc.**

Building Contractors
Materials of All Kinds
Phone 542-2011
Pittsboro, N.C.

Compliments of

**Dainty Biscuit Flour
Randolph Corn Meal
Randolph Feeds**

Mfg by

Randolph Mills, Inc.
Franklinville, N.C.

**Bright And Williams
Saw Co.**

McCulloh Chain Saws
Sales and Service

Phone 776-2531

Route 4

Sanford, N.C.



“And then Fanny Hill said . . . ”



Compliments of

Justice Motor Company

Cadillac

Oldsmobile

Chevrolet

Congratulations

to the graduating class



Sanford Coca-Cola Bottling Co.

Lee Cabinet And Store Fixture Co., Inc.

Building Materials

Millwork

Frigidaire

Appliances

Phone 776-4104

Box 1108

Hwy 421 North
Sanford, N.C.



Economy Furniture Company

"Choose your furniture carefully"

Let Mr. Shaw help you furnish your
home from the front door to the back.

Joe T. Torbert Oil Co.

Complete Auto Service

Gulf Petroleum Products

Phone 542-3314
Pittsboro, N.C.

LET US HELP

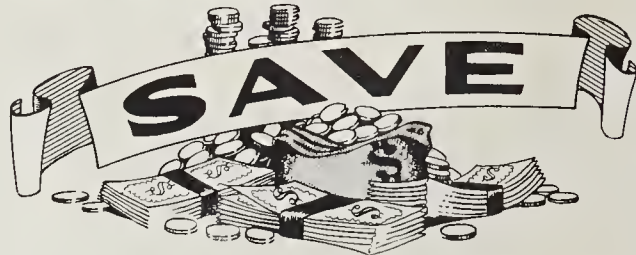

Your Money

Pittsboro Branch of

First Federal Savings And Loan

Association of Sanford

W.M. Womble
Executive Vice-President

J.W. Nordon
Branch Manager



Men's Clothes

Arthur's Men Store

Pittsboro, N.C.
Phone 542-4751

Compliments of

Sanford Produce



Thomas Brothers Furniture

“Where style and quality are
modestly priced”

Pittsboro, N.C.

Compliments of

CAREY'S HARDWARE

WHITE OAKS DEPARTMENT STORE

Misses and junior sportswear
Where clothes aren't expensive—
They just look that way
Carrboro
North Carolina



**PITTSBORO CASH GROCERY AND
SHOE DISCOUNT CENTER**

MOBILE HOME OUTLET

Town and Country
Dealer

Highway 64 West
at 902

Phone 542-2289

SHENANDOAH RESTAURANT

Good Home Cooking

Bob and Ruby
Bolejack

Pittsboro, N.C.

Compliments of

JOHNSON-LAMBE COMPANY

322 South Salisbury Street

Raleigh, N.C.

SHELTON MERRITT

Loading—Grading—Excavating

Route No. 4, Smith Level Rd.
Chapel Hill, North Carolina

Phone 942-2373



Congratulations to
the class of '69

**McCRIMMON DRUG
COMPANY**

Prescriptions
Cosmetics
Perfume

Pittsboro
North Carolina

Quality
Groceries

Produce
Meats

**TOWN AND COUNTRY
SUPERETTE**

Phone 542-2650

Thompson Street

Pittsboro

Shoes and Things
at

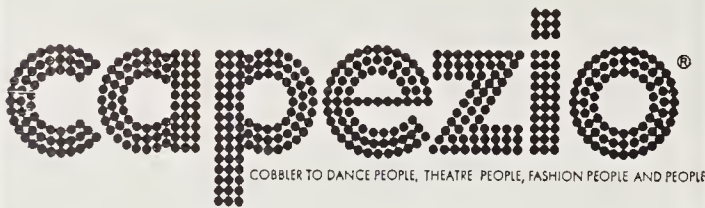

in Chapel Hill
214 W. Rosemary Street

Compliments of

**COOPER'S BARBER
SHOP**

Bynum, N.C.

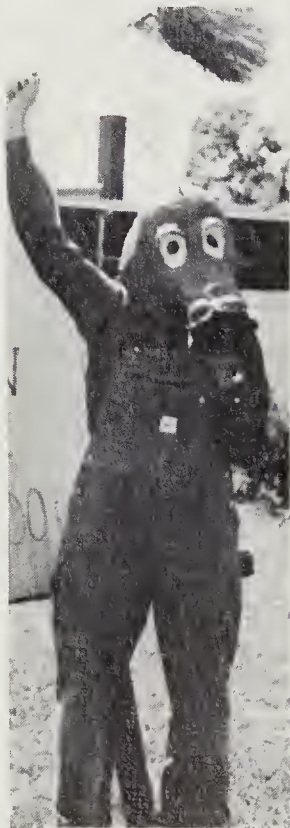

Angus, P.H.S.'s
FEROCIOUS dragon

Congratulations
GRADUATES

**Sanford
Brick And Tile Co.**

Sanford

North Carolina

UPTOWN BEAUTY SHOP

“Where there’s beauty, there’s charm”

12 East Salisbury Street
Pittsboro, North Carolina

Phone 542-2242

**RAY’S SUPERMARKET
AND DRIVE-IN GRILL**

“We appreciate your business”
Tommy Berryman and employees
Moncure



**MAY’S DAIRY
DISTRIBUTOR**

**FITCH
CREATIONS, INC.**

Custom remodeling
Landscaping
Interior design
Roofing

Carrboro, N.C.

Quality
furniture

Reasonable
prices

**RIGGSBEE—HINSON
FURNITURE, INC.**

Carrboro
North Carolina

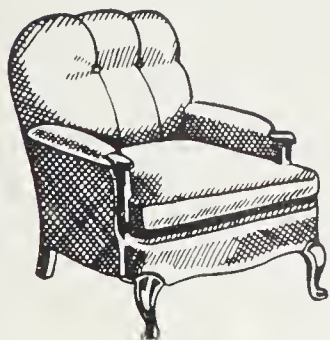

SUTTON’S DRUG

Serving since 1923

Prescriptions
Cosmetics
Gifts
Greeting cards

Chapel Hill



Off the line at 4000?!!

**PITTSBORO ICE
&
FUEL CO.**

Ice
Coal
Sand
Bricks
Blocks
Fertilizer
Bulldozing
Road Building

Phone 542-3616
Pittsboro

**SILER
CITY
SEAFOOD
MARKET**



SMITH'S ESSO

Engine overhaul
Brake work
Tires

Official N.C. Inspecting Station
Pittsboro, N.C.

GLASCO BUSINESS MACHINES

Sales and Service

Sanford
North Carolina



You've got that spirit, Mrs. Bowling!!

**MARY'S BEAUTY
SHOP**

Bynum
North Carolina



TWIN LAKES

Mann's Chapel Road
Chapel Hill, N.C.

When in the mood for GOOD food
 come to
PITTSBORO DRIVE-IN
 Use our convenient drive-in window
 or
 eat in our new dining room
 Sanford Rd.
 Pittsboro

DEEP RIVER USED CAR LOT, INC.

"We appreciate your business"
 Route No. 5
 Sanford, N.C.
 Phone 775-5132

**APEX
 NURSERIES
 INCORPORATED**

Office phone
 345-2051

P.B. Copeland
 345-6031

Ronald Copeland
 345-6093

Apex, N.C.

**FARMER'S
 ALLIANCE STORE**

General Merchandise

Phone 742-3020

Free Parking Lot

**CENTRAL
 CAROLINA
 FARMER'S
 INCORPORATED**

Fertilizers

Farm supplies

Pittsboro, N.C.

Better Values

PETE'S MARKET

Push carts

Fresh vegetables

Meats

Canned goods

Pittsboro



Time to go home at last!



Players waiting to get in on the action.

C.E. DURHAM AND SON

Groceries, Shoes, Appliances

Bynum
North Carolina

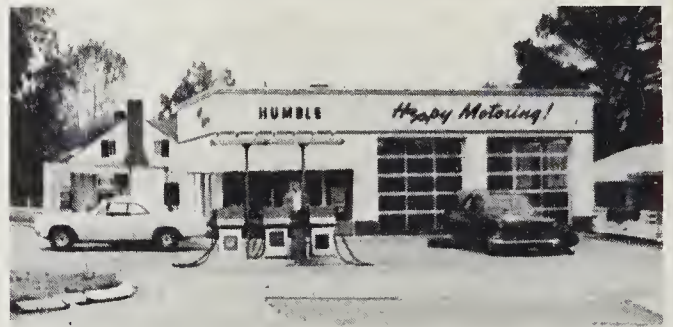

FOUR POINTS ESSO

HART FURNITURE COMPANY, INC.

Up to 50% Savings on Factory Seconds

Siler City, N.C.

Dry goods
Shoes—Notions
Ready-to-wear

**HALLS
DEPARTMENT
STORE**

R.C. Murdock
Owner

Hillsboro Street
Pittsboro

**GRIFFIN
SHOE STORE**

Crosby Square Shoes

Repair service

Anvil brown
work clothes

Pittsboro

WILSONVILLE SERVICE CENTER

Fertilizer—Insecticides—Tires
Groceries—Feeds—Hardware

Route 2, Apex, N.C.

CLARK'S LINGERIE OUTLET

"Shop and Save"
Pittsboro, N.C.

Open
Monday-Friday-5:30 PM-9:30 PM
Saturday 9:00 AM-6:00 PM
Christine & Valinda Clark

Shop hours
Thursday 9:00-9:00
Friday 9:00-9:00
Saturday 8:00-6:00

WILSONVILLE BARBER SHOP

Roscoe Wilson, Operator



DARRELL BYERLY—PHOTOGRAPHER
Sanford, N.C.

**MONCURE
VARIETY
STORE**

General Merchandise

Mrs. R.L. Moore
P.O. Box 137
Moncure, N.C.

Finest
Quality Chicks

**PITTSBORO
HATCHERY, INC.**

Office 542-2022

Residence 542-2668

Pittsboro

**WESTERN AUTO
ASSOCIATE STORE**

Catalogue Order Center

Court House Square
Pittsboro, N.C.

Manager-John R. Maness

HARRIS AND FARRELL'S

General Merchandise

Hunting and Fishing License

Bynum

**CLAPP BROTHERS
IMPLEMENT AND TRUCK CO.**

Farm Machinery

Siler City
North Carolina

GENERAL ELECTRIC COLOR TV



C.E. Durham
Bynum, N.C.

WESTEND PRODUCE

Highway 64

Pittsboro, N.C.

C.B. PERRY

Oil
Gas
Groceries

"A friend to all
P.H.S. students"

Pittsboro
North Carolina

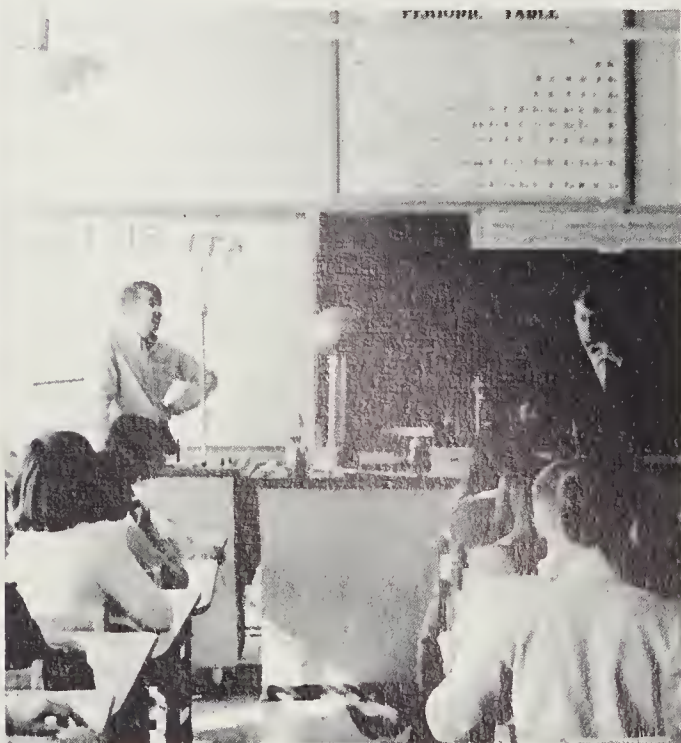

James Farrar and his colleague Jesse Fearrington give a Physics experiment to the eighth grade.

Compliments of

CLAY SCOTT

Apex



Phone 898-2211

Goldston, N.C.

The 1969 Dragonian staff takes this opportunity to thank all school officials, teachers, students, and patrons for their support and co-operation in making this yearbook a success.

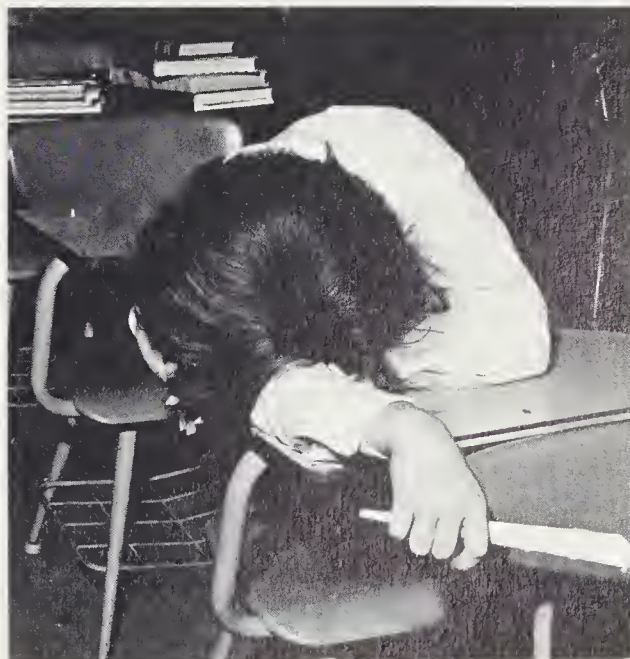

Senior Statistics

Jerry Lee Andrews

FFA 1,2,3,4.

Alana Dawn Atwater

4-H Club 4; FHA 4; Health Careers Club 4; Bus Driver 4.

John Marshall Atwater

Key Club 3,4; Pep Club 4; Deca Club 3; Monogram Club 3,4; J.V. Basketball 1,2; Varsity Football 1; Varsity Basketball 3,4; Dragon News Staff 2,3,4; Chatham Record Staff 3,4.

Kay Frances Austin

Dramatics Club 1,3,4; Deca Club 4; FHA 1; History Club 1; Central High School 2.

Nancy Dianne Barber

FHA 4; Health Careers Club 3,4.

Ethel Marie Barrett

4-H Club 1; FHA 1,3; Art Club 2, Vice-President 1,3; Deca Club President 4; Library Club 1,2; Debate Team 2,3; Bus Driver 3.

Brenda Rebecca Bland

French Club 3; Dramatics Club 1,2,3, President 4; FHA 1,2,3, FHA Council 2; Pep Club 4; Glee Club 2,3; Debate Team 4; Dragon News 4, Feature Editor; Bus Driver 3,4; Best Actress of the Year 1.

Peggy Jo Bland

French Club 3,4; FHA 1; Beta Club 3; Pep Club 4; Glee Club 2,3,4; J.V. Basketball 1,2; Student Council 4; "Best Dressed" 4; Dragon News Staff 4.

Vickie Lynn Boggs

French Club 4; FHA 1,4; Beta Club 3; Pep Club 4; Student Council Assembly Comm. 4.

Cathy Sue Bolejack

FHA 1; Beta Club 3; Pep Club 4; Library Club 2; Monogram Club 4; Cheerleading 3,4; J.V. Basketball 1,2; Student Council 1, Social Comm. Chairman 4.

Lynda Gail Boone

Dramatics Club 1; FHA 1,2; Pep Club 4; Health Careers Club 4; Student Council Elections Comm. 4; Dragon News Staff 4.

Cynthia Hope Bouldin

FHA 1,2,3; Beta Club 3, President 4; Glee Club 4; Student Council 4; Dragonian Staff 4; Dragon News Staff 4; Homecoming Court 4; Class Secretary 2; "Most Likely To Succeed".

Vernon Walter Braxton

4-H Club 1,2,3,4; FFA 1,2; Key Club 2,3,4, President 3; Library Club 1,3; Boys State 3; Dragon News Staff 4.

Rhonda Gray Buchanan

Dramatics Club 4; FHA 1; Glee Club 1,2; Art Club 1,2,3; Library Club 3, Vice-President 4; VICA Club 3,4; Cosmetology 3,4.

Mary Porter Campbell

4-H 1,2,3,4; FHA 1; Pep Club 4; Glee Club 1,2,3,4; Health Careers Club 1,2,3,4; Dragon News Staff 4.

Jesse Paul Cash

J.V. Basketball 2; Varsity Baseball 3,4; Class Vice-President 1; Bus Driver 3,4.

Donald Lee Check

VICA Club 4, Treasurer 3; FFA 1,2,3,4.

Charity Louise Clark

FHA 1,2,3; Beta Club 3,4; Health Careers Club 3,4; Class Treasurer 4; Dragonian Staff 4; Homecoming Court 1.

Jerry Goodwin Clark

Dramatics Club 1; 4-H 3,4; Key Club 2,3,4; Pep Club 4; Glee Club 4; History Club 1; J.V. Basketball 1,2; Varsity Basketball 4; Student Council Sports Comm. 4; Dragon News Staff 4.

John Lawson Clark

Dramatics Club 1; 4-H 3,4; Key Club 2,3,4; Pep Club 4; Glee Club 4; History Club 1; J.V. Basketball 1,2; Varsity Basketball 3,4; Student Council Sports Comm. 4; Dragon News Staff 4.

Don Eugene Cooper

"Beau" 4; J.V. Basketball 1,2.

Paula Karen Cooper

Dramatics Club 1; Monogram Club 3,4; J.V. Basketball 1; Varsity Basketball 2,3,4; "Most Athletic".

Alan Briggs Council

Dramatics 3; FFA 2; VICA Club 3,4; Bus Driver 3,4.

Shelia Dianne Cross

Glee Club 3; Library Club 2; J.V. Basketball 1; Varsity Basketball 2; Bus Driver 2,3.

Mary Louise Crutchfield

Deca Club Secretary 3; Valentine Court 2.

Patricia Ann Currie

FHA 1,2; Glee Club 4; Library Club 4.

Angela Barbara Dietrich

French Club 3, President 4; FHA 1, Vice-President 2, Parliamentarian 3; Beta Club 3,4; Health Careers Club 1,3,4; Art Club 1,2,3,4; Marshal 3; Student Council 3,4; "Most Talented" 4; Dragonian Staff 4; Dragon News Co-Editor 4.

Debbie Leigh Durham

Dramatics Club 1,2,3,4; FHA 1,2,3; J.V. Basketball 1; Varsity Basketball 2.

Sylvia Verdonia Durham

French Club 3,4; FHA 1; Pep Club President 4; Health Careers Club 3; Art Club 3; J.V. Cheerleading 2; Girls State 3; "Wittiest" 4; Dragon News Co-Editor 4; Bus Driver 4.

Roy Lee Eubanks

Dramatics Club 4; Key Club 2; Library Club 1,2; J.V. Football 1; Varsity Basketball 3,4; Varsity Baseball 2,3,4; Class President 2; "Most Athletic" 4.

Shirley Marie Eubanks

FHA 1,2,3, Council 2; Dramatics Club 1,2; Beta Club 3,4; Glee Club 3; Girls State 3; Marshal 3; Student Council 1; "Most Intellectual" 4; Dragonian Staff Assistant Business Manager 3, Business Manager 4; Dragon News Staff 4.

James Marshall Farrar

4-H Club 1,2,3,4; Varsity Football 3; Dragon News Staff 4; Bus Driver 3,4.

Sheila Diane Farrell

FHA 1; Beta Club 3,4; Pep Club 4; Library Club 2; Monogram Club 2,3,4; Cheerleading 1,2,3, Chief 4; Student Council 1, Social Committee 1,2,4; Dragonian Staff 4; Homecoming Court 2.

Jesse Owen Fearington

FFA 1; Key Club 4, Treasurer 2, Secretary 3; Varsity Baseball Manager 1; Student Council 3,4; Chatham Co. Student Council Representative 4; Bus Driver 3,4; Dragon News Staff 4.

Dan Leslie Fields

FFA 3; Glee Club 4; Astronomy Club 3,4; Dragon News Staff 4.

Larry Gordon Goodwin

FFA 1,2,3,4; Deca Club 3.

Vicky Diane Gregory

4-H 1; FHA 1, Treasurer 2; Glee Club 1.

William Odell Grumble

FFA 1,2, Reporter 4; Library Club Sergeant-at-Arms 3,4; J.V. Football 1; J.V. Basketball 1; Varsity Football 2,3,4; Varsity Basketball 3,4; Varsity Baseball Manager 3; Monogram Club 3,4.

Robert Turner Harris

FFA 1; Pep Club 4.

Michael Pittman Harward

French Club 3,4; Key Club 3,4; Glee Club 3; Monogram 2,3,4; J.V. Football 1; J.V. Basketball 1; Varsity Basketball 2, Co-Captain 3,4; Varsity Baseball 3,4;



Our WKIX correspondents, Randy Cotton, Kathy Goodwin.

Class President 1; Student Council Rep. 2, Vice-President 3, President 4; "Best All Around".

Linda Carol Hart

4-H 2,3; FHA 1; Pep Club 4; Glee Club 4.

Stephen Nelson Hearne

Beta Club 3,4; Astronomy Club 3,4; Monogram Club 2,3; Varsity Football Manager 1,2,3; Marshal 3; Student Council 1,2.

Kay Frances Herndon

Dramatics Club 3,4; FHA 1; Library Club 1,2, President 3.

Cathy Junc Horton

FHA 2; Pep Club 4; Health Careers Club 3; Deca Club 3; J.V. Cheerleading 2; Apex High School 2.

Sallie Elaine Horton

French Club 3,4; Dramatics Club 1; Beta Club 3,4; Glee Club 3; Student Council Rep. 1, Publicity Comm. 1; Dragonian Staff Assistant Editor 3, Editor 4; Dragon News 4; Homecoming Court 2.

Stanley Curtis Horton

FFA 1,2; Pep Club 4; Glee Club 3,4; J.V. Basketball 1; J.V. Baseball 3.

Cheryl Adrienne Hudson

Dramatics Club 2,3; FHA 2; Deca Club 3; Triangle Jr. Academy 1; Secretary of Annual 1; Glee Club 1; Band 1.

David Bruce Ihme

Key Club 3,4; Pep Club 4; Astronomy Club 3; Monogram 2,3,4; J.V. Football 1; Varsity Football 1,2,3,4; J.V. Basketball 1,2; Class Treasurer 2; Dragon News

Staff 4.

Danny Sexton Jenkins

Dramatics Club 2,3; FFA 1,2; VICA Club 3,4; J.V. Football 1; J.V. Basketball 1; Varsity Football 2; Varsity Basketball 2,3,4; Bus Driver 2,3,4.

John Frederick Johnson

FFA 1,2,3, Treasurer 4; Bus Driver 3,4.

Libby Ann Jones

FHA 1,2; Deca Club 3; Class Secretary 1, Class Vice-President 2; "Personality Plus"; Homecoming Court 3.

Eddie Frank Kremer

FFA 1,2,3,4; Deca 4.

Bertha Irene Mann

FHA 1,2; Beta Club 3,4; Glee Club 2; Health Careers Club 3; Class Secretary 4; Student Council Rep. 3; "Most Dependable" 4; Dragonian Staff 4.

Larry Dennis Mann

FFA 1,2,4; Deca Club 3; "Best Dressed"; Bus Driver 3.

Sara Ellen Mann

4-H 1,2,3,4; FHA 1,2,3; Beta Club 3,4; Health Careers Club 3,4; Student Council Rep. 4; Dragonian Staff 4; Dragon News Staff 4.

Mary Joette Markham

French Club 3,4; Dramatics Club 1; Beta Club 3,4; Pep Club 4; Glee Club 1,2,3; Cheerleading 4; J.V. Basketball 1,2; Varsity Basketball 3; Girls State 3; Marshall 3; Class Secretary 3; Dragonian Staff 4; Dragon News Staff 4.

Janet Faye Mason

FHA 1,2,3,4; Art Club 1,2,3; Deca Club 3; Library Club 3,4.

Aaron James May

Key Club 3,4; Pep Club 4; Bus Driver 3,4; J.V. Basketball 2.

Michael Tillet McAllister

Key Club 2,3,4; J.V. Baseball 1; Class Treasurer 1; Class President 4; Student Council Rep. 2; "Most Likely to Succeed" 4; Bus Driver 3,4.

Teresa Kathryn McLaurin

French Club 4, Secretary 3; 4-H 1,2,3,4; Beta Club 3, Secretary 4; Health Careers Club 4; Art Club 3,4; J.V. Basketball 1; Marshal 3; Dragonian Staff 4; Dragon News Staff 4.

Carolyn Jeane McNeill

FHA 3,4.

Ellen Paulette Meacham

FHA 1,2,3; Glee Club 1,2,3; Art Club 1,2,3, Deca Club 4.

Janice Ann Meacham

Dramatics 3,4; FHA 1,3; Pep Club 4; Health Careers Club 1; Deca 3,4; Library 3,4.

Ralph Edward Miller

FFA 1,2; Pep Club 4; Monogram 3; J.V. Basketball 2; Varsity Basketball 3,4; Boys State 3; Class Vice-President 3; "Most Dependable".

Edward Marshall Moore

FFA 1,2; Glee Club 1; Bus Driver 3,4.



Virginia Kay Moore

Dramatics 3,4; FHA 1,2,3; Glee Club 4; Art Club 3; Deca 3; Dragon News Staff 4. Bus Driver 4.

Vickie Carol Nobles

FHA 4; Pep Club 4; Glee Club 4; Health Careers Club 4; Art Club 4; Debate Club 4; History Club 1; Sunset Park Jr. High School 1.

Carolyn Highsmith Nooe

French 3,4; Dramatics Club 1,2,3, Vice-President 4; FHA 1; Student Council Rep. 1; Dragonian Staff 4; Dragon News Staff 4.

Jerry Wayne Olinger

4-H 1; FFA 1,2,3,4; Deca 3; Bus Driver 3.

Lisa Ellen Palmer

French Club 3; Dramatics Club 3,4; FHA 1,2; Library Club 4; Dragon News Staff 4.

Polly Clare Parrish

French Club 4; Pep Club 4; Glee Club 1,2,3,4; Health Careers Club 2,3, President 4; Art Club 3, Dragon News Staff 4.

Kay Banner Petty

French Club 4; FHA 1,2; Marshal 3; Dragonian Staff 4; Dragon News Busi-

ness Manager 4.

Mike Edward Poe

Glee Club 4; Dragon News Staff 4.

Linda Jean Reynolds

FHA 1; Glee Club 4; Library Club 4.

Jeanine Vickie Riddle

FHA 1, Glee Club 4; Health Careers Club 4.

Linda Sue Roberson

FHA 1,2; Cosmetology 3,4; VICA Club 3,4, Vice-President 1; Jordan Mathews 1.

Teresa Yvette Roberson

FHA 1,2; Beta Club 3.

Senior Statistics

Jacqueline Marie Roundtree
FHA 3; Pep Club 4; Glee Club 4; Deca Club 3.

John Gary Shaw
Key Club 3,4; Monogram Club 3,4; J.V. Football 1; Varsity Football 2,3,4; Student Council Rep. 4; "Wittiest" 4; Dragon News Staff 4.

Esther Ruth Sparrow
Dramatics Club 2,3,4; FHA 1,2; Glee Club 1,2; Cosmetology 3,4.

Bonita Kay Shropshire
French Club 4; 4-H Club 1,2,3; FHA 1,2,3,4; Health Careers Club 3; Corr. Secretary 4; Dragon News Staff 4.

Judy Ann Singman
French Club 3,4; Health Careers 3,4; Art Club 3; J.V. Cheerleading 2; Student Council Elections Comm. 4; Dragon News Staff 4.

Mary Celeste Thompson
FHA 1,2.

James Russell Thomas
FFA 1,2,3; J.V. Basketball 1,2.

William Broadus Thomas, Jr.
FFA 1,2; J.V. Football 2; "Personality Plus" 4; Bus Driver 4.

Bonnie Hope Tysor
FHA 1,2,3,4; Beta Club 3,4; Health Careers Club 3,4; Art Club 3,4; J.V. Basketball 1,2; Varsity Basketball 3; Class President 3; Student Council Rep. 2; Election Comm. Chairman 4; "Best-all-Around" 4; Dragonian Staff 4; Dragon News Staff 4; Miss P.H.S. 4; Bus Driver 3,4.

Debra Jo Wagner
Dramatics Club 1; FHA 1; Beta Club 3,4; Pep Club 4; Glee Club 2,3; Library Club 1; Girls State 3; Marshall 3; Class Treas-

urer 3; Student Council Vice-President 4; Dragonian Staff 4.

Clara Lynn Whitaker
Dramatics Club 1; FHA 1,2; Monogram Club 4; J.V. Basketball 1; Varsity Basketball 2,3,4; Student Council Rep. 3; "Belle" Homecoming Court 4.

Maycie Adele Wilson
FHA 1; Beta Club 3,4; Pep Club 4; Cheerleading 4; Varsity Basketball 1,3; Student Council Rep. 2; Dragonian Staff 4; Dragon News Staff 4; Homecoming Court 3; Bus Driver 4; Graham High School 1,2.

Michael Thomas Wilson
FFA 1,2; Deca Club 3.

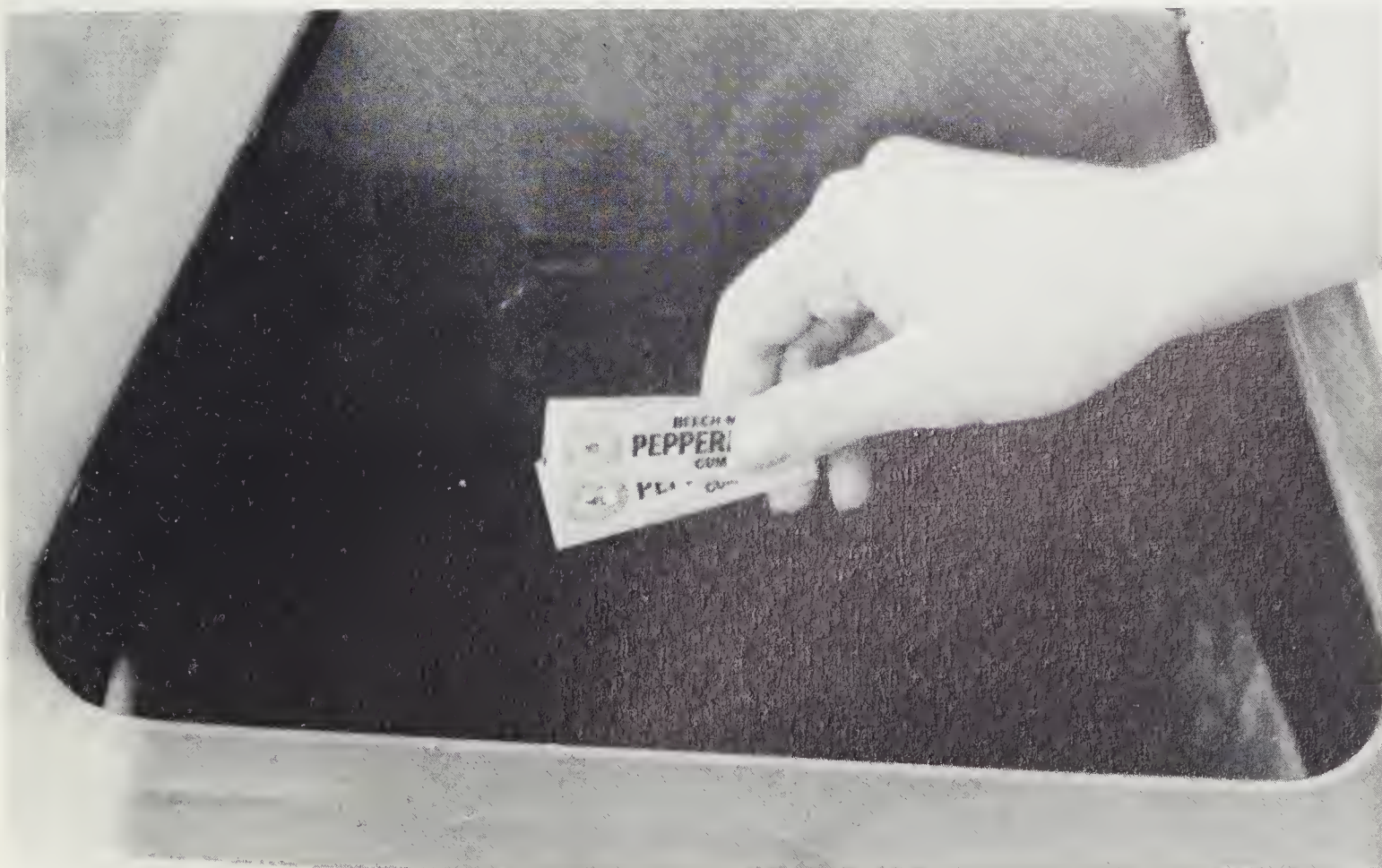

Student Directory



You're kidding?

Keith Allen 59, 63, 100.
 Richard Amos 106.
 Sheila Amos 60, 100.
 Jerry Andrews 59.
 Mervin Arnold 59, 112.
 James Arthurs 48, 61, 68, 70,
 72, 73, 77, 80, 106, 112.
 Pam Arthurs 63, 73, 74, 106.
 Alana Atwater 54, 58, 61,
 85, 88.
 James Atwater 55, 59.
 John Atwater 52, 61, 63, 64,
 69, 73, 85.
 Julia Atwater 100.
 Kay Austin 55, 60, 85.
 Debbie Barber 106.
 Dianne Barber 58, 61, 85.
 Marie Barrett 8, 60, 85.
 David Barrington 3, 78, 112.
 Troy Barnes 106.
 Eddie Bennett 112.
 Jean Birmingham 106.
 Susan Birmingham 58, 63, 112.
 David Black 112.
 Mike Black 59, 106.
 Dave Blackwelder 62, 100.
 Glynn Blackwelder 59, 62, 100.
 Lynn Blackwelder 59, 62.
 Lolly Blair 47, 63, 66, 67,
 73, 106.
 Brenda Bland 52, 53, 54, 55,
 57, 63, 86, 150, 152.
 Peggy Jo Bland 7, 8, 36, 48,
 52, 55, 57, 63, 86, 96.
 Wallace Bland 100.
 Connie Blaylock 55, 58, 63,
 106.
 Vickie Boggs 49, 57, 58, 63,
 71, 86.
 Cathy Bolejack 48, 63, 66,
 67, 73, 86.
 Linda Boone 47, 48, 52, 61,
 63, 86, 87.
 Nancy Boone 40, 58, 63, 66,
 67, 112.
 Gloria Bouldin 14, 32, 44,
 48, 49, 57, 58, 61, 63, 100.
 Hope Bouldin 32, 35, 40, 50,
 52, 53, 55, 86.
 Donnie Bradley 62, 106.
 Glenn Braxton 112.
 Vernon Braxton 15, 34, 52,
 61, 86.
 Coy Brewer 54, 62, 100, 143.
 Kaye Brewer 106.
 Johnny Bright 14, 32, 57,
 100.
 Sue Brinkley 40, 56, 63,
 100.
 Harry Broadus 68, 106.
 Douglas Brown 112.
 Rhonda Buchanan 56, 60, 62,
 86.

Joe Burke 55, 59, 62, 68, 72, 79, 100.
 Linda Burke 13, 14, 32, 45, 58, 63, 101.
 Patricia Burke 63, 112.
 Carol Burnette 63, 107.
 Tommy Burnette 107.
 Allen Butler 59, 107.
 Inge Butler 55, 56, 101.
 Forrester Butler 112.
 Beverly Calhoun 7, 61, 113.
 Carlyle Campbell 46, 61, 69, 73, 78, 80, 106, 107.
 Mary Campbell 5, 55, 61, 63, 87, 96.
 Butch Canada 56, 59, 107.
 Janie Carr 63, 107.
 David Carter 59, 113.
 Deitra Carter 58, 63, 78, 107.
 Gary Carter 59, 68, 107.
 Pamela Cash 63, 113.
 Paul Cash 5, 54, 80, 87, 147, 149.
 Michael Cates 62.
 Royce Chambers 59, 113.
 Don Cheek 62, 87.
 Ronald Cheek 56, 59, 107.
 Winfred Cheek 48, 61, 68, 73, 79, 107.
 Diane Churchill 58, 65, 113.
 Ronald Churchill 59, 63, 113.
 Arthur Alan Clark 113.
 Charity Clark 8, 32, 50, 61, 84, 86.
 Elbert Clark 59, 113.
 Jerry Clark 49, 52, 53, 55, 61, 63, 71, 77, 87.
 Johnny Clark 49, 52, 53, 55, 61, 63, 77, 87, 88.
 Melvin Clark 14, 32, 47, 61.
 Margaret Collins 63, 105.
 Don Cooper 36, 48, 88, 148.
 Kent Cooper 13, 61, 68, 70, 73, 79.
 Paula Cooper 38, 73, 74, 85, 88.
 Rachel Cooper 57.
 Steve Cooper 61, 107, 110.
 Annie Ruth Cotton 58, 88.
 Edward Cotton 62, 107.
 Randy Cotton 165, 169.
 Alan Council 62, 88.
 Charles Cox 107.
 Deborah Cox 113.
 Gary Cox 59, 113.
 Evelyn Crabtree 55, 63.
 Larry Crabtree 59, 113.
 Joe Crawford 59, 107.
 Dianne Cross 8, 15, 89, 167.
 Louise Crutchfield 89.
 Charlie Currie 59, 113.
 Patricia Currie 55, 60, 89.
 Sue Daniel 113.
 Ann Daniels 63.
 Earl Dawson 56, 107, 141.
 Gaye Dickens 58, 60, 113.
 Angela Dietrich 30, 32, 34, 39, 48, 51, 52, 53, 57, 61, 70, 89, 96.
 Heike Dietrich 55, 56, 63, 102.
 Fred Diggs 47, 113.
 John Diggs 63, 71.
 Vivian Dixon 57, 61, 63, 102.
 Beth Dominick 102.
 Thomas Downing 113.
 Debbie Durham 55, 56, 89.
 Doni Durham 8, 34, 37, 52, 53, 54, 57, 63, 89, 96.
 Ann Ellis 58, 113.
 Donnie Ellis 55, 59, 107.
 Louise Ellis 113, 115.
 Pam Ellis 78, 107.
 Nora Ellis 102.
 Debbie Eubanks 58, 113.
 Roy Eubanks 38, 56, 73, 77, 80, 81, 88, 89.
 Shirley Eubanks 30, 32, 34, 38, 50, 52, 53, 57, 89, 96.
 James Farrar 34, 52, 54, 90, 159, 161, 164, 166.
 Jean Farrar 55, 63, 78, 113.
 Dianne Farrell 13, 47, 56, 102, 105.
 Eugene Farrell 107.
 Janet Farrell 58, 102.
 Nonie Farrell 55, 56, 102.
 Pamela Farrell 58, 60, 107.
 Pat Farrell 78, 113.
 Sheila Farrell 32, 48, 50, 63, 66, 67, 73, 90.
 Jesse Fearington 15, 48, 49, 52, 54, 61, 90, 164, 166.
 Margaret Fearington 63, 66, 67, 102.
 Dan Fields 52, 55, 91, 165, 167.
 Linda Fiest 1, 57, 107.
 Charlie Fletcher 107.
 Barry Freeman 59, 68, 78, 113.
 Scottie Frye 113.
 Kathy Gales 78, 107.
 Henry Gales 113.
 Ethel Gardner 32, 63, 100, 102.
 Drusilla Gilmore 49, 57, 58, 61, 63, 102.
 Billy Goodman 62, 102.
 Henry Goodman 77, 107.
 Jane Goodman 107.
 Louene Goodman 58, 60, 62, 102.
 Kathy Goodwin 7, 32, 73, 74, 100, 102, 165, 169.
 Larry Goodwin 62, 91.
 Marc Goodwin 107, 110.
 Carey Green 59, 113.
 Diane Gregory 62, 91.
 J.R. Griffin 59, 62.
 Ted Griffin 59, 108.
 Sylvia Griffin 1, 55, 61, 113, 115.
 Odell Grumble 11, 13, 59, 60, 63, 68, 73, 77, 91.
 Benny Gunter 54, 62, 102, 146.
 Linda Gunter 1, 60, 78, 108.
 Margaret Gunter 113.
 Reba Gunter 102.
 Barbara Hackney 32, 51, 57, 61, 63, 102.
 Bonnie Hackney 102.
 George William Hackney 108.
 Wayne Hackney 12, 55, 59, 108, 141, 143.
 Eddie Haithcock 108.
 Billy Hamlet 3, 47, 57, 78, 113.
 Debbie Hamlet 113.
 Larry Hanks 113.
 Bobby Harris Jr. 63, 108.
 Cathy Jo Harris 14, 32, 57, 63, 66, 67, 73, 103.
 Dan Harris 79, 103.
 Robert Harris 55, 91.
 Linda Hart 55, 63, 91.
 Sandra Hart 57, 63, 103.
 Michael Harward 38, 46, 57, 61, 64, 73, 76, 77, 91, 146, 148.
 Jimmy Hearn 68, 69, 108.
 Phyllis Hearn 60, 108.
 Charlotte Hearne 58, 63, 108.
 Dennis Hearne 114.
 Sharon Hearne 58, 114.
 Steve Hearne 13, 32, 34, 38.
 Thomas Hearne 73, 103, 150, 152.
 Vickie Hearne 56, 60, 114.
 Ann Heatherly 14, 32, 57, 103.
 Jimmy Henderson 59, 114.
 Edward Wilbur Hendricks 114.
 Kay Herndon 56, 91.
 Linda Hill 13, 58, 108.
 Stuart Hill 56, 59, 80, 108.
 Fred Hinsley 62, 73, 80, 103.
 Bobbi Holden 114.
 Robert Lee Holt 108.
 Charles Huneycutt 62, 114.
 Cathy Horton 91, 63.
 Charlene Horton 57, 58, 108.
 Elaine Horton 8, 15, 30, 32, 33, 34, 50, 52, 53, 57, 92.
 Stanley Horton 55, 63, 79, 92, 99, 150, 152.

Student Directory

- Terry Jackson Horton 114.
Frankie Houser 7, 32, 41, 47,
55, 57, 63, 66, 67, 73, 103.
Charlotte Howard 103.
Kay Howard 82, 114.
Randy Howard 78, 106, 108.
Cheryl Hudson 92.
Robert Hughes 61, 108.
Bruce Ihme 15, 48, 52, 53,
61, 68, 71, 73, 92.
Ricky Jacques 78, 114.
Danny Jenkins 54, 62, 77, 92.
Carlis Johnson 103.
Freddie Johnson 54, 58, 92.
Jackie Johnson 48, 61, 63,
108.
Jean Johnson 55, 58, 63,
78, 114.
John Johnson 11, 61, 68,
103.
Paulette Johnson 40, 73, 74,
108.
Ricky Johnson 108.
Cathy Jones 63, 106, 108.
David Jones 54, 61, 103.
Irvin Jones 56, 59, 62, 103.
Jonathan Jones 114.
Kay Jones 14, 32, 103.
Libby Jones 37, 85, 92.
Bruce Keck 55, 56, 59, 108.
Steve Keck 56, 62, 103.
Betsy Kidd 45, 47, 55, 58,
63, 74, 106, 108.
Denise Kidd 45, 55, 58, 63,
66, 67, 112, 114.
Gerald King 59, 114.
Kenneth King 59, 114.
Larry King 114.
Eddie Kremer 60, 92.
Jo Lanier 58, 114.
Frances Lawrence 56, 60,
114, 117.
Mike Lemmons 7, 48, 61, 103.
Sherry Lewis 49, 57, 61, 63,
108.
Jimmy Lewter 61, 77, 79,
101, 103.
Judy Lewter 73, 74, 103.
Deborah Long 60, 103.
Danny Looper 114.
Doyle Looper 13, 14, 32, 33,
103, 141, 143.
Mike McAllister 8, 15, 35,
48, 54, 55, 61, 84, 93,
146, 148, 165, 167.
Jesse McBane 32, 33, 103.
Marty McBane 59, 114.
Barry McCoy 62, 68, 69, 101,
104.
Mary McCoy 114.
Sharon McCoy 58, 114.
Janet McCullen 63, 114.
Kent McCullen 78, 108, 110.
Ray McGhee 114.
Mike McLain 114.
Teresa McLaurin 30, 32, 34,
50, 52, 53, 57, 61, 93.
Carolyn McNeill 58, 93.
Don McNeill 47, 52, 61, 69,
77, 108.
Phil McNeill 13, 57, 61, 68,
70, 73, 76, 77, 79, 104.
Robert McNeill 59, 114.
Ronald McNeill 59, 114.
Steve McNeill 59, 114.
Kathy Macey 56, 63, 114.
Jeff Malcolm 47, 57, 61, 115.
Bertha Mann 33, 35, 50, 84,
93.
David Mann 114.
Ellen Mann 33, 47, 49, 51,
52, 61, 90, 94.
Larry Mann 36, 59, 62, 93.
Lynn Mann 115.
Martha Mann 56, 94.
Steve Mann 59, 104.
Louise Manring 104.
Beth Markham 14, 33, 57,
100, 104.
Debbie Markham 55, 108.
Joette Markham 1, 15, 30,
33, 34, 51, 52, 53, 57, 63,
66, 67, 94, 96.
Armando Martines 59.
Jeanie Mason 58, 108.
Linda Mason 58, 104.
Janet Mason 58, 60, 95.
James May 54, 61, 62, 63,
147, 95, 149.
Janice Meacham 56, 60, 63,
71, 95.
Paulette Meacham 60, 95.
Wayne Meacham 46, 61, 77,
108, 112.
Eddie Miller 34, 35, 49, 63,
73, 77, 95.
Rebecca Mims 115.
Bill Mitchell 59, 108.
Linda Mitchell 57, 63, 104.
Pam Mitchell 40, 58, 78, 115.
Sharon Mitchell 58, 60, 63,
109.
Aubrey Moore 109.
Eddie Moore 54, 95.
Reid Moore 59, 115.
Sandra Moore 56, 109.
Virginia Kay Moore 52, 53,
54, 55, 56, 95.
Earl Moses 109.
Gerald Moses 55, 59, 109.
Charlene Neal 109.
Brenda Noble 63, 104.
Glen Nobles 59, 109.
Vickie Nobles 55, 58, 61,
63, 95.
Carolyn Nooe 33, 51, 52, 53, 95.
David Northcutt 13, 61, 104.
Ralph O'Daniel 115.
Gene Oldham 56, 110.
James Oldham 63, 115.
John Oldham 61, 78, 110.
Bill Olinger 58.
Diane Olinger 110.
Jerry Olinger 96.
Debbie Overby 74, 110.
Jeannette Padgett 78, 115.
Lisa Palmer 52, 56, 60, 96.
Marty Palmer 115.
Diane Parker 104.
Donald Parker 79, 104.
Robert Parks 56, 59, 62, 68,
70, 73, 79, 104.
Lisa Parrish 48, 63, 115, 117.
Polly Parrish 52, 53, 55, 57,
61, 63, 96.
Linda Pascale 58, 62, 63, 115.
Danny Partin 59, 79, 110.
Donna Payne 73, 85, 96.
Berry Petty 7, 61, 68, 71,
73, 80, 104.
Bill Petty Jr. 115.
Kay Petty 33, 34, 50, 52,
53, 55, 57, 96.
Jerry Poe 115.
Mike Poe 52, 55, 97, 165,
167.
Kevin Pollard 115.
Sarah Poole 115.
Wilbur Poole 59, 62, 115.
Mike Pope 115.
Brenda Ragan 63, 115.
Elaine Ratliff 56, 116.
Karen Ratliff 40, 110.
Jean Reagan 58, 110.
Melissa Reeves 48, 55, 63, 74,
110, 158, 160.
Sara Reeves 33, 47, 48, 51,
57, 63, 101, 104.
Linda Reynolds 55, 60, 97.
Fred Richards 55, 110.
Alice Riddle 104.
Jeanine Riddle 55, 61, 97.
Dean Riggsbee 116.
Fred Riggsbee 116.
Bobby Roberson 116.
David Roberson 59, 110.
Doris Roberson 104.
Earl Roberson 59, 104.
Eddie Roberson 59, 110.
Linda Roberson 16, 62, 97.
Teresa Roberson 97.
Martha Roberts 58, 63, 78,
112, 116.
Jacqueline Rountree 55, 63,
97.
Kenneth Rountree 59, 110.
Dwight Ryan 110.
Linda Sanders 58, 63, 104.
Maurice Sanders 116.

Faculty Directory

Wilton Satterthwaite 110.
 Debra Seagroves 14, 32, 33, 63, 104.
 Viekie Scagroves 33, 63, 116.
 Pamela Self 63, 110.
 Ella Senkiw 44, 47, 58, 74, 111.
 Johnny Shaw 37, 47, 52, 57, 61, 68, 71, 73, 84, 97.
 Linda Shaw 63, 78, 111.
 Bonita Shropshire 52, 57, 58, 61, 97.
 James Shuping 68, 115, 116.
 William Shuping 7, 68, 78, 116.
 Judy Singman 13, 48, 52, 57, 61, 96, 98.
 Dee Smith 13, 106.
 William Smith 13, 55, 56, 112, 116.
 Dale Snipes 48, 54, 55, 63, 74, 104.
 Frankie Snipes 58, 116.
 Jerry Snyder 63, 105.
 John Sparrow 59, 116.
 Ruth Sparrow 56, 62, 98.
 David Spivey 59, 61, 68, 70, 73, 105.
 Lela Spivey 105.
 Brenda Staley 55, 111.
 Betty Stom 63, 105.
 Ellen Stoudenmire 14, 33, 57, 63, 105.
 Edward Straughn 59, 79, 111.
 Jerry Strickland 59, 111.
 Larry Suttles 59, 116.
 Kay Taylor 58, 61, 116.
 Gene Thomas 55, 59.
 Rusty Thomas 39, 49, 62, 98, 141, 143.
 Sammy Thomas 59, 116.
 Steve Thomas 49, 55, 59, 68, 70, 84, 98.
 William Thomas 37, 54, 94, 98.
 Celeste Thompson 98.
 Jimmy Thompson 59, 63, 73, 77, 80, 81, 111.
 Henry Ronald Triplett 116.
 Sylvia Triplett 63, 116.
 Cathy Tripp 111.
 Diane Tripp 58, 63, 116.
 Riekey Tripp 59, 68, 72, 111.
 Shelby Tripp 50, 78, 116.
 Bonnie Tysor 12, 33, 38, 42, 44, 48, 51, 52, 54, 58, 98.
 Terry Tysor 59, 79, 111.
 Debra Wagner 30, 32, 34, 46, 49, 50, 63, 71, 98, 165, 167.
 Hal Wagner 59, 111.
 Stanley Wagner 16, 63, 78, 116.

Steve Walsh 62, 105.
 Deborah Webster 44, 58, 61, 63, 111.
 Esther Wheeler 111.
 Wayne Whceler 59.
 Cherene Whitaker 73, 74, 85, 105.
 Clara Lynn Whitaker 7, 36, 40, 73, 74, 99, 154, 156.
 James White 111.
 Biff White 7, 48, 55, 62, 63, 78, 112, 116.
 Teresa White 60, 63, 116.
 Ricky Whitfield 13, 14, 32, 33, 49, 57, 61, 68, 72, 77, 80, 105, 146, 148.
 Debbie Williams 116.
 Debrah Williams 111.
 Eddie Williams 59, 116.
 Jean Williams 1, 61, 63, 105.
 Kathy Williams 111.
 Larry Williams 59, 116.
 Leon Williams 78, 116.
 Mary Margaret Williams 74, 111.
 Robert Williams 63, 116.
 Steve Williams 13, 60, 79, 110, 141.
 Stanley Williams 56, 59, 116.
 Teresa Williams 60, 105.
 Viki Williams 58, 60, 63, 116.
 Marshall Wilson 46, 61, 68, 111.
 Maycie Wilson 33, 51, 52, 54, 63, 66, 67, 99.
 Mike Wilson 99.
 Rouse Wilson 47, 49, 61, 78, 116.
 Lindy Wimberly 13, 59, 63, 105.
 Randy Wimberly 111.
 Sarah Wolfe 58, 78, 117.
 David Womble 62, 99.
 Donnie Womble 56, 59, 117.
 Ray Womble 54, 56, 59, 79, 105, 165.
 Cynthia Jo Wood 117.
 Mike Woody 117.
 Vickie Woody 111.
 Cynthia Worrell 58, 63, 78, 111.
 Patsy Wright 111.
 Robert Young 105.

Mr. Adrian Allred 23, 69, 76.
 Mrs. Esther Bowling 24, 93, 162.
 Mr. Gene T. Brooks 20, 26.
 Mr. Joe Burke 4, 5, 23, 47.
 Mrs. Jerri Cathey 22, 51.
 Mrs. Joyee Cotten 25.
 Mr. Antony Deal 28.
 Mr. Norris Farrell 27.
 Mrs. Sallie Horton 27, 58.
 Mrs. Mary Hughes 28, 62.
 Mrs. Earline Jackson 24, 33.
 Mr. Gene Johnson 18, 23, 57, 167.
 Mrs. Louise Kidd 26, 57.
 Mr. Roy L. Kidd 20.
 Mr. David Kitzmiller 11, 25, 69.
 Mr. William Lucas 27, 59.
 Mrs. Annie May 22, 23.
 Mrs. Carolyn Moore 22.
 Mrs. Lucy Phillips 28, 55.
 Mrs. Mary Riggsbee 22, 52.
 Mr. Dwight Self 24.
 Mr. John Shaner 11, 25, 69, 75.
 Mrs. Mary Shotts 21.
 Mr. David Stoudenmire 27, 59.
 Mrs. Reba Torbert 21.
 Mr. Sam White 22, 56, 81.
 Mrs. Dorothy Yates 21, 60.

“Wittiest”?????



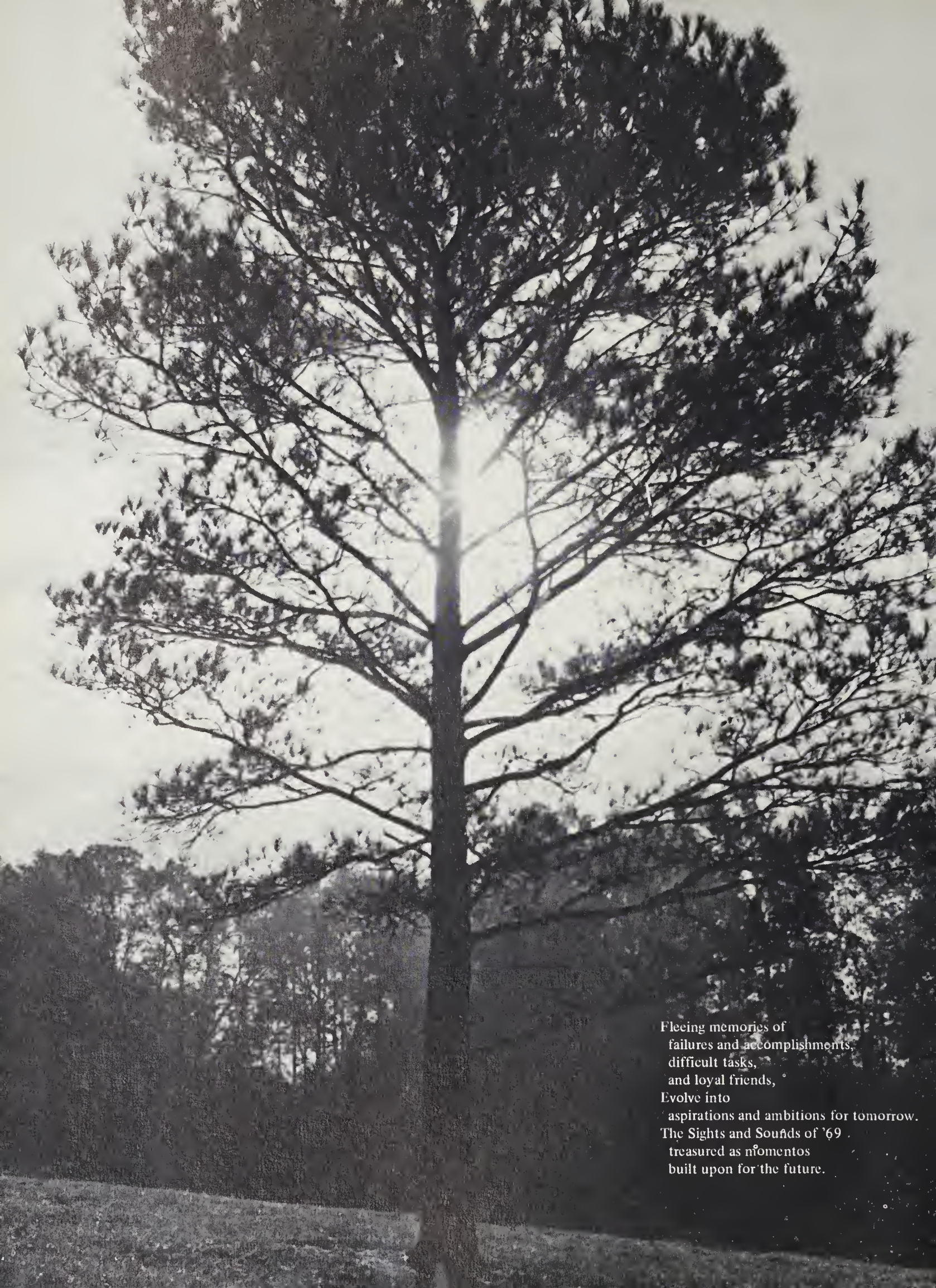

Fleeting memories of
failures and accomplishments,
difficult tasks,
and loyal friends,
Evolve into
aspirations and ambitions for tomorrow.
The Sights and Sounds of '69
treasured as mementos
built upon for the future.

CHATHAM COMMUNITY LIBRARY

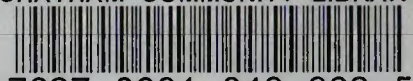

7627 0091 048 962 5