

## Historic, archived document

Do not assume content reflects current scientific knowledge, policies, or practices.



62.73

# DREER'S AUTUMN CATALOGUE 1926



*Dreer's Superb May-flowering Tulips*

# HENRY A. DREER

1306 SPRING GARDEN ST., PHILADELPHIA, PA.

---

# General Directions to Customers

Philadelphia, September, 1926

The attention of our customers is respectfully called to the following directions, which will, if followed, be an aid to purchasers as well as ourselves

**ORDER EARLY.**—We aim to execute all orders as soon as received, but during the rush season, in late September and October, delays are unavoidable, which, however, can be largely overcome by our patrons anticipating their wants and ordering and taking delivery of their requirements early.

**TIME OF SHIPMENT.**—We confidently expect to be able to ship the majority of the bulbs offered in this catalogue before the close of September; a few sorts do not mature until October or later. **Unless otherwise instructed, we will send the early bulbs as soon as ready, and the late-maturing sorts when in good condition to ship.**

**FORWARDING.**—All Plants, Roots, and Bulbs are forwarded by Express, purchaser paying charges. For those of our customers who prefer to receive their goods by Parcel Post, we will be pleased to forward in this manner such Plants, Roots, and Bulbs as can be sent in this way at the following additional cost, to cover postage and special packing, which must be added to the value of each order for Plants, Roots or Bulbs:

**5 per cent additional to the following states:**

Connecticut	Massachusetts	New York	Vermont
Delaware	New Hampshire	Pennsylvania	Virginia
District of Columbia	New Jersey	Rhode Island	West Virginia
Maryland			

**10 per cent additional to the following states:**

Alabama	Kansas	Mississippi	Oklahoma
Arkansas	Kentucky	Missouri	South Carolina
Florida	Louisiana	Nebraska	South Dakota
Georgia	Maine	North Carolina	Tennessee
Illinois	Michigan	North Dakota	Texas
Indiana	Minnesota	Ohio	Wisconsin
Iowa			

**15 per cent additional to the following states:**

Arizona	Idaho	New Mexico	Washington
California	Montana	Oregon	Wyoming
Colorado	Nevada	Utah	

We deliver, postpaid, to any Post Office in the United States, Vegetable and Flower Seeds in packets, ounces and pounds, except where otherwise noted in the catalogue. Agricultural Seeds, Implements, Fertilizers and other heavy and bulky goods are sent by Express or Freight at purchaser's expense.

**LOCAL DELIVERY.**—We deliver goods free in Philadelphia. We can also forward by Package System (Baggage Master) to points where this system is in operation, such goods as will be received by them at the following charges: Packages weighing, when packed for shipment, not over 10 pounds, 12 cts.; not over 25 pounds, 18 cts.; not over 40 pounds, 24 cts.; not over 55 pounds, 30 cts.

**PACKING.**—No charge is made for boxes or packing on Express or Freight shipments, nor for delivery to Freight Depots or Express Offices in Philadelphia.

**SAFE ARRIVAL OF PACKAGES.**—We guarantee the safe arrival of all goods sent by Express or Mail to points within the United States. If a package sent by Express or Mail is injured or lost we will replace it as soon as informed of the fact. Goods sent in any other way are solely at purchaser's risk. Frequently it happens that orders never reach us or are without signature. When customers fail to receive their packages in a reasonable time they should inform us and at the same time send a copy of their order and any other information necessary to trace the goods. Claims for damage must be made on receipt of goods. We do not hold ourselves responsible for failures after delivery of the goods in good condition.

**ERRORS.**—We exercise the utmost care in filling orders, striving to do a little more than we offer; yet in the press of business errors sometimes occur, in which event we wish to be promptly notified of the fact, and will make such corrections as will be satisfactory. Please keep copies of all your orders for comparison.

**REMITTANCES** should be made by Post Office Money Order, Drafts on Philadelphia or New York Banks, or Express Money Orders. We disclaim all responsibility when remittances are not made as above directed. Where it is not possible to obtain these, the letter should be registered. Coin should not be sent by mail.

**CASH WITH ORDER.**—Please send money with the order sufficient to cover the whole bill. We decline sending goods "Collect on Delivery," unless remittance be made on account to guarantee acceptance.

**NAME AND ADDRESS.**—Please remember to write on each order your **Name, Post Office, County and State**; also give number of Street or P. O. Box as distinctly as possible; also the **nearest Express Office**; or, if on a Stage Route send us special directions.

**NON-WARRANTY.**—Most of the failures with seeds, plants and bulbs are due to causes entirely beyond our control, such as unfavorable weather or soil conditions, too deep or too shallow planting, etc., which renders it impossible for us to guarantee success, and although we take all possible care to supply only such goods as will, under proper conditions, produce satisfactory results, we still give no warranty as to description, quality or productiveness of any of the seeds, plants or bulbs we send out, and will not be in any way responsible for the crop, and every order for articles named in this catalogue will be executed on these conditions only. It must, however, be plain to everyone who gives the matter the slightest thought, that it is to our best interest to send out only such stock as will not only grow but prove true to name and description.

**CORRESPONDENCE.**—We aim to give prompt attention to all proper letters of inquiry, etc. We ask, as a favor, that all questions be stated clearly and briefly, and not on order sheets.

## HENRY A. DREER

DREER BUILDING

1306 Spring Garden Street

Philadelphia, Penna.

---



# Dreer's Reliable Bulbs

## For 1926

**T**O SUCCEED with bulbs it is necessary to begin right, by getting sound bulbs of good size, and we would warn intending purchasers against buying cheap, undersized bulbs and expect the fine results obtained from such as we offer. Our sources of supply are the best in this country and abroad, the leading growers of the world having for years supplied us with their choicest stock.

To the lover of flowers there is no class of plants so much prized as those which are produced from bulbs. The reason is easily found, because within the bulbs are stored all the future glory of leaves and flowers, only requiring the simplest culture to develop them in their highest perfection. Success is therefore the rule.

Another reason why bulbs are prized so highly is that a large number of them produce their flowers in early spring, when the rest of nature is asleep. Then it is that groups and beds and borders of Crocus, Narcissus, Tulips and Hyacinths impart to the garden an air of warmth and cheer that cannot be accomplished in any other way, and keep up a continuous display well into the summer. With no other material can be secured such a wealth of charming flowers of infinite variety of form and coloring, with so little trouble.

**WHEN TO PLANT.** To the beginner we would emphasize the fact that *Autumn* and not *Springtime* is the time to plant all kinds of spring-flowering bulbs. The larger part of the bulbs offered in this Catalogue are usually ready to ship before the end of September, and the sooner they are planted after that the greater will be the measure of success, more particularly those for indoor culture; therefore, **ORDER EARLY.** A few sorts, which are noted in the Catalogue, do not mature until October and November, and are forwarded as soon as ready.

Full cultural directions are given in our book, **Dreer's Hints on the Growing of Bulbs.** Price, 25 cts. per copy postpaid; or free to customers who ask for it when ordering.

## INDEX OF BULBS, ROOTS, PLANTS, Etc.

	PAGE		PAGE		PAGE		PAGE		PAGE
Achillea	35	Cassia	38	Forsythia	62	Lychnis	43	Salvia	46
Aconitum	35	Celastrus	66	Freesia	20	Lythrum	43	Sambucus	63
Actinidia	66	Centaurea	38	Fritillaria	20			Sansevieria	34
Aegopodium	35	Cephalaria	38	Funkia	20			Saponaria	46
Aglaonema	30	Cerastium	38			Malva	43	Saxifraga	47
Agricultural Seeds, 88 to 90		Cercis	61			Mertensia	43	Scillas	29
Ajuga	35	Chelone	38	Gaillardia	40	Monarda	43	Sedum	46
Akebia	66	Chionodoxa	19	Genista	33	Muscari	26	Shrubs	60 to 65
Allamanda	30	Chives	69	Gentiana	40	Myosotis	43	Sidalcea	47
Althea	60	Chrysanthemum	38	Geranium	40			Silphium	47
Alyssum	35	Cimicifuga	38	Grapevines	68			Small Fruits	68
Amaryllis	18	Clematis	38, 66	Grape Hyacinths	26	Narcissus	13 to 17	Snowdrops	28
Ampelopsis	66	Clerodendron	31	Grasses	40			Solidago	47
Amsonia	35	Clethra	61	Gypsophila	41			Spearmint	69
Anacharis	69	Climbers	66, 67			Oenothera	43	Spiraea	47, 63
Anchusa	35	Clivia	31	Halesia	62	Oxalis	28	Stachy	47
Andromeda	61	Corchorus	61	Hedge Plants	65			Static	47
Anemone	18, 35	Coreopsis	38	Helenium	41	Pachysandra	43	Stephanandra	64
Anthericum	30, 36	Cornus	61	Helianthemum	41	Palms	34	Stephanotis	34
Aquarium Plants	69	Cotoneaster	61	Helianthus	41	Pandanus	33	Stigmaphyllon	34
Aquilegia	36	Crocus	19	Helianthus	41	Papaver	44	Stokesia	47
Arabis	36	Crotons	31	Heiopsis	41	Pardanthus	44	Strawberries	68
Aralia	61	Cyperus	31, 69	Hemerocallis	21	Passiflora	33	Sweet William	47
Aristolochia	66			Hepatica	42	Pentstemon	44	Symphoricarpus	64
Armeria	36			Heuchera	42	Peonies	27	Syringa	64
Artemisia	36	Daffodils	13 to 17	Hibiscus	33, 42	Peppermint	69		
Asclepias	37	Delphinium	39	Hollyhock	42	Philadelphus	63	Tamarix	64
Asparagus	30	Desmodium	61	Honeysuckle	67	Philodendron	33	Tarragon	69
Asparagus Roots	69	Deutzia	61	Hop Vine Roots	69	Phlox	45	Thalictrum	47
Aspidistra	30	Dianthus	39	Horseradish Roots	69	Phyllocactus	33	Thymus	48
Asters, Hardy	36, 37	Dieffenbachia	31	Hyacinths	2 to 5	Physalis	44	Tools	91 to 94
Astilbe	37	Dielytra	19, 39	Hydrangea	62	Physostegia	44	Tradescantia	48
Azalea	30	Diervilla	62	Hypericum	42, 62	Pinks, Hardy	44	Trillium	29
		Digitalis	39			Rhatycodon	45	Trollius	48
		Doronicum	39	Iberis	43	Plumbago	33, 45	Tulips	6 to 12
Baptisia	37	Dracaenas	31	Insecticides	96	Polemonium	45	Tunica	48
Berberis	60, 61, 65			Iris	21 to 24	Polygonatum	46		
Begonia	30	Echinops	39	Ivy	33, 67	Polygonum	46, 67		
Bignonia	66	Elsholtzia	62	Ixias	21	Poppy	44	Valeriana	48
Bird Houses	95	Epimedium	39	Jasmine	33, 67	Primula	46	Vallisneria	69
Bird Seed	87	Epiphyllum	31	Jonquils	17	Privet	65	Vegetable Plants and Roots	69
Blackberries	68	Eranthis	19			Prunus	63	Vegetable Seeds	86, 87
Bleeding Heart	19, 39	Erigeron	40	Lathyrus	67	Pyrethrum	46	Veronica	48
Bocconia	37	Eryngium	40	Leucojum	24	Pyrus	63	Vitex	54
Boltonia	37	Eucharis	32	Liatris	43			Viburnum	65
Bougainvillea	31	Eupatorium	40	Ligustrum	62	Ranunculus	28, 46	Vinca	48
Boxwood	65	Euphorbia	40	Lilies	25, 26	Raspberries	68		
Bulb Fibre	28	Evonymus	62, 67	Lily of the Valley	24	Rhodotyus	63		
		Exochorda	62	Lilium	25, 26	Rhubarb Roots	69	Weigelia	65
				Linum	43	Rhus	63	Wistaria	67
Cabomba	69	Ferns	32, 40	Lobelia	43	Robinia	63		
Calimeris	37	Ficus	61	Lonicera	62	Roses, Hardy	49 to 59		
Calla	18	Fittonia	33	Ludwigia	69	Rudbeckia	46	Yucca	48
CalliCARPA	61	Fertilizers	96	Lupinus	43				
Callirhoe	37	Flags	21 to 24			Sage	69	Zephyranthes	29
Calycanthus	61	Flower Seeds	70 to 85			Sagittaria	69		
Campanula	37								
Carnation	38								

## Select Second-size Named Hyacinths

These are a little smaller than our Selected first-size bulbs offered on page 3 and are fine flowering stock, and admirably adapted for pot culture and high-grade bedding where distinct shades of color are desired. We can furnish them in the following grand varieties at the uniform price of 20 cts. each; \$2.00 per doz.; \$15.00 per 100.

### Single Red, Rose and Pink

- Gertrude.** Deep rose pink; extra fine erect truss.  
**Gigantea.** Soft blush pink; very large spike of closely set bells; one of the most popular.  
**Lady Derby.** A beautiful soft rose pink.  
**La Victoire, or Victory.** A splendid variety. Color brilliant rosy crimson.  
**Marconi.** A splendid rich rose-pink, extra fine.  
**Roi des Belges.** Brilliant crimson-scarlet; a grand bedding sort, holding its color better than any other scarlet.

### Single Pure and Tinted White

- General Vetter.** One of the finest creamy blush white varieties; makes a splendid spike and always does well.  
**L'Innocence.** Deservedly the most popular pure white; of erect, sturdy habit and good for all purposes.  
**La Grandesse.** Considered the finest of all whites; bells and spike very large.  
**Queen of the Whites.** Very large spikes and bells of purest white.

### Single Blue and Lavender

- Enchantress.** Sky-blue, with lighter centre; one of the finest light blue sorts.  
**Grand Maitre.** Deep lavender; shaded darker; very large truss, strong and free grower, and one of the best.  
**King of the Blues.** The finest of the rich deep blue varieties.  
**Queen of the Blues.** Clear silver azure-blue; in splendid trusses; grand variety for growing in pots.

### Single Yellow

- Primrose Perfection.** Bright primrose yellow.  
**Yellow Hammer.** Pure yellow, very fine.  
**Price.** Any of the above Select Second-size Hyacinths, 20 cts. each; \$2.00 per doz.; \$15.00 per 100.

### Dreer's "Rainbow" Mixed Dutch Hyacinths

This mixture is made up out of high-grade sorts; the bulbs average about six inches in circumference, and can be depended on to produce fine results, either planted out of doors or in pots in the house, and are the highest grade of mixed Hyacinths offered at a reasonable price. We recommend the Single-flowering Sorts as giving the best and most uniform results:

We can supply as under

Single Dark Red	Single Dark Blue
Single Rose and Pink	Single Light Blue
Single Pure White	Single Yellow
Single Blush White	Single all colors mixed
Double Red and Rose	Double Blues
Double White and Blush	Double Yellow
Double all colors mixed	

**Price.** Any of the above, in either Single or Double-flowering. 15 cts. each; \$1.50 per doz.; \$12.00 per 100.



A PAN OF  
HYACINTHS

### Dutch Roman or Miniature Hyacinths

These are small bulbs of the single-flowering Dutch Hyacinths, and quite distinct from the French Romans, and excellent for growing in pans, pots or boxes, in soil or prepared fibre, blooming early and freely. They may be planted close together in the pans, pots or boxes, or in beds in the open ground, with charming effect. The bulbs we offer average 5 inches in circumference, and must not be confounded with smaller unnamed sorts.

- Gertrude.** Deep rose.  
**Gigantea.** Soft blush or shell pink.  
**La Victoire.** Brilliant rosy-crimson.  
**General Vetter.** Creamy blush white.  
**La Grandesse.** Snow white.  
**L'Innocence.** Purest white.  
**Grand Maitre.** Deep porcelain-blue.  
**King of the Blues.** Rich, deep blue.  
**Queen of the Blues.** Silvery azure-blue.  
**Price.** Any of the above named varieties, 10 cts. each; \$1.00 per doz.; \$7.50 per 100; \$70.00 per 1000.

### White French Roman Hyacinths

We are again assured of a limited supply of this scarce and charming class of Hyacinths from the south of France, producing graceful, delicately perfumed spikes of pure white flowers. They force readily in the house, and can be had in flower from November till April. We do not recommend them for outdoor planting.

*Selected Bulbs*, 20 cts. each; \$2.00 per doz.; \$16.00 per 100.







# Collections of Hyacinths for Beds

Few bulbs can be used for bedding with such good effect as Hyacinths, and every spring they form one of the features of the principal public parks, and, considering the little trouble necessary for their care and the low cost of planting a good sized bed, it is a matter of comment that larger plantings are not seen in private gardens.

Cultural notes will be found on page 2. We might add that Hyacinth Bulbs in some soils will do well for a number of years without lifting or replanting. When through flowering, the beds may be sown or planted with shallow-rooted plants, such as Petunias, Verbenas, Portulaca, etc., which will keep the beds bright throughout the summer and in no way hurt the bulbs.

The size of these beds are 6 feet in diameter; each bed requires 114 bulbs, planted 6 inches apart each way.

## "Tricolor" Bed of Hyacinths

This is a very effective red, white and blue combination.

Space No. 1-34 **L'Innocence**. Pure white.

Space No. 2-40 **La Victoire**. Brilliant rosy-crimson.

Space No. 3-40 **King of the Blues**. Deep blue.

**Price.**

Selected first-size bulbs.....	\$20 00
Select second-size bulbs.....	17 00
Rainbow mixed bulbs.....	13 50

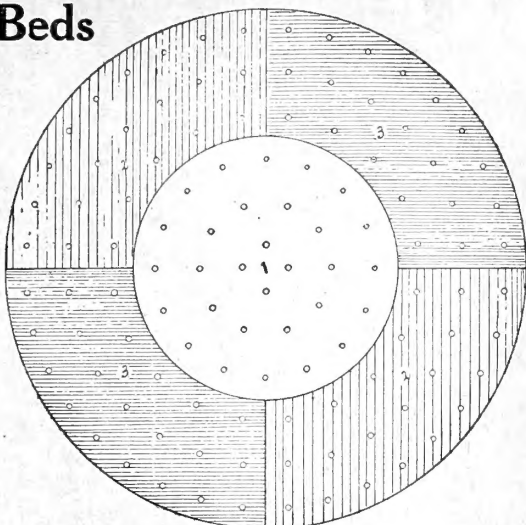

"TRICOLOR" BED OF HYACINTHS

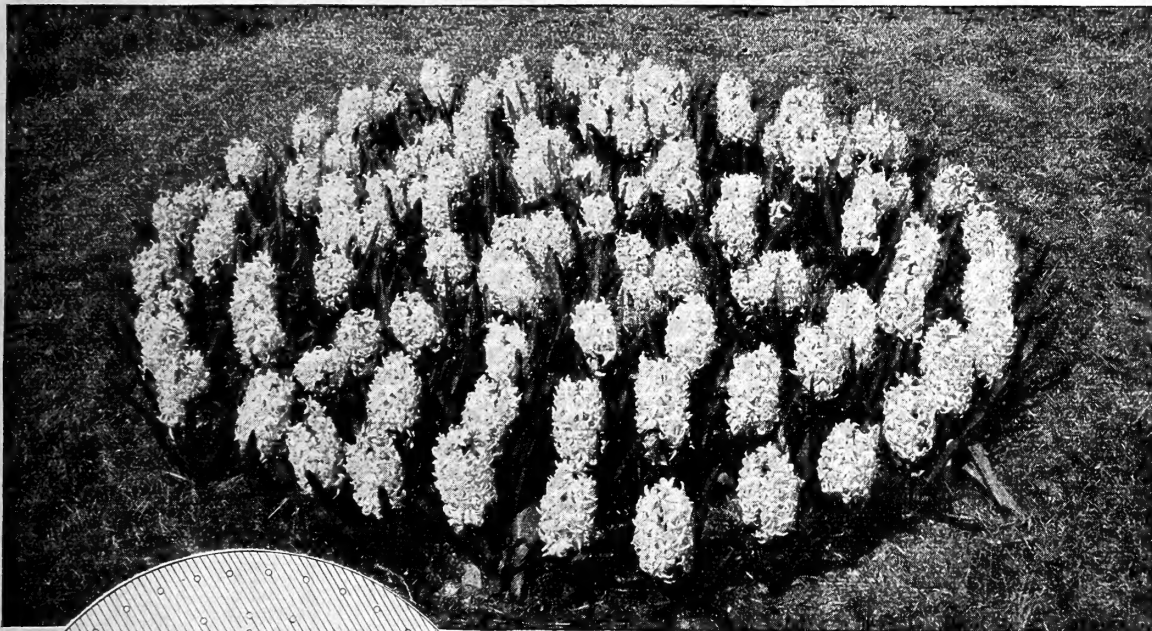

"DAINTY" BED OF HYACINTHS

## "Dainty" Bed of Hyacinths

This bed is formed of the two outer lines of pure white, with the centre lavender-blue, a very dainty color effect.

62 **La Grandesse**. Snowy white.

52 **Enchantress**. Clear lavender blue.

**Price.**

Extra selected first-size bulbs.....	\$20 00
Select second-size bulbs.....	17 00
Rainbow mixed bulbs.....	13 50

## "Rainbow" Bed of Hyacinths

The varieties selected to fill this attractive design are of soft but effective coloring.

Space No. 1-30 **Grande Maitre**. Deep lavender blue.

Space No. 2-42 **General Vetter**. Blush white.

Space No. 3-42 **Marconi**. Rich pink.

**Price.**

Extra selected first-size bulbs.....	\$20 00
Select second-size bulbs.....	17 00
Rainbow mixed bulbs.....	13 50

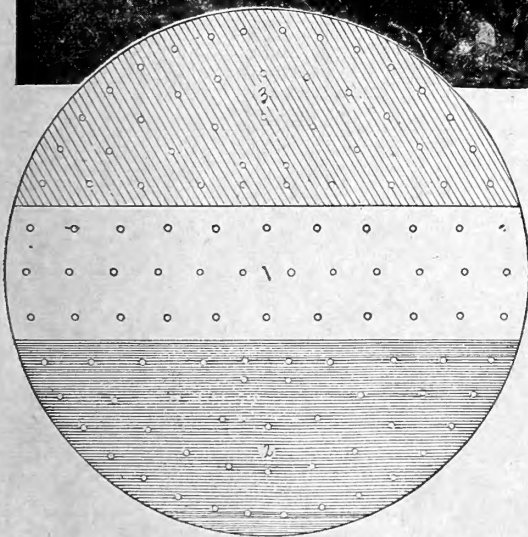

"RAINBOW" BED OF HYACINTHS

**NOTE**—Bulbs, Roots or Plants will be sent by Parcel Post if remittance is made to cover postage and special packing as noted on the order blank and inside of front cover of this catalogue.

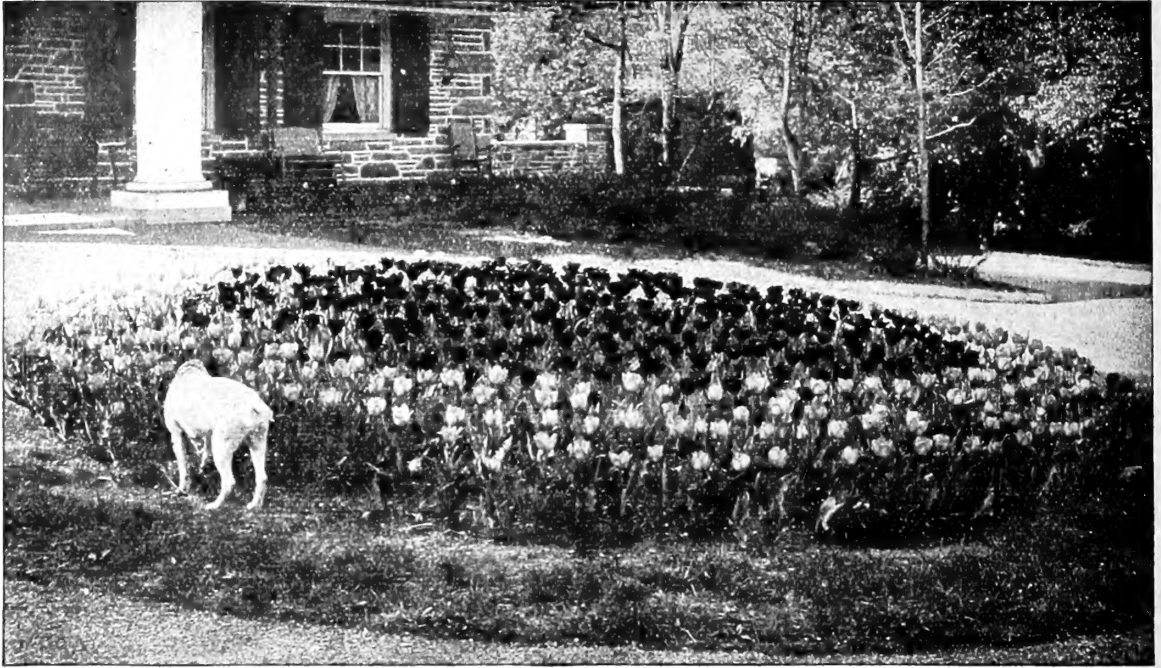

## Dreer's Select Single Early Tulips

The Tulip is always attractive from its beauty and brilliancy of color; and is one of the popular early spring flowers. A few bulbs, scattered here and there produce but little effect, but when planted in masses or in groups, they become at once grand and brilliant, and eclipse in variety of coloring and picturesque effect almost any other flower. We only offer such kinds as can be used with perfect success either indoors or out in the garden. Tulips require cultural treatment similar to Hyacinths; the bulbs, being smaller, should not be planted so deep. When grown indoors, put 6 bulbs in a 6-inch pan or pot.

To assist in the selection of varieties that grow to the same height, we give directly after the name of each variety the average height in inches, all of the varieties offered practically bloom together.

**Belle Alliance** (10 in.). One of the most popular scarlets for bedding; always does well. 85 cts. per doz.; \$6.00 per 100; \$53.00 per 1000.

**Chrysolora** (10 in.). Rich, pure yellow. 85 cts. per doz.; \$6.00 per 100; \$55.00 per 1000.

**Cottage Maid** (10 in.). White, bordered and suffused rosy-pink; makes a beautiful bed. 85 cts. per doz.; \$6.00 per 100; \$53.00 per 1000.

**Couleur Cardinal** (10 in.). Rich, glittering cardinal red; a grand variety. \$1.00 per doz.; \$7.00 per 100; \$65.00 per 1000.

**Cramoisie Brilliant** (12 in.). Rich, glowing scarlet with yellow base, large bold flowers of perfect form. 75 cts. per doz.; \$5.50 per 100; \$50.00 per 1000.

**Fred Moore** (15 in.). Brilliant orangy, terra-cotta shaded scarlet. A very effective bedding Tulip. Sweet scented. 85 cts. per doz.; \$6.00 per 100; \$53.00 per 1000.

**Kaiser Kroon** (15 in.). Bright red, margined golden-yellow; extra large and very showy. \$1.10 per doz.; \$8.50 per 100; \$80.00 per 1000.

**Lady Boreel, or Joost van Vondel White** (12 in.). Conceded to be the largest and finest pure white; perfect in every way. 85 cts. per doz.; \$6.00 per 100; \$55.00 per 1000.

**Pink Beauty** (12 in.). Rich, glowing cerise pink, flushed with snowy-white at the base of petals; a magnificent sort of heavy texture. \$1.25 per doz.; \$9.50 per 100; \$90.00 per 1000.

**President Lincoln or Queen of the Violets** (10 in.). A pretty shade of pale violet. 85 cts. per doz.; \$6.00 per 100; \$55.00 per 1000.

**Rising Sun** (15 in.). Very large flowers, of rich golden yellow; the finest and richest yellow single early Tulip. 85 cts. per doz.; \$6.50 per 100; \$60.00 per 1000.

**Rose Hawk or Flamingo** (12 in.). Rich brilliant pink on a white ground. A high grade sort of unusual substance and lasting qualities. 85 cts. per doz.; \$6.00 per 100; \$55.00 per 1000.

**Rose Luisante** (10 in.). Dark, silky-rose pink of high quality. 85 cts. per doz.; \$6.50 per 100; \$60.00 per 1000.

**White Hawk** (10 in.). A beautiful, pure white, of heavy texture, lasting well. 85 cts. per doz.; \$6.00 per 100; \$55.00 per 1000.

**Yellow Prince** (10 in.). The leading golden-yellow for forcing. 85 cts. per doz.; \$6.00 per 100; \$55.00 per 1000.

**Dreer's Superb Mixed.** This grand mixture of Single Early sorts is blended specially for us by one of the leading growers in Holland. 50 cts. per doz.; \$3.50 per 100; \$30.00 per 1000.

### COLLECTIONS OF SINGLE EARLY TULIPS

A border planted with one of the following collections forms one of the most interesting and educational features of the garden and is the very best way to become familiar with the various varieties, their colors, heights, time of blooming, etc., so you can choose your own sorts when planting a bed or border.

3 each of above 15 varieties, 45 bulbs.....	\$3.25	12 each of above 15 varieties, 180 bulbs.....	\$11.00
6 each of above 15 varieties, 90 bulbs.....	6.00	25 each of above 15 varieties, 375 bulbs.....	20.00

NOTE—Bulbs, Roots or Plants will be sent by Parcel Post if remittance is made to cover postage and special packing as noted on the order blank and inside of front cover of this catalogue.



# Collections of Single Early Tulips for Beds

What we say on page 5 about the Hyacinth as a bedding plant is equally true of the Tulip. Many brilliant color effects are possible with Tulips that cannot be produced with any other plant. The culture is the same as for the Hyacinths, only, being perfectly hardy, they do not require to be covered so heavily through the winter, but merely enough to keep the action of the frost from throwing them out of place. When through flowering, the bulbs may be lifted and dried off, and used another year, or they may be left in the ground. The following beds are 6 feet in diameter, and require 156 bulbs, planted 5 inches apart each way, and are made up of the most approved sorts. If larger beds are wanted we will be pleased to quote on receipt of dimensions and color combinations wanted.

## "Red Cross" Bed of Tulips

This is a very effective and timely design formed of a red cross on a white ground, as illustrated.  
 Section No. 1, 92 **Belle Alliance**. Scarlet.  
 Section No. 2, 64 **White Hawk**. White.  
**Price, \$8.75.**

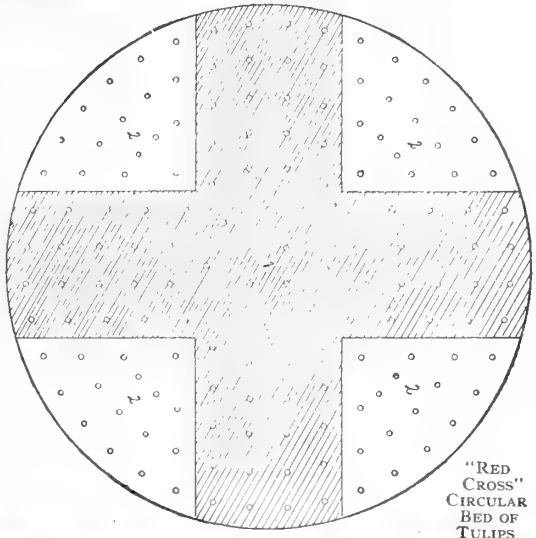

"RED CROSS" CIRCULAR BED OF TULIPS



"BICOLOR" BED OF TULIPS

## "Bicolor" Bed of Tulips

This bed is made up of two outer rows of yellow with scarlet center, as shown in illustration.  
 Two outer rows, 76 **Chrysolora**. Yellow.  
 Five centre rows, 80 **Belle Alliance**. Scarlet.  
**Price, \$8.75**

## "Quadricolor" Bed of Tulips

This design has a distinct color in each of the four quarters as under.  
 Section No. 1, 39 **White Hawk**. White.  
 Section No. 2, 39 **Cottage Maid**. Pink.  
 Section No. 3, 39 **President Lincoln**. Violet.  
 Section No. 4, 39 **Yellow Prince**. Yellow.  
**Price, \$8.75.**

## Red and White Bed of Double Tulips

This is a duplicate of the Quadricolor bed of Single Tulips and makes very effective and long lasting show.  
 Sections No. 1, 78 **Rubra Maxima**. Scarlet.  
 Sections No. 2, 78 **Schoonoord**. White.  
**Price, \$8.75.**

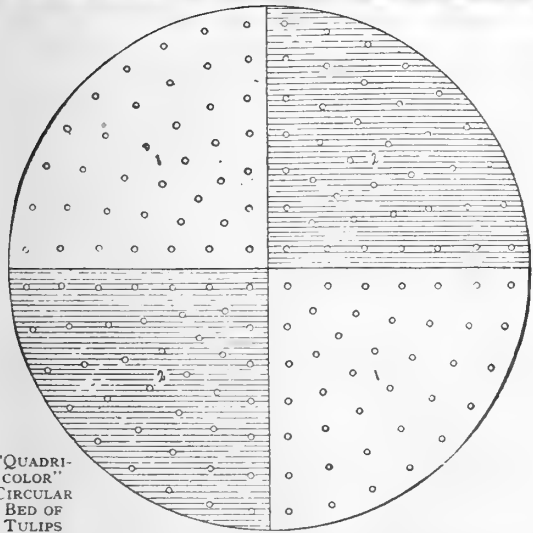

"QUADRI-COLOR" CIRCULAR BED OF TULIPS

NOTE—Bulbs, Roots or Plants will be sent by Parcel Post if remittance is made to cover postage and special packing as noted on the order blank and inside of front cover of this catalogue.



## DREER'S SUPERB DARWIN TULIPS

This magnificent May-flowering class has within the past few years by sheer force of their many merits forged their way to popularity by leaps and bounds, and are now grown by almost everybody who loves spring flowers; they are quite distinct in style of growth from the other late flowering sorts; stately in appearance attaining a height of 24 to 30 inches, and bearing on long strong straight stems beautiful globular flowers of remarkably heavy texture, in a large range of colors, embracing almost every conceivable tint in rose, heliotrope, claret, maroon, crimson and other rich and rare shades. The only color in which they are deficient is yellow, and for this the May flowering Tulip Inglescombe Yellow, as well as the other yellow sorts, offered on page 33, supplies the wanted color perfectly. Unsurpassed for bedding and for cutting, and most of the varieties can be forced into bloom in March without much trouble. At the National Flower Show, held in Philadelphia, we exhibited a number of pans of these in bloom which attracted the attention and admiration of thousands of visitors.

We offer below a collection of six Super-superb sorts, covering the most wanted colors in sorts of extra high quality, while on the opposite page we list twenty-four of the finest standard varieties selected out of a large collection as being the best and most distinct.

### Six Super-Superb Darwin Tulips

We offer this collection especially for those who are particularly interested in this wonderful class of Tulips each being considered a great improvement in size and vigor over previous introductions of similar color.

**Bleu Aimable.** A most beautiful clear lavender, flowers of largest size, very distinct and desirable. 75 cts. per doz.; \$5.50 per 100; \$50.00 per 1000.

**Centenaire.** A beautiful and most distinct variety, with magnificent large flowers of perfect form held erect on strong, sturdy stems. Color of pleasing rich rosy-pink. 85 cts. per doz.; \$6.50 per 100; \$60.00 per 1000.

**Faust.** Lustrous deep pansy-violet; very large flowers of splendid substance. 85 cts. per doz.; \$6.50 per 100; \$60.00 per 1000.

**Flamingo.** One of the most beautiful and attractive of the newer sorts. Of a delicate shell pink color that is sure to make it popular when it becomes more plentiful. 85 cts. per doz.; \$6.50 per 100; \$60.00 per 1000.

**Isis.** Flowers of largest size of an intense fiery scarlet with slightly deeper shadings, one of the showiest and most effective of the red Darwins. 70 cts. per doz.; \$5.00 per 100; \$45.00 per 1000.

**Prince of the Netherlands.** This is one of the largest Darwins, the flowers being of enormous size and of very strong growth, in color a striking cerise-rose shading to a lighter tone at the edge of the petals. \$1.10 per doz.; \$8.00 per 100; \$75.00 per 1000.

SUPER-SUPERB DARWIN TULIPS

### COLLECTIONS OF SUPER-SUPERB DARWIN TULIPS

3 each of the above 6 sorts, 18 bulbs .....	\$1 25	12 each of the above 6 sorts, 72 bulbs .....	\$4 50
6 each of the above 6 sorts, 36 bulbs .....	2 35	25 each of the above 6 sorts, 150 bulbs .....	8 50

### DREER'S SUPERB DARWIN TULIPS MIXED

A grand mixture containing many of the beautiful colors for which this type is remarkable.

Price. 50 cts. per doz.; \$3.50 per 100; \$30.00 per 1000.

NOTE—Bulbs, Roots or Plants will be sent by Parcel Post if remittance is made to cover postage and special packing as noted on the order blank and inside of front cover of this catalogue.

GENERAL COLLECTION OF

Dreer's  
Superb Darwin Tulips

**Baron de la Tonnaye.** A strong upright grower, with very large flowers of vivid rose-pink, toning to silvery-rose at the margin of the petals. 60 cts. per doz.; \$4.00 per 100; \$35.00 per 1000.

**Bartigon.** A very effective variety of strong sturdy habit, the large showy flowers of fiery crimson scarlet. 75 cts. per doz.; \$5.50 per 100; \$50.00 per 1000.

**Clara Butt.** One of the most popular varieties, both for bedding and for forcing. The exquisite salmon-pink color of its large flowers is always greatly admired. 50 cts. per doz.; \$3.50 per 100; \$30.00 per 1000.

**Dream.** Large cup-shaped flowers of soft rosy-mauve on a heliotrope ground shading lighter on upper part of petals. 70 cts. per doz.; \$5.00 per 100; \$45.00 per 1000.

**Edmæ or Beauty.** A beautiful tone of cherry-rose with silvery-pink margins. 75 cts. per doz.; \$5.50 per 100; \$50.00 per 1000.

**Farncombe Sanders.** One of the choicest varieties; flowers of very large size, of an effective rich geranium-scarlet tinged with rose. 70 cts. per doz.; \$5.00 per 100; \$45.00 per 1000.

**Feu Brilliant.** A glorious glowing vermilion scarlet, large, beautifully formed flowers on strong stems. \$1.00 per doz.; \$7.50 per 100; \$70.00 per 1000.

**Gretchen or Margaret.** The large globular flowers are of a delicate blush pink on the outside, inside soft rose, a very popular variety for cutting. 60 cts. per doz.; \$4.00 per 100; \$35.00 per 1000.

**Harry Veitch.** Brilliant blood-red, shaded with brownish maroon, large flowers of splendid form; a fine bedder. 70 cts. per doz.; \$5.00 per 100; \$45.00 per 1000.

**Inglescombe Yellow.** While this belongs to the May flowering Cottage Garden type, it is frequently called the "Yellow Darwin," fully described and offered on page 11.

**King Harold.** Rich deep mahogany red; a splendid dark variety. 70 cts. per doz.; \$5.00 per 100; \$45.00 per 1000.

**La Tristesse, or Dolores.** A very large flower of slaty-blue, with silvery-flush at margin; a lovely variety to associate with yellow Cottage Garden Tulips. 70 cts. per doz.; \$5.00 per 100; \$45.00 per 1000.

**La Tulipe Noire, or The Black Tulip.** The nearest approach to black in Tulips; very large flowers of glossy black with maroon tone. 75 cts. per doz.; \$5.50 per 100; \$50.00 per 1000.

**Massenet, or The Dove.** A variety of delicate coloring, soft appleblossom pink, flushed with white on the margin. \$1.10 per doz.; \$8.00 per 100; \$75.00 per 1000.

**Mme. Krelage.** Rosy-violet, toning to soft blush at edge of petals; a good strong grower and a satisfactory bedder. 65 cts. per doz.; \$4.50 per 100; \$40.00 per 1000.

**Mrs. Potter Palmer or Mr. D. T. Fish.** Rich, glowing amaranth purple, a very distinct and striking color. 70 cts. per doz.; \$5.00 per 100; \$45.00 per 1000.

**Phillippe de Commines.** Rich, deep, lustrous plum-purple; one of the best of the very dark sorts. 70 cts. per doz.; \$5.00 per 100; \$45.00 per 1000.

**Pride of Haarlem.** A favorite for bedding and forcing. Flowers very large, of an attractive old rose color; suffused and brightened by scarlet. 60 cts. per doz.; \$4.00 per 100; \$35.00 per 1000.

**Princess Elizabeth.** Large flowers of perfect form of a rich rosy pink, becoming deeper as they develop. \$1.10 per doz.; \$8.00 per 100; \$75.00 per 1000.

**Professor Rauwenhof.** Brilliant cherry-red, suffused scarlet, a very large and effective variety. 85 cts. per doz.; \$6.50 per 100; \$60.00 per 1000.

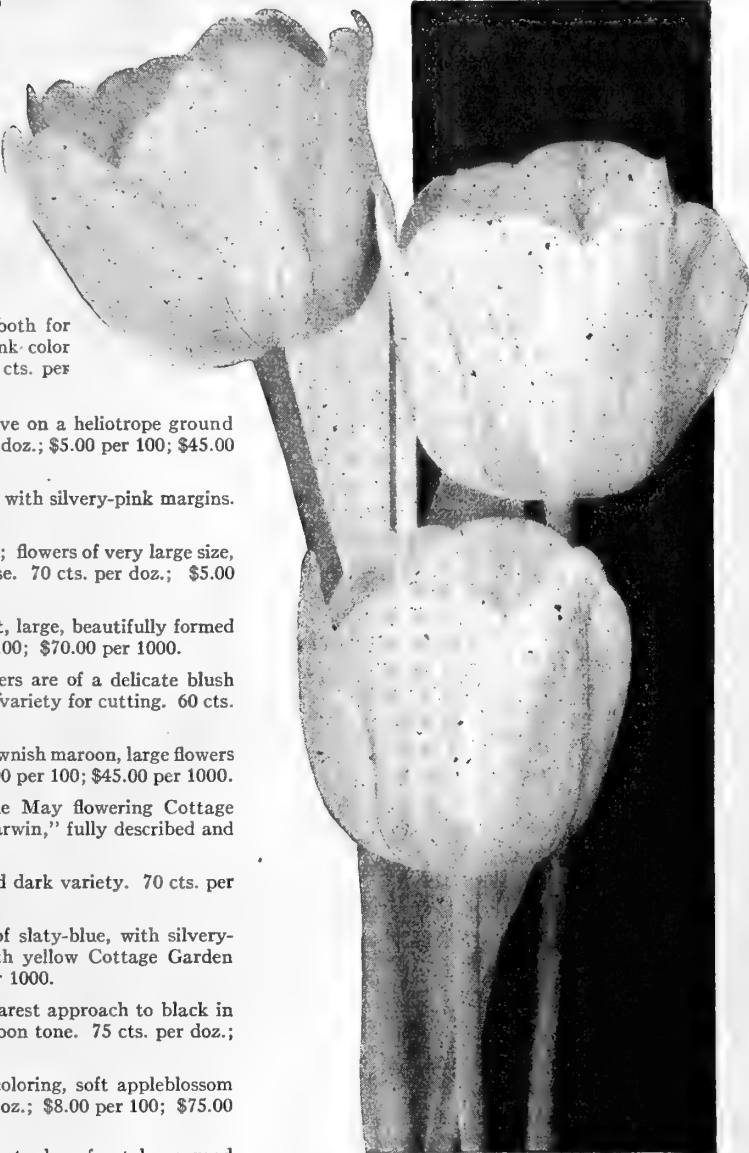

THE POPULAR SALMON-PINK DARWIN TULIP CLARA BUTT

**Rev. H. Ewbank.** A charming soft heliotrope, shaded lavender, the best of this color. 65 cts. per doz.; \$4.50 per 100; \$40.00 per 1000.

**Suzon.** Large, bold flowers of soft rosy flesh color margined with blush white, a very dainty coloring. 70 cts. per doz.; \$5.00 per 100; \$45.00 per 1000.

**Valentine.** Large, beautifully formed flowers of a distinct metallic blue. An unusual and attractive color. 75 cts. per doz.; \$5.50 per 100; \$50.00 per 1000.

**William Pitt.** One of the richest red varieties, a brilliant dark scarlet the outside of petals overlaid with a purplish bloom. Strong grower, large flowers of lasting quality. \$1.00 per doz.; \$7.00 per 100; \$65.00 per 1000.

**White Queen or La Candeur.** Large globular flowers of pure white, slightly tinted blush when opening. 70 cts. per doz.; \$5.00 per 100; \$45.00 per 1000.

**Dreer's Superb Mixture.** Containing all the colors. 50 cts. per doz.; \$3.50 per 100; \$30.00 per 1000.

COLLECTIONS OF DARWIN TULIPS

3 each of the 24 sorts, 72 bulbs.....	\$4 25	12 each of the 24 sorts, 288 bulbs.....	\$15 00
6 each of the 24 sorts, 144 bulbs.....	7 75	25 each of the 24 sorts, 600 bulbs.....	28 00

NOTE—Bulbs, Roots or Plants will be sent by Parcel Post if remittance is made to cover postage and special packing as noted on the order blank and inside of front cover of this catalogue.

## Dreer's Famous Old Dutch or Breeder Tulips

This fine old May-flowering type has been neglected for many years, but are again exceedingly popular; in fact they have, for the past two or three years, been given great prominence in many of the strictly up-to-date gardens. They are very similar to the Darwins in their tall, strong growth, and with even larger flowers, and bloom about the same time, but have an entirely different range of colors, comprising bronze, terra-cotta, orange brown and other artistic tones that are altogether wanting in the Darwin.

We made a very exhaustive test of a great many kinds the past two seasons and the list offered below represents the best and most distinct sorts.

**Bronze Queen.** A finely formed large bronzy-yellow flower, the color being a soft buff, suffused with bronzy apricot; inside golden bronze. 85 cts. per doz.; \$6.00 per 100.

**Cardinal Manning or Kingscourt.** A curious blending of mauve and rose, which changes to a bronzy-orange at the edge of petals. Very attractive. 85 cts. per doz.; \$6.00 per 100

**Dom Pedro.** A handsome and distinct tulip of rich coffee-brown shaded maroon; inside mahogany-red. \$1.40 per doz.; \$10.00 per 100.

**Feu Ardent.** A striking brick-red shaded mahogany. Very large cup-shaped blooms. \$1.50 per doz.; \$12.00 per 100.

**Godet Parfait.** Large flowers of remarkably heavy texture lasting in perfect condition for a long time, the color is rich luminous plum violet. \$1.50 per doz.; \$12.00 per 100.

**Klopstock.** Bishops violet shaded heliotrope, inside rosy lilac. A very pretty coloring. Flowers of good size on tall straight stems. \$1.00 per doz.; \$7.50 per 100.

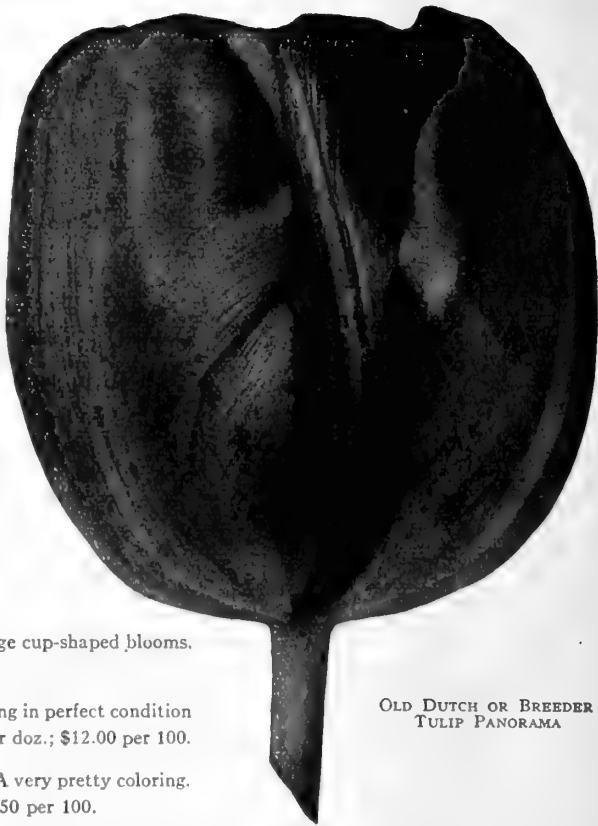

OLD DUTCH OR BREEDER  
TULIP PANORAMA

**Louis XIV.** Considered the most wonderful of all tulips. Very large goblet shaped flowers, of a bluish purple with golden brown margin and flushed bronze, a most striking variety. 30 cts. each; \$3.00 per doz.; \$22.50 per 100.

**Panorama or Fairy.** One of the best, flowers of large size of deep orange-red or terra-cotta shaded mahogany. \$1.00 per doz.; \$7.50 per 100.

**Plutarchus.** Very large, handsome flowers of splendid form, the outside of petals rich bronzy color tinted with lilac, inside of petals suffused terra-cotta. \$1.00 per doz.; \$7.50 per 100.

**Prince of Orange or Sunset.** Rich terra-cotta red; margined orange red. Very bright. \$1.40 per doz.; \$10.00 per 100.

**Velvet King or Dreadnought.** Immense flowers of rich, royal deep purple, held erect on tall, stout stiff stems and lasting in good condition for a long time. \$1.40 per doz.; \$10.00 per 100.

**Yellow Perfection.** A lovely variety of light bronze-yellow edged and shaded golden-yellow: \$1.00 per doz.; \$7.50 per 100.

**Choice Mixed.** A splendid mixture containing a great many varieties and colors. 65 cts. per doz.; \$4.50 per 100; \$40.00 per 1000.



OLD DUTCH OR BREEDER  
TULIP VELVET KING

### Collections of Old Dutch or Breeder Tulips

The growing of a collection of named sorts of any kind of Tulips is very interesting, and is especially true of these wonderful Old Dutch sorts.

3 each of the above 12 sorts, 36 bulbs.....	\$3 85
6 each of the above 12 sorts, 72 bulbs.....	7 50
12 each of the above 12 sorts, 144 bulbs.....	14 00
25 each of the above 12 sorts, 300 bulbs.....	26 00

NOTE—Bulbs, Roots or Plants will be sent by Parcel Post if remittance is made to cover postage and special packing as noted on the order blank and inside of front cover of this catalogue.

## May-Flowering or Cottage Garden Tulips

This beautiful class is now very popular. They are quite distinct from the early flowering, Darwin and other sorts offered, coming into bloom in the vicinity of Philadelphia about May 10th, or two or three weeks later than the early-flowering types, and extending the Tulip season over a period of four weeks or more.

On account of their extreme hardiness, and long lasting qualities, they are specially adapted for the permanent hardy flower border, where they should be liberally planted in clumps or masses. They may also be naturalized in grass, wild gardens, etc. For bedding they are superb while as cut flowers, having long stems with flowers of great substance, they stand in perfect condition for a long time. In planting the bulbs should be set a little deeper than early tulips, a covering of 4 inches being about right.

The heights given after each variety are actual measurements taken at our trial grounds, May 10th to May 15th.

**Gesneriana Lutea.** This fine golden-yellow variety is considered one of the best (24 inches). 60 cts. per doz.; \$4.00 per 100; \$35.00 per 1000.

**Gesneriana Spathulata Major.** A superb Tulip of strong yet graceful growth, and bearing very large flowers of an intense brilliant crimson scarlet. No words or picture can begin to do this Tulip justice. It should be planted in generous quantity (28 inches). 60 cts. per doz.; \$4.00 per 100; \$35.00 per 1000.

**Inglescombe Pink.** A rare blending of buff and salmon. Most attractive both in form and coloring (18 inches). 60 cts. per doz.; \$4.00 per 100; \$35.00 per 1000.

**Inglescombe Yellow.** Immense globular, rich yellow flowers has been aptly called the "Yellow Darwin," blooming at the same time as the Darwins, and supplying the lack of yellow in the Darwin class (20 inches). 60 cts. per doz.; \$4.00 per 100; \$35.00 per 1000.

**John Ruskin.** A striking variety of wonderful coloring. Apricot-rose, shaded with mauve and margined with pale yellow. A lovely combination of colors. Flowers of largest size (16 inches). 85 cts. per doz.; \$6.00 per 100; \$55.00 per 1000.

**La Merveille.** Very large, artistic blossoms of salmony-rose overlaid with orange-red; very effective (18 inches). 60 cts. per doz.; \$4.00 per 100; \$35.00 per 1000.

**Le Reve (Hobbema or Sarah Bernhardt).** When first opening a dull, smoky color, developing into the most beautiful old-rose color imaginable; a handsome flower of heavy texture, remaining in perfection for a long time (15 inches). 85 cts. per doz.; \$6.50 per 100; \$60.00 per 1000.

**Moonlight.** Very large beautifully formed flowers of a delicate tint of primrose yellow. Justly considered the finest pale yellow Cottage Garden Tulip (25 inches). 75 cts. per doz.; \$5.50 per 100; \$50.00 per 1000.

**Mrs. Moon.** The largest and finest golden-yellow late Tulip (24 inches). 85 cts. per doz.; \$6.50 per 100; \$60.00 per 1000.



GROUP OF COTTAGE GARDEN TULIPS

**Orange King.** Immense globular flowers of great substance of brilliant orange-red shaded scarlet, the finest of this color (24 inches). 60 cts. per doz.; \$4.00 per 100; \$35.00 per 1000.

**Picotee, or Maiden Blush.** Pure white, daintily edged with pink, which suffuses the entire flower as it ages; a beautiful cut flower (24 inches). 60 cts. per doz.; \$4.00 per 100; \$35.00 per 1000.

**The Fawn.** One of the most beautiful of all Tulips. A charming artistic shade of fawn or dove color, suffused with rose; a charming cut flower of wonderful lasting quality (20 inches). 60 cts. per doz.; \$4.50 per 100; \$40.00 per 1000.

**May Flowering, or Cottage Garden, Mixed.** This is a splendid mixture made up of over 50 sorts of all colors. 50 cts. per doz.; \$3.50 per 100; \$30.00 per 1000.

*Six or more bulbs of a kind supplied at dozen rate, 25 or more at 100 rate, 250 or more at 1000 rate.*

### COLLECTIONS OF MAY-FLOWERING TULIPS

The best way to get acquainted with the merits of this beautiful class is to grow one of the collections offered below.

3 each of the 12 sorts, 36 bulbs.....	\$2.00	12 each of the 12 sorts, 144 bulbs.....	\$6.50
6 each of the 12 sorts, 72 bulbs.....	3.50	25 each of the 12 sorts, 300 bulbs.....	12.00

NOTE—Bulbs, Roots or Plants will be sent by Parcel Post if remittance is made to cover postage and special packing as noted on the order blank and inside of front cover of this catalogue.

## Dreer's Superb Double Flowering Tulips



PARROT OR DRAGON TULIPS

While not equal to the single in brilliancy, the double varieties last much longer in bloom. The early varieties, such as Murillo, Emperor Rubrorum and Tournesol, are excellent for forcing. The later sorts will not bear forcing, but are very effective in beds or borders. A combination or solid bed of the pure white and bright scarlet varieties, Schoonoord and Rubra Maxima, is especially effective.

**Couronne d'Or (Crown of Gold).** Golden-yellow, tinted orange; beautiful. 75 cts. per doz.; \$5.50 per 100; \$50.00 per 1000.

**Golden Murillo (Mr. Van der Hoef).** The richest golden yellow tulip, very fine. \$1.10 per doz.; \$8.50 per 100; \$80.00 per 1000.

**Emperor Rubrorum.** Bright scarlet. 85 cts. per doz.; \$6.50 per 100; \$60.00 per 1000.

**Peachblossom.** A magnificent very large and double flowering variety of an attractive peachblossom pink. \$1.10 per doz.; \$8.50 per 100; \$80.00 per 1000.

**Pink Murillo.** Superb light pink. 60 cts. per doz.; \$4.50 per 100; \$40.00 per 1000.

**Primrose Murillo, or Tea Rose.** Soft primrose-yellow shaded apricot. 85 cts. per doz.; \$6.00 per 100; \$55.00 per 1000.

**Rubra Maxima.** Rich dark scarlet, a grand bedding sort. 85 cts. per doz.; \$6.00 per 100; \$55.00 per 1000.

**Salvator Rosa.** Deep rosy pink. 75 cts. per doz.; \$5.50 per 100; \$50.00 per 1000.

**Schoonoord, or White Murillo.** Considered the finest double white. 85 cts. per doz.; \$6.00 per 100; \$55.00 per 1000.

**Tournesol.** Scarlet, broadly edged yellow. Fine forcer. 85 cts. per doz.; \$6.00 per 100; \$55.00 per 1000.

### DREER'S SUPERB MIXED DOUBLE EARLY TULIPS

A really fine mixture, having a good range of color, growing to the same height and blooming together. 60 cts. per doz.; \$4.00 per 100; \$35.00 per 1000.

### COLLECTIONS OF DOUBLE TULIPS

3 each of the 10 varieties, 30 bulbs.....	\$2 00
6 each of the 10 varieties, 60 bulbs.....	3 75
12 each of the 10 varieties, 120 bulbs.....	7 00
25 each of the 10 varieties, 250 bulbs.....	13 50

### PARROT OR DRAGON TULIPS

Very large flowers of singular and picturesque forms and brilliant colors; very beautiful and interesting. The petals are curiously fringed or cut. They form extravagantly showy flower beds or borders, are of endless variety of form and color, stand a long time when cut, and should be grown in every flower garden in quantity.

**Cramoisi Brilliant.** Rich crimson with blackish markings.

**Lutea.** Clear yellow, feathered with red and green.

**Perfecta.** Striped yellow and red.

**Price.** Any of the above, 65 cts. per doz.; \$4.50 per 100; \$40.00 per 1000.

**Parrot Tulips, Mixed Colors.** A border of these resembles a rich Oriental rug in coloring. 55 cts. per doz.; \$4.00 per 100; \$35.00 per 1000.



DOUBLE TULIPS PINK MURILLO

NOTE—Bulbs, Roots or Plants will be sent by Parcel Post if remittance is made to cover postage and special packing as noted on the order blank and inside of front cover of this catalogue.



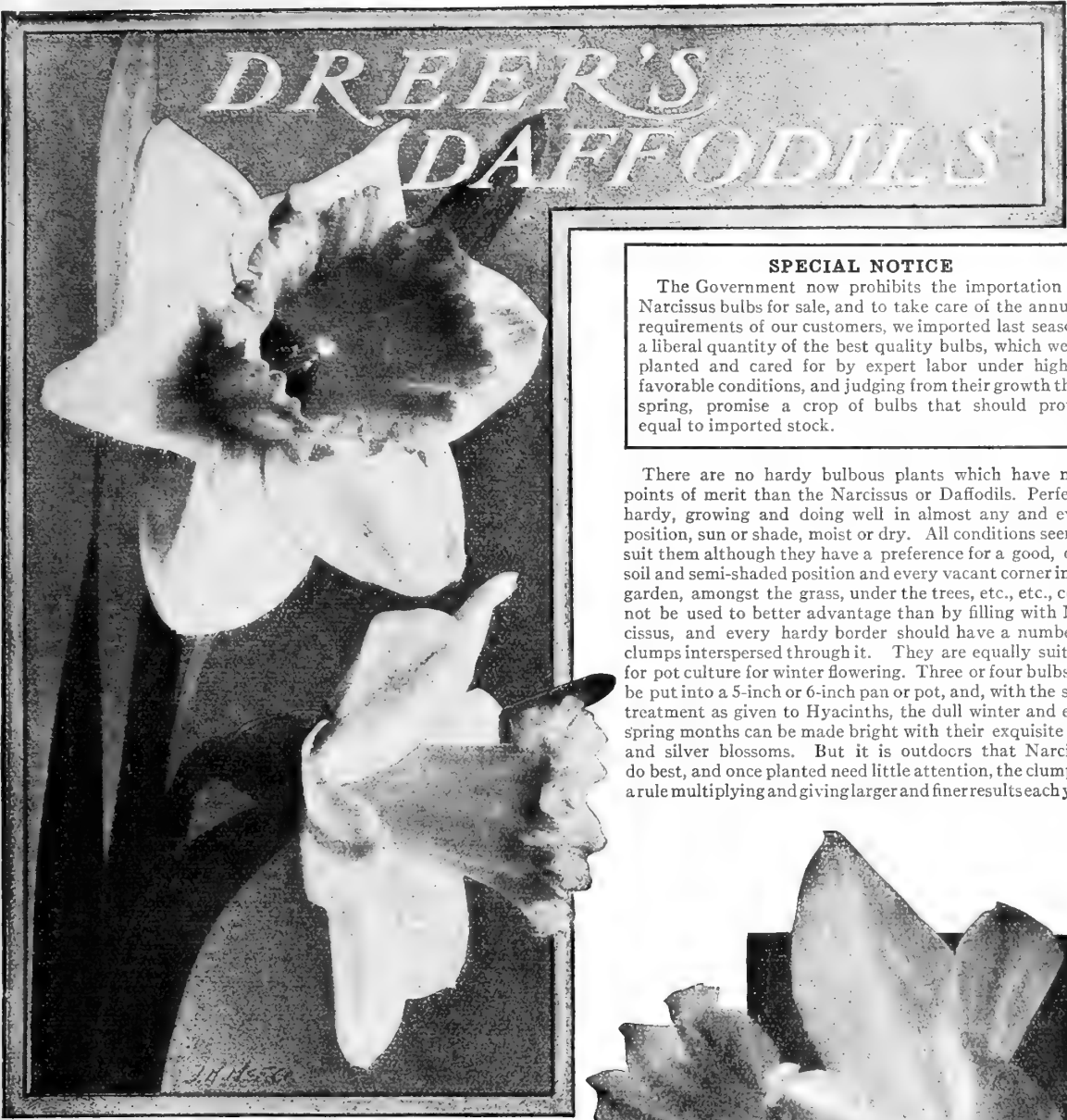

GIANT TRUMPET NARCISSUS BICOLOR VICTORIA

## Giant Trumpet Narcissus

The Giant Trumpet sorts are the showiest of the genus, and also the most useful, growing easily either indoors or in the open ground. Everyone of the varieties of this type offered on this and the next page are deserving of extensive planting, and you can set out any of them with full assurance that you will get a bountiful harvest of blossoms in the spring.

**Bicolor Victoria.** A fine variety, perianth creamy-white, trumpet rich yellow, delicately perfumed; unsurpassed for pot culture, and always satisfactory out of doors. 20 cts. each; \$2.00 per doz.; \$12.50 per 100.

**Emperor.** This grand variety is one of the largest and finest Daffodils in cultivation, pure yellow trumpet of immense size, and wide overlapping, rich primrose perianth; for bedding, naturalizing or growing in pots in the house it is unequalled. Much in demand for cutting. 20 cts. each; \$2.00 per doz.; \$12.50 per 100.

**Empress.** This fitting companion to Emperor is also of strong, robust growth, with fine large flowers; the perianth snow white, trumpet rich yellow, serrated and flanged at the edges; one of the best bi-colors and of rare beauty for cutting. 20 cts. each; \$2.00 per doz.; \$12.50 per 100.

**SPECIAL NOTICE**  
 The Government now prohibits the importation of Narcissus bulbs for sale, and to take care of the annual requirements of our customers, we imported last season a liberal quantity of the best quality bulbs, which were planted and cared for by expert labor under highly favorable conditions, and judging from their growth this spring, promise a crop of bulbs that should prove equal to imported stock.

There are no hardy bulbous plants which have more points of merit than the Narcissus or Daffodils. Perfectly hardy, growing and doing well in almost any and every position, sun or shade, moist or dry. All conditions seem to suit them although they have a preference for a good, deep soil and semi-shaded position and every vacant corner in the garden, amongst the grass, under the trees, etc., etc., could not be used to better advantage than by filling with Narcissus, and every hardy border should have a number of clumps interspersed through it. They are equally suitable for pot culture for winter flowering. Three or four bulbs can be put into a 5-inch or 6-inch pan or pot, and, with the same treatment as given to Hyacinths, the dull winter and early spring months can be made bright with their exquisite gold and silver blossoms. But it is outdoors that Narcissus do best, and once planted need little attention, the clumps as a rule multiplying and giving larger and finer results each year.



GIANT TRUMPET NARCISSUS EMPEROR

NOTE—Bulbs, Roots or Plants will be sent by Parcel Post if remittance is made to cover postage and special packing as noted on the order blank and inside of front cover of this catalogue.

## Giant Trumpet Narcissus

**Giant Princeps.** One of the most popular; perianth sulphur white; trumpet rich yellow. As a forcing variety it is superior in every way, and a fine sort for naturalizing. 12 cts. each; \$1.25 per doz.; \$8.50 per 100.

**Glory of Leiden.** This grand variety has been well named the "King of Daffodils," being one of the most massive of the Giant Trumpet varieties. The large trumpet is rich yellow, perianth pale yellow with occasional deeper yellow markings. It is of strong, vigorous habit and of the easiest culture, being just as much at home when grown in pots indoors as it is in the open ground. 20 cts. each; \$2.00 per doz.; \$15.00 per 100.

**Golden Spur.** The most popular of the golden-yellow trumpets with cut flower growers, as it produces freely and early its handsome rich, deep yellow flowers. It is just as valuable out of doors as for forcing. A strong, vigorous grower, always doing well. Extra large bulbs, 20 cts. each; \$2.00 per doz.; \$12.50 per 100.

**King Alfred.** This wonderfully beautiful Daffodil is considered the largest and finest deep golden yellow Trumpet variety. A tall, strong grower, with magnificent frilled trumpet and large perianth, all of a uniform rich golden-yellow of splendid heavy texture, lasting well. 35 cts. each; \$3.50 per doz.; \$25.00 per 100.

**Mme. de Graaff.** A magnificent flower, the perianth is snow white, the large trumpet is slightly tinted with primrose, which changes to white, has been well named "The Queen of Daffodils." 20 cts. each; \$2.00 per doz.; \$12.50 per 100.



GIANT TRUMPET NARCISSUS GOLDEN SPUR

**Olympia.** This remarkably fine Daffodil might briefly be described as a greatly improved Emperor, being much larger in size and of a richer, deeper color. It is a wonderfully strong grower, with fine broad, blue green foliage, and its bold majestic yet artistic flowers are produced very freely. This is surely one of the coming Daffodils. 35 cts. each; \$3.50 per doz.; \$25.00 per 100.

**Trumpet Major.** A large and shapely flower of a rich yellow color throughout. Comes into bloom early, and is excellent for forcing, bedding or naturalizing. 10 cts. each; \$1.00 per doz.; \$6.50 per 100.

**Van Waveren's Giant.** This is claimed to be the largest of all Narcissus. We have tried it many times, and it has always produced the largest flowers of any. The huge blossoms are held erect on strong, stiff flower stalks, perianth soft primrose-yellow with an immense bright yellow trumpet. Strong, vigorous grower, and just as satisfactory for growing in pots as it is for the garden. 50 cts. each; \$5.00 per doz.; \$35.00 per 100.

### Collections of Giant Trumpet Narcissus

The eleven Giant Trumpet sorts offered on this and page 38 are all extra fine and quite distinct. The growing of a complete collection is very interesting, and can be done either in pots indoors or in the garden.

3 each of the 11 Giant sorts, 33 bulbs.....	\$6 25
6 each of the 11 Giant sorts, 66 bulbs.....	12 00
12 each of the 11 Giant sorts, 132 bulbs.....	22 50
25 each of the 11 Giant sorts, 275 bulbs.....	42 00



GIANT TRUMPET NARCISSUS OLYMPIA

NOTE—Bulbs, Roots or Plants will be sent by Parcel Post if remittance is made to cover postage and special packing as noted on the order blank and inside of front cover of this catalogue.



## Star Narcissus or Daffodils

This class is also known as the chalice-cup or medium trumpets, and comprises some of the most beautiful and graceful forms. All are suitable for growing indoors in pots or pans, and are specially adapted for naturalizing, being of free growth and multiplying rapidly.

**Barrii Conspicuous.** Perianth soft yellow; broad spreading cup, magnificently illuminated with scarlet; a most distinct and beautiful sort, and should be grown in quantity for cutting, as it lasts longer when cut than most sorts. 12 cts. each; \$1.25 per doz.; \$7.50 per 100.

**Incomparabilis Sir Watkin.** "Giant Chalice Flower," or "Big Welshman." A gigantic flower, the largest in this section; perianth sulphur-yellow cup slightly deeper in color and tinged with orange; fine for pot culture; in fact, does well everywhere. 20 cts. each; \$2.00 per doz.; \$12.50 per 100.

**Incomparabilis Lucifer.** One of the showiest and most striking varieties; the flowers, which are produced with remarkable freedom, are of large size, the perianth pure white, while the crown or trumpet is a brilliant orange-scarlet, the contrast being decided and producing an effect that attracts the attention of everyone. We strongly recommend this unusually brilliant Daffodil. 15 cts. each; \$1.50 per doz.; \$10.00 per 100.

**Leedsii Evangeline.** A free-flowering, strong growing sort, with pure white perianth and delicate primrose cup; charming for pots and for naturalizing. 15 cts. each; \$1.50 per doz.; \$10.00 per 100.

**Leedsii White Lady.** An exquisite flower with broad pure white overlapping petals and dainty cup, prettily crinkled, of a beautiful pale canary yellow shade; very free bloomer and of great value for cutting. 12 cts. each; \$1.25 per doz.; \$9.00 per 100.

### Collections of Star Narcissus

3 each of the 5 sorts, 15 bulbs.....	\$1 85
6 each of the 5 sorts, 30 bulbs.....	3 50
12 each of the 5 sorts, 60 bulbs.....	6 50
25 each of the 5 sorts, 125 bulbs.....	12 00



NARCISSUS BARRII CONSPICUUS

## The Poet's Narcissus

(*Narcissus Poeticus*)

This is the old-fashioned favorite type; all have snowy white flowers, with yellow or lemon cups margined more or less deeply with red and with rich, spicy odor. All do well in the open border, or naturalized in grass, are perfectly hardy, and once planted take care of themselves.

**Poeticus (Pheasant's Eye or Poet's Narcissus).** Flowers snow-white, with beautiful lemon-yellow cup edged with bright orange-red. 65 cts. per doz.; \$4.50 per 100; \$40.00 per 1000.

**Poeticus Ornatus.** More symmetrical than the old Poeticus, and blooms almost a month earlier; flowers large, pure white, cup margined with scarlet. \$1.00 per doz.; \$7.50 per 100.

**Poeticus Herrick.** One of the finest of the Poet's Narcissus, broad, snowy white perianth and large flat eye or cup, deeply rimmed with dark scarlet, a free, strong grower. 25 cts. each; \$2.50 per doz.; \$17.50 per 100.

**Poeticus Juliet.** A handsome variety with broad, imbricated white perianth, cup canary yellow thinly edged with madder-red. 20 cts. each; \$2.00 per doz.; \$15.00 per 100.

### Collections of Poet's Narcissus

3 each of the 4 sorts, 12 bulbs.....	\$1 50
6 each of the 4 sorts, 24 bulbs.....	2 75
12 each of the 4 sorts, 48 bulbs.....	5 25
25 each of the 4 sorts, 100 bulbs.....	10 00



NARCISSUS POETICUS ORNATUS

NOTE—Bulbs, Roots or Plants will be sent by Parcel Post if remittance is made to cover postage and special packing as noted on the order blank and inside of front cover of this catalogue.

## Narcissus Poetaz

(Cluster-flowered Daffodils)

These are a cross between the Poeticus and Polyanthus types, partaking largely of the former in the size and form of the individual flowers, and also inherits the strong, free growth of their Poeticus parentage. In the manner of producing their flowers in clusters, and in extreme free-flowering qualities, they possess all the merits of the Polyanthus type. They are as easily flowered in the house in winter as the Paper White Polyanthus, and are considered by many as better than the Polyanthus, and offer a larger variety in coloring. Can be planted out of doors if well covered during the winter. We offer three fine varieties:

**Elvira.** Very free-flowering, producing a number of stems to a bulb; each bearing 3 to 4 large flowers, with broad, heavy white petals and a bright yellow cup, edged orange. 15 cts. each; \$1.50 per doz.; \$10.00 per 100.

**Helios.** The best yellow variety. Petals soft primrose-yellow, deep golden-yellow cup; flowers of good size, produced in clusters. 20 cts. each; \$2.00 per doz.; \$15.00 per 100.

**Laurens Koster.** One of the latest introductions, and producing very large flowers; perianth pure white with deep orange-yellow cup prettily fluted. 3 to 4 flowers on a stem. 15 cts. each; \$1.50 per doz.; \$10.00 per 100.

### Single Mixed Narcissus

A splendid mixture, containing a great many fine varieties, and sure to produce satisfactory returns. 60 cts. per doz.; \$4.00 per 100; \$35.00 per 1000.



NARCISUS POETAZ

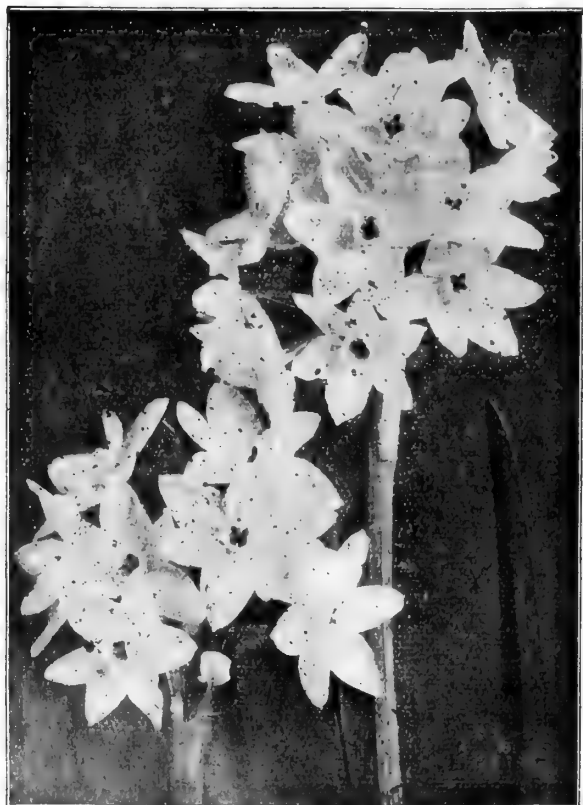

LARGE-FLOWERING PAPER WHITE POLYANTHUS NARCISSEUS

## Polyanthus Narcissus or Nosegay Daffodils

Millions of these bulbs which, up to last year, were imported from the South of France, were grown annually by commercial florists and private growers, largely on account of the ease with which they could be brought into bloom during the winter and early spring months. As the Government prohibits their further importation for sale, we have now to depend on home-grown bulbs, produced for the most part in the Southern and Pacific Coast states. Careful tests of these during the past two seasons show that while they flower quite freely they do not come into bloom as quickly as the imported bulbs.

### Large-flowering Paper White Polyanthus Narcissus

Beautiful free-flowering, deliciously sweet scented flowers of the easiest culture; suitable for forcing in soil or prepared fibre or for growing in water.

We offer the largest and best home-grown bulbs procurable which we feel sure will give satisfactory returns. 15 cts. each; \$1.50 per doz.; \$10.00 per 100; \$95.00 per 1000.

### Soleil d'or or Golden Sun Polyanthus Narcissus

A splendid free flowering variety producing large clusters of rich yellow flowers with a deep orange-red cup. Just as easy to grow as the Paper White variety. 25 cts. each; \$2.50 per doz.; \$18.00 per 100.

**NOTE**—Bulbs, Roots or Plants will be sent by Parcel Post if remittance is made to cover postage and special packing as noted on the order blank and inside of front cover of this catalogue.

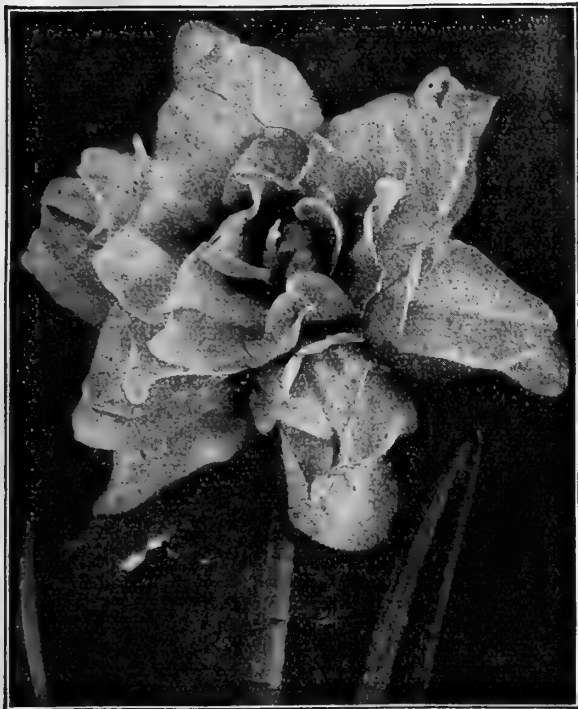

DOUBLE NARCISSUS, ORANGE PHOENIX

### Collections of Double Daffodils

6 each of the 4 varieties, 24 bulbs.....	\$2 50
12 each of the 4 varieties, 48 bulbs.....	4 75
25 each of the 4 varieties, 100 bulbs.....	9 00

### Jonquils

Jonquils are a small flowering type of Narcissus, and are prized for their graceful, golden, fragrant blossoms, and the ease with which they may be grown. Half a dozen bulbs can be put in a 5-inch pot, and with the same treatment as recommended for Hyacinths (see page 29), a fine display can be had from January to April. Liberal planting should be made outdoors. A clump of 50 or more bulbs put here and there among the shrubbery, or interspersed in the hardy border, or naturalized in the grass, give an indescribably rich effect in the early spring, while a vase of the cut blooms will fill a room with the rich, spicy odor.

**Single Sweet-scented** (*Narcissus Jonquilla*). Rich buttery-yellow; not as large a flower as the others, but most fragrant and very free-flowering. 60 cts. per doz.; \$4.00 per 100; \$35.00 per 1000.

**Campernelle Rugulosus**. The largest and finest of all Jonquils; a handsome flower; color pure yellow; very fragrant. \$1.00 per doz.; \$7.50 per 100.

**Odorous Plenus** (*Double Campernelle Jonquil*). A charming variety bearing on tall graceful stems, double yellow fragrant flowers of elegant form. \$1.25 per doz.; \$8.50 per 100.

### PREPARED BULB FIBRE

This material is very popular for growing bulbs in, and is especially adapted for use in the home, being clean and odorless, and as it is light in weight, can be sent to a distance at small expense.

It contains all the necessary plant food for almost all kinds of plants.

Price by Express at customers expense 50 cts. per  $\frac{1}{2}$  peck; 75 cts. per peck; \$2.50 per bushel.

If wanted by Parcel Post add 20 cts. per peck.

## Double Narcissus or Daffodils

No collection of Narcissus is complete without the double-flowering sorts. While not as attractive as many of the single varieties, and lacking variety of coloring, they possess a charm peculiarly their own. All are perfectly hardy and are much in demand for cutting.

**Alba Plena Odorata** (*Double Poet's Narcissus or Gardenia Daffodil*). Double pure white; very sweet scented. This beautiful variety cannot be forced. It succeeds best planted in rather heavy soil, in partial shade, and where it will not suffer for lack of moisture. 10 cts. each; \$1.00 per doz.; \$7.50 per 100.

**Orange Phoenix** (*Eggs and Bacon*). Light citron with orange centre; a beautiful artistic blossom and easily forced. 15 cts. each; \$1.50 per doz.; \$10.00 per 100.

**Sulphur or Silver Phoenix** (*Codlins and Cream*). Creamy white with pale sulphur centre. Considered the finest of the double sorts. 15 cts. each; \$1.50 per doz.; \$10.00 per 100.

**Van Sion** (*Telamonius Plenus*). The famous old Dutch Daffodil; flowers golden yellow. This variety is used in enormous quantities for forcing; also excellent for bedding in conjunction with Hyacinths, flowering at the same time and presenting a beautiful contrast when used with a blue variety. *Extra Selected Double-nosed Bulbs*. Each bulb will produce at least two flowers. 15 cts. each; \$1.50 per doz.; \$10.00 per 100.



DOUBLE NARCISSUS VAN SION

**NOTE**—Bulbs, Roots or Plants will be sent by Parcel Post if remittance is made to cover postage and special packing as noted on the order blank and inside of front cover of this catalogue.

# MISCELLANEOUS BULBS AND ROOTS

The majority of the Bulbs offered in this Catalogue are usually ready for delivery before the end of September. A few sorts do not mature until October or November. Unless otherwise instructed, we will send the early bulbs as soon as ready, and the late maturing sorts when in good condition to ship.

## Amaryllis (Hippeastrum)

**Dreer's Giant American Hybrid.** There is nothing that will give the amateur greater pleasure for the window garden than these giant-flowering Amaryllis that are so easily managed. The strain we offer is the finest that has ever been produced in this country, strong bulbs throwing vigorous stems with from four to six gigantic blooms of the most perfect form, ranging in color from pure white grounds with varied markings of rose, red and crimson to the richest self colors as scarlet, crimson, bright red, cherry, and almost maroon. Cultural leaflet free on request. We can supply large strong bulbs in mixture only. 75 cts. each; \$7.50 per doz.

## Giant French or Poppy-flowered Anemones

Charming spring flowers, and becoming better known and more popular as a garden flower. They are suitable for pot or border culture, and when planted in masses are most effective. They succeed best in a light rich, well-drained loam. Plant in November, and cover with leaves, straw or long manure on the approach of winter. For pot culture, fill with any rich, porous compost, with good drainage, planting 4 roots in a 5-inch pot; place in a cold frame, or any moderately cool situation, giving very little water until the plants appear; then remove to greenhouse or sitting room window. Mixed, containing a wonderful range of colors, including blue, rose, white, scarlet, etc. 75 cts. per doz.; \$5.00 per 100.

## St. Brigid Anemones

A celebrated Irish strain of semi-double flowering Poppy Anemones, in a multitude of charming colors, ranging from pure white to deepest maroon, including all intermediate shades, such as rose, red, pink, blue, etc., etc. They require the same treatment as the Poppy Anemones offered above. Mixed colors, \$1.00 per doz.; \$6.50 per 100.



DREER'S AMERICAN HYBRID AMARYLLIS

## Calla Lilies

(Arum Lilies or Lily of the Nile)

**White Calla (Richardia Aethiopica).** The White Calla, or Lily of the Nile, is a well-known plant of easy culture, and in winter is one of our best window plants. To aid profuse blooming keep them dormant from the middle of June until the last of August; repot as soon as received in good, rich soil, using 6- to 8-inch pot; give water, light and heat in abundance, and the result will be most satisfactory.

	Each	Per Doz.	Per 100
Extra large roots....	\$0 30	\$3 00	\$20 00
Mammoth roots....	40	4 00	30 00

**Godfrey Everblooming White Calla.** This is a great improvement over the ordinary White Calla, especially for the amateur, being of even freer growth and much more floriferous over a longer season, the flowers, while a trifle smaller than the old-fashioned Calla, are of purer white and delicately scented. Strong flowering roots, 25 cts. each; \$2.50 per doz.; \$18.00 per 100.

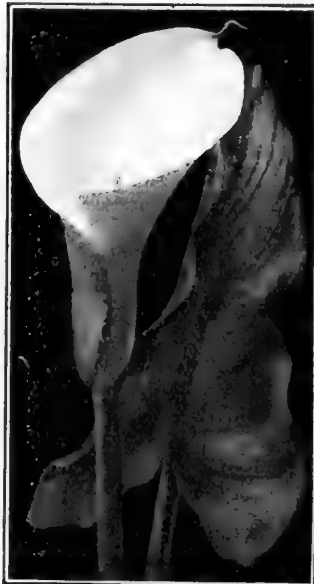

WHITE CALLA LILY

**Golden Yellow Calla (Richardia Elliottiana).** This is the best of the yellow Callas, its flowers being as large as the popular white variety, but of a rich, lustrous golden yellow of velvety texture; the foliage is dark green, with translucent creamy-white spots, which adds much to its beauty. Strong bulbs, ready end of October, 30 cts. each; \$3.00 per doz.



ST. BRIGID ANEMONE

NOTE—Bulbs, Roots or Plants will be sent by Parcel Post if remittance is made to cover postage and special packing as noted on the order blank and inside of front cover of this catalogue.



DREER'S GIANT NAMED CROCUS

**Collections of Crocus**

- 12 each of the 6 Giant named sorts, 72 bulbs.....\$2 50
- 25 each of the 6 Giant named sorts, 150 bulbs..... 4 00
- 50 each of the 6 Giant named sorts, 300 bulbs..... 7 50
- 100 each of the 6 Giant named sorts, 600 bulbs.....14 00

**MIXED CROCUS**

The bulbs offered under this head are smaller than the Giant named sorts offered above but are quite satisfactory for planting in the grass or for any position out of doors.

	Doz.	100	1000
<b>Blue and Purple</b> sorts.....	\$0 30	\$1 75	\$15 00
<b>Striped</b> sorts.....	30	1 75	15 00
<b>White</b> sorts.....	30	1 75	15 00
<b>Large Yellow</b> , good bulbs.....	30	2 00	18 00
<b>All Colors Mixed.</b> 25 cts. per doz.; \$1.50 per 100; \$14.00 per 1000.			

**CHIONODOXA (Glory of the Snow)**

**Luciliae.** One of the most beautiful of our spring-flowering bulbs, coming into flower soon after the snow is gone. Grows well in any good garden soil, and when once planted requires no further care. Flowers of brilliant sky-blue color, with white centre. 50 cts. per doz.; \$3.00 per 100; \$25.00 per 1000.

**Dielytra, or Dicentra**

**Spectabilis (Bleeding Heart, or Seal Flower).** An old-fashioned favorite; its long racemes of graceful heart-shaped pink flowers are always attractive; it is used largely for forcing, and is perfectly at home in any part of the hardy border, and especially valuable for planting in the shade. Strong clumps, ready in October, 50 cts. each; \$5.00 per doz.

**Formosa (Plumy Bleeding Heart).** A dwarfier-growing species, with finely-cut ornamental foliage, growing about 15 inches high and producing its showy pink flowers from April till August. 30 cts. each; \$2.50 per doz.; \$18.00 per 100.

**Eranthis Hyemalis (Winter Aconite)**

A pretty yellow flower, valuable for its early blooming and contrasting well with the Snowdrops, which are the only flowers to keep it company at the early season in which it blooms. 50 cts. per doz.; \$3.00 per 100; \$25.00 per 1000.

**Crocus**

This brilliant and universally admired spring flower will thrive in any soil or situation, but to be brought to the highest perfection it should be grown in an open bed or border of deep, rich sandy loam. When planted in large groups or lines of distinct color, the effect is very striking. They are invaluable for pot culture. To secure a succession of blooms commence planting early in October, 6 or 8 bulbs in a pot (the named varieties are best for this purpose), using rich soil and planting about half an inch deep. They can also be grown in saucers or bowls, in prepared bulb fibre or in water and pebbles. For complete cultural notes see our book, "Hints on the Growing of Bulbs." Price, 25 cts.; or sent free to customers if asked for at time of ordering.

**DREER'S GIANT NAMED CROCUS**

These are large bulbs of the best of the newer hybrid and standard varieties, and are remarkable for richness of color and size of their flowers, and are the best to use where extra fine results are wanted.

**Caesar.** Very large flowers of rich purple.

**Kathleen Parlow.** The finest pure white of the new hybrids, extra large cup-shaped flowers with orange anthers.

**King of the Whites.** The best pure white of the older sorts.

**Mammoth Yellow.** Golden yellow, very large bulbs producing a mass of flowers.

**Pallas.** A very showy new hybrid, flowers prettily striped lilac on a white ground; orange anthers.

**Purpurea Grandiflora.** The richest purple of the standard sorts; very effective.

**Price.** Any of the above, in selected bulbs, 45 cts. per doz.; \$2.75 per 100; \$25.00 per 1000.

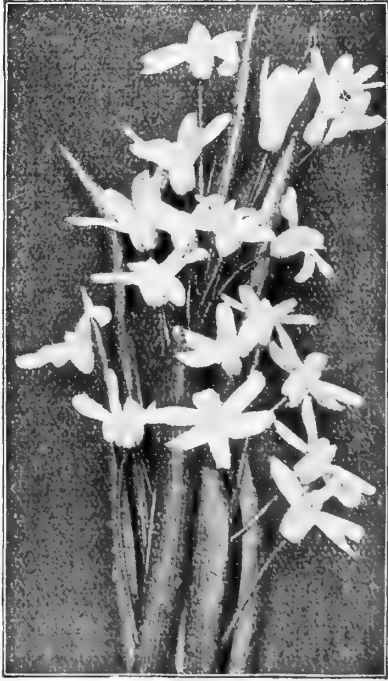

CHIONODOXA

NOTE—Bulbs, Roots or Plants will be sent by Parcel Post if remittance is made to cover postage and special packing as noted on the order blank and inside of front cover of this catalogue.



## Freesias

This is one of the most beautiful of all Cape bulbs, possessing a peculiar grace of form; and its fragrance is most delightful. As cut flowers they are extremely valuable; the unexpanded blooms opening in water, fill the air with the most delicate perfume, and their endurance is really remarkable. They force very easily, and can be had in flower in January, and continue in succession until June. For full cultural directions see our book, "*Hints on the Growing of Bulbs.*" 25 cts. per copy or free to customers who ask for it when ordering.

**Dreer's Improved Purity.** The finest and purest white variety yet introduced; of strong growth and with very large flowers.

	Doz.	100	1000
Selected bulbs.....	\$0 40	\$2 50	\$20 00
Mammoth bulbs.....	60	4 00	35 00

**General Pershing.** A sensational variety of strong robust habit, attaining a height of nearly 3 feet, and bearing large open flowers of a pleasing violet-rose or lavender-pink with a yellow throat and lip. 75 cts. per doz.; \$5.50 per 100.

**California.** A splendid strong growing golden-yellow variety. 75 cts. per doz.; \$5.50 per 100.

**Mrs. Marc Peter.** Attractive deep rosy salmon, lower petals blotched orange and yellow. 75 cts. per doz.; \$5.50 per 100.

**Splendens.** A beautiful large flowering pure lavender. 75 cts. per doz.; \$5.50 per 100.

**Rainbow Mixture.** A wonderfully improved stock of the colored Freesias, comprising a large number of beautiful shades of yellow, blue, violet, mauve, pink, lavender, etc. 70 cts. per doz.; \$5.00 per 100.



DREER'S IMPROVED PURITY FREESIAS

## Fritillaria

**Meleagris** (*Snake's Head or Guinea Hen Flower*).

An elegant species, growing from 10 to 18 inches high, bearing in spring curious drooping bell-shaped flowers, most of which are very oddly marked, many being checkered and splashed white and purple, cream and maroon, etc., etc. Perfectly hardy and splendid for naturalizing, especially in semi-shaded places. Mixed colors, 75 cts. per doz.; \$5.50 per 100; \$50.00 per 1000.



FRITILLARIA MELEAGRIS

## Funkia (Plantain Lily)

The Plantain Lilies are among the easiest plants to manage; their broad massive foliage makes them attractive subjects for the border even when not in flower. They succeed equally well in sun or shade; ready in October.

**Lanceolata.** Valuable by reason of its late flowering, lilac flowers in September; 2 feet. 30 cts. each; \$2.50 per doz.; \$20.00 per 100.

**Subcordata Grandiflora.** Very large, pure white, lily-shaped, fragrant flowers in August and September; 2½ to 3 feet. 35 cts. each; \$3.50 per doz.; \$25.00 per 100.

**Undulata media picta.** Green and white variegated foliage; purple flowers. Makes a fine edging; July; 2 feet. 30 cts. each; \$2.50 per doz.; \$20.00 per 100.

## Prepared Bulb Fibre

The very best material to grow bulbs in as well as house plants generally, light in weight, clean and odorless. 50 cts. per ½ peck; 75 cts. per peck; \$2.50 per bushel. If wanted by Parcel Post, add 20 cts. per peck.



FUNKIA SUBCORDATA GRANDIFLORA

**NOTE**—Bulbs, Roots or Plants will be sent by Parcel Post if remittance is made to cover postage and special packing as noted on the order blank and inside of front cover of this catalogue.

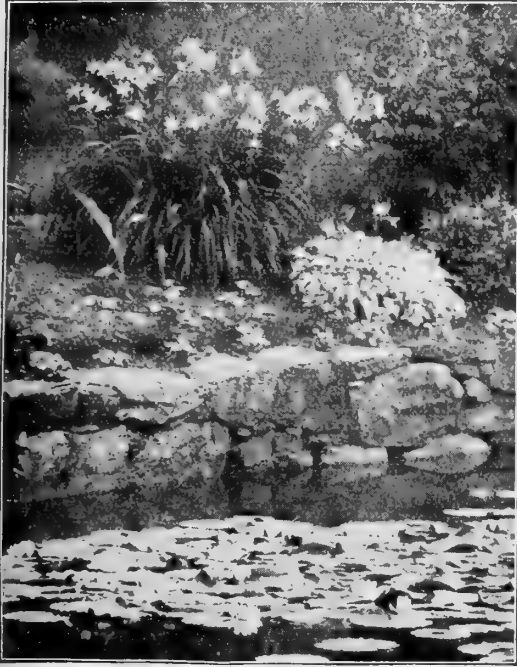

HEMEROCALLIS ON MARGIN OF POND

### **Ixias** (African Corn Lily,

These charming, half-hardy bulbs from the Cape of Good Hope are very ornamental for indoor culture, or planted in cold frames or out-doors in well-drained and protected borders. The flowers are of the most brilliant, rich and varied hues. We offer them in mixture, 45 cts. per doz.; \$3.00 per 100; \$25.00 per 1000.

### **Spanish Iris** (*Iris Hispanica*)

These beautiful bulbous Iris have appropriately been called the "Orchids of the Hardy Flower Garden." For best effects they should be planted in beds or groups of twenty-five or more, the larger the number the finer the effect. They grow from 18 to 24 inches high, and bloom from the end of May on through June.

We have secured a limited quantity of extra strong home-grown bulbs, and offer as under:

**Cajanus.** Large canary yellow.

**King of the Blues.** Rich dark blue shaded lighter.

**Louise.** Pale pearl blue, exquisite.

**Reconnaissance.** A splendid large dark bronze.

**Snowball.** A fine pure white.

**Price.** Any of the above, 85 cts. per doz.; \$6.00 per 100.

**Mixed.** Containing all colors, 75 cts. per doz.; \$5.50 per 100.

### **Two Distinct Iris Germanica**

In Golden Yellow and Royal Purple

**Golden Yellow** (*Sherwin-Wright*). In this we have a good vigorous growing, free-flowering, golden yellow Iris. The plants grow about two feet high; the flowers, which are produced in lavish profusion, are of splendid texture and stand well above the foliage, and are of a rich golden yellow without markings or shadings, the best yellow. (See cut on page 22.)

**Royal Purple** (*Atropurpurea*). A splendid, large very free-flowering, pure, rich royal purple, without the slightest shadings, a splendid companion to plant with Sherwin-Wright, the rich purple of *Atropurpurea* with the golden yellow of *Sherwin-Wright* forming a beautiful color combination.

**Price.** Either of the above, 35 cts. each; \$3.50 per doz.; \$25.00 per 100.

### **Hemerocallis** (Yellow Day Lily)

Popular hardy plants belonging to the Lily family. They succeed everywhere and should always be included in every border of old-fashioned hardy plants.

**Dumortieri.** Very dwarf; 18 inches; flowering in June; rich cadmium-yellow; buds and reverse of petals bronze-yellow.

**Flava** (*Yellow Day Lily*). The best known variety; very fragrant deep lemon-yellow flowers in June and July; height, 2½ to 3 feet

**Fulva** (*Tawny Day Lily*). Grows from 4 to 5 feet high, with trumpet-shaped flowers of a neutral orange color with darker shadings; June and July.

**Kwanso Fl. Pl.** Double orange flowers. July. 4 to 5 feet.

**Luteola** (*Golden Day Lily*). Bright golden-yellow with Indian-yellow shadings; June and July.

**Middendorfi** (*Dr. Regel's*). The earliest to bloom, May; flowers bell shaped, rich chrome yellow. 2 feet.

**Thunbergi.** The latest to flower; rich buttercup-yellow, funnel shaped flowers throughout July; 4 feet.

**Price.** Any of the above, 25 cts. each; \$2.50 per doz.; \$15.00 per 100. Set of 7 varieties, \$1.50

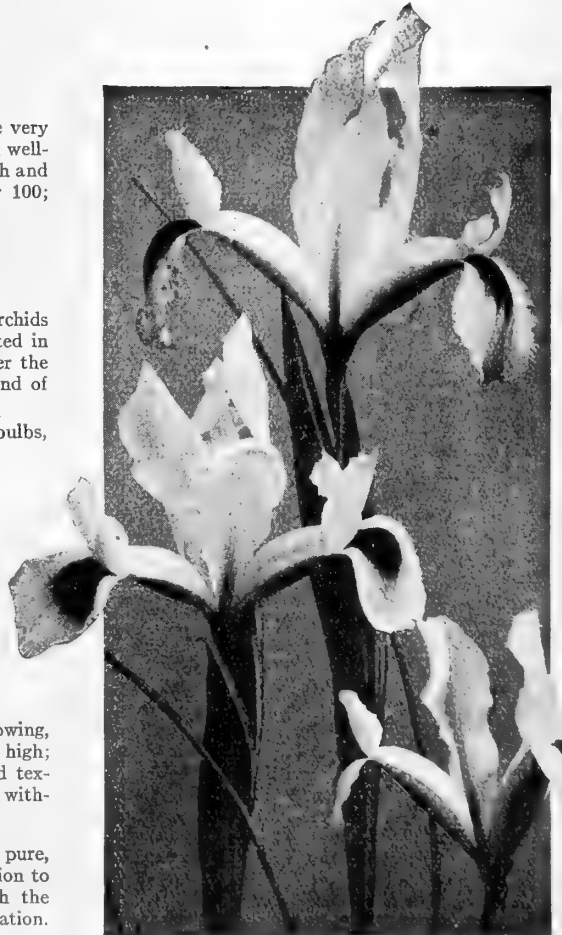

SPANISH IRIS

NOTE—Bulbs, Roots or Plants will be sent by Parcel Post if remittance is made to cover postage and special packing as noted on the order blank and inside of front cover of this catalogue.





GOLDEN YELLOW GERMAN IRIS SHERWIN-WRIGHT  
(Offered on page 21)

### FIFTEEN SUPERB IRIS GERMANICA

A most select collection of varieties which, due to our large stocks, we are able to offer at popular prices.

- Alcazar.** Standards soft bluish-violet overlaid bronze; falls dark nigrosin-violet with white markings at base of petals and bronzy-purple veins. It bears profusely flowers of mammoth size which are well poised on strong rigid stems; height 3 feet.
- Caprice.** A perfect gem and one of the freest-flowering, blooms of medium size and almost a self-colored Chinese-violet; reticulations of white and deep purple at the base of the petals being the only exception; height 30 inches.
- Edouard Michel.** One of the finest; flowers of large size, beautifully poised on 3 ft. high stems. The standards are broad and frilled, of a distinct shade of reddish-violet, the falls slightly deeper in color.
- Eldorado.** Standards bronzy-violet, passing to yellow with brown reticulation at base; falls light-violet purple, lip overlaid with bronze; base yellow with brown pencilings. Very free flowering; height 2½ feet.
- Isoline.** Standards vinaceous-lilac suffused with bronze; falls light purple overlaid with bronze; base of petals yellow with brown reticulations; golden yellow beard; height 2½ feet.
- Jean d'Arc.** One of the daintiest Iris in existence. The ground color of both standards and falls is pure white with light blue pencilings throughout the petals, particularly on the edges. It grows about 2½ feet high and flowers most profusely. A variety that is admired by everyone.
- King of Iris.** A striking variety, with flowers of perfect form, the standards clear lemon color, falls deep satiny-brown, with a broad border of golden-yellow. 2 feet.

**Price.** Any of the above; 35 cts. each; \$3.50 per doz.; \$25.00 per 100. The set of 15 superb varieties for \$4.25.

### Ten Choice New Iris Germanica

- Ambassadeur.** One of the finest. The stout stems bear flowers of largest size, magnificent form and unique coloring. Standards deep lavender suffused with bronze, falls maroon with purplish cast.
- Archeveque.** Standards a rich shade of reddish purple, falls dark velvety purple, very free-flowering.
- Ballerine.** A superb variety growing 4 feet high, the broad foliage being surmounted with masses of glorious flowers of wonderful tone of porcelain blue with broad rounded wavy margins; falls slightly deeper in color; deliciously scented.
- Cluny.** A lovely very large flower, standards wistaria-blue, falls bluish violet with deeper shadings, very free.
- Magnifica.** All that its name implies, flowers of immense size on stiff branching stems 4 feet high. Falls a superb dark reddish purple, standards light violet blue.
- Moliere.** Standards light blue, overlaid brown, falls purplish maroon merging lighter at the edges, enormous size, of exquisite form and good substance.
- Monsignor.** Richly colored and very free. Standards pale violet purple, falls overlaid and reticulated with deep purple, of great size and good substance. 2½ feet.
- Opera.** Very distinct fine shaped flowers, standards coppery brown, dashed with purple, falls wine red, the base bronzy maroon pencilled with gold. 2 feet.
- Queen Caterina.** This superb variety is one of the handsomest of all Iris; a giant in size of flowers as well as in habit of growth; attaining a height of fully four feet. The stems are long and much branched, bearing as many as six to eight flowers at one time. The color is an exquisite shade of pure lavender-blue; the color being uniform in both standards and falls.
- Raffet.** Standards intense violet-blue, falls dark violet reticulated with white and violet in the upper portion. 2 feet.
- Price.** Any of the above 10 Choice New Varieties, 50 cts. each; \$5.00 per doz.; \$35.00 per 100.
- Collection of one each for \$4.25.**

### FIFTEEN SUPERB IRIS GERMANICA

- Lohengrin.** Foliage and flowers of gigantic size, with petals 2 inches wide, of a deep violet mauve.
- Loreley.** Perfect-shaped flowers, falls of a deep ultramarine-blue, more or less veined with creamy-white and bordered sulphur-yellow, making a beautiful contrast.
- Loute.** Standards deep lavender dashed with brown, falls purplish wine color striped with brown at the base, beard orange yellow. Flowers of large size. 2 feet.
- Nibelungen.** Standards fawn-yellow, falls violet-blue, with fawn margin; distinct and pretty.
- Oriflamme.** Flowers of very large size produced on stout branching stems; standards soft bluish-lavender; falls purplish violet with brown reticulation on a white ground at base of petals; height 2½ feet.
- Parisiana.** Standards Chinese-violet shot with white at centre; falls white reticulated and spotted with Chinese-violet at edges; very free; height 30 inches.
- Prosper Laugier.** A unique variety with luminous bronzy-drab colored standards; the falls a rich velvety blackish maroon with brownish pencilings and yellow reticulations at base and golden beard; very free. A veritable mass of color during its long flowering period; height 2½ feet.
- Rhein Nixe.** Standards pure white, falls deep violet-blue, with white margin; attains a height of 3 feet, with many branched stems.

**NOTE**—Bulbs, Roots or Plants will be sent by Parcel Post if remittance is made to cover postage and special packing as noted on the order blank and inside of front cover of this catalogue.

## GENERAL COLLECTION OF IRIS GERMANICA

- Blue Boy.** Standards and falls beautiful lavender blue.
- Bridesmaid.** Standards pale lavender; falls white, reticulated lavender.
- Candelabra.** Standards lavender suffused lilac, falls dark purple with white reticulation.
- Cherion.** Standards lilac-mauve; falls violet mauve.
- Cherubim.** Standards pale lilac, falls lilac veined with purple.
- Florentina Alba.** Very free-flowering white.
- Foster's Yellow.** Standards and falls creamy yellow.
- Honorabilis.** Standards golden yellow, falls rich mahogany brown.
- Johan de Witt.** Standards bluish-violet; falls deep violet-purple, veined with white.
- La Tendresse.** Standards and falls light ageratum blue.
- Mme. Chereau.** Standards and falls pure white, daintily edged with light blue.
- Nuee d'Orange.** Standards greyish-lavender; falls lavender-violet with bronzy suffusion.
- Perfection.** Standards light blue, falls dark velvety violet and black.
- President Lincoln.** Standards bronzy drab; falls velvety maroon with brownish pencillings.
- Queen of May.** Pleasing soft rosy lilac.
- Rembrandt.** Standards light lavender; falls deeper.
- Shakespeare.** Standards straw-yellow, veined with burnt umber; falls deep carmine-violet.
- Walneri.** Standards parma-violet, shading lighter toward the edges; falls bluish-violet.
- Price.** Any of the above, 20 cts. each; \$2.00 per doz.; \$12.00 per 100. Set of 18 varieties for \$3.00.

### Iris Germanica Mixed Varieties

15 cts. each; \$1.50 per doz.; \$10.00 per 100.

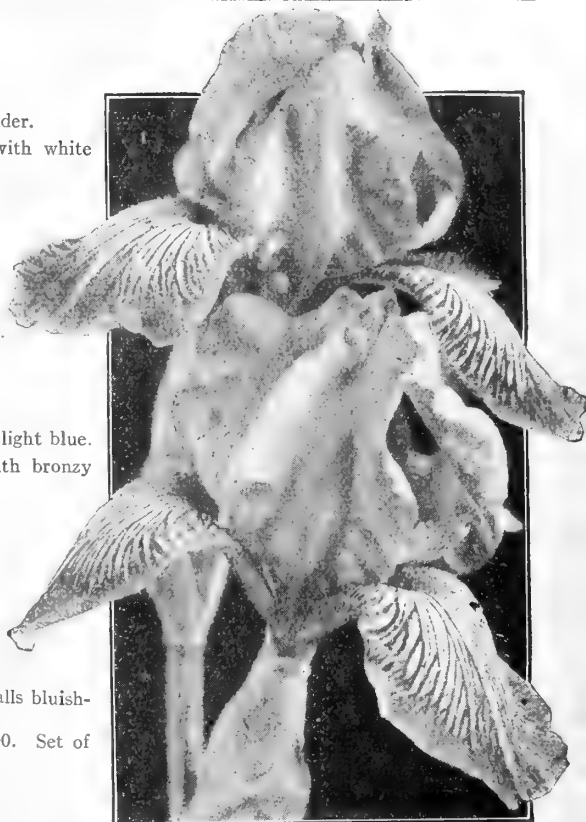

IRIS GERMANICA

## Various Iris

We offer below some of the very finest species and varieties:

### Iris Interregna

An interesting type, the result of crossing *I. germanica* with *I. pumila hybrida*. They bloom earlier than the German Iris, and the flowers combine perfection of form with large size and clear and decided colors. The foliage is dwarf, and maintains its freshness throughout the season. The flower stems are almost 18 inches high, holding the flowers well above the foliage.

- Fritjof.** Standards lavender, falls satiny violet-blue.
- Helge.** Standard creamy yellow, falls darker, veined yellow.
- Spectabilis.** Rich, free-flowering, violet-purple.  
30 cts. each; \$2.50 per doz.; set of 3 for 75 cts.

### Iris Pumila Hybrida

A cross between *I. pumila* and *I. germanica*. Very showy. Early flowering. 10 to 12 inches high.

- Cyanea.** Rich violet purple.
- Floribunda.** Creamy yellow.
- Schneekuppe.** Pure white.  
30 cts. each; \$3.00 per doz. One each of 3 sorts for 75 cts.

**Cristata (Crested Dwarf Iris).** A tiny native species growing from 4 to 6 inches high with delicate, richly marked pale lilac flowers, blooms late in May and June; fine for the rockery or edge of border. 25 cts. each; \$2.50 per doz.; \$15.00 per 100.

**Pallida Dalmatica Princess Beatrice.** This is the true type of Pallida Dalmatica and still one of the most attractive and satisfactory all around varieties, with flowers of large size; both standards and falls of a clear lavender blue shading to a pale silvery blue at the base and sweetly scented. It is of strong vigorous growth over three feet high with unusually heavy glaucous foliage. 50 cts. each; \$5.00 per doz.; \$35.00 per 100.

**Pseudacorus.** The common yellow Water Flag, suitable for marshes and water courses. May and June, 4 feet. 25 cts. each; \$2.50 per doz.; \$15.00 per 100.

### Iris Sibirica

**Orientalis.** Rich, violet-blue; very free and one of the best. June, 3½ feet. 25 cts. each; \$2.50 per doz.; \$15.00 per 100.

**Snow Queen.** A variety of great merit; forms an attractive plant; flowers snow white. 25 cts. each; \$2.50 per doz.; \$15.00 per 100.

**Perry's Blue.** A comparatively new variety with very large, clear blue flowers on stout stiff stems, a vigorous free grower and very free-flowering, one of the best for cutting. \$1.00 each; \$10.00 per doz.

## Japanese Iris (*Iris Kaempferi*)

The improved forms of this beautiful flower have placed them in the same rank popularly as the Hardy Phloxes and Peonies. Coming into flower about the middle of June, and continuing for 3 to 4 weeks they fill in a period when flowers of this attractive type are particularly welcome.

They succeed in almost any soil and position, but like rich soil and plenty of water when they are forming their buds and developing their flowers.

Valuable as cut flowers, for which purpose they should be cut in the bud state, permitting the blooms to expand after being placed in water.

No. *Order by name or number.*

- 1 Iso-no-nami.** A large three-petaled variety, white nicely veined with violet.
  - 4 Yomo-No-Umi.** Finest white with six large petals, yellow ray in the centre of each petal, forming a six-pointed star.
  - 5 Koko-No-Iro.** Six petals, rich royal purple and few light veins radiating from the golden-yellow centre; standards white, tipped with rich purple. Extra fine.
  - 15 Gekka-no-nami.** The earliest to flower, large white three-petaled variety.
  - 26 Uchiu.** A rich crimson purple with white veins; six large petals.
  - 36 Kumo-no-obi.** Large six-petaled, fine lavender blue.
  - 71 Gei-Sho-I.** Eight to ten petals of a large size, of a bright purple, with white veins radiating from the yellow centre, with small white halo; standards white tipped with purple. A fine large double flower, distinct and extra.
  - 73 Shirataki.** White suffused blue at centre; three petals.
- Price.** 50 cts. each; \$5.00 per doz.; \$35.00 per 100. The set of 8 varieties for \$3.25.



JAPANESE IRIS

## Japanese Iris in Mixture

25 cts. each; \$2.50 per doz.; \$18.00 per 100.

## Leucojum Vernum (*Spring Snowflake*)

Pretty bulbous plants allied to the Snowdrop, but of much stronger and bolder habit, growing in rich soil from 1 to 2 feet high, and producing freely beautiful large white flowers distinctly tipped with green; excellent for cutting. When once planted they take care of themselves, and should have a place in all hardy collections. 70 cts. per doz.; \$5.00 per 100.

## Lily of the Valley (*Ready in November*)

One of the most charming of spring-flowering plants, and can readily be flowered in the house. The pips or crowns are received from Germany during November, and should be planted soon after their receipt. The simplest method for indoor culture is to place a bundle of 25 pips in a 7 or 8-inch pot, filling it up with sand, moss, light soil or bulb fibre, allowing the points of the pips to be about an inch above the surface. They should then be placed out of doors and brought indoors as wanted, and put in a shaded place in a temperature of about 70 degrees, and when the spikes are 3 or 4 inches high they may be brought to where they are to perfect their flowers. We recommend clumps as most suitable for outdoor planting.

**Dreer's Peerless Pips.** The highest grade of imported forcing pips. Bundle of 25 pips, \$1.50; \$5.00 per 100; \$45.00 per 1000.

**Strong Clumps.** For outdoor planting. 50 cts. each; \$5.00 per doz.; \$40.00 per 100.

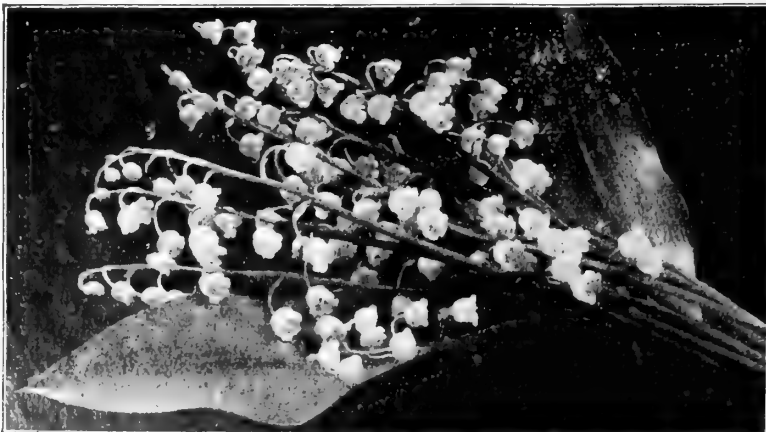

LILY OF THE VALLEY

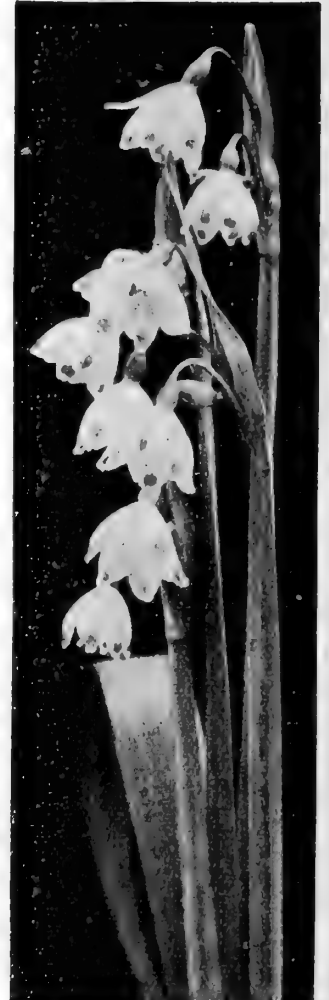

LEUCOJUM VERNUM

**NOTE**—Bulbs, Roots or Plants will be sent by Parcel Post if remittance is made to cover postage and special packing as noted on the order blank and inside of front cover of this catalogue.

# LILIUMS

**SPECIAL NOTICE.**—*Lily bulbs will be forwarded as they mature. As a rule we can furnish Candidum, Harrisii, Canadense and Superbum in September. The entire balance from late October to December. It is advisable to prepare your Lily bed early in the autumn and cover with 3 or 4 inches of litter. This will keep the ground from freezing and permit the planting of the late-maturing kinds, which frequently do not arrive until after hard frost.*

The genus embraces a vast number of species; we, however, confine our list to such as are of easy culture, and give the best results with the least care. It is in the hardy border or among shrubbery that Lilies do best, as they get the benefit of the shade of the surrounding plants, which is so necessary for their welfare. In planting, cover the bulbs at least three times their own depth, and when hard frost sets in, 4 to 6 inches of leaves or litter should be placed over them; this should be removed in the spring when danger from hard frost is past. When grown in pots it is advisable to begin with the smallest pot in which the bulbs can be placed, and to shift into larger pots as the plant progresses. Our new book, "Dreer's Hints on the Growing of Bulbs," contains very full directions on the Growing of Hardy Lilies. Price, 25 cts. Copies free to customers who ask for it when ordering.

**Auratum** (*Golden-banded Japan Lily*). Undoubtedly one of the finest. Its large, graceful, fragrant flowers are composed of six petals of a delicate ivory-white color, thickly studded with chocolate-crimson spots, and striped through the centre a golden-yellow; 3 to 5 feet. July-September. Extra large-flowering bulbs, 40 cts. each; \$4.00 per doz., \$30.00 per 100.

**Canadense** (*Meadow Lily*). Pretty nodding bell-shaped flowers; bright yellow, spotted black; 2 to 3 feet; June and July. 20 cts. each; \$2.00 per doz.; \$15.00 per 100.



MADONNA OR CANDIDUM LILIES

**Candidum** (*Annunciation or Madonna Lily*). This is one of the most popular of garden Lilies. The flowers pure snow-white and very fragrant, borne on long stems. To succeed with it, it should be planted early in the autumn; give the bulbs a light dusting with powdered sulphur, and do not cover with more than 2 inches of soil; 3 to 4 feet; June.

	Each	Doz.	100
Large bulbs.....	\$0 35	\$3 00	\$20 00
Extra large bulbs.....	50	4 50	30 00
Mammoth bulbs.....	60	5 50	40 00

**Elegans Mixed.** For general use either in the garden or indoors this is one of the most satisfactory, bearing in June brilliant cup-shaped flowers in upright umbels, the mixture contains a number of colors, including red, yellow, orange, etc.; 2 feet. 20 cts. each; \$2.00 per doz.; \$15.00 per 100.

**Elegans Leonard Joerg.** A large, showy sort, color light orange-red, shaded apricot in centre. 25 cts. each; \$2.50 per doz.; \$20.00 per 100.

**Elegans Robusta.** A splendid variety with large wide open flowers. Color light salmony-orange, spotted chocolate. 35 cts. each; \$3.50 per doz.; \$25.00 per 100.

**Harrisii** (*Bermuda Easter Lily*). This magnificent Lily is undoubtedly the best for winter forcing, as it comes quickly into bloom. The flowers are trumpet-shaped, pure white, gracefully formed and delightfully fragrant. The freedom with which the flowers are produced is truly remarkable, even the smallest bulbs blooming freely.

	Each	Doz.
Fine bulbs, 6 to 7 inches.....	\$0 25	\$2 50
Extra bulbs, 7 to 9 inches.....	40	4 00
Mammoth bulbs, 9 to 11 inches.....	80	8 00

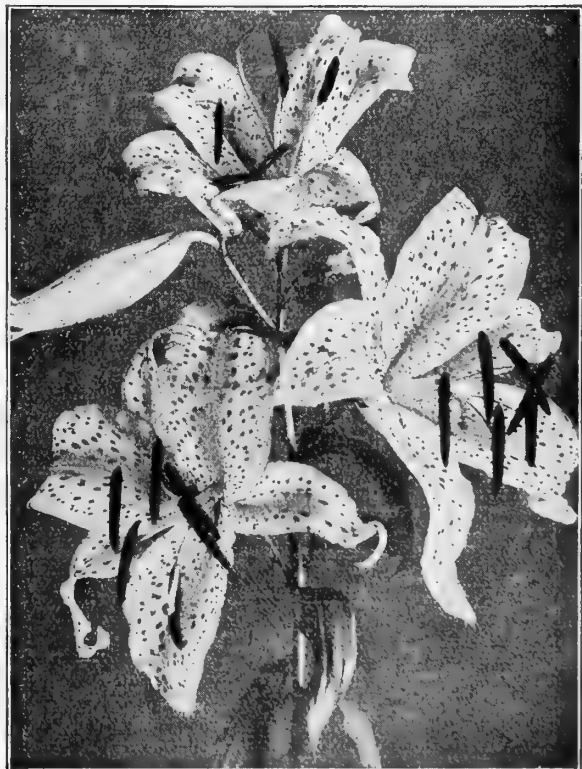

LILIUM AURATUM (Golden-banded Japanese Lily)

**SPECIAL NOTICE** Please read what we say regarding time of delivery of Lily Bulbs at head of this page

## Liliums—Continued

**Henryi.** This beautiful and rare variety closely resembles the *Speciosum* type, and has been called the "Yellow *Speciosum*," the flowers being a rich apricot yellow with a few brown spots. Grows 3 to 5 feet high, is perfectly hardy and invariably does well. 75 cts. each; \$7.50 per doz.

**Longiflorum Giganteum** (*White Japanese Easter Lily*). A splendid type of strong, free healthy growth, and while it can be forced into bloom for Easter, it is just the thing for Decoration Day and later flowering, quite hardy and good for outdoor planting. Strong flowering bulbs, measuring 9 to 10 inches in circumference. 40 cts. each; \$4.00 per doz.; \$30.00 per 100.

**Longiflorum Formosum.** An early flowering pure white Japanese variety, equally valuable for forcing indoors or for planting outdoors. Extra large bulbs, 40 cts. each; \$4.00 per doz.; \$30.00 per 100.

**Regale** (*Myriophyllum*). This new variety from Western China is admittedly one of the most beautiful Lilies yet introduced. It grows 3 to 5 feet high, and blooms out of doors in July. It is perfectly hardy, and flourishes under very varied conditions, the large trumpet shaped, delicately scented flowers, which are produced freely, are ivory white shaded pink, tinged with canary yellow at the base of the petals. It is also excellent for forcing. Strong flowering bulbs, 75 cts. each; \$7.50 per doz.; \$60.00 per 100.

**Speciosum Album.** The *Speciosum* or *Lancifolium* are the most important of all the Japanese Lilies, always satisfactory. The variety here offered has large white flowers of great substance, with a greenish band running through the centre of each petal. Extra large flowering bulbs, 65 cts. each; \$6.50 per doz.; \$50.00 per 100.

**Speciosum Magnificum.** Magnificent large flowers, ivory-white ground heavily suffused rosy crimson. Extra large flowering bulbs, 40 cts. each; \$4.00 per doz.; \$30.00 per 100.



LILIUM SPECIOSUM ALBUM AND RUBRUM



MUSCARI, GRAPE HYACINTH

**Speciosum Rubrum or Roseum.** A very popular variety. Rosy-white, heavily spotted with rich crimson spots. Extra large flowering bulbs, 40 cts. each; \$4.00 per doz.; \$30.00 per 100.

**Superbum** (*Swamp, or American Turk's-cap Lily*). A beautiful native variety, bright reddish-orange, spotted; 3 to 6 feet; August. Strong flowering bulbs, 30 cts. each; \$3.00 per doz.; \$20.00 per 100.

**Tigrinum Splendens** (*Improved Tiger Lily*). Bright, orange-red, spotted with black; very showy; 4 to 5 feet; summer. 25 cts. each; \$2.50 per doz.; \$18.00 per 100.

— **Flore Plena** (*Double Tiger Lily*). Orange-red, spotted with black; double showy flowers. 30 cts. each; \$3.00 per doz.; \$20.00 per 100.

**Note**—Please read what we say regarding time of delivery of Lily Bulbs at the head of page 25.

### Muscari (Grape Hyacinths)

One of the prettiest of early spring flowering bulbs, growing about 6 inches high, and throwing up numerous spikes of flowers, which resemble a miniature inverted bunch of grapes. They are perfectly hardy, and once planted take care of themselves, and for this reason they are largely used for naturalizing, especially amongst the grass and in woods or other shady places; while in clumps or lines in the garden they are very effective. 8 to 12 bulbs in a 6-inch pan make a pretty plant for window decoration; blooming about Easter.

**Blue Grape Hyacinths.** Clear blue. 40 cts. per doz.; \$2.50 per 100; \$20.00 per 1000.

**White Grape Hyacinths** (*Pearls of Spain*). Pure white. 70 cts. per doz.; \$5.00 per 100; \$45.00 per 1000.

**Heavenly Blue Grape Hyacinths.** A strong growing variety producing much larger spikes of flowers than the ordinary Blue Grape Hyacinth. Color clear light blue; very showy. 50 cts. per doz.; \$3.50 per 100; \$30.00 per 1000.



## Dreer's Fragrant Peonies



DOUBLE HERBACEOUS PEONY

- Albert Crousse.** Very large rosy-white, flecked crimson, tall erect habit, free bloomer. One of the best cut flower varieties. 75 cts. each; \$7.50 per doz.
- Baroness Schroeder.** Very large globular flower, flesh-white passing to milk-white. A strong tall grower, very free flowering and very fragrant; one of the finest Peonies grown. \$1.00 each; \$10.00 per doz.
- Berlioz.** Very large, full, globular imbricated bloom of a light carmine-rose which as it matures becomes distinctly tipped with silver. 50 cts. each; \$5.00 per doz.
- Canari.** Late flowering, white tinted pale pink, centre amber white, changing to pure white. A large fragrant flower on long stems and one of the freest bloomers. 50 cts. each; \$5.00 per doz.
- Charlemagne.** Very large double globular flowers, color lilac white with a deeper salmon-pink centre; free bloomer and of pleasant fragrance. 50 cts. each; \$5.00 per doz.
- Duchesse de Nemours.** An extra early cup-shaped, free-flowering fragrant sulphur-white. 75 cts. each; \$7.50 per doz.
- Edulis Superba.** The famous Memorial Day Peony, it usually can be depended upon to be in flower at that time in this latitude, color a beautiful light clear pink with silvery reflex, large fragrant flowers. 50 cts. each; \$5.00 per doz.

Collection of one strong root each of the above 15 sorts for \$8.75.

### Double Peonies in Mixture

We can supply good strong roots in Double White, Double Pink, Double Crimson or Double All Colors mixed, at 35 cts. each; \$3.50 per doz.; \$25.00 per 100.

### SINGLE FLOWERING PEONIES

Choice Mixed Sorts. 50 cts. each; \$5.00 per doz.

The wonderfully improved Peonies introduced in recent years are truly the "Queen of Spring Flowers," and are well adapted for massing in beds, and particularly valuable for planting in groups throughout the perennial or shrubbery border, where their brilliant hues add attraction to all around. Their requirements are so simple—a good rich, deep soil, and an open sunny position; which, however, is not absolutely necessary, as they thrive almost equally as well in a partly shaded position, and a liberal supply of water during their growing season being sufficient to give an abundance and wealth of flowers, which rival the finest Roses in coloring and fragrance, and produce during their flowering season a gorgeous effect not equalled by any other flower. They are perfectly hardy, requiring no protection whatever, even in the most severe climate, and once planted increase in beauty each year.

An important point to observe in the planting of Herbaceous Peonies is not to plant too deep. The roots should be placed so that the crowns are covered with two inches of soil.

## Fifteen Extra Fine Double Herbaceous Peonies

- Felix Crousse.** Its large globular flowers, solid and compactly built, are of a rich brilliant dazzling ruby-red, exceptionally fiery, bright and effective. \$1.00 each; \$10.00 per doz.
- Festiva Maxima.** The most popular of all the whites, a tall vigorous grower and free and early bloomer; color pure white flecked with crimson at centre: 75 cts. each; \$7.50 per doz.
- L'Indispensable.** Very large full double globular flowers of a soft lilac-white shading to light violet-rose towards the centre, a fine late flowering variety. 75 cts. each; \$7.50 per doz.
- Louis Van Houtte.** One of the best dark varieties, a rich deep crimson developing a slight silvery tip as the flowers age. 50 cts. each; \$5.00 per doz.
- Meissonier.** Guard petals brilliant purple red, centre deep crimson. 50 cts. each; \$5.00 per doz.
- Mme. Calot.** An early large flowering variety of an attractive hydrangea-pink, centre slightly deeper with a sulphur tint in the collar, very free and one of the most fragrant. 75 cts. each; \$7.50 per doz.
- Mme. Emile Galle.** Large cup-shaped double flowers of a delicate shell-pink with touches of heliotrope and lavender, an exquisitely beautiful variety. 75 cts. each; \$7.50 per doz.
- Mons. Jules Elie.** Probably the largest flowered; color pale lilac rose with silvery reflex. \$1.00 each; \$10.00 per doz.

### Old-Fashioned Double Red Peony Peony Officinalis Rubra

This is the oldest and still one of the most popular sorts. It is the earliest to bloom, producing freely brilliant, glowing deep crimson double flowers. 60 cts. each; \$6.00 per doz.



OXALIS

### Grand Duchess Oxalis

These are profuse bloomers, and very attractive in the house or conservatory during the winter. Plant 3 or 4 bulbs in a pot or hanging basket, which should be kept close to the light to prevent the foliage from growing too long. Comparatively new varieties of great beauty, of dwarf, sturdy growth, throwing their large, exquisite flowers well above the foliage. Extremely free-flowering, never being out of bloom from November till June. One of the most desirable for window culture. We offer them in three distinct colors, viz.:

**Grand Duchess Pink.**

— — White.

— — Lavender.

Price of any of the above. 6 cts. each; 60 cts. per doz.; \$4.00 per 100.

**Mixed Oxalis**, containing all the colors. 5 cts. each; 50 cts. per doz.; \$3.50 per 100.



DOUBLE FRENCH HYBRID RANUNCULUS

### Double French Hybrid Ranunculus

These beautiful dwarf-flowering bulbs delight in a cool, moist atmosphere, and will repay extra care in cultivation. The curious tooth-like bulb may be kept out of the ground without injury for a long time, and if planted in spring in a cool, shady situation will generally give satisfactory results. They are also desirable for pot culture and for growing in frames in spring.

We offer a splendid mixture containing all the brilliant colors for which this strain is famous. 70 cts. per doz.; \$5.00 per 100.

### Snowdrops (Galanthus)

The charming Snowdrop is the first of all flowers to herald the approach of spring. It can frequently be seen in bloom when the ground is white with snow, as it takes every advantage, and hastens to display its graceful snow-white bells before the winter has disappeared. In conjunction with Chionodoxas and Scilla Sibirica a matchless effect can be produced. As the bulbs are small they should be planted liberally in order to obtain immediate results. Banks, grassy slopes, edging or Rockwork will suit all these bulbs. They should not be disturbed often if a fine display is desired. 50 cts. per doz.; \$3.50 per 100; \$30.00 per 1000.

### Prepared Bulb Fibre

This material has become very popular for growing bulbs and house plants in, and is especially adapted for use in the home, being clean and odorless, and as it is light in weight, can be sent to a distance at small expense.

It contains all the necessary plant food for almost all kinds of bulbous and other plants.

Before using it should be thoroughly moistened, and the bulbs planted in the same way as if soil were used. A special feature of this material is that bulbs can be grown in it in jardinières, fern dishes and other non-porous receptacles without drainage. In such cases it is necessary to put a few pieces of charcoal in the bottom of each receptacle to take up any impurities, and after watering, the jardinières or dishes should be turned on their side to allow any surplus water to drain off.

The treatment after planting in this material is the same as when planted in soil. 50 cts. per  $\frac{1}{2}$  peck; 75 cts. per peck; \$2.50 per bushel. If wanted by Parcel Post add 20 cts. per peck.

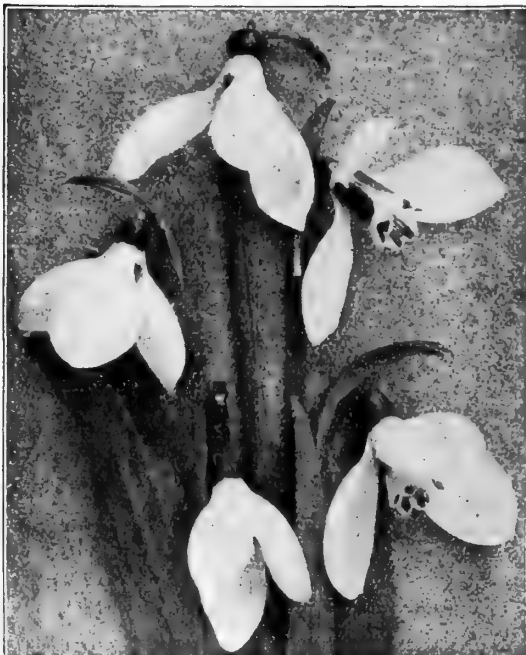

SINGLE SNOWDROPS

NOTE—Bulbs, Roots or Plants will be sent by Parcel Post if remittance is made to cover postage and special packing as noted on the order blank and inside of front cover of this catalogue.





TRILLIUM GRANDIFLORUM

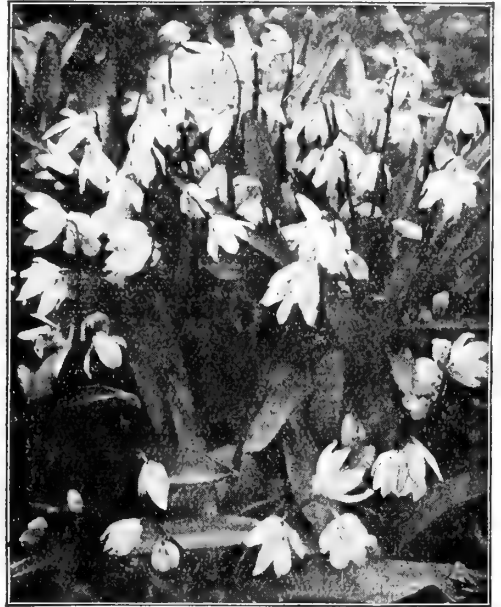

SCILLA SIBIRICA

**SCILLAS (Squills)**

**Sibirica.** This is one of the prettiest of early spring-blooming bulbs, of dwarf habit, with sprays of exquisite rich blue flowers. Grown in masses, in conjunction with Crocus, especially the yellow variety, Chionodoxas and Snowdrops, the effect is charming. Valuable for edging, and a dozen bulbs in a 5-inch pot makes a pretty effect when grown indoors. 65 cts. per doz.; \$4.50 per 100; \$40.00 per 1000.

**Campanulata (Spanish Blue-bell, or Wood Hyacinth).** A beautiful spring-flowering bulb; spikes of bell-shaped flowers, fine for naturalizing in the woods, etc.; perfectly hardy and requires no further care when once planted. This is one of the few things that will thrive under pine trees. We offer them in separate colors and in mixture as under.

	Doz.	100	1000
Blue.....	\$0 60	\$4 00	\$35 00
Rose.....	70	5 00	45 00
White.....	65	4 50	40 00
Mixed Colors.....	65	4 50	40 00

**Trillium (Wood Lily or Wake Robin)**

**Grandiflorum.** Excellent plants for shady positions in the hardy border, or in a sub-aquatic position. Large white flowers in early spring. 15 cts. each; \$1.50 per doz.; \$8.00 per 100.

**Zephyranthes (Zephyr Flowers, or Fairy Lilies)**

Beautiful dwarf bulbous plants, somewhat resembling the Crocus in appearance; very effective for planting in the border in May, flowering with great profusion during the summer. They are also most suitable for pot culture. 6 bulbs clustered in a 6-inch pot in the autumn will give a fine display during the winter and spring. Ready in October.

**Alba.** Pure white; 10 cts. each; \$1.00 per doz.; \$6.00 per 100.

**Rosea.** Large rose-colored flowers. 20 cts. each; \$2.00 per doz.

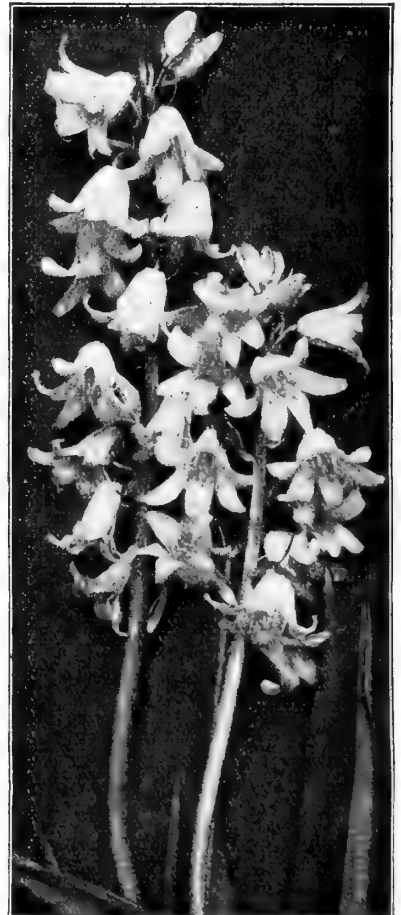

SCILLA CAMPANULATA



NARCISSUS GROWING IN BULB FIBRE

**PREPARED BULB FIBRE**

This material is very popular for growing bulbs in, and is especially adapted for use in the home, being clean and odorless, and as it is light in weight, can be sent to a distance at small expense.

It contains all the necessary plant food for almost all kinds of plants.

Price by Express at customers expense 50 cts. per 1/2 peck; 75 cts. per peck; \$2.50 per bushel.

If wanted by Parcel Post add 20 cts. per peck.

NOTE—Bulbs, Roots or Plants will be sent by Parcel Post if remittance is made to cover postage and special packing as noted on the order blank and inside of front cover of this catalogue.

# Select Flowering and Decorative Plants for House and Conservatory

## Aglaonema

**Costatum.** A dwarf-growing Aroid, suitable for the conservatory or window garden. Very compact, heart-shaped leaves of dark, shining green, with white midrib and scattering blotches of white. 75 cts. each.

## Allamanda

**Hendersoni.** A strong-growing variety, well suited for growing on the pillars or supports of a conservatory, or for training on a trellis; large, fragrant golden-yellow flowers. 50 cts. each.

**Williamsi.** Forms a compact bushy plant with trusses of large rich yellow flowers at every point; deliciously scented. 50 cts. each.

## Anthericum

**Mandaeenum.** A pretty easily managed variegated foliage plant for the window garden with long narrow green leaves with broad creamy white stripe through the centre. 35 cts. each.

## Asparagus

**Plumosus Nanus** (*Asparagus Fern*). If there is a better plant for table decoration than this we do not know it. The foliage is more delicate than that of the finest Fern, being lace-like in its fineness. A plant with half a dozen stalks is a mass of dainty misty green, among which the stems of a few flowers can be thrust in such a manner as to make a pretty decoration for the table. 25 cts. and 50 cts. each; \$2.50 and \$5.00 per doz.

**Sprengeri** (*Emerald Feather*). Excellent for hanging baskets, for bracket use and for cutting. It is one of the best of all plants for the window-box when planted on the outside, where it can droop over the edge of the box. 25 cts. and 50 cts. each; \$2.50 and \$5.00 per doz.

## Aspidistra

**Lurida.** One of the easiest decorative plants to grow. A most useful house plant, thriving in a hallway or a comparatively dark place in the room where nothing else will succeed. 6 inch pots, \$2.50 each.



ALLAMANDA WILLIAMSI



AZALEA INDICA

## Azalea Indica

Deservedly popular plants for the conservatory and window garden, we offer 8 distinct varieties in nice bushy plants.

**De Schryveriana.** Salmon-pink edged white, double.

**Empress of India.** Large double flower of salmon-rose, carmine and white suffusion.

**Firefly.** Medium sized double bright crimson-scarlet.

**John Haerens.** Double deep rose-pink with white markings.

**Mme. Van der Cruyssen.** Beautiful semi-double carmine-rose.

**Professor Walters.** Large single salmon-pink deepening to the centre, petals fringed.

**Vervaeaneana.** Large double salmon-pink with white margin.

**Vervaeaneana Alba.** Large double pure white, occasionally showing a few red flakes.

**Price.** Bushy plants 8 to 10 inches in diameter, ready for delivery after October 1st, \$1.50 each.

## Japanese Kurume Azaleas

These are most valuable additions to our limited list of winter flowering plants.

**Appleblossom.** Beautiful apple blossom pink.

**Christmas Cheer.** This name was suggested by its brilliant coloring a real Christmas red, semi-double.

**Coral Bells.** Not a very large flower but produced very profusely; a pleasing coral-pink color, very dainty, semi-double.

**Pink Pearl.** A beautiful salmon carmine shading lighter to the centre, flower semi-double in large full trusses.

**Salmon Beauty.** Large semi-double flowers of a brilliant salmon-rose with brighter markings.

**Snow.** Pure white, a dainty and beautiful double flower. Bushy plants 8 to 10 inches in diameter, ready for delivery after October 1st at \$1.50 each.

## Fibrous-Rooted Begonias

This class is among the freest flowering ornamental-leaved pot plants for conservatory or window garden decoration.

**Argentea Guttata.** Foliage of rich green, spotted with silver.

**Corallina Lucerna.** Gigantic trusses of bronzy-red flowers in bloom continuously from April to November.

**Haageana.** Large trusses of creamy-white flowers, suffused with pink, the foliage bold and attractive, of a bronzy-green above and reddish on the under side.

**Price.** 35 cts. each. One each of the 3 sorts for \$1.00.

NOTE—Bulbs, Roots or Plants will be sent by Parcel Post if remittance is made to cover postage and special packing as noted on the order blank and inside of front cover of this catalogue.



CLIVIA

**Bougainvillea**

**Crimson Lake.** Introduced through the Bureau of Plant Industry of the Department of Agriculture.

The flowers are like all other Bougainvilleas, perhaps a trifle larger, but in coloring none compare with it in richness and brilliancy. On first opening a brilliant crimson-lake, retaining this color for three or four weeks, after which they gradually pass to a crimson-carmine.

In Southern California and Florida, the Bougainvilleas make gorgeous climbers for outdoor planting, while in the north they are useful subjects as pot plants for the conservatory or greenhouse. 3-inch pots, 50 cts. each; 4-inch pots, \$1.00 each.

**Clerodendron**

**Balfouri.** A beautiful greenhouse climber, and admirably suited for house culture, flowering most profusely with bright scarlet flowers, enveloped in creamy white calyx. Strong plants, 25 cts. each; extra large plants, in 5-inch pots, 50 cts. each.

**Clivia Miniata (Imantophyllum)**

A pretty lily-like plant of the easiest culture, and a most desirable house plant, it flowers during the spring and summer months, remaining in bloom for a long period. The flowers are about 2 inches long, and are borne in dense clusters from 10 to 20 flowers each; in color it is of a fine orange-red, shading to buff. 3-inch pots, 50 cts. each; 5-inch pots, \$1.50 each.

**Crotons**

Nothing can excel the beauty and richness of coloring that is found in this class of plants. They are beautiful as pot plants for the conservatory, making handsome specimens for decorative and exhibition purposes. In the latitude of Philadelphia and southward they are wonderfully effective for summer bedding, presenting a glorious medley of rich variegated colors not found in any other class of plants.

We offer a choice assortment embracing the best standard varieties as well as the most desirable recent introductions.

Plants in 3-inch pots, \$1.00 each; collection of 12 varieties, \$10.00.

Plants in 4-inch pots, \$1.50 each; collection of 12 varieties, \$15.00.

Large plants, \$2.00, \$2.50 and \$5.00 each.

**Cyperus (Umbrella Plant)**

**Alternifolius.** An excellent plant for the house. Will thrive in any good soil, and always presents a green and attractive appearance. It may be grown as a sub-aquatic, and in any case should never lack a liberal supply of water. 25 cts. each; \$2.50 per doz.

**Dieffenbachia**

**Brasiliensis.** A handsome decorative plant for the warm conservatory with large foliage of a dark green color, profusely spotted with blotches of white and pale green. \$1.00 each.

**Decorative Dracaenas**

**Bertha Andre.** Heavy, broad bronze foliage. 3-inch pots, 50 cts. each; 4-inch pots, \$1.00 each.

**Fragrans.** An excellent house plant, with broad dark green foliage, grows under the most adverse conditions. 3-inch pot plants, 35 cts. each; 4-inch pots, 60 cts. each; 5-inch pots, \$1.00 each.

**Godseffiana.** Entirely different from all other Dracaenas; of free-branching habit, forming compact, graceful specimens. Its foliage is of strong, leathery texture; rich, dark green color densely marked with spots of creamy white. 3-inch pots, 35 cts. each; 4-inch pots, 75 cts. each.

**Indivisa Douceti.** A pretty variegated form, the green leaves being edged with white. Good specimens in 6-inch pots, \$3.00 each.

**Massangeana.** A beautiful variegated form of *Fragrans* with broad, green foliage, with a broad, golden-yellow band through the centre of each leaf. 4-inch pots, 75 cts. each; 5-inch pots, \$2.00 each.

**Mrs. Ed. Andre.** One of the finest high colored new varieties yet introduced, with heavy bronzy foliage developing to an intense brilliant rosy crimson. 3-inch pots, 50 cts. each; 4-inch pots, \$1.00 each.

**Sanderiana.** A distinct and pretty variety with glaucous green foliage edged with a broad border of creamy white. 2½-inch pots, 35 cts. each; 3-inch pots, 50 cts. each; bushy plants in 5-inch pots, \$2.00 each.

**Epiphyllum (Crab Cactus)**

**Truncatum.** An interesting Cactus that was formerly extensively grown as a house plant for the window garden and which is well worthy of being reinstated. It produces large showy tubular shaped flowers of a rosy-red color late in winter or in early spring, remaining in flower for several weeks. Good plants in 4-inch pots. \$1.00 each.



CROTON

NOTE—Bulbs, Roots or Plants will be sent by Parcel Post if remittance is made to cover postage and special packing as noted on the order blank and inside of front cover of this catalogue.



CRESTED HOLLY FERN

### Ficus (Rubber Plant)

**Australis.** A rapid-growing compact, free-branching variety, with small, leathery, dark green leaves. Very attractive when grown in bush form. 4-inch pots, 75 cts. each. Larger plants, \$1.00 and \$2.00 each.

**Elastica.** The well-known Rubber Plant. 4-inch pot, 10 inches high, 75 cts. each; 6-inch pot, 20 to 24 inches high, \$1.50 each.

**Radicans Variegata.** A trailing variety with very small foliage which is prettily variegated green and white. 50 cts. each.

**Utilis.** Entirely distinct and unlike the popular Rubber Plant, yet possessing the same hardiness. The leaves are thick and leathery, of a rich holly-green, with midrib and principal veins of ivory-white. Strong plants, \$1.00 and \$2.00 each.



POLYPODIUM MANDAIANUM SEEDLING

### Eucharis (Amazon Lily)

**Amazonica.** A splendid plant for the warm conservatory, blooming at various seasons. It sends up stalks bearing several pure white, star-shaped flowers, 4 inches across, delightfully fragrant. For cultural notes see our book, "Dreer's Hints on the Growing of Bulbs." 50 cts. each; \$5.00 per doz.

## Dreer's Fine Ferns

We offer below but a few of the more important Decorative Ferns.

**Adiantum Farleyense Gloriosa (The Glory Fern).** An easy-growing form of that most beautiful of all Maiden-Hairs, Adiantum Farleyense. Good plants, in 3-inch pots, 35 cts. each; 4-inch pots, 75 cts. each.

**Adiantum Wrighti.** A comparatively new variety of Maiden-Hair with large fronds of a particularly pleasing shade of green. 3-inch pots, 50 cts. each; 4-inch pots, 75 cts. each.

**Asplenium Nidus Avis (Bird's Nest Fern).** We have a splendid lot of this interesting fern which is well suited for house culture. 5-inch pots, \$2.00 each.

**Cibotium Schiedei (Mexican Tree Fern).** One of the most desirable and valuable Ferns in cultivation. 4-inch pots, \$1.00 each; 8-inch pans, \$3.50 each.

**Cyrtomium Rochfordianum Compactum (Crested Holly Fern).** Next to the Boston Ferns, the Holly Fern is the most satisfactory for apartment use; and this new variety has made a place for itself in the front rank as a decorative plant. Its foliage is of rich, glossy dark green; the pinnae or leaflets, beside being wavy or undulated on the edges, are also deeply cut or toothed, giving the plant a graceful and light appearance. 2½-inch pots, 15 cts. each; 3-inch pots, 25 cts. each; 4-inch pots, 50 cts. each.

**Davallia Lucida.** A pretty dwarf growing Fern 12 to 15 inches high when fully developed with graceful dark green glossy foliage which stands the dry atmosphere of the living room without injury. 4-inch pots, 75 cts. each.

**Nephrolepis Bostoniensis (Boston Fern).** The original type with long graceful fronds. 4-inch pots, 50 cts.; 6-inch pots, \$1.50 each.

**Nephrolepis Elegantissima Compacta.** This is the prettiest of the crested Ostrich Plume forms of the Boston Fern. 6-inch pots, \$1.50 each.

**Polypodium Mandaianum Seedlings.** This variety differs from the type by the pinnae being curled and twisted on the edges instead of lacinated; it naturally makes a bushy graceful specimen and on account of its peculiar glaucous blue fronds and its hardiness as a house plant in which it is not surpassed by any other makes it especially valuable for decorative purposes. Strong 4-inch pots, 75 cts. each; 6-inch pots, \$2.00 each.

**Pteris Alexandrae.** A pretty crested variety, the bright green fronds being nicely variegated with silvery white. 2½-inch pots, 15 cts. each; 4-inch pots, 50 cts. each.

**Pteris Rivertoniana.** The most distinct and desirable of the many crested forms of the Pteris. 2½-inch pots, 15 cts. each; 4-inch pots, 50 cts. each.

**Pteris Wilsoni.** Of compact habit, forming a very symmetrical plant. The bright green foliage is beautifully crested. 2½-inch pots, 15 cts. each; 4-inch pots, 50 cts. each.

### Ferns for Fern Dishes

We have at all times a good supply of the most desirable varieties for this purpose. 2½-inch pots, 15 cts. each; \$1.50 per doz.; \$10.00 per 100.

NOTE—Bulbs, Roots or Plants will be sent by Parcel Post if remittance is made to cover postage and special packing as noted on the order blank and inside of front cover of this catalogue.

**Fittonia**

Trailing plants, with handsome variegated foliage, most useful in the conservatory for planting on surface of pots or tubs containing specimen plants.

- Argyroneura.** Vivid green with network of pure white veins. 25 cts. each.
- Verschaffelti.** Bronzy-green, with pink variegation. 25 cts. each.

**Genista**

**Fragrans.** A most desirable spring-flowering plant, producing its fragrant, bright, golden-yellow flowers in the greatest profusion. As a window-plant of easiest culture it is unsurpassed. Especially desirable for Easter decoration. Fine plants in 4-inch pots. Flowering size. 75 cts. each.

**Hibiscus Sinensis (Chinese Hibiscus)**

Well-known evergreen tender shrubs which may be grown either in a pot or tub, or planted out during the summer. They flower freely during the entire summer, and even in the winter if kept in a light, sunny position in the house.

- Aurantiacus.** Fine double pure salmon.
- Grandiflorus.** Very large single rose.
- Miniatus Semi-plenus.** The finest and most brilliant semi-double, vermilion-scarlet, with flowers 4 inches in diameter.

**Price.** Any of the above 30 cents each.

**English Ivy**

Large plants, 4-inch pots, 50 cts. each; \$5.00 per doz. 5-inch pots, 75 cts. each; \$7.50 per doz. Extra large plants, in 7-inch pots, 6 ft. high, \$2.50 each.

Specimen plants trained in globe form, very decorative, 12 inches in diameter in 6-inch pots, \$2.50 each; 14 inches in diameter in 8-inch tubs, \$5.00 each; 16 inches in diameter in 10-inch tubs, \$7.50 each.

**Jasminum Grandiflorum**

(Catalonian or Star Jasmine)

This is the old favorite sweet scented variety, a most desirable plant for the window garden producing its attractive white flowers almost continuously. 35 cts. each; \$3.50 per doz.

**Palms**

These are one of our leading specialties. See list on page 34.

**Pandanus (Screw Pine)**

**Veitchi.** One of the finest decorative plants for the house. graceful foliage, broadly striped with cream white on a green ground. 4-inch pots, \$1.00 each; 6-inch pots, \$2.50 each; 7-inch tubs, \$3.50 each.

**Passiflora (Passion Flower)**

**Pfordti.** The best variety for outdoors in summer; flowers light blue, suffused with rose and borne quite freely. 50 cts. each.

**Princeps.** This is one of the best greenhouse climbers, a rare and showy variety with bright red flowers. \$1.00 each.

**Philodendron or Monstera**

**Pertusum.** An interesting hothouse plant of climbing habit with large leaves which are peculiarly cut and perforated. \$1.50 each.



TRAINED ENGLISH IVY

**Phyllocactus**

Beautiful flowering plants closely allied to the Cacti, with thornless leaf-like stems. The flowers, which often measure 8 inches in diameter, are long, somewhat trumpet-shaped, consisting of several rows of petals, which in color range from pure waxy white to deep crimson, and are freely produced on well-ripened stems in spring. They are of easy culture, should be confined to small pots and sparingly watered. We offer a choice selection of 12 named varieties. 50 cts. each. Set of 12 for \$5.00.

**Plumbago**

- Capensis.** Flowers at all seasons. A fine plant for pot culture or the border; producing spikes of pretty, light blue flowers. 25 cts. each.
- Capensis Alba.** Identical to the above, but with pure white flowers. 25 cts. each.



PANDANUS VEITCHI

**NOTE—Bulbs, Roots or Plants will be sent by Parcel Post if remittance is made to cover postage and special packing as noted on the order blank and inside of front cover of this catalogue.**



## DECORATIVE PALMS

No collection of plants is complete without palms. Their bold, majestic, yet graceful foliage lends a grandeur and magnificence that cannot be obtained by any other class of plants, and no decoration, whether in the conservatory, hall or sitting room, is complete without them.

**Areca Lutescens.** One of the most graceful and beautiful Palms in cultivation; the foliage is of a bright, glossy green, with yellow stems.

3-inch pots, bushy plants, 12 to 15 inches high.....\$0 50 each  
 4-inch pots, bushy plants, 15 to 18 inches high..... 75 each  
 5-inch pots, bushy plants, 18 to 24 inches high..... 1 50 each  
 6-inch pots, bushy plants, 24 to 30 inches high..... 2 50 each

**Cocos Weddelliana.** The most graceful and elegant of all Palms. Its slender, erect stem is freely furnished with its gracefully arching leaves, of a rich green color. The sizes offered are admirable for fern dishes. Young plants in 2½-inch pots, 35 cts. each; 3-inch pots, 12 inches high, 50 cts. each.

**Kentia Belmoreana.** The Kentias are the hardiest palms in cultivation. They are of slow growth, and are less affected by the dust and dry atmosphere of the house than any others. The variety here offered is of dwarf, spreading habit, with fine rich, dark green foliage.

3-inch pots, 12 inches high.....\$0 50 each  
 4-inch pots, 15 inches high..... 1 00 each  
 5-inch pots, 18 inches high..... 2 00 each  
 6-inch pots, 20 inches high..... 3 00 each

**Kentia Forsteriana.** This splendid variety is very similar to K. Belmoreana, but of stronger growth, with broader, heavier foliage.

Inch pots	Inches high	Each	Inch pots	Inches high	Each
3	12	\$0 50	6	30	\$3 00
4	15	1 00	7	36	5 00
5	24	2 00	7	42	7 50

**Kentia Forsteriana (Made-up Plants.)** These are specimens made by planting several plants together; very useful decorative specimens.

	Inches high	Each	Tubs	Inches high	Each
5-inch pots	20	\$2 50	8-inch	45	\$15 00
6-inch pots	30	4 00	10-inch	48	20 00
7-inch tubs	36	7 50	10-inch	54	25 00
7-inch tubs	40	10 00	12-inch	60	35 00
8-inch tubs	42	12 50	12-inch	66	50 00



MADE-UP PLANT OF KENTIA FORSTERIANA

**Phoenix Canariensis.** We have a nice stock of large plants of this useful decorative Palm and offer as under:

10-inch pots, 3½ to 4 feet high.....\$12 50 each  
 12-inch tubs, 3½ to 4 feet high..... 15 00 each  
 12-inch tubs, 4 to 4½ feet high..... 20 00 each  
 12-inch tubs, 4½ to 5 feet high..... 25 00 each  
 12-inch tubs, 5½ feet high..... 30 00 each  
 14-inch tubs, 6 to 6½ feet high..... 35 00 each

**Phoenix Roebeleni.** The most graceful of the Phoenix, and a Palm which has become one of the most popular for room decoration. The plant is of vigorous growth, and its gracefully, recurving leaves, with very narrow dark green pinnae give it a lightness and airiness not surpassed, if equalled, by Cocos Weddelliana; at the same time it is as hardy as a Kentia, succeeding admirably as a house plant.

3-inch pots, fine young plants.....\$0 50 each  
 4-inch pots, fine young plants..... 1 00 each  
 6-inch pots, splendid specimens..... 3 50 each

### Sansevieria

**Zeylanica Laurenti.** An elegant variegated plant especially adapted for house culture, its thick leathery leaves stand the dry atmosphere of the house with impunity. The variety here offered, in addition to the variegation shown in the ordinary sort, has a band of creamy yellow varying from ¼ to ½ inch or more in width on each edge of the leaves, which adds greatly to its decorative effect. Good plants in 4-inch pots, \$1.50 each.

### Stephanotis

**Floribunda.** One of the most charming hothouse climbers, growing rapidly, with long, glossy, deep green foliage, and producing clusters of pure white, deliciously fragrant flowers. \$1.50 each.

### Stigmaphyllon Ciliatum (Brazilian Golden, or Orchid Vine)

One of the prettiest tender climbers in cultivation, with large yellow, orchid-like flowers, produced very freely during the summer months. It is especially adapted for training over the pillars or on the wall of a conservatory, but will do equally well in the open air. 50 cts. each.



STIGMAPHYLLON CILIATUM

NOTE—Bulbs, Roots or Plants will be sent by Parcel Post if remittance is made to cover postage and special packing as noted on the order blank and inside of front cover of this catalogue.

# DREER'S SELECT HARDY PERENNIAL PLANTS

THE popularity of these Old Fashioned Hardy Garden Flowers is not at all surprising when we consider the many varied and pleasing changes which takes place throughout the growing season in a well arranged hardy border, in which every week, yes, almost every day, brings forth something fresh and new.

We list in this Catalogue only such sorts which can be set out in the autumn. For a complete list of varieties, see our Annual Garden Book issued early in January.

## Collections of Hardy Perennials

For customers who are not acquainted with the various varieties, we offer the following collections, in good, strong roots, that will, with little care, keep the garden gay with flowers from the time frost leaves the ground until late in autumn. These collections are made up of species and varieties strictly of our selection, and we are unable to submit list of contents, as the assortment varies at different periods during the planting season.

12 Varieties, our selection..... \$2 50 | 50 Varieties, our selection..... \$8 00  
25 Varieties, our selection..... 5 00 | 100 Varieties, our selection..... 15 00

### Achillea (Milfoil, or Yarrow)

**Ptarmica Fl. Pl. "Boule de Neige."** An improved form of the popular "Pearl;" flowers more perfect in form.

— — **"The Pearl,"** Pure white; flowers all summer.

**Filipendulina (Fern-leaved Yarrow).** A showy sort with dense heads of golden yellow flowers. 3 feet. June and July.

**Millefolium Roseum (Rosy Milfoil).** Finely cut, deep green foliage; flowers pink; in dense heads all summer; 18 inches.

**Tomentosa (Wooley Yarrow).** Handsome cut foliage and bright yellow flowers in a multitude of flat heads during June; 12 inches.

25 cts. each; \$2.50 per doz.; \$15.00 per 100.



ACHILLEA PTARMICA FL. PL. THE PEARL

### Aconitum (Monkshood or Helmet Flower)

Aconites form bushy clumps, and are invaluable for planting under trees or in shady or semi-shady positions.

**Fischeri.** A dwarf variety growing 18 inches high, with very large pale blue flowers in September and October.

**Sparks' Variety.** The darkest blue of all; 30 inches high; flowers in June.  
35 cts. each; \$3.50 per doz.; \$25.00 per 100.

### Ajuga (Bugle)

A useful plant for the rockery and for carpeting the ground, particularly in shady positions, as under trees where grass will not grow; flowers in May and June. 6 to 8 inches.

**Genevensis.** Deep blue flowers. 30 cts. each; \$3.00 per doz.

**Reptans Rubra.** Bronzy foliage, blue flowers. 30 cts. each; \$3.00 per doz.

### Aegopodium (Bishop's Weed)

**Podagraria Variegata.** Pretty green and yellow variegated foliage, makes a pretty individual specimen and a neat border or edging for a bed of shrubs. 25 cts. each; \$2.50 per doz.; \$15.00 per 100.

### Alyssum (Mad-Wort)

**Rostratum.** Bright golden-yellow flowers in June and July, 1 foot.

**Saxatile Compactum (Basket of Gold, Gold Tuft, Rockmadwort).** An indispensable plant for the rockery or border, growing 1 foot high, and producing in May masses of broad, flat heads of bright yellow flowers.

25 cts. each; \$2.50 per doz.; \$15.00 per 100.

### Amsonia

**Salicifolius.** A stout, shrub-like plant, growing about 2 feet high, with terminal spikes of light steel-blue flowers, desirable to intersperse in clumps in the front row of the shrubbery border. 35 cts. each; \$3.50 per doz.

### Anchusa (Alkanet)

**Italica Dropmore Variety.** Beautiful rich blue flowers produced in great abundance during May and June, 5 to 6 feet high.

— **Opal.** Similar to the above, but lustrous light blue in color.  
35 cts. each; \$3.50 per doz.; \$20.00 per 100.

### Anemones (Windflowers)

**Pulsatilla (Pasque Flower).** Grows from 9 to 12 inches high and produces violet or purple flowers during April or May. An interesting plant for the rockery or well-drained border. 30 cts. each; \$3.00 per doz.

— **Rubra.** A dark red form of above. 30 cts. each; \$3.00 per doz.

**Sylvestris (Snowdrop Windflower).** Large nodding sweet scented flowers, lavender-tinted white, solitary or two together, pretty drooping buds and finely cut foliage, prefers a semi-shaded position. 30 cts. each; \$3.00 per doz.



ACONITUM

NOTE—Bulbs, Roots or Plants will be sent by Parcel Post if remittance is made to cover postage and special packing as noted on the order blank and inside of front cover of this catalogue.



HARDY ASTERS, OR MICHAELMAS DAISIES

**Anthericum (St. Bruno's Lily)**

**Liliastrum Major.** A charming border plant with rush-like foliage and 18 to 24 inch high racemes of small white lily-like flowers. 35 cts. each; \$3.50 per doz.

**Aquilegia (Columbine)**

Old favorite spring and early summer-blooming plants, growing about 2 feet high, that succeed in any ordinary garden soil.

**Dreer's Long-spurred Mixed Hybrids.** This is the most admired type of Columbines. The plants are of strong, thrifty growth. The flowers of largest size vary in color through charming tones of cream, pink, lavender, blue, white, red, etc., hardly any two being exactly alike.

**Dreer's Long-spurred Pink Shades.** A special selection of the greatly admired pink shades of this most popular type.

**Chrysantha.** Bright yellow long-spurred flowers.

— **Alba.** Long spurred white.

**Helenaë.** Large blue flowers and wide expanded white corolla.

**Skinneri.** Yellow with long orange-red spurs.

**Price.** Any of the above, 30 cts. each; \$2.50 per doz.; \$18.00 per 100.

One each of the 6 sorts for \$1.25.

**Arabis (Rock Cress)**

**Alpina.** One of the most desirable of the very early spring-flowering plants that is especially adapted for edging and for the rock garden, but does equally well in the border, forming a dense carpet, completely covered with pure white flowers. 25 cts. each; \$2.50 per doz.; \$15.00 per 100.

**Alpina Flore plena.** A most desirable double flowering form. 35 cts. each; \$3.50 per doz.

**Armeria (Sea Pink or Thrift)**

Attractive dwarf plants that will succeed in any soil, forming evergreen tufts of bright green foliage, from which innumerable flowers appear in dense heads, on stiff wiry stems, from 9 to 12 inches high. They flower more or less continuously from early spring until late in fall. Very useful in the rockery as well as in the border.

**Cephalotes Rubra.** A strong growing variety with large heads of crimson-red flowers.

— **Rosea.** Large heads of rose-pink flowers.

**Lauchiana Rosea.** Bright rose.

**Maritima Alba.** A pretty pure white.

30 cts. each; \$3.00 per doz.; \$18.00 per 100.

**Artemisia Lactiflora (Hawthorn-scented Mugwort)**

A most effective flowering plant, with erect stems 3½ to 4½ feet high, clothed with elegantly cut dark green foliage, and terminated by panicles of Hawthorn-scented creamy white Spiraea-like light and graceful flowers. It is at its best from the latter part of August to the end of September, and is particularly valuable on this account, being unlike any other plant in bloom at that time. 25 cts. each; \$2.50 per doz.; \$15.00 per 100.

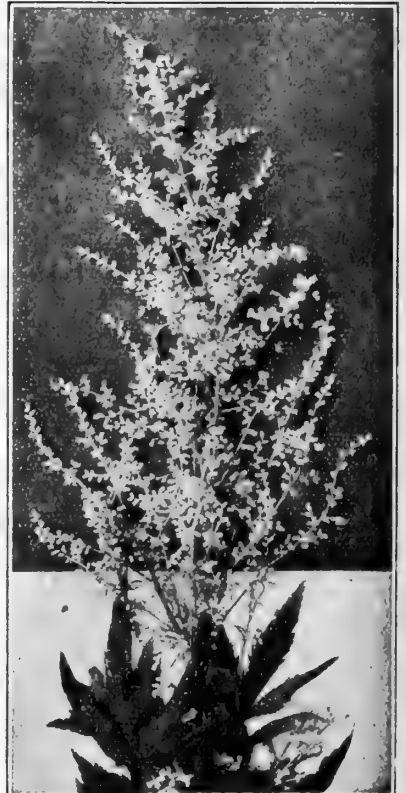

ARTEMISIA LACTIFLORA

**Fall-flowering Hardy Asters**

(Michaelmas Daisies, or Starworts)

These are among the showiest of our late-flowering hardy plants, giving a wealth of bloom during September and October, a season when most other hardy flowers are past, and for the best effect should be planted in masses of one color. They grow freely in any soil. The collection offered below is made up of the choicest varieties only.

**Blushing Bride.** White with just a tint of pink; 3 feet.

**Brussels.** Very large light lavender blue; 4 feet.

**Capitaine.** Light lavender blue; 4 to 4½ feet.

**Emilie Thoury.** Light ageratum blue; 3 feet.

**Enfant de Vitry.** Distinct semi-double lilac mauve, very free; 2½ feet.

**Ghent.** Large soft lilac-mauve; 3 ft.

**Grace Sweet.** Rich dark blue; 4½ feet.

**King of the Belgians.** Light lobelia blue; 3 feet.

**Laevis.** Light heliotrope; 4 feet.

**Liege.** Large soft rosy pink; 2½ feet.

**Novae angliae.** Bright violet-purple; 4 feet.

— **Rosous.** Bright purplish-mauve; 4 feet.

— **Mrs. F. W. Raynor.** Large crimson-purple. 4 feet.

**Novi Belgii Climax.** One of the best and showiest, with large pyramidal spikes of large light lavender-blue flowers; very free; 5 feet.

**Novi Belgii White Climax.** A counterpart of above with white flowers.

**Novi Belgii St. Egwin.** A pleasing soft rosy-pink, 3 to 4 feet.

**Sam Banham.** Large feathery pure white, one of the earliest; 3 feet.

**Tataricus.** Distinct large bluish-violet; very late; 6 feet.

**The President.** Large light bluish-violet; 4 feet.

**Trouville.** Full double mauve-pink flowers. 3 feet.

**Price.** Any of the above, 25 cts. each; \$2.50 per doz.; \$18.00 per 100. Set of 20 varieties for \$4.00.

## Summer-flowering Hardy Aster

**Amellus Elegans.** Grows from 12 to 15 inches high and produces large showy flowers of a rich bluish-violet during July and August. Its free-flowering habit and compact growth makes it a most desirable subject for the front of the border. 35 cts. each; \$3.50 per doz.

### Dwarf Alpine Asters

**Alpinus.** Indispensable for the rockery or edge of hardy borders; grows 6 to 10 inches high, and bears large showy bluish-purple flowers in May and June.

—**Albus.** Identical to the above, but with pure white flowers.

**Sub-coeruleus.** Forms a dense tuft of leaves, from which issue many leafless stems 12 inches high, bearing in June and July massive bluish-violet flowers 3 inches in diameter.

**Price.** 25 cts. each; \$2.50 per doz. Set of 3 sorts, 65 cts.

### Asclepias

**Tuberosa (Butterfly Weed).** One of the showiest of our native perennials; 2 feet high; and producing from July to August heads of orange-colored flowers. 25 cts. each; \$2.50 per doz.; \$15.00 per 100.

### Astilbe

This collection of hybrid Astilbes includes the best of the latest novelties, all are varieties of strong vigorous growth producing many branched feathered heads of flowers during June and July. They grow from 2 to 3 feet high, succeeding best in a half-shady moist position in any ordinary garden soil.

**Gloria.** Large feathery spikes of deep pink flowers shaded carmine.

**Granat.** Dark crimson, one of the darkest colors yet produced.

**Hyacinth.** A beautiful mauve-rose.

**Vesta.** Graceful light lilac-rose plumes.

**White Pearl.** Dense pyramidal plumes of silvery white.  
50 cts. each; \$5.00 per doz. Set of 5 sorts, \$2.25.

### Baptisia (False Indigo)

**Australis.** A strong-growing plant, about 2 feet high, with dark green, deeply cut foliage, and spikes of dark blue flowers in June and July. 25 cts. each; \$2.50 per doz.

### Bocconia (Plume Poppy, or Tree Celandine)

**Cordata.** A noble hardy perennial, beautiful in foliage and flower and admirably adapted for planting in the shrubbery borders, centre of beds, and in bold groups in any position. It will grow in any soil or situation, attaining 6 to 8 feet in height; flowers creamy-white in terminal panicles during July and August. 25 cts. each; \$2.50 per doz.; \$18.00 per 100.

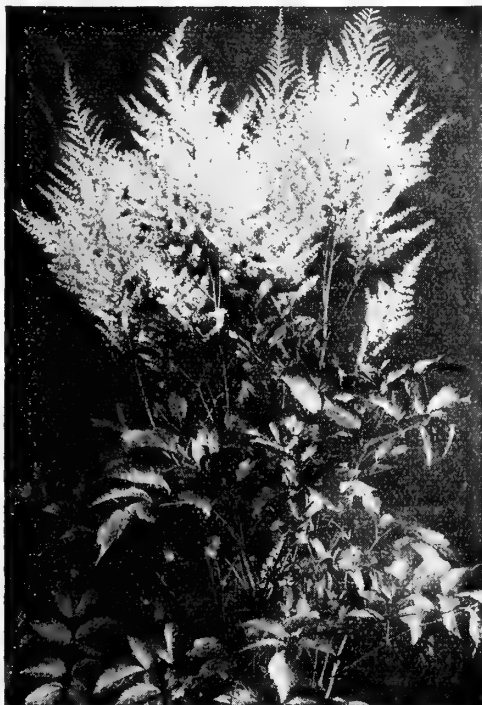

ASTILBE

### Boltonia (False Chamomile)

A showy native hardy perennial plant with large, single Aster-like flowers; in bloom during the summer and autumn months, and with its thousands of flowers open at one time produces a very showy effect.

**Asteroides.** Pure white; very effective; 5 to 7 feet.

**Latisquama.** Pink, slightly tinged with lavender; 4 to 6 feet.

—**Nana.** A dwarf growing variety. 2 feet high.

25 cts. each; \$2.50 per doz.; \$15.00 per 100.

### Calimeris (Star Wort)

**Incisa.** An attractive, free flowering plant; grows 12 to 18 inches high, producing from July to September daisy-like, pale, lavender flowers, with yellow centre. 25 cts. each; \$2.50 per doz.

### Callirhoe (Poppy Mallow)

**Involutrata.** An elegant trailing plant, with finely divided foliage and large saucer-shaped flowers of bright, rosy-crimson, with white centres, which are produced all summer and fall. 25 cts. each; \$2.50 per doz.; \$18.00 per 100.

### Campanulas or Bellflowers

Indispensable, hardy garden flowers, of much variety of form. They like a good, rich soil, and last much longer in bloom if planted in a half shady place.

**Carpatica (Carpathian Harebell).** A pretty species growing in compact tufts, not exceeding 8 inches high; flowers clear blue; held erect on wiry stems. It begins blooming in June, continuing until October. As an edging for a hardy border or for the rockery it is unsurpassed.

—**Alba.** A pure white form of the above.

**Medium (Canterbury Bells).** We can supply this popular old-fashioned favorite in choice mixed colors.

**Medium Calycanthema (Cup and Saucer Canterbury Bells).** Choicest mixed colors.

**Persicifolia Blue (Peach Bells).** Blue flowers in June and July; 2 feet.

**Persicifolia Alba.** A pure white form.

**Pyramidalis (Chimney Bell-flower).** The most conspicuous of all, forming a perfect pyramid 4 to 6 feet high, crowded with large salverlike porcelain-blue flowers in August.

**Trachelium (Coventry Bells).** Purple flowers; June and July; 3 ft.

**Price.** Any of the above, 25 cts. each; \$2.50 per doz.; \$15.00 per 100. Set of 8 varieties, \$1.75.

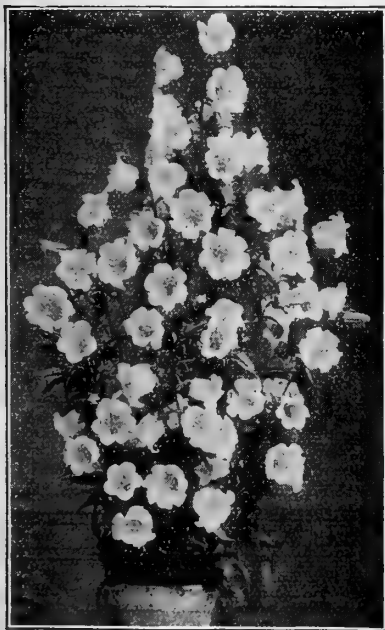

CANTERBURY BELLS

NOTE—Bulbs, Roots or Plants will be sent by Parcel Post if remittance is made to cover postage and special packing as noted on the order blank and inside of front cover of this catalogue.



COREOPSIS LANCEOLATA GRANDIFLORA

### Hardy Border Carnations

Choice mixed seedlings produced from seed supplied by a specialist in this popular flower. We supply strong plants that will furnish an abundance of flowers next season. 25 cts. each; \$2.50 per doz.; \$15.00 per 100.

#### Cassia (American Senna)

**Marilandica.** A plant growing from three to four feet high, bushy, with large panicles of bright yellow, curiously-shaped flowers in abundant axillary clusters from July to August. The beautiful pinnate light green foliage is very pleasing. 25 cts. each; \$2.50 per doz.; \$15.00 per 100.

#### Centaurea (Hardheads or Knapweeds)

**Dealbata.** Distinct bright rose-colored flowers; July to September; 18 inches.

**Macrocephala.** Large thistle-like golden-yellow flowers; useful for cutting and showy in the border; July and August; 3½ feet.

**Montana (Perennial Corn Flower).** Grows 2 feet high, bearing large violet-blue flowers from July to September.

— **Alba.** Large white variety of the above. 25 cts. each; \$2.50 per doz. Set of 4 sorts, 85 cts.

#### Cephalaria (Roundheads)

**Alpina.** When fully established attains a height of 6 feet, bearing in June and July delicate sulphur yellow flowers, not unlike the flowers of Scabiosa. 35 cts. each; \$3.50 per doz.

#### Cerastium (Snow in Summer)

**Tomentosum.** A desirable low-growing plant, with silvery foliage and white flowers in June, suitable for the rockery, or for carpeting dry, sunny spots. 25 cts. each; \$2.50 per doz.; \$15.00 per 100.

#### Chelone (Shell Flower)

Handsome perennials, growing about 2 feet high, and bearing numerous spikes of large flower heads, during the summer and fall.

**Glabra Alba.** Terminal spikes of creamy-white flowers.

**Lyonii.** Heads of showy purplish-red flowers.

30 cts. each; \$2.50 per doz.; \$18.00 per 100.

#### Cimicifuga (Snake Root)

**Racemosa.** A handsome native species, bearing in July and August spikes of pure white flowers; well suited for the border, or for naturalizing; 4 to 6 feet. 35 cts. each; \$3.50 per doz.

## Dreer's Garden Chrysanthemums

We can supply a choice assortment of 25 splendid varieties of these popular plants in a full range of colors, embracing various shades of yellow, orange, pink, rose, crimson and white. Require protection in winter, the most satisfactory method is to carry them over in a cold frame.

20 cts. each; \$2.00 per doz.; \$12.00 per 100.

### Hardy Chrysanthemums

(Shasta Daisy, etc.)

**Arcticum (The Arctic Daisy).** Among fall-flowering perennials this is a perfect gem. It forms an attractive rosette-like clump of pretty dark green foliage, and in September multitudes of flower stems appear, terminated by pure white flowers from 2 to 2½ inches in diameter. These begin to develop during the last week in September, and continue in good condition throughout October, and frequently into November.

**Shasta Daisy "Alaska."** A decided improvement on the original; with blooms 4½ to 5 inches across, of pure glistening white. Very free-flowering and in bloom all summer and fall.

**Glory of Wayside.** The earliest to flower, coming into bloom in May with pure glistening white flowers, which are produced in great profusion on symmetrical compact plants from 12 to 15 inches high.

**Price.** 25 cts. each; \$2.50 per doz.; \$15.00 per 100. Set of 3 sorts for 65 cts.

### Shrubby Clematis

**Davidiana.** A most desirable variety, with fresh, bright green foliage and tubular bell-shaped flowers of deep lavender blue during August and September; deliciously fragrant. 50 cts. each; \$5.00 per doz.

**Integrifolia Coerulea.** A good border plant, growing from 18 to 24 inches high, producing its small but interesting porcelain-blue flowers from June to August.

**Recta.** Grows from 2 to 3 feet high, and produces fragrant pure white flowers in very large, showy clusters during June and July.

**Price.** Except where noted 35 cts. each; \$3.50 per doz.

### Coreopsis

**Lanceolata grandiflora.** One of the most popular hardy plants. The flowers are a rich golden-yellow, of graceful form and invaluable for cutting; blooms during the entire summer and autumn.

**Lanceolata Etoile d'Or.** A form with quilled or tubular petals, giving the flower a stellate or star-like appearance.

**Rosea.** Finely divided, dark green foliage, bearing in August and September numerous small pink flowers; useful in border or rockery; 1 foot.

25 cts. each; \$2.50 per doz.; \$15.00 per 100.

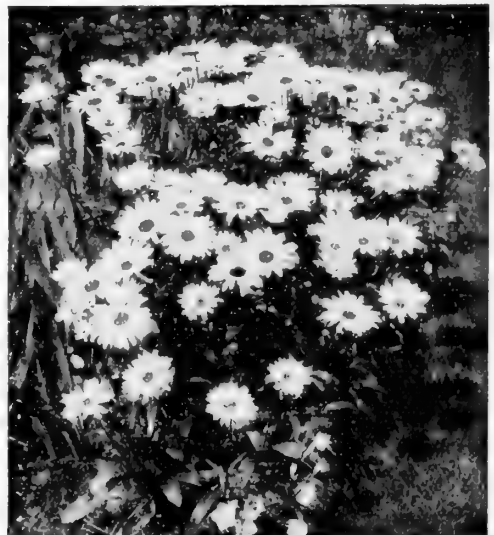

SHASTA DAISY ALASKA

**NOTE**—Bulbs, Roots or Plants will be sent by Parcel Post if remittance is made to cover postage and special packing as noted on the order blank and inside of front cover of this catalogue.



**Delphinium (Hardy Larkspurs)**

These are deservedly one of the most popular subjects in the hardy border; of easiest culture; perfectly hardy. They will establish themselves in almost any garden soil, but respond quickly to liberal treatment.

**Belladonna.** The freest and most continuous blooming of all.

The clear turquoise-blue of its flowers is unequalled for delicacy and beauty.

**Bellamosum.** This is a dark blue form of the popular light-blue Belladonna, with which it is identical in habit of growth, freedom of bloom and other good qualities, but with intensely rich, deep blue flowers.

**Chinense.** A very pretty dwarf species, with fine feathery foliage and intense gentian-blue flowers in open panicles.

— **Album.** A pure white form of the above.

**Gold Medal Hybrids.** Unquestionably the finest strain of mixed Hybrids ever offered. The plants are of strong, vigorous habit, with large flowers.

25 cts. each; \$2.50 per doz.; \$15.00 per 100. Set of 5 sorts for \$1.00.

**Dianthus**

**Deltoides (Maiden Pink).** A charming creeping variety, with pink flowers.

— **Alba.** A pretty white flowering form.

**Latifolius Atrococcineus (Everblooming Sweet William).** Produces all summer brilliant fiery crimson scarlet double flowers.

25 cts. each; \$2.50 per doz.; \$15.00 per 100.

(See also Hardy Garden Pinks and Sweet Williams.)

**Dielytra or Dicentra**

**Spectabilis (Bleeding Heart or Seal Flower).** An old-fashioned favorite; its long racemes of graceful heart-shaped pink flowers are always attractive; it is used largely for forcing; and is perfectly at home in any part of the hardy border, and especially valuable for planting in the shade. (See cut). Strong clumps, 50 cts. each; \$5.00 per doz.

**Formosa (Plumy Bleeding Heart).** A dwarf-growing species, with finely-cut ornamental foliage, growing about 15 inches high and producing its showy pink flowers from April to August. 30 cts. each; \$2.50 per doz.

**Digitalis**

(Foxglove)

The Foxglove, old-fashioned, dignified and stately during their period of flowering, dominate the whole garden.

**Giant Shirley.** A magnificent strain of the Gloxinia flowered type of vigorous habit attaining a height of from 5 to 7 feet with spikes of bloom 4 feet in length, closely set with flowers of unusual size ranging in color from purest white to deepest rose, handsomely spotted with crimson maroon and chocolate. We offer them in mixture only.

**Ambigua or Grandiflora.** Showy flowers of pale yellow veined brown.

**Lanata.** Odd-looking flowers; corolla grey, with creamy white tips.

Price. 25 cts. each; \$2.50 per doz.; \$15.00 per 100.

**Doronicum (Leopard's Bane)**

**Excelsum.** Large bright yellow flowers and one of the most effective very early spring flowering perennials. There are many who have only seen this as a single plant, here or there in a hardy border, and have no idea of the effect it has when planted in a mass. It is also a splendid flower for cutting, as it carries well and stands a long time in water, opening out morning after morning. They succeed everywhere. 50 cts. each; \$5.00 per doz.

**Echinops (Globe Thistle)**

**Ritro.** Deep metallic-blue flowers. 3 feet.

**Sphaerocephalus.** An interesting thistle-like plant with large globular heads of bluish-white attractive flowers. 3 feet.

30 cts. each; \$2.50 per doz.

**Epimedium (Barren-wort, Bishop's Hat)**

**Sulphureum.** A dwarf growing plant suitable for a shady position in the rock garden or edge of border with leathery bronzy foliage and panicles of small sulphur yellow flowers. 35 cts. each; \$3.50 per doz.

**Violaceum.** Reddish-violet flowers. 35 cts. each; \$3.50 per doz.

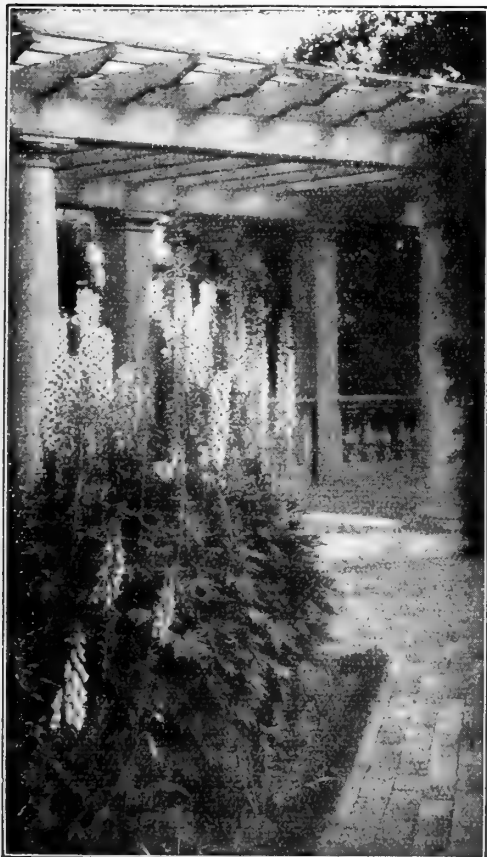

GOLD MEDAL HYBRID DELPHINIUMS

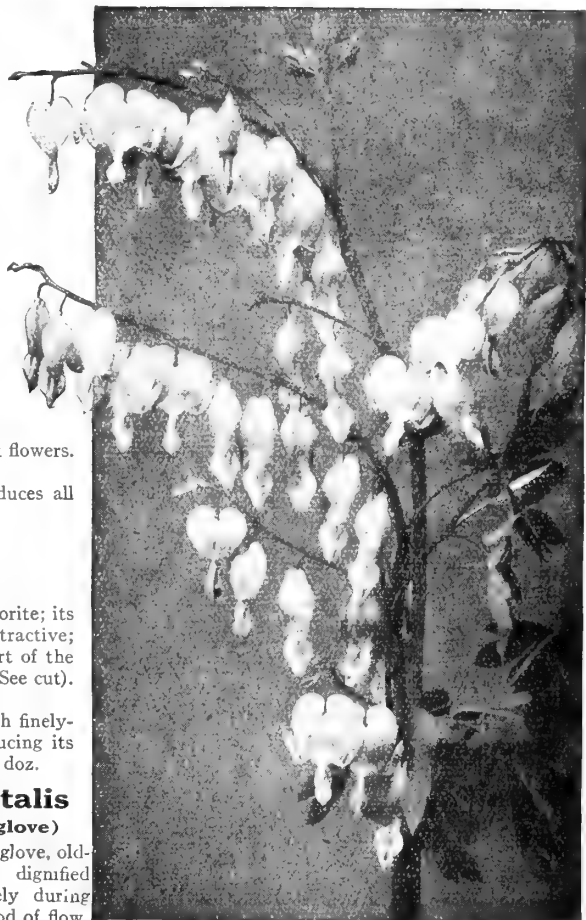

DIELYTRA SPECTABILIS (Bleeding Heart)

NOTE—Bulbs, Roots or Plants will be sent by Parcel Post if remittance is made to cover postage and special packing as noted on the order blank and inside of front cover of this catalogue.

**Erigeron (Fleabane)**

**Coulteri.** Grows about 15 inches high and during July bears attractive single Aster-like flowers in profusion. 25 cts. each; \$2.50 per doz.

**Eryngium (Sea Holly)**

Handsome ornamental plants, growing from 2 to 3 feet high. The flower heads, which are produced from July to September, are useful to cut for vases or to dry for winter bouquets.

**Maritimum.** Has most attractive large glaucous blue deeply toothed foliage and pale blue globular flower heads.

**Planum.** Steel-blue. 2 feet.  
35 cts. each; \$3.50 per doz.

**Eupatorium**

**Ageratoides (Thorough Wort).** A useful border plant of strong, free growth, 3 to 3½ feet high, with minute white flowers in dense heads; splendid for cutting; August and September. 25 cts. each; \$2.50 per doz.; \$15.00 per 100.

**Euphorbia (Milk Wort)**

**Corollata (Flowering Spurge).** A most showy and useful native plant, growing about 18 inches high; and bearing from June till August umbels of pure white flowers with a small green eye.

**Polychroma.** An attractive border plant and very effective when covered with yellow flower-like bracts in May; 2 feet.  
25 cts. each; \$2.50 per doz.; \$18.00 per 100.

**Choice Hardy Ferns**

Suitable positions for Hardy Ferns are to be found in almost every garden. With few exceptions they do best in a shady or semi-shady position in rich well-drained soil, where they can be liberally supplied with water during dry weather. Where the soil is stiff or clayey, incorporate a liberal quantity of leaf-mould, peat or other loose material to make it friable.

*We give after each variety the average height of growth.*

- Aspidium Acrostichoides (Wood Fern).** 12 in.  
- **Filix-mas (Male Fern).** 18 to 24 in.  
- **Marginale (Evergreen Wood Fern).** 12 to 24 in.  
- **Goldieanum (Shield Fern).** 24 to 36 in.  
- **Spinulosum.** 12 to 15 in.  
**Asplenium Filix-foemina (Lady Fern).** 12 to 15 in.  
**Dicksonia Punctilobula (Gossamer Fern).** 24 to 36 in.  
**Oncoclea Sensibillis (Sensitive Fern).** 12 to 24 in.  
- **Struthiopteris (Ostrich Fern).** 24 to 36 in.  
**Osmunda Claytonia (Flowering Fern).** 24 in. 50 cts. each.  
- **Cinnamomea (Cinnamon Fern).** 24 in. 50 cts. each.  
- **Regalis (Royal Fern).** 24 to 36 in. 50 cts. each.  
**Price.** Any of the above, except where noted, 30 cts. each.  
\$2.50 per doz.; \$18.00 per 100. Set of 12 sorts for \$3.25.



EUPHORBIA COROLLATA



GAILLARDIA GRANDIFLORA

**Gaillardia (Blanket Flower)**

**Grandiflora.** One of the showiest and most effective hardy plants, growing about two feet high; beginning to flower in June, they continue one mass of bloom the entire season. The large flowers are of gorgeous coloring. The centre is dark red-brown, while the petals are variously marked with rings of brilliant scarlet-crimson, orange and vermilion. Excellent for cutting. 25 cts. each; \$2.50 per doz.; \$15.00 per 100.

**Gentiana**

**Andrewsi (Blue Gentian).** This is our native species, flowers beautiful deep blue, August and September; grows about 2 ft. high and requires rich moist soil. 30 cts. each; \$3.00 per doz.

**Geranium (Crane's Bill)**

**Sanguineum.** A desirable plant with pretty cut foliage and bright crimson flowers, blooms the entire season. 18 inches.

**Sanguineum Album.** A white flowered form of the above.  
25 cts. each; \$2.50 per doz.; \$15.00 per 100.

**Ornamental Grasses**

**Arrhenatherum bulbosum variegatum.** A pretty dwarf tufted Grass; leaves green and white; 6 to 8 inches. 25 cts. each; \$2.50 per doz.

**Elymus Glaucus (Blue Lyme Grass).** A handsome grass, with narrow glaucous silvery foliage; 15 to 18 inches. 35 cts. each; \$3.50 per doz.

**Eulalia Gracillima Univittata (Japan Rush).** Of graceful habit, with very narrow foliage; 6 to 7 feet. 35 cts. each; \$3.50 per doz.

**Eulalia Japonica Variegata.** Very ornamental; long, narrow leaves, striped green, white and often pink or yellow. 35 cts. each; \$3.50 per doz.

**Eulalia Japonica Zebrina (Zebra Grass).** The long blades of this variety are marked with broad yellow bands across the leaf. It makes a very attractive specimen plant for the lawn, 6 to 7 feet. 35 cts. each; \$3.50 per doz.

**Festuca Glauca (Blue Fescue).** A dwarf tufted grass with glaucous-blue foliage. 8 to 10 inches. 25 cts. each; \$2.50 per doz.; \$15.00 per 100.

**Phalaris Arundinacea Variegata (Variegated Ribbon Grass or Gardener's Garters).** 25 cts. each; \$2.50 per doz.



HELIENIUM

### Gypsophila (Baby's Breath)

The Gypsophilas will thrive in any soil in a sunny position, and on account of their gracefully arranged large panicles of minute flowers should be in every garden.

**Paniculata.** A beautiful old-fashioned plant, possessing a grace not found in any other perennial. When in bloom during July and August it forms a symmetrical mass 2 to 3 feet in height, and as much through, of minute pure white flowers, forming a beautiful gauze-like appearance. When cut it is exquisite in combination with other flowers.

**Paniculata Fl. Pl.** A splendid double-flowering form of Baby's Breath. 50 cts. each; \$5.00 per doz.

**Repens.** An elegant trailing plant for the rockery, with clouds of small white flowers in July and August.

**Repens Rosea.** A delicate rose-tinted form of the above.

**Price.** Except where noted, 25 cts. each; \$2.50 per doz.; \$15.00 per 100.

### Helenium (Sneeze Wort)

All of these are desirable-border plants, succeeding in any soil in a sunny location, with broad-spreading heads of flowers, useful for cutting, each species covering a long-blooming season.

**Autumnale Rubrum.** Robust growing; 3 to 4 feet high, with bright terra-cotta red flowers in August and September.

**Autumnale Superbum.** Golden-yellow flowers during the late summer and fall months; 5 to 6 feet.

**Hoopesi.** Pure orange-yellow flowers, 2½ inches across, and the earliest to flower, coming in early in June and continuing throughout the summer; 2 feet.

**Riverton Beauty.** Rich lemon-yellow, with large purplish black cone; August and September; 4 feet.

**Riverton Gem.** Old gold, changing to wall-flower red; August and September; 3½ feet.

**Price.** 30 cts. each; \$2.50 per doz.; \$18.00 per 100. One each of the 5 varieties, \$1.25.

### Helianthemum (Rock, or Sun Rose)

Exceedingly pretty low growing evergreen plants, forming broad clumps, and which during their flowering season, June to July, are quite hidden by a mass of bloom; well adapted for the front of the border, the rockery, or a dry sunny bank.

**Fireball.** Fiery double red.

**Mrs. Earle.** Rich single red.

**Macranthum.** Single white.

**Praecox.** Single yellow, silvery foliage.

**Rhodanthe Carneum.** Pretty single pink, silvery foliage. 35 cts. each; \$3.50 per doz.; \$20.00 per 100.

### Helianthus (Hardy Sunflower)

The perennial sunflowers are among the most effective hardy plants for large borders for planting among shrubbery, or as clumps on the lawn. They are remarkably free-flowering, will succeed in any soil, and are invaluable for decorative purposes, or as cut flowers during the summer and autumn.

**Giganteus.** A native variety, with medium-sized bright canary-yellow flowers in September and October; 6 feet.

**Maximiliana.** The latest of all, perfecting its fine golden-yellow flowers in long, graceful sprays during October, when all others have finished flowering; invaluable for cutting; 5 to 7 feet.

**Mollis.** Large, single lemon-yellow flowers with downy white foliage; blooms in August and September; 4 feet.

**Rigidus Japonicus.** One of the most desirable varieties, beginning to bloom early in July and continuing until fall; flowers golden-yellow, with dark centre; 5 feet.

**Wolley Dod.** The best of the September flowering varieties with deep yellow flowers; entirely distinct; 6 feet.

**Price.** Any of the above, 25 cts. each; \$2.50 per doz.; \$15.00 per 100. One each of the 5 sorts for \$1.15.

### Heliopsis (Orange Sunflower)

Similar in general habit to Helianthus, but commencing to flower earlier in the season; of dwarfer habit, rarely exceeding three feet in height; very valuable for cutting.

**Pitcheriana.** Flowers deep golden-yellow, about 2 inches in diameter, of very thick texture.

**Scabra Excelsa.** Double golden-yellow flowers closely resembling a Zinnia.

**Price.** 25 cts. each; \$2.50 per doz.; \$15.00 per 100.

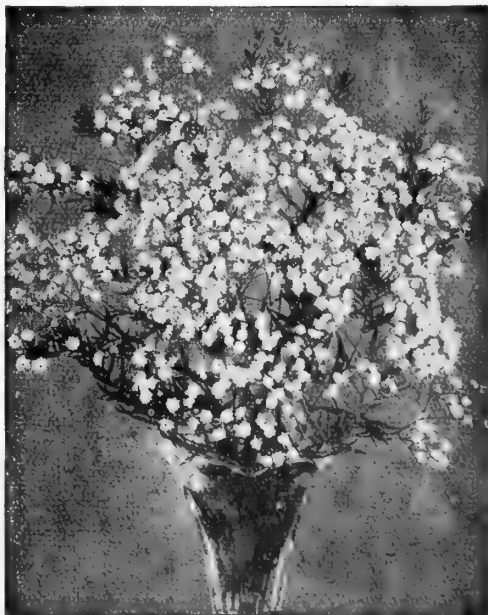

GYPSOPHILA PANICULATA FL. PL.

**NOTE—Bulbs, Roots or Plants will be sent by Parcel Post if remittance is made to cover postage and special packing as noted on the order blank and inside of front cover of this catalogue.**



HEMEROCALLIS OR DAY LILY

### Hemerocallis (Yellow Day Lily)

Popular hardy plants belonging to the Lily family. They succeed everywhere and should be in every border of old fashioned hardy plants.

**Dumortieri.** Flowers of soft, rich yellow, exterior bronzy-orange; in June and July.

**Flava (Yellow Day Lily).** Large fragrant lemon-yellow flowers during July and August; 3 feet.

**Fulva (Tawny Day Lily).** Tawny orange-colored flowers, excellent for planting among shrubbery; blooms in July and August.

**Kwanso Fl. Pl.** Double orange flowers. July. 4 to 5 feet.

**Luteola (Golden Day Lily).** Bright golden-yellow with Indian-yellow shadings.

**Middendorfi (Dr. Regel's).** The earliest to bloom, May; flowers bell shaped, rich chrome yellow. 2 feet.

**Thunbergi.** Sweet-scented buttercup-yellow flowers on 4 feet high stems in August and September.

25 cts. each; \$2.50 per doz.; \$15.00 per 100.

Set of 7 varieties, \$1.50.

### Hepatica (Liver Leaf)

**Triloba.** A pretty native spring-flowering plant, with light blue flowers, useful as a rock plant or for a shady spot in the border, 25 cts. each; \$2.50 per doz.

### Heuchera (Alum Root, or Coral Bells)

Most desirable dwarf, compact bushy plants of robust constitution and easy culture, growing 1½ to 2 feet high, and bearing during July and August loose, graceful spikes of flowers in the greatest profusion; excellent subjects either for the border or rockery, and of great value for cutting.

**Gracillima Rosea.** Carmine rose.

**Sanguinea.** Free-flowering coral-red.

— **Alba.** White tinted.

— **Virginal.** Creamy-white.

35 cts. each; \$2.50 per doz.; \$20.00 per 100.

### IRIS (Flags) See pages 21 to 24.

### Hibiscus (Mallow)

Desirable border plants, growing 4 feet high, with large foliage and large showy flowers of delicate coloring, produced during the entire summer.

**New Giant-flowering Marshmallows.** A wonderfully improved form in which the colors have been intensified, and flowers of enormous size, frequently 10 to 12 inches in diameter, have been developed. We offer three distinct colors, Red, Pink and White, in strong two-year flowering roots. 35 cts. each; \$3.50 per doz.; \$25.00 per 100. One of each for \$1.00.

**Mallow Marvels.** Flowers of enormous size in the richest shades of crimson, pink and white. Sold in mixed colors only.

**Moscheutos (Swamp Rose Mallow).** Light rosy red, with darker eye.

— "**Crimson Eye.**" White, with deep crimson centre.

Price, except where noted, 25 cts. each; \$2.50 per doz.; \$15.00 per 100.

### Dreer's Superb Hollyhocks

Few hardy plants combine as many good qualities as the Hollyhock. For planting in rows or groups on the lawn or for interspersing among shrubbery, they are invaluable. The Hollyhock requires a deep, rich soil, well drained, and will repay any extra care. A slight protection during the winter will be beneficial.

**Double White, Newport Pink, Rose, Yellow, Maroon and Red.**

**Fringed Allegheny.** Mixed colors.

**Single Mixed Colors.** Very artistic flowers.

Price, Any of the above, 30 cts. each; \$2.50 per doz.; \$18.00 per 100.

### Hypericum (St. Johns-wort)

**Moserianum.** A most desirable border plant, of free and graceful habit.

It is marvelously free-flowering, of large size, measuring from 2 to 2½ inches in diameter; in color a rich golden-yellow, which is rendered still more effective by the numerous yellow stamens and crimson anthers, and blooms continuously the entire season; 2 feet.

**Patulum Henryi.** Of shrub-like habit 2½ to 3 feet high, large clear yellow flowers in July and August.

30 cts. each; \$2.50 per doz.; \$18.00 per 100.



HIBISCUS  
NEW GIANT MARSHMALLOW

**Iberis (Hardy Candytuft)**

**Sempervirens.** Most desirable dwarf plants, 8 to 10 inches, with evergreen foliage, completely hidden with dense heads of pure white flowers in early spring. 25 cts. each; \$2.50 per doz.; \$15.00 per 100.

**Liatris (Blazing Star, or Gay Feather)**

**Pycnostachya.** Showy and attractive native plants, succeeding anywhere, producing large spikes of light rosy-purple flowers in July and August; 5 feet 25 cts. each; \$2.50 per doz.; \$15.00 per 100.

**Linum (Flax)**

**Perenne.** A desirable plant for the border or rockery, growing 1½ feet high, with light graceful foliage and large blue flowers all summer. 25 cts. each; \$2.50 per doz.; \$15.00 per 100.

**Lobelia**

**Cardinalis (Cardinal Flower).** Handsome border plants. Rich, fiery cardinal flowers; strong plants, often producing 10 to 18 spikes, 24 to 30 inches long. Thriving in any ordinary garden soil, but preferring a moist, deep loam, where they will not suffer from drought. Few plants are more effective at their season of bloom, which extends from early in August till late in September.

**Syphilitica Hybrida (Great Lobelia).** A choice selection of our native Lobelia, producing large spikes of flowers varying from blue to pure white; July to September; 2 to 3 feet.

25 cts. each; \$2.50 per doz.; \$15.00 per 100.

**Lupinus (Lupine)**

Effective plants, producing large spikes of flowers; blooming in May and June. They require only well-prepared garden soil and to be kept watered in dry weather. 3 feet.

**Polyphyllus.** Clear blue.

— **Albus.** A white variety of above.

— **Rosea.** A combination of light and dark shades of pink.

30 cts. each; \$3.00 per doz.; \$20.00 per 100.

**Lychnis (Campion)**

All the Lychnis are of the easiest culture, and this, in addition to their brightness has brought them into high favor.

**Chalcedonica.** A most desirable plant, heads of brilliant orange scarlet; grows 2 to 3 feet high and blooms all summer.

— **Alba.** A white-flowered form.

**Haageana.** Brilliant orange-scarlet.

**Viscaria, Double Red.** Forms a dense tuft of evergreen foliage, and in June sends up spikes of handsome double, deep red fragrant flowers.

Price. 25 cts. each; \$2.50 per doz.; \$18.00 per 100.

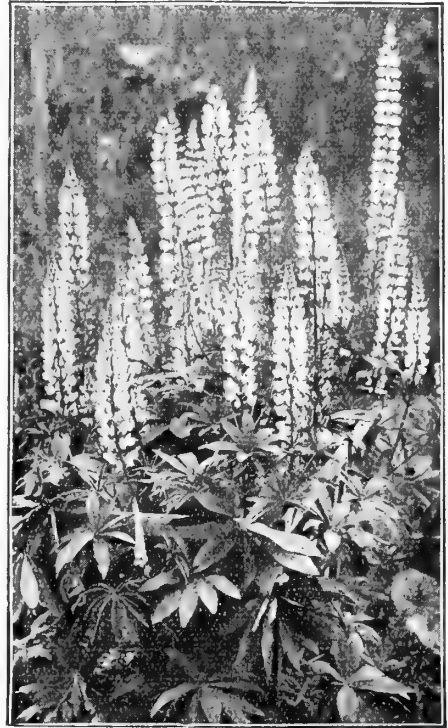

LUPINUS POLYPHYLLUS

**Lythrum**

**Roseum Superbum (Rose Loose Strife).** A strong growing plant, 3 to 4 feet high, producing large spikes of rose-colored flowers from July to September.

**Virgatum.** Grows 2 to 3 feet high with erect stems and bright rosy purple flowers in summer.

30 cts. each; \$2.50 per doz.; \$18.00 per 100.

**Malva (Musk-Mallow)**

**Moschata.** Large single sweet scented rose colored flowers, 2 inches across, produced very freely in clusters from June to September. A showy border plant 12 to 18 inches. 25 cts. each; \$2.50 per doz.; \$15.00 per 100.

**Mertensia (Blue Bells)**

**Virginica.** An early spring-flowering plant, growing about 1 to 1½ feet high with drooping panicles of handsome light-blue flowers, fading to clear pink; one of the most interesting of our native spring flowers. 25 cts. each; \$2.50 per doz.; \$15.00 per 100.

**Monarda (Bergamot)**

Showy plants growing from 2 to 3 feet high, succeeding in any soil or position, with aromatic foliage, and producing their bright flowers during July and August.

**Didyma Cambridge Scarlet (Oswego Tea).** Brilliant crimson-scarlet.

— **Rosea (Bee Balm).** A pretty rose-colored form.

— **Violacea.** Bright amaranth-red.

**Fistulosa Alba (Wild Bergamot).** A white-flowered variety.

25 cts. each; \$2.50 per doz.; \$15.00 per 100. The set of 4 varieties, 85 cts.

**Myosotis (Forget-Me-Not)**

**Palustris Semperflorens.** A variety that is hardly ever out of flower; useful in a shady spot in the border. 20 cts. each; \$2.00 per doz.; \$15.00 per 100.

**Oenothera (Evening Primrose)**

**Missouriensis.** Large yellow flowers often 5 inches in diameter, produced freely from June to August.

**Youngi.** Bright yellow; 18 inches.

25 cts. each; \$2.50 per doz.; \$15.00 per 100.

**Pachysandra**

**Terminalis.** Grows 6 to 8 inches high, forming broad mats of bright glossy green foliage. Valuable as a ground cover; does well under trees where grass will not grow. 25 cts. each; \$2.00 per doz.; \$15.00 per 100; \$120.00 per 1000.

**Dreer's Fragrant Peonies**

See page 27

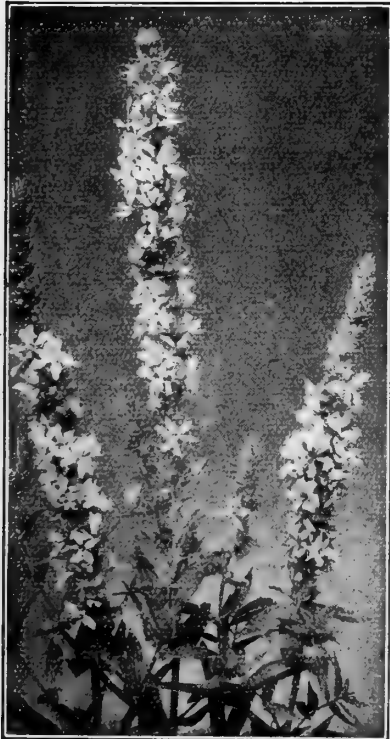

LYTHRUM ROSEUM SUPERBUM

NOTE—Bulbs, Roots or Plants will be sent by Parcel Post if remittance is made to cover postage and special packing as noted on the order blank and inside of front cover of this catalogue.





ORIENTAL POPPY

### Papaver Orientale (Oriental Poppies)

Autumn is the best time to plant the Oriental Poppies, planted at this time they are sure to flower the following summer.

**Bracteatum.** Rich blood-red

**Mrs. Perry.** Salmon-rose.

**Oriental Red.** Large brilliant red.

**Princess Victoria Louise.** Salmon-pink.

**Price.** 35 cts. each; \$3.50 per doz.; \$25.00 per 100. Set of 4 for \$1.25.

**Choice Mixed Oriental Poppies.** Grown from a select strain. 25 cts. each; \$2.50 per doz.; \$15.00 per 100.

### Pardanthus (Blackberry Lily)

**Sinensis.** Brilliant orange, lily-like flowers during July and August on 2½ feet high stems, followed in September with seeds which resemble blackberries. 25 cts. each; \$2.50 per doz.; \$18.00 per 100.

### Pentstemon (Beard Tongue)

Most useful perennials, either for the border or rockery.

**Barbatus Coral Gem.** Dense showy spikes of coral pink flowers, June and July. 2½ feet.

**Barbatus Torreyii.** Spikes of brilliant scarlet flowers; height 3 to 4 feet.

**Digitalis.** Large spikes of long purple-white flowers, with purple throats during June and July; 2 to 3 feet.

**Pubescens.** Bright rosy-purple; July and August; 18 inches.

**Price.** 25 cts. each; \$2.50 per doz.; \$18.00 per 100.

### Physalis (Chinese Lantern Plant)

**Francheti.** An ornamental variety of the Winter Cherry, forming dense bushes about 2 feet high, producing freely its bright orange-scarlet lantern-like fruits; highly interesting. 25 cts. each; \$2.50 per doz.

### Physostegia (False Dragon Head)

One of the most beautiful of our mid-summer flowering perennials, forming dense bushes, bearing spikes of delicate tubular flowers.

**Virginica.** Bright, but soft pink. 3 to 4 feet.

— **Alba.** Pure white; very fine. 3 to 4 feet.

25 cts. each; \$2.50 per doz.; \$15.00 per 100.

### New Perpetual Hardy Pinks (Dianthus Allwoodi)

A most important addition to our list of perennial plants. They are perfectly hardy and flower continuously from early spring until late in the autumn; the flowers are much more substantial and larger than the old type of Hardy Pinks, and are borne on long stems suitable for cutting; deliciously clove-scented.

**Betty.** White with maroon centre.

**Jean.** Pure white with a deep violet-crimson centre.

**Joyce.** Soft rose-pink with amaranth-red centre.

**Mary.** Pale rose-pink with light maroon centre.

**Peggy.** Pinkish maroon, delicately fringed.

**Susan.** Pale lilac, blackish maroon eye.

35 cts. each; \$3.50 per doz.: One each of the 6 sorts for \$1.75.

### Hardy Garden Pinks

Old favorites, bearing their sweet, clove-scented double flowers in the greatest profusion during May and June. They are indispensable for the edge of the hardy border and for cutting. 1 foot.

**Delicata.** Soft delicate rose-pink.

**Elsie.** Bright rose with maroon centre.

**Her Majesty.** A splendid smooth edged white.

**Homer.** Rosy-red with dark centre.

**Juliette.** White laced crimson.

**Variogated Reserve.** White—the centre of the flower prettily mottled with rosy-red.

**White Reserve.** An ever-blooming pure white.

**Price.** 25 cts. each; \$2.50 per doz.; \$15.00 per 100. Set of 7 sorts, \$1.50.

### New Crimson Hardy Pink Etoile de Lyon

Brilliant crimson, the first of this color in the true hardy Pinks grows about a foot high and produces masses of its rich colored clove-scented flowers in May and June. 30 cts. each; \$3.00 per doz.



NEW PERPETUAL-FLOWERING HARDY PINKS

NOTE—Bulbs, Roots or Plants will be sent by Parcel Post if remittance is made to cover postage and special packing as noted on the order blank and inside of front cover of this catalogue.

## Dreer's Superb Hardy Phlox

Among hardy perennial plants no class is of more importance than the Phloxes, succeeding in almost any soil and position; and flowering through a long season; and while they will continue in good condition and flower freely for many years without attention, yet they respond quickly to and are improved by liberal cultivation.

### Four New Hardy Phlox

Four of the finest up-to-date novelties, selected out of over fifty recent introductions of noted European specialists.

**Deutschland.** Unquestionably the brightest red yet introduced; a brilliant oriental-red with orange suffusion and crimson red eye.

**Firebrand.** Bright vermilion scarlet with deeper centre, large trusses, strong robust habit.

**Mia Ruys.** Of dwarf habit, about 18 inches, much branched enormous trusses of very large flowers of purest white.

**Mrs. Milly van Hoboken.** A gem with very large trusses of large flowers, of a bright peach pink with soft mauve suffusion.

**Price.** Any of the above, 30 cts. each; \$3.00 per doz. The set of 4 varieties for \$1.00.

### General List Hardy Phlox

**Antonin Mercie.** Light ground color prettily suffused bluish lilac.

**Bacchante.** Tyrian-rose, with a crimson-carmine eye.

**Beacon.** Brilliant cherry-red.

**Bridesmaid.** Pure white with large crimson-carmine eye.

**B. Comte.** Brilliant rich French-purple.

**Champs Elysee.** A bright rosy-magenta; very effective.

**Eclairer.** Brilliant rosy-magenta, with lighter halo.

**Elizabeth Campbell.** Bright salmon-pink, with lighter shadings and dark red eye; one of the handsomest and most attractive.

**Europa.** Pure white, with small crimson-carmine eye, very large trusses.

**Jeanne d'Arc.** A good late flowering pure white.

**Jules Sandeau.** Large fine pure pink, very free.

**Montagnard.** A rich glowing French purple.

**La Vague.** Pure mauve, with aniline-red eye.

**Louise Abbema.** Very large pure white dwarf.

**L'Esperance.** Light lavender-pink with white centre.

**Mrs. Jenkins.** The best all-around pure white.

**Pacha.** Deep pink suffused with red, carmine eye.

**Professor Virchow.** Bright carmine overlaid with brilliant orange-scarlet.

**R. P. Struthers.** Bright rosy-carmine, with claret-red eye.

**Rheinlander.** A beautiful tone of salmon-pink, the color being intensified by a very decided deep claret-red eye, with flowers and trusses of immense size.

**Riverton Jewel.** One of our own introductions that we particularly recommend. A lovely mauve-rose illuminated by a brilliant carmine-red eye.

**Rynstrom.** Effective carmine-rose color.

**Thor.** A most beautiful and lively shade of deep salmon-pink suffused and overlaid with a scarlet glow. A light, almost white halo surrounds the aniline-red eye. A very effective color.

**Widar.** Light, reddish-violet, with a very large white centre, which intensifies and illuminates the color.

**Price.** Any of the above varieties, 25 cts. each; \$2.50 per doz.; \$15.00 per 100. One each of the 24 varieties, \$5.00.

### Early Flowering Hardy Phlox

**Miss Lingard.** This grand white variety is one of the most popular sorts grown; it grows about 2 feet high and starts to bloom in May, continuing to flower until late in October. 25 cts. each; \$2.50 per doz.; \$18.00 per 100.



HARDY PHLOX

### Various Phloxes

**Amoena.** The best variety for carpeting the ground, the rockery or the border; it grows but 4 inches high, and in spring is a sheet of rich bright pink flowers.

**Divaricata Canadensis.** One of our native species which is worthy of extensive planting, commencing to bloom early in April, and continuing through May, with large fragrant lavender flowers on stems 10 inches high.

25 cts. each; \$2.50 per doz.; \$15.00 per 100.

### Phlox Subulata (Moss, or Mountain Pink)

Early spring-flowering pretty moss-like evergreen foliage, which is hidden under the masses of bloom. Excellent for the rockery or border, and invaluable for carpeting the ground or covering graves.

**Alba.** Pure white. **Lilacina.** Light lilac.

**Rosea.** Bright rose. **Vivid.** Rich rose.

25 cts. each; \$2.50 per doz.; \$15.00 per 100.

### Platycodon

(Balloon Flower, or Japanese Bell-flower)

The Platycodons form neat branched bushes of upright habit, which bear a continual succession of flowers from June to October.

**Grandiflorum.** Deep blue-cupped, star-shaped flowers; 1½ feet.

— **Album.** A white-flowered form of the above.

25 cts. each; \$2.50 per doz.; \$15.00 per 100.

### Plumbago (Lead Wort)

**Larpentae.** Of dwarf-spreading habit, growing 4 to 6 inches high; useful as an edging plant or for the rockery; covered with beautiful deep, blue flowers during the summer and fall months. 25 cts. each; \$2.50 per doz.; \$15.00 per 100.

### Polemonium (Jacob's Ladder)

Useful border plants, about 12 inches high, succeeding best in a partially shaded position; deep green, finely cut foliage, and spikes of showy flowers.

**Reptans.** Showy blue flowers in May and June.

**Richardsoni.** Sky blue flowers with golden anthers. June and July.

— **Alba.** A white flowered form of above.

30 cts. each; \$2.50 per doz.; \$18.00 per 100.

NOTE—Bulbs, Roots or Plants will be sent by Parcel Post if remittance is made to cover postage and special packing as noted on the order blank and inside of front cover of this catalogue.



RUDBECKIA PURPUREA  
(Giant Purple Cone Flower)

### Polygonum (Knot-weed)

**Compactum.** Grows about 15 inches high, and during August and September the entire plant appears as a foamy mass of white flowers. 25 cts. each; \$2.50 per doz.

### Primula

**Veris** (*English Cowslip*). Plants grown from a choice strain of seed in mixed colors.

**Vulgaris** (*English Primrose*). An old favorite, canary yellow, fragrant.

25 cts. each; \$2.50 per doz.; \$15.00 per 100.

### Pyrethrum

**Hybridum Single.** In choicest mixture.

25 cts. each; \$2.50 per doz.; \$15.00 per 100.

### Ranunculus (Crow-foot, Buttercup)

**Repens Fl. Pl.** (*Bachelor's Buttons*). Masses of bright golden-yellow double flowers in May and June. 25 cts. each; \$2.50 per doz.

### Rudbeckia (Cone-Flower)

Indispensable plants for the hardy border; grow and thrive anywhere, giving a wealth of bloom, which are well suited for cutting.

**"Golden Glow."** Produces masses of double golden-yellow Dahlia-like flowers from July to September.

**Maxima.** An attractive variety, growing 5 feet high, with large glaucous green leaves and bright yellow flowers 5 to 6 inches across, June to September.

**Newmani.** Dark orange-yellow flowers, with deep purple cone, borne on stiff, wiry stems, 3 feet high, July to October.

**Nitida, "Autumn Sun."** A showy single-flowering sort. It has long broad petals of a bright primrose-yellow; grows 5 to 6 feet high, flowers from August to October.

**Purpurea** (*Giant Purple Cone-Flower*). Flowers about 4 inches across, of a peculiar reddish-purple with a remarkably large cone-shaped centre of brown; forms bushy plants 3 feet high, and blooms from July to October.

**Sub-tomentosa.** A pyramidal, densely branched plant, 2½ feet high, enveloped throughout the summer in a mass of brilliant lemon-yellow flowers, with dark purple centre.

**Price.** 25 cts. each; \$2.50 per doz.; \$15.00 per 100. Set of 6 varieties, \$1.25.

### Polygonatum (Solomon's Seal)

**Majus.** Exceedingly ornamental, both in foliage and flowers; grows 3 feet high and bears pendant, creamy-white flowers in May and June. Should be grown in a shady or half shady place for best results. 25 cts. each; \$2.50 per doz.; \$15.00 per 100.

### Salvia (Meadow Sage)

**Azurea.** Growing 2 to 3 feet high, producing during August and September pretty sky-blue flowers in the greatest profusion.

**Pitcheri.** Similar to the above but of more branching habit and larger flowers of a rich gentian-blue color.

**Virgata Nemorosa.** A most effective shapely plant about 2 ft. high producing its showy dark blue flowers during May and June.

30 cts. each; \$2.50 per doz.; \$18.00 per 100. Set of 3 for 75 cts.

### Saponaria (Soap Wort)

**Ocymoides.** A very useful plant for the rockery or the border, producing from May to August masses of attractive small bright rose flowers. 8 inches.

**Officinalis flore plena** (*Double Bouncing Bet*). Double white rose-tinted flowers.

25 cts. each; \$2.50 per doz.; \$15.00 per 100.

### Sedum or Stone-Crop

Suitable for the rockery, carpet-bedding, covering of graves, etc.

**Acre** (*Golden Moss*). Much used for covering graves; foliage green; flowers bright yellow.

**Album.** Green foliage, white flowers.

**Pruinatum Forsterianum.** Glaucous bluish-green leaves golden yellow flowers.

**Sarmentosum.** Strong spreading habit with yellow flowers.

**Sexangulare.** Very dark green foliage; yellow flowers.

**Sieboldi.** Round succulent glaucous foliage, bright pink flowers; August and September.

**Stolonifera.** One of the most desirable; flat succulent leaves; flowers purplish-pink; July and August; 6 inches.

**Spurium Coccineum.** A beautiful rosy-crimson-flowered form; July and August; 6 inches.

**Spectabile.** One of the prettiest erect growing species, attaining a height of 18 inches, with broad light green foliage and immense heads of handsome showy rose-colored flowers; indispensable as a late fall-blooming plant.

— **"Brilliant."** A rich colored form of the preceding, being a bright amaranth-red.

25 cts. each; \$2.50 per doz.; \$15.00 per 100.

Set of 10 sorts \$2.00.



SEDUM SPECTABILE

NOTE—Bulbs, Roots or Plants will be sent by Parcel Post if remittance is made to cover postage and special packing as noted on the order blank and inside of front cover of this catalogue.

**Saxifraga (Megasea)**

These will thrive in any kind of soil and in any position; grow about 1 foot high and are admirable for the front of the border or shrubbery, forming masses of handsome, broad, deep green foliage, which alone renders them useful, while the pretty rose-pink flowers, which appear very early in the spring, make them doubly effective.

**Cordifolia.** Light pink.

**Crassifolia.** Rosy-pink.

35 cts. each; \$3.50 per doz.; \$25.00 per 100.

**Sidalcea**

**Candida.** Pure white flowers about an inch across.

**Rose Queen.** Bright rose-colored mallow-like flowers; June and July.

25 cts. each; \$2.50 per doz.

**Silphium (Cup Plant, or Compass Plant)**

**Perfoliatum.** A stately perennial; grows 5 to 7 feet high, with large single yellow sunflower-like blooms from July to September. 30 cts. each; \$2.50 per doz.

**Solidago (Golden Rod)**

The below are the most desirable of our native Golden Rods.

**Altissima.** The giant of the family, attaining a height of 10 to 12 feet; with golden-yellow flowers in October.

**Golden Wings.** The finest of all; 5 feet high with immense panicles of bright golden-yellow flowers from July to September.

**Missouriensis (Aster-flowered Golden Rod).** Grows about 18 inches high with compound panicles of small yellow Aster-like light yellow flowers from August to October.

**Shorti.** Deep golden yellow; July and August; 3 feet.

**Price.** 25 cts. each; \$2.50 per doz.; \$15.00 per 100.

**Spiraea (Goat's Beard, Meadow Sweet)**

**Filipendula (Drop-wort).** Numerous corymbs of white flowers June and July, and pretty fern-like foliage. 12 to 15 inches.

**Filipendula Fl. Pl.** The double flowering form of above.

**Palmata Elegans.** A free-flowering, silvery-pink variety with large corymbs of blossoms during June and July.

**Ulmaria Fl. Pl. (Meadow Sweet).** Grows about 3 feet high, panicles of fragrant double white flowers in June and July.

**Price.** 35 cts. each; \$3.50 per doz.; \$18.00 per 100. One each of the 4 sorts for \$1.25.

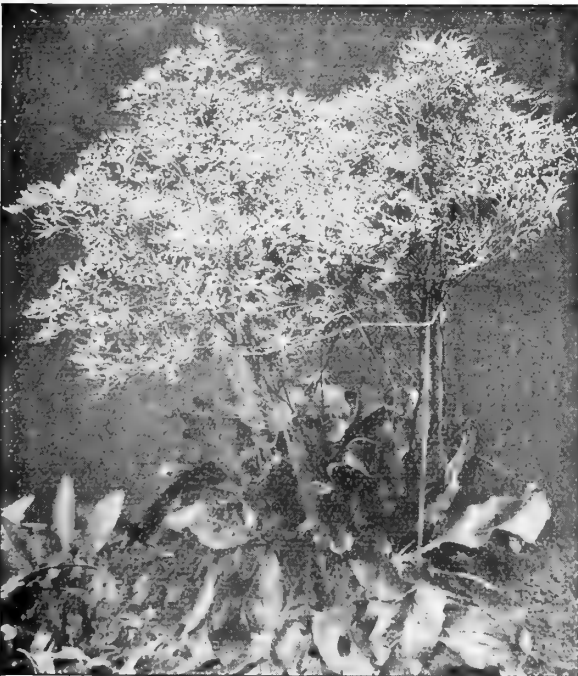

STATICE LATIFOLIA, ELEGANTISSIMA

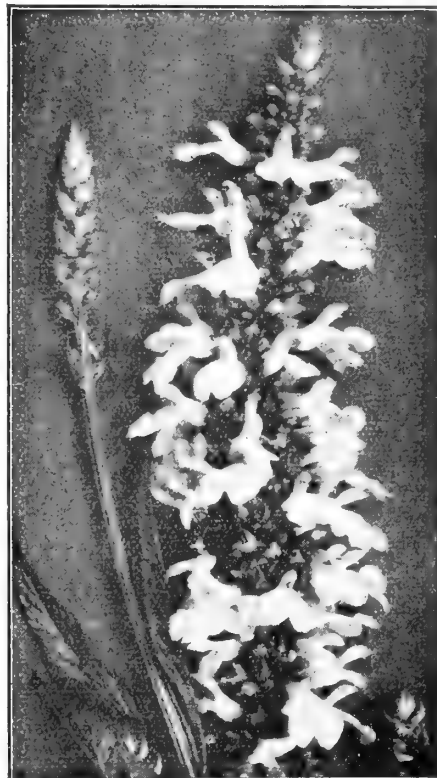

SALVIA PITCHERI  
(Offered on page 46)

**Stachys (Woundwort)**

**Betonica Grandiflora (Betony).** Large flowers of purplish-rose; June and July; 15 inches. 25 cts. each; \$2.50 per doz.

**Statice (Great Sea Lavender)**

**Latifolia.** Immense candelabra-like heads of purplish-blue minute flowers during July and August. 25 cts. each; \$2.50 per doz.; \$15.00 per 100.

**Latifolia Elegantissima.** A new improved form with not only larger individual flowers but also with much larger heads of bloom. 35 cts. each; \$3.50 per doz.

**Stokesia (The Cornflower, or Stokes' Aster)**

**Cyanea.** Grows 18 inches high, bearing freely from early in July until October, handsome lavender-blue Cornflower-like blossoms.

**Cyanea alba.** White flowered form of above.  
25 cts. each; \$2.50 per doz.; \$15.00 per 100.

**Sweet William (Dianthus Barbatus)**

**Newport Pink.** Rich salmony-rose.

**Bright Scarlet.** Effective color.

**Pure White.** Very large.

**Mixed.** Containing all colors.

20 cts. each; \$2.00 per doz.; \$12.00 per 100.

**Thalictrum (Meadow Rue)**

Very graceful, pretty flowered plants, with fine cut foliage; great favorites for planting in the hardy border.

**Aquilegifolium Album.** Elegant Columbine-like foliage and masses of feathery white flowers during June and July. 3 feet.

**Aquilegifolium Atropurpureum.** A rosy purple flowered form of the above.

**Glaucum.** Fine cut glaucous foliage; bronzy-yellow flowers in June; 2 feet.

**Price.** 30 cts. each; \$2.50 per doz.; \$18.00 per 100.

NOTE—Bulbs, Roots or Plants will be sent by Parcel Post if remittance is made to cover postage and special packing as noted on the order blank and inside of front cover of this catalogue.



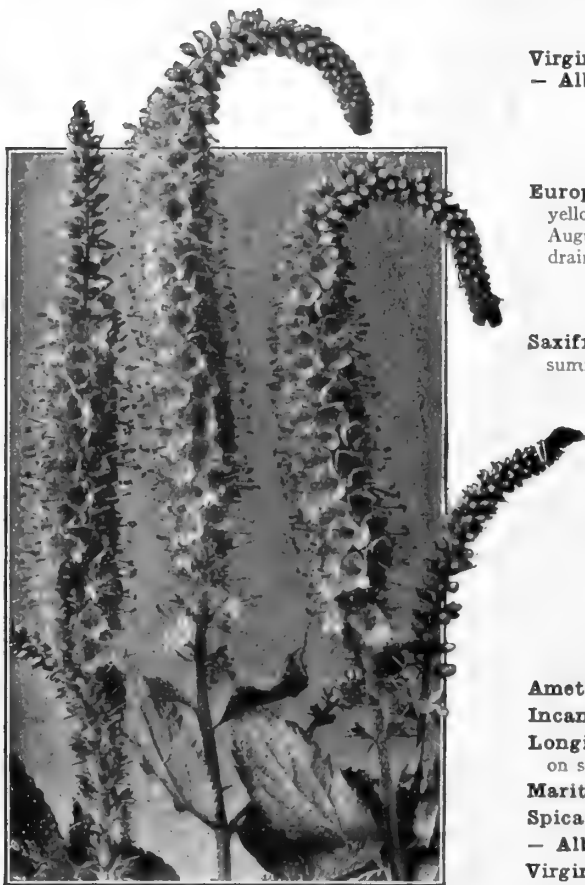

VERONICA LONGIFOLIA SUBSESSILIS

**Thymus (Thyme)**

Valuable trailing plants for the rockery or the edge of the border.

**Citriodorus Aureus.** The golden-leaved lemon-scented Thyme.

**Lanuginosus (Woolly-leaved Thyme).** Greyish foliage and rosy-lilac flowers.

**Serpyllum Coccineus (Scarlet Thyme).** Dark green foliage and bright red flowers.

— **Splendens.** Bright purplish-red flowers.  
25 cts. each; \$2.50 per doz.; \$15.00 per 100.

**Tradescantia (Spider Wort)**

**Virginica.** Produces a succession of blue flowers all summer; 2 feet

— **Alba.** A white-flowered form.  
25 cts. each; \$2.50 per doz.

**Trollius (Globe Flower)**

**Europaeus.** Desirable free-flowering plants, producing their giant bright yellow, Buttercup like blossoms on stems 1 to 2 feet high from May until August; succeed admirably in the border in a half shady position in well drained preferably light soil. 35 cts. each; \$3.50 per doz.

**Tunica**

**Saxifraga.** A pretty tufted plant with light pink flowers; produced all summer; useful either for rockery or the border. 25 cts. each; \$2.50 per doz.

**Valeriana (Valerian)**

**Coccinea.** Showy heads-of reddish flowers; June to October; 2 feet.

— **Alba.** A white-flowered form.

**Officinalis (Hardy Garden Heliotrope).** Produces showy heads of rose-tinted white flowers during June and July, with delicious, strong heliotrope odor; 3 to 4 feet.  
25 cts. each; \$2.50 per doz.; \$15.00 per 100.

**Veronica (Speedwell)**

**Amethystina.** Amethyst-blue flowers; July and August; 2 feet.

**Incana.** Silvery foliage, amethyst-blue flowers, July and August; 1 foot.

**Longifolia Subsessilis.** A pretty species, with blue flowers, produced on spikes a foot long continuing in bloom the entire summer and fall.

**Maritima.** Long spikes of blue flowers from July to September; 2 feet.

**Spicata.** Long spikes of bright blue flowers. 1½ feet high.

— **Alba.** A white flowered form of the above.

**Virginica.** Long spikes of white flowers in July and August; 3 to 4 feet.  
**Price.** 25 cts. each; \$2.50 per doz.; \$18.00 per 100.

**Vinca (Periwinkle, or Trailing Myrtle)**

**Minor.** An excellent dwarf evergreen trailing plant that is used extensively for carpeting the ground under shrubs and trees or on graves, where it is too shady for other plants to thrive. 15 cts. each; \$1.50 per doz.; \$10.00 per 100; \$80.00 per 1000.

**Yucca (Adam's Needle)**

**Filamentosa.** Broad sword-like foliage and 5 to 6 feet tall, branched spikes of large, fragrant, drooping, creamy white flowers during June and July make it an effective plant for all positions. 30 cts. each; \$3.00 per doz.; \$18.00 per 100.

**DREER'S COLLECTIONS OF HARDY PERENNIAL PLANTS**

The list of Hardy Perennial Plants which we offer is admitted to be one of the most complete and up-to-date collections in the country, and we are continually adding all the new, rare and desirable sorts.

While we are not in the landscape business and cannot undertake the preparation of plans for planting or laying out of grounds we have had prepared by a competent landscape architect a series of **Plans of Hardy Borders** with a list of suitable plants for positions either in sun or shade. We will be pleased to send a leaflet containing same free on application. We also offer customers who are not acquainted with the different sorts the following collections, all in good, strong roots, which when once planted will, with little care, keep the garden gay with flowers from the time frost leaves the ground until late in autumn. These collections are made up of species and varieties strictly of our selection, and we are unable to submit list of contents, as the assortment varies at different periods during the planting season.

12 distinct species, our selection.....	\$2 50	50 distinct species and varieties, our selection.....	\$8 00
25 distinct species, our selection.....	5 00	100 distinct species and varieties, our selection.....	15 00

NOTE—Bulbs, Roots or Plants will be sent by Parcel Post if remittance is made to cover postage and special packing as noted on the order blank and inside of front cover of this catalogue.

# ROSES FOR FALL PLANTING

Experienced professional growers as well as amateurs who have had experience, are turning more and more each season with greater favor towards fall planting, and we strongly recommend this where careful attention can be given to the simple methods of winter protection recommended in our cultural leaflet which is mailed free on application. We are now booking orders for strong two-year-old field-grown dormant plants of the varieties listed on this and the following pages, delivery of which will be made as soon as the plants are properly ripened, usually late in October or early November.

One of the advantages of getting Roses in a dormant condition is that the plants take up very little room and can be shipped to almost any distance without fear of loss, and at a minimum of cost. These dormant plants can readily be sent by Parcel Post. We will be pleased to deliver prepaid to destination any of the Roses offered if remittance is made in accordance with note on order blank and inside of front cover of this catalogue to cover special packing and Parcel Post charges.

Cultural leaflet giving concise instructions on the planting, care, pruning and protection of Roses will be mailed free on application.

## Newer Hybrid-Tea Roses

The varieties offered on this and the following three pages represent the best efforts of the World's leading Rose hybridizers to date, for General List see pages 53 to 55.

**Amelie de Bethune.** Color very much like Mme. Edouard Herriot—coral red shaded with yellow at the base—but a much larger, more double flower. \$1.50 each.

**Angele Pernet.** This novelty was sent out simultaneously by Mr. Pernet in Europe and by us in the United States and Canada. Entirely distinct and novel in color, described by the raiser as a vivid orange yellow shaded fiery deep reddish apricot, but "tango color" we think describes it better. It is a moderately strong grower, producing a long bud opening to a medium full, beautiful sweet scented flower that at once attracts attention. Awarded the Gold Medal at the Bagatelle Paris trials 1924. \$1.50 each.

**Belle Cuiyree.** Beautiful semi-double cupped flowers of a distinct shade of reddish copper passing to a deep salmony rose as they mature, free, vigorous growth and bloom, entirely distinct from all others. \$1.50 each.

**Betty Uprichard.** A pretty combination of colors, inner face of petals delicate salmon-pink to carmine, outside glowing carmine with coppery sheen and orange suffusion, well formed sweet scented flowers of great substance. \$1.50 each.

**Captain Kilbee-Stuart.** An imposing, well-built flower; dark crimson shaded vermilion; very fragrant. \$1.50 each.

**Constance Casson.** Light pink, veined with apricot and coppery yellow, a very attractive combination of colors. Large globular buds developing to exceedingly fine blooms. \$1.50 each.

**Cornelis Timmermans.** A large full sweetly scented flower of soft pink with yellow shading, very vigorous and floriferous. \$1.50 each.

**Diadem.** Messrs. McGredy, the introducers of this splendid novelty, say "The most beautiful Rose in coloring that we have ever raised, a deep crimson, heavily overlaid orange-crimson, suffused deep salmon and coppery yellow. The blooms are quite full and perfect in form and is marvelously free and sweetly scented." \$1.50 each.

**Doris Traylor.** In the young state the flowers are orange cadmium, the outer petals flushed crimson-red and orange; as they develop they change to a deep amber-yellow which never fades, the flowers are double and produced very freely on vigorous plants. \$1.50 each.

**Earl Beatty.** Deep crimson, recommended as an improved General MacArthur, an ideal bedding Rose, sweetly scented. \$1.50 each.

**Edel.** An enormous bold, stately, well built flower of great depth, quality and finish. Color, white with the faintest ivory shading towards the base. A fine grower, very free flowering, opening well in all weather, delightfully scented. \$1.00 each.

**Elegante.** Long sulphur yellow buds developing into large full creamy-yellow flowers, a strong vigorous grower and very free flowering. \$1.50 each.

**Elsie Beckwith.** A beautiful bud developing into a full double flower of ideal form carried on rigid stems. Color a deep glowing pink. \$1.50 each.

**Emile Charles.** Buds fiery red shaded golden yellow, developing to medium sized flowers of a superb coral-red shading to rosy strawberry-red on the outer petals. \$1.50 each.



HYBRID-TEA ROSE, ANGELE PERNET

**E. P. H. Kingma.** A "sport" from the popular Daily Mail Rose (Mme. Edouard Herriot), in color a wonderful rich glowing deep orange shaded apricot, the flowers are semi-double, beautiful in bud form. It flowers profusely and continuously. \$1.50 each.

**Ethel James.** One of the most artistic of the single-flowering hybrid-teas. Very large, sweetly scented, flowers opening out in salver form, of a deep carmine flushed with orange; very free flowering. \$1.00 each.

**Etienne Rebeillard.** Salmon-carmine with lighter reverse, long bud developing into a large globular flower, sweetly scented. \$1.50 each.

**Etoile de Feu.** Very large, full double globular flower of a salmon-pink color shaded with flame, a new and distinct color. A strong, vigorous grower. \$1.50 each.

**Felicity.** A beautiful shade of mallow-pink, shading to cerise at border, cupped flowers. \$1.50 each.

**Feu Joseph Looymans.** Long and pointed buds, large full flowers, yellow with vivid apricot, particularly brilliant at the center. Entirely distinct and novel. \$1.50 each.

NOTE—Bulbs, Roots or Plants will be sent by Parcel Post if remittance is made to cover postage and special packing as noted on the order blank and inside of front cover of this catalogue.

## Newer Hybrid-Tea Roses



HYBRID-TEA ROSE, LA CHAMPAGNE

**Lady Florence Stronge.** An entirely new, distinct and novel color; a reddish prawn to violet old rose shading to yellow at the base and pink towards the edge, the inner surface of the petals heavily veined and flushed scarlet, the flowers are large, full with high centres and fragrant. Vigorous in growth and free flowering. \$2.00 each.

**Lord Charlemont.** The most gorgeous and brilliant red Rose yet introduced, flowers clear crimson-scarlet, deepening to carmine crimson with almost black shadings, perfectly shaped long pointed buds, large and full sweetly scented flowers. Free-growing and free-flowering, a splendid Rose of exceptional richness and beauty. \$2.50 each.

**Louise Criner.** Purest snow-white, with creamy centre, long shapely buds on good long stems. Open flowers full double. \$1.50 each.

**Mabel Morse.** Not as large a flower as Souv. de Claudius Pernet but a most beautifully shaped long bud which develops into a handsome good sized flower of the richest golden-yellow. The raiser considers it the best yellow Rose yet produced for all purposes. It is a strong vigorous grower, very free flowering with rich glossy foliage. Awarded a Gold Medal by the National Rose Society of England. \$1.50 each.

**Margaret Horton.** Long pointed buds, large full flowers, color deep orange-yellow, vigorous and free, sweetly scented. A fine bedding Rose \$1.50 each.

**Mary Pickford.** Named in honor of America's own favorite artist. A novel Rose of merit. Its habit of growth it is strong, vigorous, not unlike Souvenir de Claudius Pernet which was one of its seed parents. Color an exquisite shade of orange-yellow stained on the reverse of the outer petals with salmon and salmon blush. The buds are of refined form, long and pointed and expand to blooms of moderate size of a deep orange yellow, shading lighter during hot dry weather. The flowers are deliciously tea scented and produced freely. \$1.50 each.

**Hortulanus Fiet.** Exceptionally large long buds on stout stiff stems of a bright nankeen yellow, a beautiful Rose of exceptional size and form. \$1.50 each.

**Independence Day.** One of the most beautifully colored Roses of its type, a rich orange apricot suffused with sunflower-yellow. Buds long, very freely produced and delightfully scented. \$1.50 each.

**Imperial Potentate.** Splendidly shaped buds, opening to well-formed, large, double flowers of crisp, glistening rose-pink with silvery suffusion at the base of the petals, sweetly scented. At the International Rose Test Garden, at Portland, Oregon, this variety was awarded the Silver Medal of the American Rose Society, the Gold Medal of the city of Portland, for the best bush Rose shown and the Silver Trophy of the Portland Chamber of Commerce for the best Rose produced on the Pacific Coast in 1923. \$1.50 each.

**Josephine Thomas.** The eminent Rosarian, Captain George C. Thomas, selected this promising variety from a number of Howard & Smith's seedlings to name after his daughter. It is a variety of strong, vigorous habit and produces its flowers on fine long stems. These are of a light orange salmon at the centre, the outer petals gradually shading to a cream-flesh, does not fade or discolor and always carries a high pointed centre of smaller petals. This Rose is sure to become popular for garden decoration with good cutting value. \$1.00 each.

**James Walley.** Nicely shaped buds. Apricot shaded salmon, of good free habit. Sweetly scented. A very distinct and beautiful Rose. \$1.50 each.

**La Champagne.** A meritorious and distinct variety of strong, robust habit, with large, long buds of beautiful shape, which develop into good full blooms, color, bright chamois, shading to yellow with apricot at centre and peach-blossom reflex and yellow base. \$1.50 each.



HYBRID-TEA ROSE, IMPERIAL POTENTATE

NOTE—Bulbs, Roots or Plants will be sent by Parcel Post if remittance is made to cover postage and special packing as noted on the order blank and inside of front cover of this catalogue.

## Newer Hybrid-Tea Roses

**Mme. Alexander Dreux.** Distinct and striking in color, a brilliant golden yellow without shading, beautifully shaped buds and full double flowers. \$1.50 each.

**Mme. Poincare.** Buds long, of perfect form on good stems, flowers full, of cupped form, bright apricot, shaded yellow at centre, outer petals salmon shaded pink, a very vigorous grower and free flowering. \$1.50 each.

**Mrs. Beckwith.** Of splendid habit, with long shapely buds, medium size, full, flowers of a buttercup-yellow, shading lighter at the edges. \$1.50 each.

**Mrs. Charles Lamplough.** A most refined and pleasing soft tone of light lemon, flowers of wonderful size, depth and substance; very sweet scented. A vigorous grower, producing its splendid flowers throughout the season. \$1.00 each.

**Mrs. C. W. Edwards.** Pure crimson-carmine with yellow base, the outside of the petals have very decided yellow bases running off into faint veinings of yellow, a novel and distinct color. Strong habit of growth, very free, with large, full, fragrant flowers. \$1.50 each.

**Mrs. J. C. Ainsworth.** A beautiful "sport" from Mrs. Charles Russell, of which it is a counterpart in strong vigorous habit of growth, large, well-shaped buds and fine, full double, delightfully scented flowers, but in color it is entirely distinct from its parent, the buds on first opening are of a beautiful peach-blossom pink, shading to a delicate mauve-tinted white at the edges, the flowers as they develop change to a lovely crimson-pink at the centre. \$1.00 each.

**Mrs. Henry Morse.** Flower bright rose, deeply impregnated and washed vermilion, with clear vermilion veining on petals which are really wonderful for depth, size and substance, perfect in shape. \$1.00 each.

**Mrs. Lovell Swisher.** Long pointed beautiful shaped buds of a deep coppery salmon opening to perfect formed, double, delightfully fragrant flowers of a delicate salmon-pink passing to flesh pink at the edges, a unique, pleasing, novel color combination. It is a very strong vigorous grower with clean bronzy foliage and exceptionally free flowering. \$1.50 each.

**Mrs. Henry Bowles.** Beautiful long buds opening to full double flowers of large size, of a warm rosy-pink with salmon orange centre; the flowers of splendid substance hold in good condition for a long time. \$1.50 each.



HYBRID-TEA ROSE, PINK PEARL

**Mrs. H. R. Darlington.** A beautiful creamy white with very large, long buds of faultless form developing into large full flowers of good shape. The plant is a strong vigorous grower of upright, branching habit. The best white garden Rose yet introduced. \$1.50 each.

**Mrs. H. S. Prentiss Nichols.** One of the strongest growing Hybrid-Tea Roses we know. Producing its large double, well-formed flowers very freely, the foliage is dark green and leathery, in color a brilliant deep pink. A very good bedding variety. \$1.50 each.

**Mrs. R. B. Molony.** Pure brilliant crimson-carmine without any variation, wonderfully brilliant and glowing. The flowers are large, full of perfect form, with reflexed petals of fine substance and sweet scented, very free and perpetual. \$2.00 each.

**Mrs. Redford.** Bright apricot-orange one of the most lovely of this tone of color, an upright grower with holly-like mildew-proof foliage. The flowers are substantially built, perfect in form, very free blooming Rose. \$1.50 each.

**Padre.** One of the finest bedding Roses of recent introduction, of beautiful form and novel coloring in which it is entirely different from any other Rose; this being a brilliant coppery-red flushed with yellow at the base, a color combination that appeals to everyone. It is of vigorous habit of growth and will produce more flowers than any other variety of the Hybrid-Tea class. The beautiful long buds are borne on long stiff stems and are splendid for cutting as well as for garden decoration. \$1.50 each.

**Pink Pearl.** A dainty new variety from Holland which we feel convinced is destined to become a universal favorite if it had nothing to recommend it but its delicious fragrance; it is the sweetest scented Rose we know. In color it is a brilliant rich cerise pink with the base of the petals touched with luminous glowing gold that lights up the flower wonderfully particularly in the half expanded bloom. The flowers are of medium size, full double, of perfect form and produced most profusely on plants of vigorous, healthy growth. \$1.50 each.

**President Cherioux.** One of the most beautiful of this season's introductions, a lovely shade of prawn-red and salmon-pink shaded with yellow, large, full, splendidly formed, globular flowers. Very free-flowering. Awarded Gold Medal at Bagatelle Gardens, Paris 1923. \$1.00 each.



HYBRID-TEA ROSE, PADRE

NOTE—Bulbs, Roots or Plants will be sent by Parcel Post if remittance is made to cover postage and special packing as noted on the order blank and inside of front cover of this catalogue.



## Newer Hybrid-Tea Roses



HYBRID-TEA ROSE, SOUV. DE GEORGES PERNET

**Souvenir de George Beckwith.** A strong vigorous grower with large full globular flowers; color shrimp-pink tinted chrome-yellow. \$1.50 each.

**Souvenir de Georges Pernet.** Oriental-red, shading to cochineal-carmine at the margin of the petals, the whole suffused with a golden sheen. From our own experience as well as from reports received from all parts of the country this variety is proving to be one of the best of Mr. Pernet's introductions. \$1.50 each.

**S. S. Pennock.** Bright glowing cerise with yellowish shades. Immense flowers, high centre, fine pointed buds, resembles a giant Papa Gontier, a splendid garden Rose. \$1.50 each.

**Sunstar.** Deep yellow, edged, veined and splashed crimson and vermilion, all colors that attract and vary in tone and intensity as the blooms develop, of medium size, highly scented. Awarded a gold medal by the National Rose Society of England. \$1.50 each.

**The Queen Alexandra.** A brilliant flower of intense vermilion, deeply shaded old gold on reverse of petals, which spring from a pure orange base, one of the most remarkable color combinations seen in Roses. \$1.50 each.

**Toison d'Or.** Large full globular flowers, oval buds orange yellow passing to apricot yellow shaded with orange-red as they expand, strong vigorous habit, a fine garden Rose. \$1.50 each.

**Una Wallace.** This Rose has created quite a sensation. The color is quite distinct from any other Rose. A beautiful soft, even toned cherry-rose without shading. In depth, formation and substance it is faultless, every bloom coming perfect and quite full. It is one of the freest growers. \$1.00 each.

**Victor Waddilove.** Bright carmine-pink with yellow base, long, perfect buds with very large double flowers of magnificent form great substance and texture and with long lasting qualities when cut and most deliciously scented. Growth strong and vigorous and very free flowering. \$2.00 each.

**W. E. Wallace.** Deep golden yellow without shading, very large, full and of exquisite form, freely and abundantly produced, very sweetly scented, a magnificent garden Rose. \$1.50 each.

**Reims.** Large flowers of very regular and perfect form, petals round, very large, imbricated like a Camellia. Color flesh white, yellow at base, center bright nankeen shaded orange-apricot, vigorous habit and very free flowering. \$1.50 each.

**Rev. F. Page Roberts.** Flowers of a rich "Marechal Niel" yellow, occasionally veined with buff markings in the bud. Large full and well formed flowers and of sweet fruity scent. A strong vigorous grower. A Rose of great merit. \$2.00 each.

**Roselandia.** This is a gem that will likely displace Golden Ophelia, Mrs. Coolidge, and Sunburst. Color golden orange with a lustrous glow of apricot at the base of the petals, frequently tinted red on the reverse of the outer petals. Beautifully shaped long pointed buds of superb build and substance, well poised on long stiff stems; very free and sweet scented. \$2.50 each.

**Severine.** Very long shapely buds of a beautiful coral-red color passing to prawn red when fully expanded, very distinct and novel. \$1.50 each.

**Shot Silk.** One of the most beautiful of Alex. Dickson and Sons introductions of 1924 which was awarded the gold medal of the National Rose Society of England.

In color a bright cherry red overshot with salmon orange flushed rose and deeply veined, base clear buttefcup yellow. It is of vigorous growth with beautiful glossy green disease resistant foliage, a continuous free bloomer. \$1.50 each.

**Souvenir de Claudius Pernet.** No other Rose ever introduced has attracted so much attention at the various exhibitions as this striking sunflower yellow. It is a strong vigorous grower with beautiful rich green foliage, long pointed buds of exquisite shape which develop into large full flowers of striking beauty. \$1.50 each.

**Souvenir de H. A. Verschuren.** This variety is a strong vigorous grower. The centre, a beautiful apricot yellow which shades to saffron-yellow at the edges. The buds are long, of ideal shape for cutting, opening out into full double flowers of good form, and of an intensely sweet tea scent, not found in many other Roses. \$1.00 each.

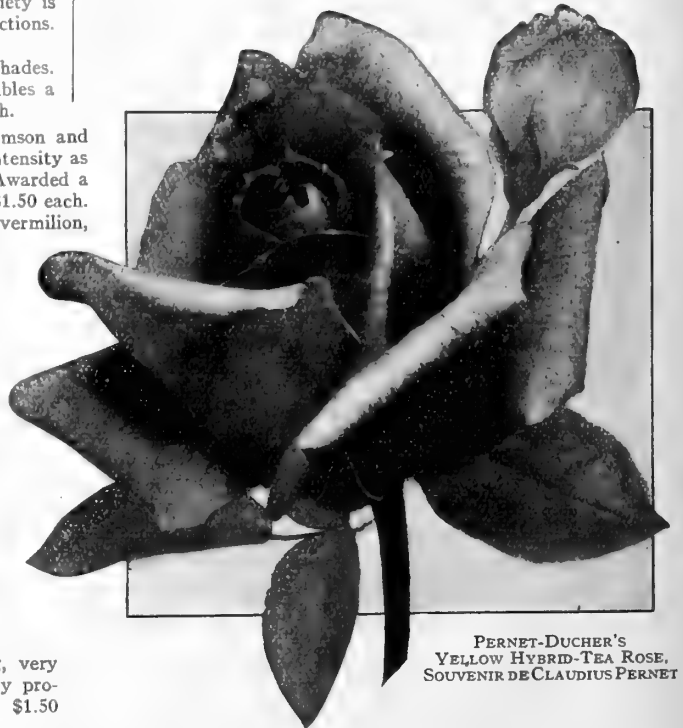

PERNET-DUCHER'S  
YELLOW HYBRID-TEA ROSE,  
SOUVENIR DE CLAUDIUS PERNET

**SPECIAL OFFER**—Collection of one each of the 64 Newer Hybrid-Tea Roses offered on pages 49 to 52. A really wonderful collection for \$85.00.

## General List of Hybrid-Tea Roses

Under this heading we offer on this and the pages following the **World's best Hybrid-Tea varieties**, all of them sorts which we have thoroughly tested and which we fully recommend to the large and small planter and which, together with the newer sorts offered on pages 49 to 52, forms not the longest list, but what is undoubtedly the **finest collection of Hybrid-Tea Roses** ever offered to the Rose loving American public.

**Admiral Ward.** A splendid crimson-red, shaded fiery red; large globular flowers.

**Amalie de Greiff.** A desirable bedding variety, large, well-formed double flowers, of a delicate satiny rose tinted white.

**America.** Glowing rose-pink with long pointed buds which open up to most artistically formed double flowers.

**Arthur R. Goodwin.** A beautiful rich-colored coppery-orange; as the flower matures it opens to a soft salmon pink; a good, full flower, very free and distinct.

**Betty.** Produces blooms of marvelous beauty, particularly so in the autumn. Color glowing coppery-rose, suffused with a golden sheen.

**Caroline Testout.** One of the most popular and valuable bedding varieties; large, full, globular flowers of bright satiny rose, with brighter centre, very free and fragrant. The Rose that made Portland, Oregon, famous as the Rose City.

**Cleveland.** A large full flower of great beauty, color old rose and copper, illuminated with glistening yellow at base of petals, slightly fragrant.

**Columbia.** Of strong, vigorous habit and exceptionally free blooming. The flowers are perfect in form. Color a most pleasing shade of rose-pink and delightfully fragrant.

**Constance.** A free-flowering variety, producing beautiful long orange-yellow buds of perfect form, more or less streaked with crimson; as they develop they open to a full globular flower of golden-yellow.

**Duchess of Wellington.** A most popular yellow garden Rose. Intense saffron-yellow stained with deep crimson, changing to a deep coppery saffron-yellow as the flowers develop. The flowers are fairly full, with large petals, great substance, delightfully fragrant and very free-flowering.

**Duchess of Sutherland.** A strikingly beautiful large conical bud of delicate warm rose-pink with lemon shading, delightfully perfumed.

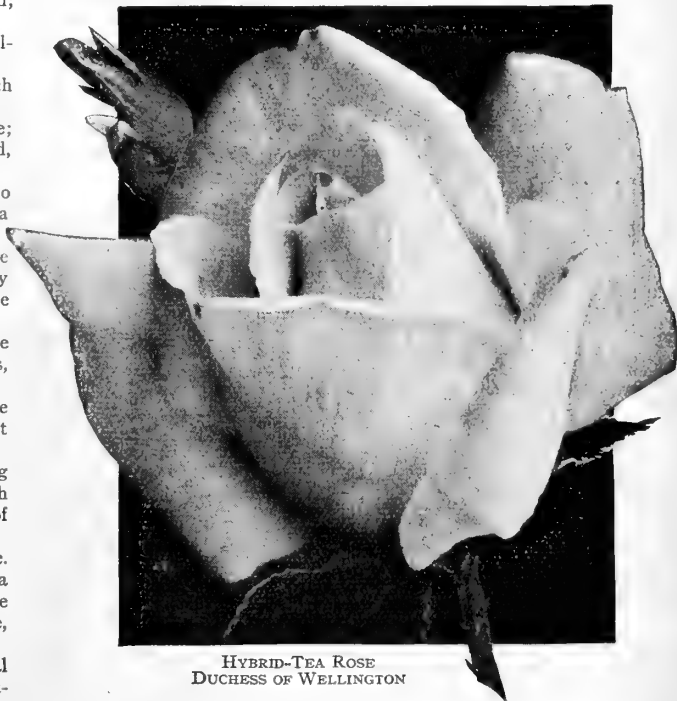

HYBRID-TEA ROSE  
DUCHESS OF WELLINGTON

**Edgar M. Burnett.** Very large, full flowers of splendid form, with large flesh-colored petals tinted rose, a vigorous grower and one of the sweetest scented Roses in existence.

**Edith Part.** A Rose with a novel and entirely distinct blend of color, which is a rich red with a suffusion of deep salmon and coppery-yellow, very sweetly scented.

**Eldorado (*Land of Gold*).** Of free flowering habit and fragrance, in color it is of the golden yellow that is peculiar to the climbing Rose Marechal Neil.

**Francis Scott Key.** Large double flowers of rich crimson-red, a strong sturdy grower and free bloomer, particularly good in fall.

**Florence Pemberton.** An excellent bedding Rose. In color it is a creamy white suffused with pink, a fine bold flower with high pointed centre and great depth of petal.

**Frances Gaunt.** A beautiful shade of apricot, pretty cup-shaped flowers, freely produced, a strong vigorous grower.

**General MacArthur.** A well-known favorite, and one of the best all-round bedding Roses; its flowers are of good form, of a warm, rich crimson scarlet, and delightfully scented.

**Golden Emblem.** A beautiful clear yellow, occasionally flaked with crimson on the outer petals, buds and flowers of good form on strong stems with glossy green foliage.

**Golden Ophelia.** Has the characteristics of its parent, not quite as large, color golden yellow at the centre, shading lighter towards the edges.

**Gorgeous.** Flowers large, full and exquisitely formed, of an amber yellow, veined with reddish-copper, of strong, vigorous habit.

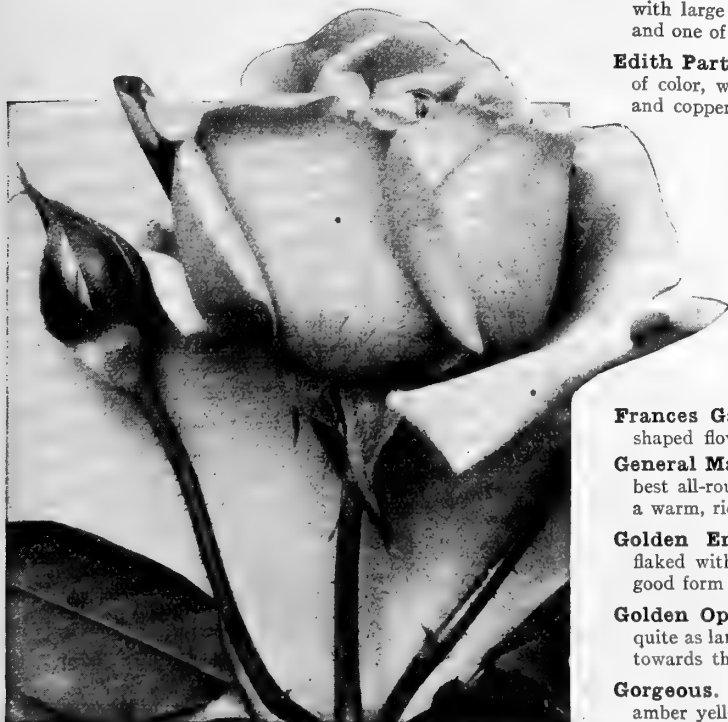

HYBRID-TEA ROSE, ELDERADO

**PRICE**—Any of the above in strong two-year old dormant plants, \$1.00 each; \$11.00 per doz.; \$90.00 per 100.

## General List of Hybrid-Tea Roses

**Grange Colomb.** An exceptionally free-flowering, vigorous grower. Color soft ivory-white, with salmon-yellow fawn centre; gradually passing to white.

**Gruss an Teplitz.** This is a Rose for everybody, succeeding under the most ordinary conditions. In color it is of the richest scarlet, shading to a velvety crimson; very fragrant.

**Hadley.** Large, full, perfect flowers of an intense, rich, dazzling, crimson-scarlet shading to velvety crimson; fragrant.

**Harry Kirk.** Of free-branching habit, flowering continuously; the blooms are large, of great substance; color sulphur yellow, passing to a lighter shade.

**Hoosier Beauty.** Intense rich, dazzling crimson-scarlet, good sized full flowers deliciously scented.

**H. V. Machin.** A gorgeous flower of large size; in color an intensely black-grained scarlet-crimson, carried on rigid, sturdy stems with ideal foliage. A vigorous, strong growing Rose.

**Irish Elegance.** Bronzy pink buds expanding with apricot and yellow shades, a strong grower and always in bloom.

**Irish Fireflame.** A glorious single-flowering variety, bearing its flowers in clusters of five or more; splendid for cutting in sprays in bud form. These buds are wonderfully rich in coloring, a rich deep orange, splashed with crimson, opening to a large single flower of a satiny old-gold, shaded with ochre.

**Isobel.** A lovely single flowered or five petalled variety that is greatly admired. The flowers are  $4\frac{1}{2}$  inches in diameter of a flushed carmine and orange passing to pink, fragrant and free.

**Jonkheer J. L. Mock.** One of the best bedding varieties. The flowers, produced with the greatest freedom are of large size, of a deep imperial pink, the outside of the petals silvery-rose.

**Joseph Hill.** A perfect gem and remarkably free-flowering; in color a lovely shade of salmon-pink.

**Kaiserin Augusta Victoria.** In color a soft pearly-white, tinted with just enough lemon in the centre to relieve the white, remarkably fragrant, beautifully formed flowers.

**Killarney.** One of the most popular of pink garden Roses. The blooms are large, the petals of great substance.

**Killarney Brilliant.** A "sport" from Killarney far more intense in coloring, a rich glowing shade of rosy-carmine, and in addition it is also larger and more double than its parent.



HYBRID-TEA ROSE, LOS ANGELES

**Lady Alice Stanley.** A gem that is absolutely perfect in every way; in color it is a beautiful shade of coral-rose, the inside of the petals shading to flesh-pink with deeper flushes.

**Lady Ashtown.** Very large double high pointed flowers on long stems of a pleasing carmine pink shading to golden-yellow.

**Lady Pirrie.** Deep copper reddish-salmon; inside of petals apricot-yellow, flushed fawn and copper.

**Lady Hillingdon.** A wonderful coppery tone of apricot-yellow, beautiful in the bud; very free-flowering.

**Lady Ursula.** A magnificent Rose of vigorous growth. The flowers are very large, full, of great substance and perfect form, in color a delightful tone of flesh-pink.

**Laurent Carle.** Produces its large, deliciously scented, brilliant carmine flowers throughout the entire season. A vigorous grower, and as hardy as a Hybrid Perpetual.

**Los Angeles.** One of the finest Roses ever introduced. The growth is very vigorous, and produces a continuous succession of long-stemmed flowers of a luminous flame-pink, toned with coral. In richness of fragrance it equals in intensity the finest Marechal Neil. The buds are long and pointed, and expand into a flower of mammoth proportions.

**Louise Catherine Breslau.** Entirely distinct from all other Roses in color; a superb shrimp-pink shaded coppery-orange and chrome yellow, large full flowers.

**Lulu.** A dainty and distinct, nearly single Rose, with exceptionally long buds which in outline, remind one of the miniature or Fairy Rose Mme. Cecil Brunner, but much larger in size, while in color it is similar to Mme. Edouard Herriot, orange-red shaded with salmon-pink. Beautiful in bud form.

**Mary, Countess of Ilchester.** A warm crimson-carmine, flowers large, very double and delightfully scented.

**Mme. Edouard Herriot, the Daily Mail Rose.** One of the most beautifully colored Roses grown, and very popular, a superb coral-red, shaded with yellow and bright rosy-scarlet passing to shrimp red.



MME. EDOUARD HERRIOT OR DAILY MAIL ROSE

**PRICE**—Any of the above in strong two-year old dormant plants \$1.00 each; \$11.00 per doz.; \$90.00 per 100

## General List of Hybrid-Tea Roses

**Mme. Edmond Rostand.** One of our favorites; a fine large flower of a pleasing soft, delicate flesh shaded with salmon, and reddish orange-yellow centre.

**Mme. Jules Bouche.** While not a pure white, it being at times slightly tinted with blush, one of the best white Roses.

**Mme. Leon Pain.** Entirely distinct in color, a silvery-salmon, with deeper orange-yellow shaded centre, the reverse of petals salmony-pink; very free-flowering.

**Mme. Melanie Soupert.** For delicacy in coloring it would be difficult to surpass this magnificent semi-double variety, a charming pale tint of salmon-yellow with pink and carmine suffusion.

**Mme. Segond Weber.** A vigorous grower, free-flowering, large, perfectly formed, cup-shaped, fragrant flowers of a soft tone of salmon-pink.

**Miss Lolita Armour.** The coloring of this variety is a combination of tints difficult to describe. The flowers are of large size, full double, of a deep, coral-red with a golden, coppery-red suffusion, a strong, vigorous grower, and very free-flowering.

**Mrs. Aaron Ward.** A remarkably floriferous variety of strong, vigorous, but compact growth; the flowers are full double, in color a distinct Indian-yellow, shading lighter towards the edges.

**Mrs. Arthur Robert Waddell.** An attractive variety of distinct color, a delicate, soft, rosy-salmon, suffused with a golden sheen; flowers of medium size; a variety that should be in every collection.

**Mrs. Charles Russell.** Large, globular, well formed highly perfumed flowers, very double of a rosy-carmine, with rosy-scarlet centre; of strong branching habit.

**Mrs. C. W. Dunbar Buller.** Warm deep rosy-carmine, large full well formed flowers, freely and continuously produced.

**Mrs. Franklin Dennison.** A Rose of surpassing beauty, of porcelain-white veiled primrose-yellow. A strong, vigorous grower, producing its large flowers in the greatest profusion.

**Mrs. William C. Egan.** An extremely vigorous strong healthy grower, with long, pointed buds of absolutely perfect form, that develops into flowers of good shape. In color it is a two-tone pink, the reverse of the petals a soft light pink, the interior deep flesh color; the flowers are carried on long, stiff stems, an exceptionally free and continuous bloomer.



HYBRID-TEA ROSE, MRS. WAKEFIELD CHRISTIE MILLER

**Mrs. Wakefield Christie-Miller.** As a pink bedding Rose there is none better. The flowers are of large size, remain perfect on the bushes for a long time, and are produced very freely; they are of a bright pink color with lighter shadings.

**Nederland.** A particularly good deep glowing red, splendid buds opening to very large well formed flowers on long stems.

**Ophelia.** A variety which has made a record for itself and that is admired by everyone; its flowers held erect are of perfect form, good size, and of a most pleasing tint of salmon-flesh, shaded with rose, very floriferous.

**Prince de Bulgarie.** Large full double flowers which are produced abundantly; a good reliable bedder of a silvery flesh color, deepening to the centre with delicate salmon-rose shadings.

**Queen of Fragrance.** Flowers large, double and freely produced. The color is a beautiful shell-pink, tipped with silver. An outstanding quality of this beautiful Rose is its powerful and delicious fragrance.

**Radiance.** An ideal bedding Rose of American origin that continues to produce in the most unfavorable hot summer weather when frequently many other varieties fail; in color a brilliant carmine-pink, shaded with salmon-pink; truly a Rose for every garden.

**Red Radiance.** A counterpart of Radiance from which it is a "sport," possessing all the good traits of that valuable variety but of a bright cerise-red.

**Rose Marie.** One of the best bedding Roses grown, remarkably free-flowering, producing large, long, ideal buds, which develop into full flowers of beautiful form, of a most pleasing clear rose-pink.

**William F. Dreer.** A beautiful Rose of the same parentage as Los Angeles, and which for delicacy of coloring, is not comparable to any other variety. These, in expanding, are of a soft, silvery shell-pink, at certain stages of development, a golden suffusion illuminates the entire flower.

**Willowmere.** This splendid Rose is of coral-red color, suffused with carmine in the bud state, and opens to a large, full, handsome flower of a rich shrimp-pink, shaded yellow in the centre and flushed carmine-pink towards the edges of the petals.

**PRICE—Any of the above in strong two-year old dormant plants \$1.00 each; \$11.00 per doz.; \$90.00 per 100.**

**SPECIAL OFFER—Collection of one strong two-year old dormant plant each of the 68 Hybrid-Tea Roses offered on pages 53 to 55 for \$55.00.**

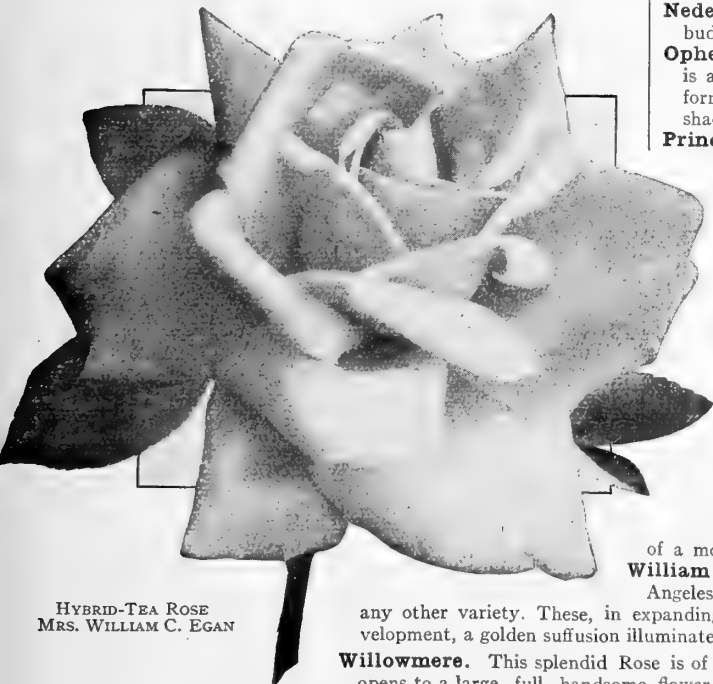

HYBRID-TEA ROSE  
MRS. WILLIAM C. EGAN





NEW HYBRID-PERPETUAL ROSE, MME. ALBERT BARBIER

**Prince Camille de Rohan.** Deep velvety crimson-maroon.

**Ulrich Brunner.** A bright cherry red.

**Price.** Any of the above, in strong two-year-old dormant

**Special Offer.** One each of the above 12 varieties, a splendid collection of these absolutely hardy Roses for \$10.00.

## NEW HYBRID-PERPETUAL ROSE Mme. ALBERT BARBIER

(Barbier Bros. 1925)

It has been some years since we offered anything new in Hybrid-Perpetual Roses, in fact, the hybridizers of the Rose world seem to have devoted their studies and energies entirely to other types, particularly to Hybrid-Tea and Pernetiana hybrids and when the originators sent us this variety for trial, we did not realize what a pleasant surprise was in store for us.

The medium size flowers are of beautiful imbricated form with perfect buds developing into well-formed, full, double flowers of a pearly white suffused with a soft flesh pink, intensified and illuminated by the golden yellow base of the petals.

A very hardy Rose that we cheerfully recommend, feeling certain that it will become a popular variety. \$1.50 each.

## HYBRID-PERPETUAL ROSES

The varieties listed below are unquestionably the best that can be selected in the Hybrid-Perpetual class which, before the development of the Hybrid Teas, was the most popular type for garden planting, and even now they dare not be overlooked, but should be used extensively in conjunction with the other sorts, and especially so in localities where the hardness of the Hybrid-Tea varieties has not been established.

**Anna de Diesbach.** Bright carmine-rose of large size.

**Baroness Rothschild.** Pale satiny-rose, very large.

**Clio.** Delightful satiny-flesh with deep centre; the flowers are large, globular and borne on long stems.

**Frau Karl Druschki.** This is the ideal hardy white Rose.

**General Jacqueminot.** Brilliant scarlet crimson.

**George Arends.** A beautiful pink variety.

**Mrs. John Laing.** Soft pink of splendid form, exceedingly fragrant and very free flowering.

**Mrs. R. G. Sharman Crawford.** Deep rosy pink, outer petals shaded with flesh, one of the freest bloomers and a splendid Rose in every respect.

**Magna Charta.** Bright pink, suffused with carmine.

**Paul Neyron.** Deep rose; of immense size.

## POLYANTHA AND BABY RAMBLER ROSES

A type of Roses which is very popular for bedding purposes. They form shapely, compact bushy specimens about 18 inches high producing in great profusion from early in the season until severe frost immense trusses of small flowers.

**Cecile Brunner** (*The Fairy, or Sweetheart Rose*). A Polyantha variety with dainty double little flowers of perfect form produced in many flowered graceful sprays; color a soft rosy-pink on a rich creamy-white ground.

**Chatillon Rose.** A splendid new variety with gracefully formed semi-double flowers in sprays of 15 to 50 or more flowers each. Color silvery crimson-rose gradually passing to a white centre; one of the most distinctive and desirable varieties.

**Corrie Koster** (*New*). Small flowers produced in great clusters, color a soft salmony-orange, entirely distinct.

**Eva Teschendorff.** The first really worth while white Baby Rambler. The flowers are of large size and splendid form, plants that we flowered during the past season have been greatly admired; we predict a great future for this charming novelty. \$1.00 each.

**Gruss an Aachen.** Large, light flesh-pink shaded salmon-yellow deepening towards the centre, becoming lighter as the flowers mature. The plant is of strong branching habit, a splendid bedder, always in bloom.

**Ideal.** The darkest colored of all the Baby Roses, an intense rich lustrous garnet, the flowers are not large but are produced in very large trusses and are very effective.

**Price.** Strong two-year-old dormant plants, except where noted, 75 cts. each; \$7.50 per doz.; \$60.00 per 100. One each of the 12 varieties for \$7.50.

**Lafayette.** An entirely new break in the Baby Rambler type with brilliant cherry-crimson flowers as large as Paul's Scarlet Climber; produced in immense branched trusses frequently 40 to 50 flowers on one branch, free and continuous blooming.

**Louise Walter** (*Baby Tausendschoen*). Identical in color with the popular climbing Tausendschoen, a soft tender tone of pink, flowers 1½ to 2 inches in diameter, produced throughout the season in trusses of 10 to 20 flowers each.

**Orange King.** Flowers small but borne in great branched trusses; in color a deep orange-yellow.

**Orleans.** One of the best, flowers of comparatively large size of brilliant geranium-red, becoming suffused with rose as the flowers mature, and large white centre; a very pretty color combination.

**Rudolph Kluis.** Rich glowing vermilion. A strong grower and very prolific.

**Superba** (*New*). Unquestionably the richest colored dark variety yet introduced, a brilliant, rich, deep carmine. The individual flowers are of medium size, of most perfect imbricated form, a specimen bloom, and are carried in large branching trusses; very free flowering. \$1.00 each.

### New Hybrid Rugosa Rose F. J. Grootendorst

This is a new type of Rose which might properly be called a Rugosa Baby Rambler, it being a cross between Rugosa and the crimson Baby Rambler. Imagine a shrub-like Rugosa Rose covered with trusses of crimson Baby Rambler Roses and you will have a fair conception of this new hybrid variety. It is not a Rose that you want to plant in with your bed of Hybrid-Tea or Hybrid Perpetual Roses, but is valuable to plant as an isolated specimen or in a mass in a bed in an exposed position or among shrubs in the shrubby border or use it for an everblooming hedge for which purpose it is admirably adapted. It is absolutely hardy and continues in bloom until late in the fall.

Strong two-year-old plants, \$1.00 each; \$75.00 per 100.

### Ramanas or Rugosa Roses

**Rugosa.** Single rosy-carmine.

**Rugosa Alba.** Large single white.

**Blanc Double de Coubert.** Double pure white.

**Conrad Ferdinand Meyer.** Clear, silvery rose.

**Hansa.** Attractive double reddish-violet.

**Nova Zembla.** Double white, with a pleasing flush of pink.

Strong two-year-old dormant plants, 75 cts. each; \$60.00 per 100.

### Moss Roses

The beauty of the Moss Rose consists in the delicate mossy covering which surrounds the buds, and gives the opening flowers a unique appearance.

**Blanche Moreau.** Large pure white.

**Crested Moss.** Rose color, beautifully crested.

**Henry Martin.** Fine crimson, very vigorous.

**Princess Adelaide.** Bright silvery rose, large.

**Salet.** Large full double, light rose.

Extra strong 2-year-old dormant plants, 75 cts. each. Set of 5 sorts, \$3.50.



MEMORIAL ROSE



ROSA HUGONIS

### Memorial or Evergreen Roses

**Gardenia.** Double creamy-white.

**Wichuraiana.** The popular single white Memorial Rose.

Either of the above, 75 cts. each; \$60.00 per 100.

### Lord Penzance's Hybrid Sweetbrier Roses

These lovely hybrids are crosses between the common Sweet Brier and various other Roses, and like their parent, the foliage is deliciously scented. The flowers are of the most beautiful tints, and produced in great profusion, and the plants are perfectly hardy, and possess a robust vigor which is quite astonishing.

**Anne of Gerstein.** Dark crimson, of graceful habit.

**Lady Penzance.** Beautiful soft tint of copper with metallic lustre, the base of each petal is yellow.

**Lord Penzance.** Soft shade of fawn or ecru, passing to a lovely lemon-yellow in the centre, sometimes toned with a most delicate pink; a good grower and abundant bloomer, very sweet-scented.

**Price.** Strong two-year-old plants, \$1.50 each.

### Austrian Brier Roses

**Austrian Copper.** Bright coppery-red, reverse of petals golden yellow.

**Beaute de Lyon.** Forms a large, globular flower of splendid shape, of a coral-red color shaded with yellow.

**Harrison's Yellow.** Fine double golden-yellow flowers.

**Juliet.** Outside of petals old gold, interior rich rosy-red changing to deep rose as the flowers expand; of delicious fragrance.

**Persian Yellow.** Medium sized deep yellow double flowers very hardy; to flower freely should receive little or no pruning.

**Price.** Strong two-year-old plants, \$1.00 each.

### Rosa Hugonis

This species, recently introduced from China, is unlike any other Rose. It is of shrub-like habit of growth and naturally forms symmetrical bushes about 6 feet high, and the same in diameter, and while not suited to plant in the Rose border, it is an invaluable subject when planted in connection with other shrubs or as single specimens in the garden.

Its delicate yellow single flowers are produced on long arching sprays early in May, every branch of the previous season's growth becomes lined on both sides to the very tips with these attractive flowers, and after it has finished flowering it remains an attractive decorative bush for the balance of the season; perfectly hardy. Strong two-year-old plants, \$1.00 each; \$10.00 per doz.; \$75.00 per 100.



NEW CLIMBING ROSE, EMILY GRAY

**Mermaid.** Beautiful large single creamy white flowers, 3 to 4 inches in diameter. A most attractive free and more or less perpetual flowering variety. A splendid pillar Rose, but not dependably hardy in this latitude. It requires careful winter protection.

**Papa Gouchalt.** We have been well pleased with our own experience with this comparatively new French Rambler and have had many favorable comments from customers who planted it in 1924 and flowered it last season. It is a pure crimson holding its color under all weather conditions without fading, with healthy mil-lew resisting foliage; the flowers are produced in large trusses of 15 to 20 flowers each; extremely hardy.

**Star of Persia.** A brilliant new Rose with flowers on the order of the lovely old Harrison's Yellow, semi-double, bright yellow, and about 3 inches across. It makes a striking low climber or pillar Rose from 8 to 10 feet high, bursting into showers of sparkling bloom in June. It does not fade and the flower trusses last several weeks. \$1.50 each.

**The Beacon.** A distinct and effective novelty, bright fiery-red with white eye in the way of American Pillar, single and semi-double, produced in large clusters, handsome foliage.

**Price.** Any of the above new varieties, except where noted, \$1.00 each; the set of 8 sorts for \$7.50.

## NEW RAMBLER AND CLIMBING ROSES

**Albertine.** A remarkably free-flowering rambler with nicely shaped buds expanding to moderately double flowers of splendid form, nearly four inches in diameter; of a pleasing cameo-pink with silvery suffusion, sweetly scented; foliage rich deep glossy green.

**Bonnie Prince.** This new, pure white climber, which was raised by Mr. Thomas Cook, a well-known amateur rosarian of Boston, Mass., and presented by him to the Portland Rose Society, is a strong, vigorous Rambler, free-flowering, pure snow-white, similar in form to Paul's Scarlet Climber. This will no doubt supersede all other hardy white climbing Roses.

**Emily Gray.** In this we have a real yellow climbing Rose as hardy as Dr. Van Fleet. The buds are long and pointed, of splendid shape; in color a beautiful light orange-yellow, changing to pale orange as they expand; they are borne on stiff stems of sufficient length for cutting; these stems are of a crimson-red color which together with the unusually dark green, glossy, holly-like foliage, adds a charm to the flowers and makes the plant, even when out of bloom, a most ornamental subject.

**Jacotte.** Color shrimp-pink or light salmon-orange shaded golden yellow at base; flowers fully 2½ inches in diameter, delightfully scented; rich dark green glossy disease-resisting foliage entirely distinct from all others and a color which will make it a favorite.



CLIMBING AMERICAN BEAUTY ROSE

NOTE—Bulbs, Roots or Plants will be sent by Parcel Post if remittance is made to cover postage and special packing as noted on the order blank and inside of front cover of this catalogue.

## HARDY CLIMBING AND RAMBLER ROSES

We offer on this page a selection of the best standard varieties of Hardy Climbing and Rambler Roses, which with the splendid new sorts offered on page 58 makes our collection of these very complete.

**American Pillar.** A single flowering variety of great beauty. The flowers are of large size, 3 to 4 inches across, of a lovely shade of pink with a clear white eye and cluster of yellow stamens.

**Bess Lovett.** Resembles Climbing American Beauty, in shape of flower, but is brighter in color, a clear bright red, very fragrant.

**Christine Wright.** A most exquisite Rose, of a refreshing bright wild-rose pink.

**Climbing American Beauty.** One of the best climbing Roses; color rich rosy crimson, of splendid form and good substance.

**Dorothy Perkins.** Soft shell-pink, flowering profusely in large clusters, very fragrant and lasting, a grand Rose in every way.

**Dr. W. Van Fleet.** Long pointed buds of a rich flesh-pink on stems 12 to 18 inches long; splendid for cutting.

**Excelsa.** Intense crimson maroon, the tips of the petals tinged with scarlet.

**Hiawatha.** A brilliant, ruby carmine, with a clear white eye and a mass of golden stamens—a glowing combination of colors.

**Marie Wallace.** Introduced by the American Rose Society in 1924. An excellent pillar Rose making a fine strong, self-supporting plant 6 to 8 feet high, blooming with great freedom in spring with a scattering of flowers during summer and fall; the flowers usually exceed 4 inches in diameter; well formed, semi-double, of a bright clear rose-pink with salmon base to the petals.

**Paul's Scarlet Climber.** No other Rose, in any class, can compare with this for brilliancy of color. The flowers, a vivid scarlet, are of good size, semi-double, very freely produced in clusters of from 3 to 20 flowers each on much branched canes, the plants being literally covered from top to bottom with bloom. One of the most popular climbing Roses.

**Roserie (Red Tausendschoen).** Of the same habit of growth and flowering as Tausendschoen, but of a deeper and more even shade of cerise-pink.

**Price.** Any of the Hardy Climbing and Rambler Roses offered on this page, in strong two-year-old dormant plants, 75 cts. each; \$7.50 per doz.; \$60.00 per 100.

**SPECIAL OFFER.** One each of the 13 Hardy Climbing and Rambler Roses, offered on this page, a splendid collection for \$8.00.

## CLIMBING HYBRID-TEA ROSES

While not as a rule as free flowering as the bush type of Hybrid-Tea Roses, these climbing forms produce a large crop of beautiful flowers in June, with a liberal scattering of blooms throughout the season.

**Black Boy.** An Australian introduction where it has become a great favorite; a sweet scented large fiery scarlet overlaid with blackish maroon.

**Climbing Caroline Testout.** Combines all the good points of the popular pink bush Rose in climbing form.

**Climbing Hoosier Beauty.** Intense rich dazzling crimson scarlet, well-formed, sweet-scented buds and flowers.

**Climbing Kaiserin Augusta Victoria.** Very free-flowering climbing form of this most popular white Rose.

**Climbing Lady Hillingdon.** A beautiful bud, a wonderful tone of coppery yellow.

**Climbing Los Angeles.** A counterpart of the popular bedding Rose, Los Angeles, of strong climbing habit.

**PRICE.** Any of the above, strong two-year-old plants \$1.00 each; \$11.00 per doz. One each of the 10 varieties for \$9.00.

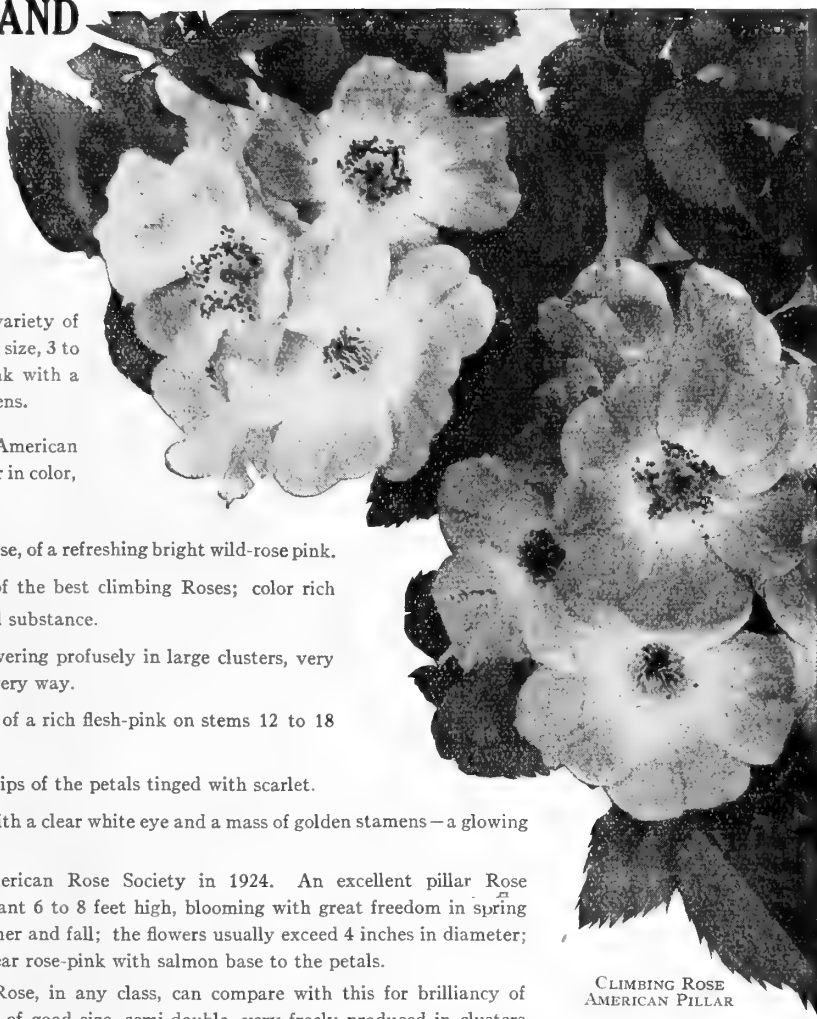

CLIMBING ROSE  
AMERICAN PILLAR

**Silver Moon.** Beautiful semi-double flowers four inches and over in diameter; pure white in color, petals of great substance, beautifully cupped, forming a Clematis-like flower.

**Tausendschoen.** The individual flowers are as beautiful as a semi-double Azalea. In color it is a most delicate shade of soft pink when first opening, changing to carmine on the reverse of petals when fully expanded.

**Climbing Lady Ashtown.** The best of all the climbing Hybrid-Tea varieties. A plant in the most exposed part of our Nursery, with a very little protection, has withstood the past ten winters, producing not only an immense crop of its very large soft rose-colored flowers in June, but continuing to bloom almost without intermission until the end of the season.

**Climbing Mrs. Aaron Ward.** Beautiful buds and well formed full flowers of a distinct Indian-yellow shading lighter towards the edges.

**Miss Marion Manifold.** Also comes from Australia very highly recommended; a brilliant rich crimson, said to be the finest climbing Rose yet produced.

**Paul's Lemon Pillar.** Well formed, large, fragrant flowers of a pale sulphur-yellow.



# DREER'S CHOICE HARDY SHRUBS

NOTE—We usually begin digging Shrubs about the middle of October, and planting may be continued successfully from then until the ground is frozen. Shrubs can only be sent by Freight or Express, at purchaser's expense. They are too heavy and large to be sent by mail. No charge for boxes, packing or delivery to express, freight or steamship lines in Philadelphia.

SHRUBS are as much a part of the well balanced garden as the lawn or flower borders. Many of them are as decorative as any ornamental foliage plant, while others are highly useful as cut flowers, and a well-arranged planting presents an attractive appearance throughout the entire year.

The late autumn is the ideal time to plant Shrubs. The plants can usually be dug any time after the middle of October, and set out from then until the ground is frozen, which rarely happens before December in this latitude. When planted in fall they get the benefit of the early spring months in which to make roots and become established before hot weather sets in.



Three-year old Specimen Plant  
NEW RED-LEAVED JAPANESE BARBERRY



ALTHEA, WILLIAM R. SMITH

## A Real Novelty in Shrubs New Red-Leaved Japanese Barberry

(*Berberis Thunbergi Atropurpurea*)

Illustrated in color on the back of cover of this catalogue.

It is only once in a lifetime that a really worth while outstanding novelty in hardy shrubs is introduced, and in this new Barberry we have such a plant.

It is similar in all respects to the green-leaved Japanese Barberry which is so popular for mixing in the shrubbery border, as single specimens, or for planting in clumps on the lawn, as well as for foundation plantings and for hedges, but the foliage of this new variety is of a rich, lustrous, bronzy red similar to the richest red-leaved Japanese Maples. However, unlike these and other colored shrubs in which the coloring fades or disappears entirely as the season advances, this new Barberry becomes more brilliant and gorgeous throughout the summer and in the fall its foliage changes to vivid orange, scarlet and red shades, more brilliant and more effective than in the ordinary Japanese Barberry. In this coloring it is unequalled by any other shrub and is followed by the same brilliant scarlet berries common to the type which remain on the plant the entire winter.

All that is required to develop its brilliant coloring at all seasons is that it be planted in full exposure to the sun.

	Each	Doz.	100
Strong one-year old plants.....	\$0.75	\$ 7.50	\$50.00
Heavy two-year old plants .....	1.00	10 00	75.00
Beautiful Specimen plants, three-year old .....	2.50	25.00	175.00

**Althea** (*Rose of Sharon*). The Altheas are among the most valuable of our tall, hardy Shrubs on account of their late season of blooming, which is from August to October, a period when but few Shrubs are in flower. They are also extensively used as hedge plants, for which they are admirably adapted. We offer the following choice sorts:

- **Alba plena.** Double white, crimson centre.
- **Duchesse de Brabant.** Double dark red.
- **Foliis Variegatis.** Leaves variegated green and white.
- **Jeanne d'Arc.** Double, pure white.
- **Lady Stanley.** Double blush white, with crimson centre.  
60 cts. each. Set of 5 varieties, \$2.50

- **William R. Smith.** A splendid giant-flowering variety, naturally forming symmetrical bushy specimens, while the glistening pure white flowers are of giant size, fully 4 inches in diameter under ordinary cultivation, open out flat or salver-shaped quite different from the older types which only partially expand; these are produced in great profusion from early in July until late in September, and are very conspicuous at a period when comparatively few Shrubs are in bloom. 75 cts. each.

We will supply all Shrubs priced at 60 cts. each for \$6.00 per doz.; \$40.00 per 100

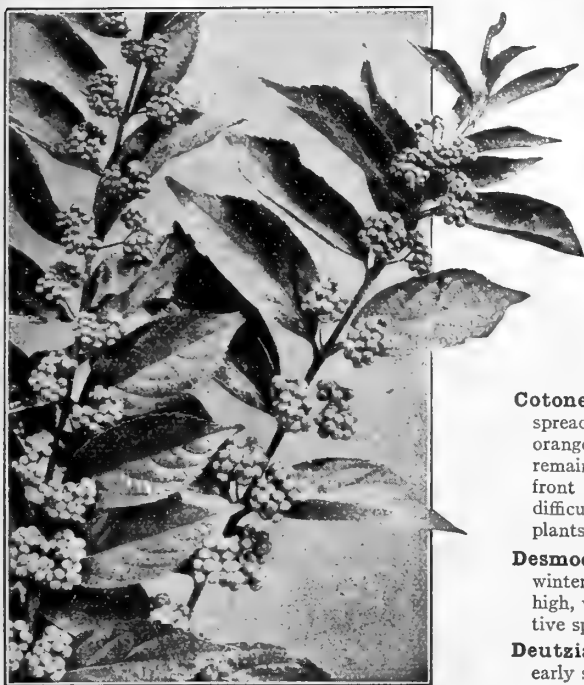

CALLICARPA PURPUREA

**Andromeda Japonica.** An evergreen compact growing low shrub, with small dark green foliage and long panicles of dull bronzy-red buds which appear during the summer and are attractive during the entire winter, opening into white flowers in spring. Bushy plants, 15 to 18 inches high, \$1.50 each.

**Aralia Pentaphylla.** A very distinct ornamental Shrub with graceful arching branches and bright green foliage. 60 cts. each.

— **Spinosa** (*Hercules Club, Angelica Tree or Devil's Walkingstick*). A singular native tree-like Shrub, growing from 10 to 15 feet high, with very prickly stems, pinnate leaves and immense panicles of white flowers in August, followed by black fruit, an odd tropical-looking plant. Strong plants, \$1.00 each.

**Berberis Thunbergi** (*Japanese Barberry*). A beautiful variety with small foliage, assuming the most varied tints of coloring in the autumn, and attractive scarlet berries which remain on the plant the greater part of the winter; very desirable for grouping, particularly around the base of a porch or veranda to hide the foundation; succeeds in sun or shade, and is the best hedge plant we know. 40 cts. each; \$3.50 per doz. Plants for hedges offered on page 65.

— **Thunbergi Atropurpurea** (*New Red-leaved Japanese Barberry*). See page 60.

— **Wilsonae.** A pretty dwarf species of recent introduction with glossy green leaves and long spines, in the fall the foliage takes on the most beautiful autumnal tints. \$1.00 each.

**Callicarpa Purpurea.** A splendid berried Shrub for the border or planted in clumps on the lawn; it grows about 3 feet high, its branches gracefully recurving are covered in August with tiny pink-tinted flowers, followed in late September by great masses of violet-purple berries, which remain on the plant until mid-winter. All fall berried plants are useful and attractive, and this is one of the most desirable. Strong plants, 60 cts. each.

**Calycanthus Floridus** (*Sweet or Strawberry Shrub*). An old favorite with double chocolate-colored strawberry-scented flowers in May. 60 cts. each.

**Cercis Canadensis** (*Judas Tree or Red Bud*). A showy tall Shrub or small tree. All the branches and twigs are covered with a mass of small rosy-pink flowers early in the spring before the leaves appear. Plants 3 to 4 feet high, \$1.00 each.

**Clethra alnifolia** (*White Alder or Sweet Pepper Bush*). One of the best of our native dwarf Shrubs, bearing spikes of pure white, deliciously fragrant flowers, during July and August. 60 cts. each.

**Corchorus or Kerria Japonica Fl. Pl.** (*Globe-flower*). A particularly valuable shrub on account of its clean, graceful habit of growth and its free and continuous flowering, producing its attractive double golden-yellow flowers continuously from June to October. 60 cts. each.

**Cornus Alba Sibirica** (*Siberian Dogwood*). A strong growing variety, crimson colored branches in winter. 60 cts. each.

— **Florida** (*White-flowering Dogwood*). An ornamental, spreading, irregularly shaped tree, producing large white flowers in spring and rich crimson foliage in autumn. Plants, 4 to 5 feet high, \$1.00 each.

— **Florida Rubra** (*Red-flowering Dogwood*). A rare variety, the flowers of which are rich rosy red. The two varieties make a fine contrast. Plants, 3 to 4 feet high, \$2.00 each.

— **Sanguinea** (*Red-twigged Dogwood*). A strong growing bush, with crimson-colored branches; especially attractive in winter. 60 cts. each.

**Cotoneaster Horizontalis.** A dependably hardy variety of compact, spreading habit of growth with neat evergreen foliage and very attractive orange-red berries which are set off nicely against the dark foliage and which remain on the plant the entire winter. A most valuable subject for the front of the border or for the rockery. Large field grown plants being difficult to transplant, we have prepared a lot of thrifty young pot-grown plants which will give satisfactory results. \$1.00 each; \$10.00 per doz.

**Desmodium Penduliflorum.** A shrub which dies to the ground in winter, but comes up vigorously in spring, throwing up shoots 3 to 4 feet high, which bear during September, when few shrubs are in bloom, attractive sprays of bright rose-colored pea-shaped flowers. 60 cts. each.

**Deutzias.** Well-known profuse flowering Shrubs, blooming in spring or early summer. Succeed in any sunny position.

— **Candidissima plena.** A fine tall, double white, 60 cts. each.

— **Crenata Magnifica.** A most distinct variety with exceptionally large corymbs of pure white double flowers, produced in wonderful profusion, 75 cts. each.

— **rosea plena** (*Double-flowering Deutzia*). Double white, tinged with pink; very desirable tall Shrub. 60 cts. each.

— **Gracilis.** A favorite dwarf bush, covered with spikes of pure white flowers in early summer. 60 cts. each.

— **Lemoinei.** Without doubt one of the very best dwarf hardy Shrubs; flowers very large and produced in coneshaped heads of purest white, which open out very full. 60 cts. each.

— **Pride of Rochester.** A fine, tall growing double white flowering variety. 60 cts. each.



DEUTZIA CRENATA MAGNIFICA



FORSYTHIA

**Diervilla Lutea.** Loose clusters of small yellow flowers in July. A good shrub for a shady position on account of its fresh, clean foliage. Grows 3 to 4 feet high. 60 cts. each.

**Elsholtzia Stauntoni.** Its late flowering, September and October, makes this a particularly valuable Shrub. It grows about four feet high, of bushy branching habit, each branch terminated by a dense 4 to 8 inch long spike of attractive deep lilac colored flowers. 60 cts. each.

**Evonymus Alata (Corkbark).** A shrub different in character from others, having an individuality of its own. It is particularly ornamental and interesting on account of its curious corky bark. The small flowers of the spring are followed by attractive red berries in the fall. It is also valuable on account of its bright scarlet autumn foliage which makes it very conspicuous in the fall. Strong plants, \$1.00 each.

**Exochorda Grandiflora (Pearl Bush).** A medium-sized Shrub, bearing white flowers in slender racemes in early spring; very graceful; useful for cut flowers. 75 cts. each.

**Forsythia Fortunei.** Strong erect habit; bright golden yellow flowers in early spring. 60 cts. each.

— **Suspensa (Weeping Golden Bell).** A tall Shrub of willowy growth, the branches gracefully arching, covered with golden yellow bells in early spring. 60 cts. each.

— **Viridissima (Golden Bell).** Strong erect habit; bright yellow flowers in early spring. 60 cts. each.

**Halesia Tetraptera (Silver Bell or Snowdrop Tree).** One of the most desirable tall Shrubs, with pretty bell-shaped snowdrop-like white flowers in May. \$1.00 each.

**Hypericum Patulum Henryi.** A comparatively new hardy St. John's Wort of shrubby habit, growing from 2½ to 4 feet high, producing masses of large clear yellow flowers during July and August, and retaining its neat foliage until late in the autumn. 30 cts. each.

— **Patulum Grandiflorum.** A very vigorous growing introduction from China with large broad petalled flowers of a very bright yellow. 50 cts. each.

**Hydrangea Arborescens Grandiflora (Snowball Hydrangea).**

This magnificent perfectly hardy American Shrub has snow-white blossoms of largest size. One of its most valuable characteristics is its coming into bloom just after the passing of all the early Spring-blooming Shrubs, flowering from early June until late July, makes it valuable in any garden. 60 cts. each.

— **Paniculata Grandiflora.** Without doubt the best known and most popular summer flowering Shrub in cultivation. The flowers, which are borne in dense pyramidal panicles a foot long, in the greatest profusion, are white when they first open, but gradually change to rose color, and remain in good condition for weeks.

Fine bush plants, 75 cts. each.

Standard or Tree-shaped plants which make beautiful specimens for the lawn or garden, \$1.50 each.

**Ligustrum Ibotia Regelianum.** A handsome Japanese Privet, with spreading branches and dark green foliage, contrasting well with the fragrant racemes of white flowers in summer, a splendid Shrub to grow as an isolated specimen or for an informal hedge. 60 cts. each.

— **Ovalifolium Aureum (Golden-leaved Privet).** A beautiful golden variegated form and very effective for associating with other dwarf shrubs. 60 cts. each.

— **Ovalifolium (California Privet).** See page 65.

**Lilacs.** See *Syringa*, page 64.

**Loniceras (Bush Honeysuckles).**

— **Grandiflora Rosea.** Rosy-red flowers, striped with white; June. 60 cts. each.

— **Ledebouri.** A vigorous-growing Shrub with red flowers in May. 60 cts. each.

— **Morrowi.** A handsome Japanese variety, with white flowers during May, but especially valuable for its bright red fruit during the summer and autumn months. 60 cts. each.

— **Tatarica (Tartarian Honeysuckle).** Pink flowers, contrasting beautifully with the foliage; blooms in June. 60 cts. each.

**The New Red-leaved Barberry.** Offered on page 60 and illustrated in colors on the back cover of this catalogue is a splendid addition to any planting of shrubs.



HYDRANGEA PANICULATA GRANDIFLORA

**Philadelphus.** Popular old-fashioned shrubs flowering in May or June, succeed in almost any location.

- **Coronarius** (*Garland Mock Orange*). The popular tall variety; very sweet and one of the first to flower. 60 cts. each.
- **Coronarius Aureus.** The golden-leaved Garland Mock Orange. 60 cts. each.
- **Girandole.** A really wonderful acquisition having very large imbricated flowers which are borne in dense clusters along the branches, the flowers are of a milky white and surpass all others individually as well as in the general effect of the plants which grows from 3 to 4 feet high. 75 cts. each.
- **Grandiflorus.** A large, white, robust grower. 60 cts. each.
- **Nivalis.** A splendid free flowering white. 60 cts. each.
- **The Banner.** A hybrid variety forming a shapely shrub 3 to 4 feet high, with very large single flowers, one of the most desirable varieties. 60 cts. each.
- **Virginal.** Flowers 2 inches in diameter, that completely cover the branches in May and early June, slightly fragrant, one of the most desirable. 75 cts. each.

**Prunus Japonica fl. pl.** (*Double-flowering Almond*). A beautiful dwarf Shrub, producing its showy double flowers early in May before the leaves appear. We can supply both white and pink. Plants, 2 to 3 feet high, \$1.00 each.

— **Pissardi** (*Purple-leaved Plum*). A dwarf Shrub, covered with single white flowers in spring; when they first appear the leaves are a lustrous crimson, changing to a rich purple. Plants, 3 to 4 feet high, \$1.00 each.

— **Triloba** (*Double-flowering Plum*). An interesting Shrub, of medium height, bearing in early spring semi-double delicate pink flowers over an inch in diameter. Plants, 2 to 3 feet high, \$1.00 each.

**Pyrus Japonicus** (*Japan Quince*). A very showy and popular Shrub, of medium height, which blooms profusely in early spring; flowers dazzling scarlet. Makes an excellent hedge. 60 cts. each.

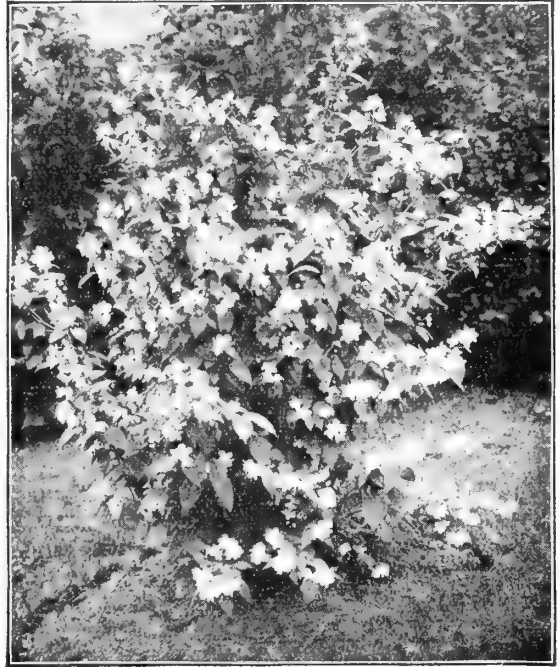

PHILADELPHUS CORONARIUS

**Rhodotyus Kerrioides** (*White Kerria*). A very ornamental Japanese Shrub of medium size, which succeeds well in sun or shade, with pretty foliage and large single white flowers the latter part of May. 60 cts. each.

**Rhus Typhina Laciniata** (*Cut-leaved Staghorn Sumac*). The leaves are beautifully cut like a delicate fern and in fall assume the most brilliant colors, this combined with its showy clusters of crimson fruit makes it a most valuable subject either as a single specimen or for mass planting. 75 cts. each.

**Robinia Hispida** (*Rose Acacia*). A most desirable Shrub producing large loose racemes of beautiful rose-pink flowers in June. 75 cts. each.

**Sambucus Nigra Aurea** (*Golden Elder*). Of strong growth, and one of the best yellow foliage Shrubs; the color is remarkably bright, rich and constant, and makes a fine contrast in the shrubbery border. 60 cts. each.

**Spiraea Anthony Waterer.** A valuable variety; color bright crimson; it is of dwarf, dense growth, never exceeding 30 inches in height; in bloom the entire summer and fall. 60 cts. each.

— **Billardi.** Strong growing, pink-flowered. 60 cts. each.

— **Douglasi.** Spikes of deep pink flowers during July and August; very desirable; grows 3 to 4 feet high. 60 cts. each.

— **Margaritae.** A free-flowering variety with flat heads of soft pink flowers from June to October; grows 3 to 4 feet high. 60 cts. each.

— **Opulifolia aurea** (*Virginian Guelder Rose*). An interesting variety of medium growth with golden tinted foliage and large white flowers in June. 60 cts. each.

— **Prunifolia** (*Bridal Wreath*). A favorite variety and one of the best; it is a beautiful Shrub of medium size with double white flowers in May. 60 cts. each.

— **Reevesi fl. pl.** Of medium growth, with double white flowers in clusters in May. Very fine. 60 cts. each.

— **Thunbergi.** One of the most charming of all low-growing Shrubs, with fine delicate foliage, and a profusion of small white flowers in spring. 60 cts. each.

— **Van Houttei.** The grandest of all the white Spireas; it is of compact habit and a beautiful ornament for the lawn at any season, but when in flower it is a complete fountain of white bloom, the foliage hardly showing. 60 cts. each.

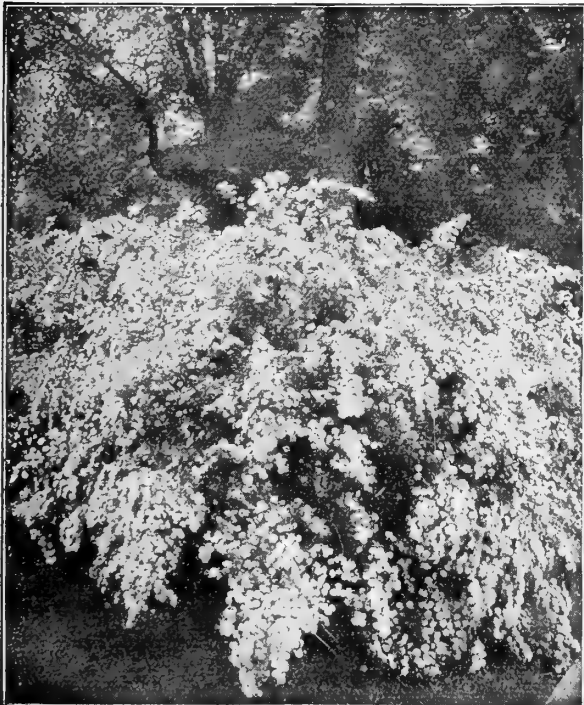

SPIRAEA VAN HOUTTEI



**Symphoricarpus Racemosus** (*Snowberry*). A well-known dwarf Shrub with small pink flowers and large white berries that hang on the plant the greater part of the winter. 60 cts. each.

— **Vulgaris** (*Red Fruited or Indian Currant*). Similar to the above, but with bright red fruit. 60 cts. each.

**Syringa or Lilac, Common Purple** (*Syringa Vulgaris*). The old favorite, and one of the best. 60 cts. each.

— **Common White** (*S. Vulgaris alba*). Flowers white, fragrant, beautiful. 60 cts. each.

— **Charles X.** A strong, rapid growing variety, with large, shining leaves. Trusses rather loose; large, reddish purple. \$1.00 each.

— **Japonica.** An elegant Japanese species, eventually forming a good-sized tree, flowers creamy white, produced in great panicles a month later than other sorts. \$1.00 each.

— **Josikaea** (*Hungarian Lilac*). A distinct species of stout, erect growth with dark, shining leaves and purple flowers, which are produced late in June. \$1.00 each.

— **Michael Buchner.** Very double. Buds crimson-pink opening to deep violet-mauve. \$1.00 each.

— **Mme. Marie Lemoine.** The finest double white Lilac yet introduced. The individual flowers, which resemble miniature Tuberoses, as well as the truss, are of immense size, deliciously scented; fine for cutting. \$1.00 each.



SYRINGA OR LILAC, MME. MARIE LEMOINE



VITEX MACROPHYLLA

— **President Grevy.** Magnificent panicles of large double purplish-blue flowers. \$1.00 each.

**Stephanandra Flexuosa.** Of graceful fountain-like habit of growth with finely and delicately cut leaves which in the autumn assume brilliant reddish tints; the flowers are creamy white. 60 cts. each.

**Tamarix Africana** (*Tamarisk*). Strong, slender, tall growing, irregular Shrubs, with feathery foliage and small, delicate flowers, borne profusely on gracefully-bending branches. These pink flowers are very attractive during May. 60 cts. each.

— **Hispida Aestivalis.** A distinct variety, with delicate, soft, pink sprays of flowers in July and August, a time when the shrubbery border is comparatively bare of flowers. 60 cts. each.

— **Indica.** Very strong-growing, with feathery plumes of pale pink flowers in late summer and autumn. 60 cts. each.

**Vitex Macrophylla.** In general habit similar to *V. Agnus Castus*, but stronger in all its parts, the foliage being larger while the trusses of lavender-blue flowers are fully double the size. It blooms from July to September, and is likely to become as popular as the Butterfly Shrub, to which we consider it far superior. 60 cts. each.

**New Red-leaved Barberry.** Do not fail to try this brilliant new shrub, see page 60.

NOTE —Bulbs, Roots or Plants will be sent by Parcel Post if remittance is made to cover postage and special packing as noted on the order blank and inside of front cover of this catalogue.



WEIGELIA

**Viburnum Opulus** (*High Bush Cranberry*). The white flowers in June are followed in autumn by bright scarlet berries, which are very attractive until very late in winter. 60 cts. each.

— **Opulus Sterilis** (*Snowball or Guelder Rose*). The popular white snowball, filled with large pendant balls of white flowers in May. 60 cts. each.

— **Plicatum** (*Japan Snowball*). One of the choicest hardy Shrubs, with healthy dark foliage; the perfect balls of pure white flowers are borne in great profusion in May. \$1.00 each.

**Weigelia Rosea**. Soft rosy carmine. 60 cts. each.

— **Rosea Foliis Purpureis**. This is entirely distinct and will prove a welcome addition to the Shrub border, not on account of its light pink flowers but for its foliage effect, its leaves being of a rich-bronzy purple. 60 cts. each.

— **Rosea Nana Variegata**. Has splendid variegated foliage, a mottling of green, yellow and pink, delicate rose colored flowers. 60 cts. each.

— **Eva Rathke**. The finest Weigelia in cultivation; flowering continuously throughout the summer and autumn; of a rich ruby carmine. 60 cts. each.

**New Red-leaved Barberry**. This is offered on page 60 and illustrated in colors on the back cover of this catalogue.

**NOTE.** — We will supply all Shrubs priced at 60 cts. each for \$6.00 per doz.; \$40.00 per 100. Prices include packing and delivery to any transportation line in Philadelphia.

## HEDGE PLANTS

**Berberis Thunbergi** (*Japan Barberry*). Where a dwarf deciduous hedge is wanted, nothing equals this beautiful Barberry. Requires but little pruning to keep in shape. The leaves are small, light green, and towards fall assume rich, brilliant colors, the fruit or berries becoming scarlet. Absolutely hardy in all parts of the country. Plant 12 to 15 inches apart.

Extra strong 3-year-old plants, 18 to 24 inches high, \$3.50 per doz.; \$25.00 per 100.

**Boxwood Edging**. Fine bushy plants in following sizes:

4 to 6 inches high, \$2.00 per doz.; \$15.00 per 100.

6 to 8 inches high, 3.50 per doz.; 25.00 per 100.

**California Privet** (*Ligustrum Ovalifolium*). Of all hedge plants this is the most popular, and more of it is planted than all others combined. It is of free growth, and succeeds under the most adverse conditions, such as under dense shade of trees, where other plants would not exist. Strong plants, 18 to 24 inches high, \$6.00 per 100; \$50.00 per 1000.

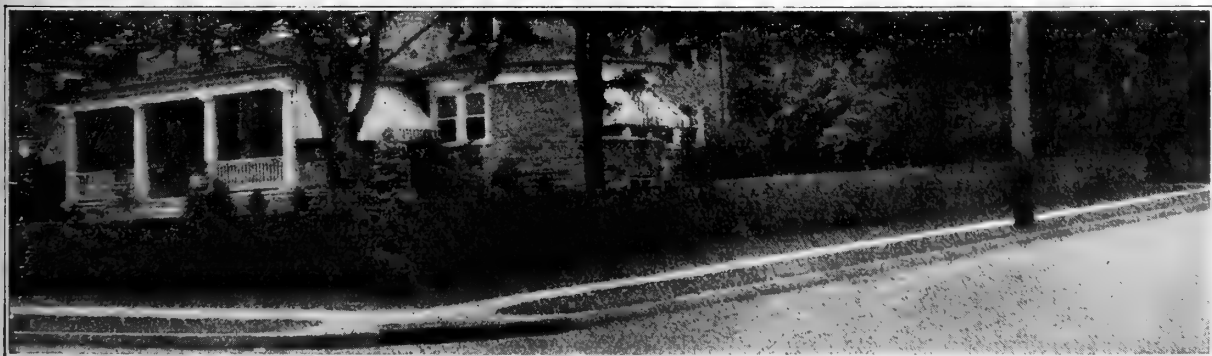

A well-kept Privet Hedge adds considerable to the suburban home grounds.

# Dreer's Select Hardy Climbing Plants



BIGNONIA, OR TRUMPET VINE

## Actinidia

**Arguta** (*The Silver Vine*). A very desirable hardy Japanese climber of strong vigorous growth, with dark green, shining foliage and greenish white flowers with purple centres, which are followed by clusters of edible fruit with fig-like flavor. Strong plants, \$1.00 each.

## Akebia Quinata

(*Akebia Vine*)

One of the most graceful of our hardy climbers, producing in early spring numberless bunches of violet brown flowers, which have a pleasant cinnamon odor. 50 cts. each; \$5.00 per doz.

## Ampelopsis

**Englemanni**. A greatly improved variety of the Virginia Creeper, with dense foliage of a glossy light green in summer, changing to a brilliant crimson in the autumn. 40 cts. each; \$4.00 per doz.; \$25.00 per 100.

**Lowi**. A splendid variation from the popular Boston or Japan Ivy, with much smaller foliage, which is deeply cut, giving it a grace and elegance entirely distinct from the old type. 50 cts. each; \$5.00 per doz.

**Quinquefolia** (*Virginia Creeper or American Ivy*). Large, deep green foliage assumes brilliant shades of yellow crimson and scarlet in the fall. 40 cts. each; \$4.00 per doz.; \$25.00 per 100.

**Veitchi** (*Boston or Japan Ivy*). The most popular climbing plant for covering brick, stone or wooden walls, trees, etc. Strong plants, 50 cts. each; \$5.00 per doz.; \$35.00 per 100.

## Aristolochia Sipho

(*Dutchman's Pipe Vine*)

A vigorous and rapid-growing climber, bearing singular brownish-colored flowers, resembling in shape a pipe. Its flowers, however, are of little value compared to its light-green leaves, which are of very large size, and retain their color from early spring to late fall; perfectly hardy. Strong plants, \$1.00 each.

## Bignonia (Trumpet Vine)

**Grandiflora**. The true large flowered type with large showy orange-red flowers. \$1.50 each.

**Radicans**. For covering unsightly places, stumps, rockwork, or wherever a showy-flowering vine is desired, this will be found very useful. The dark red flowers, with orange throat, are attractive, and borne profusely; very hardy. 50 cts. each; \$5.00 per doz.

## Celastrus Scandens

(*Bitter Sweet, or Wax Work*)

One of our native climbing plants, of rapid growth, with attractive light green foliage and yellow flowers during June, which are followed in the autumn with bright orange fruit. 50 cts. each; \$5.00 per doz.

## Large-flowering Clematis

No other climbing plant equals in attractiveness the beautiful large-flowering Clematis.

**Anderson Henryi**. Creamy white, large.

**Duchess of Edinburgh**. Large double white.

**Jackmani**. The popular rich purple variety.

**Mme. Edouard Andre**. Bright rosy carmine

**Price**. Any of the above, 75 cts. each.

## Clematis Paniculata

(*Japanese Virgin's Bower*)

Small, dense, cheerful green foliage, and pure white, deliciously fragrant flowers, which appear in the greatest profusion in August and September. 25 cts. each; \$2.50 per doz.; \$15.00 per 100.



LARGE-FLOWERING CLEMATIS

NOTE—Bulbs, Roots or Plants will be sent by Parcel Post if remittance is made to cover postage and special packing as noted on the order blank and inside of front cover of this catalogue.

## Evonymus

The trailing Evonymus are particularly desirable for their dense evergreen foliage and extreme hardiness, some varieties on account of this taking the place of the English Ivy for wall covering, others that of the boxwood as an edging plant.

**Radicans.** Deep green foliage, useful for covering low foundation walls.

**Radicans Acuta.** A strong growing variety with long narrow dark green leaves veined with grey, excellent as a ground cover.

**Radicans Acuta Atropurpurea.** Same as above but with the leaves tinted purplish red particularly on the underside.

**Radicans Variegata.** A beautiful small-leaved green and white variegated form.

**Radicans Vegeta** (*Evergreen Bittersweet*). A strong growing variety, with larger leaves than the type. As an evergreen absolutely hardy wall cover this plant is unequalled.

**Kewensis.** A variety with very small dark green foliage. Everyone who has seen this appreciates its value as a rock plant or ground cover.

**Price.** Any of the above varieties. 30 cts. each; \$2.50 per doz.; \$18.00 per 100.

## Hop Vines

(*Humulus Lupulus*)

A useful climber. It is a rapid grower and bears a profusion of seedpods suitable for many domestic purposes. 25 cts. each; \$2.50 per doz.; \$15.00 per 100.



POLYGONUM

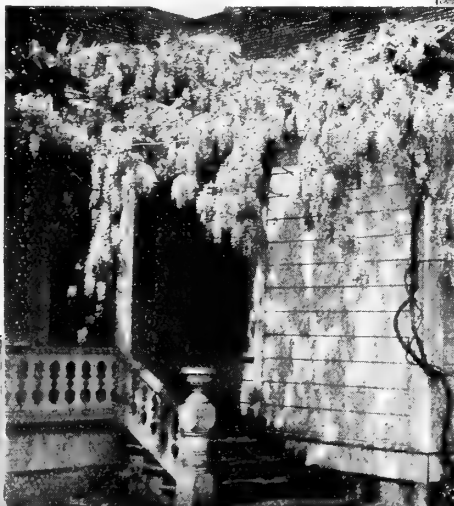

WISTARIA SINENSIS



HONEYSUCKLE

## Honeysuckles

(Woodbine)

**Chinese Evergreen.** Very fragrant, red, yellow and white variegated flower; dark green foliage.

**Halleana.** Flowers pure white, turning to yellow; fragrant, hardy and almost evergreen; flowers freely.

**Variegated.** Foliage beautifully mottled yellow and green.

**Price.** Any of the above, 35 cts. each; \$3.50 per doz.

## Hardy English Ivy

Invaluable, evergreen variety, used for covering walls, etc., and has become very popular for covering graves, especially if in the shade, where grass will not succeed. 4-inch pots, 50 cts. each; \$5.00 per doz.; \$35.00 per 100; 5-inch pots, 75 cts. each; \$7.50 per doz.; 6-inch pots, \$1.50 each; \$15.00 per doz. Extra large plants, in 7-inch pots, 6 feet high, \$2.50 each.

## Hardy Jasmines

**Nudiflorum.** Favorite climber for sheltered positions; hardy south of Philadelphia, fragrant yellow flowers.

**Officinale.** Pure white fragrant flowers. A splendid climber for a sheltered position. Hardy south of Philadelphia.

**Price.** Either of the above, 35 cts. each; \$3.50 per doz.

## Lathyrus (Hardy Everlasting Pea)

**Latifolius.** Deep rosy-red.

— **Albus.** Pure white.

**Price.** 30 cts. each; \$2.50 per doz.

## Polygonum Auberti (Silver Lace Vine)

One of the most desirable flowering climbers, the plant is of strong, vigorous growth, attaining a height of 25 feet, producing through the summer and fall great foamy sprays of white flowers. Strong plants, 75 cts. each.

## Wistarias

**Sinensis.** The favorite variety, producing thousands of pendulous clusters of delicate violet-blue blossoms, richly perfumed. 75 cts. each.

— **Alba.** Of similar habit to Sinensis, with pure white flowers. 75 cts. each.

# DREER'S SELECT SMALL FRUITS

FOR FALL PLANTING. READY ABOUT OCTOBER 25th

Fall is a good time to plant hardy Grapes, Blackberries, Raspberries, etc. The plants being at that time dormant are less liable to injury in transplanting than when planted in spring. After planting, mulch with 2 or 3 inches of litter or manure. *We do not handle fruit trees, such as apples, pears, cherries, etc.*

## Blackberries

Blackberries respond generously to good treatment. They prefer a deep soil, but will grow and fruit almost anywhere.

**El Dorado.** One of the best; large, sweet and tender; very hardy.

**Snyder.** One of the oldest and still one of the most popular.

**Price.** \$1.00 per doz.; \$7.00 per 100; \$60.00 per 1000.

## Two New Hardy Grapes

**The Caco.** A cross between Catawba and Concord, which has inherited the best characteristics of both parents developing a luscious fruit which ranks close to the greenhouse grown product in high quality and melting texture. In appearance it is one of the most beautiful of all hardy grapes, berries large, wine-red with abundant bloom carried in large compact bunches. It ripens in advance of Concord and is a strong vigorous grower.

**Champagne.** A variety that is being extensively grown in the grape growing districts of New Jersey and which has special merit not only in the quality of its fruit but is also an exceptionally strong grower and very prolific bearer. Its berries are of large size, coppery-red in color and of delicious flavor.

We can supply strong two-year-old plants of either of the above new sorts. 75 cts. each.

## Six Best Standard Hardy Grapes

**Catawba.** Red, sweet and rich, with pleasant musky flavor.

**Concord.** The most popular black grape; succeeds everywhere.

**Lucile.** Very large red, of exquisite flavor.

**Moore's Diamond.** Greenish-white, with rich yellow tinge.

**Moore's Early.** Large, black; good quality.

**Niagara.** Berries large, light greenish-white; slightly ambered.

**Price.** Strong selected two-year-old vines, 50 cts. each; \$5.00 per doz.; \$30.00 per 100.

## Raspberries

Raspberries will succeed in any soil that will grow good corn, but respond quickly to liberal treatment; for best results the old wood should be cut out just as soon as the crop has been gathered. This will give more vigor to the young canes for next year's bearing.

**Cumberland.** A large, black cap of exceedingly fine quality.

**Cuthbert.** Large, deep, rich crimson.

**Everbearing Red Raniere.** This is not only the earliest red raspberry, but it is a perpetual fruiting variety. Its main crop is greater than that of any other red variety, and continues to bear until late in August, at which time the berries begin to ripen on the young canes, which continue to bear fruit in increasing number until late in fall. The berries are bright crimson, of good size, excellent quality, of full raspberry flavor.

**Price.** Any of the above, \$1.00 per doz.; \$7.00 per 100; \$60.00 per 1000.

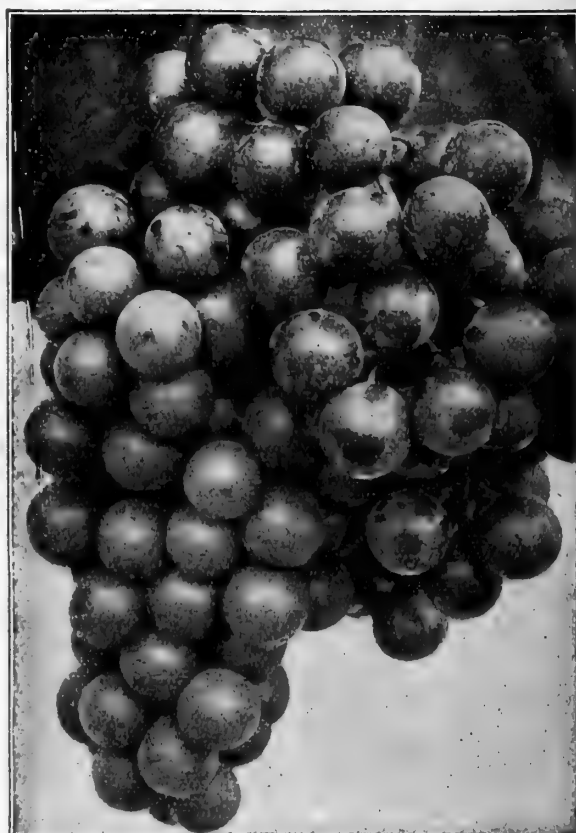

HARDY GRAPES

## Pot-grown and Layer Strawberry Plants

Pot grown plants are ready now, and if set out early this autumn will produce a crop of berries next June. Layer plants will be ready after October 15th. All the varieties offered below are perfect flowering, requiring no pollenization.

**Big Joe.** Midseason.

**Brandywine.** Midseason.

**Chesapeake.** Late.

**Early Jersey Giant.** Early.

**Gandy's Prize.** Late.

**Glen Mary.** Midseason.

**Lupton.** Late.

**Marshall.** Early to midseason.

**Nick Ohmer.** Midseason to late.

**Premier.** Very early.

**Senator Dunlap.** Midseason.

**Success.** Early.

**William Belt.** Late.

**Price.** Pot grown plants for immediate delivery, \$1.00 per doz.; \$7.00 per 100; \$60.00 per 1000.

**Layer Plants.** Ready October 15th. 50 cts. per doz.; \$2.00 per 100; \$15.00 per 1000.

## Autumn-Fruiting Strawberries

The varieties here offered are of American origin, and have been tried with most gratifying results.

**Champion.** A fine very dark red, free and of excellent quality. Pot plants, \$1.50 per doz.; \$10.00 per 100.

**Progressive.** Berries good size, luscious and prolific. Pot plants, \$1.25 per doz.; \$8.00 per 100.

Layer plants of either variety ready October 15th. 75 cts. per doz.; \$2.50 per 100; \$20.00 per 1000.

NOTE—Bulbs, Roots or Plants will be sent by Parcel Post if remittance is made to cover postage and special packing as noted on the order blank and inside of front cover of this catalogue.



# AQUATIC PLANTS FOR AQUARIUMS



It is doubtful if anything is more fascinating to the young as well as to the older members of the household than to watch the development of animal and plant life in the aquaria. Fish will not thrive unless enough plants are growing to furnish them with oxygen. To do this there should be not less than one plant to every two gallons of water. The ideal temperature is about 50 degrees, and a shady corner, or a window facing north, is best during the summer, and an east window during the winter.

We have prepared a Leaflet giving complete directions for the cultivation of Hardy and Tender Water Lilies, Aquarium plants and other aquatics. Copies free on request.

**Anacharis Canadensis Gigantea** (*Giant Water Weed*). A beautiful submerged plant, with dark green ovate leaves and light stems; of quick growth. The best oxygenator and a splendid Aquarium plant. 25 cts. each; \$2.50 per doz.

**Cabomba Viridifolia** (*Washington Grass*). A pretty and popular submerged plant; leaves brilliant, glossy green, fan-shaped, and more beautiful than the most delicate fern. 25 cts. per bunch; \$2.50 per doz.

**Cyperus Alternifolius**. An excellent plant for growing in water or damp places, will thrive in any good soil, and always presents a green and attractive appearance. 25 cts. each; \$2.50 per doz.

**Ludwigia Mulertti**. One of the prettiest of the submerged plants. The small ovate leaves, green above and pink on the under side, are very attractive and entirely distinct from all other aquarium plants. 25 cts. each; \$2.50 per doz.

**Sagittaria Natans**. This plant is indispensable for the aquarium; its long, strap-like green leaves resemble the well-known *Vallisneria*. 25 cts. each; \$2.50 per doz.

**Sagittaria Sinensis** (*Giant Sagittaria*). Leaves dark green; broader and stronger than *S. natans*, and a freer grower; the best form for the aquarium. 25 cts. each; \$2.50 per doz.

**Vallisneria Spiralis, Italian Type** (*Eel Grass*). A submerged plant with long ribbon-like leaves. This is the best of the *Vallisnerias*, a free grower, and a good oxygenator. 25 cts. each; \$2.50 per doz.

## WATER LILIES AND AQUATICS AND HOW TO GROW THEM

A leaflet containing complete instructions for their cultivation. Copies free to customers.

## Vegetable Plants and Roots

**Asparagus Roots**. We can furnish the varieties listed below in selected one-year-old roots. We are not handling two-year or older stock, the one-year-old roots are used by all experienced growers and are the best size for transplanting. Ready for shipment about October 25th. Full details of culture are given in a circular which we will send on application.

— **Pedigreed Washington**. New rust resisting variety. 50 cts. per doz.; \$1.75 per 100; \$15.00 per 1000.

— **Dreer's Eclipse**. A large and very fine green variety.

— **Conover's Colossal**. A standard green sort.

— **Palmetto**. An early green variety.

**Price**. Any of the above, except where noted, 30 cts. per doz.; \$1.00 per 100; \$8.00 per 1000.

**Chives**. For flavoring. 15 cts. per clump; \$1.50 per doz.

**Hop Vine Roots**. 25 cts. each; \$2.50 per doz.; \$15.00 per 100.

**Horseradish Sets, New Bohemian**. 35 cts. per doz.; \$1.50 per 100; \$10.00 per 1000.

**Peppermint**. 20 cts. each; \$1.50 per doz.; \$10.00 per 100.

**Rhubarb Victoria**. Strong roots, 15 cts. each; \$1.50 per doz.; \$10.00 per 100.

**Sage, Holt's Mammoth**. A large leaved variety; never runs to seed. 20 cts. each; \$1.50 per doz.

**Spearmint**. 20 cts. each; \$1.50 per doz.; \$10.00 per 100.

**Tarragon (Estragon)**. For flavoring. 25 cts. each; \$2.50 per doz.



DREER'S ECLIPSE ASPARAGUS

NOTE—Bulbs, Roots or Plants will be sent by Parcel Post if remittance is made to cover postage and special packing as noted on the order blank and inside of front cover of this catalogue.

# Dreer's Reliable Flower Seeds

## FOR AUTUMN SOWING

On the following pages we give a list of Seeds of the **Best Hardy Perennials**, which are now so deservedly popular. With little trouble you can have an abundant supply of Columbines, Canterbury Bells, Foxgloves, Gaillardias, Hollyhocks, Larkspurs, Forget-me-nots, Daisies, Sweet Williams, etc., etc., for flowering in 1927. The list also includes a choice selection of other Flower Seeds for autumn sowing, such as Cinerarias, Cyclamens, Pansies, Primulas, etc.

Hardy perennials are easily grown from seed. In many cases they are a little slower than annuals, but with intelligent care they are successfully raised, and from seed is an excellent way to get up a big stock of perennials.

We will be pleased to send our customers on request a leaflet on **How to Grow Perennials from Seed**, written expressly for us by Wm. Falconer, of Pittsburgh.

For the convenience of our customers, and to facilitate the filling of orders, it is only necessary in ordering to give the number of packets wanted and the corresponding number in the Catalogue.

### Achillea (Milfoil, or Yarrow)

PER PKT.

- 1021 **Ptarmica "The Pearl."** One of the best hardy white perennials. Grows about 2 feet high and from spring till frost is covered with heads of purest white double flowers. Easily grown from seed.....\$0 25

### Aconitum (Monk's Hood, or Wolfsbane)

- 1031 **Napellus.** A hardy perennial, growing in any good garden soil, producing long spikes of curiously-shaped blue and white flowers. Well adapted for planting among shrubbery or in shady corners of the garden; 3 to 5 feet..... 15

### Agrostemma (Rose of Heaven, Mullein Pink)

- 1090 **Coronaria.** An attractive free-flowering hardy perennial of easy culture, producing glowing crimson flowers like single pink, and silvery white foliage; fine for cutting; 2 feet.  $\frac{1}{4}$  oz., 25 cts.....\$0 10
- 1091—**Alba.** A pure white variety..... 10

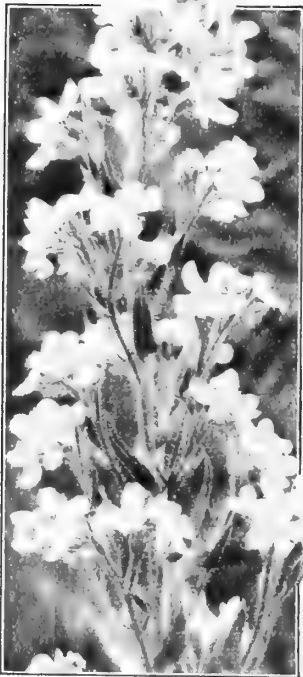

ANCHUSA ITALICA DROPMORE VARIETY



ALYSSUM SAXATILE COMPACTUM, ON ROCKERY

### Alyssum (Mad Wort)

PER PKT.

- 1104 **Saxatile Compactum (Basket of Gold).** Showy, bright yellow flowers, hardy perennial; excellent for rockwork; 1 foot. Per  $\frac{1}{4}$  oz., 40 cts.....\$0 10

### Ampelopsis (Boston or Japanese Ivy)

- 1131 **Veitchi.** A hardy perennial climber, with olive-green leaves, which turn to scarlet in the autumn. The best and most popular climber for covering brick or stone walls. Per oz., 50 cts..... 10

### Anchusa (Alkanet)

- 1138 **Italica Dropmore Variety.** One of the best hardy perennials, grows 3 to 5 feet high, and bears in abundance flowers of the richest gentian-blue during May and June.  $\frac{1}{2}$  oz., 40 cts..... 15

### Anemone (Poppy Windflower)

- 1140 **Coronaria. Mixed Colors.** A very pleasing perennial, producing large flowers; few plants compare with them in beauty; fine for bouquets. Sow outdoors or in frame; keeping shaded till the plants appear..... 10
- 1146 **St. Brigid.** A beautiful selection of the above. Our seed comes from a famous Irish grower and comprises semi-double and double flowers in a wonderful array of colors. 2 pkts., 25 cts..... 15

### Antirrhinum (Snapdragon)

Within the last few years Snapdragons have become immensely popular. We offer two distinct types, the large-flowering, tall-growing or giant, and the equally large-flowered half dwarf variety. We have made exhaustive tests of scores of varieties and offer the following as being the best in their respective colors.

#### Large-flowering Giant Snapdragons

- |  |  |
|--|--|
| 1171 <b>Crimson King.</b> Rich crimson...\$0 10    | 1174 <b>Harmony.</b> Terra cotta, shaded rose.....\$0 10 |
| 1172 <b>Golden King.</b> Rich yellow..... 10       | 1175 <b>Queen Victoria.</b> Pure white... 10             |
| 1173 <b>Fire King.</b> Brilliant orange-scarlet 10 | 1176 <b>Rose King.</b> Soft silvery rose-pink 10         |
- 1179 **Collection** of a packet each of the above 6 sorts, 50 cts.  
 1180 **Finest Mixed.** All colors,  $\frac{1}{4}$  oz., 30 cts..... 10

#### Large-flowering Half-dwarf Snapdragons

A splendid type, growing about 18 inches high.

- |  |  |
|--|--|
| 1162 <b>Silver Pink.</b> Soft pearly pink.\$0 10 | 1165 <b>Grenadier.</b> Fiery orange scarlet 10             |
| 1163 <b>Empress.</b> Velvety crimson... 10       | 1167 <b>Purity.</b> Pure white..... 10                     |
| 1164 <b>Golden Queen.</b> Rich yellow. 10        | 1168 <b>Fawn.</b> Soft amber and cham-<br>ois-rose..... 10 |
- 1169 **Collection** of a packet each of the above 6 sorts, 50 cts.  
 1170 **Choice Mixed.** All colors,  $\frac{1}{4}$  oz., 30 cts..... 10

**Aquilegia (Columbine)**

No hardy plant grown from seed is more easily handled than the Columbine. Seed may be sown in the open ground early in spring, and will, in some cases, bloom the same season; or they may be planted in August or September, and will come up early in spring and make vigorous plants, which will bloom abundantly during late spring and early summer.

Columbines should be planted wherever their presence will serve to lighten up a too stiff and formal planting, for no other plant has so airy a grace as the Columbine, is more generous of its blooms, or more effectively adapted for cut flowers.

PER PKT.

- 1188 **Alpina.** A very effective rich blue variety; 2 feet. . . . \$0 15
- 1181 **Californica Hybrida.** Exquisite flowers, in yellow and orange shades, all with long spurs. . . . 15
- 1183 **Chrysantha (Golden Spurred).** Golden-yellow.  $\frac{1}{8}$  oz., 50 cts. . . . 10
- 1184 **Silver Queen.** Long spurred pure white flowers. . . . 15
- 1185 **Coerulea (Rocky Mountain Columbine).** Violet-blue and white; 2 feet.  $\frac{1}{8}$  oz., 50 cts. . . . 10
- 1197 **Nivea Grandiflora.** A beautiful large pure white.  $\frac{1}{8}$  oz., 50 cts. . . . 10
- 1199 **Collection** containing a packet each of the above 6 named sorts, 60 cts.
- 1207 **Double Flowering,** all colors mixed. Per  $\frac{1}{8}$  oz., 30 cts. 10
- 1210 **Single Flowering,** all colors mixed. Per  $\frac{1}{8}$  oz., 25 cts. . . 10

**Dreer's Long-Spurred Columbines**

While all the varieties of Columbines are beautiful and much admired, this strain is unquestionably the finest yet produced. The plants are of strong thrifty growth with flowers of largest size, varying in color through charming tones of cream, pink, lavender, blue, white, red, etc. We have been fortunate in securing three distinct color selections in addition to the regular mixture and offer as follows:

- 1203 **Blue and Lavender shades.** . . . . . \$0 25
- 1204 **Scarlet and Red shades.** . . . . . 25
- 1205 **Pink and Rose shades.** . . . . . 25

A packet each of the above 3 colors for 60 cts.

- 1206 **Dreer's Long-spurred Hybrids mixed.** A wonderful mixture containing all the beautiful tints and tones and color combinations for which this strain is famous, hardly two being exactly alike. 50 cts. per  $\frac{1}{8}$  oz. . . . . 15

**Baptisia (False Indigo)**

- 1541 **Australis.** A beautiful hardy perennial herbaceous plant, producing pea-shaped flowers on spikes 6 inches long. Bright blue; 2 $\frac{1}{2}$  feet. . . . . 15

**Bellis (English Daisy)**

A favorite perennial which will stand the winter if given the protection of a little litter. In bloom from early spring until well on in the summer. Easily raised from seed, which may be sown any time from spring till Autumn. For best results, new plants should be raised from seed each year. The following are the finest double flowering kinds, selected after careful test out of over twenty sorts:

- 1591 **Giant Rose.** Each plant produces but a few flowers, but these are of enormous size, almost as large as a good-sized Aster. . . . . 15
- 1593 **Giant White.** Same as the above except in color. . . . 15
- 1594 **Longfellow.** Large, double pink flowers. . . . . 10
- 1595 **Double Quilled.** Double quilled flowers in mixture, containing red, pink and white. . . . . 15
- 1596 **Ranunculiflora Alba.** A splendid type, with densely double pure white flowers, not very large, but very free-flowering. . . . . 15
- 1597 **Ranunculiflora Rosea.** Identical to the preceding, except in color, which is a bright rosy pink. . . . . 15
- 1598 **The Bride, or Improved Snowball.** A fine large double free-flowering pure white. . . . . 10
- 1600 **Double Mixed.** A fine mixture, containing all the colors.  $\frac{1}{8}$  oz., 50 cts. . . . . 10



DREER'S LONG-SPURRED AQUILEGIA (COLUMBINE)

**Anthemis (Hardy Marguerite)**

PER PKT.

- 1150 **Kelwayi.** A most satisfactory hardy perennial, bearing all summer daisy-like golden-yellow blossoms; excellent for cutting; 2 feet. . . . . \$0 10

**Arabis (Rock Cress)**

- 1211 **Alpina.** A hardy perennial and one of the earliest and prettiest spring flowers. The spreading tufts are covered with a sheet of pure white flowers as soon as the snow disappears. Unequaled for rockeries or edging; withstands the drought and is always neat; 6 inches.  $\frac{1}{8}$  oz., 25 cts. . . . . 10

**Armeria (Sea Pink or Thrift)**

- 1221 **Formosa.** A very pretty edging plant, bearing rosy-pink flowers; hardy perennial. 2 pkts., 25 cts. . . . . 15

**Asparagus**

- 1231 **Plumosus Nanus.** This graceful Asparagus is an excellent house plant. \$1.00 per 100 seeds. . . . . 25
- 1232 **Sprengeri (Emerald Feather).** One of the best plants to grow in suspended baskets, window boxes, vases, etc.; for the greenhouse in winter and outside in the summer. 50 cts. per 100 seeds. . . . . 10

**Hardy Perennial Asters**

- 1400 **Mixed (Michaelmas Daisies).** Single fall-flowering hardy herbaceous plants, thriving in any good garden soil; 3 feet.  $\frac{1}{8}$  oz., 50 cts. . . . . 10

**Aubrietia (Rainbow Rock Cress)**

- 1490 **Large-flowering Hybrids.** A beautiful dwarf rock plant, covered with sheets of bright flowers in spring and early summer. . . . . 15

**Auricula (Primula Auricula)**

- 1500 A well-known favorite of great beauty; seed saved from splendid choice mixed varieties; half-hardy perennial; 6 inches. . . . . 25



CAMPANULA MEDIUM (Canterbury Bells)

**Campanula Medium or Canterbury Bells**

The seeds should be sown in finely prepared, rich soil—the colors in separate rows—and if the weather is dry, they should be given a thorough watering late every afternoon. The little plants should be transplanted to the places where they are to bloom the following summer, early in October. Some evergreen branches, or a little straw or coarse hay, thrown over them when the ground begins to freeze, makes all the winter covering these plants require.

**Cup and Saucer Canterbury Bells**

(*Campanula Medium Calycanthemata*)

This is unquestionably the finest type of this old-fashioned and much prized garden plant. They differ from the ordinary type in having an extra large calyx, which is of the same color as the flower, giving the appearance of a cup and saucer. They are effective either in the garden or grown in pots for conservatory or table decoration.

- |  |        |
|--|--------|
| 1735 <b>Calycanthemata Blue.</b> A fine clear shade.....   | \$0 15 |
| 1736 — <b>Rose Pink.</b> Delicate rosy-pink.....   | 15     |
| 1738 — <b>White.</b> Pure white.....   | 15     |
| 1740 — <b>Finest Mixed.</b> All colors of the Cup and Saucer type. ¼ oz., 75 cts..   | 10     |
| 1734 <b>Calycanthemata Fl. Pl.</b> ( <i>Double Cup and Saucer Canterbury Bells</i> .) A new type from a celebrated French hybridizer, contains all colors..... | 25     |

**Single Canterbury Bells**  
*Campanula Medium*

The old-fashioned sort with beautiful, large bell-shaped blossoms; we offer four distinct colors and mixed, as follows:

- |                                     |          |
|-------------------------------------|----------|
|                                     | PER PKT. |
| 1744 <b>Single Dark Blue.</b> ..... | \$0 10   |
| 1745 — <b>Light Blue.</b> .....     | 10       |
| 1746 — <b>Rose.</b> .....           | 10       |
| 1747 — <b>White.</b> .....          | 10       |

- A packet of each of the four colors, 30 cts.
- |   |          |
|---|----------|
|   | PER PKT. |
| 1748 <b>Single Mixed.</b> All colors. ¼ oz., 25 cts.....                                | \$0 05   |
| 1741 <b>Double Mixed.</b> All the double-flowering medium varieties. ¼ oz., 50 cts..... | 10       |



CAMPANULA PYRAMIDALIS (Chimney Bellflower)

**Bocconia (Plume Poppy, or Tree Celandine)**

- 1611 **Cordata.** Effective, hardy perennial, for single specimens or groups on lawns. Foliage glaucous green; bears freely spikes 2 to 3 feet long of cream colored flowers; 5 feet; easily raised from seed. ¼ oz., 25 cts..... 10

**Calceolaria**

- 1671 **Dreer's Perfection.** An ornamental plant, producing a mass of beautiful pocket-like flowers in the spring, and a universal favorite for decorating the greenhouse or conservatory. This strain was grown for us by a celebrated Scotch specialist, and is considered the finest in cultivation; flowers beautifully spotted and blotched in exceedingly rich and varied colors; of perfect form and fine substance; the habit of the plants dwarf and compact and very free-flowering..... 50

**Campanulas or Bellflowers**

Well known, beautiful hardy herbaceous perennials, bearing a great profusion of attractive bell-shaped flowers, thriving best in light, rich soil.

- 1721 **Carpatia Blue** (*Carpathian Hare Bell*). Free-flowering hardy perennial, continuing in bloom the whole season; color clear blue; grows 6 inches high; especially good for edging. ¼ oz., 50 cts..... 10
- 1720 — **Alba.** The white-flowered form of the above. ¼ oz., 50 cts..... 10
- 1724 **Persicifolia Grandiflora Blue** (*Peach Bells*). Undoubtedly one of the finest of the hardy Bellflowers; grows 2 to 3 feet high, with large blue flowers..... 15
- 1725 — — **Alba.** The white-flowered Peach Bells..... 15
- 1728 **Pyramidalis Blue** (*The Chimney Bellflower*). A beautiful stately hardy plant, either for garden or pot culture; blue salver-shaped flowers, 4 to 5 feet. ¼ oz., 50 cts..... 10
- 1729 — **Alba.** Same as above, but with white flowers. ¼ oz., 50 cts..... 10
- 1731 **Rotundifolia** (*Blue Bells of Scotland*). We have been fortunate in securing a limited quantity of seed of this much prized variety..... 25

**Calendula (Pot Marigold)**

This is the "Marygold" of Shakespeare's time; one of the best and showiest free-flowering hardy annuals; valuable for pot culture; blooming freely in winter and early spring.

- 1682 **Orange King**. An extra fine strain of this splendid double rich orange-red variety, producing flowers over 3 inches in diameter. 40 cts. per oz. PER PKT. \$0 10
- 1686 **Lemon King**. Identical in every way to the preceding, except in color, which is a rich lemon-yellow. 40 cts. per oz. 10
- 1684 **Golden King**. Rich golden-yellow flowers of large size, and borne on long, strong stems, making it of special value for cutting. 40 cts. per oz. 10

**Carnation**

Carnations are general favorites for their delicious fragrance and richness of color. They are indispensable both for greenhouse culture in winter and for the garden in summer.

- 1850 **Hardy Border Double Mixed**. A good hardy strain for outdoor culture, flowering the second season and producing a mass of flowers in a great variety of colors. 1/4 oz., 50 cts. 15
- 1831 **Giant Double**. This race of Carnations raised by the famous French specialist Chabaud is by far the finest strain we have ever seen. Blooms in five months from time of sowing and produces flowers that compare favorably with the finest greenhouse-grown product. Mixed colors. 25
- 1820 **Marguerite Mixed**. A quick-flowering strain; double flowers in great variety of colors. 1/4 oz., 40 cts. 10
- 1830 **Giant Marguerite Mixed**. An improved large flowering strain. 1/4 oz., 50 cts. 15

**Centaurea**

- 1904 **Montana (Perennial Corn Flower)**. Grows 2 feet high bearing large violet-blue flowers from July to September. 1/4 oz., 40 cts. 10

**Cerastium (Snow in Summer)**

- 1911 **Tomentosum**. A very pretty dwarf, white-leaved edging plant, bearing small white flowers; hardy perennial. 15

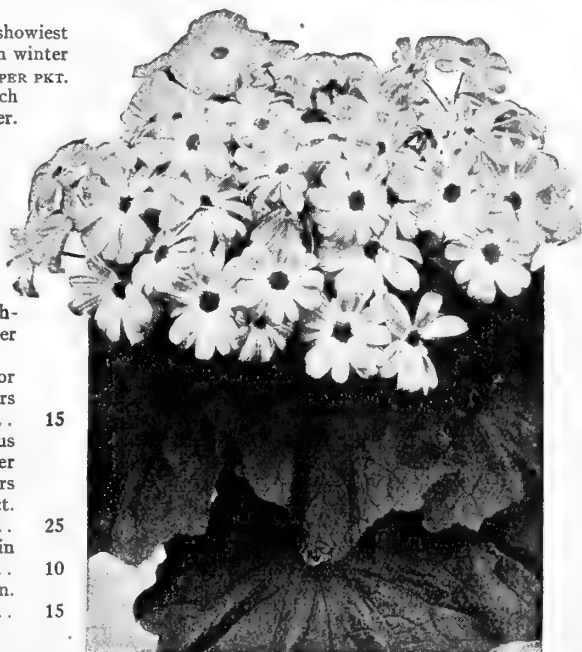

DREER'S PRIZE DWARF CINERARIA

**Chrysanthemum**

(Shasta and Moonpenny Daisies) PER PKT

- 1946 **Maximum King Edward VII (Moonpenny Daisy)**. Considered the finest of all, with flowers of extraordinary size, of purest white, perfect form, and exceedingly free-flowering. A splendid addition to this useful hardy perennial. 1/4 oz., 30 cts. \$0 10
- 1948 **Shasta Daisy Alaska**. A splendid hardy perennial variety with flowers rarely less than five inches across, of the purest glistening white, with broad overlapping petals, and borne on long strong stems, a beautiful cut flower, remaining in good condition a week or more. 5 pkts., \$1.00. 25
- 1950 **Shasta Daisy Mixed**. A general mixture saved from a large number of extra choice hybrids, and certain to produce a large number of varieties of great merit. 1/4 oz., 50 cts. 15

**Cineraria Hybrida**

Beautiful flowering plants for the house or conservatory during the spring months.

Seed may be sown anytime during the summer or early autumn. Cinerarias grow so freely that the seedlings may go straight from the seed-pans to thumb-pots. After transplanting, place in a cold frame facing north, if possible. When the pots become full of roots, shift into larger ones till the flowering size is reached. Our prize strain is justly celebrated for all good qualities, being especially noted for size, coloring and texture.

- 1963 **Dreer's Prize Dwarf**. Dwarf compact plants, with immense heads of large individual flowers in a great range of beautiful colors. 50
- 1964 **Dreer's Prize Tall**. Of taller growth than the above, with flowers of extraordinary size. 50
- 1961 **Matador**. The new large-flowering scarlet, which adds considerable life and brilliancy to a collection. 50
- 1966 **Stellata (Star Cineraria)**. A charming variety, with large spreading panicles of starry flowers in the same variety of colors as the ordinary Cineraria; the extreme grace and elegance of the plant and flowers make them wonderfully effective for the decoration of the house and conservatory, and especially so for church decoration; also useful for cutting. 25



SHASTA DAISY ALASKA





NEW DOUBLE-FLOWERING COREOPSIS  
LANCEOLATA GRANDIFLORA

**Coreopsis**

2071 **Lanceolata Grandiflora.** This is one of the finest of hardy plants, with large, showy bright yellow flowers, produced in the greatest abundance from June till frost. As a cut flower they stand near the head among hardy plants, having long stems and lasting in good condition a week or more. Easily grown from seed.  $\frac{1}{2}$  oz., 25 cts.; per pkt., 10 cts.

2072 **Lanceolata Grandiflora Fl. Pl.** (*Double-flowering Coreopsis*). Coreopsis Lanceolata has for a long time been a gem in the perennial border and one never grows tired of the masses of blooms which it produces which are decorative in the garden and invaluable as cut flowers. This new double and semi-double form is just as easy to manage and the extra petalage adds a further charm to the flower. Per pkt., 25 cts.

**Cyclamen**

Charming house plants, with beautiful foliage, and rich-colored fragrant flowers; universal favorites for winter and spring blooming. Seed may be sown any time during the summer or autumn.

	PER PKT.
2120 <b>Persicum.</b> A very fine strain. Per 100 seeds, \$1.00.	\$0 15
2122 <b>Giant Salmon.</b> Very bright.....	35
2124 — <b>Daybreak.</b> Soft shell-pink with deep rose eye...	35
2125 — <b>Pure White</b> .....	35
2126 — <b>White with carmine eye</b> .....	35
2127 — <b>Dark Blood-red</b> .....	35
2128 — <b>Delicate Rose</b> with deep crimson eye.....	35
2139 <b>Collection</b> of a pkt. each of the above 6 sorts, \$2.00.	
2130 <b>Giant Finest Mixed.</b> Per 100 seeds, \$2.00.....	25
2123 <b>Butterfly.</b> In this type the edges of the flowers are beautifully fringed or waved. Mixed colors, 3 pkts., \$1.00.....	35

**Delphinium (Hardy Perennial Larkspur)**

Seed may be sown any time during the summer or early autumn when weather conditions are favorable.

	PER PKT.
2240 <b>Gold Medal Hybrids.</b> This is one of our most important specialties, and is unquestionably the finest strain of mixed hybrids ever offered. The plants are of strong, vigorous habit, with large flowers on spikes two feet and over long, the majority running in the lighter shades of blue. Per $\frac{1}{2}$ oz., 60 cts.; per oz., \$2.00.	\$0 15
2218 <b>Belladonna</b> ( <i>Everblooming Hardy Larkspur</i> ). This is the freest and most continuous blooming Hardy Larkspur. The clear turquoise blue of its flowers is not equalled for delicacy and beauty. A really exquisite variety. 3 pkts. for 50 cts.....	20
2221 <b>Bellamosum.</b> This is a rich, deep blue form of the popular light blue Belladonna, having the same free-blooming and other good qualities. 5 pkts., \$1.00....	25
2242 <b>Chinense</b> ( <i>Blue Butterfly</i> ). A distinct and neat variety growing about 18 inches high, with fine feathery foliage, and producing freely spikes of large blossoms of intense gentian-blue. $\frac{1}{2}$ oz., 40 cts.....	10
2241 — <b>Album.</b> The white flowered form. $\frac{1}{2}$ oz., 40 cts...	10
2246 <b>Formosum.</b> Beautiful spikes of rich blue flowers, with a white centre, 2 $\frac{1}{2}$ feet.....	15
2238 <b>Double Hybrids.</b> Finest double flowering, mixed in great variety of charming colors. $\frac{1}{2}$ oz., 75 cts.....	15



DREER'S GOLD MEDAL HYBRID DELPHINIUM

**Digitalis (Foxglove)**

Handsome and highly ornamental hardy plants of stately growth, succeeding under almost all conditions, and with but little attention will give a wealth of flowers during June and July. They are now used extensively with good effect for naturalizing in shrubberies, the edge of woods and other half shady places; 3 to 5 feet.

**Gloxiniaeflora.** This is a fine strain of the ordinary Foxglove *D. purpurea*, with handsome spotted Gloxinia-like flowers on long spikes.

	PER PKT.
2356 - Purple. 1/4 oz., 40 cts.....	\$0 10
2357 - Rose. 1/4 oz., 40 cts.....	10
2358 - White. 1/4 oz., 40 cts.....	10
2360 - Mixed. All colors. 1/4 oz., 30 cts.....	10
2366 <b>Grandiflora.</b> Spikes of light yellow flowers. 1/4 oz., 40 cts....	10
2367 <b>Maculata Superba.</b> An extra choice strain of beautifully spotted sorts. 1/4 oz., 40 cts.....	10
2370 <b>Monstrosa (Mammoth Foxglove).</b> Long spikes surmounted by one enormous flower; all colors mixed. 1/4 oz., 40 cts.....	10

**Giant Shirley Foxgloves (Digitalis)**

2361 This magnificent strain, raised by the late Rev. W. Wilks, to whom we are also indebted for the Shirley Poppies, is unquestionably the greatest improvement ever made in Foxgloves. The very vigorous plants attain a height of 5 to 7 feet, with spikes of bloom 4 feet in length, closely set with flowers of unusual size, ranging in color from the purest white to dark rose, handsomely spotted and blotched with crimson, maroon and chocolate. 15 cts. per pkt.; 2 pkts. for 25 cts.

**New Perpetual-Flowering Hardy Pinks (Dianthus Allwoodi)**

2334 We have offered plants of this beautiful strain of Hardy Pinks for several years, and are again able to offer the seed, our supply of which comes to us direct from the introducer, a noted English specialist. It is expected that the seed will produce an average of 75% double, deliciously clove-scented flowers in many colors. They are perfectly hardy, and flower continuously from spring until late in the autumn. 35 cts. per pkt. of about 25 seeds. 3 pkts. for \$1.00.

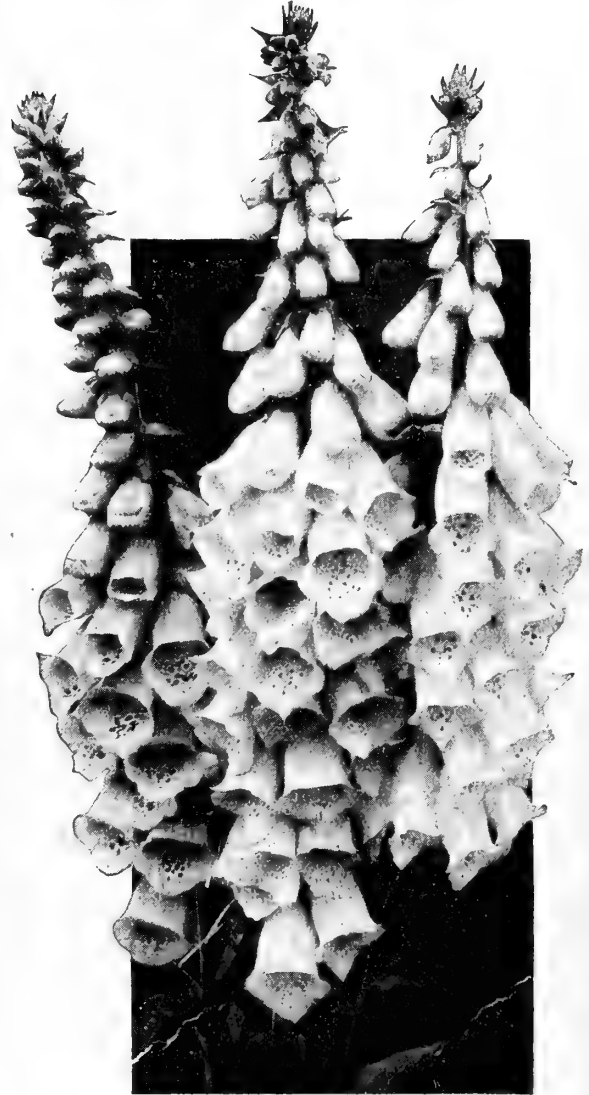

NEW GIANT SHIRLEY FOXGLOVES



NEW PERPETUAL-FLOWERING HARDY PINKS (Dianthus Allwoodi)

**Hardy Garden Pinks (Dianthus Plumarius, etc.)**

These varieties are well adapted for beds and borders; delightful, refreshing, spicy odor; should be in every garden where cut flowers are wanted, and make a fine edging to a hardy border.

	PER PKT.
2335 <b>Caesius (Cheddar Pink).</b> A splendid rock plant, forming dense tufts 3 inches high and bright rosy-pink flowers in May and June. 1/4 oz., 50 cts.....	\$0 15
2340 <b>Plumarius (Grass Pinks, Scotch Pink, or Pheasant-eye Pink).</b> A beautiful single hardy Pink, with fringed edged flowers of various colors. 1/4 oz., 40 cts.....	10
2337 <b>Plumarius Fl. Pl. (Double Hardy Garden Pinks).</b> Double and semi-double varieties in beautiful colors. 2 pkts. 25 cts.....	15
2336 <b>Plumarius Semperflorens (Everblooming Hardy Garden Pinks).</b> Very beautiful, sweet-scented, double, semi-double and single flowers in great diversity of color.....	25.
2342 <b>Latifolius Atrococcineus Fl. Pl. (Everblooming Hybrid Sweet William).</b> This is a cross between an annual pink and Sweet William, combining the free and continuous blooming qualities of the former with the hardness of the latter; in color an intense velvety crimson scarlet. 2 pkts., 25 cts.....	15
2343 <b>Latifolius Double Mixed.</b> In addition to the brilliant crimson-scarlet sort offered above, this mixture contains purple, violet and rose.....	10

**Echinops (Globe Thistle)**

PER PKT.

2404 **Ritro.** Striking hardy perennial plants, with handsome silvery thistle-like foliage and fine steel-blue flowers in round heads, which can be used for cutting. Excellent for the back of the hardy border among other tall plants; 3 to 5 feet. \$0 10

**Eupatorium (Thorough Wort)**

Strong-growing, hardy perennials, well suited for naturalizing, and deserve a place in every hardy border; they will grow and thrive in almost any situation.

2442 **Ageratoides.** A very useful variety, growing 3 to 4 feet high, with dense heads of minute white flowers from August to October. 10

2441 **Fraseri.** A very pretty dwarf variety, producing clusters of snow-white flowers; fine for cutting and bouquets; 1½ feet. 10

**Gaillardia Grandiflora (Blanket Flower)**

The following are among the showiest and most effective hardy perennial plants, and should find a place in every hardy border. They thrive in almost any position or soil, require little or no protection and take care of themselves. They begin flowering early, continuing a mass of bloom until frost; fine for cutting; 2 feet.

2503 **Kermesina Splendens.** Centre rich crimson, narrow canary-yellow border. ¼ oz., 40 cts. 15

2502 **Compacta.** A compact variety, forming bushy plants 12 to 15 inches high, and bearing its long-stemmed flowers well above the foliage. In coloring the flowers are as rich and varied as those of the tall-growing sorts. ¼ oz., 40 cts. 15

2505 **Copper-red.** A striking new color in this popular perennial. 3 pkts., 50 cts. 20

2510 **Superb Mixed.** Our own saving: splendid combinations of crimson and gold in great variety. ¼ oz., 30 cts. 10

**Geum (Avens)**

2541 **Atrosanguineum Fl. Pl.** Beautiful hardy perennial, bearing profusely large, showy double dark-crimson flowers all through the summer; an elegant flower for bouquets. ¼ oz., 50 cts. 10

2542 **Mrs. Bradshaw.** Large double brilliant orange scarlet; in flower throughout the entire summer. 15

**Gypsophila (Baby's Breath)**

Pretty free-flowering elegant plants, succeeding in any garden soil. Their misty white panicles of bloom are largely used for mixing with other cut flowers.

2694 **Paniculata.** White flowers, fine for bouquets; one of the favorite hardy perennials, 2 feet. ¼ oz., 30 cts. 10

2695 **Paniculata Double.** One of the most important hardy perennials of recent introduction. The plant grows from 3 to 3½ feet high, bearing its pretty little double white flowers in much-branched panicles which, when cut, can be used to great advantage with other flowers or by themselves, as they retain their beauty for months. It is also a most desirable addition to the hardy border. 25

**Helenium (Sneeze Wort)**

Strong-growing hardy perennials, succeeding in any soil and useful in the hardy border, giving an enormous crop of flowers in late summer.

2711 **Autumnale Superbum.** Golden-yellow flowers; 5 to 6 feet. 10

2713 **Riverton Gem.** Flowers opening old gold, changing as they mature to wallflower red; 3 feet. 2 pkts., 25 cts. 15

2714 **Riverton Beauty.** Rich lemon-yellow, with a large purplish-black cone. 2 pkts., 25 cts. 15



GAILLARDIA GRANDIFLORA

**Helianthemum (Rock, or Sun Rose)**

PER PKT.

2717 **Mutabile.** Exceedingly pretty low growing, ever-green plants, forming broad clumps, and which during their flowering season, July to September, are quite hidden by a mass of bloom; well adapted for the front of the border, the rockery, or a dry, sunny bank. Choice mixed varieties. \$0 10

**Helianthus (Hardy Perennial Sunflowers)**

2710 **Mixed.** Contains the finest single-flowering hardy perennial sorts. As subjects for the hardy border as well as for cutting they are of great value. 15

**Heliopsis (Orange Sunflower)**

2731 **Pitcheriana.** A desirable hardy herbaceous plant, growing from 3 to 4 feet high, beginning to flower early in the season, and continuing the entire summer. The flowers are of a beautiful deep golden-yellow color about 2 inches in diameter of very thick texture and very graceful for cutting. ¼ oz., 25 cts. 10

2732 **Scabra Zinniaeflora.** A new double flowering form bearing golden-yellow Zinnia-like flowers. In addition to being a very showy plant in the hardy border, it is one of the best perennial plants for cutting. 2 pkts., 25 cts. 15

**Heuchera (Coral Bells or Alum Root)**

2761 **Sanguinea.** One of the finest hardy perennials. The flowers are of a rich, bright coral-red color; the leaves light green and slightly hairy. Excellent for cutting. 25



NEWPORT PINK HOLLYHOCK

**Hollyhock**

One of the most majestic of hardy plants, and a clump or line in any garden gives an effect not attainable with any other plant. For planting among shrubbery or forming a background for other flowers, it is without equal. Seed sown early in autumn will produce fine plants for flowering next year.

**Double Varieties**

- The seed offered under this head has been saved from the finest double flowers only and is sure to produce satisfactory results: PER 1/4 OZ. PER PKT.
- 2782 **Maroon**.....\$0 50 \$0 10
  - 2783 **Bright Rose**..... 50 10
  - 2784 **Bright Red**..... 50 10
  - 2785 **Salmon-rose**..... 50 10
  - 2786 **White**..... 50 10
  - 2787 **Yellow**..... 50 10
  - 2788 **Collection** of a packet each of the above 6 colors, 50 cts.
  - 2790 **Extra Choice Double Mixed**. Per 1/4 oz., 40 cts..... 10
  - 2781 **"Allegheny."** Mammoth flowers, wonderfully formed of loosely arranged fringed petals. The colors vary from the palest shrimp-pink to deep red. The plants are of strong growth, sending up spikes 6 to 7 feet high. Per 1/4 oz., 40 cts..... 10
  - 2791 **Newport Pink**. One of our own introductions, and awarded a Certificate of Merit by the Royal Horticultural Society of England, an unusual honor. It is the finest pure pink, double variety, exquisite shade, flowers very double. Per 1/4 oz., 60 cts..... 15

**Single Varieties**

Many prefer the single-flowering Hollyhocks. They are usually of freer growth than the doubles, and present a very handsome appearance when covered with their artistic blossoms.

- |  | PER PKT. |                         | PER PKT. |
|--|----------|-------------------------|----------|
| 2793 <b>Rose</b> .....   | \$0 10   | 2796 <b>Red</b> .....   | \$0 10   |
| 2795 <b>Pink</b> .....   | 10       | 2797 <b>White</b> ..... | 10       |
| 2799 <b>Collection</b> of a packet each of the above 4 colors, 30 cts. |          |                         |          |
| 2800 <b>Mixed</b> . All colors. 1/4 oz., 40 cts.....                   |          |                         | 10       |

**Lathyrus (Everlasting or Hardy Sweet Pea)**

Showy, free-flowering hardy perennial climbers for covering old stumps, fences, etc., continually in bloom; fine for cutting.

- 2954 **Latifolius "White Pearl."** The finest white.....\$0 15
- 2955 - **Pink Beauty**. Rosy pink..... 10
- 2960 - **Mixed**. All colors. Per 1/4 oz., 25 cts..... 10

**Lavender (Lavandula Vera)**

- 2971 Well-known, sweet-scented, hardy perennials; should be extensively grown in the mixed border; 3 feet. 1/4 oz., 25 cts..... 10

**Liatris (Blazing Star, or Gay Feather)**

- 2982 Most showy and attractive hardy perennial native plants, with long spikes of purple and rosy-purple flowers from July to September; 3 to 4 feet. Mixed varieties..... 10

**Linaria**

- 2991 **Cymbalaria (Kenilworth Ivy, or Mother of Thousands)**. Lavender and purple. A charming, neat, hardy perennial trailing plant, suitable for baskets, vases, pots and rock work..... 15

**Linum (Flax)**

- 3003 **Perenne**. Hardy perennial variety, with bright blue flowers; 18 inches. 1/4 oz., 25 cts..... 10

**Lobelia**

- 3031 **Cardinalis (Cardinal Flower)**. A native variety, with spikes of brilliant scarlet flowers; fine hardy border plants; 3 feet..... 25

**Lupinus (Lupine)**

**Polyphyllus Sorts**. Effective hardy perennials, succeeding in any good garden soil; blooms in May and June; 3 feet.

- |   | PER PKT. |
|---|----------|
| 3052 <b>Rose</b> .....  | \$0 15   |
| 3053 <b>White</b> .....   | 10       |
| 3054 <b>Blue</b> .....  | 10       |
| 3055 <b>Moerheimi</b> . Rose and pink.....                                      | 15       |
| 3058 <b>Mixed</b> . All colors. Oz., 30 cts.....                                | 10       |
| 3060 <b>New Hybrid Mixed</b> . Contains a number of new and unusual colors..... | 25       |

**New Giant Hibiscus**

A wonderfully improved form of our native Marshmallow, in which flowers of enormous size, frequently 10 to 12 inches in diameter, have been developed. The colorings comprise rich dark red, soft mallow-pink and pure white; the plants grow from 5 to 8 feet high and are very floriferous, blooming from early in July until late in autumn; and are perfectly hardy. The seed we offer has been saved from our own plants.

- |  | PER PKT. |
|--|----------|
| 2776 <b>New Giant Dark-red</b> .....                     | \$0 10   |
| 2777 - - <b>Mallow Pink</b> .....                        | 10       |
| 2778 - - <b>Pure White</b> .....                         | 10       |
| 2775 - - <b>Mixed</b> . All colors. 1/4 oz., 25 cts..... | 10       |

**Iberis (Hardy Candytuft)**

- 2824 **Gibraltarica Hybrida**. White shading to lilac.... 10

**Iris (Flowering Flag)**

- 2888 **Germanica (German Iris)**. One of the most popular hardy Spring flowering plants. Mixed colors. 1/4 oz., 30 cts..... 10
- 2890 **Kaempferi (Japanese Iris)**. The seeds we offer have been saved from an unrivalled collection, and should produce only varieties of the highest merit. Blooms the second year from seed. 1/4 oz., 30 cts.... 10

**Lychnis (Rose Champion, Jerusalem Cross)**

Handsome hardy perennial plants of easy culture, for massing in beds and borders.

- 3061 **Chalcedonica.** Fine scarlet flowers; 2 feet.  $\frac{1}{4}$  oz., 30 cts. .... \$0 10
- 3062 **Haageana.** Brilliant orange, scarlet, crimson, etc.; in mixture; 1 foot ..... 15
- 3068 **Viscaria Splendens.** Bright rose-red, very showy. 1 foot. .... 10

**Lythrum (Loose-strife)**

- 3071 **Roseum Superbum.** A very pretty hardy perennial; growing about 3 feet high, and produces spikes of rosy-flowers from July to September ..... 10

**Matricaria**

- 3121 **Capensis Alba Plena (Double White Feverfew).** Free-flowering plants, producing all season fine double white flowers. A fine bedding or pot plant; 18 inches.  $\frac{1}{4}$  oz., 25 cts. .... 10

**Nemesia**

- 3401 **Dwarf Large-flowering Hybrids.** A very pretty annual, which does best in a cool position; the plants grow about a foot high and the orchid-like flowers are very varied in color, including rose, yellow, blue, orange, etc. 2 pkts., 25 cts. .... \$0 15



LYCHNIS CHALCEDONICA



MYOSOTIS (Forget-Me-Not)



**Mignonette (Reseda)**

A well-known fragrant favorite, and no garden is complete without a bed of Mignonette; can also be grown in pots for winter and early spring flowering.

- 3152 **Defiance.** Spikes and individual florets are of immense size. Of extraordinary keeping qualities, retaining their grace and fragrance until every bud opens.  $\frac{1}{4}$  oz., 25 cts. .... \$0 10
- 3153 **Golden Machet.** Distinct variety of Machet, with massive spikes of golden-yellow blossoms.  $\frac{1}{4}$  oz., 25 cts. .... 10
- 3154 **Red Goliath.** Of strong, yet compact habit, with rich green foliage; the giant trusses of flowers being borne on erect, strong, stiff stalks and surpassing all others in brilliancy of color; especially suited for house culture.  $\frac{1}{4}$  oz., 50 cts. .... 15



MATRICARIA

- 3158 **Machet.** Of dwarf pyramidal growth, bearing numerous flower stalks, highly colored and very fragrant; one of the best.  $\frac{1}{4}$  oz., 25 cts. .... 10
- 3162 **Salmon Queen.** Strong, robust habit, with fine spikes of bright salmon-red flowers, intensely fragrant; fine for outdoor culture.  $\frac{1}{4}$  oz., 25 cts. .... 10
- 3164 **White Goliath.** This splendid white variety has the same massive spikes of bloom as the red sort.  $\frac{1}{4}$  oz., 50 cts. .... 15

**Myosotis (Forget-Me-Not)**

Few spring flowers are more admired than the lovely Forget-Me-Nots, which are especially effective when grown in masses. Perennials and hardy if given slight protection through the winter. Seed may be sown any time from spring till autumn. The Alpestris varieties and Dissitiflora come into bloom in April, and are largely used for bedding or borders in connection with spring-flowering bulbs, Pansies, etc. The Palustris sorts do not bloom till May, but continue till fall.

- 3231 **Alpestris Royal Blue.** Rich indigo-blue flowers. The finest and most effective dark blue variety; 9 inches.  $\frac{1}{4}$  oz., 40 cts. .... 10
- 3233 — **Robusta Grandiflora.** Of strong, sturdy growth, about 10 inches high, with good heads of clear Forget-Me-Not blue flowers.  $\frac{1}{4}$  oz., 40 cts. .... 10
- 3235 — **Victoria.** A favorite sort, with fine heads of large, clear, azure-blue flowers; plants bushy; makes a fine edging or bed.  $\frac{1}{4}$  oz., 60 cts. .... 15
- 3239 — **Mixed.** A mixture of blue, rose and white. Per  $\frac{1}{4}$  oz., 30 cts. .... 10
- 3236 **Dissitiflora.** Of dwarf, compact habit, with sprays of large, exquisite blue flowers, especially adapted for planting among spring-flowering bulbs. .... 15
- 3238 **Palustris Semperflorens.** An everblooming variety, beginning to flower in May and continuing till autumn. Large clear, blue flowers in pretty sprays. 2 pkts., 25 cts. .... 15



## Dreer's Perfect Pansies

Pansies are too well known to require any description, as they are favorites with all. For best results you must start with a good strain. The finest Pansies are, as a rule, shy seeders, which accounts for the difference in the price of the various mixtures offered.

Pansy seed germinates and the plants grow more freely in the cool, early days of spring, and for summer-blooming should be sown by the latter part of April, or early in May, in the vicinity of Philadelphia. About the middle of August is the best time for starting Pansy seeds for early spring blooming, as this allows the plants to go into winter in vigorous condition. A soil containing a proportion of leaf mould, well enriched with well-decayed cow manure, will be the most satisfactory for the growing of this flower, and it should be well dug and made fine and level.

Sow the seeds in drills, covering them not more than four times their diameter and firming the soil well above them. The seeds germinate in from eight to twelve days, and should not be allowed to dry out during this period. Covering the seed bed with newspapers will prevent this and hasten somewhat the period of germination.

As soon as the plants are up and large enough to handle, they should be thinned out or transplanted to stand nine inches apart in the rows. Thorough cultivation should be given from the start, as Pansies will not thrive when obliged to share the beds with a mass of weeds.

It is a mistake to plant Pansies in the shade of a tree or buildings. An open exposure, where the wind has a free sweep over the bed is far better, and Pansies so planted are free from the long, straggling branches which produce few and inferior flowers. During dry weather the bed should be watered daily.

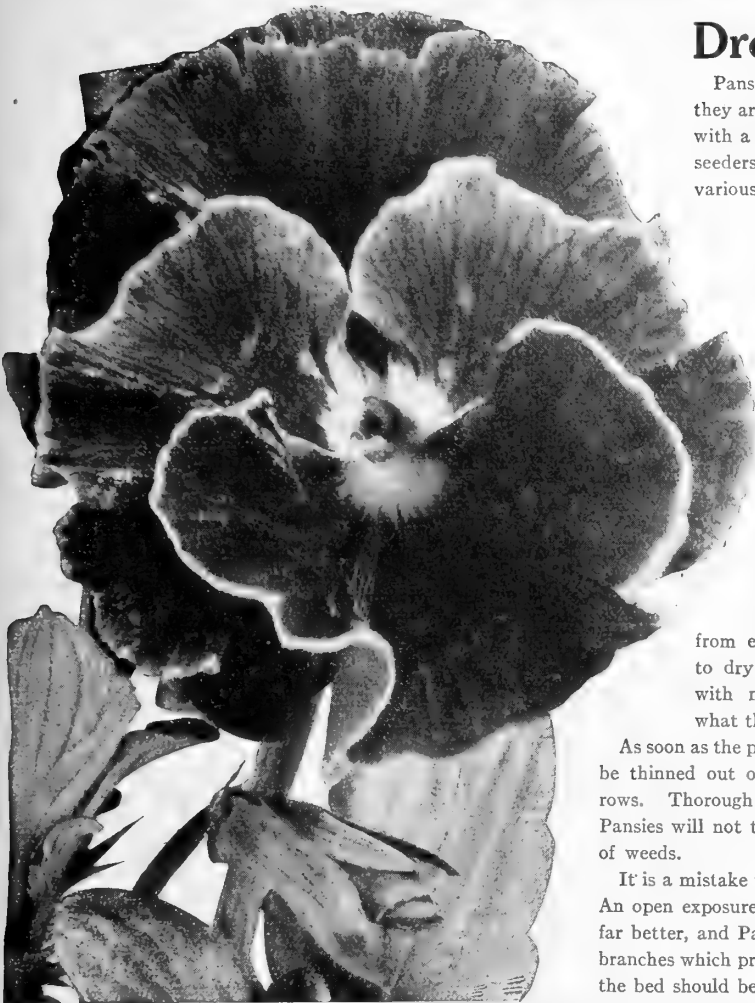

ROYAL EXHIBITION PANSY

### PANSIES IN MIXTURE

	PER PKT.		PER PKT.
3510 Dreer's Royal Exhibition. This is our finest mixture, both as regards size, texture and colorings. Special packets of 2000 seeds, \$1.50; regular packet. . . . .	\$0 50	3512 Cassier's Giant. A grand mixture of the finest blotched varieties; splendid in every way, being large in size and rich in coloring. $\frac{3}{4}$ oz., 75 cts. . . . .	\$0 25
3514 Dreer's Premium. This mixture comprises a large number of colorings, and is intended to supply the want of a first-class mixture at a moderate price. $\frac{1}{2}$ oz., \$1.00	25	3517 Mme. Perret. A beautiful strain, which originated with a French specialist; flowers of large size, borne very freely in great diversity of colors, especially rich in red and wine shades. $\frac{1}{2}$ oz., 75 cts. . . . .	25
3516 Masterpiece (Frisled Pansy). Petals conspicuously curled or waved. The range of color is very extensive, the rich, dark, velvety shades predominating. $\frac{1}{2}$ oz., \$1.00 . . . . .	25	3513 Giant Parisian. Of very large size and containing a great many fancy colors. $\frac{1}{2}$ oz., 60 cts. . . . .	15
3500 Giant Trimardeau. All colors. Per $\frac{1}{2}$ oz., 50 cts. . . . .	10	3515 English Finest Mixed. $\frac{1}{2}$ oz., 50 cts. . . . .	10
		3520 Good Mixed. All colors. $\frac{1}{2}$ oz., 40 cts. . . . .	10

### GIANT TRIMARDEAU PANSIES

We have discarded the ordinary Pansies in separate colors in favor of this type, which produces very large flowers, plants of strong, robust growth, and well adapted to the trying conditions of our climate.

	PER PKT.		PER PKT.
3481 Giant Adonis. Lavender blue. . . . .	\$0 10	3491 Giant Lord Beaconsfield. Deep purple violet, shading to white. . . . .	\$0 10
3482 Giant Cardinal. Rich red. . . . .	10	3496 Giant Snow Queen. Pure snow white. . . . .	10
3488 Giant Golden Queen. Pure, rich yellow. . . . .	10	3497 Giant White. Pure white, with purple eye. . . . .	10
3493 Giant Royal Blue. Rich, royal blue. . . . .	10	3498 Giant Yellow. Rich yellow, with dark centre. . . . .	10
3499 Collection containing a packet each of above 8 sorts, 60 cts.			

### TUFTED PANSIES, OR VIOLAS

While the flowers of the Tufted Pansies are not so large as the regular type, yet they bloom so freely that they are superior to pansies where effect is wanted, the colors being particularly clear and distinct; they also bloom for a longer time. Seed sown in April produces flowering plants by June, and from then on until frost they are a sheet of bloom.

	PER PKT.		PER PKT.
4401 Papilio (Butterfly Violet). Lovely violet-lilac. . . . .	\$0 15	4405 White Perfection. A fine pure white. . . . .	\$0 15
4402 Lutea Splendens. Rich golden yellow. . . . .	15	4410 Mixed. A splendid mixture of the best varieties. $\frac{1}{2}$ oz., 75 cts. . . . .	10
4403 Blue Perfection. Deep purplish blue. . . . .	15		

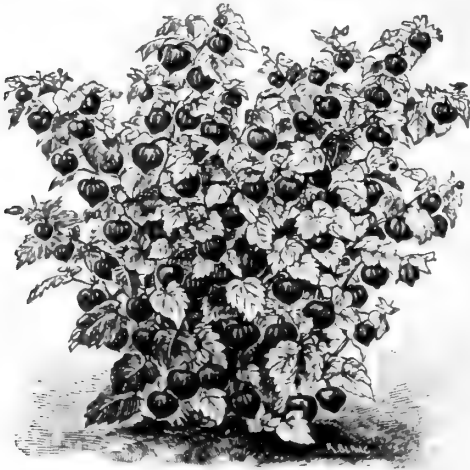

PHYSALIS FRANCHETI (Chinese Lantern Plant)

**Pentstemon (Beard Tongue)**

Highly useful and attractive perennials in the hardy border.

PER PKT.

- 3532 **Gloxinioides "Sensation."** As a bedding plant this takes rank with the Petunia, Phlox, etc. It grows about 2 feet high, every branch being a spike of large, Gloxinia-like flowers in a very wide range of bright colors, including rose, red, carmine, cherry, pink, lilac, purple, etc. 2 pkts., 25 cts. .... \$0 15
- 3533 **Barbatus Torreyii.** Spikes of brilliant coral red, very effective; June to August; 3 to 4 feet. .... 10
- 3540 **Mixed.** A great variety of kinds and colors. .... 10

**Hardy Perennial Phlox (P. Decussata)**

- 3641 Hardy herbaceous perennials. The seed we send out has been saved from our own unrivalled collection, and is supplied in mixture only. Per 1/4 oz., 75 cts. .... 15

**Physalis (Chinese Lantern Plant)**

- 3646 **Francheti.** An ornamental plant, forming dense bushes about 2 feet high, producing freely its bright orange-scarlet lantern-like fruits, which can be cut and dried for winter bouquets; highly interesting. .... 10

**Physostegia (False Dragon Head)**

PER PKT.

- 3651 **Virginica.** One of the prettiest hardy perennials, and gaining in popularity as it becomes better known. It forms dense bushes, 3 to 4 feet high, bearing freely during the summer months spikes of delicate pink tubular flowers not unlike a gigantic heather. .... \$0 15
- 3652 - **Alba.** A pretty white-flowered form of the above. .... 15

**Platycodon (Balloon Flower, or Japanese Bellflower)**

One of the best hardy perennials, producing very showy flowers during the whole season. They form large clumps and are excellent for planting in permanent borders or among shrubbery; easily raised from seed.

- 3663 **Grandiflorum.** Large steel blue flowers. .... 10
- 3664 - **Album.** Pure white variety. .... 10
- 3662 **Mariesi.** Large, open, bell-shaped flowers of a rich violet-blue; plant dwarf and compact. .... 10

**Polyanthus (Primula Elatior)**

Showy, early spring, free-flowering hardy primroses, fine for either pot or outdoor culture.

- 3677 **Invincible Giant.** A magnificent strain of this perfectly hardy and easily grown spring-flowering Primrose, representing the work of years of painstaking cross-breeding and selection by a Scotch specialist. Of strong, sturdy habit, and bearing immense trusses of large flowers on self-supporting stems 10 to 16 inches in length. Unquestionably the finest strain in cultivation, containing all colors from purest white to the richest crimson. 5 pkts., \$1.00 ..... 25
- 3680 **English Mixed.** A fine grade; all colors. .... 15

**Oriental Poppies (Papaver Orientale)**

Oriental Poppies can be sown any time during the summer and early autumn. The plants disappear during July and August appearing again as soon as the weather gets cool. When this fall growth starts is the time they should be transplanted to their permanent flowering quarters. It is well to mark the places they are planted with a stake to insure the roots against disturbance during their annual resting period.

PER PKT.

- 3747 **Oriente (The Large Oriental Poppy).** A charming summer-flowering hardy plant, producing numerous leafy stems about 2 1/2 feet high, with large orange scarlet flowers; having a conspicuous black blotch on each petal, exceedingly showy. 1/4 oz., 40 cts. .... \$0 10
- 3741 - **Oriflamme.** A gorgeous orange-scarlet; very large. .... 15
- 3744 - **Princess Victoria.** A beautiful salmony pink. .... 15
- 3750 **Oriental Mixed Hybrids.** Saved from a large number of named sorts, embracing all of the colors. 1/4 oz., 50 cts. .... 15

**Iceland Poppies (Papaver Nudicaule)**

Hardy perennials of graceful neat habit, with bright green fern-like foliage, formed in tufts, from which issues slender stalks about 12 inches high, bearing their brilliant flowers in endless profusion; most useful for cutting, for which purpose pick when in bud, and, if the seed pods are picked off, continue in flower the entire season. They remain evergreen throughout the winter, coming into bloom early the following spring.

- 3733 **Bright Yellow.** .... \$0 10
- 3734 **Pure White.** .... 10
- 3736 **Orange Scarlet.** .... 10
- 3740 **Finest Mixed.** All colors. 1/4 oz., 50 cts. .... 10
- 3738 **New Hybrid Iceland.** The latest development in this lovely species, varying in color from sulphur yellow through different shades of orange to chamois and salmony-rose, some of which are very striking. .... 15

**Polemonium (Jacob's Ladder)**

- 3671 **Coeruleum.** Popular hardy perennial border plant, with bell-shaped bluish-purple flowers nearly 1 inch across; 2 feet; May to July. .... 10



ICELAND POPPIES

**Potentilla (Cinquoil)**

Charming hardy perennial plants for the border, with brilliant single or double flowers, mostly in orange, red and crimson tones, that are produced in profusion from June to August; succeeds in any soil; 18 inches.

- 3775 **Double Hybrids.** All colors.....\$0 25  
 3776 **Single Hybrids.** Many colors..... 15

**Primula (Primrose)**

The charming and beautiful Chinese fringed Primroses and Obconica varieties are indispensable for winter or spring decorations in the home or conservatory. They are one of the most important winter-blooming pot plants. The seed we offer is of the highest merit, and has, as usual, been saved from the best strains obtainable. Florists and others report that they have never seen finer flowers than those produced from our seed. Can be sown at any time through the summer. The hardy varieties offered are also deserving of wide cultivation.

**Dreer's "Peerless" Large-flowering Chinese Primroses**

An extra choice free-flowering strain, flowers of largest size and beautifully fringed.

- 3785 **Peerless White.** Pure white.....\$0 35  
 3787 **Peerless Pink.** Soft pink..... 35  
 3783 **Peerless Scarlet.** Rich scarlet..... 35  
 3786 **Peerless Crimson.** Rich luminous crimson..... 35

A packet each of the above 4 sorts for \$1.00.

- 3800 **Peerless Mixed.** This mixture contains nothing but the finest fringed large-flowering sorts, and cannot fail to give entire satisfaction..... 25

- 3791 **Giant Flowering.** This magnificent strain is quite distinct, being of more robust growth and producing immense trusses of extra large, finely fringed flowers in many new and novel colors; as a pot plant for the house or conservatory this is unequalled. 3 pkts. for \$1.00. 35

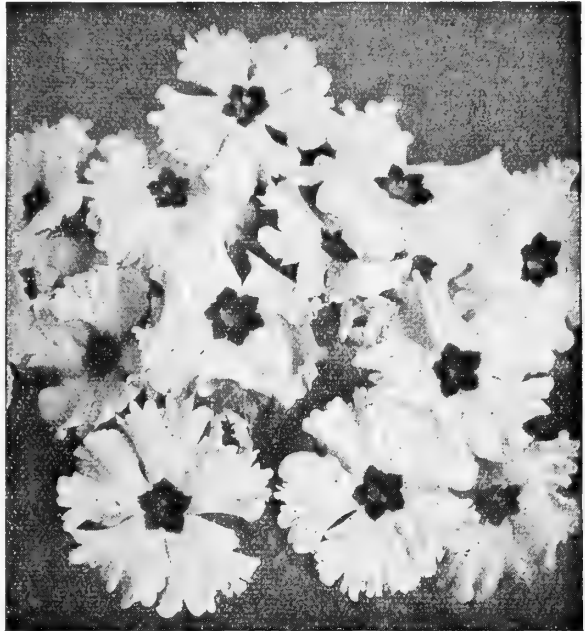

DREER'S "PEERLESS" CHINESE PRIMROSES

**Various Primroses**

- |   | PER PKT. |
|---|----------|
| 3815 <b>Obconica Gigantea Mixed</b> .....   | \$0 20   |
| 3820 — <b>Grandiflora Mixed</b> .....   | 15       |
| 3824 <b>Kewensis.</b> This variety is most attractive, with pleasing bright yellow flowers borne on long stems. It is delightfully fragrant and stands well as a house plant. | 25       |
| 3826 <b>Malacoides (Improved Baby Primrose).</b> A fine house plant, flowers delicate lilac.....  | 15       |
| 3828 — <b>Rosea.</b> A beautiful bright rose variety.....   | 25       |
| 3825 <b>Japonica (Japanese Primrose).</b> Bright and showy flowers; borne in whorls on stems 6 to 9 inches long; mixed colors.....  | 15       |
| 3830 <b>Vulgaris (English Primrose).</b> Canary-yellow, fragrant. 2 pkts., 25 cts.....  | 15       |

**Pueraria (Japanese Kudzu Vine)**

- 3835 **Thunbergiana.** To this must be awarded first place as the fastest growing hardy climbing plant. It will grow 8 to 10 feet the first year from seed, and after it has become established there seems to be no limit to its growth, 50 feet in a single season being not unusual. Its foliage is large, and covers well; it bears small racemes of rosy-purple, pea-shaped blossoms towards the close of August. A splendid subject for covering permanently verandas, dead trees, etc. ¼ oz., 20 cts..... 10

**Pyrethrum**

Too much cannot be said in favor of this grand hardy perennial, which will thrive in any good garden soil where there is good drainage and full exposure to the sun.

- 3846 **Hybridum, Single Mixed.** Hardy perennial, bearing large Daisy-like flowers, ranging in color from white to deep red, with bright yellow centers; blooms in May and June, and again in the fall; and is one of the most graceful and long-lasting cut flowers. Per ¼ oz., 75 cts..... 10
- 3847 **Hybridum Grandiflorum.** A large flowering form of the above; mixed colors. ¼ oz., \$1.00..... 15
- 3845 **Hybridum Fl. Pl.** Seed saved from the finest double flowers; only a small percentage can be expected to come double the first year; mixed colors; 1½ feet..... 25

**Rosmarinus (Rosemary)**

- 3895 **Officinalis.** An old favorite aromatic herb, delightfully fragrant, flowers light blue, grows about 2 feet high, should be planted in a warm dry situation, and given a little protection. ¼ oz., 25 cts... 10

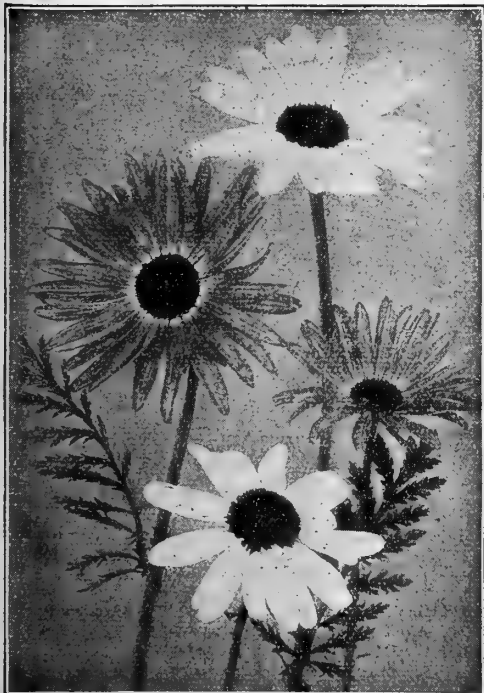

PYRETHRUM HYBRIDUM



SALVIA SCLAREA

**Scabiosa**

PER PKT.

- 3941 **Caucasica** (*Blue Bonnet*). One of the handsomest of hardy perennials, especially valuable for cutting, the blooms lasting a long time in water; color soft lavender-blue; 3 feet. 5 packets, \$1.00 ..... \$0 25
- 3942 **Japonica**. A variety from Japan, forming bushy plants, 2½ feet in height, and bearing on long, wiry stems beautiful, artistic, lavender-blue flowers; a fine cut flower..... 10

**Schizanthus**

(Butterfly or Fringe Flower)

This is one of the airiest and daintiest flowers imaginable, especially adapted to bordering beds of taller flowers and those of a heavier growth. The seeds germinate quickly and come into bloom in a few weeks from sowing. The florescence is such as to completely obscure the foliage, making the plant a veritable pyramid of the most delicate and charming bloom. The Schizanthus make admirable pot plants for the house in late winter and early spring. For this purpose sow in the autumn.

- 3967 **Dwarf Large-flowered**. A new variety, forming compact pyramidal plants a foot high, literally covered with large, beautiful, orchid-like flowers in a bewildering range of color. ¼ oz., 50 cts..... \$0 15
- 3968 **Wisetonensis**. A variety largely used as a pot plant for the house or conservatory. It is remarkably free-flowering, and presents a beautiful appearance with its myriads of blooms, the ground color of which is white, dotted with delicate rose. 2 pkts., 25 cts..... 15
- 3970 **Mixed**. A splendid mixture of the regular type, which forms pretty plants 18 inches high with fine foliage and covered with bloom throughout the summer. ¼ oz., 25 cts..... 10

**Statice** (*Sea Lavender*)

Splendid hardy perennials, either for the border or rockery, producing all summer panicles of minute flowers, which can be dried and used for winter bouquets.

- 3997 **Latifolia**. Purplish-blue flowers. ¼ oz., 50 cts..... 10
- 4000 **Mixed**. Containing many sorts..... 10

**Rudbeckia** (*Cone-Flower*)

Indispensable plants for the hardy border; grow and thrive anywhere, giving a wealth of bloom which are well suited for cutting.

PER PKT.

- 3902 **Newmani**. One of the finest of autumn-flowering perennials, bearing large flowers. Bright orange-yellow petals surrounding a large black cone..... \$0 15
- 3903 **Purpurea** (*Giant Purple Cone-flower*). A most interesting hardy perennial, producing all summer large, showy reddish-purple flowers, about 4 inches across..... 15

**Hardy Salvias**

- 3928 **Azurea Grandiflora**. A hardy perennial variety, producing during August and September spikes of pretty sky blue flowers in great profusion. 2 to 3 feet..... 15
- 3930 **Sclarea**. A beautiful and effective hardy biennial variety, growing 3 to 4 feet high with immense loosely arranged spikes of attractive old rose shading to white floral leaves, produced through July and August. 2 pkts., 25 cts..... 15

**Saponaria** (*Bouncing Bet*)

- 3911 **Ocymoides**. Very showy hardy perennial rock plant, producing during the summer months masses of small, bright rose flowers; 9 inches..... 10

**Smilax** (*Myrsiphyllum Asparagoides*)

- 3981 In many respects Smilax is the most useful, and it is certainly one of the most graceful climbers which adorns the greenhouse or conservatory; for bouquets and floral decorations it is indispensable. ¼ oz., 25 cts..... 10



SCHIZANTHUS DWARF LARGE-FLOWERED

## Early-Flowering Orchid or Spencer Sweet Peas

This new type is receiving great attention at the hands of the leading hybridizers, and already nearly all colors are represented. They are now very popular, and in great demand by commercial florists for forcing under glass for Winter and early Spring blooming, but are just as valuable for the amateur for outdoor culture, especially in the southern states, coming into flower five or six weeks earlier than the regular orchid-flowered type, and if the flowers are kept picked, continue to bloom over a period of nearly four months.

### New Early-Flowering Sorts

The six varieties offered below are among the latest and best introductions. These, together with the twelve distinct older varieties offered below, make up what is undoubtedly a splendid and comprehensive collection.

- 4259 **Early Glitters.** This sensational variety produces flowers of enormous size, of a glittering, fiery orange. 15 cts. per pkt.; 50 cts. per  $\frac{1}{2}$  oz.; 75 cts. per oz.
- 4260 **Early Grenadier.** A most brilliant variety of a glowing poppy scarlet, a strong robust grower. 15 cts. per pkt.; 60 cts. per  $\frac{1}{2}$  oz.; \$1.00 per oz.
- 4265 **Early Madonna.** This splendid sort might briefly be described as an early-flowering Constance Hinton, the best of all white Sweet Peas and like that variety, is black-seeded, insuring free germination and strong growth. 15 cts. per pkt.; 50 cts. per  $\frac{1}{2}$  oz.; 75 cts. per oz.
- 4266 **Early Orange King.** A new rich glowing orange that shows up wonderfully well under artificial light. 15 cts. per pkt.; \$1.50 per  $\frac{1}{2}$  oz.; \$2.50 per oz.
- 4271 **Early Sweet Lavender.** This grand addition to the list is a pure lavender self with beautifully waved flowers of enormous size. 15 cts. per pkt.; \$1.25 per  $\frac{1}{2}$  oz.; \$2.00 per oz.
- 4267 **Early Pink Cherokee.** Pink, suffused with salmon on a deep cream ground, the effect a rich cream pink, a desirable color. 15 cts. per pkt.; \$1.00 per  $\frac{1}{2}$  oz.; \$1.75 per oz.
- 4278 **Collection** containing a packet each of the above 6 varieties, 65 cts.



DREER'S  
LARGE-FLOWERING  
SWEET PEAS

### Standard Early Flowering Orchid Sweet Peas

- 4252 **Early Aviator.** Dazzling crimson-scarlet.
- 4253 **Early Blanche Ferry or Christmas Pink.** The most popular of all; flowers pink and white. Very large and wavy.
- 4254 **Early Blue Bird.** A splendid rich, deep blue.
- 4255 **Early All White.** Largest and finest pure white.
- 4256 **Early Cream, or Meadow Lark.** Primrose yellow.
- 4257 **Early Fair Maid.** The best blush-pink early variety.
- 4261 **Early Helen Lewis.** Rich, rosy salmon.
- 4263 **Early Harmony.** The finest clear lavender.
- 4268 **Early Rose Charm.** A beautifully waved bright rose.
- 4269 **Early Rose Queen.** A popular soft rose-pink forcing sort.
- 4272 **Early True Blue.** Rich mid-blue.
- 4273 **Early Zvolanek's Rose.** Rich rose.

**Price.** Any of the above 10 cts. per pkt.; 60 cts. per oz.; \$1.75 per  $\frac{1}{4}$  lb.

4279 **Collection** of a packet each of the above 12 choice varieties, \$1.00.

4277 **Collection** of one ounce each of the above 12 choice varieties, \$6.00.

4276 **Early Flowering Orchid Mixed.** A splendid mixture, containing all colors. 10 cts. per pkt.; 50 cts. per oz.; \$1.50 per  $\frac{1}{4}$  lb.; \$5.00 per lb.

### Twelve "Incomparable" Orchid-Flowered Sweet Peas

This is the regular late-flowering type and is distinguished by the extraordinary size of their flowers and by the standard being crinkled and wavy. They usually bear four blossoms on a stem, and are as easy to grow as the commonest sorts.

- 4074 **Blanche Ferry Spencer.** Pink and white.
- 4095 **Dobbie's Cream.** The finest primrose yellow.
- 4108 **Elfrida Pearson.** The finest light pink.
- 4117 **Florence Nightingale.** The finest lavender.
- 4127 **Hercules.** Very large, lively rose-pink.
- 4146 **King Mauve.** Rich deep mauve.
- 4147 **King White.** Extra large, pure white.
- 4151 **Margaret Atlee.** The best rich pink.
- 4198 **Royal Purple.** Rich royal purple. Very distinct.
- 4199 **Royal Scot.** Brilliant scarlet.
- 4211 **The Cardinal.** Intense poppy-scarlet.
- 4222 **Wedgwood.** Wedgwood or silvery-blue.

**Price.** Any of the above 10 cts. per pkt.; 35 cts. per oz.; \$1.00 per  $\frac{1}{4}$  lb.

4218 **Collection** of a packet each of the 12 "Incomparable" sorts, 75 cts.

4219 **Collection** of 1 ounce each of the 12 "Incomparable" sorts, \$3.00.

4230 **Orchid-flowered. Mixed.** All colors. 10 cts. per pkt.; 25 cts. per oz.; 75 cts. per  $\frac{1}{4}$  lb.; \$2.50 per lb.



**Cut-and-Come-Again Stocks**

Splendid perpetual-blooming class; they throw out numerous side branches, all bearing very double, fragrant flowers. For winter and early spring blooming in a cool greenhouse they are invaluable. Seed may be sown any time during the summer or early autumn, blooming in about 12 weeks time.



CUT-AND-COME-AGAIN STOCKS

4031 <b>Princess Alice.</b> White.....	PER PKT. \$0 15
4032 <b>La France.</b> Rose.....	15
4033 <b>Brilliant.</b> Blood-red.....	15
4034 <b>Sapphire.</b> Dark blue.....	15
4035 <b>Creole.</b> Creamy-yellow.....	15
4036 <b>May Queen.</b> Delicate lilac.....	15
4039 <b>Collection</b> of a packet each of the above 6 colors, 60 cts.	
4040 <b>Finest Mixed.</b> All colors. 1/4 oz., 75 cts.....	10

**Early Giant Imperial Stocks**

A recently developed strain of early-flowering Winter or Brompton Stocks, forming much-branched plants about 2 1/2 feet high and having numerous spikes of very large, double, delightfully fragrant flowers, they are of special value as pot plants for greenhouse decoration and for cutting during the dull winter months; for this purpose seed should be sown from July to September; if sown in February or March will produce plants that will bloom out of doors from mid-summer till frost.

4043 <b>Rose-pink.</b> A pretty color.....	PER PKT. \$0 20
4044 <b>Fiery Blood-red.</b> Striking.....	20
4045 <b>White.</b> Pure white.....	20
4046 <b>Golden Ball.</b> Rich canary.....	20
4047 <b>Lavender.</b> Lavender blue.....	20
4048 <b>Violet.</b> Soft violet purple.....	20
4049 <b>Collection.</b> A pkt. each of 6 colors, \$1.00.	
4050 <b>Finest Mixed.</b> 2 pkts., 25 cts.....	15

**Tritoma**

**Red-hot Poker, Flame Flower, or Torch Lily**

4330 **Hybrida.** The introduction of new, continuous flowering Tritomas has given them a prominent place among hardy bedding plants. It is not generally known that they are readily grown from seed. The seed we offer has been saved from a splendid collection. 2 pkts., 25 cts. .... 15

PER PKT.



SWEET ROCKET

**Stokesia (Cornflower Aster)**

- 4051 **Cyanea.** This is not new, but is a rare and beautiful hardy perennial. The plant grows about 24 inches high, each bearing from 20 to 30 handsome lavender-blue cornflower-like blossoms; in bloom from July till frost. One of the choicest subjects for hardy border and indispensable for cutting. .... \$0 10
- 4060 **Cyanea Mixed.** Containing a number of colors..... 15

**Sweet Rocket (Hesperis)**

- 4280 Old-fashioned garden plants; also known as Dame's Rocket and Dame's Violet; grows from 2 to 3 feet high, and bears spikes of showy white, lilac and purple fragrant flowers. Excellent for naturalizing among shrubbery or for planting in a permanent border; mixed colors. 1/4 oz., 20 cts.; oz., 60 cts..... 10

**Thalictrum (Meadow Rue)**

- 4305 **Aquilegifolium.** A beautiful hardy perennial; with elegant Columbine-like foliage and masses of feathery white flowers in June and July; 3 feet..... 10
- 4306 **Dipterocarpum.** Though introduced some years ago, this beautiful species is yet but little known. We consider it one of the real gems among hardy plants, not only for the garden but its dainty, graceful sprays of flowers, elegantly arranged on stems 4 feet high, are invaluable for cutting; the flowers are of charming shade of violet-mauve, which is brightened by a bunch of lemon-yellow stamens and anthers..... 25

**Tunica**

- 4335 **Saxifraga.** A neat, tufted hardy, perennial plant, growing but a few inches high, and bearing throughout the entire season numerous elegant pink flowers. Will thrive anywhere, but is especially adapted for the rockery or the margin of the hardy border..... 10

**Sweet William (Dianthus Barbatus)**

A well-known, attractive, free-flowering hardy perennial, producing a splendid effect in beds and borders with their rich and varied flowers. It is much better to raise new, vigorous, young plants from seed every season than to divide the old plants.

PER PKT.

- 4282 **Newport Pink.** A distinct new color which originated in one of the far-famed gardens at Newport, R. I. In color it is what florists call watermelon-pink or salmony-rose. Strikingly brilliant and beautiful; the flowers are borne in massive heads on stems 18 inches high. For mid-season mass bedding it has no equal. It is also very effective for cutting. 2 pkts., 25 cts. .... \$0 15
- 4281 **Scarlet Beauty.** A very effective, rich, deep scarlet variety, a rare color in hardy plants. 2 pkts., 25 cts. .... 15
- 4291 **Holborn Glory.** This strain is a large-flowered selection of the auricula-eyed section, the most beautiful and admired of all Sweet Williams. The individual flowers and trusses are of extraordinary size, while the range of color, all showing a clear, white eye, is truly superb. ¼ oz., 30 cts. .... 10
- 4286 **Single Velvety Dark Maroon.** .... 10
- 4288 **Single Pure White.** .... 10
- 4290 **Single Mixed.** All colors. ¼ oz., 25 cts.; oz., 75 cts. .... 10
- 4297 **Double Mixed.** All colors. ¼ oz., 30 cts. .... 10
- 4296 **Giant Double.** A decided improvement. The plants are of robust, bushy habit, producing numerous stems, surmounted by immense umbels of full, double flowers, many of the individual flowers measuring over one inch in diameter. The colors are extremely varied. ¼ oz., 50 cts. .... 15
- 2342 **Latifolius Atrococcineus, Fl. Pl.** (*Everblooming Hybrid Sweet William*). A brilliant crimson scarlet variety that is very effective in any position, and one of the best perennials in the list. .... 15

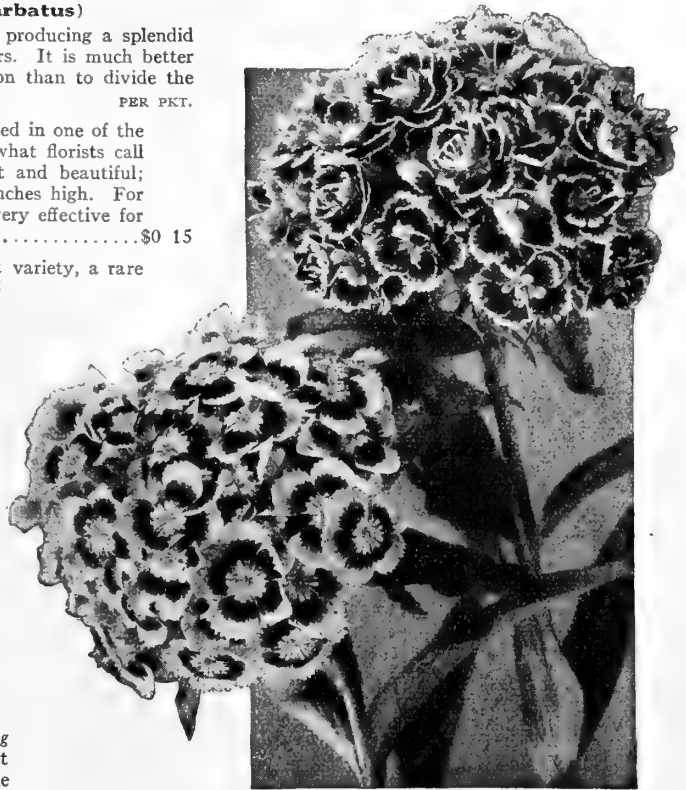

DOUBLE AND SINGLE SWEET WILLIAM

**Valeriana (Valerian)**

PER PKT.

- 4340 **Rubra, Mixed.** Showy, hardy border plants; producing large corymbs of red or white flowers; fine for bouquets; mixed, 2 feet. ¼ oz., 25 cts. .... \$0 10

**Veronica (Speedwell)**

- 4374 **Maritima.** A very pretty Speedwell growing about 2 feet high and producing long spikes of blue flowers from July to September. .... 10
- 4376 **Spicata.** An elegant hardy border plant, growing about 1½ feet high, producing long spikes of bright blue flowers in June and July. .... 10

**Violas or Tufted Pansies**

**Violas or Tufted Pansies.** We offer these as well as the regular Pansies on page 79.

**Wallflower**

Well-known deliciously fragrant half hardy perennials, blooming early in the spring, with spikes of beautiful flowers. In the north they should be protected in a cold frame in the winter and planted out in April.

- 4415 **Paris Extra Early.** A beautiful single variety, which may be treated as an annual flowering through the summer from seed sown in spring. ¼ oz., 25 cts. .... 10
- 4414 **Goliath.** A splendid single variety; flowers of a rich, shining red, with a black velvety sheen. .... 10
- 4420 **Single Mixed.** All colors. ¼ oz., 20 cts.; oz., 60 cts. .... 10
- 4430 **Double-flowering Finest Mixed.** 2 pkts., 25 cts. .... 15
- 4419 **Collection** of Single Wallflower; 6 colors, 40 cts.

**COLLECTION OF SEEDS**

**Of Old-fashioned Hardy Perennials**

- 3549 This collection is made up of a packet each of twelve of the most popular, hardiest and easiest grown sorts, including Columbine, Larkspur, Foxglove, Sweet Rocket, Sweet William, etc. .... 75

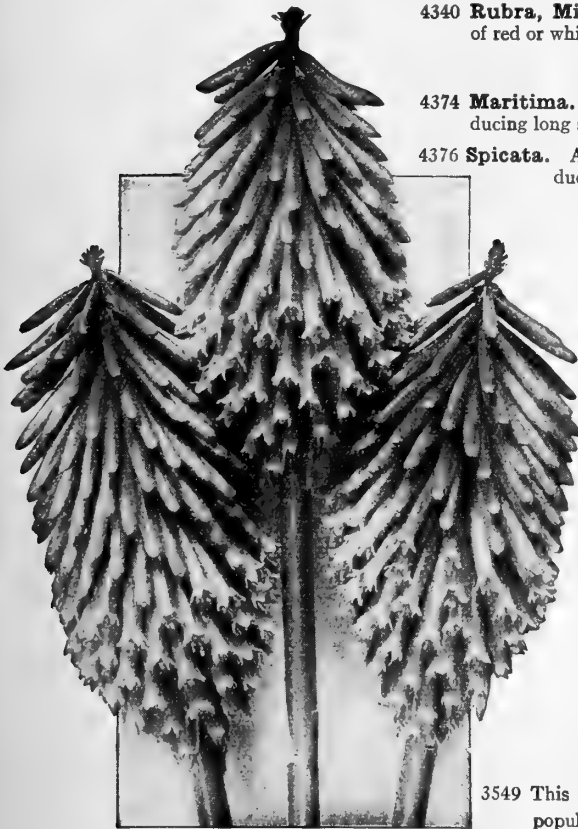

TRITOMA (Red-Hot Poker Plant)

# Dreer's Vegetable Seeds

FOR FALL PLANTING AND FORCING

## Beans, Dwarf or Bush

If Beans are wanted by Parcel Post add postage as follows: to points East of Mississippi River, 5 cts. per lb.; to points west of Mississippi River, 10 cts. per lb.

Packet of any variety, 10 cts. postpaid.

	½ lb.	Lb.	2 lbs.	10 lbs.
Imp. Extra Early Red Valentine	\$0 20	\$0 35	\$0 65	\$3 00
Burpee's Stringless Green-pod	20	35	65	3 00
Masterpiece Forcing	35	60	1 00	4 50
Imp. Rust-proof Golden Wax	20	35	65	3 00
Webber, or Crackerjack Wax	20	35	65	3 00

## Bush Limas

Dreer's Wonder	\$0 25	\$0 45	\$0 80	\$3 50
Burpee's Improved	30	50	90	4 00
Fordhook	30	50	90	4 00
Henderson's	25	40	70	3 00

## Dwarf Shell Beans

White Marrowfat	\$0 20	\$0 30	\$0 55	\$2 25
White Kidney or Royal Dwarf	20	30	55	2 25
Boston Pea or Navy	20	30	55	2 25
Red Kidney	20	30	55	2 25

## Beets, Table Sorts

	Pkt.	Oz.	¼ lb.	Lb.
Dreer's Special Crosby's Egyptian	\$0 10	\$0 20	\$0 50	\$1 75
Early Model	10	20	50	1 25
Extra Early Egyptian	10	20	45	1 25
Detroit Dark Red	10	20	50	1 75
Swiss Chard, Giant Lucullus	10	20	50	1 50

## Broccoli

Sow in frames September or October.

	Pkt.	¼ oz.	Oz.	¼ lb.
Early Sprouting	\$0 20	\$1 25	\$2 00	\$6 00
Late Sprouting	20	1 25	2 00	6 00
White Cape	10	40	75	2 50

## Brussels Sprouts

Sow in September.

Dreer's Selected Matchless	\$0 10	\$0 20	\$0 35	\$1 00
Long Island Half-dwarf	10	20	30	80

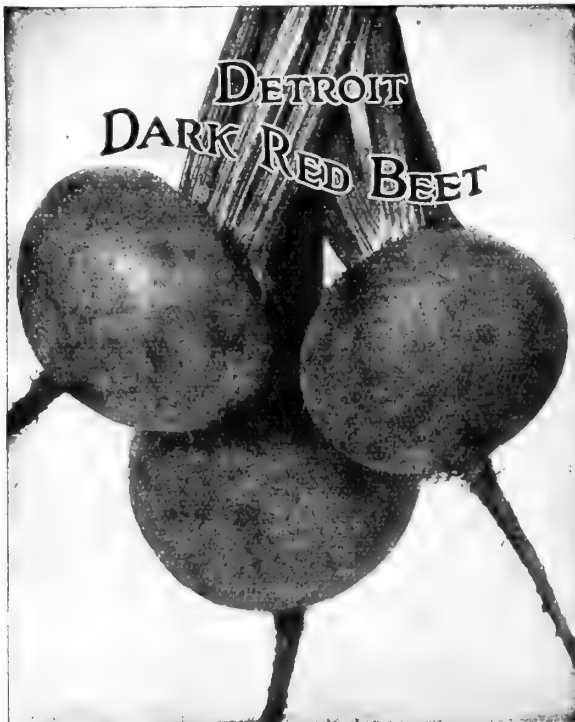
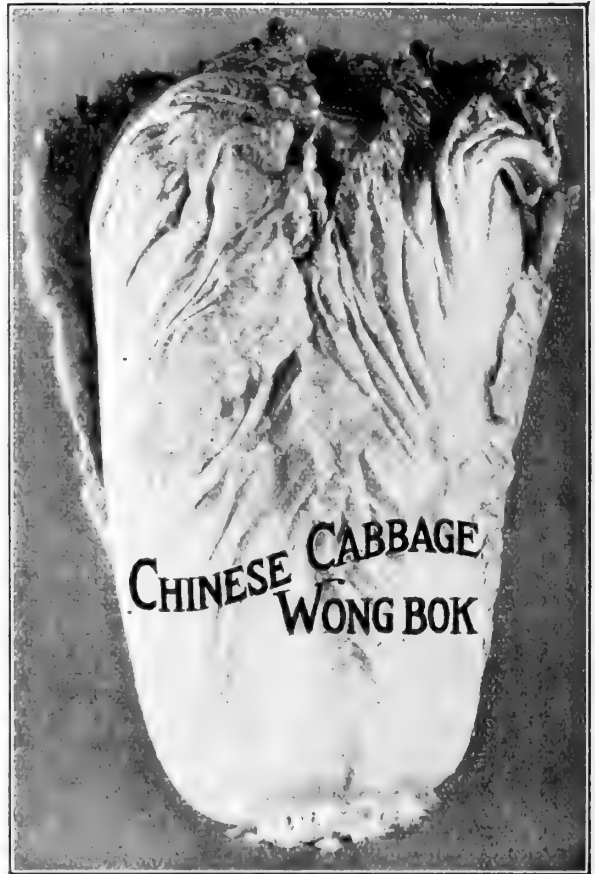

## Cabbage

	Pkt.	¼ oz.	Oz.	¼ lb.
Copenhagen Market	\$0 10	\$0 35	\$0 60	\$1 75
Golden Acre	20	80	1 50	4 00
Succession	10	20	35	1 00
Dreer's Late Flat Dutch	10	20	35	1 00
Perfection Savoy	10	25	40	1 25
Mammoth Rock Red	10	25	40	1 25

## Chinese, or Celery Cabbage

	Pkt.	¼ oz.	Oz.	¼ lb.
Pe Tsai	\$0 10	\$0 25	\$0 40	\$1 25
Wong Bok	10	30	50	1 50

## Cauliflower

Sow in frame from September to February.

	Pkt.	¼ oz.	½ oz.	Oz.
Dreer's Earliest Snowstorm	\$0 25	\$1 75	\$3 00	\$5 50
Early Snowball	20	1 00	1 75	3 00

## Carrot

Sow in cold frames in October for an early spring supply.

	Pkt.	Oz.	¼ lb.	Lb.
Early Scarlet Horn	\$0 10	\$0 20	\$0 40	\$1 25
Short Horn (French Forcing)	10	20	50	1 50
Imp. Rubicon	10	20	50	1 50
Chantenay Half-long	10	20	50	1 50

## Cucumber

	Pkt. of 10 seeds	100 seeds
Best of All (Forcing)	\$0 25	\$2 25
Lockie's Perfection	"	25
Rochford's Market	"	25
Sion House, Improved	"	25
Telegraph (Rollison's)	"	25

**NOTE** If Peas or Beans are wanted by Parcel Post, add 5 cts. per lb. to points East of the Mississippi River, and 10 cts. per lb. to points West of the Mississippi River. We deliver post paid to any post office within the United States all other Vegetable seeds in packets, ounces and pounds.

**Endive**

	Pkt.	½ oz.	Oz.	¼ lb.	
Dreer's Giant Fringed.....	\$0 10	\$0 20	\$0 30	\$0 85	
Broad-leaved Batavian.....	10	20	30	85	

**Collards**

	Pkt.	Oz.	¼ lb.	Lb.
Creole or Southern.....	\$0 10	\$0 20	\$0 50	\$1 50

**Kale or Borecole (Sow in September)**

	Pkt.	½ oz.	Oz.	¼ lb.	lb.
Dreer's Imp.....	\$0 10	\$0 15	\$0 25	\$0 70	\$2 00
Long Standing.....	10	15	20	60	1 75
Dwarf Green Curled.....	10	15	25	75	

**Lettuce**

Sow under glass November to February.

	Pkt.	½ oz.	Oz.	¼ lb.	Lb.
Dreer's All Heart.....	\$0 10	\$0 25	\$0 45	\$1 25	
Dreer's Wonderful.....	10	20	35	1 00	
Grand Rapids.....	10	15	25	75	
Big Boston.....	10	15	25	75	
Boston Market.....	10	15	25	75	

**Mustard and Cress**

	Pkt.	Oz.	¼ lb.	Lb.
Extra Curled Cress.....	\$0 10	\$0 15	\$0 30	\$1 00
White London Mustard.....	10	15	30	1 00

**Forcing Muskmelons**

	Pkt.	
Blenheim Orange. A reliable variety, scarlet flesh..	\$0 25	
Windsor Castle. Luscious green-fleshed.....	25	

**Radish**

	Pkt.	Oz.	¼ lb.	Lb.
Cardinal Globe.....	\$0 10	\$0 20	\$0 50	\$1 75
White Tipped Scarlet Gem.....	10	20	45	1 50
Long Scarlet Short-top.....	10	15	45	1 25
Scarlet China Winter.....	10	20	50	1 50
White Chinese.....	10	20	50	1 50
Dreer's Crystal Forcing.....	10	20	45	1 50

**Spore Culture Mushroom Spawn**

Per brick, 45 cts. by mail. By express at purchaser's expense. 5 bricks, \$1.60; 10 bricks, \$3.00; 25 bricks, \$7.00; 50 bricks, \$13.00; 100 bricks, \$25.00. Write for instructive circular.

**Choice Onion Sets**

Prices subject to market changes.

If by Parcel Post add same as for Beans and Peas.

	Pt.	Qt.	4 qts.
White Onion Sets.....	\$0 20	\$0 40	\$1 40
Yellow Onion Sets.....	15	30	1 10
Red Onion Sets.....	20	35	1 20
Egyptian (for Scallions).....	10	20	70
White Potato (Multiplier).....	20	40	1 40
Yellow Potato Onions.....	20	40	1 40
Shallots.....	20	35	1 10
Garlic.....	25	50	1 50

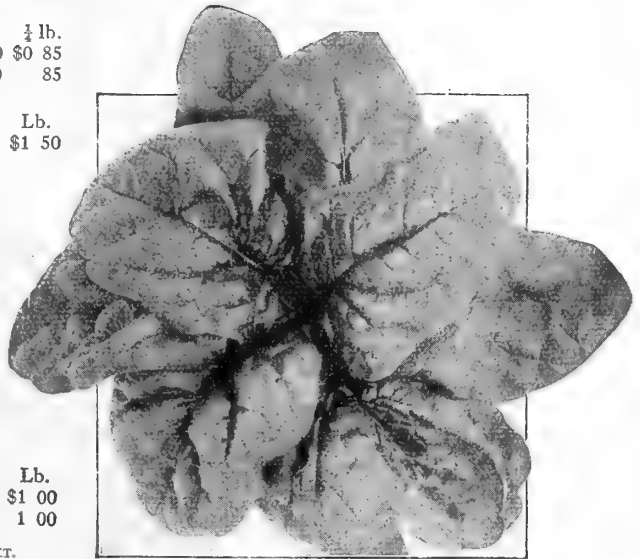

DREER'S ROUND SEEDED SAVOY SPINACH

**Parsley**

	Pkt.	Oz.	¼ lb.	Lb.
Dreer's Dwarf Perfection.....	\$0 10	\$0 20	\$0 60	\$1 50
Champion Moss Curled.....	10	15	40	1 25

**Peas**

Packet of any variety, 10 cts. postpaid.

	½ lb.	Lb.	2 lbs.	10 lbs.
Dreer's Electric Extra Early.....	\$0 20	\$0 35	\$0 65	\$2 75
Market Surprise.....	25	40	75	3 25
Gradus or Prosperity.....	25	40	75	3 50
Nott's Excelsior.....	20	35	65	3 00

**Pop-Corn**

	Pkt.	½ lb.	1 lb.	2 lbs.	
Queens Golden.....	\$0 10	\$0 15	\$0 25	\$0 40	} Post-paid.
White Pearl.....	10	15	25	40	
White Rice.....	10	15	25	40	

**Spinach**

	Pkt.	Oz.	¼ lb.	Lb.
Dreer's Round-seed Savoy.....	\$0 10	\$0 15	\$0 25	\$0 60
King of Denmark.....	10	15	40	1 00

**Tomatoes (For Forcing)**

	Pkt.	½ oz.	Oz.
Comet.....	\$0 10	\$0 30	\$0 50
Lorillard.....	10	30	50

**Turnip**

	Pkt.	Oz.	¼ lb.	Lb.
Red or Purple-top Strapleaf.....	\$0 10	\$0 15	\$0 35	\$1 00
Purple-top White Globe.....	10	15	35	1 00
White Flat Dutch.....	10	15	35	1 00
Extra Early Purple-top Milan.....	10	15	40	1 25
Yellow Aberdeen.....	10	15	35	1 00

**Ruta-Baga**

	Pkt.	Oz.	¼ lb.	Lb.
Dreer's Imp. Purple-top.....	\$0 10	\$0 15	\$0 35	\$1 00
Golden Heart.....	10	15	35	1 00

**Re-cleaned Bird Seeds**

If wanted by Parcel Post, add same as for Beans and Peas.

	Lb.	10 lbs.	50 lbs.
Mixed Bird.....	\$0 15	\$1 30	\$6 00
Canary, Plain.....	15	1 30	6 00
Rape, Sweet.....	15	1 30	6 00
Hemp.....	15	1 30	6 00
Millet.....	15	1 25	5 50
Wild Bird Mixture.....	15	1 35	5 50
Sunflower.....	15	1 25	6 00
Lettuce.....	25	2 25	

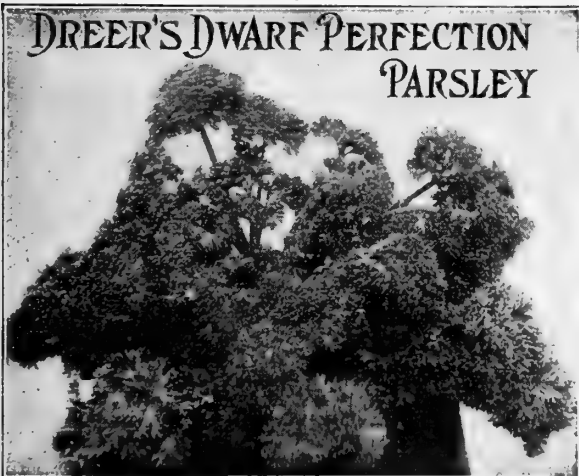

**NOTE** If Peas or Beans are wanted by Parcel Post, add 5 cts. per lb. to points East of the Mississippi River, and 10 cts. per lb. to points West of the Mississippi River. We deliver postpaid to any post office within the United States all other Vegetable seeds in packets, ounces and pounds.



## DREER'S LAWN GRASS SEEDS

### LAWNS MADE IN THE FALL

more healthy growth, besides there is less danger of being winter-killed than there is of spring-sown grass being killed by the extreme heat of Summer. We advise all who contemplate making a new lawn, or renewing the old, to do the work this Fall, as the grass will become well established before freezing weather, and start a luxuriant growth with the warmth of early Spring.

**Quantity of Lawn Grass Seed to Sow.** One quart is sufficient for 200 square feet; 6 bushels for an acre, or for renovating an old lawn use one-half these quantities.

#### The "Dreer" Lawn Grass

This is by far our best mixture of grasses offered for the purpose of quickly producing a permanent lawn. It is prepared from our own formula, and is a careful blending of varieties adapted to producing the thick growth and velvety appearance so much sought after. Each variety of grass in its composition is there for a special purpose; some for making strong fibrous roots, which take hold upon the soil and keep the turf in place, others of a creeping nature quickly fill up any bare spots which may be caused by the taller sorts dying down; varieties which are useful for their color value, and also kinds that are able to withstand the beating down of excessive rains. Per pt., 30 cts.; qt., 50 cts., postpaid. By express or freight, at purchaser's expense, pt., 25 cts.; qt., 45 cts.; 4 qts., \$1.50; peck, \$2.75; bushel (20 lbs.), \$10.00.

#### Dreer's "Evergreen" Lawn Grass

This special mixture produces beautiful and permanent lawns. It is made from our own formula, and composed of grasses which are adapted for the purpose of producing turf which retains its rich green color and velvety appearance throughout the entire summer and fall. This is our finest medium priced mixture, and is absolutely dependable. Per pt., 25 cts.; qt., 40 cts., postpaid. By express or freight, at purchaser's expense, pt., 20 cts.; per qt., 35 cts.; 4 qts., \$1.25; peck, \$2.25; bushel (20 lbs.), \$8.00.

#### Dreer's Fairmount Park Lawn Grass

This mixture is well suited for various soil conditions, giving good results even in small city grass plots, where the soil is generally stiff and heavy. Valuable for use on embankments and terraces; also for renovating old, worn-out lawns. Per pt., 20 cts.; qt., 35 cts., postpaid. By express or freight, at purchaser's expense, per pt., 15 cts.; qt., 30 cts.; 4 qts., \$1.00; peck, \$1.85; bushel (20 lbs.), \$6.75.

#### Dixie Lawn Grass

A special mixture of Grass Seeds, peculiarly adapted for providing an all the year round green lawn in Southern States, subjected as they are to long hot summers. With this seed and given the usual attention in the way of watering and fertilizing, an excellent lawn may be maintained. Per pt., 30 cts.; qt., 50 cts., postpaid. By express or freight at purchaser's expense, pt., 25 cts.; qt., 45 cts.; 4 qts., \$1.50; peck, \$2.75; bu. (20 lbs.), \$10.00.

have many advantages over those made during the Spring, as the conditions are ideal for quick germination of seed, and grass will make deeper roots and

present a good appearance. It will grow well anywhere, but it is best to enrich the soil, in order to provide nourishment to the young roots and give a vigorous start to their growth. Per pt., 30 cts.; qt., 50 cts., postpaid. By express or freight, at purchaser's expense, pt., 25 cts.; qt., 45 cts.; 4 qts., \$1.50; peck, \$2.75; bushel (20 lbs.), \$10.00.

#### Dreer's Terrace Grass

Ordinary lawn grass will not hold the soil on terraces and embankments, which require a thick turf, composed of varieties which make strong roots to take hold of the soil and prevent washing by heavy rains. Our Terrace Grass is a carefully prepared combination of creeping rooted grasses as will fill the requirements by making a quick growth of grass which will form a strong mat and

#### Seashore Lawn Grass

A rich, green lawn is especially desirable at the seashore, but unless the right mixture of grasses and clover are used the result will be disappointing. Our Seashore Lawn Grass is composed of strong rooted varieties which quickly produce a good turf. In preparing the land it should first be top-dressed with about four inches of good soil, as grass will not grow well in sand, but the seeds will quickly germinate in the top soil and make strong roots, which reach down into the sand for moisture. In order to keep the seaside lawn in good condition it should be watered liberally every evening and also have an occasional application of pure Bone Meal in order to keep up a vigorous growth. Per pt., 30 cts.; qt., 50 cts., postpaid. By express or freight, at purchaser's expense, pt., 25 cts.; qt., 45 cts.; 4 qts., \$1.50; peck, \$2.75; bushel (20 lbs.), \$10.00.

#### Dreer's Shady Place Grass

Usually it is quite difficult to obtain a satisfactory growth of grass under trees and in shady places. For sowing in such places we recommend the use of this special mixture. It will quickly produce an abundant and even growth of beautiful green grass. The grasses used in making this special mixture are only those that are well adapted for growing in shade. Per pt., 30 cts.; qt., 50 cts., postpaid. By express or freight, at purchaser's expense, pt., 25 cts.; qt., 45 cts.; 4 qts., \$1.50; peck, \$2.75; bushel (20 lbs.), \$10.00.

**Dreer's Leaflet on Lawn Making** is mailed free of charge to any who are interested. Tells how to make and care for the lawn. Write for a copy.



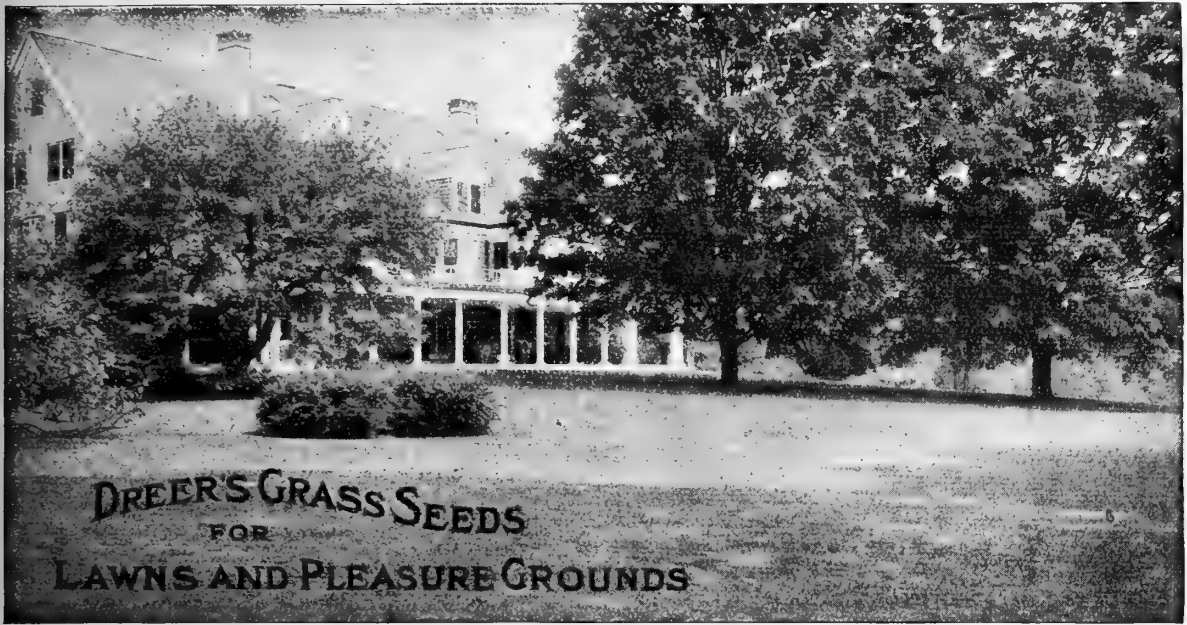

**DREER'S GRASS SEEDS**  
FOR  
**LAWNS AND PLEASURE GROUNDS**

**DREER'S PUTTING GREEN MIXTURE**

The varieties comprising it are all of the finest-bladed, low-growing and most hardy kinds, and maintain their rich, green color throughout the season. We also recommend it for terraces, embankments, and steep slopes. Per pt., 45 cts.; per qt., 80 cts., postpaid. By express or freight, at purchaser's expense, per pt., 40 cts.; per qt., 75 cts.; 4 qts., \$2.50; peck, \$4.75; bushel (25 lbs.), \$18.00.

**RECLEAVED GRASS SEEDS**

- Blue Grass, Kentucky Fancy Recleaved** (*Poa pratensis*). One of the best permanent grasses, especially useful for lawns, etc. Lb., 60 cts., postpaid. Bu. (14 lbs.), \$7.00.
- Canadian Blue Grass** (*Poa Compressa*). Useful for poor, thin soils. Lb., 50 cts., postpaid. Bu. of 14 lbs., \$6.00.
- Bermuda Grass** (*Cynodon dactylon*). For lawns in the Southern States. Lb., 70 cts., postpaid. Bu. (35 lbs.), \$18.00.
- Carpet Grass** (*Axonopus Compressus*). For the Lawns and Pastures of the Gulf Coast States. Lb., 70 cts., postpaid. Bu. (18 lbs.), \$11.00.
- Creeping Bent Grass** (*Agrostis stolonifera*). Excellent for lawns and putting greens. Lb., \$2.00, postpaid. Bu. (20 lbs.), \$35.00.
- Crested Dogtail** (*Cynosurus cristatus*). Lb., 60 cts., postpaid. Bu. (21 lbs.), \$10.50.
- Fescue, Chewings New Zealand** (*Festuca chewings*). For fine lawns. Lb., 70 cts., postpaid. Bu. (14 lbs.), \$8.00.
- Fescue, Hard** (*Festuca duriuscula*). Indispensable in all pasture mixtures. Lb., 50 cts., postpaid. Bu. (12 lbs.), \$4.50.
- Fescue, Meadow** (*Festuca pratensis*). English Blue Grass, for pastures. Lb., 40 cts., postpaid. Bushel (22 lbs.), \$6.00.
- Fescue, Red, or Creeping** (*Festuca rubra*). For lawns and putting greens on sandy soils. Lb., 60 cts., postpaid. Bu. (14 lbs.), \$7.00.
- Fescue, Sheep's** (*Festuca ovina*). Valuable for pastures. Lb., 50 cts., postpaid. Bu. (12 lbs.), \$4.50.
- Fescue, Fine-leaved Sheep's** (*Festuca ovina tenuifolia*). Excellent for lawns, and Golf Courses. Makes a very dwarf growth. Lb., 90 cts., postpaid. Bu. (14 lbs.), \$11.00.
- Meadow Foxtail** (*Alopecurus pratensis*). A valuable perennial pasture grass. Lb., 90 cts., postpaid. Bu. (7 lbs.), \$5.50.
- Orchard Grass** (*Dactylis Glomerata*). One of the most valuable hay and pasture grasses. Lb., 45 cts., postpaid. Bu. (14 lbs.), \$4.50.
- Red-top Grass, Extra Re-cleaned Seed** (*Agrostis Alba*). Now popular for lawns and golf courses. Heavy solid seed, no chaff. Lb., 70 cts., postpaid. Bu. (32 lbs.), \$16.50.

**DREER'S GOLF LINKS MIXTURE**

Made from our own formula with the object of producing a turf which will stand rough usage. For Tennis Courts, Cricket Tables, Golf Links, Polo Grounds, this seed will give perfect satisfaction. Per pt., 25 cts.; per qt., 40 cts., postpaid. By express or freight, at purchaser's expense, per pt., 20 cts.; per qt., 35 cts.; 4 qts., \$1.25; peck, \$2.25; bushel (20 lbs.), \$8.00.

**Turf for Golf Courses** (Piper and Oakley). This important subject is fully covered in this volume. 262 pages, well illustrated..... Postpaid, \$2.50

- Rhode Island Bent Grass** (*Agrostis Vulgaris*). Of fine leaved creeping habit. Lb., \$2.00, postpaid. Bu. (18 lbs.), \$31.00.
- Rough Stalked Meadow Grass** (*Poa Trivialis*). Highly recommended for fine lawns and it also is a rich pasture grass. Lb., 75 cts., postpaid. Bu. (14 lbs.), \$9.00.
- English Perennial Rye Grass** (*Lolium perenne*). Valuable for winter lawns in the South. Lb., 30 cts., postpaid. Bu. (24 lbs.), \$6.00.
- Italian Rye Grass** (*Lolium Italicum*). Valuable for hay mixtures. Lb., 30 cts., postpaid. Bu. (18 lbs.), \$4.50.
- Sweet Vernal Grass, True** (*Anthoxanthum odoratum*). Imparts a sweet odor to hay. Use 2 to 5 lbs. per acre, in mixture. Lb., \$1.35, postpaid. 10 lbs., \$12.50.
- Tall Meadow Oat Grass** (*Avena elatior*). For permanent pastures. Lb., 50 cts., postpaid. Bu. (10 lbs.), \$4.25.
- Wood Meadow Grass** (*Poa nemoralis*). Ideal for heavily shaded lawns. Lb., \$1.25, postpaid. Bu. (14 lbs.), \$14.00.
- Timothy** (*Phleum pratense*). A valuable Hay crop. Lb., 25 cts., postpaid. Write for price per bushel.

**Special Formulas**

There are numbers of our customers who, through their knowledge of the soil and climatic conditions of their immediate locality, wish to procure a mixture of Grasses which they know will succeed with them and we shall be pleased at all times to submit prices of, or to prepare, mixtures for any purpose whatever according to the customer's own formula. A complete list of the finest recleaved Domestic and Imported Grasses will be found on this page.

**WHITE DUTCH CLOVER SEED**

Excellent for use on lawns; forms a close herbage and remains green throughout the season. We furnish the choicest grade of seed. Oz., 10 cts.; ½ lb., 50 cts.; lb., 95 cts., postpaid. By express or freight, at purchaser's expense, lb., 85 cts.; 5 lbs., \$4.00; 10 lbs., \$7.75; bushel (60 lbs.), \$45.00; 100 lbs., \$75.00.

## CRIMSON OR SCARLET CLOVER

When sown early enough, Crimson Clover will make good winter grazing for sheep and cattle, and being ready in spring before pasturage, it may be cut and carried to the stabled stock. It is also valuable for hay if cut before coming to full-bloom, cures rapidly and is very nutritious, but its chief and best use is as a fertilizer, its capacity for stooling and root formation being very great, and like other plants of its character, gathers nitrogen from the air and stores it in the plants and roots, thus becoming valuable food for crops which follow. Per lb., postpaid, 30 cts. Write for leaflet on Crimson Clover, also sample and price per bushel.

### Clover Seeds

Red or Medium	.....Lb., postpaid	\$0 50	} For large quantities write for prices.
Red Mammoth or Peavine	.....Lb., postpaid	50	
Alfalfa or Lucerne	.....Lb., postpaid	50	
Alsike	.....Lb., postpaid	50	
White Dutch, see previous page.			

## Dreer's Permanent PASTURE GRASS MIXTURE

This is a special mixture of Re-cleaned Grass and Clover Seeds, and is composed of Perennial varieties, which insure at all times an abundant and nutritious food supply for all kinds of stock. It yields a heavy crop of Hay each year and supplies rich pasture all the year round. We ship out large quantities of this mixture and it has always given most satisfactory results. Sow 50 lbs. to the acre, and when ordering, kindly state whether for heavy or light soil. Bu. (20 lbs.), \$6.50; 100 lbs., \$30.00.

### Oats

**Gray Winter Oats.** Being very hardy this variety will stand severe winter and make a good yield. Sow 2 bushels to the acre. Per lb., postpaid, 20 cts.; peck (8 lbs.), 60 cts.; bushel (32 lbs.), \$2.00.

### Rye

**Thousandfold Winter Rye.** In hardiness and yield this variety stands foremost; will winter through severe seasons, straw heavy and stiff, of a light yellow color. Per lb., postpaid, 25 cts.; peck (14 lbs.), 60 cts.; bushel (56 lbs.), \$2.25.

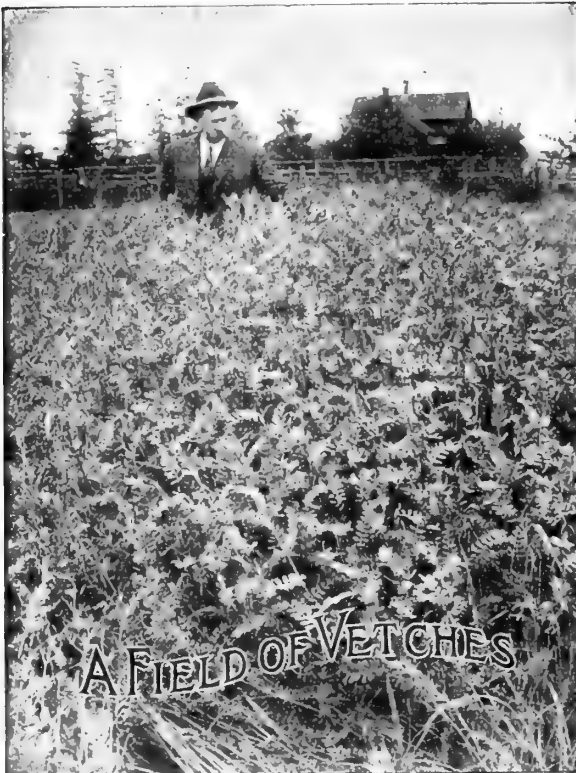

MIRACLE WHEAT

## Dwarf Essex Rape

A forage plant of highest value. For fall crop sow in August and September. It is sown broadcast 10 lbs. to the acre, but is better drilled, in which case 5 lbs. to the acre will suffice. In a few weeks from time of sowing, sheep, hogs or cattle can be turned on it. We supply seed of the genuine English Dwarf Essex Rape. Per lb., postpaid, 25 cts. Express at purchaser's expense, 5 lbs., 80 cts.; 50 lbs., \$6.00.

### Vetch

**Winter Vetches, or Tares (*Vicia Villosa*).** Also called Sand Vetch, or Hairy Vetch. Recommended for fall sowing with rye, which serves as a support. It is perfectly hardy in all parts of the country, and maturing fully four weeks earlier than Scarlet Clover, it can be harvested or plowed under and the ground used for the usual spring crops. It is the best green-manure crop that can be grown. Lb., 40 cts., postpaid. By express at purchaser's expense, peck, \$3.25; per bushel, 60 lbs., \$12.00.

### Select Seed Wheat

The wheat we supply has been grown especially for seed, and is carefully re-cleaned. We will be pleased to send samples by mail.

**Miracle Wheat (*Bearded*).** A desirable variety, productive and an excellent milling wheat. A remarkable feature is its enormous stooling propensity. Single plants often contain as many as 20 to 25 stalks, each with large heads, well filled. The straw is strong and stiff, and holds up well and grows about five feet tall. Per lb., postpaid, 25 cts. By express at purchaser's expense, peck (15 lbs.), 85 cts.; bushel (60 lbs.), \$3.00.

**Lancaster Fulcaster (*Bearded*).** Does well on soils of average fertility and especially suited for soils that are thin. It is of the long berry type, grains dark red and hard. It stands up well and makes a good sized head, which is filled with heavy grains. Per lb., postpaid, 25 cts. By express at purchaser's expense, peck (15 lbs.), 85 cts.; bushel (60 lbs.), \$3.00.

**Improved Fultz Wheat (*Beardless*).** This variety is more widely known in the United States than any other kind, seldom fails to make a good crop. Per lb., postpaid, 25 cts. By express at purchaser's expense, peck (15 lbs.), 85 cts.; bushel (60 lbs.), \$3.00.

# Tools, Implements and Supplies

FOR COMPLETE LIST OF GARDEN TOOLS, SEE OUR 1926 GARDEN BOOK

**Aprons.** To protect the clothing while doing any work in garden or greenhouse.  
 Rubber, heavy, \$3.00; medium..... \$2 00  
 Canvas, light..... 1 50

**Bulb Fibre.** This material, especially prepared for use in the home, contains all the necessary plant food for almost all kinds of plants and bulbs. Per ½ peck, 50 cts.; peck, 75 cts.; bushel, \$2.50. By parcel post, add 20 cts. per peck.

**Bowls,** green matt ware, for bulbs or cut flowers, 6-inch diameter, 60 cts.; 8-inch.. \$0 75  
 Glazed ware, beautifully finished in blue, black, green, ivory, rose or yellow, 8 inches in diameter, each..... 1 50

**Brackets, Flower Pot.** Iron, for one pot, 45 cts.; two pots..... 60  
 Steel, for 5-inch pots, 60 cts.; 6-inch pots, 70 cts.; 7-inch pots..... 80

**Carnation Supports, Adjustable.** Extremely satisfactory for snapdragons, carnations, pyrethrum, etc.; being adjustable to a height of 24 inches, rings measure 7 inches in diameter. Dozen, \$1.00; hundred..... 6 50

**Carnation Staples, Wire.** For mending split calyx, 1000..... 50

**Dibbles,** for transplanting. Iron point, 75 cts.; brass point..... 1 00

**Fertilizers,** see page 96.

**Flower Holders.** When arranging flowers and foliage in bowls or other shallow containers our flower holder permits of the most graceful effects. The stems can be placed at any angle at the same time allowing a free circulation of water. Made of metal that will not rust nor corrode and will not mar nor scratch the finest bowl. The design and weight will prevent tilting or upsetting. Green Lacquer, Electroplate Bronze, Silver Plate, Old Ivory Enamel, Gold Plate and Black Enamel finishes

No. 1, 5¼-inch diameter, ¾-inch mesh..... \$1 75 Postpaid  
 No. 2, 4 " " " ¾ " " ..... 1 50 "  
 No. 3, 3½ " " " ¾ " " ..... 1 25 "  
 No. 4, 2½ " " " ½ " " ..... 1 00 "

**Forks.** Hand weeding, 50 cts.; with 4 foot handle..... \$0 75  
 Hay, 2 tines, \$1.50; 3 tines..... 1 75  
 Manure, D handle, \$2.00; long handle..... 1 75  
 Spading, 4 tines, \$2.25; 5 tines, \$2 75; boys'..... 1 15

**Fruit Pickers.** Wire, without pole..... 50  
 Metal, with bag, without pole..... 65

**Fumigating Lamp.** Metal, for vaporizing nicotine..... 75

**Garden Line.** Italian hemp, 50 ft., \$1.00; 100 ft..... 1 75

**Garden Reels.** Black iron, capacity 100 ft. of garden line..... 1 50  
 Galvanized iron, large, capacity 1000 to 1500 ft. of garden line..... 4 00

**Garden Tool Sets,** for women and children, consisting of rake, hoe and shovel.. 2 00

**Gloves.** Heavy gloves to protect against briars, etc., wristband or gauntlets.  
 Horsehide..... 2 50

**Hedge Trimmer. Little Wonder.** Excellent for cutting new growth of hedges. With this machine a competent operator will cut 250 to 300 feet of hedge, including top and two sides in one hour. With 30-inch cutting bar, \$22.00; 40-inch, \$25.00; 60-inch..... 30 00

Simplicity, Hedge Trimmer, for cutting new growth of hedges, many times faster than ordinary Hedge shears..... 4 00

Simplicity, Hedge Trimmer and Pruner, cuts old as well as new growth very efficiently..... 6 00

**Hose, Rubber.** Moulded, for garden and greenhouse.  
 "Riverton," ¾-inch, per foot..... 22  
 "Palisade," ¾-inch, per foot..... 18  
 "Spring Garden," ½-inch, per foot..... 17  
 "Electric," ¾-inch, per foot..... 25  
 No charge for couplings on lengths 25 feet or longer—shorter than 25 feet, 25c per set.

**Hotbed Mats.** Frostproof Burlap, 40" x 76", \$2.25; double mat, 76" x 76".... 3 50  
 One side waterproof, one side Burlap, 40" x 76", \$3.00; double mat, 76" x 76".... 5 00  
 Straw for 1 sash, \$2.00; 2 sashes..... 3 50

**Hotbed Sash.** For hotbeds and cold frames. Made of cypress. Regular stock size, 3 feet wide by 6 feet long, by 1½ inches thick.  
 Unglazed, not painted..... \$3.75; Glazed, with double thick glass and painted. \$8 00

**Insecticides,** see page 96



WIRE CARNATION SUPPORT



STEEL POT BRACKET



HAND WEEDING FORK

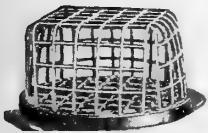

FLOWER HOLDER

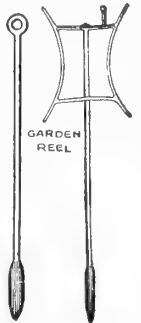

GARDEN REEL



WIRE FRUIT PICKER



FRUIT PICKER WITH BAG



FUMIGATING LAMP (91)



KEYSTONE LEAF RACK ATTACHMENT

**Kneeling Pads**, 15 inches long, 8 inches wide,  $\frac{9}{16}$  of an inch in thickness. Made of sponge rubber. The use of this pad will protect the clothing and prevent dampness from affecting the knees, postpaid.....\$1 75  
**Labels.**

**Wood, for pot and garden plants.**

Size	100	1000	Size	100	1000
4 x $\frac{3}{4}$ inches.....	\$0 30	\$2 00	8 x $\frac{1}{2}$ inches.....	\$1 25	\$8 00
4 $\frac{1}{2}$ x " ".....	35	2 50	10 x " ".....	1 50	9 00
5 x " ".....	40	2 75	10 x $\frac{1}{4}$ " ".....	1 75	10 50
6 x " ".....	50	3 25	12 x $\frac{1}{4}$ " ".....	2 25	13 50
3 $\frac{1}{2}$ x " inches, copper wired, for trees, shrubs, etc.; per 100, 45 cts.; per 1000. ....				3 00	

**Simplex. Weatherproof Plant Labels.** Writing is protected by a transparent cover, and will last indefinitely if done with lead pencil. Copper wired.

No.	Size	Doz	100
No. 1,	3 x $\frac{1}{2}$ inches.....	\$0 45	\$2 50
No. 2,	4 x $\frac{3}{4}$ inches.....	75	4 50
No. 3,	5 x 1 inches.....	1 10	6 50

**Simplex Weatherproof Garden Labels.**

No. 10, card 2 $\frac{1}{4}$ x 1 $\frac{1}{2}$ inches, 24 inches high, as illustrated, each.....	25
No. 11, card 3 x 2 inches, 24 inches high, as illustrated, each.....	30

**Copper or Zinc**, wired for trees, shrubs, etc., marking is done with label ink or a stylus, the latter is furnished free with each hundred, per doz., 30 cts. Per hundred..... 1 75

**Label Ink.** Indelible, for zinc labels, per bottle..... 35

**Label Pencils.** Rainproof, each 10 cts.; dozen..... 1 00

**Lawn Cleaner.** The Pennsylvania Lawn Cleaner will remove from the lawn, not only the cut grass, but all sorts of litter and leaves, leaving the grass standing upright and free from foreign matter. It is easy to operate, and with it one man will do more and better work than four men with hand rakes. The Brushes are recommended for removing worm casts from putting greens and tennis courts. Always specify "Rakes" or "Brushes" when ordering  
 24 inches wide.....\$30 00; 36 inches wide.....42 50

**Leaf Mould.** Per bushel, \$1.25; per barrel..... 3 00

**Leaf Racks.** The Keystone Leaf Rack can be used on any wheelbarrow with removable sides. Made of galvanized wire bolted to a wooden base, with a capacity of 10 bushels, it is quite convenient for gathering leaves, cut grass and rubbish. Price, not including wheelbarrow..... 8 00

**Mole Traps.** Traps are of great assistance in preventing the ravages of moles, the destroyers of beautiful lawns. Shroeter, \$2.25; Reddick..... 1 25

**Moss, Imported Peat.** Excellent for lightening heavy soils, while the addition of one part of peat to two parts of soil produces a most satisfactory medium in which to start flower seeds or to root cuttings. As a mulch for the rose bed or flower garden it has no equal. Per bushel, \$1.50; per bale, of approximately 13 cubic feet..... 5 00

**Moss, Spagnum,** for growing and packing plants, bale..... 4 00

**Paper, Florists' Wax,** in sheets 24 x 36 inches, white, 24 sheets, 25 cts.; per ream, \$3.00; green, 24 sheets, 30 cts.; ream..... 3 25

**Paper, for Protecting Celery.** We handle the best grade of paper obtainable for this purpose. Practically all market gardeners use it, finding it essential in producing the highest grade celery. Per roll, \$2.25; 5 rolls..... 10 00

**Paper, Waterproof Crepe.** 18 inches wide, rolls contain 8 lineal feet. Useful in decorating flower pots. Can be furnished in 6 colors: Moss Green, Nile Green, Yellow, Old Rose, Lavender or Blue, per roll..... 50

**Peat.** Jersey, bushel, \$1.25; barrel..... 3 00  
 Orchid, lb., 15 cts.; barrel bag..... 3 00

**Pebbles.** We stock only very clean pebbles from the seashore. Per qt., 15 cts.; per peck, 75 cts.; per bushel..... 2 00

**Plant Stands, Wire,** of electrically welded construction, enameled green, 12 inches high, \$2.00; 20 inches, \$2.50; 30 inches high..... 3 00  
 Collapsible, with 2 shelves, each shelf 29 inches long, 7  $\frac{1}{2}$  inches wide, \$5.00; 3 shelves..... 6 00

**Pot Hangers.** An easily attached wire arrangement for hanging pots. For 5, 6, 7 and 8-inch pots, each, 6 cts.; doz..... 60

**Potting Soil.** Peck, 40 cts.; bushel, \$1.25; barrel..... 3 00

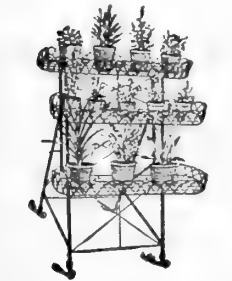

COLLAPSIBLE WIRE PLANT STAND



SIMPLEX GARDEN LABEL

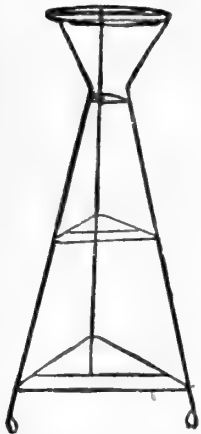

WIRE PLANT STAND

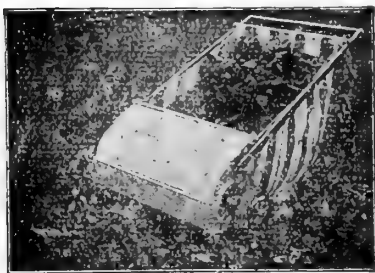

PENNSYLVANIA LAWN CLEANER

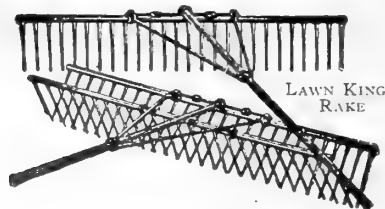

LAWN KING RAKE

AUTOMATIC SELF-CLEANING RAKE

**Rakes, Lawn.** Ames, wood with 3 steel bows..... \$1 50  
 Automatic self-cleaning, wood, 26 teeth, \$1.50; 38 teeth..... 2 50  
 Broom Rake, Bamboo, will sweep the lawn of even the finest particles..... 1 50  
 Broom Rake, Wire, made by the American Fork and Hoe Co..... 1 50  
 Garden, straight steel teeth, 10 teeth, 95 cts.; 12 teeth, \$1.00; 14 teeth, \$1.10; 16 teeth..... 1 15  
 Garden, steel bow, steel teeth, 12 teeth, \$1.10; 14 teeth, \$1.20; 16 teeth..... 1 30  
 Lawn King, wood, 26 teeth, \$1.00; 38 teeth..... 1 50  
 Ole Olsen, 26 teeth, wood, lawn rake..... 1 25  
 Wire lawn or grass rake, curved teeth, heavily galvanized, 24 teeth, \$1.00; 36 teeth..... 1 25

**Rollers, Water Ballast.** This is a very easy running roller. The special feature of this roller is that it can be adjusted to any weight with water. Edges rounded so as to not tear sod.

No.	Diameter	Width	Empty	Filled	Price
1424	14-inch	23-inch	60 lbs.	250 lbs.	\$17 00
1824	18-inch	23-inch	75 lbs.	330 lbs.	20 00
2424	23-inch	23-inch	100 lbs.	440 lbs.	23 00
2432	24-inch	32-inch	115 lbs.	590 lbs.	26 00

**Shears.** Grape Picking.  
 Straight blade, 75 cts.; curved blades..... 1 25

*Hedge Shears.*  
 American, notched, 5½-inch, ladies, \$1.50; 8-inch, \$2.25; 9-inch, \$2.50; 10-inch, \$3.00; 12-inch.. 3 50

*Lopping Shears.* Disston's, just the tool for removing dahlia stalks from the tuber clumps at digging time—per pair..... 3 00

**Sprayers.**

*Auto Spray No. 1.* Made by The E. C. Brown Co. or *Banner Sprayer No. 22*, made by the D. B. Smith Co. Four gallon compressed air sprayers, simple and easy to carry. No tools required to take apart. Fitted with automatic nozzles. Galvanized, \$6.50; brass..... 9 50  
 Brass strainer for filling tank..... 1 50  
 No. 50. 2 gallon, compressed air sprayer, similar to No. 1 excepting in size. Galvanized..... 5 00  
 Brass..... 7 50

**Greenhouse Syringe.** Brass.

No. 101, 1 x 12 inches, rose and jet..... \$4 00	No. 103, 1½ x 16 inches, rose and jet..... 6 50
No. 102, 1½ x 16 inches, rose and jet..... 5 50	No. 110, 1½ x 18 inches, fine and coarse, rose and jet..... 10 00

**Rubber Sprinkler.** 10 oz., straight or angular neck..... 1 30  
 6 oz., straight or angular neck, \$1.00; 8 oz., straight or angular neck..... 1 15

**Thermometers.** While we use great care in packing, thermometers are shipped at purchaser's risk.

Tin case, Japanned, 8 in., \$2.00; 10 in..... 2 25  
 Copper case, 10 inch..... 2 50  
 Self registering, polished brass case..... 5 50  
 Hotbed or Mushroom, iron point, heavily coppered..... 2 50  
 Churn or Dairy, glass..... 1 00

**Trowels.** American, 6-inch..... 25  
 Dreer trowel. The trowel most liked by professionals. The blade is flat and unusually strong..... 80  
 English pattern, 6-inch, 75 cts.; 7-inch..... 80  
 Steel shank, extra heavy..... 80

**Trucks.** Combination truck, water barrel and leaf rack, complete with 2½-inch tires..... 38 00

A very convenient combination, as the units are detachable and easily adjusted. Barrels with trunnions attached can be picked up by merely raising and lowering the truck handles. Weight is evenly balanced on axles.  
 Truck, frame and wheels only..... 15 50  
 Barrel with trunnions, \$9.50; Box, \$6.25; Leaf Rack..... 8 50

**Twine.** Cotton, green. Per ball, 10 cts.; per lb..... 90  
 Cotton, white, 2, 3 and 5-ply. Per ball, 15 cts.; per lb..... 90  
 Jute, 2, 3 and 5-ply. Per ball, 20 cts.; per lb..... 40  
 Silkaline, a strong green thread for tying plants; fine, medium and coarse, per spool, 35 cts.; per lb. of 8 spools..... 2 50

**Watering Cans**

Light Round    Heavy Round    Heavy Oval

4 qt.....	\$0 90	\$4 25	
6 qt.....	1 00	4 50	\$5 50
8 qt.....	1 10	5 00	5 75
10 qt.....	1 30	5 50	6 25
12 qt.....	1 50	6 00	6 75
16 qt.....	2 00	6 50	7 75

Above cans are heavily galvanized of very fine quality.

Light cans have one rose; heavy cans two. Extra roses, for heavy cans only..... \$0 85

**Wheelbarrows.** Boy's, \$7.00; No. 3 Garden, 3-inch tire..... 8 50  
 No. 2, Garden, 3-inch tire..... 9 00  
 Greenhouse, narrow..... 10 00



AUTO SPRAY

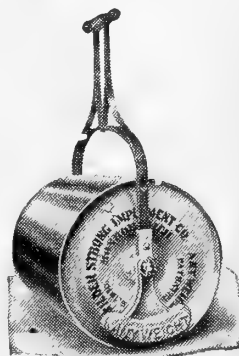

WATER BALLAST ROLLER



RUBBER PLANT SPRINKLER



TRUCK AND LEAF RACK



**Standard Earthenware Flower Pots**

Full inside measurement. No charge for packing. Six at dozen rates; 50 at 100 rates; 500 at 1000 rates. Flower pots and Bulb pans can not be sent by mail, but only by express or freight at customer's expense.

Sizes	Each	Doz.	100	1000	Sizes	Each	Doz.	100	1000
1 1/2 in.	\$0 02	\$0 18	\$1 02	\$9 56	6 in.	\$0 09	\$0 98	\$7 29	\$68 85
2 "	02	18	1 02	9 56	8 "	22	2 34	17 55	165 75
2 1/2 "	02	18	1 35	12 75	9 "	33	3 60	27 00	255 00
3 "	03	24	1 76	16 58	10 "	45	4 86	36 45	344 25
3 1/2 "	03	29	2 16	20 40	11 "	66	7 20	54 00	510 00
4 "	04	36	2 70	25 50	12 "	91	9 90	74 25	701 25
5 "	07	65	4 86	45 90	14 "	1 48	16 20	121 50	1147 50



FLOWER POT

**EARTHENWARE ROUND BULB OR LILY PANS**

Width	Height	Each	Doz.	100	Width	Height	Each	Doz.	100
4 in.	3 in.	\$0 04	\$0 36	\$2 70	9 in.	5 in.	\$0 33	\$3 60	\$27 00
5 "	3 "	07	65	4 86	10 "	6 "	45	4 86	36 45
6 "	3 1/2 "	09	98	7 29	14 "	7 "	1 48	16 20	121 50
7 "	4 "	15	1 62	12 15	16 "	8 "	3 30	36 00	270 00
8 "	4 1/2 "	22	2 34	17 55					



ROUND BULB OR LILY PAN

**EARTHENWARE FERN PANS**

Width	Height	Each	Dozen
4 in.	1 1/2 in.	\$0 06	\$0 54
4 1/2 "	2 1/8 "	07	72
5 1/2 "	2 1/4 "	09	90
6 1/4 "	2 1/2 "	10	1 08
7 "	2 3/8 "	12	1 26
8 "	3 1/8 "	17	1 80
9 "	3 1/2 "	20	2 16



RIVERTON TUB

**RIVERTON SPECIAL CEDAR PLANT TUBS**

**MANUFACTURED FOR US EXCLUSIVELY**

This tub is unquestionably the neatest plant tub obtainable. Its adoption as the Dreer standard was the result of countless experiments at our Nursery. Comparisons will show the Riverton tub to be at least one inch deeper than others being offered. Made of cedar, with electrically welded hoops, painted green. The four largest sizes are supplied with drop handles.

	Outside Diam. in.	Inside Diam. in.	Length of Stave in.	Each
No. 70	8 1/2	8	10	\$0 65
No. 60	10 1/2	10	11	80
No. 50	12 1/2	12	13	1 15
No. 40	15	14	15	1 70
No. 30	17	16	17	2 10
No. 20	19 1/2	18	19	2 95
No. 10	21 1/2	20	20	4 00

**HEAVY TREE AND PLANT TUBS**

Made of white cedar, painted green and bound with extra heavy iron hoops; drop handles and iron feet supplied with all sizes. Removable bottom.

	Outside Diam. in.	Inside Diam. in.	Length of Stave in.	Each
No. 8	12 -	10 1/2	9 1/2	\$3 55
No. 7	13	11 1/2	10	4 10
No. 6	14	12 1/2	12	4 65
No. 5	16	14 1/2	14	5 85
No. 4	18	16 1/2	16	6 50
No. 3	21	18 1/2	18	8 05
No. 2	23	21	20	9 90
No. 1	25	23 1/2	21 1/2	11 10
No. 0	27	25	24	12 50



HEAVY TREE AND PLANT TUB

**EARTHENWARE FLOWE POT SAUCERS**

Sizes	Each	Doz.	100
3 in.	\$0 03	\$0 22	\$1 62
4 "	03	27	2 03
5 "	04	36	2 70
6 "	06	54	4 05
7 "	07	72	5 40
8 "	10	99	7 43
9 "	14	1 35	10 13
10 "	15	1 62	12 15
11 "	19	1 98	14 85
12 "	23	2 43	18 23
14 "	37	4 05	30 38

**VASES, CORDLEWARE FIBRE.** The rustic finish of these vases duplicating the bark of a tree, furnishes the natural background that will properly set off any flower. Colors, rich mahogany or foliage green. Absolutely waterproof.

No.	Each	No.	Each
No. 0	8 1/2 x 13 in. \$1 35	No. 01	7 1/2 x 20 in. \$1 50
No. 1	6 x 10 in. 1 05	No. 11	6 1/2 x 18 in. 1 40
No. 2	4 1/2 x 8 in. 95	No. 22	5 1/2 x 15 in. 1 25
No. 3	4 1/2 x 5 1/2 in. 85	No. 33	4 1/2 x 12 in. 1 15
No. 4	3 1/2 x 4 1/2 in. 80	No. 44	3 1/2 x 9 in. 1 05
No. 00	10 x 21 in. 2 50		

**VASES, Florists, for cut flowers, made of metal, heavily galvanized, seams well soldered.**

No.	Diameter	Depth	Each	Dozen	No.	Diameter	Depth	Each	Dozen
No. 58	5 1/2 inches	6 inches	\$0 40	\$4 00	No. 253	4 1/2 inches	9 1/4 inches	\$0 60	\$6 00
No. 59	6 "	7 "	60	6 00	No. 254	5 1/2 "	11 "	70	7 00
No. 65	7 1/2 "	8 "	70	7 20	No. 255	6 1/2 "	12 "	80	8 00
No. 66	8 1/2 "	10 "	80	8 00	No. 256	6 1/2 "	13 1/2 "	90	9 00
No. 67	8 1/2 "	11 "	95	9 50	No. 257	6 1/2 "	14 1/2 "	1 00	10 00
No. 68	8 1/2 "	12 "	1 10	11 00					
No. 69	8 1/2 "	18 "	1 30	13 00					



## DREER'S BIRD HOUSES

To the garden lover Bird Houses should appeal strongly, if for no other reason than the economic value of their inhabitants. To explain; birds feed upon practically all insect pests, they are voracious, able to move freely from place to place and exert a steady influence in keeping down the swelling tide of insect life. Where proper measure is taken to attract and protect the birds an increase of several fold in the bird population has resulted with a corresponding decreased loss from the depredations of injurious insects.

The houses illustrated are durably constructed of cedar. We suggest their being located in the autumn, or during the winter. Birds seem to prefer a house that is weather beaten.



**WRENS, No. 30**

Each - \$1 15

The construction of this house is practically the same as number 40, excepting that the rustic cedar effect is carried throughout.

Mailing weight, 5 lbs.

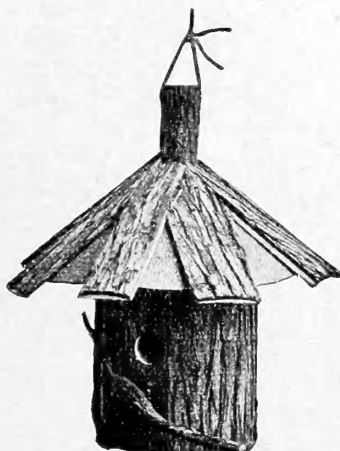

**BLUEBIRDS AND WRENS  
No. 70**

Small Size, Each, \$1 75

Large Size, Each, \$2 25

Our native birds seem to prefer the swinging house, whereas the sparrow will not nest therein. In ordering specify whether for bluebirds or wrens.

Mailing weight

Small, 8 lbs.

Large, 9 lbs.



**WRENS, No. 40**

Each - \$1 15

This house is so arranged that it can be hung under the eaves, or fastened against the trunk of a tree. The opening is only large enough to permit the wren to enter.

Mailing weight, 5 lbs.

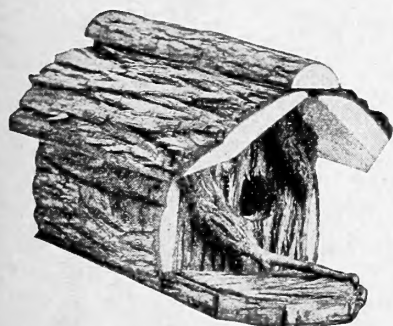

**BLUEBIRDS AND WRENS  
No. 55**

Each - \$1 50

This house will be readily adopted by bluebirds, swallows, chickadees or wrens. Made entirely of cedar with rustic effect. Specify large or small opening when ordering.

Mailing weight, 5 lbs.



**WRENS, No. 60**

Each - \$0 75

Wrens can be induced to nest in almost any style house having the proper opening. This house is made entirely of cedar, stained mahogany brown. A good type to place in the orchard where a quantity is desired.

Mailing weight, 4 lbs.



**ROBIN SHELTER**

Each - \$2 00

Robins and Phoebe's will seldom build in closed houses, preferring the open type pictured above.

Mailing weight, 8 lbs.

Prices shown do not include delivery charges.

The above houses are but a portion of our very complete collection, all shown in the Dreer Bird Book, a copy of which may be had upon request.

# Fertilizers for Lawn and Garden

**Dreer's "Peerless" Plant Food.** The best plant fertilizer obtainable; a complete plant food. May be used dry or as a liquid. Directions with each package.  $\frac{1}{2}$  lb., 15 cts.; by mail, 25 cts.; 1 lb., 25 cts.; by mail, 40 cts.

**Ashes, Canadian Hardwood.** Very good in supplying potash, and also greatly benefits mechanical condition of the soil. A very fine lawn dressing. 25 lbs., \$1.25; 50 lbs., \$2.00; per bag of about 100 pounds, \$3.00; per ton, \$40.00.

**Bone Meal.** Applications of bone meal to the lawn are best made during the late Fall. The action of the rain and snow of the Winter season rendering the food elements therein quickly available the following Spring. Apply 800 to 1000 lbs. per acre. 5 lbs., 40 cts.; 10 lbs., 65 cts.; 25 lbs., \$1.50; 100 lbs., \$4.00; 500 lbs., \$18.00; 1000 lbs., \$35.00; ton, \$65.00.

**Cow Manure.** Shredded and dried, and therefore considerably more concentrated than as it comes from the stable. 100 lbs., \$3.75; 500 lbs., \$18.00; 1000 lbs., \$33.00; ton, \$60.00.

**Humus.** A highly fertile earth. Excellent to incorporate with poor soil. Apply 5 to 10 tons per acre. 100 lbs., \$1.75; 500 lbs., \$8.25; 1000 lbs., \$15.00; ton, \$25.00.

**Poultry Manure.** Pulverized, rich in plant food elements. 5 lbs., 35 cts.; 10 lbs., 65 cts.; 25 lbs., \$1.25; 50 lbs., \$2.00; 100 lbs., \$3.50.

**Sheep Manure, Pulverized.** One of the most generally used of animal manures. Unequalled for general use in growing flowers. Apply 1000 lbs. per acre. 5 lbs., 45 cts.; 10 lbs., 70 cts.; 25 lbs., \$1.40; 50 lbs., \$2.25; 100 lbs., \$3.75; 500 lbs., \$18.00; 1000 lbs., \$33.00; ton, \$60.00.

**Soot, Imported Scotch.** Used principally to produce good color in greenhouse plants. 28 lbs., \$2.50; 56 lbs., \$3.50; 112 lbs., \$5.75.

**Stim-U-Plant.** A fertilizer in tablet form. The tablets contain the essential plant foods in highly concentrated form and are therefore, very convenient for house use. Package of 30 tablets, 25 cts.; 100 tablets, 75 cts.; 1000 tablets, \$3.50.

**Tobacco Stems.** As an autumn lawn dressing impart ammonia to the soil and drive away moles, worms, etc. We can supply the ordinary baled stems, or cut or ground stems. The ground stems are much more convenient to handle and far more satisfactory to use. Tobacco stems, per bale of about 100 lbs., \$3.00. Tobacco stems, ground, 50 lbs., \$1.75; 100 lbs., \$3.00; ton, \$40.00.

# Insecticides and Fungicides

**Parcel Post.** Only those insecticides marked \* can be shipped through the mails. Articles so marked will be shipped provided sufficient postage is included with your order. Those not marked will be forwarded freight or express charges collect.

**All-In-One Mixture.** A dry combination of 11% Nicotine, 9% Arsenate of Lead and 65% Sulphur, controlling many fungus diseases, and both chewing and sucking insects. 1 lb., 60 cts.; 5 lbs., \$2.50; 10 lbs., \$4.50.

**Ant Food, MacGregors.** The best available remedy for ants. A small quantity is dusted about wherever the ants are in evidence.  $\frac{1}{2}$  lb., 50 cts.; 1 lb., \$1.00; 5 lbs., \$4.75.

**Aphis Punk.** A nicotine saturated paper for fumigating the greenhouse and conservatory. Pkg. of 12 sheets, 85 cts.; \$8.50 per case of 12 packages.

**\*Aphistrogen.** Makes a complete spray for most sucking insects; prepared especially for roses and other plants. Per 4 oz., 75 cts.; \$1.25 per  $\frac{1}{2}$  lb.; \$3.50 per 2 lbs.; 12 lbs., \$15.00.

**Arsenate of Lead.** Powder. Superior to paste in that it does not deteriorate from standing. Use 1 to 1 $\frac{1}{2}$  lbs. to 50 gals. of water. 1 lb., 50 cts.; 4 lbs., \$1.50; 8 lbs., \$2.75; 24 lbs., \$7.50; 48 lbs., \$14.00; 100 lbs., \$25.00.

**Black Leaf 40.** A concentrated nicotine solution for aphis, thrip and red spider. Dilute 1 oz. to from 3 to 6 gals. of water. 1 oz., 35 cts.;  $\frac{1}{2}$  lb., \$1.25; 2 lbs., \$3.50; 10 lbs., \$13.50.

**Bordeaux Mixture.** Powder. Can be used dry or as a spray. When used as a spray 6 lbs. to 50 gals. of water will make standard 3-3-50 mixture. 1 lb., 35 cts.; 4 lbs., \$1.25; 24 lbs., \$5.00; 48 lbs., \$9.00; 100 lbs., \$16.50.

**Bordeaux Arsenate of Lead.** Paste. See Pyrox.

**Bordeaux Arsenate of Lead.** Powder. Use 7 lbs. to 50 gals. of water. 1 lb., 50 cts.; 5 lbs., \$2.25; 25 lbs., \$9.25.

**Copper Solution.** Liquid. A remedy for fungus. Dilute 1 gal. to 15 gals. of water. 1 qt., \$1.25; 1 gal., \$3.00.

**Cyanogas, "Calcium Cyanide,"** Greenhouse fumigant, gives complete control over white fly, aphis, soft scale and thrips. Easily applied, not injurious when used according to directions. Dosage:  $\frac{1}{4}$  ounce to 1000 cubic feet. 1 lb., 60 cts.; 5 lbs., \$2.50; 25 lbs., \$8.50.

**Fungtrogen.** A most effective and scientific preventative and remedy for Mildew, Black Spot and other fungoid diseases of roses. Pint, \$1.25; quart, \$2.00; half gallon, \$3.50; gallon, \$6.00.

**\*Grape Dust.** Powder. A remedy for mold and mildew. Ready for use as bought. 5 lbs., \$1.00; 10 lbs., \$1.85; 25 lbs., \$4.00.

**\*Kerosene Emulsion.** Paste. Effective against scale and aphis. Dilute 1 qt. to 20 gals. of water. 1 qt., 80 cts.; 1 gal., \$2.00; 5 gals., \$8.00.

**\*Lemon Oil.** Effective against scale and aphis. Particularly recommended for use indoors, since it has a pleasant odor. Dilute 1 part to 10 parts of water.  $\frac{1}{2}$  pt., 35 cts.; 1 pt., 60 cts.; 1 qt., \$1.00;  $\frac{1}{2}$  gal., \$1.75; 1 gal., \$3.00; 5 gals., \$12.00.

**Nico Fume.** Liquid. An effective vaporizing liquid.  $\frac{1}{2}$  lb., 75 cts.; 1 lb., \$2.25; 4 lbs., \$8.00; 8 lbs., \$15.00.

**\*Nico Fume.** Paper. A nicotine preparation. Furnishes easiest method of fumigation. Box of 24 sheets, \$1.25; 144 sheets, \$5.50; 288 sheets, \$10.00.

**Nico Fume.** Powder. For fumigating greenhouses; contains 12 $\frac{1}{2}$ % nicotine. 1 lb., \$1.35; 5 lbs., \$5.00; 10 lbs., \$9.00.

**Para Dichlorobenzene.** A remedy for Peach Tree Borers. Use about 1 oz. to a tree. Applications are best made during last week in August to September 10th. 1 lb., 60 cts.; 5 lbs., \$2.75; 50 lbs., \$21.50.

**Pyrox (Bordeaux Arsenate of Lead, Paste).** A combination of Bordeaux Mixture and Arsenate of Lead, forming thereby a remedy for fungus and leaf-eating insects. Use 1 lb. to from 5 to 10 gals. of water. 1 lb., 50 cts.; 5 lbs., \$1.75; 10 lbs., \$3.25; 25 lbs., \$6.50; 50 lbs., \$12.00; 100 lbs., \$20.00.

**\*Qua-Sul.** The most effective fungicide for the control of mildew, blackspot, delphinium and antirrhinum rust, damping off fungus, etc. 1 qt., \$1.25; 1 gal., \$4.00; 5 gals., \$17.50.

**\*Rax.** The most efficient rat exterminator. Introduces a contagious disease which affects only rats. 75 cts.

**\*Slug Shot.** One of the most known remedies for cabbage and currant worms. Apply as bought. 1 lb., 20 cts.; 5 lbs., 60 cts.; 25 lbs., \$2.75; 100 lbs., \$10.00.

**\*Soap, Fish Oil, Caustic Potash Fish Oil, or Tobacco Fish Oil.** Remedies for scale and aphis. 1 lb., 30 cts.; 5 lbs., \$1.00; 25 lbs., \$3.50.

**Terogen.** Fungicide, Insecticide and Fertilizer, for the rose garden. Terogen applied to your rose beds just before covering for the winter will destroy the larvae of many insects hibernating in the ground. Terogen imparts a deep green color to the foliage. A 10 pound tin is sufficient for 30 to 50 rose bushes. One pound, 75 cts.; 2 lbs., \$1.25; 5 lbs., \$2.75; 10 lbs., \$4.75; 25 lbs., \$11.00; 100 lbs., \$40.00.

**\*Weed Killer (Atlas Non-Poisonous).** Deadly to vegetation but harmless to humans, animals and birds. One gallon is sufficient to treat five hundred feet of surface. Quarts, 75 cts.; gallons, \$2.00; 5 gallons, \$8.00.

**Wilson's O. K. Plant Spray.** A powerful yet harmless and efficient insecticide.  $\frac{1}{2}$  pt., 40 cts.; 1 qt., \$1.00; 1 gal., \$3.00; 5 gals., \$10.00.

# BOOKS on Horticultural and Kindred Subjects

ALL BOOKS SENT POSTPAID AT PRICES GIVEN

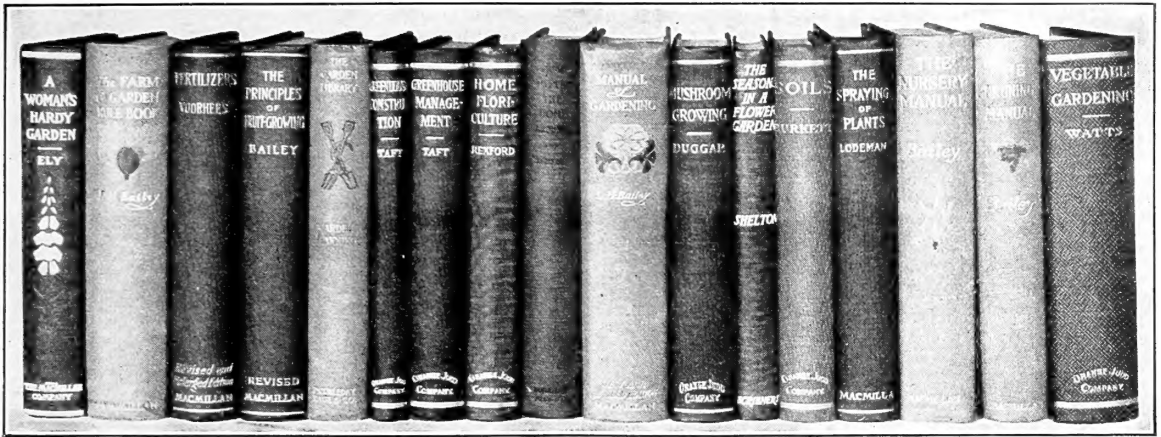

**A Woman's Hardy Garden** (Mrs. Ely). One of the most popular and helpful books for the amateur, beautifully illustrated. . . . \$2 00

**Annuals, Little Book of** (Hottes). A reliable guide to the culture of annual flowers. Over 100 separate species are described, with full directions for their culture and uses. . . . 1 50

**Asparagus.** Its culture for home use and for market. . . . 90

**Berry Book** (Biggle's). All small fruits are treated in this complete little book. . . . 50

**Bulbs, Hints on the Growing of** (Dreer). Tells how to grow both spring- and summer-flowering bulbs. . . . 25

**Chrysanthemum Manual.** A complete guide to the culture of this popular flower. This is the latest edition of this valuable work, which has been brought right up-to-date. . . . 1 50

**Celery Culture.** Complete in every detail, from sowing the seed for a few plants to handling carload lots. . . . 90

**Continuous Bloom in America** (Shelton). Solves the problem of how to keep a garden in flower from early spring to late autumn. . . . 3 50

**Cyclopedia of Horticulture** (Bailey). A monumental work covering every phase of horticulture in a thorough manner. New edition in 3 volumes, per set. . . . 20 00

**Dahlia, The Amateur's Book of the** (Mrs. Stout). Acknowledged to be the best book on the subject. Practical, authoritative, and charmingly written. . . . 3 00

**Fertilizers** (Voorhees). The source, character, and composition of natural, home-made, and manufactured fertilizers and how to use them. . . . 2 50

**Flower Garden, The Practical** (Mrs. Ely). The author's latest and best book. Finely illustrated. New edition just issued. . . . 2 50

**Fruit Growing, Principles of** (Bailey). Revised new edition, presenting the most approved methods of American growers. . . . 2 50

**Garden Guide** (Amateur Gardener's Handbook). Tells how to plan, plant, and maintain the home grounds; how to grow vegetables, fruits, flowers, etc. . . . 1 00

**Greenhouse Construction** (Taft). Complete treatise on the subject. . . . 2 25

**Greenhouse Management** (Taft). The latest book on this important branch of horticulture. . . . 2 25

**Handbook of Plants** (Henderson). A dictionary of plants with valuable cultural hints for important sorts. . . . 3 50

**Home Floriculture** (Rexford). A practical guide on flowering and ornamental plants for the amateur. . . . 1 75

**Manual of Gardening** (Bailey). A practical guide to the making of home grounds and the growing of flowers, fruits, and vegetables for home use. . . . 3 00

**Milady's House Plants** (Palmer). Tells of the plants which any woman can successfully grow indoors. 100 instructive pictures. . . . \$0 75

**Mushroom Growing** (Duggar). The latest work on this subject. Reliable and up-to-date. . . . 2 00

**Perennials, Little Book of** (Hottes). Devoted to the general principles of growing, using, and propagating old-fashioned hardy perennial plants. . . . 1 50

**Plant Culture** (Oliver). A new and greatly enlarged edition of this splendid handbook of everyday practice for the florist and gardener. . . . 3 50

**Potato Culture** (Fraser). The most reliable and authoritative book on the potato published. . . . 1 00

**Poultry Book** (Biggle's). Most concise work on the subject. . . . 50

**Practical Landscape Gardening** (Cridland). Of particular value to the owner of the moderate-sized suburban home. Nicely illustrated. . . . 2 50

**Roses, How to Grow.** Latest revised edition of this handy, helpful book for the beginner as well as advanced amateurs. Nicely illustrated. . . . 2 00

**Seasons in a Flower Garden** (Shelton). The record of an enthusiastic amateur; full of valuable information. . . . 1 50

**Soils** (Burkett). Their properties, improvements, management and the problems of crop-growing and crop-feeding. . . . 1 75

**The Gardener** (Bailey). The author's latest book, giving in alphabetical order clear and concise directions for the growing of flowers, fruits, vegetables, etc., in the garden and house. A most valuable book. . . . 2 00

**The Nursery Manual** (Bailey). This book is a complete guide to the multiplication of plants. . . . 2 50

**The Well-Considered Garden** (Mrs. Francis King). Revised edition of this attractive and practical book on gardening. . . . 2 00

**The Pruning Manual** (Bailey). Principles and practices of pruning and training as applied to American conditions. . . . 2 50

**Tomato Culture** (Tracy). The most complete work on the subject. . . . 90

**Turf for Golf Courses** (Piper and Oakley). This important subject is fully covered in this volume. 262 pages; well illustrated. . . . 2 50

**Vegetable Forcing** (Watts). The most complete and authoritative work on this subject. Equally valuable to amateurs and experienced gardeners. . . . 2 50

**Vegetable Gardening** (Watts). A complete, concise, and authentic book covering every phase of the subject. . . . 2 50

**Vegetable Gardening** (Kruhm). Written especially for the home garden; tells what and when to plant and how to care for them; freely illustrated. . . . 2 00



# DREER'S AUTUMN CATALOGUE



*New  
Red-leaved  
Japanese Barberry*

## HENRY A. DREER

1306 SPRING GARDEN ST., PHILADELPHIA, PA.