1963
The Eagle

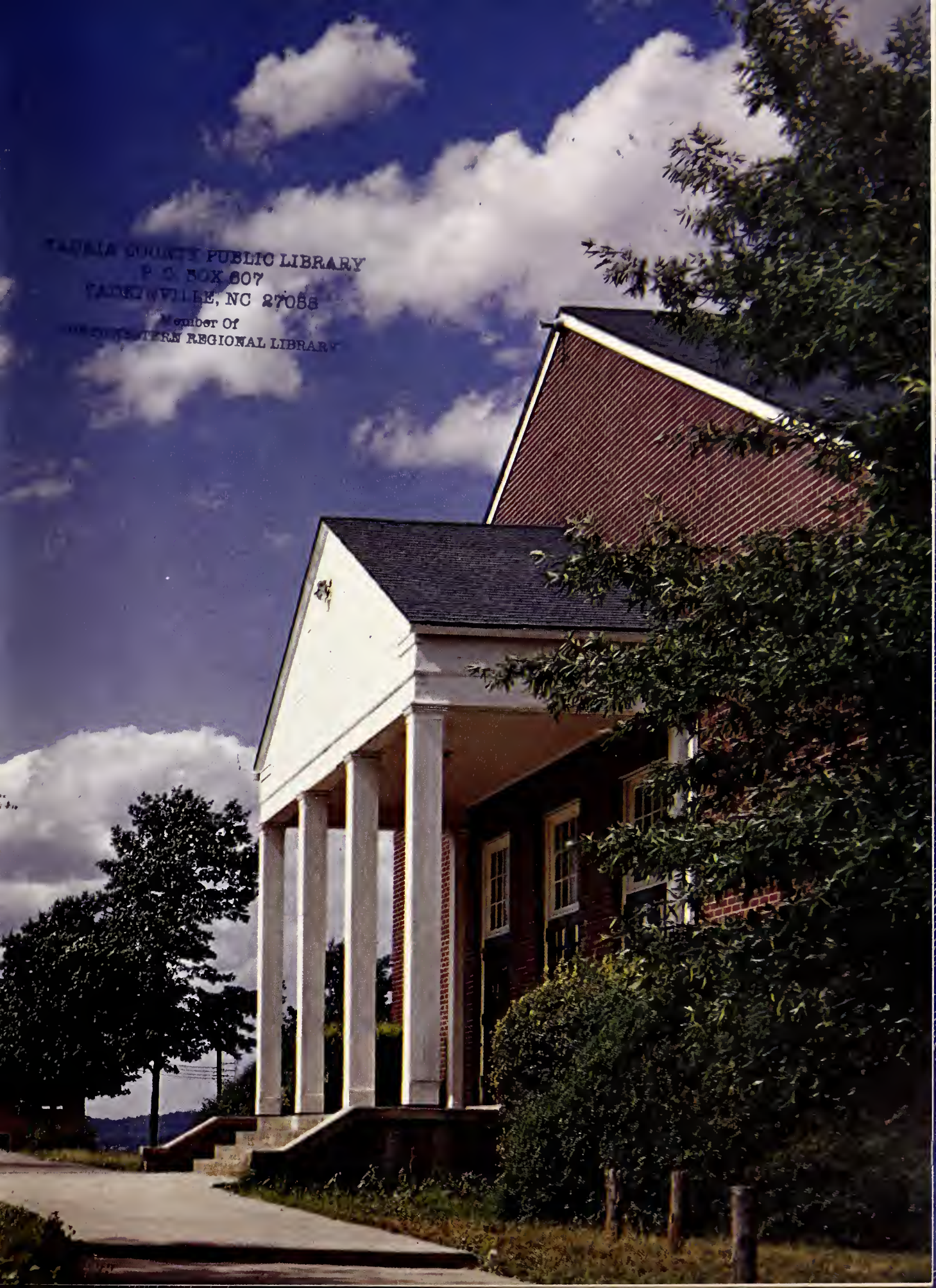

TAYLOR COUNTY PUBLIC LIBRARY
P. O. BOX 607
TAYLORSVILLE, NC 28681
Member Of
SOUTHWESTERN REGIONAL LIBRARY

Compliments of West Yadkin Beta Club

Digitized by the Internet Archive
in 2014

https://archive.org/details/eagle19631963west

THE EAGLE

PUBLISHED BY THE BETA CLUB

WEST YADKIN HIGH SCHOOL

NAN BELL - EDITOR, HOYT REECE - ADVISOR, ALYCE GARNDER - BUSINESS MANAGER

ART ILLUSTRATIONS BY LINDA PEARCE

ALMA MATER

Praise to your name so fair,
Dear Old Alma Mater.
Your friends we'll always be,
West Yadkin High.

We pledge our loyalty
And our hearts' devotion.
To you we sing our song,
Love and Praise.

CONTENTS

Dedication 3
Memoriam 4
Principal, School Board 5
High School Faculty 6
Senior Class 7
Junior Class 13
Sophomore Class 21
Freshman Class 27
Activities 33
Athletics 41
Features 53
Elementary Faculty 70
Elementary Classes 71
Advertisements 81

DEDICATION

Because of his excellent teaching ability and his exuberance for his field of study; his concern for the students' individual self-improvement; and his unforgettable mannerisms and sense of humor, shown in his classes and his extra-curricular activities, we, the 1963 annual staff, proudly dedicate this edition of "The Eagle" to MR. EUGENE BURRIS.

MEMORIAM

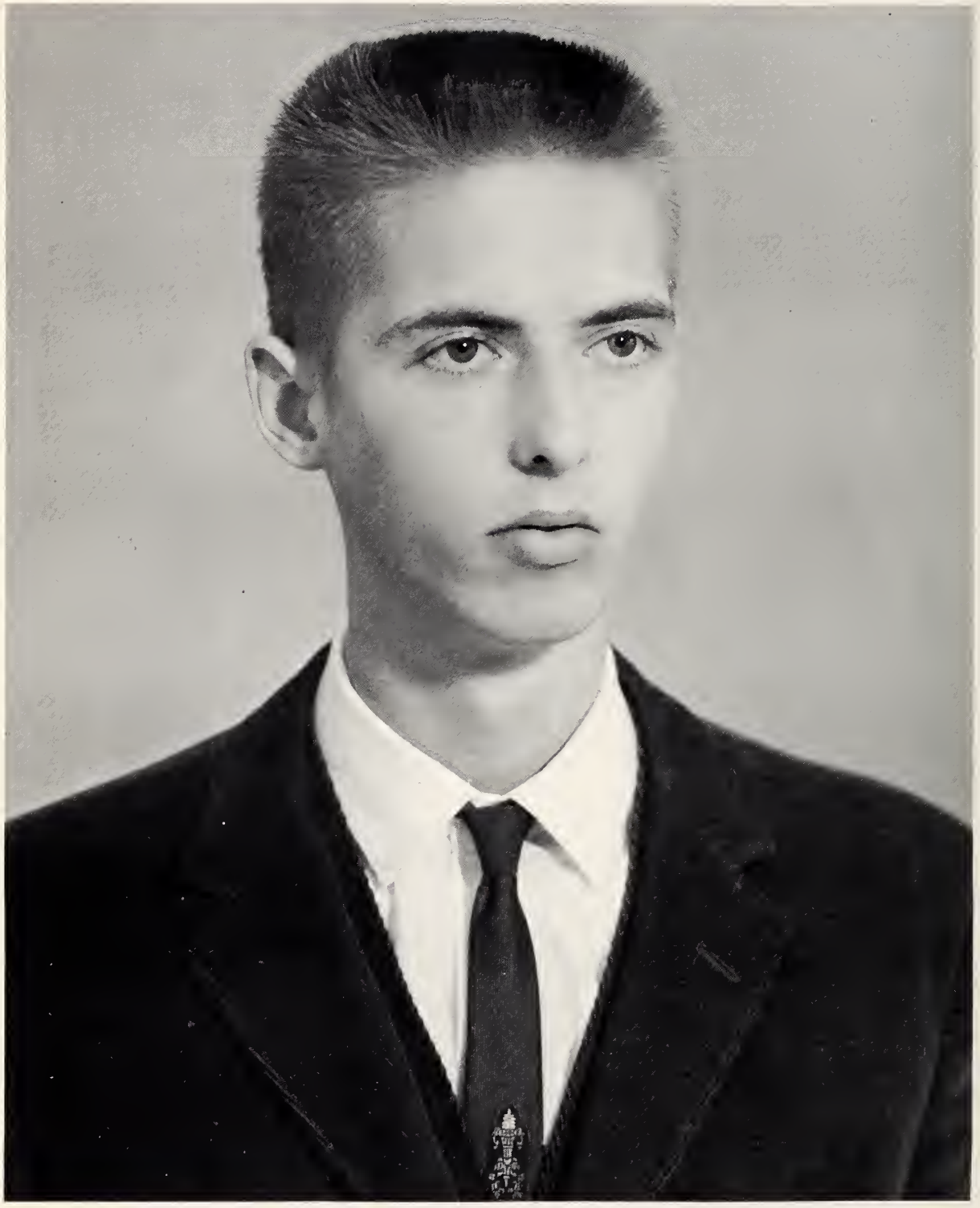

Words cannot express our sincere tribute to one so dear to us at West Yadkin as was Mr. Junior Wooten.

His unforgettable personality will long be remembered by the students in our school as well as by everyone with whom he came in contact.

As Angelo Patri has said: "In one sense there is no death. The life of a soul on earth lasts beyond (his) departure."

PRINCIPAL'S MESSAGE

Sydney J. Harris has said that by the time a child is old enough to attend school, the base for his character has been formed. I believe this is true, because the most difficult job I have had as teacher and principal has been that of attempting to improve character.

Our moral and spiritual values are products of our environment. We cannot escape the molding influence of home and community life.

Our character is built little by little and day by day. The little things we do from day to day will determine what type of person we become.

My advice is to choose your associates with extreme care and do all you can to make your environment as wholseome as possible.

Sincerely,
Mr. C. C. Wright

Mr. C. C. Wright, Principal

SCHOOL BOARD

Mr. Leon Thomasson
Dr. Spencer A. Bell
Mr. Bobby Steelman

Mr. Fred C. Hobson
Superintendent of Yadkin County Schools

Mr. James Parks
Chairman of School Board

Mr. Joe Cash
English
Freshman Adviser

Mr. J. T. White
History
Freshman Adviser

Mr. C. R. Wright
Agriculture
Freshman Adviser

Mr. Eugene Burris
History
Sophomore Adviser

HIGH SCHOOL FACULTY

Mr. Jack Williams
Health, Coach
Sophomore Adviser

Mr. Ray Durham
Science, Coach
Sophomore Adviser

Mrs. Mildred Matthews
Home Economics
Junior Adviser

Mr. Hoyt Reece
Mathematics
Junior Adviser

Mrs. Helen Wishon
English, French
Senior Adviser

Mr. John Moretz
Commercial
Senior Adviser

Seniors

MASCOTS

Jennie Holmes Jimmy Dillard

SENIOR CLASS OFFICERS

Terry Brannon . . . . . Secretary and Treasurer
Barry Wagoner . . . . . Vice-President
John Dillard . . . . . President

SENIORS 1963

FLOWER

Carnation

COLORS

Blue and Gold

MOTTO

"Small is the diploma, but mighty, the effort to win it."

JANE WALLACE ANGELL

JAMES LARRY ASHBURN

NANCY LYNN BELL

PATRICIA ANN BRANON

TERRY BRENT BRANON

DEWEY LAMAR BURGESS

SENIORS 1963

THOMAS RAY CAIN

BRENDA FAYE CAUDLE

JOHNNY KENT CHAFFIN

LARRY DAVID CREWS

JOSEPH WAYNE CUMMINGS

JOHN CLAUDE DILLARD

RUTH ELDER EVANS

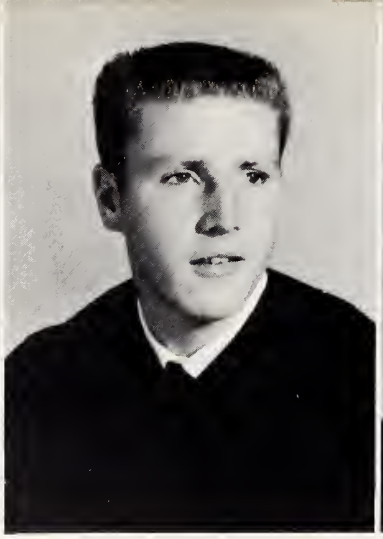

BOBBY GRAY GATTON

BETTY LOUISE GOUGH

PATTY WAGONER GROSE

SENIORS 1963

PAUL DWIGHT INGOOL

ELBERT THEODORE IRVIN

LYNN KAYE LONG

JAMES EARLIE MADISON

JOHN D. MONEY

LOIS BYRD NIXON

LINDA LEE PEARCE

PATTIE RAE REECE

ARCHIE LYNN RENEGAR

JAMES CALVIN RAILEY

SENIORS 1963

LONNIE FLAKE SALMONS

WILLIAM GRAY SEAGRAVES

BILLY GRAY SHORE

DORIS KAYE SHORE

LINDA MAE SHORE

ANNIE JEANETTE STOKES

JESTINE GROCE STOKES

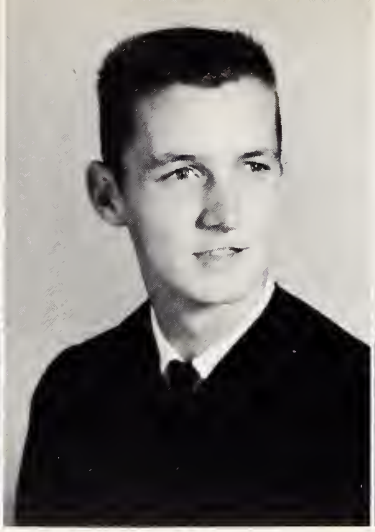

STEVEN CLAY SWAIM

CHARLES THOMAS TRIVETTE

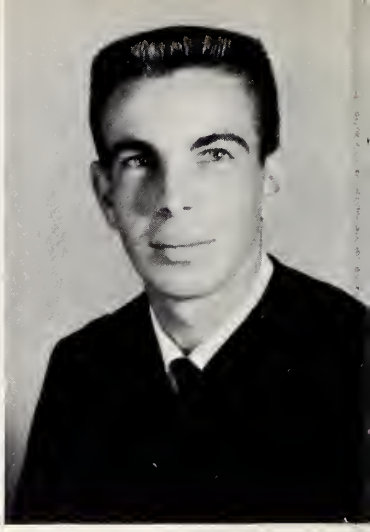

WILLIAM LEE TRIVETTE

SENIORS 1963

FRED KENZIE TULBERT

JAMES ALLEN TURNER

BARRY KENT WAGONER

GARRY BRENT WAGONER

JERRY WILBERN WHITAKER

GARY LEE WILLIAMS

SENIOR DIRECTORY

JANE ANGELL: F.H.A. 1; Band 1,2,3,4; Drum Majorette 3,4; Student Conductor 4; Clef Club 1; Marshal 3; Superlative 4; Monogram Club 4; Basketball Statistician 3,4; Glee Club 1,2,3,4; Library Club 4; President 4; Beta Club 3; Junior Play; Senior Play.

JIMMY ASHBURN: F.F.A. 1,2; Football 1; Home Ec. for Boys 4; Substitute Bus Driver 3,4.

NAN BELL: Glee Club 1,2,3,4; F.H.A. 1; Beta Club 3, 4; Annual Staff 3,4; Assistant Editor 3; Editor 4; Clef Club 1; Band 2; Officer 2; Band Majorette 1,2; Class President 1; Homecoming Attendant 2; Library Club 4; Junior Play; Miss West Yadkin 4; Marshal 3; Superlative 4; Senior Play; Football Statistician 4.

PAT BRANON: F.H.A. 1,2,4; Homecoming Attendant 3; Class Vice-President 2; Usher 3; Superlative 4.

TERRY BRANON: F.F.A. 1,2,3,4; Monogram Club 2; Football 1,2; Bus Driver 4; Class Secretary-Treasurer 4.

DEWEY BURGESS: F.F.A. 1,2,3,4.

RAY CAIN: F.F.A. 1,2,4; Home Ec. for Boys 4; Bus Driver 4.

BRENDA CAUDLE: F.H.A. 1,2,4; Glee Club 1,2,4; Superlative 4; Junior Play; Senior Play.

JOHNNY CHAFFIN: F.F.A. 1,4; Football 1,2,3,4; Co-Captain 4; Baseball 1,2,3,4; Monogram Club 1,2,3,4; President 4; Junior Play; Class President 3.

LARRY CREWS: Football 1,2,3,4; Monogram Club 2, 3,4; F.F.A. 1; Home Ec. for Boys 4; Senior Play.

JOE CUMMINGS: Band 1; Clef Club 1; F.F.A. 1,4; Junior Play.

JOHN DILLARD: F.F.A. 1; Football 3,4; Monogram Club 4; Class President 4; Mr. West Yadkin 4; Library Club 4; Junior Play; Senior Play; Superlative 4.

RUTH EVANS: F.H.A. 1,2,3,4; Basketball 2,3,4; Annual Staff 3,4; Art Editor.

BOBBY GATTON: F.F.A. 1,2,3; Football 1,4; Monogram Club 4; Home Ec. for Boys 4; Bus Driver 4.

BETTY GOUGH: F.H.A. 1,2,4; Cheerleader 4; Junior Play.

PAT GROSE: F.H.A. 2,3,4.

PAUL INGOOL: F.F.A. 1,2,3,4.

TEDDY IRVIN: Baseball 1,2,3,4; Football 4; Monogram Club 4; F.F.A. 1,4.

LYNN LONG: F.H.A. 1,3,4; Glee Club 1; Class Secretary 1,2; Clef Club 1; Homecoming Attendant 1,2; Homecoming Queen 4; F.H.A. Officer 4; Junior Play; Majorette 1; Library Club 4; Miss West Yadkin Contestant 3,4; Superlative 4; Senior Play.

JIMMY MADISON: F.F.A. 1,4.

JOHNNY MONEY: F.F.A. 1,2,3,4.

LOIS NIXON: F.H.A. 1,2,3,4; Glee Club 2.

LINDA PEARCE: Charlotte Glee Club 1; Asheboro F.H.A. 2; F.H.A. 3,4; Glee Club 3,4; Library Club 4; Vice President 4; Beta Club 4; Annual Staff 4; Girls' Basketball Manager 4; Homecoming Attendant 3,4; Monogram Club 4; Senior Play; Superlative 4.

PAT REECE: F.H.A. 1,2,3,4.

ARCHIE RENEGAR: F.F.A. 1; Beta Club 3,4; Vice-President 3; President 4; Class Vice-President 3; Junior Play; Baseball 1,2,4; Annual Staff 3,4; Marshal 3; Superlative 4; Senior Play.

JAMES RILEY: F.F.A. 1,2,3,4; Bus Driver 3,4; Home Ec. for Boys 4.

LONNIE SALMONS: F.F.A. 1,2,3,4; Bus Driver 4.

GRAY SEAGRAVES: F.F.A. 1,2,3,4; Home Ec. for Boys 4.

BILLY SHORE: F.F.A. 1,2,3,4; Home Ec. for Boys 4.

KAY SHORE: Majorette 1; Clef Club 1; Glee Club 1; F.H.A. 1,2,4; Secretary 4; Class Treasurer 3; Marshal 3; Homecoming Attendant 4; Beta Club 3,4; Secretary 4; Annual Staff 4; Library Club 4; Secretary 4; Superlative 4; Usher 3; Miss West Yadkin Contestant 3,4; Finalist 4.

LINDA SHORE: F.H.A. 1,2,3,4; Basketball 4; Class Treasurer 1,2; Treasurer F.H.A. 4; Library Club 4; Treasurer 4; Usher 3.

JESTINE STOKES: F.H.A. 1, 2, 3, 4; Basketball 1; Homecoming Attendant 1.

JEANETTE STOKES: Glee Club 1,2.

STEVE SWAIM: Baseball 1,2,3,4; Basketball 1,2,3,4; Most Valuable Player 2,3; Co-Captain 3; Captain 4; Monogram Club 1,2,3,4; Class Officer 1,2; F.F.A. 1; Senior Play.

WILLIAM TRIVETTE: F.F.A. 1,2,3,4; Substitute Bus Driver 3,4.

KENZIE TULBERT: Football 1,3,4; F.F.A. 1,2,4; Monogram Club 4; Superlatives 4; Basketball 2,4; Baseball 1,2,4; Junior Play; Senior Play.

ALLEN TURNER: F.F.A. 1,2,4.

BARRY WAGONER: Band 1; Basketball 1,2; Football 3, 4; Glee Club 1,2,3,4; F.F.A. 1,4; Clef Club 1,2; Superlative 4.

GARRY WAGONER: Football 1,2,3,4; Monogram Club 1,2,3,4; Baseball 1,2; Radio Club 4; Substitute Bus Driver 2,3,4; F.F.A. 1,3,4.

JERRY WHITAKER: F.F.A. 1, 2, 3, 4; Baseball 2,3, 4.

GARY WILLIAMS: Football 1,2,3,4; All-County 3; Co-Captain 4; Basketball 1; F.F.A. 1,4; Monogram Club 1, 2,3,4; Superlative 4.

LAST WILL AND TESTAMENT

We, the Senior Class of 1963, of West Yadkin High School, have completed our pursuit of knowledge in this school and wishing to distribute our various assets equally and accordingly, do hereby execute this Last Will and Testament.

ITEM I

To the Faculty, we bequeath the memory of the Senior Class of 1963.

ITEM II

To the Juniors, the Senior Class bequeaths its place in assembly for the next year and its name.

ITEM III

To the Sophomores, the Senior Class bequeaths its ability to study.

ITEM IV

To the Freshmen, the Senior Class bequeaths its good grades.

CODICIL

I, the Testator, named in the annexed and foregoing will, do hereby affix their Codicil.

I, Jane Angell, bequeath all my good times here at W. Y. to those lucky Juniors, who have another year to enjoy.

I, Jimmy Ashburn, bequeath my ability to graduate from West Yadkin High School to anyone who can achieve it.

I, Nan Bell, bequeath my title of "Miss West Yadkin" to Frances Dillard.

I, Pat Branon, bequeath my "Best Citizen" to Marie Doss.

I, Terry Branon, bequeath my "Best Citizen" to anyone who deserves it.

I, Dewey Burgess, bequeath my big feet to Darry Money, who already has a good start.

I, Ray Cain, bequeath my Ford "bus" to anyone who is deaf and dumb.

I, Brenda Caudle, bequeath the summers at Winston-Salem to Ola Mae Campbell.

I, Johnny Chaffin, bequeath my football number "27" to another great star.

I, Larry Crews, bequeath my ability to make good grades to my sister Janice.

I, Joe Cummings, bequeath my bus to anyone who is brave enough to drive it.

I, John Dillard, bequeath my "Best All Around" to Ronnie Swaim.

I, Ruth Evans, bequeath the hope that you who may enter here might find the friendly atmosphere that I have found.

I, Bobby Gatton, bequeath my position in football to Brent Steelman, and my ability to drive a bus to Ronnie Harrison.

I, Betty Gough, bequeath my good times at "ole W. Y.H.S." to Alyce Gardner.

I, Pat Grose, bequeath my achievement of graduating to anyone who is lucky.

I, Paul Ingool, bequeath my rare English grades to Frankie Groce.

I, Teddy Irvin, bequeath my good looks to anyone who is unfortunate enough to get them.

I, Lynn Long, bequeath all my good times here to those who have helped make them lasting memories.

I, Jimmy Madison, bequeath my ability to work math to Benny Adams.

I, Johnny Money, bequeath my good times to Dean Brown.

I, Lois Nixon, bequeath my ability to get out of first period study hall to anyone who is lucky enough to get out.

I, Linda Pearce, bequeath my "Friendliest" to Frances Dillard.

I, Pat Reece, bequeath my memorable (?) times in Economics to anyone who takes it.

I, Archie Renegar, bequeath my ability to walk under desks without bumping my head to Junior Riley.

I, James Riley, bequeath my old Ford bus to Benny Proctor.

I, Lonnie Salmons, bequeath my bus to anyone who can put up with the grumbling.

I, Gray Seagraves, bequeath my four years of ag to anyone who wants them.

I, Billy Shore, bequeath my ability to learn to Frankie Groce.

I, Kay Shore, bequeath my "Best All Around" to Alyce Gardner.

I, Linda Shore, bequeath my many happy school days to Charles Shore.

I, Jestine Stokes, bequeath my ability to be late each morning to Nadine Groce.

I, Jeanette Stokes, bequeath my ability to give book reports to Linda Stokes.

I, Steve Swaim, bequeath my basketball uniform to Dale Pardue and my captainship to Gerald Gardner.

I, William Trivette, bequeath all my good times at W. Y. to all the Juniors.

I, Kenzie Tulbert, bequeath all my good times as a Senior in school to any Junior who will take advantage of them.

I, Allen Turner, bequeath my ability to work well to Joe Wells.

I, Barry Wagoner, bequeath my extra biscuit to Tommy Harris.

I, Garry Wagoner, bequeath my good times painting Bonneville and my backfield position to Gary Pardue.

I, Jerry Whitaker, bequeath my ability to come to school late every day to Dale Roberts.

I, Gary Williams, bequeath my football uniform to Brent Steelman, and my co-captain to Gary Pardue.

Archie Renegar (Testator)

Witnesses:
The Unscrupulous Goofoffs
Dr. Kildare
Peanuts

Juniors

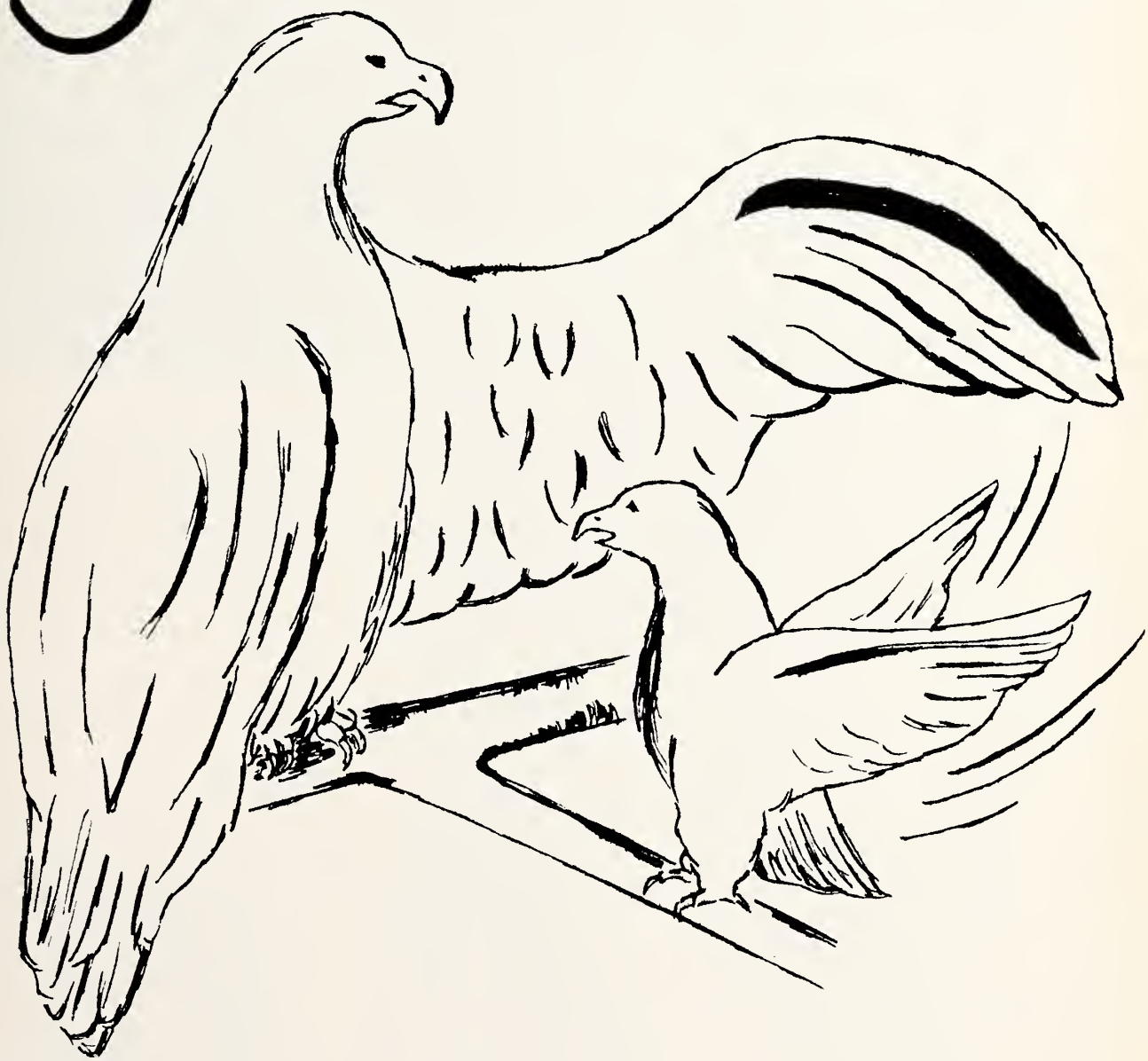

JUNIOR CLASS OFFICERS

Brenda Vanhoy . . . . . Secretary and Treasurer
Gary Pardue . . . . . Vice-President
Ronnie Swaim . . . . . President

JUNIORS '63

Carolyn Adams

Tony Ashburn

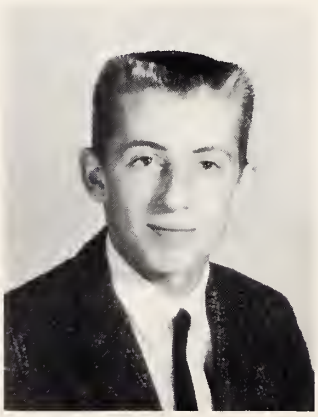

Dorothy Ball

JUNIORS '63

Charles Bell
Jerry Blankenship
Junior Bledsoe

Betty Brown
Dean Brown
Jane Brown

David Collins
Larry Combs
Linda Cook

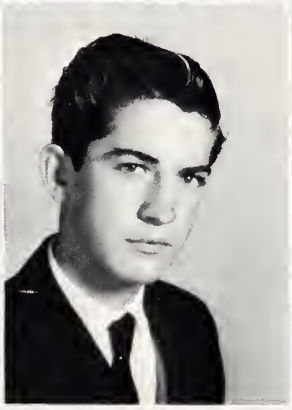

Francis Dillard
Marie Doss
Katherine Dwiggins

Alyce Gardner
Bobby Groce
Franky Groce

JUNIORS '63

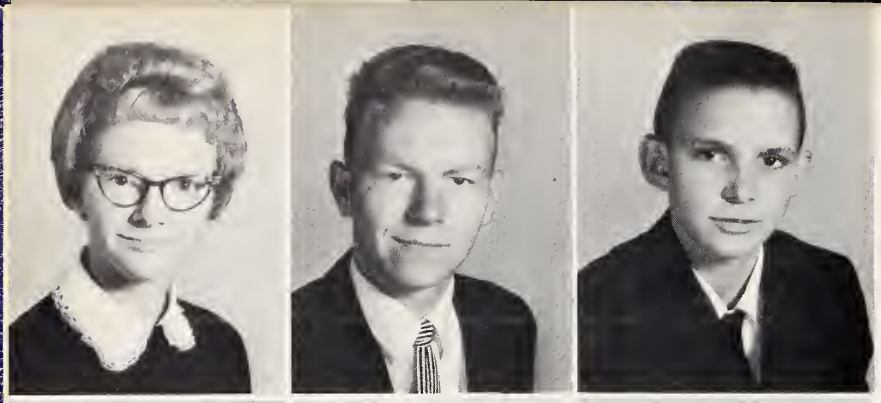

Nadine Groce
Tommy Harris
Gary Hedrick

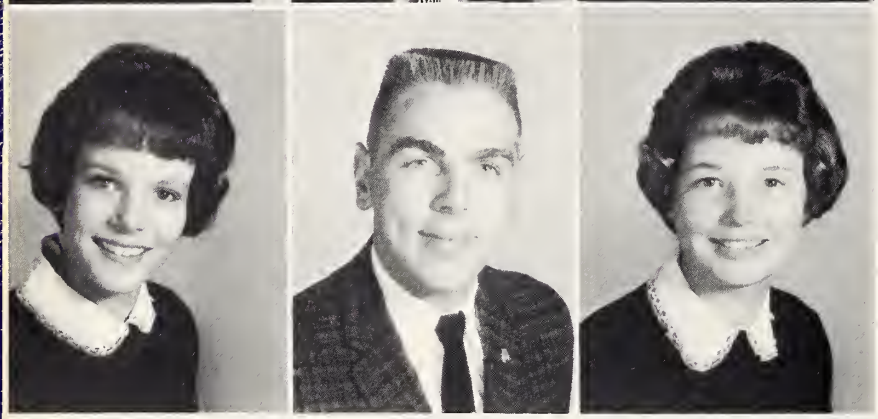

Veta Hemric
Albert Henderson
Carolyn Henderson

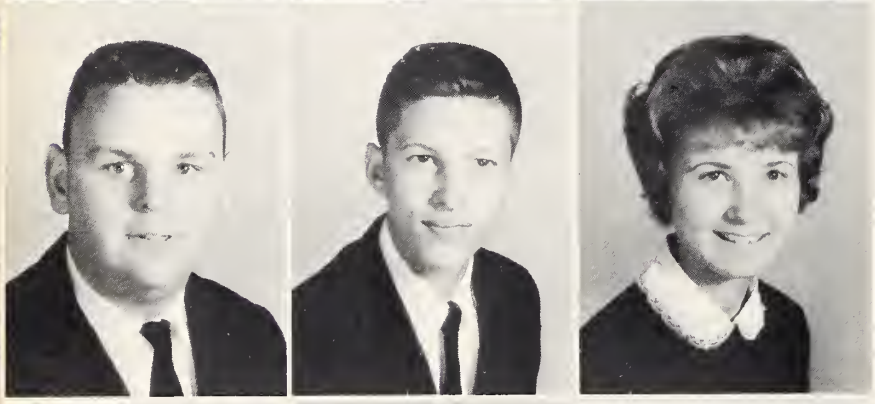

Dwight Henderson
Tony Henderson
Wanda Hudson

Roger Long
Stella Macemore
Robert Martin

Brenda Mathis
Jean McCann
Gary Pardue

JUNIORS '63

Benny Proctor
Dale Roberts
Gerald Sale

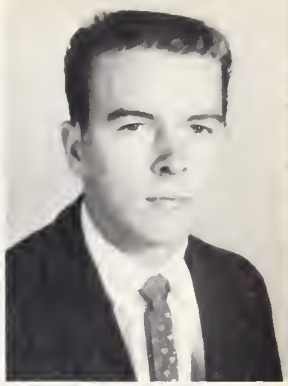

Brent Shaw
Randal Sheek
Linda Stokes

Joyce Stout
Ronnie Swaim
Carolyn Templeton

Wayne Thomasson
James Turner
Brenda Vanhoy

Nell Welborn
Joe Wells
Lorene White

Say, you've got a crush on me.

Yes, I believe that is a JEUNE FILLE, commonly known as a girl.

You're not leaving now--it's only 1:30.

JUNIOR PLAY

Americans shake hands--what are these?

Sophomores

SOPHOMORE CLASS OFFICERS

Steve Hall . . . . . Secretary-Treasurer
Watt Welborn . . . . . .Vice-President
Wayne Church . . . . . .President

SOPHOMORES '63

Margaret Allen

Tony Anthony

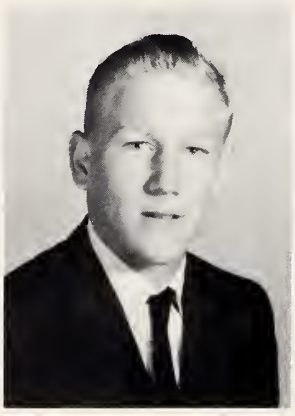

Jimmy Arnold

SOPHOMORES '63

Hilda Blankenship
Teena Brooks
Terri Burgess

Danny Calloway
Lynn Calloway
Brenda Caudle

Douglas Cheek
Kathryn Cheek
Sue Cheek

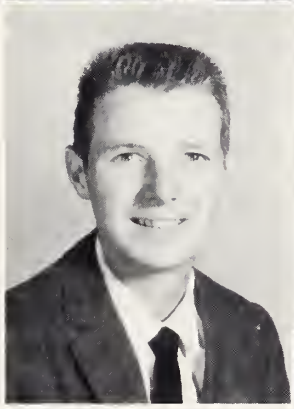

Wayne Church
Archie Collins
Jane Collins

Janice Crews
Joe Dezern
Ricky Flynn

SOPHOMORES '63

Gerald Gardner
Zane Grey Gardner
Tommy Garner

Myrna Gore
Steve Hall
Ronnie Harrison

Gilbert Hemric
Linda Hemric
Troy Holleman

Patty Hudson
Joyce Johnson
Ronnie Jones

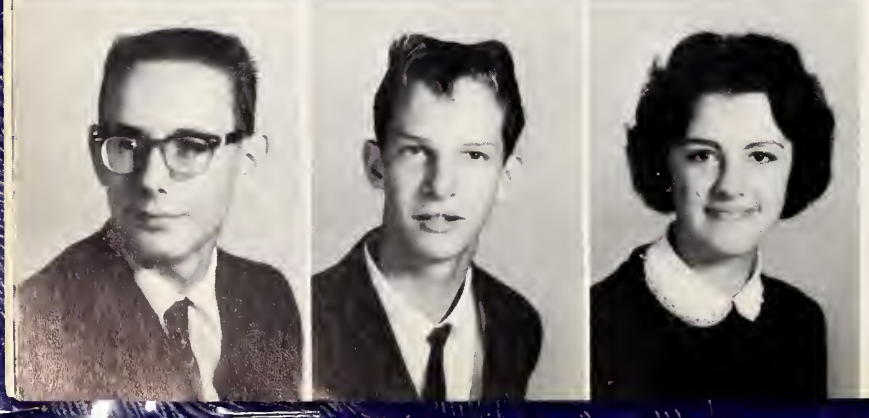

James Lineberry
Ray Livengood
Marie Long

SOPHOMORES '63

Betty Macy
Linda McCollum
Tanis Nichols

Wayne Norman
Judy Oliver
Dale Pardue

Gale Pardue
Joan Pearce
Kay Pinnix

Carol Randleman
Judy Reavis
Gayle Renegar

Jo Ann Riley
Junior Riley
Margaret Riley

SOPHOMORES '63

Dinah Shore
Elaine Shore
Kathy Shore

Joey Steelman
Brent Steelman
Kaye Stokes

Bobby Swaim
Dorothy Underwood
Winfield Underwood

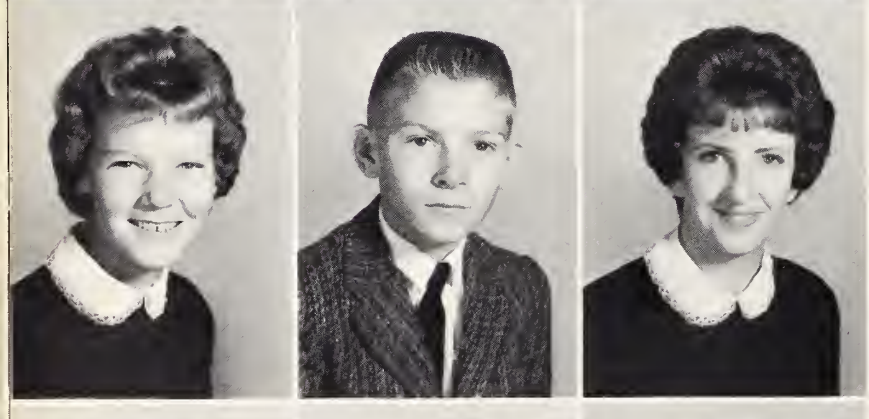

Bonnie Vanhoy
Gary Wagoner
Brenda Walker

Watt Welborn
Tommy White
Carolyn Willard

Freshmen

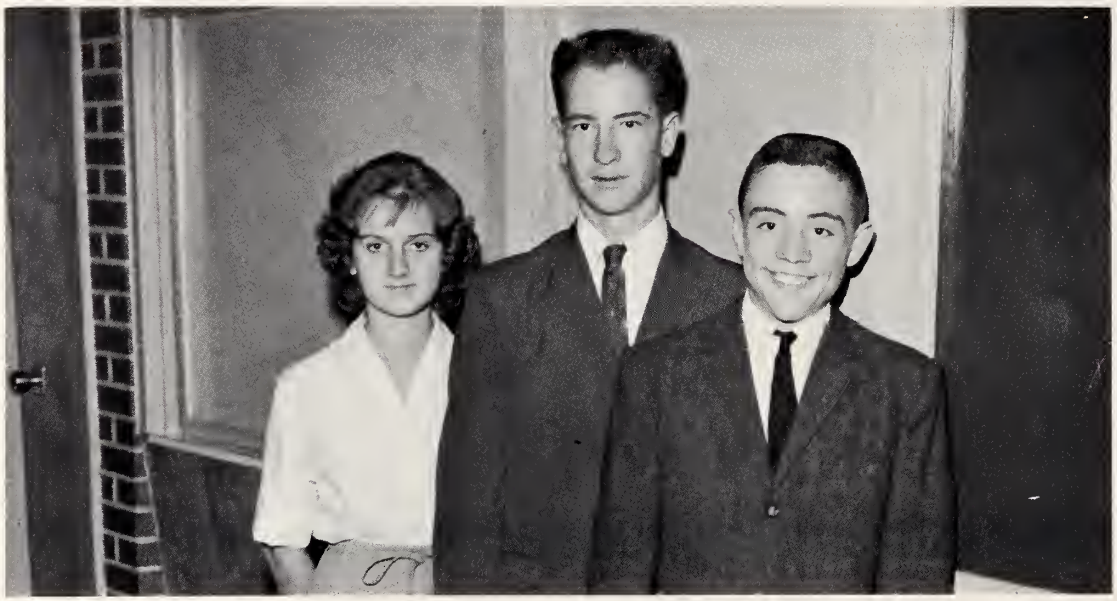

FRESHMAN CLASS OFFICERS

Karen Hobson . . . . . Secretary-Treasurer
Ted Dillard . . . . . .Vice-President
Jerry Ireland . . . . . .President

FRESHMEN '63

Benny Adams
Billy Ann Allen
Billy Arnold
Dallas Ball

Kenneth Bledsoe
Ella Brown
Mary Brown
Georgia Campbell

Michael Current
Ted Dillard
Eugene Doss
Johnette Edwards

Glenn Freeman
Eleanor Gough
Gary Groce
Peggy Groce

Alan Hall
Peggy Hardy
Betty Sue Harris
William Hedrick

Karen Hobson
Billy Holcomb
Dean Holcomb
Jerry Ireland

Eddie Irvin
Marie Johnson
Mary Johnson
Levora Jurney

Rondal Jurney
Richard King
Johnny Long
Darry Money

Milton Morrison
Harvey Oliver
Patricia Oliver
Donald Pardue

Reginia Randleman
Dean Reavis
Francis Mullis
Kaye Ring

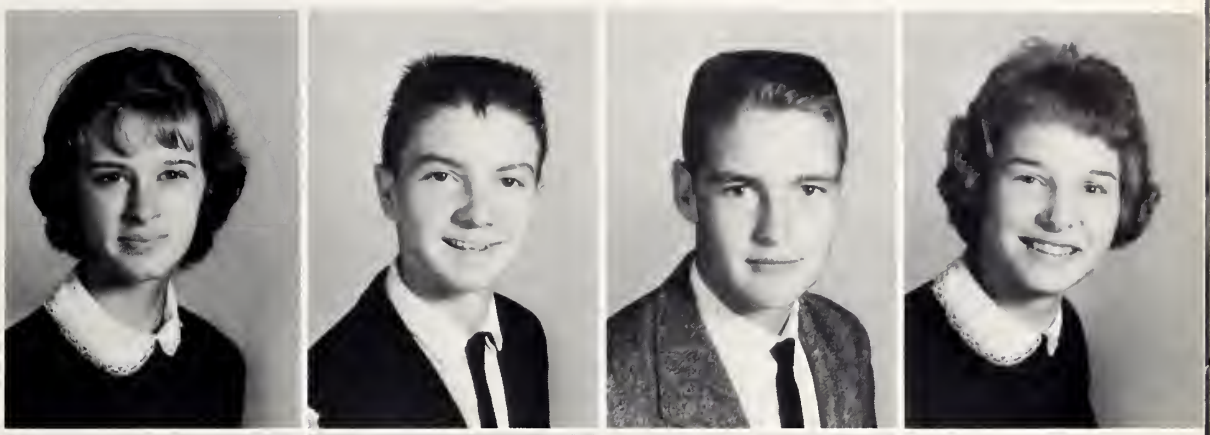

Carole Shore
Charles Shore
Lowell Shore
Glenda Sizemore

Darlene Swaim
Annie Dean Swisher
Fred Swisher
Glenda Swisher

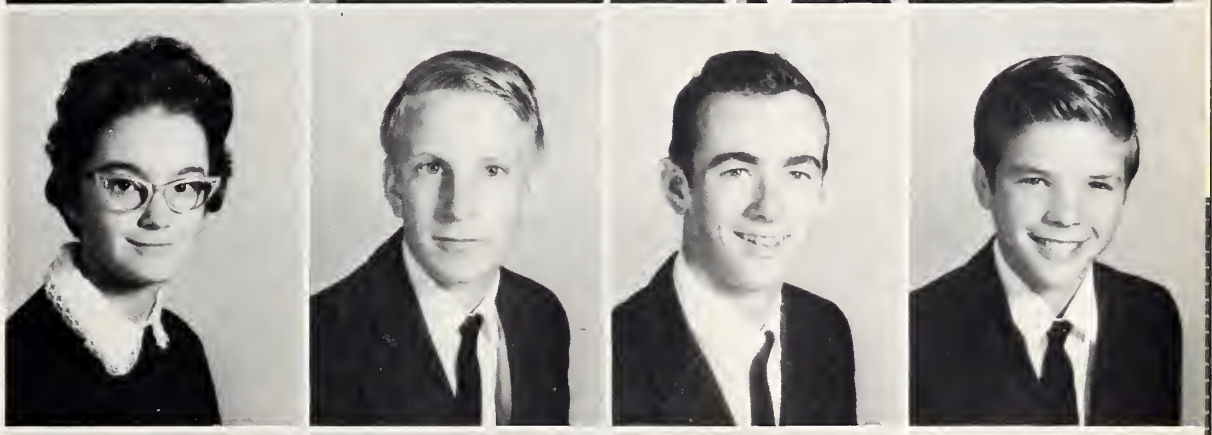

Melinda Thomasson
Michael Trivette
Earl Tulbert
Calvin Turner

Dennis Turner
Janice Vanhoy
Ann Welborn
Danny Whitaker

Lunchroom Personnel

Music Department--Mrs. Caroline Hinshaw

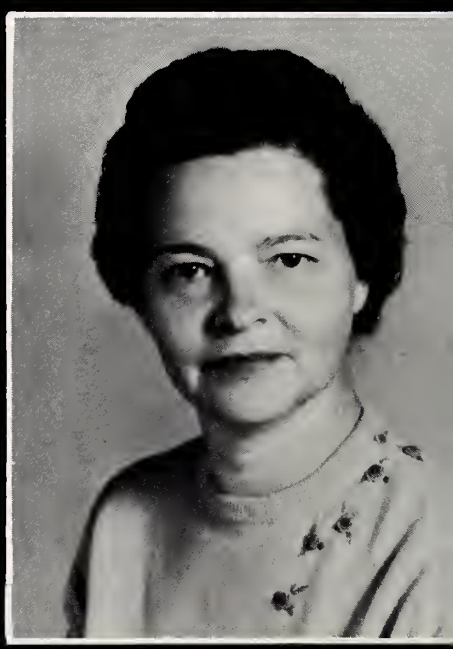

School Secretary--Mrs. Maurine Wagoner

School Custodians

School Store Manager--Mrs. Hazel Madison

Activities

Dinah Shore
Kathy Shore
Brenda Walker

Nan Bell
Teena Brooks
Terri Burgess

BETA CLUB

Brent Shaw

Mr. Hoyt Reece-Advisor

Lynn Calloway

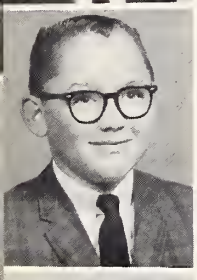

Junior Riley

Sue Cheek

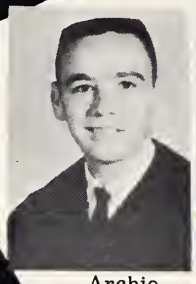

Archie Renegar
President

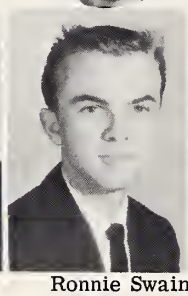

Ronnie Swaim
Vice-Pres.

Kay Shore
Secretary

Jo Ann Riley

Janice Crews

Jane Brown
Treasurer

Gale Renegar

Marie Doss

Carol Randleman

Alyce Gardner

Linda Pearce

Tanis Nichols

Linda Hemric

ANNUAL STAFF

--Hoyt Reece, Sponsor

Eugene Burris, Director--

GLEE CLUB

MONOGRAM CLUB

--Jack Williams, Sponsor

BUS DRIVERS

FUTURE HOMEMAKERS OF AMERICA

--Mrs. Mildred Matthews, Sponsor

Mr. C. R. Wright, Sponsor--

FUTURE FARMERS OF AMERICA

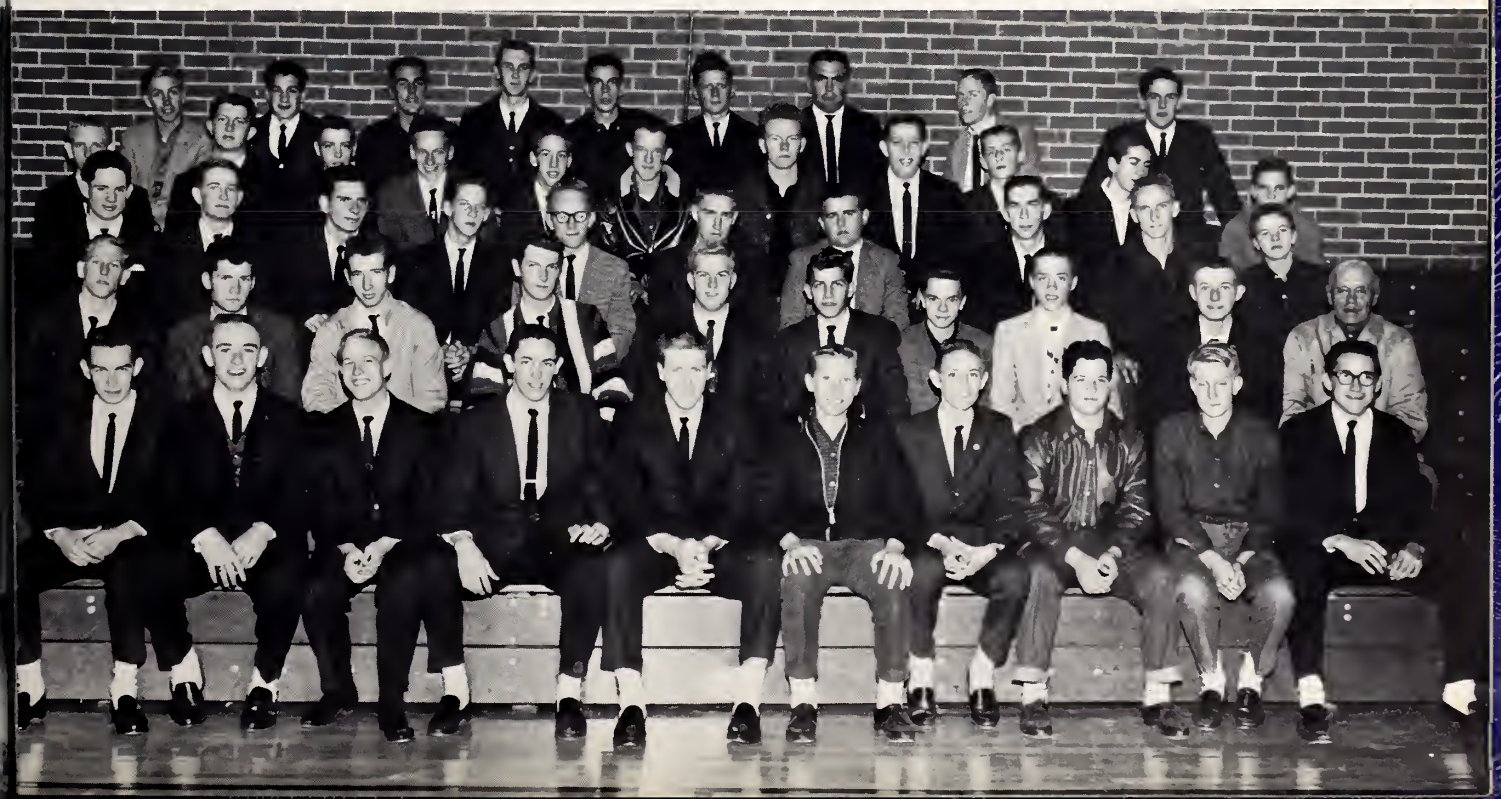

LIBRARY CLUB

--Mr. Joe Cash & Mr. J. T. White, Sponsors

Dinah Shore, Chief-- "EAGLETTES"

BAND

Lee Reynolds, Director
Jane Angell, Student Director

Joan Pearce

Billie Ann Allen

Jane Angell
Drum Majorette

Linda Hemric

My what a tasty straw!!

Now that I'm twenty-one, I can do as I please.

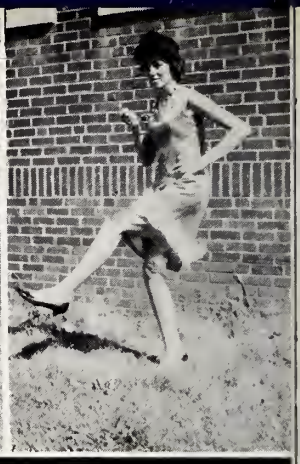

The wind sure is blowing today.

And we're sending aid to China.

It's about time China did something for us.

Brooks' Hillbillies

BETA CLUB SNAPSHOTS

I still say that tie is too long.

Integration. . . Let's face it.

My, school is gettin' mighty modern if you ask me.

Where's that Reece fellow?

Athletics

Wayne Church
Watt Welborn

Johnny Chaffin
Co-Captain

FOOTBALL
1962-1963

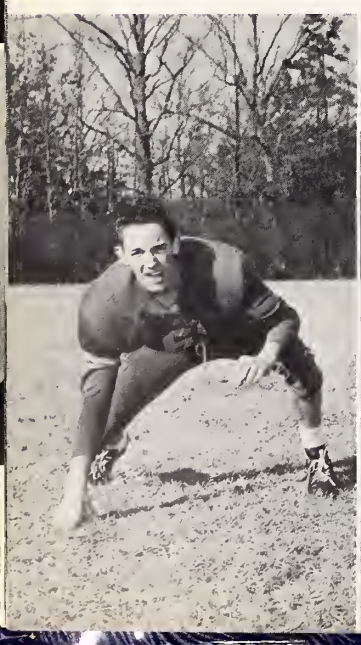

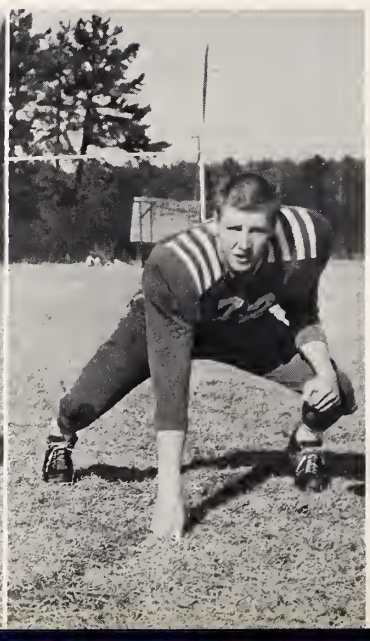

Gary Pardue

Larry Crews

Bobby Gaton

Gary Williams
Co-Captain

Gerald Gardner
Kenzie Tulbert

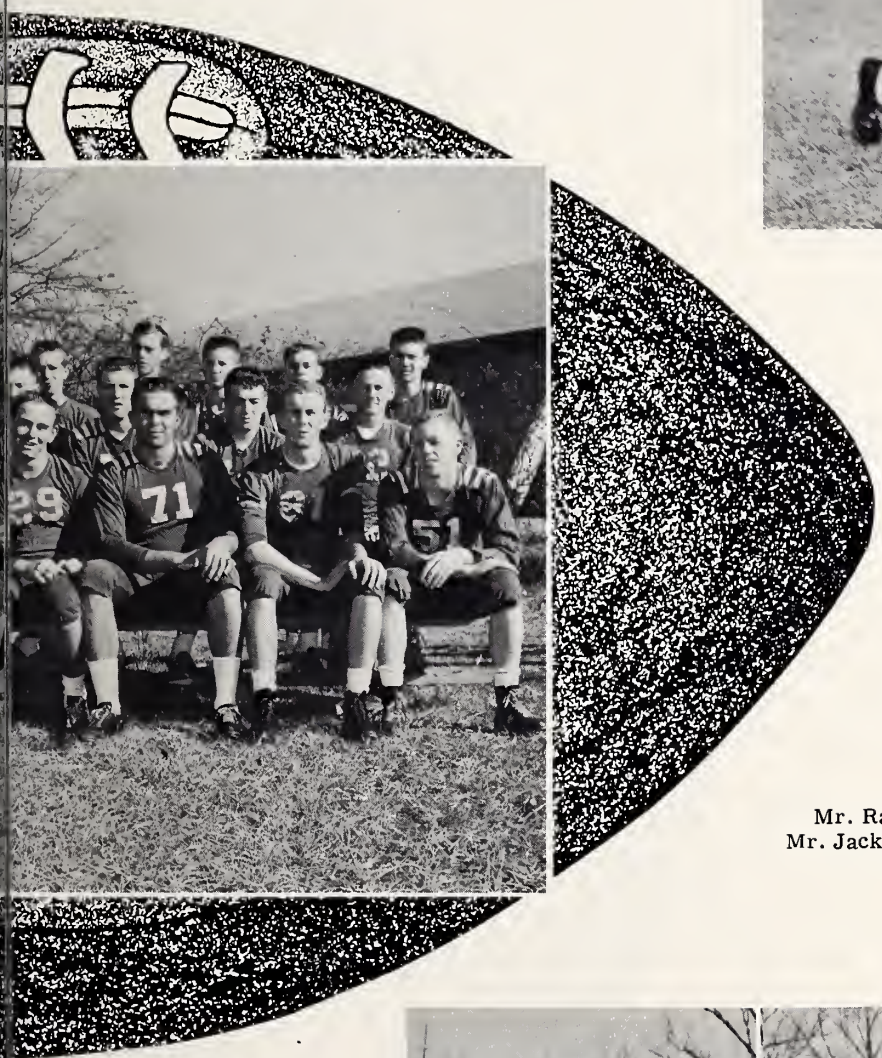

Mr. Ray Durham-Coach
Mr. Jack Williams-Assistant

Gary Wagoner

John Dillard

Barry Wagoner

Linda Pearce
Manager

Alyce Gardner
Co-Captain

GIRLS' BASKETBALL

Veta Hemric

Teena Brooks

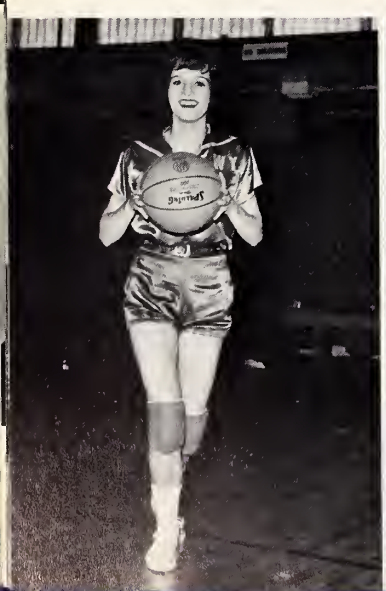

Brenda Vanhoy
Co-Captain

Nell Welborn

1962-63

Lynn Calloway

Gale Pardue

Steve Swaim
Captain

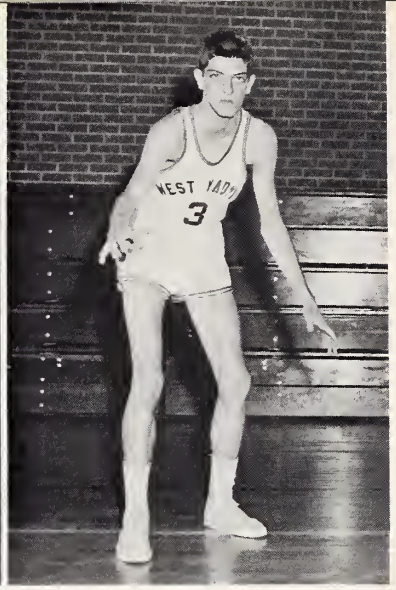

Joe Dezern

BOYS' BASKETBALL
1962-1963

Gerald Gardner

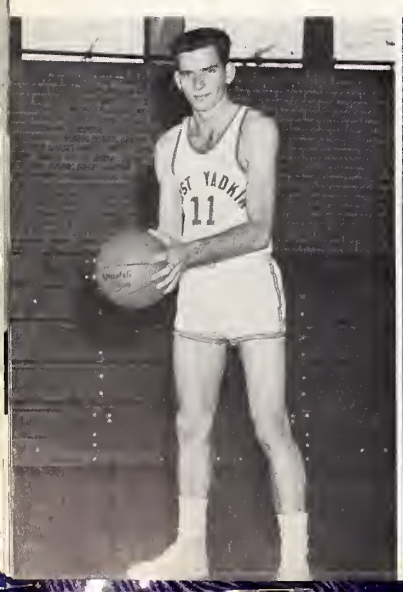

Brent Steelman

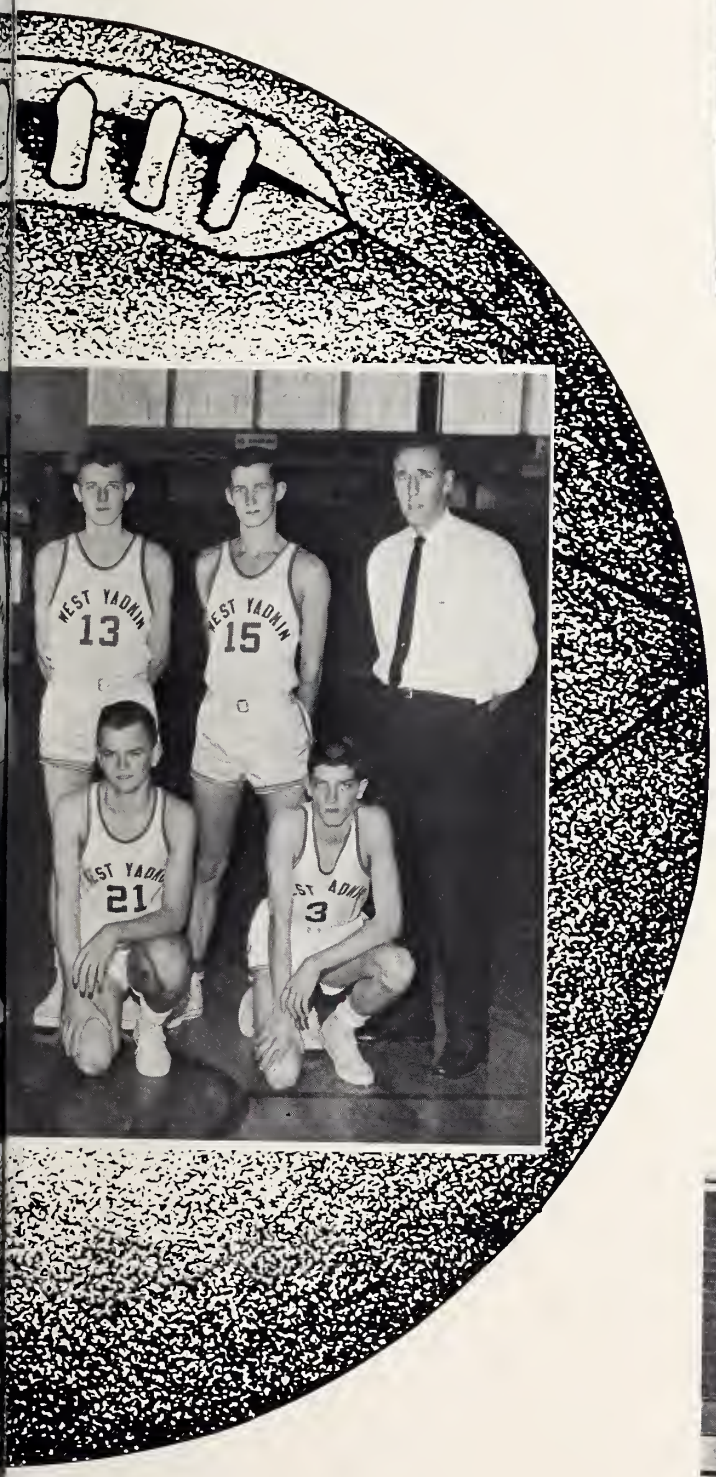

Ray Livengood

Gary Pardue

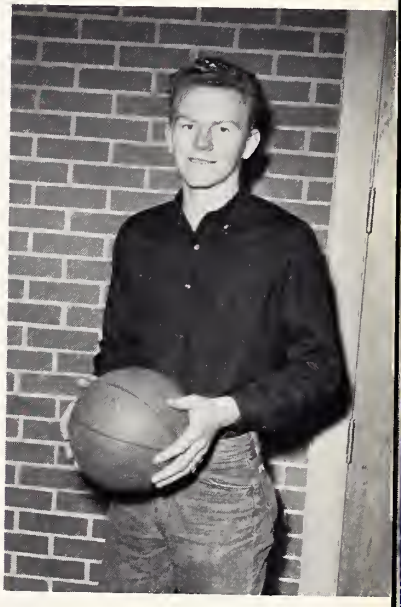

Tommy Harris
Manager

Tony Anthony

Dale Pardue

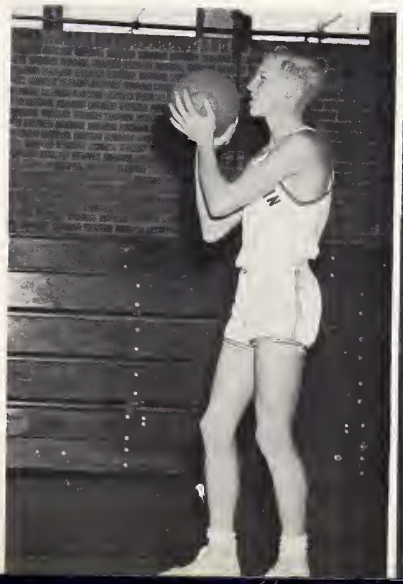

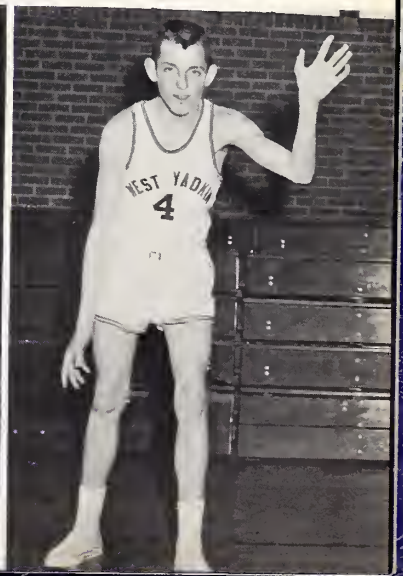

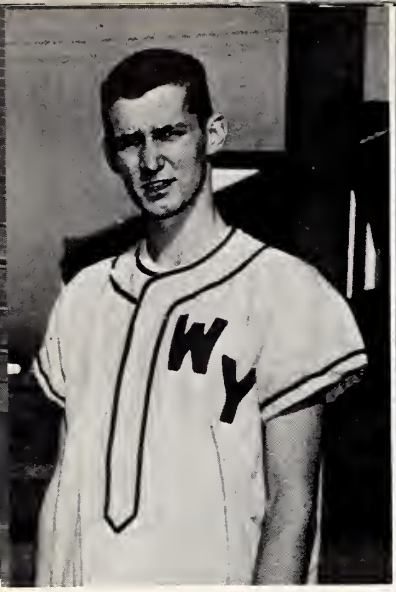

Steve Swaim

Gerald Gardner

BASEBALL

Teddy Irvin

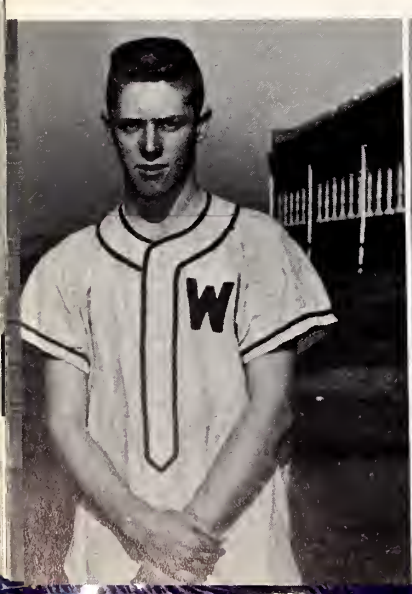

Jerry Blankenship

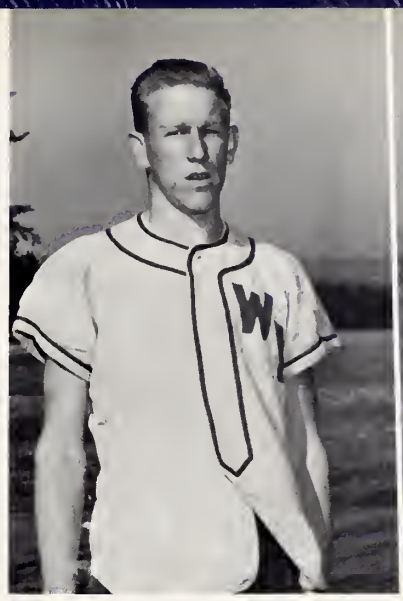

Tony Anthony

Dean Brown

1962-1963

Jerry Whitaker

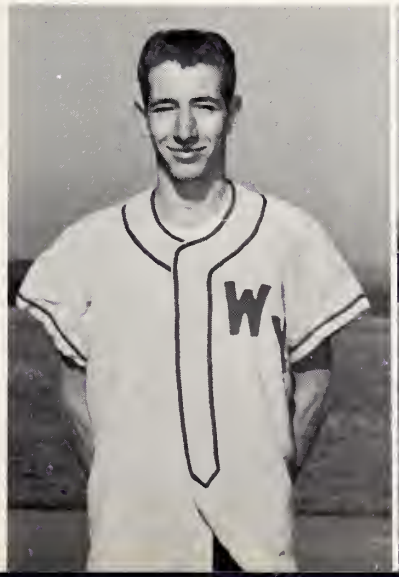

Gary Pardue

CHEERLEADERS

Carolyn Henderson
Chief

Betty Gough

Judy Reavis
Co-Chief

Carolyn Templeton

Bonnie Vanhoy

Kathy Shore

Patricia Oliver

FOOTBALL SNAPSHOTS

But-but, I'm just fourteen.

Take me back to jail. This is too rough.

Hurry over here. We three can tackle him.

"When the Saints Go Marching In

Thirty yards and "eighteen" to go.

We need some help from our cheerleaders.

BASKETBALL SNAPSHOTS

Countdown 5-4-3-2-1-0. Blast-off

Alley-Oop!

We don't need "flubber"--
We've got Veta!

Mama told me there would be
days like this.

Get the ball Gerold!

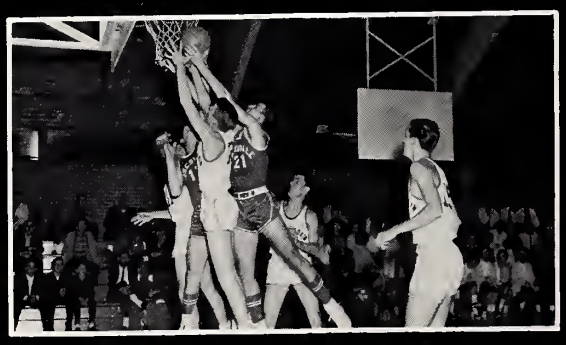

I'm not getting my hair messed up.

Features

SENIOR SUPERLATIVES

MOST TALENTED

Gary William[illegible], Jane Angell

SENIOR SUPERLATIVES

MOST POPULAR

Lynn Long, Kenzie Tulbert

SENIOR SUPERLATIVES

BEST LOOKING

Lynn Long, John Dillard

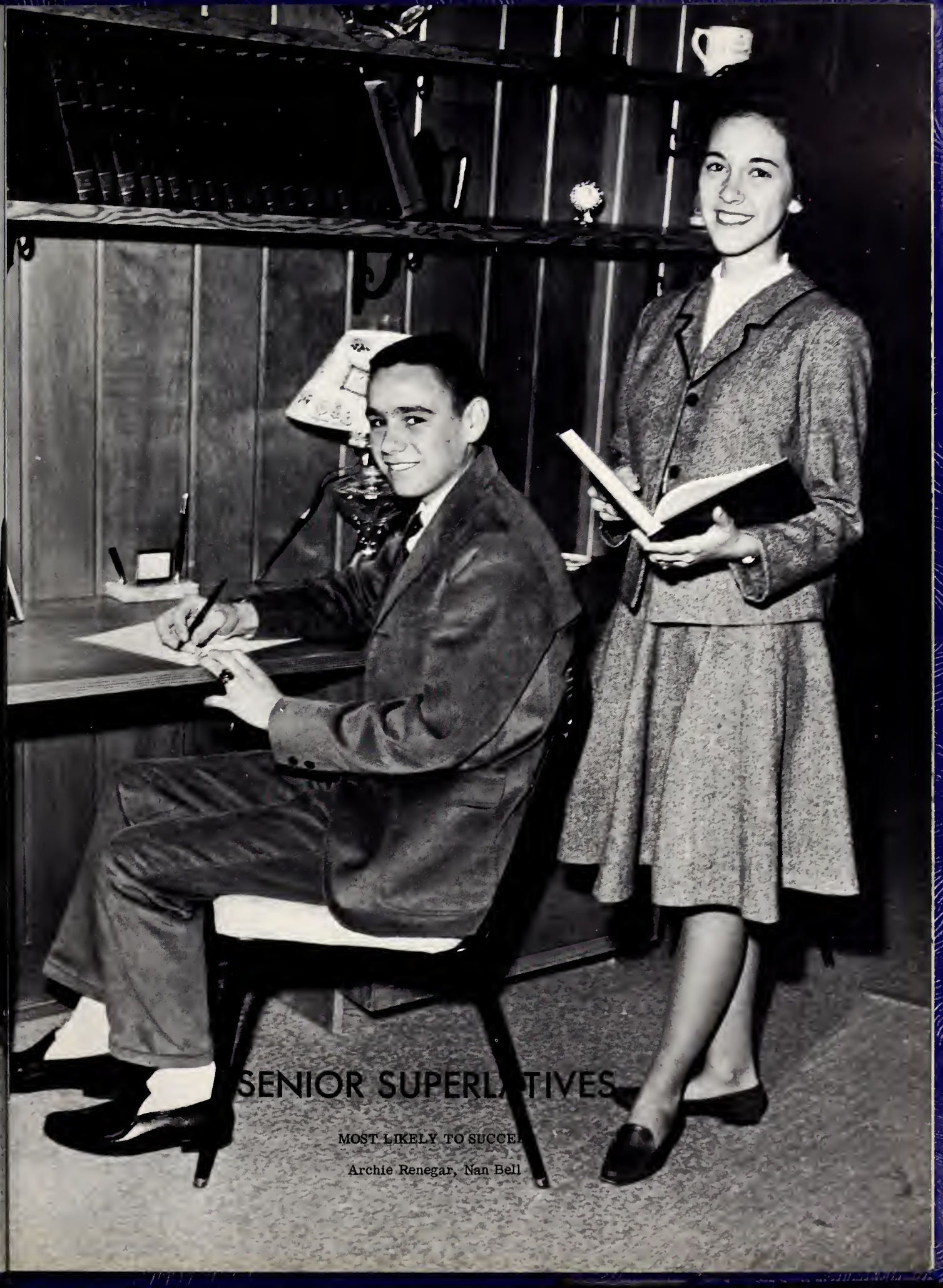

SENIOR SUPERLATIVES

MOST LIKELY TO SUCCE

Archie Renegar, Nan Bell

SENIOR SUPERLATIVES

BEST CITIZENS

Pat Branon, Terry Brannon

SENIOR SUPERLATIVES

WITTIEST

Kenzie Tulbert and Cindi Caudle

SENIOR SUPERLATIVES

FRIENDLIEST

Linda Pearce, Barry Wagoner

SENIOR SUPERLATIVES

BEST ALL AROUND

John Dillard, Kay Shore

JR. & SR. BANQUET

How low can you go?

"Born to Lose"

I'm sure that's Funny! Everybody else is laughing.

"Hee, Hee, Hee, I'm next."

It's a very nice dance.

The Band enjoyed their playing so much, they even joined in the dancing.

HOMECOMING SNAPSHOTS

How low can you go?

Lights and cameras, but not a bit of action.

Just to be sure, you'd better wear this helmet.

Look at the pretty flower girls.

Wow! I sure like Jonesville's new uniforms.

Guess who has the winning ticket?

HOMECOMING QUEEN

Miss Lynn Kaye Long

HOMECOMING COURT

Kay Shore
Senior Attendant

Linda Pearce
Senior Attendant

Jane Brown
Junior Attendant

Frances Dillard
Junior Attendant

Lynn Calloway
Sophomore Attendant

Kathryn Cheek
Sophomore Attendant

Karen Hobson
Freshman Attendant

Janice Vanhoy
Freshman Attendant

MR. & MISS WEST YADKIN

John Dillard, Nan Bell

MARSHALS

FIRST ROW: Kay Shore, Jane Angell
SECOND ROW: Archie Renegar-Chief, Nan Bell, Jimmy Madison

AROUND SCHOOL

"Now I lay me down to sleep."

Alyce, I'm going to pass THIS year.

This economics course is really fun.

With cheerleaders like that how could anyone lose.

"Born to lose"

Dwight says, "Who stole my apron?"

Elementary

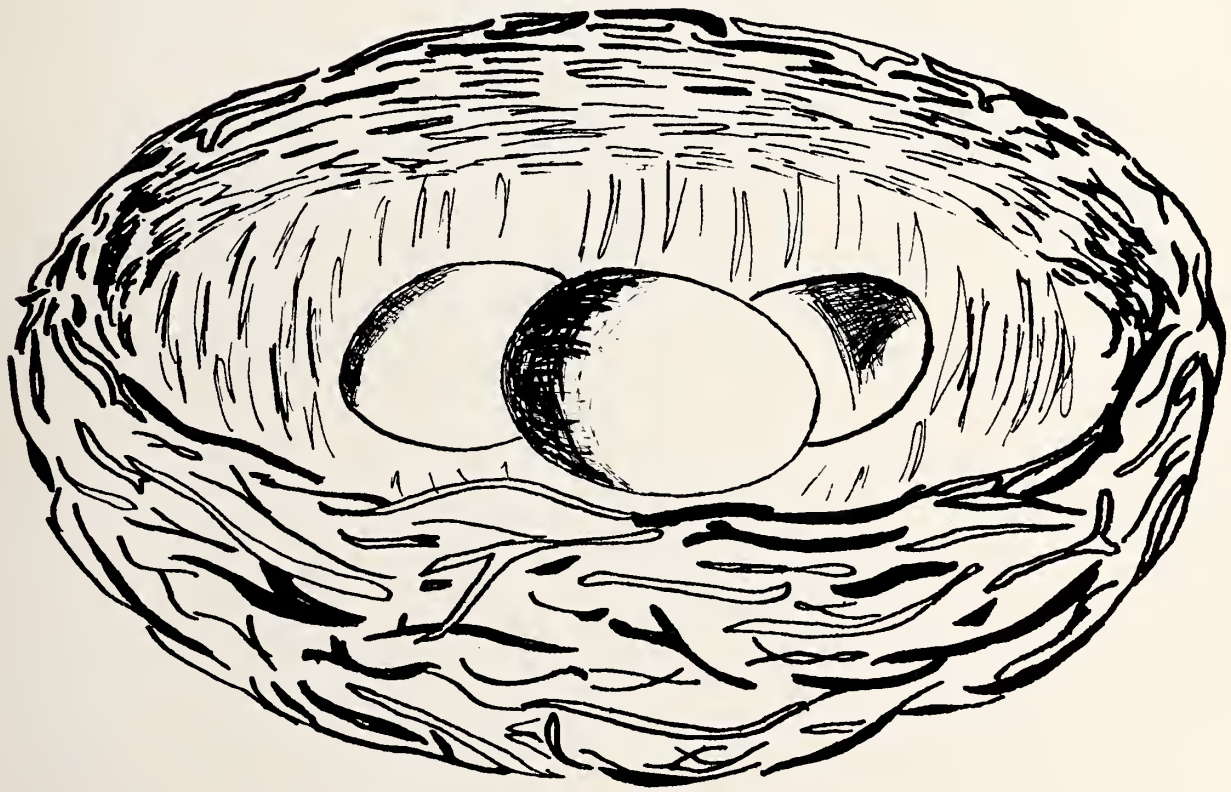

Mrs. Lillian Arnold
First Grade

Mrs. Madolin Bell
First Grade

Mrs. Grace Freeman
First Grade

Mrs. Ruth White
Second Grade

Mrs. Laura Hemric
Second Grade

Mrs. Gladys Newman
Second and Third Grades

Miss Collie Hinson
Third Grade

Mrs. Pauline Long
Third Grade

Mrs. Evelyn Wright
Fourth Grade

ELEMENTARY FACULTY

Mrs. Mary B. Allred
Fourth Grade

Miss Lucy Parks
Mrs. Jo Ann Brown
Mrs. Geneva C. Steelman
Fifth Grade

Miss Ruby F. Hinshaw
Special Education

Mr. Ray Madison
Mr. Leslie Todd
Sixth Grade

Mrs. Barbara Holmes
Seventh Grade

Mrs. Cynthia Cain
Seventh Grade

Mr. Homer Gabard
Mrs. Erie Miller
Eighth Grade

Mr. Lee Reynolds
Band Director

EIGHTH GRADE

Sandra Adams, Judy Ball
Shirley Blankenship, Sharon Boles
Janet Brannon, Wayne Brooks
Danny Brown

Della Brown, Elaine Brown
Gray Brown, Kenneth Brown
Steve Brown, Kay Bryant
Wayne Bryant

Rickey Cheek, Janice Cockerham
Judy Crews, Margaret Davis
Johnny Day, Gail Dillard
Larry Dunn

Kathy Durham, Dianne Dwiggins
Ronnie Eades, Linda East
Betsy Fleming, David Garner
Steve Gough

Linda Gregory, John Hall
Anna Hastings, Geraldine Henderson
Romona Henderson, Marie Holleman
Rickie Inscore

Joel Ireland, Helen Ireland
Ricky Johnson, Dexter King
Donnie Livengood, Janice McCormick
Claude Macy

Danny Mathis, Herman Mathis
Linda Money, Neal Nichols
Judy Norman, Janet Parks
Wayne Randleman

Wayne Reavis, Jerel Reinhardt
Wayne Robbins, Brenda Seagraves
Leora Smith, Karen Sparks
Cathy Shore

Dorothy Shore, Lynn Shore
Michael Simcox, Robert Stokes
Gary Swaim, Linda Swaim
Michael Swaim

Steve Swaim, Phyllis Swisher
Sue Swisher, Phyllis Templeton
Ava Thomasson, Joe Trivette
Louise Tulbert, Jimmy Walker

Shirley Wagoner, Gerald Wall
Rickie Ann Wall, Ronnie Wall
Tony Gray Watson, Eddie
Welborn, Mary Lois Welborn
Linda Windsor

SEVENTH GRADE

Junior Allred, Jimmy Anthony
Billy Arnold, Faye Arnold
Bruce Bingman, Cecelia Blankenship, Jack Brooks

Phil Brooks, Shirley Brown
Vaughn Brown, Susan Buelin
Larry Cain, Danny Carpenter
Linda Carter

Dorothy Caudle, Dolon Cheek
Jerry Cheek, Cashion Combs
Dovie Cox, Joseph Cranfill
Diane Crater

Nellie Gardner, Henry Gordon
Janet Gordon, Jimmy Grimes
Brenda Hall, Kenneth Hardy
Roger Hedrick

Judy Hemric, Kathy Hobson
Phyllis Holcomb, Stony Holcomb
Joe Hutchens, Dickie Inscore
Roger Ireland

Eddie Johnson, Karen Jones
Errol Long, Ricky McCormick
Alda Macy, Michael Miller
Dean Mitchell

Nancy Money, Joe Myers
Carol Pardue, Johnny Pardue
Mary Jo Pardue, Sylvia Pardue
Rosalee Pitts

Earl Randleman, Linda Randleman
Brenda Reavis, Linda Reece
Harold Reid, Jimmy Reid
Janice Reinhardt

Jerry Stout, Linda Shore
Norman Shore, Wayne Shore
Darlene Sizemore, Jack Steelman
William Steelman

Kathy Swaim, Clarence Swaim
Janet Swaim, Michael Swaim
Robert Swaim, Darrel Trivette
Steve Thomasson

J. C. Turner, Ronnie Vanhoy
Joe Walker, Jimmy Watson
Royce Welborn, Steve White
Billy Willard

SIXTH GRADE

Danny Allen, Jeffrey Allen
Ann Belton, Kathy Blankenship
Nelva Brawely, Faye Brown

George Brown, Kyvonne Brown
Randy Brooks, Tim Brown
Andy Cain, Lynn Caudle

Vivian Chaffin, Dale Chappell
Cynthia Cheek, Frankie Cheek
Debbie Collins, Fred Collins

Jimmy Cook, Roger Cook
Denton Crater, Steve Crews
Robert Cummings, Pennie Current

Faye Evans, Steve Felts
Frank Fleming, Ronnie Freeman
Larry Gardner, Allen Green

Mike Grimes, Dale Hutchen
Gay Nell Henderson, Ann Hobson
Brenda Ireland, Sam Ireland

Vesta Jenkins, Anna Johnson
Paul Johnson, Dickie Long
Ruby Macemore, Donnie Martin

Monty Mathis, Saborah Mathis
Sharon Messick, Larry Morris
Libby Parks, Patricia Pate

Allen Pinnix, Jerry Randleman
Michael Reinhart, Jackie Riley
Sandra Shaw, Dale Shore

David Shore, Judy Shore
Patricia Smith, Carol Swaim
Ricky Swaim, Vonda Swaim
Glenda Turnner

Grace Turner, Terry Vestal
Betty Jo Wagoner, Doris Wagoner
Billy Walker, Kathryn Walker
Watson

FIFTH GRADE

Norris Allen, Louise Baity
Bonnie Ball, Joe Bell
Bobby Bingman, Chris Boles
Myra Brown

Patty Brown, Wanda Barron
Carolyn Buelin, Calvin
Burchette, Tim Burgess
Sue Cain, Dorthy Casstevens

Ricky Casstevens, Barry
Carter, Eddie Caudle,
Vicki Chappell, Frances Cheek
Karetha Cheek, Roger Collins

Ted Collins, Kent Cranfill
Sandra Crater, Allen Day
Franklin Durham, Donald Dunn
Jane Edwards, Betty Evans

Annie Felts, Billy Felts
Dennis Felts, Mary Freeman
Rosalene Gregory, Judy Griffith
Sandra Groce, Jane Hall

Becky Harris, Donald Harris
Wanda Hatcher, Tim Henderson
Billy Hudson, Jane Hudson
Hazel Ireland, Donna Irvin

Wayne Jones, Linda Jurney
Judy Lane, Christine Long
Josephine Macemore, Monroe
Macemore, Donna Mathis
Steven Messick

Larry Mitchell, Paschal
Morrison, Roger Myers,
Debby Parks, Ricky Pardue
Irene Pitts, Curtis Randlemna
Karen Reavis

Jerry Ring, Chris Shore,
Gayle Shore, Kent Somers
Harold Steelman, Dean Swaim
Kenny Swaim, Larry Swaim

Nancy Swaim, Steve Swaim
Carol Thomasson, Craig
Thomasson, Jennifer Thompson
Dale Todd, Mary Ruth Turner
Steve Vestal

Ann Wagoner, Nicky Wagoner
Nancy Watson, Jean White
Phillip White, Cathy Jo Windsor
Emory Windsor, Debbie Wooten.

FOURTH GRADE

Judy Allen, Butch Allred
Michael Anthony, Ricky Ashley
Jackie Bledsoe, Jimmy Brooks

Jane Bryant, Randy Bryant
Linda Burchett, Phyllis Casstevens
Allen Cheek, Billy Comer

Debra Cooke, Elizabeth Cummings
Doris Dobbins, Ricky Gardner
Elaine Gough, Jane Groce

Douglas Groce, Larry Hardy
Shirley Hardy, Lynn Hatcher
Margaret Hodge, Nancy Hodge

Roger Hodge, Gray Holcomb
Linda Inscore, Sandra Johnson
Patricia Jones, Wayne Long

Ronnie Macy, Elaine Mathis
Brent Miller, Ronnie Mitchel
Dorinda Moretz, Benny Myers

Michael Pate, Dwight Pitts
Wanda Randleman, David Ray
Joel Reinhardt, Dean Roberts

Daphne Royall, Janet Saunders
Cathy Shaffner, Danny Shore
Norene Shore, Ronald Shore

Ronnie Simmons, Roger Sizemore
Freddy Sloan, Gary Smith
Calvin Snow, Jr., Brenda Swaim
Jan Swaim

Patsy Swaim, Steve Swaim
Gail Thomasson, Linda Thomasson
Nicky Trivette, Ricky Tulbert
Angeline Turner

Cecil Turner, Ronnie Turner
Judy Underwood, Ricky Wagoner
Joel Willard, Sherron Wooten
Tommy Wooten

THIRD GRADE

James Arnold, Gene Baity
J. B. Bingmon, Beth Brooks
Pam Brooks, Spencer Brown
David Brown

Debra Brown, Aaron Buelin
Larry Joe Casstevens, Mary Caudle
Sandra Chappell, Danny Collins
Tony Collins

Emma Comer, David Cook
Eddie Cook, Mike Couch
Ann Crater, Earl Dinn
Lester Durham

Kenneth Cast, Shirley East
Issybelle Gardner, Judy Gardner
Wayne Gardner, Joyce Gordon
Jakie Gray

Anite Green, Rita Green
Lou Ann Groce, James Hall
Junior Hemric, Debbie Henderson
Lynn Henderson

Billy Hudspeth, Charles Hudspeth
Billy Hutchens, Gary Hutchens
Priscilla Jenkins, Hurley Johnson
Phyllis Jones

Kay King, Lee Lane
Ricky Lane, Elone Long
Randy Long, Janet Mathis
Kennith Messick

Harold Myers, Danny Pardue
Leo Pelle, Jr., Gay Pinnix
Ronnie Randleman, Yvonne Ring
Deborah Royall

Junior Shaffner, Sandra Shore
Vicki Shore, Charles Simmons
Carolyn Sizemore, Tim Sizemore
Gail Sloan

Roger Snow, Jeffery Stout
Billy Swaim, David Swaim
Jerry Swaim, Anita Todd
Mickel Trivette

Sarah Underwood, Gail Vanhoy
Ricky Vestal, James Wagoner
Donnie Willard, Gary Willard
William Willard

SECOND GRADE

Janet Adams, Pamela Adams
Darrell Allen, Judy Ashburn
Pamela Bell, Patsy Bingman
Christine Blankenship

Dean Boles, Chrys Branon
Sammy Brown, Steve Brown
Robert Bryant, Vicki Burgess
Frankie Caudle

Phyllis Carter, Danny Casstevens
Jeryl Casstevens, Dennis Caudle
Barry Chappell, Perry Chappell
Charles Cheek

Randy Cockerham, Pamula Crater
Debra Crews, Sidney Dezern
Trula Dezern, Jane Dameron
Wayne Edwards, Kathy Fleming

Connie Garner, Ruby Gentry
Debbie Greene, James Gregory
Randy Groce, Rex Groce
Clyde Hardy, Jerry Hardy

Connie Harris, Gary Harris
Motson Harris, James Hemric
Johnny Henderson, Wilma Hodge
Michael Holbrook, Ralph Ireland

Johnny Long, David Martin
Sheila Messick, Jan Miller
Phyllis Money, Allen Mullis
Dennis Myers, Linda Pardue

Sharon Pardue, Clay Parker
Ray Parker, Dickie Pinnix
Jo Ann Randleman, Darrell Reavis
Jimmy Shaffner, Bryan Shepherd

Brenda Shore, Carol Shore
Chris Shore, Grady Shore
Jo Ann Shore, Pamela Shore
Wayne Shore, Lane Simcox

Lynne Sloan, Reba Smith
Lynn Somers, Junior Sprinkle
Dickey Steelman, Genevieve
Steelman, Terry Stokes
Rocky Swaim

Mary Ellen Swisher, Anita
Thomasson, Jo Ann Thomasson
Christa Tulbert, Danny Turner
Gail Turner, Lyndon Turner
Vickie Turner

Jerry Underwood, Libby Wagoner
Lynne Walker, Robin Walker
Peggy Jean Watson, Danny White
Susan White, Patricia Willard

FIRST GRADE

Eddie Arnold, Eddy Edger Baity
Gail Diane Beamer, Reggie Boles
Ben Brooks, Gilda Brown
Joseph Enock Brown

Mark Brown, Robin Ann Brown
Darrell Bryant, Rex Buelin
Phyllis Burchett, Tyanne Byrd
Deena Cain

Benny Joe Carter, Lynn Casstevens
Ralph Casstevens, Teresa Caudle
Annette Chappell, Barry Lynn Chipman, Dean Coe

Elizabeth Cook, Jesse Brian Couch
Susan Gail Crews, Chris Davis
Perry Dickerson, Ruby Dillard
Donna Dobbins

Beckie Durham, Dale Durham
Gale Durham, Sherry Gray
Janice Grimes, Eugene Groce
Janice Hall

Stephen Gray Harris, Gail Hemric
Susan Hobson, Floyd Junior Hodge
Teresa Holleman, Eddie Hoots
Larry Hudspeth, Chris Hutchens

Pam Hyatt, Nancy Ann Jenkins
Faye King, Ronnie King
Joey Lane, Bert Mathis
Bobby Watson Mathis, Joseph Dean Messick

Mike Mitchell, Bobby Moore
Michael Moretz, Linda Sue Mullis
Patricia Myers, Nancy Pardue
Clay Randleman, Sylvia Reinhardt

Michael Roberts, Donna Royall
George Scherer, Michael Kent Shaw
Bobby Lee Shepherd, Dinah Shore
Jeffrey Shore, Randal Smith

Tommy Shore, Brenda Simmons
Sherry Sizemore, Shirley Sizemore
Judy Sprinkle, Judy Swaim
Francis Swisher, David Talley

Minnie Talley, Cynthia Templeton
Sammy Thomasson, Dee Turner
Dallas Kent Vanhoy, Christine Vestal, Debra Vestal
Debbie Wagoner

Keith Wagoner, Robin Wagoner
Carol Watson, Jennie Webster
Anita Welborn, Alma Willard
David Willard, Rockie Winebarger

PRIMARY CANDIDATES

HARVEST FESTIVAL

GRAMMAR CANDIDATES

PRIMARY

DENNIS MYERS

GENEVIEVE STEELMAN

HARVEST ROYALTY

GRAMMAR

SANDRA GROCE

ERROL LONG

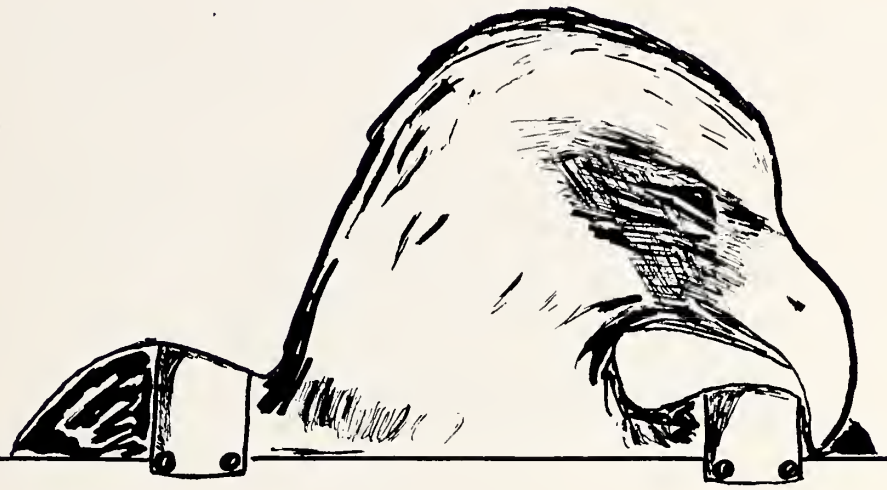

PATRONIZE

OUR

ADVERTISERS

Compliments of

Sealtest
ICE CREAM

GRASSY CREEK FARM

Sealtest Dairy Products

Elkin, North Carolina

W. N. IRELAND INSURANCE AGENCY

Insurance of All Kinds

George M. Holmes
Paul Brandon

Serving
West Yadkin
Yadkinville

Phone 679-4561

Yadkinville, North Carolina

You Get The Best

Plus Courteous Service At

BANK OF YADKIN

Member of Federal Deposit
Insurance Company

A Full Service Community Bank

Yadkinville, North Carolina

Compliments of

WINEBARGER MOTOR CO.

Ford & Mercury Dealer

Elkin, North Carolina

Compliments of

GILVEN ROTH

Y. M. C. A.

Elkin, North Carolina

Motorola Zenith

NORTH ELKIN RADIO
& TELEVISION SERVICE

940 N. Bridge Street

Elkin, North Carolina

Serving the Area Since 1941

Compliments of

ISENHOUR JEWELERS

Elkin, North Carolina

Compliments of

B & D SUPPLY COMPANY

All Types of Motor Parts

Jonesville, North Carolina

Luke Irwin
Dwayne Irwin

ELK PHARMACY, INC.

115 East Main Street

Elkin, North Carolina

WHITE BROTHERS

Blocks and Building Materials
Concrete Tile
Kohler Plumbing Fixtures
Rogers Paints
Aluminum Windows

Phone 835-3025
Jonesville, N. C.

Compliments of

E. AND A. PRODUCE CO.

USDA Inspected Poultry
Country Cured Hams
Grade "A" Fresh Eggs

Dial 835-3433
Elkin, North Carolina

CHATHAM MANUFACTURING COMPANY

Blankets-Fabrics-Upholstery

ON U.S. ROUTE 21
is a worthwhile stopover on your way home...

Millends, Remnants, Rugs,
Irregular Blankets, Upholstery

Elkin, North Carolina

WALL'S JEWELERS

Elkin
Mount Airy
North Wilkesboro

Phone Elkin 835-3308

DOBBINS OIL CO.

Dist. of Pure Oil Products

Phone 835-3860

PURE

Elkin, North Carolina

SPAINHOUR'S

A Modern Department Store

Latest Fashions

Elkin, North Carolina

W. E. Graham & Sons

Div. Vulcan Materials Co.

CYCLE QUARRY

Crushed Stone For All Purposes

Driveways-Concrete
Parking Lots

Phone 468-2425

Located 4 Miles West
Of Brooks Cross Roads

On Old Highway 421

Cycle, North Carolina

Compliments of

FAVORITE CLEANERS

Dry Cleaning - Laundry

"Service"

We Give It

"Satisfaction"

We Guarantee It

Lester F. Bell

Phone 697-2641

Yadkinville, North Carolina

Compliments of

LEVAN'S BARBER SHOP

Wade LeVan, Prop.

&

Larry Allred

Open 9:00 A. M. to 9:00 P. M.

Closed on Monday

Phone 468-2493

Hamptonville, North Carolina

FLAMELESS ELECTRIC COMFORT HEATING

Automatic

Thrifty, too!

Installotion is easy, economical and tailored to your particular heating needs Electric comfort heating provides gentle warmth for unsurpassed comfort, even on winter's coldest doys

Serving the Piedmont Carolinas

DUKE POWER COMPANY

Compliments of

WEST YADKIN SHELL SERVICE

Complete Auto Service

Phone 468-8711
Brooks X Roads
North Carolina

Compliments of

LIFE AND CASUALTY
INSURANCE COMPANY

Bill Steelman
Bill Cummings

Hamptonville, North Carolina

Compliments of

YADKIN OIL COMPANY

Phone 468-2438

Hamptonville, North Carolina

Compliments of

WEST YADKIN GROCERY

Groceries, Meats, and
Frozen Foods
Red Ball Overshoes
Gas-Oil
S & H Green Stamps
Howard Steelman, Proprietor
Phone 468-2040
Hamptonville, North Carolina

Compliments of

WELBORN'S SNACK BAR

"We prepare
pit-cooked barbecue"

Short Orders

Hamptonville, North Carolina

Compliments of

NORMAN'S CASH GROCERY
AND HARDWARE

Sherwin-Williams Paint

Phone 468-2826
Highway 21
Brooks X Roads

LEE WOOD'S SERVICE
STATION

Groceries

Gas--Oil

Phone 468-2670

Hamptonville, North Carolina

Compliments of

421 SHELL SERVICE

Everything For Your Car

Gas--Oil--Lubrication
Wash, Clean, Paint Tires

Phone 468-8491

BLACKWELDERS FURNITURE COMPANY

"The Home of Quality"
"Furniture for Less Money"

Phone 835-1424

Jonesville, North Carolina

BOONVILLE FARM EQUIPMENT COMPANY

Farmall and International
Tractors
IH Farm Implements
Genuine Parts and Service

Telephone 367-2218

Boonville, North Carolina

Compliments of

JONESVILLE GRILL

We Specialize in Short Orders

Phone 835-9131

Jonesville, North Carolina

DEHART'S SEWING CENTER

Singer Machines
Fabrics and
All Sewing Supplies

Boonville Road, N. C.

LONGTOWN GROCERY & SERVICE STATION

Albert Everidge, Owner

Groceries-
Washing-Greasing

Rt. 2, Boonville
North Carolina

PEPSI-COLA BOTTLING COMPANY

P. O. Box 589
Highway 67

Elkin-Jonesville, N. C.

Phone 835-3434

QUALITY OIL COMPANY

Prompt Metered Delivery

Distribution of
Shell Products

Phone 367-2210

Boonville, North Carolina

Compliments of

JONESVILLE HARDWARE CO.

Jonesville, North Carolina

WILES GROCERY &
SERVICE STATION

Groceries, Meats, Feeds,
Fresh Vegetables,
American Gas & Oils

Phone 468-2130
Rt. 1 Highway 21

Cycle, North Carolina

Compliments of

JUNIOR CHAPPELL'S
PURE OIL SERVICE

Groceries-Washing-Greasing

7 Miles S. of Elkin
Highway 21

Cycle, North Carolina

HIGHLAND ORCHARD

W. C. Stanley

Cycle

North Carolina

Compliments of

CASSTEVENS LUMBER CO.

Rough and Finished Lumber
Building Material

Cycle, North Carolina

*Jacuzzi Pumps
*Universal-Rundle Fixtures
*Water Heaters
*Complete Stock of Plumbing Supplies

Dial 468-2136, or 835-2030

MAC LONG PLUMBING CO.

Cycle, North Carolina

Compliments of

CRISSMAN'S CLOTHING

Men's and Women's Fashions

Boonville, North Carolina

Compliments of

CARL HEMRIC SERVICE

On Highway 421

Cycle, North Carolina

SURRY FORD TRACTOR

Ford Tractors and Implements

Phone 835-4916
Elkin, North Carolina

"The Old Reliable"

COCKERHAM BARBER SHOP

115 N. Bridge Street

Elkin, North Carolina

Phone 835-3719

RUPLE FURNITURE CO.

"Where Most Folks Trade"

Elkin, North Carolina

Compliments of

ROGER'S SHOE SHOP

"We Repair All Kinds of Shoes"

Elkin, North Carolina

NORMAN'S MEN'S SHOP

Men's and Student's Wear

118 West Main Street

Elkin, North Carolina

HALL KNOT & EDWARDS

Macgregor Sportswear

And Arrow Shirts

Dobbs Hats

Elkin, North Carolina

SWAIM BROS.

GULF SERVICE

Gulf Gasoline
Oils--Grease
Registered Lubrication

215 N. Bridge St.

Elkin, North Carolina

HARRIS AND WAGONER, INC.

Men's Store

Griffon and Curlee Clothes
Elkin's and North Wilkesboro's
Leading Clothiers

Elkin and North Wilkesboro
North Carolina

ELKIN SHEET METAL CO.

Sheet Metal Contractors

Phone 835-3133

113 North Bridge Street

COLONIAL DISTRIBUTORS INC.

Distributors of
Gulf Oil Products

Phone 835-4919
Elkin-Jonesville
North Carolina

CHARLES JONES MUSIC STORE

4 Miles East of Elkin

Highway 67 Box 107

Elkin, North Carolina

Compliments of

HOLCOMB BROTHERS, INC.

Plumbing and Heating Supplies

Phone 835-1251

Elkin, North Carolina

BRENDLE'S CASH WHOLESALE, INC.

Wholesale Only
Hardware, Drugs
Toys, Sporting Goods

Telephone 835-1322

Elkin, North Carolina

ROYALL DRUG COMPANY, INC.

George Royall-Edwin Royall

Henry Dillon

Elkin, North Carolina

SHOP AT

PENNEY'S
ALWAYS FIRST QUALITY

The Modern Way

Just Say "Charge it"

J. C. Penney, Co.

Elkin, N. C.

Compliments of

WAYSIDE CUT RATE FURNITURE

U. S. Highway 21

4 Miles South of Elkin

Elkin, North Carolina

FISHER'S PHARMACY

Rexall

"A Good Drug Store"
The Rexall Store
Elkin, North Carolina

PET DAIRY PRODUCTS

"For Excellent Dairy Products"

Winston-Salem, North Carolina

THE BELL RESTAURANT AND MOTOR COURT

Your Home Away From Home

"Home-Cooked Food"

Mr. & Mrs. K. A. Hall, Prop.

Brooks-X-Roads, North Carolina

Compliments of

MACKIE'S JEWELRY STORE

Men's and Boy's Clothing

Phone 679-3311

Yadkinville, North Carolina

Compliments of

Smithey's
Home Furniture
Surry Hardware
Harris Electric
The Little Rebel
Yale Beauty Shop
Charles M. Neaves
Elkin Dry Cleaners
Chappell Insurance
Downtown Barber Shop
Lucy Gray Beauty Shop
Dr. Vernon Taylor, Jr.
Griffins Sporting Goods
Walker's 5¢ and 10¢ Store
McDaniel's Department Store
Drs. J. A. and R. B. Harell
Dr. Fred C. Miller, D. D. S.
Caudill's Radio & TV Service
Irvin G. Scherer, M. D.
Floyd Davis
Joe Brooks

Compliments of

Smith Tire Service
Moxley Piano Company
Sprinkle Tire Service
Jonesville Sinclair
Jonesville Drug
Smith's Grocery
Boonville E S S O
Brown's Restaurant
Mathis Jewelry Store
Boonville Pure Oil Service
Boonville Cleaners & Laundry
Mason's Hardware
Ace's Drive - In
James Williams & Company
John Salmon's Barber Shop
Reavis Oil Co. & Ins. Agency
Midway Tire Service
Erma's Beauty Shop
Southside Grocery

COOK'S WAREHOUSE

For the Sale of Leaf Tobacco
Cook, Strickland, Fowler,
and Thomas, Prop.

Winston-Salem, North Carolina

First Sale Every Day--
All Day Sale Every Day

GROWER'S WAREHOUSE

"A New Home Where
Old Friends Meet"

Winston-Salem, North Carolina

BROWN'S WAREHOUSE

For the Sale of Leaf Tobacco
William B. Simpson
Robert W. Newson
Walter W. Vaughn
Roy Cribb, Auctioneer

Winston-Salem, North Carolina

Compliments of

KELLY TYPEWRITER CO., INC.

923 N. Liberty Street
Winston-Salem, North Carolina

TAYLOR WAREHOUSE CO.

A Sale Every Day
at
TAYLOR'S
John D. (Red) Davis, Auctioneer

Phone Pa 26949
Winston-Salem, North Carolina

Compliments of

TENNY'S

"Casual and Sport Clothes"
319 West 4th Street
Winston-Salem, North Carolina

Compliments of

BIG WINSTON WAREHOUSE

923 N. Liberty Street

Winston-Salem, North Carolina

Compliments of

ROBERT E. LEE HOTEL

"Best Place for Junior-Senior"

Compliments of

MOTHER AND DAUGHTER STORE

"Everything for the Junior Miss"

Corner Liberty & 3rd. Sts. in Winston-Salem.

STITH'S

Men's and boys' clothing of distinction at moderate prices

Winston-Salem and High Point

SPORTSMAN'S SUPPLY COMPANY, INC.

604 North Cherry Street

Winston-Salem, North Carolina

Phone PArk 3-6545

BOCOCK-STROUD COMPANY

"Dependable Since 1921"

Fourth at Spruce Street

Dial PA 4-2421

P. O. Box 3198

Winston-Salem, North Carolina

Compliments of

THE NORTHWESTERN BANK

Member of Federal Deposit Insurance Company

Elkin and Jonesville, North Carolina

You Work For Your Money
Make Your Money
Work For You

ELKIN-JONESVILLE
BUILDING AND LOAN ASSOCIATION

Elkin, North Carolina

J. HENRY BEESON

Mutual Insurance

109 East Main Street

Elkin, North Carolina

SPEAS

HOME & AUTO SUPPLIES

Firestone and Philco

Elkin, North Carolina

Compliments of

BELK-DOUGHTON CO.

Elkin, North Carolina

Compliments of

THOMASSON FLORIST

Mr. and Mrs. J. S. Thomasson
Owners

Phone 835-2755
112 Terrace Ave.
Elkin, North Carolina

ADAMS RADIO &
T. V. SERVICE

Your Zenith - Philco Dealer
"After the Sale It's the Service"

Phone 679-7281

Box 83
Yadkinville, North Carolina

CRATER-HOOTS FURN. CO.

Yadkinville Clothing Co.

Phone 679-2261

Yadkinville, North Carolina

WILEY E. DOBBINS

General Insurance

P. O. Box 20

Yadkinville, North Carolina

Phone Res. 679-2891
Office 679-4661

Compliments of

SHEEK-TAYLOR DRUGS

Phone 679-4531

Yadkinville, North Carolina

YADKIN CLEANERS

Dry Cleaning and Laundering

Phone 679-3331

Yadkinville, North Carolina

Compliments of

HIBCO PLASTICS, INC.

Yadkinville, North Carolina

LEE'S USED CARS

Phone 679-5981

Yadkinville, North Carolina

MOORE & MOXLEY
INS. AGENCY

Insurance for Every Need

Phone 679-7831

Yadkinville, North Carolina

Ray T. Moore
Travis C. Moxley

ADAMS MOTOR COMPANY

Dodge Dart
Dodge and Dodge Trucks

P. O. Box 276
Telephone 679-2351
Yadkinville, North Carolina

TODD IMPLEMENT COMPANY

Massey-Ferguson Dealer

Parts & Service Unexcelled

Phone 679-3641
Yadkinville, North Carolina

Compliments of

HEFFNER'S LAND OF FOOD

The Store for all your
Grocery Needs

Yadkinville-Mocksville
North Carolina

REAVIS MOTORS

Ford

Dial 679-4721

Yadkinville, North Carolina

Compliments of

WESTERN AUTO ASSOCIATE STORE

Yadkinville, North Carolina

Misses Ladies

Exquisite Fashions

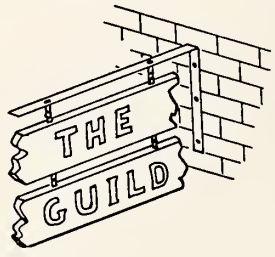

P. O. Box 373
Yadkinville, N. C.

Compliments of

YADKIN LUMBER COMPANY

Rough and Finished Lumber
Building Materials
When you want lumber,
Call our number.

Phone 679-3911
Yadkinville, North Carolina

COMPLIMENTS AND CONGRATULATIONS
TO A GREAT CLASS

L. G. Balfour Company
ATTLEBORO MASSACHUSETTS

CLASS RINGS AND PINS • CLUB INSIGNIA • MEDALS
TROPHIES • PLAQUES • DIPLOMAS • INVITATIONS

Delmar
FINEST QUALITY IN YEARBOOK PRINTING