1957

PIRATE'S

LOG

Donated by
Robert
h.
Vaughan
Rec'd in University Archives
11/11/86

Digitized by the Internet Archive
in 2009 with funding from
University of North Carolina at Chapel Hill

http://www.archive.org/details/ecsu00001957eliz

1957

PIRATES LOG

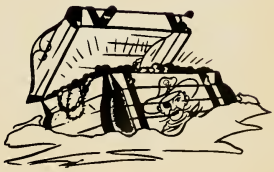

Elizabeth City State
Teachers College
Elizabeth City,
North Carolina

Dedication

ROBERT L. VAUGHAN

We, the members of the Student Council, in grateful recognition of his untiring efforts, his interest in the betterment of us as students and his enthusiasm which so inspired us to undertake this task, dedicate the 1956 Pirates' Log to show in a very minute way our appreciation for the essence of his guidance.

Administration

Autographs

PRESIDENT'S MESSAGE

GREETINGS!

On behalf of the members of the Elizabeth City State Teachers College family, I wish to express our sincere appreciation to those who have conceived the idea of a Yearbook for 1956-1957, and who through diligent application to the task, have seen its fruition. A yearbook represents more than a collection of pictures and words; it is the embodiment of cooperative effort on the part of a large number of persons.

This Yearbook will tend to grow in value to all of us in the years to come and finally will be a priceless treasure. As we grow older, we shall look back upon its pages with a nostalgia as we recall the faces of the people who are included in this edition. Many incidents and personalities will be recollected with a large degree of pleasure. Then there is the joy we will have in remembering staff members who contributed much to whatever success we may be enjoying at the time. Likewise, many will relive some incidents of happenings of the years when we were students here: the choir, the dramatic group, the athletic teams and their victories and defeats, our social hours, lyceum programs, lectures, and all activities which have contributed to your growth and development. How frequently will we look at the Yearbook and say: "I remember . . . . . ! ! ! ! !.

We are proud of the work which the college has done and look forward to even greater achievements. The outlook for the future has never been brighter, and you can take joy in the knowledge that you have contributed much to its growth by publishing the Yearbook of 1957.

S. D. Williams
President

ADMINISTRATION

GEORGE L. DAVIS
Dean

SIDNEY D. WILLIAMS
President

KENNETH R. JEFFRIES
Business Manager

ELIZABETH YOUNG
Dean of Women

GWENDOLYN J. MIDGETTE
Librarian

THOMAS L. CALDWELL
Dean of Men

MISSING
TAYLOR E. JONES
Registrar

Faculty

Autographs

FACULTY

ARTHUR M. BAGLEY
Industrial Arts

WINSTON A. BELL
Music

HELEN M. CALDWELL
English

EDNA L. DAVIS
Music

ESTELLA A. EATON
Education

CHESTER W. GREGORY
Social Studies

Missing:

JULIA M. HOFFLER
English

IRENE D. JACKSON
Education

WILLIAM B. HARRIS
Physical Education

TAYLOR S. JACKSON
Education

EVELYN A. JOHNSON
Music

SAMUEL J. JOHNSON
Guidance

FACULTY

CLARA G. JONES
Education

EDNA MITCHELL
English

WILLIAM J. MULDROW
Psychology

DOROTHY PASCHALL
Physical Education

AUDREY M. PRATHER
Chemistry

H. LEON PRATHER
Social Studies

GEORGIA L. SMITH
Health Education

DOROTHY E. THOMAS
Biology

ROBERT L. VAUGHAN
Physical Education

TIMOTHY H. WAMACK
Social Studies

JOSEPH J. WHITE
Biology

ETHNA B. WINSTON
English and Reading

Missing:

MAE A. ROPER
Home Economics

EDDIE SMITH
Art

ADMINISTRATIVE ASSISTANTS

MAMIE BEDELL
Dietitian

MARY E. KEELS
Secretary to the Dean

SHIRLEY LAND
Secretary

ALMA NEWBY
Secretary to the President

DOROTHY ROBINSON
Secretary

OSSIE M. ROYALL
Dining Hall Hostess

Missing:

B. CORRINE BURGESS
Treasurer

MADELYN T. CARTER
Directress, Bias Hall

WILLIAM W. HOFFLER
College Physician

AGNES H. JONES
Assistant Librarian

BERTHA A. JORDAN
Directress, Doles Hall

NANNIE H. SMITH
Directress, Symera Hall

EDWARD N. SMITH
Budget Officer

HARVEY L. THOMAS
Superintendent of Buildings and Grounds

KATIE S. WOMACK
College Nurse

OUR ADVISORS

ARTHUR M. BAGLEY

HELEN M. CALDWELL

ROBERT L. VAUGHAN

MISSING
EDDIE SMITH

Seniors

Autographs

LYDE GWENDOLYN
ARRINGTON
shers Guild; F.T.A.;
.M.C.A.

ANNIE BEATRICE BAILEY
Newsletter Staff
F.T.A.; Choir.

ESTELLA LEE BLACKWELL
Dramatic Club;
F.T.A.

SENIORS

MARIAN WILLETTE BOOKER
Yearbook Staff;
Cheering Squad.

ZZIE MAE BROWN
T.A.

BERNICE STANDFORD
BURTON
Vets Club; Sphinx Club.

ROSA MAE CARNEY
Intramurals.

BEULAH MAE CARRAWAY
Thalia Sorosis.

MARGARET COLEY
Vice-President Student Council; Dramatic Club; Yearbook Staff; Alpha Kappa Alpha Sorority; Sigma Rho Sigma Honor Society; Y.W.C.A.; Women's Glee Club; Who's Who.

MILDRED RUTH DANIELS
Y.W.C.A.

SENIORS

MARION ELIZABETH DAVIS
F.T.A.

JANICE SCOTT DREW
Alpha Kappa Alpha Sorority; Thalia Sorosis.

JOAN DELORES FLOWERS

CATHERINE FREEMAN

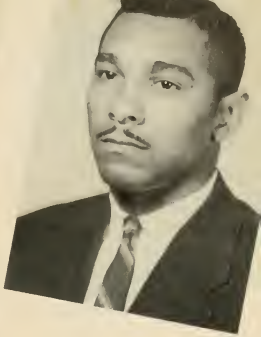

HRISTINE GARDNER
rt Club; F.T.A.

JO ANN GATLIN
Intramurals

WILLIE ROGERS GIST
Pan Hellenic Council;
Alpha Phi Alpha Fraternity;
Football 1,2,3,4.

IRVIN DONALD GORDY
President Student Council;
President Senior Class;
Editor Yearbook; President
Varsity Club; Vice-President
Vets Club; Sigma Rho
Sigma Honor Society; Co-
Capt. Football 1,2,3,4;
Basketball 1,2,3.

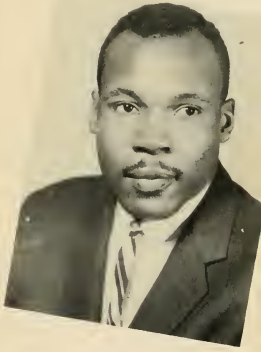

SENIORS

SEPHINE M. GRAY
eta Phi Beta Sorority;
gma Rho Sigma Honor
ciety; Thalia Sorosis;
pha Kappa Mu Honor
ciety; Who's Who.

EPHRIAM CLARENCE
GREEN
Alpha Phi Alpha
Fraternity; Varsity
Club; Football 1,2,
3,4; Choir.

MARY ELEANOR
GREEN
Dramatic Club;
Ushers Guild;
Band; Art Club.

ELMA DORETHA HALL
Alpha Kappa Alpha Sorority; F.T.A.; Miss S.T.C.

DOROTHY E. HAMMONDS
F.T.A.; Choir.

ODIE CARLISE HARDY
Alpha Kappa Alpha Sorority; Thalia Sorosis; F.T.A.; Sigma Rho Sigma Honor Society; Dramatic Club; Yearbook Staff.

SENIORS

DELLA EVERLENA HARRIS
Zeta Phi Beta Sorority; F.T.A.; Y.W.C.A.; Sigma Rho Sigma Honor Society; Ushers Guild; Thalia Sorosis.

FRANCES CAROLYN HAWKINS
Thalia Sorosis; Archonian Club.

MYRTLE VIRGINIA HINES

ALBERT MANLEY HORNE
Choir; Vets Club; F.T.A.; Y.M.C.A.

RY VIRGINIA HOWARD
ers Guild; Art Club.

ELIZABETH LOUISE HUNTER
Zeta Phi Beta Sorority; F.T.A.; Choir; Thalia Sorosis; Pan Hellenic Council.

MAXINE ISLEY
F.T.A.; Newsletter Staff; Y.W.C.A.; Thalia Sorosis; Dormitory Council.

SENIORS

ALLENE REMELL JEFFERS
Thalia Sorosis; President Delta Sigma Theta Sorority; President Pan Hellenic Council; Yearbook Staff.

IA JENKINS

WILLIE LEE JENKINS
Choir; Y.W.C.A.; Newsletter Staff; F.T.A.

VERNON LEE JONES
Vets Club; Lampodas Club; Basketball 1,2,3; Band; Intramurals.

VONNIE HARRIS JOHNSON
Dramatic Club; Ivy Leaf Club.

ALELIA LEANNER KOONCE
Newsletter Staff; Thalia Sorosis; F. T. A.

VIVIAN SYLVIA MANLEY
Ushers Guild; Women's Glee Club.

SENIORS

LILLE ARIMENTA MATTOCKS

CAROLYN JUANITA MITCHELL
Alpha Kappa Alpha Sorority; Thalia Sorosis; Sigma Rho Sigma Honor Society; F. T. A.; Yearbook Staff.

IVIE LINWOOD MITCHELL
Football 1, 2, 3; Vets Club; Intramurals.

SHIRLEY SALOME MOODY
Delta Sigma Theta Sorority; Thalia Sorosis; Dramatic Club.

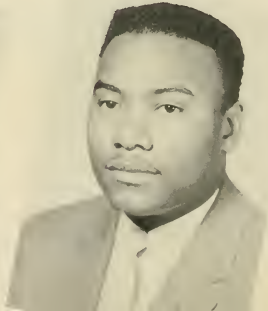

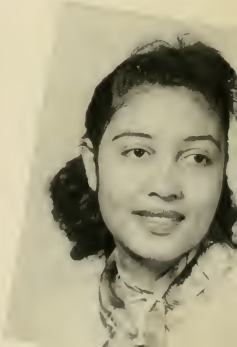

MA LUCILLE MOORE

MARTHA MURRAY
Y.W.C.A.; F.T.A.; Thalia Sorosis.

ESSIE LEE MUTTS
Alpha Kappa Alpha Sorority, Thalia Sorosis; Yearbook Staff; Dance Group.

SENIORS

MARY LUVENIA PARKER
Vice-President Y.W.C.A.; Ushers Guild; Newsletter Staff.

HELEN ODESSA PICKET
Women's Glee Club; Y.W.C.A.; Ushers Guild; Dramatic Club.

UISE PHILLIPS

MARGARET PITMAN
Choir; Y.W.C.A.

ANNIE MARIE RIDDICK
Vice-President Alpha Kappa Mu Honor Society; President Delta Sigma Theta Sorority; President Thalia Sorosis; Who's Who; Yearbook Staff.

BETTY JANE ROGERS
F.T.A.; Y.W.C.A.

GEORGE SCOTT
Vets Club.

JUNE RAY SETZER
Dance Group; Dramatic Club.

SENIORS

MARY ELIZABETH SHARPE
F.T.A.

MARIE ANTOINETTE SHARPLESS
Alpha Kappa Alpha Sorority; Sigma Rho Sigma Honor Society; Thalia Sorosis; Yearbook Staff.

WILHELMENA SMITH
Delta Sigma Theta Sorority; Student Council; Who's Who; Sigma Rho Sigma Honor Society; Thalia Sorosis.

'CE MARIE SPELLMAN
ta Sigma Theta
prity; Band.

LILLIE BEATRICE SPRUILL

MARGARET ANN SPRUILL
F.T.A.

MARY MAGDALENE SPRUILL
Delta Sigma Theta Sorority;
Newsletter Staff.

SENIORS

GGIE RAY
SQUIRES
alia Sorosis.

MATTIE LOUISE
TAYLOR
Student Council;
Cheering Squad;
Yearbook Staff.

MARVA MICHELE
THOMAS
Alpha Kappa Alpha
Sorority; Sigma Rho
Sigma Honor Society;
President Y.W.C.A.;
Alpha Kappa Mu
Honor Society; Who's
Who.

SHIRLEY JEAN UZZELL
Alpha Kappa Alpha Sorority; Sigma Rho Sigma Honor Society; Who's Who; Y.W.C.A.

JAMES CLERSIE WHITAKER
Vets Club; Football 1,2; Varsity Club; Baseball; Yearbook Staff (Business Manager); Intramurals, Student Director.

CLEO CAROLINE WHITE
Delta Sigma Theta Sorority; Choir; Art Club.

SENIORS

JAMES ELBERT WILLIAMS
Manager Football 1,2,3,4; Manager Basketball 1,2,3,4; Varsity Club; Dramatics Club.

MAHALIE PEARL WILLIAMS
Ushers Guild; Y.W.C.A.

PAUL JOE WILLIAMS
Vets Club; Varsity Club; Lampodas Club; Co-Captain Football.

EVELYN LOUISE WRISBY
Ushers Guild; F.T.A.; Dramatic Club; Thalia Sorosis.

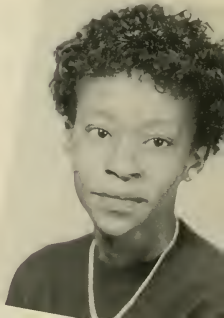

THE JUNIOR CLASS
requests the pleasure of your presence
at the
JUNIOR SENIOR PROM

Juniors

Autographs

Junior Class

M. Adams
J. Alexander

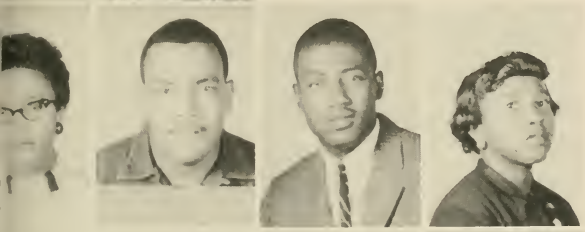

N. Andrews
J. Arrington
A. Baker
I. Banks

T. Barclifts
E. Baxter
J. Bazemore
A. Bembry

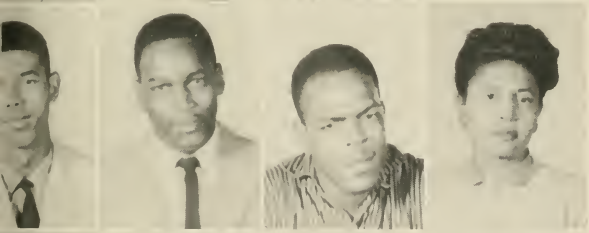

M. Boyd
R. Branch
R. Bryant
M. Collins

J. Cooper
A. Cross
P. Daniels
C. Dantzler

Junior Class

M. Draughan
M. Dunn

Y. Ferebee
J. Foreman
R. Godfrey
L. Gorham

C. Granby
M. Harris
O. Harris
J. Haynes

E. Harvey
R. Harvey
S. Hemby
R. Hill

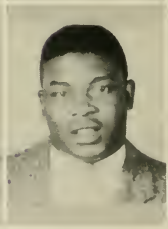

A. Holloman
M. Howell
M. Jennings
A. Jones

Junior Class

F. Johnson
C. Jones

H. Joyner
T. Leary
J. Leathers
S. Lennon

V. Loyd
L. Majette
M. Marbley
A. Martin

S. McNeill
R. Moody
R. Morgan
P. Ore

M. Palin
B. Pritchard
J. Purvis
M. Reaves

Junior Class

C. Robertson
J. Rogers

C. Sawyer
V. Sharpe
J. Spellman
E. Stallings

R. Tootle
F. Treadwell
R. Tucker
L. Turnage

E. White
P. White
S. Wiggins
P. Williams

R. Williams
J. Wilson
A. Wright

Sophomores

Autographs

Sophomore

R. Davis
W. Dean
W. Dyer

C. Artis
D. Askew
G. Banks

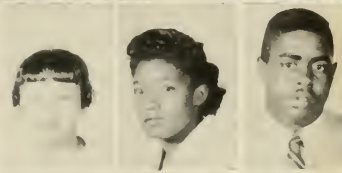

J. Eason
V. Eason
J. Eddings

G. Barnes
E. Battle
E. Blair

D. Exum
J. Ferebee
N. Fennell

S. Brickers
A. Brown
A. Campbell

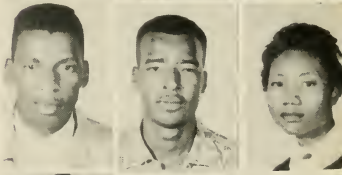

H. Fields
J. Flood
E. Foreman

E. Cash
S. Chamblee
A. Cheston

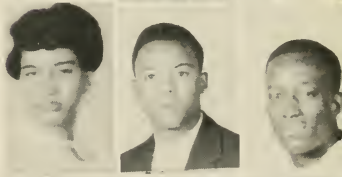

S. Gadson
C. Godard
B. Gray

R. Colwell
H. Cooper
O. Cooper

W. Gregory
E. Harris
R. Hart

J. Cooper
N. Cousin
R. Cuffee

Class

Sophomore

S. Heckstall
O. Hill
C. Hocutt

R. Hodges
L. Hallowell
B. Howard

J. Hines
L. Houpe
E. Johnson

H. Kates
M. Little
V. Markham

H. Melton
C. McArthur
D. McCray

I. Moye
M. Neal
J. Pattrick

E. Peele
A. Pope
I. Powell

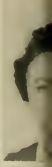

A. Price
J. Roundtree
I. Russ

J. Simmons
J. Small
D. Smallwood

P. Smith
I. Spruill
O. Stephenson

B. Thornton
E. Yelity
I. Vick

L. White
J. Wilson
A. Wright

Class

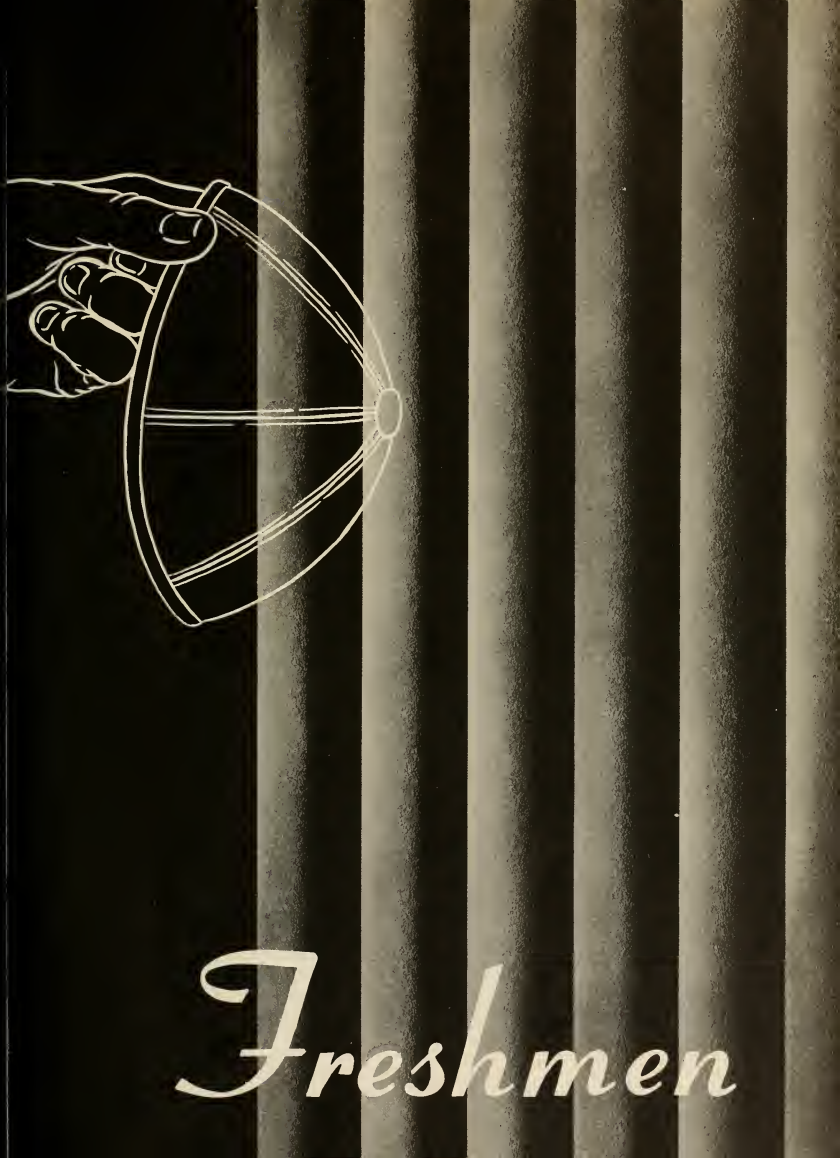
Freshmen

Autographs

Freshman

C. Bartlett
I. Batts
P. Blakey
R. Blakey
S. Brown
C. Bryan
J. Buggs

C. Burnett
M. Burrell
E. Byrd
P. Carney
B. Carr
T. Carrington
R. Cash

C. Chamblee
R. Cherry
P. Cheston
N. Collins
N. Combo
R. Cox
Q. Dukes

S. Elliot
F. Exum
V. Ferebee
W. Ferebee
O. Fiddemon
S. Gause
J. Gooch

NOT PICTURED

J. Good
H. Gordon
B. Gordon
O. Griswell
F. Hall
R. Hare
J. Harrell

NOT PICTURED

M. Harris
J. Harvey
T. Hawkins
M. Hoffler
J. Holley
E. Howard
M. Humphrey

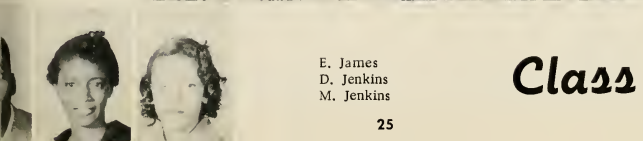

E. James
D. Jenkins
M. Jenkins

Class

Freshman

T. Johnson
C. Jones
R. Joyner
M. Lawrence
E. Leathers
M. Lewis
G. Long

J. Majette
W. Matthews
C. Mattison
E. Moore
B. Moye
C. Murphy
O. Outlaw

NOT PICTURED

L. Parker
W. Ponder
J. Purvis
E. Pruden
D. Walker
E. Ward
E. Weaver

S. Whitaker
B. White
C. Williams
R. Williams
M. Wilson
E. Winston
A. Woolard

J. Ramsey
B. Ransom
C. Respass
A. Riddick
R. Rinehart
W. Saunders
P. Simmons

H. Simms
A. Simpson
A. Vinson
S. Thompson
L. Swain
R. Suggs
D. Suggs

J. Strayhorn
M. Spivey
E. Skinner

Class

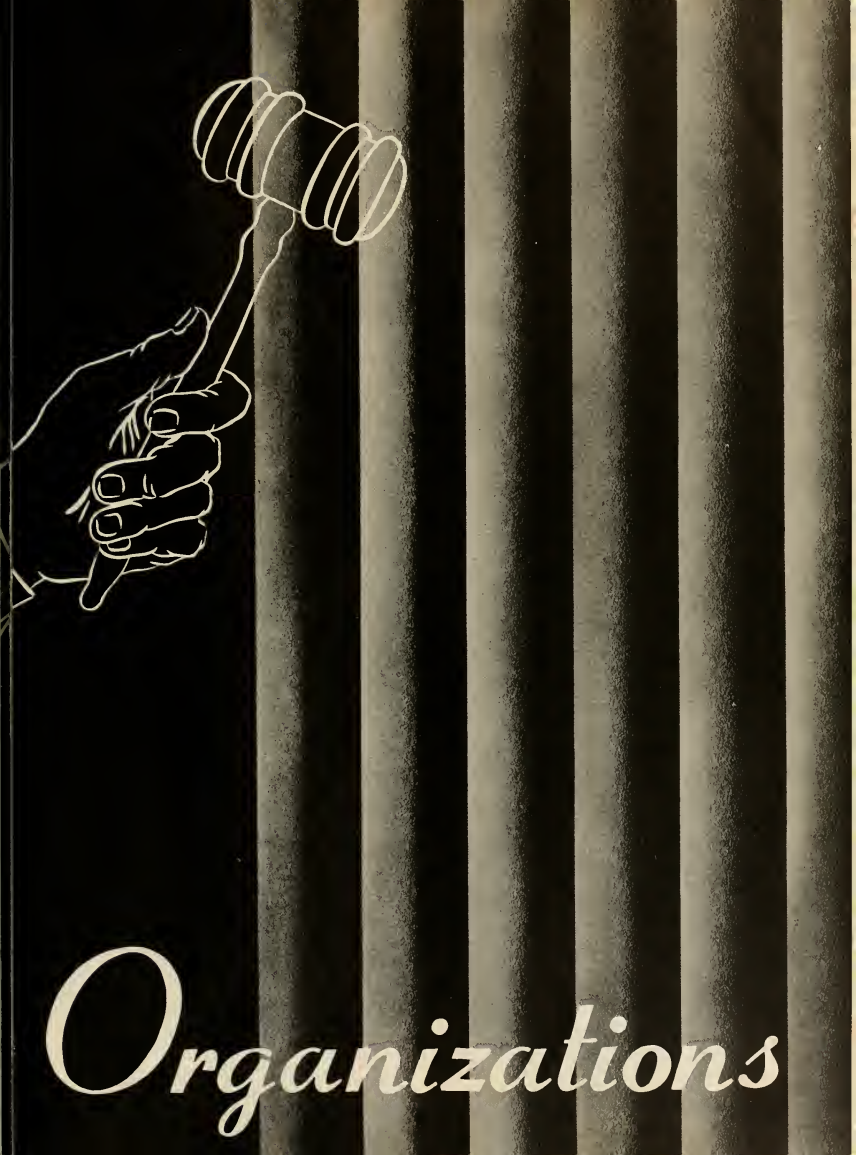
Organizations

Autographs

Yearbook Staff

THE BAND

FIRST ROW, LEFT TO RIGHT: Mable Harris, Ruby Joyner, Joseph Scott, Vernon Jones, Dezretta Exum.
SECOND ROW: Janice Ramsey, Peggy White, Carol Respass, Randolph Tootle, Edna Prudens, Annie Bembry, Celestine Skinner and Iren Spruill. THIRD ROW: Saluda Brown, H. Leon Prather (Band Director), Mary Green, Raymond Williams, Juanita Harrell, Christing Artis, James Maggette, Harry Lancaster, David Smallwood and Minnie Lawrence. FOURTH ROW: John Spellman and Joseph Purvis.
NOT SHOWN: Willie Dyer, Carlton Hocutt, Harold Melton, James Wilson, Freddie Johnson, Charles Sawyer.

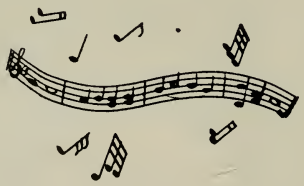

STUDENT COUNCIL

STANDING, Irvin Gordy
SEATED, LEFT TO RIGHT: Margaret Coley, Helen Kates, Mary Marbly, Mattie Taylor, Leon White, Robert Moody, Joseph Purvis, Carlise Hardy, Josephine Gray, Sterling Lennon.

OFFICERS

Irvin Gordy	President
Margaret Coley	Vice President
Mary Marbly	Secretary
Robert Moody	Treasurer

Future Teachers of America

Newsletter Staff

The College Choir

BOTTOM ROW: Mary Howell, Mary Pailin, Vilma Lloyd, Lartee Swain, Naomi Collins, Pecola Simmons, Lizzie Houpe, Alburah Brown, Mary Coffield, Lottie Claude, Shirley Winnins.

SECOND ROW: Elizabeth Hunter, Annie Bailey, Elsie Winston, Elver Peele, Vivian Markham, Inez Russ, Beverly Thornton, Mary Harris, Edna Pruden, Ruth Cuffee, Doris McCray, Dorthy Hammonds, Cleo White.

THIRD ROW: Margaret Pittman, Priscilla Williams, Shirley Wright, Helen Kates, Carolyn MacArthur, Nettie Combo, Catherine Bartlett, Willie Jenkins, Alea Vinson, Dorthy Jenkins, Ruby Joyner.

FOURTH ROW: James Gooch, Ivie Mitchell, Phillip Smith III, John Spellman, Raymond Williams, Curtis Godard, Tran Barclift, Willie Dyer, Linwood Edwards Jr., Adolph Humphrey, Ephraim Green.

FIFTH ROW: Sannie Chamblee, James Purvis, James Holley, Simon Hemby, Harol Melton, James Harvey, Albert M. Horne, Joseph Purvis, James Majette.

Dramatic Club

Thalia Sorosis

IVY LEAF CLUB

FRONT ROW: M. Danieis, V. Johnson, I. Spruill, H. Kates. BACK ROW: I. Russ, I. Powell, V. Markham.

ZIGMA RHO ZIGMA

Sigma Rho Sigma Honorary Society
FRONT ROW: M. Thomas, J. Gray, S. Uzzell, M. Sharpless. SECOND ROW: M. Coley, D. Harris, C. Cooper, C. Hardy, W. Smith. THIRD ROW: R. Branch, J. Purvis, I. Gordy, C. Gregory, ADV.

Sunday School

Junior Conselors

Ushers Guild

SEATED, LEFT TO RIGHT:
Carolyn Reaves, Shirley Wiggions, Amieen Wright, Katrina Johnson,
STANDING, Mildred Horton, Vilma Lloyd, Shirley Wright.

FRONT ROW, LEFT TO RIGHT:
Gwendolyn Arrington, Della Harris, Mahalie Williams,
BACK ROW: LEFT TO RIGHT :
Nannie Andrews, Helen Pickett, Ronald Wright Evelyn Wrisby.

YWCA

FRONT ROW, LEFT TO RIGHT: Mrs. D. Thomas (Sponsor), Mary Harris, Martha Murray, Mildred Daniels, Estella Blackwell, Mary Parker, Marva Thomas, Della Harris Mahalie. SECOND ROW: Phefi Ore, Mary Howell, Adele Cross, Mary Coffield, Betty Pretchard, Lillie Gordon, Shirley Uzzell, Maxine Isley, Helen Pickett. THIRD ROW: Margaret Coley, Inez Russ, Ida Powell, Queen Wilson, Marion Jenkins, Doretha Hall, Betty Roges, Lillian Turnage, Rhoda Hodges, Christine Garner. FOURTH ROW: Margaret Pittman, Shirley Wright, Carolyn Reaves, Pauline Daniels, Priscilla Williams, Gwendolyn Arrington, Elsie Battle.

FRONT ROW: Levon Garland, Jimmy Good, Frederick Hall, Joseph Purvis, Leon White. SECOND ROW: James Maggette, Rev. Stephens (Sponsor) Curtiss Wright, James Purvis, Henry Fields, James Harvey, Ramon Rhinehart, Albert Horne.

YMCA

Fine Arts Building

Administration Building

Moure Hall

Infirmary

ALPHA KAPPA ALPHA SORORITY

DELTA THETA CHAPTER

"So let my soul like the Ivy be, A help to man and a wreath for Thee"

STANDING: Margaret Coley, Ivy Leaf Reporter.
SEATED, LEFT TO RIGHT: Marva Thomas, Basileus; Doretha Hall, Parliamentarian; Marie Sharpless, Anti-Basileus; Carolyn Mitchell, Dean of Pledgees; Carlise Hardy, Grammateus; Janice Drew, Essie Mutts, Tamiouchos; Shirley Uzzell, Epistoleus.

STANDING: C. Revelle, S. Lennon, E. Green. SEATED: W. Gist, R. Williams, R. Branch.

BETA ZETA CHAPTER
OFFICERS

President	Willie Gist
Vice-President	Ephriam Green
Secretary	Sterling Lennon
Treasurer	Clarence Revelle
Dean of Pledges	Raymond Williams
Sergeant-at-Arms	Richard Branch

STANDING: J. Carson, R. Morgan, E. Blair.
SEATED: B. Burton, O. Hill, W. Dwyer.

Delta Chi Chapter Officers

President . . . . . Allene Jeffers
Vice President . . . . . Marie Riddick
Secretary. . . . . Daisy Barclift
Treasurer. . . . . Wilhemina Smith

SEATED, LEFT TO RIGHT: Cleo White, Allene Jeffers, Wilhelmenia Smith, Mary Spruill.
SECOND ROW: Marie Riddick, Ernestine Knight, Shirley Moody, Daisy Barclift.

FRONT ROW: Shirley Wright, President; Georgianna Barns, Carolyn MacArthur. SECOND ROW: Vivian Sharpe, Katrina Johnson, Vice President; Naomi Cousin, Mary Marbley, Secretary.

Pyramid Club Officers

LEFT TO RIGHT:
Peggy White, Grammateus; Della Harris, Tamias; Josephine Gray, Basileus; Elizabeth Hunter, Dean of Pledgees; Cleo Robertson, Associate Member Epistoleus.

Zeta Phi Beta Sorority

SEATED: President, Allene Jeffers.

STANDING, LEFT TO RIGHT:
Joseph D. Purvis, Carolyn Mitchell, Josephine Gray, Willie Gist.

Pan Hellenic Council

OMEGA PSI PHI FRATERNITY

Joseph D. Purvis
Basileus

James E. Leathers
K. R. S.

LAMBDA GAMMA CHAPTER

LAMPODAS CLUB

LEFT TO RIGHT: Roland C. Wright, Robert Hill, Sannie L. Chamblee, Levon C. Godard, Vernon L. Jones, Robert W. Moody, and Charles E. Sawyer (missing), P. Williams (missing).

MISS S.T.C.
DORETHA HALL

Athletics

Autographs

1956 PIRATES

FRONT ROW SEATED, LEFT TO RIGHT: R. Williams, R. Cox, P. Smith, E. Ward, F. Brown, E. Stallings, A. Wright, R. Hart, J. Buggs, J. Williams. SECOND ROW: J. Purvis, E. James, R. Branch, H. Gordon, O. Hill, I. Gordy (Co-Captain), P. Williams (Co-Captain), S. Elliot, F. Hall, J. Flood, J. Strayhorn, J. Gootch. THIRD ROW: Coach W. Harris, Line Coach T. Caldwell, Statistician J. Whitaker, E. Blair, A. Humpheries, J. Small, J. Goods, A. Baker, R. Moody, W. Dyer, I. Mitchell, R. Cash, S. Hemby, M. Burrell, L. Midjetts, Athletic Director R. Vaughn. FOURTH ROW: R. Morgan, W. Gist, R. Rhinehart, E. Green, N. Fennell, R. Williams, W. Mathews, R. Writh, B. Carr, C. Weaver, O. Outlaw, J. Bazemore.

FIGHT

TEAM

FIGHT

FIGHT

TEAM

FIGHT

FRONT ROW: J. Buggs, C. Murphy, G. Long, C. Williams, Co-Capt R. Tootle, S. Elliot, J. Scott, A. Cheston. BACK ROW: Coach R. Vaughn, R. Moody, T. Carrington, B. Carr, H. Fields, J. Eddings, Co-Capt. R. Morgan, M. Body, Asst. Coach V. Jones.

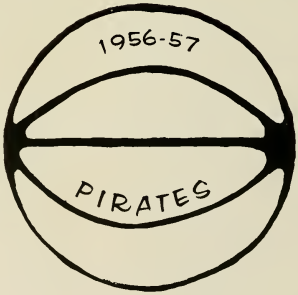

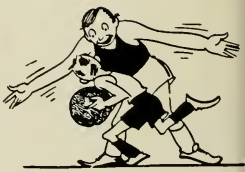

Cheerleaders

LEFT TO RIGHT: Iona Vick, Marietta Ponders, Dezeretta Exum, Marion Jenkins.

LEFT TO RIGHT: Mattie Taylor, Lottie Gorham, Willete Booker.

SNAPSHOTS

CLASS WILL

We, the senior class, having stood the test of time and completed the requirements of "Ole STC", now must leave the se revered, hallowed walls and venture up the mountain to help some helpless child find his way into the light. In the true spirit of brotherhood we do have a few last precious items to leave to our Alma Mater and our struggling sisters and brothers. We, the seniors of '57, being of sound mind and body, do make our last bequest in the hope that the fortunate parties will become as dignified and as honorable as the seniors of '57.

The senior class wills to the school a large enrollment of school spirited students.

To President Williams, the seniors leave a prayer that he may continue his work as our president.

We leave all juniors the road map to practice teaching and graduation.

We leave to next year's sponsors of the Pirates' Log a yearbook staff which will be as competent as the one of '57.

MARIE RIDDICK, MARVA THOMAS, and JOSEPHINE GRAY will their abilities to become members of Alpha Kappp Mu Honor Society to Robert Moody, Beverly Thornton, and Katrina Johnson.

MARGARET COLEY, MARVA THOMAS, JOSEPHINE GRAY, WILHELMENA SMITH, SHIRLEY UZZELL and MARIE RIDDICK will their scholastic abilities to all underclassmen.

MATTIE TAYLOR, WILLETTE BOOKER, and HELEN PICKETT will their college spirit to Iona Vicks, Saluda Brown, and Mary Marbley.

JAMES WHITAKER, IRVIN GORDY, ALLENE JEFFERS and MARGARET COLEY will their leadership abilities to Mary Marbley, Robert Moody, Annie Bembry, and Helen Kates.

IRVIN GORDY, PAUL WILLIAMS, EPHRAIM GREEN, IVEY MITCHELL, and WILLIE GIST will their athletic abilities to Dick Morgan, Al Baker, Eugene Stallings, Richard and Phillip Smith.

DAISY BARCLIFT, MAUDE RICKS and HARRY LANCASTER will their artistic abilities to Catherine Gramby, Nannie Andrews, and Eva Baxter.

CARLISE HARDY, CAROLYN MITCHELL, and JIMMY WILLIAMS will their dramatic abilities to Hezekiah Cooper, Sudie Gadson, and Alice Pope.

MYRTHLE HINES, DEE DABNEY, ELEANOR MURRAY, DORTHY HAMMONDS, LINWOOD EDWARDS, and ALBERT HORNE will their seats in the choir to seven very talented freshmen.

DORETHA HALL wills her crown and standards to Miss S. T. C. of '57-'58.

ERMA MOORE, MARY HOWARD, KATHRYN TORRENCE, and LILLIE SPRUILL will their slowness to Mary Marbley, Eva Baxter, Joyce Alexander, and Annie Bembry.

JOYCE SPELLMAN, SHIRLEY MOODY, and MARY GREEN will their abilities to frequent the Pirates' Den and still maintain more than a comparable place in class to Fred Brown, Jesse Arrington, and Vivian Markam.

SHIRLEY UZZELL, WILLIE GIST, and MARIE SHARPLESS will their beautiful personalities to Joseph Eddings, Ramone Rhinehart, and Vivian Markham.

FRANCIS HAWKINS, ANNIE BAILEY and BETTY ROGERS will their petiteness to Mary Palin, Geraldine Eason, and Pauline Carney.

ESSIE MUTTS, JULIA JENKINS, and LOUISE PHILLIPS will their shortness to Yvonne Hare, James Harvey, and Joseph Eddings.

CARLTON CHERRY and MARY SPRUILL will their A in practice teaching to Tran Barclift, and Sterling Lenon.

MILDRED DANIELS, JANICE DREW, ESTELLE BLACKWELL, CHRISTINE GARDNER will their positions as campus models to Beverly Thornton, Joyce Alexander, and Alvis Campbell.

MARGARET PITTMAN, MAE BROWN, and ELIZABETH BIGGS will their martial status to Mary Jennings, Adele Cross, and Inez Russ.

MARY SPELLMAN, LILLIE GORDON, CATHERINE FREEMAN, and MARY SHARP will their abilities to work with others to Eunice White, Peggy White, Eugene Stallings, and Phillip Smith.

MAHALIE WILLIAMS, ROSA CARNEY, JOAN GATLING, MARY PARKER and LILLIE MATTOCKES leave their high standards to Betty Prichard, Margaret Adams, Carolyn Reeves, and Phefie Ore.

WILLIE JENKINS, EVELYN WRISBY and MARTHA MURRAY will their places as first prize dancers to Janice Lewis, Lillian Turnage and, Alvis Campbell.

MARGARET SPRUILL, DELLA HARRIS, and BERNICE BURTON leave their sense of humor to Cookie Williams, Ruth Cuffee, and Al Baker.

We, the class of '57, do solemnly declare this to be our legal will and testament signed and sealed in the year of our Lord nineteen hundred and fifty-seven in the city of Elizabeth City, State of North Carolina.

CLASS PROPHECY

It's 1967, and I have just completed my fifth successful teaching year. Though I have faced many financial problems and started my family, I have managed to save some money. With it I am going to make an extensive tour to find out where some of my classmates are and what the future has brought into their lives.

Well, I am off and my first stop will be right here in the south, in the state of North Carolina. In Woodland who do I run across but Mrs. Janice Drew and husband. There are six additions to the family. Believe me the males are dominant in her house.

Also residing in Wake Forest, and giving Mrs. Drew a run for her money in additions to the family are Reverend and Mrs. Leon White with five little Whites.

In passing through Elizabeth City, North Carolina the grapevine is ringing loud and strong. Misses Mary Sharpe, Mary Parker, Maude Ricks, Ethel White and Elizabeth Hunter have joined the local school system. And just how does this strike you? James Williams is head football coach at P. W. Moore High School, and with a winning team!!!!

As I cross the North Carolina and Virginia line and stop in Portsmouth I got the news of Mr. Irvin Gordy and his fabulous home. Junior is the spiting image of Dad.

Guess who's rich now and has a winter home in Elizabeth City, North Carolina and a summer home in Virginia Beach, Virginia---Miss Joyce Spellman and her husband Mr. Melvin Boyd.

Mr. Ephriam Green and Henry Porter are teaching and coaching football and basketball respectively, at Booker T. Washington, Norfolk, Virginia.

From society columns, I found out these things: Shirley Uzzelle and Maggie Squire are happily married and have two children and are successful teachers.

Also from the society column, I see three humble young ladies have dedicated their lives to the education of our youths. In addition, they have families governed by the laws of good living. They are none other than Margaret Coley, Martha Murray and Elizabeth Biggs.

The latest Advertisements, in Dry Cleaning, "Bring them to Horne Dry Cleaning Service", Mr. Albert Horne-Proprietor, Mr. Clarence Revelle, Manager.

It was brought to my attention by mail that Miss Myrtle Hines is still the captivating doll she was in "57". What a personality!!!

Here's the most shocking news: Two fine specimens of the female sex have hooked Vernon Jones and Ivey Mitchell. Believe me they are new people, no jiving, no flirting, or running around.

I saw Shirley Moody or should I say Mrs. Harry Freeman: they have a basketball team and a few Spares. Yes, they have eleven boys.

In the society column there was an article which read: Mattie Taylor and Raymond Williams are really in the money. Running the race with them are Erma Moore and husband.

From one of the newspapers it was announced that Mahalie Williams and Helen Pickett are planning for a double wedding and they will be known as Mrs. Mahalie Leathers and Mrs. Helen Hoggard. They will honeymoon in Paris at the Paradise Hotel, Bernice Burton manager.

I received a letter from Doretha Hall and she and Will Gist did marry and have three husky boys. Dig this. Willie, Jr. received a punch from his baby brother, similar to those his Dad gave on State football team. She mentioned in her letter that Mary Howard, Lillie Spruill and Olivia Lovett have jobs modeling in Washington D. C.

Listed under "Social Whirl" was Mr. and Mrs. Hector McNair are preparing for a dinner engagement with the dynamic Democratic Chairman, Mr. Carlton Cherry. Mrs. McNair is formerly known as Miss Janice Clawson, the president's secretary is Miss Lillie Mattocks.

By the way of the grapevine, I heard that Willie Jenkins has finally accomplished her greatest ambition, to direct the Glee Club and teach the fourth grade at R. B. Harrison School in Selma, North Carolina and her principal is Maxine Isley.

My eyes are tired from so much reading but I am now landing in New York City. Appearing at the Appolo Theater whose name do I see in lights, Miss Dee Dabney rising to fame as a blues singer and calypso dancer. On the margrue of the Savoy, I saw where Mary Spruill, Alelia Koonce and Evelyn Wrisby are working as chorus girls.

As I walked down Broadway I see a fabulously dressed couple, and they are Mrs. Margaret Pittman and her husband, Edgar, they told me that they are living next door to Eula Burns and family.

Over in the Bronx lives Lillie Gordon as Mrs. McCoy who has taught a spell and is now spending her time with three lovely children, in the apartment next to them lives Miss Vivian Manly, two daughters and husand Billy Sims.

After a day of exploring around and upon entering the hotel door, I bumped into Mildred Daniels who is doing extensive traveling. We chatted for awhile and she is residing in California. She let me in on some of the latest. Betty Rogers received her Masters from New York University on May 31, 1958 and married June 1, 1958. Quick work, huh!! Gwen Arrington is opening a fine Beauty Saloon in Tacoma, Washington.

I decided to go to Canada from New York City, and I stopped in up state New York in the city of Syracuse; there I toured on of the Junior High Schools and saw Paul Williams as Principal. About a block down the Boulevard, I saw a beautiful red and white shingle which read: Social Dance School-Choreographer Willette Booker Williams, Instructor. In a fabulous bungalow about a block down the street, Dr. Marie Riddick resided with her husband Al Wright and three lovely sons.

On my extensive trip, my next stop was Schnectady, New York and at Union University I found head of the English Department, Mrs. Allene Jeffers Brown and husband D. Brown, head football coach, also in the home Economics department was Mrs. Estelle Blackwell.

When I boarded the plane in Schnectady, there I saw a very attractive and neat young lady as stewardess; and it was Miss Daisy Barclift and guess who the co-pilot was, Mr. Fred Brown.

When we reached Canada and landed, who to my surprise had gotton stranded and had become president of the Canadian Bum Association-none other than Mr. George Scott. And buying his lunch was a very softhearted and understanding young lady, Miss Francis Hawkins, who is doing extensive work in the field of reading.

Mrs. Wilhelmina Smith Hill, Mrs. Mae Brown and Miss Marva Thomas are working on their doctorate there. What dynamic young ladies.

While in Canada I decided to keep house for myself. I went to the market and whose name do you suppose was listed as proprietor-----James Whitaker. He's about to closeup because he is eating up his profit. Later I heard the voice of Linwood Edwards saying, "May I help you."

Well, I have had a wonderful trip and as usual I must get some magazines to read on my way back home. Gee! I know I want this Hollywood issue because here on the cover are pictures of two of my classmates who are Carlise Hardy.

I must say I feel so much better after finding out what many of my classmates are doing and the usual and unusual advancements they have made. When I get back to North Carolina, I shall have one week to rest before going back to school.

CLASS FLOWER:
White Carnation

CLASS POEM

CLASS COLORS:
Maroon & Gold

If we have gained much knowledge,
At dear State Teachers College,
Then we can uplift our race
And always raise a proud looking face.

If we have much originality
And a pleasing personality,
Then dignified must be our bearing
And we must watch what we are wearing.

If we are never superficial
And know all lessons are beneficial.
If our aim is training some child,
Then we must be enthusiastic
With tempers that are always plastic.

And Dear S. T. C. as we pray,
Some child we shall greet on his first day.
You have taught us to always try
To guide the searching youth's eye.
So we must leave with regret and trust
To do those things you're expecting of us.

CLASS SONG

Did you ever watch the class of "57"
slowly marching through the years.
And we know deep in our hearts there is nothing
that we can do, to make us stay, to turn the tide,
we have to say goodby; Yes, we must say good-by.

When the dean says its over and done, then we
simply must face the fact. So we leave and think
it over; but we won't come hurrying back. Hoping
we'll meet some day again, praying we'll all come
back; but like the dean says, tha't all there is
to that.

(Repeat from - When the dean says its over and done)

We have found the golden key that
opens the palace of knowledge - - -
We enter with alacrity

CLASS MOTTO

SUPERLATIVES

BOYS		GIRLS
Albert Horne	MOST LIKELY TO SUCCEED	Margaret Coley
Carlton Cherry	MOST STUDIOUS	Marva Thomas
Irvin Gordy	BEST LEADERS	Margaret Coley
Bernice Burton	MOST PROFESSIONAL LOOKING	Wilhelmina Smith
James Williams	BEST MANNERED	Frances Hawkins
Harry Lancaster	BEST PERSONALITY	Wilhelmina Smith
Carlton Cherry	BEST WRITERS	Marie Riddick
Paul Williams	BEST LIKED	Doretha Hall
Vernon Jones	THE FLIRTIEST	Mary Howard
Irvin Gordy	BEST ATHLETE	Rosa Carney
Albert Horne	BEST SINGER	Cleo White
James Whitaker	WITTIEST	Essie Mutts
Carlton Cherry	MOST CYNICAL	Carolyn Mitchel
James Williams	MOST COMICAL	Shirley Uzzell
Irvin Gordy	MOST POPULAR	Mattie Taylor
Ephriam Green	BEST DANCERS	Vivian Manly
Ivy Mitchel	BEST DRESSED	Estelle Blackwell
James Whitaker	THE SHORTEST	Elizabeth Hunter
Henry Porter	THE TALLEST	Essie Mutts
Irvin Gordy	THE SKINNIEST	Mary Green
Albert Horne	THE FATTEST	Annie Bailey
James Whitaker	MOST TALKATIVE	Mae Brown
Ephriam Green	THE FASTEST	Rosa Carney
Albert Horne	THE SLOWEST	Annie Bailey
Willie Gist	BEST LOOKING	Carlise Hardy
Linwood Edwards	MOST CHILDISH	Marie Riddick
Willie Gist	MOST MODEST	Allene Jeffers
Clarence Revelle	MOST BUSINESS LIKE	Mattie Taylor
Linwood Edwards	THE NEATEST	Ethel White
Harry Lancaster	MOST ARTISTIC	Dee Dabney

STANBACK STUDIO

1710 Fayetteville Street
Durham, North Carolina

Specialist in

School Photography

Myers
PACEMAKERS OF QUALITY
YEARBOOKS
in deeptone

R. L. Vaughan
1611 Brookridge Dr.
Elizabeth City N.C.
27909