Book
1951

THE 1951 ELK

GWYN WALKER
Editor

FRANCES OSBORNE
Business Manager

THE 1951 ELK

PUBLISHED BY THE STUDENTS

OF

ELKIN HIGH SCHOOL

ELKIN, NORTH CAROLINA

FOREWORD

As a memory book of all the accomplishments and failures which have been ours in Elkin High, as an album and autograph book endorsed by all of our dearest acquaintances to keep fresh in our minds the value and sincerity of their friendship, and as a continuance of *The Elk* series which began five years ago, we, the Seniors of '51, offer to you our 1950-51 yearbook.

DEDICATION

To attempt to reveal all the achievements of a life so full as hers in such a few words of dedication would be impossible. For her interest in our everyday problems, her desire for greater growth and development of our school, and her unlimited support of each of our many school activities, we take pride in dedicating this, our 1950-51 *Elk,* to Miss Ethel Whitley—associate, teacher, and friend.

, University of North
, University of North
llege. . . . Mrs. Adrian
th Carolina. . . . Mr.

ın State Teachers Col-
e Teachers College. . . .
e Teachers College. . . .
th Carolina; University

MR. N. H. CARPENTER, A.B., M.A.
Superintendent
Lenoir Rhyne College, Duke University,
University of North Carolina

ADMINISTRATION

MR. F. C. SCHIEBOUT, A.B., M.A.
Principal
Calvin College, Columbia University

MRS. EVON LOVETT
Secretary

FACULTY

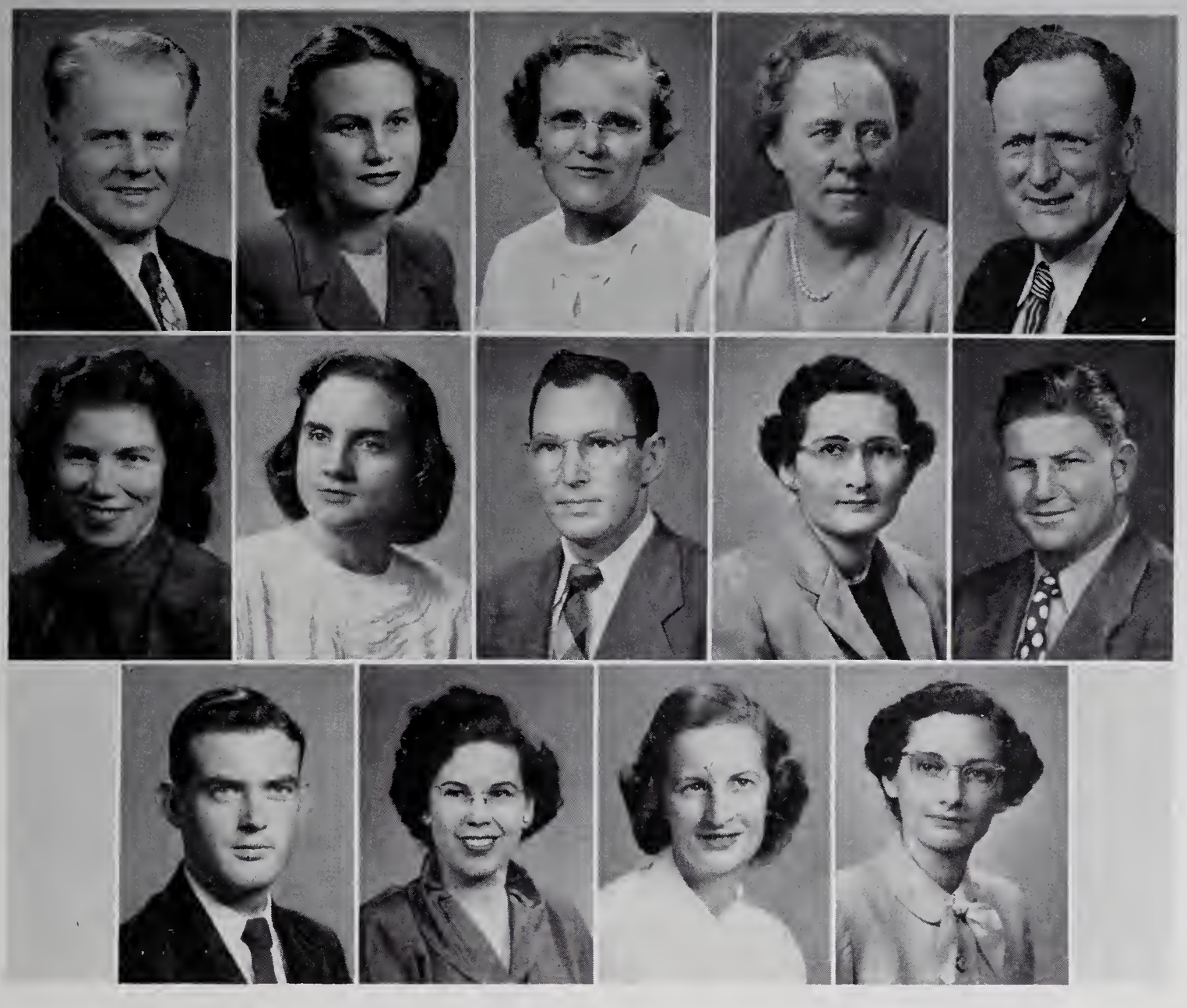

First Row: Mr. Joseph Roberts Austell, B.S., Industrial Arts. Clemson College. . . . Miss Doris Cline, B.S., English, Spanish. Appalachian State Teachers College. . . . Miss Emma Cooke, A.B., Math, English. Duke University, Berea. . . . Miss Mary Holland, A.B., Home Economics. University of South Carolina; Columbia College; Woman's College, University of North Carolina. . . . Mr. Jesse G. Hollingsworth, History. University of North Carolina, University of Texas.

Second Row: Miss Jewell Kelly, B.S., Physical Education. Woman's College, University of North Carolina. . . . Miss Betty Linney, A.B., Social Studies. Meredith College, University of North Carolina. . . . Mr. Neil Melvin, B.S., Biology, Physical Education. Union College. . . . Mrs. Adrian Nixon, B.S, Secretarial Administration. Woman's College, University of North Carolina. . . . Mr. Vernon Price, A.B., Physical Education. Catawba College.

Third Row: Mr. W. R. Richardson, B.S., Science, Social Studies. Appalachian State Teachers College. . . . Mrs. H. J. Royall, B.S., English, History, French. Appalachian State Teachers College. . . . Miss Eva Steelman, B.S., English, Spanish, Library Science. Appalachian State Teachers College. . . . Miss Ethel Whitley, A.B., Mathematics. Woman's College, University of North Carolina; University of North Carolina.

BOARD OF EDUCATION

Mr. Hubert Parker ..... *Vice-Chairman*

Mr. N. H. Carpenter ..... *Secretary*

Mr. R. W. Harris ..... *Chairman*

Mr. Garland Johnson ..... *Treasurer*

Mr. E. H. Holbrook

Mr. Brady Woodruff

classes

SENIOR CLASS

OFFICERS

Seated: Gwyn Walker, Vice-President; Carolyn Freeman, Secretary.
Standing: Tommy James, President; David Jordan, Treasurer.

MOTTO

"Forward forever, backward never, within ourselves the future lies."

COLORS
Blue and White

FLOWER
Forget-Me-Not

MASCOTS
Sandra Lee Vestal
Ralph Cooke, Jr.

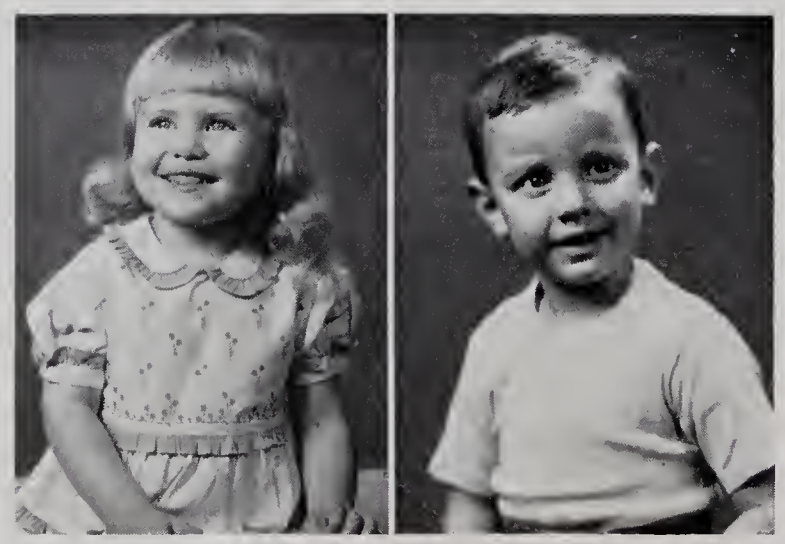

SENIORS

Jean "Pearl" Adams

Class President 1; *The Elk* Staff 1, 4; Tri-Hi-Y Club 1, 2, 3, 4; Monogram Club 2, 3, 4; Beta Club 3, 4, Vice-President 4; Spanish Club 3; Office Assistant 3, 4; Girls' State 3; Marshal 3; Winner of American Legion Oratorical Contest 3; Cheerleader 1, 2, 3, 4, Chief 4; Editor-in-Chief *The Elk Antler* 4; Quill and Scroll 4.

Roy Bates

4-H Club 1; D. O. Club 4.

Mary Helen Brookshire

4-H Club 1; F. H. A. Club 1, 2; Spanish Club 3, 4; Glee Club 4; Basketball 1; Tri-Hi-Y Club 4.

Frances Devon Burcham

Student Council 1; F. H. A. Club 2; Spanish Club 3; Glee Club 3, 4, President 4.

Roselyn Virginia Calloway

Beta Club 3, 4; Spanish Club 3, 4, Vice-President 4; Marshal 3; Glee Club 4; Assistant Editor *The Elk Antler* 4; Quill and Scroll 4, Secretary 4; *The Elk Staff* 4.

Betty Caudle

Library Assistant 3; Beta Club 3, 4, President 4; Girls' State 3.

Jerry Barnette

Glee Club 3, 4.

Polly Ann Bivins

Chief Marshal 3; Beta Club 3, 4, Chaplain 4; Monogram Club 3, 4; Spanish Club 3, 4, Chaplain 4; Tri-Hi-Y Club 1, 2, 3, 4, President 4; Interclub Council 4, President 4; Art Editor *The Elk* 4; Art Editor *The Elk Antler* 4; Cheerleader 2, 3, 4; Office Assistant 2; Quill and Scroll 4; Class Testator 4.

Roland C. Brown

Hi-Y Club 3, 4; D. O. Club 4.

Mary Emma Jean Byrd

Basketball 1, 2, 3, 4; Softball 2, 3; Monogram Club 2, 3, 4; D. O. Club 4; Track 1.

Ruby Lorene Carter

Traphill High School 1; Softball 2, 3; Glee Club 3; 4-H Club 2; D. O. Club 4.

Greta Joan Cheek

Tri-Hi-Y Club 1, 2, 3, 4; Cheerleader 2, 3, 4; Monogram Club 4; Spanish Club 3; D. O. Club 4, Secretary 4; F. H. A. Club 2, 3.

SENIORS

Polly Chipman

Glee Club 5; Exchange Editor *The Elk Antler* 5; *The Elk* Staff 5.

A. C. Cockerham

Band 1, 2, 3, 4, Student Director 3, President 3, Vice-President 1, 2, 4; Glee Club 4; Hi-Y Club 1, 2, 3, 4, Treasurer 3, Chaplain 4; Interclub Council 3, 4; Movie Projector Operator 1, 2, 3, 4; Student Council 3; Student Store 3; *The Elk* Staff 1.

Charles Henry Cockerham

Hi-Y Club 1, 2, 3, 4; Monogram Club 1, 2, 3, 4; Baseball 1, 2, 3, 4; Football 1; Basketball 1, 2, 4; Spanish Club 3; Track 1; D. O. Club 4, President 4.

Mary Helen Couch

Softball 2, 3; D. O. Club 4.

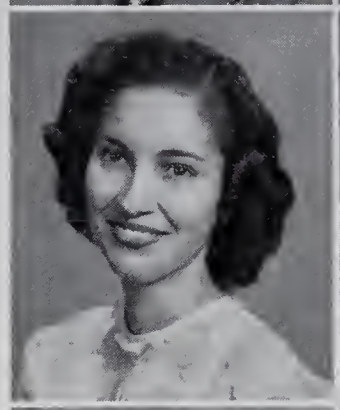

Maxine Couch

Beta Club 4; D. O. Club 4, Chaplain 4.

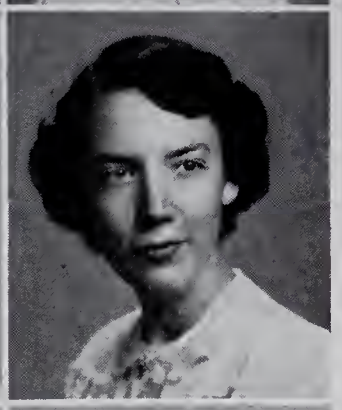

Betty Ann DeBorde

F. H. A. Club 1, 2, 3, 4, Historian 1, Vice-President 2, President 3, Secretary 4; Art Editor *The Elk Antler* 4; *The Elk* Staff 4; Student Council 4; Spanish Club 3; Track 1; Basketball 1; Glee Club 4; Tri-Hi-Y Club 1, 2, 3, 4; Student Store 4.

Robert Lee Eidson

Hi-Y Club 1, 3, 4; Spanish Club 3, 4, Treasurer 4.

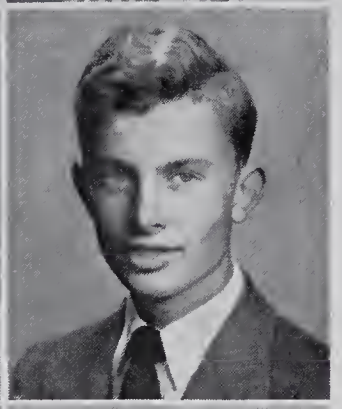

William Charles Fletcher

Hi-Y Club 1, 2, 4; 4-H Club 1, 2; Explorer Scouts 2, 3, 4; Spanish Club 3; Reporter *The Elk Antler* 4; *The Elk* Staff 4.

Carolyn Rebecca Freeman

Tri-Hi-Y Club 1, 2, 3, 4, Chaplain 2, Secretary 3; Class Secretary and Treasurer 1; Class President 2; Class Secretary 3, 4; Monogram Club 3, 4, Secretary 4; Student Council 3, 4, Secretary 4; F. H. A. Club 4; Spanish Club 3; Glee Club 4, Vice-President 4; Football Queen 4; Cheerleader 2, 3, 4; Fashion Editor *The Elk Antler* 4; *The Elk* Staff 4; Interclub Council 2, 3, Vice-President 2.

Marie Gaither

4-H Club 1, 2, 3, 4; F. H. A. Club 2; Glee Club 3, 4; Tri-Hi-Y Club 4.

Bonnie Jane Hall

Student Council 1; Tri-Hi-Y Club 1, 2, 3, 4; Track 3; Glee Club 4; Marshal 3; Spanish Club 3; Monogram Club 3, 4; Beta Club 3, 4, Treasurer 4; Cheerleader 1, 2, 3, 4; Class Giftorian 4.

Mary Ann Harmon

Glee Club 4; Spanish Club 3; F. H. A. Club 1, 2, 3, 4, Vice-President 3, President 4; 4-H Club 1, 2, 3, 4, Reporter 2, 3.

SENIORS

Hallie Haynes

Basketball 1; Basketball Manager 3; Circulation Manager *The Elk Antler* 4; *The Elk* Staff 4.

Jerry Lou Haynes

4-H Club 1, 2, 3, 4; Spanish Club 3, 4; Assistant Librarian 2, 3, 4; Associate News Editor *The Elk Antler* 4; Quill and Scroll 4.

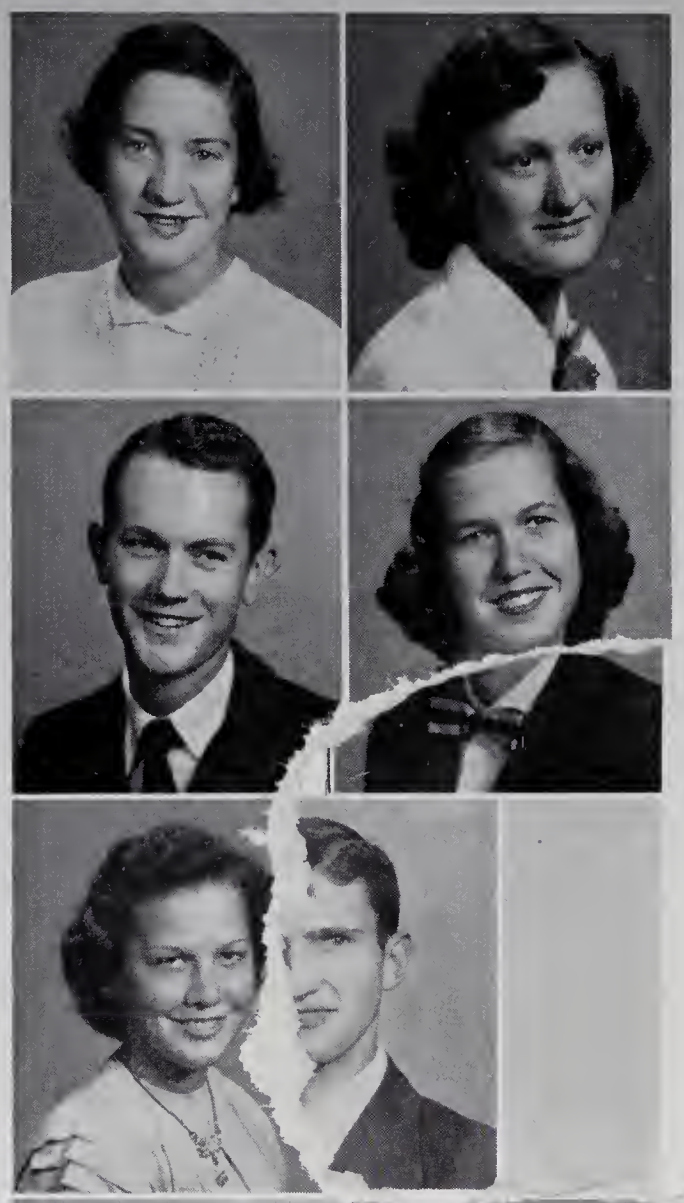

David Hinshaw

Kernersville Pilgrim Bible College 1; Band 2; D. O. Club 4.

Betty Jean Jackson

4-H Club 1, 2, 3, 4; Glee Club 3, 4; F. H. A. Club 1.

Ima Jackson

4-H Club 3, 4, Vice-President 3; F. H. A. Club 1; Glee Club 4; Reporter *The Elk Antler* 4; *The Elk* Staff 4.

Bernard Jackson

4-H Club 1, 2, 3, 4, 5; Glee Club 4, 5.

Thomas "Gut" Snow James

Football 1, 2, 3, 4, All-Conference Football 3, Honorable Mention All-State 3, Optimist Bowl 4, Captain 4; Class Treasurer 2, 3; Class President 4; Monogram Club 1, 2, 3, 4, Treasurer 3, President 4; JV Basketball 3; Manager Baseball 1, 2; Manager Track 1, 3; Senior Scouts 2, 3; Student Council 2, 3, Vice-President 3; Interclub Council 3, 4; Glee Club 4; Hi-Y Club 1, 2, 3, 4, Secretary 3, Vice-President 4.

Phyllis Joy Jennings

Tri-Hi-Y 1, 2, 3, 4; Majorette 2, 3, 4; Basketball 1, 2; Cheerleader 1, 2; Track 1, 2; Softball 1, 2; Glee Club 4; 4-H Club 1; Senior Scouts 2, 3, 4.

David Samuel Jordan

Walkertown High School 1, 2; Class Vice-President 3; Class Treasurer 4; Treasurer Student Council 4; Hi-Y Club 3, 4, President 4; Interclub Council 4; Fashion Editor *The Elk Antler* 4; Photography Editor *The Elk* 4; Football 4; Glee Club 4; Spanish Club 3, 4, President 4; Monogram Club 4; Basketball 3.

Pat King

4-H Club 1, 2; Spanish Club 3; D. O. Club 4.

Bobby Jane Laffoon

Softball 2, 3; D. O. Club 4; Track 1.

Nancy Jeanette Lewis

Spanish Club 3; Basketball 1; Glee Club 4; 4-H Club 1, 2, 3, 4, Chaplain 3; F. H. A. Club 2, 3, 4; Softball 2.

SENIORS

Lucy Lou Luffman

Glee Club 3, 4, Accompanist 4; F. H. A. Club 2, 3; 4-H Club 1, 2; Spanish Club 3; Marshal 3; Beta Club 3, 4; Library Assistant 3; Class Poet 4.

Jerry Maines

4-H Club 1, 2, 3; Hi-Y Club 4.

Zoella Martin

Beta Club 3, 4; D. O. Club 4.

Della Jane Myers

Glee Club 4; Spanish Club 3; Circulation Manager *The Elk* 4; *The Elk Antler* Staff 4; Quill and Scroll 4.

Bobby Paul Nance

Hi-Y Club 4; Monogram Club 1, 2, 3, 4; Basketball 1, 2, 3, Co-Captain 2; Football 1, 2, 3; Baseball 2, 3; Glee Club 4.

Frances Louise Osborne

Basketball 1, 2; 4-H Club 1, 2, 3, 4, Secretary 3; F. H. A. Club 3, 4, Parliamentarian 4; Tri-Hi-Y Club 3, 4, Chaplain 4; Glee Club 4; News Editor *The Elk Antler* 4; Business Manager *The Elk* 4; Spanish Club 3; Quill and Scroll 4, President 4; Class Historian 4; Cheerleader 3, 4; Interclub Council 4.

Ray Claiborne Osborne

Derita High School 2; Class President 3; Class Giftorian 4; Hi-Y Club 3, 4, Secretary 4; Interclub Council 4; Student Council 1, 4, President 4; Monogram Club 3, 4; Football 3, 4, Co-Captain 4; Basketball 1, 3, 4; Baseball 1, 4; Glee Club 4; Spanish Club 3; Business Manager *The Elk Antler* 4.

Betty Ray

D. O. Club 4.

Barnet Shumate

Football 1, 4; Basketball 4; Baseball 4; D. O. Club 4, Vice-President 4; 4-H Club 1; Class Prophet 4; Student Council 4; Monogram Club 4.

John Simmons

Hi-Y Club 2, 3, 4; 4-H Club 1, 2; Basketball 2, 3, 4; Assistant Business Manager *The Elk Antler* 4; *The Elk* Staff 4; Glee Club 3, 4.

Brady Sloop

Hi-Y Club 4; D. O. Club 4; 4-H Club 1, 2.

Betty Lou Spencer

D. O. Club 4.

SENIORS

Dorothy Jean Transou

4-H Club 4; F. H. A. Club 3, 4, Reporter 4; Tri-Hi-Y Club 3, 4; Glee Club 4; Cheerleader 3; Softball 2.

Laura Gwyndolyn Walker

Class Vice-President 4; Tri-Hi-Y Club 3, 4; Beta Club 3, 4, Secretary 4; F. H. A. Club 3, 4, Treasurer 4; 4-H Club 2, 3, Song Leader 3; Marshal 3; Editor-in-Chief *The Elk* 4; Feature Editor *The Elk Antler* 4; Glee Club 4; Basketball 1, 2; Cheerleader 3, 4; Quill and Scroll 4; Latin Club 4.

e follow-

onsoring

limax of

given in honor o

ıds slowly, for the

e of all and are be

nt act.

have passe

to look fo

Braxton Woodruff

D. O. Club 4.

Tommy A. Yarboro

Hi-Y Club 2, 3, 4; 4-H Club 1, 2, 3, Vice-President 2; Glee Club 3, 4.

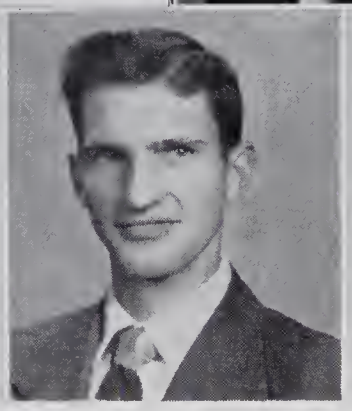

CLASS POEM

TO THE CLASS WHO'LL TAKE OUR PLACE

There is a class we'd like to meet
A group we'll never know;
It's the class who's going to take our place
Since it's time for us to go.

We've wondered what sort of students you'd be;
We've longed to take each hand
Just to say we wish you well, dear friends,
In a way you'd understand.

Will you make the same mistakes we've made?
Will you know the battles lost?
Will you ever know the tears they've caused
Or the heartaches they have cost?

We've dreamed our dreams as students do,
But many never came true;
We hope, dear friends, that some sweet day
They'll be realized by you.

We'll meet somewhere in this great, wide world
At some glad time and place,
And we'll know that you're from Elkin High
By the smile upon each face.

So here's our pledge of love and faith
And tasks that must be done—
And here's to the class who will take the place
Of the CLASS OF FIFTY-ONE.

Lucy Luffman, *Poet*

CLASS HISTORY

Review of "The Class of 1950"

Elkin High School, Elkin, North Carolina

Della Jane Myers

Glee Club 4; Spanish Club 3; Circulation Manager *The Elk* 4; *The Elk Butler* Staff 4; Quill and Scroll 4.

ACT I

Time: S rough June, 1948.

Cast: J yn Freeman, and Sam Transou
d by 78 players.

Plot: T teurs. Some quake with stage fright but all make a decided effort, and when the act is completed, it can be considered a success.

ACT II

Time: September, 1948, through June, 1949.

Cast: Carolyn Freeman, Sam Transou, Mary Jo Hudspeth, and Tommy James lead 51 members of the cast.

Plot: The group of actors is now full of vim, vigor, and vitality and is ready to put its best foot forward. Knees are no longer shaking from fright, but the actors stand like soldiers marching forth to victory. Their performance will long be remembered.

ACT III

Time: September, 1949, through June, 1950.

Cast: R. C. Osborne, Tommy James, Carolyn Freeman, and David Jordan with 52 other juniors aiding and adding color to the scene.

Plot: Excitement has come at last! Those girls with Einstein brains, Jean Adams, Lucy Luffman, Polly Bivins, Gwyn Walker, Roselyn Calloway, and Bonnie Hall are elected marshals. Betty Caudle and Jean Adams are lucky enough to be chosen to attend Girls' State. Jean Adams wins first place in the speech contest sponsored by the American Legion.

CLASS HISTORY

R. C. Osborne is elected president of the Student Council for the following school term. The junior class is selling magazines and sponsoring the Greek God and Goddess contest to raise money for the climax of the year—the Junior-Senior Prom, which is given in honor of those noted actors, the seniors. The curtain descends slowly, for the juniors have passed one unforgettable year in the life of all and are beginning to look forward to the last but most important act.

ACT IV

Time: September, 1950, through June, 1951.

Cast: Tommy James, Gwyn Walker, Carolyn Freeman, and David Jordan with 49 co-stars.

Plot: The actors are finishing the act into which they have put their whole hearts. Ima Jackson wins second place in the "Voice of Democracy" contest. Mrs. Royall's senior class wins first place in the homecoming parade and Carolyn Freeman is crowned football queen. Tommy James is elected football captain with R. C. Osborne and Bobby Nance as co-captains. David Jordan is crowned football king. Gwyn Walker is editor-in-chief of *The Elk* while Jean Adams is serving as editor of *The Elk Antler* and as chief cheerleader. Tommy James has the distinction of representing us in the Optimist Bowl. As the curtain is about to fall, the actors receive diplomas as their rewards. At this time, one can see in their eyes the gratitude they wish to express to their teachers, who have stood beside them through their experiences, and to their parents, who have loved, watched, and cared for them. As the audience thunders applause, the actors begin to look forward to life, the greatest stage in all the world.

Frances Osborne, *Historian*

Alma Mater

Far be-low the Blue Ridge Mount-ains There's a place we love

And we live there al-ways seek-ing higher aims a- bove. We've a school of

which we're proud We'll al- ways be true This we sing our

al-ma ma-ter to our gold and blue For it's Rah Rah for

Elkin Elkin Rah Rah for Elkin Elkin Rah Rah for Elkin Rah Rah Rah

CAROLYN FREEMAN
Football Queen

...hority on teen-age problems.

BETTY WALL
Miss Elkin High

Ima Jackson was happily married and had taken up the career of housewife.

Bonnie Jane Hall was a famous author. Her latest book was entitled "My Wife Has the Car" or "Panic in the Streets."

Bernard Jackson had become an inventor. His latest invention was a comb with false teeth for people who wear toupees.

Jerry Barnette and Sonny Royal were married and living in New Jersey.

Jerry Maines was working in a bank until they caught him taking samples home.

Lorene Carter taught school at Traphill.

Helen Couch was private secretary to the president of United Steel C...

Barnet Shu...

Betty Caudle
Wittiest

CLASS PROPHECY

I've just had the strangest dream about the members of this class. Let me tell you about it. The first thing I saw was a calendar for 1960, and I realized it had been almost ten years since our graduation. I thought of all my old classmates and wondered what each one had chosen for his life's work in this fast-moving world. Then, one by one, they came to me and this is what they told me about themselves:

Betty Ann DeBorde headed the Home Economics Department in Washington.

Betty Jean Jackson was happily married and had a set of lovely twins.

Roy Bates was chief radio technician for General F[illegible]

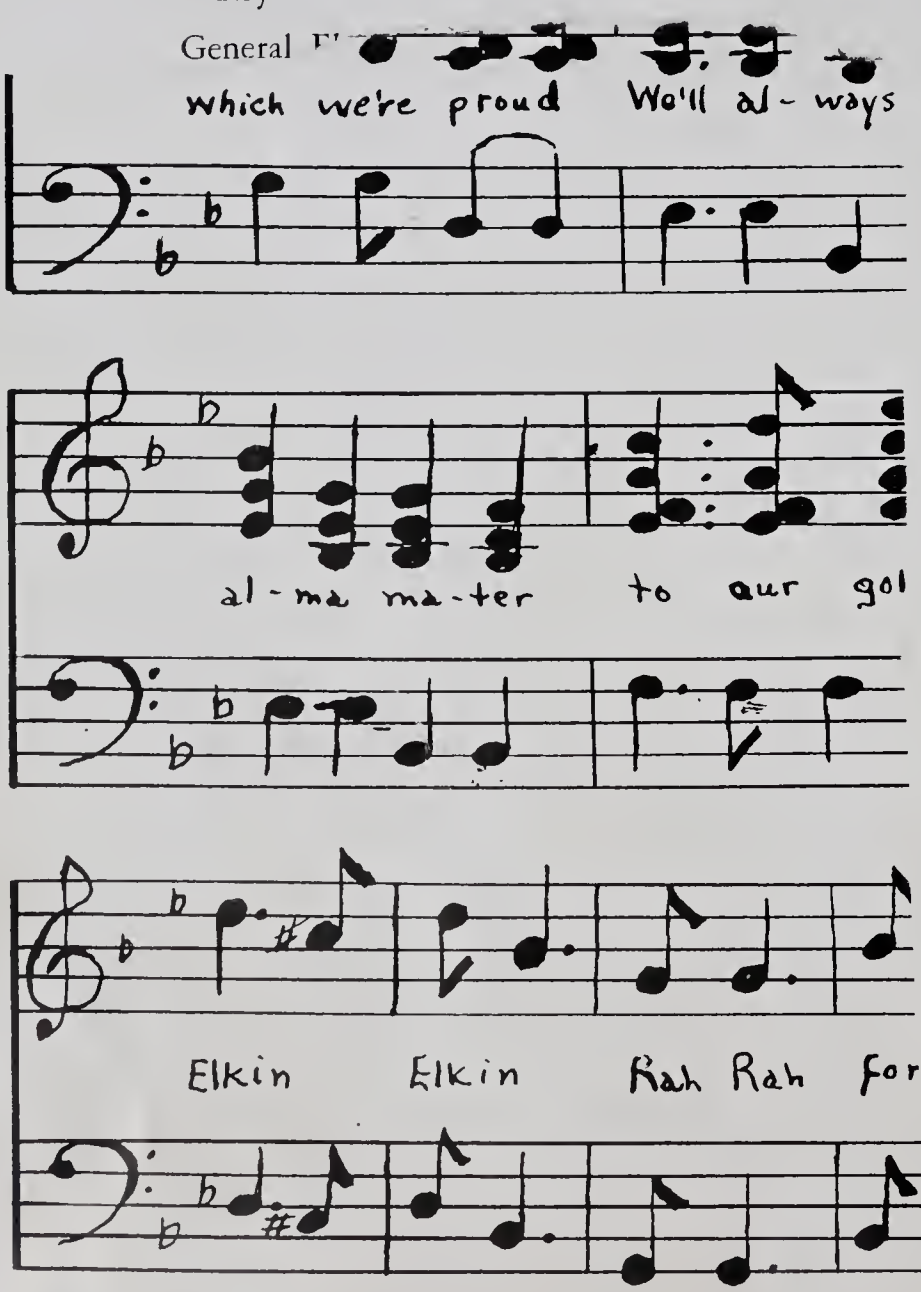

Hallie Haynes was still looking for a rich young man with a penthouse and a Cadillac.

Tommy and R. C. Osborne owned a large chain of A.B.C. stores and business was popping.

Charles Fletcher managed a funeral parlor in Chicago, but business was going in the hole.

David Jordan operated a bakery, but for a while he had some trouble raising the dough.

Gwyn Walker was a famous novelist.

Jean Adams headed all the girls' activities in New York's largest YWCA.

Charles Cockerham and Greta Cheek were married and settled down on a chicken farm.

Jeanette and Frank Lewis owned one of the largest skating rinks in North Carolina and business was rolling.

Frances Burcham was a famous singer in the New York Metropolitan Opera.

Brady Sloop operated a rip saw in a large furniture factory. His nickname was "Three-finger Sloop."

Braxton Woodruff held the position of top mechanic for the Chevrolet Company.

Bobby Eidson was a test pilot for Bell Air Craft Company.

Bobby Nance coached basketball at Ronda High School. His team had had a perfect season.

Jean Byrd managed a famous restaurant in Hollywood.

CLASS PROPHECY

Bobby Laffoon was happily married to Vertle Vestal. They made their home in Miami, Fla.

Polly Bivins had been given the Pulitzer Prize for her latest novel.

Helen Brookshire was a famous surgeon at Johns Hopkins Hospital.

Roselyn Calloway was married to Dean Nichols and they were living in North Wilkesboro.

Betty Caudle operated an exclusive dress shop in Paris.

Carolyn Freeman taught music in Europe.

Jerry Haynes was happily married and living in New York.

Phyllis Jennings wrote for the *New York Times*.

Lucy Luffman was a famous pianist in London.

Roland Brown was doing time. Seems like they caught him making his own brand of Hadacol.

Tommy Yarboro was the best milkman Klondike farm had. He pulled down about fifty dollars a week.

Maxine Couch had taken up the career of interior decorating and is a big success.

Della Myers had become famous as a dress designer in New York.

Frances Osborne ha
self as a hair stylist i

Pat King was a g
for American Airli

Betty Spencer wa
and living in Wils

Polly Chipman
nurse at Hugh C

Mary Ann Har
Allen Moxley and

Marie Gaither
California.

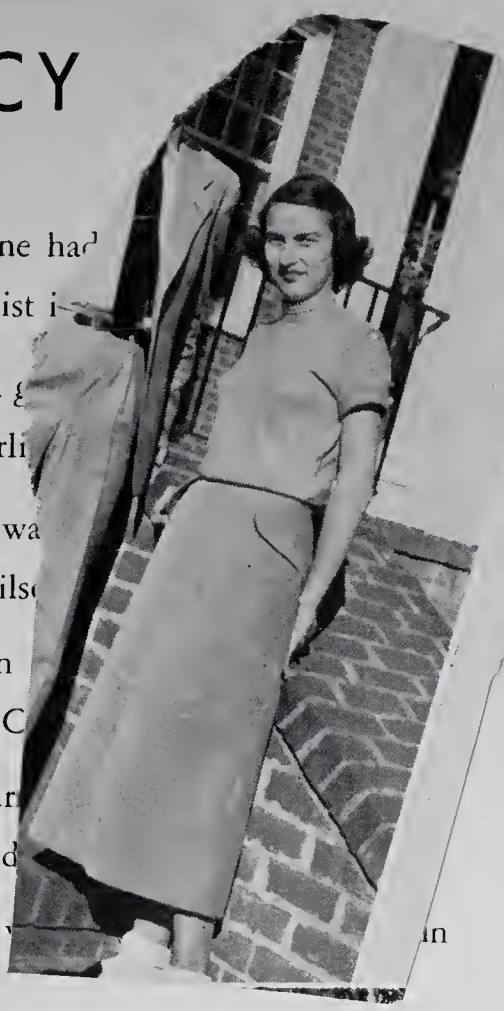

Betty Caudle
Wittiest

lla Martin had become famous as an authority on teen-age problems.

Ima Jackson was happily married and had taken up the career of housewife.

Bonnie Jane Hall was a famous author. Her latest book was entitled "My Wife Has the Car" or "Panic in the Streets."

Bernard Jackson had become an inventor. His latest invention was a comb with false teeth for people who wear toupees.

Jerry Barnette and Sonny Royal were married and living in New Jersey.

Jerry Maines was working in a bank until they caught him taking samples home.

Lorene Carter taught school at Traphill.

Helen Couch was private secretary to the president of United Steel C

Barnet Shu

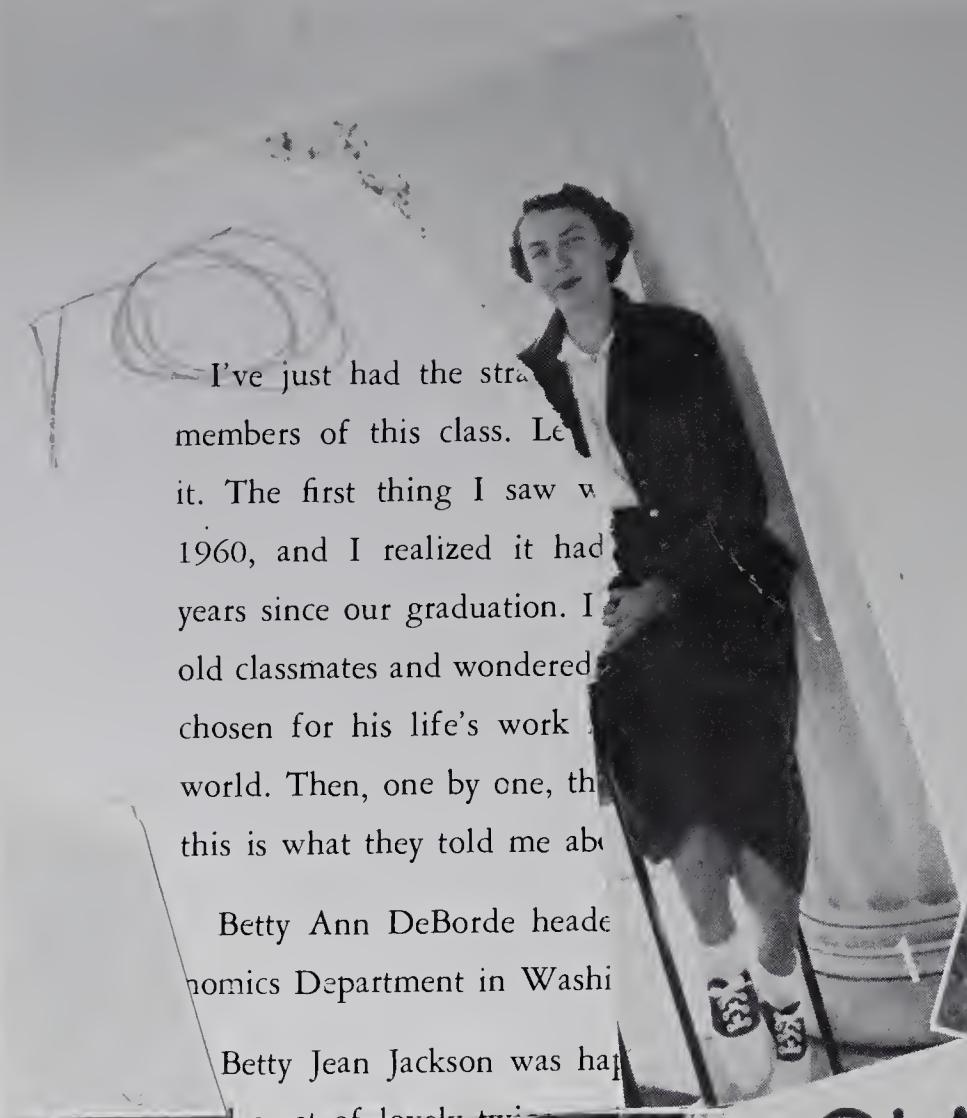

I've just had the stra
members of this class. Le
it. The first thing I saw w
1960, and I realized it had
years since our graduation. I
old classmates and wondered
chosen for his life's work
world. Then, one by one, th
this is what they told me ab

Betty Ann DeBorde heade
nomics Department in Washi

Betty Jean Jackson was ha
a set of lovely twi

CLASS SUPERLATIVES

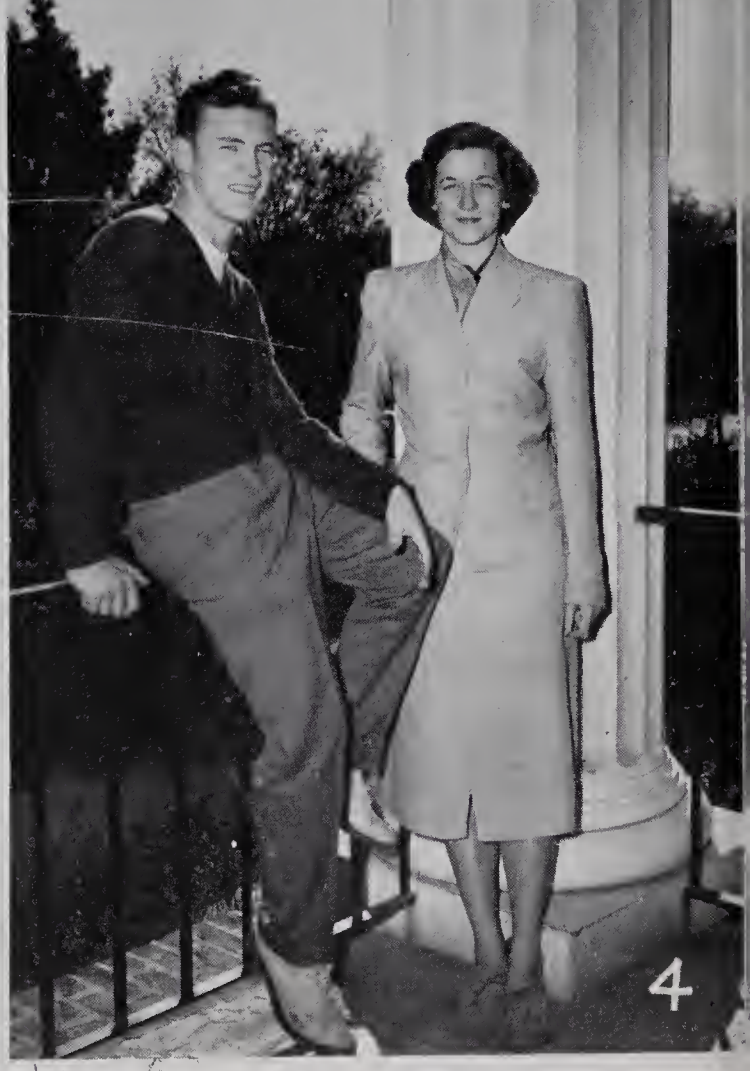

Elkin Elk

(2) Bobby Eidson
Most Ambitious
Most Studious
Most Intelligent
Most Industrious

Betty Ann DeBorde
Most Original

Polly Bivins
Most Ambitious
Most Studious
Most Apt to Succeed
Most Intelligent
Most Industrious

(3) R. C. Osborne
Most Popular
Best Personality
Friendliest

(4) Bobby Nance
Most Athletic

Carolyn Freeman
Most Popular
Cutest
Best All-Round
Best Personality
Most Attractive
Friendliest

Jean Byrd
Most Athletic

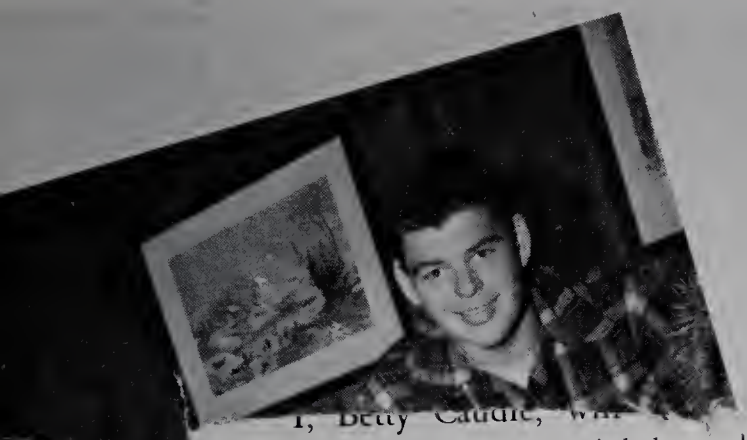

high school to all the eighth graders.

I Lucy Luffman, bequeath my Luffman

5

6

CLASS SUPERLATIVES

for

Twinkle

someone o

ation.

I, Frances Burcham, bequeath my

Club music to anyone willing to sing.

ta

str

as

ma

an

"J

j

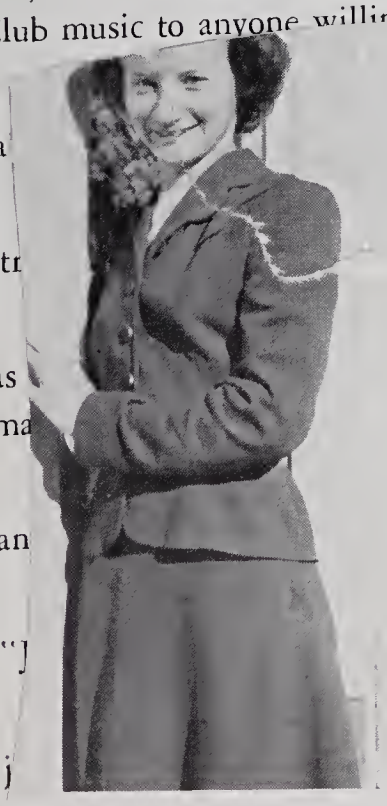

8

(5) Tommy James
Best Sport
Most Apt to Succeed
Best All-Round
Best Mannered

Gwyn Walker
Best Sport

(6) Charles Cockerham
Best Dressed
Best Looking

Dorothy Transou
Best Dressed

(8) Roland Brown
Most Dignified

Betty Caudle
Wittiest

Roselyn Calloway
Most Dignified
Best Mannered

LAST WILL AND TESTAMENT

As we, the graduating class of 1951, prepare to leave Elkin High School after four successful and happy years, there are certain possessions and mementos which we wish to present to those who will be left behind. Having claim to sound minds and bodies, we do hereby make this our last will and testament, at the same time revoking and voiding all wills made by us heretofore.

May each bequest serve its beneficiary in such a way as to improve that person's present state and to lift all within the walls of our school to a greater and nobler existence.

I, Roy Bates, bequeath my rides to town to Sam D. Marshall.

I, Tommy Yarboro, will the old "Dodge" to whoever will take it.

I, Jean Byrd, bequeath to Frances Byrd my position on the basketball team.

I, Bobby Laffoon, leave my ability to lose weight to Kathryn Osborne.

I, Betty Jean Jackson, bequeath my future occupation as a housewife to Kay Guyer.

I, Bernard Jackson, will my ability to get along with Mrs. Royall for four periods a day to Clay Haynes.

I, Maxine Couch, bequeath my membership in the Beta Club to Clara Couch.

I, Hallie Haynes, bequeath my position as circulation manager of *The Elk Antler* to Kathryn Osborne.

We, Charles Cockerham and Greta Cheek, will our way of making "love" to Abie and Pat.

I, Zoella Martin, bequeath my love for English to the rising sen

Betty Ann DeBorde
Most Original

I, Braxton Woodruff, bequeath my seat in the D. O. room to whoever is man enough to get it.

I, Roland Brown, bequeath all my dignity, love for hillbilly music, and ability to sing like Little Jimmy Dickens to Carol Stuart.

I, David Hinshaw, bequeath my wildest "Bronc" to Johnny Hunter, hoping that he can break it.

I, Jerry Maines, leave my interest in girls to George Lee McCoin.

I, Dorothy Transou, will my ability to get to the front of the lunch line before anyone else to Pat Windsor.

I, Betty Lou Spencer, bequeath to Vetreal Hinson my D. O. job.

I, Brady Sloop, bequeath m
getting out of D. O. class to

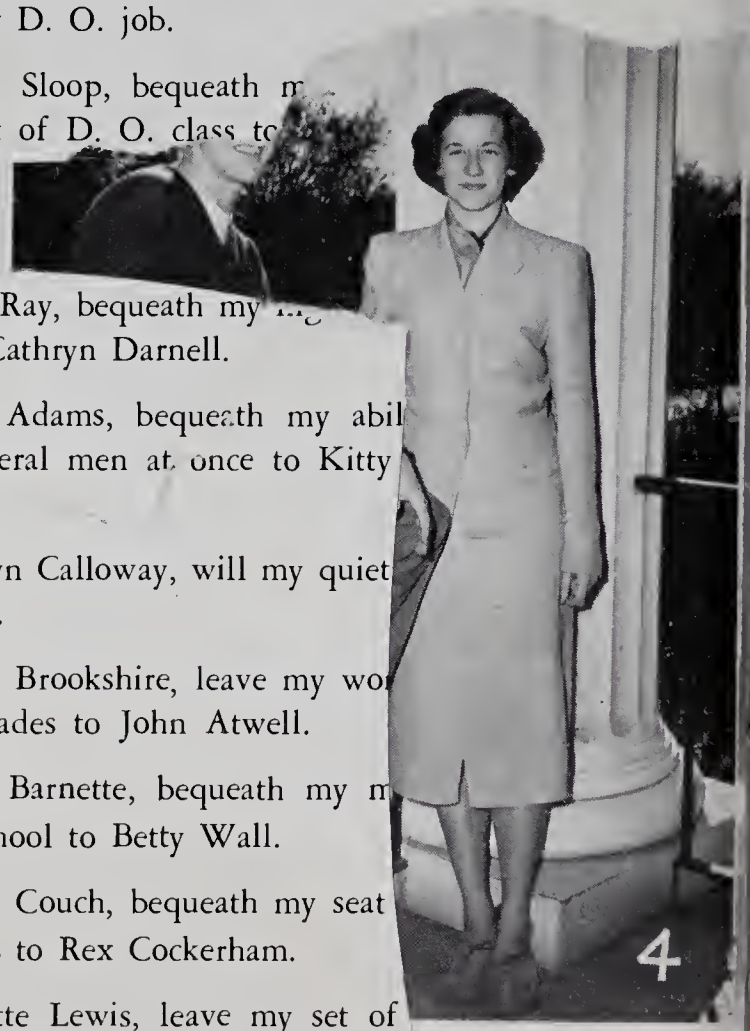

I, Betty Ray, bequeath my
D. O. to Cathryn Darnell.

I, Jean Adams, bequeath my abil
handle several men at once to Kitty
ford.

I, Roselyn Calloway, will my quiet
Polly Price.

I, Helen Brookshire, leave my wo
Spanish grades to John Atwell.

I, Jerry Barnette, bequeath my m
rides to school to Betty Wall.

I, Helen Couch, bequeath my seat
senior class to Rex Cockerham.

I, Jeanette Lewis, leave my set of
to Patsy Atkins.

LAST WILL AND TESTAMENT

I, Pat King, bequeath my ability to get along with all the teachers to all the juniors.

I, Betty Caudle, will my four years in high school to all the eighth graders.

I, Lucy Luffman, bequeath my Luffman talent for poetry to Dicky Minish.

I, David Jordan, leave my long, wavy locks to "Boodie" Harris and Faye Payne.

I, R. C. Osborne, bequeath my scintillating personality and gift of "gab" to Louis Neaves.

I, Bobby Nance, bequeath my luck in getting excused absences to Howard Hayes.

We, Frances Osborne and Gwyndolyn Walker, leave our extra pounds to Eldon Parks.

I, Ima Jackson, bequeath my admiration for the underclass boys to Donna Ray and Twinkle Jackson, as I'll be looking for someone older and more serious after graduation.

I, Frances Burcham, bequeath my Glee Club music to anyone willing to sing.

I, Bonnie Jane Hall, will my musical talent to Jane Boyles.

I, Phyllis Jennings, bequeath my majorette strut to Betty Ellen Harris.

I, A. C. Cockerham, bequeath my place as a band officer every year to Bonnie Bowman.

I, Bobby Eidson, leave my yellow pants to anyone who can and will wear them.

I, John Simmons, bequeath my love for "Jean" to Henry Clay Walters.

I, Polly Chipman, bequeath my seat in journalism to Vetreal Hinson, providing she takes it next year.

I, Mary Ann Harmon, bequeath my pieces of angel food cake to anyone who likes it.

I, Carolyn Freeman, will my desire to become a professional dancer to Dixie Ann Graham.

I, Jerry Lou Haynes, bequeath my membership in the Quill and Scroll to Dicky Minish.

I, Marie Gaither, bequeath my quietness in class to John Henry Steele.

I, Della Myers, leave my position on the annual staff to the one who has the luck to obtain it.

I, Charles Fletcher, bequeath the place Betty Ellen and I use at lunch hour to John Henry Steele and Frances Russell.

I, Tommy James, will my sparkling, clean game pants to "Punchy" Shore.

I, Lorene Carter, bequeath my laugh to the person who thinks that he can imitate it.

We, Betty Ann DeBorde and Polly Bivins, leave our stencils, styli, mimeoscopes, and mimeographs to whoever thinks he has two hours a day to spend working on *Elk Antler* art.

We, the seniors of 1951, bequeath to the juniors, sophomores, freshmen, and eighth graders the right to advance one step farther on the road of life's achievement. Take a firm footing so that there need never be an occasion to fall or slide back.

We, the seniors of 1951, bequeath to the faculty, with special consideration to those who have taught us for four years, our everlasting appreciation and tribute for the work given to molding citizens of tomorrow. We can never repay the patience and understanding we have received, but can only express our appreciation and go out on life's highway a little better for having received it.

Polly Ann Bivins, *Testator*

JUNIOR CLASS

OFFICERS

Abie Harris ..... *President*

Pat Graham ..... *Vice-President*

Betty Wall ..... *Secretary*

John Atwell ..... *Treasurer*

JUNIORS

John Theodore Atwell
Barbara Bates
Bonnie Sue Bowman
Honor Bright

Anna Mae Beulin
Anne Carol Carter
David Causey
Mary Sue Chipman

Margaret Cleary
Ruthie Click
Rex Cockerham
Frankie Cooper

Jackie Cooper
Bob Creed
Edna Dillon
Sabrilla Dobbins

Eloise Foster
Billy Franci
Zetta Lou
Nancy Ga

Carolyn Gentry
J. B. Gentry, Jr.
Dixie Graham
Pat Graham

Linda Guyer
John Hampton
Norma Lee Hanks
Elizabeth Harris

JUNIORS

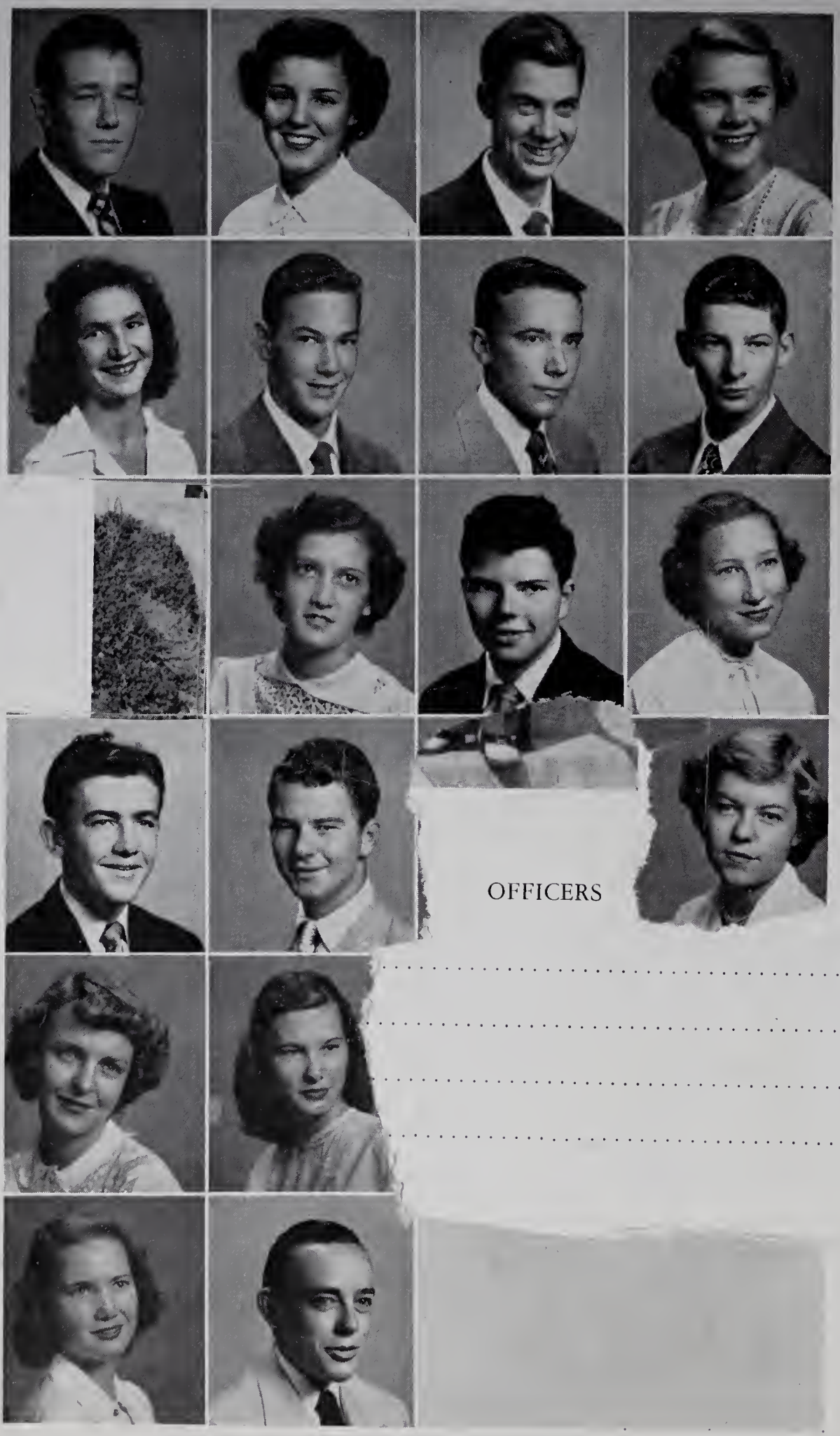

Edwin Freeland Harris, Jr.
Vetreal Hinson
Fred Holcomb
Thelma Marie Hunter

Gwen King
Sam D. Marshall
Sam W. Marshall
George McCoin

Richard Bryan Minish
Genevieve Money
Louis Neaves
Ann Osborne

Danny Park
Eldon Parks
Bettyjean Parks
Faye Payne

OFFICERS

. . . . . *Presi*

. . . . . *Vice-Preside* Price
Snow

. . . . . *Secret* Steele

. . . . . *Trea* hn Henry Steele

Betty Wall
Frank Young

JOHNSVILLE
14

25
15

SOPHOMORE CLASS

OFFICERS

Mary Martin ..... *President*

Charles Ashby ..... *Treasurer*

Emaline Mitchell ..... *Secretary*

J. L. Lowe, Jr. ..... *Vice-President*

Peggy Jean Adams
Charles Ashby
Patsy Atkins
Lucy Ann Ball
Johnny Bell

Jean Bowman
Sarah Boyles
Mabel Brinegar
Janet Burcham
Barbara Cave

Frank Chapman
Joyce Cochrane
Roger Collins
Clara Couch
C. E. Councilman

Kitty Cranford
Cathryn Darnell
Polly Dudley
Charles Edwards
Fred Eidson

Betty Jean Felts
Patsy Francis
Buddy Gaither
Jack Gentry
June Gentry

Carol Guth
Edna Guyer
Kay Guyer
Errol Hall
Patricia Hanes

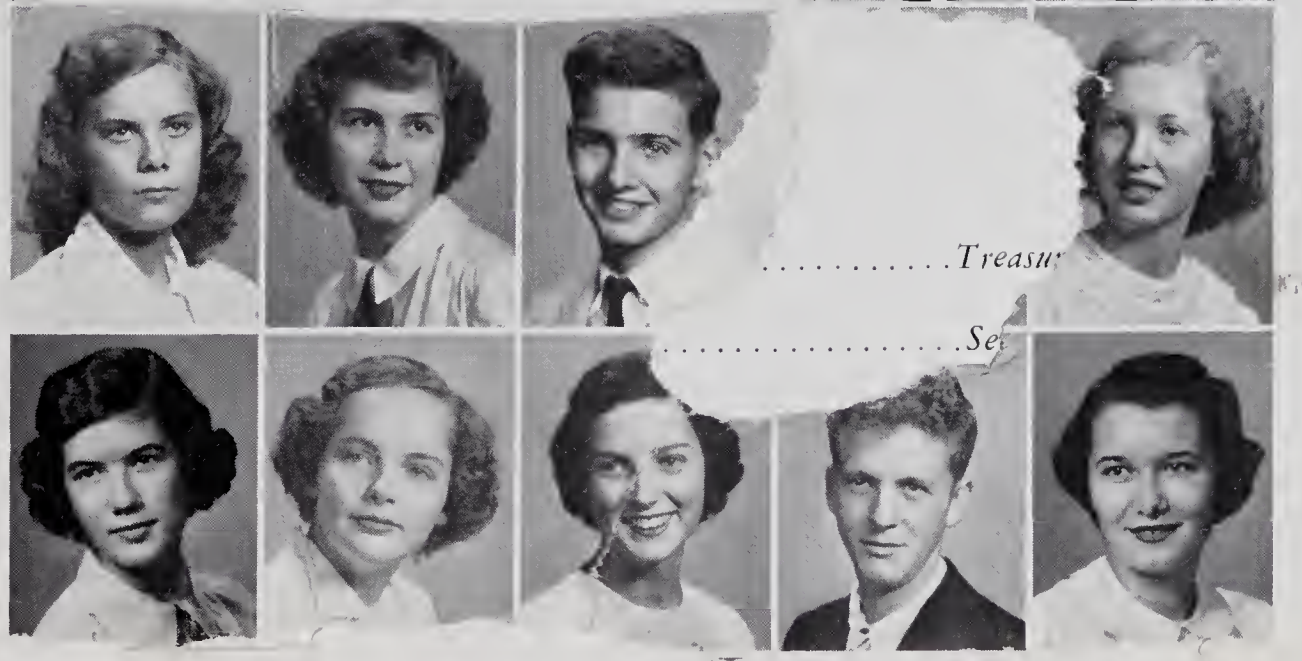

. . . . . Treasur

. . . . . Se

Bobby Holloway
Ronald Jennings
Georgia Jolley
Shirley Ann Lawrence
Paul Guy Lewis

J. L. Lowe, Jr.
Gilbert Lowery
Marian Virginia Maines
Lafayette Martin
Mary Lou Martin

Patsy Lou Martin
Parks McBride
Dan Miller
Jackie Miller
Emaline Mitchell

Lu-Senia Mounce
Virginia Pardue
Polly Price
Ann Durham Reece
Bobby Reinhardt

Frances Russell
Sammy Shore
Barbara Sofley
Carol Stuart
Betty Thomasson

Colleen Transou
Archie Tucker
Wanda Tulbert
Lois Mae Wagoner

FRESHMAN CLASS

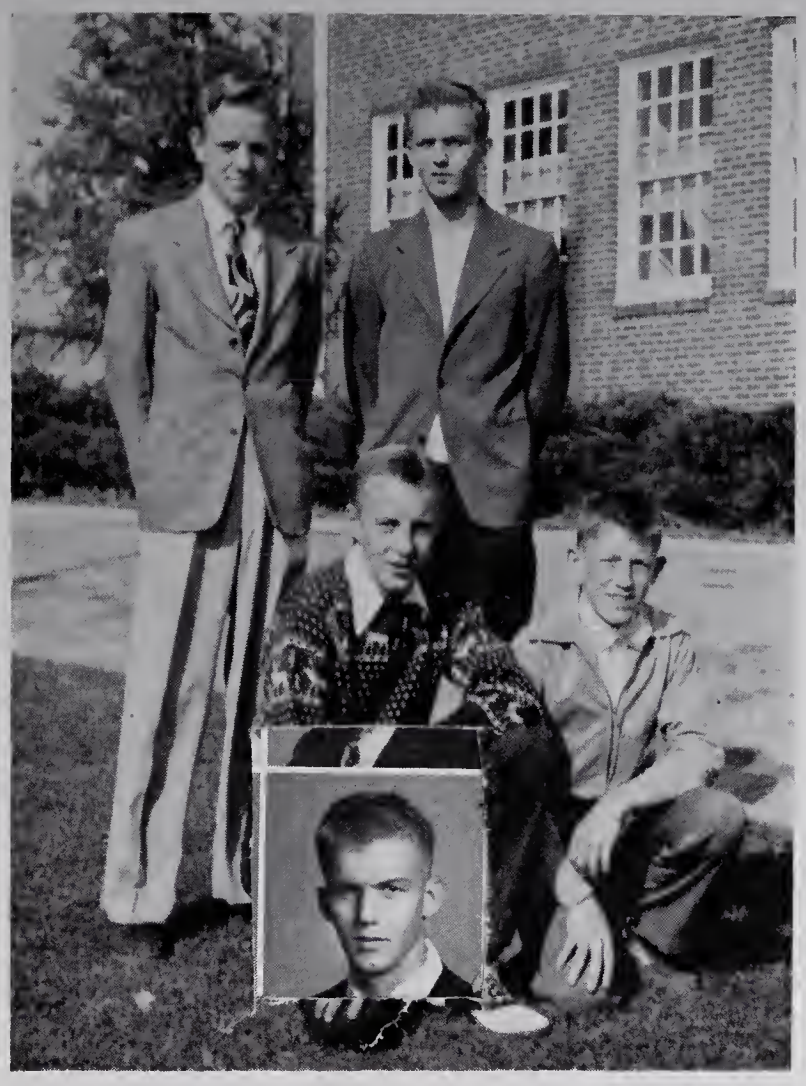

OFFICERS

First Row

Billy Joe Gentry . . . . . *Treasurer*

Charles Johnson . . . . . *Secretary*

Second Row

Jimmy Price . . . . . *Vice-Pre*

Nicky Shore . . . . . *Pre*

FRESHMEN

Jerry Adams
A. P. Alexander
Dorothy Barker
Velda Blackburn
Jane Boyles

Jackie Brown
Martha Bruce
Janice Butner
Shirley Caudle
Helen Chatman

Millie Cleary
Daniel Cockerham
Nancy Alice Cockerham
Sammy Cockerham
Maxine Collins

Peggie Collins
Frankie Combs
Barbara Cooper
Mildred Cooper
Sally Corder

Ailene Couch
Joann Couch
Jimmy Darnell
Johnny Davis
Betty Disher

Violet Durham
Kay Farrell
Miner Flynt
Billy Joe Gentry
Norma Jean Gentry

Mary Guyer
Tony Hanks
Peggie Harmon
Roger Lee Harpe, Jr.
Edith Hayes

Steve Hinshaw
Lena Holbrook
Nola Hutchins
Doris Ingool
Ruthie Jackson

Charles Johnson
Joseph Jurney
Joe Layell
Thelma Luffman
Phyllis Maines

FRESHMEN

Donald Marshall
Eddie Martin
Sylvia Martin
Rex Masten
Dorothy McBride

Betty Nixon
Murphy Osborne
Ellen Poplin
Jimmy Price
June Pruitt

Edith Ray
Peggy Reinhardt
Weldon Richardson
Jimmy Ring
Jimmy Rogers

Lana Settle
Maxine Settle
Nicky Shore
Mary Lois Smith
Patsy Sofley

Johnny Swaim
Jo Ann Teague
Gailya Tucker
Buddy Vestal
Pat Windsor

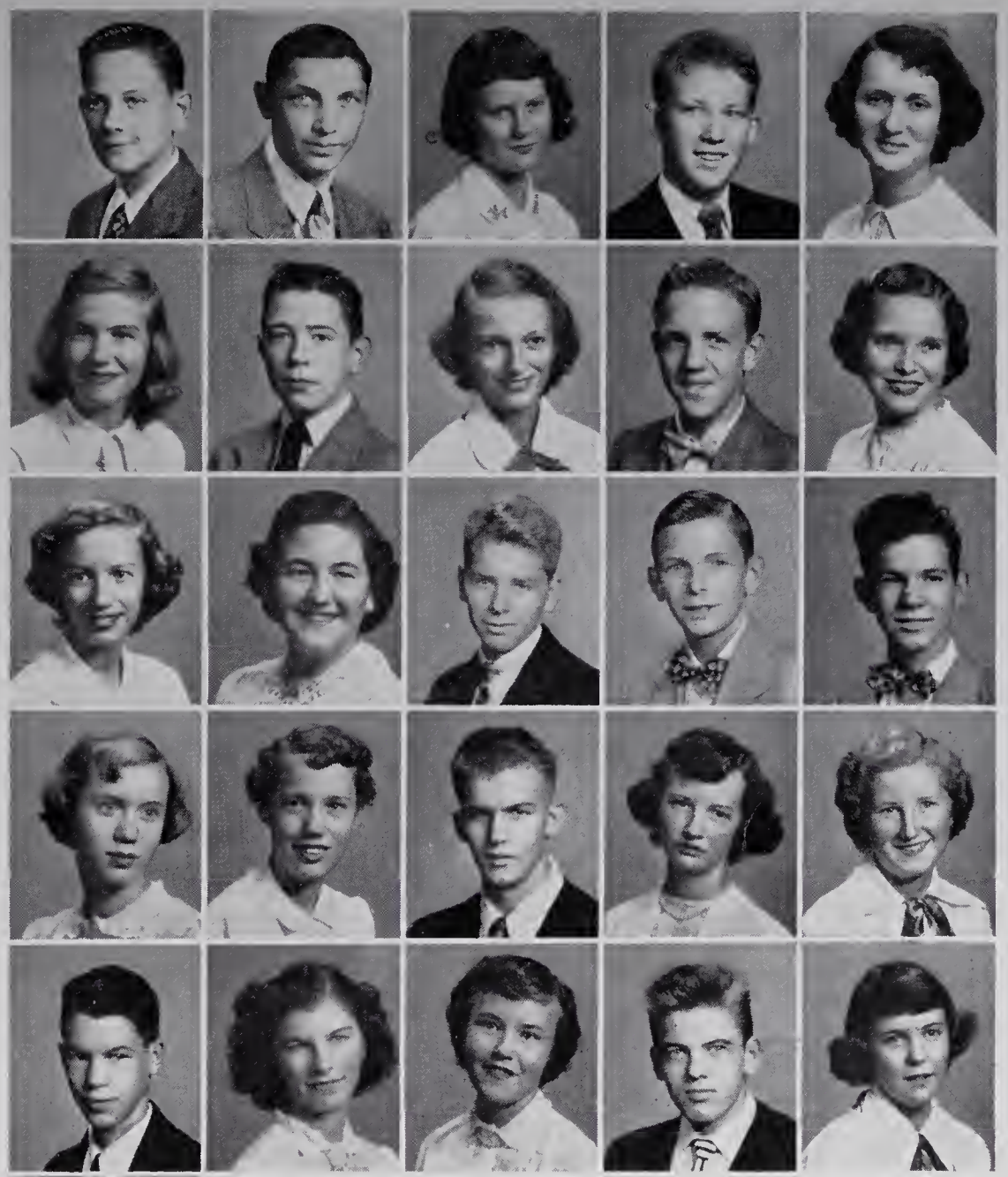

Donald Yarboro

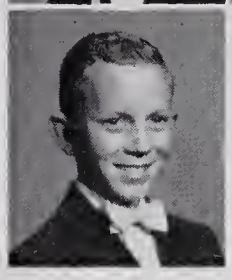

EIGHTH GRADE

MISS KELLY'S
HOMEROOM

First Row: Arlie Stanley, Ferrell Stroud, Alice Braxton, Nancy Swaim, Melba Blevins, Delores Wagoner, Billy Transou, Walter Burch, Bill Edwards, El Burcham • *Second Row:* Dorothy Hodges, Josie Lee Irvin, Twinkle Jackson, Barbara Adams, Rena Adams, Marilyn Park, Barbara Sale, James Chappell, Allen Osborne • *Third Row:* Harold Hinson, Jimmy Sloop, Howard Tucker, Miss Jewell Kelly, Adviser.

MISS LINNEY'S
HOMEROOM

First Row: Wendell Guth, Larry Simmons, B. W. Harris, Jr., Lyndon DeBorde, Jimmy Jolly, Vickie Franklin, Annie Sue Jackson, Doris Park, Frances West, Barbara Swaim, Evelyn Cleary, Wilma Cheek • *Second Row:* Felix Yarboro, Lorene Tucker, Hazel Darnell, Rose Marie Smith, Donna Blackburn, Wilma Chipman, Clara Haynes, Betsy Ball, Barbara Newman, Kay Beulin, Nancy Darnell, Margaret Fletcher • *Third Row:* Miss Betty Linney, Adviser; Bruce Hinson, Bobby Roth, Bud Holcomb, Jimmy Woodruff, Edward Blackburn, Bobby Adams.

MR. MELVIN'S
HOMEROOM

First Row: Bill Tulbert, Clayton Richardson, Linda Jennings, Glenda Caudle, Marquita Thomas, Mary Ann Long, Watana Owens, Mary Ann Laffoon, Jane Hinson, Dick Hodel, Ralph Triplette • *Second Row:* Jimmy Bivins, Allen Hall, Glenda Lowe, Joe Price, Henry Hampton, Donna Raye, Aubrey Merritt, Jimmy Billings, Hollis Tucker, Bud Collins, Mr. Neil Melvin, Adviser; Donald Collins.

Activities

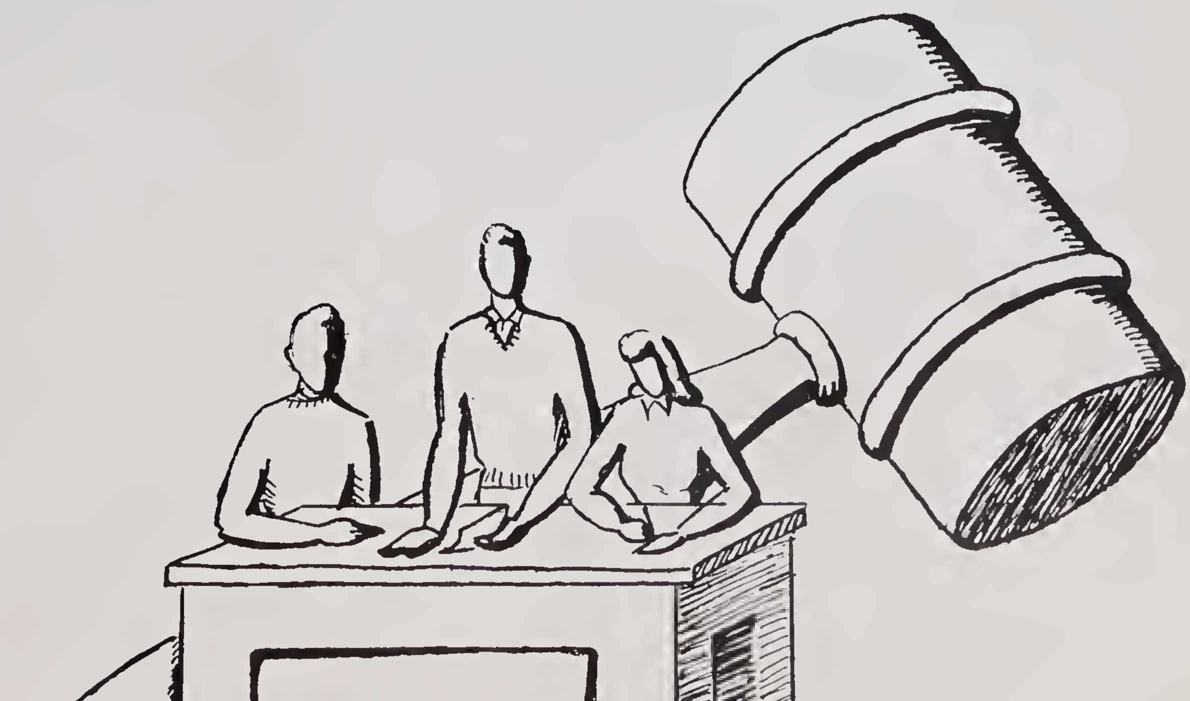

STUDENT COUNCIL

The purpose of this organization shall be to develop a more effective spirit of cooperation between students and faculty, and to establish and maintain high standards of honor, to create a respect and ambition for high scholastic attainments, to aid in the maintenance of a Christian atmosphere, to foster school spirit and show organization, and to promote good citizenship among its students.

Seated: Mr. F. C. Schiebout, Adviser; Bob Creed; Carolyn Freeman, Secretary; R. C. Osborne, President; Danny Park, Vice-President; David Jordan, Treasurer • *Second Row:* Delores Wagoner, Ann Durham, Larry James, Nicky Shore, Louis Neaves, Betty Ann DeBorde, Elizabeth Ann Harris, Patsy Francis, Charles Ashby, Lyndon DeBorde, Allen Hall.

SPANISH CLUB

LATIN CLUB

SPANISH CLUB

First Row: Miss Doris Cline, Adviser; Helen Brookshire, Polly Bivins, Chaplain; Jerry Lou Haynes, Bettyjean Parks, Roselyn Calloway, Vice-President; Carolyn Gentry, Zetta Lou Freeman • *Second Row:* David Jordan, President; John Atwell, Bobby Eidson, Treasurer; Abie Harris, Secretary; Bill Barnette, Sam W. Marshall, Charles Ashby.

LATIN CLUB

First Row: Fred Eidson, Janet Walker, Carol Stuart, Shirley Helton, Treasurer; Patricia Hanes, President; Janice Butner • *Second Row:* Miss Emma Cooke, Adviser; Joyce Cochrane, Murphy Osborne, Johnny Davis, Miner Flynt, Gwen King, Kitty Cranford, Chaplain; Gwyn Walker, Frances Russell, Sarah Boyles, Secretary; Ellen Poplin, Jane Boyles • *Third Row:* Larry James, J. L. Lowe, Jr., Reporter; Gilbert Lowery, Kay Farrell, Nicky Shore, Charles Edwards, Polly Price, Program Chairman; Betty Thomasson, Carol Guth, Betty Ellen Harris, Vice-President; Jackie Brown.

Walker

Osborne

Myers

THE ELK STAFF

Gwyn Walker ..... *Editor-in-Chief*

Frances Osborne ..... *Business Manager*

Della Myers ..... *Circulation Manager*

QUILL AND SCROLL

Seated: Jean Adams, Polly Bivins, Jerry Lou Haynes • *Standing:* Della Myers, Frances Osborne, President; Roselyn Calloway, Secretary; Gwyn Walker.

THE ELK ANTLER STAFF

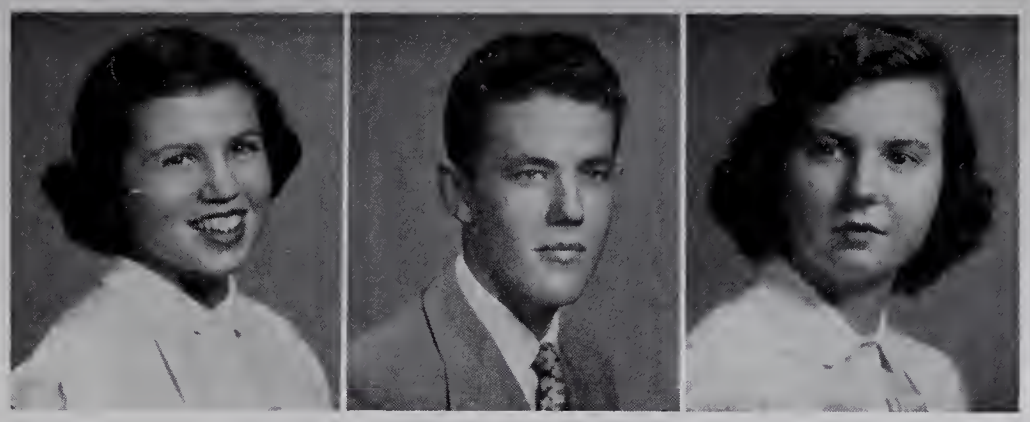

Adams Osborne Bivins

Jean Adams ..... *Editor-in-Chief*
R. C. Osborne ..... *Business Manager*
Polly Bivins ..... *Art Editor*

First Row: Jean Adams, Gwyn Walker, Frances Osborne, R. C. Osborne, David Jordan, Polly Bivins, Carolyn Freeman, Betty Ann DeBorde, Eldon Parks • *Second Row:* Vetreal Hinson, Della Myers, Roselyn Calloway, Charles Fletcher, Hallie Haynes, Johnny Hunter, Ima Rea Jackson, Bobby Steele, Jerry Lou Haynes, Polly Chipman, John Simmons, Bob Creed.

BETA
CLUB

BETA CLUB

First Row: Betty Caudle, President; Gwyn Walker, Secretary; Polly Bivins, Chaplain; Bonnie Jane Hall, Treasurer; Jean Adams, Vice-President • *Second Row:* Bonnie Bowman, Bettyjean Parks, Carolyn Gentry, Edna Dillon, Margaret Cleary, John Hampton, Sabrilla Dobbins, Danny Park • *Third Row:* Zoella Martin, Roselyn Calloway, Maxine Couch, Dixie Ann Graham, Elizabeth Ann Harris, Pat Graham, Mr. W. R. Richardson, Adviser; Louis Neaves.

MARSHALS

MARSHALS

First Row: Bonnie Bowman, Edna Dillon, Chief; Elizabeth Harris • *Second Row:* Dixie Ann Graham, Bettyjean Parks, Pat Graham.

HI-Y
CLUB

TRI-HI-Y
CLUB

HI-Y CLUB

First Row: Charles Ashby, J. L. Lowe, Danny Park, Eldon Parks, Dickie Minish, Abie Harris, Sergeant-at-Arms; Louis Neaves, Treasurer; Charles Fletcher, Charles Cockerham • *Second Row:* Vernon Price, Adviser; Sam W. Marshall, Johnny Bell, Tommy Sprinkle, Mickey Wagoner, Errol Hall, C. E. Councilman, Billy Barnette, Bobby Nance, Fred Eidson, Roger Collins, Tommy Yarboro • *Third Row:* John Hampton, R. C. Osborne, Secretary; John Henry Steele, Billy Francis, Charles Edwards, Brady Sloop, Roland Brown, Bobby Eidson, David Jordan, President; Tommy James, Vice-President; John Atwell, John Simmons.

TRI-HI-Y CLUB

First Row: Patsy Francis, Emaline Hayes, Wanda Tulbert, Janet Walker, Frances Russell, Georgia Jolley, Vetreal Hinson, Ann Osborne, Zetta Lou Freeman, Pat Graham, Treasurer; Betty Lou Wall, Faye Payne, Ann Carol Carter, Peggy Adams, Ellen Poplin, Janice Butner, Sylvia Martin, Ruthie Click, Jean Adams, Patricia Hanes, Emaline Mitchell • *Second Row:* Jane Boyles, Joyce Cochrane, Bonnie Jane Hall, Barbara Cooper, Cathryn Darnell, Betty Ruth Nixon, Margaret Cleary, Clara Couch, Jackie Sloop, Mildred Cooper, Phyllis Maines, Marie Hunter, Mary Sue Chipman, Edna Guyer, Betty Jean Holbrook, Pat Windsor, Marie Gaither, Edith Hayes, Carol Stuart, Shirley Helton, Patsy Martin, Angelene Holbrook • *Third Row:* Miss Betty Linney, Adviser; Polly Bivins, President; Carolyn Freeman, Betty Ann DeBorde, Helen Brookshire, Polly Price, Betty Ann Thomasson, Edna Dillon, Nancy Gambill, Mary Martin, Norma Lee Hanks, Jackie Brown, Sarah Glenn Boyles, Kitty Cranford, Betty Gail Disher, Elizabeth Ann Harris, Secretary; Dorothy Transou, Gwyn Walker, Frances Osborne, Faye Wilmoth, Shirley Lawrence, Greta Cheek, Dixie Ann Graham, Vice-President.

FUTURE
HOMEMAKERS
OF AMERICA

4-H
CLUB

FUTURE HOMEMAKERS OF AMERICA

First Row: Patsy Martin, Norma Gentry, Edna Guyer, Virginia Pardue, Wanda Tulbert, Historian; Linda Guyer, Vice-President; Lois Wagoner, Mary Lee Price • *Second Row:* Faye Wilmoth, Nola Sue Hutchins, Gwyn Walker, Treasurer; Peggy Harmon, Kay Guyer, Song Leader; Georgia Jolly, Genevieve Money, Mary Ann Harmon, President • *Third Row:* Miss Mary Holland, Club Adviser; Bettyjean Parks, Shirley Lawrence, Carolyn Freeman, Betty Ann DeBorde, Secretary; Lucy Ann Ball, Dorothy Transou, Reporter; Sally Corder, Janet Walker, Frances Osborne, Parliamentarian.

4-H CLUB

Seated, First Row: Roger Collins, Paul Guy Lewis, Sammy Cockerham, Murphy Osborne, Johnny Bell, Mickey Wagoner • *Second Row:* Jimmy Woodruff, Jimmy Rogers, Dorothy Transou, Kay Guyer, Secretary • *Third Row:* Tommy Yarboro, John Simmons, Bernard Jackson, Edna Guyer, Treasurer; Barbara Cooper, Lafayette Martin, Edith Hayes • *Fourth Row:* Jerry Lou Haynes, Ruthie Jackson, Lois Wagoner, Honor Lou Bright, Betty Jackson • *Standing:* Genevieve Money, Vice-President; Linda Guyer, Peggy Adams, Sabrilla Dobbins, Reporter; Peggy Harmon, Mary Lois Smith, Frankie Combs, Phyllis Maines, Marie Gaither, Jeanette Lewis, Mary Ann Harmon, Frances Osborne, Ima Jackson, Anna Jean Holbrook.

BAND

GLEE CLUB

-ERLEAD

Jean Adams, *Chief*

Ruthie Click, Shirley Hele

nnie Jane Hall, Polly Bivins,

et Burcham

BAND

Student Director: Bonnie Bowman • *President:* Sarah Boyles • *Vice-President:* A. C. Cockerham • *Librarian:* Polly Price • *Director:* Joseph R. Austell • *Drum Major:* Bobby Holloway • *Drum Majorettes:* Ann Durham, Patricia Hanes, Phyllis Jennings • *Cornets:* Bonnie Bowman, Mike Carpenter, Billy Eidson, Phillip Hinshaw, Larry James, Brent Johnson, David Myers, Bobby Noe, Bobby Roth, Richard Royall, Harry Smith, Carol Stuart • *Clarinets:* Sarah Boyles, Pat Cass, Kitty Cranford, Nancy Darnell, Margaret Fletcher, Johnnie Martin, Steve Hinshaw, Barbara Sale, Jimmy Shore, Larry Simmons, Charles Walters, Felix Yarboro • *E Flat Clarinet:* Jimmy Darnell • *Bass Clarinet:* Jean Bowman • *Saxophones:* A. C. Cockerham, William Davis, Julia Leary, Kedron Norman, Polly Price • *Baritones:* Fred Eidson, Wendell Guth, Gilbert Lowery • *French Horn:* Jay Braxton, Tommy Holcomb • *Flutes:* Daniel Cockerham, Helen Cranford • *Trombones:* Johnnie Davis, Charles Edwards, Carol Guth, Jerry James • *Bass:* John D. Haynes • *Percussions:* Donald Collins, Buddy Farrell Chris Glenn, Charles Johnson, Paul G. Lewis, Buddy Vestal.

GLEE CLUB

First Row: Mr. J. R. Austell, Director; Phyllis Jennings, Bonnie Hall, Zetta Lou Freeman, Marie Hunter, Jeanette Lewis, Ima Rea Jackson, Gwyn Walker, Genevieve Money, Betty Jean Jackson, Polly Chipman, Mary Ann Harmon, Kay Guyer, Marie Gaither • *Second Row:* Johnny Hunter, John Simmons, Dorothy Transou, Betty Ann DeBorde, Helen Brookshire, Carolyn Freeman, Vice-President; Jerry Barnette, Frances Burcham, President; Norma Lee Hanks, Frances Osborne, Roselyn Calloway, Della Myers, Anna Jean Holbrook, David Jordan • *Third Row:* Eldon Parks, Tommy Yarboro, Bernard Jackson. Bob Creed, Tommy James, A. C. Cockerham, R. C. Osborne, J. B. Gentry, Bob Nance.

D. O.
CLUB

MONOGRAM
CLUB

D. O. CLUB

First Row: Helen Couch, Bobby Laffoon, Barbara Issaes, Betty Ray, Lorene Carter, Jean Byrd, Greta Cheek, Secretary; Roy Bates, Hubert Whittington, Treasurer; Barnet Hall Shumate, Vice-President • *Second Row:* Mr. Neil Melvin, Adviser; Pat King, Zoella Martin, Betty Lou Spencer, David Hinshaw, Braxton Woodruff, Brady Sloop, Charles Cockerham, President; Roland Brown, Maxine Couch, Chaplain.

MONOGRAM CLUB

Seated: Tommy Sprinkle, C. E. Councilman, Sammy Shore, Bill Barnette, Abie Harris, Jimmy Price, J. L. Lowe, Jr., Gilbert Lowery • *Standing:* Coach Vernon Price, Adviser; Miss Jewell Kelly Adviser; Tommy James, President; David Jordan, Fred Holcomb, Sam Harris, John Henry Steele, R. C. Osborne, Howard Hayes, Mickey Wagoner, J. B. Gentry, Frank Young, Bob Creed, Treasurer; Bob Nance, Carolyn Freeman, Secretary; Danny Park, Edna Dillon, John Atwell, Ann Osborne, Polly Bivins, Zetta Lou Freeman, Dixie Ann Graham, Betty Lou Wall, Bonnie Jane Hall, Jean Adams.

CHEERLEADERS

Jean Adams, *Chief*

First Row: Emaline Mitchell, Ruthie Click, Shirley Helton, Pat Graham, Dixie Ann Graham, Carolyn Freeman, Bonnie Jane Hall, Polly Bivins, Edna Dillon, Elizabeth Ann Harris.

Second Row: Angelene Holbrook, Janet Burcham, Marie Hunter, Ann Osborne, Shirley Lawrence, Gwyn Walker, Frances Osborne.

Third Row: Mary Lois Smith, Jackie Brown, Sylvia Martin, Norma Hanks, Wanda Tulbert, Kitty Cranford.

Fourth Row: Janice Butner, Betty Jean Holbrook, Phyllis Maines, Jane Boyles, Sarah Boyles.

Fifth Row: Janet Walker, Ellen Poplin, Pat Windsor.

FOOTBALL

First Row: Buddy Gaither, John Atwell, A. P. Alexander, Billy Barnette, Danny Park, Barnet Shumate, Mickey Wagoner, J. B. Gentry, Nicky Shore.

Second Row: Murphy Osborne, Tommy Sprinkle, Jackie Cooper, Sam Harris, Johnny Davis, Sammy Shore, Jack Gentry, Louis Neaves, Tommy James, Captain; David Jordan.

Third Row: J. L. Lowe, Jr., Gilbert Lowery, Larry James, Rex Masten, Howard Hayes, R. C. Osborne, Co-Captain; Abie Harris, Jimmy Price, Billy Francis, Mr. Vernon Price, Coach.

GIRLS'
BASKETBALL

BOYS'
BASKETBALL

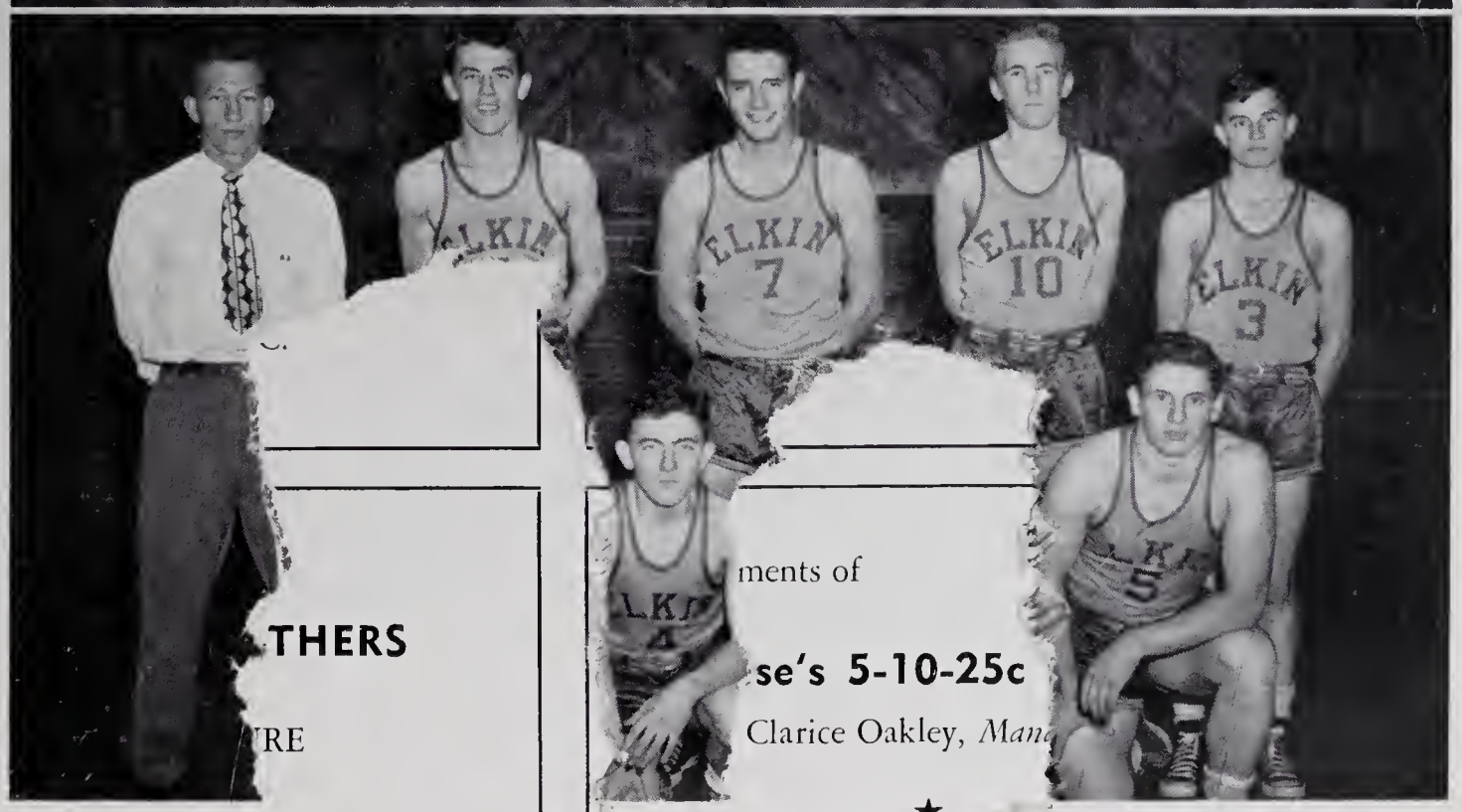

THERS
RE
ments of
se's 5-10-25c
Clarice Oakley, *Mana*
★
Road, N. C.

GIRLS' BASKETBALL

First Row: Mary Lee Price, Bettyjean Park, Ruthie Click, Jean Byrd, Pat Graham, Ann Osborne, Zetta Lou Freeman, Betty Lou Wall.

Second Row: Jackie Brown, Billie Ann Tinsley, Janice Butner, Janet Walker, Polly Price, Mary Martin, Frances Russell, Jacqueline Sloop, Barbara Cooper, Edith Hayes.

Third Row: Miss Jewell Kelly, Coach; Ellen Poplin, Pat Seagraves, Patsy Holcomb, Carol Guth, Mildred Cooper, Joan Hudson, Lana Settle.

BOYS' BASKETBALL

First Row: John Henry Steele, Danny Park, J. L. Lowe, Jr., Mickey Wagoner.

Second Row: Mr. Jim Hayworth, Coach; R. C. Osborne, Bob Creed, Joe Jurney, Bill Barnette.

BASEBALL

First Row: [illegible] oach; Ho[illegible] noth, Sam Harris, Bobby Nance, Mi[illegible] my Shore, [illegible] Councilman.

Second R.[illegible] anage[illegible] Walters, Bob Creed, Billy Francis, Roy Key, J[illegible] John Hei[illegible] rne, Paul Gwyn, Manager.
P. Alexander, P[illegible]

Compliments of

MAYBERRY-HART MOTORS
INCORPORATED

Desoto Plymouth
G. M. C. Trucks

★

Phone 450 Sales and Service
Elkin, N. C.

REDDY KILOWATT

Your Electrical Servant

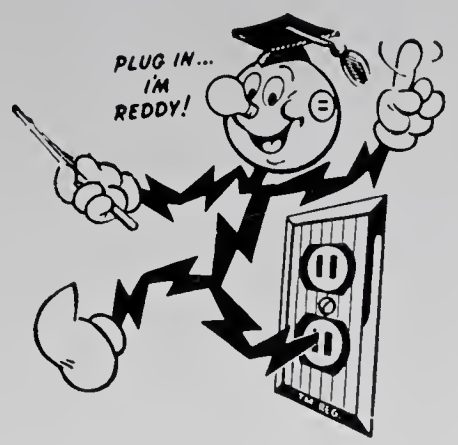

Duke Power Company

WOLFE BROTHERS

FURNITURE

Phone 3-F-23 State Road, N. C.

Compliments of

Rose's 5-10-25c Store

Clarice Oakley, *Manager*

★

No. 108 Elkin, N. C.

Wilkes Transportation Corporation

Local and Charter Service

Everywhere, Everytime

Phone 696 North Wilkesboro, N. C.

Compliments of

Redmon's Studio

Elkin, N. C.

"Photography in the modern manner"

...DONATIONS...

Dr. James A. Harrell

Dr. R. B. Harrell

Dr. Olivia Abernethy

Mathis Jewelry Store

T. L. Hayes Co., Inc.

Speas-Lee Hardware, Inc.

Boonville Drug Store

State Road Hardware

Dot's Beauty Shop

Charles M. Neaves

Comb's Produce

North Elkin Radio Service

Earl C. James

James Randleman

Dr. W. B. Reeves

Dr. J. William Jolley

Dr. L. D. Pruett

Ed Snyder's

Mastercraft Shoe Shop

Dr. Claude A. McNeil, Jr.

Dr. James H. Howard

J. S. Elmore

Tom's Studio

Roy Bates

Peele & Thompson Radio and Appliance

Dr. Ralph M. Cooke

Mollie Dobbins

Hayes and Speas

Dr. H. L. Johnson

Lewis Alexander

Dr. V. W. Taylor

Dixie Graham

A. M. Crater

Compliments of

H. C. Burcham and Son, Inc.

General Contractors

Elkin, N. C.
1120 Elk Spur Extension, Phone 61-W

Compliments of

Lucy Gray's Beauty Shoppe

★

Phone 380
Elkin, N. C.

Griffin Sporting Goods

Mac Gregor — Goldsmith
Athletic Equipment

Office and School Supplies — Gift Items

Elkin, N. C.

THE NORTH WILKESBORO

Coca-Cola Bottling Co.

★

Drink Coca-Cola
Work Refreshed

Turner Drug Co., Inc.

For the Best in Fountain Service

Elkin, N. C.

George E. Royall — Edwin Royall
Henry Dillon

It pays to look your best.

See Cockerham's Barber Shop

J. I. Cockerham G. D. Calloway

★

State Theater Building — Phone 69

Watches — Diamonds — Jewelry

Carl W. Steele
Jewelry Store

Elkin, N. C.

Compliments of

J. C. Penney Co.

108 E. Main Elkin, N. C.

Phone 139

Compliments of

SURRY

Hardware Company

QUALITY AND SERVICE

Phone 38 Elkin, N. C.

Compliments of

CASH & CARRY

INCORPORATED

WHOLESALE AND RETAIL

★

Elkin, N. C.

High Quality School Supplies

GRAHAM

&

CLICK

★

ELKIN, N. C.

Home Furniture of Elkin

and

Better Homes of
North Wilkesboro

Compliments of

McDaniel's Department Store

Phone 185

Compliments of

CHATHAM GRILL

ELKIN, NORTH CAROLINA

★

The Bank of Elkin

★

Members of the
Federal Deposit Insurance Corporation

Phone 80 Elkin, N. C.

Compliments of

Elk Pharmacy

Always at Your Service

Phone 310 Elkin, N. C.

Compliments of

Pepsi-Cola Bottling Co.

Phone 590 Jonesville, N. C.

Compliments of

Marlin's Esso Service

262 East Main Street

Phone 251 Elkin, N. C.

For High Quality

Meats and Groceries

F. A. Brendle & Son, Inc.

★

Compliments of

Mary's Beauty Shop

Phone 156 Elkin, N. C.

The Elkin Lumber Co.

Appreciates Your Patronage

Elkin, N. C.

Compliments of

Thomasson Florist

Flowers for All Occasions

Elkin, N. C.

**Boonville
Cleaners and Laundry**

For Cash and Carry

Prompt Service Phone 2501

Compliments of

White Swan Laundry

★

Compliments of

**Beaver Creek Weaving
Company, Inc.**

Boonville, N. C.

Whitner Lumber Co.

State Road Phone 2-F-11

Wholesale and Retail Building Material

Compliments of

Osborne Cash Grocery

Elkin, N. C.

Phone 773-M

Coke's Place

Pit Barbecue
Plates and Sandwiches
Soft Drinks

Phone 676

Modern Furniture Co.

Phone 398

Complete House Furnishings

We Specialize in Floor Coverings

Compliments of

A. O. Bryan

Elkin, N. C.

Compliments of

Holcomb Bros., Inc.

Plumbing and Heating

Elkin, N. C.

Congratulations and Best Wishes
To the Class of 1951

Elkin-Jonesville Building and Loan Association

★

F. W. Chevrolet, Inc.

Sales and Super Service
Wreck Service

Elkin, N. C.
Day Phone 255 Night Phone 474-J

Hall-Knott-Edwards

Mac Gregor Sportswear

Arrow Shirts Freeman Shoes

Compliments of

Minute Grill

Phone 581

W. M. Wall
JEWELER

Watches — Jewelry — Fountain Pens

Phone 56 Elkin, N. C.

M. & F. Used Car Company

Kaiser, Frazer, and Henry J.

Sales and Service

North Bridge Extension

Day Phone 523 Night Phone 675-M

Elkin, N. C.

Compliments of

Kennedy Auto Supply

Elkin, N. C.

Compliments of

Mathis & Morrison Furniture Co.

Elkin, N. C.

Isenhour's Jewelry

Gifts that Last

Main Street Elkin, N. C.

Carolina Bloomer Company

Rayon and Nylon
Non-run Tricot Panties

Elkin, N. C.

Compliments of

Elkin Leather Company

Everything in Leather

Elkin, N. C.

Compliments of

Blackwelder Furniture Company

The Home of Quality Furniture For Less Money

Open Till 7:30 P. M.

Phone 549 Jonesville, N. C.

Ratledge Service Station

Oil and Gas that Saves You Cost
From Tank Car to Car Tank

Elkin, N. C.

Compliments of

Cheek's Jeweler Store

Phone 584 Jonesville, N. C.

Compliments of

Harris Appliance Co.

Frigidaire Appliances

Phone 250 Elkin, N. C.

Elk Printing Co., Inc.

Quality Printing

Publisher of *Elkin Tribune*

Phone 96 Elkin, N. C.

Compliments of

J. M. Franklin

Architect and Engineer

Elkin, N. C.

Compliments of

Lawrence Dry Cleaners

Phone 187 Elkin, N. C.

CHATHAM BLANKETS

★

★

★

Devoted To Elkin's Progress

★

★

★

CHATHAM MANUFACTURING COMPANY

ELKIN, NORTH CAROLINA

Compliments of

Hensel Lumber Co.

Elkin, N. C.

Compliments of

Butner and McLeod Motor Co.

"Your Friendly Ford Dealers"

Elkin, N. C.

Triangle Super Service
Cecil Crouse, Owner

Wholesale
Fuel — Kerosene — Gasoline

Intersection of Highway 67-21

Phone 69 Jonesville, N. C.

"Our name is our motto"

Brown's Machine Co.

Electric and Acetylene Welding

Phone 237

For the Best in Entertainment

Reeves, Lyric, and State

★

Cato's

★

Your Friendly Ladies' Wear Store

For Farming Equipment See

Surry Tractor Co.

★

Snow Motor Company

Sales Buick Service — Elkin, N. C.

When better automobiles are built,
Buick will build them.

Phone 613

Fresh Fruits and Vegetables

The BASKETERIA, Inc.

★

101 Main Street
Elkin, N. C.

Compliments of

BRENDLE
Cash Wholesale. Inc.

★

J. D. BRENDLE

ABERNETHEY'S

A Good Drug Store

★

★

Phone 42
Elkin, N. C.

Belk-Doughton
COMPANY

Clothing for All Occasions

Phone 90
Elkin, N. C.

Service Quality

L. G. BALFOUR COMPANY

Class Rings and Pins
Commencement Invitations
Club Insignias
Memorial Plaques
Diplomas
Personal Cards

Represented by Mr. John Beale, Jr.
P. O. Box 97
Johnson City, Tennessee

Value Beauty

Compliments of

SYDNOR-SPAINHOUR COMPANY

A Modern Department Store

★

Elkin, N. C.

Poplin Motors, Inc.

Charles C. Poplin

Distributor of the Texas Co.
Petroleum Products

Phone 495

Oldsmobile Sales and Service

ELKIN FURNITURE COMPANY

★

Manufacturers of
BEDROOM FURNITURE

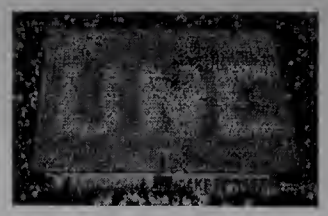

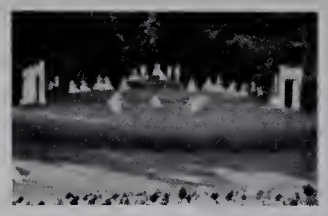

LASSITER CORPORATION

CHARLOTTE, NORTH CAROLINA

School Publications