ELKIN HIGH SCHOOL
ELKIN N.C.

Charles Gerald
Carpenter

Presented by the Annual Staff

of

Elkin High School

Elkin, North Carolina

1961

JANE CRANFORD.....*Editor-in-Chief*

JO ANN FOSTER.....*Assistant Editor*

MR. ROBERT CRISSMAN.....*Sponsor*

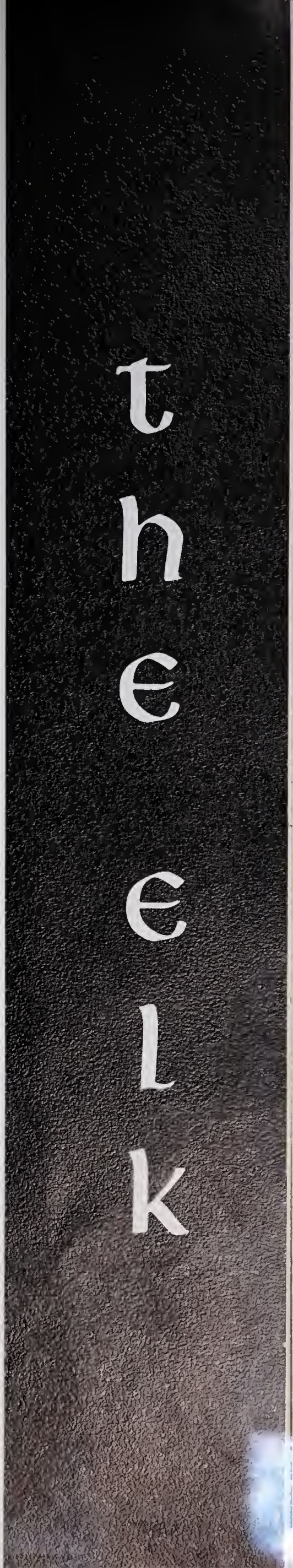

FOREWORD

The Elk of 1961 presents a photographic record of this year's activities and personalities, disappointments and highlights. We sincerely hope that our yearbook will renew for you the spirit and ideals of the past year and that through it you will be able to look back with pride and satisfaction upon 1961 at Elkin High School. To you, the students, faculty, alumni, and friends of Elkin High, we, the Class of 1961, present our Sixty-one Elk.

Best Wishes!
I have really enjoyed
teaching and kidding with
you (not to mention
wr:dge).
Paul D. Atwell

MR. PAUL D. ATWELL

Dedication

To one whose cries of "Silence!" terrify us all, whose colloquialisms murder the "King's English", and whose fierce countenance is enough to make anyone snicker, we dedicate our '61 Elk. To one who has taught us within and beyond the classroom, who has given willingly of his time and talent to make our years at Elkin High School profitable, and who, by his ability as teacher, singer, and counselor, has impressed us all, we, the Senior Class of 1961, dedicate the '61 Elk to Mr. Paul D. Atwell.

administration

Seated: Mr. Richard Atkinson, Dr. V. W. Taylor. *Standing:* Mr. N. H. Carpenter, Mr. John Haynes, Mr. Joe Bivins, Mr. Wade Hampton.

MR. N. H. CARPENTER
Superintendent

MR. FRED W. ROGERS
Principal

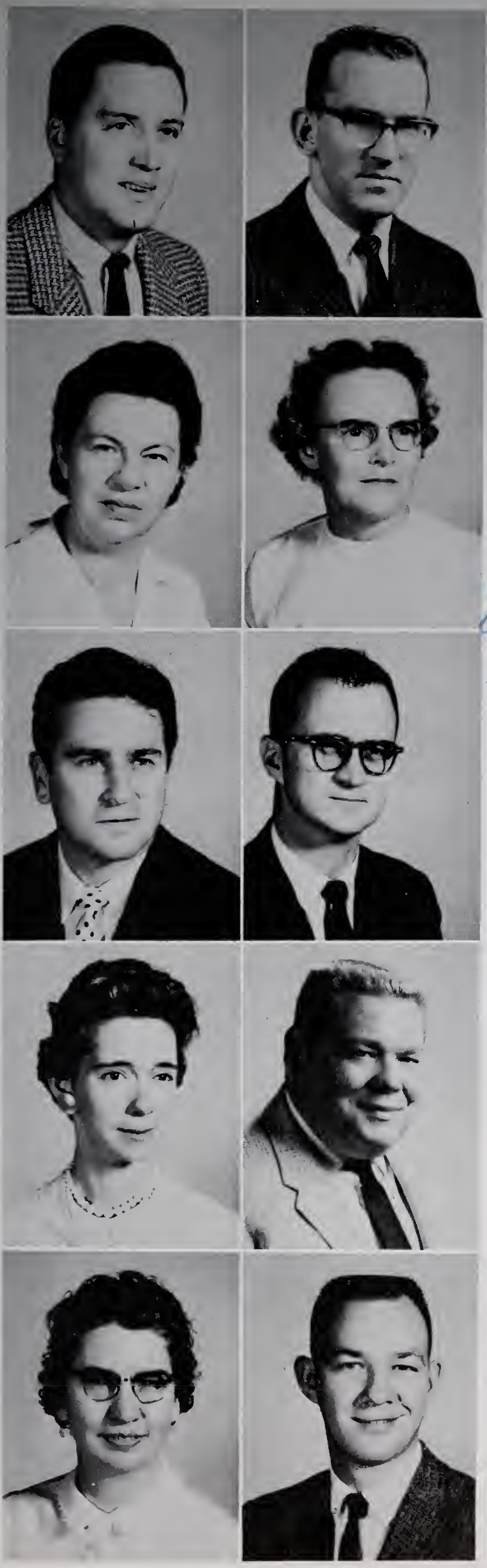

faculty

MR. DALE ALDRIDGE

B.S. in Industrial Arts
East Carolina College

MR. PAUL ATWELL

A.B. in English, History
High Point College

MRS. MARY BIVINS

A.B. in Mathematics
Woman's College of the University of North Carolina

MISS EMMA COOKE

A.B. and M.A. in English, Latin, Mathematics
Appalachian State Teachers College

Duke

Jerry,
Spero te futurum esse felicem
et laetum! affectionately,
Emma Cooke

MR. ROBERT CRISSMAN

B.S. in English, Physical Education
Appalachian State Teachers College

MR. CLAUDE ELDRIDGE

B.S. in Diversified Occupations, Mathematics
Appalachian State Teachers College

MRS. CLAUDE ELDRIDGE

A.B. in Psychology, Bible
Queens College

MR. BLOIS GRISSOM

B.S. in Physical Education, Social Studies
M.A. in Education
Appalachian State Teachers College

MRS. LAKE HAYNES

B.S. in English, Social Studies
Radford State Teachers College

MR. TOMMY HOLCOMB

B.S. in Business Education
Appalachian State Teachers College

faculty

MISS MARY HOLLAND

A.B. in Home Economics
Columbia College

MR. BERT JOINES

B.S. and M.A. in Science
Appalachian State Teachers College

MRS. ELEANOR KILBY

B.S. in Physical Education
Mars Hill College, Wake Forest College

MR. CHARLES MADISON

B.S. in Science
East Carolina College

MRS. ADRIAN NIXON

B.S. in Distributive Education, Commercial
Woman's College of the University of North Carolina

MRS. MAE PARDUE

B.S. in English
Appalachian State Teachers College

MR. CLYDE PARKER

A.B. in Bible, History, Education, M.E. in Education
Marion College, The University of North Carolina

MR. ROY RUSSELL

B.A. in Music
Wingate College, Wake Forest College

MISS ANN SEBASTIAN

B.S. in Library Science, Grammar Grade Education
Appalachian State Teachers College

MR. ROBERT WALKER

B.S. in Science
Appalachian State Teachers College

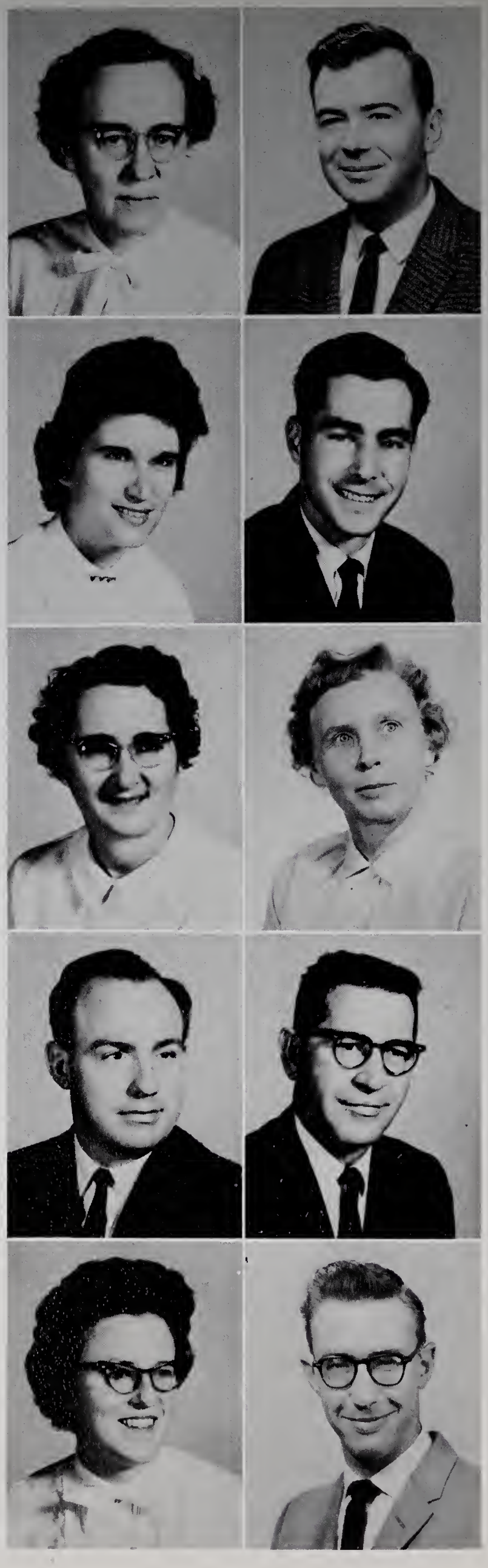

SENIORS 10-31
Officers 10
Mascots 11
Statistics 25-27
Superlatives 28-31

JUNIORS 32-35
Officers 32
Marshals 35

SOPHOMORES 36-38
Officers 36

FRESHMEN 39-40
Officers 39

EIGHTH GRADE 41-42
Officers 41

Classes

WALTER METZ
President

HARRY JENNINGS
Vice-President

Senior Officers

BARRY LANKFORD
Secretary

JANE CRANFORD
Treasurer

mascots

FREDDIE BROWN

MANDY SETTLE

seniors

MOLLY EDITH BARKER
"Miss America" . . . always late . . .
Davidson.

TOMMIE JACQULINE BATES
"Jackie" . . . happy-go-lucky . . . hot rod.

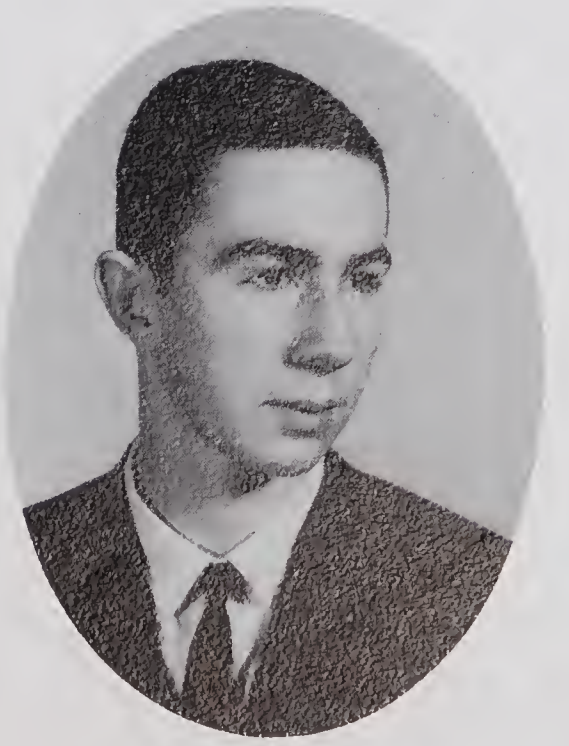

JOSEPH POWELL BIVINS
Wolfpack . . . slow . . . speller plus . . .
"Joe".

Seniors

JERRY RAY BLACKBURN
best personality . . . '36 Chevy . . .
citation . . . always WRIGHT!

SYBIL JEAN BYRD
Miss D. O. . . . quiet . . . nurse.

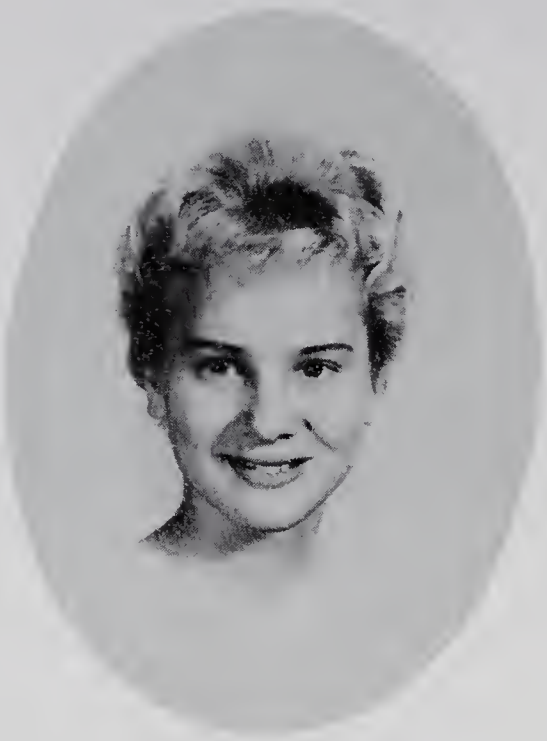

RITA ANN BRINEGAR
Barney . . . blonde . . . "sugar and spice."

ALICE CALHOUN
"Al" . . . Salem(s) . . . Miss Garden
Club.

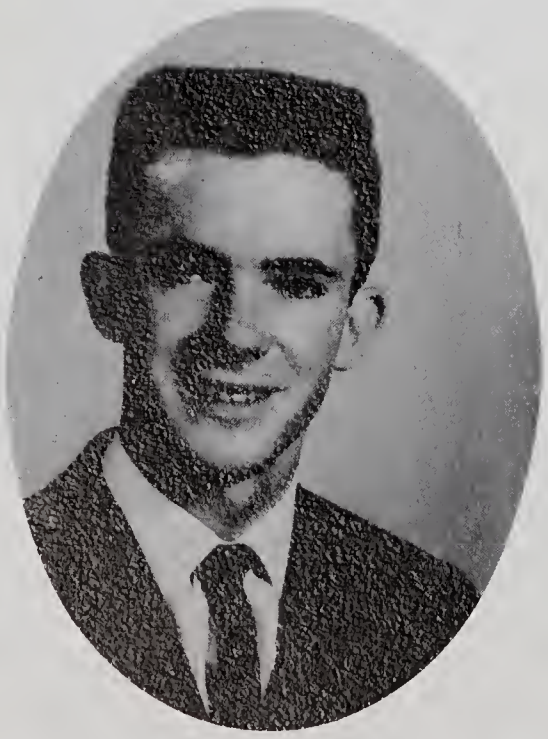

EDWARD MAURICE BUMGARNER,
JR.
"Butch" . . . old man . . . Blowing Rock
. . . minus one VW.

LINDA REBECCA CARLTON
Wayne . . . Rose's . . . talk, talk, talk.

MICHAEL DAVID CARROLL
Wake Forest . . . '51 Ford . . . beachcomber . . . "Mitch".

GEORGE CARSON, II
wisecracks . . . the TENNIS SHOE . . . "hit and run".

HILDA GAY CARTER
dimples . . . Miss Monogram . . . "baby talk".

Seniors

ALAN DAVIS CHAPPELL
"Buddy" . . . Reeves Theater . . . Proxy—D.O.

THOMAS ANDERSON CHIPMAN
quiet and shy . . . black, black hair . . . likeable.

JANE BROWN CRANFORD
"Miss Editor" . . . Beatnik parties . . . sophisticate.

Seniors

FRANK PARKER CURTIS, JR.
tall and silent . . . polite . . . "Twig".

ROBERT GWYN DILLON
ROMEO . . . "the big chew" . . . a worried man.

CAROL ANN DARNELL
Gaither . . . always with Linda . . . dainty.

JOHNNY YOUNG DOCKERY
"Deacon John" . . . timid . . . good natured.

PATSY LOU DARNELL
never without Eddie . . . true blonde . . . nice to look at.

LANNY GAYLE ELLIS
good sport . . . wreckless . . . loveable . . . "Yank".

Seniors

JOHN HOWARD FORD
WIFM . . . "tall, cool one" . . . Connie.

MARGARET EUNICE GREGORY
"Mickey" . . . jolly . . . "Yea, Duke!"

JO ANN FOSTER
"twinkle-toes" . . . dark brown eyes . . . just a little bit crazy!

CAROLYN ELIZABETH HAMPTON
Barry . . . personality plus . . . "61(?) . . . why, we're wonderful!"

STEPHEN MONROE FREEMAN
N. C. State . . . integrity . . . man of few words.

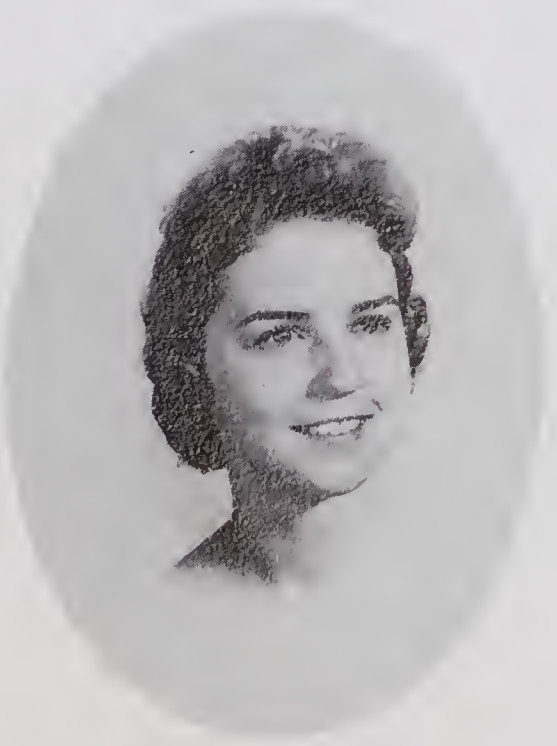

ALMA ELDRIDGE HARMON
Belk's . . . cute . . . quiet.

Seniors

JUDITH GLENN HARRIS
"Judy" . . . H_2O_2 blonde . . . best sport.

VIVIAN ANNETTE HAYES
flirt . . . "Chief Pee-Wee" . . . yackety-yak!

REGINALD LEE HARRIS, III
"Reggie" . . . golf . . . "wolf" . . . cute.

ESKER RAY HINSON
"Lover" . . . (horses, girls, cars) . . . M.P.

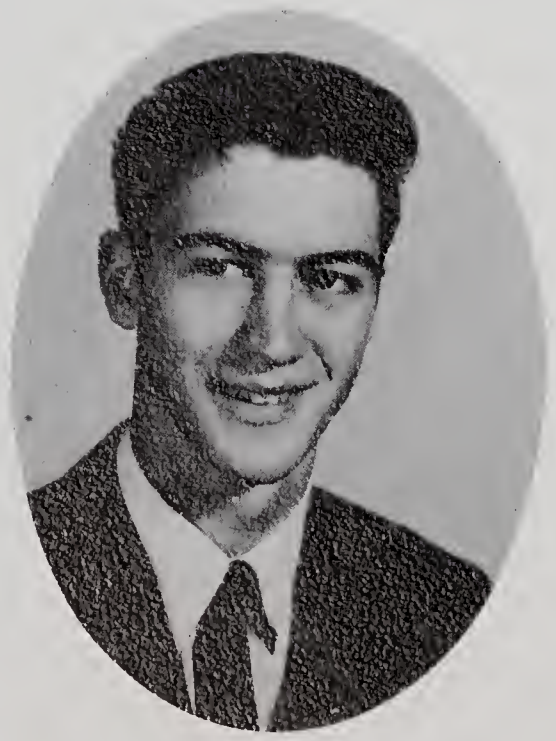

SETH D. HARRIS
tall, dark, and handsome . . . easy going . . . likeable.

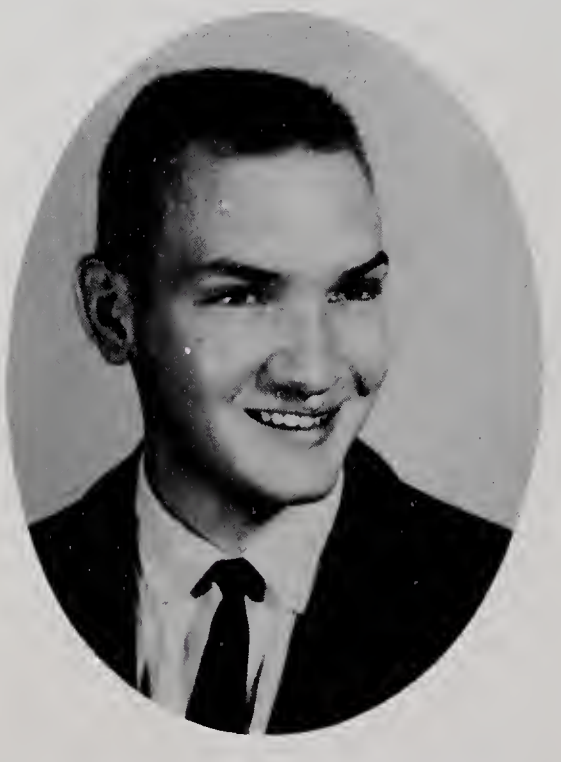

JERRELL PENN HOLLOWAY
Oh, so serious! . . . the executive type . . . great guy.

. . . . . seniors . . . . . .

STEPHEN MICHAEL HOLLOWAY
"Steve" . . . KING . . . "lover" . . . Oh! Those eyes!

PENNY DEE JACKSON
Georgia . . . Ray . . . "that sparkle on her finger".

ANNE EVERETT HOWLAND
blushes easily . . . reserved . . . Miss Student Council.

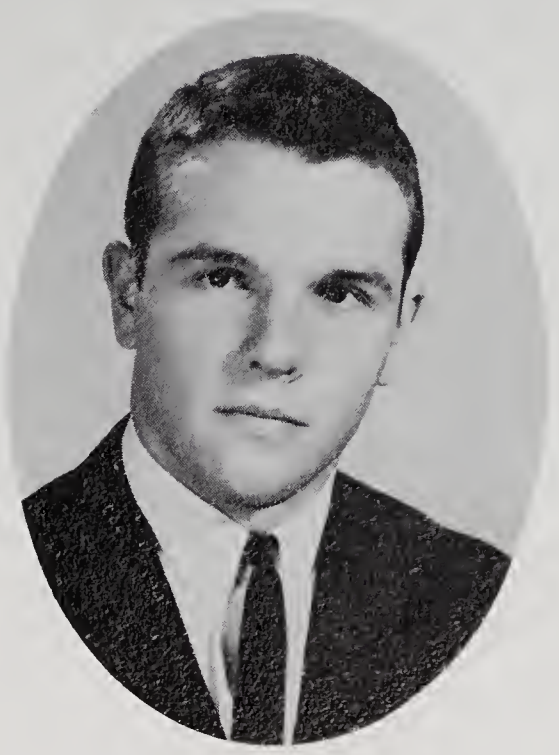

ALEXANDER HARRISON JENNINGS
"Harry Lee" . . . the man with the golden arm . . . "22".

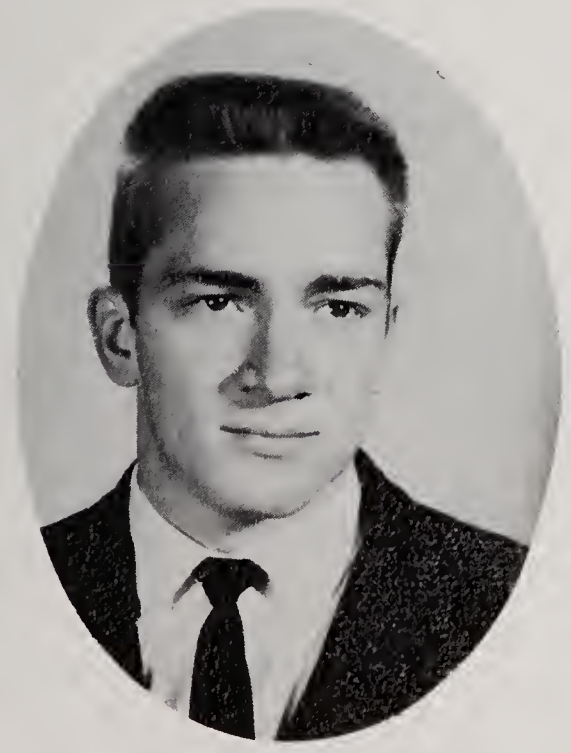

ANDREW JACKSON, JR.
"Old Hickory" . . . Anne . . . red top.

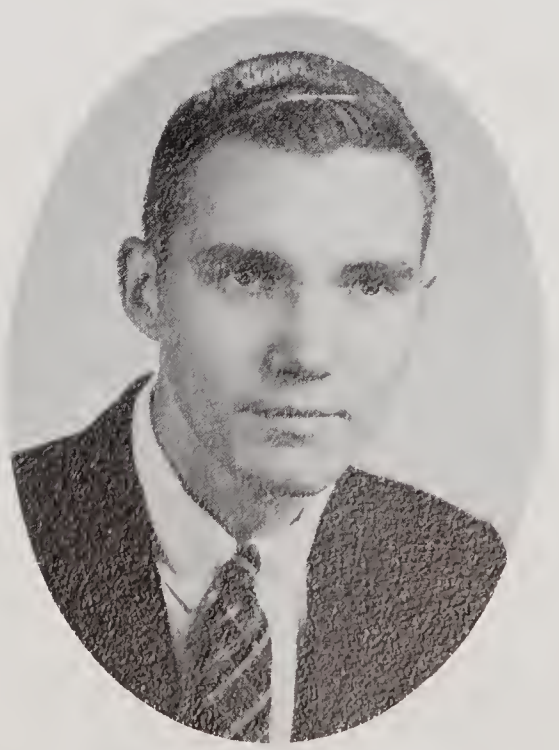

GARY L. JENNINGS
"Rings and things" . . . bus driver(?) . . . young executive.

Seniors

VIVIAN ETTA JOHNSTON
Jimmy . . . "freckles" . . . sweet disposition.

THOMAS BARRETT LANKFORD
"Bear" . . . the old philosopher . . . Hilda Gay.

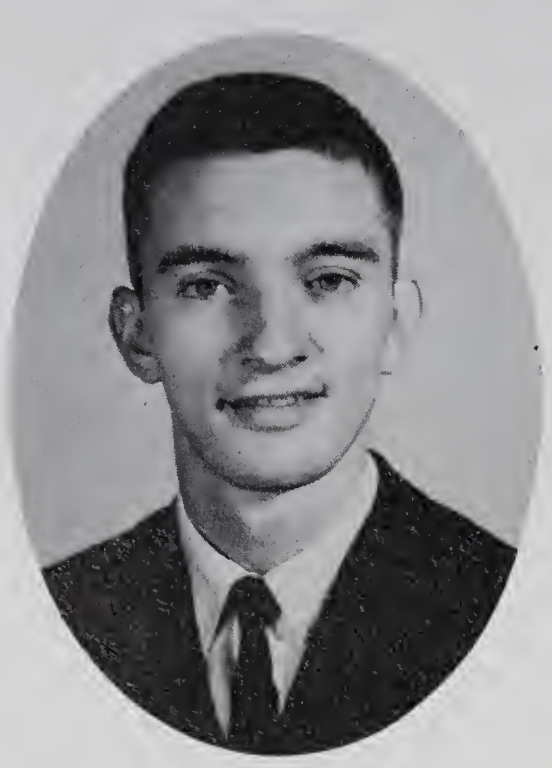

LARRY DALE JORDAN
'Nita . . . tall . . . "speedo".

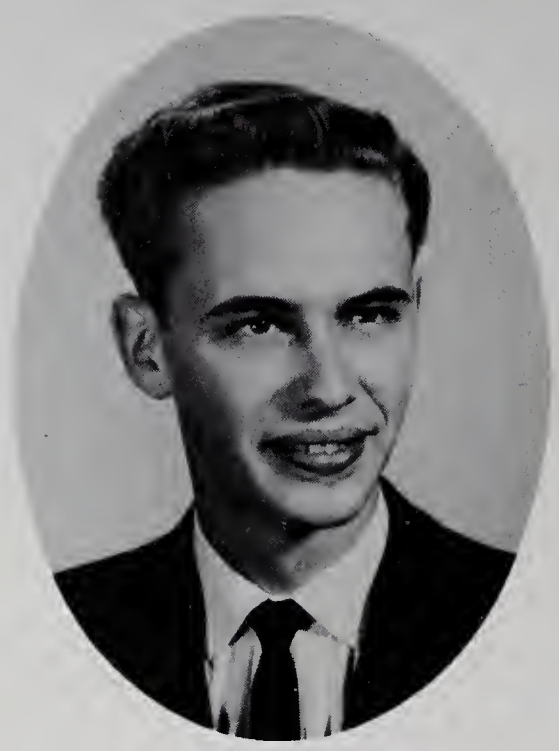

RONALD DAVIS LONG
Clara . . . "Ronnie" . . . Fireball.

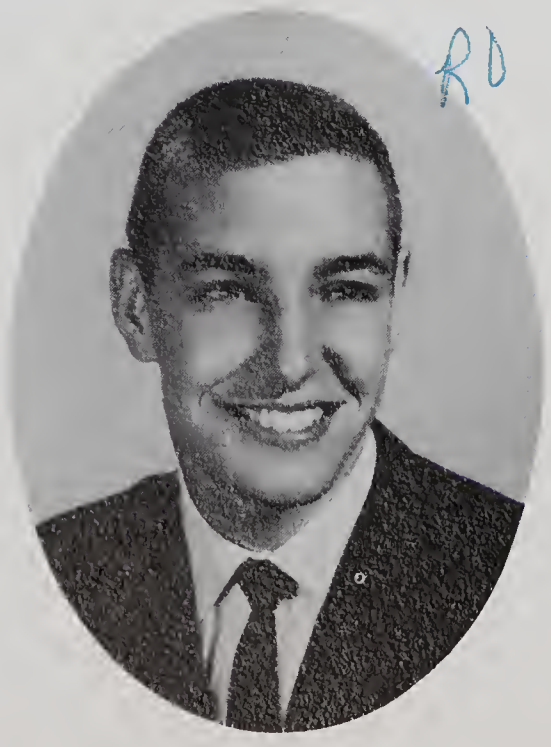

R. O. LANIER, JR.
"Honey" . . . dream voice . . . laughs too much . . . legs.

PATRICIA ANN LYON
"Pat" . . . "Attention, please." . . . cold natured.

Seniors

SAMUEL LAWRENCE McCOIN
"Sambo" . . . citation . . . "Rochester".

WALTER CADE METZ, JR.
"Buddy Mertz" . . . "the Foot" . . . Brains, Inc.

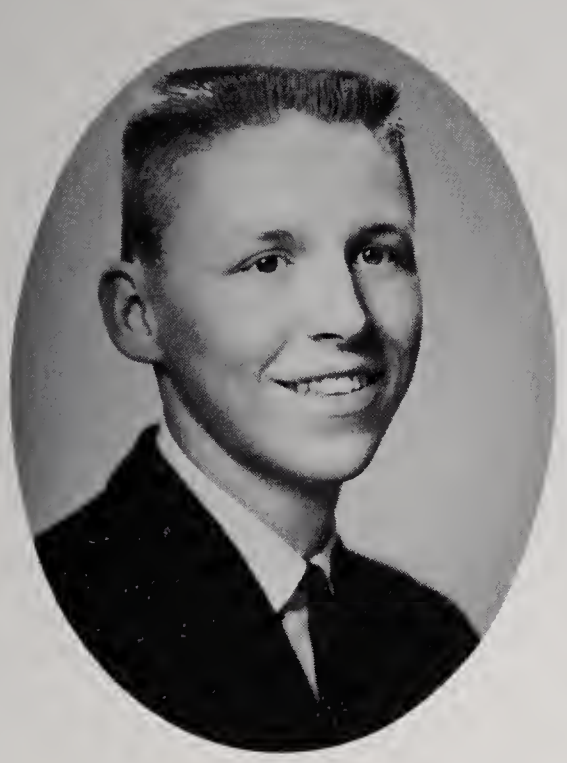

STEPHEN LLOYD MARTIN
"Sing along with me." . . . Elk Antler layout? . . . what's that?

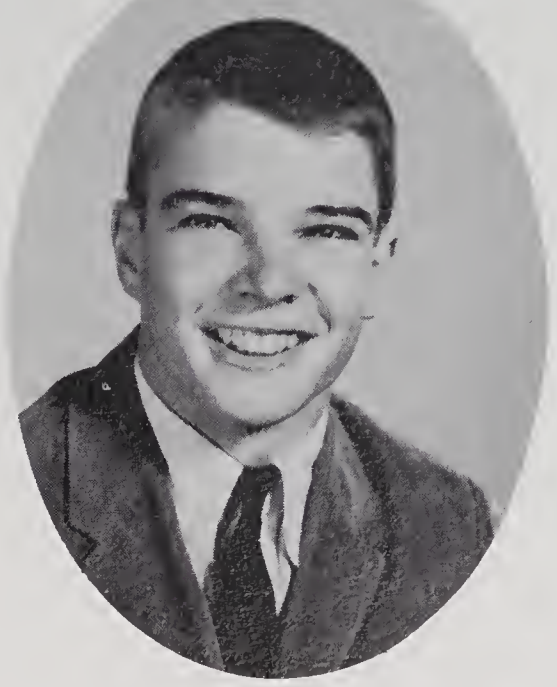

WILLIAM AVERY NEAVES, II
"Ave" . . . Woodbury . . . moody . . . versatile athlete.

SARA ELLEN MATHIS
artist . . . joker . . . good worker.

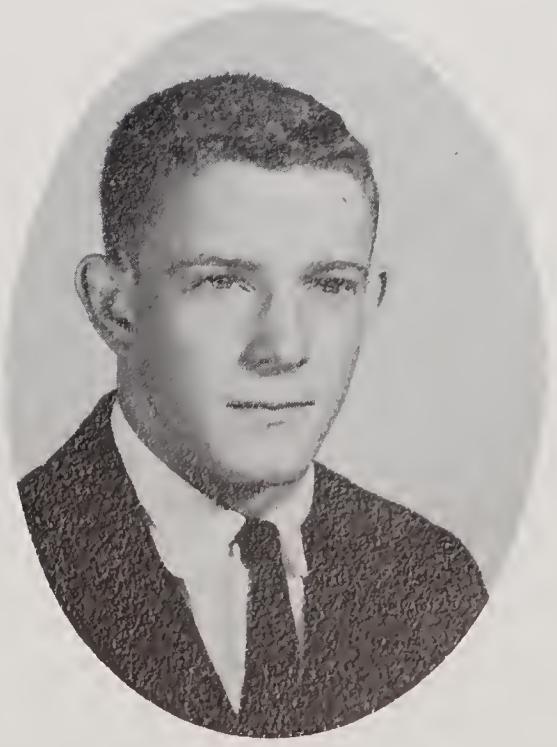

JOSEPH PAUL NEWMAN
"Jo-Jo" . . . gritty . . . curly red hair.

MARTHA ANN PARDUE
good little forward . . . "4" . . . J'ville.

GABRIELLE PARK
sincere . . . engaged . . . sweet.

SUE ANN PENNELL
"Susie" . . . car trouble . . . friendly.

Seniors

WILLIAM BERT PHILLIPS
"Billy" . . . loud mufflers . . . run-around.

EDGAR HERBERT ROYALL
"Mr. Wit" . . . Cain VI . . . that laugh!

ANN VERNON SAGAR
"Carrot" . . . devilish . . . "Why, I didn't say a word!"

Seniors

GARY DALE SALLEY
soft voice . . . hot rod Chevrolet . . . shy.

BONNIE LOU SHORE
Tony . . . good friend . . . petite.

LINDA SUE SCOTT
"Scottie" . . . great gal to know . . .
infectious laughter.

BETTY ANN SLOOP
loves shorthand . . . beautiful eyes . . .
a laugh a minute.

ANITA GAIL SHORE
Dale . . . quiet (on the surface) . . .
"sweet as apple pie".

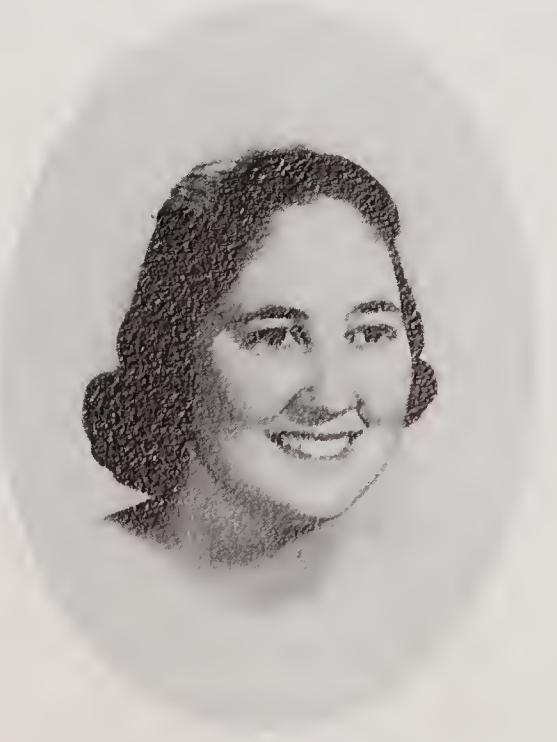

KATIE SUE SPANN
hospital . . . the silent type . . . true blue.

seniors

MARGARET ANN SPARKS
talkative . . . always laughing . . . full of life.

MELVIN PIKE SULLIVAN
"Peak" . . . trooper . . . "Can I borrow . . .?"

BETTY CAROLYN SPRINKLE
Benny . . . tall and quiet . . . sincere.

SUSAN GRACE TAYLOR
loves to sing . . . jr. artist . . . a smile for everyone.

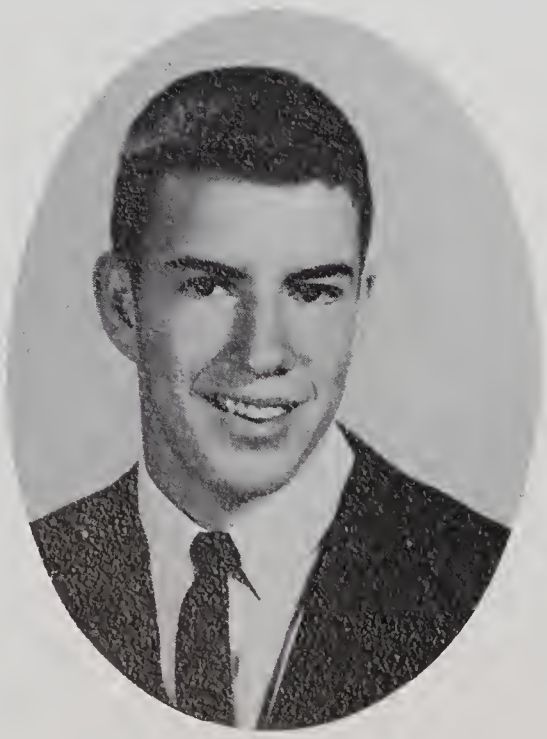

LARRY WAYNE STEWART
"Tub" . . . dependable . . . "Yeah, yeah, yeah . . ."

LOIS GENEVIEVE TEAGUE
talk, talk . . . giggle, giggle . . . talk, talk.

Seniors

FLOYD VAN ANTWERP, JR.
"soda jerk" . . . future chef . . . a real nice guy.

SAMUEL JAMES WADDELL
white Ford . . . "Sam" . . . "cotton-top"

WILLIE ANN WADDELL
gentle ways . . . friendly . . . polite.

CAROLYN JANE WALTERS
great, big eyes . . . enthusiastic . . . loves fun.

RUTH ANN WAMPLER
tiny . . . Leslie . . . working girl.

BETTY JANE WEAVER
"What'll I do?" . . . "Bane" . . . smart dresser.

WILLIE MAE WELBORN
Henry . . . sweet and cute . . . fun-loving.

WAYNE COY WILMOTH
good time . . . admirable qualities . . . quiet type.

Seniors

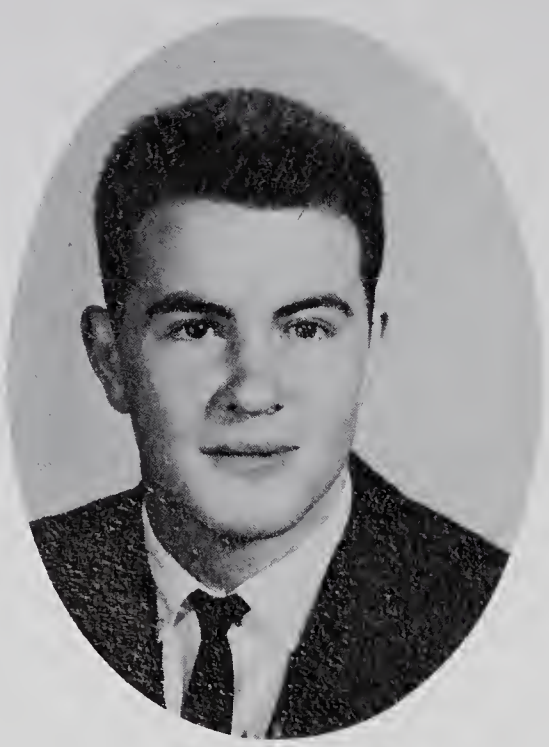

O. W. WHITE, JR.
"Handsome is, as handsome does" . . . Edgar's buddy.

IDA ELIZABETH WINDSOR
"Betty" . . . true blue . . . capable.

PATRICIA ANN WHITE
spoken for . . . "Patsy" . . . sweet and sincere.

NANCY CAROLE WRIGHT
music, music . . . female genius . . . original.

Senior Statistics

MOLLY BARKER

Tri-Hi-Y 1, 2; Monogram Club 2; Garden Club 3, 4; Yearbook 3; Music Club 3, 4; Cheerleader 1; Caperettes 2, 3, 4; Interclub Council 4; Homecoming Attendant 2; Homecoming Queen 4; Intramurals 1, 2; Senior Superlative.

TOMMIE JACQUELINE BATES

F.H.A. Club 1, 3; D. E. Club 4; Glee Club 3, 4; Office Assistant 3, 4; Intramurals 1, 2.

JOSEPH POWELL BIVINS

Beta Club 3, 4; Industrial Arts Club 1; Science Club 1, 2; Intramurals 1, 2.

JERRY RAY BLACKBURN

Industrial Arts Club 1; Boy Scouts 1, 2, 3; Science Club 1, 2; Intramurals 1, 2, 3; Senior Superlatives.

RITA ANN BRINEGAR

Beta Club 3, 4; F.H.A. Club 1; D. E. Club 4, Secretary; Monogram Club 3; Glee Club 3; Girls Athletic Association 3; J. V. Basketball 1; Softball 2; Intramurals 1, 2, 3; Honor English 3.

EDWARD MAURICE BUMGARNER, JR.

Industrial Arts Club 1; Science Club 1; Monogram Club 3; Band 1, 2, 3, 4; Track 2; Intramurals 1, 2, 3, 4.

SYBIL JEAN BYRD

North Wilkes High School 1, 2, 3; D. O. Club 4; Homecoming Attendant 4.

ALICE CALHOUN

Latin Club 1; Tri-Hi-Y 1, 2, 3, 4, Publicity Chairman 1; Garden Club 3, 4; Music Club 4; J. V. Basketball 1; Homecoming Attendant 4; Intramurals 1, 3; Honor English 3, 4.

LINDA REBECCA CARLTON

Science Club 1; D. E. Club 3, 4; Office Assistant 4; Library Assistant 1, 2; Intramurals 1, 2.

MICHAEL DAVID CARROLL

Science Club 1, 2; Boy Scouts 1, 2, 3; J. V. Football 1; J. V. Basketball 2, 3; Basketball 4; Tennis 1, 2, 3; Intramurals 1, 2, 3, 4.

GEORGE CARSON, II

Latin Club 1; Beta Club 3, 4; Science Club 1, Secretary; Boy Scouts 1, 2, 3, 4; Monogram Club 2, 3, 4; Music Club 4; Debating Team 2, 3, 4, Conference 3; *The Elk* Staff 4, Business Manager; *The Elk Antler* Staff 4, Business Manager; Student Council 3; Inter-Club Council 4; Tennis 1, 2, 3, 4; National Merit Scholarship Semi-finalist 4; Marshal 3; Intramurals 1, 2; Honor English 3, 4.

HILDA GAY CARTER

Tri-Hi-Y 2, 3, 4, Vice-President 4, Council of Carolinas 4; F.H.A. Club 2, 3, 4; Monogram Club 2, 3, 4; Glee Club 4; *The Elk* Staff 4, Circulation Manager; *The Elk Antler* Staff 4, Social Editor; Basketball 1, 2, 3; Tennis 2, 3; Softball 2; Homecoming Attendant 4; Intramurals 1, 2.

ALAN DAVIS CHAPPELL

East High School 2; Latin Club 1; D. O. Club 3, 4; N.C.V.I.C. President 4; Science Club 1; Football 1, 3.

THOMAS ANDERSON CHIPMAN

Glee Club 3, 4; 4-H Club 1; Intramurals 1, 2.

JANE BROWN CRANFORD

Class Treasurer 4; Latin Club 1; Beta Club 3, 4, Chaplain 4; Tri-Hi-Y 1, 2, Vice-President 2; Garden Club 2, 3, 4, Yearbook 3, Secretary 4; Music Club 1, 2, 3, 4; Cheerleader 2; Caperettes 2, 3, 4, Co-captain 3; *The Elk* Staff 4, Editor-in-chief; Student Council 1; Interclub Council 3, 4; D. A. R. Award 4; Girls' State 3; Marshal 3; Intramurals 1, 3; Honor English 3, 4; Senior Superlative.

FRANK PARKER CURTIS, JR.

Latin Club 1; Scienee Club 1; Industrial Arts Club 1; Glee Club 4; *The Elk Antler* Staff 4, Assistant Sports Editor; Leaders Club 1; J. V. Football 1; J. V. Basketball 1, 2, 3; Basketball 4; Baseball 2, 3, 4; Track 1, 2; Intramurals 1, 2, 3, 4; Honor English 3.

CAROL ANN DARNELL

D. E. Club 3, 4; Office Assistant 3, 4; Intramurals 1, 2.

PATSY LOU DARNELL

D. E. Club 4, Editor-Promotion Manager, Northwestern District Officer, State D. E. Convention; Homecoming Attendant 1, 4; Intramurals 1, 2.

ROBERT GWYN DILLON

Class Vice-President 3; Latin Club 1; Beta Club 3, 4, Vice-President 4; Science Club 1, Treasurer; Monogram Club 2, 3, 4, Vice-President 4; Leaders Club 1, 3, 4; Student Council 2; Interclub Council 4; Basketball 2, 3, 4; Tennis 1, 2, 3, 4, State Tournament 2, 3, 4; N. C. Jr. Science Symposium 2; Intramurals 1, 2, 3, 4; Honor English 3, 4.

JOHNNY YOUNG DOCKERY

Latin Club 1; Beta Club 3, 4; Glee Club 4; Baseball 4; Intramurals 1, 2, 3, 4; Honor English 3, 4.

LANNY GAYLE ELLIS

Kenwood High School 1, 2; Monogram Club 4; Football 3, 4; Track 3; Wrestling 3, 4, Captain 4; Senior Superlative.

JOHN HOWARD FORD

Latin Club 1; Science Club 1, 2; Explorer Scouts 1, 2, 3, 4; Monogram Club 3, 4; Music Club 4; Band 1, 2, 3, 4; Leaders Club 1, 2; J. V. Football 1; Tennis 1, 2, 3, 4; Intramurals 1, 2.

JO ANN FOSTER

Latin Club 1; Beta Club 3, 4, Secretary 4; Tri-Hi-Y 1, 2, 3, 4, Reporter 2, President 4, Council of Carolinas 4; Garden Club 3, 4; Debating Team 3, 4, Conference 3; Girls Athletic Association 3; Caperettes 2, 3, 4; *The Elk* Staff 4, Assistant Editor; *The Elk Antler* Staff 4, Editor; Interclub Council 3, 4; Basketball 1, 2; Homecoming Attendant 4; Intramurals 1, 3, 4; Marshal 3; Honor English 3, 4; Senior Superlative.

STEPHEN MONROE FREEMAN

Latin Club 1; Beta Club 3, 4; Monogram Club 3; Band 1, 2, 3, 4, Captain 4; J. V. Basketball 2, 3; Intramurals 1; Honor English 3, 4.

MARGARET EUNICE GREGORY

Latin Club 1; Beta Club 3, 4; Tri-Hi-Y 1, 2, 3, 4; Intramurals 1, 2, 3; Honor English 3, 4.

CAROLYN ELIZABETH HAMPTON

Latin Club 1; Beta Club 3, 4; Tri-Hi-Y 1, 2, 3, 4, President 2, Blue Ridge Tri-Hi-Y Assembly 2, Interstate Tri-Hi-Y Conference 2, Treasurer 4; Music Club 3, 4, Hymn Chairman 3, 4; Glee Club 4; Girls Athletic Association 3; *The Elk* Staff 4, Photography Editor; *The Elk Antler* Staff 4, Photography Editor; Student Council 4, N. C. Student Council Convention, Western District Student Council Convention; J. V. Basketball 1; Intramurals 1, 2, 3, 4; Honor English 3, 4; Senior Superlative.

Senior Statistics

ALMA ELDRIDGE HARMON

F.H.A. Club 1; D. E. Club 3, 4, President 4; Intramurals 1, 2.

JUDITH GLENN HARRIS

Latin Club 1; Tri-Hi-Y 1, 2, 3, 4; F.H.A. Club 1, 4; Office Assistant 1, 2; Cheerleader 2; *The Elk Antler* Staff 4, Typist; Intramurals 1, 2; Senior Superlative.

REGINALD LEE HARRIS, III

Thomas Jefferson Junior High School 1; Monogram Club 4; Leaders Club 2, 3, 4; *The Elk* Staff 4, Advertising Manager; *The Elk Antler* Staff 4, Social Editor; J. V. Basketball 2; Tennis 2, 3, 4; Wrestling 3; Intramurals 2, 3, 4; Honor English 3, 4.

SETH D. HARRIS

D. O. Club 3, 4; Library Assistant 2, 3; J. V. Basketball 2, 3; Football 2, 3, 4; Intramurals 2, 3.

VIVIAN ANNETTE HAYES

Latin Club 1; Beta Club 3, 4; Tri-Hi-Y 1; Monogram Club 2, 3, 4; Cheerleader 1, 2, 3, 4, Chief 4; Student Council 1; Interclub Council 4; *The Elk* Staff 4, Class Editor; *The Elk Antler* Staff 4, Feature Editor; Intramurals 1, 2, 3, 4; Honor English 3, 4.

ESKER RAY HINSON

D. O. Club 3, 4; Bus Driver 3; J. V. Basketball 2; Baseball 2; Intramurals 1, 2.

JERRELL PENN HOLLOWAY

Latin Club 1; Beta Club 3, 4, Treasurer 4; Science Club 1; J. V. Football 1; Football 3; Track 1; Intramurals 1, 2; Honor English 3, 4.

STEPHEN MICHAEL HOLLOWAY

Class President 1, Class Vice-President 2; Latin Club 1; Beta Club 3, 4, President 4; Monogram Club 2, 3, 4; *The Elk Antler* Staff 4, Advertising Manager; Student Council 3, 4, Vice-President 3, President 4, Western District Convention 3, Western District Vice-President 4, National Student Council Convention 4; Interclub Council 3, 4, Vice-President 3, President 4; Football 1, 2, 3, 4, Co-Captain 4, Shrine Bowl 4; Basketball 1, 2, 3, 4, Captain 3; Baseball 1, 2, 3, 4; Intramurals 1, 2, 3, 4; Honor English 3, 4; Senior Superlative.

ANNE EVERETT HOWLAND

Latin Club 1; Beta Club 3, 4; Tri-Hi-Y 1, 2, 4, Chaplain 2, Blue Ridge Convention 2; Garden Club 3, 4; Music Club 3, 4, Secretary 4; Office Assistant 4; Caperettes 2, 3, 4; Student Council 4; Homecoming Attendant 3, 4; Intramurals 1, 2; Honor English 3, 4.

ANDREW JACKSON, JR.

Science Club 2; D. O. Club 3, 4, Treasurer 4; Bus Driver 2; J. V. Football 1; Football 3, 4; Track 1; Intramurals 1, 2.

PENNY DEE JACKSON

Latin Club 1; Tri-Hi-Y 1, 4; Glee Club 4; Caperettes 3, 4; Cheerleader 1; *The Elk Antler* Staff 4, Fashion Editor; Intramurals 1, 3.

ALEXANDER HARRISON JENNINGS

Class President 2, Class Vice-President 4; Latin Club 1; Beta Club 3, 4; Science Club 1; Boy Scouts 1, 2; Monogram Club 3, 4; *The Elk* Staff 4, Sports Editor; *The Elk Antler* Staff 4, Sports Editor; Student Council 3; Interclub Council 4; J. V. Basketball 1; Football 1, 2, 3, 4, Co-captain 4; Basketball 2, 3; Baseball 1, 2, 3, 4; Track 1, 2, 3; Intramurals 1, 2, 3, 4; Honor English 3.

GARY L. JENNINGS

Latin Club 1; Industrial Arts Club 1, Secretary-Treasurer; Science Club 1; Glee Club 4; Bus Driver 3, 4; *The Elk* Staff 4, Art Editor; *The Elk Antler* Staff 4, Art Editor; Intramurals 1, 2; Honor English 3, 4.

VIVIAN ETTA JOHNSTON

F.H.A. Club 1, Historian; D. E. Club 4; J. V. Basketball 1, 2; Softball 1, 2; Intramurals 1, 2.

LARRY DALE JORDAN

Latin Club 1; Industrial Arts Club 1; Science Club 1; Monogram Club 4; Leaders Club 2; *The Elk Antler* Staff 3, Fashion Editor; Football 1, 3, 4, Manager 1; Intramurals 2, 3, 4.

R. O. LANIER, JR.

Cleveland High School 1, 2; Class Secretary 3; Beta Club 3, 4; Monogram Club 3, 4; Football 4; Basketball 3, 4; Honor English 4.

THOMAS BARRETT LANKFORD

Class Secretary 4; Latin Club 1; Beta Club 3, 4; Science Club 1; Monogram Club 3, 4, President 4; Leaders Club 4; Interclub Council 4; J. V. Basketball 2; Tennis 1, 2, 3, 4, State Tournament 2, 3, 4; Intramurals 1, 2; Honor English 3, 4; Senior Superlative.

RONALD DAVIS LONG

Science Club 2; 4-H Club 1; D. O. Club 4, Program Chairman; Bus Driver 2; J. V. Football 1; Intramurals 1, 2.

PATRICIA ANN LYON

F.H.A. Club 1; D. E. Club 4, Chaplain; Office Assistant 4; J. V. Basketball 1, 2; Intramurals 1, 2.

SAMUEL LAWRENCE McCOIN

Class Vice-President 1; Class Treasurer 2; Latin Club 1; D. O. Club 4, Reporter; Monogram Club 2, 3, 4; Football 1, 2, 3, 4, Co-captain 4; Basketball 2, 3, 4; Baseball 1, 2, 3, 4; Track 1, 2, 3; Intramurals 1, 2, 3, 4.

STEPHEN LLOYD MARTIN

Latin Club 1; Science Club 1; Boy Scouts 1; Music Club 4; Glee Club 4; *The Elk Antler* Staff 4, Managing Editor; Basketball 4; Tennis 1, 2, 3, 4; Intramurals 1, 4; Honor English 3, 4.

SARA ELLEN MATHIS

Tri-Hi-Y 2, 4; F.H.A. Club 1, 4, Treasurer 1, President 4; Glee Club 4; Leaders Club 2; Interclub Council 4; J. V. Basketball 1, 2; Tennis 4; Softball 1, 2; Honor English 3, 4.

WALTER CADE METZ, JR.

Class Secretary 1, Class Treasurer 3, Class President 4; Latin Club 1; Beta Club 3, 4; Science Club 1, Reporter; Monogram Club 3, 4, Treasurer 4; Leaders Club 4; Student Council 2, 4, Parliamentarian 4; Interclub Council 4; J. V. Basketball 2; Football 2; Basketball 3, 4; Tennis 1, 2, 3, 4, State Tournament 2, 3, 4; Intramurals 1, 2; Marshal 3, Chief; Honor English 3, 4; Senior Superlative.

WILLIAM AVERY NEAVES, II

Woodberry Forest School 2; Latin Club 1; Monogram Club 4; Football 1, 3, 4; Basketball 1, 3, 4; Tennis 1, 3, 4; Intramurals 1, 3.

JOSEPH PAUL NEWMAN

Class Vice-President 1, Class Secretary 2; D. O. Club 4; Monogram Club 2, 3, 4; Football 1, 2, 3, 4, Co-captain 4; Basketball 4; Baseball 1, 2, 3, 4; Track 2; Wrestling 1, 2, 3; Intramurals 1, 2, 3, 4.

MARTHA ANN PARDUE

Latin Club 1; Beta Club 3, 4; Monogram Club 3, 4; Girls Athletic Association 3, Convention 3; Leaders Club 4; *The Elk Antler* Staff 4, Circulation Manager; Interclub Council 4; Basketball 1, 2, 3, 4, Captain 4; Tennis 1, 2, 3, 4; Softball 2, 3, 4; Intramurals 1, 2, 3, 4; Honor English 3, 4; Senior Superlative.

GABRIELLE PARK

F.H.A. Club 1, 3, 4; D. E. Club 4; Intramurals 1, 2.

Senior Statistics

SUE ANN PENNELL
Latin Club 1; Tri-Hi-Y 1, 4; F.H.A. Club 1, 3; J. V. Basketball 1; Intramurals 1, 3; Honor English 4.

WILLIAM BERT PHILLIPS
Industrial Arts Club 1; D. O. Club 3, 4; Intramurals 1, 2.

EDGAR HERBERT ROYALL
Bus Driver 3, 4; Intramurals 1, 2; Senior Superlative.

ANN VERNON SAGAR
Latin Club 1; Beta Club 3, 4; Tri-Hi-Y 1, 2, 3, 4, Treasurer 2, Secretary 4, Council of Carolinas 4; Garden Club 3, 4; Music Club 3, 4; Debating Team 4, Conference 4; Caperettes Manager 4; Girls' Athletic Association 3; Teening Column 4; Homecoming Attendant 4; Intramurals 1, 3, 4; Marshal 3; Honor English 3, 4; Senior Superlative.

GARY DALE SALLEY
Industrial Arts Club 1; D. O. Club 3, 4; Intramurals 1, 2.

LINDA SUE SCOTT
Latin Club 1; Beta Club 4; Tri-Hi-Y 1; F.H.A. Club 3; Monogram Club 3; Library Assistant 4; Girls' Athletic Association 3; Student Council 4; Basketball 1, 2; Softball 3; Intramurals 1, 2, 3; Honor English 3, 4.

ANITA GAIL SHORE
Latin Club 1; Beta Club 3, 4; Tri-Hi-Y 1, 2, 3, 4; Garden Club 3, 4; Intramurals 1, 3; Honor English 3, 4.

BONNIE LOU SHORE
F.H.A. Club 1, 2, 3; 4-H Club 1, 2; D. E. Club 3, 4; Softball 1; Intramurals 1, 2.

BETTY ANN SLOOP
Latin Club 1; Tri-Hi-Y 1, 4; F.H.A. Club 1, 3; J. V. Basketball 1; Intramurals 1, 3.

KATIE SUE SPANN
F.H.A. Club 1, 2, 4; 4-H Club 1; D. O. Club 4; Intramurals 1, 2.

MARGARET ANN SPARKS
4-H Club 1; D. E. Club 4; Glee Club 3; Library Assistant 2, 3; *The Elk Antler* Staff 3; Intramurals 1, 2.

BETTY CAROLYN SPRINKLE
F.H.A. Club 1, 3, Vice-President 3; D. E. Club 4; Intramurals 1, 2.

LARRY WAYNE STEWART
Class President 3; Latin Club 1; Monogram Club 4; Student Council 2, 4, Treasurer 4; Interclub Council 4, Treasurer 4; Football 1, 3, 4; Basketball Manager 1; Baseball 3, 4; Intramurals 1, 2, 3, 4; Honor English 3, 4; Senior Superlative.

MELVIN PIKE SULLIVAN
Latin Club 1; Industrial Arts Club 1; Science Club 1; Boy Scouts 2, 3, 4; Monogram Club 3, 4; Baseball Manager 1, 2, 3, 4; Culver Summer School Scholarship 1, 2; Intramurals 1, 2.

SUSAN GRACE TAYLOR
Tri-Hi-Y 1, 2, 4, Chaplain 1; F.H.A. Club 1, 2, 4; Glee Club 4; Intramurals 2.

LOIS GENEVIEVE TEAGUE
F.H.A. Club 1, 2; 4-H Club 1; D. E. Club 3, 4; Intramurals 1, 2.

FLOYD VAN ANTWERP, JR.
Boy Scouts 2, 3, 4, Secretary 3; Intramurals 1, 2.

SAMUEL JAMES WADDELL
Mountain Park High School 1, 2; D. E. Club 4; Baseball 3; Wrestling 4.

WILLIE ANN WADDELL
Mountain Park High School 1, 2; Office Assistant 3; D. E. Club 4.

CAROLYN JANE WALTERS
Latin Club 1; Beta Club 3, 4; F.H.A. Club 3; *The Elk Antler* Staff 4, Circulation Manager; Student Council 1; Intramurals 1, 3; Honor English 3, 4.

RUTH ANN WAMPLER
F.H.A. Club 1, 3; D. E. Club 4, Treasurer; Monogram Club 4; Band 3; Glee Club 3; Homecoming Attendant 4; Intramurals 1, 2.

BETTY JANE WEAVER
Latin Club 1; Beta Club 3, 4; Tri-Hi-Y 1, 2, 4; Garden Club 3, 4, Treasurer 4; Music Club 1, 2, 3, 4, Secretary 3; Debating Team 4, Conference 4; Cheerleader 2; Caperettes 3, 4; Intramurals 1, 2; Marshal 3; Honor English 3, 4.

WILLIE MAE WELBORN
F.H.A. Club 1, 4; D. O. Club 3, 4, Publicity Chairman 3, Secretary 4; Intramurals 1, 2.

O. W. WHITE, JR.
Beta Club 3, 4; D. O. Club 3, 4, Vice-President 3, President 4, N.C.V.I.C. Vice-President 4; Monogram Club 4; Football 4; Track 2; Intramurals 1, 2; Honor English 3, 4; Senior Superlative.

PATRICIA ANN WHITE
Latin Club 1; F.H.A. Club 1; D. E. Club 4; Intramurals 1, 3.

WAYNE COY WILMOTH
D. E. Club 3, 4; D. O. Club 4; Intramurals 1, 2.

IDA ELIZABETH WINDSOR
Latin Club 1; Beta Club 4; F.H.A. Club 1; D. E. Club 4; J. V. Basketball 1, 2; Softball 1, 2; Intramurals 1, 2.

NANCY CAROLE WRIGHT
Latin Club 1; Beta Club 3, 4; Tri-Hi-Y 1, 2, 4, Secretary 2, Reporter 4, Interstate Tri-Hi-Y Conference 2; Garden Club 3, 4, President 4; Music Club 1, 2, 3, 4, Vice-President 3, President 4; Office Assistant 4; Caperettes 2, 3, 4; Student Council 3; Interclub Council 4; Girls' State 3; Homecoming Attendant 4; Intramurals 1, 2; Marshal 3; Honor English 3, 4; Senior Superlative.

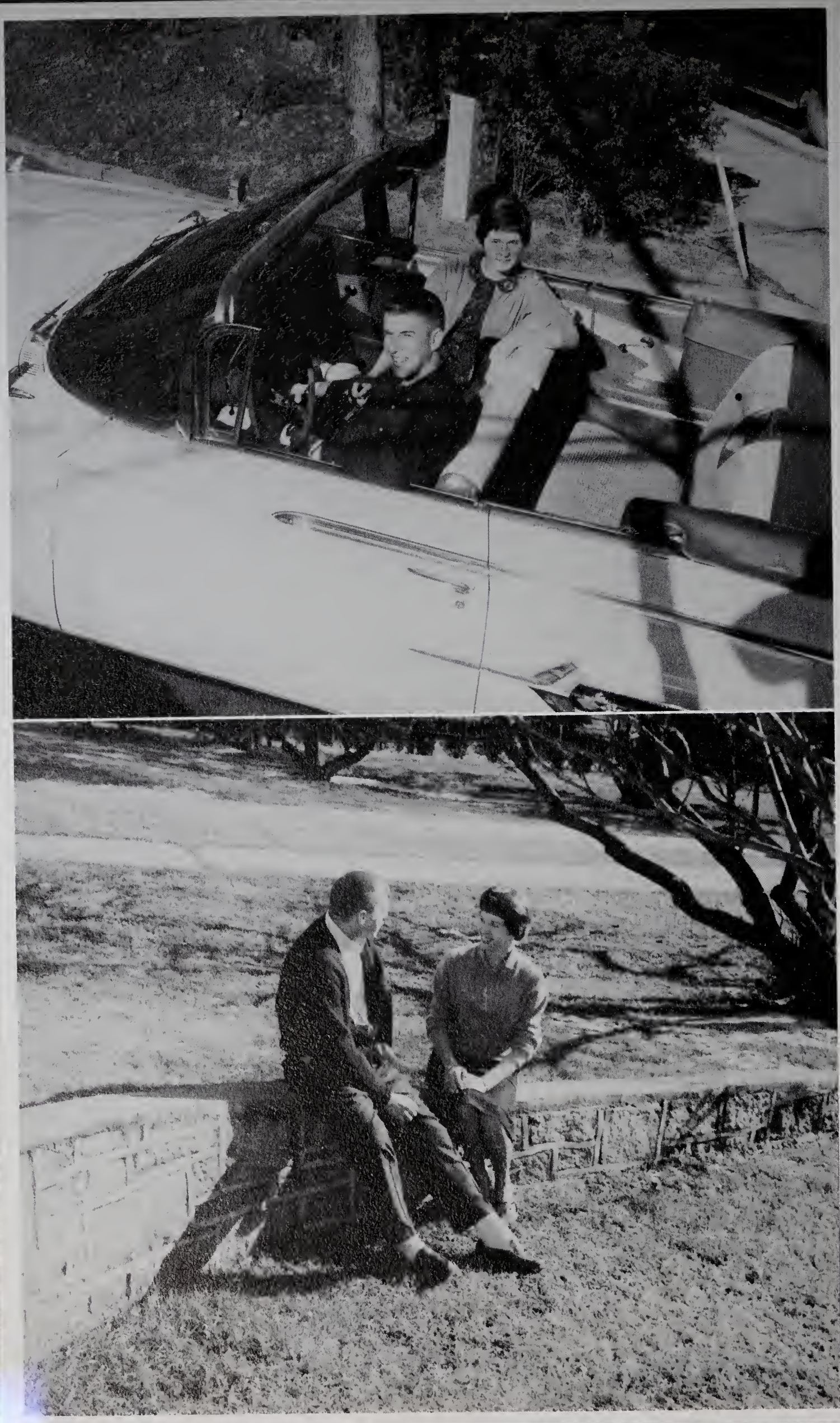

MOST POPULAR
Jo Ann Foster
Larry Stewart

Who's

BEST PERSONALITY
Carolyn Hampton
Jerry Blackburn

MOST ATHLETIC
Martha Pardue
Steve Holloway

Who

MOST INTELLIGENT
Carole Wright
Walter Metz

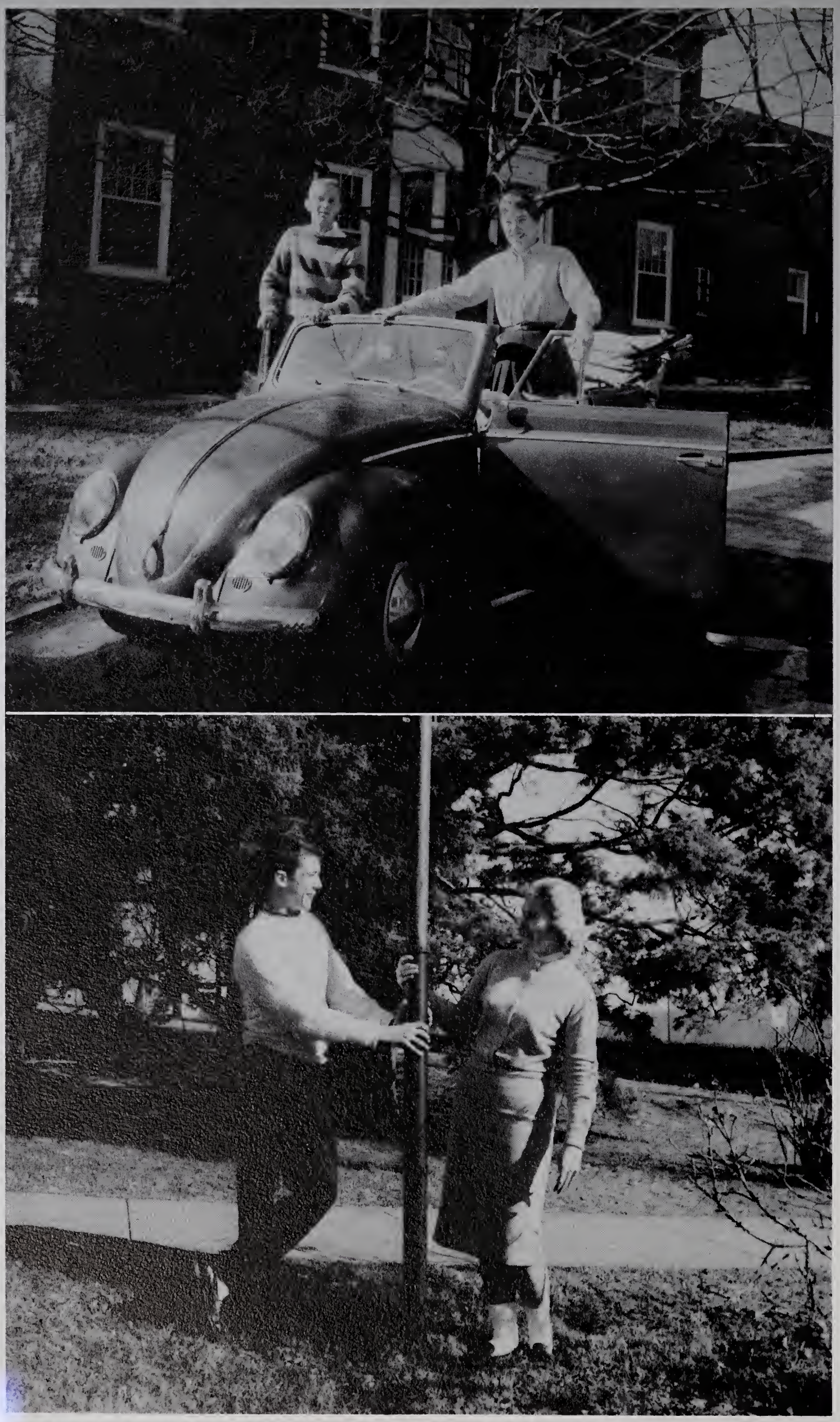

WITTIEST
Ann Sagar
Edgar Royall

Who's

BEST SPORT
Judy Harris
Lanny Ellis

MOST ATTRACTIVE
Molly Barker
O. W. White

Who

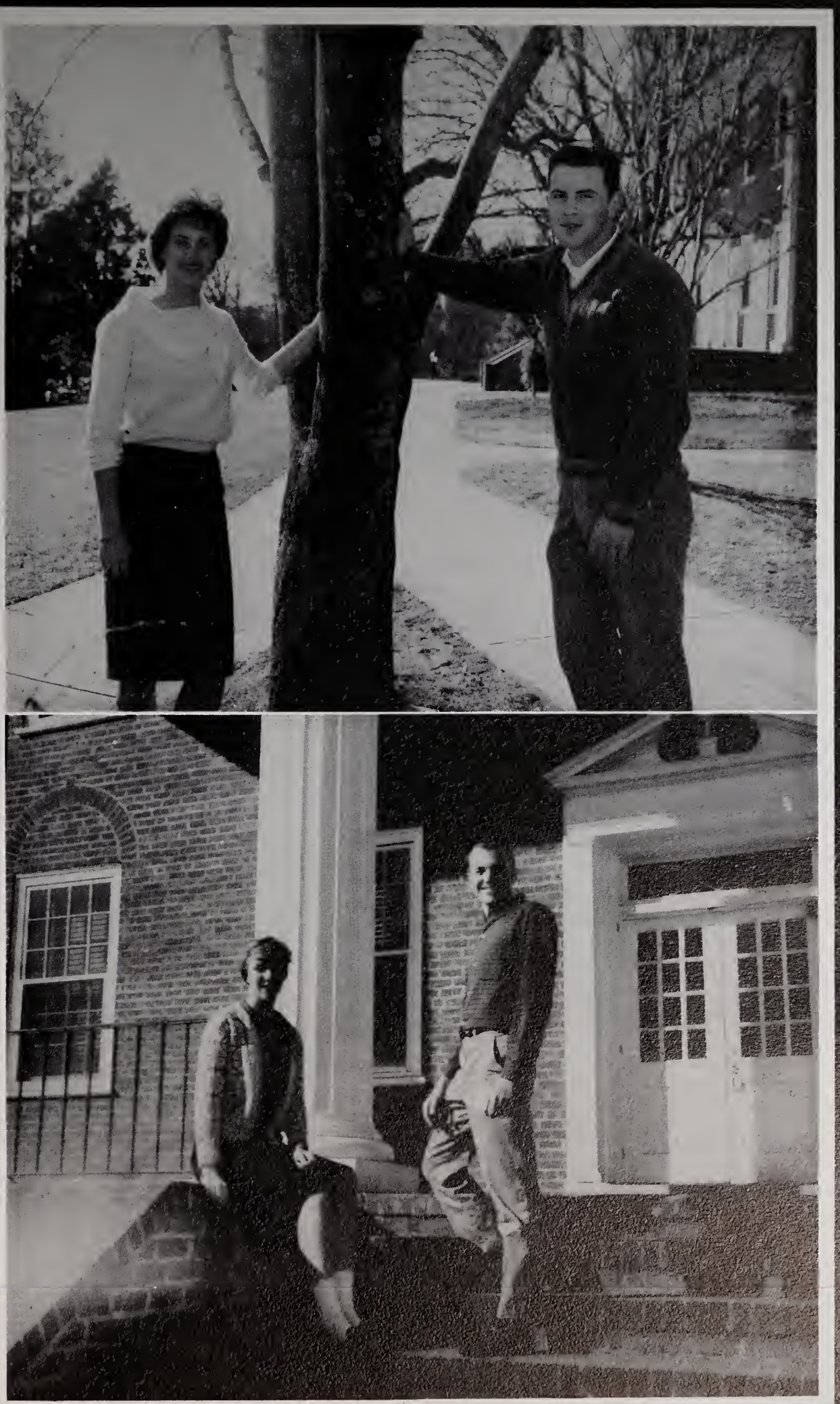

MOST LIKELY TO SUCCEED
Jane Cranford
Barry Lankford

Juniors

HAROLD WEATHERMAN.....*President*
DWAYNE HAMPTON.....*Vice-President*
SARAH DAVIS.....*Secretary*
ANNE PLASTER.....*Treasurer*

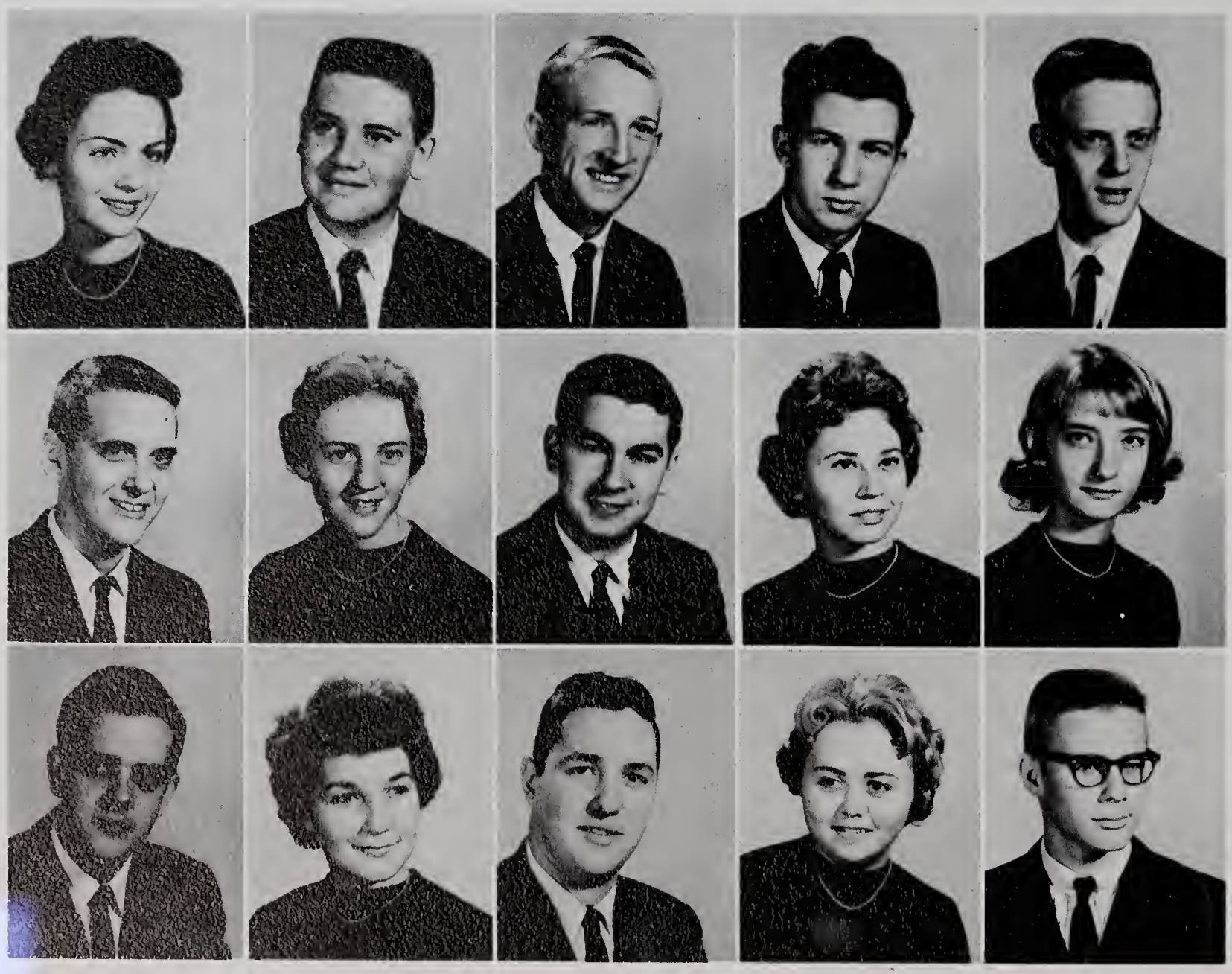

Barbara Anderson
Bill Blackburn
Jerry Blackburn
Douglas Brown
Harold Brown

Joe Brown
Johnsie Brown
Terry Byrd
Carole Calhoun
Kay Caudle

Larry Caudle
Lola Chipman
Richard Cockerham
Katie Collins
Carl Copple

Pattie Cummings
Sarah Davis
Ann Day
Susan Day
Eddie Deathrage

Caroline Dillon
Polly Eller
Wayne Foreman
Mary Alice Fox
Eric Freed

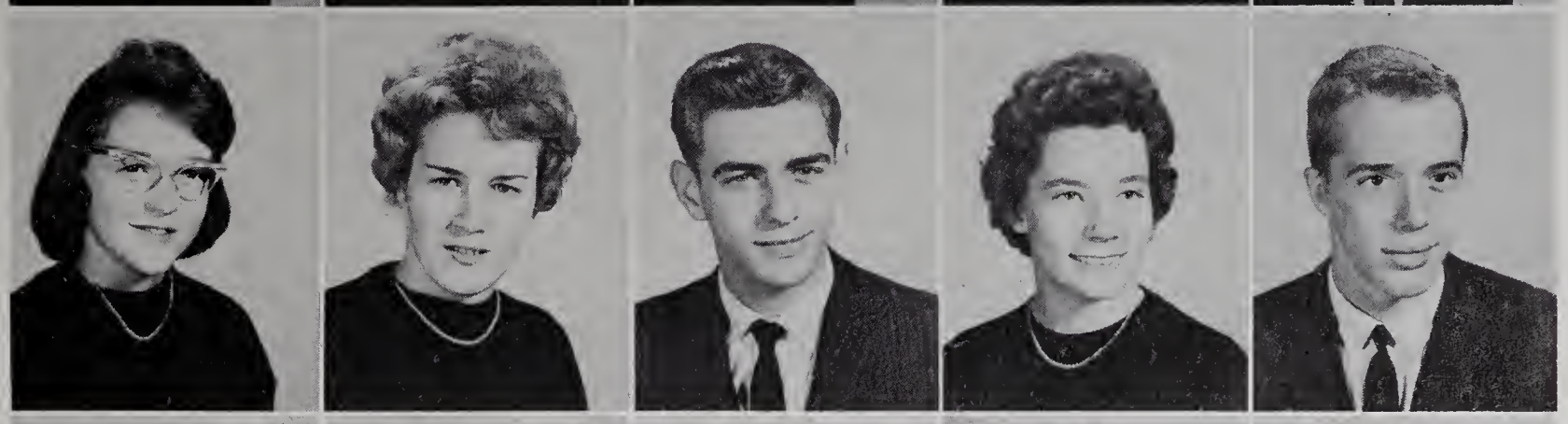

Hack Frye
Bonnie Gambil
Charles Gentry
Dalin Gentry
Sharon Gentry

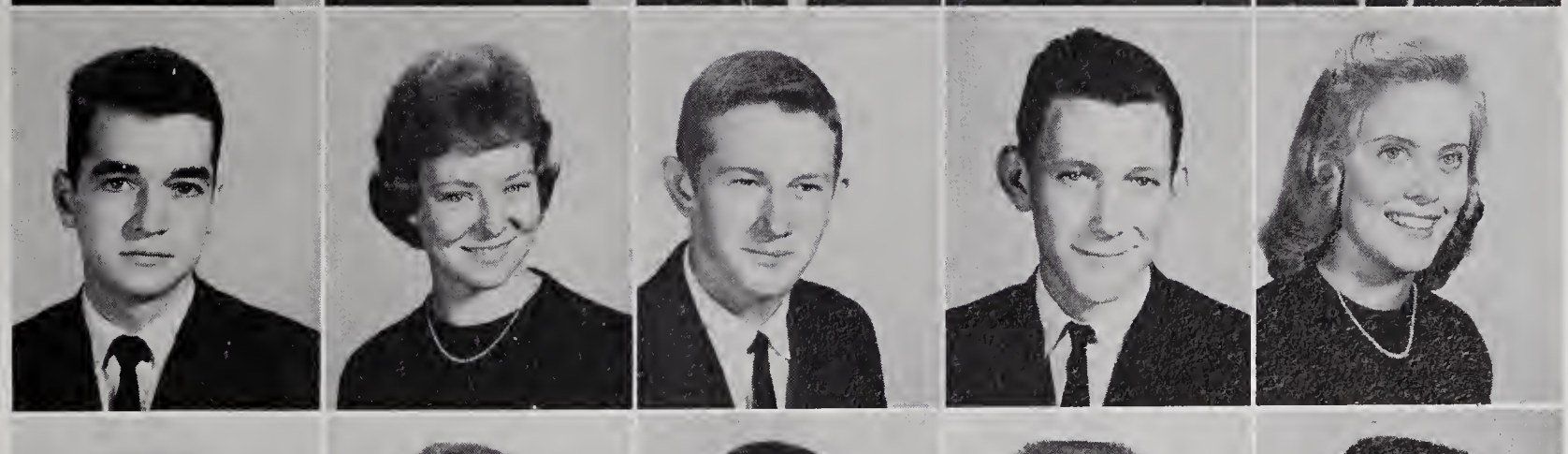

Judy Gilmore
Johnny Guyer
Dwayne Hampton
Henry Harpe
David Harris

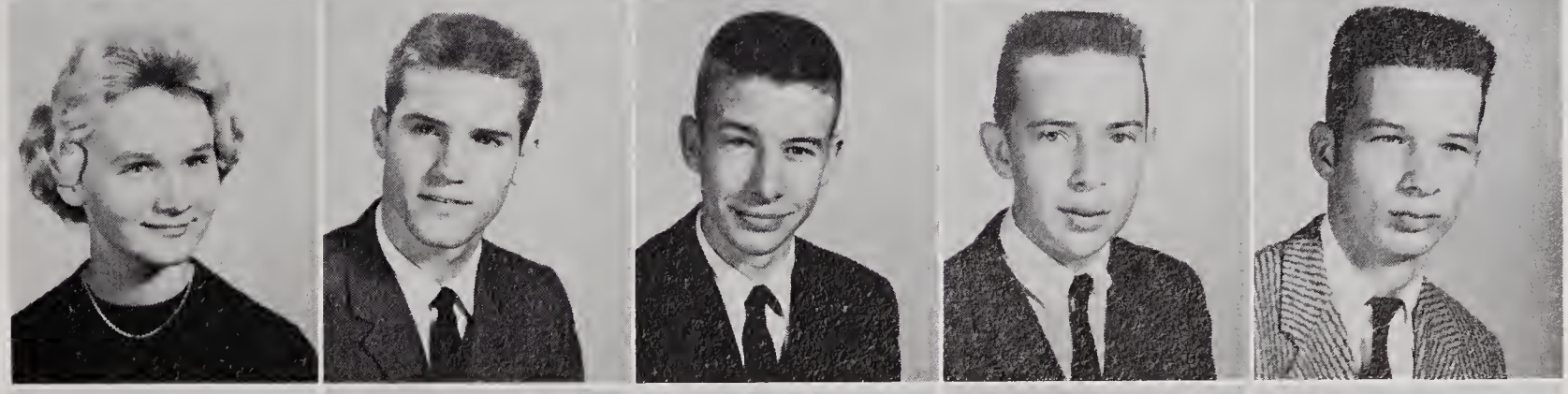

Meg Harris
Ronnie Holbrook
Linda James
Brenda Key
Linda Lanning

Pat Long
Freddie Mastin
Fred Mathis
Phyllis Mauldin
Ray McCoin

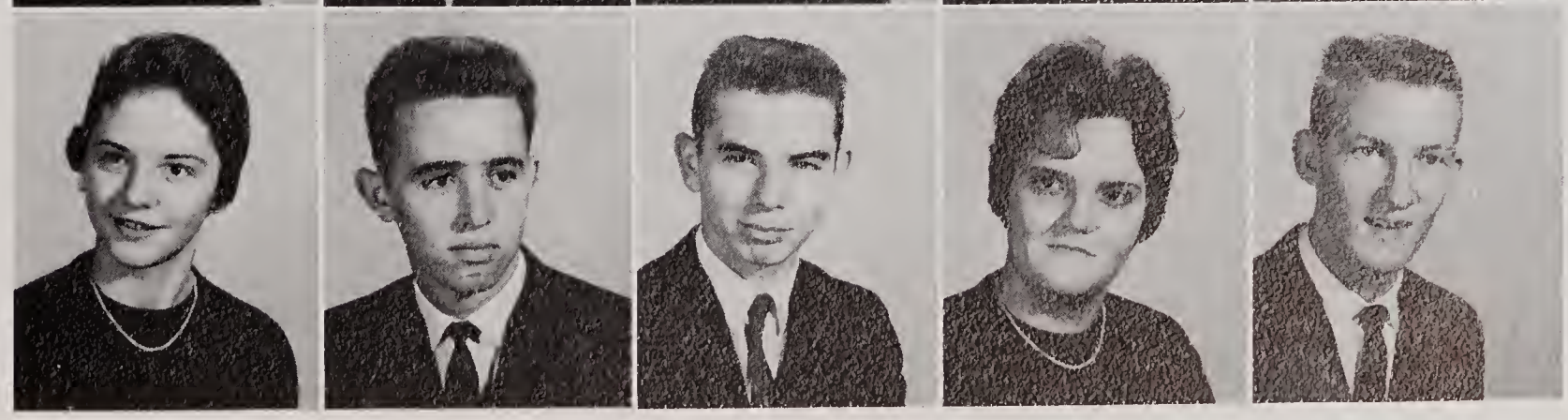

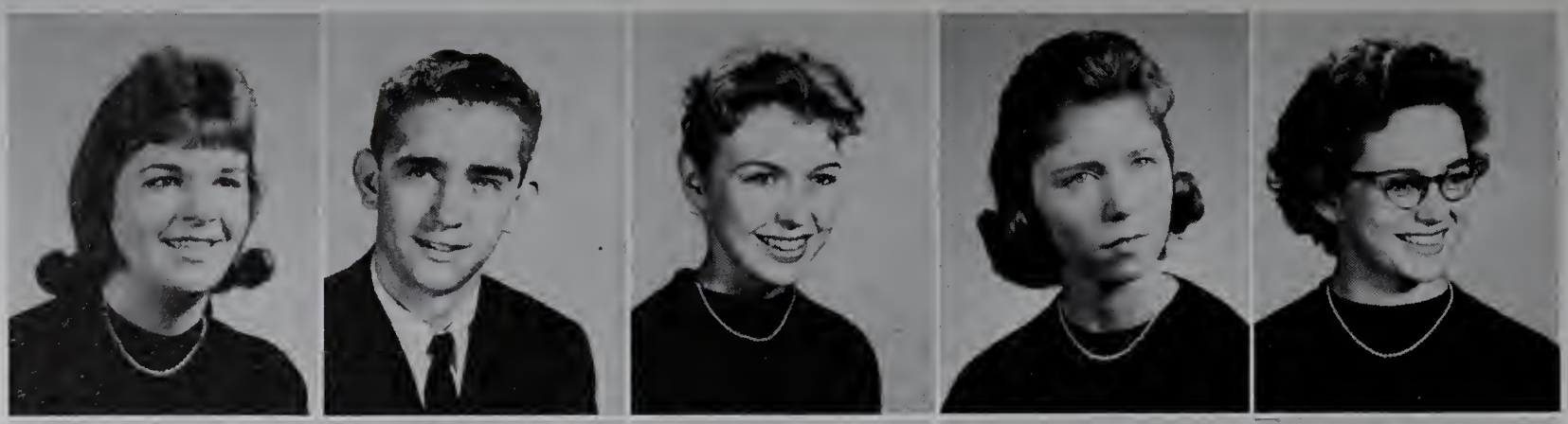

Nancy Mounce
Jimmy Nail
Elizabeth Nance
Melba Nance
Miriam Nicks

Kenneth Pardue
Anne Plaster
Jimmy Poplin
Margaret Price
Dean Reynolds

Patsy Rhymer
Kathy Rhyne
Sandra Sale
Eddie Salley
Jane Shepherd

Barbara Silverman
Larry Slawter
Ronnie Spann
Steve Sprinkle
Gary Stevenson

Billy Taylor
Bill Thompson
Gary Vestal
Harold Weatherman
Larry West

Donna Wheeler
Carol White
Eddie Wiles
James Willey
Seth Wooten

JOHNSIE BROWN

PATTY CUMMINGS

PHYLLIS MAULDIN

CAROLINE DILLON
Chief

Junior Marshals

MIRIAM NICKS

ANNE PLASTER

HAROLD WEATHERMAN

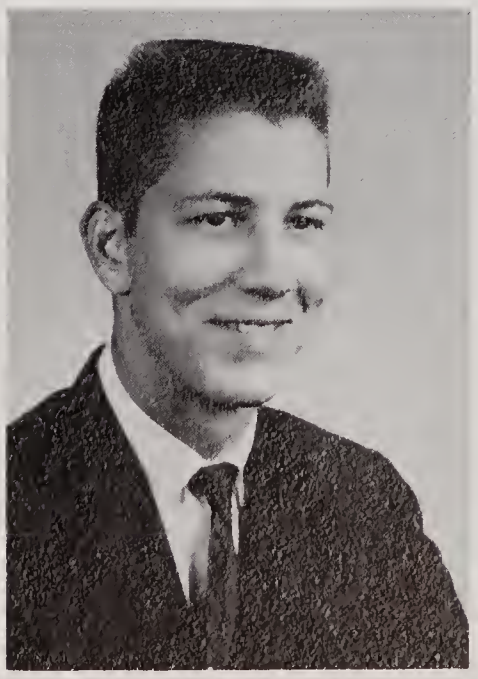

DONNA WHEELER

sophomores

BOB METZ.....*President*
CHARLES MYERS.....*Vice-President*
TONI JOLLEY.....*Secretary*
ANN LeFURGEY.....*Treasurer*

Gale Adams
Hilda Atkins

Peggy Bivins
James Blackburn
Willa Blevins
David Brown
Danny Burchette

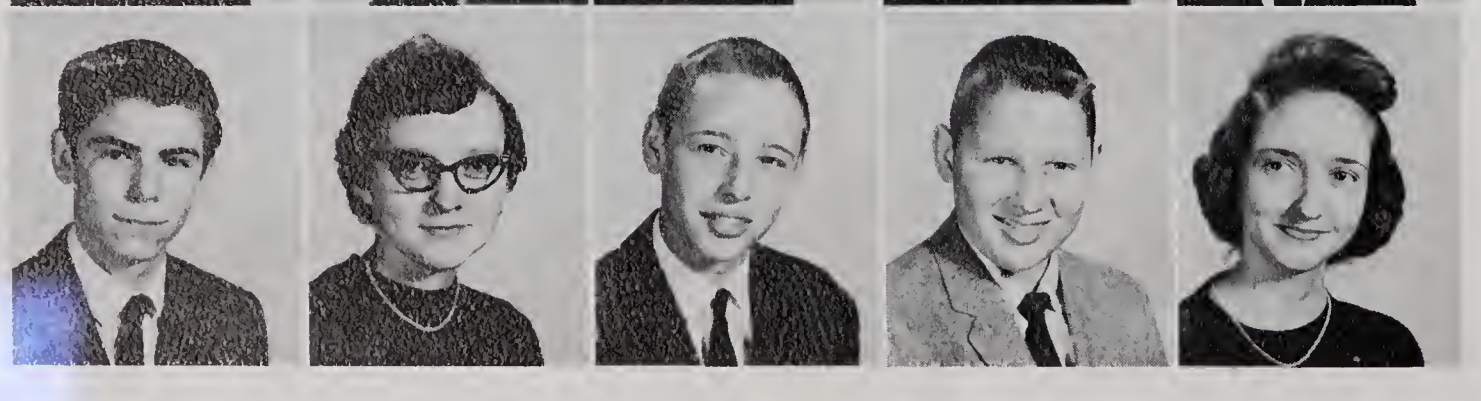

Dwayne Byrd
Lois Byrd
Clyde Carroll
Bobby Carter
Jerry Carter

Judy Carter
Linda Carter
Sandra Caudle
Joyce Clark
Wanda Cleary

Carol Cooke
Joyce Corder
Tony Darnell
Barbara Dixon
Nancy Dobbins

Judy Dockery
Florence Eller
Kay Ellis
Virginia Ford
Coleman Francis

Glenetta Graham
Mark Green
Bobby Griffin
Sammy Hall
Sylvia Hanks

Rebecca Harpe
Abigail Harris
Gary Harris
Helen Harris
Rita Harris

Roger Harris
Ann Hayes
Elizabeth Ann Hayes
Tommy Hemric
Anne Henderson

Tommy Higgins
Norris Holbrook
Toni Jolley
Johnny Kennedy
Beverly Lawrence

Ann LeFurgey
Ann McNeil
Jimmy McRae
Martha Mann
Philip Martin

Ellen Meed
Bobby Metz
Vickie Miller
Lee Moncus
Faye Mounce

Charles Myers
Cynthia Nelson
Elmer Newman
Frances Park
Lois Park

Anna Poplin
Nancy Poteat
Judy Ratledge
Colleen Renegar
Carol Salmons

Johnny Settle
Eddie Snow
Brenda Sofley
Maxie Spann
Elizabeth Sparks

Carol Stoker
Sue Stone
Ronnie Sturgill
Danny Swaim
Irma Teague

Jack Waddell
Mary Waring
Dale Wiles
Barbara Wilmoth
Priscilla Wilmoth

Freshmen

JOE FREEMAN.....*President*
JIMMY POWERS.....*Vice-President*
BECKY MELTON.....*Secretary-Treasurer*

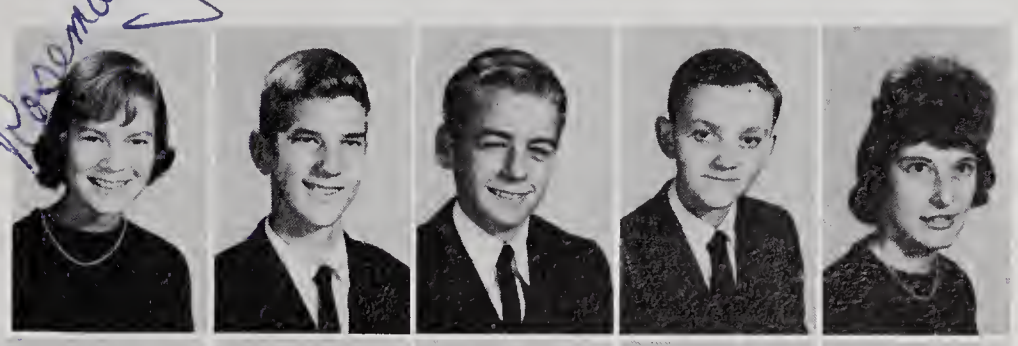

Rosemary Alexander
Richard Atkinson
Danny Balzer
Bernard Benge
Judy Benge

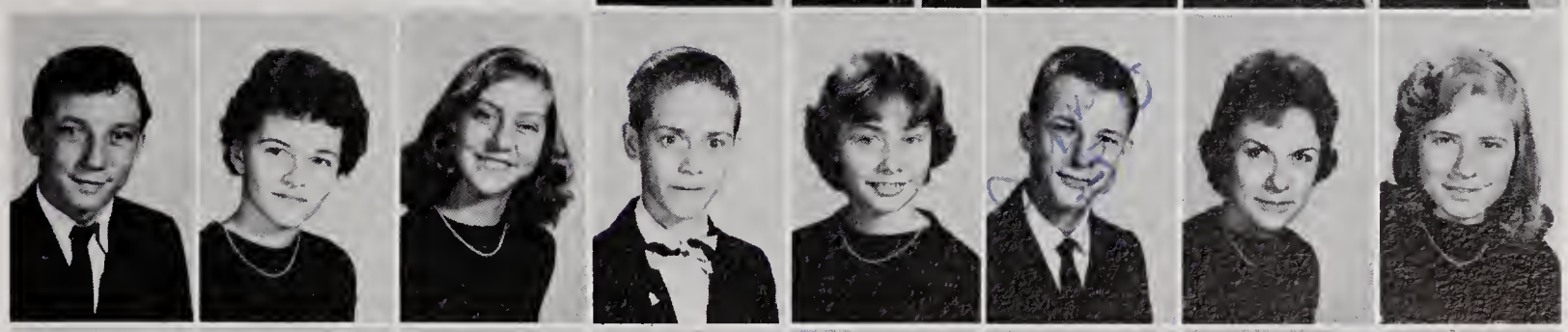

Dickie Billings
Tommie Bryant
Bessie Burchette
Charles Burchette
Lana Buxton
Johnny Byrd
June Byrd
Nancy Calloway

Mary Cardwell
Carrol Carlton
Jerry Carpenter
Carolyn Carter
Ronald Carter
David Chatham
Diana Chatham
Barbara Cockerham

Judy Cockerham
Michael Cockerham
Bobby Colbert
Sandra Collins
Dwayne Combs
Wayne Combs
Ann Cook
Donald Cooper

Pam Cox
Wynne Dillon
Morris Disher
Stephen Dobbins
Gary Dornburg
Amy Eldridge
Patsy Eldridge
Patricia Freed

Joe Freeman
Jimmy Gaither
Judy Gentry
Carolyn Hall
Johnny Hall
Lillian Hanks
Sandra Hayes
Jan Haynes

Tommy Holloway
Elaine Huffstickler
Ann Hutchinson
Pratt Isenhour
Carrie Kirkman
Johnny Lankford
Margaret Laster
Gerald Lawrence

Bobby Layell
Ann Lewis
Larry Luffman
Mary Lou McCoin
David McRae
Connie Martin
Benny Maston
Johnny Mathis

Mary Mathis
Linda Mauldin
Becky Melton
Delma Money
Linda Money
Earl Mounce
Modene Newman
Elaine Nixon

Dick Noe
Janice Park
Sam Poplin
Jimmy Powers
Roy Prevette
Perry Reece
Doug Reinhardt
Derena Roberts

Marian Sagar
Tommy Shore
Carol Simmons
Mickey Sloop
Carol Smith
Tracy Smith
Johnny Snow
Sarah Southard

Grady Spann
Jimmy Stimpson
Jane Stoker
Jerry Swaim
Roger Swaim
Larry Tilly
Jamie Transou
Jo Vestal

Billy Waddell
Larry Wagoner
Wanda Wagoner
Mahala Walters
Eleanor Weaver
Carroll Williams
Benny Yarboro
Mickey Yarboro

Eighth Grade

SALLY MANN.....*President*
BOBBY WINDSOR.....*Vice-President*
DAPHNE ALDRIDGE.....*Secretary*
JACKIE WALKER.....*Treasurer*

Daphne Aldridge
Jimmy Amburn
Andy Anderson
Carolyn Atkins
Steve Ball
Graham Blackburn
Vivian Blackburn

Morris Bradshaw
David Brendle
Patsy Burchette
Mary Burton
Ezra Byrd
Tommy Callaway
Margaret Carson
Claude Carter

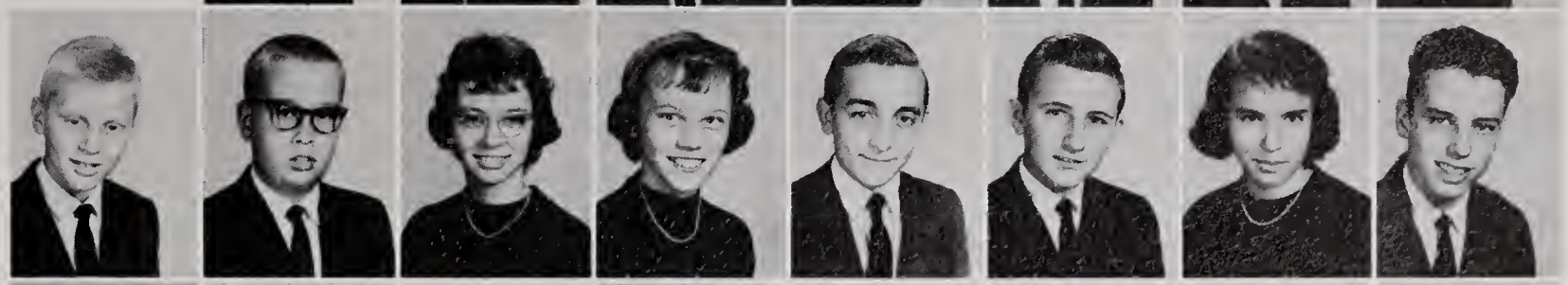

Carl Chipman
Herbert Chipman
Aleta Cochrane
Bobby Cockerham
Ronnie Cockerham
Sharon Coker
James Collins
Harold Combs

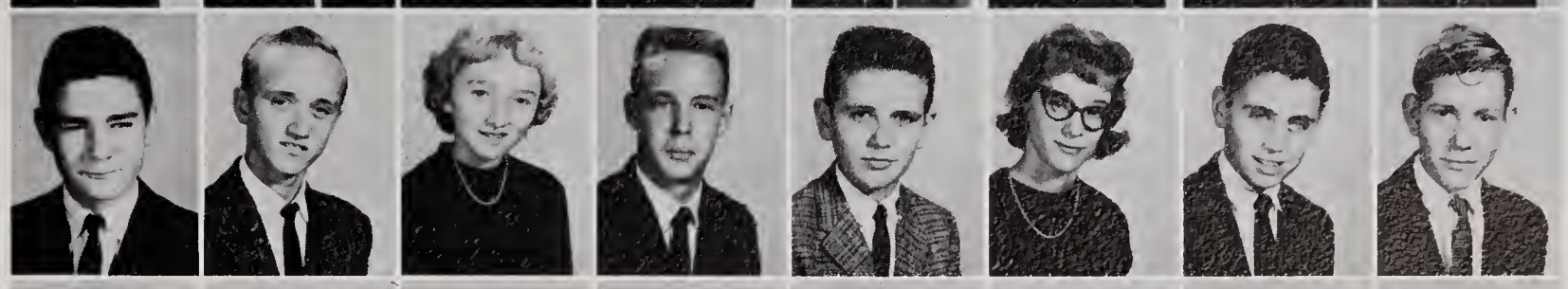

Shelby Combs
Ralph Cooke
Wanda Cooper
Jane Copeland
Sue Couch
Sandra Dancey
Daphne Eldridge
Brenda Eller

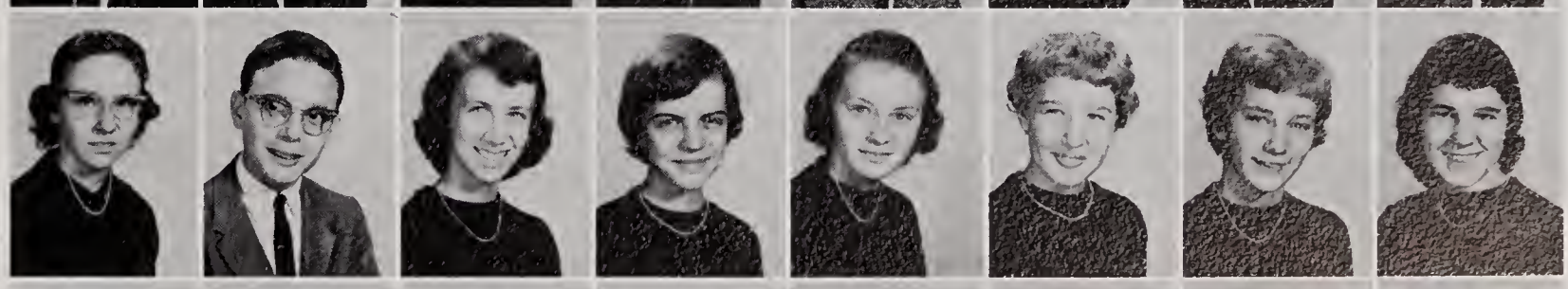

Johnny Kay Foster
Granville Gentry
Larry Gentry
Lynn Gentry
Sue Gentry
Tommy Golden
Bonnie Gregory
David Griffin

Sandra Griggs
Danny Hall
Jimmy Harrell
Betsy Harris
Jo Harris
Kenneth Harris
Jimmy Haynes
Paula Hinshaw

Chris Hemric
Sandra Jackson
Buddy Jenkins
Patricia Johnson
Steve Johnson
Patricia Jolly
Betty Keesee
Chatzie Kirk

Bobby Laffoon
Lettie Lawrence
Mary Jane Leinback
Kay Luffman
Clara Mae Lyles
Jeff Lyon
Sally Mann
Brenda Marion

Janice Marion
Jack Marsh
Max Martin
James Miller
Jane Myers
Karen Myers
Eldon Nance
Mike Neaves

Chris Page
Ronnie Pardue
Joe Partin
Vickie Pearson
Marilyn Plaster
Charles Poplin
Wanda Gay Poplin
Jim Price

Shelia Ray
Keith Reinhardt
Carolyn Royall
David Royall
Kathy Royall
Willie Sue Royall
Lavern Salley
Judy Scott

Charles Settle
Kay Settle
Dale Sexton
Jimmy Shepherd
Bucky Sigmon
Steve Slawter
Donald Smith
Geraldine Smith

Sherry Smith
Betty Snow
Bobbie Southard
Lynn Sprinkle
Tim Sprinkle
Ronnie Stoker
David Sturgill
Johnny Swaim

Hal Templeton
Susan Terrell
Stephen Thomas
Lin Thomasson
Sammy Thompson
Gary Tulbert
Sandy Uldrick
Jackie Walker

Mike Walters
Patsy Walters
Dare Wiles
Robert Willey
Larry Wilmoth
Bobby Windsor
Kermit Wood
Nonnie Woodruff

HOMECOMING 44-48
Parade 45
Queen 46
Class Attendants 47
Club Sponsors 48
JUNIOR & SENIOR 49
DANCES 50

features

homecoming

Escorted by Walter Metz, Queen Molly Barker is crowned by Principal Rogers.

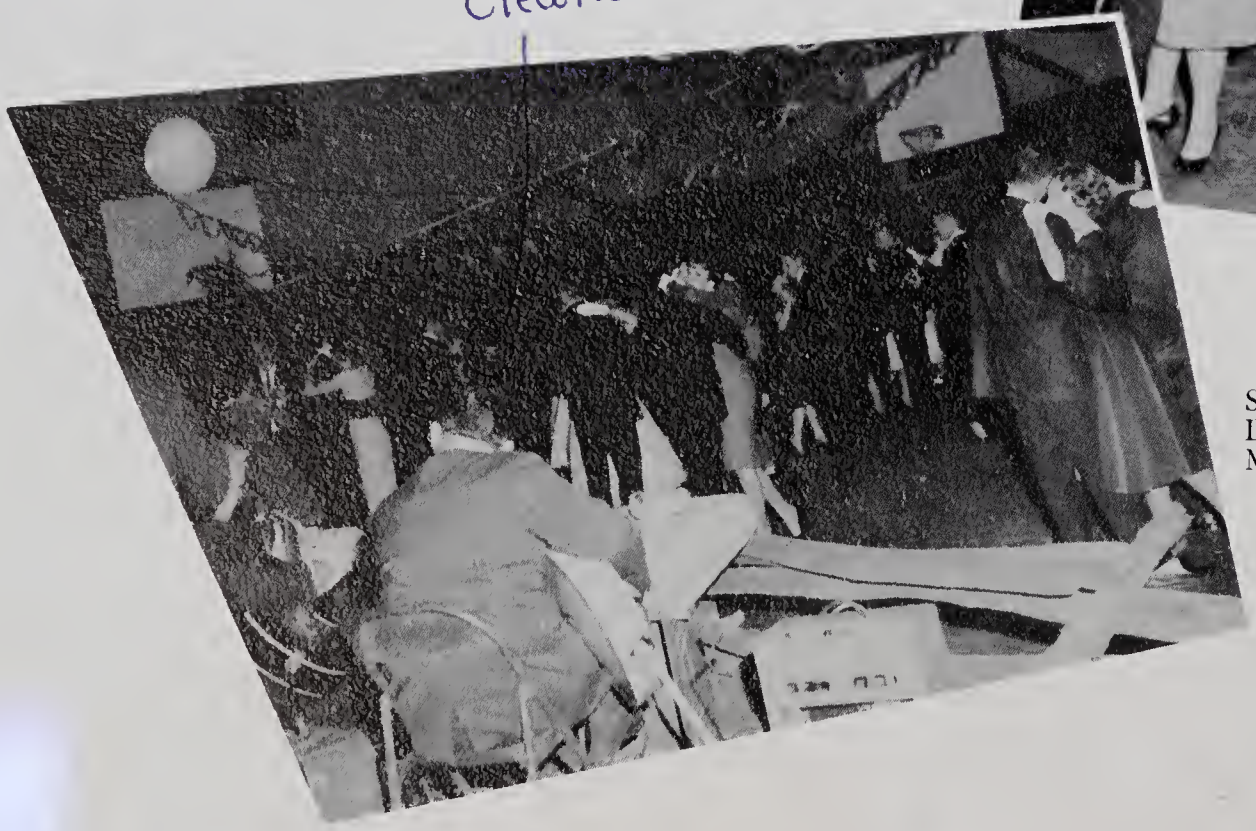

Students and alumni enjoy the Homecoming Dance, sponsored by the Student Council. Music was provided by the "Tune Toppers."

The Junior Float, "Stairway To Victory," took first place in the parade.

Parade Activities

The Boy Scouts led the 1960 Homecoming Parade.

Senior Float
Sophomore Float
Freshman Float, Third Place
Eighth Grade Float, Second Place

homecoming queen

Molly Barker

PATSY DARNELL
Senior

MIRIAM NICKS
Junior

class attendants

TONI JOLLEY
Sophomore

BARBARA COCKERHAM
Freshman

LYNN GENTRY
Eighth Grade

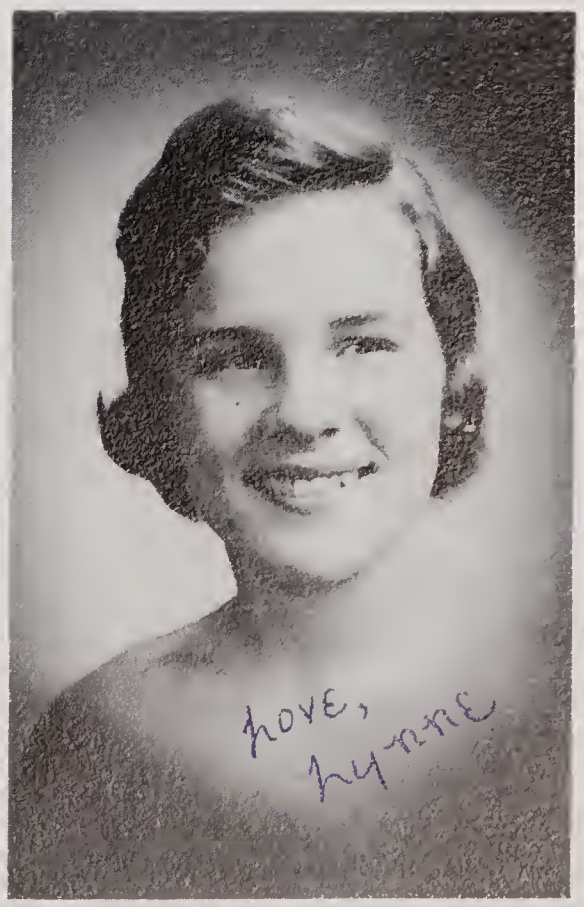

JO ANN FOSTER
Senior Tri-Hi-Y

ALICE CALHOUN
Junior Garden Club

CAROLE WRIGHT
Music Club

JAMIE TRANSOU
F. H. A. Club

Club Sponsors

ANNE HOWLAND
Student Council

ANN SAGAR
Beta Club

SYBIL BYRD
D. O. Club

ANN WAMPLER
D. E. Club

ANN HAYES
Alpha Tri-Hi-Y

HILDA CARTER
Monogram Club

Officers of the Junior and the Senior classes lead the Grand March.

Left: The fountain was the main attraction of "Rhapsody in Blue." *Right:* Dancers enjoying the music of Baxter Potts and his orchestra.

1960 Junior and Senior Prom

The Christmas Dance, sponsored by the Tri-Hi-Y Clubs, began the Holiday Season for E. H. S. students.

E. H. S. students enjoy the many youth centers held throughout the football and basketball seasons.

The Thanksgiving Dance, sponsored by the Student Council was a highlight of the Thanksgiving Season.

STUDENT COUNCIL 52
INTERCLUB COUNCIL 53
BETA CLUB 53
DISTRIBUTIVE EDUCATION 54
DIVERSIFIED OCCUPATIONS 54
MONOGRAM CLUB 55
DEBATING 55
BUS DRIVERS 56
OFFICE ASSISTANTS 56
LIBRARY ASSISTANTS 56
FUTURE HOMEMAKERS OF AMERICA . 57
TRI-HI-Y CLUBS 57
BAND 58
GLEE CLUB 58
ELK ANTLER 59
CAPERETTES 60

activities

student council

STEVE HOLLOWAY
President

MARGARET PRICE
Vice-President

ANNE PLASTER
Secretary

LARRY STEWART
Treasurer

The Student Council had a very busy year during '60-'61. It sponsored a Christmas dance, presented a Thanksgiving sock hop, sponsored a White Christmas, painted the school's trash cans, and had charge of the election at the Western District N. C. Student Council Convention, of which Steve Holloway was Vice President.

Seated: Holloway, Price, Plaster, Stewart, W. Metz, parliamentarian. *Standing:* Hampton, Scott, Cockerham, B. Metz, Myers, Harris, Shepherd, Collins, Mann, Long, Blackburn, Ellis, Melton, Howland, Reinhardt.

Interclub Council

Seated: Price, Plaster, Stewart, Holloway, W. Metz. *Row one:* Wright, Mathis, Pardue, Nelson, Jennings, Cranford, Weatherman, Barker, Mann, Foster, Neaves, McNeil, Hayes. *Row two:* Freeman, B. Metz, Lankford, Carson.

Beta Club

Row one: Hayes, Long, Wright, Sagar, Plaster, Cummings, Walters, Foster, Brinegar, Hampton. *Row two:* Sale, Mauldin, Pardue, Nicks, Howland, Shore, Wheeler, Cranford, Collins, Weaver, Windsor, Gregory, Scott, Dillon, J. Brown. *Row three:* Carson, Lankford, Lanier, Dockery, Metz, White, J. Brown, Weatherman, Freeman, S. Holloway, Bivins, Atwell, *advisor;* J. Holloway.

STEVE HOLLOWAY.....*President*
ROBERT DILLON.....*Vice-President*
JO ANN FOSTER.....*Secretary*
JARRELL HOLLOWAY.....*Treasurer*
JANE CRANFORD.....*Chaplain*

Distributive Education Club

ALMA HARMON.....*President*
JUDY GILMORE.....*Vice-President*
RITA BRINEGAR.....*Secretary*
ANN WAMPLER.....*Treasurer*

Row one: Sparks, Gilmore, Nance, Wampler, Brinegar, Teague, Mounce. *Row two:* Shore, Lyon, Calhoun, Windsor, Johnston, Anderson, Mrs. Nixon, *advisor*. *Row three:* C. Darnell, Carlton, Chipman, Bates, Nance, White, Eller, Harmon. *Row four:* A. Waddell, Sprinkle, P. Darnell, S. Waddell, Foreman.

Row one: Newman, Welborn, Blackburn, K. Spann, White. *Row two:* Mr. Eldridge, *advisor;* Holbrook, Higgins, Deatherage, G. Salley, Wooten, Caudle, Pardue, Hinson, Reynolds, Long. *Row three:* Cockerham, Jackson, Gentry, Harris, R. Spann, Taylor, Phillips, E. Salley.

O. W. WHITE.....*President*
BUDDY CHAPPELL.....*Vice-President*
WILLIE MAE WELBORN.....*Secretary*
ANDREW JACKSON.....*Treasurer*

Diversified Occupation Club

Monogram Club

Row one: Hayes, Wampler, K. Ellis, Pardue, Cooke, Cummings, Davis, Miller, Carter, Plaster, Stewart. *Row two:* Newman, Carson, Sullivan, Lankford, Salmons, Shepherd, Nelson, Swaim, Price, L. Ellis, Thompson, S. McCoin, R. McCoin, Poplin, Vestal, Neaves, Mounce. *Row three:* Lanier, Metz, Jackson, Jennings, Wiles, Harris, Weatherman, Ford, Holloway.

BARRY LANKFORD.....*President*
ROBERT DILLON.....*Vice-President*
ANNE PLASTER.....*Secretary*
WALTER METZ.....*Treasurer*

Debating

Left to right: Dillon, Sagar, Foster, McNeil, Carson, Atwell, *advisor;* Weaver.

Office Assistants

Seated: Mr. Rogers, *Principal;* Lyons. *Standing:* Dobbins, LeFurgey, Blevins, Salmons, Smith, Harris, Jolley, Mauldin, Gentry, Wright, Howland.

Bus Drivers

Kneeling: Royall, Adams. *Standing:* Parker, *advisor;* Snow, Slawter, Mounce.

Library Assistants

Seated: Cummings, Sebastian, *librarian;* Scott. *Standing:* Long, Gambill, Collins.

SARA MATHIS.....*President*

FRANCES PARKS.....*Vice-President*

CARRIE KIRKMAN.....*Secretary*

BARBARA COCKERHAM.....*Treasurer*

Row one: J. Byrd, P. Eldridge, Hanks, Carlton, Collins, J. Parks, Hutchinson, Nixon, Isenhour, M. Mathis Huffstickler, Simmons. *Row two:* Barker, Transou, Dobbins, Mounce, Melton, Smith, Cockerham, S. Mathis, Sparks, F. Parks, Lewis, Day, Welborn, McCoin. *Row three:* Harris, Lawrence, Martin, Harpe, L. Byrd, Newman, Wilmoth, Gambill, Sagar, Haynes, Walters, Cox, Alexander, Weaver, Park, Freed, Corder, Hayes, Taylor, Vestal. *Row four:* Buxton, Calloway, Bryant, Roberts, Benge, Carter, Adkins, Gentry, Southard, Wagoner, Mauldin, Cooke, Hall, Money, Chatham, A. Eldridge, Stoker.

Future Homemakers of America

Tri - Hi - Y

Row one: Meed, Newman, Jolley, Dockery, H. Harris, Dobbins, Poplin. *Row two:* Mann, E. Hayes, McNeill, Fox, Hampton, Foster, Sagar, Henderson, Bivins, Melton. *Row three:* Hutchinson, Carlton, Howland, Waring, Key, LeFurgy, Wright, Long, Calhoun, Pennell, Weaver, Sloop, Mathis, Plaster, Sale, J. Harris, M. Harris, Graham, Ratledge, Dixon, A. Harris.

SENIOR TRI-HI-Y

JO ANN FOSTER.....*President*

HILDA CARTER.....*Vice-President*

ANN SAGAR.....*Secretary*

CAROLYN HAMPTON.....*Treasurer*

ALPHA TRI-HI-Y

ANNE McNEIL.....*President*

ANNE HENDERSON.....*Vice-President*

PEGGY BIVINS.....*Secretary*

MARTHA MANN.....*Treasurer*

Glee Club

Row one: A. Hayes, E. Hayes, C. Martin, Key, Wiles, Wilmoth, Rhyme, Dockery, Transou, Dillon. *Row two:* Harpe, Cleary, S. Hayes, Taylor, Cockerham, Byrd, M. Mathis, Cooke, White, Dixon, Waring, McNeil, S. Mathis, Hutchinson, A. Harris, Hampton, J. Carter, H. Harris, LeFurgey, Mann, Russell, *director.* *Row three:* Sprinkle, Carson, S. Martin, Dockery, P. Martin, Jennings, B. Carter, Burchette.

Band

Row one: Thompson, Aldridge, Bumgarner, Gaither, Brown. *Row two:* Freeman, Russell, *director;* Harrell, Carter, Ford, Martin, Frye, Cockerham, Cooke.

The Elk Antler

staff

JO ANN FOSTER.....*Editor-in-Chief*
STEVE MARTIN.....*Managing Editor*
GEORGE CARSON.....*Business Manager*
GARY JENNINGS.....*Art Editor*
CAROLYN HAMPTON.....*Photography Editor*
HARRY JENNINGS.....*Sports Editor*
STEVE HOLLOWAY.....*Advertising Manager*
CAROLYN WALTERS, MARTHA PARDUE.....*Circulation Managers*
HILDA CARTER, REGGIE HARRIS.....*Social Editors*
SUSAN DAY.....*Fashion Editor*

Clockwise: H. Jennings, Foster, Crissman, *advisor;* G. Jennings, R. Harris, Carson, Hampton, Dockery, Cranford, Holloway, Curtis, Mathis, J. Harris, Pardue, Day, Walters, Hayes, Martin.

Caperettes

Alice Elmore directed the girls through a successful season.

ANN SAGAR
Manager

Left to right: Transou, Howland, H. Harris, Foster, Barker, Cranford, Weaver, M. Harris, Wright, Plaster, Sale. (Weaver, Sagar, Lefurgey etc. Future)

athletics

FOOTBALL 62-63

BASKETBALL 64-66

Boys' 64-65

Girls' 66

SOFTBALL 67

GIRLS' TENNIS 67

BASEBALL 68

BOYS' TENNIS 69

WRESTLING 70

TRACK 70

CHEERLEADERS 71

J. V. SPORTS 74

Row one: Blackburn, Poplin, Sturgill, Ellis, J. Newman, Swaim, Holloway, Mathis Adams, Gentry, Thompson. *Row two:* Coach Grissom, Poplin, Mounce, Harris, Neaves, Stewart, Vestal, Freed, Jackson, Jennings, McCoin, Jordan, White, Guyer, Lanier, Metz, E. Newman, Hemric, Wiles, Coach Eldridge.

Coaches Grissom and Eldridge coached the team to many fine victories during the season.

SAMMY HALL and DANNY SWAIM
Managers

Captains for the 1960 season were Steve Holloway, Joe Newman, Harry Jennings, and Sam McCoin.

Football

1960 SCOREBOARD

Elkin	31	North Surry	0
Elkin	9	Jonesville	6
Elkin	20	Boone	26
Elkin	13	Sparta	19
Elkin	13	Wilkes Central	31
Elkin	26	West High	20
Elkin	14	Granite Falls	13
Elkin	0	West Yadkin	7
Elkin	17	Yadkinville	13

SENIORS

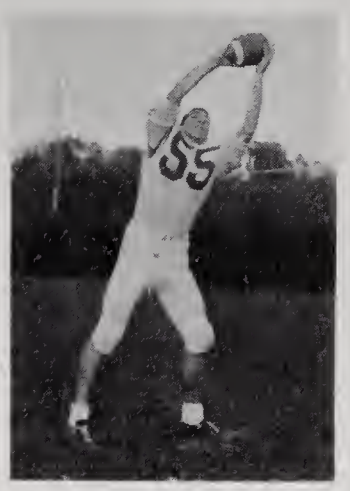

STEVE HOLLOWAY
End, Fullback

JOE NEWMAN
Halfback

HARRY JENNINGS
Quarterback, Fullback

SAM McCOIN
End

AVERY NEAVES
Halfback

LARRY STEWART
Center

LANNY ELLIS
Halfback

O. W. WHITE
Tackle

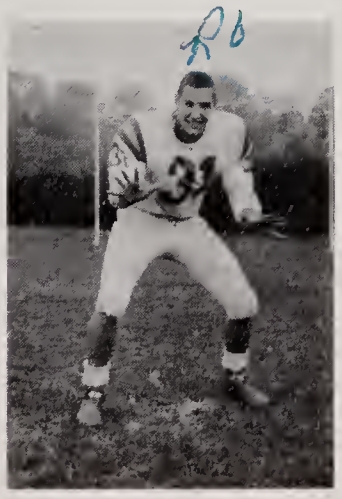

R. O. LANIER
End

DALE JORDON
Guard

SETH HARRIS
Guard

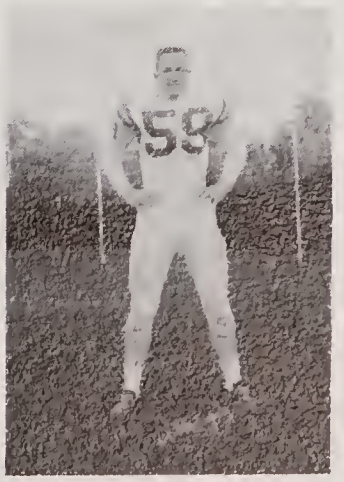

ANDREW JACKSON
Tackle

Basket

STEVE HOLLOWAY
Forward

JOE NEWMAN
Guard

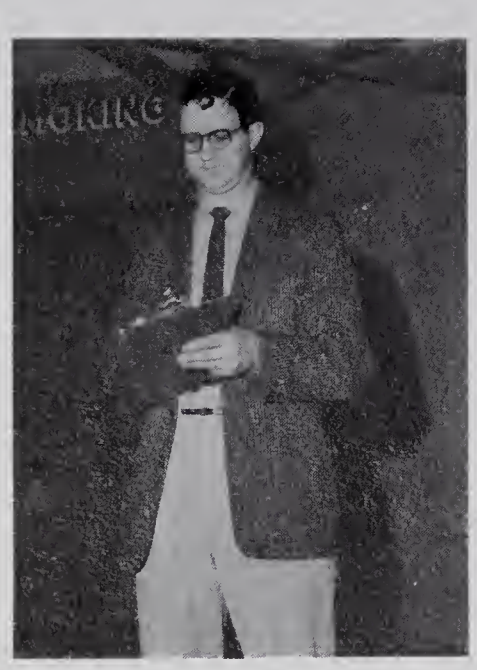

Coach Eldridge did a fine job coaching the boys during the '60-61 season.

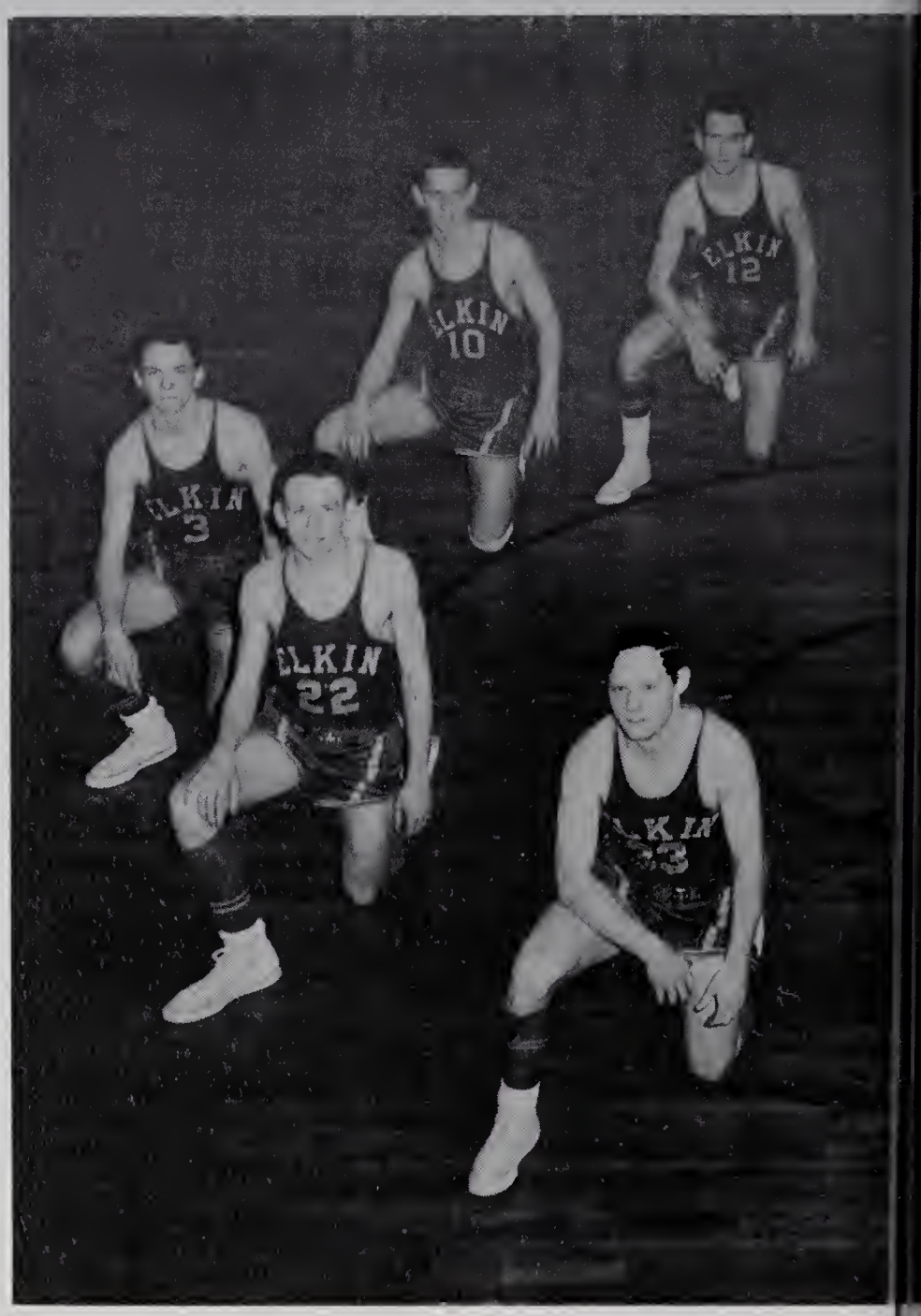

Clockwise: Dillon, W. Metz, B. Metz, McCoin, Curtis, Holloway, Martin, Lawrence, Lanier, Carroll, Newman.

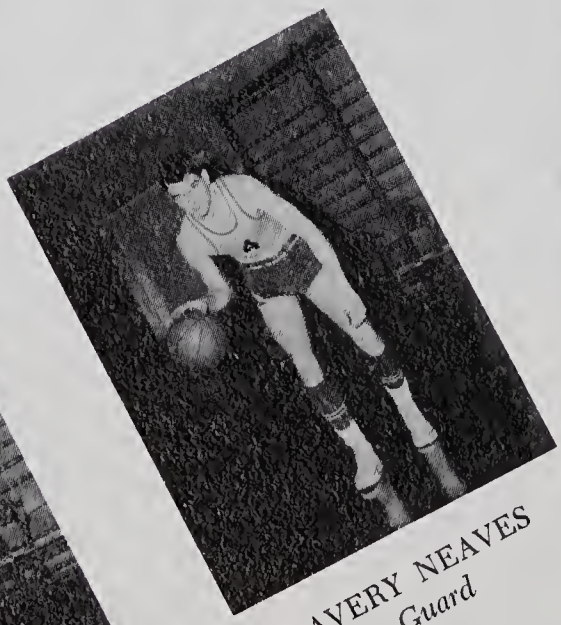

AVERY NEAVES
Guard

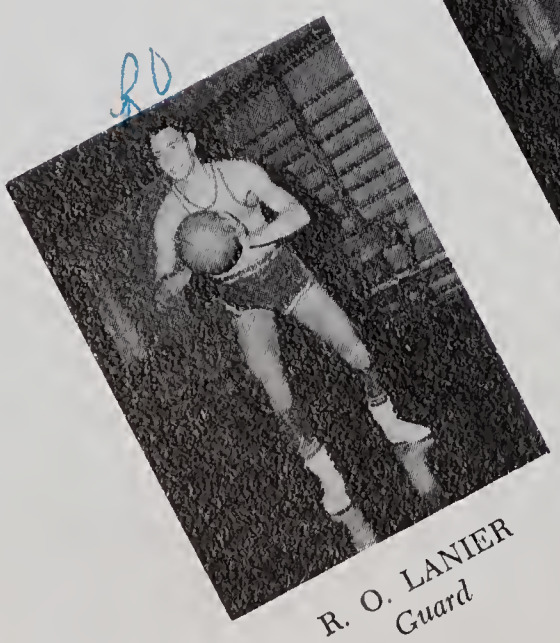

R. O. LANIER
Guard

Ball

SAM McCOIN
Forward

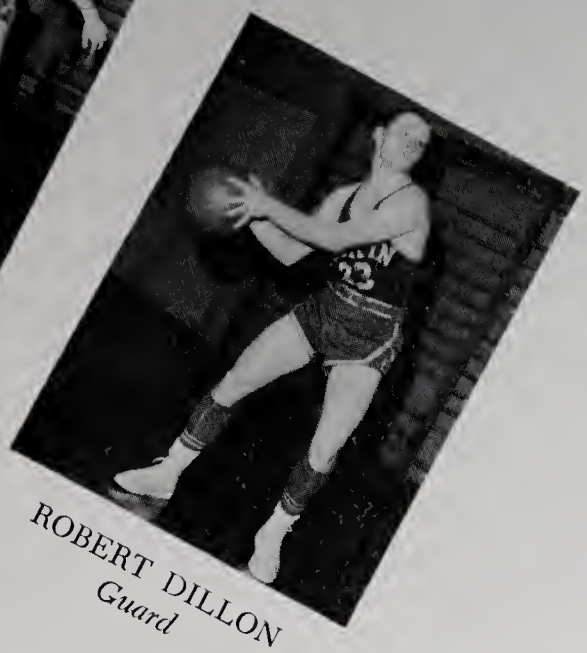

ROBERT DILLON
Guard

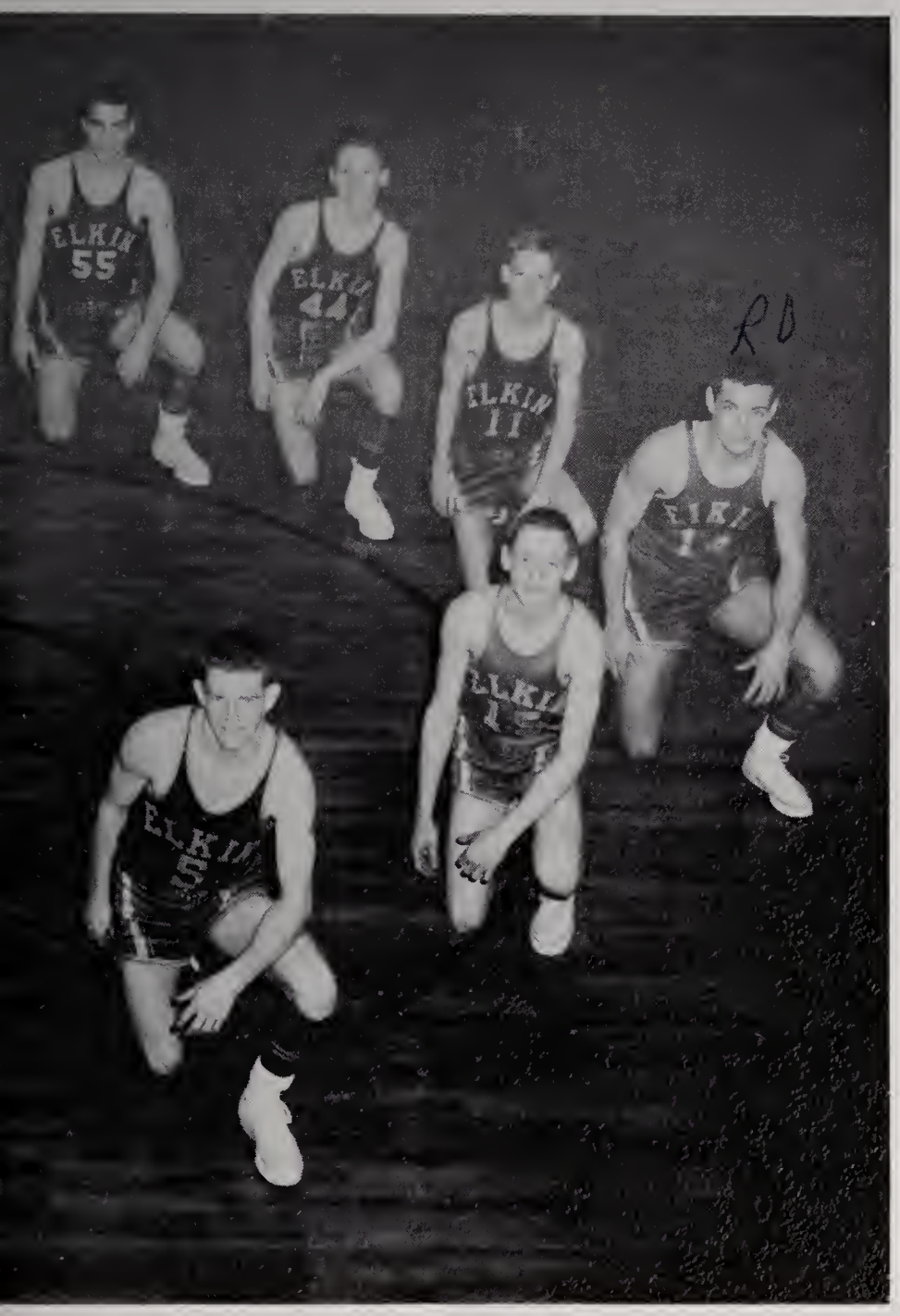

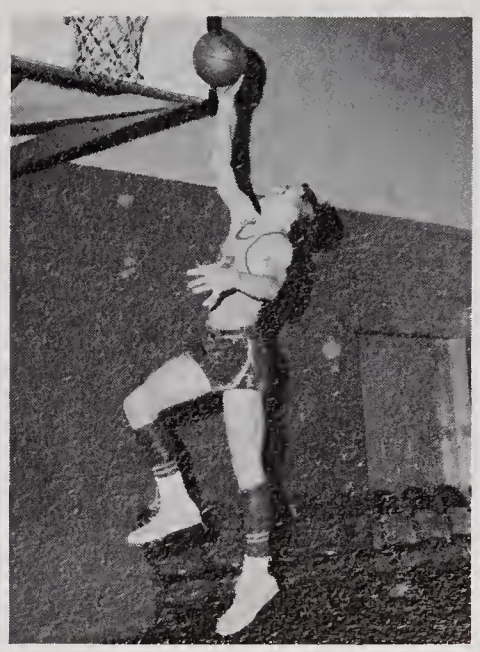

WALTER METZ
Captain, Guard

STEVE MARTIN
Forward

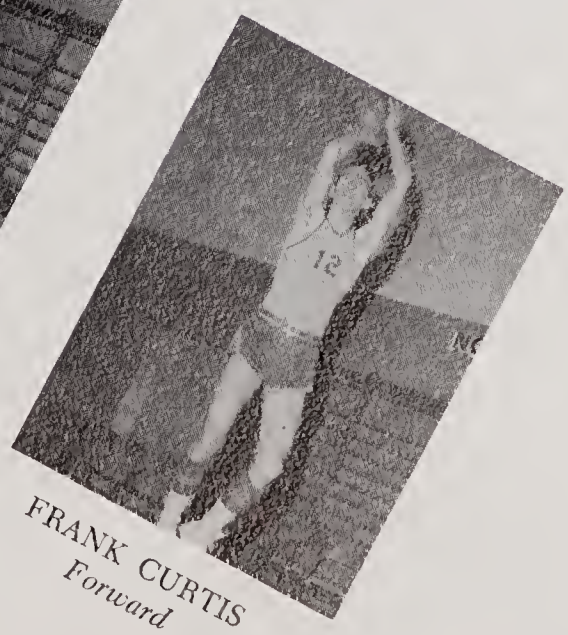

FRANK CURTIS
Forward

GIRL'S BASKETBALL

Row one: Kirkman, Sofley, Cockerham, Ford, Pardue, *Co-captain;* Dockery, Ellis, Haynes. *Row two:* A. Harris, *Manager;* Ratledge, F. Mounce, Nelson, *Co-captain;* Kilby, *Coach;* N. Mounce, Carter, Lewis, J. Harris, *Manager.*

MARTHA PARDUE
Forward

Coach Kilby, center, discusses the scoring records with managers, Jo Harris, left, and Abbie Harris, right.

Kneeling: Ellis, Dockery, Haynes, Hayes. *Standing:* Waring, Pardue, Caudle, Nelson, Mounce, Miller, E. Hayes, Cardwell.

Girls' Softball

Coach Kilby did a grand job as girls' athletic coach during the past year.

Girls' Tennis

Left to Right: Meed, Dockery, Wilmoth, McNeill, Waring, Nelson, Mounce, Pardue, Miller, Ellis.

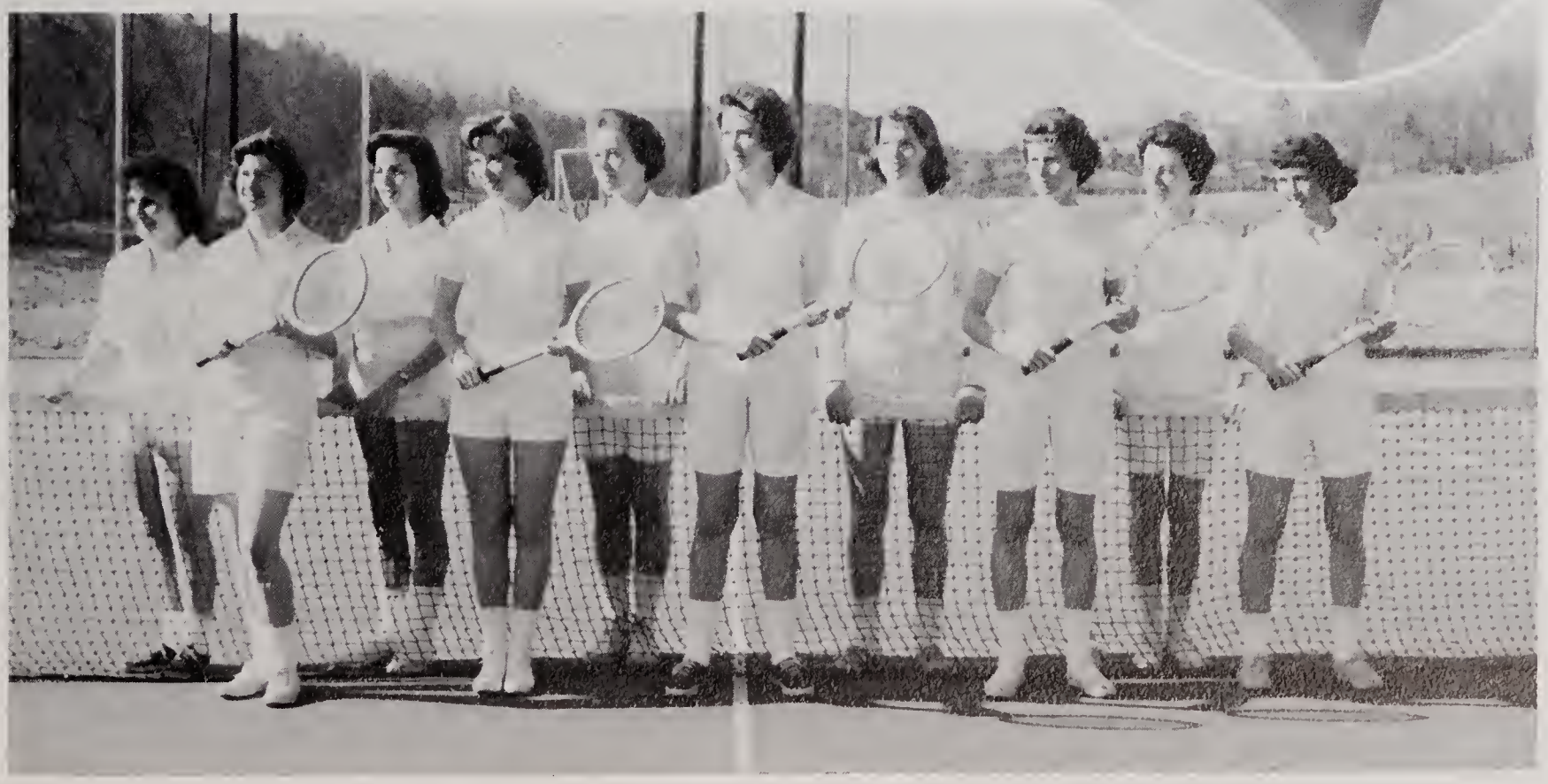

BASEBALL

Seniors Newman, Jennings, Curtis, Stewart, McCoin, Dockery, and Holloway (absent) led the baseball team through a thrilling season.

Coach Grissom again displayed his grand coaching ability as he coached the baseball team this year.

Row one: Blackburn, Cooper, Wiles, Reinhardt, R. Swaim, D. Swaim, Harris. *Row two:* Weatherman, Hall, R. McCoin, Moncus, Newman, Royall, *Manager. Row three:* Coach Grissom, Hampton, Curtis, Dockery, S. McCoin, Salley, Stewart, Freed, Sullivan, *Manager. Absent:* S. Holloway, H. Jennings.

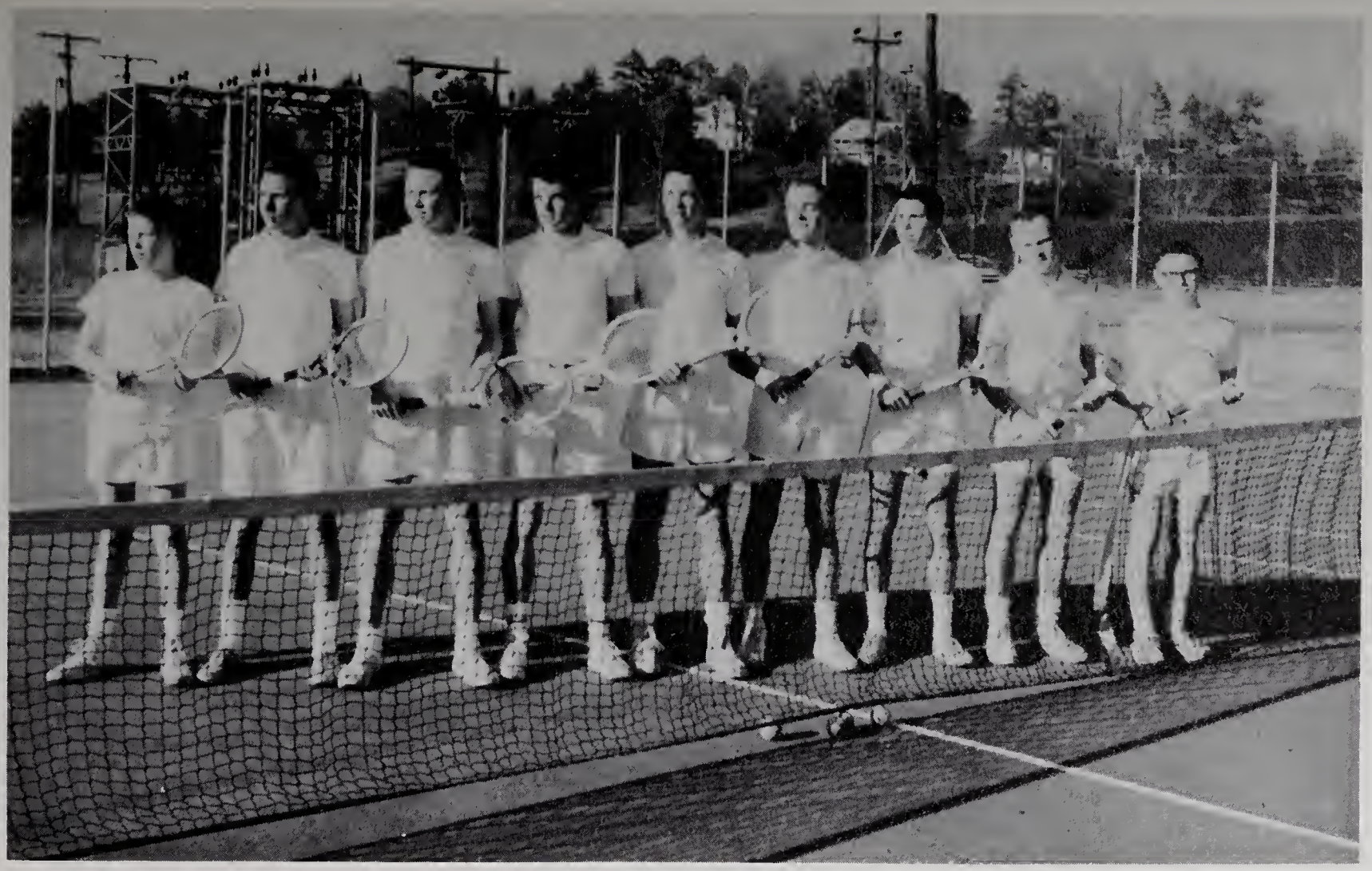

Left to Right: J. Lankford, Carson, W. Metz, Neaves, B. Metz, B. Lankford, Harris, Dillon, Myers.

Seniors Dillon, Lankford, Neaves, Harris, Metz, and Carson led the outstanding Elkin High School tennis team as it again brought athletic prestige to our school.

Coach Alexander coached his fine team through another victorious season.

Boys' Tennis

Mr. Robert Crissman coached the wrestlers this season.

Row one: Hall, Martin, Poplin, Ellis, *captain;* Thompson, Swaim, Burchette, Darnell, Greene, Jennings. *Row two:* Willey, Copple, Vestle, Wiles, R. Sturgill, Billings, Blazer, Blackburn, White, Coach Crissman. *Row three:* Francis, Shepherd, Waddell, D. Sturgill, McRae, Sprinkle, Combs, Disher, Colbert.

Wrestling

Row one: Blackburn, Cooper, Newman, Weatherman, Ellis. *Row two:* Coach Crissman, Reinhardt, R. McCoin, Curtis, S. McCoin, Mounce, Neaves, Noe.

Coach Crissman led the track team through a powerful season.

Track

CHEERLEADERS

Kneeling: Shepherd, McCoin, Caudle, Hayes, *Co-chief;* Miller, Wheeler, S. Day. *Standing:* Stoker, Cox, A. Day, *Co-chief;* Carter, Crissman, *advisor.*

ANNETTE HAYES
Co-chief

Above: Wheeler, Shepherd, Carter, and Day make preparations for a forecoming game. *Right:* Ann Day, *Co-chief.*

E. H. S. baseball players get into position as another opponent comes to bat.

Facial expressions vary as Pardue again tries for another two points.

Ellis, Pardue, Mounce, and Nelson get ready for an exciting tennis match.

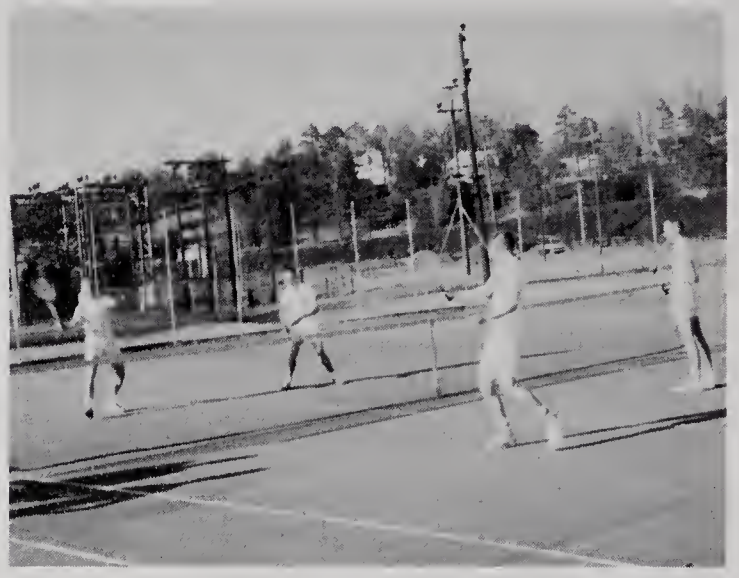

Dillon, Neaves, Metz, and Lankford begin another interesting tennis match.

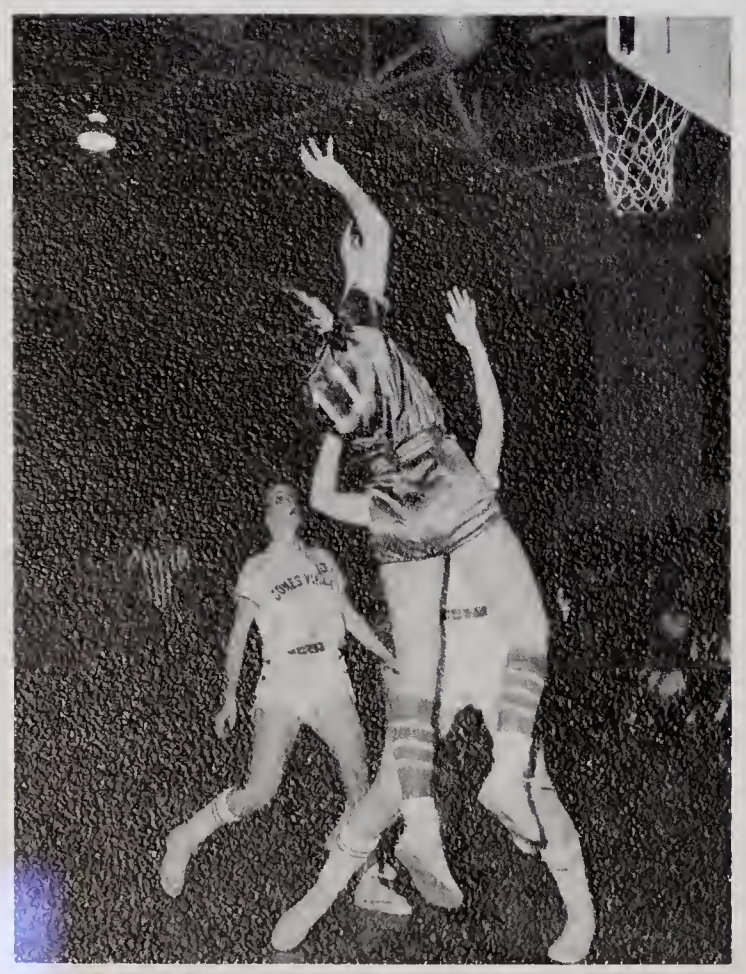

Everyone holds his breath and crosses his fingers as Ford shoots again.

Sports

Blackburn surprises and discourages opponents as he scores a needed touchdown.

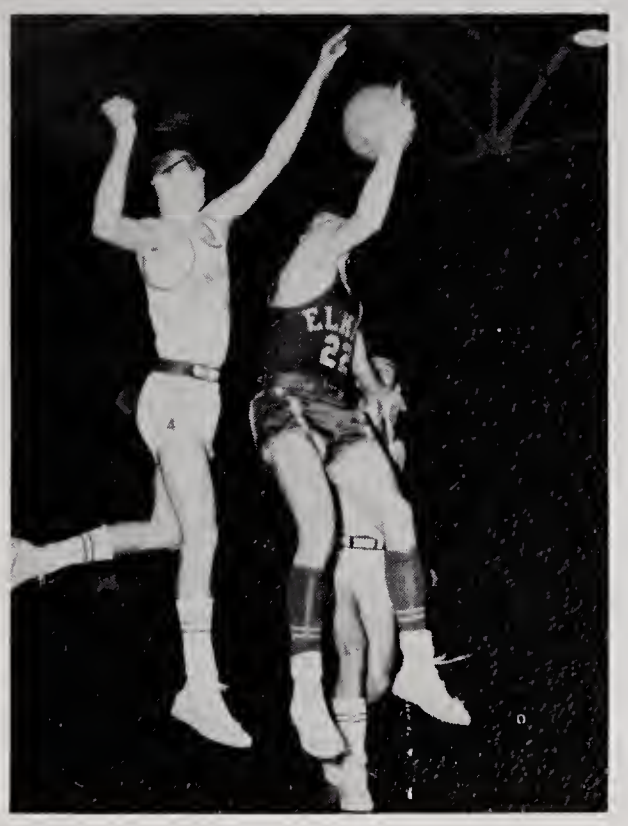

The whistle blows and the track stars are off!

Neaves bites lip as he tries to increase Elkin's score in a close game with Jonesville.

Metz shoots again as he determines to do his share of scoring in attempt to win the tense game with rival opponents.

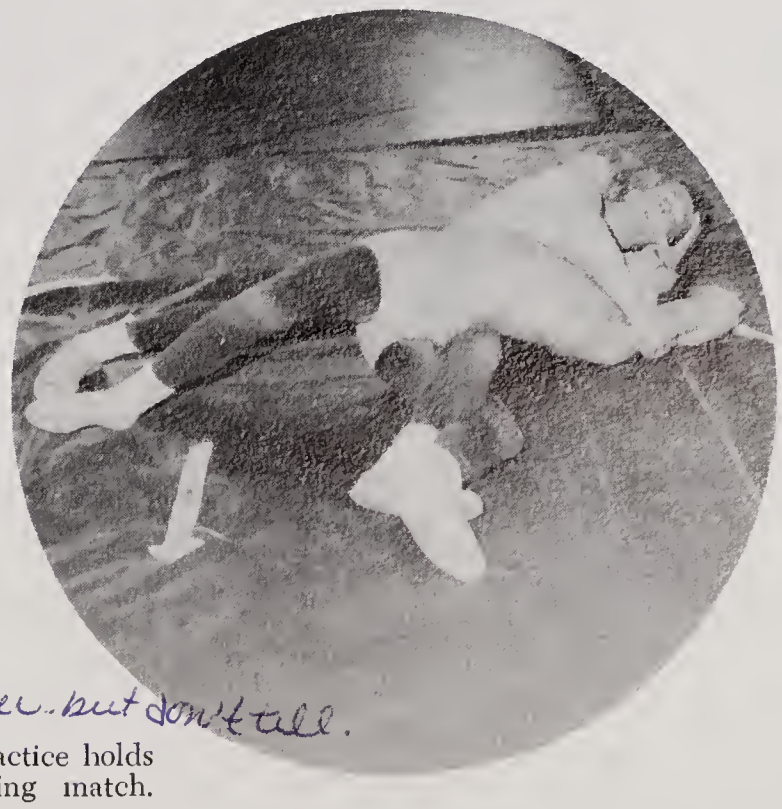

It's really warm. but don't tell.

Ellis and Greene do a few practice holds before an upcoming wrestling match.

J. V. Sports

Football

Row one: Combs, Yarboro, Dobbins, Griffin, Carpenter, Billings, Holloway, Walters. *Row two:* Coach Crissman, Sloop, Cockerham, Salley, C. Carter, Hall, Reece, Reinhardt, Balzer, Cooper. *Row three:* Nance, Carter, Noe, Dornburg, Shore, Freeman, Chatham, Hall, Swaim.

Basketball

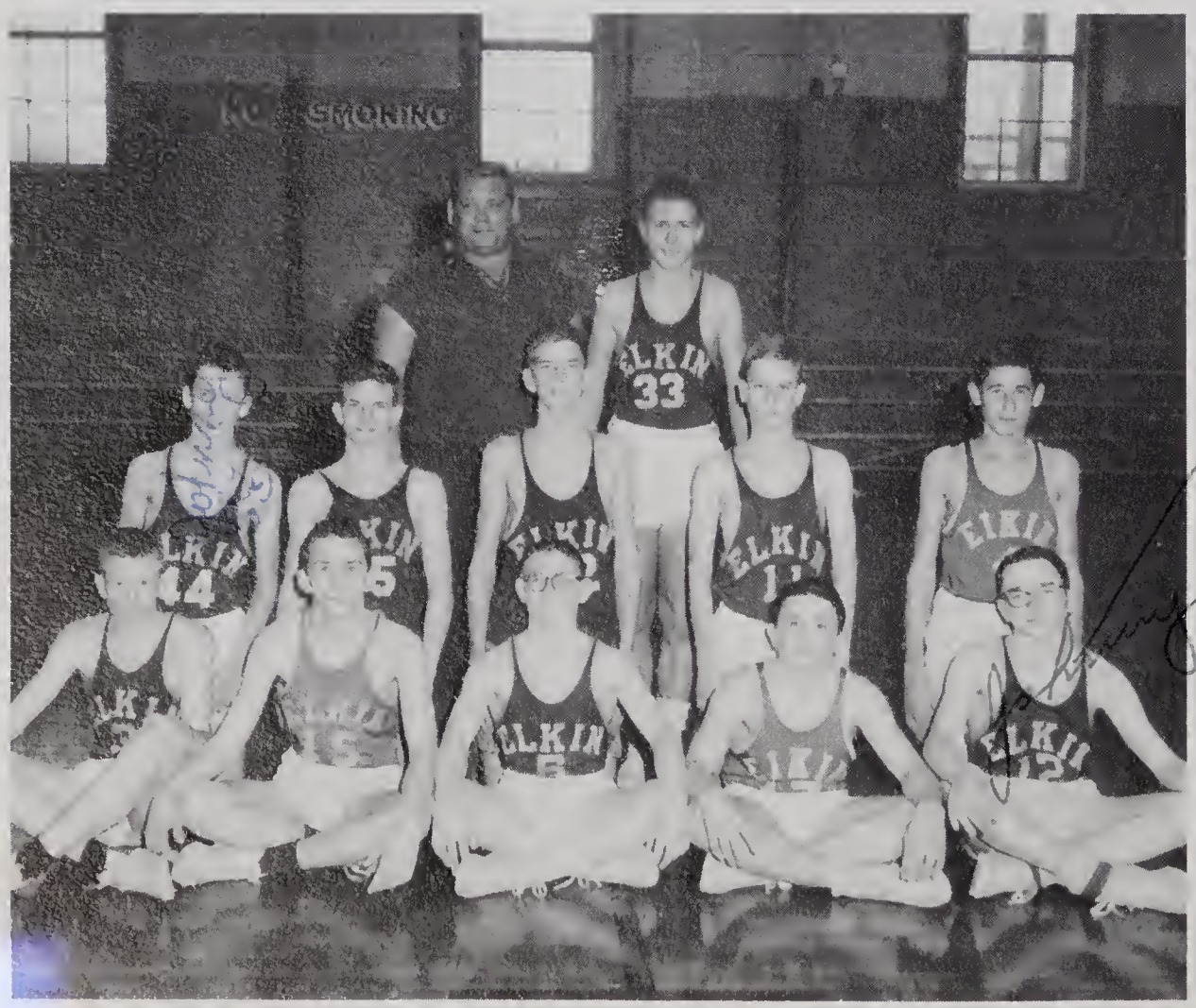

Row one: Harris, Freeman, Myers, Carpenter, Hall. *Row two:* Byrd, Reece, Atkinson, Lawrence, Hemric. *Row three*: Coach Grissom, Noe.

Now, let's not get in each other's way!

Hot off the press!

Music is our business—our only business!!

Chow time at last!

Daytona, here we come!

Let's get out of here! It's already 30 seconds past 3:00 o'clock!!

And the "savages" plan their attack.

Ah! Nonconformity!!

Presenting the Elk Staff

Row one: Reg Harris, *Advertising Manager;* Gary Jennings, *Art Editor;* George Carson, *Business Manager. Row two:* Carolyn Hampton, *Photography Editor;* Annette Hayes, *Class Editor;* Jo Ann Foster, *Assistant Editor. Row three:* Harry. Jennings, *Sports Editor;* Jane Cranford, *Editor-in-chief. Absent:* Hilda Carter, *Circulation Manager.*

ADVERTISING 78-92

AUTOGRAPHS 93-96

advertising

Congratulations to the Students and Faculty

of Elkin High School

VISIT THE CHATHAM COUNTRY STORE

For All Sorts of Bargains

Blankets, Upholstery, Apparel Fabrics

Woven Rugs, Odds and Ends

Chatham Manufacturing Company

Compliments of

The Bank of Elkin

Member of the Federal Deposit Insurance Corporation

ELKIN JONESVILLE

NORTH CAROLINA

Phone

Compliments of

The North Wilkesboro Coca-Cola Bottling Company, Inc.

810-816 Elkin Road

North Wilkesboro, N. C.

Phone 32

Compliments of

COLLINS PURE OIL SERVICE STATION

204 West Main Street

Elkin, N. C.

Compliments of

JEWEL BOX, INC.

"Your Friendly Jeweler"

122 West Main Street

Elkin, N. C.

Phone 835-3527

Firestone

SPEAS HOME & AUTO SUPPLY

Philco

Compliments of

SURRY HARDWARE CO.

Phone 835-2940

Compliments of

McDANIEL'S DEPARTMENT STORE

Elkin, N. C.

Compliments of

J. C. PENNEY CO.

Phone 835-1850 — 108 East Main St.

"ELKIN'S MOST MODERN DEPT. STORE"

Elkin, N. C.

Compliments of

ABERNETHY'S PHARMACY

THE REXALL STORE

Compliments of

JONESVILLE ESSO SERVICE

Highway 21 at 67

Phone 835-9054

PEPSI-COLA BOTTLING CO.
OF WINSTON-SALEM, INC.
Elkin Branch
P. O. Box 289
Telephone 835-3434
Elkin, N. C.

Compliments of
ALEXANDER-STEVENSON
FUNERAL HOME
Phone 835-2424
Elkin, N. C.

Compliments of
MARTIN BAKE SHOP
Telephone 835-3140
Jonesville, N. C.

Compliments of
JOE E. HARRIS
GWYN INSURANCE AGENCY, INC.
Elkin, North Carolina

Compliments of
LOWE'S
OLDSMOBILE, INC.
Phone 835-2411
OLDSMOBILE & GMC TRUCKS

BOOSE FLOWER &
GIFT SHOP
Flowers for Every Occasion
Located on Boonville Road
Phone 835-2259

G & B ESSO
E. C. BOYLES
Wholesale and Retail
Phone 835-3607

SUPER TIRE SERVICE
FIRESTONE
"New, Silent Safti-Grip Retreading"
John Bean, Visualiner and Balancer
A. DAN HUDSPETH, Owner
689 North Bridge St.
Phone 835-2611 Elkin, N. C.

CASH & CARRY

STORES, INC.

WHOLESALE GROCERIES

AND NOTIONS

Phone 835-4405

ROSE & DAY, INC.

Pontiac—Lark—Vauxhall

Sales and Service

Phone 835-1831 — 835-4871

24-HOUR-WRECKER-SERVICE

Compliments of

HARRIS & WAGONER, INC.

ELKIN'S AND NORTH WILKESBORO'S

LEADING CLOTHIERS

Elkin and North Wilkesboro, N. C.

Compliments of

LAWRENCE DRY CLEANERS

Elkin, N. C.

Congratulations and Best Wishes

to the Class of 1961

ELKIN-JONESVILLE

BUILDING AND LOAN

ASSOCIATION

Compliments of

HOLCOMB BROTHERS

Phone 835-1251

Compliments of

CHAPPELL JEWELERS

Elkin, North Carolina

Compliments of

WESTERN AUTO

"Home Owned"

Mercury Motors

Elkin, N. C.

Jerry,
I have enjoyed going to school with you. Thanks for being such a nice guy. Best wishes always.
A friend,
Barbara Cockerham

Elkin Furniture Co.

Manufacturers of

Bedroom Furniture

Charlie.
I have enjoyed all the classes with you this year. Hope to see a lot of you next year at E.H.S. Good luck.
Jimbo

F. A. BRENDLE & SON, INC.

Fresh Meats and Groceries

Call 835-1515
for Delivery Service

Jerry,
Thanks a lot for getting ~~max~~ my annual,
Best of luck
R. V. Lanier, Jr.

J. H. BEESON

Mutual Insurance

Phone 835-2119

Elkin, N. C.

Compliments of

THOMASSON FLORIST

ISENHOUR'S JEWELRY

Gifts That Last

Main Street

Elkin, N. C.

Dear Jerry,
I certainly have enjoyed being in high school with you. Thanks for being so nice to us "little eighth graders. Be good this summer and take care of those ingrown toe nails!
Always,
Lynne Gentry

Compliments of

KLONDIKE FARM

Elkin, N. C.

Serving Elkin, Jonesville and Winston-Salem areas with
Klondike Golden Guernsey Milk. Finest Milk Produced Anywhere.
Get It at Your Favorite Store or for Home Delivery
Call 835-4232

DAVIS INSURANCE AGENCY

FOR PROTECTION

We're Proud of Our Claims Department

State Building, Elkin, N. C.
Phone 835-2944

Compliments of

DUN-WELL CLEANERS

"It's Done Well at
DUN-WELL"
Phone 835-4065
Jonesville, N. C.

**ELKIN LUMBER &
MFG. COMPANY**

(Incorporated)
Manufacturers and Dealers in Lumber
and Building Materials
"Everything to Build Anything"
Elkin, N. C.

Compliments of

**RUMPLE
FURNITURE COMPANY**

Where Most Folks Trade
Open Till 7:30 P.M.
Phone 835-2013 132 Market St.

GRIFFIN'S

Sporting Goods and Gifts
Elkin, N. C.
Athletic Equipment
Office and School Supplies

Compliments of

**YADKIN VALLEY
PACKERS, INC.**

**Processors of
"Piedmont's Best"**

Compliments of

Belk - Doughton Company

"REMEMBER YOU SAVE AT BELK'S"

Elkin, North Carolina

CAROLINA BLOOMER COMPANY

Phone 835-4651

209 East Main St.

Elkin, N. C.

Manufacturer of

WOMEN'S AND CHILDREN'S

FINE QUALITY LINGERIE

Compliments of

ELK PHARMACY

Luke and Dwayne Iriwin

Phone 835-2621

Elkin, N. C.

Always at Your Service

Jerry,
Well, we finally made it through Latin! That's a miracle for me. Now for Latin II. Doesn't that sound like fun. It's been fun this year. You're a real good kid.
Rosemary

WALL'S JEWELERS

Watch and Jewelry Repairing

Elkin, Mt. Airy, North Wilkesboro,

North Carolina

Jerky, I have enjoyed the pleasure of being in school with you these years in high school. Good luck at center on the football team next year. Doug

WHITE BROTHERS

Blocks and Building Materials

Well, Road and Drain Tile

Russcoe and Steel Windows

Plumbing Supplies

Phone 835-3025

Boonville Highway

ELKIN BUSINESS COLLEGE

"The Gateway to Business Success"

Complete Courses in

Individual Subjects

Including IBM Card Punch Machines

112 Church Street

State Building

Elkin, North Carolina

MATHIS-PARDUE

FURNITURE COMPANY

Hotpoint, TV, and Appliances

Guaranteed Best Quality

at Lower Prices

Elkin, N. C.

YADKIN

FINANCE CORPORATION

"Home Company For

Home Folks"

Elkin, N. C.

Compliments of

BLACKWELDER

FURNITURE CO.

The Home of Quality Furniture

For Less Money

Open 'til 7:30 P.M.

Jonesville — Phone 835-1424

F. W. CHEVROLET, INC.

Elkin, N. C.

Sales and Super Service

Wrecker Service

Phone 835-2165

J. W. SHEPHERD

CONSTRUCTION, INC.

Phone 835-2531

Commercial & Residential Building

FHA, VA & Conventional Loans

"We Stress Quality"

VESTAL'S CASH GROCERY

Western Meats

Fresh Vegetables Delivered Daily

For Thurs., Fri., Sat.

Delivery Call

DOBBINS OIL CO.

Distributor of Pure Oil Products

Phone 835-3860

Elkin, N. C.

Compliments of

LUCY GRAY'S BEAUTY SHOPPE

Phone 835-4061

Elkin, N. C.

ROYALL DRUG COMPANY, INC.

TEACHERS AND STUDENTS

HEADQUARTERS

Elkin, N. C.

WINEBARGER MOTOR COMPANY

FORD FALCON MERCURY

Service and Sales

Phone 835-2861 Elkin, N. C.

Jerry, You are a very nice boy. I like you. Lots of luck in the coming years at E.H.S. Have a good summer and a lot of fun. God Bless you.
Mahala "Hale"

Compliments of

Spainhour's

A MODERN DEPARTMENT STORE

Elkin, N. C.

REEVES THEATER

Movies Are Your Best Entertainment

Elkin, N. C.

Phone 835-4705

ROBERT'S MEN SHOP

The Place for Something New and Something Different

SPECIALTIES

Form Fit Shirts

Pants—Cat, Ivy League, and Skeet

Sport Coats—Jackets

Cat Hats

Compliments of

WHITE SWAN LAUNDRY

Dry Cleaning

SPRINKLE'S SERVICE

Roger W. Sprinkle, Proprietor

Tire Recapping—Sinclair Products, Goodyear Tires and Batteries

302 East Main Street

Phone 835-1996 — Elkin, N. C.

Compliments of

HOTEL ELKIN

North Bridge St.

Elkin, N. C.

Phone 835-3623

Compliments of

5 & 10 BEN FRANKLIN 5 & 10

HOME OF ONWARD

SCHOOL SUPPLIES

Elkin, North Carolina

Compliments of

HALL-KNOTT & EDWARDS

117 East Main St.

Elkin, N. C.

Compliments of

ROYALL-COX AGENCY, INC.

109 North Bridge Street

Elkin, N. C.

Jerry:
Its sure been nice to see you around E.H.S. I hope to see you next year (I'll still be in 8th grade though the rate I'm going.)
Jackie

BRENDLE

FEED, SEED & HARDWARE

Evinrude Motors

Lone Star and Glasspar Boats

SWAIM BROS. GULF SERVICE

Gulf Gasoline — Oils — Greases

215 No. Bridge St.

Elkin, N. C.

Compliments of

VETERAN SHEET METAL CO.

Phone 835-4703

Elkin, N. C.

Compliments of

BON-TON GRILL

East Main Street

Elkin, N. C.

Compliments of

THE ELKIN TRIBUNE

"YOUR HOME NEWSPAPER"

Compliments

of

TRIPLETT USED CARS

West Main Street

Elkin, N. C.

Compliments of

NEWMAN BROTHERS

WELL DRILLING COMPANY

Elkin, N. C.

Phone 835-4914

DAIRY BAR AND

RESTAURANT

Good Home Cooked Meals

Church Street

Elkin, N. C.

Dear Jerry,
Well as time goes on it seems that your jokes get corneyer; face gets uglier; and your personality gets more morbid. All the same you are still the same great guy; even if you are brilliant in biology. I wish you happiness and love throughout life.
Love
Luck
Laughter,
Eleanor

Compliments of

JOE G. BIVENS

INSURANCE AGENCY

ROY'S RESTAURANT

"We Specialize in Steaks,
Seafoods, and Home-Made Desserts"

1111 North Bridge St.
Elkin, N. C.

Compliments of

MITCHELL'S FIVE & TEN

Jonesville, N. C.

Jerry,
Our friendship has been a great experience.
What more can I say?
RBA

Compliments of

SURRY TRACTOR COMPANY

North Bridge Street
Elkin, N. C.

Compliments of

TRI-COUNTY CURB MARKET

North Bridge St.
Elkin, N. C.

COLONIAL DISTRIBUTORS, INC.

Gulf Oil Produces

Fuel Oil **Kerosene**

Elkin & Jonesville

Phone 835-4919

Compliments of

BUTNER MOTOR SALES

North Bridge St.

Elkin, N. C.

JONESVILLE DRUGS

Walgreen Agency

JONESVILLE SHOPPING CENTER

Phone 835-3024

ELECTRIC COMFORT HEATING

CLEAN
THRIFTY
TROUBLE-FREE
SAFE

DRAFT-FREE COMFORT

Installs in baseboards, slab floors or ceilings

Ask for details from your heating specialist at

DUKE
POWER COMPANY

Compliments of

ROSE'S 5, 10, & 25c STORE

SCHOOL SUPPLIES

Main Street Phone 835-2026
Elkin

Compliments of

COCKERHAM BARBER SHOP

Phone 835-3719

Compliments of

ED SNYDER'S

Philco-RCA

Phone 835-2822

Compliments of

MORRISON'S FLOWER SHOP

"Flowers for All Occasions"

FLORISTS' TELEGRAPH DELIVERY
Phone 835-4856

Compliments of

KENNEDY AUTO SUPPLY

Auto Accessories
Records
Phone 835-4547

Compliments of

ROGERS SHOE SHOP

Main Street

Elkin, N. C.

Stanley and Park Studio

"THE FINEST IN PHOTOGRAPHY"

Phone 835-3862 207 West Main Street

Elkin, N. C.

Sponsors

DR. M. O. FOX
DR. W. B. REEVES
DR. V. W. TAYLOR
DR. HAL STUART
DR. R. B. BOREN
DR. ROBERT NICKS
DR. SETH M. BEALE
DR. L. D. PRUITT
DR. E. C. SHIEBEL
DR. CLAUDE A. McNEILL
R. LEWIS ALEXANDER
DRS. R. B. & J. A. HARRELL

SNOW MOTOR
WALKER'S 5 & 10
WEST ELKIN SHELL
HOME FURNITURE
JONESVILLE HARDWARE
HARRIS ELECTRIC
MARY'S BEAUTY SHOP
ROY BATES RADIO REPAIR
MASTERCRAFT SHOE SHOP
JONESVILLE SUPER MARKET
BUD'S SERVICE STATION
ALLEN, HENDERSON, AND WILLIAMS

autographs

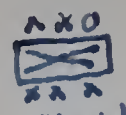

Dear Fellow Mad Reader,

I have enjoyed all the wonderful times we have spent together this year & others. Though I am moving to Danville I still hope that you will be one of my best friends. In case you every want to write me in the future my address will be Tommy Shore, 240 West Main St., Danville, Va. I doubt if you will write unless I get killed or subscribe to "Mad" again.

In closing I would like to wish you all the success in the world and I hope you never run out of moxie. I am sure if you keep reading "Mad" Alfred E. Neuman will look over you always.

Your mad friend,
Thomas H. Shore III.

"Hold the funeral, fellers! My pants are slipping

P.S.
I hope you will visit me this summer.

Wynne Dillon-
It has really been fun to have you? in my rooms.

Pike Sullivan

Johnny Dockery

Frank Curtis

Edgar Royall

Ann V. Sagar

Floyd VanAntwerp, Jr.

Carolyn Walters

Susan Taylor

Hilda Kay Carter

Joe Bivins

Walt Metz

Jo Ann Foster

Sue Ann Pennell

Harry Jennings

Betty Ann Sloop

Carolyn Hampton

Betty Jane Weaver

Stephen Martin

Jerry Blackburn

Molly Barker

Eleanor Weavers

Alice Calhoun

Lanny Ellis

Martha Pardue

Jerrell Holloway

Annette Hayes

Carole Wright

Steve M. Freeman

Judy Harris

Linda Scott

Mickey Gregory

Jane Crawford

Sara Mathis

Anne Howland

Mike Carroll

Bat Lyon

Betty Sprinkle

Wayne Wilmoth

Joe Newman

Barry Lankford

Ann Wampler
Patsy Darnell
Robert Villon
Linda Carlton
Alma Harmon
Maurice Bumgarner
John Ford
Katie Spann
Billy Phillips
Rita Brinegar
Ronnie Long
Gary Sally
Reggie Harris
Patsy White
George Carson
R. O. Lanier, Jr.
Larry Stewart
Ray Henson
Ann Haddell
Gabriella Parks
Sybil Byrd
Tommy Chipman
Dale Jordan
Seth Harris
Carol Darnell
Sam Waddell
Anita Shore
Steve M. Holloway
Betty Windsor
Andrew Jackson
Jackie Bates
Willie Mae Wilbur
Genevieve League
Margaret Sparks
Bonny Shore
Vivian Johnston
W. Avery Neaver II

Autographs

Dear Charles Gwald,

Another year has rolled past and a school year has almost ended. Thanks so much for your friendship this year. Your a great guy and I hope to beat you in tennis this summer or in the future. Thanks for your help in Biology and everything else. Please forget the statement about hatred. OK.?! Good Luck and God Bless you.

P.S. Have a nice summer! Love, Janice Carolyn Haynes (Jan)

A Product of

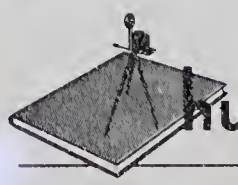

hunter Publishing COMPANY

333 INDIANA AVENUE
WINSTON-SALEM, N.C.

HUNTER
PUBLISHING
COMPANY
WINSTON-SALEM
N.C.