

Thurson

Memoranda

SERA

1966

ENDERBURY IS

5-6 December 1966

SIC 16

Bob Thurson

TUXSON

ENDERBURY

5-Dec

7-Dec

✓ADP -CDT  
Done 9/4/68

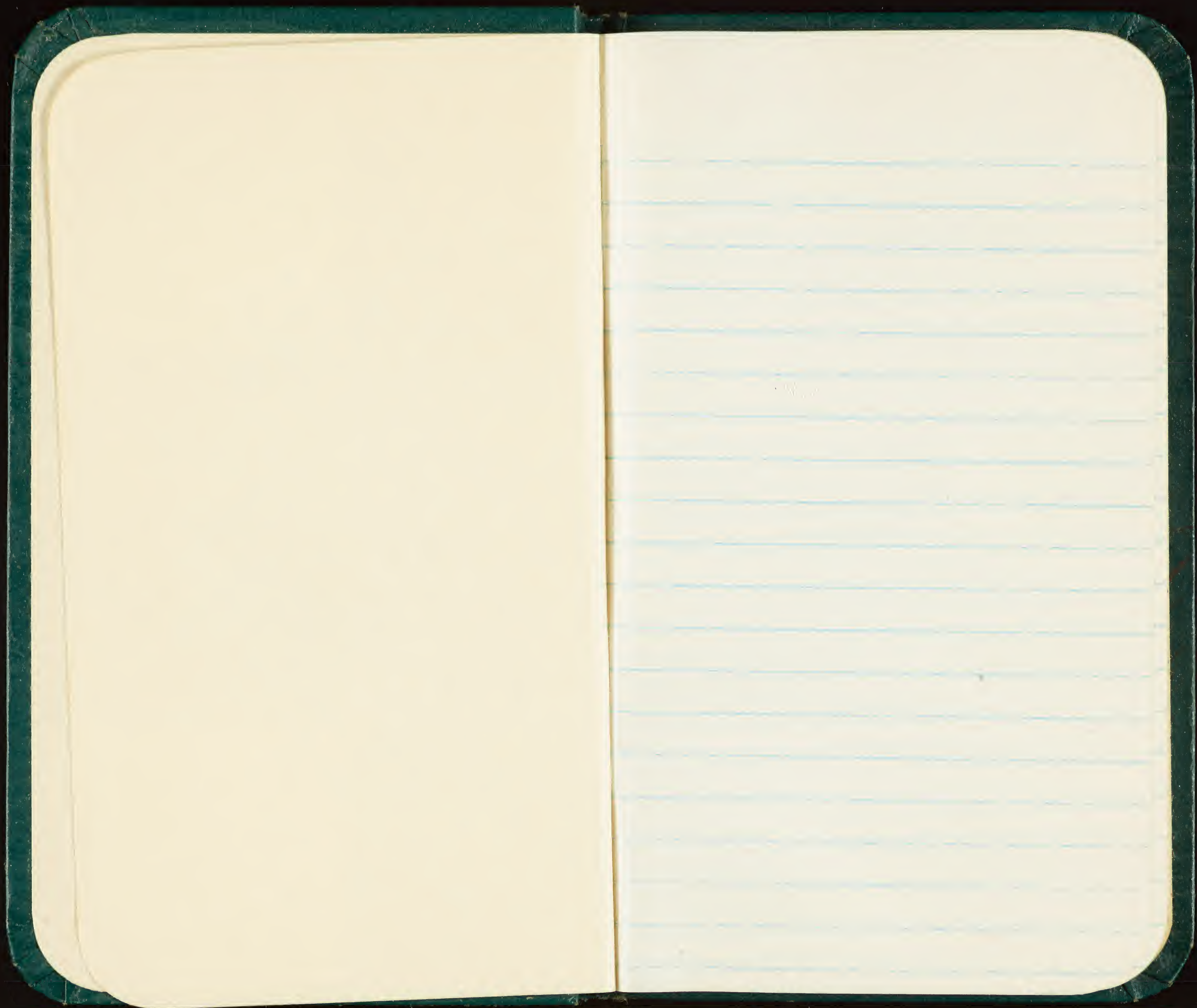

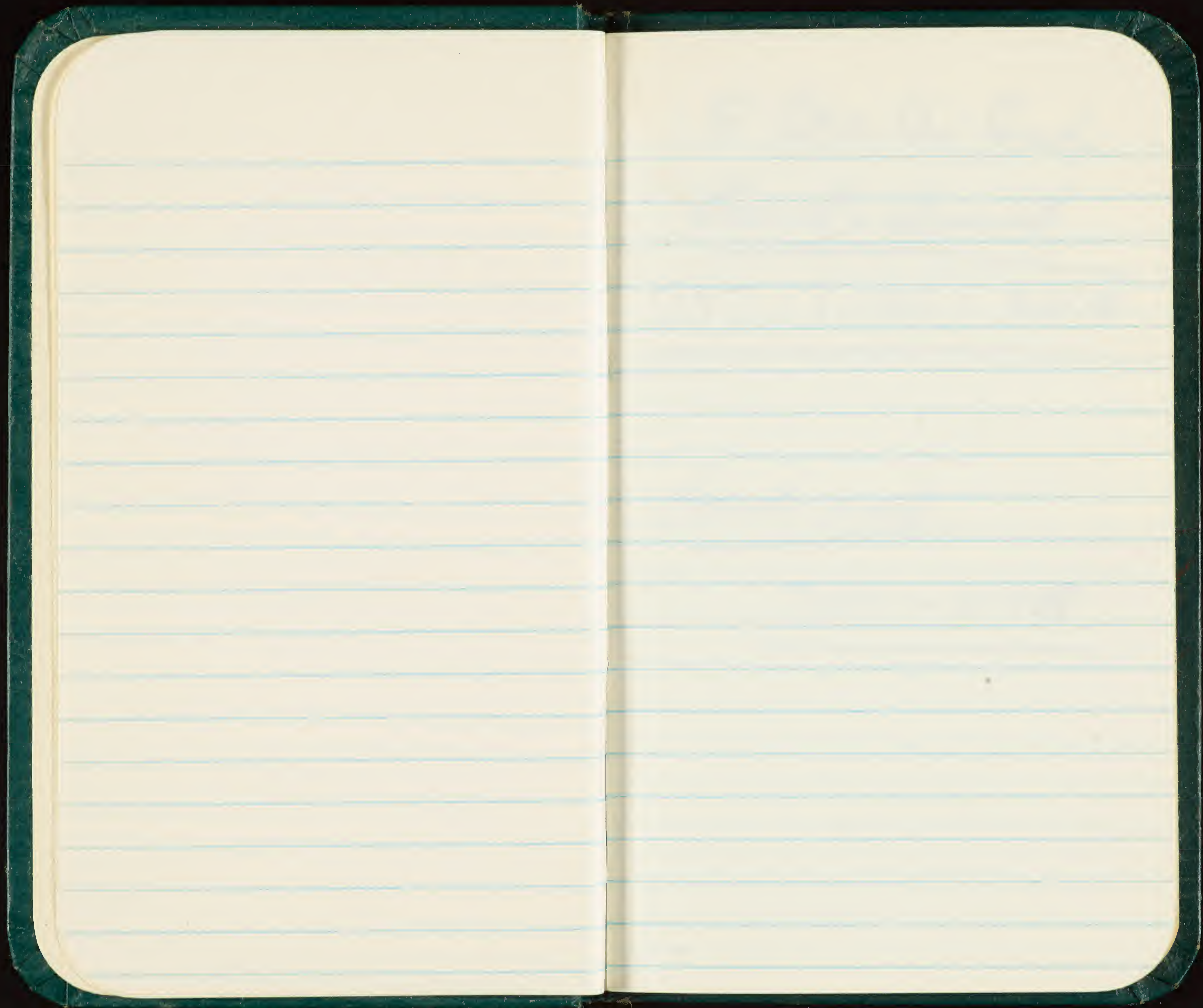

5 Dec 66 End.

Bands closed

797-30501-30600

Bands used

30501-30509

6 Dec '66 Enderburg

Bands issued

7 Dec 66 Enderbury

Bands closed

Banding - 5 Dec

797 - 30501

RFB ad<sup>int</sup> R

02

" " " "

03

RFB

SA<sup>int</sup> R

04

"

Ad " "

05

06

07

08

09

~~01~~  
02  
03  
04  
05



Returns 5 Dec

737 20136 c-BFB

38084

26961

20134

20273

20284

23029

52943

20225

20150

20228

23837

22753

67063

22476

23058

20271

20237

5 Dec 66

Returns

737

20233

-BFB

20232

50337

50243

20154

20277

20427

26959

20234

20155

20226

50307

52915

21294

20383

22524

50345

50255

5 Dec '66

Returns

737 - 50880

49392

50886

49362

48406

Brown B.

48406

49362

49392

50880

50886

✓ADP

5 Dec '66 - Returns

757 67244 - BFB

63879

63657

67063

67067

63656

63802

60971

63875

61962

67073

---

60953

66996

Brown B ✓

✓

5 Dec '66 Returns

747- 52697 RFB

56411

53214

52577

52571

56312

56448

53140

5 Dec '66 Returns

647- 60120 RFB

60132

60117

5 Dec '66 Returns

777- 54756 / RFB

51703

57005

52719

5 Dec '66 Returns

587 - 8175~~8~~

BB

81832

81750

81797



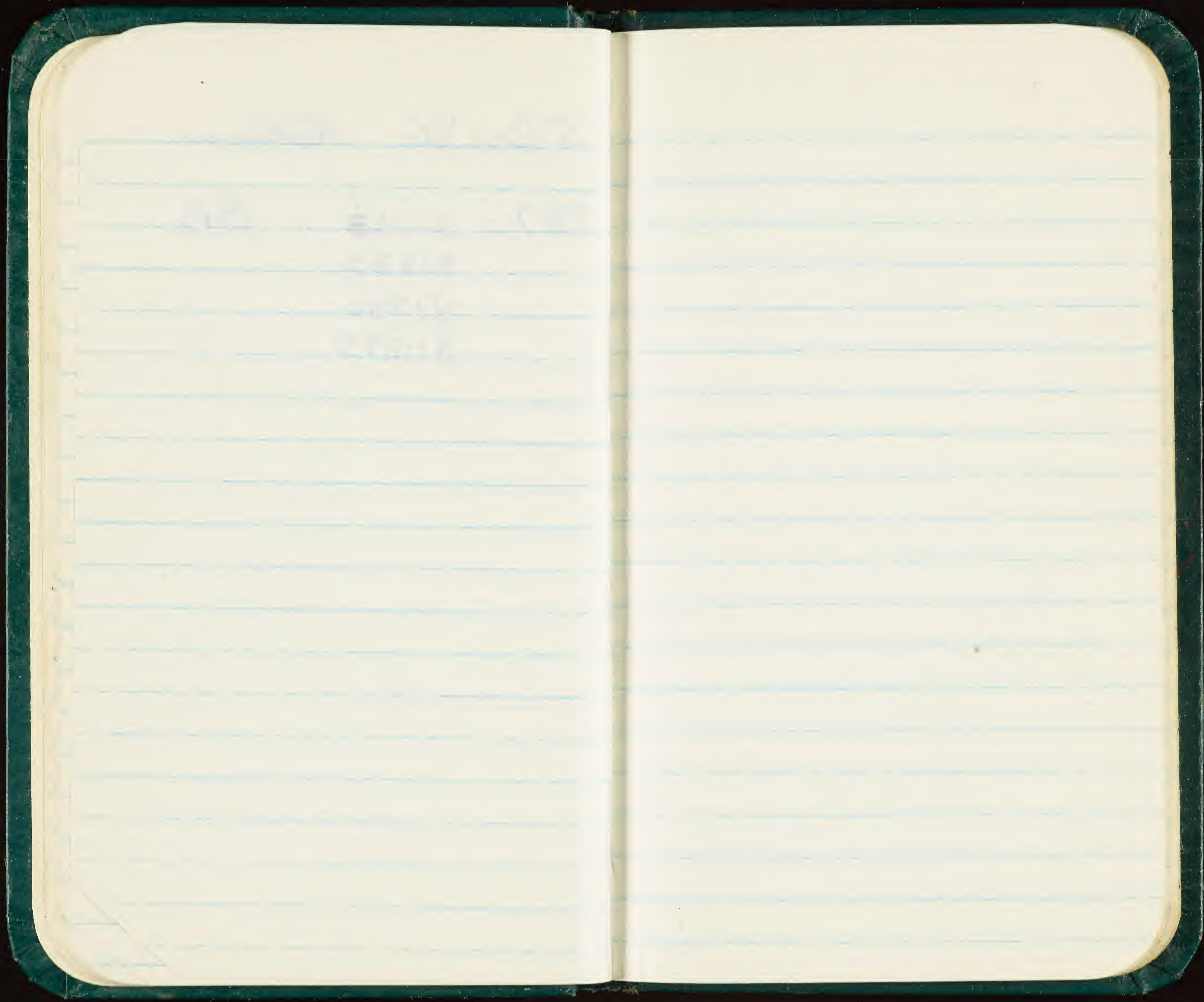

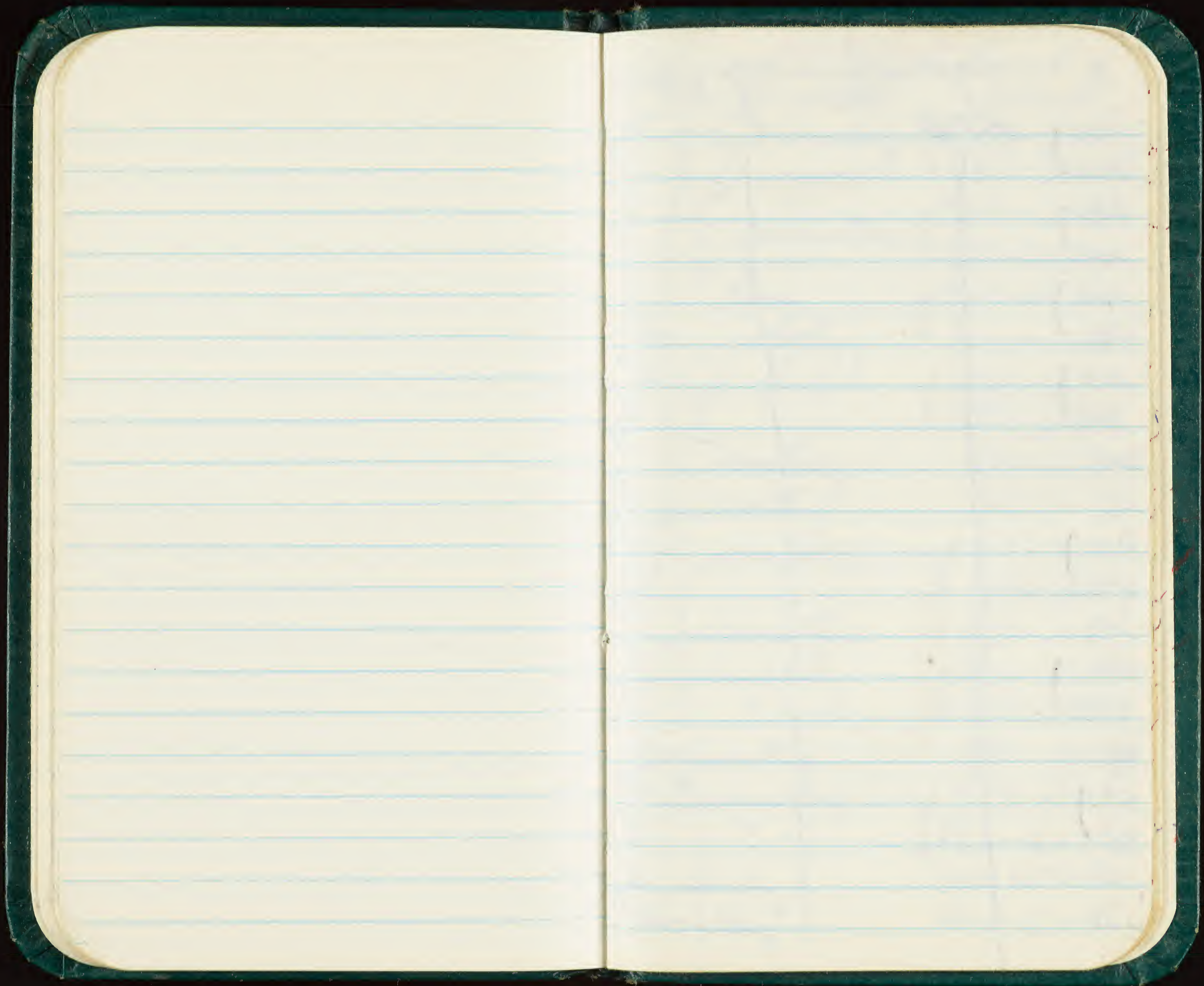

Spot check

#	species	age	sex	color	ph	nesting status	Band number
101)	BFB	A	♂			roosting	737-20136 ✓
102)			♂			roost.	737-38084 ✓
103)			♂			immature	737-26961 ✓
104)			♂			immature	737-20134 ✓
105)			♂			large	751-67244 ✓
106)			♂			roosting	_____ 07 ✓
107)			♂			l. chick	737-20273 ✓
108)			♂			"	751-63879 ✓
109			♂			roosting	737-20284 ✓
110			♂			roosting	_____ 10 ✓
111)			♂			immature	737-23029 ✓
112)			♂			immature	<del>737-52943</del> ✓
113			♂			immature	737-20225 ✓
114)			♂			roosting	737-20150 ✓
115)			♂			"	751-63657 ✓
116			♂			immature	737-20228 ✓
117)			♂			immature	737-23837 ✓
118)			♂			"	737-22753 ✓
119			♂			roosting	751-67063 ✓
120			♂			roosting	737-22476 ✓



spot check

#	species	age	sex	color	ph	nesting status	Band #
141	BFB	A	♀			roosting	737-22524
142			♀			roosting	757 63656
143			♂			roosting	757 63802
144			♂			immature	737 50345
145 )			♂			roosting	757-60971
146 )			♀				13
147 )			♀			roosting	737-50255
148 )			♀				757-63875
149 )			♀			roosting	757-61962
150 )			♀				757-67073
151	RFB	A		int.		roosting (NB)	797-30501
152		A		int		"	747-52697
153				"		"	747-56411
154				"		"	747 53214
155				"		" (NB)	797 02
156				"		l. chick	777-54756
157		Subadult		"		roosting (NB)	797 03
158				"		l. chick	777-51703
159				"		roost	747-52547
160				"		" (NB)	777 04

see 5/9/66



#	Species	age	sex
161	RFB	A	—
162			"
163			"
164		Subadult	"
165		Adult	"
166		"	"
167		"	"
168		Immature	"
169		Adult	"
170		"	"
171		"	"
172		"	"
173		"	"
174		Subadult	"
175			
176		BB	A
177			
178			
179			
180			

color	ph	nesting status	band number
int		roost.	✓ 647-60120
"		"	✓ 647-60132
"		"	✓ 747-52571
"		"	✓ 747-56312
"		"	✓ 777-57005
"		"	NB 797-05
"		"	✓ 747-56448
"		"	NB 797-06
"		"	NB 797-07
"		"	✓ 647-60117
"		"	✓ 747-53140
"		"	✓ 777-52719
"		"	797-08
"		"	NB 797-09
"		"	✓ 727-87759
		l. downych	587-8453
		l. " "	737-8210 NB
		1 egg	✓ 737-50880
		brooding	— 02
		<del>brooding</del>	— 03
		pw-181 nestl.	

#	species	age	sex	color	nesting status	Band #
181	BB	A	♂		l. nest pw. 180	04
182			♀		small nestl.	737-49392 ✓
183			♂		l. nestl.	05
184		Subadult	imm		roost	757-60953 ✓
185			♀		roost	06
186			♂		2 eggs	587-81832 ✓
187			♂		2 eggs	08
188			♀			09
189			♂		roosting	12
190			♂		roosting	757-66996 ✓
191			♂		small nestl.	737-50886 ✓
192			♀		small nestl.	737-22994 ✓
193			♂		large chick	737-48402 ✓
194			♀		small nestl.	737-50882 ✓
195			♂		large nestl.	737-49362 ✓
196			♂		roosting	587-81750 ✓
197			♂		large nestl.	18
198			♂			737 48406 ✓
199			♀		large chick	15
200			♀		1 egg	587-81797 ✓

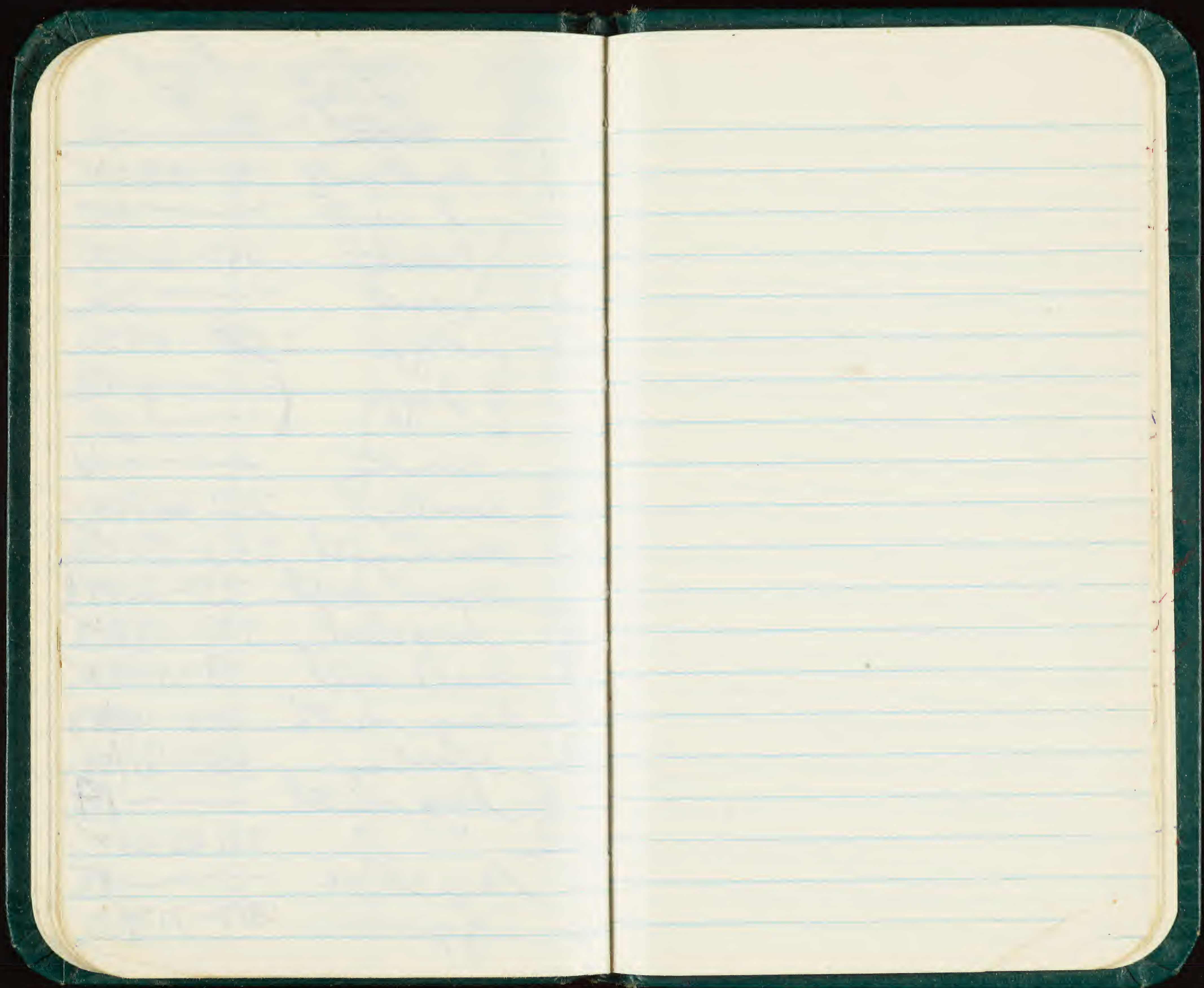



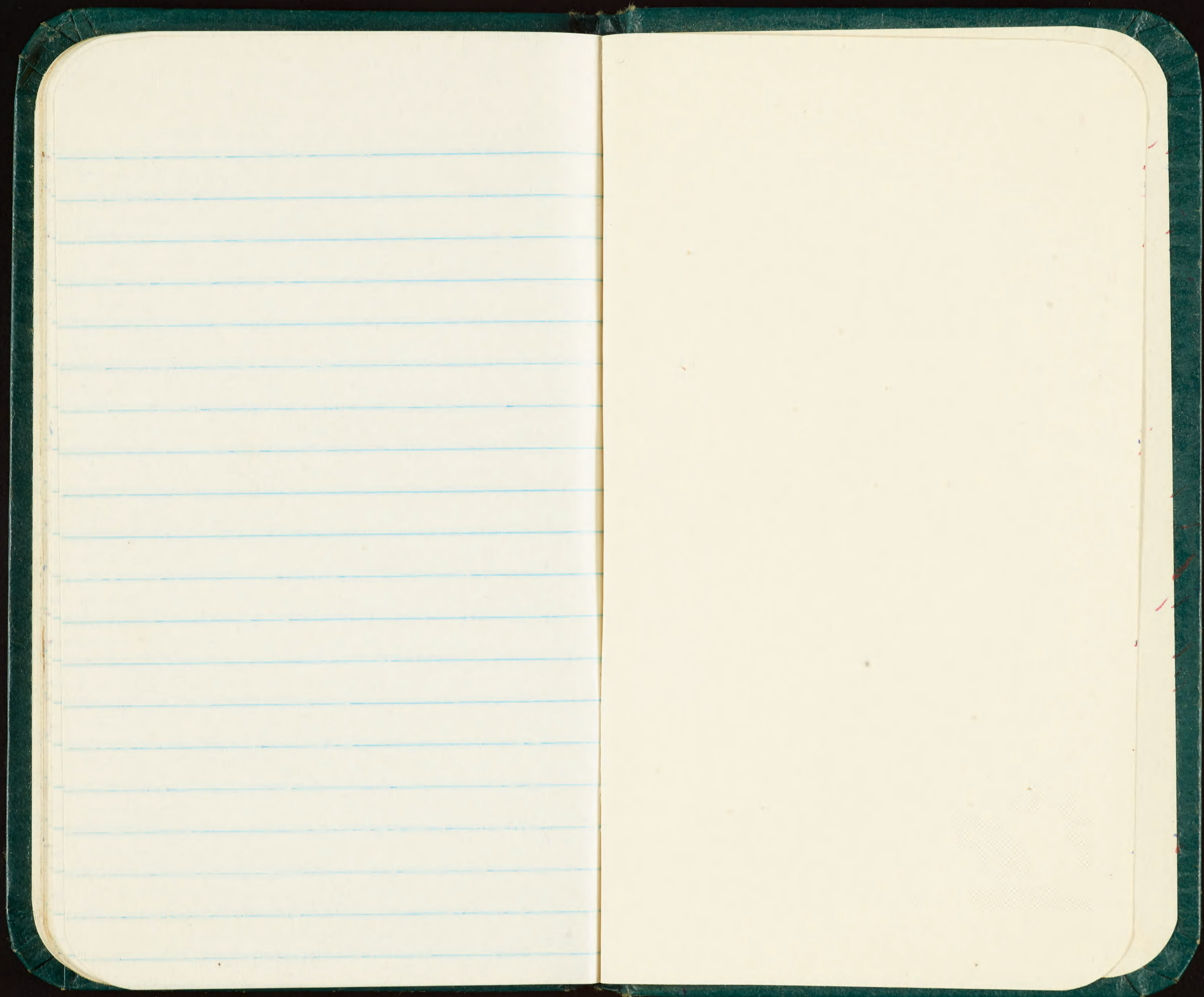

101-200

{ 101-150-BFB

151-175-RFB.

{ 176-200-BB.

**7530-222-0078**

**FEDERAL SUPPLY SERVICE**