

E  
P  
P  
E  
S  
O  
N  
-  
I  
O  
N

1967

J. H. ROSE



We came . . .

A group of immature freshmen, to take arms against  
a sea of books and to go along with them, living.

We learned . . .

That books are a man's best friend, next to a dog of  
course, and that they are a force to be reckoned with.

We are leaving . . .

For the pleasure of all book-lovers, a book prepared  
by the Senior Class of 1967. It is the hope of the editor  
and the staff that you will enjoy Eppesonion, 1967.

## EPPESONION, 1967



## IN MEMORIAM

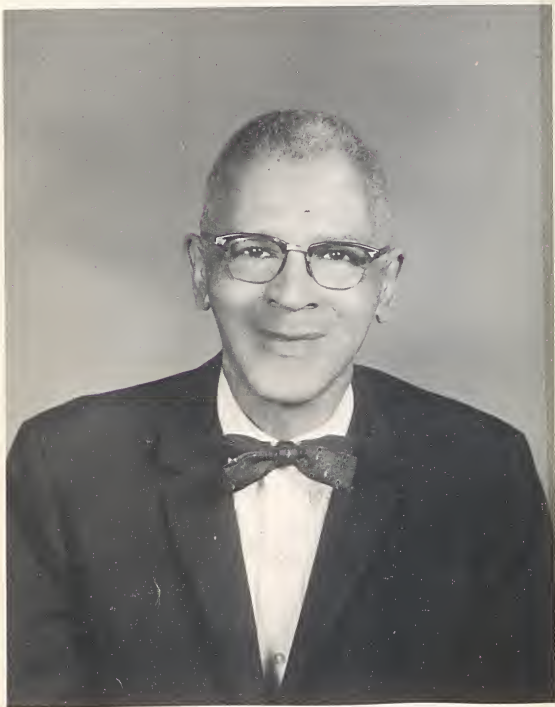

Though we speak with the voices of men, we mourn with the hearts of children, for Eppes has truly lost a great leader in the person of Mr. W. H. Davenport.



## DEDICATION

For strenuous efforts toward student success and for guidance unsurpassed, we hereby dedicate this, the 1967 Eppesonion, to Mr. J. B. Smith.





Mr. J. H. Rose  
Superintendent  
Greenville City Schools



Mrs. Ellen Carroll  
Assistant Superintendent



Dr. C. C. Cleetwood  
Assistant Superintendent

# GREENVILLE BOARD OF EDUCATION

Mr. Louis Gaylord, Jr.  
Chairman

Mrs. Herbert Hadley  
John Bizzell

Dr. Frank Longino  
Mrs. A. H. Van Dyke

J. B. Kittrell

## E S E A



Mr. David W. Thrift  
Co-Director-Supervisor



Mr. Jesse R. Robinson  
Co-Director-Administrator



Mr. A. E. Murrell, Principal

Mr. Murrell has shown himself to be an able leader. His rapport with the students and faculty is admirable.





Guidance Counselor  
Mr. D. A. Barnhill



Administrative Assistant  
Mrs. L. L. Hooks



# FACULTY



## Language Arts Teachers

Seated: Miss B. A. Brockett, Mrs. S. L. Davenport, Mrs. O. B. Myers, Mrs. E. B. Graves.  
 Standing: Mrs. R. H. Oxendine, Mr. C. B. Gray, Mrs. M. V. Jones.

**Mathematics Teachers**  
 Mr. L. R. Hudson, Mr. R. L. O'Pharrow, Mr. J. B. Smith, Mrs. B. B. King.



## Social Studies Teachers

Mrs. A. S. Burnette, Mrs. L. M. Foster, Mrs. B. S. Hemby, Mrs. M. G. Thompson, Mr. C. S. Plater.

**Audio-Visual**  
 Mr. F. R. Sanders



# FACULTY

## Science Teachers

Mr. L. R. Foster, Mr. C. Z. Davis, Mrs. N. C. Dunn, Mr. R. Brewington.



## Commerce Teachers

Mrs. R. H. Oxendine, Miss R. M. Staton, Mrs. O. Dawkins.

Librarian  
Mrs. B. Smith



## Physical Education Teachers

Mr. J. H. Williams, Mr. S. Bynumn, Mr. W. McDowell, Mrs. C. J. Smith, Mr. O. Meteye, Mr. J. Richardson.

## FACULTY



### Music Teachers

Miss E. Arnette, Mrs. S. L. Davenport, Mr. J. A. Wooten.

Vocational Arts  
Mrs. E. S. Cole, Mr. H. R. Foust, Mrs. E. S. Carr, Mrs. M. G. Wilkes.



### Seventh Grade Teachers

Mrs. G. N. Dickens, Mrs. V. D. Selby, Mrs. S. E. Ray, Mrs. L. J. Sledge, Mr. J. W. Grimes, Mrs. W. F. Jones.

Sixth Grade Teachers  
Mrs. C. B. Burnette, Mrs. L. S. Foreman, Mrs. P. G. Grimes, Mrs. F. P. Joyner.



## FACULTY



Special Classes

Mrs. M. D. Jenkins, Mrs. M. W. Boyd, Miss C. Rusher,  
Mr. A. F. Wilder.



Personal Hygiene  
Dr. A. A. Best



Secretary  
Mrs. A. W. Jones



Clerical Assistant  
Mrs. B. A. Harris



Reading Laboratory Advisor  
Mrs. C. W. Ogletree

## SENIOR CLASS OFFICERS



Irvin Freeman, President; Barredell McLawhorn, Vice-President; Delzora Moore, Secretary; Myra Bradley, Assistant Secretary; Mitchell Whichard, Treasurer; Haywood White, Business Manager; Ronald Darden, Sergeant at Arms; Joe Smith, Parliamentarian; John Wilkes, Chaplain.



# SENIORS

SANDRA ANN ANDERSON  
CAROLYN BEATRICE ARTHUR



BETTY PEARL BARNES  
JAMES M. BARRETT



MYRA MAE BRADLEY  
HELEN VIRGINIA BRADY



# SENIORS

ELIZA BROWN  
WILLIE JAMES BROWN, JR.

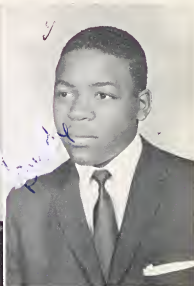

CORNELL WYATT CARR  
CHARLES EARL CHERRY



RUBEN CLEMONS  
SHIRLEY CLEMONS





## SENIORS



FRANCES DELOISE COUNCIL  
LINDA JOYCE DANIELS



MARY JANE DANIELS  
PATRICIA ANN DANIELS



RONALD M. DARDEN  
MARY L. DUPREE

# SENIORS

BETTIE LUCILLE EARLY  
CHARLES RAY EBRON



CLIFTON EARL EBRON  
CHARLES G. EDWARDS



JOYCE RUTH EVANS  
HERBERT FILMORE



## SENIORS



VELMA LEE FLEMING  
IRVIN THOMAS FREEMAN



CAROLYN ELAINE GLOVER  
BERNADETTE REGINA GREGORY



WILBERT BERNARD HARDISON  
MILDRED JEAN HARRINGTON

# SENIORS

EVERLEAN HARRIS  
BESSIE MURIE HOPKINS



LEVONNE HOPKINS  
MELVIN HOPKINS



CORRINNA HOWARD  
LOIS MEREDITH HOWARD



## SENIORS



GEORGE OSCAR JACKSON  
PEGGY SUE JOHNSON



SYLVIA DILENE JONES  
LINWOOD EARL JOYNER



SAMUEL JOYNER  
SHIRLEY F. JOYNER

# SENIORS

PATRICIA ANN LANE  
BRENDA LOU LANGLEY



FELTON TYRONE LANGLEY  
JOYCE MCKAY LEA



LILLIE LOUISE LITTLE  
WILLIE EARL MARROW





# SENIORS

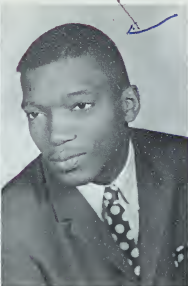

RICHARD MAY  
THOMAS MAY



BARREDELL McLAWHORN  
DELZORA MOORE



FRANKLIN SYLVESTER MOORE  
JOHN MELVIN MOORE



# SENIORS

JUANITA MOORE  
LESTER R. MOORE



MARY LOUISE MOYE  
AUDREY DELORES MURRILL



PATRICIA ANN NEWTON  
STEVEN MYLES NOBLES



# SENIORS

Not Pictured



ERNEST PERKINS  
NUTRICIA PERKINS ✓



ERNESTINE LEVERN PIERCE  
JAMES REDMOND



MITTIE RUTH REEVES  
PATRICIA ROBERSON

# SENIORS

JESSE ROBERTS  
BEULAH LOUISE SHERROD

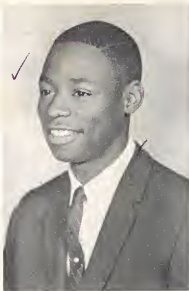

JO-ANN SHORT  
ROBERT EARL SMALL



HERMAN LEE SMITH  
JOE MELVIN SMITH



# SENIORS



SHIRLEY ANN SMITH  
 JANICE MAE SPAIN \*

*Janice is my  
 mom's light she  
 Beautiful*



JANIE SPAIN  
 MARIAN LOUVENIA SPELL



BETTY JEAN STATON  
 JULIUS STEWART SUMMRELL

# SENIORS

JOHNNY DEMAETRICUS TEEL  
THOMAS THIGPEN

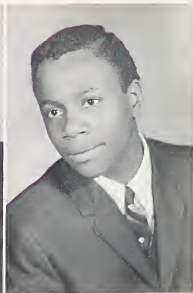
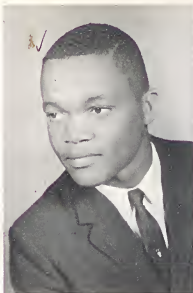

ONDRIS MARNERESE THOMPSON  
WILLIAM LEE TUCKER

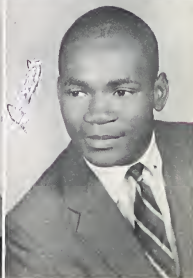

BARBARA ANN TYSON  
DELORIS JEAN TYSON



## SENIORS



ANNIE LOUISE WARD  
CAROLYN JOYCE WATSON



MITCHELL LEE WHICHARD  
HAYWOOD WHITE



JAMES ARTHUR WILKES  
JOHN WESLEY WILKES



# SENIORS

JULIUS RAY WILLIAMS\*  
BENNIE THOMAS WILLOUGHBY

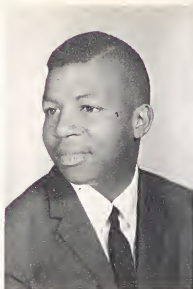

LINDA WILSON  
MITCHELL WOOTEN

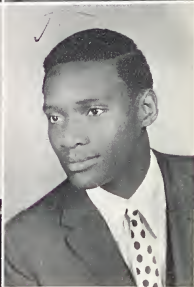

Class Flower—Yellow Chrysanthemum  
Class Colors—Blue and Silver  
Class Motto—We Know What We Are,  
But We Know Not What We May Be



# SENIOR DIRECTORY

- Anderson, Sandra Ann "Sand"  
Class Officer 1, 2; N. H. A. 1, 2; Pep Club
- Arthur, Carolyn Beatrice  
French Club 3; Library Club 1; Typing Club 3, 4
- Barnes, Betty Pearl "Betty Blue"  
Homeroom Officer 2; Tri-Hi-Y 1
- Barrett, James M. "Tito"  
Basketball 1, 2, 3, 4; Hi-Y 4
- Bradley, Myra Mae "Coffee"  
Class Officer 4; F. B. L. A. 4; Glee Club 1, 2, 3, 4;  
Homeroom Officer 1; Library Club 2; Tri-Hi-Y 4;  
Student Council 2
- Brady, Helen Virginia "Dimples"  
F. B. L. A. 1; Library Club 1; Tri-Hi-Y 1
- Brown, Eliza Louise "Candy"  
F. H. A. 4; Glee Club 4; Tri-Hi-Y 3
- Brown, Willie James, Jr. "Little Bill"  
Band 1, 2, 3, 4; F. B. L. A. 2, 3, 4; Hi-Y 2, 3, 4
- Carr, Cornell Wyatt "Man"  
Football 2; Hi-Y 4; Track 3; V. I. C. A. 3, 4
- Cherry, Charles Earl "Kinckie"  
Football 1, 2, 3, 4; Glee Club 1, 2, 3, 4; Hi-Y 3, 4;  
Patrol 4; Track 3, 4
- Clemons, Ruben Earl "Juice"  
F. B. L. A. 2, 3, 4; Hi-Y 4; Typing Club 2, 3
- Clemons, Shirley "Pet"  
Annual Staff 4; Cheerleader 1; F. B. L. A. 4; Homeroom  
Officer 2; Tri-Hi-Y 4; Typing Club 4
- Council, Frances Deloise "Dee"  
Dramatics 1, 2; F. B. L. A. 4; Glee Club 1, 2; Home-  
room Officer 1, 2
- Daniels, Linda Joyce "Len"  
Debating Team 4; Dramatics 3; F. B. L. A. 4; F. H. A.  
1, 2, 3; Glee Club 2, 3, 4; Homeroom Officer 1, 2;  
Student Council 1, 2; Tri-Hi-Y 2
- Daniels, Mary Jane "Mary Ann"  
Dance Group 1, 2; F. B. L. A. 1; Library Club 1; Tri-  
Hi-Y 1
- Daniels, Patricia Ann "Pat"  
Classroom Officer 1; F. B. L. A. 4; Library Club 1
- Darden, Ronald M. "Big D"  
Band 1, 2, 3, 4; Basketball 3, 4; Football 1, 2, 3, 4; Glee  
Club 4; Hi-Y 3, 4; Homeroom Officer 2, 3; Patrol 4;  
Typing Club 2
- Dupree, Mary L. "Madame Queen"  
Cheering Squad 2, 3, 4; F. B. L. A. 4; Library Club 1
- Early, Bettie Lucille "Bett"  
Annual Staff 4; Band 1, 2, 3, 4; Cheering Squad 2;  
Dramatics 3; F. B. L. A. 4; F. H. A. 1, 2, 3, 4; Home-  
room Officer 1, 2; Tri-Hi-Y 3
- Ebron, Charles Ray "Ray Boy"  
Band 1, 2, 3, 4; F. B. L. A. 2, 3, 4; Hi-Y 2, 3, 4; Library  
Club 1; Typing Club 3
- Ebron, Clifton Earl "Dude"  
Hi-Y 4; Typing Club 2, 3
- Edwards, Charles G. "Hood"  
Band 1, 2, 3, 4; Bookkeeping Club 3; Class Officer 2;  
F. B. L. A. 2, 4; Hi-Y 3, 4; Homeroom Officer 4; Student  
Council 1
- Evans, Joyce Ruth "Joce"  
Classroom Officer 4; F. B. L. A. 3, 4
- Filmore, Herbert Lee "Soupman"  
Football 3; Hi-Y 4; Homeroom Officer 1, 2; Masonry 2;  
Physics Club 4
- Fleming, Velma Lee "Little Bit"  
F. B. L. A. 4; F. H. A. 1, 2; Glee Club 1, 2; Homeroom  
Officer 2; Patrol 4; Personal Hygiene 2; Student Coun-  
cil 4; Tri-Hi-Y 4
- Freeman, Irvin Thomas "Tommy"  
Class Officer 1, 2, 3, 4; F. B. L. A. 3; Football 1, 2, 3, 4;  
Hi-Y 2, 3, 4; Physics Club 4; Student Council 4
- Glover, Carolyn Elaine "Cal"  
Band 1, 2, 3, 4; Crown and Scepter 3, 4; F. B. L. A. 4;  
F. H. A. 2, 3, 4; Homeroom Officer 1, 2, 3; Student  
Council 3; Tri-Hi-Y 4; Typing Club 4
- Gregory, Bernadette Regina  
Annual Staff 4; Band 1, 2, 3, 4; Class Officer 3; Crown  
and Scepter 3, 4; Debating 3, 4; French Club 3; F. B.  
L. A. 4; F. H. A. 2, 3, 4; Homeroom Officer 1, 2; Mar-  
shal 3; Patrol 4; Physics Club 4; Tri-Hi-Y 2, 3, 4;  
Typing Club 4
- Hardison, Wilbert Bernard "Pete"  
Basketball 3; F. B. L. A. 4; Physics Club 4
- Harrington, Mildred Jean "Marlyn"  
Dramatics 1; F. H. A. 1, 2; Glee Club 1, 2, 3, 4; Library  
Club 1, 2; Tri-Hi-Y 1
- Harris, Everlean "Evie"  
Band 1, 2, 3, 4; Dramatics 3; F. B. L. A. 3, 4; "Miss  
Eppes" 4; Tri-Hi-Y 2
- Hopkins, Bessie Murie "Ree"  
F. B. L. A. 3, 4; Glee Club 1; Tri-Hi-Y 4



# SENIOR DIRECTORY

- Hopkins, Levonne  
Dramatics 3; F. B. L. A. 1, 2; F. H. A. 3, 4; Glee Club 1, 2, 3, 4; Homeroom Officer 2, 3; Library Club 1; Tri-Hi-Y 2
- Hopkins, Melvin "Kilroy"  
Band 1, 2; Hi-Y 4; Track 3
- Howard, Corinna "Hips"  
F. B. L. A. 4; F. H. A. 2, 3, 4; Homeroom Officer 1, 2; Library Club 1, 2; Tri-Hi-Y 1
- Howard, Lois Meredith  
Crown and Scepter 3, 4; F. B. L. A. 4; Marshal 3
- Jackson, George Oscar "Stonewall"  
F. B. L. A. 1, 2; Football 1, 2, 3, 4; Hi-Y 1, 2, 3, 4; Patrol 4; Physics Club 4
- Johnson, Peggy Sue "Clyde"  
Dramatics 1, 2, 3; F. B. L. A. 3, 4; Tri-Hi-Y 3, 4; F. H. A. 4; Glee Club 1, 2, 3
- Jones, Sylvia Dilene  
Dance Group 3; F. B. L. A. 4; Glee Club 1, 2, 3, 4; Typing Club 3
- Joyner, Linwood Earl "Lin"  
Band 1, 2; Hi-Y 1; Library Club 1, 2
- Joyner, Samuel "Weasel"  
Band 1, 2, 3, 4; Cheering Squad 1; F. B. L. A. 3, 4; Hi-Y 4; Library Club 1; Student Council 4; Typing Club 3
- Joyner, Shirley F. "Flem"  
Band 1, 2, 3; F. B. L. A. 2; Homeroom Officer 1; Tri-Hi-Y 2; Student Council 1; Typing Club 2
- Lane, Patricia Ann "Pat"  
F. B. L. A. 4
- Langley, Brenda Lou "Brend"  
F. B. L. A. 4; Homeroom Officer 1, 4; Library Club 1; Student Council 1; Tri-Hi-Y 4
- Langley, Felton Tyrone "Baby Day"  
Glee Club 1, 2, 3, 4; Hi-Y 4
- Lea, Joyce McKay "Jay"  
Annual Staff 4; Band 1, 2, 3, 4; Class Officer 2; Debating 3, 4; Dramatics 3; F. B. L. A. 3; Glee Club 4; Patrol 4; Majorette 2, 3, 4; Physics Club 4; Student Council 4; Typing Club 3
- Little, Lillie Louise "Lil"  
Dramatics 1; F. B. L. A. 4; Library Club 1, 2; Tri-Hi-Y 2; Typing Club 4
- Marrow, Willie Earl "Geetball"  
Basketball 1, 2, 3, 4; Hi-Y 4; Masonry Club 3, 4
- May, Richard  
Class Officer 3; F. B. L. A. 4; Football 1, 2, 3, 4; Glee Club 1; Hi-Y 4; Library Club 1; Track 3
- May, Thomas  
Basketball 1, 2, 3, 4; Football 1, 2, 3, 4; Hi-Y 3, 4
- McLawnhorn, Barredell "Loddy"  
Annual Staff 4; Basketball 1, 2, 3, 4; Class Officer 3, 4; F. B. L. A. 3, 4; French Club 3; Hi-Y 2, 3, 4; Homeroom Officer 1, 2; Library Club 1; Patrol 4; Typing Club 3, 4
- Moore, Delzora "Die"  
F. B. L. A. 3; Homeroom Officer 1, 2, 3, 4
- Moore, Franklin Sylvester  
Basketball 3, 4; F. B. L. A. 4; Football 3, 4; Hi-Y 3, 4; Library Club 2; Track 3, 4
- Moore, John Melvin "Doc Moe"  
Glee Club 1; Hi-Y 4
- Moore, Juanita "Net"  
F. B. L. A. 1; Homeroom Officer 1; Library Club 1; N. H. A. 1, 2
- Moore, Lester R. "Cat Fish"  
Basketball 3, 4; F. B. L. A. 1, 2, 3; Football 1, 2, 3, 4; Glee Club 1, 2, 3, 4; Track
- Moye, Mary Louise "Marcy"  
Dance Group 1, 2; F. B. L. A. 1; F. H. A. 1, 2, 3; Library Club 1; Pep Club 1
- Murrill, Audrey Delores "Puddin"  
Art Club 1; Cheering Squad 1, 2, 3; Choral Club 1, 2; Class Officer 1; Dramatics 1, 2
- Newton, Patricia Ann "Pat"  
Dance Group 3, 4; Dramatics 1, 2; F. B. L. A. 3, 4; Glee Club 1, 2, 4; Pep Club 1, 2; Tri-Hi-Y 4; Typing Club 3
- Nobles, Steven Myles "Domino"  
Annual Staff 4; Band 1, 2, 3, 4; Debating 3; Hi-Y 4; Track 3
- Perkins, Ernest "Dog"  
Basketball 1, 2, 3, 4; F. B. L. A. 4; Football 1, 2, 3, 4; Glee Club 1, 2, 3; Hi-Y 4; Patrol 4; Student Council 1; Track 3, 4
- Perkins, Nutricia "Peaches"  
Class Officer 1, 2, 3; Crown and Scepter 3, 4; Debating Club 3, 4; Dramatics 3; F. B. L. A. 4; Tri-Hi-Y 4; Typing Club 4
- Pierce, Ernestine Levern "Tine"  
Band 1, 2, 3, 4; Dramatics 3; Library Club 1; Tri-Hi-Y 2, 4
- Redmond, James  
French Club 3; Glee Club 1, 2, 3; Hi-Y 3; Homeroom Officer 1, 2, 3; Student Council 1, 2, 3



# SENIOR DIRECTORY

- Reeves, Mittie Ruth  
F. B. L. A. 4; F. H. A. 1; Glee Club 4
- Roberson, Patricia "Pat"  
Cheerleader 1, 2, 3; Debating Club 3, 4; Dramatics 3;  
F. B. L. A. 2; French Club 3; Homeroom Officer 1, 3;  
Pep Club 3, 4; Physics Club 4; Tri-Hi-Y 2
- Roberts, Jesse "Juice"  
F. B. L. A. 4; Glee Club 1; Hi-Y 4
- Sherrod, Beulah Louise "Bootsie"  
Band 1, 2, 3, 4; F. B. L. A. 4; F. H. A. 1, 2; Homeroom  
Officer 1, 4; "Miss Senior" 4; Tri-Hi-Y 2; Typing  
Club 4
- Short, Jo Ann  
F. B. L. A. 3, 4
- Small, Robert Earl "Dick"  
Annual Staff 4; Basketball 2, 3, 4; F. B. L. A. 4; Hi-Y 4;  
Homeroom Officer 4; Patrol 4; Typing Club 4
- Smith, Joe Melvin "Captain Cool"  
Football 1, 2, 3, 4; Glee Club 1, 2, 3, 4; Hi-Y 3, 4;  
Homeroom Officer 2; Patrol 4; Typing Club 2, 3
- Smith, Herman Lee "Tom"  
Basketball 4; F. B. L. A. 2; Football 2, 3, 4; Hi-Y 4;  
Library Club 2; Physics Club 4
- Smith, Shirley Ann "Shirl"  
F. B. L. A. 4; F. H. A. 1, 2; Homeroom Officer 1, 2, 4;  
Student Council 4; Typing Club 4
- Spain, Janice Mae "Mook"  
F. B. L. A. 4; Homeroom Officer 1; Library Club 1, 2;  
Tri-Hi-Y 4
- Spain, Janie "Bo"  
F. B. L. A. 1; Homeroom Officer 1, 2; Library Club 1
- Spell, Marian Louvenia "Bell"  
Crown and Scepter Club 3, 4; F. B. L. A. 4; Glee Club  
3, 4; Homeroom Officer 4; Library Club 1, 2; Student  
Council 4; Tri-Hi-Y 1, 2, 3, 4; Track 3
- Staton, Betty Jean "Bet"  
Class Queen 1; F. B. L. A. 4; Homeroom Officer 4;  
N. H. A. 1, 2, 3
- Summrell, Julius Steward "Do-Low"  
Class Officer 1; Crown and Scepter 3, 4; Hi-Y 4; Student  
Council 3
- Teel, Johnny Demeatrous "Met"  
Annual Staff 4; Band 1, 2, 3, 4; Football 3, 4; Hi-Y 2, 3;  
Homeroom Officer 1, 2; Patrol 4; Physics Club 4
- Thigpen, Thomas "Frog"  
Hi-Y 4; Homeroom Officer 1, 2; Library Club 1; Physics  
Club 4
- Thompson, Ondris Marnereese "O. T."  
Annual Staff 4; Band 1, 2, 3, 4; Dramatics 4; F. B. L. A.  
2, 3; Glee Club 4; Patrol 4; Pep Club 3; Tri-Hi-Y 2, 3;  
Typing Club 2, 3
- Tucker, William Lee "Turtle"  
Class Officer 1; F. B. L. A. 4; Football 4; Hi-Y 4; Li-  
brary Club 1; Physics Club 4
- Tyson, Barbara Ann "Barbe"  
Band 1, 2, 3, 4; Debating Team 3, 4; F. B. L. A. 2; Glee  
Club 4; Dramatics 3; Physics Club 4; Tri-Hi-Y 2, 3, 4
- Tyson, Deloris Jean "Polly"  
Cheerleader 1, 2, 3, 4; Dramatics Club 3; F. B. L. A. 2,  
3, 4; French Club 3; Library Club 2; Pep Club 3, 4;  
Tri-Hi-Y 2, 3, 4
- Ward, Annie Louise "Molly"  
F. B. L. A. 4; F. H. A. 3, 4; Library Club 1, 2; Pep Club  
1, 2, 3
- Watson, Carolyn Joyce "Kellie"  
Band 1; F. B. L. A. 1; Homeroom Officer 1, 2, 3; Honor  
Society 1, 2
- Whichard, Mitchell Lee "Michel"  
F. B. L. A. 2, 3; Hi-Y 4; Homeroom Officer 3, 4; Patrol  
4; Physics Club 4; Typing Club 3
- White, Haywood Roosevelt "Shrimp"  
Class Officer 3, 4; Crown and Scepter 4; Debating 3, 4;  
Dramatics 2, 3; Football 2; Glee Club 1, 2, 3, 4; Hi-Y  
2, 4; Homeroom Officer 1, 2; Patrol 4; Physics Club 4;  
Student Council 2, 3, 4
- Wilkes, James Arthur "Killer"  
Hi-Y 3, 4; Track 3, 4
- Wilkes, John Wesley "Loyal"  
Band 1, 2, 3, 4; Basketball 2, 4; Class Officer 1, 2, 4;  
F. B. L. A. 3, 4; Hi-Y 2, 3, 4; Track 3
- Williams, Julius Ray "Pig"  
Debating Team 4; Glee Club 1, 2, 3, 4; Hi-Y 4; Home-  
room Officer 1; Library Club 1, 2, 3
- Willoughby, Bennie Thomas "Nat"  
Football 2, 3, 4; Hi-Y 4; Masonry Club 3, 4; Patrol 4;  
Track 3
- Wilson, Linda "Eyes"  
Cheerleader 4; Dramatics 3; F. B. L. A. 3, 4; Glee  
Club 4; Pep Club 3
- Wooten, Mitchell "Batman"  
Annual Staff 4; Band 1, 2, 3, 4; Class Officer 1, 2;  
Dramatics 2; F. B. L. A. 3, 4; Hi-Y 2, 3, 4; Library Club  
1, 2; Student Council 1, 2; Track 3



## JUNIOR CLASS OFFICERS



Henry Hunter, President; Harold White, Vice-President; Curtis Simpson, Secretary; Gwendolyn Brown, Assistant Secretary; George Gorham, Treasurer; Nathaniel Corbett, Business Manager; Stephen Parker, Chaplain.

①

# JUNIORS



WILLIS ANDERTON  
WILLIAM ATKINSON  
MABLE BAKER  
DOROTHY R. BARNES



MARY BARNES  
EVELYN BARNHILL  
(Not Pictured)  
CHARLES BARRETT  
CURTIS BARRETT



HILDA BARRETT  
SAMMY BARRETT  
SADIE BATTLE  
GODFREY BELL



U. GRANT BELL  
ETHEL BEST  
MARY BEST  
SYLVIA BIGELOW



MONTRESSA BOULWARE  
VIVIAN BRADLEY  
JESSE BREWINGTON  
GWENDOLYN BROWN



# JUNIORS



PORTIA BROWN  
 NAOMI BURNEY  
 MARY CHANCE  
 NATHANIEL CORBETT

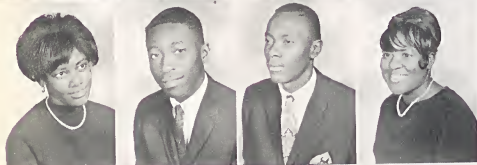

DIANNE COREY  
 MILTON COREY  
 TONEY COUNCIL  
 BARBARA DANIELS



MARVIN DANIELS  
 JOYCE DIXON  
 CORLISS DUDLEY  
 THELMA DUPREE



DAVID EBRON  
 NORRIS EBRON, JR.  
 PATRICIA EBRON  
 VERNIDA FLEMING



BELOIS FLOYD  
 MARILYN FLOYD  
 ALLIE GATLIN  
 CHARLES GATLIN

# JUNIORS

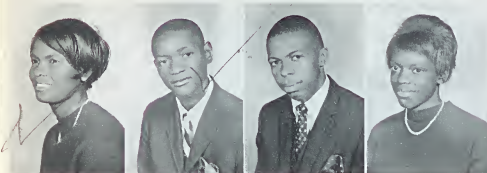

MARY GATLIN  
REGINALD GATLIN  
GEORGE GORHAM  
MARY GRAY



MARIAN HAZELTON  
FLOYD MAE HARRIS  
VIRGINIA HAWKINS  
TRUDY HARDISON  
(Not Pictured)



JOYCE HEATH  
GREG HILL  
WILLIAM HOWELL  
HENRY HUNTER



LINDA JACKSON  
GARY JARMON  
JOHNNY JENKINS  
SYLVIA JOHNSON



JAMES JONES  
MARY S. JONES  
MILLER JONES  
HILDA JOYNER



# JUNIORS

SYLVIA KNIGHT  
RENE LAUGHINGHOUSE  
(Not Pictured)  
JEFFREY LOCKE  
DALTON LOVITT



CLARA MATTHEWS  
JO-ANN MATTHEWS  
JOHN MIDDLETON  
ALICE MOORE



JOHN MOORE  
LENWOOD MOORING  
ESTHER MORRIS  
GARNER MOYE



MARVIN PARKER  
STEPHEN PARKER  
DONNIE PHILLIPS  
WILLIAM PRICE



EUGENE REDDICK  
SHIRLEY REED  
ARLENE SANDERS  
GLORIA SAVAGE



# JUNIORS



JANET SHIVERS  
MARVIN SMITH  
ALVIN SPARKMAN  
GWENDOLYN SPEIGHTS



CURTIS SIMMS  
BETTY SIMMONS  
CURTIS LaVONNE  
SIMPSON  
JO-ANN STATON



NELLIE STATON  
CLEVONE SUGGS  
BARBARA TAYLOR  
DENNIS VINES



VIRGINIA VINES  
JERRY WHICHARD  
HAROLD WHITE  
LILLIAN WHITEHURST



GLORIA WILLIAMS  
MARY WILLIAMS  
ELIZABETH WILSON  
EYVONNE WOOTEN



George Willoughby, President; Jasper Pitt, Vice-President; Jean Daniels, Secretary; Ivynetta Batts, Assistant Secretary; Lindsey Harris, Treasurer; Carlton Hawkins, Business Manager; Mr. Raymond Brewington, Faculty Advisor.

## SOPHOMORES



Carolyn Council, President; Alonza Spain, Vice - President; Phyllis Harris, Secretary; Jacqueline Jackson, Assistant Secretary; Patricia Early, Treasurer; Carl Moore, Business Manager; Mrs. C. M. Dawkins, Faculty Advisor.

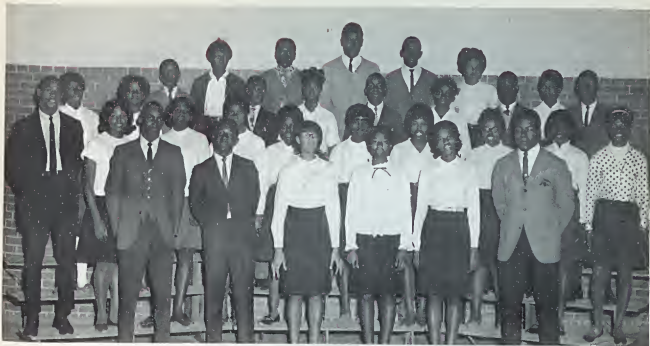

James Hyman, President; Charles Boyd, Vice-President; Carolyn Roberson, Secretary; Pansy Taft, Assistant Secretary; Patricia Moore, Treasurer; Curtis Brown, Business Manager; Mrs. L. M. Foster, Faculty Advisor.

## SOPHOMORES

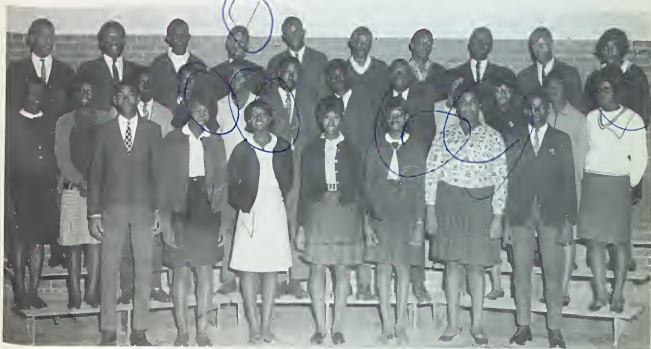

William Forbes, President; Elizabeth Williams, Vice - President; Sandra Pierce, Secretary; Jessie Mooring, Assistant Secretary; Belinda McLawhorn, Treasurer; Roxie Vines, Business Manager; Mr. Richard O'Pharrow, Faculty Advisor.



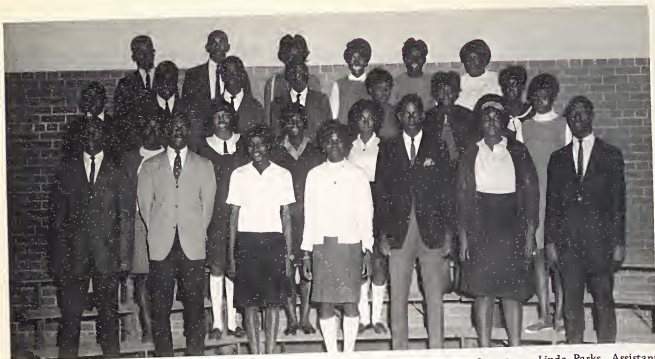

Gerald Ward, President; Robert Anderson, Vice-President; Fayeretta Fleming, Secretary; Linda Parks, Assistant Secretary; Barney Morris, Treasurer; Clinton Randolph, Business Manager; Mr. Charles Plater, Faculty Advisor.

## SOPHOMORES

## FRESHMEN



Peggy Reeves, President; Doris Wooten, Vice-President; Ary May, Secretary; Willie Wiggins, Assistant Secretary; Mattie Carr, Treasurer; Frank Harris, Business Manager; Mrs. R. H. Oxendine, Faculty Advisor.



Theodore Gray, President; Jimmy Williams, Vice - President; Bettie L. Gorham, Secretary; Linda Ebron, Assistant Secretary; Nina Price, Treasurer; Richard Tripp, Business Manager; Mrs. Jean J. Darden, Faculty Advisor.

## FRESHMEN



Agnes Streeeter, President; Joseph Hunter, Vice-President; Patricia Hill, Secretary; Delores Watson, Assistant Secretary; Elton Savage, Treasurer; Joe Barrow, Business Manager; Mr. C. Z. Davis, Faculty Advisor.





Vonzella Smith, President; Alvin Joyner, Vice-President; Alice Wiggins, Secretary; Ruby Murchison, Assistant Secretary; Elaine Streeter, Treasurer; Allen Gorham, Business Manager; Mr. L. R. Foster, Faculty Advisor.

## FRESHMEN



James Teel, President; Elizabeth Price, Vice-President; Alveta Satterfield, Secretary; Greta White, Assistant Secretary; Wilbert Atkinson, Treasurer; Evelyn Cohens, Business Manager; Mrs. B. C. King, Faculty Advisor.



Willie Moore, President; Linda William, Vice-President; Phyllis Dawson, Secretary; Erma Telfair, Assistant Secretary; Deborah Jarmon, Treasurer; Christophus Gatlin, Business Manager; Miss B. A. Brockett, Faculty Advisor.

## FRESHMEN

## SPECIAL CLASSES



James Darden, President; Alton Wilkes, Vice-President; Anita Wilson, Secretary; Eddie Moore, Assistant Secretary; Samuel Williams, Treasurer; James Smith, Business Manager; Mrs. Marthelia W. Boyd, Faculty Advisor.



Rosa Carr, President; Rosalyn Williams, Vice-President;  
 Roger Foreman, Secretary; Linda Baker, Assistant Secretary;  
 William Perkins, Treasurer; Farley Ebron, Business Manager;  
 Miss C. Rusher, Faculty Advisor.

## SPECIAL CLASSES



Robert Armwood, President; Angela Lewis, Vice-President;  
 Beverly Moore, Secretary; Lillian Joyner, Assistant Secretary;  
 Julia Smith, Treasurer; Mary Wilkes, Business Manager; Mr.  
 A.F. Wilder, Faculty Advisor.



Ruby Atkinson, President; Rosa Perkins, Vice-President; Terrie Hopkins, Secretary; Shirley Ebron, Assistant Secretary; Bettie Tyson, Treasurer; Ronald Harris, Business Manager; Mrs. A.S. Burnette, Faculty Advisor.

## EIGHTH GRADES



Brenda Bell, President; Sammy Perkins, Vice-President; Regina Rodgers, Secretary; Emma White, Assistant Secretary; Clementine Spain, Treasurer; Mary Taft, Business Manager; Mrs. Naomi C. Dunn, Faculty Advisor.



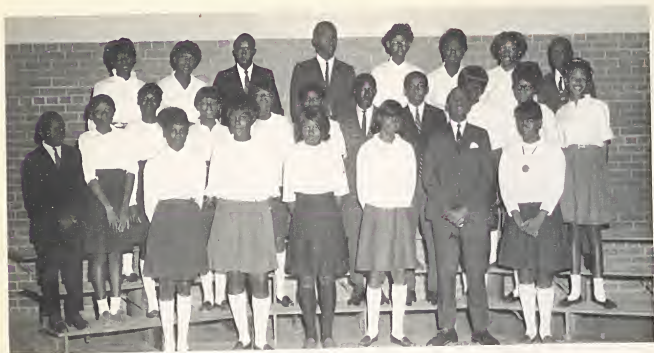

Annette Barnes, President; Ernest Adams, Vice-President; Darlene Short, Secretary; Barbara Holton, Assistant Secretary; Pearlite Best, Treasurer; Mona Lisa Satterfield, Business Manager; Mr. C. B. Gray, Faculty Advisor.

## EIGHTH GRADES



Frank Streeeter, President; Phyllis Brown, Vice-President; Ruby Marrow, Secretary; Betty Corey, Assistant Secretary; Betty Daniels, Treasurer; Anthony Teel, Business Manager; Mrs. B. S. Hemby, Faculty Advisor.



Calvin Burney, President; Linda Smith, Vice-President; Gwendolyn Ebron, Secretary; Sheila Teel, Assistant Secretary; Reatha Holliday, Treasurer; Charles Watts, Business Manager; Mr. L. R. Hudson, Faculty Advisor.

## EIGHTH GRADES



Larry Smith, President; Barbara Payton, Vice-President; Rosa Davis, Secretary; Patricia Clark, Assistant Secretary; Gail Nobles, Treasurer; Linda Grimes, Business Manager; Mr. F. R. Sanders, Jr., Faculty Advisor.



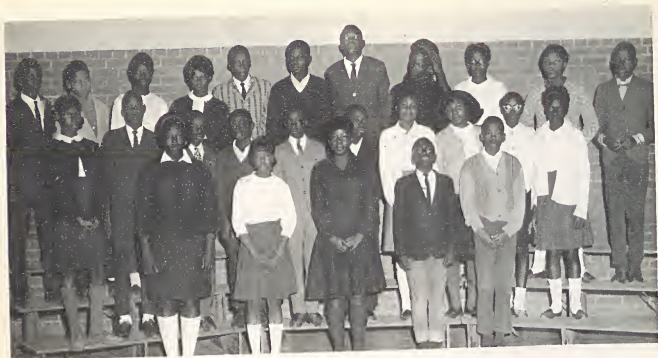

Leo Wooten, President; Mary Barrett, Vice-President; Pearlle Cherry, Secretary; Lizzie Gilbert, Assistant Secretary; Linwood Smith, Treasurer; Marvin Bell, Business Manager; Mrs. G.N. Dickens, Faculty Advisor.

## SEVENTH GRADES

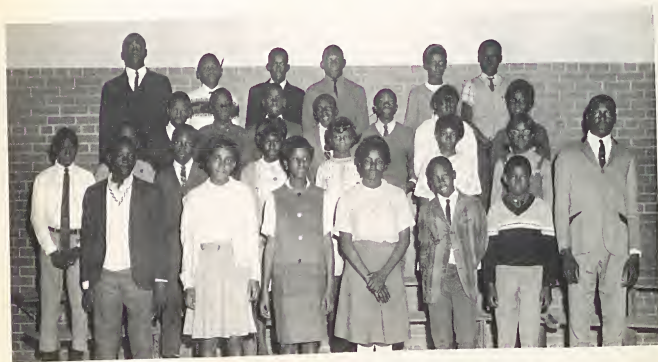

Lindberg Joyner, President; Neatrice Cummings, Vice-President; Brenda Pope, Secretary; Larry Dixon, Assistant Secretary; Sandra Richardson, Treasurer; Harold Stevenson, Business Manager; Mr. J.W. Grimes, Faculty Advisor.



Betty Little, President; James Wooten, Vice-President; Sarah Spell, Secretary; Anita Mayo, Assistant Secretary; Sharon Savage, Treasurer; Barbara Whichard, Business Manager; Mrs. W. F. Jones, Faculty Advisor.

## SEVENTH GRADES



Annie Whitehurst, President; Murray Spain, Vice-President; Shirley Vines, Secretary; Shelia Latham, Assistant Secretary; James Earl Williams, Treasurer; John Corey, Business Manager; Mrs. S. E. Ray, Faculty Advisor.



Charlie Barrow, President; Daphne Moore, Vice-President; Patti Sanders, Secretary; Brenda Moye, Assistant Secretary; Marilyn Corbett, Treasurer; Mark Twain Streeter, Business Manager; Mrs. V. D. Selby, Faculty Advisor.

## SEVENTH GRADES



Zackie White, President; Brenda Coples, Vice-President; Mary Tyson, Secretary; Sandra Williams, Assistant Secretary; Carolyn Fleming, Treasurer; Jesse Brooks, Business Manager; Mrs. L. J. Sledge, Faculty Advisor.



Phyllis Joyner, President; Emma Edwards, Vice-President;  
 Michael Parker, Secretary; Thomas Foreman, Assistant Secretary;  
 Gloria Short, Treasurer; Deborah Hall, Business Manager;  
 Mrs. C.B. Burnett, Faculty Advisor.

## SIXTH GRADES



Maggie Worsley, President; Hazel Rodgers, Vice-President;  
 Freda Batts, Secretary; Florence Moore, Assistant Secretary;  
 Fawn Staton, Treasurer; Archie Willoughby, Business Manager;  
 Mrs. L.S. Foreman, Faculty Advisor.





Donald Reese, President; Ponderus Streeter, Vice-President;  
Linda Gallope, Secretary; Pears Filmore, Assistant Secretary;  
Shelby Sherrod, Treasurer; Donald Bell, Business Manager;  
Mrs. Pattie C. Grimes, Faculty Advisor.

## SIXTH GRADES



Reginald Perkins, President; Carl Shirley, Vice-President;  
Gwendolyn Price, Secretary; Linda Lewis, Assistant Secretary;  
Julius Phillips, Treasurer; Margaret Jones, Business Manager;  
Mrs. F. P. Joyner, Faculty Advisor.

# THE PRIDE OF THE CLASS



Bernadette Gregory



Haywood White

National Achievement Scholarship Winners



Julius Summrell



Mitchell Whichard

National Achievement Scholarship Finalists



Lester Moore

North Carolina Shrine Bowl Participant



## MISS EPPES



"Miss Eppes," Everlean Harris

## MISS HOMECOMING



"Miss Homecoming," Carolyn Barnhill

## QUEENS



Seated: Marilyn Corbett. Standing: Miss Senior, Beulah Sherrod; Miss Junior, Floyd Harris; Miss Sophomore, Burnette Gorham; Miss Freshman, Peggy Reeves.







## FOOTBALL

**IMURAN**<sup>®</sup>  
(AZATHIOPRINE) 1716

Mr. W. McDowell, Coach; Mr. O. Meteye and Mr. F.R. Sanders, Assistant Coaches; Lester Moore and Irvin Freeman, Co-Captains.

1805  
Dreemill Bld  
Village Quarter  
Mr. Patel  
757-3959  
stay in dept base  
1805 Dreemill Bld

# 75



## VARSITY



Mr. O. Meteye, Coach; Barredell McLawhorn and Willie Marrow, Co-Captains.

## JUNIOR VARSITY



Mr. W. McDowell, Coach; Robert Anderson and William Forbes, Co-Captains.



## GIRLS' PHYSICAL EDUCATION



Mrs. C. J. Smith, Instructor.

Mr. O. Meteye and Mr. W. McDowell, Instructors.

## CHEERLEADERS



Mrs. C.J. Smith, Instructor; Delores Tyson and Linda Jackson, Co-Captains.

## TRACK TEAM



Mr. R.L. O'Pharrow, Coach; Nathaniel Corbett and Stephen Parker, Co-Captains.



## GLEE CLUB

Mrs. Selina L. Davenport, Advisor; Haywood White, President; Lester Moore, Vice-President; Myra Bradley, Secretary; Montressa Boulware, Assistant Secretary; Henry Hunter, Treasurer; Joe Smith, Business Manager.



## BAND



Mr. Johnny Wooten, Director; John Wilkes, President; George Gorham, Vice-President; Everlean Harris, Secretary; Ondris Thompson, Treasurer; Marvin Daniels, Business Manager.

# STUDENT COUNCIL



Mr. D. Barnhill, Advisor; Haywood White, President; Samuel Joyner, Vice-President; Joyce Lea, Secretary; Marian Spell, Assistant Secretary; Shirley Smith, Treasurer; Marvin Daniels, Business Manager; Velma Fleming and Clinton Randolph, Chaplains.

## OFFICERS

ADT

## REPRESENTATIVES



Janice Joyner, Delores Barrett, Dorothy Wilkes, Samuel Barrett, Gloria Brewington, Craig Parker, Elizabeth Price, Jerry Ebron, Pansy Taft, Gregory Clark, Leatrice Sparkman, Donnie Phillips, Patricia Moore, Gwendolyn Speights, Willie J. Brown, Jr.



## CROWN and SCEPTER



Mr. Raymond Brewington, A d v i s o r; Bernadette Gregory, President; Julius Summrell, Vice-President; Marian Spell, Secretary; Carolyn Glover, Assistant Secretary; Nutricia Perkins, Treasurer; Lois Howard, Business Manager.

## HI-Y



Mr. David Bamhill, Advisor; Barredell McLawhorn, President; Willie Brown, Vice-President; Joseph Smith, Secretary; Mitchell Wooten, Assistant Secretary; John Wilkes, Business Manager; Charles Cherry, Sergeant at Arms; Lester Moore, Parliamentarian; Robert Small, Treasurer.

## TRI-HI-Y



Miss B. A. Brockett, Advisor; Myra Bradley, President; Bessie Hopkins, Vice-President; Bernadette Gregory, Secretary; Penny McDaniels, Assistant Secretary; Belinda McLawhorn, Treasurer; Carolyn Atkinson, Business Manager.

## FUTURE HOMEMAKERS OF AMERICA



Mrs. E. S. Carr, Advisor; Bernadette Gregory, President; Carolyn Glover, Vice-President; Barbara Taylor, Secretary; Betty Early, Assistant Secretary; Annie Ward, Treasurer; Mildred Harrington, Business Manager.



## DEBATING CLUB

Mrs. M.V. Jones and Mr. C. Plater, Advisors; Joyce Lea, President; Henry Hunter, Vice-President; Arlene Sanders, Secretary; Nutricia Perkins, Assistant Secretary; Haywood White, Treasurer.

## MODERNETTES



Miss C. Rusher, Advisor; Mary Moye, President; Carolyn Roberson, Vice-President; Patricia Newton, Secretary; Shelia Teel, Assistant Secretary; Mary Daniels, Treasurer; Jo-Ann Staton, Business Manager.



## FUTURE BUSINESS LEADERS OF AMERICA

Miss R. M. Staton and Mrs. O. M. Dawkins, Advisors; Ernest Slade, President; Columbus Vines, Vice-President; Joyce Evans, Secretary; Linda Wilson, Assistant Secretary; Patricia Early, Treasurer; Alonza Spain, Business Manager; Evelyn Edwards, Reporter; Bessie Hopkins, Parliamentarian; Toney Council, Sergeant at Arms.







## TYPING CLUB

Mrs. O. M. Dawkins and Miss R. M. Staton, Advisors; Nutricia Perkins, President; Gwendolyn Brown, Vice-President; Carolyn Glover, Secretary; Carolyn Roberson, Assistant Secretary; Bernadette Gregory, Treasurer; Barredell McLawhorn, Business Manager.

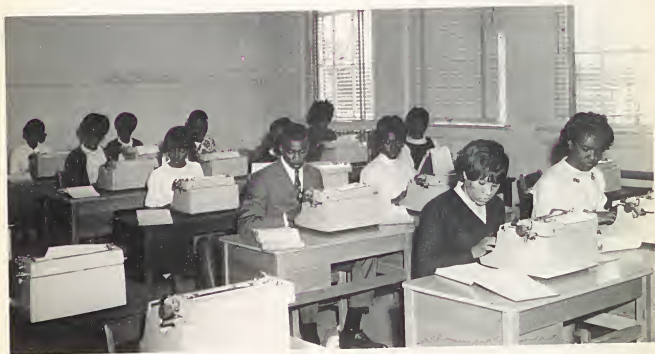

## PHYSICS CLUB



Mr. R. Brewington, Advisor; Haywood White, President; Patricia Roberson, Vice-President; Thomas Thigpen, Secretary; Joyce Lea, Assistant Secretary; Irvin Freeman, Treasurer; Mitchell Whichard, Business Manager.

## VOCATIONAL INDUSTRIAL CLUBS OF AMERICA



Mr. H. R. Foust, Advisor; John Moore, President; Bennie Willoughby, Vice-President; Toney Council, Secretary; Norris Ebron, Assistant Secretary; Jerry Whichard, Treasurer; Thomas Perkins, Business Manager.



## OFFICE PRACTICE

Miss R. M. Staton, Advisor; Barredell McLawhorn, General Manager; Linda Daniels, Typing Unit Manager; Robert Small, Accounting Unit Manager; Bessie Hopkins, Duplicating Manager; Deloise Council, Receptionist; Willie Brown, Office Manager; Delores Tyson, Supply Clerk, Charles Edwards, Messenger; John Wilkes, Filing Manager; Joyce Evans, Mimeograph Manager.

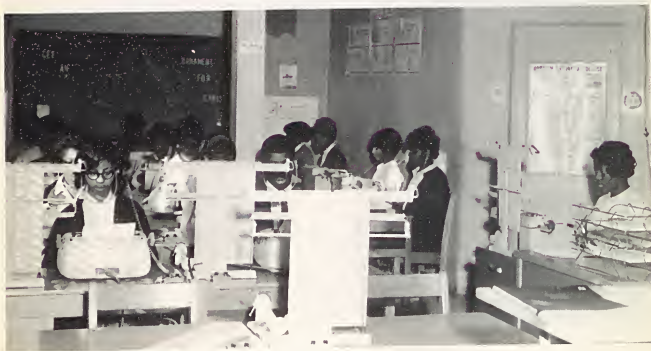

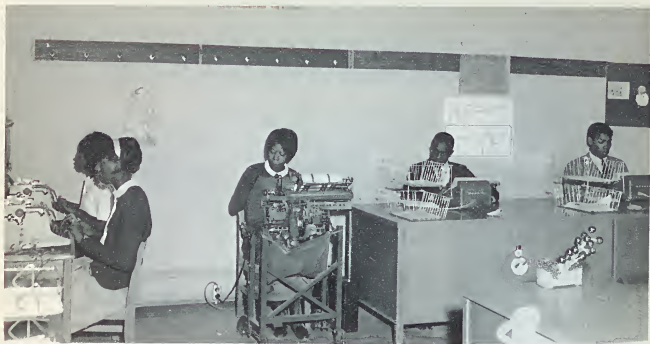

## OFFICE PRACTICE



## THE STAFF



Haywood White  
Editor-in-Chief



Joyce Lea  
Co-Editor



Velma Fleming  
Co-Editor



Chief Typist, Barredell McLawhorn; Advertising Manager, Bernadette Gregory; Business Manager, Nutricia Perkins; Photographic Manager, Steven Nobles; Circulation Manager, Johnny Teel; and their Co-Workers.



Congratulations Seniors!

## **Blount-Harvey Department Store**

"Eastern Carolina's Shopping Center"

Downtown

Greenville, North Carolina

Congratulations Seniors!

### **WEST END BAKERY**

Greenville, North Carolina

Compliments of

### **HEILIG-MEYERS FURNITURE COMPANY**

117 East Third Street  
Greenville, North Carolina

Behind the Post Office

Compliments of

## **College View Cleaners and Laundry**

105 Grande Avenue  
Greenville, North Carolina

Compliments of

### **INTERNATIONAL HARVESTER**

Sales and Services

1900 Dickinson Avenue  
Greenville, North Carolina

Congratulations!

"Shop

### **BRODY'S**

For Your Finest Dresswear"

Eastern Carolina's Fashion Center

## Allen Barbee

District Representative

Herff-Jones Company—Collegiate Cap & Gown Company  
Clint W. Lee Company—J. H. Lewis Uniform Company  
Hunter Publishing Company

P. O. Box 338

Spring Hope, North Carolina

Compliments of  
**PROCTOR'S PIRATE'S DEN**  
"Exclusively Yours"

206 East Fifth Street  
Greenville, North Carolina

**AUTO SPECIALTY COMPANY**

"Foreign Car Parts for All  
Types"

917 West Fifth Street  
Greenville, North Carolina

Congratulations!  
**ANN'S BEAUTY SHOP**  
509 Sheppard Street  
Greenville, North Carolina

Compliments of  
**LAUTARES BROTHERS JEWELERS**  
Greenville, North Carolina

Compliments of  
**PITT FCX SERVICE**  
Line Street

**BODKIN'S MUSIC COMPANY**  
Complete Music for  
Eastern Carolina

Congratulations Seniors!

Visit

**SAMAND DAVE'S  
SNACK BAR**

for Delicious Food

Congratulations Seniors  
of "1967"!

**H. L. HODGES AND COMPANY**

210 East Fifth Street  
Greenville, North Carolina

# **Garris-Evans Lumber Company, Inc.**

Retail  
Lumber  
Prompt Delivery

301 Ridgeway Street      Greenville, North Carolina

Congratulations to the Seniors of "67"!

## **Fieldcrest Mills, Inc.**

Compliments of

## **Cozart's Supermarket**

2505 Dickinson Avenue

"Eastern Carolina's Food Center"

Compliments of

### **B & B FOOD STORE**

Open Seven Days a Week

Greenville, North Carolina

Best Wishes!

**LOUISE'S CASH GROCERY**

**ELLINGTON BOOK STORE**

Cards - Gifts - Games - Party Goods

Congratulations Seniors!

**NATIVE MARKET**

1200 North Greene Street

Greenville, North Carolina

Compliments of  
**GOOR'S SHOE SHOP**  
Greenville, North Carolina

Compliments of  
**CAROLINA OFFICE  
EQUIPMENT COMPANY**  
306 Evans Street Greenville, N. C.

Next Time Visit Your Friendly

**Wachovia Bank and Trust Company**

Evans Street Office  
Dickinson Avenue Office

West End Office  
Meadowbrook Office

**STREETER'S PHILLIPS "66"  
STATION**  
1404 Fifth Street  
Greenville, North Carolina

Best Wishes!

**THE JEWEL BOX, INC.**

410 Evans Street  
Greenville, North Carolina

Congratulations!  
**FAMILY SHOE STORE**  
509 Dickinson Avenue  
Greenville, North Carolina

Congratulations to the Seniors of  
1967!

**Coca-Cola Bottling Company**

Greenville, North Carolina

Compliments of

**BISSETTE'S DRUG STORE**

416 Evans Street  
Greenville, North Carolina

Best Wishes!

**OVERTON'S SUPERMARKET**

"Your Friendly Food Store"

Greenville, North Carolina

Best Wishes!

**Belk-Tyler Company**

East Fifth Street  
Greenville, North Carolina

Compliments of

**BUCK SUPPLY COMPANY**

"The Plumber's Friend"

Chestnut Street and Grande Avenue  
Greenville, North Carolina

Congratulations to the Seniors of 1967!

**COZART'S AUTO SUPPLY, INC.**

Greenville, North Carolina

Congratulations Seniors!

**State Bank and Trust Company**

Greenville, North Carolina

Member of F.D.I.C.



Next Time Visit

## Hollowell's Drug Store

918 Dickinson Avenue  
Greenville, North Carolina

PL 2-7105

Congratulations!

### ERNEST & KNOTT GLASS COMPANY

"Everything in Glass"

Dickinson Avenue and Clark Street  
Greenville, North Carolina

### LARRY'S SHOE STORE

"Shoes for the Entire Family"

431 Evans Street  
Greenville, North Carolina

Compliments of

### COLLINS-PRIDMORE DEPARTMENT STORE

Greenville, North Carolina

### BOOK

A

R

N

"We Have Eppes High  
Sweat Shirts"

East Fifth Street  
Greenville, North Carolina

You Have a Cordial  
Invitation to Shop at  
STEINBECK'S

Compliments of

### NEW DEAL CLEANERS AND LAUNDRY

Greenville, North Carolina

Best Wishes!

**JACKSON'S SHOE STORE**

400 Evans Street  
Greenville, North Carolina

Compliments of

**BILBRO WHOLESALE COMPANY**

Wholesale Distributor  
Greenville, North Carolina

Compliments of  
**VAN DYKE FURNITURE STORE**  
Greenville, North Carolina

Compliments of  
**BLALACK'S NEW AND USED CLOTHING**  
Greenville, North Carolina

Compliments of  
**DARWIN WATERS SERVICE STATION**  
1114 North Greene Street  
Greenville, North Carolina

Congratulations!  
**TAFF OFFICE EQUIPMENT COMPANY**  
Greenville, North Carolina

Welcome to **WHITE'S**  
Stores and Their  
New Free Parking  
Lot for Their  
Customers

**BEST JEWELRY COMPANY, INC.**

Eastern Carolina's Leading  
Jewelers  
Greenville, North Carolina

Compliments of  
**ASKEW'S VARIETY STORE**

905 West Fifth Street  
Greenville, North Carolina

Compliments of  
**CITY ICE and COAL COMPANY**

506 Albemarle Avenue  
Greenville, North Carolina

Best Wishes!

JEFFERSON  
FLORIST AND NURSERY

COX FLORAL SERVICE

Greenville, North Carolina

TYSON FLOWER SHOP

Congratulations Class of "67"!

**BREWINGTON'S ESSO STATION**

"You Are Welcome Any  
Time to Visit Us"

Corner of Fifth St. and Albemarle Ave.

Compliments of

**Leder Brothers, Inc.**

"Complete Modern Department Store"

Greenville, North Carolina

Congratulations

Seniors

of

"67"!

**CLARK'S DEPARTMENT STORE**

Greenville, North Carolina

*Leder Brothers*

Congratulations

to the

Seniors of

"1967"

## Food Mart

North Greene Street

Greenville, North Carolina

**PLEASE PATRONIZE OUR ADVERTISERS!**

*Cynthia Bernard*

*Janice Martin*

*Reggie Eugene Spain*

*Joe Almy*