

1

9

5

7

EUCLIDIAN







Digitized by the Internet Archive  
in 2011 with funding from  
Euclid Public Library

<http://www.archive.org/details/euclidian08unse>



A black and white photograph of Euclid Senior High School. The building is a large, multi-story structure with a central entrance featuring a portico supported by four columns. A tall flagpole stands in front of the entrance, flying the American flag. The schoolyard in front is paved with a wide path leading to the entrance, flanked by grass and small trees. The sky is clear.

# **EUCLIDIAN**

## **1957**

**Euclid Senior High School**

**711 East 222nd Street**

**Euclid, Ohio**



**EDITOR-IN-CHIEF**  
Diane Brigger

Diane Brigger	Editor-in-Chief
Marji McCall	Assistant Editor
Gail Brewster	Script Editor
George Gore	Assistant Script Editor
Tony Gregorc	Picture Editor
Diane Hamilton	Assistant Picture Editor
Bob Chapman	Mounting Editor
Jim Wawrzyniak	Assistant Mounting Editor
MaryAnn Hummon	Art Editor
Sandy Mock	Staff Editor
Marilyn Laurich	Typist
Beverly Perusek	Typist
Tom Wight	Business Manager
Pat Nipple	Ass't. Business Manager
Pat Williams	Advertising Manager
Dorothy Opalich	Circulation Manager
Nancy Broos	Secretary
Barbara Leybeck	Treasurer
Gene M. Pillot	Editorial Staff Sponsor
Clayton George	Business Staff Sponsor

George Gore  
Gail Brewster  
Diane Brigger  
Mary Ann Hummon  
Marji McCall



Sandy Mock  
Jim Wawrzyniak  
Tony Gregorc  
Bob Chapman  
Diane Hamilton

# Dedication

In 1948 the panther was chosen as the symbol of Euclid High School. For the past nine years he has watched our school grow; and we, in turn, have watched him grow. Today, he rules the school as the figurehead of our school spirit. Never before has he meant so much. We can never forget the hard fighting panther leading us to victory and success in all phases of school life.

It is with pride that we, the editors, dedicate the 1957 Euclidian to the Euclid Panther.

# Alma Mater

Hail to Thee, O Euclid High School,  
To thy name all praise we sing.  
Happy days of youthful pleasure;  
Learning, living, life so dear,  
Our hearts fill with gratitude  
For all that is to be —  
Alma Mater, Euclid High School,  
All our praise we bring to thee.

Where the blue of Erie's waters  
Casts the sun's bright golden rays,  
There all Euclid's sons and daughters  
Sing the joys of student days.  
If after days be dark and drear  
And storms of life draw nigh,  
The memories of our friendships here  
Will lift our hearts to Euclid High.

# Table of Contents

Introduction	Page 1
Administration	Page 12
Seniors	Page 30
Underclassmen	Page 90
Organizations	Page 114
Fine Arts	Page 144
Sports	Page 158
Student Life	Page 186
Advertising	Page 208













The halls were still and quiet, soon to become alive. Soon posters would be up and students would be hurrying to get to their next class.

This is Euclid High, the school in which I reign supreme. For many days the auditorium lobby remained polished and shiny waiting for the students to enter, stepping quickly to the music of the pit band. It was in this some auditorium that the first football recognition ceremony was held.



How many students would walk up these steps each day! Most of them would be wearing pins or signs cheering for one of the many activities.



Spirit prevailed whether in sports or studies. The library, trophy case, and pool are all symbols of contests; as books and sportsmanship go hand-in-hand.

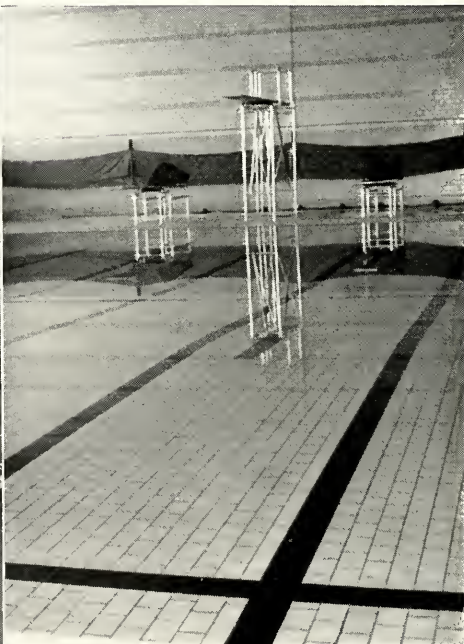





Both students and faculty members carried forth the enthusiasm of our spirit. In the cafeteria they cheered, in the rec room hard ping-pong battles were waged, and in the office corridor many ways were organized to maintain this spirit.





Few students will remember this part of the school. Usually this path was used as a short cut to the wood shop or to the parking lot.

For weeks previous to the first football game, the band practiced on the football field. It, too, played an important part in the spirit.

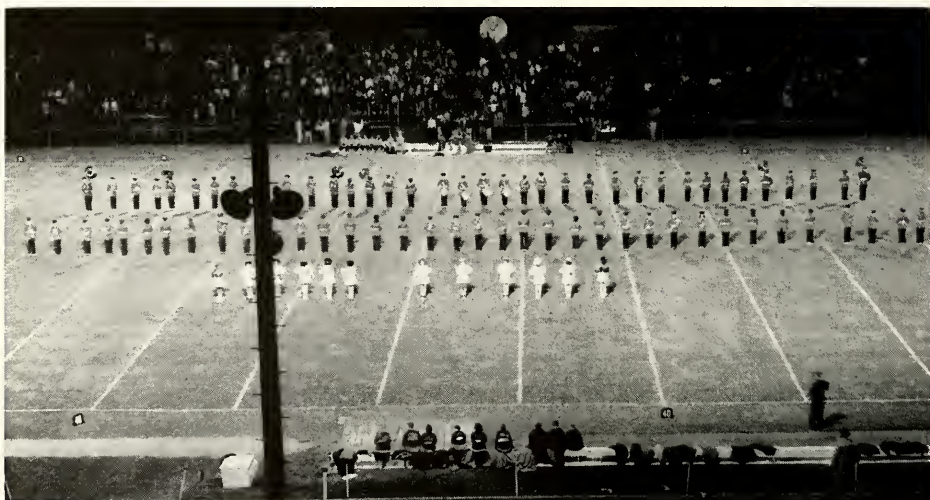



At last the first day of school arrived and the '56 and '57 activities began. The spirit broke forward as the Sophomores learned the ways and traditions of E. H. S.



At night, too, I was remembered. Student voices rang out at the evening games. Plays, musical programs and other activities were supported. This indeed was to be a glorious year.



# Administration and Faculty

Little could have been accomplished in studies, activities and spirit without the support of the faculty and administration. As a unit they worked to give the students all the advantages of education. Truly they are the guideposts of America's future. With that in mind, they work to give the future of America knowledge, character, and the ability to guide others.

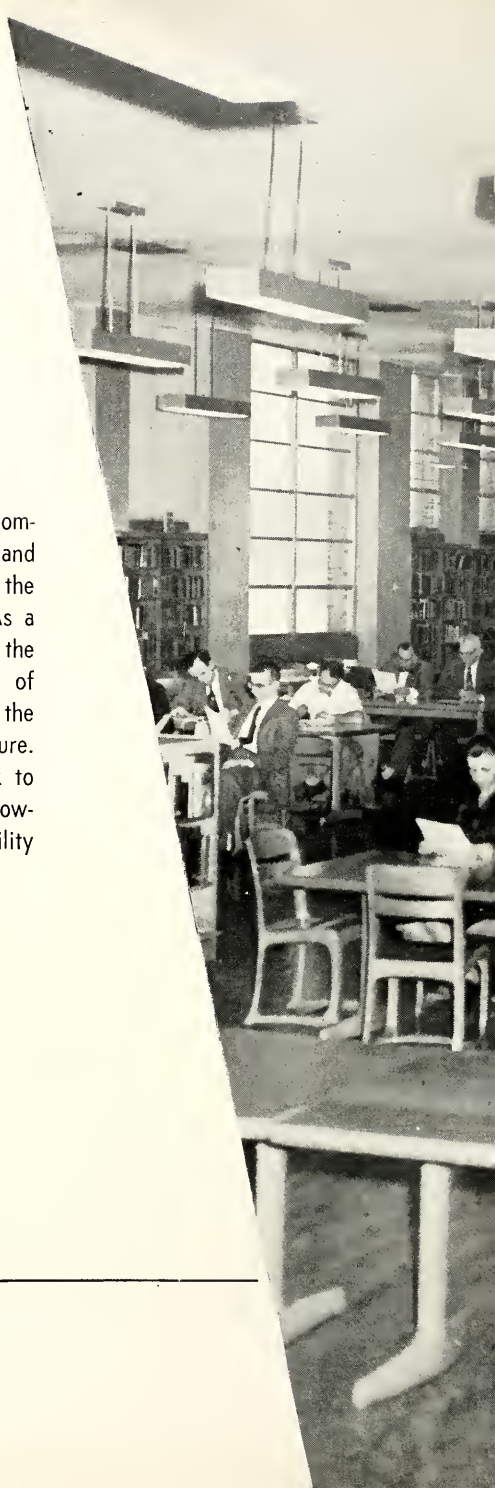
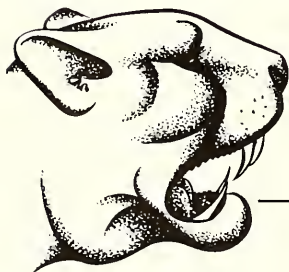





#### BOARD OF EDUCATION

Left to right: Loyal Luikart, C. E. Bowman, Russell Glass, Mrs. Grace Watkins, John Davis



"School spirit" is one of those intangibles that result from a good school. Teachers sense it and so does your community. It appears to be strongest in those schools where the student body and faculty together are enthusiastic about what the school is trying to do. That is the reason that in some of our colleges the crowd in the stadium will remain standing and cheer the losing team in an athletic contest. It was not winning or losing which was most important. The character and integrity of the boys and girls and their willingness to do the right thing is a basic factor. To do the right thing and to be proud of it in the face of the scorn of others is one of the most important lessons a person may learn. To be proud each year of achievement, contributions made, and future ambitions is the prerogative of every senior class.

My best wishes to the class of 1957.

Sincerely yours,  
W. G. Fordyce  
Superintendent of Schools





This year Euclid Senior High has reached a new high in school spirit which has been manifested in the classroom as well as in extra-curricular activities. Wholehearted devotion to worthy purposes, willingness to participate, and appreciation of the efforts of others are some of the components of real spirit. To find yourself, it is said, you must lose yourself in a great cause. May you transpose this school spirit into community spirit, working loyally for the home, school, church, and civic enterprises.

L. E. Angene  
Director of Instruction

As we come to the close of another year of activity and achievement at Euclid Senior High School we turn with enthusiasm to peruse the pages of our yearbook. I am sure the Euclidian brings real pleasure to all now and will continue to be cherished as the years come and go. The staff has done an excellent job. Our congratulations and thanks to the sponsors, staff and all who had a part in making this Euclidian possible. Our best wishes go with the class of 1957.

Sincerely,  
Clifford G. Owens  
Principal





Upon your graduation from Euclid Senior High you will have passed another important step in life. Memories are wonderful but you must look to the future also.

It will be possible for us to learn much from you if you will share your future experiences with us. You will be welcome whenever you come back to visit the high school.

Sincerely,  
Meryl R. Baumer  
Assistant Principal

Many times in the years ahead of you this year book will help you to recall the joys and the pleasures you shared in Euclid High School. It will become more valuable to you each year.

Congratulations and best wishes to all of you and may you have happiness and success in the years to come.

As the underclass members take your places they will profit by your experiences and your many contributions.

Harriet Sheats  
Dean of Girls





Since 1949 Euclid High School has been providing a broad foundation on which our young men and women have built their future. Whether you plan to enter college or go immediately into industry the values you have credited here will be of much help. May you always be a credit to your school, your community, and to our nation.

Bruce Graham  
Dean of Boys



Above are two typical scenes of our faculty. To many students, grading papers is the symbol of the teaching profession. In the faculty library Elaine Mylar takes dictation from Mr. Burger as Mr. Pringle completes yesterday's test papers. The faculty catch up on the daily notices and exchange information in the mail room.



Pictured here are some of our teachers at a faculty picnic. They stated, "We have just begun to eat."



**Lucille Aingworth**

English, Chairman

Columbia  
B. A.  
M. A.



**Alvin M. Amster**

Business Education

Western Reserve  
B. A.  
M. A.



**Olin A. Bailey**

Science, Chairman

Rio Grande College  
Western Reserve  
Ohio State  
B. A.  
M. A.



**Mary Lois Baker**

English

Stephen College  
Carnegie Tech  
Lake Erie  
B. A.



**Bruce M. Barlow**

Industrial Arts

Ohio State  
Wilmington College  
B. Sc.



**Lillian C. Borrow**

Business Education

Ohio University  
Muskingum College  
Pittsburgh University  
B. Sc.  
M. A.



**Robert Bennett**

English, Social Studies

Ohio State  
Amsterdam University  
Western Reserve  
Mexico City College  
Lincoln University  
B. Sc.  
M. A.



**Harold Blackburn**

English

Otterbein College  
Western Reserve  
B. A.  
M. A.



Homeroom 111 comes up for a bit of early morning wisdom.



**Clemens E. Blauch**  
Social Studies

Kent State  
Univ. of Akron  
Ohio State  
B. Sc.  
M. A.



**Willard Boerger**  
Industrial Arts

Ohio State  
B. Sc.



Cooches Mohr and Nelson diagram plays with napkins



**Jean Bowditch**  
Librarian

West Virginia College  
Western Reserve  
B. A.  
B. S. L. S.



**Mary Joan Bridges**

English, Spanish  
Grove City College  
B. A.



**Adrian J. Buerger**  
Mathematics

Univ. of Dayton  
Ohio State  
B. Sc.



**James Calvert**  
Phys. Education

North Central College  
Ohio State  
Western Reserve



Vacc steals the scene from Mr. Eckert, Mr. Ro-buck, and Mr. Howver at the football pass gate.



**Pera Campbell**

English  
Defiance  
Ohio State  
Univ. of Wisconsin  
B. A.  
M. A.



**Mary Jane Davenport**

Business Education  
Univ. of Toledo  
B. A.





Mr. Mayer inspects the birds and the trees



**Marion Dize**

Home Economics,  
Chairman

Ohio State  
Univ. of Minnesota  
Western Reserve  
B. Sc.  
M. A.



**Clarence F. Eckert**

Industrial Arts

Kent State  
B. Sc.  
M. A.



**Wilton E. Eckley**

English, Journalism

Ohio University  
Mt. Union  
Penn State  
Western Reserve  
B. A.  
M. A.



**Aloysius C. Golicki**

Industrial Arts

Ohio Univ.  
Kent State  
John Corroll  
Western Reserve  
Fenn  
B. Sc.  
M. Ed.



**Clayton D. George**

Business Education

Fenn  
Kent State  
B. Sc.



**Wilma Gillman**

German

Heidelberg  
Western Reserve  
B. A.  
M. A.



**Joseph C. Gram**

Phys. Education

Ohio State  
Western Reserve  
B. Sc.  
M. A.



**Ralph A. Gear**

Biology, Psychology

Heidelberg  
Emory Univ.  
Western Reserve  
B. A.  
M. A.



The Chaperones take a break at the Senior Party.



**Sabra Hansen**  
English, Government  
Univ. of Louisville  
DePauw Univ.  
B. A.



**Dale Harper**  
Music, Choirman  
Cincinnati Conservatory  
of Music  
Univ. of Cincinnati  
Western Reserve  
B. Sc.  
M. A.



Mr. Rubock consults Mr. Webster in his senior English class.

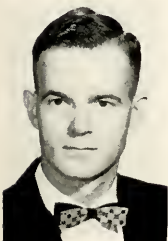

**Ray Horper**  
Mathematics, Science  
Muskingum College  
Ohio State  
B. Sc.  
M. Ed.



**Alice Hawkins**  
Business Education  
Univ. of Oklahoma  
Ohio Univ.  
B. Sc.

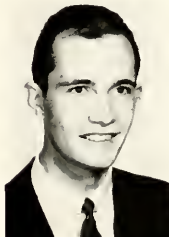

**W. Dean Hawver**  
Science  
Ohio State  
B. Sc. Ed.



**R. M. Hungerford**  
Industrial Arts  
Hiram College  
Kent State  
B. A.  
B. Sc.



Camera attitudes vary from Mr. Galicki's disinterest to Mr. Wallace's threatening glance.



**Frances Hutsan**  
English, Social Studies  
Western Reserve  
Miami  
B. A.



**J. L. Jenkins**  
English, Dramatics  
Indiana Univ.  
B. Sc.  
M. A.



Mr. Robuck, Mr. McKelvey and Mr. Whiteside enjoy a break between classes.



**Fred Johns**

Mathematics

Western Reserve  
B. Sc.  
M. A.



**Everett C. Johnston**

English

Univ. of Massachusetts  
Western Reserve  
B. A.  
M. A.



**Albert J. Judge**

Chemistry. Physics

Kent State  
Kenyon  
Univ. of Florida  
B. Sc.  
M. Ed.



**Richard R. Keay**

Chemistry, Ind. Arts

Kent State  
Western Reserve  
Ohio State  
B. A.  
M. A.



**Edith K. Leman**

Home Economics

Northwestern  
Western Reserve  
B. Sc.  
M. A.



**Jack L. Lewis**

Social Studies

Bawling Green  
Kent State  
B. Sc. in Business  
Administration  
B. Sc. in Ed.



**Lee Lillick**

Phys. Ed.

West Virginia Univ.  
Kent State  
B. Sc. in Ed.



**Mary Patricia Marsh**

Home Arts

Villa Maria College  
B. Sc.



Who can forget Mr. Supance's and Mr. Boerger's patience?  
There is still a question as to why their hair isn't gray.





**Joseph P. Mayer**

Science

Baldwin-Wallace  
Western Reserve  
B. Sc.  
M. A.



**Donald J. McColeman**

Social Studies

Western Reserve  
University of Toledo  
B. A.



Mr. Vollman lends a helping hand to Maurice McWaters in one of his art classes.



**Donald McGinley**

Science

Kent State  
B. Sc. in Ed.



**David N. McKelvey**

Business Education

Muskingum  
Indiana University  
B. A.



**Nancy McMahon**

English

Bucknell University  
B. A.



**Ann Meinzen**

English, Business  
Education

Kent State  
B. Sc. in Ed.



Mr. Thompson and Miss Schmidt look over the Guinea pig situation.



**Edmund C. Mize**

Business Education

Ohio State  
Kent State  
Ohio University  
B. Sc.



**Donald Mohr**

Phys. Education

Bowling Green  
Baldwin Wallace  
Western Reserve  
B. A.  
M. A.



There's Mr. Boerger again with the other teachers at the Tasty Shop. Mr. Grom is very disgusted with the whole business, someone must have put cream in his coffee.



**Neal Nelson**

Social Studies

Univ. of Rochester  
Kent State  
B. A. in Ed.



**Herbert Nold**

Industrial Arts

Ohio University  
Bowling Green  
B. Sc. in Ed.  
M. S.



**Carol Patry**

Phys. Education, Chair-  
mon

Bowling Green  
B. Sc. in Ed.



**Emmoline Peyser**

Mathematics

Bryn Mawr  
Bucknell University  
Western Reserve  
B. A.



**June G. Phypers**

French, Typing

Denison  
Radcliffe  
Western Reserve  
New York University  
Middlebury College  
B. A.  
M. A.



**Gene M. Pillot**

Mathematics

Ohio State  
Kent State  
Western Reserve  
B. Sc.  
M. Ed.



**Helen Paese**

Home Economics

Miami  
Western Reserve  
B. Sc.



**John J. Pohto**

Industrial Arts

Ohio State  
Western Reserve  
Univ. of Delaware  
Univ. of Colorado  
Fenn College  
Kent State  
B. Sc.  
M. A.



Miss Campbell explains to Miss Williams the coming events in the Student Council room.





**Frank S. Pringle**

English

St. Bonaventure  
St. Francis College  
Bucknell University  
John Carroll  
Western Reserve  
Penn. Ext.  
B. A.



**John Reeves**

Business Education

Western Reserve  
Kent State  
B. Sc.  
M. A.



"Now to rest our aching feet"



**Leonard E. Robuck**

English, Speech

Western Reserve  
B. A.  
M. A.



**Joan Schellentrager**

Phys. Education

Bowling Green  
B. Sc.



**Mary Kay Schmidt**

Science

Denison  
B. A.



**Dolores Simmons**

Business Education

Bowling Green  
Kent State  
B. Ed.



Mrs. Poese truly believes "A stitch in time saves nine."



**Audrey Simonic**

Phys. Education

Bowling Green  
John Carroll  
B. Sc. in Ed.



**Delmar V. Smith**

Business Education,  
Chairman

Ohio Northern Univ.  
Columbia  
B. A.  
M. A.



Mr. Taylor led the choir so vigorously, he broke his arm. It's the results that count, right Mr. "T"?



**H. W. Spangler**

Science

Heidelberg  
Western Reserve  
B. A.  
M. S.



**Merwin R. Staines**

Industrial Arts

New York State Univ.  
Muhlenberg College  
Univ. of Colorado  
B. Sc.  
M. Ed.



**Allan G. Stejskal**

Social Studies

John Carroll  
B. S.



**Helen F. Stewart**

Social Studies

Kent State  
Ohio State  
Western Reserve  
Univ. of Hawaii  
Univ. of Zurich  
B. Sc. in Ed.  
M. A.



**Edwin J. Stach**

Bowling Green

Univ. of Arkansas  
Baldwin-Wallace  
B. A.



**John Suponce**

Industrial Arts

Ohio Univ.  
Stevens Point Teachers  
College  
Kent State  
B. Sc. in Ed.  
M. Ed.



**Clarence Swackhomer**

Phys. Education, Chair-  
mon

Ohio Univ.  
Columbia  
Wilmington College  
Ohio State  
B. Sc. in Ed.  
M. A.



**Sam W. Taylor**

Music

High Point College  
Northwestern  
B. Sc. in Music  
M. A.



The teachers enjoy a quick lunch at Open House before returning to their next class.



**D. W. Thompson**  
Mathematics  
Muskingum College  
Butler Univ.  
B. A.



**Norman Thompson**  
Science  
Kent State  
Western Reserve  
B. Sc. in Ed.  
M. A.



**Frank Trogia**  
Industrial Arts  
Ohio State  
Western Reserve  
B. Sc. in Ed.  
M. A.



**Anthony V. Vaccariello**  
Spanish  
Miami  
Western Reserve  
B. Sc. in Ed.  
M. A.



**Fred A. Vallman**  
Industrial Arts, Chairman  
Cleve. Institute of Art  
Western Reserve  
Kent State  
B. Sc. in Ed.  
M. A.



**Paul Wallace**  
Baldwin-Wallace  
Bowling Green  
B. A.



**Stanley L. Whiteside**  
Social Studies, chairman  
Ohio State  
Ohio Univ.  
Univ. of Wisconsin  
Lewis and Clark College  
B. A.



**George Wiley**  
Co-ordinator Special  
Achievement Program  
Oberlin College  
Ohio State  
Western Reserve  
B. A.  
M. A.



The last few minutes before back to work.



**Reita Williams**  
English  
Kent State  
B. Sc.



**Beula Wilson**  
Mathematics  
Western Reserve  
Univ. of California  
B. A.  
M. A.





#### LIBRARIANS

D. Steen, J. Bowditch, Z. Dellinger.



#### SECRETARIES

Mrs. L. Winters, Miss A. DeGirolamo, Mrs. L. Baron, Miss M. Lovett, Mrs. J. Boyer.



#### PUPIL PERSONNEL

1st Row: E. Wright, M. MacInnis, H. Shainoff, N. Galvez, D. Sweet, H. Eisenberg.

2nd Row: R. Winters, J. Broz, W. Harmon, J. Bergem, P. Mulroy, E. Wilson, H. Wise, A. Hamlin, B. James, J. Clark.



**NURSE**

HELEN WISE, R. N.



**CUSTODIANS**

GEORGE BREWSTER and JERRY GANSER



**CAFETERIA STAFF**

Left to Right: Mrs. Turk, Mrs. Zimmerman, Mrs. Youngberg, Mrs. Forgione, Mrs. Pesec, Mrs. Sanaberg, Mrs. Malliski, Mrs. Douglas, Mrs. Bitzer, Mrs. Dondreo, Mrs. Paladino, Mrs. Straka, Mrs. Bauer, Mrs. Brashear.

# Seniors

With an eye toward the future the Seniors worked together making their last year a momentous one. Friends became closer, underclassmen were regarded with warmth and a little envy, and the teachers received gratitude and thanks for their patience and understanding.

As the year slowly drew to a close, dreams turned into reality as Seniors began their march into the future. Someday they will look back to their days at Euclid High remembering "the happy days of youthful pleasure, learning, living life so dear" and the "memories of our friendships here will lift our hearts to Euclid High."







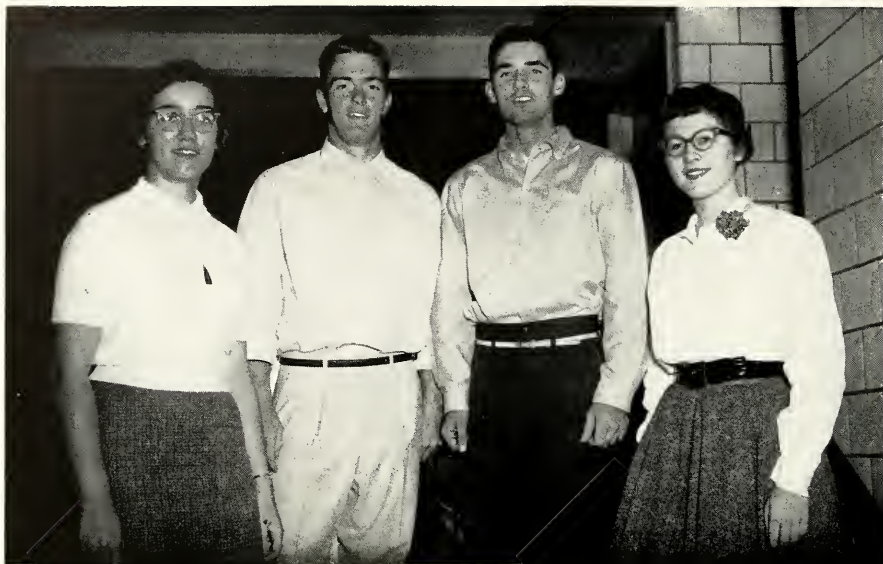

#### SENIOR CLASS OFFICERS

A. Flocke, Treasurer; D. Lockwood, President. B. Gerland, Vice President; J. Sanda, Secretary



#### SENIOR CLASS SPONSORS

Mr. F. Johns and Miss W. Gillman

Entering the doors of Euclid High in September 1954, the Class of '57 found a school new to tradition and spirit. Our Junior year found us organizing the first guidance council and dancing to the music of Harry Hershey at the "Southern Plantation".

It was in our Junior year that the spirit finally arrived. As Seniors, it was our job to continue the spirit. For the first time our football team brought home a victory on Homecoming. Both the football team and cross country won Lake Erie League Championships.

The Senior Prom, picnic, assembly, and graduation helped to complete a perfect year. In the future, the Class of '57 can look back with pride and happy memories at their years at Euclid High.





#### SENIOR CABINET

At desks: A. Flocke, M. Yager, B. Leybeck, G. Hunt, C. Conrad, M. Palumba.  
 2nd Row: J. Sanda, E. Mylar, D. Pourse, I. Berardinelli, D. Hall, S. Foster, B. Stone.  
 3rd Row: M. Rankin, D. Marcus, S. Knowles, G. Allison, J. Whisler.  
 Standing: D. Lockwood, J. Gaebelbecker, K. Madic, P. Smith, B. Ambrase, J. Ridinger, B. Kaib, E. Fuller,  
 D. Larick, D. McCarthy, J. Williams, N. Brawning, J. Emerich, P. Strahm, B. Gerland, K. Kratine,  
 J. Thomas, D. Howard.



#### SENIOR GUIDANCE COUNCIL

1st Row: D. Brigger, C. Conrad, A. Barden, J. Sanda, R. Templin, M. Humman, C. Wright, C. Gauch,  
 N. Broas.  
 2nd Row: D. McGinley, W. Milligan, D. McCarthy, R. Newcomb, B. Gerland, L. Kelly, D. Thompson.

**ALBERTONE, DOMINIC**

"DOM"

"Ta thine own self be true"

N.F.L. 3, 4; World Affairs 1, Pres. 1; Basketball 1, 2; Student Council 1; Squires Hi-Y 3; Golf Club 2, 4; Basketball Club 3; Chess Club 3; Hearts 4.

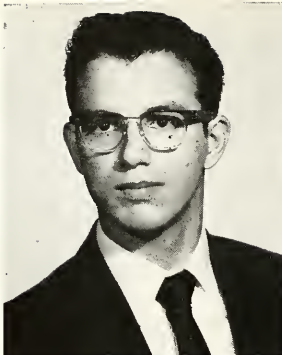

**ALLISON, GEORGENE**

"GENIE"

"Year round favorite"

F.T.A. 3, 4; G.A.A. 1, 2, 3; G.L.C. 3, 4; Class Cabinet 4; Prom. Comm. 3; Megaphone 1, 2; Choir 1, 2; Big Show Cast 2; Friendship 1, 2, 3.



**AMBROSE, ROBERT**

"BOB"

"Life is too short"

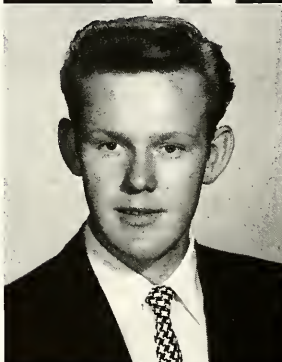

**ANDERSON, ALVIN**

"AL"

"Watch the birdie"

Tennis 3, 4; Comerco Club 1, 4; Pinocchio Club 2; Chess Club 3.

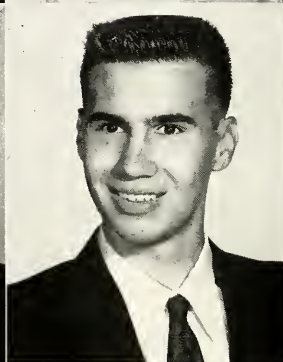

**ANDERSON, SALLY**

"ZOSH"

"Blond bombshell"

G.A.A. 2, 3; Megaphone Club 2; Big Show Cast 2, 4; Choir 1, 2, 4; Euclidian Bus. Staff 4; Friendship 2, 3; Honor Study Hall 3; Pinocchio Club 1.



**ANSON, BARBARA**

"AN"

"Is that an angel of an imp?"

F.T.A. 2, 3; Stage Crew 4; Red Cross 3; Friendship 3, 4; Honor Study Hall 4; Art Club 2; Woodshop 3; Singing for Fun 4.

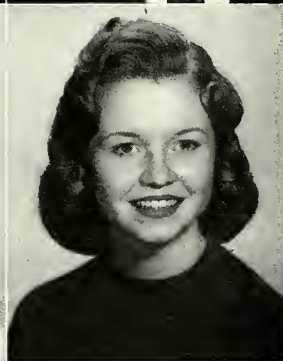

**ANSPAUGH, STEPHEN**

"STEVE"

"Steve fills the bill"

Transferred from Indiana in Jr. Year.

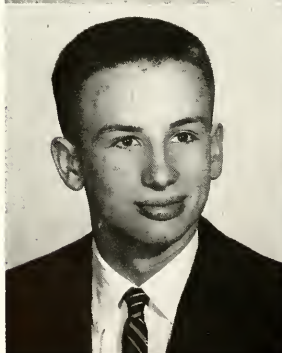

**APOLSKI, LORETTA**

"RETTA"

"Fancy free and full of fun"

Girls' Glee Club 1; Friendship 2, 3; Honor Study Hall 4; Service Squad 2; Dance Club 1; Woodshop 3.



# APPLEBY, JOAN

"JAY"

"A friendly gal with many a pal"

N.F.L. 3, 4; F.T.A. 2, 3, 4; Vice-pres. 4; Exec. board 3; G.A.A. 1, 2, 3; Movie Club 1; Majorette Club 2; Play Night, Spring Play, All School Play Prod. Staff 2, 3, 4; Big Show Prod. Staff 1, 4; Honor Study Hall 3; Monitor 4; Social Club 1; Pre-Med Club 2; Nat'l. Honor Society.



# AYALA, RICHARD

"DICK"

"Knowing him makes you like him"

Big Show Band 2, 3, 4; Concert Band 1, 2, 3, 4; Pinocchio Club 3, 4.

# AYALA, ROSITA

"ROSITA"

"A warm friend in our midst"

G.A.A. 1, 3, 4; Big Show Band 3, 4; Concert Band 1, 2, 3, 4; Marching Band 2, 3, 4; Friendship 2, 4; Dance Club 1; Service Club 2; Pony Chorus 3, 4.



# BAGINSKI, HELGA

"HELGA"

"She shines from within"

Entered Euclid in Jr. year. G.A.A.; Hall Guard 4; Friendship 4; Browsing Club 3; Creative Writing 4.

# BAKER, JO ANN

"JODY"

"A dash of sugar, a dash of spice; That's our lady—devilish and nice"

F.T.A. 2, 3, 4; G.A.A. 1, 2, 3; Student Council 3; All School Play, Play Night Prod. Staff 3; Big Show Prod. Staff 4; Cost 3; Survey Edit. Staff 2, 3; Bus. Staff 2, 3; Friendship 2, 3, 4; Usher 2; Honor Study Hall 3, 4; Canasta Club 2, 3; Choir 1, 2, 4; Girls' Glee Club 3; Euclidian Bus. Staff 4.



# BALICE, ANTIONETTE

"TONI"

"A model of beauty"

F.T.A. 2, 3, 4; G.L.C. 1; G.A.A. 1, 2, 3, 4; Letter-winner 1; Student Council 1, 2, 3; Megaphone Club 2; F.N.A. 1; All School Play; Play Night, Spring Play Prod. Staff 2; Big Show Prod. Staff 2, 4; Choir 1; Girls' Glee Club 1; Friendship 2, 3, 4; Usher 2, 3, 4; Honor Study Hall 3, 4; Monitor 3; Drama Club 1; Pres. 1; Canasta Club 3; Pres. 3.

# BARDEN, ANN

"ELSE"

"A—You're adorable"

G.L.C. 3, 4; G.A.A. 1, 2, 3, 4; Advisory Board 4; Letter-winner 1, 4; Guidance Council 3, 4; Sec'y 4; Student Council 4; Megaphone Club 1; Big Show Cost 2, 3, 4; Choir 1, 2, 3, 4; Choir Council 4; Madrigals 3, 4; Girl's Glee Club 3; Octet 4; Survey Bus. Staff 3; Friendship 2, 3, 4; Honor Study Hall 3; Golf Club 2; Nat'l. Honor Society 4.



# BARROWS, EULALIA

"LA LA"

"Sweet and gentle"

G.A.A. 1, 3, 4; Majorette Club 2, 3; Big Show Cost 3, 4; Friendship 1, 4; Honor Study Hall 4; Dance Club 1; Service Club 2; Pony Chorus 3, 4.



**BARTKO, ERNESTINE***"SNOOKS"**"Still as the night"*

G.A.A. 4; Friendship 4;  
 Music Appreciation 3;  
 Chorm Club 4.

**BATTUNG, JEANNE***"BATTY"**"The mark of intelligence"*

N.F.L. 1, 2; N. H. S. 3, 4;  
 F.T.A. 3; G.A.A. 2, 3, 4;  
 Class Pres. 1; Student Council  
 1; Swim Club 3, 4; F.  
 N.A. 4; All School Play  
 Prod. Staff 4; Euclidian Bus.  
 Staff 2, 3; Friendship 3;  
 Honor Study Hall 3, 4;  
 Dramatics Club 1; Golf Club  
 2.

**BAUMERT, DIANE***"DEE"**"She's found a way to stay carefree and gay"*

G.A.A. 1, 2; Majorette Club  
 2, 3; Girl's Glee Club 1;  
 Friendship 2, 3; Chorm Club  
 4, Sec'y 4.

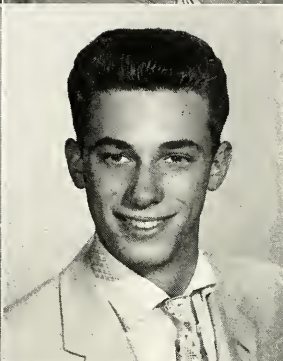
**BENIC, DONALD***"SPEEDY"**"Goin' fishing"*

Camera Club 2; Foremen's  
 Club 4.

**BERAN, PATRICIA***"PAT"**"How cute can you be"*

Nat'l. Quill and Scroll 4;  
 G.A.A. 2, 3, 4; Prom Comm.  
 3; Majorette Club 2, 3, 4;  
 Sub 3; Majorette 4; Big  
 Show Cast 2, 3, 4; Prod.  
 Staff 3; Marching Band 3,  
 4; Choir 1, 2, 3, 4; Girl's  
 Glee Club 3, 4; Survey Edit.  
 Staff 3, 4; Snoopy 4;  
 Eucuyo 4, Asst. Editor 4;  
 Friendship 2, 3, 4; Usher 2;  
 Honor Study Hall 3; Paint-  
 ing and Drawing 2; Pany  
 Chorus 3; Publications 4.

**BERARDINELLI, IRENE***"IRENE"**"I'm happy that I'm living"*

G.A.A. 1, 2, 3; Letterwinner  
 1; Senior Cabinet 4; Room  
 Sec'y 4; Ad. Club 3, 4;  
 Majorette Club 2, 3; Euclidian  
 Bus. Staff 4; Friendship  
 2, 3, 4; Usher 2; Pinochle  
 Club 3; Dance Club 1;  
 Prom Comm. 1; Service Club  
 1.

**BEREZONSKY, CAROL***"CAROL"**"In her quietness she'll be heard"*

F.T.A. 4; G.A.A. 1, 2, 3,  
 4; F.N.A. 4; World Affairs  
 4; Big Show 2; Choir 1, 2;  
 Cadet Choir 4; Girl's Glee  
 Club 3, 4; Friendship 4;  
 Pinochle Club 2; Service  
 Squad 3.

**BERLO, ROCHELLE***"ROCHELLE"**"Nothing's impossible to a willing heart"*

G.L.C. 4; G.A.A. 1, 2, 3, 4;  
 Big Show Prod. Staff 3;  
 Survey Bus. Staff 3, 4;  
 Friendship 2, 3, 4; Pinochle  
 Club 2; Nat'l. Honor Society

**BEYER, DOUGLAS**

"DOUG"

"Cheer up—The Good Humor Man is here"

Football 1, Letterman 1; Basketball 1, 2, 3, 4, Letterman 1; Wrestling 1, Letterman 1; Baseball 1, Letterman 1; Student Council 2; Swim Club 3, 4; Lords Hi-Y 2, 3, 4; Treas. 2, 3; Dance Club 1; Golf Club 2, 3, 4; Pinchle 2; Hall Guard 3, 4; Capt. 3, 4; Golf Team 2, 3, 4; Capt. 3, 4; Letterman 2, 3, 4; Spirits 3, 4.

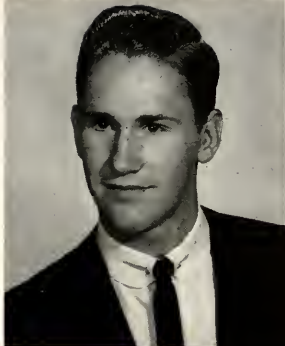

**BILL, GARY**

"CARMEN"

"Seventy-nine years in a sandtrap"

Football 1, Letterman 1; Wrestling 1, Letterman 1; Baseball 1, Letterman 1; Swimming 2, 3, 4, Letterman 3, 4; Letterman's Club 3, 4; Boys' Leaders Club 1; Student Council 2; Swim Club 3, 4; Lords Hi-Y 2, 3, 4; Treas. 2, 3; Dance Club 1; Golf Club 2, 3, 4; Pinchle 2; Hall Guard 3, 4; Capt. 3, 4; Golf Team 2, 3, 4; Capt. 3, 4; Letterman 2, 3, 4; Spirits 3, 4.

**BINDOKAS, CAROL**

"BENNIE"

"With smiles she lives happily ever after"

G.A.A. 2, 3, 4; Letterwinner 1; Guidance Council 3; Prom Comm. 3; Student Council 2; Majorette Club 3, 4; Majorette 3; Megaphone 2; Survey Bus. Staff 2; Friendship 2, 3; Usher 3; Dance Club 1; Pinchle 3; Chess Club 4.



**BIRKIC, DAVID**

"DAVE"

"I'm on my way to somewhere"

Football 2, 4; Key Club 4; Concert Band 1, 2, 3; Marching Band 2, 3; Honor Study Hall 4; Models Club 1; Wrestling Club 2; Golf Club 3.

**BISBEE, MARILYN**

"MARILYN"

"Thine eyes sa blue and tender"

G.A.A. 3; Movie Club 4; Book store 4; Friendship 2; Pinchle 3, 4; Honor Study Hall 3; Red Cross 1; Pres. 1; Service Club 2.

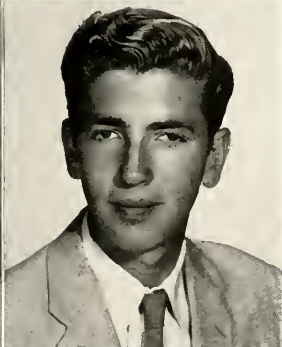

**BOGGS, JACK**

"JACK"

"Jack be nimble, Jack be quick"

Basketball 2; Canasta 3; Golf Club 4; Fishing Club 1; Pinchle Club 2.

**BOST, ANNETTA**

"ANN"

"On the sunny side of the street"

G.L.C. 1; G.A.A. 2; Choir 1; Friendship 3, 4; Service Club 2.



**BOWERS, ELIZABETH**

"BETH"

"High Stepper"

G.L.C. 4; G.A.A. 1, 2, 3, 4; Majorette Club 2, 3, 4; Majorette 3, 4; Big Show Cast 2, 3, 4; Marching Band 3, 4; Choir 1, 2, 3, 4; Girl's Glee Club 3, 4; Friendship 3; Honor Study Hall 4; Dance Club 1; Travel Club 1; Service Squad 2; Music Appreciation 3; Pony Chorus 3.

# BRATUSH, CHARLENE

"CHAR"

"You make us happy  
when skies are blue"

Nat'l Quill and Scroll 3, 4;  
Sec. 4; G.L.C. 3, 4; G.A.A.  
1, 2, 3, 4; Red Cross Club  
1, 2; All School Play, Spring  
Play Cast 3, 4; Play Night  
Prod. Staff 3; Thespians 3,  
4; Survey Bus. Staff 3, 4;  
Accountant 4; Friendship 2,  
3, 4; Usher 2; Choir 1;  
Nat'l Honor Society 4.



# BRAUNLICH, DAVID

"BONES"

"Tall and thin  
with a cheery grin"

Basketball 2, 3, 4; Base-  
ball 4; Track 2, 3; Chess  
Club 1; Basketball Club 2,  
3, 4.

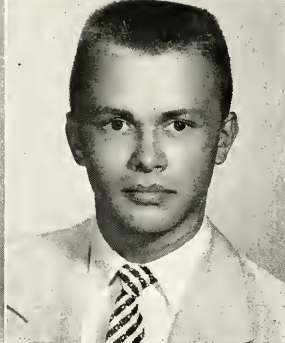

# BREWSTER, GAIL

"GAIL"

"Ideals control the world"

Nat'l Quill and Scroll 4;  
Nat'l Honor Society 3, 4;  
F.T.A. 2, 3, 4; Exec. Board  
4; Representative, Cleve.  
District F.T.A. 3; Vice-pres.  
4; World Affairs 3; G.A.A.  
1, 2, 3, 4; Student Council  
1, Ad. Club 3, 4; Big Show  
Cast 2, 3, 4; Choir 1, 2, 3,  
4; Choir Council 3, 4; His-  
torian 4; Madrigals 4;  
Euclidian Edit. Staff 2, 4;  
Script Editor 4; Survey Edit.  
Staff 2, 3, 4; Friendship 2,  
3, 4; Y-Teens 1; Sec. 1,  
Girl's Printing Club 2; Pany  
Chorus 3, 4.



# BRIGGER, DIANE

"BOOG - DI"

"Brainy, blonde, and  
beautiful"

Nat'l Quill and Scroll 4;  
Nat'l Honor Society 3, 4; Jr.  
Cabinet 3; Guidance Council  
3, 4; Sec. 3; Prom Comm.  
1, 3; Spring Sports Attend-  
ant 1, 2; Megaphone Club  
1, 2, 3, 4; Cheerleader 1,  
2, 3, 4; Letterwinner 1, 3,  
4; Big Show Cast 2, 3, 4;  
Choir 1, 3, 4; Euclidian Bus.  
Staff 3, Edit. Staff 4, Edi-  
tor-in-Chief 4; Survey Edit.  
Staff 3; Friendship 2, 3, 4;  
Service Club 1, Vice-pres. 1;  
Spirits 4.



# BRINOVEC, MARLENE

"MAR"

"Friendliness Excels"

Megaphone Club 2; F.N.A.  
4; Friendship 2; Dance Club  
1; Girl's Golf 2; Pinocle  
3; Charm Club 4; Treas. 4.



# BROOS, NANCY

"BRUCE"

"Dark Eyes"

Nat'l Quill and Scroll 4;  
Guidance Council 4; Euclid-  
ian Bus. Staff 4; Sec'y 4;  
Art Club 1; Chess Club 2,  
3; Nat'l Honor Society 4.



# BROWNING, EDWARD

"NED"

"If silence were gold, He'd  
be a millionaire"

Nat'l Athletic Scholarship  
Society 3, 4; Track 1; Ten-  
nis 2, 3; Swimming 2, 3,  
4; Letterman 3, 4; Letter-  
men's Club 3, 4; Vice-pres.  
4; Boy's Leaders 1; Student  
Council 3; Hall Guard 1, 2,  
3, 4; Capt. 4; Swim Club 2,  
3, 4; Sec'y-Treas. 4; Key  
Club 2, 3, 4; Vice-pres. 4;  
Nobles Hi-Y 4; Honor Study  
Hall 3, 4; Tumbling Club  
1; Advanced Zoology Club  
3; Nat'l Honor Society 4.

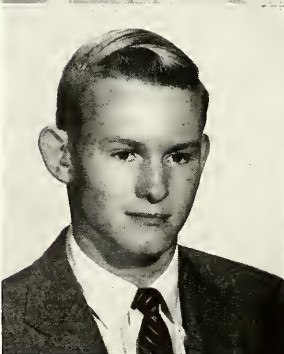

# BULICEK, PATRICIA

"PATTI"

"A friendly lass with  
lots of class"

F.T.A. 3; Ad. Club 4; Maj-  
orette Club 2; Megaphone  
Club 2; All School Play Cast  
1; Choir 4; G.A.A. 1, 2, 3,  
4; Student Council 3; G.L.C.  
1, 3, 4; Survey Bus. Staff  
4; Friendship 2, 4; Service  
Club 1; Dramatics Club 1;  
Dance Comm. 1; Nat'l Hon-  
or Society 4.





**BURGER, VERNON****"VERNON"****"By the work you know  
the worker"**

Cross Country 4; Letterman  
4; Wrestling 1, 2, 3, 4;  
Letterman 1, 3, 4; Track 3;  
4; Choir 1, 2, 3, 4; Madri-  
gals 3, 4; Honor Study Hall  
3, 4; Model Airplane Club  
1; Wrestling Club 2, 4;  
Golf Club 3.

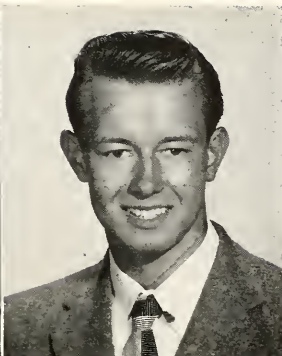
**BURMEISTER, DALE****"BUTCH"****"His cores are few"****BURNETT, MONROE****"MONNIE"****"An all around guy whose  
friends rate him high"**

Choir 1, 2, 3, 4; Madrigals  
2, 3, 4; Octet 2, 3, 4; Big  
Show Cast 2, 3, 4; Stamp  
Club 1; Hearts Club 2;  
Chef's Club 3; Pinochle 4.

**BURR, BARBARA****"BARB"****"Deeds, not words are  
repaid"**

G.A.A. 1, 2, 3, 4; Jr. Red  
Cross 3; Sec'y 3; Concert  
Band 1; Girl's Glee Club 4;  
Cadet Choir 4; Friendship  
2, 3, 4; Pinochle 4.

**CAMM, NANCY****"NAN"****"Never a dull moment"**

G.A.A. 1; P.A. Club 1; All  
School Play Prod. Staff 3;  
Big Show Prod. Staff 3;  
Friendship 2, 3; Y-Teens 1;  
Typing 3; Knitting Club 2;  
Hope Chest 4.

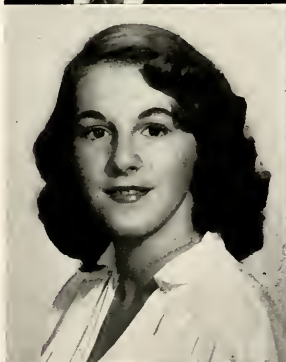
**CARPENTER, CAROL****"CARPY"****"Sociability"**

F.T.A. 3; G.L.C. 1; G.A.A. 1,  
2, 3, 4; Letterwinner 1; Hall  
Guard 3; Megaphone Club  
2, 3; Friendship 2, 3, 4;  
Pinochle 4.

**CARR, CHARLENE****"CHUCKLE"****"Easy going-Easy knowing"**

G.A.A. 1, 2; Concert Band  
1, 2, 3, 4; Marching Band  
2, 3, 4; Pitt Band 3, 4;  
Honor Study Hall 3; Platter  
Club 1; Travel Club 4.

**CARR, SHARON****"SHERRY"****"Naturalness is her virtue"**

Prom Comm. 3; F.N.A. 3,  
4; Choir 2; Euclidian Bus.  
Staff 2, 3; Friendship 2, 3,  
4; Usher 2; Honor Study  
Hall 3; Card Club 1, 2;  
Sec'y 1; Service Club 3, 4;  
Pres. 4.

# **CEFARATTI, VINCE**

"WINCE"

"A happy life is  
one without strife"

Wrestling 1; Boy's Leader's  
1; Boys Glee Club 3; Hi-Y  
3; Gymnastic Club 2;  
Wrestling Club 1.

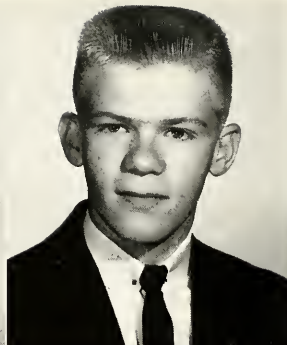
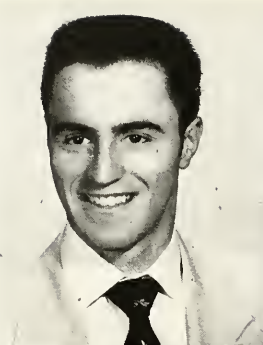

# **CHAPMAN, ROBERT**

"BOB"

"Although he says little—  
He knows much"

Nat'l Quill and Scroll 4;  
Nat'l Athletic Scholarship  
Society 3, 4; Football 1;  
Cross Country 4, Letterman  
4; Basketball 1, 2, 3; Man-  
ager 2, 3; Letterman 3;  
Track 1; Lettermen's Club  
3, 4; Prom Comm. 1; Stu-  
dent Council 1, 4, Treas. 1;  
Key Club 2, 3, 4; Treas. 4;  
Choir 1; Euclidian Editor  
Staff 4, Mounting Editor 4;  
Honor Study Hall 4; Gym-  
nastics Club 1; Golf Club 2;  
Chef Club 3; Pinochle Club  
4; Nat'l Honor Society 4.

# **CHAUBY, CLARISSA**

"CLARE"

"Innocence so becomes  
a girl"

F.T.A. 2, 3, 4; G.A.A. 1, 2,  
3, 4; F.N.A. 4; Jr. Red Cross  
3; Big Show 2; Choir 1, 2;  
Girl's Glee Club 4; Cadet  
Choir 4; Friendship 2, 3;  
Honor Study Hall 3, 4; Rec-  
reation Club 1; Pinochle  
Club 1; Home Nursing Club  
4.



# **CLARKE, JOANN**

"JO"

"Sophisticated Lady"

F.T.A. 3, 4, Exec. Board 4;  
G.L.C. 1, 4; G.A.A. 2, 3, 4;  
Letterwinner 1; Prom Comm.  
1, 3; Student Council 3;  
All School Play Director 1;  
Big Show Prod. Staff 1;  
Euclidian Bus. Staff 3;  
Friendship 2, 3, 4; Honor  
Study Hall 3, 4; Dramatics  
Club 1; Canasta Club 2;  
Pinochle Club 3; Service  
Club 1, Sec'y 1; Nat'l Hon-  
or Society 4.

# **CLAYTON, JOYCE**

"JOYCE"

"She's full of sincerity"

G.L.C. 4; G.A.A. 1, 2, 3, 4;  
Oil Painting 1; Home Nurs-  
ing Club 2; Archery Club 3.



# **CLAYTON, ROBERT**

"BOB"

"Though he's quiet and shy;  
Bob's really quite a guy";  
Honor Study Hall 3; Golf  
Club 2, 3; Pinochle 4.

# **CLEMENTS, MARY**

"MARY"

"Cute and sweet  
Nice to meet"

Friendship 3, 4; Honor Study  
Hall 3, 4; Pinochle Club 3,  
4.



# **COHEN, SERENE**

"SHORTY"

"A charming little Miss"

G.A.A. 2; Choir 1, 2; Sur-  
vey Bus. Staff 2, 3; Friend-  
ship 4; Canasta Club 3;  
Knitting Club 2; Dances Club  
2; Painting and Drawing 4.

# COLLEDGE, JUNE

"WOON"

"One of the best"

G.A.A. 1, 3; Big Show Cost 3; Choir 1; Friendship 3, 4; Honor Study Hall 3; Monitor 3; Dance Club 1, 2; Charm Club 2, 4; Red Cross Club 3.



# COLTRIN, ROBERT

"BOB"

"Speech is silver;  
silence is gold"

Movie Club 1; Pres. 1; Stage Crew 2; Key Club 2; 3; Big Show Band 3; Concert Band 1, 2, 3, 4; Board of Directors 4; Marching Band 2, 3, 4; Senior Officer 4; Pit Band 3, 4; Printing Club 1; Chess Club 3; Physics Club 4; Flash Cards 3; Nat'l Honor Society 4.

# CONRAD, CHERYL

"CHERI"

"Style all the while"

G.L.C. 1, 3; Honor Member 4; G.A.A. 1, 2, 3; Class Cabinet 3, 4; Guidance Council 3, 4; Prom Comm. 3; Survey Edit. Staff 3, 4; School Editor 4; Friendship 2, 3, 4; Honor Study Hall 3; Pinchle Club 2; Service Club 1.



# CONROY, JOHN

"JOHN"

"The friendly way is his way"

# CONTENTZA, HARVEY

"HARV"

"Without labor nothing prospers"

Basketball 1; Hunting Club 1; Weightlifting Club 2; Basketball Club 2; Pinchle Club 3, 4.



# CORRON, SHIRLEY

"SHIRL"

"Let the clouds roll by"

F.T.A. 2, 3, 4; G.A.A. 2; Friendship 2; Choir 1, 2; Knitting Club 2; Glee Club 1; Pinchle Club 3, 4; Big Show Cost 2.

# CORSARO, BARBARA

"SHORTY"

"Blues, stay away from me!"



# COURTOT, EILEEN

"CORKY OR EI"

"She carries a smile for all"

Conasta Club 1; Charm Club 1; Honor Study Hall 4.



# COVILL, JOYCE

"JOY"

"She knows the ways of the world"

Painting and Drawing Club 4; Canasta 3; Ballroom Dancing 2; Knitting Club 2; Honor Study Hall 4.

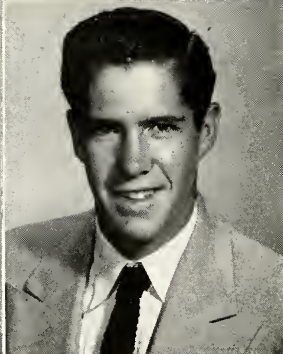

# COY, DAVID

"DAVID"

"Effort is his middle name"

Football 1, 2, Letterman 1; Cross Country 3, Letterman 3; Track 2, 3, Letterman 3

# CRAMER, ROBERT

"BOB"

"This man of action is a main attraction"

Football 1, 2, 3, 4, Letterman 1, 3, 4, Capt. 4; Basketball 1, 2, 3, 4, Letterman 1; Track 1, 2, 3, Letterman 1, 3, Capt. 1; Lettermens Club 3, 4, Pres. 4; Class Pres. 3; Class Cabinet 2, 3, 4; Prom Comm. 3; Student Council 2, 3, 4, Exec. Board 3, 4; Parliamentarian 4; Big Show Cast 2; Boys Glee Club 2; Survey Bus. Staff 2; Regents Hi-Y 2, 3, 4, Vice-Pres. 4; Quarterback Club 2, 3, 4.

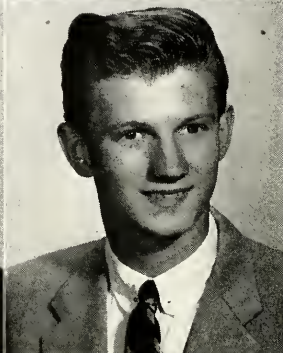

# CRANE, BRUCE

"BRUCE"

"An all 'round good fellow"

Football 1, 2; Basketball 1; Track 2; Boys Leaders Club 1; Student Council 2; Honor Study Hall 3; Dance Club 1; Quarterback Club 2; Pinchle Club 3; Tumbling Club 1.

# D'AMICO, CAROLE

"DEE"

"Always gay - That's her way"

G.A.A. 1; Megaphone Club 1; Junior Red Cross 1; Choir 1; Girl's Glee Club 3; Friendship 2; Oil Painting 1; Golf Club 2; Pinchle Club 3; Chorm Club 1.

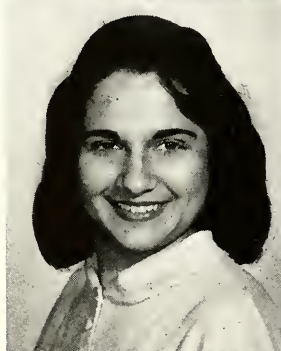

# DANLEY, PATRICIA

"PAT'S"

"With determination for a motto, she's sure to succeed"

G.A.A. 1, 2, 3; Bookstore 3; Euclidian Bus. Staff 2, 3; Friendship Club 2, 3; Recreation Club 1; Golf Club 2.

# DeLAUER, DOUGLAS

"DOUG"

"The breeze and I"

Honor Study Hall 1; Chess Club 1; Fencing Club 2; Pinchle Club 3.

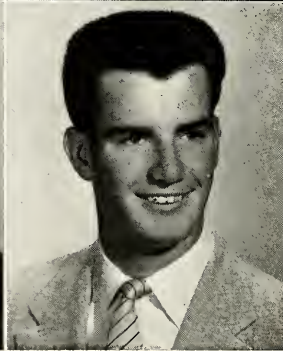

# DENIHAN, ROBERT

"BOB"

"I've no reason to complain"

Football 1, 3; Wrestling 4; Track 2, 3, 4; Hi-Y 2, 3, Treas. 3; Automotives 1; Track Club 1; Weightlifting Club 2; Quarterback Club 3; Wrestling Club 4.

**DOMITOR, LYNDA****"LYNN"**

"The problem is not how to  
odd years to your life, but  
life to your years"

Nat'l Forensic League 4;  
G.A.A. 3; Majorette Club  
3; Survey Edit Staff 3;  
Friendship 3; Chess Club 1;  
College Reading Club 2.

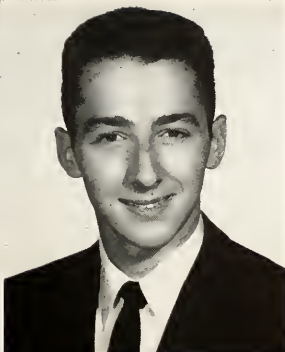
**DONAHUE, GUY****"GUY"**

"All men of action are  
dreamers"

Football 1; Basketball 1, 2,  
3; Track 1; Tennis 2; Boy's  
Leaders Club 1; Prom  
Comm. 3; Student Council  
3, 4; Exec. Board 3, 4; All  
School Play Cast 2, Prod.  
Staff 2; Big Show Cast 2;  
Survey Bus. Staff 2, 3;  
Lord's Hi-Y 3, 4; Honor  
Study Hall 3, 4; Thespians  
2; Basketball Club 3; Pre-  
Med 2; Golf Club 3; Hall  
Guard 3, 4.

**DOTY, TOM****"FORKBALL"**

"An answer to every  
question"

Baseball 2; Dance Club 1;  
Pinochle Club 2; Archery 3.

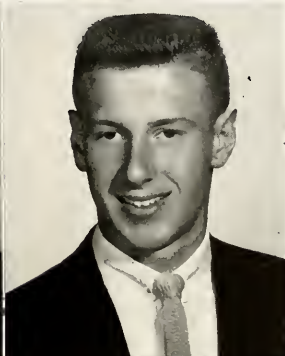
**DOUGLAS, HENRY****"HANK"**

"I know a little bit about  
a lot of things"

Basketball 1, 2, 3, 4; Track  
1; Boys Leaders 1, 4; Class  
Cabinet 3; Prom Comm. 3;  
A. School Play, Spring Play  
Cast 1, 3, Prod. Staff 2;  
Big Show Cast 2; Boys Glee  
Club 2, 3; Honor Study  
Hall 3, 4; Dance Club 1;  
Golf Club 2; Fencing Club  
2; Basketball Club 3, 4;  
Hall Guard 4.

**DOWNING, ROBERT****"BOB"**

"Strong in will, Bob fits  
the bill"

Dancing Club 1; Drawing  
Club 2, 3; Hearts Club 3;  
Art Club 4.

**DRESHER, MARY****"DRESH"**

"A smile so bright is  
always right"

Nat'l Forensic League 4; G.  
A.A. 3; Megaphone Club  
3; Survey 3; Friendship 3;  
College Reading 4.

**DROBNICK, JAMES****"NICK"**

"I dream such foolish  
dreams"

Stage Crew 1; Hearts Club  
2, 3, 4; Weight-lifting, Let-  
terman 1; Ballroom Dancing  
1; Platter Fans 1; Century  
Club 1.

**DUVAL, JULES****"JULES"**

"We'll walk a million miles  
for one of his smiles"

Nat'l Forensic League 4;  
Basketball 1, Letterman 1;  
Track 2; Swimming 2; Boys  
Leaders 1; Student Council  
2, 4; Swim Club 2; PA Club  
2, 3, Tech. 2; Hi-Y 2;  
Spring Play 1; Dramatics  
Club 1; Swim Club 2; Of-  
ficials Club 3; Canasta Club  
4.

**ECKERMAN, NANCY****"ECK"****"The height of delight"**

F.T.A. 4; G.L.C. 1; G.A.A. 1, 2, 3; Class Cabinet 2; Prom Comm. 1; Prom Attendant 1; Student Council 2, 3; Ad Club 2, 3; Swim Club 2, 3, 4; P.A. Club 1, 2, 3, 4; Tech. 1, 2, 3, 4; Pres. 1; Treas. 4; Bookstore 1; All School Play Night, Cost 2, Prod. Staff 2, 3; Survey Bus. Staff 4; Oil Painting 1; Y-Teen 1; Flash Cards 3.

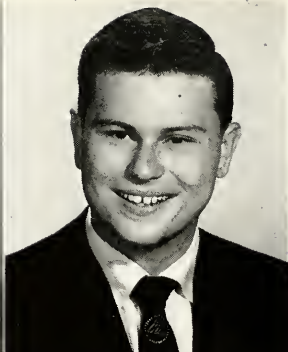
**EDDY, THOMAS****"TOM"****"King of speech"**

Nat'l Quill and Scroll 3, 4; Nat'l Honor Society 3, 4; F.T.A. 1, 2, 3, 4; Guidance Council 2, 3; Student Council 1, 4; Hall Guard 1, 3; P.A. Announcer 3, 4; Eucuyo 2, 3, 4; Pres. 3; Honor Study Hall 3, 4; Monitor 4; Survey Bus. Staff 4.

**EIDENIER, HARRY****"ORRIN"****"Ten O'clock Scholar"**

Wrestling 1, Letterman 1; Baseball 1, Letterman 1; Student Council 1; Dance Club 1; Automotives 2; Hearts 3, 4.

**EISEN, GERALD****"JERRY"****"Men of few words are the best men"**

Camera Club 2; Stamp Club 1, 2; Pinocle 2, 3, 4.

**EISKONEN, CAROL****"ESKY"****"A friendly gal with Many pals"**

F.N.A. 4; Megaphone Club 2, 3; Choir 1, 2; Girl's Glee Club 3; Cadet Choir 4; Euclidian Bus. Staff 4; Friendship 2, 3, 4; Dance Club 1; Charm Club 4; Pres. 4.

**ELICKER, FRED****"FRED"****"Clothes make the man"**

Cross Country 2, 3, 4; Letterman 2, 3; Track 2; Lettermen's Club 2, 3, 4; Dance Club 1; Track 2; Officials Club 3; Canasta Club 4.

**ELRICK, RICHARD****"RICH"****"He has that winning way"**

Basketball 1, 3; Wrestling 2; Tennis 1; Hi-Y 3; Treas. 4; Honor Study Hall 2; Dance Club 1; Chess Club 2; Pinocle Club 3; Wrestling 4.

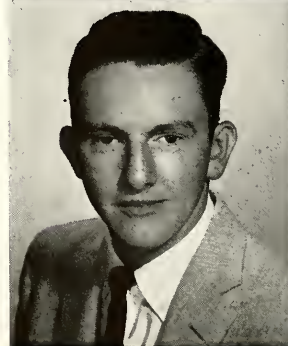
**EMERICH, JOHN****"JOHNNY"****"Everything will come if a man will only wait"**

Wrestling 1, 2; Track 1; Boys Leaders 1; Student Council 2, 3; Camera Club 3; P.A. Technician 2; Key Club 2, 3, 4.



**EMTER, LYNN**  
"LYNN"

"The best is good enough"

Swimming 2; Dance Club 1;  
Automotive Club 2; Hearts  
3; Canasta Club 4.

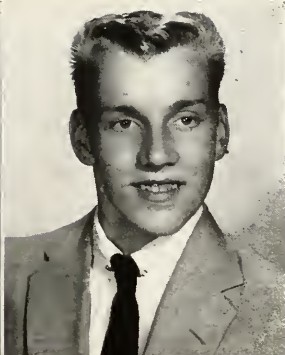

**ERICKSON, BRUCE**  
"BRUCE"

"My time done come at  
last"

Student Council 4; Choir 1;  
Hi-Y 1; Pinocle Club 1, 2,  
3; Physics Club 4.

**ERZEN, MARILYN**  
"SALLY-BRILLA"

"Slim and Trim"

Junior Red Cross 3; Big  
Show Prod. Staff 4; Girl's  
Glee Club 1; Honor Study  
Hall 3; Service Squad 2.



**FASIMPAUR, RONALD**  
"RON"

"A wise man keeps his  
own counsel"

Entered in Senior year.  
N.H.S. 3, 4.

**FEDERICO, FRANK**  
"FRANK"

"We say well of Frank"

Football 2, 3, 4; Letterman  
3, 4; Basketball 1, 2; Wrest-  
ling 2, 3, 4; Letterman 4;  
Baseball 2; Track 2, 3;  
Lettermen's Club 3, 4; Stu-  
dent Council 3; Junior Red  
Cross 2, 3, 4; Boys Glee  
Club 1; Survey Edit. Staff  
2; Lord's Hi-Y 3, 4; Honor  
Study Hall 3; Quarterback  
Club 2, 3, 4; Gymnastics  
Club 1.

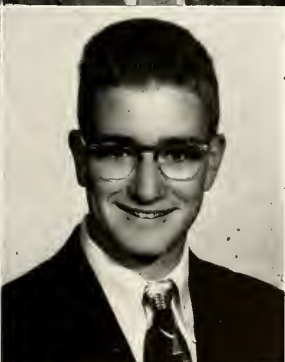
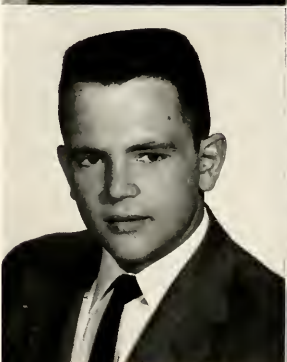

**FENSTER, ERIC**  
"DEEJAY"

"Knowledge is power"

World Affairs 2; Tennis 2,  
3, 4; Letterman 4; Class  
Cabinet 3; Prom Comm.  
3; Student Council 3; PA  
Announcer 4; Survey Edit.  
Staff 3; Math Club 1; Ad-  
vanced Zoology 3, 4; Hall  
Guard 2; Creative Writing  
3; Nat'l Honor Society 4.

**FINKE, BRUCE**  
"FINK"  
"Shy Guy"

Football 1; Basketball 1, 2;  
Baseball 1; Boys Leaders 1,  
2; Student Council 1; Junior  
Red Cross 1; Gymnastics 1;  
Basketball Club 2; Hearts  
Club 3; Scrabble Club 4.



**FIORETTI, DOLORES**  
"DEE"

"A merry heart cheers  
all day"

G.A.A. 1; Euclid Bus.  
Staff 4; Friendship 2, 4;  
Honor Study Hall 3, 4; Rec-  
ord Club 1; Ballroom  
Dance 2; Charm Club 2;  
Home Nursing 3; Creative  
Writing 4.

# FLOCKE, ANN

"ANNE"

"In calm tranquility she shall reign"

Nat'l Honor Society 3, 4; F.T.A. 2, 3, 4; Treas. 4; Exec. Board 4; G.L.C. 3, 4; G.A.A. 2, 3, 4; Class Cabinet 4; Treas. 4; Student Council 4; Big Show Band 3, 4; Concert Band 2, 3, 4; Marching Band 2, 3, 4; Pit Band 4; Friendship 2, 3, 4; Girls Sports Club 1; Drawing and Painting 2; Student-Faculty Comm. 4.



# FOCARETT, TONY

"TONY"

"A gallant guy in every way"

Football 1, 2, 4; Letterman 4; Lettermen's Club 3, 4; Regents Hi-Y 4; Football Club 1, 2, 3, 4.



# FOSTER, ROBERT

"ROBERTO"

"Bobs are in fashion"

Track 3; Camera Club 2; Honor Study Hall 3, 4; Model Airplane Club 1; Golf Club 2; Advanced Zoology Club 4.



# FOSTER, SUE

"BUG"

"I gotta love one man till I die"

G.L.C. 1; G.A.A. 1, 2, 4; Class Cabinet 4; Homecoming Attendant 2; Megaphone Club 1; All School Play Cast 1; Survey Bus. Staff 3; Friendship 2, 4; Honor Study Hall 4; Pinochle 2, 3; Senior Cabinet 4; Chair 2, 3, 4; Madrigals 4; Big Show Cast 2, 3, 4; Hall Guard 2.



# FOX, WAYNE

"FOXY"

"Crazy like a fox"

Nat'l Athletic Scholarship Society 3, 4; Wrestling 3, 4; Letterman 3, 4; Lettermen's Club 3, 4; Gymnastics Club 1; Golf Club 2; Biology Club 3; Wrestling Club 4; Nat'l Honor Society 4.

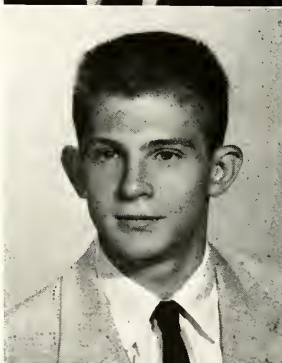

# FRANKOVICH, PAUL

"FRANK"

"We all know Paul"

Honor Study Hall 3; Scramble Club 3; Math for Fun 4; Hall Guard 3.

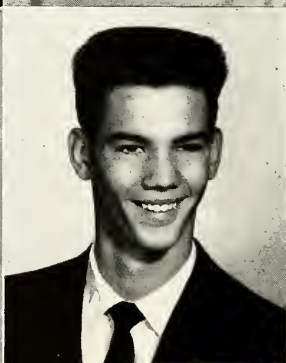

# FRENCH, JUDITH

"JUDIE"

"Life is full of surprises"

Choir 1; Friendship 2, 3; Honor Study Hall 3; Dance Club 1, 2, 4; Charm Club 2, 4.



# FRIEDEL, CLAROLYN

"CLARE"

"She's bubbling over with pep and fun, Her life is really a happy one"

G.A.A. 1, 2; F.N.A. 2, 3; Student Council 1; All School Play Cast 2, 3, 4; Play Night, Spring Play, All School Play, Prod. Staff 2, 3, 4; Big Show Cast 2, 4; Prod. Staff 3; Chair 1, 2; Euclid Bus. Staff 2, 3; Friendship 2; Honor Study Hall 3; Thespians 2, 3, 4; G.L.C. 1; College Reading Club 4; Hall Guard 1, 2.



**FULLER, EUGENE**

"GENE"

"A smile makes a good start"

Junior Cabinet 4; Junior Red Cross 3; Honor Study Hall 3, 4; Tumbling Club 2; Gymnastics Club 2; Archery Club 2, 3, Pres. 3.

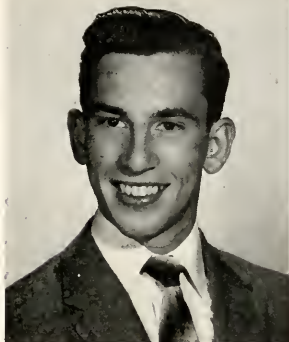

**GADKE, RICHARD**

"SMOKESTACK"

"Genius finds its own road"

Junior Red Cross 2; All School Play Prod. Staff 1; Chess Club 3; Hearts Club 4; Automotive Club 2.

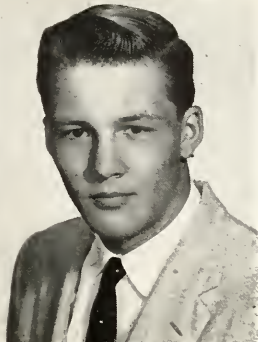

**GALLAGHER, WILLIAM**

"BILL"

"A smile shining with personality"



**GALLOP, LAURIE**

"LAURIE"

"Sweet personality has this gal"

Entered in Junior year. G.A.A. 1, 2, 4; Prom Comm. 3; Student Council 3; Choir 1, 2, 3; Friendship 4; Honor Study Hall 4; Singing for Fun 4; Flash Cards 4.



**GARGETIC, MICHAEL**

"MIKE"

"He has taught us laughter"

Varsity Country 3; Track 1, 2; Stage Crew 3; Model Airplane Club; 1; Browsing Club; Scrabble Club 4.



**GAUCH, CAROLE**

"GAUCHIE"

"She spreads happiness with her dancing feet"

F.T.A. 4; G.A.A. 1; Guidance Council 3, 4; May Queen 1; Student Council 1, 2; Swim Club 2, 3, 4; All School Play, Spring Play Cast 2, 3, 4; Concert Band 1, 2; Marching Band 2; Friendship Club 2, 3, 4; Usher 2; Honor Study Hall 3, 4; Monitor 4; Dance Club 1; Nat'l Honor Society 4.



**GAUSBY, CAROL**

"PINKY"

"Calm, cool and collected"

G.A.A. 1, 2, 3, 4; Junior Red Cross 2; F.N.A. 4; Big Show Prod. Staff 3, 4; Choir Friendship 1; Honor Study Hall 3; Dance Club 1.

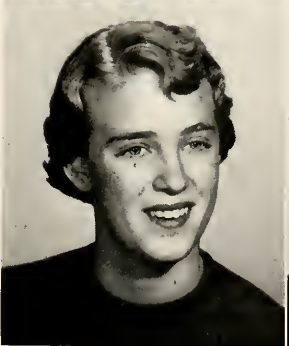

**GERLAND, ROBERT**

"BOB"

"Quiet action gets results"

Basketball 1, 2, 3, 4; Baseball 1, 2, 3, 4; Boys Leaders Club 1; Class Officer 4; Vice-Pres. 4; Class Cabinet 3, 4; Guidance Council 3, 4; Student Council 4; Boys Glee Club 3; Lords-Hi-Y 2, 3, 4; Basketball Club 3; Baseball Club 3.





**GIERKE, JERRY**

"JERRY"

"A good heart is better than  
all the heads in the world"



**GLEASON, JACK**

"FLY-BY-NIGHT"

"He conquers who endures"

Concert Band 1; Chess Club  
2; Foreman's Club 4;  
Tumbling Club 1.

**GNIDOVEC, TIMOTHY**

"TIM"

"A worker with a will"

Baseball 1; Letterman 1;  
Tennis 3, 4; Fodel Airplane  
Club 1; Archery Club 2,  
3; Physics Club 4.

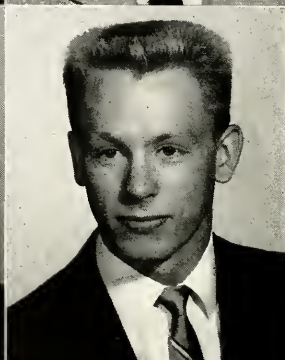
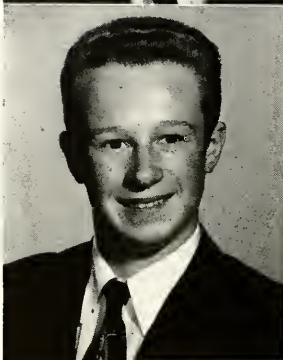

**GOBLE, TOM**

"GOBS"

"That's a splash, no, that's  
Tom"

Football 1; Track 1, Letter-  
man 1; Tennis 1; Swimming  
2, 3, 4; Lettermen's Club  
2, 3, 4; Boys Leaders Club  
1; Student Council 4; Swim  
Club 2, 3, 4; Pres. 4; Hi-Y  
2, 3, 4; Vice-Pres. 4;  
Tumbling Club 3; Gym-  
nastics 1, 3, Sec'y Treas. 3;  
Spirits 3, 4, Vice Pres. 4.

**GOEBELBECKER, JAMES**

"JIM"

"Born to sing, and sing  
he will"

Class Cabinet 4; Big Show  
Cost 2, 3, 4; Choir 1, 2,  
3, 4; Boy's Glee Club 2,  
3, 4; Madrigals 3, 4; Honor  
Study Hall 4; Music Ap-  
preciation 1, 3; Scrabble 2.

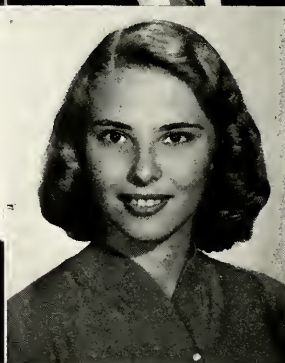
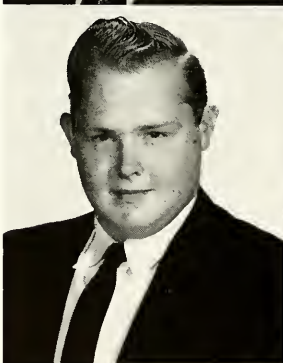

**GORDON, GAIL**

"GAIL"

"Stars in my eyes"

G.A.A. 1, 2, 3, 4; Junior  
Red Cross 1, 2; F.N.A. 4;  
Vice-Pres. 4; Big Show Prod.  
Staff 3, 4; Girl's Glee Club  
4; Euclidian Bus. Staff 2,  
3; Friendship 2; Honor  
Study Hall 4.

**GORE, GEORGE**

"GEORGE"

"George is a boy of great  
fame, Euclid's loss is  
Indiana's gain"

Nat'l Forensic League 2,  
3, 4; Vice-Pres. 3, Pres. 4;  
PA Announcer 2, 3, 4;  
Choir 1, 2, 3, 4; Treas. 4;  
Euclidian Edit. Staff 4;  
Ass't Script Editor 4; World  
Affairs 2, 3, 4; Treas. 3,  
Pres. 4.

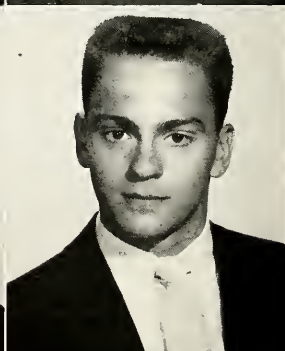

**GORTZ, JAMES**

"FINGER"

"Ta know him is to  
understand him"

Football 1, 2, 3, 4; Letter-  
man 4; Basketball 1, 2;  
Baseball 1, 2, 3, 4; Letter-  
man 3; Lettermen's Club 4;  
Boy's Leaders Club 1,  
Sec'y-Treas. 1; Choir 1;  
Glee Club 1; Honor Study  
Hall 3; Tumbling Club 1;  
Pinchle 2; Baseball Club  
2, 3, 4; Quarterback Club  
3, 4; Foremen's Club 4,  
Sec'y 4.

# GOTTHALF, DONALD

"DON"

"Speech is great but  
silence is greater"

F.T.A. 3, 4, Exec. Board 4;  
World Affairs Club 2; Movie  
Club 1, 2, 3, 4; Survey  
Edit. Staff 4; Eucuyo 4;  
Honor Study Hall 3, 4;  
Dramatics Club 1; Publica-  
tion Club 4; Nat'l Honor  
Society 4.



# GOVITZ, ELAINE

"STINKY"

"Enjoy yourself"

G.A.A. 1, 2, 3, 4; Movie  
Club 1; Friendship 2, 3, 4;  
Honor Study Hall 3, 4;  
Music Appreciation Club 2;  
Painting and Drawing 4;  
Canasta Club 3; Ballroom  
Dancing 2.



# GRAHAM, SUSAN

"SUE"

"A faithful hand in  
Euclid's Band"

Nat'l Honor Society 3, 4,  
Vice-Pres. 4; F.T.A. 2, 3,  
4; Historian 4, Exec. Board  
4; G.A.A. 1, 2, 3, 4; Big  
Show Band 2, 3, 4, Prod.  
Staff 3, 4; Concert Band  
1, 2, 3, 4; Librarian 4;  
Marching Band 2, 3, 4;  
Board of Directors 4; Letter-  
winner 3; Pit Band 2, 3, 4;  
Survey Bus. Staff 4.



# GREGORC, TONY

"ANTOINE-T.G."

"So very full of fun that  
he jokes with everyone"

Nat'l Quill and Scroll 4;  
Nat'l Honor Society 3, 4;  
Nat'l Athletic Scholarship  
Society 2, 3, 4; Spirits 4;  
Basketball 1, 2, 3; Manager  
2; Letterman 1, 2; Letter-  
men's Club 4; Boys Leaders  
Club 1; Officials Club 1,  
Pres. 1; Student Council 1,  
3, 4; Pres. 1, 4, Treas. 3,  
Exec. Board 3, 4; Prom  
Comm. 4; Movie Club 1,  
Pres. 1; Stage Crew 2, 3;  
Stage Manager 3; Biology  
Club 2; P.A. Club 1; All  
School Play, Spring Play,  
Play Night Prod. Staff 2, 3,  
4; Choir 1; Glee Club 1;  
Euclidian Edit. Staff 4; Pic-  
ture Editor 4; Regents Hi-Y  
3, 4; Student Gov't. City  
Council Pres. 4.

# GREGORY, BARBARA

"TEX"

"Deep in the heart of  
Texas"

F.T.A. 3; World Affairs 3,  
4; G.A.A. 3, 4; Prom Comm.  
3, 4; Junior Cabinet 3; Big  
Show Cast 3, 4; Choir 3,  
4; Girl's Glee Club 3;  
Euclidian Bus. Staff 3, 4;  
Survey Edit. Staff 3, 4;  
Friendship 3, 4; Honor Study  
Hall 3; Spirits 4; Flash  
Cards 3, 4, Dir. 4.



# HADDEN, ROY

"LOUIE"

"Gabriel, blow your horn"

Track 1; Key Club 2; Big  
Show Band 3, 4; Concert  
Band 1, 2, 3, 4; Board of  
Directors 4; Marching  
Band 1, 2, 3, 4; Second  
Sergeant 4; Pit Band 1, 2,  
3, 4; Orchestra 3; Dance  
Band 1.

# HADDEN, RAY

"RAY"

"Thou seemest to enjoy  
life"

Track 1; Swim Team 3; Key  
Club 3; Platter Fans 1;  
Chess Club 3; Pinchle  
Club 4.



# HADDOCK, LARRY

"LARRY"

"A pleasing way with  
little to say"

Hearts Club 2, 3, 4; Chess  
Club 4; Ballroom Dancing  
1; Platter Fans 1; Gym-  
nastic Club 1.

# HALDERMAN, NATALIE

"NAT"

"Make mine music"

Nat'l Honor Society 3, 4, Sec'y 4; F.T.A. 2, 3, Exec. Board 3; G.L.C. 3, 4; G.A.A. 1, 2, 3, 4, Pres. 4, Advisory Board 3, 4; Class Treas. 3, Class Cabinet 3; Room Comm 3; Student Council 1, 2, Vice-Pres. 1; Junior Red Cross 2; Big Show Band 2, 3, 4, Prod. Staff 2; Concert Band 1, 2, 3, 4, Board of Dir. 4; Marching Band 2, 3, 4, Librarian 4; Pit Band 2, 3, 4; Orchestra 1, 2, 3, 4; Friendship 2, 3, 4; Red Cross Club 2; Spirits 4.



# HALE, ALAN

"ALAN"

"All American crewcut"

Nat'l Honor Society 3, 4, Pres. 4; Nat'l Athletic Scholarship Society 3, 4; Football 1; Basketball 1; Tennis 2; Swim Team 2, 3, 4, Letterman 3, 4; Lettermen's Club 3, 4; Boys Leaders Club 1; Student Council 1, 2, 3, 4, Exec. Board 3, 4; Swim Club 2, 3, 4, Leader 2, 3, 4; Key Club 2, 3, 4, Vice-Pres. 3; Pres. 4; Honor Study Hall 3; College Reading Club 4; Boys State Representative 3; Pinochle Club 3; Chemistry Club 3.

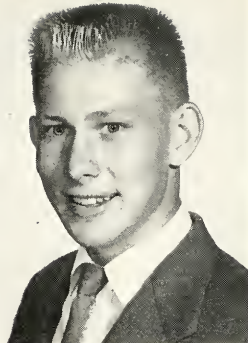

# HALL, DONNA

"PROX"

"Little feet stepping into a big world"

G.A.A. 1, 2, 3, 4; Class Cabinet 4; Majorette Club 2, 3; Big Show Cast 2, Prod. Staff 4; Euclidian Bus. Staff 4; Friendship 2, 3, 4, Sec'y 4; Usher 4; Honor Study Hall 3; Drawing and Painting Club 1; Knitting Club 2; Embroidery Club 3; Pony Chorus 3; Dance Club 1.



# HALLACK, JOHANNA

"JO"

"You and your beautiful eyes"

G.A.A. 4; Student Council 3; Majorette Club 2, 3; Friendship 2, 3; Usher 2, 3; Dance Club 1; Painting and Drawing Club 2; Pony Chorus 3; Pinochle 4.

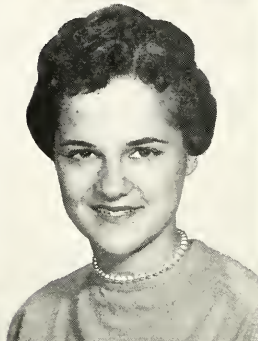

# HALLARON, THOMAS

"TOM"

"The joker of all cards"

Swim Club 2; Survey Edit. Staff 4; Travel Club 3; Nobles Hi-Y 2, 3, 4; Golf Club 2; Big Show Prod. Staff 4.



# HAMILTON, DIANE

"DEE DEE"

"D—You're o' darling"

Nat'l Quill and Scroll 4; G.L.C. and G.A.A. 1, 2, 3; Megaphone Club 2; Treas. 2; All School, Spring Play, Prod. Staff 1, 2, 3; Play Night Cast 3; Big Show Cast 2, 4; Choir 1, 2, 4; Girl's Glee Club 3; Euclidian Bus. Staff 4, Edit. Staff 4, Asst. Picture Editor; Survey Edit. Staff 2, 3; Bus. Staff 2, 3; Friendship Club 2, 3, 4; Honor Study Hall 3; Thespians 4; College Reading Club 4; Spirits 4.



# HAMILTON, LYNNE

"LYNNE"

"Life is just a bowl of cherries"

World Affairs, Pres. 1; G.A.A. 1, 2, 4; Student Council 1; Bookstore 1, 3; Concert Band 1; Orchestra 1; Friendship 2; Honor Study Hall 3.



# HANSLIK, BARBARA

"BARB"

"Sweet Memories"

G.A.A. 4; Friendship 3; Pinochle Club 3; Red Cross Club 2; Home Nursing 4; Service Squad 2 3.





# HARRIS, CAROL

"SHORTY"

"Short and sweet"

F.T.A. 4; G.L.C. 1; G.A.A. 1, 2; Pram Comm. 1; Student Council 1; Megaphone Club 2; Big Show Cast 2; Choir 1, 2; Girl's Glee Club 1, 3; Friendship 2, 3, 4; Pinocchio 3; Hope Chest Club 4.



# HARRIS, ROBERTA

BOBBI"

"She's got something up her sleeve: a crazy bone"

Megaphone Club 2, 3; Pres. 3; Big Show Cast 2; Friendship 2, 3, 4; Home Nursing Club 2; Y-Teen 1.

# HEBRON, VIRGINIA

"GINNY"

"Silence prevails, but a smile unveils!"

Friendship Club 3; Honor Study Hall 3, 4, Sec'y 4; Drawing and Painting 3; Knitting 4.



# HENRY, JUDY

"HENRY"

"I know a little bit about a lot of things"

G.A.A. 1, 2; Red Cross Club 1, 2, 3; Friendship 2, 3, 4; Platter Club 1.

# HIGHLAND, LENORE

"LENI"

"She surely looks satisfied"

Megaphone 2; Red Cross Club 1, 2; F.N.A. 2; Friendship 2; Honor Study Hall 4; Y-Teen 1.



# HILL, MARCIA

"MARTIE"

"A sweet miss"

Transferred to Euclid in Senior year.  
G.A.A. 4; Friendship Club 4; Photography Club 4.

# HILLIER, DAVID

"GABBY"

"We're glad to have him with us"

Football 1, 2; Letterman 1; Basketball 1, 2, 3, 4; Letterman 1, 3; Baseball 1, 2; Letterman's Club 3; Boys Leaders Club 4; Vice-Pres. 4; Guidance Council 2; Student Council 2; Stage Crew 1; Big Show Cast 3; Lords Hi-Y 2, 3, 4; Honor Study Hall 3, 4; Monitor 4; Tumbling 1, 4; Chess 2; Basketball Club 3; Foremen's Club 4; Vice-Pres. 4; Century Club 1; Weightlifting Club 1.

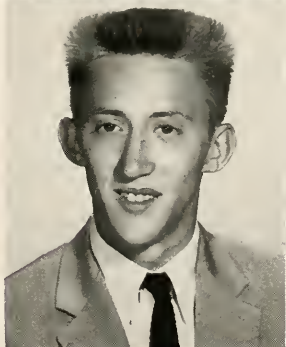

# HODGES, JERE

"SAM"

"Each man is justified in his own individuality"

Camera Club 4.

# HOFFERT, JAMES

"HOFF"

"A first rate athlete"

Football 1, 2, 3, 4, Letterman 1; Basketball 1, 2, Letterman 1; Hi-Y 2, 3; Honor Study Hall 3, 4; Quarterback Club 2, 3, 4.



# HOFFERT, NANCY

"NANCE"

"Beautiful, beautiful brown eyes"

G.A.A. 2, 3; Closs Cabinet 3; Prom Comm. 3; Student Council 3; Majorette Club 2, 3, 4; Majorette 3, 4; Bookstore 3, Manager 3; Friendship 2, 3, 4; Dancing for Fun 1; Platter Fans 1; Game Club 2; Chorm Club 2; Canasta Club 3, Vice-Pres. 3; Pony Chorus 4; Honor Study Hall 3; Not-I Honor Society 4.

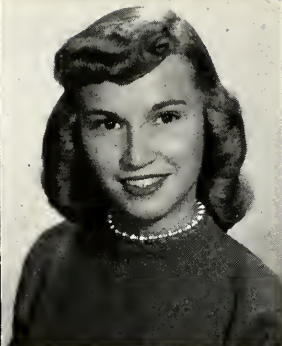

# HOLLAND, ROBERT

"HOWE"

"An honest man has nothing to fear"

Honor Study Hall 2; Golf Club 2, 3; Chess Club 4; Ballroom Dancing 1.



# HOLTZ, PAT

"PATTY"

"With smiles and giggles all the time"

Prom Comm. 3; Thespians 4; F.T.A. 3, 4; G.A.A. 1, 2, 3, 4; Megaphone 2; All School Play, Play Night Cast 1, 3, Spring Play Prod. Staff 3, 4; Big Show Cast 2, 3; Choir 1, 2, 3, 4; Girls Glee Club 3, Madrigals 4; Euclidian Bus. Staff 3, 4; Friendship 2, 3, 4; Survey B's Staff 3; Honor Study Hall 3; Dramatics Club 4; Hall Guard 4.



# HORTON, FRANK

"Into the clouds he towers"

Printing Club 1; Dance Club 2, 4; Chess Club 3.

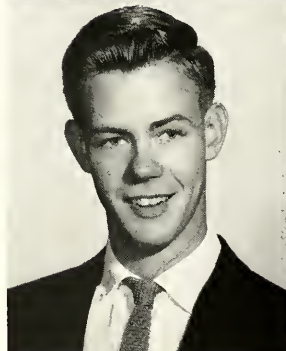

# HOVANCSEC, LOUIS

"LOU"

"Never work, it takes too long"

Cross Country 4; Wrestling 1, 2, 3, 4, Letterman 3, 4; Lettermen's Club 3, 4; Indian Dance Club 1; Wrestling Club 2; Ballroom Dancing 3; Etching and Printing 4; Boosters Club 4.

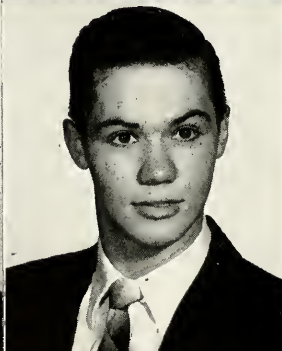

# HOWARD, DONALD

"DON"

"A sensitive guy who always will try"

Wrestling 4; Tennis 2; Senior Cabinet 4; Movie Club 1; Nobles Hi-Y 2, 3, 4; Pres. 4; Hi-Y Council 4; Honor Study Hall 3, 4; Century Club 1; Weightlifting Club 2; Dance Club 1.

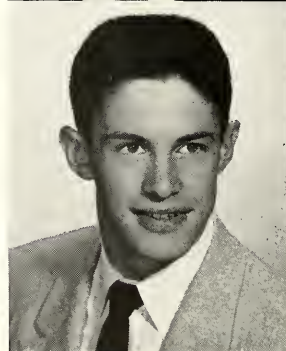

# HOYCAR, NANCY

"TWEETY"

"My young and foolish heart"

G.A.A. 2; Friendship Club 2, 3, 4; Chorm Club 4; Interpretive Dance 2; Social Dance Club 3.

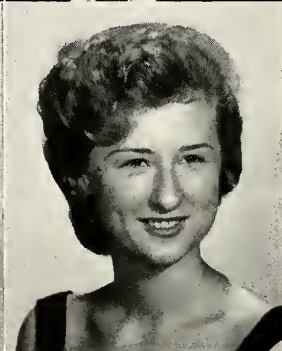

**HUMMON, MARY ANN***"HUMAN"**"Someone worth knowing,  
Her good qualities  
keep growing"*

Nat'l Quill and Scroll 4;  
Nat'l Honor Society 4; F.T.  
A. 3, 4; G.L.C. 4; G.A.A.  
1, 2, 3, 4; Advisory Board  
3, 4; Letterwinner 4; Guide-  
ance Council 3, 4; Play  
Night, Spring Prod. Staff 1,  
2, 3; Euclidian Edit Staff 4,  
Art Edit. 4; Friendship 2, 3,  
4; Conasta Club 3; Pinnacle  
Club 2; Drama Club 1;  
Survey Bus. Staff 4.

**HUNT, GEORGIA***"GEORGIA"**"Georgia on my mind"*

G.A.A. 1, 2, 3; Senior Cabin-  
et 4; Homecoming At-  
tendant 4; Survey Bus. Staff  
3; Friendship 2, 3, 4; Games  
Club 2; Conasta Club 3;  
Dance Club 1; Charm Club  
2; Service Club 1.

**HUUSARE, ARLENE***"ARLENE"**"Always thy friend"*

F.T.A. 4; G.A.A. 1; Swim  
Club 3, 4; Sec'y-Treas. 4;  
Majorette Club 3; F.N.A.  
4; Euclidian Bus. Staff 2,  
3; Friendship 2, 3, 4; Ball-  
room Dance Club 1; Scrab-  
ble Club 2.

**IOSUE, THOMAS***"IOS"**"The women are always  
ready for Tom"*

Football 2; Basketball 2;  
Baseball 1, 3; Letterman 1;  
Lettermen's Club 1; Boys  
Leaders Club 1; Movie Club  
1; Hi-Y 2, 3, 4; Vice-Pres.  
3; Honor Study Hall 3, 4;  
Weightlifting Club, 1, 2;  
Ballroom Dancing 3; Archi-  
tectural Drawing 4.

**JACKSA, MARGARET***"MARGIE"**"Whot a cutie is this  
Margie"*

G.A.A. 2; Friendship 2, 3,  
4; Charm Club 4; Hearts  
Club 3; Pinnacle Club 2;  
Dance Club 1.

**JAMES, CAROLYN***"A cute gal with a friendly  
face, Welcome anytime and  
any place"*

F.T.A. 4; World Affairs 4;  
G.A.A. 1, 2, 3; Prom Comm.  
3; Hall Guard 3; All School  
Play, Play Night Prod. Staff  
Show Cost. 2; Girl's Glee  
3, 4; Choir 2, 4; Big  
Club 3; Survey Edit Staff  
3, 4; Friendship 2, 3, 4;  
Honor Study Hall 3; Conasta  
Club 1; Pinnacle Club 2;  
Record Club 3.

**JAMES, WARREN***"WARREN"**"Aw girls, leave me alone"*

Football 1; Basketball 1, 2,  
4; Letterman 1, 4; Boy's  
Leaders Club 1, 4; Stage  
Crew 3; Big Show Cast 2,  
3; Boy's Glee Club 1; Honor  
Study Hall 2; Tumbling  
Club 1; Health Club 1;  
Automotives Club 2; Basket-  
ball Club 3, 4.

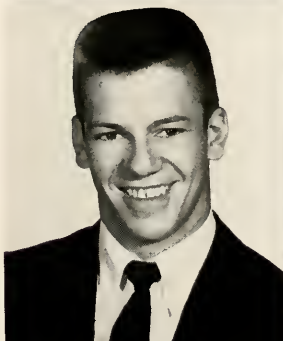
**JARC, JOYCE***"JOYCE"**"The knowing mind"*

Letterwinner 1; Choir 1, 2;  
Girl's Glee Club 3; Friend-  
ship 2, 3, 4; Honor Study  
Hall 3, 4; Recreation Club  
1; Chess Club 2; Travel Club  
3; Pinnacle Club 4; Nat'l  
Honor Society 4.



**JELINEK, WILLIAM**

"WILLIE"

"Quiet though he may be,  
He is friendly you will see"

Baseball 3, 4; Honor Study  
Hall 4; Archery 2, 3; Base-  
ball Club 3; College Read-  
ing 4.

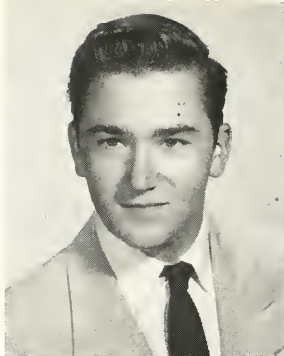

**JERABEC, SUE**

"SUSIE"

She's short, but so is  
a stick of dynamite

G.A.A. 2, 3; Prom Comm.  
3; Megaphone Club 2, 3;  
Friendship 2, 3, 4; Honor  
Study Hall 3, 4; Y-Teens 1;  
Pinchle Club 4; Big Show  
2, 3, 4; Choir 2, 3, 4; Girls'  
Glee Club 3, 4; Madrigals  
4; Euclidian Bus. Staff 4.

**JERIC, CHARLES**

"CHUCK"

"Blues stay away from me"

Pinchle Club 2, 3, 4.

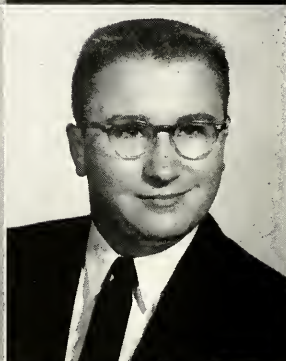
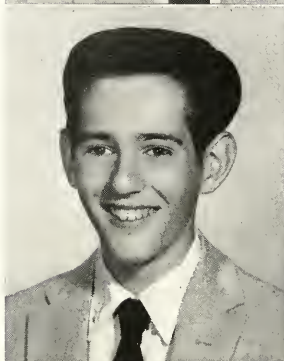

**JOHNSON, DOUGLAS**

"DOUG"

"Today small in frame,  
Tomorrow, tall in fame"

Basketball 2, 3, 4, Manag-  
er 3, 4, Letterman 4;  
Student Council 2, 3, 4;  
Honor Study Hall 3, 4;  
Monitor 4; Math Club 1;  
Bridge Club 2; Reading Club  
3; Chemistry Club 4; Nat'l  
Honor Society 4.

**JOHNSON, NORMAN**

"PAPA"

"All the world is my  
playhouse"

N.F.L. 4; F.T.A. 4; Baseball  
2; Movie Club 1; Stagecrew  
3; P.A. Technician 1; All  
School Play Night, Spring  
Play Cast 2, 3, 4; Big Show  
Cast 2, 3; Choir 1, 2, 3, 4;  
Madrigals 2, 3, 4; Honor  
Study Hall 3; Thespians 3,  
4; Pres. 3, 4; Game Club  
1; Basketball Club 2; Can-  
asta Club 3; Pinchle Club  
4; Nat'l Honor Society 4.

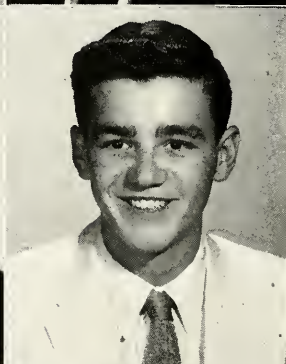
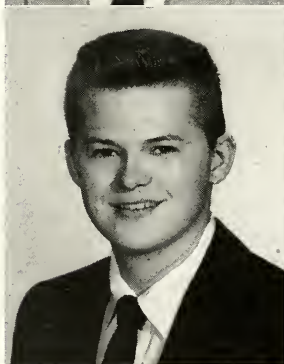

**KAIB, ROBERT**

"BOB"

"Last one in is a fish"

Basketball 1; Track 1; Ten-  
nis 3; Swimming 2, 3, 4;  
Letterman 4; Lettermen's  
Club 4; Class Council 4;  
Student Council 1; Camera  
Club 3; Swim Club 3, 4;  
Boy's Leaders 1; Golf Club  
2; Foremen's Club 1; Choir  
1.

**KALBERER, NORMAN**

"KAL"

"He lives each day  
in his own way"

Swim Club 2; Technician 1;  
Pinchle Club 1; Hearts 2,  
3, 4.



**KAMM, DONNA**

"DON"

"Unpretentious in  
everything she does"

Prom Comm. 1, 4; Red  
Cross Club 4; G.A.A. 4;  
Friendship 4; Honor Study  
Hall 3, 4; Monitor 4; Card  
Club 1; Golf Club 2;  
Dance Club 3, 4; Service  
Club 1; Dramatics Club 4.

**KATOSIC, BARBARA****"BARB"****"I'm all wrapped up in dreams"**

Not'l Quill and Scroll 3, 4;  
G.A.A. 1, 2, 3, 4; Class  
Cabinet 3; Megaphone Club  
2; Survey Edit Staff 3, 4;  
Third Page Editor; Eucuyo  
4; Friendship 2, 3, 4;  
Pinochle Club 3.

**KAUFFMAN, GARNETTE****"GARNETTE"****"Sugar and spice and ever so nice"**

G.A.A. 3, 4; Majorette Club  
3, 4; Megaphone Club 2;  
Eucuyo 4; Treas 4; Friend-  
ship 2, 3, 4; Honor Study  
Hall 3; Big Show Prod.  
Staff 3; Pony Chorus 3;  
Y-Teens 1.

**KELLOGG, BETH****"BETHIE"****"It's nice to watch the world go by"**

Girl's Glee Club 2, 3, 4;  
Friendship 2, 3; Dance Club  
1; Ballroom Dance Club 2,  
3; Charm Club 4.

**KELLY, LEE****"KEL"****"Blond and tall; nice to all"**

Cross Country 2; Track 1, 2,  
3; Bay's Leaders Club 2, 3;  
Guidance Council 3, 4; Pres.  
4; P.A. Club 2, 3, 4; Hall  
Guard 4; Trovel Club 3;  
Dance Club 4; Model Club  
1.

**KESSLER, PATRICIA****"PAT"****"It's her way to please; All things she does with ease"**

Entered Euclid in Junior  
year.  
Friendship 3, 4; Honor  
Study Hall 4; Hope Chest  
Club 4.

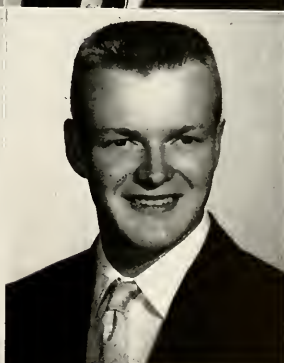
**KLIMA, CHARLES****"CHUCK"****"Philosopher of love"**

Football 1, 2, 3; Wrestling  
1, 4; Track 1, 2, 3, 4;  
Stage Crew 2; Hi-Y 4; Hon-  
or Study Hall 3, 4; Quarter-  
back Club 2; Tumbling Club  
1.

**KLOPOVIC, JEANETTE****"KLOPPIE"****"She enjoys the pleasures she gives"**

G.A.A. 1, 3; Prom Comm.  
3; Big Show Prod. Staff 4;  
Chair 1; Eucuyo Edit. Staff  
4; Friendship 2, 3; Sec'y of  
Club 1; Browsing Club 2.

**KNOWLES, SHARI****"SHAR"****"Pretty-eyed baby"**

Class Cabinet 4; Choir 1;  
Friendship 4; Honor Study  
Hall 3; Canasta Club 2;  
Pinochle Club 3.

**KNUTH, JAMES**

"JIM"

"Just a happy-go-lucky fella"

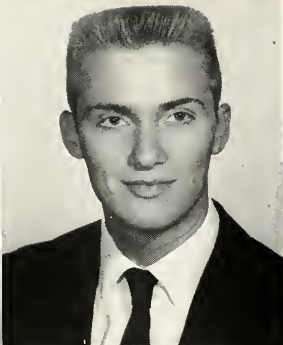
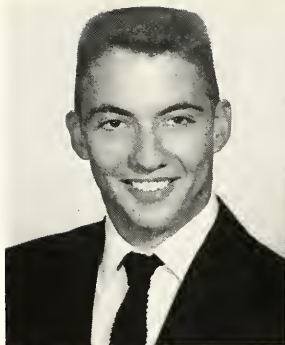

**KNUTH, ROBERT**

"BOB"

"Sincerity triumphs over all"

Football 2; Basketball 1, 2; Track 1, 2, 3, 4; Letterman 3, 4; Lettermen's Club 3, 4; Key Club 2, 3, 4; Honor Study Hall 3, 4; Monitor 4; Photography 1; Basketball Club 3; Concert Band 1; Marching Band 1; Orchestra 1; Euclidian Bus. Staff 3, 4; Ballroom Club 4.

**KOESTER, THEODORE**

"TED"

"A friendly sort"

Camera Club 2; Stage Crew 4; Honor Study Hall 3; Platter Fans 1; Camera Club 2; Travel Club 3; Chef's Club 4.

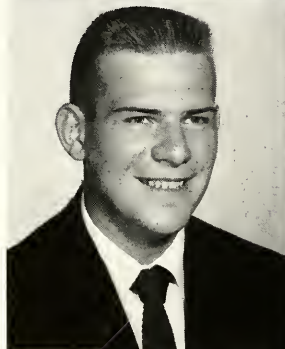

**KOKAS, DENNIS**

"DENNY"

"Sleep, sleep, sleep"

**KOLMAN, RONALD**

"RON"

"Shy Guy"

Model Club 1; Pinochle Club 4

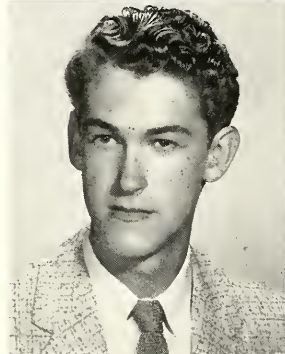

**KOPRIVEK, AL**

"ANGELO"

"Let's have wine, women, songs and laughter; Sermons and soda water after"

Football 1, 3; Basketball 1, 3; Baseball 2, 3; Boy's Leaders Club 1; Student Council 1; Junior Red Cross 1; Boy's Glee Club 1; Lords Hi-Y 4; Basketball Club 1; Football Club 2; Baseball Club 3; Golf Club 4; Hall Guard 4.

**KORENCIC, BARBARA**

"BARB"

"Let your conscience be your guide"

World Affairs 2; G.A.A. 2; Friendship 2, 3, 4; Honor Student Council 1; Choir Study Hall 3; Glee Club 1; Canasta Club 3; Hope Chest Club 4.



**KORENCIC, SALLY**

"SAL"

"With a shining brain she marches on"

Nat'l Honor Society 3, 4; G.L.C. 2, 3; Letterwinner 1; Class Cabinet 2, 3; Sec'y 3; Prom Comm. 3; Homecoming Queen 4; Spring Sports Attendant 3; Student Council 4; Sec'y 4; Majorette Club 2, 3, 4; Head Majorette 4; Bookstore 3; Big Show Cast 2, 3, 4; Choir 1, 2; Friendship 2, 3; Usher 2, 3; Dance Club 1; Pony Chorus 2.



# KORNBLUM, ROGER

"RODGE"

"We often hear Roger repeat  
Blessed be the man who  
invented sleep"

Card Club 1; Honor Study  
Hall 3.

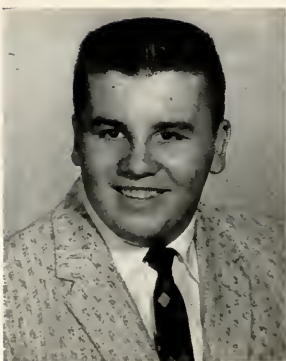

# KOSTIHA, EDWARD

"YO-YO"

"Easy come, easy go,  
Drifting along, to and fro"  
Art and Drawing Club 3;  
Foremen's Club 4.



# KOVACH, ELAINE

"BUSTER"

"The world is ruled by  
imagination"

World Affairs 2, 3; Euclidian  
Bus. Staff 3, 4; Honor Study  
Hall 2, 3; Ballroom Dance  
2; Writing Club 4; Drama-  
tics Club 1.

# KOZAC, JANICE

"JAN"

"Janice is sweet and sincere,  
forever happy and full of  
cheer"

G.A.A. 1, 2; Movie Club 4;  
Choir 1, 2; Friendship 2,  
3, 4; Honor Study Hall 3;  
Recreation Club 1; Scrabble  
Club 2; Canasto Club 3, 4.

# KOZLOWSKI, BRUCE

"BRUCE"

"A sharp character"

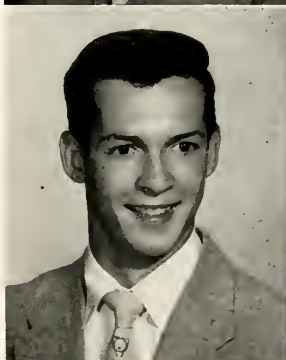

# KRAFT, JOYCE

"JOYCE"

"There's no joke like her  
joke"

G.L.C. 1; G.A.A. 1, 2, 3,  
Letterwinner 1; Prom Comm.  
1; Student Council 3; Hall  
Guard 4; Megaphone Club  
2, 3; F.N.A. 4; Choir 1;  
Girl's Glee Club 1; Treas. 1;  
Euclidian Bus. Staff 4; Sur-  
vey Bus. Staff 4; Friend-  
ship 2, 3, 4; Pinochle 4;  
Music Service Club 1, Pres.  
1.

# KRAMER, TED

"I like the girls, but they  
frighten me, Can't someone  
suggest a remedy?"

Football 1, 2, 3, 4, Letter-  
man 3, 4; Basketball 1, 2,  
3, 4; Letterman 3, 4; Base-  
ball 1, 2, 3, 4; Letterman  
2, 3, 4; Lettermen's Club  
2, 3, 4; Prom Comm. 3;  
Student Council 2, 3, 4,  
Exec. Board 3, 4; Big Show  
Cast 3, 4; Choir 3, 4, Pres.  
4; Euclidian Bus. Staff 2,  
3; Regents Hi-Y 2, 3, 4;  
Quarterback Club 2, 3, 4;  
Basketball Club 3, 4; Dia-  
mond Sports 3, 4.

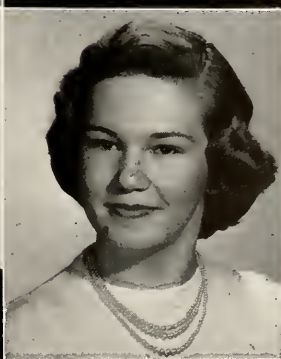
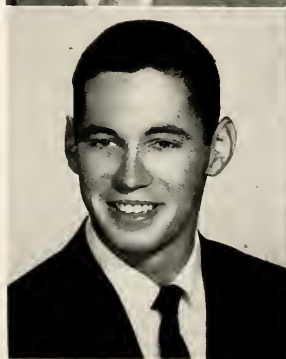

# KRAUSS, CAROL

"CAROL"

"Friendship is the bond  
of reason"

F.T.A. 1, 2, 3, 4, Exec.  
Board 4, Treas. 1; Prom  
Comm. 3; Student Council  
1; Camera Club 1; P.A.  
Announcer 4; Big Show Cast  
3, 4; Choir 3, 4; Robemaster  
3; Corresponding Sec'y 4;  
Choir Council 3, 4; Girl's  
Glee Club 2; Friendship 2,  
3, 4; Honor Study Hall 3, 4;  
Sewing 1; Woodshop 3;  
Drawing and Painting 4;  
Nat'l Honor Society 4.

**KRAUSS, RONALD**

"RON"

"Never o care in the world"

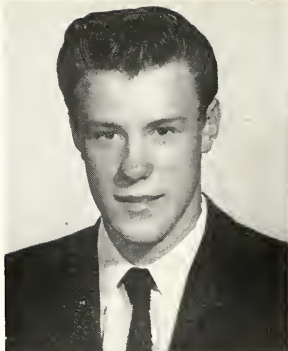

**KRECIC, CAROLYN**

"CAROLYN"

"A quiet happy life she lives, Complaints are something she never gives"

F.T.A. 4; G.A.A. 1, 2; Friendship 2, 3, 4; Service Club 2; Home Nursing 3.

**KREJCI, LANE**

"HOTROD"

"With his bright purple car you can see him from afar"

World Affairs 3, 4; Concert Band 1, 2, 3, 4; Letterman; Big Show Band 3, 4; Marching Band 2, 3, 4; Pit Band 4; Model Airplane 1; Automotives 2.

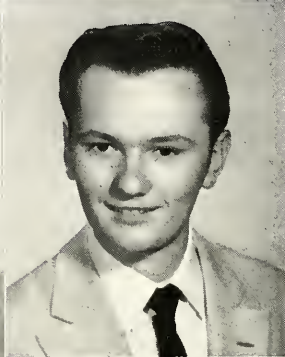
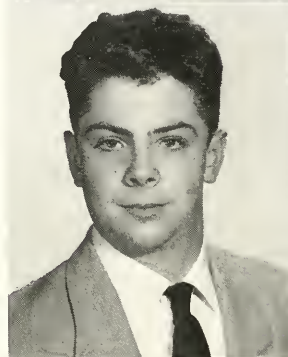

**KRIVEC, RONALD**

"RON"

"This guy is talented"

Dance Club 1; Biology Club 2; Pinochle Club 3, 4.

**KROTINE, KEN**

"ALICE"

"Every day is ladies' day with me"

Track 1; Boy's Leaders Club 1; Senior Cabinet 4; Prom Comm. 4; Choir 2, 4; Boy's Glee Club 1; Euclidian Bus. Staff 2, 3, 4; Lords Hi-Y 2, 3, 4; Dancing Club 1; Pinochle Club 2; Basketball Club 3.



**KRZEWSKI, LEONA**

"LEE"

"A sharp package"

Hall Guard 1; Stage Crew 2, 3; All School Play Prod. Staff 3; Choir 1, 2, 3; Girl's Glee Club 3; Girl's Ensemble 1; Friendship 2, 3; Dance Club 1; Pony Chorus 2, 3; Modern Dance Club 2.

**KUBILUS, CAROL**

"CAROL"

"C—You're a cutie full of charm"

G.A.A. 2; Prom Comm. 1; Student Council 1; Major-ette 4; Choir 1; Survey 2; Friendship 2, 3; Honor Study Hall 3, 4; Dramatic Club 1; Dancing Club 1.



**KUHAR, JOANNE**

"JO"

"I'm just happy and contented"

G.L.C. 1; G.A.A. 1, 2; Red Cross 1, 3; Big Show Cast 2; Choir 2; Friendship 2, 3; Ballroom Dancing 2; Hope Chest 4.

**KUHAR, RAY**

"BUDDHA"

"Rhythm in every finger"

P. A. Club 1; Big Show Band 3; Concert Band 4; Marching Band 4; Dance Club 1; Pinchle Club 2; Chef's Club 3.



**KUZNIK, ROGER**

"ROC"

"Here is a boy of deepest thought; His qualities cannot be bought"

Entered Euclid in Junior year.  
Pinchle Club 3.



**LEBANT, NELSON**

"NELSON"

"His popularity is mainly due to the fact he's never blue"



**LaBARBERA, THOMAS**

"TOM"

"From paths of humor he does not stray; For humor finds its own way"



**LACE, BARBARA**

"BARB"

"Brightest and Best"

World Affairs 3, 4; Sec'y 4; Prom Comm. 3; Student Council 1, 2, 3, 4; Sec'y 1, Exec. Board 4; P. A. Tech. 1; All School, Spring Play Prod. Staff 3; Big Show Cast 3, 4; Prod. Staff 3; Choir 2, 3, 4; Corresponding Sec'y 4; Girls' Glee Club 1; Friendship 2, 3, 4; Honor Study Hall 3, 4; Canasta Club 2; Music Appreciation 2; Dance Club 1; Student Faculty Comm. 4; Nat'l Honor Society 4.



**LAMPE, LINDA**

"LINDA"

"Music, music, music"

F.T.A. 3, 4; World Affairs 3, 4; G.A.A. 2; Student Council 1, 4; F.N.A. 4; Pres. 4; Big Show 2, 3, 4; Concert Band 1, 2, 3, 4; Librarian 4; Letterman 4; Marching Band 2, 3, 4; Pit Band 2, 3, 4; Orchestra 1, 2, 3, 4; Survey Bus. Staff 4; Friendship 2, 3, 4; Sec'y 2; Ensemble 1; Pre-Med Club 2; Nat'l Honor Society 4.

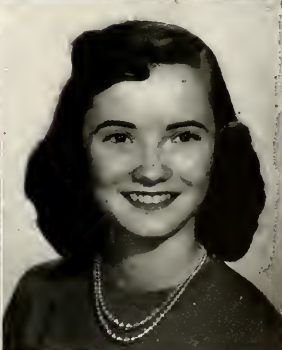

**LANESE, SALVATORE**

"SAL"

"Som's the men to see, a person with individuality"

Swim Team 3, 4; Boy's Leaders 4; Swim Club 4; Nobles Hi-Y 3, 4; Honor Study Hall 3, 4; Advanced Zoology 3; Chemistry Club 4.



**LAPINSKAS, THOMAS**

"LAPINO"

"Don't frown, laugh and be merry"

Football 1, 2; Basketball 1; Boy's Leaders Club 1; Euclidian Bus. Staff 3; Lords Hi-Y 2, 3, 4; Pinchle Club 2, 3; Quarterback Club 2; Woodshop 4; Foremen's Club 4; Supervisor's Club 4.





# **LARICK, DAVID**

"DAVID"

"At every turn he likes to learn"

Tennis 3, 4; Senior Cabinet 4; Parliamentarian 4.



# **LARKIN, KAREN**

"KAREN"

"There's starlight in your eyes"

F.T.A. 2, 4; Junior Red Cross 3; Choir 1; Girl's Glee Club 3; Friendship Club 2, 3, 4; Dance Club 1; Junior Chorm Club 2; Survey Bus. Staff 2, 3, 4; Ass't Bus. Manager 4; Dramatics Club 1 Pres. 1; G.L.C. 3; Senior Cabinet 4.

# **LARSEN, RUSSELL**

"RUSS"

"Russ, Russ, you're the boy for us"

Baseball 4; Track 1; Comere Club 1, 2; Concert Band 1, 2, 3, 4; Marching Band 1, 2; Pit Band 1; Orchestra 1; Pinochle Club 3; Chess Club 4.

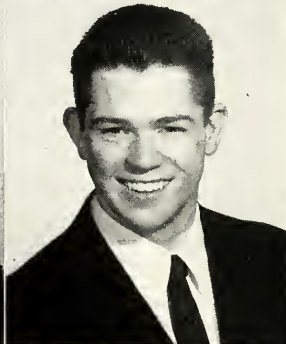

# **LAURENSEN, JAMES**

"JIM"

"A willing worker"

N.E.L. 3, 4; Vice-Pres. 4; F.T.A. 3; World Affairs Club 3, 4; Treas. 4; Movie Club 1; Stage Crew 1, 2; P. A. Announcer 1, 4; All School Play Cast 3; Prod. Staff 3; Spring Play Cast 3; Honor Study Hall 3, 4; Thespians 2, 3; Nat'l Honor Society 4; Round Table 2, 3.

# **LAURICH, MARILYN**

"MARILYN"

"A gal with many winning ways"

F.T.A. 2, 3, 4; Executive Board 4; World Affairs Club 3, 4; Volunteer Sec'y 4; G.A.A. 1, 4; Intramural Sports 1, 2, 4; Ad Club 4; F.N.A. 4; All School Play Cast 1; Prod. Staff 2; Euclidian Bus. Staff 4; Euclidian Edit. Staff 4; Typist 4; Prom Comm. 4; Student Council 4; Nat'l Quill and Scroll 4.



# **LAURICH, PATRICIA**

"PATTY"

"Hey, carrot top"

Megaphone Club 3; All School Play Cast 2; Y-Teens 1; Dance Club 2; Charm Club 4.

# **LAZOR, BARBARA**

"BARB"

"A twin delight who's quite all right"

G.A.A. 1, 2, 3, 4; Intramural Sports 1, 2, 3; Hall Guard 3; Junior Red Cross 3; Choir 1, 2; Friendship Club 2, 3, 4; Honor Study Hall 3, 4; Dance Club 1; Scrabble Club 2; Senior Charm Club 4.



# **LAZOR, BEVERLY**

"BEV"

"She proves that two are better than one"

G.A.A. 1; Intramural Sports 2, 3; Spring Sports Queen 1; Ad Club 4; Majorette Club 2; P. A. Club 1; Choir 1; Friendship 2, 3, 4; Honor Study Hall 3; Dancing Club 1; Service Club 1.

**LEEPER, MAXINE**

"MAX"

"School days  
School daze"

Chair 1, 2; Friendship 2;  
Glee Club 1; Canasta Club  
2, 4.



**LEININGER, SUSAN**

"SUE"

"Ain't she sweet, see her  
walking down the street"

F.T.A. 3; G.A.A. 1, 2, 3;  
Hall Guard 4; Room Sec'y  
3; Swim Club 2, 3; Friend-  
ship 2, 3, 4; Honor Study  
Hall 3; Charm Club 4;  
Dance Club 1.



**LEV KOVITZ, LENORE**

"LENORE"

"She has a kindly glance  
and a friendly spirit"



**LEYBECK, BARBARA**

"BARB"

"That's our Barb"

Play Night Prod. Staff 3;  
Spring Play Cast 3; Choir  
1, 2; Euclidian Bus. Staff  
4, Treas. 4; Survey Rep. 4;  
Friendship 3, 4; Tiespans  
3, 4; Sec'y 4; Glee Club  
1; Photography Club 2;  
Charm Club 2; Drawing and  
Painting 3; Senior Cabinet  
4; Music Service Committee  
1; Nat'l Honor Society 4.



**LLOYD, BARBARA**

"BARB"

"A sweet gal is this  
Barbara"

F.T.A. 2; G.L.C. 1, 2, 3;  
G.A.A. 1, 2, 3; Majorette  
Club 2, 3, 4; Majorette 3,  
4; Big Show Cast 2, 3, 4;  
Prod. Staff 3, 4; Marching  
Band 3, 4; Choir 3, 4; Girl's  
Glee Club 3, 4; Euclidian  
Bus. Staff 3, 4; Friendship  
2, 3, 4; Honor Study Hall 3;  
Dance Club 1; Scrabble  
Club 2.



**LOCKWOOD, DAVID**

"DAVE"

"You're sure to enjoy the  
qualities of this boy"

Football 1, 2, 3, 4; Letter-  
man 3, 4; Baseball 2, 3, 4;  
Letterman 3, 4; Track 1,  
2; Lettermen's Club 3, 4;  
Senior Cabinet 4; Class Pres.  
4; Regents H-Y 4; Honor  
Study Hall 3; Quarterback  
Club 2, 3; Diamond Sports  
3.



**LUCCI, ROGER**

"ROGER"

"He runs second to no one"

Cross Country 4; Track 4;  
Fishing Club 1; Pinochle  
Club 2, 3; Chess Club 4.



**LUSTRIK, BARBARA**

"BARBARA"

"She goes along in a quiet  
way"



**LYNCH, RICHARD****"DICK"****"Easy come; easy go"**

Football 2; Track 1, 3, 4;  
 Boy's Leaders Club 1; P.  
 A. Technician 1; Pinochle  
 2, 3; Chess Club 4.

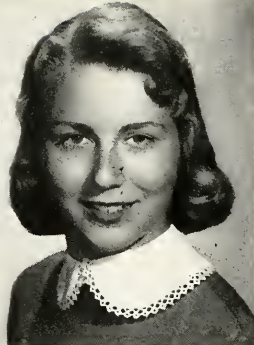
**MAGALENGA, JUDY****"MAGGIE"**

**"On the field she led the  
 way, Always carefree, bright  
 and gay"**

Nat'l Honor Society 3, 4;  
 G.L.C. 3, 4; G.A.A. 1, 2, 3,  
 4; Majorette Club 2, 3, 4;  
 Majorette 3, Head Majorette  
 4; Bookstore Worker 1; Big  
 Show Cast 3, 4; Survey Bus.  
 Staff 3; Friendship 3, 4;  
 Honor Study Hall 3, 4; Pre-  
 Med Club 2; Magic Circle  
 1; Service Club 1; Freshman  
 Play 1; Spirits Club 3, 4.

**MAHER, ROBERTA****"BOBBIE"**

**"She has the mildest manner  
 and the gentlest heart"**

Friendship 4; Music Ap-  
 preciation 3; Charm Club 4.

**MAHONEY, PATRICIA****"PATTI"****"Prisoner of Love"**

Entered Euclid in her Junior  
 year.

Megaphone Club 3; Honor  
 Study Hall 1, 2; Tri-Hi-Y 2,  
 3, 4.

**MANDEL, CHRIS****"CHRIS"****"He can manage anything"**

Basketball 1, 4; Tennis 4;  
 Honor Study Hall 3, 4;  
 Card Club 1; Golf Club 2;  
 Pinochle 3; Baseball 4.

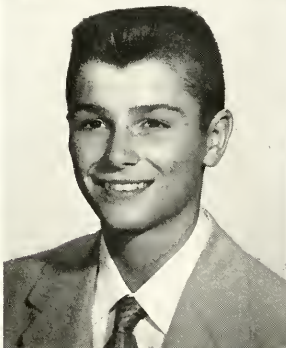
**MANGUS, NANCY****"NAN"**

**"I'm sure that cares are  
 an enemy of life"**

Majorette Club 1, 3; Big  
 Show 1; Choir 1, 2, 3;  
 Friendship 2, 3, 4; Honor  
 Study Hall 2, 3, 4; Ball  
 Room Dancing 2; Big Show  
 Prod. Staff 3.

**MARCUS, DOROTHY****"DOTTIE"**

**"She proves when all is said  
 and done, that just being  
 happy is a lot of fun"**

Senior Cabinet 4; Prom  
 Comm. 4; Euclidian Bus.  
 Staff 4; Survey Bus. Staff  
 4; Friendship 2, 3, 4; Honor  
 Study Hall 3; Social and  
 Ch'm Club 2; Scrapbook  
 Club 3; Service Club 1.

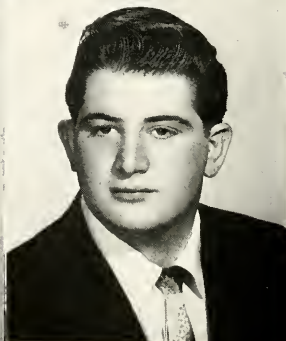
**MARION, MARK****"MARK"**

**"Mark" my words, he'll go  
 far"**

Football 1, 2, 3, 4; Letter-  
 man 1, 2, 3, 4; Wrestling  
 1, 2, 3, 4; Letterman 1, 2,  
 3, 4; Lettermen's Club 1,  
 2, 3, 4; Boy's Leaders Club  
 1; Choir 1, 4; Boy's Glee  
 Club 4; All School Play  
 Prod. Staff 4; Regents Hi-Y  
 2, 3, 4; Quarterback Club  
 2, 3, 4; Wrestling Club 2,  
 3, 4; Foreman's Club 4, Vice-  
 Pres. 4.



# MARSHALL, WALTER

"WALLY"

"King of rhythm"

Nat'l Honor Society 3, 4; World Affairs 3, 4; Pres. 4; Student Council 4; Big Show Band 2, 3, 4; Concert Band 1, 2, 3, 4; Band Director 4; Marching Band 1, 2, 3, 4; Captain 4; Director 4; Pit Band 4; Conductor 4; Lieutenant 3, 4; Honor Study Hall 4; Dance Band 2; Rep. Band 3, 4.

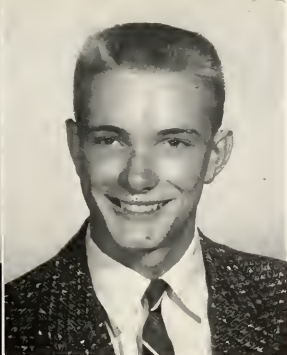

# MARTIN, ROBERT

"BOB"

"He can manage anything"

Football 1, 2, 4; Letterwinner 4; Baseball 2, 3, 4; Letterwinner 3; Lettermen's Club 3, 4; Honor Study Hall 3; Quarterback Club 4; Baseball 2, 3, 4; Sports Club 1.

# MASON, ROBERT

"DITTO"

"I could get along in my own individual way"

World Affairs 2; Movie Club 1; Stage Crew 2; All School Play Cast 2, 4; Canasta 3; Scrabble 4; Latin Club 2; Hall Guard Captain 1.

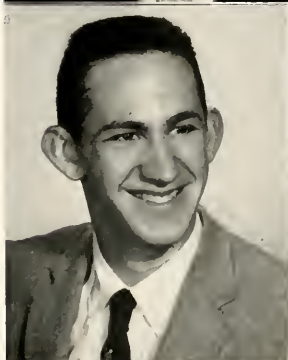

# MASSEY, PATRICIA

"PATTY"

"The right thing of the right time; up the ladder of happiness she'll climb"

Senior Guidance Council 4; Megaphone Club 1; Chair 1, 2; Euclidian Bus. Staff 2; Friendship 2; Honor Study Hall 3, 4; Pony Chorus 2; Hope Chest 4.

# MAY, JOHN

"JACK"

"Euclid's movie man"

Movie Club 1, 2, 3, 4; Honor Study Hall 1, 3; Recreational Reading 1; Movie Operators Club 2, 3, 4.



# McCALL, MARJORIE

"MARGI"

"A model person"

Nat'l Quill and Scroll 4; Nat'l Honor Society 3, 4; Treas. 4; F.T.A. 3, 4; World Affairs 3; Guidance Council 3, 4; Prom Comm. 3; Chairman 3; Student Council 1; All School Play Cast 3; Big Show 2, 3; Band 2, 3; Concert Band 1, 2, 3, 4; Marching Band 2, 3; Pit Band 3, 4; Orchestra 1, 2; Euclidian Edit. Staff 4; Asst. Ed-in-Chief 4; Friendship 2, 3, 4; Pres. 3; Usher 3; Music Appreciation 2.

# MCCARTHY, DAVID

"DAVE"

"King of the Wild Frontier"

Cross Country 4; Letterwinner 4; Track 4; Senior Cabinet 4; Guidance Council 3, 4; Stage Crew 2, 3, 4; Big Show Prod. Staff 3; Glee Club 1; Biology Club 2; Round Table 3; Stomp Club 4.



# MCCORMACK, ARLYNE

"BIRD"

"This gal has got what it takes"

G.A.A. 2; Prom Comm. 3; Stage Crew 2, 3, 4; All School Play 2, 3, 4; Prod. Staff 2, 3, 4; Playnite 3, 4; Prod. Staff; Big Show 2, 3, 4; Girl's Glee Club 1; Friendship 2, 3, 4; Usher 2, 3; Honor Study Hall 3; Thespian 3, 4; Pony Chorus 2; Modern Dancing 3; Singing for Fun 4.

# McCRACKEN, GORDON

"GORDON"

"His friendship is growing yet his personality we'll not forget"

Nat'l Athletic Scholarship Society 3, 4; Football 2, 3; Wrestling 1, 2, 3, 4; Letterman 3, 4; Lettermen's Club 3, 4; Tennis 2; Junior Cabinet; Student Council 2, 3, 4; Survey Bus. Staff 4; Hi-Y 3, 4; Honor Study Hall 3, 4; Nat'l Honor Society 4; Math Club 1; Wrestling Club 2; Quarterback Club 3; Physics 4; Sports 3, 4, ,



# McDERMOTT, KATHLEEN

"KATHIE"

"To us it's clear, She is sincere"

G.L.C. 1; G.A.A. 1, 2, Megaphone Club 1, 2; Choir 1; Friendship 2; Big Show Production 2; Service Club 1.

# McDONALD, JEANETTE

"JEANETTE"

"Ever true, Ever more"

F.T.A. 1; G.A.A. 1; Class Cabinet 3; Prom Comm. 3; Big Show 4; Survey Bus. Staff 4; Friendship 3, 4; Home Nursing 3; Y-Teens 1.



# McGOWAN, LOU

"LOU-MA-GOO"

"She does not rest Till she does her best"

G.A.A. 1, 2; Big Show Contest 3; Croir 1, 2, 3; Singing for Fun 4; Friendship 2, 4; Dance Club 1; Conast 2; Pony Chorus 3.

# McHENRY, DIANE

"DEE"

"Diane is sweet and very neat"

Entered Euclid in her Junior year.  
G.A.A. 2, 3; Megaphone Club 3; Friendship 4; Chorm Club 4; Honor Study Hall.



# McMILLION, BARBARA

"ANN"

"A sweet personality has this girl"

Ball Room, Dancing 1; Scrabble 2; Bridge 3; Pinochle 4.

# MEYERS, ALVIN

"CASEY"

"A friendly word for everyone"

Boy's Leaders Club 1; Concert Band 1, 2; Model Airplane Club 1; Photography Club 2, 4; Browsing Club 3.

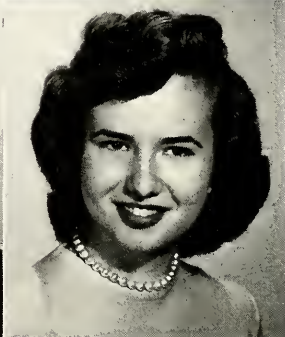

# MIKLAVZ, ROSE ANN

"RO"

"Nothing is impossible to our ambitious heart. She finishes everything that she does start"

World Affairs 4; G.A.A. 3, 4; Megaphone Club 3; F.N.A. 4; Girl's Glee Club 1, 2; Friendship 4; Honor Study Hall 3.

# **MILLER, JAMES**

"OSCAR"

"Fancy free and full of fun,  
tim sure is a friendly one"

Football 2, 3; Wrestling 2;  
Choir 1, 2; Wrestling Club  
1; Card Club 3; Weight  
Lifting 4.

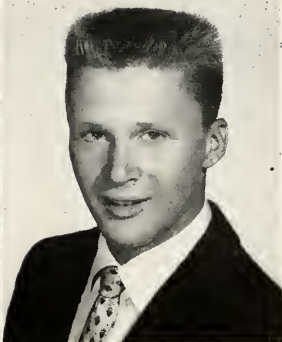
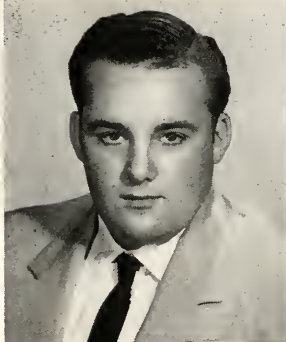

# **MILLER, MELVIN**

"MEL"

"Mel was always on the  
beam, on important member  
of the baseball team"

Football 1, Letterman 1;  
Basketball 1, 2, 3, 4; Letter-  
man 1, 3, 4; Lettermen's  
Club 3, 4; Boy's Leaders  
Club 1; Honor Study Hall  
3, 4; Scrabble 3; Pinocle  
Club 3, 4; Baseball 2;  
Diamond Sports 3, 4; Of-  
ficials Club 1.

# **MILLER, ROBERT**

"BOB"

"Something different, a little  
shy, but he'll be successful  
by and by"

Movie Club 4; Astronomy  
Club 1, Sec'y-Treas. 1;  
Amateur Photography Club  
2; Round Table 2, 3; Travel  
Club 4, Pres. 4.



# **MILLIGAN, WAYNE**

"WAYNE"

"Strong, silent type"

Nat'l Athletic Society 3, 4;  
Football 3, 4; Letterman 3,  
4; Basketball 3; Baseball  
2; Lettermen's Club 3, 4;  
Guidance Council 3, 4; Hi-Y  
3, 4; Honor Study Hall 3, 4;  
Nat'l Honor Society 4; Track  
Club 1; Quarterback Club 2,  
3, 4.

# **MILLS, BEVERLY**

"BEV"

"There is mischief in that  
smile"

G.A.A. 2, 4; Megaphone  
Club 2; Girl's Glee Club  
1; Survey Bus. Staff 2;  
Friendship 2; Honor Study  
Hall 4; Monitor 4; Hope  
Chest 4; Pinocle 3.



# **MIRENDA, VIRGINIA**

"GEE GEE"

"Doing what comes  
naturally"

G.L.C. 1; F.N.A. 3; Choir  
3; Euclidian Bus. Staff 3;  
Friendship 2; Honor Study  
Hall 3; Pinocle Club 4.

# **MOCK, SANDRA**

"SAM"

"She went to our hearts on  
wings of song"

G.A.A. 1, 2, 3; Class Pres.  
1; Vice-Pres. 3, Sec'y 2;  
Cabinet 1, 2, 3; Prom  
Comm. 1, 2, 3, 4; Freshman  
Queen 1; Junior and Senior  
Homecoming Attendant 3,  
4; Student Council 2, 3, 4;  
Exec. Board 4; Megaphone  
Club 1, 2, 3, 4; Cheerleader  
1, 2, 3, 4; Captain 2, Letter-  
winner 1, 3, 4; Choir 1, 2,  
3, 4; Librarian 4, Sec'y 2;  
Girl's Glee Club 1, 3; Mad-  
rigals 2, 3, 4; Octette 2,  
3; Big Show Singer 1, 2,  
3, 4; Singing for Fun 1, 2,  
3, 4; Y-Teens 4; Euclidian  
Edit. Staff 4, Staff Editor  
4; Service Club 1, Pres. 1;  
Dramatics 4; Spirits 4.



# **MODIC, KENNETH**

"KEN"

"Ken fills the bill"

Class Cabinet 4; Ball Room  
Dancing 1; Weight Lifting  
2; Pinocle Club 3.



**MOHLER, BARBARA**

"BARB"

"Silence is the key to contentment"

World Affairs 4; Movie Club 4; Big Show Cast 2, 3, 4; Choir 1, 2, 3, 4; Girl's Glee Club 1, 2, 3, 4; Friendship 2, 3, 4; Record Fans 1; Music Appreciation 3; Honor Study Hall 3; Pinchle 2.

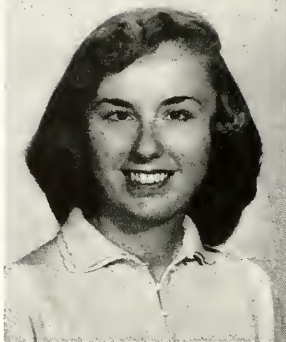

**MOSER, KAY**

"MOUSE"

"She's full of good fun"

World Affairs 1; G.A.A. 1, 2, 3; Megaphone Club 2, 3; Choir 1, 2; Girl's Glee Club 3; Friendship 2, 3; Hope Chest 4.

**MOSES, RUSSELL**

"Nice to everyone he knows"

Cross Country 4, Captain 4; Letterman 4; Basketball 1; Track 2, 3, 4; Letterman 3, 4; Movie Club 1; Big Show 2, 3; Concert Band 1, 2, 3, 4; Director 3, 4; Marching Band 2, 3, 4; First Sergeant 4; Science Club 1; Track Club 2; Chef's Club 4.

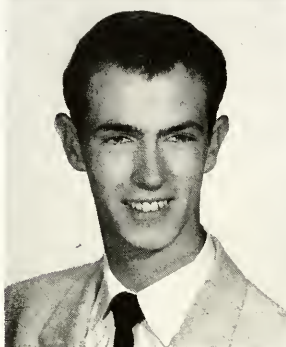

**MURACA, MARGARET**

"PEGGY"

"Just naturally pleasant"

F.T.A. 3, 4; World Affairs 3; G.A.A. 1, 2, 3; All School Play Prod. Staff 2, 3, 4; Play Night 3; Spring Play Cast 3; Big Show Cast 2, 3, 4; Girl's Glee Club 3, 4; Survey Edit. Staff 3, 4; Friendship 2, 3, 4; Honor Study Hall 3, 4; Thespians 3, 4; Pany Chorus 2, 3, 4; Dance Club 1.

**MURPHY, THOMAS**

"MURPH"

"All around good sport"

Dancing Club 2; Canasta Club 2; Scrabble Club 3; Pinchle Club 4.

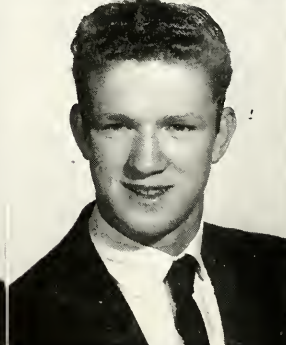

**MYERS, LAUNCE**

"LAUNCE"

"With an eye to the future he prepares to meet the world"

Wrestling 1; Letterman 1; Tumbling Club 1; Wrestling Club 2; Canasta Club 3; Pinchle Club 4.

**MYLAR, ELAINE**

"BIMBO"

"None but herself can be her porolle"

World Affairs 2, 3; G.A.A. 1, 2, 3; Class Cabinet 4; All School Play Prod. Staff 2, 3, 4; Play Night Prod. Staff 2, 3, 4; Big Show Cast 2, 3, 4; Choir 1, 2, 3, 4; Girl's Glee Club 3; Friendship 2, 3, 4; Honor Study Hall 3, 4; Thespians 3, 4; Drama Club 1.

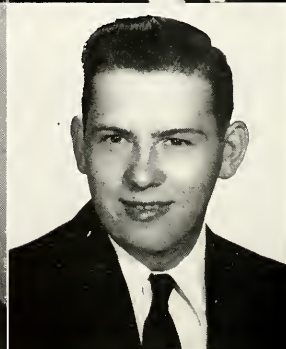

**NAGY, LOUIS**

"Quiet though he may be, he is friendly as you will see"

**NAROSKI, JOE**  
"JOE"

"I believe in interest  
but not in principle"



**NEALE, NANCY**  
"NANCY"

"A pleasant smile, a sweet  
way having fun day after  
day"

F.T.A. 4; G.A.A. 1, 2, 3;  
Majorette Club 2, 3; Mega-  
phone Club 2, 3; F.N.A. 4;  
All School Play Prod. Staff  
4; Big Show Prod. Staff 3;  
Girl's Glee Club 4; Survey  
Edit. Staff 2, 3; Friendship  
2, 3, 4; Honor Study Hall 3;  
Charm Club 4; Drama Club  
1; Euclidian Bus. Staff 4.



**NEAT, CONNIE**  
"CONNIE"

"She's a neat girl full of  
pep and personality"

Nat'l Honor Society 3, 4;  
F.T.A. 3, 4; G.A.A. 1, 2,  
3, 4; Junior Cabinet 3; Ad  
Club 3, 4; Swim Club 2, 3,  
4; Choir 1, 2, 4; Euclidian  
Bus. Staff 2, 3, 4; Friend-  
ship 2, 3, 4; Honor Study  
Hall 4; Monitor 4; Social  
and Service Club 1, Treas.  
1.



**NEUSTEDT, JEANETTE**  
"JAN"

"As she goes forward every  
day she'll make friends in  
her quiet way"

F.T.A. 4; Friendship 3, 4;  
Y-Teens 1; Music Apprecia-  
tion 3; Charm Club 4.



**NEWCOMB, RAY**  
"RAY"

"A 'roy' of friendliness"

Swim 2; Guidance Council  
3, 4; Dancing 1; Pinchle  
2, 3, 4.



**NEYLON, LYNN**  
"SCOOGE"

"We're fond of this blonde"

N.F.L. 2; G.A.A. 1, 2, 3;  
F.N.A. 4; All School Play  
Prod. Staff 2; Spring Play  
Prod. Staff 3; Eucuyo 2;  
Friendship 2, 3, 4; Honor  
Study Hall 3, 4; Drama  
Club 1; Big Show Prod. Staff  
3; Hope Chest 4.



**NIPPLE, PATRICIA**  
"NIPS"

"Attention folks—look who's  
here, that cute lil' gal who  
makes us cheer"

G.A.A. 1, 2, 3, 4; Prom  
Comm. 3, 4; First Attendant  
1; Megaphone Club 1, 2, 3,  
4; Cheerleader 1, 2, 3, 4;  
Captain 4; Letterwinner 1,  
3, 4; Choir 1, 2, 3, 4;  
Sec'y 2; Robe Master 4;  
Choir Council 4; Madrigals  
4; Euclidian Bus. Staff 3,  
4; Ass't Bus. Manager 4;  
Survey Rep. 4; Honor Study  
Hall 3; Service Club 1, Sec'y  
1; Spirits 3, 4, Exec. Board  
4.



**NIXON, BEVERLY**  
"BEVY"

"Life goes by so quickly"

G.A.A. 2; Megaphone Club  
2, 3; Friendship 2, 3, 4;  
Charm Club 4; Music Ap-  
preciation 1.



**NOBBE, JUDY****"NOBS"****"Who said I was a door knob"**

N.F.L. 2, 3, 4; F.T.A. 4; G.L.C. 3, 4; G.A.A. 1, 2, 3, 4; Pres. 1; Sec'y 4; Advisory Board 4; Letterwinner 1, 4; Prom Comm. 3, 4; Ad Club 3, 4; Megaphone 1, 2; All School Play Prod. Staff 3, 4; Big Show Cast 2, 3, 4; Choir 1, 2, 3, 4; Girl's Glee Club 2, 3; Madrigals 3, 4; Oret 3, 4; Euclidian Bus. Staff 4; Survey Rep. 2, 3; Friendship 2, 3, 4; Treas. 4; Usher 2, 3; Dramatic Club 1; Service Club 1; Spirits 3, 4; Sec'y 4; Flashcard Chormon 4; Nat'l Honor Society 4.

**NOSAN, DOLORES****"DEE"****"Crozy heart"**

Pinochle Club 4.

**NOSSE, LARRY****"GRINDER"****"Nasse, Nasse, he's our man, if he can't do it nobody can"**

Nat'l Athletic Scholarship Society 4; Football 1, 2, 3, 4; Letterwinner 1, 4; Wrestling 1, 2, 3, 4; Letterwinner 1, 3, 4; Baseball 1, 2, 3, 4; Letterwinner 1, 3, 4; Lettermen's Club 3, 4; Boy's Leaders Club 1; Big Show Cast 2; Choir 2; Euclidian Bus. Staff 3, 4; Lords Hi-Y 2, 3, 4; Weight Lifting 1; Quarterback Club 2, 3, 4; Wrestling Club 2, 3, 4.

**NOVAK, BARBARA****"BARB"****"She always does her best"**

F.T.A. 2, 3, 4; World Affairs 4; G.A.A. 4; Prom Comm. 3; All School Play Prod. Staff 3; Big Show Prod. Staff 3, 4; Friendship 2, 3, 4; Usher 2, 3, 4; Honor Study Hall 3; Dancing Club 1; Game Club 2; Archery Club 2; Knitting Club 3; Service Squad 1.

**NOVAK, FRANK****"FRANK"****"Just to be happy-go-lucky"**

Honor Study Hall 4; Model Airplane Club 1; Music Appreciation 2; Hearts Club 3.

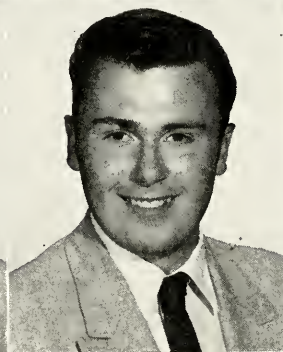
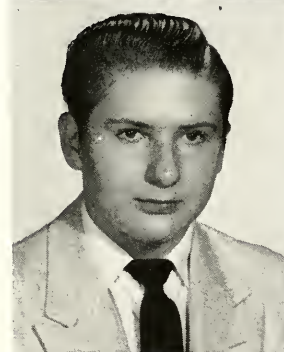
**NOVOTNY, RICHARD****"DICK"****"Should I worry?"**

Honor Study Hall 1; Golf Club 1; Automotives Club 2; Chess Club 4.

**OBLAG, MARLENE****"MARN"****"A merry heart"**

World Affairs 4; G.A.A. 4; Prom Comm. 3; Jr. Red Cross 2; F.N.A. 2, 4; Spring Play Prod. Staff 3; Choir 2; Friendship 2, 3; Usher 2, 3; Dance Club 2; Nursing Club 2; Knitting Club 3; Service Squad 1.

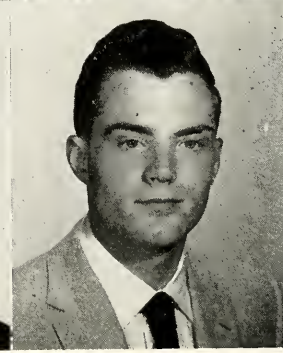
**O'BRIEN, TERENCE****"TERRY"****"The spirit of success lies ahead"**

Football 1; Letterwinner 1; Basketball 1, 3; Letterman 1; Stage Crew 1, 2; Honor Study Hall 3; Chess 2, 3, 4; Baseball Club 3.



# O'BRIEN, WILLIAM

"BILL"

"The smiling Irishman"

Football 1; Honor Study Hall 3; Chess Club 3, 4.



# OPALICH, DOROTHY

"DORTH"

"The eyes that smile"

F.T.A. 4; G.L.C. 1, 3, 4; G.A.A. 2, 3, 4; Advisory Board 4; Letterwinner 4; Choir 1; Euclid Bus. Staff 2, 3, 4; Ass't Circulation Manager 3; Circulation Manager 4; Survey Bus. Staff 2 3, 4; Friendship 3, 4; Honor Study Hall 3, 4; Cord Club 1; Fencing Club 2; All School Play Prod. Staff 3, 4; Flashcards 3, 4; Advisory Board 4; Hall Guard 4; Captain 4.

# OPDAHL, TIMOTHY

"RED"

"This boy gets along with everybody"

Football 2, 3, 4; Letterman 3, 4; Basketball 1, 2; Baseball 1, 2; Track 4; Letterman 4; Lettermen's Club 1; Student Council 4; All School Play Cost 4; Big Show Cost 3, 4; Choir 3, 4; Honor Study Hall 3, 4; Archery Club 2; Diamond Sports 2, 3; Quarterback Club 3, 4.



# PALM, FRED

"FREDDIE"

"Swing it, Freddie"

Football 1, 2; Wrestling 1; Boy's Leaders Club 1; Drummer, Major Club 3; Stage Crew 4; All School Play Cost 2, 3; Big Show Prod. Staff 2, 3, 4; Band 4, Pres. 4; Concert Band 1, 2, 3, 4; Lieutenant 3, 4; Marching Band 1, 2, 3, 4; First Sergeant 3; Band Director 3, 4; Pit Band 3, 4; Honor Sergeant 4; Pep Band 2, 3, 4; Choir 4; Thespians 3, 4; V. Pres. 4; Singing for Fun 2.

# PALUMBO, MARILYN

"PLUMS"

"Always cheery, never weary"

G.L.C. 1; G.A.A. 2, 3; Prom Comm. 3, 4; Student Council 1; Megaphone 2, 3; P. A. Club 2; Friendship 3, 4; Honor Study Hall 2, 3, 4; Dancing Club 1; Senior Cabinet 4.



# PAPP, BARBARA

"BARBARA"

"She must have been told silence is golden"

F.T.A. 4; G.A.A. 1; Bookstore 4; All School Play Prod. Staff 2, 3, 4; Play Night Prod. Staff 2, 3, 4; Survey Edit. Staff 3; Friendship 2, 3, 4; Honor Study Hall 3; Thespians 4; Dance Club 1; Singing for Fun 4.

# PAPPAS, FAYE

"FAZIE"

"Let a smile be your umbrella"

F.T.A. 4; G.A.A. 2, 3, 4; Orchestra 1, 2; Survey Rep. 4; Euclaya 4; Friendship 2, 3, 4; Honor Study Hall 3, 4; Pre-Med Club 2; Pinochle Club 3.



# PARR, BONNIE

"BONNIE"

"Not only can she define charm, she can practice it"

Entered Euclid in her Junior year. World Affairs 2; Big Show Prod. Staff 3; Hope Chest 4; Friendship 2, 3; Honor Study Hall 3.

**PASQUALE, DAN**

"PASQUALE"

"Everything comes to him  
who waits"

Track 2; Ad Club 4; Book-  
store 4; Record Club 1;  
Track Club 2; Indian Danc-  
ing Club 3.



**PATTERSON, RONALD**

"RON"

"With his camera he  
marches on"

Enter 3; Camera Club 3, 4;  
Pres. 4; Euclidian Photog-  
rapher 4; Golf 3; Honor  
Study Hall 3, 4.

**PEARLMAN, CAROL**

"SQUEAKS"

"Carnegie Hall or bust"

G.A.A. 1, 2; P. A. Club 2,  
3, 4; Sec'y 4; Technician  
2, 3, 4; Big Show 3, 4;  
Choir 1, 2, 3, 4; Solo and  
ensemble winner 1, 2, 3, 4;  
Orchestra 1, 2, 3, 4; Honor  
Study Hall 4; Drama Club  
1, Pres. 1; Fencing Club 2;  
Music Appreciation 3; Col-  
lege Reading 4.



**PEGORARO, JAMES**

"PEG"

"Hold the fort, girls;  
I'm coming"

Football 1, 2; Letterwinner  
1; Basketball 1, 2, 3, 4;  
Letterwinner 1, 2, 3, 4;  
Track 1; Letterman 1; Ten-  
nis 1; Letterwinner 1; Let-  
termen's Club 3, 4; Euclid-  
ian Bus. Staff; Lords Hi-Y  
2, 3, 4; Card Club 1;  
Basketball 2, 3, 4.

**PEJACK, EDWIN**

"EM"

"What Ed doesn't know  
isn't worth knowing"

Tennis 3, 4; Trig and Slide  
Rule Club 2; Zoology Club  
3; Chemistry Club 3, 4;  
Not'l Honor Society 4.



**PENNER, JANICE**

"JANICE"

"Always ready to flash o  
smile"

**PERKINS, GEORGE**

"GEORGE"

"Life is just a bowl of  
cherries"

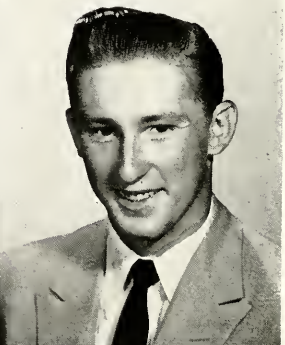
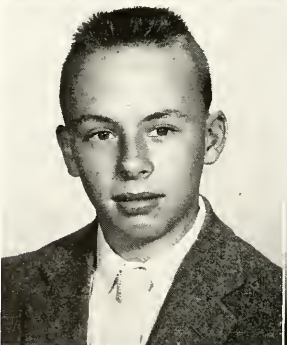

**PERTICK, MICHAEL**

"MICK"

"A pleasing way with little  
to say"

Football 1, 2; Basketball  
1; Baseball 1, 4; Boy's  
Leaders Club 1, 2; Camera  
Club 1, 2; P.A. Club 1;  
Honor Study Hall 3; Pin-  
ochle Club 4.

**PERUSEK, BEVERLY**

"BEV"

"Success will be hers"

F.T.A. 2, 3, 4; G.A.A. 1, 2, 3, 4; Prom Comm. 4; Swim Club 3, 4; P. A. Club 3; All School Play Prod. Staff 2, 3; Spring Play Prod. Staff 4; Big Show Prod. Staff 4; Euclidian Bus. Staff 4; Euclidian Edit. Staff 4; Typist 4; Survey Bus. Staff 3, 4; Circulation Manager 4; Friendship 2, 3, 4; Usher 2, 3; Honor Study Hall 3; Platter Club 1; Service Squad 2; Hall Guard 3; Flashcards 4; Advisory Board 4; Nat'l Quill and Scroll 4.



**PETELINKAR, RICHARD**

"RICK"

"Short of speech—never"

Honor Study Hall 4; Biology Club 2; Calypso Club 2; Pinocle Club 3.

**PETERS, FRED**

"FRED"

"My heart is happy"



**PETRICH, NANCY**

"NAN"

"Now our golden days are at an end"

Nat'l Honor Society 3, 4; G.A.A. 2, 4; Guidance Council 1, 3, 4; Prom Comm. 4; Student Council 4; All School Play Cast 3; Prod. 2; Play Night Cast 2, 4; Choir 1; Friendship 2, 3, 4; Pres. 2; Sec'y-Treas. 3; Usher 3; Thespians 3, 4; Scribe 3, 4; Pinocle 4; Archery 2, 3; Hall Guard 3, 4; Typing 4; Party Games 2.

**PHELPS, JUNE**

"HEIDE"

"Why stay blue, do as I do"

G.A.A. 2; Choir 2; Glee Club 1; Friendship 2, 3, 4; Hall Guard 4; Pinocle 3, 4; Party Games 2; Archery 3; Journalism 1.

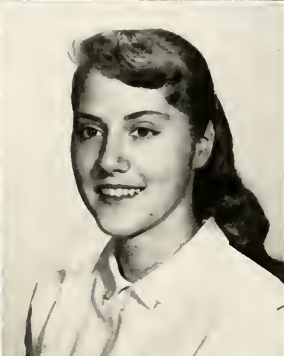

**PICKETT, BEATRICE**

"BEA"

"Her hair is her crowning glory"

G.A.A. 2; P. A. Club 1, 3; Sec'y 1; Friendship 3; Dramatics 1; Games 1; Archery 2; Scrabble 3; Music Appreciation 3; Home Nursing 4.

**PIERRET, KATHIE**

"KITTY"

"She gives pleasures one cannot measure"

Jr. Red Cross 1; Honor Study Hall 3, 4; Friendship 4; Social Dancing 3; Singing for Fun 4.



**POKRANT, LEONARD**

"LEN"

"A shy guy, but hard to beat—Someone really nice to meet"

Movie Club 4; Honor Study Hall 3; Model Plane Club 1; Automotives 2; Photography 4.



**PORTER, SPENCER**

"SPENCE"

"He lives each day, in his own way"

Basketball 1; Music Appreciation 2; Student Council 1; Dance Club 1.

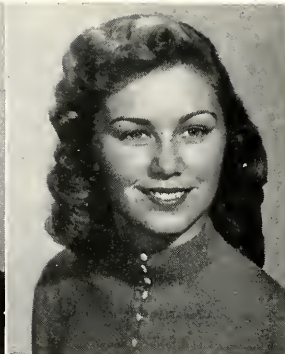
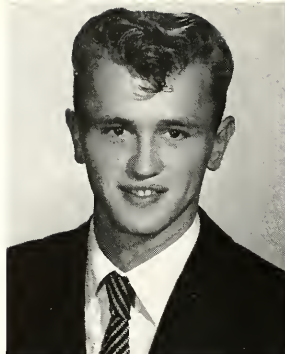

**POTICHNY, ELAINE**

"LOU"

"Sweet and nice to all who know her"

G.L.C. 3, 4; G.A.A. 1, 2, 3; Ad Club 3, 4; Megaphone 2; Survey Bus Staff 2; Friendship 2, 3, 4; Usher 2, 3; Service Club 1; Dance Club 1; Nat'l Honor Society 4.

**POTTS, THOMAS**

"TOM"

"This boy is one of the best. His friendliness shines above the rest"

Scrabble 2; Pinochle 3; Photography 4.



**POUSE, DARLENE**

"SMUGGLER"

"Artistry in Moods"

Entered Euclid in her Junior year.  
Gloss Cabinet 4; Megaphone 3; Friendship 4.

**POWELL, RONALD**

"RON"

"Absorbed in deep thoughts"

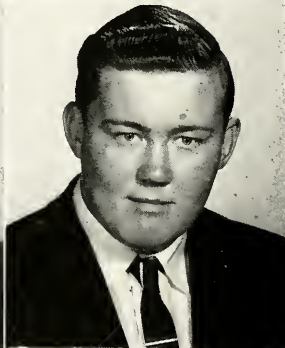

**PRICE, RICHARD**

"No matter what paths, roads or ways, he will remember his high school days"

Football 1, 2, 3, 4; Letterman 1, 4; Baseball 1, 3; Letterman 1; Boy's Leaders Club 1; Choir 1; Conasta 3.

**PRIEST, MAXINE**

"MAX"

"Variety Girl"

Nat'l Honor Society 3, 4; G.A.A. 2, 3; Prom Comm. 4; Student Council 3; Swim Club 2, 3, 4; Spring Play Cast 2, 3, 4; Big Show Cast 2, 3, 4; Choir 1, 2, 3, 4; Pianist 1, 2, 3, 4; Choir Council 3, 4.

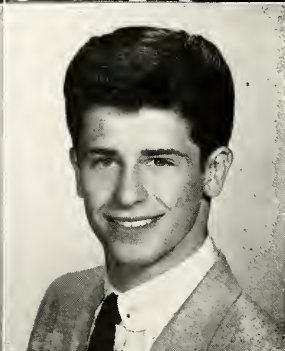

**PRIMEAU, JAMES**

"FRENCHIE"

"Elvis never heard of him"

Football 1; Cross Country 3; Wrestling 1, 2, 3, 4; Boy's Leaders Club 1; Big Show Cast 3, 4; Choir 1, 2, 3, 4; Vice-Pres. 3, 4; Lords Hi-Y 3, 4; Wrestling Club 1, 2, 3, 4.

# **RAFTER, CAROL**

"KAY"

"Climbing the stairway to unknown heights"

G.A.A. 1, 2, 4; Class Cabinet 3; Prom Comm. 3; Movie Club 1, 2; Megaphone Club 2; Friendship 2, 3; Service Club 1, 3; Knitting Club; Canasta Club 4.



# **RANDALL, ROBERT**

"BOB"

"A walking dictionary"

N.F.L. 2, 3; Nat'l Quill and Scroll 3, 4; World Affairs 2; Track 1, 4; Tennis 3, 4; Letterman 3, 4; All School Play Cast 2; Prod. Staff 3; Choir 4; Survey Edit. Staff 3, 4; Eucuyo Edit. 4; Honor Study Hall 3, 4; Biology Club 3; Chess Club 4.

# **RANKIN, MARGARET**

"MARGIE"

"Margie, we're always thinking of you"

Sports Queen Attendant 1; F.T.A. 4; G.A.A. 1, 2, 3; Class Cabinet 4; Student Council 1; Megaphone Club 2, 3; Friendship 2, 3; Dance Club 1.



# **RASH, DENNIS**

"LOOPIE"

"A demon on the court"

Nat'l Quill and Scroll 4; Basketball 1, 2, 3, 4; Letterman 4; Tennis 3, 4; Letterman 4; Boy's Leaders 1; Student Council 3; Survey Edit. Staff 3, 4; Sports Edit. 4; Sports Club 1; Basketball Club 3, 4; Spirits 4.

# **RAYER, JOANNE**

"JO"

"Someone sweet"

G.A.A. 1, 2; Megaphone Club 1, 2, 3; All School Play Prod. Staff 4; Girl's Glee Club 4; Cadet Choir 4; Friendship 2, 3, 4; Usher 3; Honor Study Hall 3; Charm Club 4; Social and Service Club 1.



# **REBER, CAROLE**

"CAROLE"

"'Tis my chief delight to do the things I might"

# **REDFERN, JACKIE**

"JAKE"

"What's the word, Mr. Bluebird"

Nat'l Quill and Scroll 3, 4; G.L.C. 1, Capt. 1; G.A.A. 2, 3; Attendant to Queen 1; F.N.A. 4; Big Show 2; Choir 2, 4; Survey Bus. Staff 4; Eucuyo 3, 4; Sec'y 3; Poetry Editor 4; Friendship 2, 3, 4; Honor Study Hall 3, 4; Dancing Club 1; Nursing Club 2; Publications 3, 4.



# **RESS, LINDA LEE**

"GIGGLES"

"Bright and gay, that winning way"

F.T.A. 3, 4; Exec. Board 4; G.L.C. 1, 2; G.A.A. 1, 2; Student Council 1, 2; Camera Club 1; Sec'y 1; All School Play; Play Night Prod. Staff 1, 2, 4; Cast 1, 2, 4; Big Show Band 4; Concert Band 1, 2, 3, 4; Marching Band 1, 2, 3; Choir 1; Survey Edit. 4; Eucuyo 4; Circulation Manager 4; Friendship 3, 4; Usher 2, 4; Honor Study Hall 4; Pinocchio 3; Publications 4; Y-Teens 1, 2; Nat'l Honor Society 4.

**RICHARDS, PAUL**

"PAUL"

"There's no frown on his brow"

Football 2; Swimming 3, 4; Letterman 4; Boy's Leaders Club 1, 4; Student Council 2; Swim Club 4; Key Club 2, 3, 4; Sec'y 4; Choir 1; Hi-Y 2; Honor Study Hall 3, 4; World Affairs; Biology Club 2; Hearts Club 3; Physics Club 4.

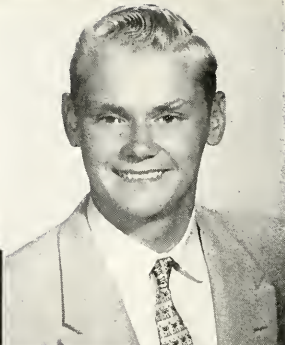
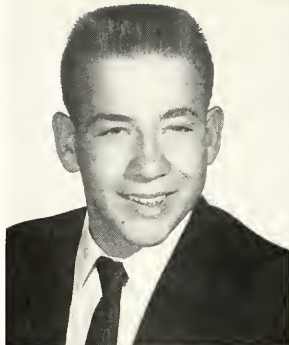

**RIDINGER, JOHN**

"BLONDY"

"My kingdom for a football"

Football 1, 2, 3, 4; Letterman 3; Track 1; Letterman 1; Lettermen's Club 3, 4; Boy's Leaders 1; Regents Hi-Y 3, 4; Officials Club 1; Jvoterback Club 2, 3; Class Cabinet 4.

**RIEHL, LOIS**

"LOIS"

"Not quantity, its quality"

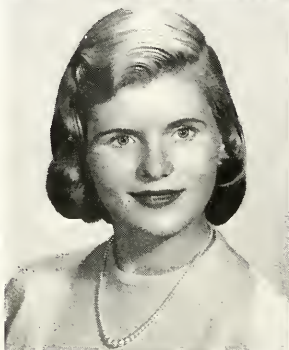

**RITCHIE, GLORIA**

"RICKIE"

"I'm very much engaged"

Friendship 4; Honor Study Hall 3, 4; Party Games 1; Pinochle Club 3; Hope Chest 4.

**ROCHKAR, DIANE**

"ROCKIE"

"Field and court, she's just a good sport"

G.A.A. 1, 2, 3; Majorette Club 2, 3, 4; Majorette 4; Choir 4; Friendship 2, 3, 4; ecord Club 1; Knitting Club 2; Big Show Prod. Staff 3; Pony Chorus 4; Honor Study Hall 3; Nat'l Honor Society 4.



**ROGERS, JAMES**

"JIM"

"Roger: I've got it"

Baseball 1, 2; Hearts Club 1, 2; Party Games 1; Pinochle Club 1.

**ROSE, CHARLOTTE**

"CHAR"

"A gentle disposition, she fits any position"

G.A.A. 2; Big Show Cast 2; Girl's Glee Club 1, 3; Choir 1; Cadet Choir 4; Friendship 2, 3, 4; Music Appreciation 2, 3; Hope Chest 4.



**ROSE, GUILA**

"GUY"

"Sweet as a 'Rose'"

F.T.A. 2; G.A.A. 4; Friendship 2, 3, 4; Knitting Club 2; Pinochle Club 3, 4.

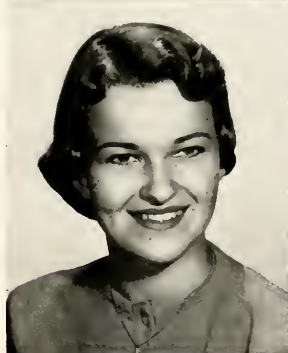

**ROSE, JERRY****"JERRY"****"We're glad to have him  
with us"**Key Club 4; Boy's Leaders  
Club 1; Foremen's Club 4.**ROSKOPH, BARBARA****"MOUSE"****"I've got rhythm"**Megaphone Club 1; Choir  
1; Friendship 2; Service Club  
2; Charm Club 4.**ROTH, BETTY****"BETTY"****"Cute and sweet,  
nice to meet"**Friendship 1, 2; Dance Club  
1; Music Appreciation 2;  
Charm Club 4.**ROW, GARY****"GARY"****"A calm and possessed  
young man"**Movie Club 1, 2, 3, 4,  
Treas. 4; Electronics Club  
11; Browsing Club 2;  
Scrabble Club 4.**RUNO, JACQUELINE****"JACKIE"****"In her quietness, she  
has charm"**Nat'l Quill and Scroll 4;  
G.A.A. 1, 2, 4, Sec'y 1;  
Movie Club 2; All School  
Play Prod. Staff 4; Survey  
Edit. Staff 3, 4, Assit. Copy  
Edit. 4; Friendship 2, 3,  
Usher 2; Bridge Club 1;  
Knitting Club 2; Honor  
Study Hall 3, 4; Canasta  
Club 4; Service Club 3;  
Dance Club 1.**RYDER, WILLA****"WILLIE"****"Oh, you cute little  
redhead!"**G.L.C. 4; G.A.A. 1, 2, 3, 4,  
Advisory Board 3, 4; Student  
Council 3; Majorette  
Club 3; Megaphone Club 1,  
2; Big Show Cast 2, 3, -  
Prod. 3; Choir 1, 2, 3, 4  
Sec'y 4; Cabinet 4; Girl's  
Glee Club 3; Euclidian Bus.  
Staff 2, 3; Survey Bus.  
Staff 2, 3, 4, Sec'y 4.  
Friendship 2, 3, 4.**SALAJCIK, HELENA****"HELENA"****"Is she not a modest  
young lady?"****SAMIDA, PATRICIA****"PAT"****"Always on the go, someone  
nice to know"**G.A.A. 1, 2, 3, 4, Letter-  
winner 1; Hall Guard 4;  
Movie Club 3, 4, Vice Pres.  
4; Jr. Red Cross 1, Pres.  
1; F.N.A. 3, 4; Friendship  
2; Honor Study Hall 4;  
Home Nursing 2, 3, Pres. 3;  
Creative Writing 4.

**SAMSA, MARILYN**

"SAM"

"Hitch your wagon to a star"

N.F.L. 4; G.L.C. 3, 4; G.A.A. 1, 2, 3, 4; Big Show Cast 2, 3, 4; Choir 1, 2, 3, 4; Girl's Glee Club 3, 4; Euclidian Bus. Staff 4; Nat'l Honor Society 4; Friendship 2, 3, 4; Dramatics 1; Home Nursing 2; Geography 1; Play Prod. Club 1.



**SANDA, JOANNE**

"JO"

"Smile and the whole world smiles with you"

N.F.L. 2, 3, 4; Treas. 4; Nat'l Quill and Scroll 3, 4; Nat'l Honor Society 3, 4; G.L.C. 3, 4; G.A.A. 1, 2, 3, 4; Letterwinner 1; Class Cabinet 4; Sec'y; Majorette Club 2; Guidance Council 3, 4; Student Council 3; Spring Play Cast; All School Play Prod. Staff 1, 3; Big Show 2; Co-Chairman Community Chest 4.

**SANDERS, DONNA**

"KITTEN"

"A girl has a right to change her mind"

G.A.A. 1, 2, 3, 4; Camera Club 3; Swim Club 3, 4; Survey Bus. Staff 3, 4; Treas. 4; Friendship 2, 3, 4; Honor Study Hall 3; Dramatics Club 1; Home Nursing 2; Geography 1; Service Club 1.

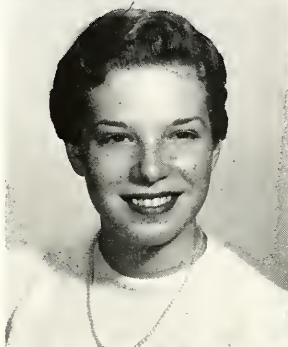

**SANTÉE, SANDRA**

"SANDY"

"She travels the highway to happiness"

G.L.C. 3, 4; G.A.A. 1, 2, 3, 4; Majorette Club 2, 3; F.N.A. 4; All School Play Prod. Staff 2, 3; Eucuyo 2; Friendship 2, 3, 4; Honor Study Hall 3; Dramatics Club 3; Geography Club 3.

**SAYAT, MARK**

"MARK"

"Pick of the crop"

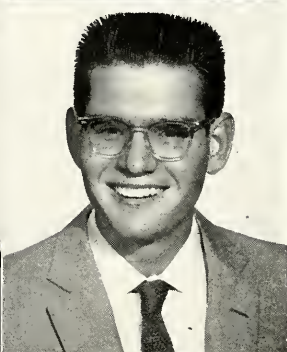

**SHEEL, KENNETH**

"KEN"

"A's and B's, never C's"  
Orchestra 1; Photography Club 2; Scrobble Club 3; Pinochle Club 4.

**SCHONHUUTT, EVELYN**

"EVIE"

"A cute little package"

Ad Club 2; Choir 1; Chorm Club 1.



**SCHREINER, ELIZABETH**

"BETTY"

"So full of fun, she jokes with everyone"

G.A.A. 1, 2, 3; Student Council 4; Movie Club 3, 4; Big Show Prod. Staff 3; Choir 1; Survey Edit. Staff 4; Drama Club 1; Pre Med. 2; Creative Writing 4; Music Appreciation 1.

# SCHROCK, LINDA

"LIN"

"Vim, vigor, and vitality"

G.A.A. 1, 2, 3, 4, Letterwinner 1; Class Cabinet 3; Megaphone Club 1, 2, 3, 4, Cheerleader 1, 2, 3, 4, Letterwinner 1, 4, Capt. 2; Big Show Cost. 2, 4, Prod. Staff 3; Choir 1, 2, 4; Survey Edit. Staff 3, 4; Friendship Hall 3, 4; Honor Study Hall 3, 4, Sec'y 4.



# SCHWARTZ, GAIL

"GAILEY"

Pleasant, peppy and personality plus"

Nat'l Quill and Scroll 3, 4; Nat'l Honor Society 3, 4; F.T.A. 2, 3, 4, Sec'y 3; G.L.C. 1, 2, 3, 4, Pres. 4; G.A.A. 1, 2, 3, 4, Treas. 3; Exec. Board 3, 4; Megaphone Club 1, Cheerleader 1; Choir 1; Euclidian Bus. Staff 3; Survey Bus. Staff 2, 3, 4; Business Manager 4; Friendship Club 2, 3, 4, Usher 2; Honor Study Hall 3; Nursing Club 2.

# SCOTT, WILLIAM

"BILL"

"The tall silent type"

Football 4; Baseball 1, 2; Track 3, Letterman 3; Lettermen's Club 3, 4; Boy's Leaders 1; Nobles Hi-Y 1, 2; Honor Study Hall 3; Diamond Sports 2; Quarterback Club 4.

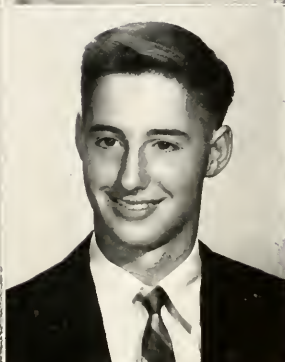

# SEAMAN, DALE

"DALE"

"The best athlete plays to win."

# SEAMAN, DONNA

"SEAWEEED"

"A fashion page from Vogue"

G.A.A. 1; G.L.C. 1; Class Vice Pres. 1; Megaphone Club 3; P. A. Club 1; Choir 1; Girls' Glee Club 1; Friendship 3, 4, Usher 3, 4; Honor Study Hall 2, 3; Knitting Club 1; Dance Club 2; Chorm Club 4.



# SHUSTER, PATRICIA

"PUDDLES"

"She's got that jingle, jangle, jingle"

G.L.C. 4; G.A.A. 2, 3, 4; Class Cabinet 3; Choir 1; Girls' Glee Club 1; Friendship 2, 3, 4; Honor Study Hall 3, 4; Canasta Club 3; Pinochle Club 3.

# SIEBER, SHIRLEY

"SHIRT"

"Beauty is it's own excuse for being"

G.A.A. 3, 4; Swim Club 3, 4, Pres. 4; Majorette Club 3; Survey 4; Friendship 2, 3, 4; Honor Study Hall 3; Pre-Med 2; Modern Dance Club 1; Creative Writing 3.



# SKERLY, VIVIAN

"VIV"

"A smile, o simple, Sweet and simple"

G.A.A. 4; Friendship 3; Honor Study Hall 4; Music Appreciation 3; Browsing Club 3; Painting and Drawing Club 4.



**SLAPNICKER,  
ANTHONY**

"TED"

"Whatever shall come, he  
can meet and conquer"

Entered Euclid in his Senior  
year.

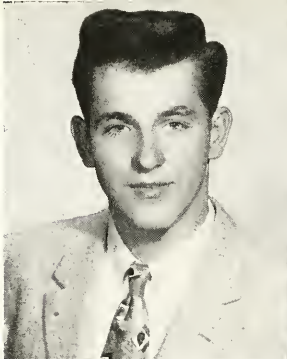

**SMEBY, JOHN**

"JOHN"

"Silence prevails, but a  
smile unveils"

Concert Band 1, 2; Chem-  
istry Club 1; Physics Club  
2; Basketball 3.

**SMITH, BEVERLY**

"BEV"

"Some think the world  
is made for fun and frolic—  
So do I!"

F.T.A. 4; World Affairs 3;  
G.L.C. 1, 4; G.A.A. 4; Prom  
Comm. 3, 4; Bookstore  
Manager 4; All School Play,  
Play Night, Spring Play  
Prod. Staff 3, 4; Choir 1;  
Grl's Glee Club 1; Survey  
Bus. Staff 3, 4; Friendship  
2, 3, 4; Honor Study Hall  
3; Y-Teens 1; Dancing Club  
3; Flashcards 3, 4.



**SMITH, DENNIS**

"DENNY"

"Such and so varied are  
the tastes of men!"

Nat'l Athletic Scholarship  
Society 3, 4; Football 1;  
Cross Country 2, 3, 4;  
Wrestling 2, 3, 4; Manager  
2; Letterman 2, 3, 4; Track  
1, 2, 3, 4; Letterman 1;  
Lettermen's Club 3, 4; Prom  
Comm. 3, 4; Student Council  
1, 2; P. A. Tech. 1; Key  
Club 4; Bookstore 3; Survey  
Edit. Staff 4; Lords Hi-Y  
2, 3, 4; Pres. 3; Vice-Pres.  
4; Honor Study Hall 3, 4;  
Scrabble Club 3; Co-Chair-  
man Community Chest  
Drive 4.

**SMITH, PATRICK**

"PAT"

"He always came through  
for the gold and blue"

Football 1, 2, 3, 4; Letter-  
man 2, 3, 4; Basketball 1,  
2, 3, 4; Letterman 4; Track  
3; Letterman 3; Lettermen's  
Club 2, 3, 4; Class Pres. 2;  
Cabinet 4; Student Council  
2; Hi-Y 2, 3, 4; Honor  
Study Hall 3; Quarterback  
Club 2, 3.



**SODERBERG, LORETTA**

"LORI"

"I 'Survey' everything  
of interest"

Nat'l Quill and Scroll 3, 4;  
Nat'l Honor Society 3, 4;  
G.A.A. 3, 4; Prom Comm.  
3; Student Council 4; Exec.  
Board 4; Majorette Club 2;  
Spring Play, All School Play  
Prod. 2; Choir 4; Big Show  
4; Spirits 4; Survey Edit.  
Staff 3, 4; Assistant Edit.  
3; Edit-in-Chief 4; Bus.  
Staff 3; Eucuyo 2, 3, 4;  
Sec'y 4; Treas. 3; Friend-  
ship 2, 3, 4; Treas. 3; Usher  
2, 3; Honor Study Hall 3.

**SOEDER, DOROTHY**

"DOTTIE"

"Her sewing encourages  
us all"

Platter Fans 1; Drawing and  
Painting 2; Scrabble Club  
3; Publications 4.



**SOLON, MARTHA**

"SARTH"

"It's commendable;  
She's dependable"

G.A.A. 1, 2, 3, 4; Nat'l  
Honor Society 4; G.L.C. 1,  
3, 4; Treas. 4; Friendship  
2, 3, 4; Sec'y 3; Exec.  
Board 4; Usher 3; Honor  
Study Hall 3; Choir 1;  
Grl's Glee Club 3; Mega-  
phone 1; Dance Club 2;  
Pinchle 2.

**SOMRAK, TERRY**  
"LEW"

"Still water runs deep"  
World Affairs 1; Music Appreciation 2; Bowling Club 3; Singing for Fun 4.

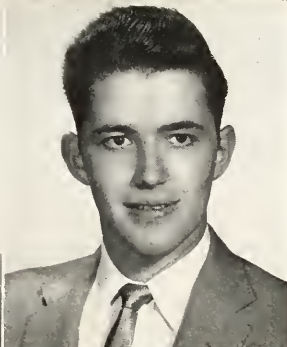

**SPRING, ARTHUR**  
"ART"

"Come what may;  
Tomorrow's another day"  
Pinchle Club 1; Canasta Club 2, 3; Dancing Club 4.

**STADLER, PATRICIA**  
"PAT"

"She lives in peace with  
all mankind"  
G.A.A. 1, 2, 3; F.N.A. 3, 4; Friendship 2, 3, 4; Knitting Club 1; Home Nursing 2; Woodshop 3; Singing for Fun 4.



**STANKIEWICZ, LORETTA**  
"LORI"

"By being herself she  
shines"  
G.A.A. 1; Jr. Red Cross 1; Big Show Prod. Staff 4; Friendship 4; Honor Study Hall 4; Modern Dance 3; Art Club 2.

**STEELMAN, EARL**  
"EARL"

"He is a boy of deepest  
thought, His qualities cannot  
be bought"

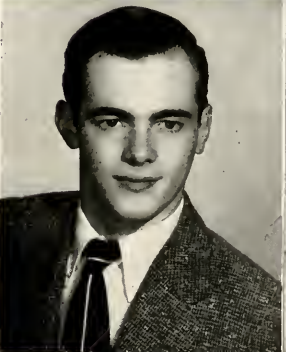

**STEGH, KENNETH**  
"ELVIS"

"Always a friend is our boy  
Ken"  
Pinchle Club 1, 3; Canasta Club 2.

**STEGURA, ROBERT**  
"BOB"  
"Little Giant"

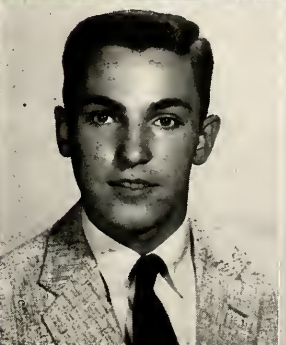

**STELLUTI, DELORES**  
"DEE"

"A little spark plug in  
every crowd"  
G.L.C. 1, 4; G.A.A. 1, 2, 3, 4; Pres. 1; Letterwinner 1; Choir 1; Euclidian Bus. Staff 3; Survey Bus. Staff 3, 4; Friendship 2, 3, 4; Girls' Recreation 1; Hall Guard 4; Honor Study Hall 3.

# STENGER, CHARLES

"CHARLIE"

"His friendships are growing, and his personality we'll not forget"

F.T.A. 4; World Affairs 1, 2, 3, 4; Student Council 2; Honor Study Hall 3, 4; Red Cross 1; Science Club 1, Treas. 1.

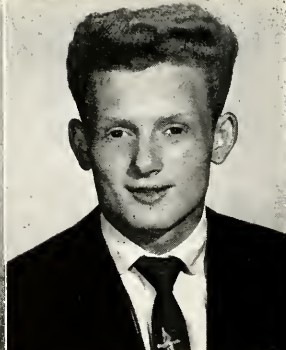
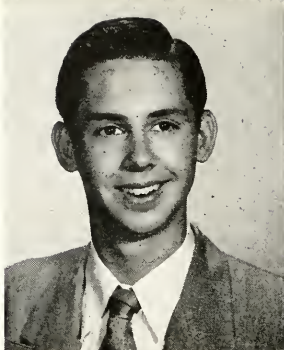

# STENGER, LARRY

"RED"

"Didn't you know I was here"

Football 1, Letterman 1; Survey Edit. Staff 2; Pinchle 3, 4.

# STERMOLE, ELAINE

"STERM"

"She's absorbed in deep thoughts"

G.A.A. 1, 2, 3; Movie Club 3, 4; Choir 1; Soph. Chair 2; Friendship Club 2, 3, 4; Usher 2, 3; Math Club 1; Photography Club 2; Chess Club 2; Music Appreciation 3; Pinchle 4.



# STEVENS, JAMES

"JIM"

"Eyes so dark, with a friendly spark"

Dancing Club 1, 2; Basketball 2; Chess Club 3; Drawing Club 4.

# STINSON, BARBARA

"BARB"

"Friendliness becomes happiness"

Entered Euclid High in her Junior year.  
Honor Study Hall 4.



# STONE, ROBERTA

"BERTIE"

"A sweet gal to have around, A good friend like her cannot be found"

G.L.C. 1, 3; G.A.A. 1, 2, 3; Senior Cabinet 4; Prom Comm. 3; Megaphone Club 1, 2; J. V. Cheerleader 1, 2; F.N.A. 3, 4, Sec. 4; Big Show Cast 4; Choir 1; Euclid Bus. Staff 3, 4; Friendship 2, 3; Usher 2; Honor Study Hall 4; Pinchle Club 3.

# STROHM, PAUL

"BALDY"

"He shines from within; He'll always win"

Football 1, 2, 3, Letterman 3; Basketball 1; Track 1, 2, Letterman 2; Class Cabinet 1, 4; Student Council 1, 2; Movie Club 1; Hi-Y 2; Gymnastics 1; Quarterback Club 2, 3; Lettermen's Club 2, 3, 4; Class Officer 1, Vice-Pres. 1.

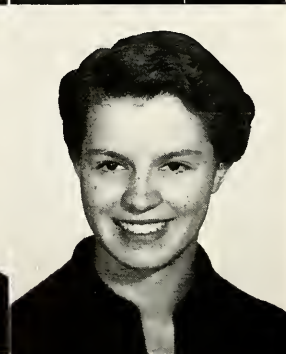

# STEUHRINGER, JEAN

"STRINGER"

"Jeannie, with the light brown hair"

G.L.C. 1; G.A.A. 1; Swim Club 3, 4; Megaphone Club 1; Stage Crew 4; Girl's Glee Club 2, 4; Big Show Cast 4; Friendship 3; Honor Study Hall 3; Dance Club 1.



**SULLIVAN, ROGER****"SILLY"***"Silence prevails, but a smile unveils"*

Football 1, 2, 4; Chess Club 2; Quarterback Club 4.

**SWANEY, JUDITH****"JUDY"***"Never lets her studies interfere with her work"*

G.L.C. 1, 2, 3, 4; Letterwinner 1; Prom Comm. 3; Big Show Cost 2; Choir 1; Girl's Glee Club 3; Soph. Choir 2; Survey Edit. Staff 4; Class Cabinet 3; Eucuyo 4; Friendship 2, 3, 4; Exec. Board 4, Pres. Senior Chapter 4, Usher 3; Honor Study Hall 3, 4; Dance Club 1, 2; Travel Club 3; Pinocchio Club 2; Publications 4; Spirits 4.

**TABOR, JOE ANN****"JO"***"Ja always does her best"*

Big Show Prod. Staff 4; Choir 1; Ball Room Dancing 2, 3; Modern Dancing 2, 3.

**TAHON, CHARLES****"CHUCK"***"As o comic, He's otomic"***TAPASSI, ANDREA****"DORI"***"When Dori dances with me"*

G.A.A. 1; Friendship 2; Dramatics 1; Ballroom Dancing 2; Charm Club 4; Modern Dance Club 2; Red Cross Club 3.

**TAYLOR, WILLIAM****"BILL"***"An example of a good guy"*

Camera Club 1; Quarterback Club 2; Chess Club 3, 4.

**TEGEL, WILLIAM****"BILL"***"On the mound, He's triumph bound"*

Basketball 1, 2, 3; Wrestling 4; Letterman 4; Baseball 1, 2, 3, 4; Letterman 1, 4; Lettermen's Club 4; Dance Club 1, 2; Guidance Council 3; Euclidian Bus. Staff 3, 4; Basketball Club 3; Diamond Sports Club 2, 3, 4.

**TEMPLIN, RENA****"REBEL"***"This gal makes you look twice"*

Nat. Quill and Scroll 3, 4; G.A.A. 1, 2, 3, 4; Guidance Council 3, 4; Megaphone Club 2; Survey Edit. Staff 3, 4; Front Page Editor 4; Eucuyo 4; Friendship 2, 3, 4; Dancing Club 1, Vice-President 1; N.H.S. 4.

# TENCH, TOM

"TINY"

"He lives for fun and enjoyment out of life"

Football 2, 3; Letterman 1; Basketball 1; Baseball 1, 2, 4; Concert Band 1, 2, 3; Marching Band 1, 2, 3; Basketball Club 1; Dancing Club 2, 3; Foremen's Club 4.

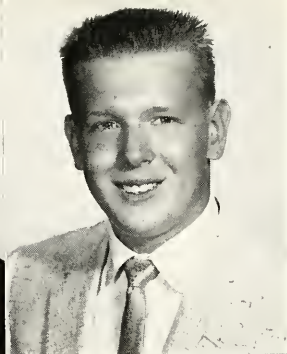

# THOMAS, JAMES

"JIM"

"Lift your head up high and you'll show the world"

Zoology 3; Physics Club 4.

# THOMAS, JON

"PINHEAD"

"This gentleman is a ladies man"

Football 1, 2, Co-Captain 2; Letterman 1; Basketball 1, 2, 3, 4; Captain 1, 2; Letterman 1, 3, 4; Lettermen's Club 3, 4; Boy's Leaders 1; Senior Cabinet 4; Guidance Council 1, 2; Student Council 2; Big Show Cost 2; Choir 1, 2, 3; Boy's Glee Club 1, 3; Euclidian Bus. Staff 3, 4; Lord's Hi-Y 2, 3, 4; Honor Study Hall 4; Dance Club 1, 2; Quarterback Club 2; Basketball Club 2; Diamond Sports Club 2, 3.

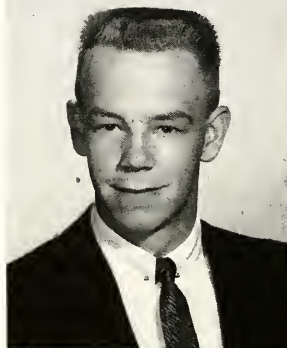

# THOMAS, MARLENE

"MARTY"

"Quiet as a mouse; Gentle as a lamb"

F.T.A. 2; G.A.A. 1, 3; Jr. Red Cross 3; F.N.A. 4; Big Show Cost 2; Friendship Club 2; Scrap Book Club 1; Adventures with Business Machines Club 4.

# TIMCO, RONALD

"RED"

"Quite the friendly lad."

Scrabble Club 3.

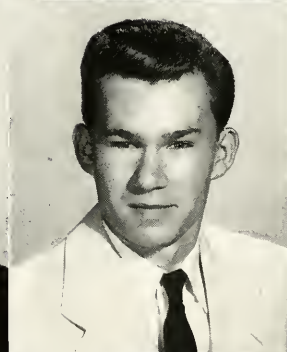

# TOTH, HENRY

"HANK"

"Mild, yet he satisfies"

Music Appreciation 1; Photography Club 2, 4; Pinochle 1.

# TOWN, JUDY

"JUDY"

"Almost as bright as her hair"

G.A.A. 1, 2, 3, 4; Megaphone Club 1, 3; J. V. Cheerleader 2; Big Show Cost 2; Choir 1, 2; Girl's Glee Club 3; Euclidian Bus. Staff 2, 4; Friendship 2, 3, 4; Vice-Pres. 4; Honor Study Hall 4; Travel Club 3; Creative Writing 4.

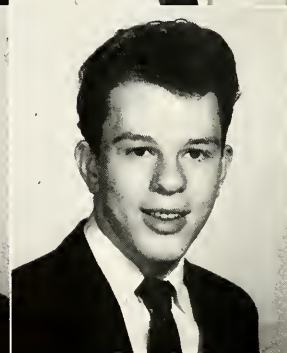

# TOZZI, JOHN

"JOHNNIE"

"Man Alive"

# ULMANN, JOAN

"JOANNIE"

Ninety-nine and forty-four  
one-hundredths percent  
true"

G.A.A. 1, 2, 4; F.N.A. 3;  
Friendship Club 2, 3;  
Fisher 2; Home Nurse Club  
1; Big Sister 1; Scrobble  
Club 3, 4.



# URGELEIT, LEONARD

"LENNY"

"Sporty Smile"

Football 1, Letterman 1;  
Basketball 1, 2, 3, 4; Letter-  
man 1; Stage Crew 1; Stage  
Craft 1; Ball Room Dancing  
2; Basketball Club 2, 4;  
Pinochle Club 3.

# VACCARIELLO, NICHOLAS

"VACC"

"Work fascinates me— I  
don't sit and look at it for  
hours"

Wrestling 4; Student Coun-  
cil 1; Ad Club 2; Key Club  
4; Concert Band 1, 2, 3, 4;  
Marching Band 1, 2, 3, 4;  
Euclid Bus. Staff 3, 4;  
Pinochle Club 1, 2; Dance  
Club 3; Cribbage 4; Hall  
Guard 4.



# VADAKIN, WILLIAM

"BILL"

"I have no strife to bother  
my life— So I paddle my  
own canoe"

# VAH, RICHARD

"DICK"

"No sinner, no saint, but  
still a devil"

Football 1, 2, 3, 4; Letter-  
man 4; Wrestling 1, 2, 3, 4;  
Letterman 1, 4; Track 2;  
Lettermen's Club 4; Boy's  
Leaders 4; Guidance Coun-  
cil 3; Choir 1; Boy's Gle-  
Club 1; Euclid Bus. Staff  
3, 4; Regent's Hi-Y 4; Hon-  
or Study Hall 4; Dance Club  
1; Golf Club 1; Wrestling  
Club 2; Quarterback Club  
2, 3, 4.

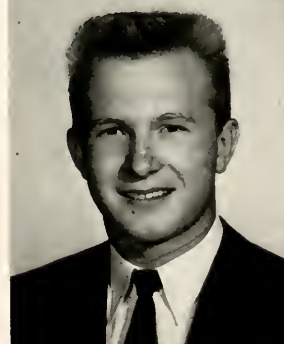

# VALDUGA, ARLENE

"PHEBE"

"Her graceful hands are  
soothing comfort to o  
piano"

Nat'l Honor Society 3, 4;  
F.T.A. 3, 4; World Affairs  
Club 1; G.L.C. 3, 4; G.A.A.  
1, 2, 3, 4; Prom Comm.  
3; Ad Club 3, 4; All School  
Prod. Staff 3; Big Show  
Band 3, 4; Concert Band 3,  
4; Marching Band 3; Pit  
Band 4; Orchestra 1, 2, 3,  
4; Euclid Bus. Staff 4;  
Edit. Staff 2; Friendship  
Club 2, 3, 4; Pres. Exec.  
Board 4; Honor Study Hall  
Monitor 3, 4; Service and  
Social Club 1; Student  
Faculty Comm. 4.

# VALENTI, ALBERT

"AL"

"Speedy Valenti and his  
crazy cats"

Class Cabinet 2, 3; Guidance  
Council 2, 3; All School  
Play Cast 2; Spring Play  
Cast 2; Big Show Cast 3,  
4; Dance Club 3, Pres. 3;  
Card Club 2; Big Show  
Prod. Staff 4.



# WAKELEE, JUDITH

"JUDY"

"I can't help it, I'm just o  
genius"

N.F.L. 4; Nat'l Honor So-  
ciety 3, 4; Bookstore 4; All  
School Play Cast 4; Prod.  
Staff 2, 3; Play Night Proa  
Staff 2, 3, 4; Spring Play  
Prod. Staff 2, 3, 4; Euclid-  
ian Bus. Staff 2, 3, 4; Treas.  
3; Survey Edit. Staff 2, 3,  
4; Copy Editor 4; Eucuyo  
2, 3, 4; Friendship Club 2,  
3, 4; Thespians 3, 4; Pub-  
lications Club 2, 3, 4; Vice-  
Pres. 3; Dramatics Club 1.



**WALDMAN, GAIL****"WORDS"****"Inspiration and genius—  
one and the same thing"**

N.F.L. 2, 3, 4, Sec. 3, Pres.  
4; Nat'l Honor Society 3,  
4; Nat'l Quill and Scroll 3,  
4; World Affairs Club 3,  
4; Vice-Pres. 4; P. A. Club  
2, 3, 4; Announcer; All  
School Play 2, 3, 4; Director  
4; Cast 3, Prod. Staff 2, 3,  
4; Spring Play Prod. Staff  
2, 3, 4; Survey Edit. Staff  
3, 4; Feature Editor 4;  
Friendship Club 2, 3, 4;  
Honor Study Hall 3, 4;  
Thespians 3, 4.

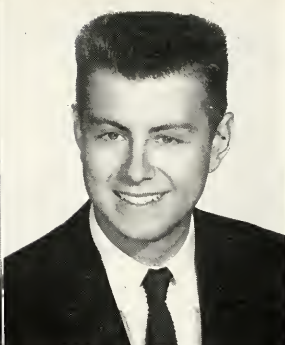
**WALL, RAYMOND****"RAY"****"This Wall is ever sturdy  
and capable"**

Track 1; Tennis 2, 3; Prom  
Comm. 3; Student Council  
4; Key Club 3, 4; All School  
Play Cast 2; Survey Busi-  
ness Staff 3, 4; Advertising  
Manager 4; Eucuya 4;  
Scandal Sheet Editor 4; Hi-Y  
2, 3, 4; Vice Pres. 3, Sec.  
4; Honor Study Hall 4;  
Publications Club 4; Auto-  
matives Club 2.

**WALTERS, WILLIAM****"BILL"****"A lot of friends he has  
made because of  
cheerfulness displayed"**

Football 1, 2, 3, 4; Letter-  
man 3, 4; Track 1, 2, 3, 4;  
Lettermen's Club 3, 4; Choir  
4; Madrigals 4; Honor Study  
Hall 3; Quarterback Club  
2, 3, 4; Track Club 3, 4.

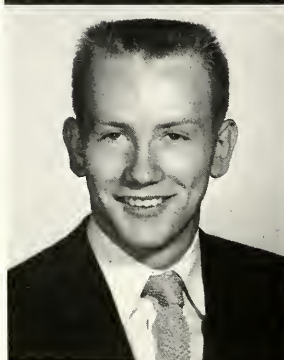
**WALTON, BRIAN****"LIMEY"****"I say, anybody for a  
spot of tea?"**

All School Play Cast 4; Big  
Show Cast 2, 3, 4; Choir  
1, 2, 3, 4; Madrigals 4;  
Orchestra 2; Music Ap-  
preciation 1, 2, 3; Drawing  
and Painting Club 4.

**WARD, RICHARD****"RICK"****"He's 'Rich' in friends"**

Football 3, 4; Letterman 3,  
4; Lettermen's Club 3, 4;  
Honor Study Hall 4; Quart-  
erback Club 3, 4; Pinocle  
3; Automotives 1, 2.

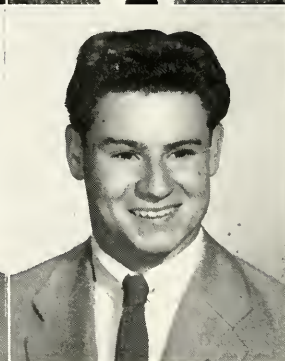
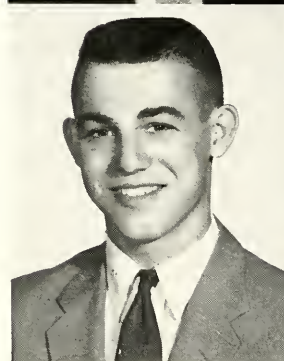
**WATERWASH, JAMES****"JIM"****"You may think that Jim  
is quiet; watch out, though,  
he's a riot"**

Track 1, 2, 3, 4; P. A.  
Technicians 1; Key Club 3,  
4; Hi-Y 2; Honor Study  
Hall 3, 4; Track Club 2;  
Gymnastics Club 4; Flash  
Cards 4.

**WATKINS, JERRY****"JERRY"****"A penny saved is a penny  
earned"**

Stage Crew 1, 2, 3, 4; All  
School Play Prod. Staff 4;  
Big Show Prod. Staff 3;  
Choir 1; Honor Study Hall  
3, 4; Model Club 1; Charm  
Club 2; Travel Club 4.

**WAWRZYNIAK, JAMES****"WAWRZ"****"Tall, tailored, and poised"**

Nat'l Honor Society 3, 4;  
Nat'l Athletic Scholastic So-  
ciety 3, 4; Football 3,  
Lettermen's Club 3, 4;  
Student Council 3, 4; Vice  
Pres. 4; P. A. Announcer  
3; All School Play Stage  
Director 4; Euclidian Edit.  
Staff 4; Ass't Mounting  
Editor 4; Hi-Y 2, 3, 4, Sec.  
3; Dance Club 2; College  
Reading Club 4; Officials  
Club 3.

# WEISS, RICHARD

"WEASLE"

"A real 'Wise' guy"

Chess Club 2, 3; Pinocle Club 4.



# WERLEY, RICHARD

"RICH"

"No coward's soul is mine"

Boy's Leaders 1; Big Show Cast 2, 3, 4; Prod. Staff 3, 4; Concert Band 1; Choir 2, 3, 4; Madrigals 2, 3, 4; Euclidian Bus. Staff 2, 3, 4; Dance Club 1, 2; Canasta Club 3.

# WERTENBERGER, ORLOW

"WERT"

"Mighty, Mighty Man"

Student-Faculty Comm. 4; Football 1, 2, 3, 4; Letterman 1, 3, 4; Wrestling 1, 2, 3, 4; Letterman 1, 3, 4; Baseball 1, 2, 3, 4; Letterman 1, 3, 4; Track 1; Letterman's Club 3, 4; Boy's Leaders 1; Class Vice Pres. 2; Class Cabinet 3; Prom Comm. 1, 3, 4; Student Council 3; Jr. Red Cross 2; Big Show Cast 2, 3, 4; Madrigals 4; Survey Bus. Staff 2, 3; Hi-Y 2, 3, 4; Pres. 2; Vice Pres. 3; Treas. 4; Choir 1, 2, 3, 4; Treas. 3, 4; Choir Council 3, 4; Boy's Glee Club 2, 3, 4; Dance Club 1; Quarterback Club 2, 3, 4; Wrestling Club 2, 3, 4; Baseball Club 1, 2, 3, 4.

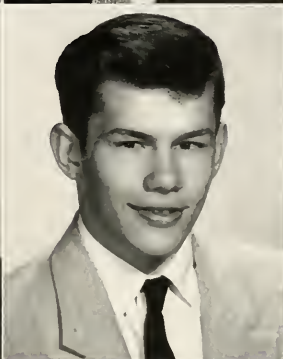

# WEST, KENNETH

"KEN"

"The west is so full of fun—and so is our Ken"

# WHISLER, JILL

"JILL"

"Cute is she, nice company"

Entered Euclid in her Junior year. Senior Cabinet 4.



# WIGHT, THOMAS

"TOM"

"Character and wit—For leadership he's fit"

Natl Quill and Scroll 4; Nat'l Honor Society 3, 4; Nat'l Athletic Society 3, 4; Football 1, 2, 3, 4; Letterman 1, 3, 4; Basketball 1; Baseball 1, 2, 3, 4; Letterman 1; Lettermen's Club 3, 4; Boy's Leaders Club 1; Student-Faculty Comm. 3, 4; Class Cabinet 3, 4; Guidance Comm. 4; Prom Comm. 2, 3, 4; Student Council 2, 3; Jr. Red Cross 2; Lord's Hi-Y 2, 3, 4; Chaplain 2, 3, 4; Dance Club 1; Biology Club 2; Quarterback Club 3, 4; Chess Club 4; Big Show 2, 4; Concert Band 1, 2, 3, 4; Marching Band 2; Pitt Band 4; Euclidian Bus. Staff 3, 4; Bus. Manager 4.

# WILLIAMS, GAIL

"GAIL"

"A sweet smile is always in style"



# WILLIAMS, JOHN

"ROOKIE"

"Oh Johnnie, how you can love"

Football 1, 2, 3; Letterman 2, 3; Basketball 1, 2; Baseball 1, 2; Lettermen's Club 2, 3; Senior Cabinet 4; Stage Crew 4; Lord's Hi-Y 2, 3, 4; Honor Study Hall 2; Quarterback Club 2, 3; Cribbage Club 4; Dance Club 1.

**WILLIAMS, PATRICIA****"WILLIE"****"Happy-go-lucky"**

G.L.C. 4; G.A.A. 3, 4, Advisory Board 4; Megaphone Club 2, 3, 4, Cheerleader 1, 2, 3; F.N.A. 4; Prom Comm 3; Euclidian Bus. Staff 4; Friendship 3, 4; Honor Study Hall 3.

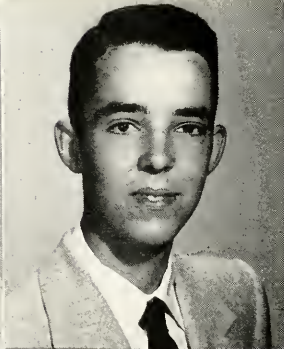
**WISE, JAMES****"JIM"****"A 'wise' man goes far"**

F.T.A. 4; Movie Club 1, 2, 3, 4; Pres. 4; Model Club 1; Photography Club 2; Travel Club 3; Jr. Motion Picture Council 4.

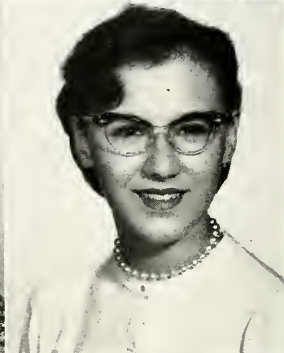
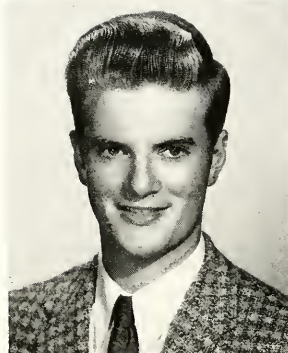
**WITTINE, MATTHEW****"MATT"****"Beware the fury of a patient man"****WOLANSKI, SUSAN****"SUE"****"Sweet Sue, just you"**

G.A.A. 1, 2, 3; Majorette Club 3, 4; Majorette 4; Megaphone Club 3; Big Show Cast 2, 4; Friendship Club 2, 3; Pony Chorus 4; Scrap Book 1.

**WOLF, CAROL****"WOLFIE"****"A kindly grace, A pleasant face"**

G.A.A. 1, 2, 3; All School Play Prod. Staff 3, 4; Play Night; Spring Play 3, 4; Friendship Club 2, 3, 4; Travel Club 2; Charm Club 4; Service Club 1.

**WOLF, FRANCES****"FRANCES"****"Friendliness is one of her virtues"**

Entered Euclid in her Junior year  
F.N.A. 4; Clinic Sec. 4; Honor Study Hall 3; Friendship Club 4; Painting and Drawing Club 3; Knitting Club 4.

**WOTAWA, MARY ANN****"MARY"****"A kindly grace, A friendly face"**

F.T.A. 4; World Affair's Club 3, 4; G.A.A. 3, 4; F.N.A. 4; Girls' Glee Club 1; Cadet Choir 4; Friendship 3, 4; Honor Study Hall 3; Chess 1.

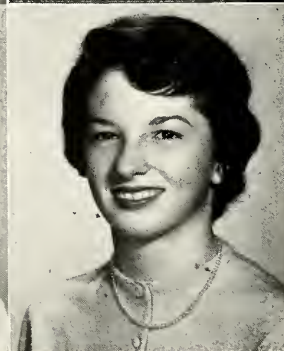
**WRIGHT, CYNTHIA****"CINDY"****"Just neat and sweet"**

G.L.C. 1; G.A.A. 1, 2, 3, 4; Guidance Council 4; Student Council 4; Stage Crew 2; Bookstore 1; Concert Band 1; Euclidian Bus. Staff 3; Edit. Staff 2; Friendship Club 2, 3, 4; Honor Study Hall 3, 4; Drawing and Painting Club 2; Archery Club 3; College Reading Club 4; Home Arts Club 1, Pres. 1.



# YAGER, MILDRED

"MILLIE"

"That's our Millie"

Nat'l Honor Society 3, 4; F.T.A. 2, 3, 4, Pres. 4; Exec. Board 3, 4; Class Cabinet 3, 4; Prom Comm. 3, 4; Student Council 1; G.A.A. 3, 4; All School Play Prod. Staff 2, 3; Play Night Prod. Staff 3; Concert Band 1; Survey Edit. Staff 2, 3, 4; Clubs Editor 4; Honor Study Hall; Choir 1, 2; Recreation Club 1; Browning Club 2; College Reading Club 3.



# YATSKO, JACK

"JACK"

"Hail, hail, the gong's all here"

Cross Country 3; Model Club 1; Dance Club; Chess Club 1, 2; Art Club; Journalism Club 1.



# YOCKEY, PATRICIA

"PAT"

"I've got a date with rhythm"

Student Council 4; Stage Crew 2, 3; Big Show Cast 2, 3, 4; Choir 1, 2; Ball Room Dancing Club 1; Pony Chorus 2, 3, 4.

# YOPKO, MICHAEL

"MIKE"

"Sometimes I'm happy, Sometimes I'm gay"

N.F.L. 3, 4; Basketball 1; Bookstore 3; Boy's Glee Club 3; Euclidian Bus. Staff 3; Platter Fans 1; Automotives Club 2; Painting and Drawing Club 3; Singing for Fun 4.

# ZAHLER, WILLIAM

"BUZZY"

"Always leave 'em laughing"

Nat'l Quill and Scroll 3, 4; Nat'l Honor Society 4; Tennis 3, 4; Letterman 3; Prom Comm. 1, 3, 4; Jr. Red Cross 2; Key Club 3, 4; International Delegate 3; All School Play Cast 2; Big Show Cast 2, 3, 4, Pres. 4; Vice Pres. 3; Choir 1, 2, 3, 4; Euclidian Bus. Staff 3; Advertising Manager 3; Survey Edit. Staff 4; Cartoonist 4; Lord's Hi-Y 3, 4, Treas. 3, Pres. 4; Dance Club 1.



# ZANGHI, MARY

"ZINGIE"

"A peppy and energetic one, She lives to have fun"

N.F.L. 2, 3; F.T.A. 2, 3; G.L.C. 3, 4; G.A.A. 2, 3, 4; Megaphone Club 2; All School Play Cast 2; Producer 2; Play Night Cast 3; Spring Play Cast 3; Big Show Cast 3; Dance Club 1; Hall Guard 3; Choir 1; Thespians 3, 4; Friendship Club 2, 3, 4; Survey Edit. Staff 3.

# ZANYK, JOHN

"SKIP"

"And the band marches on"

Boy's Leaders Club 1; Movie Club 1; Stage Crew 1; P. A. Club 1; Big Show 2, 3, 4; Concert Band 1, 2, 3, 4; Marching Band 2, 3, 4; Pit Band 2, 3, 4; Tumbling Club 1; Canasta Club 2; Ballroom Dancing Club 3; Singing for Fun 4.



# ZEIGLER, PATRICIA

"PAT"

"Quiet at times, but full of spark"

F.T.A. 3, 4; G.A.A. 1, 2, 3, 4; Prom Comm. 3; Student Council 2; Megaphone Club 1; All School Play, 3, 4; Play Night 3, 4; Spring Play 3, 4; Big Show 2, 3; Nat'l Honor Society 4; Choir 1, 2; Girls Glee Club 3; Survey Edit. Staff 4; Eucuyo Essay Editor 4; Friendship 2, 3, 4; Usher 2, 3, 4; Honor Study Hall 3, 4; Thespians 4; Scrapbook Club 2.

**ZINGALES, SAM**

"SAM"

"Occupation is the road  
to enjoyment"

Boys' Leaders Club 1;  
Movie Club 1, 2, 3; Stage  
Crew 1; P.A. Club 1; Key  
Club 2, 3; Concert Band 2,  
3, 4; Board of Directors 3,  
4; Pit Band 3, 4; Dance  
Club 1; Ball Room Dancing  
Club 2; Singing for Fun 4.



**ZOUL, JANICE**

"JAN"

"To be just and kind and  
wise, there solid self-en-  
joyment lies"

G.A.A. 1, 2; F.N.A. 2, 3;  
Friendship Club 2, 3; Usher  
2; Canasta Club 1; Home  
Nursing Club 2; Dance Club  
3; Service Club 4.

NOT PICTURED

**FLECK, WALTER**

"WALTER"

"Silent and shy, Walter's  
really quite a guy"

**JAWORSKE, THOMAS**

"TOM"

"Indispensible to the  
Stage Crew"

Stage Crew 4; All School  
Play, Spring Play, Play  
Night Prod. Staff 2, 3;  
Honor Study Hall 3; Thes-  
pians 4; Wrestling Club 2;  
Pinocchio Club 3; Dance  
Club 4.

**KREBS, ELLEN**

"ELLEN"

"Slowness Is Sureness"

**HALE, ROBERT C.**

"R. C."

"Solitary"

**KERNAN, DIANE**

"DIANE"

"Oh Beauty"

**SHUBER, LOUIS**

"LOUIS"

"Why aren't you all as  
happy as me"





# Underclassmen

Underclassmen have helped develop the spirit and traditions at Euclid. When they entered as Sophomores they were frightened individuals without a sense of belonging. For two years they were to work together to develop a class spirit and loyalty to the school. Their Junior Varsity football team became Co-Champs of the L. E. L. and their assemblies provided entertainment for all. Scholastically and in service, the juniors and sophomores have done their share of the job of keeping Euclid tops. As upperclassmen next year, they will be expected to maintain the same high standards.







**JUNIOR CLASS OFFICERS**

L. Relyea, Secretary; D. Koss, Vice President; J. Parker, Treasurer; R. Schneider, President

## Class of 1958

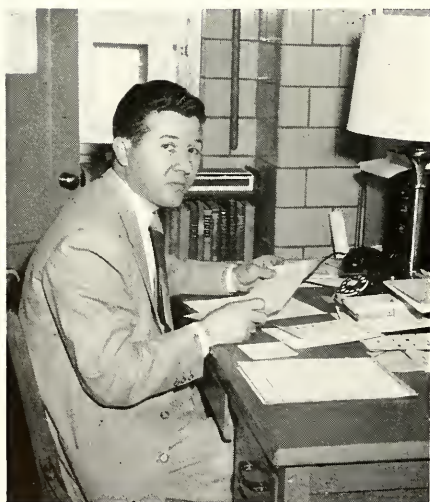

**BOYS COUNSELOR**

Frank Troglia



**GIRLS COUNSELOR**

Mrs. Helen Stewart





### JUNIOR CABINET

Row 1: L. Davis, M. Larkin, B. Harris, H. Schiemann, L. Burger, N. Pokorny.  
 Row 2: B. Manrice, J. Parker, D. Koss, L. Relyea, R. Schneider, H. Moles.  
 Row 3: J. Smith, J. Hult, A. Youngberg, F. Syracuse, J. Yanchar, L. Stevens.



### JUNIOR GUIDANCE COUNCIL

Row 1: M. Larkin, L. Relyea, M. Thompson, B. Monroe, D. Koss.  
 Row 2: J. Smith, B. Harris, L. Burger, L. Davis, H. Moles, L. Davis.  
 Row 3: J. Yanchar, J. Parker, J. Hult, A. Youngberg.

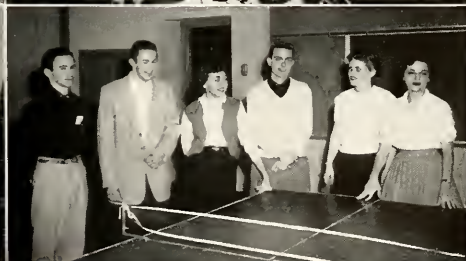

### HOMEROOM 103

Top Left: J. Friedman, G. Anson, I. Anderson, P. Millner, B. Bailey, M. Baurer, L. Banning, L. Abrahams.  
 Bottom Left: L. Ankuda, J. Kilda, B. Cabi, B. Benson, D. Beyer, J. Barnes, G. Bagocius, D. Barts.

Top Right: D. Andrews, E. Abrahams, S. Montgomery, J. Barnes, G. Bisthold, R. Beal, F. Andraltas.  
 Bottom Right: G. Cach, G. Allar, N. Beeke, J. Kogoy, D. Allsopp, J. Battung.



#### HOMEROOM 105

Top Left: F. Bosich, N. Comm, B. Baker, G. Adamick, F. Breen,  
B. Brockbrader, M. Blackburn, L. Warholc.  
Top Right: T. Bills, M. Brown, D. Bloom, J. Buchar, C. Braden,  
P. Binder, H. Berlo.  
Bottom Left: R. Chicone, J. Yanchor, E. Bolvoce, D. Francis,  
B. Bolan, B. Fiorieth, C. Buss.



#### HOMEROOM 106

Bottom Left: W. Cox, M. Colantonio, F. Cesnik, H. Konte, F.  
Cirino, N. Carroccio, R. Carpenter.  
Top Left: V. Colombi, P. Noble, D. D'Amico, C. Cerney, E.  
Campano, D. Davis, N. Costello, A. Weinstein.  
Bottom Right: N. Carney, B. Carlton, F. Cucek, D. Cavell, D.  
Buchta, R. Brown, S. Brown.

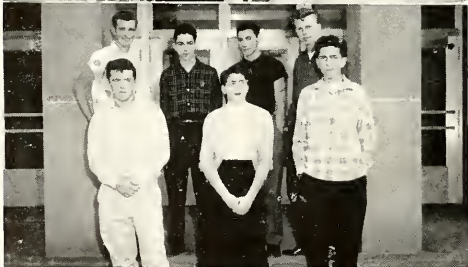



#### HOMEROOM 107

Top Left: D. Kordic, J. Duffy, W. Duffy, B. Demshar, N. Elliot, C. Ettleberg, B. Drotos.  
Bottom Left: R. Dey, C. Ettleberg, N. Elliot, N. Delmore, A. Dittiro, G. Duly.

Top Right: L. Davis, D. Dietz, D. Clink, V. McDowell, M. Dunn, D. Daicy, V. Davis, D. Delavie.  
Bottom Right: J. Derbaum, C. Dennis, L. Crone, J. Duffy, J. Fellows, B. Cook, G. McKee, O. Dissantis.

#### HOMEROOM 108

Bottom Left: J. Hudic, H. Smicklas, F. Kish, B. Blackstone, R. Hammerick, A. Hanes, G. Gordon, P. LaBont, F. Bingham.  
Top Right: B. Henfling, A. Haya, P. Boehmer, F. Katto, D. Gray, D. Greene, J. Greaves, D. Hedges, N. Holmes, J. Her-rich.  
Bottom Right: C. Haas, B. Harris, B. Hamilton, J. Handy, K. Boyd, P. Gible, F. Gible, G. Giordano, R. Gravell.







#### HOMEROOM 110

Top Left: G. Folk, J. Focht, M. Felice, E. Foerste, L. Gabowitz, K. Fletcher, A. Gessic, J. Ford.  
Bottom Left: W. Gueskie, P. Flaesgarten, S. Galoba, F. Fantine.

Top Right: B. Meier, P. Gregory, B. Monroe, L. Gorslene, R. Gauch, L. Rafferty, D. Fuller, B. Friedman.  
Bottom Right: H. Fine, J. Golob, J. Golob, J. Geyer, J. Glenssek, P. Faber, F. Fende, F. Chestnut.

#### HOMEROOM 120

Top Left: A. Tiedman, B. Tolar, D. Thompson, W. Thomas, N. Vidmar, L. Tyjeski, D. Tucher, M. Teckovic.  
Bottom Left: F. Valduga, M. Tolar, J. Yesenko, W. Corlett, R. Tilly, B. Tweed, W. Thomas, J. Vatty, M. Toll.

Top Right: M. Thompson, C. Turk, C. Thomas, B. Stojetz, N. Trudeau, G. Collins, D. Thromberenc, B. Cinko, G. Wolloce, T. Cyrocuse.  
Bottom Right: K. Tropiano, D. Vodaken, R. Twitchell, M. Turk, K. Toth, R. Valenti, C. Turner, E. Vonhoff, J. Turk, V. Walker.

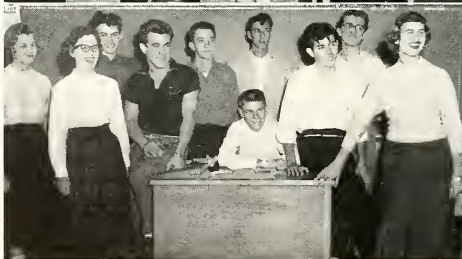

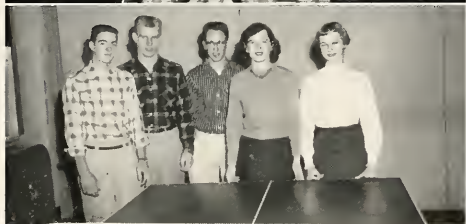

#### HOMEROOM 204

Top Left: J. Hult, J. Jones, C. James, C. Jeron, K. Kish, H. Hill, P. Jerebec, H. Jonke.  
Bottom Left: D. Hill, L. Johassen, K. Kessler, D. King, A. Johnson.

Top Right: B. Hoernig, S. Kerzic, C. Jarc, A. Ivancic, C. Kocher, M. Jordan, E. Shearer.  
Bottom Right: T. Heinz, B. Koester, B. Patrycy, W. Hawke, J. Hoppert, R. Heinz, B. Katanik, B. Rich.

#### HOMEROOM 207

Bottom Right: J. Kaehler, J. Leduc, S. Levey, C. Kranz, W. Gieson, S. Lindquist, M. Keyes, C. Laubler, R. Knack, K. Krecic, M. Larkin, J. LaTour.  
Bottom Left: D. Koss, S. Castro Vinci, B. Lonning, M. McBrown, J. Lucas, D. Lindstrom, H. King, S. Jones.  
Top Right: L. Luikart, C. Schmitz, C. Kozel, R. Fischietto, R. Kocprnak, D. Kuhor, L. Korzunowski, M. Lang, L. Konyha, B. Lang, J. Kuchto.







#### HOMEROOM 209

Top Left: H. McKnight, R. Leland, K. McIntyre, C. Mossie, C. Kelly, J. Dresser, B. Malone.  
 Top Right: C. Leber, R. Kennedy, L. Levitt, V. Mochete, M. McPherson, L. Belovich, C. Manney, C. LaPresti.  
 Bottom Left: G. Mathson, K. McPeck, M. Montwell, A. Macarol, H. Leininger, D. Labdell, R. Lokar, J. McKibben, D. Lee, P. Marolt.



#### HOMEROOM 214

Top Left: A. Zoyatz, D. Zackel, W. Wallace, R. Yane, K. Zinner, B. Wanderslaben, D. Westbrook, M. Yates, M. Wise.  
 Top Right: L. Zibert, N. Wood, I. Ziegler, D. Witzke, L. Gainer, D. Fuller, J. Zagac, N. Wilberschied, D. Woerner, J. Woschura, C. Welcheck.  
 Bottom Left: L. Zupancic, J. Znidarsic, J. Weber, I. Walff, D. Zak, J. Vigh, A. Zimmerman, J. Yanchor.





#### HOMEROOM 308

Top Left: J. Norsic, G. Logan, J. Kovach, L. McLaughlin, M. Mervor, R. Milan, T. Moore, D. Mehls, R. Mach, R. McLeod.  
Bottom Left: C. Misich, J. Oneacre, B. Makar, C. Milligan, B. Mijacek, P. Miles, S. Misterif, M. Nash.

Top Right: V. Milinoch, S. Allbery, J. Mulhall, H. Morgon, H. Moles, L. Gedgoudes, B. Missner, C. Miller.  
Bottom Right: B. Murphy, G. Neuman, L. Kendig, W. Miller, C. Morris, D. Mattis, W. Mitchell, W. Nelson.

#### HOMEROOM 309

Top Right: G. Nieman, J. Potocer, J. Popes, S. Paul, J. Altenwig, B. Paik, T. Payerchin.  
Bottom Left: R. Ozmun, B. Powell, K. Oyler, G. Pormentor, E. Polcic, N. Glau.  
Bottom Right: M. Pesec, P. Morolt, H. Prebeysek, P. Perme, N. Pokorny, B. Ostkar, C. Palmer, J. Nowocek.





#### HOMEROOM 310

Top Left: J. Posquale, D. Potter, L. Relyea, J. Ferziole, A. Wissar, A. Primo, M. Stosenko, P. Schoeter, R. Reed.

Bottom Right: J. Parker, M. Koehn, J. Ryncourt, J. Ryder, R. Ryba, N. Ryder, D. Picciotti, B. Pierret, L. Evancic.



#### HOMEROOM 312

Top Left: M. Shirk, P. Hangash, G. Sari, B. Richards, K. Rose, R. Reeves, J. Rogosch, M. Simcik.  
Bottom Left: M. McGwaters, M. Patrick, M. Sedusky, H. Schoreman, G. Siat, D. Roberts, R. Rinehort, D. Rinehort.

Top Right: P. Shunkwiter, J. Shack, M. Shehien, J. McGovern, R. Rohricht, R. Ricksecker, J. Rose.  
Bottom Right: C. Shirk, M. Schultz, S. Schmidt, D. Shonk, R. Ribbie, B. Richards.



# HOMEROOM 315



J. Wheeler, J. Sims, R. Stamm, C. Gromberg, A. Simlow,  
J. Legerski, T. Sivia.



R. Sojovec, M. Smith, B. Swortzwelder, M. Smegelski, M. Tuc-  
ceri, E. Skadlar, A. Smith.

# HOMEROOM 318

Top Left: T. Roberts, D. Stillinger, S. Montgomery, R. Speel,  
C. Taylor, C. Thomas.  
Bottom Left: T. Serro, J. Strnad, J. Baltrus, P. Strunk, A. Sis-  
ton, D. Stamberger, J. Spaur.

Top Right: B. Sumner, M. Terrell, J. Smith, C. Hunter, A.  
Torantino, D. Shackelford.  
Bottom Right: L. Smith, J. Thomas, C. Straub, J. Dudley, E.  
Zecari, B. Delventhal, C. Telling, L. Stevens.





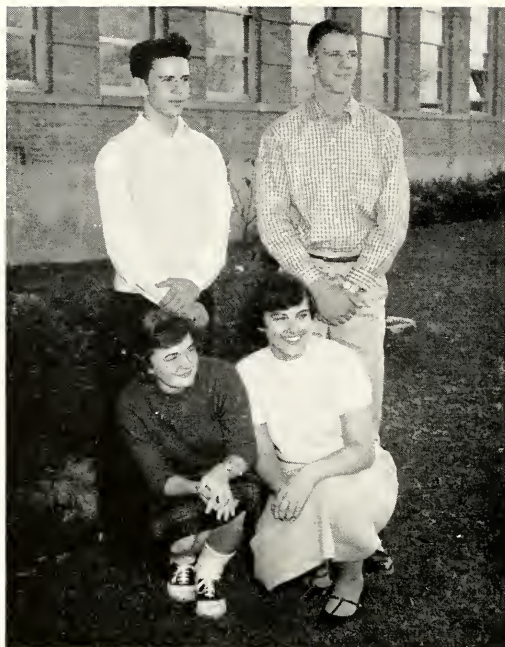

#### **SOPHOMORE CLASS OFFICERS**

N. Beran, Secretary; L. Judice, Treasurer; J. Becker, Vice-President;  
K. Smith, President.

## **Class of 1959**

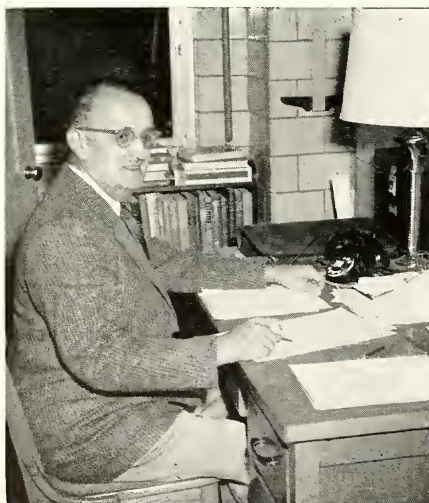

#### **BOYS COUNSELOR**

John Pahto



#### **GIRLS COUNSELOR**

Miss Edith Lemon



#### HOMEROOM 104

First Row: T. Bolagh, L. Bank, L. Anderson, J. Oxford, D. Antonacci, G. Albertone, N. Knapp, J. Baltus.  
 Second Row: B. Alves, J. Antonick, T. Bauer, B. Bazich, C. Barnes, S. Balt, N. Armstrong.  
 Third Row: G. Lucas, J. Ambrose, R. Baker, J. August, J. Barnes, S. Anderson, J. Becker, B. Balboze.  
 Fourth Row: C. Alberry, D. Bagley, B. Alex, C. Heintz, N. McKnight, M. Barcalow, D. Atran.  
 Fifth Row: G. Beale, G. Ayala, J. Austin, R. Apolski, J. Bell, G. Baxter, M. Bell.

#### HOMEROOM 116

First Row: S. Cameron, J. Dudas, J. Betts, J. Brundic, M. Boyle, C. Boehmer.  
 Second Row: J. Battaglia, N. Burrough, K. Beutell, J. Buckholz, A. Freed, M. Cabala.  
 Third Row: L. Bartholomew, P. Brady, P. Brilvic, M. Bernstein, R. Bernstein, N. Luckay.  
 Fourth Row: G. Bahn, J. Brazalavies, L. Besednik, N. Berger, J. Bowers, K. Berus, D. Bisbee.





#### HOMEROOM 118

First Row: P. Clemence, D. Wilson, L. Castravinci, C. Carpenter, M. Clevenger, D. Carleton, S. Clark, B. Colt.  
 Second Row: S. Caroll, J. Cipollo, B. Clarke, P. Coddington, C. Boltus, M. Cohen, C. Colonna, R. Corlson.  
 Third Row: D. Chinchar, N. Chorske, D. Carpenter, D. Chinchar, J. Chinchor, W. Burlingham, R. Budas, R. Byrns.  
 Fourth Row: C. Clemens, G. Clark, B. Chilcote, J. Chiarelli, D. Chandler, K. Clark, B. Slabeck, D. Carter.

#### HOMEROOM 125

First Row: J. Colemon, M. Contenzo, M. DeSantis, J. Danna, C. Conner, E. Santis, D. Dombrowski, M. Daltan.  
 Second Row: C. Delgado, A. Crane, M. Dawes, C. Crum, L. Domin, G. David, K. Crobaugh.  
 Third Row: D. Corrao, T. Crawford, L. Cook, K. Davis, R. Coy, B. Dailly.







#### HOMEROOM 127

Row 1: R. Eversy, B. Evans, A. Eckert, M. Terrero, P. Esposito, A. Erickson, S. Erickson, M. Foerse, J. Dorn.  
 Row 2: G. Eisen, J. Doejack, D. Praglic, R. Deister, B. Delly, D. Dulch, R. Doyle, D. Douglas.

#### HOMEROOM 206

Row 1: J. Fisher, C. Fouser, J. Fisher, C. Fuls.  
 Row 2: S. Finley, S. Forker, B. Franklin, N. Fay.  
 Row 3: J. Evert, J. Fellows, J. Eisen, S. Driv.  
 Row 4: D. Drake, R. Rosen, R. Drenser, R. Eckerman, D. Deborak.





#### HOMEROOM 208

Row 1: M. Grimm, B. Haffey, J. Gnidovec, F. Greenway, K. Grant, G. Hattendorf, J. Gerzeny.  
 Row 2: S. Gibbs, C. Guth, L. Grunert, C. Harris, R. Gezannic, J. Gordon, M. Gerdance, D. Fifort.  
 Row 3: D. Galloway, J. Fisher, D. Freeman, R. Folk, T. Gildane, T. French, B. Goble.  
 Row 4: B. Ffalt, L. Htrfrfd, J. Fine, K. Gibbs, E. Ferko, D. Gedorf, D. Fike.

#### HOMEROOM 215

Row 1: M. lafelice, J. Herold, D. Ingram, K. Horrocks, A. Huusare, M. Hirko, D. Hess.  
 Row 2: J. Holzmer, F. Fivecoat, M. Jack, D. Hitty, B. Hodgson, J. Southworth, M. Southworth.  
 Row 3: J. Hayes, W. Grisard, L. Hammel, J. Goldlust, W. Hamner, C. Hart.  
 Row 4: R. Goss, R. Grugel, R. Hallack, R. Grum, B. Gorse, J. Grant.





#### HOMEROOM 218

First Row: R. Jones, C. Sosa, J. Goellner, J. Phillips, J. Koeth, J. Klosky, L. Judice, J. Kastelic.  
 Second Row: J. Heasley, F. Kowatz, E. Knoch, B. Kinter, J. Kouach, S. Kovach, R. Kapferer, M. Horwitz.  
 Third Row: P. Jahn, R. Highland, L. Karlin, M. Kleinhenz, B. Klann, R. Kosanic, L. Kimen.  
 Fourth Row: R. James, D. Hunter, D. Jombor, H. Johnson, M. Hadnik, M. Johnson.

#### HOMEROOM 301

First Row: G. Krupitzer, L. Krosney, B. Legy, A. M. Levy, C. Kubala, M. Lachny.  
 Second Row: B. Leland, A. Lenese, M. Lee, S. Lausin, S. Lentz, C. Longo.  
 Third Row: R. Kerzic, C. Lawsen, J. Kocjan, R. Paduano, B. Lewin, D. Kellogg, B. Kelso, K. Larkin.  
 Fourth Row: J. Kozak, M. Kocjan, D. Lanser, A. Kuret, T. Lynch, B. Kosman, V. Klug, J. Korosec.

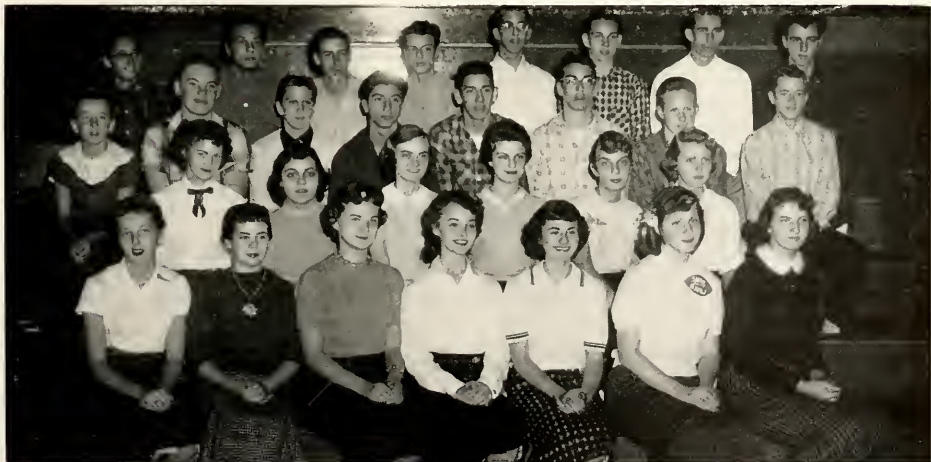





#### HOMEROOM 304

Row 1: L. LaConte, M. Long, J. Muller, D. McNeiley, K. McDougal, P. McDiffitt, B. McGlindy, J. Lindblat.  
 Row 2: D. McKnight, N. Lijh, G. Lilly, L. McCormack, I. McGlin, K. Linty, S. Magorgil.  
 Row 3: B. Mandatt, R. Luberilli, S. Lyons, J. McGorown, L. McGregor, G. McGrey.  
 Row 4: D. McMillar, C. Lindberg, S. McGrob, J. Luss, K. Maccoilain.

#### HOMEROOM 306

Row 1: M. Mulhull, N. Maidern, S. Miller, B. Mulford, W. Millar, R. Fulton, J. Meinse.  
 Row 2: J. Dishoun, R. Nichlos, A. Marsh, R. Mohlar, D. Margo, B. Movse, J. Morris, L. Meadin, G. Mouser, D. Miller.





#### HOMEROOM 316

Row 1: M. Pavelka, C. Papp, K. Overburger, C. Paolletta, P. Muscenti, M. Nowacek, J. Peattie.  
 Row 2: B. Lzynski, L. Nixon, M. Nagode, D. Murphy, K. Osberg, J. Peck, M. Neustedt.  
 Row 3: D. Nehez, B. Ott, R. Otto, B. O'Mara, C. Neylon, S. Morgenstern, B. Murphy, D. Morgan, J. Mayer, A. Mooney.  
 Row 4: B. Nabe, J. Offak, C. Meyers, J. Malle, J. Overstar, J. O'Connar, B. Murphy.

#### CAFETERIA A

Row 1: M. Person, T. Pierce, C. Chinnici, L. Pugliese, S. Peterson, T. Mandasso, B. Pibernik.  
 Row 2: D. Paek, P. Proudfoot, J. Presby, K. Pretnar, C. Perry, K. Raasch, L. Petrich, P. Pruitt.  
 Row 3: B. Phelps, F. Poesse, C. Perkins, J. Pemberton, C. Plesz, B. Plamer, J. Plogamire.  
 Row 4: M. Padobnikar, R. Platan, M. Pillar, J. Pitingola, J. Pisek, J. Perpear, F. Pasquale.





#### CAFETERIA B

First Row: C. Reighord, J. Reitenbach, L. Saks, L. Rouse, M. Ryba, P. Ruzskay, D. Sabata, J. Sandifer, P. Salvatore.  
 Second Row: P. Romisher, C. Wilkins, L. Altenweg, J. Wallen, C. Rapas, J. Reiter, S. Rossoli, S. Redfern.  
 Third Row: J. Riehl, D. Reed, C. Rees, H. Eppich, A. Kuthe, C. Roskoph, B. Rider, W. Rasitana, J. Reed, J. Rentz.  
 Fourth Row: C. Gadberry, R. Renard, J. Pahto, D. Richie, T. Potakar, R. Repasy, E. Ritz, D. Potocar, L. Repasy.

#### CAFETERIA C

First Row: B. Sceranka, H. Schultz, S. Schweizer, D. Santorelli, C. Semlow, S. Seri, J. Schael, F. Schroll.  
 Second Row: P. Shewell, M. Shea, L. Schulz, M. Schneider, K. Schubert, J. Shaughnessy, C. Schroeder.  
 Third Row: D. Smith, S. Sabath, J. Schmelzer, P. Siciliano, K. Smith, J. Salvatore.  
 Fourth Row: J. Shields, K. Smith, R. Schubert, K. Schaenbeck, D. Seiford.







#### CAFETERIA D

First Row: P. Stone, M. Stroeder, M. Smith, J. Surckld, P. Stih, S. Smythe, M. Smiths, A. Sokol, S. Stefanik.  
 Second Row: R. Wilson, S. Stevenson, E. Stillsane, M. Sablesky, S. Slaybaugh, C. Skeya, R. Spies, N. Mueller, J. Stanwyck.  
 Third Row: B. Stetina, S. Stokes, R. Suhar, R. Swisher, B. Tilk, A. Steven, R. Strah, T. Ticchiane.  
 Fourth Row: H. Zorman, B. Svekric, J. Spaandmore, R. Sanal, D. Spencer, A. Testa, R. Soeder, R. Walzer.

#### CAFETERIA E

First Row: J. Turk, D. Szewczyk, P. Tamc, C. Sweeder, J. Tapp, P. Thompson, H. Svrga.  
 Second Row: J. Ward, J. Usalis, C. Tkatch, M. Thompson, A. Telisman, P. Teeter.  
 Third Row: T. Van Diest, J. Campalettii, P. Tvler, T. Webb, D. Verh, J. Vaigl, R. Watson.





**CAFETERIA F**

Row 1: L. Wilkes, B. Will, L. Zaller, J. Wise, D. Dean, A. Wiles, J. Willcox, M. Williams, R. York.  
 Row 2: C. Wohlgemuth, D. Zakel, J. Zevnik, W. Watson, S. Wilson, S. Weaver, D. Weiss, J. Zamen, C. Williams.  
 Row 3: J. Zeigler, A. Wiffine, J. Young, J. Yako, M. Weeks, D. Yurusko, D. Wadelin, P. Werley.  
 Row 4: B. Wolomes, R. A. Wilson, B. Wight, K. Wicks, D. Weiss, C. Yoichner, R. E. Wilson.

## 1956 Memories

The first day of school, Sept. 4, the new teachers, the scared Sophomores, the first assembly . . . the first after game dance, Sept. 7 . . . the first football game we won, Euclid 14 - Canton Lehman 7 . . . the magazine drive, Socrates . . . Mom and Dad's Night, Sept. 28, Euclid's second win . . . Sophomore party, Oct. 3 . . . Homecoming, Oct. 12, no rain, the bonfire, the parade, the victory over Shaker, the dance and the crowning of the queen . . . the Senior party, Oct. 24, their last class party . . . Oct. 26, the Junior party, a good time, class spirit . . . Shaw Night, the football team wins Co-Champ title . . . the bard, majorettes, cheerleaders . . . the Senior assembly . . . Open House, Nov. 15 . . . Cross Country Championship . . . the Junior and Sophomore assemblies, "I Remember Mama," the Fall Play, Nov. 16 and 17 . . . Thanksgiving assemblies, Regents Hi-Y and the Choir . . . the first basketball game . . . the light bulb sale . . . Senior Psychological tests . . . the Panthers of the Week . . . Christmas vacation . . . Student Government Day, Jan. 16 . . . National Honor assembly . . . final exams, the last for the Seniors, the first for the Sophomores . . . the first day of the new semester.





# Organizations

Through the various clubs and organizations at Euclid High, students were offered a chance to earn recognition, become good citizens, develop future goals, and make social contacts. Many friendships were developed in social clubs, and the school and community benefited from the work of the service clubs.



FRIENDSHIP-Hi-Y  
**KARAOKE**  
FORMAL  
FEB. 16 8<sup>30</sup>-12  
KARAOKES  
ONE AND ONLY  
IG T SINGING  
ELVIS SONGS

EUCLID SENIOR HIGH SCHOOL  
THE  
STUDENT COUNCIL  
MEETING  
THURS. FEB. 7  
BASKETBALL  
FRI. EUCLID AT SHAW  
FEB. 11  
NHS MEETS FEB. 11  
FTA IN 210 AT 3:30  
EUCLIDIAN MEETING



# National Honor Society



## OFFICERS

S. Graham, Vice President; M. McCall, Treasurer; A. Hale, President; N. Halderman, Secretary.

The most coveted honor that a high school student can receive is to be selected as a member of the National Honor Society. To be eligible, a student must have an average of eighty-five or better; be in the upper third of his class; and display outstanding traits of character, leadership, and service.

As leaders in our high school, National Honor members helped to continue the spirit through the various organizations in which they participated.



## NATIONAL HONOR MEMBERS

Row 1: J. Sanda, G. Waldman, J. Wakelee, M. McCall, L. Saderberg, J. Magalengo, S. Korencic, M. Yager, G. Brewster, D. Brigger, T. Eddy, A. Valduga.  
Row 2: R. Fasimpaur, N. Petrich, J. Wawrzyniak, T. Wight, A. Flacke, G. Schwarts, T. Gregarc, J. Battung, S. Graham, W. Marshall, C. Neat, M. Priest, N. Halderman.





#### NATIONAL FORENSIC MEMBERS

Row 1: L. Damitor, D. Koss, G. Waldman, J. Sanda, M. Shirk.  
 Row 2: J. Nabbe, A. Tarantino, A. Gessic, B. Talar, B. Majestic, K. McPeck, J. Appleby.  
 Row 3: P. Weiss, D. Biederman, N. Petrich, J. Wakelee, F. Fantini, N. Johnson.

## National Forensic League

One of the foremost organizations is the National Forensic League. Composed of sophomores, juniors, and seniors, members get a chance to participate in such speech activities as debate, original oratory, humorous, dramatic, oratorical declamation, and extemporaneous speaking.

On their many trips throughout the year they showed others how a winning spirit helps to make a winning school.



#### OFFICERS

J. Sanda, Treasurer; G. Waldman, President; D. Koss, Secretary



#### OFFICERS

L. Soderberg, Treasurer; C. Bratush, Secretary; G. Schwartz, Vice President; B. Zohler, President

It is the aim of every high school writer to become a member of the International Quill and Scroll. I. Q. S. recognizes any student who has made a worthy contribution to one of the school publications, is in the upper third of his class scholastically, and has been recommended by an advisor.

Through their work on the Euclidian, Survey, and Eucuyo, members encouraged spirit by informing and uniting students on important issues and events.

## Quill and Scroll



#### QUILL AND SCROLL MEMBERS

Row 1: C. Conrad, L. Soderberg, M. McCall, R. Templin, N. Broos.  
 Row 2: J. Redfern, G. Waldmon, J. Sanda, G. Schwartz, C. Bratush, S. Mock, D. Brigger.  
 Row 3: J. Runa, G. Brewster, D. Holly, B. Katosic, D. Hamilton, B. Perusek, P. Nipple, B. Randall.  
 Row 4: T. Gregorc, B. Chapman, T. Eddy, R. Wall, T. Wight, B. Zahler, J. Wawrzyniak.



#### THESPIAN MEMBERS

Row 1: B. Leybeck, G. Waldman, M. Muraco, E. Mylar.  
 Row 2: C. Bratush, K. McPeck, N. Petrich, J. Wakelee.  
 Row 3: F. Fantini, A. McCormack, N. Eckerman, N. Johnson.

## Thespians

Students who have earned points through participation in dramatic productions are selected as members of Thespians, Euclid's dramatic society. At their monthly meetings, members worked hard learning the different aspects of the theater, later incorporated into their annual assembly.

Thespians, in their second year at Euclid High, were a big factor in the school's increased spirit.



#### OFFICERS

B. Leybeck, N. Petrich, N. Johnson, F. Palm, F. Fantini.





**STUDENT COUNCIL OFFICERS**

T. Gregorc, President; S. Korencic, Secretary; D. Doley, Treasurer; J. Wawrzyniak, Vice President.

Serving as the link between the students and faculty, the Student Council is the most prominent organization and governing body in our school. Representatives from every homeroom meet weekly to discuss the various problems arising in our school.

Hall guards, concessions, assemblies, room secretaries, guides, the recreation room, and the magazine drive are only a few of their services. This year the Student Council worked hard in getting funds for the new "E" room.

## Student Council



**STUDENT COUNCIL MEMBERS**

Row 1: T. Kramer, S. Galaba, L. Soderberg, J. Buchar, D. Doley, T. Gregorc, J. Wawrzyniak, S. Korencic, S. Mock, B. Lace, G. Donahue.  
 Row 2: A. Hale, J. Sims, B. Alex, N. Beran, S. Altnik, D. Mika, A. Gessic, P. Doyle, E. Eckert, L. Lampe, A. Flocke, C. Haas, J. Kaeth, M. Perlick, B. Cramer.  
 Row 3: N. Link, F. Schroll, K. Harrocks, B. Smith, B. Messner, D. Lee, N. Petrich, S. Dritz, D. Zakel, B. Gobel, N. Clarske.  
 Row 4: J. Plaggemier, A. Braden, B. Schriener, C. Tkatch, J. Latour, K. Kish, W. Rositano, G. McCracken, B. Stojetz, R. Reeves, J. Nowacek.  
 Row 5: T. Eddy, B. Gerland, D. Johnson, B. Pierett, H. Berlo, T. Opdahl, R. Wall, J. Moyer, W. Marshall, A. Sistine, G. Nowacek, R. Chapman.



### HALL GUARDS

Row 1: N. Browning, J. Battung, K. Oyler, N. Link, R. Heines, E. Rost, B. Gerland, F. Federico, D. Seaman.  
 ↓ Row 2: B. Bolen, S. Paul, N. Trudeau, J. Sims, S. Galaba, A. Johnson, D. Barnes, R. Hunston, N. Vaccariello



↑ Row 3: V. Davis, J. Kraft, J. Phelps, G. Rose, A. Weinstein, H. Baginski, A. Hale, S. Sak.  
 Row 4: J. Redfern, P. Samida, J. Battung, N. Petrich, C. Neat, T. Knach, H. Contenzo, L. Rafferty.



### ← EXECUTIVE BOARD

Row 1: S. Korencic, L. Saderberg, S. Mock, B. Lace.  
 Row 2: T. Gregorc, J. Buchar, S. Golaba, A. Hale.  
 Row 3: B. Cramer, T. Kramer, J. Wawrzyniak, G. Donohue.



### ↑ ROOM SECRETARIES

Row 1: N. Neill, B. Stone, P. Murocco, B. Lace, S. Mock.  
 Row 2: J. Baker, B. Gerland, G. McCracken, D. Doley, N. Petrich.  
 Row 3: T. Gregarc, B. Cramer, R. Chapman, J. Nowack, L. Nosse.



### ↑ BOOKSTORE

Row 1: J. Geyer, F. Sivia, M. Shirk.  
 Row 2: M. Bisbee, J. Wokelee, B. Hunt.  
 Row 3: B. Majacek, B. Papp, R. Gouch, B. Smith.

### ← CONCESSIONS

Row 1: S. Aetenic, B. Monroe, M. Borkalow, B. Kruger, C. McDiffitt.  
 Row 2: J. Henry, L. Hansen, J. Buchar, K. Hoas, I. Wolff, D. Weiss.

# Future Teachers



## OFFICERS

S. Graham, Historian; A. Flacke, Treasurer; M. Yager,, President, B. Huston, Secretary.



## EXECUTIVE BOARD

Row 1: B. Huston, A. Flacke, M. Yager, S. Graham.  
Row 2: L. Ress, G. Brewster, M. Laurich, C. Daugherty, J. Clarke.

One of the largest organizations at Euclid is the Future Teachers of America. Members are selected on personality, scholarship, and interest in teaching. Substituting, tutoring, and observing gives F. T. A. members a chance to gain experience in teaching and enables members to earn points for their pin.



## SENIOR F. T. A. MEMBERS

Row 1: L. Ress, C. Harris, K. Larkin, P. Muraco, C. Gauch, C. Neat, N. Neale, S. Graham  
Row 2: M. Yager, M. Laurich, B. Perusek, F. Pappos, J. Nobbe, D. Opalich, B. Smith, P. Zeigler, M. Hummon, J. Clarke, A. Flacke.  
Row 3: G. Brewster, A. Valduga, C. Berezonsky, B. Novak, C. Chauby, C. Krecic, G. Allison, M. Rankin, N. Johnson.





## JUNIOR F. T. A. MEMBERS

Row 1: H. Morgan, J. Mulhal, A. Primo, C. Hunter, M. Shirk, C. Dougherty, J. McKibbin, D. Koss, M. Terrell.  
 Row 2: J. Davis, M. Dunn, B. Carleton, L. Davis, J. Wheel, B. Hunston, B. Tolar, N. Trudau, I. Wolff, A. Tarantino.  
 Row 3: C. Turner, D. Biederman, C. Wallace, K. Kish, K. McPeck, J. Turk, J. Siat, M. Carney, M. Martin, J. Barnes, P. Miles, B. Harris, C. Braden, J. Geyer.  
 Row 4: J. Latour, K. Fletcher, K. Tropiano, L. Abrams, E. Skadlar, G. Sari, M. Carney, M. McPherson, M. Pesec, L. Relyea, M. Thompson, H. Moles, P. Perme, J. Buchar, R. Gauch.



## SOPHOMORE F. T. A. MEMBERS

Row 1: R. Baker, S. Forker, C. Kruger, M. Barcalow, S. Schweizer, G. David, D. Rassow, F. Greenway.  
 Row 2: C. Tkatch, M. Thompson, J. Petti, C. Colona, C. Sweeder, K. Beutel, C. McDougal, P. Brady.  
 Row 3: S. Fenley, J. Sojevic, S. Anderson, B. Evons, R. Southworth, N. Foy, F. McCormack, B. Kinter, N. Beran, B. Mulford, L. Damin, C. Kubala, J. Pohto.  
 Row 4: J. Suckla, K. Roasch, J. Betts, M. Nagode, M. Mullin, M. Dawes, J. Lawson, B. Sceranka, J. Judice, M. Person, J. Klosky, C. Horar, S. Powell.

# Euclidian



## EUCLIDIAN EDITORS

M. Hummon, D. Hamilton, G. Brewster, D. Brigger, T. Gregorc, S. Mock.

Selected on personality, ability, dependability, initiative, scholarship, the '57 Euclidian staff has been meeting since November '55 to bring you a yearbook of which you can be proud.

Editorial staff members can never forget the hectic rush, previous to their deadline, the closet, and the enjoyment and fun, they shared with their sponsor, Mr. Gene Pillot, in putting out the '57 Euclidian.

## EDITORIAL STAFF

Row 1: T. Gregorc, M. Hummon, D. Brigger, D. Hamilton, S. Mock.  
Row 2: D. Koss, B. Perusek, M. Laurich, G. Brewster.





#### EUCLIDIAN BUSINESS STAFF

Row 1: B. Leybeck, P. Williams, T. Wight, D. Opalich, P. Nipple, N. Broos.

Row 2: P. Gregory, J. Nobbe, J. Town, K. McPeck, J. Wakelee, D. Hamilton, B. Gregory.

Row 3: J. Supola, B. Sumner, M. Priest, P. Espisito, A. Huusare, J. Judice, S. Millcr, K. Osberg

It is only through the efforts of the Euclidian Business Staff that we are able to publish a yearbook of this size. The Business Staff raises money by selling subscriptions and advertisements. Every year they put out the school record and see that the supplements are sent to alumni subscribers. Their most pleasant job is the distribution of the yearbook to all subscribers during the latter part of May.



#### EUCLIDIAN BUSINESS MANAGERS

T. Wight, Business Manager; D. Opalich, P. Williams, P. Nipple, N. Broos, B. Leybeck.





#### **SURVEY EDITORS**

G. Waldman, B. Katosic, M. Yager, R. Templin, W. Eckley, L. Soderberg, Editor-in-Chief; J. Wakelee, J. Runo, D. Rash, C. Conrad.

Meeting the last minute deadline seems to be the dominating factor to editors and reporters of our school paper—"The Survey." Members of the editorial staff all get an equal chance to write editorials, gather news material, take students' polls and write columns. The staff is run by six editors and an editor-in-chief. Together they all help in publishing a "newsy" and interesting paper.

## **Survey**



#### **SURVEY EDITORIAL STAFF**

Row 1: G. Brewster, J. Sims, M. Larkin, M. Martin, J. Baker, L. Schrock, P. Zeigler, P. Muracca, P. Beran.  
 Row 2: C. Misich, P. Gregory, L. Ress, J. Swaney, D. Smith, B. Zahler, R. Peterson, B. Leybeck, M. Barcalow, F. Papp.  
 Row 3: C. Langa, J. Zeonik, A. Lanese, C. McDougal, N. Bake, L. Abrams, D. Biederman, D. Weiss, J. Harold, N. Knaph.  
 Row 4: A. Youngberg, S. Forker, A. Crone, P. Stevens, F. Petrich, K. Pritnar, C. Crum, M. Grim, C. Kruger, B. Queen.



#### SURVEY BUSINESS STAFF

Row 1: D. Stelluti, C. Bratush, J. Sanda, G. Schwartz, W. Ryder, B. Perusek, B. Smith, J. Buchar.  
 Row 2: R. Wall, J. McDonald, J. Battung, N. Pokorny, R. Gauch, P. Perme, D. Kass, M. Terrell, C. Turner, G. McCracken.

Collecting subscription money and seeing that each subscriber received a Survey every two weeks was the main job of the homeroom representatives of the Survey Business Staff. Along with the Business Managers these people sold football and basketball programs, solicited advertising, and also had the difficult job of raising money for the publication of the Survey and the sports programs.



#### SURVEY BUSINESS MANAGERS

Row 1: G. Schwartz, Manager; R. Wall, J. Sanda.  
 Row 2: D. Sanders, B. Perusek, C. Bratush, W. Ryder.



**CHEERLEADER'S CAPTAIN**

Pot Nipple

Constantly working to perfect cheers and to increase school spirit, the cheerleaders and megaphone club have planned pep rallies and boosted attendance at home and away games.

The cheerleaders are chosen on acrobatics, arm and leg movements, co-ordination, facial expression, poise, and the ability to lead cheers. They are the true representatives of our school spirit, for they are the leaders of our spirit.

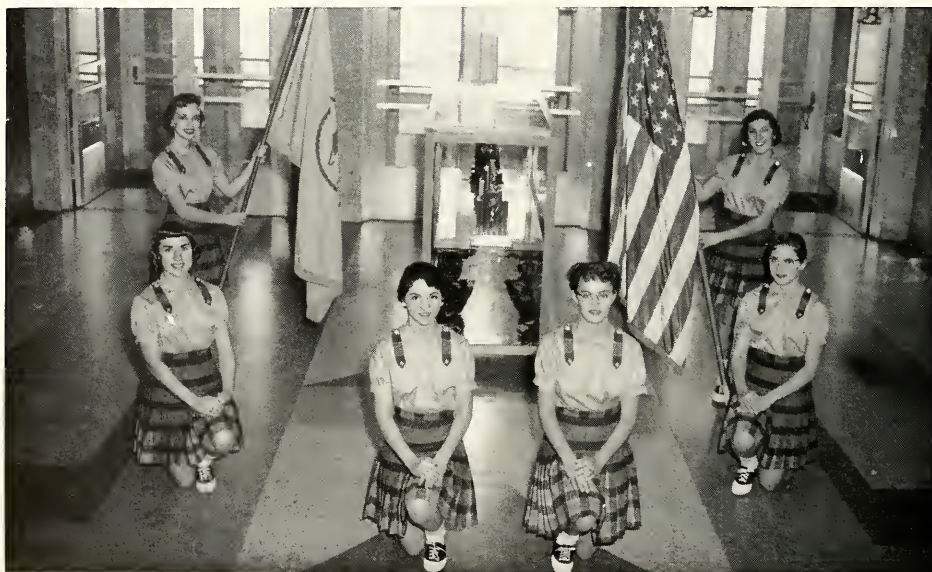

**VARSITY CHEERLEADERS**

D. Brigger, S. Mock, L. Schrock, P. Nipple, P. Marolt, S. Galaba.





MEGAPHONE CLUB

## Megaphone Club

Dressed for a snow storm, the cheerleaders are determined to stay warm.



Is this anyway to practice?



#### HEAD MAJORETTES

Sally Korencic and Judy Magalenga

Euclid students will never forget the 1957 majorettes strutting across the football field or dancing to the music of the band at games or pep rollies. Kicking high, twirling batons and forming various formations, the majorettes would perform their dance routines, the highlight of the halftime programs.

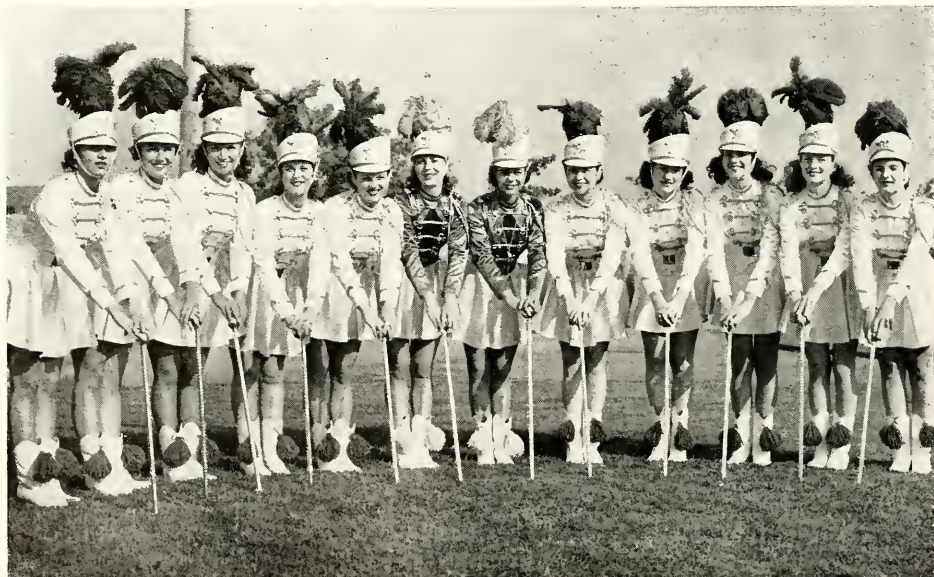

#### 1957 MARCHING MAJORETTES

S. Waslowski, B. Lloyd, N. Hoffert, P. Noble, C. Bindokas, J. Magalenga, S. Korencic, I. Wolff, Beth Bowers, P. Doyle, K. Haas.



## Majorette Club



After halftime the majorettes return to the bleachers.



Judy leads the majorettes in a pep assembly.



# Hi-Y



Nobles Hi-Y



Lords Hi-Y



Hi-Y Council



Regents Hi-Y



Squires Hi-Y



Counts Hi-Y

# Wai Napolo



## GIRLS' SWIM CLUB

Row 1: J. Stuehringer, A. Huusare, M. Priest, N. Eckerman, B. Perusek, D. Sanders, J. Battung, C. Gauth, S. Sieber, C. Neot.  
 Row 2: R. Reba, P. Binder, A. Johnston, M. Brown, M. Yates, J. Battung, A. Ryder, D. King, H. Moles.  
 Row 3: N. Beran, J. Closki, D. Mika, S. Power, M. Reba, C. Crum, N. Fink, J. Haltmer, Mrs. Schellen-trager.

## BOYS' SWIM CLUB

Row 1: S. Lanese, P. Richards, T. Gabel, G. Bill, B. Kaib, A. Hale, N. Browning.  
 Row 2: R. Reeves, E. Vicmar, S. Sak, B. Labdell, L. Stevens, B. Tweed, B. Richards, R. Ozmon, O. Lan-ning, D. Williams.  
 Row 3: R. Kojan, B. Gabel, T. Crawford, J. Grah, C. Lawson, D. Galloway, D. Pebblesec.



#### FRIENDSHIP CLUB CABINET

Row 1: A. Valdugo, J. Town, M. Salen, H. Moles  
 Row 2: J. MacKibbin, J. Swaney, D. Hall  
 Row 3: N. Link, A. Torontino, N. Beran

## Friendship



#### SENIOR CABINET





JUNIOR CHAPTER

## Club



SOPHOMORE CHAPTER

# Eucuyo



**EUCUYO OFFICERS**

Row 1: P. Doyle, G. Kaufman, L. Soderberg, R. Templin, J. Wakelee.  
 Row 2: P. Zeigler, J. Redfern, L. Davis, P. Beran.  
 Row 3: J. Hult, R. Wall, B. Randall.

Through the Eucuyo, Euclid's literary magazine, aspiring authors get a chance to see their poems, short stories, or essays in print. After an extensive contest, articles submitted by the student body are voted upon and edited for publication by the Publications Club. All art work and printing is done by students. Many of the articles are submitted to national contests where Euclid students often receive prizes.



**EUCUYO STAFF MEMBERS**

Row 1: R. Randall, R. Templin, L. Ress, J. Wakelee, G. Kaufman, L. Soderberg, J. Redfern, P. Zeigler.  
 Row 2: T. Eddy, J. Turk, F. Papas, L. Relyea, D. Soeder, C. McDougall, J. Derbaum, J. Hult.  
 Row 3: R. Wall, J. Swaney, L. Davis, P. Doyle, B. Tolar, B. Katosic, S. Forker, M. Fredley.  
 Row 4: D. Gotthalf, R. Stamm, J. Sims, E. Firste, B. Huston, N. Fink, W. Eckley.

# World Affairs Club



**WORLD AFFAIRS MEMBERS**

Row 1: A. Laurich, M. Laurich, M. Colantonio, D. Biederman, G. Waldman, H. Shiemann, B. Ostcar, P. Gregory.  
 Row 2: C. James, L. Lampe, S. Paul, A. Totantina, J. Attenweg, K. Fletcher, J. Wheeler.  
 Row 3: C. Berezansky, J. Ziegler, M. Watawa, V. Macheto, L. Abrams, D. Zackee, J. Chestnut, R. Miklovz.  
 Row 4: B. Novak, N. Pokorny, M. Terrell, D. Gouch, W. Marshall, J. Laurensen, D. Fuller, J. Plaggamire, L. Krejci.

Every Wednesday World Affairs members meet to discuss current world news, see movies, hear speakers, and learn about conditions in the world. A favorite topic of discussion is the United Nations. Each spring two Euclid students are sent expenses paid to New York to visit the U. N., and Euclid World Affairs members participate annually in a Model U. N. Assembly held at the Lakewood Civic Auditorium.



**WORLD AFFAIRS OFFICERS**

J. Laurensen, G. Waldmen, G. Gore, W. Marshall, B. Lace





**SPIRIT CLUB OFFICERS**

G. Donohue, President; J. Nobbe, Secretary; T. Gobel, Vice-President

The Spirits Club is a newly organized club which is largely responsible for the organization of school spirit. Remaining anonymous until the end of their Senior year, members make posters, tags and sponsor buses in co-operation with other school organizations and the athletic department. The "Panther of the Week" award, given to an outstanding student, and the selling of Panther sweat-shirts were only two of their projects.

## Spirits



**SPIRIT CLUB MEMBERS**

Row 1: L. Soderberg, P. Nipple, S. Mack, D. Brigger, B. Gregory.  
 Row 2: T. White, J. Nobbe, J. Swaney, D. Hamilton, T. Goble.  
 Row 3: T. Gregorc, T. Kramer, G. Donahue, G. Bill, D. Rash.



#### KEY CLUB MEMBERS

Row 1: B. Zahler, J. Gierke, J. Waterwash, J. Emerich, R. Wall, J. Knuth, R. Chapman, N. Browning, P. Richards.  
 Row 2: J. Rose, N. Vaccariello, C. LaPriesti, A. McLaughlin, D. Delay, D. Beyer, D. Birkic, C. Owens, T. Bills, N. Rourich, A. Hale.  
 Row 3: H. Leininger, B. Kosman, R. Gauch, D. Smith, K. Wicks, C. Neylon, K. Smith.

## Key Club

The International Key Club is a group organized to promote community service. Sponsored by the Kiwanis Club, members have the opportunity to visit various factories, hear speakers, and learn about the business world. Last summer Bob Chapman and Bill Zahler attended the International Key Club Convention held in Texas. There they learned about the organization of other clubs.

Through Key Club activities boys learn the responsibilities of good community citizenship.



#### KEY CLUB OFFICERS

B. Chapman, P. Richards  
 A. Hale, N. Browning

# P. A. Announcers And Technicians



Row 1: J. Krauss, C. Daugherty, G. Waldman, B. Monroe, M. Thompson, B. Ostkar.  
 Row 2: E. Lounich, C. Crum, J. Sims, B. Talar, J. Fatur, M. Felice, D. Atron.  
 Row 3: J. Laurensan, E. Fenster, J. Fine, B. Shaw, T. Eddy, J. Ragush.



Row 1: D. Zakel, D. Pintor, D. Stirling, J. Budas, P. Schuel.  
 Row 2: P. Weiss, G. Rafter, C. Pearlman, R. Locar, N. Eckerman, H. Fasberger, B. Pickett, S. Edwards.  
 Row 3: C. Alberry, F. Poese, P. Jerebek, S. McGall, D. Chinchar, J. Goldlust, B. Zietz, L. Mateyka, D. Biederman.



# Movie Club



Row 1: J. Penner, M. Bisbee, D. Peek, B. Carleton, J. Bubonics.  
 Row 2: P. Tomida, M. Green, B. Mochler, B. Schriener, E. Stermole, R. Kerzic, M. Consodinni.  
 Row 3: L. Pokrant, G. Perkins, B. Miller, D. Gottolf, A. Brown, R. Longel, J. Fellows.  
 Row 4: D. Bates, J. Young, J. Zagorc, C. Owens, J. May, G. Row, K. McEkwain, J. Wise.

# Camera Club



E. Mahre, B. O'Mara, D. Smith, R. Patterson, M. Theodosian, M. Keyes.

# Future Nurses



Row 1: L. Lampe, J. Stuehringer, B. Stone, G. Gordon.  
 Row 2: S. Carr, P. Williams, S. Sontee, N. Neole, J. Redfern, C. Eiskonen.  
 Row 3: C. Gousby, M. Thomas, A. Huusare, L. Neylon, J. Kraft.  
 Row 4: P. Samida, B. Burr, F. Wolf, P. Statler, J. Bettung, M. Lourich.  
 Row 5: M. Oblak, R. Michals, J. Ulmann, C. Berezonsky, C. Chauby.

# Red Cross



Row 1: M. Koehn, F. Cercek, R. Milner, F. Bosich, M. Stasienko, C. McDiffett.  
 Row 2: C. Skeya, B. Fiorelli, J. Ward, G. Wetherly, J. Woeckner, S. Seri.  
 Row 3: J. Oneacre, J. Kolman, J. Znidarsec, D. Comm, A. Wissner.

## Ad Club



Row 1: J. Nobbe, H. Moles, C. Neat, A. Valduga, B. Hunt, D. Thornbernes, C. Turk, G. Brewster, G. Mathson.  
Row 2: M. Laurich, D. Gauch, E. Potichny, B. Lazor, I. Beardinelli, P. Bulicek, A. Macrol, D. Pasquale, J. Shikovic, Mr. Vaccarriello.

## Stage Crew



Row 1: J. Mayer, C. Yaichner, R. Fulton, M. Bell.  
Row 2: L. Levkovitz, B. Ahson, C. Juran, A. Weinstein, P. McCarthy, Mr. Jenkins.  
Row 3: T. Koester, J. Watkins, T. Jaworske, T. Canner, Mr. Barlow.



# Fine Arts

The choir, band, and dramatic department are all part of school life at Euclid High. At various assemblies and evening programs they provided entertainment and cultural relaxation for students and guests.

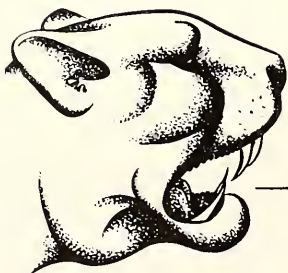





#### BAND INSTRUCTORS

Mr. A. Sydaw, Mrs. B. Trautwein, Mr. D. Harper,  
Mr. A. Mitchell



Row 1: M. McColl, A. Flacke, J. Smith, E. Skadlar, S. Weaver, L. Schultz, K. Beutell, A. Crone, J. Smeltzec.  
Row 2: T. Bauer, P. Weiss, R. Moses, L. Lompe, J. Lindblad, N. Halderman, D. Dennis, J. Golob, N. Carney, J. Herrick, H. Moles, J. Borgstedt, L. Ress.  
Row 3: J. Becker, L. Krejci, D. Douglas, D. Roberts, C. Clork, J. Sojevic, M. Doves, L. Moteyka, D. Kuhor, R. Spies, A. Patmos, A. Valdugo, J. Tapp, M. Thompson, S. Farker, J. Derbaum, B. Carleton, B. Caltrin, S. Groham.



Row 4: K. Shoenbecker, S. Zingales, J. Lillie, R. Bahre, A. Primo, C. Sweeder, J. Geyer, J. Wintaur, D. Paik, L. Garrett, R. Hadden, B. Delly, C. Carr, T. Crawford, R. Andrews, D. Schonauer, S. Jones, L. Reid, L. Hammell, W. Grissard, A. Testa, C. Krueger, N. Pokorny, W. Granville, J. Falk, J. Papes.  
 Row 5: J. Zanyk, R. Ayala, M. Larkin, B. Delly, W. Mitchell, B. Bozik, C. Perkins, M. Pesic, J. Spoonamore, F. Palm, M. Wilbershield, G. Allar, R. Kuhar, W. Marshall, D. Harper.



#### BOARD OF DIRECTORS

Row 1: S. Zingales, M. Larkin, N. Holderman, S. Graham, B. Coltrin.  
 Row 2: R. Moses, D. Roberts, F. Palm, R. Hadden, W. Marshall.





**EUCLID HIGH MARCHING BAND**

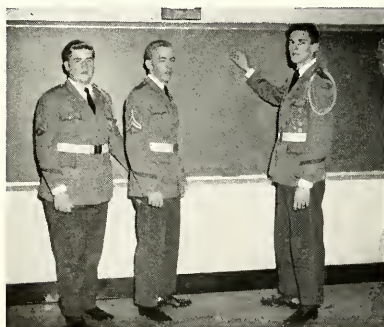

**BAND SERGEANTS**

W. Marshall, F. Palm, R. Hadden



**BAND LIBRARIANS**

L. Lampe, S. Graham, A. Flocke, N. Holderman



EUCLID ORCHESTRA



PIT BAND





#### CHOIR OFFICERS

W. Ryder, Secretary; O. Wertenberger,  
Treasurer; T. Kramer, President; J.  
Primeou, Vice-President.



Row 1: C. Haas, A. Borden, B. Patricy, J. McKibben, C. Daugherty, C. Pearlman, P. Bulicek, L. Soderberg,  
G. Brewster, M. Priest, B. Talar, P. Miles, L. Davis, J. LaTour, D. Lee.  
Row 2: B. Bowers, B. Ostcar, L. Gorslene, C. Turner, K. McPeck, R. Moles, B. Dailey, J. Chinchar, K.  
Moisen, C. Krouss, P. Nipple, D. Brigger, L. Schrock, J. Stuehringer.  
Row 3: C. Gausby, B. Hangoch, B. Fiorelli, S. Anderson, G. Foster, L. McLaughlin, N. Johnson, W. Custard,  
B. Walters, J. Goebelbecker, J. Nobbe, B. Loe, W. Ryder, P. Beran, D. Lindstrom.

Row 4: D. Hamilton, P. Holtz, S. Jerebec, V. Burger, M. Burnett, L. Stevens, D. Margo, W. Burlingham,  
R. Kuhar, M. Bell, D. Carpenter, D. Wilson, M. Somso, B. Moehler, E. Mylar.  
Row 5: J. Jones, C. Friedel, T. Kramer, M. Marion, B. Walton, K. Krätine, C. Nowacek, J. Primeau, T.  
Opdahl, D. Dolch, P. Faber, B. Gorse, B. Zahler, T. Constantine, D. Lanser, P. Typer, D. Smith, D.  
Rochkor, I. Wolff, B. Lloyd.



#### CHOIR COUNCIL

P. Nipple, M. Priest, B. Lace, B. Tolor, A.  
Barden, K. McPeck, S. Mock, G. Brew-  
ster, C. Krauss.





#### GIRLS' GLEE CLUB

Row 1: P. Gregory, P. Muscenti, J. Herald, M. Contenzo, B. Henfling.  
 Row 2: B. Kinter, C. Calono, J. Gordon, A. Tarantino, P. Muroca.  
 Row 3: M. Smith, B. Evans, D. Ingram, W. Watson, S. Bukholz, J. Siat, K. Prethar.  
 Row 4: B. Kellogg, D. Mika, M. Nowoczek, S. Pierce, L. Judice, N. Beran, D. McNieley.  
 Row 5: R. Fulton, S. Anderson, M. Person, B. Scerowka, R. Carlson, L. Petrick, K. Linsz, N. Foy, C. Thatch.  
 Row 6: D. Kass, M. Shea, M. Lee, C. Misich, G. Gordon, P. Esposito.



Did someone mention needing a lightbulb?

Choir members and alumnae decorated the Christmas tree at the first choir Christmas Party.







Ted Kramer and Orlow Wertenberger play their rendition of "Chop Sticks."

My what a mad scramble!



#### BOYS' GLEE CLUB

Row 1: R. Mohler, B. Dailey, B. Mramer, J. Chinchar.  
 Row 2: R. Randall, G. Foster, L. McLaughlin, N. Johnson, W. Custard, K. Majcen, R. Suhash.  
 Row 3: O. Wertenberger, M. Bell, B. Walton, B. Walters, D. Margo, D. Lanser, P. Tyler.  
 Row 4: V. Burger, D. Werley, J. Nowacek, M. Burnett, L. Stevens, P. Faber, W. Burlingham.  
 Row 5: T. Kramer, M. Marion, T. Opdahl, D. Dolch, J. Goebelbecker, B. Gorse, B. Rider, T. Constatine, D. Smith.



#### MASTER SINGERS

Row 1: P. Gregory, L. Gorslene, S. Mock, P. Holtz, S. Jerabec, G. Brewster, S. Foster, P. Nipple.  
 Row 2: K. McPeck, L. McGowan, L. McLaughlin, N. Johnson, B. Walters, K. Macien, B. Lace, M. Samso.  
 Row 3: R. Werley, V. Burger, M. Marion, B. Walton, M. Burnett, J. Goebelbecker, F. Palm, J. Nobbe, A. Barden.



#### ACCOMPANIST

Maxine Priest



# **OCTET**

Row 1: B. Wolters, J. Jones, M. Burnett.  
 Row 2: J. Goebelbecker, J. Nabbe, A. Borden, P. Beron,  
 V. Burger.



# **CADET CHOIR**



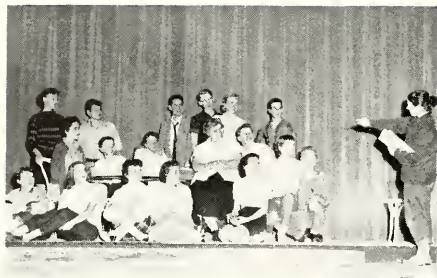

Mr. Robuck gives instruction, but Judy Wakelee and Dick Gouch have their own ideas.

Gail Waldman gives advice to "Momo" cast.



#### PLAY PRODUCTION STAFF

Row 1: P. Gregory, M. Iafelice, S. Jerevec, L. Levkovitz, G. Waldman, L. Ress, P. Zeigler, J. Lucas, P. Muraco.  
 Row 2: J. Battung, L. Judice, J. Closky, S. Forker, C. Togh, C. Jeran, K. Kish, B. Smith, E. Mylar.  
 Row 3: J. Smith, N. MacQuorrie, M. McBroom, C. Misich, P. Laurich, B. Papp, A. Macheta, C. Friedel, P. Holtz.  
 Row 4: J. Moyer, D. Gouch, C. Jackney, J. Watkins, T. Jowarski, J. Wawrzyniak, J. Young, D. Roberts.



Uncle Chris leaves to visit Dagmar in the hospital.

**EUCLID HIGH PRESENTS  
"I REMEMBER MAMA"**

Katrin

Mama

Papa

Dagmar

Christine

Mr. Hyde

Nels

Aunt Trina

Aunt Sigrid

Aunt Jenny

Uncle Chris

A woman

Mr. Thorkelson

Dr. Johnson

Arne

A Nurse

Another Nurse

Sada Clerk

Madeline

Dorothy Schiller

Charlene Bratush

Bonnie Poznik

Karen McPeck

Norman Johnson

Judy Klosky

Malinda Shirk

Nancy Carney

Brian Walton

Dick Gauch

Judy Wakelee

Carol Crum

Carolyn Friedel

Robert Mason

Eileen Laurich

James Bubonics

Fred Fantini

Thomas Leach

Patricia Miles

Carol Gauch

Richard Kerzic

Carol Gauch

Charlene Bratush

Bonnie Poznik



Mama Consols Uncle Chris as he prepares to leave the world.

# Sports

Participation in sports develops sportsmanship and teamwork. Through the intra-mural program for girls and the various inter-school sports for boys, Euclid students were able to develop these characteristics. This year has been an eventful one as Euclid students saw the Cross-Country, Wrestling and Football Teams become champion or Co-Champs of the Lake Erie League.

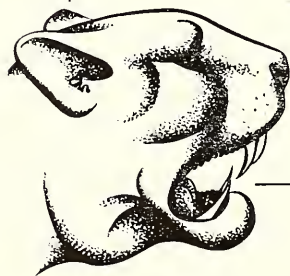







Bob Cramer

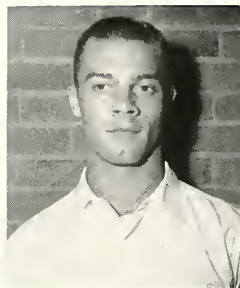

Larry Nosse

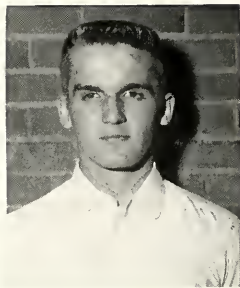

Tom Wight



Pat Smith

# Lake Erie League

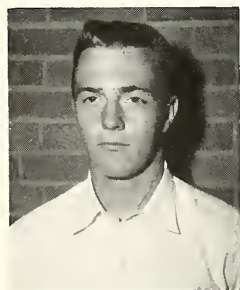
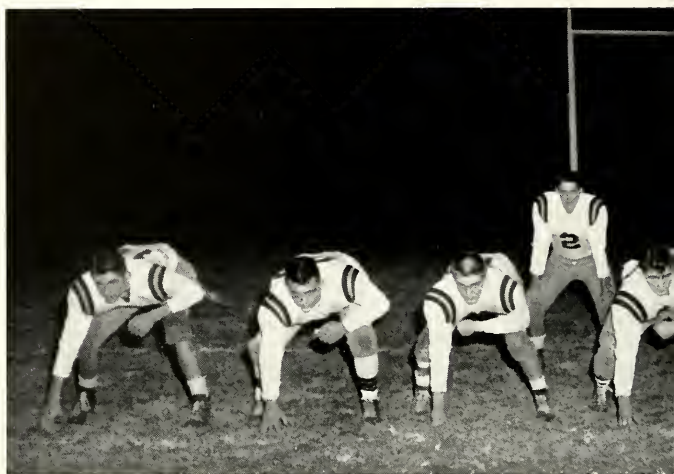

Dave Lackwood

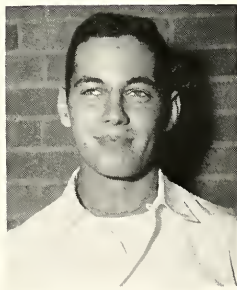

Ted Kramer



Mark Marion



Dale Seaman





Orlow Wertenberger



Frank Federico



Tony Focarett



Bob Martin



## 1957 Co-Champs

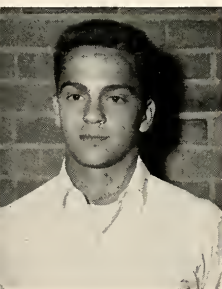

Jim Gortz

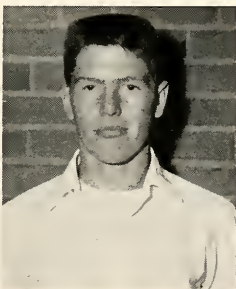

Tim Opdahl

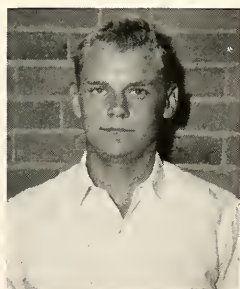

John Ridinger

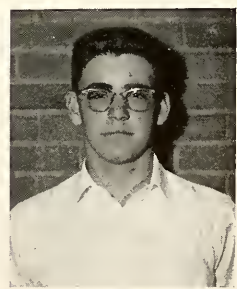

Wayne Milligon



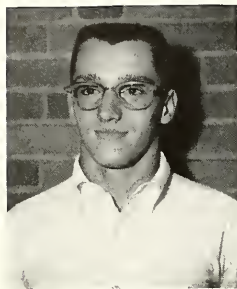

Jim Haffert

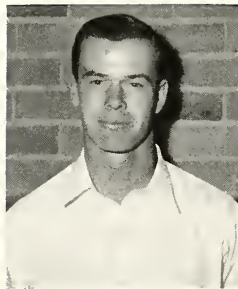

Bill Scott



Dick Vah

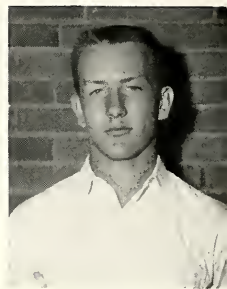

Bill Walters

Euclid 14	Akron Garfield	19	Euclid 13	Parma	7
Euclid 14	Canton Lehman	7	Euclid 0	Lakewood	7
Euclid 61	Ashtabula	0	Euclid 13	Shaw	7
Euclid 13	Heights	0	Euclid 6	Painesville Harvey	0
Euclid 7	Shaker	0	Wan 7	Lost	2



#### VARSITY COACHES AND CAPTAIN

A. Galicki, N. Nelson, Bob Cramer, D. Mohr, J. Lewis.



R. Diester, R. Moler

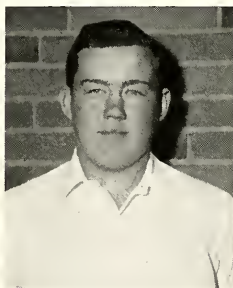

Richard Price

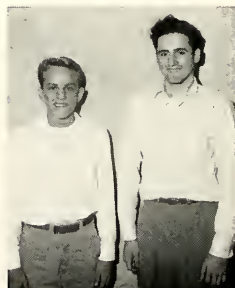

V. Budan, R. Leland



**VARSITY FOOTBALL TEAM**



**JUNIOR VARSITY COACHES AND CAPTAINS**

J. Mayer, R. Skiljan, T. French, E. Stoch



**JUNIOR VARSITY FOOTBALL TEAM**



**The victorious Panthers return to be greeted by a jubilant crowd.**



**After becoming co-champs of the Lake Erie League**





Tackles pile up on the Euclid's twenty-five yard line.

Nosse charges toward end zone in Harvey game.

Cramer moves up against Painesville.

Cramer forces his way through tacklers.

Paz scores winning touchdown against Shaker.

Nosse hit after good gain at Painesville.

Nosse scores again.

Murphy drives forward for another good gain against Shaker.

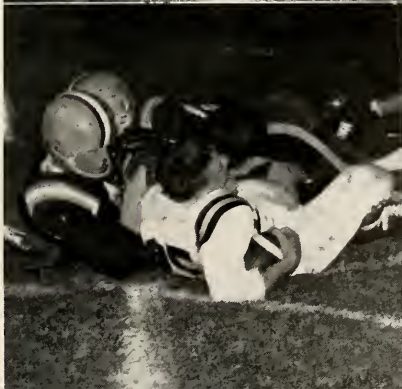
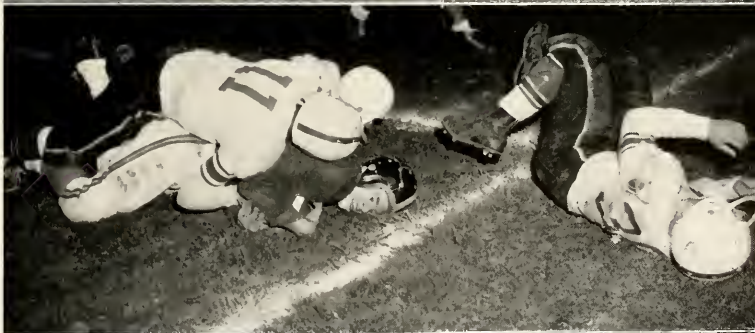



Bob Cramer



Jim Pegorara



Dennis Rash



Jon Thomas

## SECTIONAL CHAMPS

### Varsity Scores

Euclid 58	Chagrin	50
Euclid 80	Garfield	70
Euclid 71	Parma	57
Euclid 48	Lakewood	81
Euclid 67	Orange	65
Euclid 35	Shaw	67
Euclid 54	Shaw	58
Euclid 55	Harvey	59
Euclid 64	Heights	62

Won 6



Jim Yonchar



Joe Nassek



Dennis Patter



Edward Boulware



Doug Beyers



Pat Smith



Len Urgeleit



Ted Kramer



### 1957 TOURNAMENT

#### Varsity Scores

Euclid 40	East	68
Euclid 55	St. Joseph	76
Euclid 43	Heights	47
Euclid 49	Shaker	57
Euclid 43	Parma	44
Euclid 40	Brush	57
Euclid 55	Lakewood	73
Euclid 57	Shaker	54

Lost 11



Jim Duffy



Bob Hines



Ron Schnieder



Daug Johnson





VARSITY BASKETBALL TEAM



WON 15

JUNIOR VARSITY BASKETBALL TEAM

LOST 3

Pegarara drives in for a layup.



Yanchar attempts to block as Pegarara looks on.



Thomas attempts a difficult shot from behind the basket.



Kramer scrambles with Vikings for the rebound.



Kramer is in there again.



Heights gets a shot over the outstretched hands of Kramer and Schnieder.



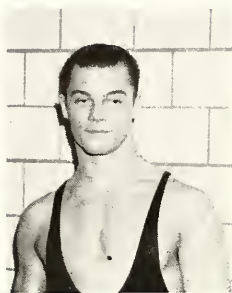

Larry Nosse

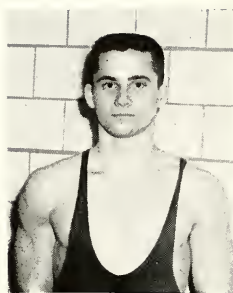

Dennis Smith



Bill Tegel

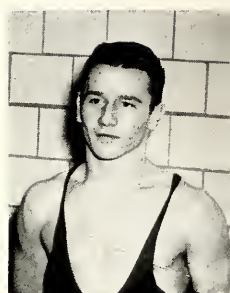

Orlow Wertenberger

# Lake Erie League



Lou Hovonsek

## Varsity Scores

Euclid 26	Garfield	11
Euclid 19	Bedford	22
Euclid 50	Cuyahoga Falls	2
Euclid 49	Parma	0
Euclid 28	Shaker	11

Won 10



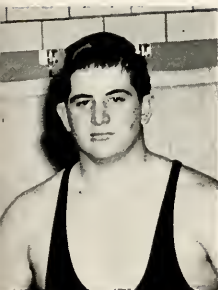

Mark Marian  
State Champion  
Heavyweight

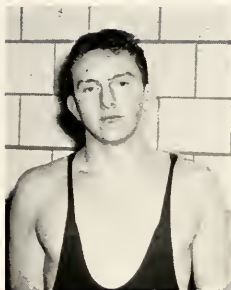

Rich Elrick

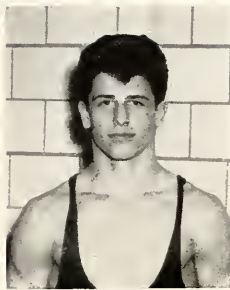

Jim Primeau

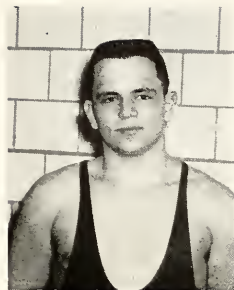

Frank Federica



## 1957 Champions

### VARSITY SCORES

Euclid 33	Cleveland Heights	12
Euclid 32	Lakewood	11
Euclid 47	Shaw	0
Euclid 41	Painesville	5
Euclid 45	St. Joseph	0
Euclid 32	Mayfield	11
Lost 1		



David Barnes



VARSITY WRESTLING TEAM

Third in State Competition. Ken Ross, State Champion, 127 pounds.

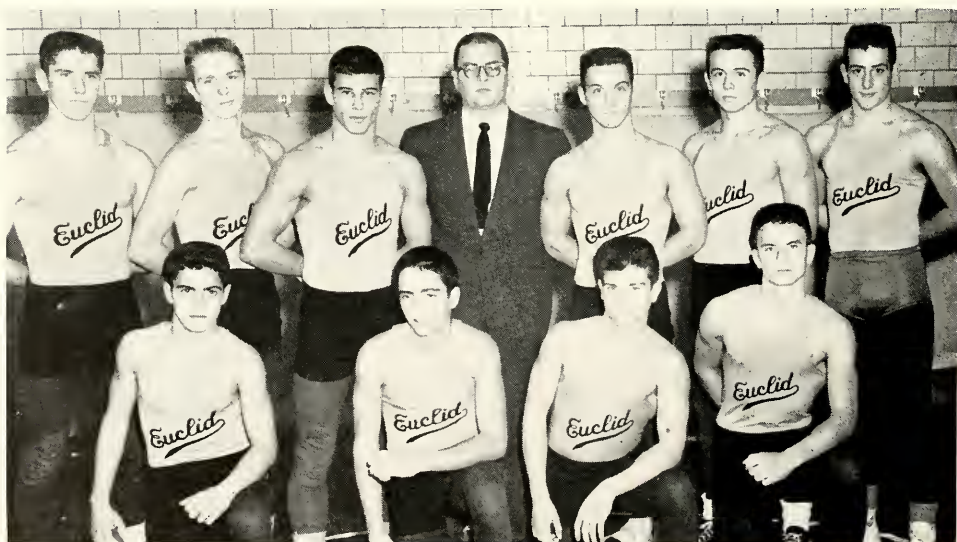

WON 5

JUNIOR VARSITY WRESTLING TEAM

LOST 0

Nosse gets Vaccariella ready for a kill.

Orlaw tries for a pin.

Primeau waves good-by to cruel world.

What do you mean draw?

Federico counts a pin as Primeau takes a pin.

"Smiley" Elrich ties up Tegel.

Who's winning here?





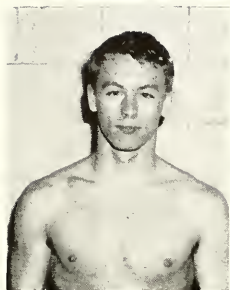

Tom Gabel

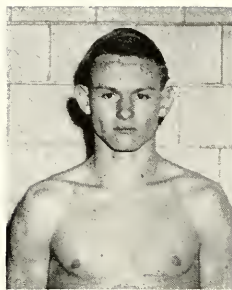

Ned Brawning

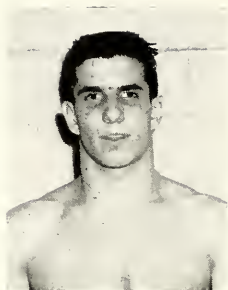

Gary Bill

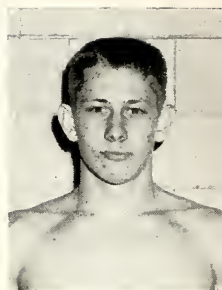

Alan Hale

**SWIMMERS  
SET NEW  
WIN-LOSS  
RECORD**

Euclid 46	Berea	31
Euclid 59	Shaw	18
Euclid 44	Heights	33
Euclid 27	Lakewood	50
Euclid 25	Shaker	52
Euclid 44	Berea	36

Won 8

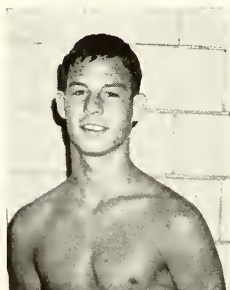
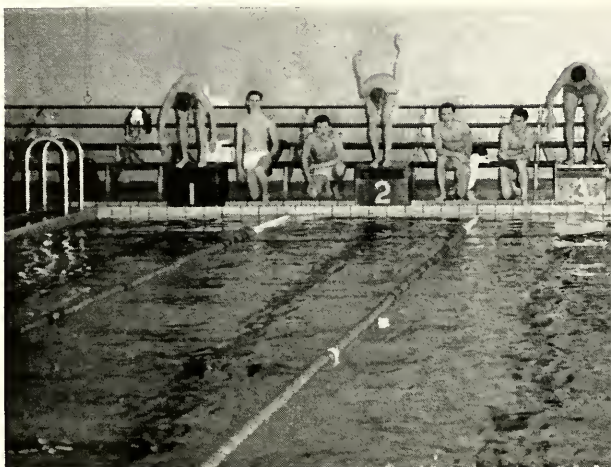

Howard Leining

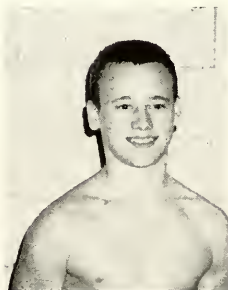

Dick Gravell

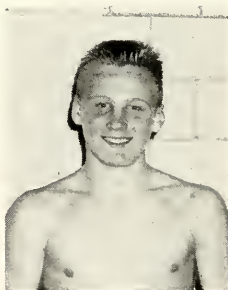

Stan Sak

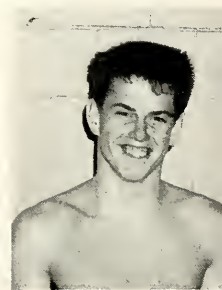

Barry Richards

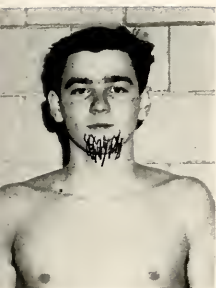

Bob Koib



Paul Richards



Sam Lonese

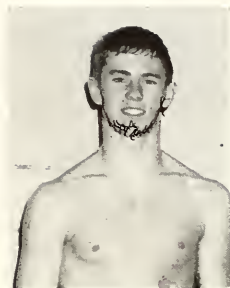

Bob Gobel



**PLACE  
EIGHTH  
IN  
STATE  
MEET**

Euclid 40	Height	37
Euclid 31	Lakewood	46
Euclid 19	Shaker	58
Euclid 60	Akron	16
Euclid 64	Shaw	13
Euclid 43	Wooster	34

Lost 4



George Adamik

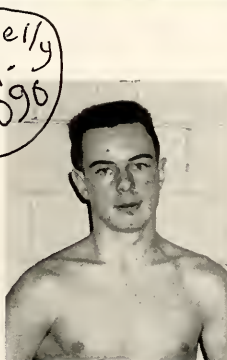

Bob Dever



Coach Barlow



Coach Grom

Shelly  
0261-  
4096



VARSITY SWIM TEAM



JUNIOR VARSITY SWIM TEAM



Swimmer rests for fraction of a second before returning to the other end of the pool.

Kaib completes fine dive.



Euclid divers practice for eights and nines.

Leininger completes his dive.

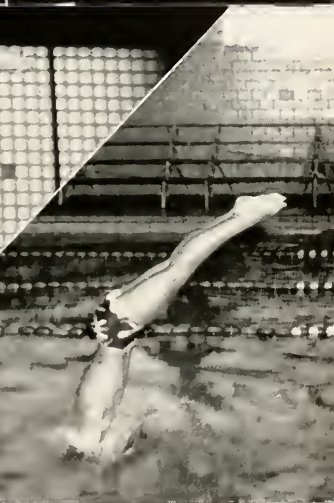
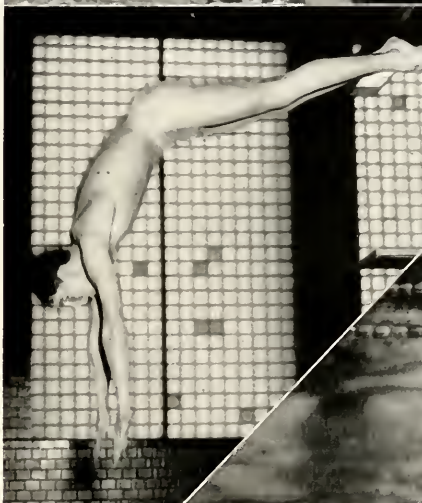

Kaib makes good leap for extra distance.

Euclid squad watches team mates win.

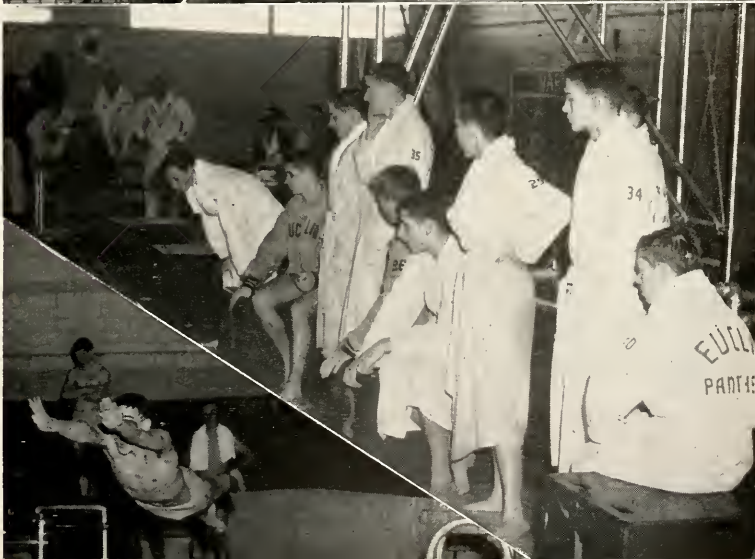



#### CROSS COUNTRY TEAM

Row 1: B. Lewin, D. McCarthy, B. Chapman, R. Moses, V. Burger, R. Reeves.  
 Row 2: B. Kelso, J. Hopper, B. Gorse, T. Heinz, D. Bates, B. Nebe, L. Tyjewski.  
 Row 3: S. Brown, R. Lucci, R. Speel, S. Jones, J. Smith, R. Blackburn.  
 Row 4: D. McColeman, D. Margo, D. Fuller, D. Roberts, R. Schmidt, D. Soeder, D. Thompson.

#### LAKE ERIE CHAMPIONS AND DISTRICT CHAMPIONS

Won 7      Lost 0



Dave McCarthy

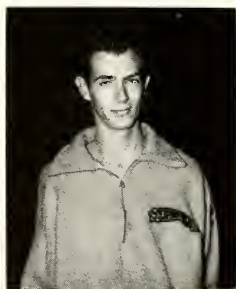

Russ Moses



Bob Chapman



Vernon Burger



# Athletic Board

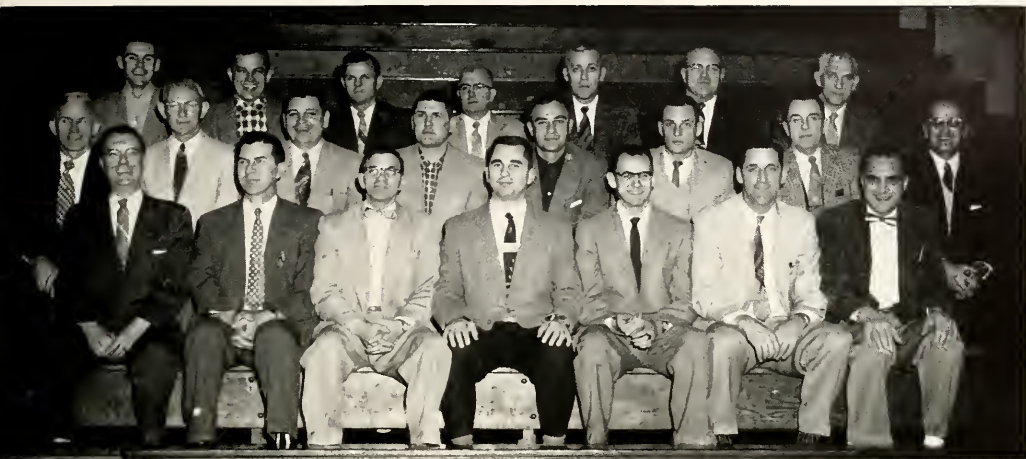

**ATHLETIC BOARD**

Row 1: M. Baumer, F. Pringle, C. Eckert, J. Mayer, D. McCaleman, J. Supance, A. Vaccariella.  
 Row 2: D. Thompson, C. Swackhamer, N. Nelson, D. Mahr, E. Stach, B. Barlow, A. Buerger, J. Photo.  
 Row 3: W. Boerger, A. Galicki, J. Calvert, C. Blauch, B. Graham, C. Owens, R. Keay.

# Lettermen's Club



**LETTERMAN'S CLUB**

Row 1: T. Kramer, J. Gartz, J. Haffert, W. Milligan, D. Smith, T. Wight, P. Smith, T. Opdahl, B. Knuth.  
 Row 2: N. Brawning, G. McCracken, M. Miller, J. Pegarara, F. Federico, L. Nasse, T. Gobel, J. Thomas, D. McCarthy.  
 Row 3: J. Pasquale, D. Gravell, D. Blaam, D. Bavetz, R. Schnieder, D. Daley, J. Ragash, B. Nebe, R. Moses.  
 Row 4: D. Bates, K. Ross, J. Yanchar, L. Kanyha, J. Nawacek, V. Burger, W. Fox, B. Walters, B. Chapman.





#### GIRLS' LEADERS

Row 1: C. Wallace, E. Potichnev, P. Bulicek, B. Lloyd, C. Turner, C. Bratush, G. Swartz, M. Salan, K. McIntyre, D. Stelluti, S. Santee, W. Ryder.  
 Row 2: M. Humman, M. Larkin, N. Halderman, C. Dougherty, D. Lee, M. McPherson, G. Slat, J. Magalengo, P. Williams, J. Clayton, M. Samsa, M. Pesec, P. Shuster, J. McKibben, E. Vonnhof.  
 Row 3: A. Macaroe, J. Clark, D. Opalich, J. Buchar, M. Zanghi, R. Berlo, M. Martin, A. Barden, P. Perme, D. Lindstrom, B. Bowers, C. Miller, J. Nabbe, B. Smith, D. Kass, A. Valduga.

## Girls' Leaders



#### GIRLS' LEADER OFFICERS

G. Schwartz, C. Bratush, M. Salan

Junior and sophomore girls who excel in leadership, scholarship, dependability, and sportsmanship have the qualifications necessary to become members of the Girls' Leaders Club. After attending the Leaders' Clinic and being voted on, the members referee, act as teachers' assistants and give gym makeups.



#### G. A. A. ADVISORY BOARD

Row 1: M. Hummon, N. Halderman, J. Nobbe, K. McIntyre.  
Row 2: A. Johnson, D. Opalich, A. Barden, G. Schwartz, P. Perme.

## G.A.A. Advisory Board

By becoming a member of the Girls' Athletic Association, girls have a chance to play such intramural sports as soccer, volleyball, field hockey, basketball, baseball, and tennis. Besides the fun and exercise, girls earn points toward an "E" letter or a medal, the most coveted prize of a G. A. A. member.



#### G. A. A. SPONSOR

Miss Audrey Simonik



Row 1: M. Humman, R. Berla, G. Brewster, M. Laurich, B. Perusek.  
Row 2: L. Soderberg, C. Berezonsky, B. Hanslik, L. Schrock, J. Clarke, J. Battung.



Row 1: D. Opalich, N. Petrich, D. Stelluti.  
Row 2: P. Nipple, C. Chauby, B. Burr, J. Nobbe, N. Halderman, L. Ress, J. Clayton.

## SENIOR



H. Bagirski, M. Solon, J. Runo, J. Jarc, A. Barden, E. Barrows, C. Raffter.



C. Neat, B. Smith, M. Watawa, B. Novak, M. Yager, P. Zeigler.

## G.A.A.



R. Miklauz, E. Bartko, P. Bulicek, J. Town.



Row 1: C. Wright, C. Gausby, P. Schuster, R. Alaya, L. Gallup, R. Templin.  
Row 2: G. Schwartz, D. Sanders.





D. Lee, A. Mocarol, M. McBroom, B. Swartzwelder,  
I. Wolff, J. McKibben.



M. Schultz, H. Prebeusek, N. Knoff, H. Morgan, N.  
Costello, J. Battung, W. Yates.

### JUNIOR

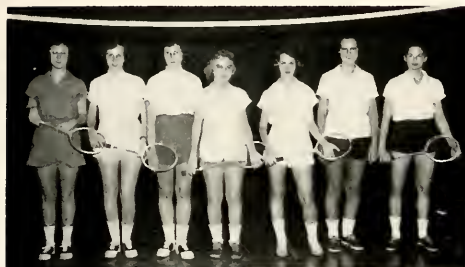

J. Bornes, D. Beyer, G. Berthold, D. Rammel, E. Van-  
holf, M. Terrell, S. Lindquist.



K. McIntyre, C. Turner, N. Pokorny, A. Gessic, P.  
Perme.

### G.A.A.

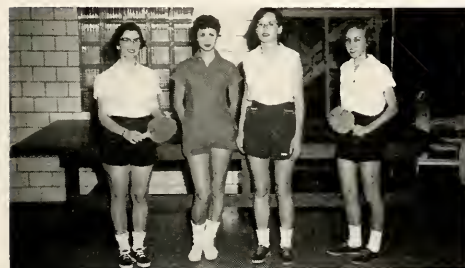

B. Tolar, D. Shank, D. King, A. Hava.



A. Johnson, M. Turk, G. Bagocius, B. Benson, K.  
Tropiano, J. Buchar, D. Thornberens, C. Miller.



L. Rouse, P. Romisher, M. Boyler, D. Hess, D. Ingram,  
D. Szweczyk, J. Brundick, K. Pretnar.



M. Iafelice, K. Harrocks, K. Roasch, T. Randazzo, J.  
Betts, C. Perry, L. Petrich.

## SOPHOMORE



Row 1: J. Herold, C. Osberg, J. Turk, J. Kolsky, N.  
Link.  
Row 2: D. Zackel, J. Zeunik, N. Beran, B. Kinter,  
B. Mulford, D. Rossow.



W. Millar, J. Holzmer, M. Miller, M. Williams, D.  
Weiss, C. Guth, L. McCormick, M. Grim.

## G.A.A.

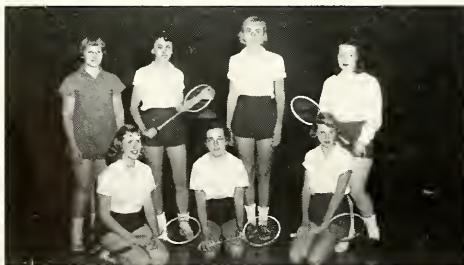

Row 1: S. Anderson, M. Barcalow, C. Langa.  
Row 2: B. Evans, V. Pemberton, B. Colt.



Row 1: J. Peck, J. Peitie, D. Mika, L. Castro Vinci, J.  
Lausos, C. Harris, J. Shale.  
Row 2: M. Jack, S. Cameron, S. Redfern, N. Burrough, C.  
Tkatch, P. Siciliano, A. Crono, J. Lindbead.



#### GIRLS SWIM CADETS

J. Battung, J. Stuehringer, C. Neat, A. Huusare, D. Sanders, S. Sieber, B. Perusek, C. Gauch, N. Eckerman, M. Priest.





# Student Life

Here, in Student Life, is the story of Euclid High, a school enriching the lives of all. To be a part of Euclid is more than attending classes. It is friendships; the thrill of the first day; watching and cheering at an important game; singing the "Star Spangled Banner" at an assembly; or waiting for the 3:20 bell to ring. Regardless of the occasion, the spirit exists and will remain in future years as memories of these events.





LID BEAT -

GO FIGHTERS

FIGHT THE FINGERS  
HOME ROOM 210



#### HOMECOMING NOMINEES

1st Row: S. Korencic, C. Bratush, L. Soderberg.  
 2nd Row: M. McCall, B. Gregory, G. Hunt, S. Mock, C. Eiskonen, S. Seiber.  
 3rd Row: J. Koeth, D. Ingram, S. Miller, L. Relyea, B. Harris, P. Doyle.

Homecoming festivities began with the nomination of these fifteen girls by the Lettermen's Club and the election by the student Body.



The crystal ball and a winning team made this year's dance perfect.





Queen Sally Korencic and her court were announced at the dance and posed for their royal portrait.



Candidates for queen and sophomore attendant happily acknowledge the crowd's cheers as they parade around the football field.



Captain Bob Cromer and Pat Smith throw the Heights dummy into the Bonfire.



A victory was the hope of all as the cheerleaders led the crowd in "Victory."



A jam packed stadium cheered and yelled as they watched Euclid win their first Homecoming game.



The Nobles Hi-Y get set to go nowhere as "they don't get around much anymore."



Is Mr. X "sunny side up" or just plain scrambled?



The trophy for the winning float is accepted by Gail Schwarts and Pat Perme on behalf of the Girls' Leaders.





**SANDY MOCK**

Senior Attendant



**GEORGIA HUNT**

Senior Attendant

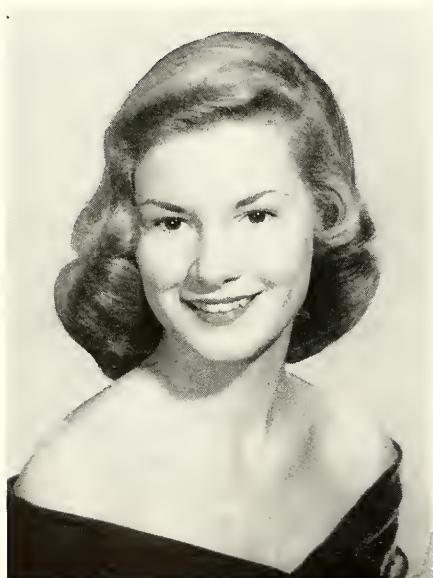

**PAT DOYLE**

Junior Attendant



**JOANN KOETH**

Sophomore Attendant





The Sophomores went back to the "good old daze".

The Sophomore Class presented their first assembly in the latter part of October. Euclid students went back to the roaring twenties where bathing beauties and night club singers whooped it up.



They still have schools in the year 2000.

The slogan for the day the Juniors presented their assembly was "better late than never". Based on school life in the year 2000, scenes depicting the average school day and Homecoming were presented.



The "biggest and best" is what the Seniors worked for and achieved in their fall assembly. Patterned after Greenwich Village, the assembly used a regular stage setting for the first time.



Hey Jim! Where did you dig up the weed?



Maxine Priest teaches the varsity football players the art of dancing gracefully.



"Come on Jackson, and get hep."

Arlene McCormack's jive number was one of the biggest production numbers in the assembly.



Miss Hansen explains class procedures to parents at the annual Open House.

Parents got a chance to learn about their child's courses at the annual Open House. Various remarks were heard; the most common being "Honestly, I don't know how the children do it. Those stairs really are a challenge."



Many a future teacher's heart was filled with thoughts of years to come as they were inducted into F.T.A.

Through the hard work of the Deans and Mr. Owens, Euclid's annual College Nite was a success. The purpose of College Nite is to inform the students and parents on various college's curricula and requirements.



Interested students learn about college requirements at the annual College Nite.

After game dances were always popular as they gave students a chance to get - together informally and talk over the game.



Dennis Rosh forgot to watch the dancing when he saw Tony with a camera.



Euclid couples step lightly across the floor after the football game.

"Oh Jon, you dance divinely!"



Tony Gregorc and his Silvertones were a favorite dance band.

Next year, the after game dances will be as much looked forward to as they were this year. Gone with them are many memories of good fun.



This year because of the increased spirit, pep assemblies were held more often. The pep band, cheerleaders, and majorettes were all part of the excited crowd urging their team to bring home a victory.



Majorettes strut down the gym to the "Euclid Fight Song."

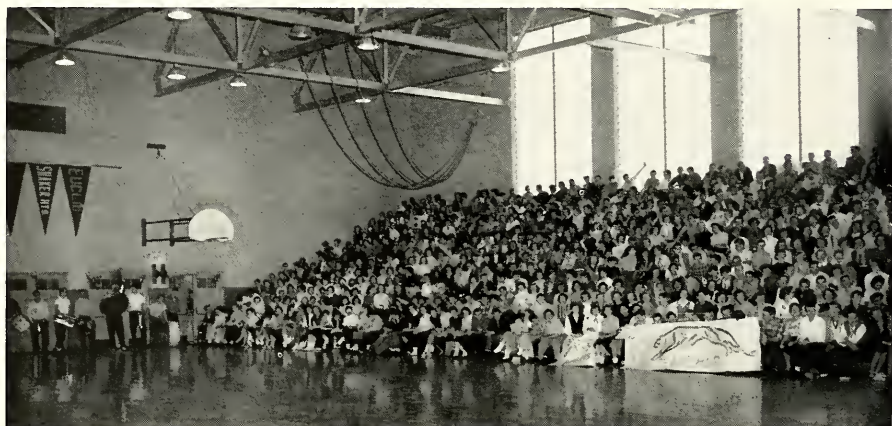

P. Esposito; K. Osberg; D. Weiss. Capt; J. Harold; M. Iafelice; K. Linsz.



The 1957 cheerleaders, pro tem.

The gym was like a bomb ready to explode before the crowd stood for the "Victory" cheer and the singing of the "Alma Mater" which brought the rallies to a close. The cheering continued — not stopping until after the game.



Koren McPeck greets a customer.

Concession workers were kept busy selling pop, coffee, candy, hot dogs, and popcorn to hungry customers. Through the efforts of the Student Council and Ad Club, refreshments and tickets were easily and quickly obtained, adding to the enjoyment of visitors.



#### JUNIOR VARSITY CHEERLEADERS

P. Esposito, K. Osberg, D. Weiss, Capt: J. Harold, M. Iofelice, K. Linsz.

At both home and away games Euclid students and adults filled the stands. Regardless of the weather or distance, Euclid fans were there showing the team that win or lose they were behind them.



Euclid students bundled up at the Harvey game.



C'mon Euclid — slaughter Shaw!

The most memorable football game was the night Euclid beat Shaw to become Co-Champs of the Lake Erie League. Students began to gather at the high school about 6:30 for the car caravan which would travel to Shaw.



"And we will fight — And we will win"

Decorated with signs and shakers, the buses and cars were filled with excited students, eager to see Euclid win. Windows were open so that cheers and pep songs were heard as the caravan proceeded down Euclid Avenue.



We're on our way!



Euclid students arrived forty-five minutes early to fill up the Shaw and Euclid stands. Their cheers were heard by the team in the locker room listening to Coach Mohr's pre-game instructions.



Mr. Taylor and the choir boosted school spirit by selling shakers and sponsoring buses.



Mr. "T" and a bus load of Euclid rooters arrive at Shaw.



"Everyone" went to the victory party at Marcia Hill's home.

By out-cheering and out fighting Shaw, Euclid's team returned home to Euclid where students waited to greet them. It was a night to remember, the night when the coaches' and team's beliefs and Euclid's spirit paid off.



The votes were counted at the mock presidential election, in which President Eisenhower won student support.

To prepare students for future elections, Euclid held its second mock election, Tuesday, November 4 under the direction of a Senior speech class. Students planned the election and helped at the ballot boxes, counting and tallying the returns.



To raise money for the Community Chest, the Billy Williams Quartet visited Euclid through the efforts of Bill Randle.

Every Friday, students entered the auditorium to enjoy entertaining yet educational assemblies, planned by various organizations and outside groups. Each class held a party where they had an opportunity to become better acquainted and raise funds for class projects.



Sophomores get together for the first time at their party.

For the last time the class of '57 had their fall party. Tony Gregorc's band played as the Seniors whooped it up. There was plenty of food and many came back for seconds and thirds.



Don Howard asked, "Is that a cookie I see before me?"



Sandy Mock accompanied by the "Silvertones" entertained the happy Seniors.



The Girls' Dixie Land Band was quite a hit.

Entertainment was provided by the Seniors themselves. As the fun continued, memories of previous parties prevailed as — Sophomores, our first get-together; as Juniors, the Virginia reel; and as Seniors, the jokes and laughter.





The choir sings "The Hymn of Thanksgiving."

Thanksgiving signified the traditional Regents Hi-Y assembly. Poems on the Spirit of Thanksgiving were read by members, and the music in the background made this a beautiful and inspiring assembly. This year, Reverend Mayer delivered an inspiring talk on the true meaning of the Spirit of Thanksgiving.



The student body listened to Reverend Mayer intently.

The choir gave its annual Thanksgiving program the day before Thanksgiving. The program, serious in nature, was in keeping with the freedom and Day of Thanksgiving we in the United States celebrate and enjoy.



Mr. Taylor announces the "Thanksgiving proclamation."

Christmas meant a great deal to the Choir. The day before the Christmas assembly, choir alumni members and the present members decorated the Christmas trees at the first Choir party.



The Girls' Glee Club in one of their songs.



Choir alumni members joined the choir in the traditional "The Lord Bless You and Keep You."



Santa Claus visits the third floor homerooms.

The whole school was decorated as the homerooms and Student Council joined to make this Christmas a gay one in the halls of Euclid High. Miss Williams' homeroom 201 won the prize for the best decorated Senior homeroom.



The Futurite party begins its campaign.

Each year, in connection with the Senior government classes, Euclid students take over the city government for a day. Signs and posters showing party platforms and candidates were posted throughout the halls.



Euclid's City Council is sworn in.

Tom Wight, Tony Gregorc and Guy Donahue were elected mayor, council president and judge respectively. On January 16, they took office along with the other elected officials.

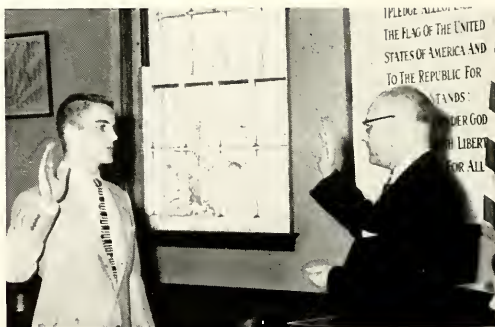

Tom Wight takes the oath of office from Mayor Sims.



One of the most impressive and long-awaited assemblies was the National Honor Induction Assembly, which took place on January 18. Speeches on character, scholarship, service and leadership were delivered by members of the organization.



Natalie Holderman calls the roll of new members.



Joanne Sanda, Ron Fasimpour, Arlene Valdugo and Tom Eddy delivered the speeches this year.



New members begin their part in the ceremony.

There were many anxious moments as the roll was called and new members were ushered to the stage. The organ music in the background and the happiness of the new members all added to the program. After the ceremony and pictures were completed, a tea was held in the cafeteria for parents and new members.

# Advertising

A most important part of school spirit is the backing of the parents and community. With true spirit our community has backed our sports, organizations, and activities as shown by the advertisers on the following pages. Without their aid, this yearbook could not have been published.

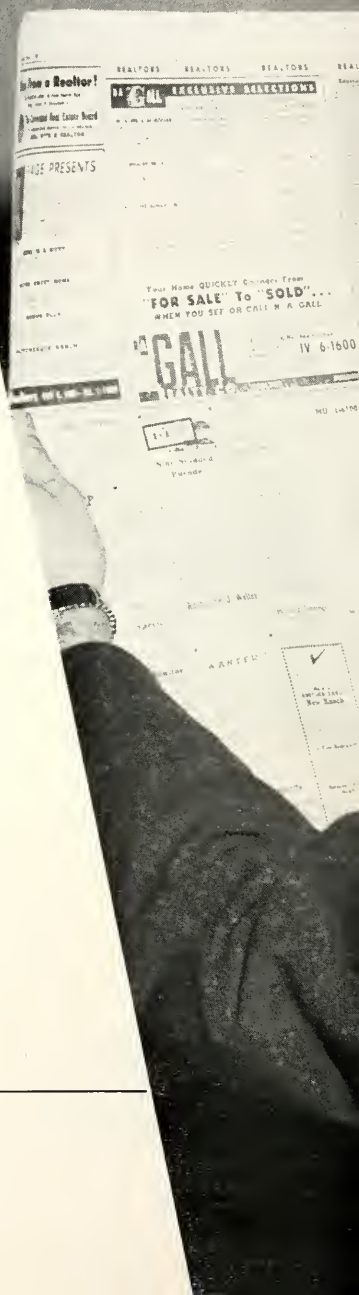

[illegible]



---

**Patronize  
Your  
Advertisers**

---

**Best Wishes**

**CLASS OF 1957**



**750 East 185th Street**

**CLASS PHOTOGRAPHER**

---

---

Convenient

Safe  
Interest Bearing  
Sound Management  
Substantial Reserves

Profitable

## **ST. CLAIR SAVINGS**

### **AND LOAN COMPANY**

813 E. 185 St. • 6235 St. Clair Ave.  
Savings Accounts Insured up to \$10,000  
Two Convenient Locations  
IV. 1-7800 HE. 1-5670

---

Euclid's Finest Home Values

## **KAPEL REALTY**

Realize the Home of Your Dreams

Will Build to Your Blueprints or Your Specifications

Also Build on Your Lot  
Real Estate — Builders  
Property Management — Insurance by Seifert

902 E. 222nd St. RE. 1-0400

---

Best Wishes

From

## **FOREST CITY MATERIALS CO.**

Cleveland's Largest Lumbermen

17903 St. Clair Ave.

---

CONGRATULATIONS

## **THE GEOMETRIC STAMPING CO.**

(A Subsidiary of Barium Steel Corp.)

1111 East 200th Street - Euclid, Ohio

---



---

Good Wishes From

**The Auto - Diesel  
Piston Ring Co., Inc.**

3145 Superior Avenue

SUperior 1-1737

Cleveland 14, Ohio

---

Compliments of

**Frank A. Thomas  
& Associates, Inc.**

Civil Engineers & Surveyors

Euclid, Ohio

Good Luck Graduates  
of 1957

**V. DEMSHAR & SONS**

22034 Lake Shore Blvd.

Complete Line of Magnavox

Hi-fi Equipment - Also

Complete line of photographic

Supplies & Equipment

Compliments of

**RICHARDS MARKET**

821 E. 222

RE 2-7595

**WHITEWAY  
STAMPING CO.**

Residence

Commercial

Factory Bldg.

**CARL J. NEWMAN**

Masonry - Construction

450 Lloyd Rd.

Euclid 32, Ohio

RE. 1-2705

**ST. CLAIR  
BUILDERS SUPPLY CO.**

20020 St. Clair Avenue

Cleveland 19, Ohio

KEnmore 1-6000

**ED WANK**

Television Service Co.

Euclid's oldest T.V. Service Shop

DuMont - Philco - R.C.A. - Motorola

G.E.

All Standard Makes

**ANTENNA REPAIR**

and Installation

Visit Our Color T.V. Room

378 East 200th St.

Euclid, Ohio

**EUCLID  
WINDOW SHADE COMPANY**

505 E. 185 Street

KE 1-4343

Euclid 19, Ohio

---

Compliments of

**CHESTERFIELD  
STEEL SERVICE CO.**

1220 East 22nd St.

---

Compliments of

**SIMS BROS.  
BUICK, INC.**

18781 Lake Shore Blvd.

Euclid, Ohio

IVanhoe 6-0600

Bus: MU. 1-0116 Home: FA. 1-3475

**D & D CLOTHING CO.**

Tailor Made Suits, Pants

Ready Made Suits, Topcoats

New Yorker Overcoats

M. Ornstein

New Store 895 East 152nd St.

762 East 152nd St. Cleveland 10, Ohio

---

Best Wishes From

**THE  
PANTHER DINER**

768 E. 222nd St. RE 1-9775

Our Specialties

Pantherburgers, Home Cooking,

"Take Out" Service

---

Compliments of

**CLARK'S  
FOOD STORE**



---

Compliments of  
**ACKERMAN PLASTIC  
MOLDING DIV.**

\*\*\*

Consolidated Iron and Steel  
Manufacturing Co.

---

**EAST 200th HARDWARE**  
Hand and Power Tools  
Fishing Tackle  
Plumbing and Electric Supplies  
Housewares - Appliances  
Scott's Lawn Care Products  
687 East 200th Street  
IVanhoe 1-8448

---

Compliments of  
**SAM'S MODERN BARBER SHOP**  
828 East 200th Street

---

Compliments of  
**MOSS POINT CLEANERS**  
550 East 200th Street  
36370 Vine Street

---

**MILLER'S  
BEAUTY SALON**  
Above Roller Drome  
22480 Shore Center Dr.  
Euclid 23, Ohio  
REdwood 1-9358

---

Compliments of  
**WATERWASH HARDWARE**  
335 East 200th Street

---

Compliments of  
**MODEL FOOD MARKET**  
445 East 200th Street

---

Compliments of  
**THE  
COLLINWOOD  
PUBLISHING  
CO.**

814 East 152nd Street

---

Compliments of  
**DAVID'S JEWELERS**  
934 East 152nd Street

---

Compliments of  
**JOE'S MOBIL SERVICE**  
818 East 200th Street

---

---

**KERRUISH JEWELERS, INC.**

818 East 152nd Street

Good luck and a prosperous future —  
a former Euclidite

---

Congratulations Class of '57  
& Success  
in the future

**JACK L. ROBERTS**

Welter Realty, Inc.

---

Compliments of

**P. R. WARD  
COMPANY**

870 East 152nd Street

---

**MULLEN PURE OIL**

Cor. E. 222 St. and Euclid

KE 1-9892

---

REdwood 1-7070

**WILKIE HARDWARE**

Paints - Gloss - Housewares  
Plumbing - Electrical Supplies  
809 East 222nd Street  
Euclid 23, Ohio

---

Best Wishes From  
**PAGE REALTY CO.  
&  
PAGE INSURANCE AGENCY**

Realtors

Member of North East  
Multiple Listing Service

455 E. 200th St. KE. 1-1030

---

Congratulations Seniors

**LAKE SHORE TASTY SHOP**  
Corner 222nd and Lake Shore Blvd.  
Euclid's Finest Restaurant

---

Compliments of

**CARMEN BILL**

---

**UPSON PHARMACY**

481 East 260th Street

---

CONGRATULATIONS  
GRADUATES!

**HI CARB CORPORATION**

530 East 200th St.  
Cleveland 19, Ohio  
KE 1-1780

---

---

Gene Slusser, Mgr.  
**LAWSON MILK CO.**  
Bread and Bakery Prod.  
Dairy Products and Ice Cream  
Open 8:00 a.m. to 10:00 p.m.  
7 days a week  
851 E. 222 St.  
Euclid, Ohio

---

**LAKE SHORE ROOFING  
AND SHEET METAL CO.**

911 E. 222 St.

Authorized Keepsake Diamond Rings

**FRIEDMAN JEWELERS**

Est. 1914

22312 Lake Shore Blvd.  
REdwood 1-0800

12322 Superior Avenue  
POtomac 1-6686

Headquarters for Sterling Silver

---



**EUCLID RACE  
DAIRY PRODUCTS**

Serving All of Euclid  
With the Finest Dairy  
Products in the Country  
Home Deliveries  
For Your Convenience

IVonhoe 1-4700

Famous for Ice Creams

---

Compliments of  
**UPSON SHOE REPAIR**

26090 Mallard

---

Telephone KE. 1-9876  
**ZALLER'S PURE OIL STATION**  
Generator and Voltage Reg. Service  
Ignition Service - Brakes - Towing  
700 E. 200th St.  
Frank and Rich Cleveland 19, Ohio

---

**CENTER BEVERAGE  
AND DELICATESSEN**  
22362 Lake Shore  
In Shopping Center  
REdwood 1-9473  
WE DELIVER  
Open Daily 9:00 to Midnight

---



Compliments  
**SKI-WAY  
MACHINE PRODUCTS  
COMPANY**

21730 St. Clair Ave.  
Cleveland 17, Ohio

Compliments of  
**Cleveland FABRIC Shops, Inc.**

- Shoregate Shopping Center
- E. 185th Shopping Center

RE. 2-7090  
**EUCLID CITY PLUMBING SERVICE**  
23745 Lake Shore Boulevard  
Euclid 23, Ohio

Laricks

INGREDIENTS OF ENGINEERING

**THINK • TEST •**

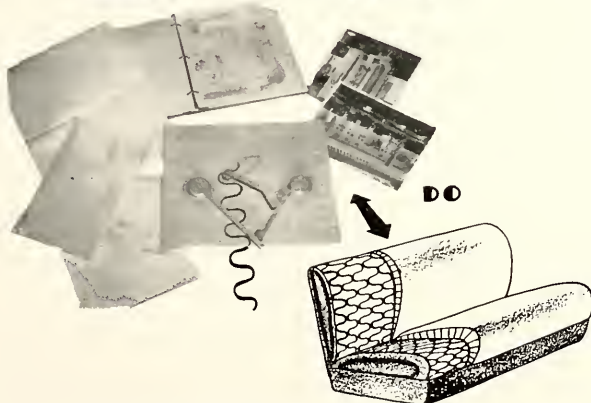

To The Graduates of Euclid High 1957  
May Your Challenges Raise Your Thoughts To Ever Greater Success  
Mentally, Materially, and Spiritually

**The Men at E. Hoffmann, Inc.**  
1084 East 222nd Street - Euclid, Ohio

**THE  
EUCLID WOOD PRODUCTS  
CO.**

**WAGNER ELECTRIC CORPORATION**  
21300 St. Clair  
IV. 6-1666

**ST. CLAIR BUILDERS  
SUPPLY CO.**

20020 St. Clair Ave.  
Euclid, Ohio  
KE. 1-6000

Some Day Service  
Pick-Up and Delivery  
Jud Platz -:- Austin Platz  
**TOWN & COUNTRY CLEANERS  
& SHIRT LAUNDRY**

Euclid Plant  
22490 Lake Shore Blvd.  
RE 1-2244  
Euclid 23, Ohio

---

For the Finest in Quality Jewelry

**WOLKOV JEWELERS**

Keepsake and Artcarved Diamond  
Rings

All Nationally Advertised Watches

707 East 185th Street  
IVanhoe 1-4888

---

Compliments of

**VALERIA DELICATESSEN**

921 E. 185

---

Compliments of

**AMERICAN TYPEWRITER CO.**

821 E. 185

IV. 1-9966

---

**HERB FITZGERALD**

Repairs on Radio and T.V.

RECORD PLAYERS

635 E. 185th Street

KEnmore 1-1313

---

**LA SALLE BAKERY**

863 E. 185  
Cleveland, Ohio  
KE 1-2388

---

List Your  
Home With Us

**A. J. MALONE AND SONS CO.**

28902 Lake Shore Blvd.

WI 3-4600

Willowick

---

Compliments of

**DOROTHY V. BURGER  
AND ASSOCIATES**

Realtor

RE. 2-8383

---

Frank Briganti & Son

**EUCLID  
BARBER SHOP**

559 East 185th Street

IVanhoe 1-5112

"Serving Euclid for 33 Years"

---

Compliments of

**HENDERSHOT  
AND SMITH CO.**

---

KEnmore 1-2640

**STERN'S MENS WEAR**

Complete line of dress suits to rent  
715 E. 185                      Cleve. 19, Ohio

---

**WHITEWAY STAMPING  
COMPANY**

---

---

**LACO DIE CASTING CO.**

23440 Lakeland Blvd.

---

Compliments of

**FRED OWEN'S GARAGE  
AND BODY SHOP**

23031 Lakeland

---

**HATTENDORF-BLISS, INC.**

25080 Lakeland Boulevard

Euclid 32, Ohio

---

Compliments of

**GOLLER  
BODY, INC.**

24180 Lakeland Blvd.

---

**ZAK FUNERAL HOME**

6016 St. Clair

EN. 1-3113

---

**A. LOGAR, DRY GOODS**

928 E. 222nd St.

Euclid, Ohio

---

KE 1-8479  
933 E. 185 Cleve. 19, Ohio

**TRIANGLE FLORISTS**

Corsages-Weddings

Funeral Arrangement

Gifts

Greeting Cards

---

Best Wishes

**MELDEN'S  
DEPT. STORE**

696 East 185th St.

---

With Best Wishes

**MANWELL PRODUCTS, INC.**

18011 Roseland Avenue

---

**LA SALLE  
CLEANERS & DYERS**

KE 1-3658

835 E. 185

Cleve. 19, Ohio

---

Compliments of

**THE  
MOTCH & MERRYWEATHER  
MACHINERY CO.**

1250 East 222nd Street

---

**G. W. OSTROM  
INSURANCE**

Chase Bldg.

21930 Lake Shore Blvd. RE 1-2882

Cleveland 23, Ohio

---



Compliments of  
**LINGERS JEWELRY**

Your Credit Account Invited

702 E. 185

---

Compliments of

**THE DILLE ROAD  
LUMBER COMPANY**

---

Evinrude  
Outboard Motors

**EUCLID MOTOR PARTS  
& REBUILDING**

Sales - Service - Parts

Tuneup - Storage

Boats & Boating Supplies

24431 Lakeland

RE. 2-8686

**CENTER BEVERAGE  
AND DELICATESSEN**

22362 Lake Shore  
In Shopping Center  
REdwood 1-9473  
WE DELIVER

Open Daily 9:00 to Midnight

---

**THE AUSTIN COMPANY**

Engineers and Builders

Bliss Steel Fabricating Division

1245 East 222nd Street

Cleveland 17, Ohio

---

**CHARLES AND OLGA SLAPNIK  
FLOWER SHOPPE**

6026 St. Clair Ave.

Cleveland 3, Ohio

---

Compliments of

**A FRIEND**

---

Compliments of

**NELMOR**

26420 Lakeland Blvd.

---

Compliments of

**BENEFICIAL FINANCE CO.**

22078 Lake Shore Blvd.

---

---

Compliments of  
**GABBY'S FOOD BAR**  
22400 Lake Shore  
RE. 1-9854

---

Compliments of

**BILL'S CLOTHES**

22810 Lake Shore Blvd.

---

**MARTIN'S DAIRY BAR**  
Euclid Avenue, near East 204th Street  
Double Rich Milk Shakes  
Tempting Sundoes  
Delicious Ice Cream Cones

---

---

**LAKE SHORE MARKET**  
Groceries, Fruits and Vegetables  
20070 Lake Shore Boulevard  
Telephone IVanhoe 1-4411  
Euclid 23, Ohio

---

Best Wishes

**TARANTINO BROS., INC.**

17614 St. Clair Ave.  
Cleveland 10, Ohio  
IV. 1-0344

---

---

Best of Luck  
To the Graduating Class  
of 1957  
**DR. R. M. BALDWIN**  
Optometrist

Compliments of

**KLEMENC  
MACHINE  
CO.**

---

**KATHERINE J. WELTER**  
REALTOR

Congratulations to the  
Class of 1957

YOUR FUTURE HOLDS  
IN STORE FOR YOU  
A HOME OF YOUR OWN

When the Time Comes, Visit  
the Northeast's most active offices

26500 Lake Shore Blvd., Euclid  
29025 Lake Shore Blvd., Willowick

---

**EUCLID  
HOMES CANTEN**

Would like to give  
Congratulations to  
The Graduates of "57"

---

Compliments of  
**GIUNTA and ZOOK BEVERAGES**  
923 East 222

"We Cater to Parties"  
RE 1-6336

---

**MILLER-STONE**  
Euclid's Oldest Jewelers  
Between the Theatres  
RE. 1-0155  
22570 Lake Shore Blvd.

---

Bus: MU. 1-0116 Home: FA. 1-3475

## **D & D CLOTHING CO.**

Tailor Made Suits, Pants  
Ready Made Suits, Topcoats  
New Yorker Overcoats

M. Ornstein  
New Store 895 East 152nd St.  
762 East 152nd St. Cleveland 10, Ohio

---

For quality style and price  
Shop at  
**FALLS TOWN AND COUNTRY**  
22822 Lake Shore

---

---

**SHERWIN HARDWARE**  
740 E. 185th St. IVanhae 1-2092

---

## **JET DIE AND DEVELOPMENT CO.**

25020 Lakeland Blvd.  
Cleveland 23, Ohio  
Redwood 1-3720

---

TEEN-AGERS!  
We can get you  
AUTO LIABILITY INSURANCE  
**KILLEN-KAUCNIK INSURANCE AGENCY**  
736 E. 200th St. Cleveland 19, Ohio  
IV. 1-1042

---

## **McDOWELL'S LAKE SHORE FOODS**

Full line of groceries -- Fresh meats  
and vegetables  
Full line of beverages  
Frozen foods - Harwell's Ice Cream  
Free delivery anywhere in Euclid  
**OLD MEADOW DAIRY PRODUCTS**  
Open 7 days a week 9 A.M. to 10 P.M.  
daily  
23900 Lake Shore Blvd -- RE. 2-9948

---

Res. IV. 1-0090 Bus. IV. 1-7744  
Engineering - Designing - Gen. Machine Work  
**MALNAR MACHINE TOOL COMPANY**  
Manufacturers of Special Machinery  
19301 St. Clair Ave. Cleveland 19, Ohio  
Frank J. Malnar, President

---

## **JOHN H. EMERICH**

Sunaca Service  
18602 St. Clair Ave.  
Cleveland 10, Ohio  
KE. 1-9851

---

## **SUSAN'S CANDY AND GIFT SHOP**

For The Finest in Gifts and Candies  
555 E. 185 St.

---



In Euclid Call  
**VILLAGE CAB CO.**

Dependable 24 Hour Service

50c Anywhere in Euclid

IVanhoe 6-1300

All Cabs Equipped with 2-way Radio

---

**5 POINTS KEY SHOP**

Key and Lock Work

Home - Auto - Industrial

POtomac 1-3000

916 East 152nd Street Cleveland 10, Ohio

---

**VADAKIN REFRIGERATION  
& AIR CONDITIONING, INC.**

15531 Euclid Ave. at Taylor Rd.

Commercial Refrigeration and  
Home Air Conditioning

Air Conditioning

Sales & Service

CALL GL. 1-7346

---

**TEDDY BEAR STORES, INC.**

746 E. 185 St.

Children's Wear - Juvenile Furniture - Toys

IVanhoe 1-8877

---

Ccompliments of

**RENE BEAUTY SALON**

Euclid - Green Shopping Center

---

**POWERS REALTY CO.**

Chordon Rd. at Richmond Rd.

IV. 1-4311

Grade "A" Poultry and Strictly Fresh  
Eggs

**EUCLID POULTRY**

549 East 185th Street  
Euclid, Ohio

Jery Petkovsek

KEenmore 1-8187

---

Phone: IVanhoe 1-3300

Ruberoid - Asphalt - Asbestos

Building Materials

**THE K & B HOME IMPROVEMENT, INC.**

749 East 185th Street  
Cleveland, Ohio

Carl Bork

---

**V. DEMSHAR & SON'S,  
INC.**

Magnificent Magnavox

T.V. & Hi-Fi

Records

Photographic Supplies

---

**ADAM'S MARKET**

Quality Meats and Poultry

520 East 200 Street

IVanhoe 1-2386

---

Congratulations Graduates

**THE LAKELAND FLORAL CO.**

C. Borile and Sons

Flower, Gift and Garden Shop

29651 Lakeland Blvd.

Wickliffe, Ohio

Wickliffe 3-1230

Compliments of  
**MUTUAL METAL PRODUCTS, INC.**

17600 Waterloo Road  
Cleveland 19, Ohio  
KE. 1-3220

---

Diamonds - Watches - Giftware

**ALVIN JEWELERS**

Budget Accounts Invited  
Never Any Carrying Charge  
or Interest

TWO STORES  
690 East 185th Street  
5633 Broadway

---

Insure With  
**MATT F. INTIHAR**

Complete Insurance  
Service

630 E. 222nd St.

REdwood 1-6888

IVanhoe 1-0678

Compliments  
of

**LAKE SHORE  
MACHINE CO.**

1340 E. 222nd St.

IV. 6-1515

---

Compliments of

**DRENİK BEVERAGE  
DISTRIBUTING, INC.**

23776 Lakeland Blvd.

John Drenik

---

Best Wishes to the  
Graduating Class

**G. B. BREUER, D.D.S.**

Best Wishes to the  
Graduation Class of  
"57"

**TREBEC  
EXCAVATING, INC.**

571 East 200th Street

---

**WESTERN AUTO  
ASSOCIATE STORE**

25647 Euclid Ave.

See us for a complete line of  
Auto Parts - Auto Accessories - Tires  
Sporting Goods

Hot Rod Items our Specialty

---

**KRAUSS GARAGE**

1570 Dille Road at Euclid Ave.  
Euclid 17, Ohio  
KE. 1-3874

**LUIKART  
INSURANCE AGENCY, INC.**

Insurance All Forms

KE. 1-4770

---

Compliments of  
**NOTTINGHAM FEED & SEED**

18716 Nottingham Road

---

**JAY DEE CLEANERS**

921 E. 222

Euclid, Ohio

Let us care for the clothes -  
you care for -

3 hr. Service

Quality Cleaning & Alterations

Free Pick up & Del.

RE. 1-7060



---

**ROOSEVELT EAGLE MARKET**

690 E. 200 St.

at Pawnee

KE. 1-5332

Free Delivery

---

IVanhoe 1-1911      IVanhoe 1-1912

Open Mon - Tues - Thurs. Till 9 P.M.

Closed Wed - Fri - Sat. till 7 P.M.

**KINKOPF BROS. - FURNITURE**

Carpets • Home Appliances

Television • Radio

Johnny — Tony — Rudy

820 East 200 St.

Cleveland 19, Ohio

---

**SADIE HOLLAND**

REALTOR

Complete Real Estate Service

"Every Customer A Friend"

"Every House A Happy Home"

---

**TAUCHER'S MEATS**

Quality Meats

Home Made Sausage

KE. 1-5757

20068 Lake Shore Blvd.

---

Best Wishes  
to the  
Senior Class of '57

**DR. ROBERT R. McGONAGLE**

---

Compliments of  
**PETRIC'S BARBER SHOP**

761 E. 185th Street

---

**ELLIS AND LESSER**

Your Firestone Dealer

719 East 185th Street

KE. 1-7444

---

For the Finest in Quality Jewelry

**WOLKOV JEWELERS**

Keepsake and Artcarved Diamond Rings

All Nationally Advertised Watches

707 East 185th Street

IVanhoe 1-4888

---

CE. 1-1990

CE. 1-1991

**CLEVELAND UNIVERSAL MOTORS,  
INC.**

Allen S. Brian

General Manager

8810 Euclid Avenue

---

**WAGNER ELECTRIC  
CORP.**

21300 St. Clair Ave.

Cleveland 17, Ohio

---

IV. 1-7991

Res. RE. 1-8633

**J. C. HOMER**

Radio and Television Service

Day and Night Service

548 E. 200th St.

Euclid 19, Ohio

---

**THE EUCLID HEAT TREATING COMPANY**

1408 E. 222nd Street

Cleveland 17, Ohio

"Engineered Heat Treating"

by  
"T E H T C O"

---

---

**J. KNIFIC SR.**

Real Estate

**R. KNIFIC**

All Types of Insurance

820 E. 185th St.

IV. 1-7540

---

**EDWARDS PLUMBING AND HEATING CO.**

Repairs and Remodeling

1575 Chardon Rd.

KE. 1-1722

---

**THE SHEET METAL  
PRODUCTS CO.**

21200 St. Clair Ave.

Cleveland 17, Ohio

KE. 1-1960

---

Best Wishes

**J. M. ARNOFF  
COMPANY**

---

COMPLIMENTS OF  
A  
FRIEND

---

Compliments of  
**CHARDON ROAD PHARMACY**  
3380 Richmond Road

---

---

**KNITTEL'S GARAGE**

19115 Nottingham Rd.

KE. 1-1428

---

Best Wishes from

**STERN'S  
MEN'S WEAR**

715 East 185th St.    KEnmore 1-2640

Complete line of White Tuxedo  
Coats for Rent

---

**MARK PRIMO**

Underwriting

ALL FORMS OF INSURANCE

Fire    •    Casualty    •    Surety  
Inland Marine Life

---

**ARGUS UPHOLSTERY SHOP**

23831 Lakeland

RE. 1-7743

---

Compliments

**EUCLID SHORE MERCURY**

481 E. 185

IV. 1-9100

---

Compliments of  
**SHAKER TOOL AND DIE CO.**  
1080 East 222nd Street

---

---

CONGRATULATIONS  
SENIORS

**THE REPLAC  
CORPORATION**

21830 St. Clair Ave.

---

AMERICA  
Its foundation  
is in youth,  
Its salvation  
is in God.

**THE CONTINENTAL  
PRODUCTS CO.**

Euclid 17, Ohio

Manufacturers of Paints, Varnishes  
Protective Coatings, Boiler Treatments  
and Allied Products in  
Euclid since 1916

---

**MILES AUTO STORES**

669 E. 185th St.

Complete Line of Auto Parts  
&  
Accessories

KE. 1-3200

---

24 Hour Towing & Storage  
**FARINACCI'S BODY SHOP**

19825 St. Clair Ave.  
Cleveland 19, Ohio

Loaners While Your Car Is Being  
Repaired (Free)

Nick Farinacci IV. 6-2250

---

Compliments of

**CLEVELAND  
INDUSTRIAL RESEARCH  
INC.**

1296 E. 260

---

**BETHANDALE CORP.**

24040 Lakeland Blvd.

---



---

**FLICKINGER, INC.**

939 E. 222 St.

Euclid 23, Ohio

RE. 1-7100

---

**STONE CUTTING AND CARVING**

Sandstone for Platforms,

Sills, Steps, Fireplaces,

Landscaping, Etc.

Fireplace Stone Cut to  
Order - Easy to Install

Free City-Wide Delivery

FREE ESTIMATES

**ST. CLAIR  
CUT STONE, INC.**

19507 St. Clair Ave.

IVanhoe 1-2442

---

**FROM A**

**FRIEND**

Best In Food

**FRIEDEL'S  
DELICATESSEN**

Mae - Mary Agnes - Lea

RE. 2-7181

843 E. 222

open 6:30 to 9:30 daily

Euclid 23, Ohio

---

Compliments of

**THE DILLE ROAD  
LUMBER COMPANY**

---

**WILSON & COLTON  
AMOCO STATION**

Daily Hours 6 A.M. to 10 P.M.

19116 Nottingham Rd.

General Auto Repairs and  
Road Service

IV. 6-9809

---

---

Compliments  
of  
**LARRY'S MARKET**  
692 East 185

---

Compliments  
**WEAN EQUIPMENT  
CORPORATION**  
22800 Lakeland Boulevard  
Euclid, Ohio

---

Compliments of  
**AMERICAN STAMPING  
COMPANY**  
26650 Lakeland Blvd.  
Euclid, Ohio

---

Compliments of  
**THE HAMANN CONSTRUCTION**  
25020 Lakeland Blvd.

---

---

Compliments of  
**THE GERL EXCAVATING CO.**

---

Compliments of  
**RADIX WIRE CO.**  
26260 Lakeland Blvd.

---

**"Compliments of a Friend"**

---

Compliments of  
**TAPE AND LABEL SUPPLY CO.**  
27671 Lake Shore Blvd.

---



## **PURO CHEMICALS, INC.**

Complete Maintenance Cleaners  
and  
Janitor Supplies

Good Luck to the 1957 Graduating  
Class

1643 St. Clair Ave.  
Cleveland, Ohio

PRospect 1-0600    PRospect 1-0601

## **PAPP'S BODY SHOP**

Address  
21100 St. Clair Ave.

Telephone  
IV. 1-4333

## **WM. H. TOWN** Realtor

Multiple Listing Service

Specializing in Homes in Euclid  
And Northeast Cleveland

Member of the Cleveland Real Estate  
Board

1564 Chardon Rd. (Near Euclid Ave.)  
IV. 1-5770

## **TAKE A JOB WITH A FUTURE**

For a good start in your business career  
become part of the Curtis family of  
factory and office employees

We are expanding. Our employees  
operate:

Typewriter	Punch press
Comptometer	Lothe
Calculating Machine	Screw machine
Multilith	Drill press
Addressograph	Milling Machine
Bookkeeping machines	Boring Mill
Verifax	Shoper
Ditto	Planer
Microfilm	
Dictophone	

**LEARN AS YOU EARN**

## **CURTIS INDUSTRIES, INC.**

1130 East 222

"Euclid's Friendly Firm"

Compliments  
of

**CLEVELAND  
BROACH CO.**

---

**ACE CHAIR RENTAL CO.**

Folding Chairs - Banquet Tables  
Card Tables - Coat Racks  
Cocktail Bars  
Hospital Beds - Wheel Chairs  
Invalid Walkers - Folding Beds

Office and Warehouse  
1320 E. 107th St. RE. 2-7177  
Cleveland 6, Ohio

---

**CONGRATULATIONS**

**GRADUATES!**

Commencement is the start of a new phase of living. The future has promise for those with the right desires and the will to accomplish.

May this be a perpetual  
Challenge to you!

Sincerely yours

**KERR-LAKESIDE  
INDUSTRIES, INC.**

Screw Machine Products  
Large Cap Screws - Set Screws  
Socket Head Products

21850 St. Clair Ave.  
Euclid 17, Ohio

KEnmore 1-8380

---

**STATE PLASTICS, INC.**

Injection Molding  
All Thermoplastics

Specializing in  
Acid Resistant Saran

23 Years Experience in  
Plastic Molding

22240 Lakeland Blvd.  
RE. 2-7806

---

For Quality  
Price and Style  
Shop at

**FALL'S TOWN  
& COUNTRY**

22822 Lake Shore Blvd.

---

Compliments of

**LLOYD  
GAGE & TOOL CO.**

The best in  
Production Tools

7016 Euclid Ave.

EN. 1-5709

---

---

FELICITATIONS  
from  
**THE STATE CHEMICAL  
MFG. CO.**

RE. 1-1936  
BEN JAKUBEN  
Representative

---

**Boulevard Shoes**  
Shore Center Building

"Sparing No Effort  
To Please"

22324 Lake Shore Blvd.

RE. 1-0575

---

Compliments of  
**ROESCH PAINT  
&  
WALLPAPER SUPPLIES**

853 East 222 St.  
Euclid, Ohio  
RE. 1-3585-86

---



---

## **SGRO'S SQUARE DEAL**

### **Super Market**

26588 Lake Shore Blvd.

REdwood 1-3250

"For the Finest in Foods"



### **SHORE CENTER BARBER SHOP**

Euclid's Newest and Finest Barbershop

22748 Shore Center Dr.

T.V. for your enjoyment — Completely Air Conditioned

Plenty of Free Parking

Specializing in all types of hair cuts

---

NEW • MODERN • COMFORTABLE

### **GATE-WAY MOTEL**

29865 Euclid Avenue

Wickliffe, Ohio

Phone: WH. 3-6777

AAA Approved - T.V. - Tile Baths - Carpeted

---

---

Compliments of  
**BOULEVARD BEVERAGE**

---

COMPLIMENTS OF  
A FRIEND

---

Permanents That Satisfy  
Hair Coloring  
Consultation  
**MARY FRANCES DEE'S  
BEAUTY SALON**

25461 Euclid Avenue

Specialists In

- Hair Cutting
  - Shaping
  - Styling
  - Waving
- 

Compliments of  
**KNUTH  
GREENHOUSE**

21601 Euclid Avenue

Compliments of  
**AJAX MFG. CO.**

1441 Chardon Rd.

---

Compliments of  
**KEITH WEIGLE  
MOTORS**

DeSoto

Plymouth

Dealers

20941 Euclid Avenue

---

**SORRENTO RESTAURANT**  
Euclid - Green Shopping Center  
7 A.M. - 5 A.M.  
IV. 1-9688

---

**MILLER-STONE**  
Euclid's Oldest Jewelers  
Between the Theatres  
RE. 1-0155  
22570 Lake Shore Blvd.

---

**REG. GOWER**

Complete INSURANCE Service

AUTO - LIFE - FIRE - LIABILITY

Off. MA. 1-6762      Res. GL. 1-5487

---

**OLON  
DRUG STORE**

21860 Lake Shore Blvd.  
21051 Euclid Avenue  
at Chardon Road

---

Compliments of  
**A FRIEND**

---

**BERGER'S WALLPAPER, PAINT  
AND LINOLEUM CO.**

805 E. 185 St.      IV. 1-6250  
6919 Superior      HE. 1-3659

Compliments of

**FRANK'S PASTRY SHOP**

20991 Euclid Avenue  
16404 Euclid Avenue

---

Compliments of

**DOWD SERVICE STATION**

18122 St. Clair Avenue

---

Congratulations  
to the Class  
of '57

**EUCLID COAL & SUPPLY**

1400 Chardon Rd.

KE. 1-1400

---

Compliments of

**LEATHERBUILT COMPANY**

Designers & Manufacturers  
of Leather

21099 Euclid Avenue



---

## SENIOR HOMEROOM 210

Barb Gregory	Barb Lace	Lenore Levkovitz
Chuck Jeric	Linda Lampe	Barb Leybeck
Bruce Kozlowski	Tom Lapinskas	Barb Lloyd
Ted Kramer	Karen Larkin	Dave Lockwood
Ron Krauss	Russell Larsen	Roger Lucci
Lane Krejci	Jim Laurenson	Barb Lustrik
Lee Krezewinski	Marilyn Laurich	Richard Lynch
Ron Krivec	Patty Laurich	Bob Mason
Ken Krotine	Barb Lazor	Joe Naroski
Ray Kuhar	Bev Lazor	Bonnie Parr
Nelson LaBant	Maxine Leeper	Jean Steuhringer
	Sue Leininger	
	Miss Lucille Aingworth	

---

Compliments of

### **BETTY HANSON REALTY**

819 East 185th Street

---

### **LEO'S BARBER SHOP**

is now open

22645 Euclid Avenue at Ambassador Lanes

EXPERT BARBERS

Children are our Specialty

open 8 a.m. to 6 p.m.

Plenty of free parking

---

---

Compliments of  
**THE EUCLID CRANE  
& HOIST CO.**

1365 Chardon Rd.  
Euclid 17, Ohio

---

**J. J. TURNER, INC.**

19451 Roseland Avenue  
Euclid 17, Ohio

Contractor's Equipment

Established 1926

---

CONGRATULATIONS FROM  
HOME ROOM 103

Elaine Abrams	Bob Bailey	Linda Berger
Leah Abrams	Larry Banning	Geraldine Berthold
Gene Allar	Janet Barnes	Doris Beyer
Doris Alsopp	Judy Barnes	Barbara Cali
Shirley Altknecht	Duane Bates	Glenn Esch
Tyko Amundson	Bob Batewell	Jim Friedman
Isabelle Anderson	Judy Battung	Joe Kogoy
Anthony Andraitis	Marjorie Bauer	Jayne Kulka
Richard Andrews	Richard Bavetz	Ken Majcen
Richard Ankuda	Ronald Beall	Patricia Milner
Gail Anson	Herb Bechemer	Joe Poch
Bill Aspinwall	Noreda Beeke	Bob Queen
Geraldine Bagocius	Barbara Bencin	

---

---

CHANDLER PRECISION CAPSCREWS

produced to your exact  
specifications from high  
carbon, alloy and  
stainless steels.

**CHANDLER PRODUCTS CORP.**

1491 Chardon Road  
Cleveland 17, Ohio

---

SENIOR HOMEROOM 114

Mr. Stanley Whiteside

Harry Eidenier  
Ron Fasimpaur  
Joyce Jarc  
Sue Jerabeck  
Doug Johnson  
Norm Johnson  
Bob Kaib  
Norm Kalberer  
Donna Kamm  
Borb Kotosic  
Beth Kellogg  
Lee Kelly  
Chuck Klima  
Jeonnette Klopovic  
Bob Knuth

Jim Knuth  
Ron Kolman  
Barb Korencic  
Sally Korencic  
Roger Kornblum  
Elaine Kovach  
Janice Kozak  
Joyce Kraft  
Ellen Krebs  
Carolyn Krecic  
Carol Kubilus  
Roger Kuznik  
Bev Mills  
Art Spring  
Barb Stinson

Jill Whisler

**RISHER  
AND COMPANY**

25030 Lakeland Blvd.

General Machine Work

---

**EUCLID BOARD OF EDUCATION**

W. G. Fordyce - Supt.

S. A. Fox - Clerk Treasurer

F. B. Mills - Business Manager

---

GOOD LUCK

To underclassmen  
from HOMEROOM 112

---



---

## Austin Cleaners

All Garments  
Mothproofed  
Free of Charge

- 3 Stores  
To Serve You Better
- 21131 Euclid Avenue
  - 26596 Lake Shore Blvd.
  - 36201 Vine Street

Phone IV. 1-2589

Jerry Horna  
Dave Stern

---

Congratulations and Sincere Good Wishes

*Perme's*

"Everything for the Home"

720 E. 152nd St.

UL. 1-2525

- FURNITURE
- CARPETING
- APPLIANCES

Consult Perme's for decorating and furnishing problems

---

---

COMPLIMENTS  
of  
**SENIOR H. R. 205**  
Mrs. Patry

Congratulations  
**THOMPSON'S GULF SERVICE**  
22199 St. Clair Ave., N. E.  
Euclid 23, Ohio IV. 1-9594

---

REdwood 2-7171

## **Non-Ferrous Metals Fabricating Co.**

"Euclid's Original"

25861 Tungsten Road

Stephen Opalich

Euclid 23, Ohio

---

### **ASSOCIATED SPRING CORP.**

Cleveland Sales Office  
22700 Shore Center Ave.  
Springs - Wire Forms -  
Metal Stampings

---

### **THE VILLAGE RESTAURANT**

Corner Dille Road  
and Euclid Avenue  
IVanhae 6-1210

---

### **PERFECT SHEET METAL & FURNACE CO.**

We Install  
Gas, Oil Furnaces and Cooling Systems  
Repairs on all makes furnaces, gutters, etc.  
Frank Bricelj 671 East 200th Street  
Manager Euclid 19, Ohio

---

---

Compliments of

**LAKE SHORE  
MACHINE CO.**

1340 E. 222nd St.

Congratulations & Best Wishes  
from

**LEWIS WELDING & ENGINEERING  
CORP.**

23000 St. Clair Avenue  
Euclid, Ohio

---

Compliments of

**Zatko Metal Products**

20850 St. Clair Avenue

---

Compliments of

**NOTTINGHAM DRY CLEANERS**

18127 St. Clair Avenue

---

Compliments of

**HOMEROOM 108**

---

**RENT OUR FORK LIFT TRUCKS**

SAVE on your  
Material Handling COSTS  
By day, week or month — new and  
used trucks — long term lease —  
Specialized monthly repair service  
— complete reconditioning and  
rebuilt parts exchange  
Victor Electri-car  
For Plant Transportation  
REdwood 2-8282

We buy, sell, rent all types of  
Lift trucks — pick-up and Delivery

**BERR LIFT TRUCK  
SERVICE CO.**

1320 East 260th Street

---



---

## **The Kiwanis Club of Euclid**

Extends Its  
CONGRATULATIONS  
To Graduating Members  
of the  
KEY CLUB  
And to Other Members of the  
Class of 1957



### **Rick's Men's Shop**

Euclid's Headquarters for Young Men's Styles  
22572 Lake Shore Boulevard  
(Between Lake & Shore Theatres)  
RE. 2-7875

---



**KENNY KING'S DINER**

20371 Euclid Avenue

"Famous for Big King Steakburger"

Curb, Counter, and Dining Room — Open 24 Hours

Air Conditioned — Take Out Service

Call IVanhoe 6-1414

---

CONGRATULATIONS

To the Graduates of 1957

**Jackshaw Chevrolet Company**

243 East 185th Street

---

---

## Your City Officials

Offer Their Congratulations and Best Wishes

To the Graduating Class of 1957

Kenneth J. Sims	Mayor
Paul H. Torbet	Law Director
William A. Abbott	Director of Finance
Michael A. Spino	Administrative Director
William F. Burns	Judge of Municipal Court
Harry J. Knuth	President of Council
Ralph V. Hill	Councilman, 1st Ward
Anthony J. Lang	Councilman, 2nd Ward
Max Gerl	Councilman, 3rd Ward
Helge V. Erickson	Councilman, 4th Ward
Hugo H. Lux	Council-At-Large
Frank A. Welling	Council-At-Large
Charles W. Wade	Council-At-Large
Anthony Sustarsic	Council-At-Large
Ernest C. Peters	Chief of Police
Robert Gill	Chief of Fire Department
J. Vincent O'Connor	Clerk of Council
LeRoy Williams	City Engineer
Clyde Woodmansee	Building Commissioner
Robert B. Henn	Park Superintendent
Walter Nason	Service Director



---

CONGRATULATIONS!

To The Class of 1957

# General Electric Company

Lamp Wire & Phosphors Department

1331 Chardon Road

Euclid 17, Ohio



As well as advice and counseling to graduates,  
your local General Electric plant offers many  
opportunities in the varied fields of business,  
engineering, chemistry, finance, and personnel.



Progress is our most important product

## General Electric

---

COMPLIMENTS

OF

A FRIEND

---



For a Guaranteed  
Fit Every Time  
See

**GORNIK'S**

Store for Men  
and dress suit rental

22346 Lake Shore Blvd.

"Euclid's First and Finest  
Men's Store"

We carry our own complete stock

- White Dinner Jackets
- Tuxedos ● Postel Dinner Jacket
- Full Dress ● Morning Formal
- Complete Formal Accessories

RE. 1-2151



**EUCLID RACE  
DAIRY PRODUCTS**

Serving All of Euclid  
With the Finest Dairy  
Products in the Country

Home Deliveries  
For Your Convenience

IVanhoe 1-4700  
Famous for Ice Creams

Our Plant in Euclid      503 E. 200th Street

---

**Garco Machinery, Inc.**

21000 St. Clair Avenue  
Cleveland 17, Ohio



Tools For Industry  
Machine Tool Distributor  
Phone: KEnmore 1-9120

---





This is one of a series of Good Citizenship messages which The Lubrizol Corporation sponsors in community newspapers.

# Who's Running This Country?

"The president?" said Susie.

"No," said Uncle Sam.

"The Government?" said Richard.

"No," said Uncle Sam. "*The people* run this country.

"In ancient days Kings used to *rule* the people. Today, in some nations, government *dictates* to the people. But here in the U.S.A., the *people* are the boss. The U.S. Constitution starts

with the words, 'We the people of the United States'.

"The people elect the men who make our laws and the men who administer our laws. The people elect, or their elected representatives appoint, the men who interpret our laws. That's how the people run the country.

"Now, boys and girls, *you* are part of the people. So when you grow up, *you're* going to have to help run the United States of America!"



Published in the Interest of Good Citizenship by THE LUBRIZOL CORPORATION • WICKLIFFE, OHIO

Best Wishes

**CLEVELAND**  
**HOBGING MACHINE CO.**

1311 Chardon Road

Cleveland 17; Ohio

---

## **JACKSHAW CHEVROLET**

New Car Sales  
New Truck Sales  
Used Car Sales  
Used Truck Sales  
Service & Parts

IV. 1-9090  
543 E. 185 St.  
Euclid, Ohio



---

**BEST OF LUCK  
SENIORS  
ROOM 105**

---

Compliments of  
**SENIOR HOMEROOM 313**

Compliments of  
**HYPAR**

---

Compliments of  
**BARKER & STAMPFEL**

---

**E. A. BARAGA REALTY CO.**  
985 E. 185th St.

---

## "SERVICE TO YOUTH"

Euclid Branch

### Young Men's Christian Association



## "SERVICE THROUGH HIGH SCHOOL YOUTH"

Euclid Hi-Y Clubs

Hi-Y Council

Pat Smith, Chairman

William Zahler, Vice Chairman

#### COUNTS HI-Y

Ed Dvorak, President  
Mr. Eric Boyer, Advisor

#### LORD'S HI-Y

William Zahler, President  
Mr. Wally Beerman, Advisor

#### REGENTS HI-Y

Pat Smith, President  
Mr. Walter Schwegler, Advisor

#### KNIGHTS HI-Y

Ken Gibb, President  
Mr. William Frye, Advisor

#### NOBLES HI-Y

Dan Howard, President  
Mr. Clyde Cates, Advisor  
Mr. Paul Dunham, Advisor

#### SQUIRES HI-Y

Mr. Larry Oberdank, Advisor

JOIN TODAY FOR FUN, FELLOWSHIP, AND HEALTHFUL RECREATION

Mr. Robert Carlson, Exec.; Mr. Carlton Chopp, Youth Dir.; Mr. Darold Burgin,  
Phys Ed. Director

---



## A Grand Place for a Date with a Date!

SOME TIME WHEN you're lined up with your date for dinner and a show, downtown, start an hour earlier and stop first at the THOMPSON AUTO ALBUM AND AVIATION MUSEUM, Chester Avenue and East 30th Street.

This is one place where you won't have to "make" conversation — it just comes naturally!

Time turns back half a century when you're with more than a hundred venerable ancestors of today's sleek hardtops and sportsters — all of them perfectly restored, shiny with brass, and mighty handsome in a grandfatherly sort of way. (In their heyday they boasted of a lot of "pick-up.")

Ancient flying machines which blazed the way for modern jets are proud company for the four-wheel veterans. And adjoining the museum proper is the life-size reincarnation of a typical Gay Nineties "Main Street," populated by wax figures, all busy with their stores and chores. The establishments of "THOMPSONVILLE — 1898" are loaded with authentic furnishings, fixtures and mementos gathered from all parts of the nation.



Many folks organize parties to visit the Museum before dinner and show-time, as a warm-up for the evening. The party idea is good, too!

The Museum is open Weekdays from 1:00 to 5:00 and on Sundays 11:00 to 5:00. Admission free — closed only on legal holidays.

Our gracious curator, Ruth Franklin, will be happy to see you anytime. Make it a date with a date, or a party — "SPEND AN HOUR IN YESTERDAY."

## ***Thompson Products, Inc.***

*Mfrs. of Automotive, Aircraft, Electronic and Industrial Products*  
General Offices, Cleveland 17, Ohio—Plants in 18 Cities

---

# PRECISION OPTICAL DISPENSING COMPANY

L. V. PROHASKA

Eye Doctors Prescriptions Filled

Complete Line of Latest Eyewear Fashions

Repair Service While You Wait

Broken Lenses Duplicated

22580 Lake Shore Blvd.

RE 1-5779

## Other Locations:

9915 Euclid Ave.

CE. 1-4961

3550 Warrensville Center Road

SK 1-0112

Free Parking - All Locations

---

COMPLIMENTS OF MRS. McMAHON'S

**JUNIOR HOME ROOM 214**

Linda Zupanec  
Steve Walk  
Marlene Wise  
Jack Zagare  
Delores Zackel  
Jerry Zingale  
Iren Zigler  
Jim Rogers  
Ja Ann Woekner  
Dove Woamer

Nancy Wood  
Nick Wilbershied  
Joanne Znidarsic  
Judy Waschuro  
Jeff Herbst  
Doris Westbrook  
Floyd Wickizer  
Margaret Yates  
Bob Wonderslaben  
Jim Vigh

Lois Gainer  
Darlene Witzke  
Dennis Zok  
Lucille Zibert  
Koren Zinner  
Dick Fuller  
Roy Vidulich  
Irene Wolff  
Ruth Yane  
Bill Wallace

Andrea Zoyatz  
Jim Yancher  
Carol Welch  
Jackie Weber  
Ken Wahlen  
Stan Zuponic  
Don Williams  
Allan Zimmerman



**TRAVEL CLUB**

Bottom Row - Left to right - Sponsor, Miss Pypers; Treasurer, Marge Southworth; President, Robert Miller; Secretary, Judy Southworth.

Second Row- Agnes Roslonkowski, Isabelle Anderson, Beverly Malone, Karen Krecic, Barbara Evans, Janet Markove.

Third Row- Charlene Carr, Jerry Watkins, Patrick Clark, Richard Andrews, James Waterwosh; Vice President, Shirley Levy.

Not Pictured- Tom Tench, Thomas Doty, Constance Kranz, Joe Pock, Frances Fivecost.

---

**HOME ROOM 213**

Kathy Pierret  
Nancy Petrich  
Jerry Rose  
Marilyn Palumbo  
John Ridinger  
Carol Pearlman  
Barbara Papp  
Paul Richards

Bev Perusek  
Dennis Rosh  
Bob Randall  
Frances Wolf  
Jim Primeau  
Marlene Oblok  
Dick Price  
Barbara Navak

Tom Potts  
Bea Pickett  
Spence Porter  
June Phelps  
Leonard Pokrant  
Dorothy Opalich  
Mike Pertick  
Dee Nasan

Tony Facoret  
Arlyne McCormack  
George Perkins  
Carol Krauss  
Jack Boggs  
Sally Anderson



---

Compliments of

**HOMEROOM 305**

Ernestine Bartko  
Shirley Carron  
Carole D'Amico  
Patricia Danley  
Nancy Eckerman  
Carol Eiskonen  
Virginia McDowell

Darlene Povse  
Guy Donahue  
Tom Doty  
Henry Douglas  
Robert Dowling  
Jim Drabnick  
Jules Duval

Gerald Eisen  
Fred Elicker  
Richard Elrick  
John Emerich  
Lynn Empter  
Bruce Erickson  
Jim Halloran  
Wayne Milligon

---

**COMPLIMENTS OF**

**ECK'S HOME ROOM 220**

John May  
Jim Miller  
Gordon McCracken  
Judy Magalenga  
Ann McMillion  
Alvin Meyers  
Rich Ward  
Dave McCarthy  
Pat Massey  
Robert Miller  
Mark Marion

Gee Gee Mirenda  
Nancy Mangus  
Chris Mandel  
Ron Patterson  
Lou McGowan  
Tom Murphy  
Dotty Marcus  
Dick Weiss  
Kathy McDermott  
Bob Martin  
Ginny Hebron  
Mel Miller

---

Compliments of

**A FRIEND**

---

Best Wishes From

**JUNIOR HOMEROOM 315**

Compliments of

**SENIOR HOMEROOM 212-B**

---





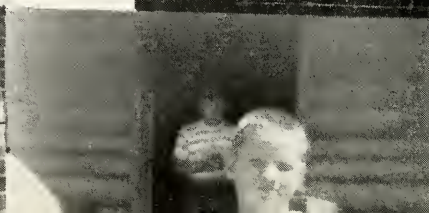
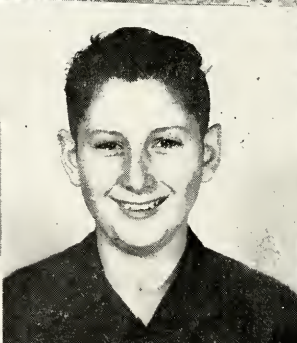
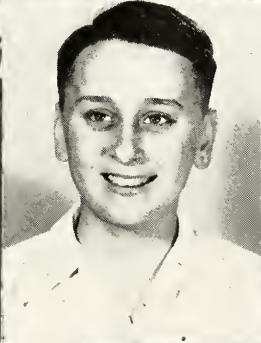



# SENIOR DIRECTORY

Albertone, Dominic	20000 Green Oak Drive	IV. -1-6762	Gerland, Bob	22051 Friday	RE. -1-5925
Allison, Georgene	809 East 200 Street	KE. -1-2803	Gierky, Jerry	2050 East 228 Street	IV. -1-6493
Amos, Robert	21071 Friday Avenue	RE. -1-7277	Gleason, Jack	24065 Clark Drive	RE. -1-1160
Anderson, Alvin	120 East 21 Street	RE. -1-7130	Grudewald, Tim	436 East 266 Street	RE. -1-8129
Anderson, Sally	248 East 208 Street	IV. -1-1971	Goebelecker, Jim	23595 Chadsey Drive	RE. -1-4663
Anson, Barbara	18970 Genessi Road	IV. -1-9025	Goble, Tom	280 East 155 Street	IV. -1-8634
Anspough, Steve	25551 Clathworth	IV. -6-2184	Gordon, Gail	1465 East 207 Street	KE. -1-2115
Apolski, Loretta	1781 East 230 Street	RE. -1-7184	Gorge, George	1050 Roosevelt Court, N. L. Ind.	RE. -1-8129
Appleby, Joan	25450 Marsdon Road	RE. -1-8263	Gortz, Jim	25250 Treadwell	RE. -1-0616
Ayala, Richard	230 East 242 Street	RE. -1-2415	Gotholf, Dan	20400 Tracy Avenue	KE. -1-5691
Ayala, Rosita	230 East 242 Street	RE. -1-2415	Gotzsch, Elaine	890 East 239 Street	RE. -1-4348
Bagninski, Helga	285 Sycamore Ave.	RE. -1-838	Gregor, Tony	780 East 234 Street	RE. -1-1707
Baker, JoAnn	84 East 217 Street	RE. -1-6236	Gregory, Barbara	19670 Ormiston Avenue	KE. -1-5478
Balace, Toni	263 East 250 Street	RE. -1-7971	Hadden, Roy	171 East 209 Street	RE. -1-7730
Baran, Ann	22771 L. S. Blvd.	RE. -1-0899	Hadden, Roy	25290 Shoreview	RE. -1-8277
Barrows, Lala	12353 Clark Drive	RE. -1-2302	Haddock, Lorry	25290 Shoreview	RE. -1-0720
Bartho, Ernestine	151 East 219 Street	RE. -1-8393	Halderman, Natalie	919 East 232 Street	RE. -1-5544
Battung, Jeanne	271 East 242 Street	RE. -1-2445	Hale, Alan	1961 Seneca Drive	KE. -1-1277
Baumert, Diane	21550 Nickolas Avenue	RE. -1-7136	Hall, Robert	1911 Beverly Hills Drive	RE. -1-8929
Bear, Donald	283 Skyline Ave.	RE. -1-8957	Hall, Donna	27530 Fullerwood Drive	RE. -1-1636
Beran, Pat	21901 Maydale Avenue	RE. -2-8065	Hall, Donna	27530 Fullerwood Drive	RE. -1-7611
Berardinelli, Irene	19371 Lackerie Road	KE. -1-6848	Hall, Donna	21630 Maydale Avenue	RE. -1-5345
Berezovsky, Carol	20251 Miller Avenue	KE. -1-5550	Halloran, Tom	21200 S. L. Blvd.	RE. -1-2848
Bey, Rochelle	22371 Lakemont Avenue	RE. -1-1054	Halloran, Diane	310 East 255 Street	RE. -1-1593
Beyer, Doug	27001 Oriole Avenue	IV. -1-4714	Hamilton, Lynne	24371 Garden Drive	RE. -1-6929
Bill, Gary	294 East 208 Street	IV. -1-4714	Hanslik, Barbara	6420 Richmond Road	EV. -1-2696
Binkasko, Carol	18830 Meredith Avenue	RE. -1-8839	Harris, Carol	1531 East 254 Street	RE. -1-0018
Binkasko, David	14400 Effingham Blvd.	IV. -1-2323	Hart, Robert	7805 East 22 Street	RE. -1-7207
Bisbee, Marilyn	21770 Fuller Avenue	RE. -1-8975	Hebron, Virginia	25233 Chardon	IV. -1-3747
Boags, Jack	545 East 240 Street	RE. -1-2398	Henry, Judy	366 East 222 Street	RE. -2-9187
Bost, Ann	23741 Colbourne Avenue	RE. -1-4713	Highland, Lenore	20640 Chickasaw	RE. -1-0913
Bott, Beth	26860 Sycamore Ave.	RE. -1-8596	Hill, Marcia	9855 Edgewood	RE. -1-2325
Bratish, Charlene	1984 Idlehurst Drive	KE. -1-9286	Hillier, Dave	578 East 250 Street	RE. -1-1727
Braunlich, Dave	2371 Effingham Drive	IV. -1-4601	Hodges, Jere	25290 Shoreview	RE. -2-8270
Brewster, Gail	2430 Glenridge Road	IV. -1-8093	Hoffert, Jim	18630 Naumann Avenue	KE. -1-4722
Briener, Diane	72550 Tracy Avenue	RE. -1-4587	Hoffert, Nancy	11700 Elmwood	RE. -1-7797
Brinovec, Marlene	18870 Naumann Avenue	IV. -1-4413	Holland, Bob	851 East 232 Street	RE. -2-9355
Broos, Nancy	385 East 211 Street	RE. -1-9064	Holtz, Pat	23841 Colbourne	RE. -1-0138
Browning, Ned	95 East 194 Street	KE. -1-3594	Horton, Frank	227 East 242 Street	RE. -1-1252
Bullack, Pat	104 East 268 Street	RE. -1-1408	Hoskins, Lou	6604 Richmond Road	RE. -1-7265
Burger, Vernon	23701 L. S. Blvd.	RE. -1-0084	Howard, Don	994 Willow Drive	RE. -1-9253
Burmeister, Dale	14210 Clark Drive	RE. -1-4970	Haycar, Nancy	978 East 239 Street	RE. -1-4964
Burnett, Monroe	2861 Grand Blvd.	IV. -1-4970	Humman, Mary Ann	22730 Arms Avenue	RE. -1-0375
Burnett, Barbara	20000 Tracy Avenue	RE. -1-4905	Hunt, Georgia	615 East 232 Street	RE. -1-3544
Comm, Nancy	1472 E. 248 Street	RE. -1-8982	Huuse, Arlene	21601 Edgicraft	KE. -1-1642
Carpenter, Carol	526 East 248 Street	RE. -1-7078	Iosue, Tom	25370 Briardale	KE. -1-4891
Carr, Charlene	10 East 219 Street	RE. -1-4717	Jacks, Marge	21550 Ivon Avenue	RE. -1-6219
Carr, Sharon	22751 Hadden Road	KE. -1-8381	James, Carolyn	100 East 217 Street	RE. -2-7430
Cerfarrati, Vince	20900 Fuller Avenue	RE. -1-2527	James, Warren	866 East 239 Street	RE. -1-4279
Chapman, Bob	2051 East 226 Street	IV. -1-3839	Jarc, Joyce	21041 Gollar Avenue	IV. -1-1612
Chauby, Clarissa	22571 Coulter Avenue	KE. -1-3253	Jaworski, Tom	94 East 214 Street	RE. -1-5783
Choi, JoAnn	231 East 21 Street	RE. -1-6479	Jelinski, Bill	308 Halle Avenue	RE. -1-3544
Clayton, Joyce	23032 Chardon Road	IV. -1-6339	Jerobec, Sue	5334 Chardon	RE. -1-1307
Clayton, Robert	251000 Chardon Road	KE. -1-3679	Jeric, Charles	287 East 257 Street	RE. -1-0511
Clements, Mary	24375 Garden Road	KE. -1-8097	Johnson, Doug	120 Eastbrook	RE. -1-2085
Cohen, Serene	141 East 261 Street	RE. -1-0556	Kernan, Norman	316 East 208 Street	RE. -1-1812
Coltrane, June	20400 Treadwell Avenue	RE. -1-5255	Kaib, Bob	1160 Tyrone	IV. -1-3891
Coltrane, June	21970 Euclid Avenue	KE. -1-7126	Kalberer, Norm	20820 Naumann Avenue	KE. -1-6836
Conrad, Cheri	27220 Parkwood	RE. -1-6459	Komm, Donna	25859 Highland	IV. -1-8481
Conroy, John	22270 Nickolas Avenue	RE. -1-2313	Kotakis, Barbara	29900 Newton	RE. -1-3744
Costanza, Shirley	125 East 195 Street	KE. -1-6902	Kauffman, Garnette	393 Halle Avenue	RE. -2-9747
Corran, Shirley	25561 Tungsten	RE. -1-3253	Kellogg, Beth	532 East 247 Street	RE. -1-9700
Corso, Barbara	1919 Pacini	IV. -1-1483	Kelly, Lee	25100 Clathworth	KE. -1-5673
Courtout, Eileen	21141 Miller Avenue	RE. -1-1483	Kernan, Diane	20715 Priory	RE. -1-8120
Coy, Joyce	501 East 233 Street	RE. -1-7654	Kessler, Patricia	10801 Wilmore	RE. -2-9900
Coy, David	21770 Wilmore	RE. -1-6866	Klima, Chuck	149 East 225 Street	RE. -1-0267
Cramer, Robert	134 East 219 Street	RE. -1-4819	Klapovic, Jonnette	21171 Gollar Avenue	IV. -1-6413
Crane, Bruce	23255 Chadsey Drive	RE. -1-0458	Knares, Sharon	751 East 254 Street	RE. -1-8200
Crisco, Corale	1466 East 256 Street	RE. -1-2835	Knuth, Jim	941 Beverly Hills	KE. -1-5083
Danley, Pat	737 East 200 Street	IV. -1-1697	Knuth, Bob	1921 Beverly Hills	KE. -1-5083
DeLaure, Doug	28130 L. S. Blvd.	RE. -1-2045	Koester, Ted	885 East 223 Street	RE. -1-4588
Denihon, Robert	756 East 203 Street	IV. -1-1418	Kolman, Ronald	20570 Tracy	KE. -1-0780
Demott, Lynda	340 East 255 Street	RE. -1-6896	Koprivic, Al	18901 Pasnow	IV. -1-6043
Donahue, Guy	282 East 272 Street	RE. -1-2433	Korencic, Barbara	21050 S. Lake Shore	RE. -1-5220
Doty, Tom	190 East 252 Street	RE. -1-4464	Korencic, Sally	20681 Miller	KE. -1-8369
Douglas, Henry	254 East 266 Street	RE. -1-0409	Kornblum, Roger	21830 Tracy	RE. -1-6532
Dowling, Robert	24870 Shoreview Drive	RE. -1-4260	Kostino, Edward	18827 Monterey	KE. -1-6947
Drescher, Mary	540 East 260 Street	IV. -1-0627	Kovich, Elaine	21250 S. Lake Shore	RE. -1-5220
Drobnick, Jim	24001 Ivon Avenue	RE. -1-7045	Kovach, Elaine	260 East 204 Street	KE. -1-0938
Drobnick, Jules	23981 East 233 Street	RE. -1-0752	Krauss, Shirley	20971 Tracy Avenue	RE. -1-6036
Eckerman, Nancy	1840 Glenridge Road	IV. -1-2134	Krauss, Ronald	29717 Richmond Road	KE. -1-8033
Eddy, Thomas	25151 Treadwell Avenue	RE. -1-2367	Kraft, Joyce	26331 Shirley	RE. -2-9430
Eidenier, Harry	22370 Lakemont Avenue	RE. -1-4294	Kromer, Ted	174 East 200 Street	KE. -1-9057
Eisen, Gerald	21691 Kennison Avenue	RE. -1-0752	Krauss, Shirley	26981 Shirley	RE. -1-0206
Eisen, Carol	19801 Ormiston Ave.	IV. -1-2859	Kreiss, Ronald	3970 Clark Drive	RE. -1-0965
Elicker, Fred	494 East 233 Street	RE. -1-2993	Krebs, Ellen	480 East 243 Street	RE. -1-0256
Erick, Richard	705 East 254 Street	RE. -1-3561	Kreic, Carolyn	120 East 209 Street	KE. -1-1847
Ermach, John	25445 Clathworth	RE. -1-0752	Kreic, Lane	145 East 196 Street	RE. -1-6292
Ermer, Lynn	180 East 196 Street	KE. -1-3066	Kron, Ronald	800 East 323 Street	RE. -1-5592
Erickson, Bruce	22400 Chardon Road	KE. -1-2995	Krotine, Ken	395 East 214 Street	RE. -1-3844
Erzen, Marilyn	26301 Farrington	RE. -1-6678	Kruezwinski, Lee	745 Hemlock Avenue	RE. -1-1322
Estimpor, Ronald	2180 Crescent Drive	RE. -1-755	Kubilus, Carol	1834 Glenridge	RE. -1-5948
Federico, Frank	25300 Glenbrook	KE. -1-7400	Kuhar, Joanne	700 East 200 Street	IV. -1-0384
Fenster, Eric	27150 Zeman Avenue	RE. -2-8161	Kuhar, Ray	20421 Arbor Avenue	IV. -1-2450
Finke, Bruce	25170 Glenbrook	KE. -1-0052	Kuznik, Roger	20750 Wilmore	KE. -1-2285
Fink, Delores	730 East 222 Street	RE. -1-4952	LaBont, Nelson	446 East 275 Street	RE. -2-8326
Fleck, Walter	1985 East 219 Street	KE. -1-4922	LaBarbera, Tom	1484 Chardon Road	KE. -1-2237
Flocc, Ann	790 East 228 Street	KE. -1-8111	Lame, Barbara	1534 East 196 Street	KE. -1-3075
Floccaretti, Tony	170 Babbitt Road	RE. -1-8533	Lamse, Salvatore	799 East 200 Street	RE. -1-1038
Flocc, Bob	110 East 245 Street	RE. -1-0380	Lamson, Tom	10880 Goller Avenue	KE. -1-1476
Foster, Sue	435 East 242 Street	RE. -1-9436	Larich, David	694 East 266 Street	RE. -1-5285
Fox, Wayne	906 East 232 Street	RE. -1-7396	Larkin, Karen	453 East 243 Street	RE. -2-8038
Frankovich, Paul	555 East 240 Street	RE. -1-3089	Larsen, Robert	767 East 205 Street	IV. -1-6134
Friedl, Judy	151 East 192 Street	RE. -1-7449	Laurenson, Jim	351 East 215 Street	RE. -2-9415
Friedel, Carolyn	1852 East 223 Street	IV. -1-3426	Laurich, Marilyn	24150 Euclid Avenue	RE. -1-1066
Fuller, Eugene	20406 Cherokee	RE. -1-2456	Laurich, Patricia	457 East 248 Street	RE. -1-8118
Gacke, Richard	105 East 262 Street	RE. -1-2906	Lazar, Barbara	33270 East 248 Street	RE. -1-8418
Gallagher, Bill	510 East 196 Street	RE. -1-3066	Lazar, Beverly	45 East 220 Street	RE. -1-0570
Gallap, Laurie	317 East 246 Street	RE. -1-871	Leeper, Maxine	80 East 255 Street	RE. -1-0571
Gargetic, Mike	21930 Wilmore Avenue	RE. -1-6987	Leviner, Sue	27350 Euclid Avenue	RE. -1-7717
Gauch, Carole	1970 East 226 Street	KE. -1-7154	Levkovitz, Lenore		
Gausby, Carole	50 East 255 Street	RE. -1-3580			

Leybeck, Barbara	1712 East 238 Street	KE. 1-2479	Rose, Guila	1791 Sagamore	KE. 1-3517
Lloyd, Barbara	21351 Edgecliff	KE. 1-5205	Rose, Jerry	22645 Chardon Road	IV. 1-4555
Luckwood, Dave	20632 Cherokee	KE. 1-4461	Roskopf, Barbara	21971 Crystal	RE. 1-6158
Luci, Roger	20470 8all Avenue	IV. 1-4475	Roth, Betty	21971 Naumann	KE. 1-2610
Lustrik, Barbara	3139 Richmond Road	IV. 1-7409	Row, Gary	20550 Pridon	IV. 1-1445
Lynch, Richard			Runo, Jackie	374 East 250 Street	RE. 1-8480
Magaleana, Judy	435 East 271 Street	RE. 1-0492	Ryder, Wila	564 East 238 Street	RE. 1-8858
Maher, Robert	1515 East 195 Street	IV. 1-3827	Sajick, Helena	23835 Chadsey Drive	RE. 2-8153
Mahoney, Patricia	191 East 211 Street	RE. 1-6839	Samidi, Patricia	25130 Richards	RE. 1-8846
Mandel, Chris	1920 Seneca Drive	IV. 1-3143	Samsa, Marilyn	21701 Fuller Avenue	RE. 1-5633
Manaus, Nancy	574 East 241 Street	RE. 1-3707	Sando, JoAnne	960 East 225 Street	RE. 1-5717
Mansour, Doreen	19000 Lockerie	KE. 1-2160	Sanders, Donna	834 East 239 Street	RE. 1-9094
Marion, Mark			Santee, Sandra	20821 Edgcliff	KE. 1-2503
Marshall, Walter	175 East 213 Street	RE. 1-3860	Sayat, Mark	2560 Glenridge Road	IV. 1-6213
Marthin, Robert	23685 Chadsey	RE. 1-1693	Scheel, Ken	2076 Miami	IV. 6-3050
Mcner, Robert	2121 East 220 Street	RE. 1-9265	Schennutt, Evelyn	1982 Lake Shore	KE. 1-2622
Masse, Pat	21421 Ball Avenue	RE. 1-6211	Schriener, Betty	20000	IV. 1-8710
May, John	2623 Trebisky	KE. 1-5964	Schrock, Linda	105 East 207 Street	IV. 1-6894
McColl, Marge	614 Pandora Place, Anaheim, Calif.	RE. 1-7337	Schwartz, Gail	20677 Chickasaw	RE. 1-7622
McCarthy, Dave	406 East 222 Street	RE. 1-6188	Scott, William	520 East 240 Street	RE. 1-0662
McCarmach, Arlyene	2445 Devoe	RE. 1-8384	Seaman, Dale	361 East 270 Street	RE. 1-8710
McCarran, Gordon	180 Lloyd Road	RE. 1-1072	Seaman, Donna	6702 Richmond	EV. 1-4350
McDermott, Kathleen	24565 Hackett	RE. 1-9265	Shuber, Louis	320 East 264 Street	RE. 1-6144
McDonald, Jeanette	22800 Tracy	RE. 1-9306	Sieber, Shirley	24400 Glenbrook	KE. 1-6158
McGowan, Lou	136 East 208 Street	KE. 1-4382	Skerley, Vivian	1811 Karen Drive	KE. 1-9469
McMillan, Barbara	20481 Euclid Avenue	IV. 1-1783	Slapnick, Anthony		
McNery, Al	20240 Linden Drive	IV. 6-2024	Smeyers, John	1691 Savamore	IV. 1-0076
Miklavic, Rose Ann	2141 Westport	RE. 1-7672	Smith, Beverly	774 East 236 Street	IV. 1-6526
Miller, James	20970 Nicholas	RE. 1-3468	Smith, Dennis	135 East 280 Street	RE. 2-8925
Miller, Melvin	3371 East 257 Street	RE. 1-1927	Smith, Pat	21700 Wilmore	RE. 1-6871
Miller, Robert	21616 Lake Shore Blvd.	RE. 1-5749	Soderberg, Loretta	2255 Seabrooke	RE. 2-9688
Milligan, Wayne	20230 Lake Shore Blvd.	KE. 1-2482	Soeder, Dorothy	2070 Priday	IV. 1-8091
Mills, Beverly	267 East 195 Street	IV. 1-8196	Solana, Martha	144 East 217 Street	RE. 1-6780
Miranda, Virginia	818 East 223 Street	RE. 1-6736	Somcrack, Terry	1783 East 222 Street	RE. 1-9843
Mos, Sandy	316 East 255 Street	RE. 1-0171	Soring, Art	22660 Coulter	IV. 1-6935
Modic, Ken	29300 Monterey	RE. 1-0621	Stradler, Pat	20506 Chickasaw	IV. 1-1174
Mohler, Barbara	21301 Fuller Avenue	IV. 1-5420	Stankiewicz, Loretta	23297 Williams	RE. 1-2543
Moser, Kay	1562 East 219 Street	RE. 1-1055	Steeleman, Earl	20370 Nicholas	KE. 1-1649
Moss, Russ	24675 Narshan	RE. 2-8077	Stegura, Robert	552 East 234 Street	RE. 1-3064
Muraco, Margaret	2621 Briardale	RE. 1-2102	Stelluti, Dee	171 Cherokee	IV. 1-2237
Murphy, Tom	23305 Chadsey	RE. 2-7685	Stenger, Charles	20701 Naumann	IV. 1-3587
Myers, Lawrence	560 East 235 Street	RE. 1-7819	Stenger, Larry	819 East 216 Street	IV. 1-3130
Myers, Elaine	27030 Shirley	RE. 1-5846	Sternole, Elaine	21751 Ivan	RE. 2-8451
Nagy, Louis	21053 Cherokee	RE. 1-3501	Stevens, Jim	5875 Dumbarton	IV. 1-6272
Narowski, Joe	21601 Ivan Avenue	RE. 1-7641	Strinsan, Barbara	175 East 207 Street	KE. 1-6160
Neale, Nancy	44 East 212 Street	RE. 1-6684	Stone, Roberta	804 East 254 Street	RE. 1-5210
Neel, Connie	20001 Champ Drive	RE. 1-0587	Strohman, Paul	1830 East 227 Street	KE. 1-5358
Neustadt, Jeanette	26621 Clark Road	RE. 1-8981	Struhnger, Jean	2750 Lake Shore Blvd.	RE. 1-8139
Newcome, Ray	924 East 232 Street	AN. 1-8322	Sullivan, Roger	23737 Chadsey	RE. 2-7790
Neylon, Lynn	5 East 194 Street	RE. 1-6736	Tabor, JoAnn	134 East 203 Street	KE. 1-3895
Nixon, Pat	25601 Lake Shore Blvd.	IV. 1-6190	Tahon, Charles	27520 Lake Shore Blvd.	RE. 2-7797
Nixon, Bev	561 East 222 Street	IV. 1-8898	Tappasi, Doris	1800 Fuller	RE. 2-9070
Nobbe, Judy	895 East 223 Street	IV. 1-7567	Taylor, Bill	20291 Priday	KE. 1-9687
Noson, Delores	2188 Glenridge Road	RE. 1-3143	Temel, Rena	23661 Greenwood	KE. 1-9599
Noske, Larry	20301 Ball	KE. 1-1116	Tench, Tom	915 East 237 Street	RE. 1-4822
Novak, Frank	45451 Drakefield	RE. 1-7956	Thomas, Jim	644 East 254 Street	RE. 1-0217
Novak, Barbara	90 East 267 Street	KE. 1-7956	Thomas, Jon	275 East 200 Street	IV. 1-1692
Novotny, Dick	2050 East 224 Street	AN. 1-0722	Thomas, Marlene	274 East 210 Street	KE. 1-6111
O'Brien, Terry	19170 Genesee	RE. 1-1396	Timco, Ron	21071 Lake Shore Blvd.	RE. 1-7025
O'Brien, Bill	19170 Genesee	IV. 1-0299	Town, Henry	274 Lake Shore Blvd.	RE. 1-3871
Opalich, Dorothy	25608 Chardon	KE. 1-1169	Tozzi, John	2130 Parkershaw	RE. 1-4333
Opdahl, Tim	526 East 250 Street	RE. 1-2586	Town, Judy	19761 Pasnow Avenue	KE. 1-6759
Parr, Fred	34 East 207 Street	IV. 1-9993	Tozzi, John	141 Luikart Drive	RE. 1-2329
Pelumbo, Marilyn	748 East 203 Street	RE. 1-5899	Uglele, Len	1461 East 195 Street	IV. 1-0182
Papp, Barbara	850 East 250 Street	RE. 1-3811	Vaccariello, Nick	21 East 209 Street	IV. 1-6411
Pappas, Faye	120 East 196 Street	RE. 1-0543	Vadikian, Bill	817 East 203 Street	KE. 1-0554
Pasquale, Dan	26930 Shirley Avenue	RE. 1-6413	Vah, Dick	26800 Parklawn	RE. 2-8022
Patterson, Ronald	600 East 258 Street	KE. 1-9171	Vaiduga, Arlene	26200 Shoreview	RE. 1-0414
Pearlman, Carol	756 East 249 Drive	RE. 1-5272	Valenti, Al	1706 East 230 Street	KE. 1-9196
Pegoraro, Jim	765 East 211 Street	IV. 1-3654	Wakelie, Judy	25271 Chardon	IV. 1-7407
Pejock, Ed	22651 Coulter	RE. 1-0297	Waldman, Gary	20420 Shawnee	IV. 1-2632
Penner, Janice	1844 Beverly Hills	RE. 1-9058	Walsh, Roy	23861 Albertain	RE. 2-9411
Perkins, George	27182 Oriole	IV. 1-6882	Walters, William	23435 Chardon	RE. 1-1874
Pertlick, Mike	22000 Priday	KE. 1-3615	Walton, Brian	71 East 197 Street	KE. 1-3798
Perusek, Beverly	20510 Morris	RE. 1-1676	Ward, Dick	26340 Parklawn	RE. 1-2526
Peteliniker, Richard	2133 Waynake	RE. 1-0613	Watkins, Jerry	28271 Lake Shore Blvd.	RE. 2-9315
Peters, Fred	42421 Eftingham	RE. 1-1676	Wawrzyniak, Jim	2815 Shawnee	IV. 1-7016
Petrich, Nancy	1574 East 254 Street	RE. 1-0613	Weiss, Dick	70 Lake 208 Street	KE. 1-3308
Phelps, June	468 East 272 Street	RE. 1-0335	Werley, Dick	1525 East 256 Street	RE. 1-1376
Pickett, Katie	1070 East 260 Street	RE. 2-8945	Wertenberger, Orlow	881 East 250 Street	RE. 1-0929
Pierrefit, Bernice	550 Sycamore Drive	KE. 1-9059	West, Ken	248 East 248 Street	RE. 2-7241
Pokrant, Leonard	779 East 203 Street	IV. 1-8433	Whistler, Ken	20751 Morris	KE. 1-0409
Porter, Spencer	2600 Hilltop Drive	RE. 1-2730	Williams, Gail	23780 Milton	KE. 1-2480
Potichny, Elaine	20591 Wilmore	RE. 1-2389	Williams, John	20151 Ball	IV. 1-2049
Potts, Tom	840 East 260 Street	RE. 1-8683	Williams, Pat	111 East 208 Street	IV. 1-2655
Pouse, Darlene	296 East 250 Street	RE. 1-6773	Wittine, Matt	260 East 207 Street	RE. 1-1785
Powell, Ronald	20231 S. Lake Shore	RE. 1-5080	Wolanski, Sue	23293 Williams Avenue	REV. 1-2132
Price, Richard	1818 East 205 Street	RE. 1-0646	Wolanski, Sue	560 East 234 Street	RE. 1-6550
Priest, Maxine	23469 Chadsey	RE. 1-2833	Wright, Cynthia	560 East 234 Street	RE. 1-6550
Primiano, Jim	5070 Morris	KE. 1-2550	Yager, Mille	4231 Ossemette Drive	KE. 1-5883
Rafter, Carol	576 Hemlock	RE. 1-6197	Yagor, Jack	671 East 266 Street	RE. 1-8092
Randall, Bob	90 East 217 Street	RE. 1-2472	Yockey, Pat	801 East 256 Street	RE. 1-9189
Randall, Carol	721 East 250 Street	RE. 1-0436	Yokop, Michael	161 East 255 Street	IV. 1-8241
Riehl, Lois	111 East 225 Street	RE. 1-2691	Zahler, Bill	2792 Highland	RE. 1-3848
Ritchie, Gloria	1450 East 252 Street	RE. 1-6383	Zahner, Mary	19772 Pasnow	IV. 6-1343
Rochkar, Diane	21790 Kennison	RE. 1-3702	Zanzyk, John	1551 Dille Road	IV. 1-7422
Rogers, James	20106 Cherokee	IV. 1-7738	Zeigler, Pat	22905 Chardon	KE. 1-9148
Rose, Charlotte	20522 Chickasaw	RE. 1-8485	Zingales, Som	21012 Shawnee	IV. 1-9149
			Zou, Janice	580 East 260 Street	RE. 1-0639

# SENIOR INDEX

Albertone, Dominic	34	Gausby, Carol	47,184,201
Allison, Geonie	33,34,122	Gerland, Bob	32,33,47,120,121,168,197
Ambras, Bob	33,34	Gierka, Jerry	48
Anderson, Alvin	34	Gleason, Jack	48
Anderson, Sally	34,150	Gnidavec, Tim	49
Anson, Barb	34,143	Gobel, Tom	48,133,138,174,176,179,198
Anspaugh, Steve	34	Gobelbecker, Jim	33,48,151,152,153,154,155
Apalski, Loretta	34	Gordon, Gail	48
Appleby, Joan	35,117,201	Gortz, Jim	48,161,163,179,195
Ayala, Richard	35,146	Gottthalf, Dan	49
Ayala, Rosita	35,182	Govitz, Elaine	49
Baginski, Helga	35,121,182	Graham, Sue	49,116,122,146,148
Baker, Jody	35,121,126	Gregorc, Tony	2,49,116,118,120,121,138,197
Balice, Toni	35,121,126	Gregory Barbara	49,138,153,154
Barden, Ann	33,35,182,180,181,151,152,155	Hadden, Ray	49
Barrows, Eulalia	36,182	Hadden, Ray	49
Bartko, Ernestine	36,182	Haddock, Larry	49
Bartung, Jeanne	36,116,121,127,133,182,185	Haldeman, Natalie	50,116,180,186,182,207
Baumert, Diane	36	Hale, Al	50,116,120,121,133,174,186
Benic, Don	36	Hale Bob	88
Beran, Pat	36,126,130,151,155	Hall, Donna	33,50,118,134
Berardinelli, Irene	36,122	Hallack, Johanna	50
Berezansky, Carol	36,122,182	Halloran, Tom	50,198
Berlo, Rachelle	36,182,186	Hamilton, Diane	2,50,118,138,150,153
Beyer, Doug	37,167	Hamilton, Lynne	50
Bill, Gary	37,133,138,171,176	Hanslik, Barbara	50,122
Bindokas, Carol	37,130	Harris, Carol	51,121
Birkic, Dave	37	Harris, Roberta	51
Bisbee, Marilyn	37	Hebron, Virginia	51
Boggs, Jack	37	Henry, Judy	51,121
Bost, Ann	37	Highland, Lenore	51
Bowers, Beth	37,130,180,150	Hill, Marsha	51
Bratsh, Charlene	38,118,119,127,180	Hillier, Dave	51
Braunlich, Dave	17,38,197	Hodges, Russ	51
Brewster, Gail	2,17,38,116,118,122,126	Hoffert, Jim	52,162,163,179,185
	143,182,150,153,154	Hoffert, Nancy	52,130
	2,17,33,38,116,118,128	Holland, Bob	52
Brigger, Diane	138,151,152,195	Holtz, Pat	21,52,150,154,156
Brinovec, Marlene	38	Horton, Frank	52
Broas, Nancy	33,38,118	Hovancek, Lou	52,170,172
Browning, Ned	33,38,121,133,174,176,179	Howard, Don	33,52,198,203
Bulicek, Pat	38,143,182,180,150,152	Haykar, Nancy	52
Burger, Vernon	39,150,152,153,154,155,178,179	Hummam, Mary Ann	2,33,53,122,182,180,181
Burmeister, Dale	39	Hunt, Georgia	33
Burnett, Monroe	39,153,154,155,150	Huuse, Arlene	53,133,185
Burr, Barbara	39,182	Issue, Tom	53
Carmn, Nancy	39,142,195	Jacks, Margie	53
Carpenter, Carol	39	James, Carolyn	53
Carr, Charlene	39,146	James, Warren	53
Carr, Sharon	39	Jarc, Joyce	53,182
Cararatti, Vince	40	Jaworske, Tom	88,143
Chapman, Bob	2,40,118,120,121,178,179	Jelinek, Bill	54
Chauby, Clarissa	40,122,182	Jerabek, Sue	54,150,152,153,154,156,195
Clarke, JoAnn	40,122,182,180	Jeric, Chuck	54
Cloyton, Joyce	40,182,180	Johnson, Doug	54,120,156,167,168
Cloyton, Bob	40,146	Johnson, Norman	54,117,119,122,150,152,153,154
Cohen, Serene	41	Kajab, Bob	33,54,133,175,176,177
Collidge, June	41	Kalmer, Norm	54
Coltrin, Bob	41,118,126	Kamm, Dana	54
Conrad, Cheri	41	Katosis, Barbara	55,118,126
Conroy, John	41,121	Kaufman, Garnet	33,55
Contenza, Harvey	41	Kellogg, Beth	33,55
Corran, Shirley	41	Kelly, Lee	88
Corsaro, Barbara	42	Kernan, Diane	88
Courtat, Eileen	42	Kessler, Pat	55
Covill, Joyce	42	Klima, Chuck	55
Coy, Dave	42,120,121,160,162,163	Klepavic, Jeanette	55
Cramer, Bob	166,168,195	Knowles, Shari	33,55
	42	Knuth, Bob	56,179
Crane, Bruce	42	Knuth, Jim	56
D'Amico, Carol	42	Koester, Ted	56,143
Danley, Pat	42	Kokes, Denny	56
Delauer, Doug	42	Kolman, Ron	56
Denihan, Bob	17,42	Koprivec, Al	56
Dimitar, Lynda	43,117	Korencic, Barb	56,116,120,121,130,193
Donahue, Guy	43,120,121,138	Korenec, Sally	57
Doty, Tam	43	Kornblum, Roger	57
Douglas, Henry	43	Kostha, Ed	57
Dawning, Bob	43	Kovach, Elaine	57
Drescher, Mary	43	Kozak, Janice	57
Duval, Jules	43	Kozlowski, Bruce	57
Eckerman, Nancy	44,119,133,140,185	Kraft, Joyce	57,121
Eddy, Tom	44,116,118,120,140,207	Kramer, Ted	57,120,121,138,150,153
Eidenier, Harry	44		160,163,167,168,179
Eisen, Gerald	44	Krauss, Carol	57,195
Eiskanen, Carol	44	Krauss, Ron	58
Elicker, Fred	44	Krebs, Ellen	58
Erick, Rich	44,171,172,173	Kreic, Carol	58,122,166
Emerich, John	33,44,128	Krejci, Layne	58
Emter, Lynn	45	Krivec, Ron	58
Erickson, Bruce	45	Kratine, Ken	33,58,150,153
Erzen, Marilyn	45	Krzewinski, Lee	58
Fasmpaur, Ronnie	45,116,207	Kubilis, Carol	58
Federico, Frank	45,121,152,161,163,171,172,173,179,195	Kuhar, Jo	58
	45,140	Kuhar, Ray	58
Fenster, Eric	45	Kuznik	59
Finke, Bruce	45	Labant, Nelson	59
Fioretti, Delores	45	LaBarbara, Tom	59
Fleck, Roger	88	Lace, Barbara	59,120,121,151,152,155
Flacke, Ann	32,33,46,116,120,122,146,148	Lampe, Linda	59,120
Focarett, Tony	46,161,163	Lanese, Sam	59,133,175,186
Foster, Bob	46	Lapinskas, Tom	59
Foster, Sue	33,46,152,153,154	Larick, Dave	33,60
Fox, Wayne	46,179	Larkin, Karen	60
Frankovich, Paul	46	Larsen, Russ	60
French, Judy	46	Laurenson, Jim	60,140
Friedel, Claryllyn	46,150,153,156,157	Laurich, Marilyn	60,122,143,182
Fuller, Eugene	33,47	Laurich, Pat	60
Gadke, Dick	47	Lazar, Barb	60
Gallagher, Bill	47	Lazar, Bev	60,143
Gallap, Larry	47,184	Leeper, Maxine	61
Gargetic, Mike	47	Leiningen, Sue	61
Gauch, Carol	33,47,122,133,185		



Levkovitz, Lenore 61,143,156  
 Leybeck, Barbara 33,61,119,126  
 Lloyd, Barbara 61,130,180,151  
 Lockwood, Dave 32,33,61,160,163,195  
 Lucci, Roger 61  
 Lustrick, Barbara 61  
 Lynch, Dick 62  
 Magalenga, Judy 62,116,130,180  
 Maher, Roberta 62  
 Mahoney, Pat 62  
 Mandel, Chris 62  
 Mangus, Nancy 62  
 Marcus, Dorothy 33,62  
 Marion, Mark 62,150,152,53  
 Marshall, Wally 154,160,163,171,172,195  
 Martin, Bob 63,116,120,146,148  
 Mason, Bob 63,156,157,163  
 Massey, Pat 63  
 May, Jack 63  
 McCall, Marge 2,63,116,118,146  
 McCarthy, Dave 33,63,178,179  
 McCormack, Arlyne 63,119,195  
 McCracken, Gordon 64,120,121,127,179  
 McDermott, Kathy 64  
 McDonald, Janette 64,127  
 McGowan, Lou 64  
 McHenry, Diane 64  
 McMillian, Barbara 64  
 Meyers, Al 64  
 Miklavz, Roseanne 64,182  
 Miller, Jim 65  
 Miller, Melvin 65,179  
 Miller, Bob 65  
 Milligan, Wayne 33,65,161,163,179  
 Mills, Beverly 65  
 Miranda, Virginia 65  
 Mack, Sandy 2,65,118,120,121,128,138,150,153,154,203  
 Modic, Ken 33,65  
 Mohler, Barbara 66,151  
 Moser, Kay 66  
 Moses, Russ 66,146,178,179  
 Miraco, Peggy 66,119,121,122,126,201  
 Murphy, Bill 66  
 Myers, Lounce 66  
 Mylar, Elaine 17,33,66,119,151  
 Nagy, John 66  
 Naraski, Joe 67  
 Neale, Nancy 67,122  
 Neat, Connie 67,116,121,122,133,143,182,185  
 Neustadt, Roger 67  
 Newcomb, Ray 33,67  
 Neylon, Lynn 67  
 Nipple, Pat 67,118,128,138,182,151,152,153,155  
 Nixan, Beverly 67  
 Nabbe, Judy 68,117,122,134,143,180,181,182,151,152,154,155  
 Nasan, Dee 68  
 Nasse, Larry 68,121,160,163,170,172,173,179  
 Navak, Bob 68,122,182  
 Navak, Frank 68  
 Navatny, Dick 68  
 Oblak, Marlene 68  
 O'Brien, Terry 68  
 O'Brien, Bill 69  
 Opalich, Dorothy 69,122,180,181,182  
 Opdahl, Tim 69,120,151,153,161,163,179,192  
 Palm, Fred 69,119,146,148,154  
 Palumba, Marilyn 33,69  
 Papp, Barbara 69,156  
 Pappas, Faye 69,122,126  
 Parr, Bonnie 69  
 Pasquale, Dan 70,143  
 Patterson, Ron 70  
 Peckman, Carol 70,140,150  
 Pegarara, Jim 70,166,168,179  
 Peck, Ed 70  
 Penner, Janice 70  
 Perkins, George 70  
 Perlick, Mike 70  
 Perusek, Bev 71,118,122,127,133,182,185  
 Petelinker, Rich 71  
 Peters, Fred 71  
 Petrich, Nancy 71,116,117,119,120,121,182  
 Phelps, June 71,121  
 Pickett, Bea 71,140  
 Pierrett, Kathy 71  
 Pokrant, Len 71  
 Porter, Spence 72  
 Patchary, Lou 72,143,180  
 Patts, Tam 72  
 Pouse, Darlene 33,72  
 Powell 72  
 Price, Dick 72,162,163  
 Priest, Max 72,116,133,185,151,154,195  
 Primeau, Jim 72,150,153,171,172,173  
 Rafter, Carol 73,140,182  
 Randall, Bob 73,118  
 Rankin, Marge 33,73,122  
 Rash, Dennis 73,126,138,166,168,197  
 Rayer, Jo Ann 73  
 Reber, Carol 73  
 Redfern, Jackie 73,118,121  
 Ress, Linda 73,122,126,182,156  
 Richards, Paul 74,133,175,176  
 Ridinger, John 33,74,161,163  
 Riehl, Lois 74  
 Ritchie, Gloria 74  
 Rochkar, Diane 74,151,197

Rogers, Jim 74  
 Rose, Charlotte 74  
 Rose, Guile 74,121  
 Rose, Jerry 75  
 Roskoff, Barbara 75  
 Roth, Betty 75  
 Row, Gary 75  
 Runa, Jackie 75,118,126,182  
 Ryder, Willie 75,127,180,151,153  
 Salajick, Helena 75  
 Samida, Pat 75,121  
 Samsa, Marilyn 76,180,151,153,155  
 Sando, JoAnn 32,33,76,116,117,118,127,182,185,207  
 Sanders, Donna 76,127,133,180  
 Santee, Sandy 76  
 Sayat, Mark 76  
 Scheel, Ken 76  
 Schrack, Linda 77,126,182,151  
 Schonhuth, Evelyn 76  
 Schreiner, Betty 76  
 Schwartz, Gail 77,116,118,127,128,180,181,182  
 Scott, Bill 77,162,163  
 Seaman, Dale 77,121,160,163,195  
 Seaman, Donna 77  
 Shuber, Louis 77  
 Shuster, Pat 77,180,182  
 Sieber, Shirley 77,133,185  
 Skerley, Vivian 77  
 Slapnick, Anthony 77  
 Smeby, John 78  
 Smith, Bev 78,120,121,122,127,180,182,156  
 Smith, Dennis 78,126,170,172,179  
 Smith, Pat 33,78,160,163,167,168,179  
 Soderberg, Lori 78,116,118,120,121,126,138,150,182  
 Soeder, Dorothy 78  
 Solon, Martha 78,134,182,180  
 Somrak, Terry 79  
 Spring, Art 79  
 Stadler, Pat 79  
 Stankiewicz, Loretta 79  
 Steelman, Earl 79  
 Stegh, Ken 79  
 Stegaur, Bob 79  
 Stelluti, Dee 79,127,180,182  
 Stenger, Charles 80  
 Stenger, Larry 80  
 Steven, Jim 80  
 Stinson, Barbara 80  
 Stone, Roberto 33,80,197  
 Strahm, Paul 33,80  
 Streuhinger, Jean 80,133,185,151  
 Sullivan, Roger 81  
 Swaney, Judy 81,126,134,138  
 Tabar, JoAnn 81  
 Tahon, Chuck 81  
 Tapassi, Dari 81  
 Taylor, Bill 81  
 Tegel, Bill 81,170,172,173  
 Templin, Rena 33,81,118,126,182  
 Tench, Tom 82  
 Thomas, James 82  
 Thomas, Jon 33,82,166,168,179,197  
 Thomas, Marlene 82  
 Timca, Ron 82  
 Tath, Henry 82  
 Town, Judy 82,134,182  
 Tazzi, John 82  
 Ulmann, Joan 83  
 Urgeleit, Lenny 83,167  
 Vaccariello, Nick 83,121  
 Vah, Dick 83,162,183  
 Valduga, Arlene 83,116,122,134,143,180,146,207  
 Valenti, Al 83  
 Wakelee, Judy 83,116,117,119,121,156,157  
 Waldman, Gail 84,116,117,118,119,126,140  
 Wall, Ray 84,119,120,127  
 Walters, Bill 84,150,151,152,153,154  
 Walton, Brian 155,162,163,179,195  
 Ward, Dick 84,150,153,154,155,156  
 Waterwash, Jim 84  
 Watkins, Jerry 84,156  
 Wawrzyniak, Jim 2,84,116,118,120,121,156,195,198  
 Weiss, Dick 85  
 Werley, Dick 85,153,185  
 Wertemberger, Orlow 85,151,153,161,163,170,172,195  
 West, Ken 85  
 Whisler, Jill 33,85  
 Wright, Tom 85,116,118,138,160,163,179,196,206  
 Williams, Gail 86  
 Williams, John 33,85  
 Williams, Pat 86,180  
 Wise, Jim 86  
 Wittine, Matt 86  
 Wolanski, Sue 86,130  
 Wolf, Carol 86  
 Wolf, Frances 86  
 Watawa, Mary Ann 86,182,153  
 Wright, Cindy 87,182,186  
 Yager, Millie 33,87,116,122,126,182,186  
 Yatsko, Jack 87  
 Yackey, Pat 87  
 Yopka, Mike 87  
 Zahler, Bill 87,118,126,187  
 Zanghi, Mary 87,180  
 Zanyk, John 87,146  
 Zeigler, Pat 87,122,126,182,151,156  
 Zingales, Sam 88,146  
 Zaul, Janice 88

Dear Friends:

On behalf of the 1957 Editorial Staff, I'd like to thank the following people for their help with the '57 Euclidian. To Dr. W. G. Fordyce, our Superintendent of schools, for the facilities for publishing our book . . . to Mr. Clifford Owens, our Principal, for his time and co-operation in helping us with numerous problems . . . to Mr. Meryl Baumer, our Assistant Principal, for helping us to meet our deadline . . . to Mrs. Harriet Sheats and Mr. Bruce Graham, our Deans, for understanding and patience in excusing us from classes . . . to Mr. Clayton George, Tom Wight, and the Euclidian Business Staff for helping us to publish this book by raising the necessary funds . . . to Mr. Roy Seitz and Mr. Ray Libengood, Cleveland Engraving Co., for helping us with our engraving and advice on layout . . . to the Mueller Art Cover Co., for helping us to design our cover . . . to Mr. Thomas Bain, Painesville Publishing Co., for printing our book and helping us prepare the yearbook dummy . . . to Mr. M. Levine, Mr. Wm. Rainin and Mr. J. Gongos, Raimor Studios, for taking our Senior pictures, printing hundreds of candids, and their patience . . . to Mr. Fred Vollman, Art Instructor, for helping us with our art work . . . to Mr. Donald McGinley and the Camera Club, for taking many pictures . . . to the advertisers for their help . . . to you, the student body and faculty, we owe our heart-felt appreciation, for it is because of your cooperation and aid that we were able to meet our deadlines and deliver this book to you. Last, but not least, we'd like to thank Mr. Gene Pillot, our sponsor, for his hard work and the many hours he spent helping us working on this book. Without Mr. Pillot's jokes, patience, and guiding hand we could never have been able to give to you, the students, this yearbook.

Sincerely,

Diane Brigger, Editor-in-chief

And all the staff





# **T H E E U C L I D I A N**

**1957 Supplement  
Euclid High School**



**1957**  
**EUCLIDIAN**  
**SUPPLEMENT**

**EUCLID SENIOR HIGH SCHOOL**

**741 East 222nd Street**

**EUCLID, OHIO**



# NATIONAL HONOR SOCIETY



## SENIOR MEMBERS

First Row: B. Leybeck, C. Krauss, L. Ress, E. Potichny, D. Rochar, A. Barden, J. Nobbe, P. Zeigler.  
 Second Row: B. Loce, N. Hoffert, R. Berlo, N. Braos, J. Appleby, M. Solon, C. Brotush, M. Hummon.  
 Third Row: W. Milligan, E. Fenster, D. Smith, N. Browning, G. McCracken, E. Pejack, B. Coltrin.



## JUNIOR MEMBERS

First Row: R. Hunston, S. Goloba, J. McKibben, M. Shirk, J. Lucas, A. Zayatz.  
 Second Row: A. Gessic, D. Lindstrom, N. Pokorny, D. Koss, J. Buchar, J. LaTour.  
 Third Row: R. Gauch, D. Doley, C. Palmer, H. Berlo, J. Rogesch, A. Youngberg.

# PANTHERS OF THE WEEK



## PANTHERS OF THE WEEK

First Row: K. Ross, D. Rosh, S. Korencic, L. Soderberg, S. Sieber, D. Brigger, T. Goble, D. Smith.  
Second Row: A. Hole, P. Smith, G. Bill, B. Knuth, B. Lewir, B. Zohler, W. Marshall, J. Wowrzyniak, T. Gregarc.



MR. GEORGE WILEY  
Faculty Panther-of-the-Year

Through the efforts of the Spirits Club a Panther of the Week was chosen for recognition of service to the school. Nearly every phase of school life was represented as the Panthers' activities varied from Student Council president to play production staff worker.

Mr. George Wiley was presented with the Faculty Panther of the Year award at the faculty assembly. Mr. Wiley was recognized for the work he did as sponsor of the spirit and for his all-around aid in school activities.

# FRIENDSHIP FORMAL—Moonlight and Roses

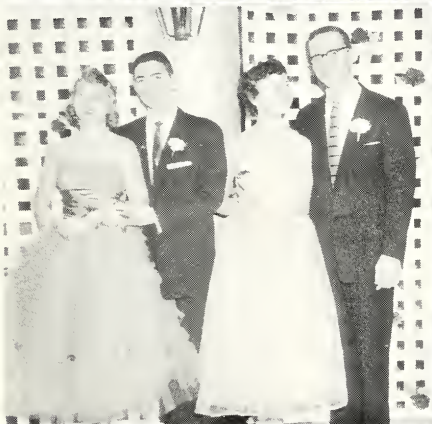



# STUDENT COUNCIL ELECTIONS



Arne Youngberg, Nancy Corney, Dottie Lee and John Becker were elected officers of the Student Council after an extensive campaign consisting of skits, speeches, signs, and promises.

## SENIORS



VIRGINIA McDOWELL



ROBERT QUEEN

Two members of the Class of 1957 who were omitted from the main Yearbook through error.

# DRAMATICS



IN THE ZONE PRODUCTION STAFF

First Row: R. Reeves.  
 Second Row: H. Berlo, B. Walton, J. Goldlust, R. Fulton, L. Levkavitz, J. Jenkins, K. Kratine, G. McCracken.  
 Third Row: D. Albertone, D. Roberts, B. Cromer, F. Fontini.



THESPIAN MEMBERS

First Row: B. Poznik, P. Holtz, C. Misick, N. Carney, L. Levkavitz, R. Fulton, M. Shirk, J. Lucas, B. Talar, D. Hamilton.  
 Second Row: D. Albertone, G. McCracken, H. Berlo, B. Walton, K. Kratine, J. Goldlust, D. Gauch, J. Vaigl, C. Yaichner.  
 Third Row: B. Randall, L. Riehl, C. Friedel, L. Neylon, J. Young.

# 



### 

Student Directors	Lynn Neylan, Karen McPeck
Dino Falcaro	Fred Fantini
Shirley Wallace	Bonnie Poznik
Jackie	Carolyn Friedel
Miss Haines	Barbara Leybeck
Mr. Mandel	Gordon McCracken
Mr. Falcero	Dominic Albertone
Mrs. Falcero	Nancy Petrich
Pat	Pat Nipple
Steve	Jim Pegorara
Danny	Ken Krotine
Della	Pat Haltz
Sylvia	Judy Nabbe
Mr. Sheridan	Fred Peters
Mrs. Milkula	Eileen Laurich
Little Girl	Marilyn Laurich
Little Girl	Malinda Shirk
Tony	Ken Modic



# BASEBALL



TED KRAMER



BOB CRAMER



DAVE LOCKWOOD

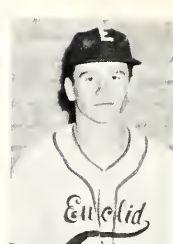

ORLOW WERTENBERGER

1957 L.E.L., SECTIONAL, AND DISTRICT CHAMPS  
WON 15 — LOST 2



VARSITY BASEBALL TEAM

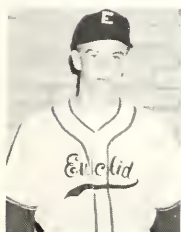

JON THOMAS

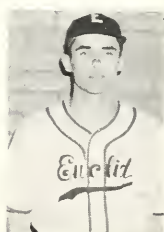

BOB GERLAND

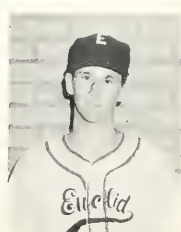

DOUG BEYER



JIM GORTZ



LARRY NOSSE

Larry Nasse, Euclid's outstanding pitcher and all-around athlete was named All-Ohio and All-Scholastic after a season in which he was awarded the Kenneth Sims Athletic Award and was chosen athlete of the year.

## SCORES

Euclid	8	Parma	2
Euclid	6	Shaker	2
Euclid	3	Willoughby	2
Euclid	11	Cleveland Hts.	3
Euclid	10	Lakewood	0
Euclid	6	Crestline	0
Euclid	4	Show	2
Euclid	4	Jahn Adams	2
Euclid	1	Shaker	0
Euclid	7	Horvey	0
Euclid	3	Lorain	5
Euclid	6	Cleveland Hts.	0
Euclid	9	Lakewood	5
Euclid	0	Show	3
Euclid	4	South	3
Euclid	5	Parma	0
Euclid	3	Collinwood	0



JUNIOR VARSITY BASEBALL TEAM



BILL TEGEL

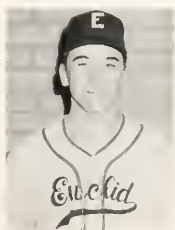

BILL JELINEK

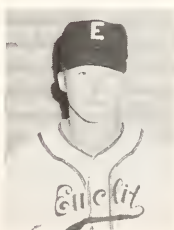

MEL MILLER



DOUG JOHNSON  
Manager

# TRACK



BOB KNUTH



RUSS MOSES



VERNON BURGER



PAT SMITH



Varsity Track Team



TIM OPDAHL



BOB CHAPMAN



BILL WALTERS



DENNIS SMITH





WAYNE FOX



PAUL STROHM

## SCORES

Euclid	61 $\frac{1}{4}$	Cleveland Heights	56 $\frac{3}{4}$
Euclid	59	Shaw	59
Euclid	57	Shaker	61
Euclid	78 $\frac{1}{2}$	Willoughby	39 $\frac{1}{2}$
Euclid	138	Holy Name	33
		Cathedral Latin	43
Wooster Relays			4th
Euclid Relays			1st
District			1st
Lake Erie League			2nd

WON 3 — LOST 1



DAVE MCCARTHY



BILL SCOTT



DAVE COY



STEVE ANSPAUGH

# GOLF



Varsity Golf Team

# TENNIS



Varsity Tennis Team

# JUNIOR PROM—Heavenly Evening

The Junior class spent a "heavenly evening" in Hawaii as members danced to the music of Harry Hershey at the Junior Party on May 11. Hawaiian girls decorated the stairway to the cafeteria and Hawaiian flowers and scenes added to the illusion. Between dances the Juniors enjoyed punch, coconut chips, and cookies and had a chance to exchange comments on gowns, the decorations, and the photographs taken by Raimor Studios. Coketail and after-prom parties added to the enjoyment of the evening. For souvenirs each girl received a miniature ukulele and leis to remind her of the "Lanai Ahiohi".





# SPRING SPORTS ATTENDANTS



CHARLENE BRATUSH  
Senior Attendant



PAT BERAN  
Senior Attendant



NANCY CARNEY  
Junior Attendant



DELORES INGRAM  
Sophomore Attendant

## SPRING SPORTS QUEEN

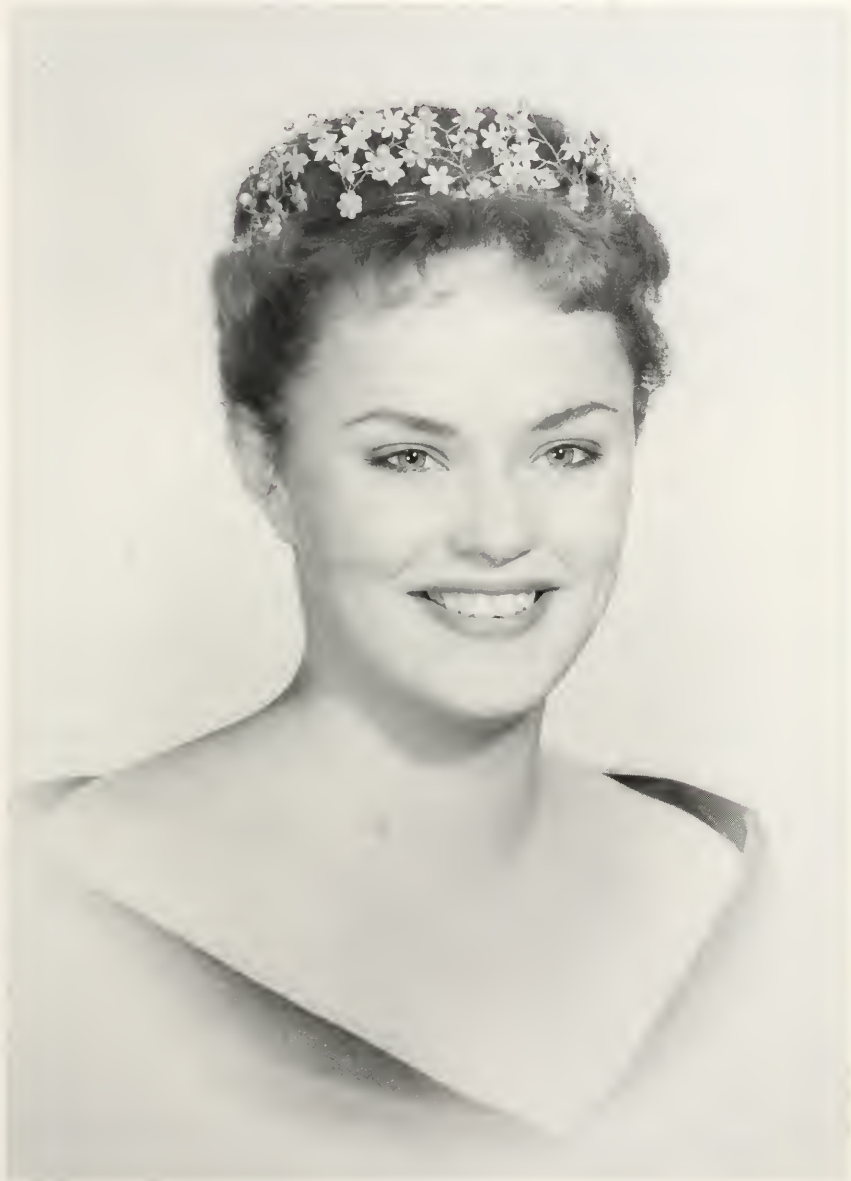

PAT NIPPLE  
Spring Sports Queen

# SWIM SHOW—FRONT PAGE SPRAYS



# 1957 BIG SHOW—DRESS REHEARSAL





## FACULTY ASSEMBLY—Around the World In 80 Days

Euclid students traveled "around the world in 80 days" during the second annual faculty assembly. Directed by Mrs. Nancy McMahon, the assembly featured original songs, scenery, cherry-slip plane tickets, and many hilarious moments including "El Taro" Owens and the "girls".

As Mr. Wallace guided Mr. Amster on the tour, Euclid students met dancing Dutch girls, singing Frenchmen, Monaco's rulers, a crooning gondola driver and a tribe of starving American Indians.

Highlighting the assembly was the presentation of the Faculty Panther of the Year, Mr. George Wiley.

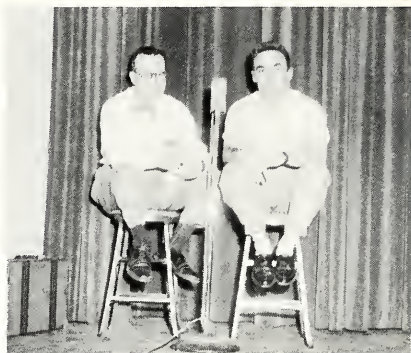

# SENIOR BANQUET



The beginning of the end of a wonderful Senior year began with the Senior Banquet which took place at the Lake Shore Country Club on May 7.

After a meal, which was met with mixed emotions, Tom Eddy as master of ceremonies introduced Dr. Fordyce and Mr. Owens who gave short but interesting speeches. Various members of the class also entertained the Seniors. After the reading of the class poem, Seniors danced to the music of Harry Hershey and later attended various parties and open houses.



# SENIOR ASSEMBLY—Showboat



Printed programs, an ovation by the underclassmen, the singing of the Alma Mater, and leaving the auditorium first for the last time were part of the memories of the Senior Assembly.



Aboard the modern showboat, the S.S. Panther, underclassmen viewed for the last time the Class of 1957. A variety of new and old acts including a melodrama, two quartets, singing, dancing, and comedy were presented.

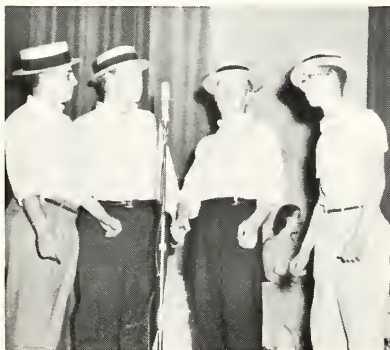



# SENIOR PROM—Almost Paradise



"Almost Paradise" was the theme of the Senior Prom held this year at the Tapco Ballroom. From 9:00 to 1:00, 520 Seniors and guests danced to the music of Billy Lang's Band in a heavenly atmosphere of glittering stars and beautiful decorations.

At 1:00 the After-Prom Party sponsored by the Interservice Club began with the presentation of the Key to the City to Class President Dave Lockwood. At 2:00 movies of the prom, taken earlier, were shown.





# SENIOR PROM

Led by the band on a Tapco truck, Seniors went to the dining room where they enjoyed chicken or steak dinners. Entertainment, which consisted of a five act floor show highlighted by Dick Maleri and the Tracy Twins, lasted until 5:30 when the dancing resumed. Before the Seniors signed out, a quick snack of coffee and doughnuts was served. After a quick nap, church, and the picnic, no one looked forward to the day after.



# COMMENCEMENT

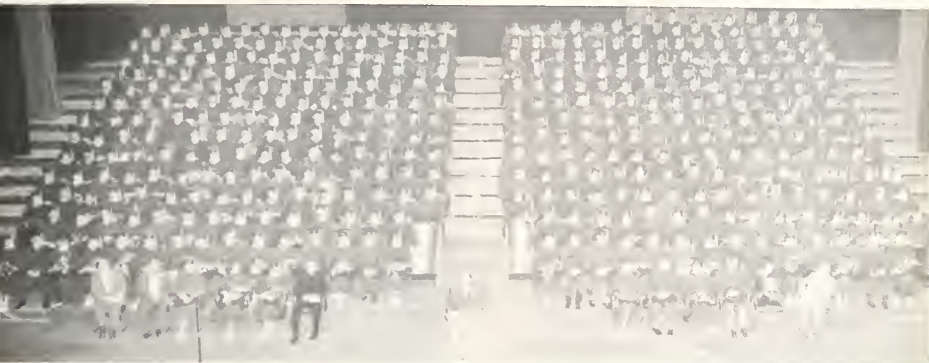

CLASS OF '57



COMMENCEMENT AND. BACCALAUREATE EXERCISES



# COMMENCEMENT

Practices over, Seniors, wearing their caps and gowns for the first time, marched into the high school auditorium to the traditional "Pomp and Circumstance" for the Baccalaureate services which took place on Sunday, June 2.

Rabbi Rudolph Adler gave the address, "Foundations of a Happy Life". Reverend Robert Clapp gave the Invocation, Scripture Reading and Benediction. The Senior Choir sang "Halls of Ivy" and "You'll Never Walk Alone".

Baccalaureate was the beginning of the many graduation parties and open houses.





# COMMENCEMENT



433 Seniors listened as Jim Wawrzyniak introduced Dr. Carl C. Bracy who gave the Commencement Address at the exercises held at the Music Hall on June 4. Edwin Pejack, Valedictorian; Judy Wakelee, Salutatorian; Carol Pearlman, Arlene Valduga, Sandy Mock, and Maxine Priest participated in the exercises. Reverend Eugene C. Best gave the Invocation and Benediction.

After Mr. Owens certified the class and Dr. Fordyce presented the class, Mr. Russell Glass presented the diplomas to the happy and proud Class of '57.

Caps, gowns, flowers, new dresses, cameras, ham handwiches, homeroom teachers, and receiving the coveted diploma are all a part of the many memories of graduation.





# EUCLID'S TOP STUDENTS

Edwin Pejack, Valedictorian, ranked first in a class of 433 students. Ed was a mathematics and science major and received a Panther of the Week award for placing first in the Senior Scholarship Test and in two of the National Merit Tests.

His keen sense of humor, good sportsmanship and easy going personality make him a person well liked by his fellow classmates. He participated in the Trig and Slide Rule Club, Zoology Club, Chemistry Club, and as a member of the Tennis Team for two years. Ed was elected to the National Honor Society.

Ed received a scholarship to Carnegie Tech and was awarded the Bausch and Lomb award and the Rensselaer Medal.

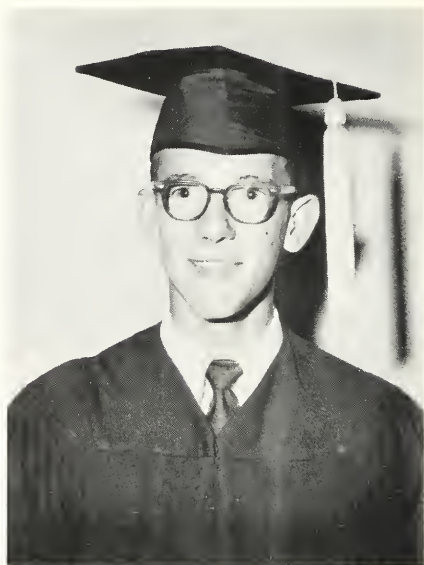

Judy Wakelee delivered the Salutatory at the Commencement exercises for her work in attaining the second highest average in the Class of '57.

Enrolled in the commercial course, Judy participated in many extra-curricular activities including National Forensic League, Thespians, Quill and Scroll, and Eucuyo staff. Judy was treasurer of the Euclidian Business staff in her Junior year and was copy editor of the Survey in her Senior year.

She could always be counted on to do a job efficiently and diligently. Because of her all-around personality and many activities, Judy was elected into the National Honor Society in her Junior year.

# SCHOLARSHIPS

The 1957 Graduating Class won scholarships from colleges in fourteen states, including Alabama, California, Colorado, Florida, Indiana, Illinois, Kentucky, Louisiana, Massachusetts, New Hampshire, New York, Ohio, Pennsylvania, and Tennessee.

Local Scholarships and their winners were:

KIWANIS—Jim Laurenson.

OLIVER MANAGEMENT CLUB—Joyce Jarc.

PTA COUNCIL—Gail Brewster, Carol Krauss, Mildred Yager.

JUNIOR CHAMBER OF COMMERCE—Carol Krauss, Joyce Jarc.

ROTARY CLUB—Barbara Lace.

EXCHANGE CLUB—Gail Waldman, Jim Laurenson.

BESSIE WELLS MEMORIAL—Barb Lace, Bob Chapman.

Euclid Seniors who placed nationally in the National Merit Scholarship Exam were Doug Johnson, Marge McCall, and Eric Fenster.



# 1957 MEMORIES

A new semester, first day for Senior A's, more new teachers . . . toothbrush sale . . . Band Concert, Feb. 12 . . . scholarship exams, college boards . . . Friendship Formal, Feb. 16, Moonlight and Roses, parties before and after, decorations, music . . . Choral Concert, March 5 . . . a third in District Meet for swimmers . . . L.E.L. Wrestling Championship, state champs Ken Ross and Mark Marion . . . Basketball District tournament champs . . . co-champ cheerleaders . . . All-School Party, March 23 . . . Career Week . . . Swim Show, Front Page Sprays, April 11, 13 . . . Easter Assembly . . . Spring Sports Dance, April 26, the reigning Pats, Nipple and Smith . . . Faculty Assembly, Around the World in 80 Days, Dutch girls, cherry slips . . . Spring Banquets . . . 1957 Student Council Elections, spirit, posters, speeches . . . Dino, May 3, 4 . . . Senior Banquet, the food, program, Mr. Owen's speech, dance and parties afterwards . . . Euclid Relays Victors . . . Junior Prom . . . Big Show, Dress Rehearsal, Cowardly Lion, silver girls, gold boys, underwater ballet. . . . Baseball Championship . . . Senior Prom, May 25, Almost Paradise, All-Night Party . . . Senior exams . . . No more days for Senior A's, sleep, eating together, songs, cheers, happiness, tears . . . Senior Awards Assembly . . . Senior Assembly, S.S. Panther, Showboat, The Alma Mater . . . Baccalaureate, June 2, the practices, "Halls of Ivy," . . . Commencement, June 4, a diploma at last, ham sandwiches, "Pomp and Circumstance" . . . a successful, spirited, Senior year.

BEST WISHES TO THE  
NEW SENIORS AND TO THE  
UNDERCLASSMEN.



GOOD LUCK FROM  
THE 1957  
GRADUATES







*Twelfth  
Euclid Senior High School  
Commencement*

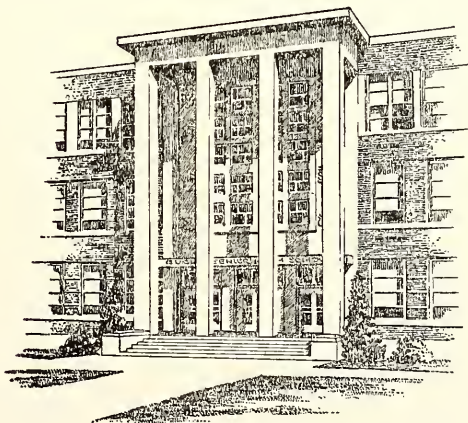

**MUSIC HALL  
CLEVELAND PUBLIC AUDITORIUM**

Tuesday, June Fourth  
Nineteen Hundred Fifty-Seven  
Eight Fifteen P.M.

# Program

PRELUDE..... "Doge's Overture" .....Rosse  
Euclid High School Band

INVOCATION..... Rev. Eugene C. Best, S.T.D.  
Assistant Pastor, St. William's Church

THE NATIONAL ANTHEM

SALUTATORY..... Judy Ellen Wakeles  
"Praeludium and Allegro"..... Kriesler  
Carol Pearlman  
Arlene Valduga - accompanist

Introduction of Dr. Carl C. Eracy..... James Lawrence Wawrzyniak  
"NEW WORDS FOR A NEW DAY"..... Dr. Carl C. Eracy, President  
Mount Union College  
Ah! I Would Linger from "Romeo and Juliet"..... Gounod  
Sandra Mock  
Maxine Priest - accompanist

VALEDICTORY..... Edwin Ray Pejack

CERTIFICATION OF CLASS..... Mr. Clifford G. Owens  
Principal

PRESENTATION OF CLASS..... Dr. W. G. Fordyce  
Superintendent

\*PRESENTATION OF DIPLOMAS..... Mr. William Bente  
Euclid Board of Education

BENEDICTION..... Rev. Eugene C. Best

RECESSIONAL..... Class of 1957  
Euclid High School Band

*\*Homeroom teachers will assist. We request that there be no  
applause until all diplomas have been awarded.*



# Graduates

Dominic Michael Albertone  
Georgene Loretta Allison  
Robert Alex Ambros  
Alvin John Anderson  
Sally Maria Anderson  
Barbara Lu Anson  
Stephen F. Anspaugh  
Loretta Frances Apolski  
Joan Elise Appleby  
Richard Gregory Ayala  
Rosita Marie Ayala  
Helga Gertrud Baginski  
Sara JoAnn Baker  
Antionette Karline Balice  
Ann Putnam Barden  
Eulalia Kay Barrows  
Ernestine Nancy Bartko  
Jeanne Battung  
Diane Magdeline Baumert  
Wilma Arlene Benedetto  
Donald Andrew Benic  
Patricia Ann Beran  
Irene Gloria Berardinelli  
Carol Mae Berezonsky  
Rochelle Evelyn Berlo  
Douglas H. Beyer  
Gary Carmen Bill  
David George Birkic  
Marilyn Joan Bisbee  
Jack Lee Boggs  
Annetta Carol Bost  
Elizabeth Kay Bowers  
Charlene Alice Bratush  
David Fredrick Braunlich  
Gail Leila Brewster  
Diane Frances Brigger  
Marlene Ann Brinovec  
Nancy Ann Broos  
Edward Tracy Browning  
Patricia Anne Bulicek  
Vernon King Burger  
Dale Dennis Burmeister  
Monroe Miles Burnett  
Barbara Louise Burr

Gerald Carson Caldwell  
Nancy Jeanne Camm  
Carol Ann Carpenter  
Charlene Patricia Carr  
Sharon Kathryn Carr  
Vincent Martin Cefaratti  
Robert Anthony Chapman  
Clarissa Ethel Chauby  
JoAnn Sandra Clarke  
Joyce Lynn Clayton  
Robert L. Clayton  
Mary Margaret Clements  
Serene Rae Cohen  
June Agnes Colledge  
Robert Edward Coltrin  
Cheryl Lee Conrad  
John Elliott Conroy  
Harvey Fred Contenza  
Shirley Anne Corron  
Barbara Constance Corsaro  
Joyce Ann Covill  
David Alan Coy  
Robert George Cramer  
Bruce Allan Crane  
Carole D'Amico  
Patricia Edna Danley  
Paul Douglas DeLauer  
Robert F. Denihan  
Lynda Gail Domitor  
Guy Donahue  
Thomas W. Doty  
Henry Joel Douglas  
Robert Hayes Downing  
Mary Lane Drescher  
James Edward Drobnik  
Jules Anthony Duval  
Nancy Jean Eckerman  
Thomas Spencer Eddy  
Harry O. Eidenier  
Gerald Phillip Eisen  
Carole Jean Eiskonen  
Frederick M. Elicker  
Richard Joseph Elrick  
John Day Emerich

Lynn R. Emter  
Bruce N. Erickson  
Marilyn Anne Erzen  
Ronald James Fasimpaur  
Frank Joseph Federico  
Eric Doran Fenster  
Bruce Theodore Finke  
Dolores Nancy Fioretti  
Walter F. Fleck  
Ann Marie Flocke  
Anthony Nicholas Focarett  
Robert Walton Foster  
Sue Foster  
Wayne William Fox  
Paul Michael Frankovich  
Judy Ann French  
Clarolyn Jo Friedel  
Eugene Earl Fuller  
Laurie Teresa Gallop  
Peter Michael Gargetic  
Carole Anne Gauch  
Carol Elizabeth Gausby  
Robert John Gerland  
Gerald W. Gierke  
Jack Heath Gleason  
Timothy Michael Gnidovec  
Thomas Holmes Goble  
James Edward Goebelbecker  
Gail Anne Gordon  
James F. Gortz  
Donald William Gotthalf  
Elaine Frances Govitz  
Susan Harriette Graham  
Anthony Frank Gregorc  
May Barbara Gregory  
Ray Clarence Hadden  
Roy William Hadden  
Lawrence John Haddock  
Natalie Jean Halderman  
Alan Noel Hale  
Robert C. Hale  
Donna L. Hall  
Johanna Louise Hallack  
Thomas Robert Halloran

Diane Lynn Hamilton  
Lynne Marie Hamilton  
Barbara Jane Hanslik  
Carol Ann Harris  
Roberta Belle Harris  
Virginia Mae Hebron  
Judith Carolyn Henry  
Lenore Mae Highland  
Marcia Ann Hill  
David John Hillier  
Jere Cornell Hodges  
David Allen Hoefle  
James Richard Hoffert  
Nancy Hoffert  
Robert G. Holland  
Patricia Anne Holtz  
Frank E. Horton  
Louis Andrew Hovancsek  
Donald E. Howard  
Nancy Frances Hoykar  
Mary Ann Hummon  
Georgia Ann Hunt  
Arlene Helen Huusare  
Thomas Raymond Iosue  
Margaret Ann Jacksa  
Carolyn Anne James  
Warren Alan James  
Joyce Jarc  
Thomas Francis Jaworske  
William George Jelinek  
Susan Irene Jerabek  
Charles Frank Jeric  
Douglas Eric Johnson  
Norman Leroy Johnson  
Robert Willard Kaib  
Normann Albert Kalberer  
Madonna Beverly Kamm  
Barbara Ann Katosic  
Garnette Elaine Kauffman  
Lee Bud Kelly  
Diane Elizabeth Kernan  
Patricia Margaret Kessler  
Charles Frederick Klima  
Jeannette Klopovic

Shari Lynne Knowles  
James H. Knuth  
Robert Harry Knuth  
Theodore Marsh Koester  
Ronald Robert Kolman  
Allan John Koprivec  
Barbara Ann Korencic  
Sally Lou Korencic  
Roger Kornblum  
Edward Thomas Kostiha  
Elaine Frances Kovach  
Janice Marie Kozak  
Bruce Kozlowski  
Joyce Merle Kraft  
Tad Henry Kramer  
Carol Adath Krauss  
O. Ronald Krauss  
Ellen Marie Krebs  
Carolyn Jean Krecic  
Lane Krejci  
Ronald Charles Krivec  
Kenneth Anthony Krotine  
Leona Joan Mary Krzewinski  
Carol Lee Kubilus  
Raymond Peter Kuhar  
Roger Fred Kuznik  
Nelson M. LaBant  
Thomas P. LaBarbera  
Barbara Ann Lace  
Linda Kay Lampe  
Salvatore Lanese  
Thomas G. Lapinskas  
David B. Larick  
Karen Helen Larkin  
Russell Edward Larsen  
James Allan Laurenson  
Marilyn Jean Laurich  
Patricia Ann Laurich  
Barbara Ann Lazor  
Beverly Jane Lazor  
Maxine Elizabeth Leeper  
Susan Lynne Leininger  
Lenore Joyce Levkovitz  
Barbara Jean Leybeck

Barbara Anne Lloyd  
David Harry Lockwood  
Roger Joesph Lucci  
Barbara Ann Lustrik  
Richard Anthony Lynch  
John Martin McCann  
David Ian McCarthy  
Arlyne Francis McCormack  
Gordon Bowman McCracken  
Kathleen Ann McDermott  
Jeannette McDonald  
Virginia McDowell  
Louella Frances McGowan  
Diane Sue McHenry  
Barbara Ann McMillion  
Judith Marie Magalenga  
Roberta J. Maher  
Patricia Anne Mahoney  
Chris Richard Mandel  
Nancy Lee Mangus  
Dorothy Ann Marcus  
Mark Nicholas Marion  
Walter Fordyce Marshall  
Robert William Martin  
Robert Ronald Mason  
Patricia Mae Massey  
John Anthony May  
Frank Alvin Meyers  
Rose Ann Marie Miklavz  
James Edward Miller  
Melvin Frederick Miller  
Robert Jack Miller  
Wayne E. Milligan  
Beverly Joan Mills  
Virginia Ann Mirenda  
Sandra Jean Mock  
Kenneth Earl Modic  
Barbara Ann Mohler  
Kay Elizabeth Moser  
Russell G. Moses  
Margaret Mary Muraca  
Thomas Jerome Murphy  
Launcelot Earle Myers  
Elaine Virginia Mylar

Louis Steven Nagy  
Joseph Naroski  
Nancy Lee Neale  
Constance Louise Neat  
Jeanette Ellen Neustedt  
Raymond Fred Newcomb  
Lynn Valerie Neylon  
Patricia Ann Nipple  
Beverly Catherine Nixon  
Judith Joyce Nobbe  
Dolores Jean Nosan  
Larry John Nosse  
Barbara Anne Novak  
Richard Lee Novotny  
Marlene Carol Oblak  
Terrence Edward O'Brien  
William Martin O'Brien  
Dorothy Alice Opalich  
Timothy Raymond Opdahl  
Frederick W. Palm  
Marilyn A. Palumbo  
Barbara Lee Papp  
Faye Pappas  
Bonnie Lou Parr  
Daniel Pasquale  
Ronald Lindsey Patterson  
Carol Joyce Pearlman  
James Robert Pegoraro  
Edwin Ray Pejack  
Janice Penner  
George Herman Perkins  
Michael J. Pertick  
Beverly Mary Perusek  
Richard A. Petelinkar  
Frederick Roland Peters  
Nancy Ann Petrich  
June Marie Phelps  
Beatrice Eleanor Pickett  
Kathleen Jean Pierret  
Leonard Herbert Pokrant  
Spencer Joseph Porter  
Elaine Janis Potichny  
Thomas Edward Potts  
Darlene Ann Povse

David Ronald Powell  
Richard Allen Price  
Maxine Wilhemine Priest  
James Albert Primeau III  
Robert Graham Queen  
Carol Ann Rafter  
Robert Merritt Randall  
Margaret Rose Rankin  
Dennis Stephen Rash  
Joanne Louise Rayer  
Carole Ann Reber  
Jackie Redfern  
Linda Lee Ress  
Paul Frederick Richards  
John Carl Ridinger  
Lois Francine Riehl  
Gloria Jean Ritchie  
Diane Sue Rochkar  
James H. Rogers  
Charlotte Ann Rose  
Gerald Russell Rose  
Guila Elizabeth Rose  
Barbara Anne Roskoph  
Betty Jane Roth  
Gary P. Row  
Jacqueline Runo  
Willa Mae Ryder  
Patricia Mary Samida  
Marilyn Samsa  
Joanne Sanda  
Donna Louise Sanders  
Sandra S. Santee  
Mark Alan Sayatovic  
Kenneth Warren Scheel  
Evelyn Schonhiutt  
Elizabeth Ann Schreiner  
Linda Faye Schrock  
Gail Frances Schwarts  
William Earl Scott  
Dale D. Seaman  
Donna P. Seaman  
Louis John Shuber  
Patricia Virginia Shuster  
Shirley Eva Sieber



Vivian Violet Skerly  
Anthony Theodore Slapnicher  
John A. Smeby  
Beverly Anne Smith  
Dennis Werner Smith  
Patrick Frank Smith  
Loretta Jane Soderberg  
Dorothy Ann Soeder  
Martha Louise Solon  
Lewis Terrence Somrak  
Arthur Joseph Spring  
Patricia Josephine Stadler  
Loretta Mary Stankiewicz  
Kenneth Reynold Stegh  
Robert Lee Stegura  
Dolores Marie Stelluti  
Charles Conrad Stenger, Jr.  
Lawrence Eugene Stenger  
Elaine Helen Stermole  
James Terry Steven  
Barbara Ann Stinson  
Roberta Lynn Stone  
Paul Howard Strohm  
Jean Irene Stuehringer  
Roger Keith Sullivan  
Judith Ann Swaney  
Joe Ann Tabor  
Charles M. Tahon, Jr.  
Doris Andrea Tapassi  
William Howard Taylor  
William Frank Tegel  
Rena Frances Templin  
James David Thomas  
Jon Edward Thomas  
Marlene Frances Thomas  
Richard Gorden Thorpe  
Ronald James Timco  
Henry Joseph Toth  
Judith Ellen Town  
John Frank Tozzi  
Joan Lucile Ulmann

Leonard Russell Urgeleit  
Nicholas Anthony Vaccariello  
Richard George Vah  
Arlene Carole Valduga  
Albert Joseph Valenti  
Judy Ellen Wakelee  
Gail Lois Waldman  
Raymond Lloyd Wall  
William Richard Walters  
Brian Lawley Walton  
Richard Charles Ward  
James S. Waterwash  
Gerald W. Watkins  
James Lawrence Wawrzyniak  
Richard Anthony Weiss  
Richard Allen Werley  
Orlow H. Wertenberger  
Kenny Wray West  
Jill Luise Whisler  
Thomas A. Wight  
Gail Marie Williams  
John L. Williams  
Patricia Anne Williams  
Richard Williams  
James Robert Wise  
Matthew J. Wittine  
Susan Marie Wolanski  
Carol Lynn Wolf  
Frances Ethel Wolf  
Mary Ann Yvonne Wotawa  
Cynthia Gail Wright  
Mildred Ann Yager  
Jack Yatsko  
Patricia Irene Yockey  
Michael John Yopko, Jr.  
William P. Zahler, Jr.  
Mary Jane Zanghi  
John Michael Steven Zanyk, Jr.  
Patricia Ann Zeigler  
Samuel H. Zingales  
Janice Ann Zoul

## *Homeroom Teachers*

Clayton George  
Gene Pillot  
John Reeves  
Lucille Aingworth  
Reita Williams  
Dale Thompson  
Marcella Nold  
Harry Spangler

Jack Lewis  
Merwin Staines  
Stanley Whiteside  
Frank Pringle  
Clarence Eckert  
Ralph Grear  
Joseph Mayer  
Donald McGinley

Listed in order of diploma presentation

## *Class Officers*

David Harry Lockwood ..... President  
Robert John Gerland ..... Vice President  
Joanne Sanda ..... Secretary  
Ann Marie Flocke ..... Treasurer

## *Euclid Board of Education*

Russell G. Glass ..... President  
Grace Watkins ..... Vice President  
C. E. Bowman ..... John F. Davis  
William Bente  
Frank B. Mills ..... Business Manager  
Stewart A. Cox ..... Clerk-Treasurer  
W. G. Fordyce ..... Superintendent of Schools  
Clifford G. Owens ..... Principal



*Euclid* SENIOR HIGH SCHOOL

## *Homeroom Teachers*

Clayton George

Jack Lewis

Ger.

Joh.

Luc.

Reit.

Dale

Mar.

Har.

!

David Harry

Robert John

Joanne Sande

Ann Marie F

## *Euch*

Russell G. Gla

Grace Watkin

C. E. Bo

Frank B. Milh

Stewart A. Co

W. G. Fordyc

Clifford G. C



*The Senior Class*  
*Euclid Senior High School*

*announces its*

*Twelfth Commencement*

*Tuesday evening, June fourth*

*Nineteen hundred fifty-seven*

*at eight-fifteen o'clock*

*Music Hall*

*Cleveland Public Auditorium*

*Admission by ticket only*

## *Homeroom Teachers*

Clayton George

Jack Lewis

Gene

John

Lucas

Reith

Dale

Marv

Harri

]

David Harry

Robert John C

Joanne Sanda

Ann Marie F

## *Euclid*

Russell G. Glas

Grace Watkin

C. E. Bov

Frank B. Mill

Stewart A. Co

W. G. Fordyce

Clifford G. C

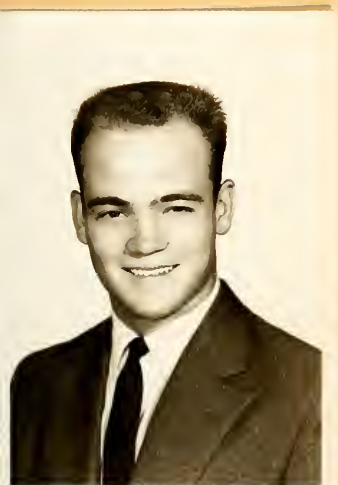

RAIMOR STUDIO

## *Homeroom Teachers*

Clay  
Gen  
John  
Luci  
Reit  
Dale  
Mar  
Harri

David Harry  
Robert John  
Joanne Sande  
Ann Marie F

## *Euclid*

Russell G. Gl  
Grace Watkin  
C. E. Bo

Frank B. Mill  
Stewart A. C  
W. G. Fordy  
Clifford G. O





# Last Will and Testament of 1957 Class

I, Genie Allison, will to Pat Muscenti two years of fun with grouchy gym leaders.

I, Sallie Anderson, will to Judy Jones the right to be a senior next year and to pester the underclassmen.

I, Barb Anson, leave my locker full of borrowed pencils and paper to my little sister, Gail.

I, Steve Anspough, will my 5-cylinder Nash Kamlier Convertible to any underclassman who can burn rubber in first gear. (In my Nash, of course.)

I, Helga Baginski, will the swimming suits in the girl's gym to my sister Chris.

We, Jody Baker and Carolyn James will our slightly battered locker No. 1125 to any number of junior girls if they can carry on the tradition of filling it to the top with senior equipment.

I, Lala Barrows, will to the underclassmen, the fond memories of the senior year.

I, Ernestine Bartko, will my locker to somebody who needs it.

We, Ann Harden and Bev Perusek, will to anyone who wants them, our nicknames of "Else and Beefe."

I, Jeanne Battung will leave happily.

I, Irene Berardinelli, will to Nancy Carney the secret of Euclid's Fountain of Youth.

I, Carol Bezomsky leave my split pink dress to any girl attending the senior banquet next year.

I, Marilyn Bibber, will my extra lunch period to some lucky person.

I, Beth Bowers, will to the 57-58 majorities the ability to get around Mitch.

I, Charlene Bratush, will my first floor tenement house locker to some lucky person with an easy locker combination.

I, Gail Brewster, leave to Diane Koss an inch and a half pencil and to Mr. Pillot an empty back seat in his Ford.

I, Diane Brigger, leave my Editor-in-Chief of the Euclidian, to Diane Koss and my position of Chief Jester of the cheerleaders to Pat Marshall.

I, Marlene Brinover, will to Betty Roth my old antique toaster which she loves so well.

I, Nancy Broos, leave all the headaches of the Euclidian Business Staff to next year's managers. I also will to some poor junior the position in front of Mr. Pillot in the lunch line.

I, Ned Browning, will be a party pooper and just leave.

I, Patti Bulcek, will to Jan Turk all the fun I've had in Leaders Club and to Mr. Hawes another talkative girl.

I, Verna Burger, will my straw hat to Judy McKibben and the mustache to the Librarians.

I, Barbara Burr, will to Barbara Katanik my seat in first period speech class.

I, Nancy Camm, will to the students of Euclid High, the knowledge of the man our school and city was named after.

I, Carol Carpenter, will to some underclassman, the ability to sneak in the lunch-line without getting caught.

I, Clarissa Chauby, will my seat in first period speech class to any unlucky person who attempts it.

I, Jo Ann Clarke, will to my sister, Barbara, my blank notes with my mother's signature on them for emergency use only.

I, Joyce Clayton, will Miss Simonic, the ability to run her own errands.

I, Mary Clements, will my dirty saddles to a poor junior with clean ones.

I, Scene Cohen, will my sister Margo an easy time of graduating.

I, June College, will to my sophomore friends, in my Natural Resources class my good grade. And to Judy Wachura my daily love problems.

I, Bob Coltri, will my seat in home room to my sister, Gerry.

I, Cheri Conrad, will to Myra Larkin and Judi Sims all the leftover paper and pencils in my locker; so they will have a head start on writing their eight-page letters next year.

I, Harvey Conzenza, will to some lucky underclassman, one cushion for the chair in Mr. Baumer's office.

I, Barbara Corsaro, will the future seniors the run of the school and the privilege to stay here for one more year.

I, Eileen Courtot, will my ability to push books out of peoples hands to another "Imp" (Loretta Divito).

I, Joyce Cavill, will a free season pass to the noon movies for some penny-less underclassmen.

I, Dave Coy, cut study to my brother, Rich, my ability to cut study halls and not get caught.

I, Pat Danley, hereby will my parking space to my little baby cousin, Dave Galloway.

I, Bruce Crane, will have to be dragged out of bed for commencement rehearsal on June 4, 1957.

I, Lynda Dominor, will Mr. Robuck a new memory with the new year.

I, Tom Doty, leave to a cute little junior girl the good times I have had and a locker she will have to use by herself next year. (Uncle Sam, here I come.)

I, Robert Downing, leave Harold Hill the right to club any crummy junior who boos the senior at lunch.

I, Mary Drescher, will my white (?) hucks to any junior, so if the shoe fits put it on your head and wear it.

I, Jim Drobnick, leave, period.

I, Carol D'Amico, hereby will my locker to Virginia Bobak.

I, Jules Duval, hereby will to the underclassmen all my ability and aptness to get into trouble with the administrative faculty.

I, Nancy Ekerman, do hereby leave, to some lucky sophomore, my ability to have two lunch periods a day; to some unlucky sophomore, swim club and to the junior girls, have fun getting dates for the Senior Prom.

I, Tom Eddy, leave the "Good Morning" opening in the morning to any insomniac who wants it.

I, Carol Eskonen, will my "exit passes" to some lucky sophomore.

I, Jerry Eislin, will my half of our locker to Tom Bingham, and my car and parking space to my sister and her mob.

I, Fred Ellicker, leave my Isolation Booth in 305 to any unfortunate sophomore.

I, Richard Elrick, will to one Jackie Slabe as many train tickets to Miami U. as she can use.

I, Lynn Enter, leave my locker on the 3rd floor to some unfortunate sophomore. May you always be as tired when you get there at 8:00 as I was.

I, Bruce Erickson, will the model A to my two sisters.

I, Marilyn Erzen, will one old can of sour Red-Whip and a 5¢ spoon of green thread to the poor unfortunate Home Economics teacher.

I, Ron Fasimpaur, will my senior happiness and luck I enjoyed when I entered E.H.S. in my senior year to any senior entering this great school in his or her senior year, also good luck to him.

I, Frank Federico, will Junior Ken Majcen my ping-pong paddle with the name SEOM engraved in gold letters.

I, Eric Fenster, do bequeath to Mr. Whiteside one scholarship to the Electoral College.

I, Dolores Fioretti, will Dave all my class and the fun I have had at Euclid these past three years. Good luck, Dave.

I, Ann Flocke, will to some lucky handsman the job of learning the names and faces of each band member so they can take attendance every 1'.

I, Bob Foster, will junior (Lee Foster) all the fun of a senior year and of a Blackburn English class.

I, Paul Frankovitch, will my front row seat in 8' trip, to some other lazy senior.

I, Judy French, will my brother, Tom, as much fun as I had in my last year at Euclid.

I, Eugene Fuller, will Dave Fuller happiness and success in his last and best year and maybe have Mr. Pillot for trip.

I, Laurie Gallop, leave all of my swoging, drinking (coke) and taffy-pulling to Nancy Carney, and a pair of exhausted eyeballs to Mr. Judge.

I, Mike Gargetic, will leave.

I, Carol Gauch, will all the fun, hard work, and joys and tears that come with the best and last year of school to my brother.

I, Carol Gausby, will my old moldy gym locker to some lucky sophomore.

I, Jack Gleason, leave my parking place to some lucky sophomore.

I, Tim Gnidovek, will all the used tennis balls to next year's team.

I, Jim Gobelbecker, leave my seat in choir to Willie Custard.

I, Gail Gordon, leave Jan Thomas the office of vice president of Future Nurses Club.

I, Jim Gortz, will third base coaches box to a younger Gortz next year.

I, Barbara Gregory, leave all my good times and yankee friends to my sister, Pat.

I, Don Gorthalf, leave my membership in N.H.S. to Dory and the seats in the front of the auditorium to the new seniors.

I, Elaine Govitz, will all the fun I have had here the last three years to all the coming sophomores. "Take advantage of it."

I, Susan Graham, will my ability to get through the halls without a hall pass to any future senior who can get away with it.

I, Tony Gregore, will my broken gavel to Arne and Raimor's camera to Dave, both with the best wishes.

I, Jerry Gerlke, will to Carolyn MacDougal, a little sophomore underclassman, my cap and tessie in hopes that she will graduate in two years.

I, Ray Hadden, leave my band Sergeant's post and my Loyal Order of the Moose insignia to some unfortunate and unexperienced underclassman.

I, Roy Hadden, will to Mr. Smith next year's co-op class and all the troubles that dog tag them.

I, Larry Haddock, leave Jerry Korosee a dog tag with his name, address, and telephone number, for he has such a good memory.

I, Natalie Holderman, will to Nancy Carney, Carol Dennis and Jan Galob many broken oboe reeds and shattered nerves, to Mr. Harper a music library that will someday be in order.

We, Donna Hall, Pat Beran, Faye Pappas, and Garnette Kauffman, will our combined chemistry grade averages along with Mr. Judge to a fellow chemistry lover needing a "D" to pass.

I, Hal Hallack, will to my brother Dick, my hot-red pink Ford which will now be all white.

I, Tom Halloran will to Betty Alex, and any other underclassman with a strong constitution, all the enjoyable times and wonderful memories I have had at Euclid.

We, Diane Hamilton, Jody Baker, and Carolyn James, do will our beloved battered locker No. 1125 to any junior girls who have long enough fingernails to peel off the Elvis pictures on the door.

I, Barbara Hanellik, will Mrs. Wise my 7' clinic duty and Mr. McGinley a healthy life.

I, Carol Harris, hereby will all of my office practice make-ups to some very unlucky junior.

I, Roberta Harris, will to Bonnie Sumner a certain boy in a green Chevy.

I, Virginia Hebron, will my own edition of a dictionary to Mr. Robuck.

I, Judy Henry, will to Barb Meier three extra credits for her graduation next year, we hope!

I, Marcia Hill, will my Freddie and Floyd jokes to Mr. Lewis' new up-and-coming homeroom.

I, Dave Hillier, will my seat in Dem's to any lucky junior who is fast enough to grab it, and my personal bowling pack to Joe Parziale.

We, Nancy Hofferdt, Dale Seaman, Jim Gortz, and Marilyn Laurich will to next year's seniors the ability to get on Mr. Blanch's nerves as well as we did.

I, Jim Hofferdt, will all my birthdays to any junior who wants them.

I, Patti Holtz, will to Don Albertone my sweat shirt and to Jim Pagarro my Bermudas so I will not be known as a "wheeler."

I, Frank Horton, leave to my brother, Bill, the ability to get out of school on exit passes. Right, Mr. Graham?

I, Don Howard, will my sensitiveness and my pipe to next year's Nobles Hi-Y president.

I, Nancy Hoykar, will to my sister, Diane, the memories of three wonderful high school years, and my seat in homeroom.

I, Mary Ann Hummon will to anyone who has the nerve to drive or ride in Myra Larkin's car the best of luck.

I, Georgia Hunt, leave to "Bubbles" my ability in gym and all my rights and privileges as a senior.

I, Arlene Huusare, hereby will to my sister, Alice, the use of the pool in my absence, and to Tish Binder a peek at Mubess every so often.

I, Thom Issue, leave my shoes for some junior as capable as I, but who will take more advantage of the opportunities afforded me.

I, Margie Jacksa, will to Jenny the loud-est table in the cafeteria.

I, Warren James, will all my seniority to Rich Klishak.

I, Joyce Jere, will my seat at Panther Diner, fourth period, to John Kovach.

I, Doug Johnson, will to George Wiley a copy of my story, to Roy Harper a machine that turns a slide projector whenever a bell goes bing and to Matt Kodnik the Walby Bell Medal of Honor.

I, Norm Johnson, will to two certain juniors, by name of Karen and Fred all my make-up and money for gas next year.

I, Bob Kahl, will my Cavaliers to Roger.

I, Norman Kalberer, being of an unsound frame of mind leave the many cut slips I have received in the last three years to some lucky (?) underclassman.

I, Donna Kamm, will to Joanne Znidarsic and Carol Welchek the peace next year of not having to hear about Don every morning.

I, Barbara Katsick, will the third page to Judy Zevnick and my suntan (what's left of it) to Jan Lamsin.

I, Pat Kessler, will to Marie Facceri all the fun I had at Euclid and the cover on the bookkeeping book.

I, Chuck Klima, leave my desk in room 114 to my sister and I leave this school one less pain in the neck.

I, Jeanette Klopovic, will and leave to the seniors who are lucky enough to have art class, all the demerits from Demerit Vollman, and the job of cleaning the paint cart.

I, Shari Knowles, will my five-minute lunch period to next year's co-ops.

I, Bob Knuth, will my \$1,300 worth of aluminum handles to John Rogosh, plus a "knee guard."

I, Jim Knuth, will my jokes to some lucky guy.

I, Ted Koester, will to Nance Foy all the fun I had in my junior and senior years—if she behaves!

I, Al Kopriver, will to every under-graduate all the joy and fun of high school and also Mr. Johnson's English classes.

I, Barbara Korencic, will to Marilyn, Betty, Joanne, and Sally my community locker, number 1679.

I, Sally Korencic, will my mixed-up council minutes to Miss Doty Lee.

I, Roger Kornblum, will to Bill Aspinwall sixteen credits to graduate with.

I, Elaine Kovach, will my seats in classes and all my teachers to my sister when she comes to Euclid in four years.

I, Jan Kovak, will to the school my broke Bob, in hopes he will enjoy Euclid as much as I did, and to three future sophomore girls our corner in Jr.'s room.

I, Bruce Kozlowski, will Ron Sapata my suspended parking space in the school lot.

I, Joyce Kraft, will my parking space at Euclid Avenue Drive-In to Miss Simonic.

I, Carol Krauss, leave my seat in Mr. Harper's physics class and Mr. Pillot's trip, class to any junior girl who is willing to work. I also leave all of the good times in our senior year to the Juniors.

I, Ron Krauss, will to all the rest of those fly-by-nites in this school my ability not to get along with the teachers and deans.

I, Ellen Krebs, will my wobbly old chair in psychology class to my brother, Clifton.

I, Carolyn Krecic, will to Mr. Robuck the hope of getting a more efficient secretary.

I, Lane Krceji, will the memory and reputation of my purple rod to be carried on by some deserving junior.

I, Hon Krivec, do hereby bequeath my chemistry locker free of charge to any poor, unsuspecting underclassman who can clean it.

I, Ken Krotinec, not being of sound mind and body free Jeanine Smith of the bonds that bind her to roam the halls in grief.

I, Carol Kubilus, will my own reserved seat in detention hall three days out of every week.

I, Barbara Lacey, will have my chair on the executive board, and any left-over light bulbs for re-sale next year.

I, Patty Laurich, will my sister Eileen \$500.00 to use on nothing else but library fines which she will definitely run up during her senior year.

We, Sue Luminger, Lee Krziwinski, Barb Lazor, and Dec Nosen will our athletic ability to our coach and trainer, Miss Audrey Simonik.

I, Lenore Levkovitz, leave Nancy Carney my car to teach an underclassman how to drive, and Debbie Atran the only kin. of driver's license she can use—a back seat one!

We, Lenore Levkovitz, Jackie Rino, Georgia Hunt, Judy Magalega, Shirley Siebert, and Barb. Anson will a certain tape recording that sports Indian fights, dances, and a spaceman's fashion show to Mr. Judge for his future chemistry classes.

I, Barbara Leybeck, will to nobody nothing. I'm taking it all with me.

I, Barbara Lloyd, leave next year's majorettes a box of Sadness Pills to keep from laughing at Mitch when he does dance kicks.

We, Judy Magalega and Sally Korencic, will the best of luck to the two new head majorettes, Irene Wolff and Kathy Haas.

I, Maxine Leeper, will to my adopted sister, Eileen Laurich, my ragged old green gym suit to wear next year.

I, Barbara Lustrik, will Mr. Amster my younger brother who will be a sophomore next year. Good luck, Ken!

I, Nancy Mangus, will all my detentions to be completed by my sophomore brother.

I, Doty Marcus, will to the juniors the ability to over-power the underclassmen when they become Senior A's.

I, Mark Marion, hereby will to "Bozco" Paz my seat at SEOM because he is the new up-and-coming chug champ.

I, Walter Marshall, will to Bill Delly my large appetite.

I, Bob Martin, in my last will and testament bequeath my "report after announcements" slip to some unfortunate junior.

I, Pat Massey, will to Vace a beautiful secretary next year, if there are any left.

I, John May, will Mr. Bailey one beat-up record player and spot light.

I, David J. McCarthy, will to some lucky underclassman my mad monster in room 314.

I, Arlyne McCormack, will my Big Show number to Karen McPeck with lots of luck.

I, Gordon McCracken, will to Mr. Burger's fortunate trig. students my colored pencil. Treasurer slide rule, protractors, trig. notebook and No-Dote tablets.

We, Jeannette McDonald and Doty Marcus will to Nancy Holm all the fun we had in the bookstore ninth period. (P.S.—But close the door!)

I, Ginni McDowell, will my ability to get all the inside information to my underclassmen friends.

I, Kathleen McDermott, will to Eck a homeroom as good as ours was.

I, Lou McGowan, will Mr. Smith and my four co-op classes to Shirley Altknecht and other future co-ops.

We, Diane McHenry and Jack Moser will the rush from 12:00-1:00 o'clock to the future co-ops.

I, Rose Ann Miklavz, will my undesirable nicknames to the girls' locker room.

I, James Miller, will my seat at Dem-shar's sixth period.

I, Mel Miller, will to Sandy, my sophomore sister, a good-looking senior called Larry.

I, Wayne Milligan, will my dirty sweat socks to some lucky underclassman.

I, Beverly Mills, will to an unlucky junior all the frustrations I received in psychology class with Mr. McColeman.

I, Virginia Miranda, will a certain junior boy to walk the halls alone.

I, Kea Modic, hereby will Pat Flanagan's locker to Wally Gueskie.

I, Barbara Mohler, will my seat in choir for the past three years to some lucky senior girl, and I hope she meets a wonderful senior choir member, too.

We, Peg Muraca and Elaine Mylar, will leave together as usual.

We, Huss Moses and Linda Lampe, will our seat on the band bus to any couple who can be as fortunate as we were.

I, Tom Murphy, will to Edward Stoch a new pipe for his next year's home and family classes.

I, Laurence Myers, will my gas pipe to Ed Stoch since I have no use for it anymore.

I, Louis Nagy, being of not so sound mind will and bequeath to the underclassmen nothing.

I, Nancy Neale, will my cousin, Linda Wellington, to Sue Cameron so she can pester Linda as I pester her.

I, Connie Neat, will to Mr. Pillot, another blushing face in another super-duper trig. class next year.

I, Jeannette Neustadt, will Marilyn my car seat in shorthand class for the next two years.

I, Ray Newcomb, will to Bob Hoernig my locker so he can get out of this school.

I, Lynn Neylon, hereby will my brother, Charles, all the memories and friendships I've formed this year backstage in hopes that he'll take up where I left off.

I, Pat Nipple, will all the fun and headaches of being cheerleading captain to next year's captain and to Mr. Pillot a box of raincoats.

I, Beverly Nixon, will to my sister my overstuffed locker to be used by four more next year, and my empty stool.

I, Judy Nobe, will all my crazy mixed-up G.A.A. secretary points to Joanne Buchar.

I, Larry Nasse, leave Tom French my brain, brawn and troubles.

I, Barbara Novak, leave my place in line to any girl who buys food for her lazy friends during fifth period.

I, Marilyn Palumbo, will to the sophomores the ability to grow up and to respect the seniors.

I, Barbara Papp, will to Carolyn Massie one slightly used tardy admit for future use.

I, Ron Patterson, leave this school one slightly used homeroom teacher, complete with a tom-tom and tomahawk.

I, Dan Pasquale, do hereby will my Industrial Science notebook to "General Bullmoose."

I, Jim Pegoraro, will Jim Yancher a new set of elbows, and Mr. Pillot a new raincoat.

I, Rick Petlinkar, will to some struggling underclassman all the troubles and joys of my senior year.

I, Mike Petrick, hereby leave my beverage truck to Steve Wahl.

I, Fred Peters, will my heart to Nancy.

I, Nancy Petrich, will to Tom Potocar my ability to "get around."

I, Bea Pickett, will my office of P.A. recording secretary to next year's officers.

I, Kathie Pierret, will to Fred Peterson all the problems I had with the juniors.

I, Elaine Potichnik, will my clogs to Dottie Lindstrom and Mrs. Lillicek for future use.

I, Richard Price, will my football uniform to a future football player.

I, Maxine Priest, will all midnight rehearsals and falling Big Show rainbows to an aspiring unsuspecting young sophomore.

I, Carol Rafter, will Pat, Bonnie, and Robbie the best of luck next year, and to Mr. Amster, peace and quiet.

I, Robert Randall, will the Eucyo to some budding literary critic and leave myself, without sorrow.

I, Dennis Rash, will to some unsuspecting junior a seat in Mr. Blackburn's senior English class where everything can be learned from Shakespeare to the latest jokes of the day.

I, Carole Reber, wish to leave my worn typing eraser to one much in need, Barbara Koester.

I, Joanne Rayer, leave all the senior expenses to a poor junior.

I, Jackie Redferr, treasurer of homeroom 212F, being of sound mind, do sadly leave two cents in the empty can to the future treasurer of Mr. Lewis' homeroom.

I, Linda Ross, will my "cackle" to my sister, Karen, who will carry on for the next three years.

I, Paul Richards, will my poor old ragged swim suit to some poor underserving "soph."

I, John Ridinger, will the cafeteria \$8.00 worth of new dishes.

I, Lois Riehl, will to Mr. Vollman a cute chick.

I, Diane Rochkar, will leave Euclid High knowing that if there had been another six weeks and more after-school activities, I wouldn't have lasted.

We, Guila Rose and June Phelps, will to any deserving juniors our spectacular (?) parts in senior assemblies.

I, Barbara Roskopf, will Eileen Courtot, a "kit-kat," the right to sit in "Dems" with the "soreless" without Leni and me.

I, Betty Roth, will to Marlene Brinovec my old orange crate bedstead with all the old state crackers on it.

I, Gary Row, leave Mr. Bailey a few more grey hairs and Mr. N. Thompson a few less hairs.

I, Willa Ryder, will next year's choir secretary the headaches of taking attendance.

I, Pat Samida, will Mr. Bailey another set of hands so that he can get "things" done faster.

I, Marilyn Samae, leave all my unused Kleenex to some sickly sophomore; to my favorite sophomore one slightly used year-book; to Ron Watson one half of a chuckle.

I, Donna Sanders, do hereby leave my hair rinse to Mr. McGinley, so I may always remember the way he used to be.

I, Sandy Santee, do hereby will my place in Girls Leaders to Jan Turk and I hope she and Marlene have as much fun as I did.

I, Mark Sayat, leave to Harriet Schultz my class ring for another year.

I, Evie Schonhiutt, leave the crowded halls, good friends, and my empty locker for the undergraduates and my sister, Millie.

I, Betty Schreiner, will a bottle of aspirins and Mr. Johns to the next senior class poet.

I, Linda Schrock, will my versatile alto voice to one Sue Galabro so she may carry on the traditional singing in the rowdy cheerleading station wagon.

I, Gail Schwartz, will to a sophomore my seat in Mr. McGinley's homeroom.

I, Dale Seaman, will the smallest football helmet and spikes to next year's football team.

I, Donna Seaman, will to Ron Sopata my perfect attendance record.

I, Louis Shuber, will a roll of tape to any underclassman who has the misfortune of breaking his glasses.

I, Pat Shuster, leave my torn gym blouse, the "comfort station" and my happy memories to Naughti Audri.

I, Shirley Sieber, will my spot as senior solo to some unfortunate underclassman, namely Bob Goble.

I, Dee Stelluti, will my geometry book to JoAnn Buchar, and my share of locker 1076 to Pat, JoAnn, and Nancy.

I, Charles Stenger, will to the movie club one penny Rudy, a banana Gary, and the Run.

I, Larry Stenger, will my half used bottle of henna rinse to Bob Queen.

I, Elaine Stermale, leave my collection of jokes to Mr. Pillot who really needs them.

I, Barbara Stinson, will my innocent looks to any girl who needs them.

I, Paul Strohm, hereby leave my long, wavy luxurious head of hair to anyone who needs it.

I, Jess Stuehringer, will the chocolate covered cherry candy bars to Mr. Brewster, if and when they arrive.

I, Roger Sullivan, leave to Jerry Kuchta an easy schedule for next year so he can graduate.

I, Judy Swaney, will my fraction of the crowded 4' lunch table to any famished girl.

I, Jo Ann Tabor, will my left-over talcum powder and stick deodorant to the underclassmen in the 8' gym class.

I, Vivian Skerly, will to all the sophomore girls the fun of undressing for gym class everyday. Remember, bring the perfume!

I, Ted Slapnick, leave my "hik" to Bill Telk.

I, John Smeby, graduating June 4, leave Mr. Rawlinson toothless.

I, Sue Smith, will to this school, which has given me my fondest memories, everything wonderful that has happened to me for the underclassmen to enjoy.

I, Dennis Smith, hereby will my laugh to some unsuspecting junior, girl, namely Judy Sims.

I, Pat Smith, leave Dennis Donahue to break all the windows on the track team's bus.

I, Lori Soderberg, will to Myra Larkin my shadow and to Sue and Jo all the headaches and joys of Homecoming.

I, Dorothy Soeder, will the band some slightly used "good luck" in getting their new uniforms.

I, Martha Solon, will my physics book to some unsuspecting junior.

I, Art Sprung, leave next year's printing classes to clean up the job cases.

I, Pat Stadler, will a certain girl, Margerite Di, the pleasure of walking home alone with all the honking horns.

I, Loretta Stankiewicz, will to my very little sister (class of '60) my dilapidated gym shoes, with the hope that she has as great a time as I had.

I, Robert Stegura, leave to my "little" brother, Roy, my old, unjust cut slips.

I, Chuck Tahos, leave my spot on the corner to be divided among the Sons of Italy, and my answer book to Tony Perotti.

I, Dori Tapassi, will to the underclassmen "D" girls the right to eat in the cafeteria in 1958.

I, Bill Tegal, hereby will my ability to pitch one no-hit game to any up-and-coming pitcher next year and the years that follow.

I, Rena Tempin, will the Survey's first page to Marilyn Martin and I hope she has as much fun as I have had.

I, Jon Thomas, leave skinny Yancher my rebounding ability.

I, James Thomas, leave Bob Shaw my old gym shorts.

I, Ronnie Timco, will all the "Slovenian" printers to Mr. Galicki.

I, Judy Town, will my horticulture book to a tutora lover.

I, Joann Ullmann, will my first period seat in physics to some senior girl.

I, Nick Vaccariello, will my caption in the yearbook to the Euclidian staff. Thank you, Bob.

I, Dick Vah, hereby will Gary Pringle a place in the football squad and a seat next to "Bozco" at SEOM.

I, Arlene Valdega, will to all my sophomore friends, my sister—who they can tease next year.

I, Al Valenti, will to all the underclassmen all the joy and happiness that can possibly ring through the halls of Euclid, especially to my junior sister, Rose, who may be here for a few more years.

I, Gail Waldman, leave to Karen McPeck a senior year with as many friends as mine contrived. To Malinda Shirk and N.E.L.—success in all speaking endeavors.

I, Bill Walters, will my golden voice to some worthy, deserving sophomore choir member like Bill Gorse.

I, Jerry Watkins, leave to Wally Metchel the good times I had in 9<sup>th</sup> science.

I, Jim Wawrzyniak, will my toy parking space to some lucky student with a Volkswagen.

I, Dick Werley, will to my sister, Carol—a hope that she will have as much fun at E.H.S. as I did.

I, Jill Whisler, will my doctor's excuse from gym to some lucky junior.

I, Tom Wight, will to my brother my smelly but sentimental football locker, all incidentals are included.

I, Pat Williams, will next year's advertising manager of the Euclidian, all the good times I had and many more.

I, Carol Wolf, will to another "driver" in Mr. Roegner's driving class, one beer truck and one very close eye to.

I, Frances Wolf, will to the lucky 4<sup>th</sup> clinic secretary, the job of cleaning the mess from Home Nursing Club.

I, Sue Wolanski, will to anyone who wants it, the ability to sneak in two minutes late to gym class every day without being caught. Good luck!

I, Mary Ann Wetowa, leave the 7<sup>th</sup> obstacle course in gym to Sue Boyd and Gary Canfield.

I, Millie Yager, will to Cathie Daugherty, the ability to be a big, bad senior.

I, Patricia Yockey, will Doris Westbrook my beautiful gym socks.

I, William P. Zhaler, Jr., will to Karen McPeck, next year's "Big Show."

I, Mary Zanghi, will to Janice Lausin one Paul S. and my place in the cafeteria.

I, John Zanyk, will my seat next to Anna Crane on the band bus to remain vacant, I hope.

I, Pat Zeigler, will Axelotl and Potrzebie to some of next year's "mad" seniors.



EUCLID PUBLIC LIBRARY



A0000618130512