

1

9

5

7

EUCLIDIAN





Digitized by the Internet Archive  
in 2011 with funding from  
Euclid Public Library

<http://www.archive.org/details/euclidian08unse>





# EUCLIDIAN

## 1957

**Euclid Senior High School**

**711 East 222nd Street**

**Euclid, Ohio**



**EDITOR-IN-CHIEF**  
Diane Brigger

Diane Brigger	Editor-in-Chief
Marji McCall	Assistant Editor
Gail Brewster	Script Editor
George Gore	Assistant Script Editor
Tony Gregorc	Picture Editor
Diane Hamilton	Assistant Picture Editor
Bob Chapman	Mounting Editor
Jim Wawrzyniak	Assistant Mounting Editor
MaryAnn Hummon	Art Editor
Sandy Mack	Staff Editor
Marilyn Laurich	Typist
Beverly Perusek	Typist
Tom Wight	Business Manager
Pat Nipple	Ass't. Business Manager
Pat Williams	Advertising Manager
Dorothy Opalich	Circulation Manager
Nancy Broos	Secretary
Barbara Leybeck	Treasurer
Gene M. Pillot	Editorial Staff Sponsor
Clayton George	Business Staff Sponsor

George Gore  
Gail Brewster  
Diane Brigger  
Mary Ann Hummon  
Marji McCall



Sandy Mack  
Jim Wawrzyniak  
Tony Gregorc  
Bob Chapman  
Diane Hamilton

# Dedication

In 1948 the panther was chosen as the symbol of Euclid High School. For the past nine years he has watched our school grow; and we, in turn, have watched him grow. Today, he rules the school as the figurehead of our school spirit. Never before has he meant so much. We can never forget the hard fighting panther leading us to victory and success in all phases of school life.

It is with pride that we, the editors, dedicate the 1957 Euclidian to the Euclid Panther.

# Alma Mater

Hail to Thee, O Euclid High School,  
To thy name all praise we sing.  
Happy days of youthful pleasure;  
Learning, living, life so dear,  
Our hearts fill with gratitude  
For all that is to be —  
Alma Mater, Euclid High School,  
All our praise we bring to thee.

Where the blue of Erie's waters  
Casts the sun's bright golden rays,  
There all Euclid's sons and daughters  
Sing the joys of student days.  
If after days be dark and drear  
And storms of life draw nigh,  
The memories of our friendships here  
Will lift our hearts to Euclid High.

# Table of Contents

Introduction	Page 1
Administration	Page 12
Seniors	Page 30
Underclassmen	Page 90
Organizations	Page 114
Fine Arts	Page 144
Sports	Page 158
Student Life	Page 186
Advertising	Page 208

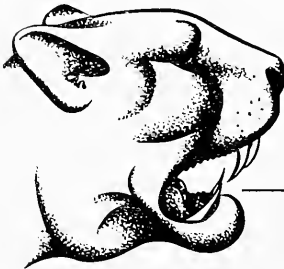







The holls were still and quiet, soon to become alive. Soon posters would be up and students would be hurrying to get to their next class.

This is Euclid High, the school in which I reign supreme. For many days the auditorium lobby remained polished and shiny waiting for the students to enter, stepping quickly to the music of the pit band. It was in this same auditorium that the first football recognition ceremony was held.



How many students would walk up these steps each day! Most of them would be wearing pins or signs cheering for one of the many activities.



Spirit prevailed whether in sports or studies. The library, trophy case, and pool are all symbols of contests; as books and sportsmanship go hand-in-hand.

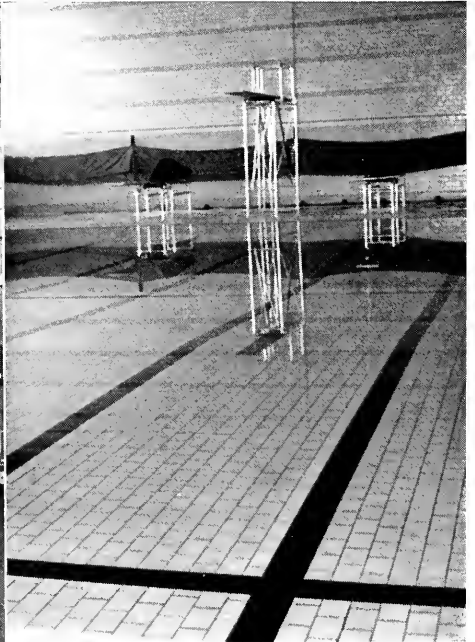



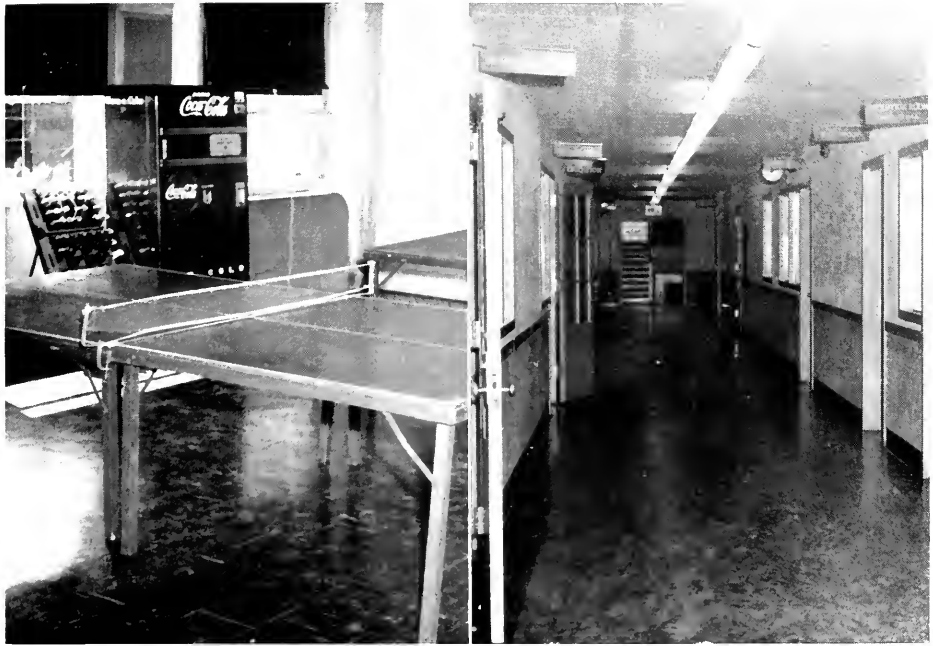

Both students and faculty members carried forth the enthusiasm of our spirit. In the cafeteria they cheered, in the rec room hard ping-pong battles were waged, and in the office corridor many ways were organized to maintain this spirit.





Few students will remember this part of the school. Usually this path was used as a short cut to the wood shop or to the parking lot.

For weeks previous to the first football game, the band practiced on the football field. It, too, played an important part in the spirit.

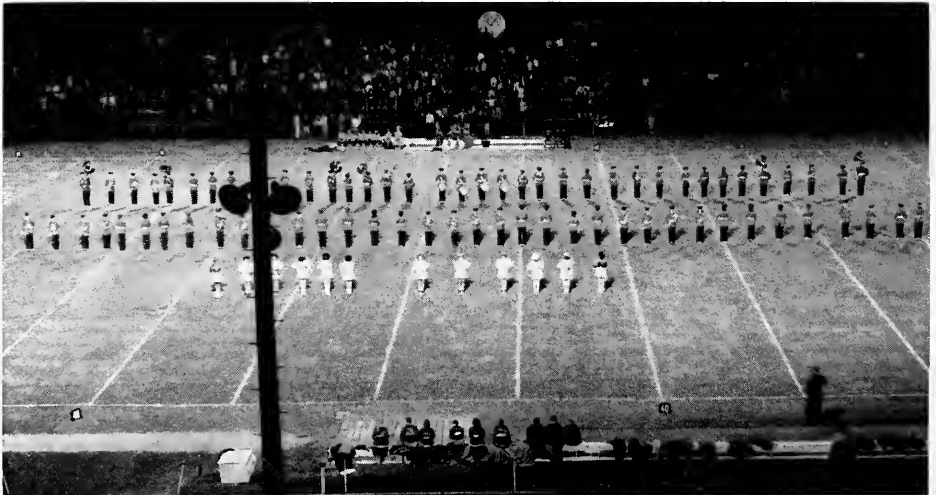



At last the first day of school arrived and the '56 and '57 activities began. The spirit broke forward as the Sophomores learned the ways and traditions of E. H. S.



At night, too, I was remembered. Student voices rang out at the evening games. Plays, musical programs and other activities were supported. This indeed was to be a glorious year.

# Administration and Faculty

Little could have been accomplished in studies, activities and spirit without the support of the faculty and administration. As a unit they worked to give the students all the advantages of education. Truly they are the guideposts of America's future. With that in mind, they work to give the future of America knowledge, character, and the ability to guide others.

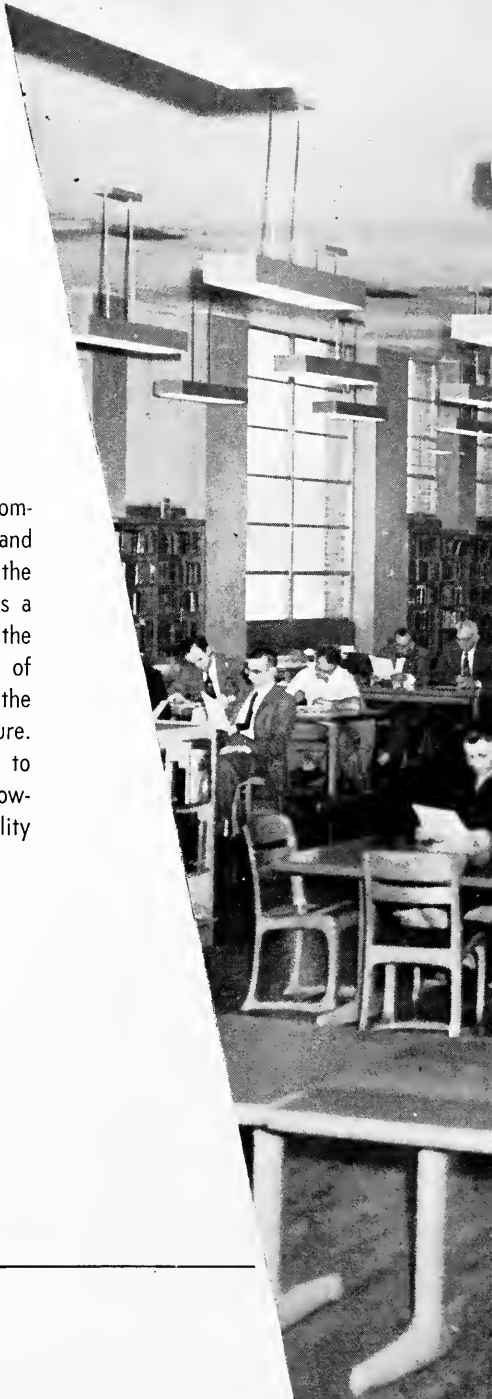
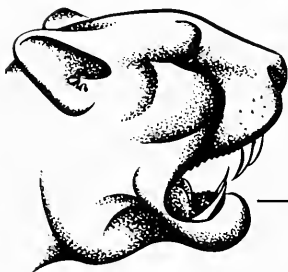





#### BOARD OF EDUCATION

Left to right: Loyal Luikart, C. E. Bowman, Russell Glass, Mrs. Grace Watkins, John Davis



"School spirit" is one of those intangibles that result from a good school. Teachers sense it and so does your community. It appears to be strongest in those schools where the student body and faculty together are enthusiastic about what the school is trying to do. That is the reason that in some of our colleges the crowd in the stadium will remain standing and cheer the losing team in an athletic contest. It was not winning or losing which was most important. The character and integrity of the boys and girls and their willingness to do the right thing is a basic factor. To do the right thing and to be proud of it in the face of the scorn of others is one of the most important lessons a person may learn. To be proud each year of achievement, contributions made, and future ambitions is the prerogative of every senior class.

My best wishes to the class of 1957.

Sincerely yours,  
W. G. Fordyce  
Superintendent of Schools



This year Euclid Senior High has reached a new high in school spirit which has been manifested in the classroom as well as in extra-curricular activities. Wholehearted devotion to worthy purposes, willingness to participate, and appreciation of the efforts of others are some of the components of real spirit. To find yourself, it is said, you must lose yourself in a great cause. May you transpose this school spirit into community spirit, working loyally for the home, school, church, and civic enterprises.

L. E. Angene  
Director of Instruction

As we come to the close of another year of activity and achievement at Euclid Senior High School we turn with enthusiasm to peruse the pages of our yearbook. I am sure the Euclidian brings real pleasure to all now and will continue to be cherished as the years come and go. The staff has done an excellent job. Our congratulations and thanks to the sponsors, staff and all who had a part in making this Euclidian possible. Our best wishes go with the class of 1957.

Sincerely,  
Clifford G. Owens  
Principal





Upon your graduation from Euclid Senior High you will have passed another important step in life. Memories are wonderful but you must look to the future also.

It will be possible for us to learn much from you if you will share your future experiences with us. You will be welcome whenever you come back to visit the high school.

Sincerely,  
Meryl R. Baumer  
Assistant Principal

Many times in the years ahead of you this year book will help you to recall the joys and the pleasures you shared in Euclid High School. It will become more valuable to you each year.

Congratulations and best wishes to all of you and may you have happiness and success in the years to come.

As the underclass members take your places they will profit by your experiences and your many contributions.

Harriet Sheats  
Dean of Girls





Since 1949 Euclid High School has been providing a broad foundation on which our young men and women have built their future. Whether you plan to enter college or go immediately into industry the values you have credited here will be of much help. May you always be a credit to your school, your community, and to our nation.

Bruce Graham  
Dean of Boys



Above are two typical scenes of our faculty. To many students, grading papers is the symbol of the teaching profession. In the faculty library Elaine Myler takes dictation from Mr. Buerger as Mr. Pringle completes yesterday's test papers. The faculty catch up on the daily notices and exchange information in the mail room.



Pictured here are some of our teachers at a faculty picnic. They stated, "We have just begun to eat."



**Lucille Aingworth**  
English, Chairman  
Columbo  
B. A.  
M. A.



**Alvin M. Amster**  
Business Education  
Western Reserve  
B. A.  
M. A.



**Olin A. Bailey**  
Science, Chairman  
Rio Grande College  
Western Reserve  
Ohio State  
B. A.  
M. A.



**Mary Lois Baker**  
English  
Stephen College  
Carnegie Tech  
Lake Erie  
B. A.



**Bruce M. Barlow**  
Industrial Arts  
Ohio State  
Wilmington College  
B. Sc.



**Lillian C. Barrow**  
Business Education  
Ohio University  
Muskingum College  
Pittsburgh University  
B. Sc.  
M. A.



**Robert Bennett**  
English, Social Studies  
Ohio State  
Amsterdam University  
Western Reserve  
Mexico City College  
Lincoln University  
B. Sc.  
M. A.



**Harold Blockburn**  
English  
Otterbein College  
Western Reserve  
M. A.

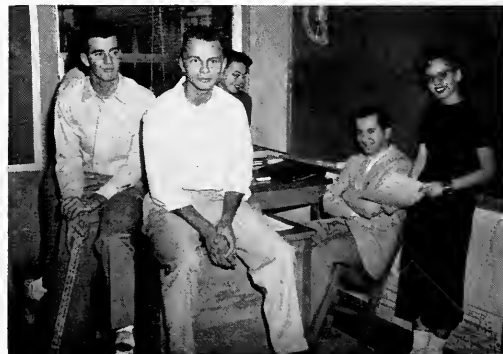

Homeroom 111 comes up for a bit of early morning wisdom.



**Clemens E. Blauch**

Social Studies

Kent State  
Univ. of Akron  
Ohio State  
B. Sc.  
M. A.



**Willard Boerger**

Industrial Arts

Ohio State  
B. Sc.



Coaches Mohr and Nelson diagram plays with napkins



**Jean Bowditch**

Librarian

West Virginia College  
Western Reserve  
B. A.  
B. S. L. S.



**Mary Joan Bridges**

English, Spanish

Grove City College  
B. A.



**Adrian J. Buerger**

Mathematics

Univ. of Dayton  
Ohio State  
B. Sc.



**James Calvert**

Phys. Education

North Central College  
Ohio State  
Western Reserve



Vacc steals the scene from Mr. Eckert, Mr. Ro-buck, and Mr. Hawver at the football pass gate.



**Pera Campbell**

English

Defiance  
Ohio State  
Univ. of Wisconsin  
B. A.  
M. A.



**Mary Jane Davenport**

Business Education

Univ. of Toledo  
B. A.



Mr. Mayer inspects the birds and the trees



**Morion Dize**  
Home Economics,  
Chairman

Ohio State  
Univ. of Minnesota  
Western Reserve  
B. Sc.  
M. A.



**Clarence F. Eckert**  
Industrial Arts

Kent State  
B. Sc.  
M. A.



**Wilton E. Eckley**  
English, Journalism

Ohio University  
Mt. Union  
Penn State  
Western Reserve  
B. A.  
M. A.



**Aloysius C. Golicki**  
Industrial Arts

Ohio Univ.  
Kent State  
John Carroll  
Western Reserve  
Fenn  
B. Sc.  
M. Ed.



**Clayton D. George**  
Business Education

Fenn  
Kent State  
B. Sc.



**Wilma Gillman**  
German

Heidelberg  
Western Reserve  
B. A.  
M. A.



**Joseph C. Gram**  
Phys. Education

Ohio State  
Western Reserve  
B. Sc.  
M. A.



**Ralph A. Gear**  
Biology, Psychology

Heidelberg  
Emory Univ.  
Western Reserve  
B. A.  
M. A.



The Chaperones take a break at the Senior Party.



**Sabra Hansen**  
English, Government  
Univ. of Louisville  
DePauw Univ.  
B. A.



**Dale Harper**  
Music, Choirman  
Cincinnati Conservatory  
of Music  
Univ. of Cincinnati  
Western Reserve  
B. Sc.  
M. A.



Mr. Rubock consults Mr. Webster in his senior English class.



**Roy Horper**  
Mathematics, Science  
Muskingum College  
Ohio State  
B. Sc.  
M. Ed.



**Alice Hawkins**  
Business Education  
Univ. of Oklahoma  
Ohio Univ.  
B. Sc.

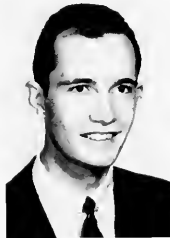

**W. Dean Hawver**  
Science  
Ohio State  
B. Sc. Ed.



**R. M. Hungerford**  
Industrial Arts  
Hiram College  
Kent State  
B. A.  
B. Sc.



Camera attitudes vary from Mr. Galicki's disinterest to Mr. Wallace's threatening glance.



**Frances Hutson**  
English, Social Studies  
Western Reserve  
Miami  
B. A.



**J. L. Jenkins**  
English, Dramatics  
Indiana Univ.  
B. Sc.  
M. A.



Mr. Robuck, Mr. McKelvey and Mr. Whiteside enjoy a break between classes.



**Fred Johns**

Mathematics

Western Reserve  
B. Sc.  
M. A.



**Everett C. Johnston**

English

Univ. of Massachusetts  
Western Reserve  
B. A.  
M. A.



**Albert J. Judge**

Chemistry. Physics

Kent State  
Kenyon  
Univ. of Florida  
B. Sc.  
M. Ed.



**Richard R. Keay**

Chemistry, Ind. Arts

Kent State  
Western Reserve  
Ohio State  
B. A.  
M. A.



**Edith K. Leman**

Home Economics

Northwestern  
Western Reserve  
B. Sc.  
M. A.



**Jock L. Lewis**

Social Studies

Bawling Green  
Kent State  
B. Sc. in Business  
Administration  
B. Sc. in Ed.



**Lee Lillick**

Phys. Ed.

West Virginia Univ.  
Kent State  
B. Sc. in Ed.



**Mary Patricia Morsh**

Home Arts

Villa Maria College  
B. Sc.



Who can forget Mr. Supance's and Mr. Boerger's patience? There is still a question as to why their hair isn't gray.



**Joseph P. Moyer**  
Science  
Baldwin-Wallace  
Western Reserve  
B. Sc.  
M. A.



**Donald J. McColeman**  
Social Studies  
Western Reserve  
University of Toledo  
B. A.

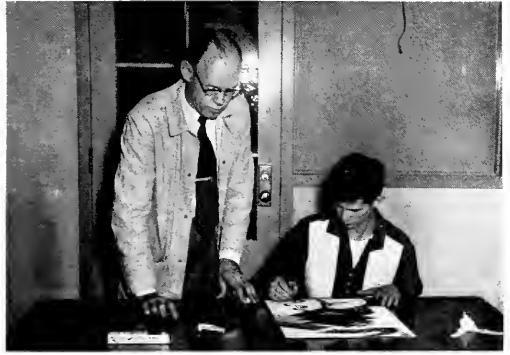

Mr. Vollman lends a helping hand to Maurice McWaters in one of his art classes.



**Donald McGinley**  
Science  
Kent State  
B. Sc. in Ed.



**David N. McKelvey**  
Business Education  
Muskingum  
Indiana University  
B. A.



**Nancy McMahon**  
English  
Bucknell University  
B. A.



**Ann Meizen**  
English, Business  
Education  
Kent State  
B. Sc. in Ed.



Mr. Thompson and Miss Schmidt look over the Guinea pig situation.



**Edmund C. Mize**  
Business Education  
Ohio State  
Kent State  
Ohio University  
B. Sc.



**Donald Mohr**  
Phys. Education  
Bowling Green  
Baldwin Wallace  
Western Reserve  
B. A.  
M. A.



There's Mr. Berger again with the other teachers at the Tosty Shop. Mr. Gram is very disgusted with the whole business, someone must have put cream in his coffee.



**Neal Nelson**

Social Studies

Univ. of Rochester  
Kent State  
B. A. in Ed.



**Herbert Nold**

Industrial Arts

Ohio University  
Bowling Green  
B. Sc. in Ed.  
M. S.



**Coral Patry**

Phys. Education, Chair-  
mon

Bowling Green  
B. Sc. in Ed.



**Emmoline Peysor**

Mathematics

Bryn Mawr  
Bucknell University  
Western Reserve  
B. A.



**June G. Phypers**

French, Typing

Denison  
Radcliffe  
Western Reserve  
New York University  
Middlebury College  
B. A.  
M. A.



**Gene M. Pillot**

Mathematics

Ohio State  
Kent State  
Western Reserve  
B. Sc.  
M. Ed.



**Helen Poese**

Home Economics

Miami  
Western Reserve  
B. Sc.



**John J. Pahto**

Industrial Arts

Ohio State  
Western Reserve  
Univ. of Delaware  
Univ. of Colorado  
Fenn College  
Kent State  
B. Sc.  
M. A.



Miss Campbell explains to Miss Williams the coming events in the Student Council room.





**Frank S. Pringle**

English

St. Banaventure  
St. Francis College  
Bucknell University  
John Carroll  
Western Reserve  
Penn. Ext.  
B. A.



**John Reeves**

Business Education

Western Reserve  
Kent State  
B. Sc.  
M. A.



"Now to rest our aching feet"



**Leonard E. Rabuck**

English, Speech

Western Reserve  
B. A.  
M. A.



**Joan Schellentrager**

Phys. Education

Bowling Green  
B. Sc.



**Mary Kay Schmidt**

Science

Denison  
B. A.



**Dolores Simmons**

Business Education

Bowling Green  
Kent State  
B. Ed.



Mrs. Poese truly believes "A stitch in time saves nine."



**Audrey Simonic**

Phys. Education

Bowling Green  
John Carroll  
B. Sc. in Ed.



**Delmar V. Smith**

Business Education,  
Chairman

Ohio Northern Univ.  
Columbia  
B. A.  
M. A.



Mr. Taylor led the choir so vigorously, he broke his arm. It's the results that count, right Mr. "T"?



**H. W. Spangler**

Science

Heidelberg  
Western Reserve  
B. A.  
M. S.



**Merwin R. Staines**

Industrial Arts

New York State Univ.  
Muhlenberg College  
Univ. of Colorado  
B. Sc.  
M. Ed.



**Allan G. Stejskal**

Social Studies

John Carroll  
B. S.



**Helen F. Stewart**

Social Studies

Kent State  
Ohio State  
Western Reserve  
Univ. of Hawaii  
Univ. of Zurich  
B. Sc. in Ed.  
M. A.



**Edwin J. Stoch**

Bowling Green

Univ. of Arkansas  
Baldwin-Wallace  
B. A.



**John Supance**

Industrial Arts

Ohio Univ.  
Stevens Point Teachers  
College  
Kent State  
B. Sc. in Ed.  
M. Ed.



**Clarence Swackhamer**

Phys. Education, Chair-  
man

Ohio Univ.  
Columbia  
Wilmington College  
Ohio State  
B. Sc. in Ed.  
M. A.



**Sam W. Taylor**

Music

High Point College  
Northwestern  
B. Sc. in Music  
M. A.



The teachers enjoy a quick lunch at Open House before returning to their next class.



**D. W. Thompson**

Mathematics

Muskingum College  
Butler Univ.  
B. A.



**Norman Thompson**

Science

Kent State  
Western Reserve  
B. Sc. in Ed.  
M. A.



**Frank Troglia**

Industrial Arts

Ohio State  
Western Reserve  
B. Sc. in Ed.  
M. A.



**Anthony V. Vaccariello**

Spanish

Miami  
Western Reserve  
B. Sc. in Ed.  
M. A.



**Fred A. Vollman**

Industrial Arts, Chair-  
man

Cleve. Institute of Art  
Western Reserve  
Kent State  
B. Sc. in Ed.  
M. A.



**Paul Wallace**

Baldwin-Wallace  
Bowling Green  
B. A.



**Stanley L. Whiteside**

Social Studies, chairman

Ohio State  
Ohio Univ.  
Univ. of Wisconsin  
Lewis and Clark College  
B. A.



**George Wiley**

Co-ordinator Special  
Achievement Program

Oberlin College  
Ohio State  
Western Reserve  
B. A.  
M. A.



The last few minutes before back to work.



**Reito Williams**

English

Kent State  
B. Sc.



**Beula Wilson**

Mathematics

Western Reserve  
Univ. of California  
B. A.  
M. A.



### LIBRARIANS

D. Steen, J. Bowditch, Z. Dellinger.



### SECRETARIES

Mrs. L. Winters, Miss A. DeGirolamo, Mrs. L. Baron, Miss M. Lovett, Mrs. J. Boyer.



### PUPIL PERSONNEL

1st Row: E. Wright, M. MacInnis, H. Shainoff, N. Galvez, D. Sweet, H. Eisenberg.

2nd Row: R. Winters, J. Broz, W. Harmon, J. Bergem, P. Mulroy, E. Wilson, H. Wise, A. Hamlin, B. James, J. Clark.



**NURSE**

HELEN WISE, R. N.



**CUSTODIANS**

GEORGE BREWSTER and JERRY GANSER



**CAFETERIA STAFF**

Left to Right: Mrs. Turk, Mrs. Zimmerman, Mrs. Youngberg, Mrs. Forgione, Mrs. Pesec, Mrs. Sanaberg, Mrs. Malliski, Mrs. Douglas, Mrs. Bitzer, Mrs. Dondreo, Mrs. Paladino, Mrs. Straka, Mrs. Bauer, Mrs. Brashear.

# Seniors

With an eye toward the future the Seniors worked together making their last year a momentous one. Friends became closer, underclassmen were regarded with warmth and a little envy, and the teachers received gratitude and thanks for their patience and understanding.

As the year slowly drew to a close, dreams turned into reality as Seniors began their march into the future. Someday they will look back to their days at Euclid High remembering "the happy days of youthful pleasure, learning, living life so dear" and the "memories of our friendships here will lift our hearts to Euclid High."







#### SENIOR CLASS OFFICERS

A. Flocke, Treasurer; D. Lockwood, President. B. Gerland, Vice President; J. Sanda, Secretary



#### SENIOR CLASS SPONSORS

Mr. F. Johns and Miss W. Gillman

Entering the doors of Euclid High in September 1954, the Class of '57 found a school new to tradition and spirit. Our Junior year found us organizing the first guidance council and dancing to the music of Harry Hershey at the "Southern Plantation".

It was in our Junior year that the spirit finally arrived. As Seniors, it was our job to continue the spirit. For the first time our football team brought home a victory on Homecoming. Both the football team and cross country won Lake Erie League Championships.

The Senior Prom, picnic, assembly, and graduation helped to complete a perfect year. In the future, the Class of '57 can look back with pride and happy memories at their years at Euclid High.



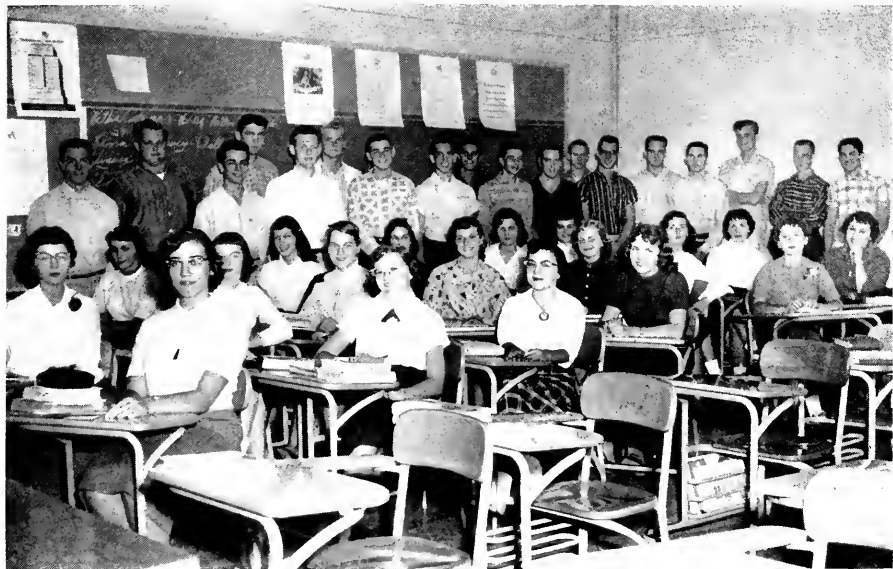

#### SENIOR CABINET

At desks: A. Flocke, M. Yager, B. Leybeck, G. Hunt, C. Conrod, M. Polumbo.  
 2nd Row: J. Sando, E. Mylar, D. Pourse, I. Berardinelli, D. Holl, S. Foster, B. Stone.  
 3rd Row: M. Rankin, D. Marcus, S. Knowles, G. Allison, J. Whisler.  
 Standing: D. Lockwood, J. Goebelbecker, K. Modic, P. Smith, B. Ambrose, J. Ridinger, B. Kaib, E. Fuller,  
 D. Lorick, D. McCarthy, J. Williams, N. Browning, J. Emerich, P. Strohm, B. Gerland, K. Krotine,  
 J. Thomas, D. Howard.



#### SENIOR GUIDANCE COUNCIL

1st Row: D. Brigger, C. Conrad, A. Barden, J. Sando, R. Templin, M. Hummon, C. Wright, C. Gauch,  
 N. Brooks.  
 2nd Row: D. McGinley, W. Milligan, D. McCarthy, R. Newcomb, B. Gerland, L. Kelly, D. Thompson.

**ALBERTONE, DOMINIC**

"DOM"

"To thine own self be true"

N.F.L. 3, 4; World Affairs 1, Pres. 1; Basketball 1, 2; Student Council 1; Squires Hi-Y 3; Golf Club 2, 4; Basketball Club 3; Chess Club 3; Heortis 4.



**ALLISON, GEORGENE**

"GENIE"

"Year round favorite"

F.T.A. 3, 4; G.A.A. 1, 2, 3; G.L.C. 3, 4; Class Cabinet 4; Prom. Comm. 3; Megaphone 1, 2; Choir 1, 2; Big Show Cast 2; Friendship 1, 2, 3.



**AMBROSE, ROBERT**

"BOB"

"Life is too short"



**ANDERSON, ALVIN**

"AL"

"Watch the birdie"

Tennis 3, 4; Camera Club 1, 4; Pinocle Club 2; Chess Club 3.



**ANDERSON, SALLY**

"ZOSH"

"Blond bombshell"

G.A.A. 2, 3; Megaphone Club 2; Big Show Cast 2, 4; Choir 1, 2, 4; Euclidian Bus. Staff 4; Friendship 2, 3; Honor Study Hall 3; Pinocle Club 1.



**ANSON, BARBARA**

"AN"

"Is that an angel of an imp?"

F.T.A. 2, 3; Stage Crew 4; Red Cross 3; Friendship 3, 4; Honor Study Hall 4; Art Club 2; Woodshop 3; Singing for Fun 4.



**ANSPAUGH, STEPHEN**

"STEVE"

"Steve fills the bill"

Transferred from Indiana in Jr. Year.



**APOLSKI, LORETTA**

"RETTA"

"Foncy free and full of fun"

Girls' Glee Club 1; Friendship 2, 3; Honor Study Hall 4; Service Squad 2; Dance Club 1; Woodshop 3.



**APPLEBY, JOAN****"JAY"****"A friendly gal with many a pal"**

N.F.L. 3, 4; F.T.A. 2, 3, 4; Vice-pres. 4; Exec. board 3; G.A.A. 1, 2, 3; Movie Club 1; Majorette Club 2; Play Night; Spring Play, All school Play Prod. Staff 2, 3, 4; Big Show Prod. Staff 1, 4; Honor Study Hall 3; Monitor 4; Social Club 1; Pre-Med Club 2; Nat'l. Honor Society.

**AYALA, RICHARD****"DICK"****"Knowing him makes you like him"**

Big Show Band 2, 3, 4; Concert Band 1, 2, 3, 4; Pinocchio Club 3, 4.

**AYALA, ROSITA****"ROSITA"****"A warm friend in our midst"**

G.A.A. 1, 3, 4; Big Show Band 3, 4; Concert Band 1, 2, 3, 4; Marching Band 2, 3, 4; Friendship 2, 4; Dance Club 1; Service Club 2; Pony Chorus 3, 4.

**BAGINSKI, HELGA****"HELGA"****"She shines from within"**

Entered Euclid in Jr. year. G.A.A.; Hall Guard 4; Friendship 4; Browsing Club 3; Creative Writing 4.

**BAKER, JO ANN****"JODY"****"A dash of sugar, a dash of spice; That's our Judy— devilish and nice"**

F.T.A. 2, 3, 4; G.A.A. 1, 2, 3; Student Council 3; All School Play, Play Night Prod. Staff 3; Big Show Prod. Staff 4; Cast 3; Survey Edit. Staff 2, 3; Bus Staff 2, 3; Friendship 2, 3, 4; Usher 2; Honor Study Hall 3, 4; Canasta Club 2, 3; Choir 1, 2, 4; Girls' Glee Club 3; Euclidian Bus. Staff 4.

**BALICE, ANTIONETTE****"TONI"****"A model of beauty"**

F.T.A. 2, 3, 4; G.L.C. 1; G.A.A. 1, 2, 3, 4; Letter-winner 1; Student Council 1, 2, 3; Megaphone Club 2; F.N.A. 1; All School Play; Play Night, Spring Play Prod. Staff 2; Big Show Prod. Staff 2, 4; Choir 1; Girls' Glee Club 1; Friendship 2, 3, 4; Usher 2, 3, 4; Honor Study Hall 3, 4; Monitor 3; Drama Club 1; Pres. 1; Canasta Club 3; Pres. 3.

**BARDEN, ANN****"ELSE"****"A—You're adorable"**

G.L.C. 3, 4; G.A.A. 1, 2, 3, 4; Advisory Board 4; Letter-winner 1; Guidance Council 3, 4; Sec'y 4; Student Council 4; Megaphone Club 1; Big Show Cast 2, 3, 4; Choir 1, 2, 3, 4; Choir Council 4; Madrigals 3, 4; Girls' Glee Club 3; Octet 4; Survey Bus. Staff 3; Friendship 2, 3, 4; Honor Study Hall 3; Golf Club 2; Nat'l. Honor Society 4.

**BARROWS, EULALIA****"LA LA"****"Sweet and gentle"**

G.A.A. 1, 3, 4; Majorette Club 2, 3; Big Show Cast 3, 4; Friendship 1, 4; Honor Study Hall 4; Dance Club 1; Service Club 2; Pony Chorus 3, 4.



**BARTKO, ERNESTINE****"SNOOKS"****"Still as the night"**G.A.A. 4; Friendship 4;  
Music Appreciation 3;  
Chorm Club 4.**BATTUNG, JEANNE****"BATTY"****"The mark of intelligence"**N.F.L. 1, 2; N. H. S. 3, 4;  
F.T.A. 3; G.A.A. 2, 3, 4;  
Class Pres. 1; Student Council 1; Swim Club 3, 4; F.N.A. 4; All School Play Prod. Staff 4; Euclidian Bus. Staff 2, 3; Friendship 3; Honor Study Hall 3, 4; Dramatics Club 1; Golf Club 2.**BAUMERT, DIANE****"DEE"****"She's found a way to stay carefree and gay"**

G.A.A. 1, 2; Majorette Club 2, 3; Girl's Glee Club 1; Friendship 2, 3; Chorm Club 4, Sec'y 4.

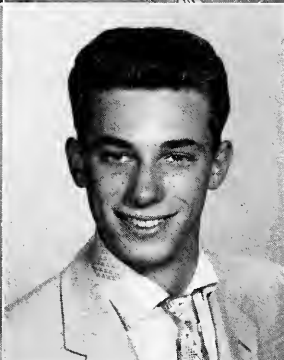
**BENIC, DONALD****"SPEEDY"****"Goin' fishing"**

Camera Club 2; Foremen's Club 4.

**BERAN, PATRICIA****"PAT"****"How cute can you be"**

Nat'l. Quill and Scroll 4; G.A.A. 2, 3, 4; Prom Comm. 3; Majorette Club 2, 3, 4; Sub. 3; Majorette 4; Big Show Cast 2, 3, 4; Prod. Staff 3; Marching Band 3, 4; Choir 1, 2, 3, 4; Girl's Glee Club 3, 4; Survey Edit. Staff 3, 4; Snoopy 4; Eucuyo 4, Asst. Editor 4; Friendship 2, 3, 4; Usher 2; Honor Study Hall 3; Painting and Drawing 2; Pony Chorus 3; Publications 4.

**BERARDINELLI, IRENE****"IRENE"****"I'm happy that I'm living"**

G.A.A. 1, 2, 3; Letterwinner 1; Senior Cabinet 4; Room Sec'y 4; Ad. Club 3, 4; Majorette Club 2, 3; Euclidian Bus. Staff 4; Friendship 2, 3, 4; Usher 2; Pinochle Club 3; Dance Club 1; Prom Comm. 1; Service Club 1.

**BEREZONSKY, CAROL****"CAROL"****"In her quietness she'll be heard"**

F.T.A. 4; G.A.A. 1, 2, 3, 4; F.N.A. 4; World Affairs 4; Big Show 2; Choir 1, 2; Glee Club 4; Girl's Glee Club 3, 4; Friendship 1; Pinochle Club 2; Service Squad 3.

**BERLO, ROCHELLE****"ROCHELLE"****"Nothing's impossible to a willing heart"**

G.L.C. 4; G.A.A. 1, 2, 3, 4; Big Show Prod. Staff 3; Survey Bus. Staff 3, 4; Friendship 2, 3, 4; Pinochle Club 2; Nat'l. Honor Society

**BEYER, DOUGLAS****"DOUG"****"Cheer up—The Good Humor Man is here"**

Football 1; Letterman 1; Basketball 1, 2, 3, 4; Letterman 1; Wrestling 1; Letterman 1; Baseball 2, 3, 4; Letterman 1; Letterman 1; Letterman's Club 4; Honor Study Hall 3, 4; Key Club 4; Gymnastic Club 1; Automotives 2; Basketball Club 3, 4.

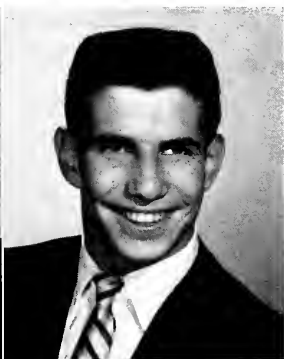
**BILL, GARY****"CARMEN"****"Seventy-nine years in a sandtrap"**

Football 1; Letterman 1; Wrestling 1; Letterman 1; Baseball 1; Letterman 1; Swimming 2, 3, 4; Letterman 3, 4; Letterman's Club 3, 4; Boy's Leaders Club 1; Student Council 2; Swim Club 3, 4; Lords Hi-Y 2, 3, 4; Treos, 2, 3; Dance Club 1; Golf Club 2, 3, 4; Pinocle 2; Holt Guard 3, 4; Capt. 3, 4; Golf Team 2, 3, 4; Capt. 3, 4; Letterman 2, 3, 4; Spirits 3, 4.

**BINDOKAS, CAROL****"BENNIE"****"With Smiles she lives happily ever after"**

G.A.A. 2, 3, 4; Letterwinner 1; Guidance Council 3; Prom Comm. 3; Student Council 2; Majorette Club 3, 4; Majorette 3; Megaphone 2; Survey Bus Staff 2; Friendship 2, 3; Usher 3; Donce Club 1; Pinocle 3; Chess Club 4.

**BIRKIC, DAVID****"DAVE"****"I'm on my way to somewhere"**

Football 2, 4; Key Club 4; Concert Band 1, 2, 3; Marching Band 2, 3; Honor Study Hall 4; Models Club 1; Wrestling Club 2; Golf Club 3.

**BISBEE, MARILYN****"MARILYN"****"Thine eyes so, blue and tender"**

G.A.A. 3; Movie Club 4; Book store 4; Friendship 2; Pinocle 3, 4; Honor Study Hall 3; Red Cross 1; Pres. 1; Service Club 2.

**BOGGS, JACK****"JACK"****"Jack be nimble, Jack be quick"**

Basketball 2; Conasta 3; Golf Club 4; Fishing Club 1; Pinocle Club 2.

**BOST, ANNETTA****"ANN"****"On the sunny side of the street"**

G.L.C. 1; G.A.A. 2; Choir 1; Friendship 3, 4; Service Club 2.

**BOWERS, ELIZABETH****"BETH"****"High Stepper"**

G.L.C. 4; G.A.A. 1, 2, 3, 4; Majorette Club 2, 3, 4; Majorette 3, 4; Big Show Cost 2, 3, 4; Marching Band 3, 4; Choir 1, 2, 3, 4; Girl's Glee Club 3, 4; Friendship 3; Honor Study Hall 4; Dance Club 1; Travel Club 1; Service Squad 2; Music Appreciation 3; Pony Chorus 3.

**BRATUSH, CHARLENE****"CHAR"****"You make us happy  
when skies are blue"**

Nat'l Quill and Scroll 3, 4;  
Sec. 4; G.L.C. 3, 4; G.A.A.  
1, 2, 3, 4; Red Cross Club  
1, 2; All School Play, Spring  
Play Cast 3, 4; Play Night  
Prod. Staff 3; Troupians 3,  
4; Survey Bus. Staff 3, 4;  
Accountant 4; Friendship 2,  
3, 4; Usher 2; Choir 1;  
Nat'l Honor Society 4.

**BRAUNLICH, DAVID****"BONES"****"Tall and thin  
with a cheery grin"**

Basketball 2, 3, 4; Base-  
ball 4; Track 2, 3; Chess  
Club 1; Basketball Club 2,  
3, 4.

**BREWSTER, GAIL****"GAIL"****"Ideals control the world"**

Nat'l Quill and Scroll 4;  
Nat'l Honor Society 3, 4;  
F.T.A. 2, 3, 4, Exec. Board  
4; Representative Cleve.  
District F.T.A. 3; Vice-pres.  
4; World Affairs 3; G.A.A.  
1, 2, 3, 4; Student Council  
1, Ad. Club 3, 4; Big Show  
Cast 2, 3, 4; Choir 1, 2, 3,  
4; Choir Council 3, 4; His-  
torian 4; Modrigals 4;  
Euclidian Edit. Staff 2, 4,  
Script Editor 4; Survey Edit.  
Staff 2, 3, 4; Friendship 2,  
3, 4; Y-Teens 1; Sec. 1,  
Girl's Printing Club 2; Pony  
Chorus 3, 4.

**BRIGGER, DIANE****"BOOG - DI"****"Brainy, blonde, and  
beautiful"**

Nat'l Quill and Scroll 4;  
Nat'l Honor Society 3, 4; Jr.  
Cabinet 3; Guidance Council  
3, 4; Sec. 3; Prom Comm.  
1, 3; Spring Sports Attendant  
1, 2; Megaphone Club  
1, 2, 3, 4; Cheerleader 1,  
2, 3, 4; Letterwinner 1, 3,  
4; Big Show Cast 2, 3, 4;  
Choir 1, 3, 4; Euclidian Bus.  
Staff 3, Edit. Staff 4, Edi-  
tor-in-Chief 4; Survey Edit.  
Staff 3; Friendship 2, 3, 4;  
Service Club 1, Vice-pres. 1;  
Spirits 4.

**BRINOVEC, MARLENE****"MAR"****"Friendliness Excels"**

Megaphone Club 2; F.N.A.  
4; Friendship 2; Dance Club  
1; Girl's Golf 2; Pinochle  
3; Charm Club 4; Treas. 4.

**BROOS, NANCY****"BRUCE"****"Dark Eyes"**

Nat'l Quill and Scroll 4;  
Guidance Council 4; Euclidian  
Bus. Staff 4; Sec'y 4;  
Art Club 1; Chess Club 2,  
3; Nat'l Honor Society 4.

**BROWNING, EDWARD****"NED"****"If silence were gold, He'd  
be a millionaire"**

Nat'l Athletic Scholarship  
Society 3, 4; Track 1; Ten-  
nis 2, 3; Swimming 2, 3,  
4; Letterman 3, 4; Letter-  
men's Club 3, 4, Vice-pres.  
4; Boy's Leaders 1; Student  
Council 3; Hall Guard 1, 2,  
3, 4, Capt. 4; Swim Club 2,  
3, 4, Sec'y-Treas. 4; Key  
Club 2, 3, 4, Vice-pres. 4;  
Nables Hi-Y 4; Honor Study  
Hall 3, 4; Tumbling Club  
1; Advanced Zoology Club  
3; Nat'l Honor Society 4.

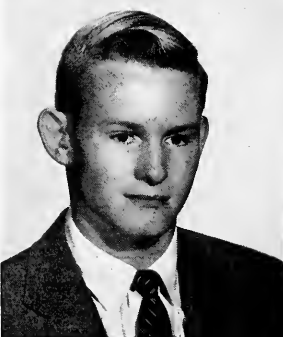
**BULICEK, PATRICIA****"PATTI"****"A friendly lass with  
lots of class"**

F.T.A. 3; Ad. Club 4; Maji-  
orette Club 2; Megaphone  
Club 2; All School Play Cast  
1; Choir 4; G.A.A. 1, 2, 3,  
4; Student Council 3; G.L.C.  
1, 3, 4; Survey Bus. Staff  
4; Friendship 2, 4; Service  
Club 1; Dramatics Club 1;  
Dance Comm. 1; Nat'l Hon-  
or Society 4.

**BURGER, VERNON****"VERNON"****"By the work you know  
the worker"**

Cross Country 4; Letterman  
4; Wrestling 1, 2, 3, 4;  
Letterman 1, 3, 4; Track 3,  
4; Choir 1, 2, 3, 4; Madri-  
gals 3, 4; Honor Study Hall  
3, 4; Model Airplane Club  
1; Wrestling Club 2, 4;  
Golf Club 3.

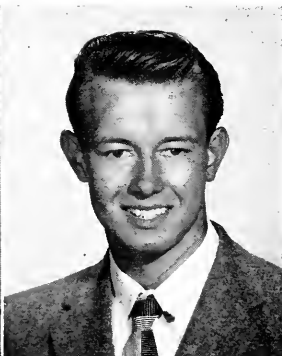
**BURMEISTER, DALE****"BUTCH"****"His cores are few"****BURNETT, MONROE****"MONNIE"****"An all around guy whose  
friends rate him high"**

Choir 1, 2, 3, 4; Madrigals  
2, 3, 4; Octet 2, 3, 4; Big  
Show Cost 2, 3, 4; Stamp  
Club 1; Hearts Club 2;  
Chef's Club 3; Pinochle 4.

**BURR, BARBARA****"BARB"****"Deeds, not words are  
repaid"**

G.A.A. 1, 2, 3, 4; Jr. Red  
Cross 3; Sec'y 3; Concert  
Bond 1; Girl's Glee Club 4;  
Cadet Choir 4; Friendship  
2, 3, 4; Pinochle 4.

**CAMM, NANCY****"NAN"****"Never o dull moment"**

G.A.A. 1; P.A. Club 1; All  
School Play Prod. Staff 3;  
Big Show Prod. Staff 3;  
Friendship 2, 3; Y-Teens 1;  
Typing 3; Knitting Club 2;  
Hope Chest 4.

**CARPENTER, CAROL****"CARPY"****"Sociability"**

F.T.A. 3; G.L.C. 1; G.A.A. 1,  
2, 3, 4; Letterwinner 1; Hall  
Guard 3; Megaphone Club  
2, 3; Friendship 2, 3, 4,  
Pinochle 4.

**CARR, CHARLENE****"CHUCKLE"****"Easy going-Easy knowing"**

G.A.A. 1, 2; Concert Band  
1, 2, 3, 4; Marching Band  
2, 3, 4; Pit Band 3, 4;  
Honor Study Hall 3; Platter  
Club 1; Trovel Club 4.

**CARR, SHARON****"SHERRY"****"Naturtiness is her virtue"**

Pram Comm. 3; F.N.A. 3,  
4; Choir 2; Euclidian Bus.  
Staff 2, 3; Friendship 2, 3,  
4; Usher 2; Honor Study  
Hall 3; Card Club 1, 2;  
Sec'y 1; Service Club 3, 4,  
Pres. 4.

**CEFARATTI, VINCE**

"WINCE"

"A happy life is one without strife"

Wrestling 1; Boy's Leader's 1; Boys Glee Club 3; Hi-Y 3; Gymnastic Club 2; Wrestling Club 1.



**CHAPMAN, ROBERT**

"BOB"

"Although he says little— He knows much"

Nat'l Quill and Scroll 4; Nat'l Athletic Scholarship Society 3, 4; Football 1; Cross Country 4, Letterman 4; Basketball 1, 2, 3; Manager 2, 3; Letterman 3; Track 1; Lettermen's Club 3, 4; Prom Comm. 1; Student Council 1, 4, Treas. 1; Key Club 2, 3, 4; Treas. 4; Choir 1; Euclidian Edit. Staff 4, Mounting Editor 4; Honor Study Hall 4; Gymnastics Club 1; Golf Club 2; Chef Club 3; Pinochle Club 4; Nat'l Honor Society 4.

**CHAUBY, CLARISSA**

"CLARE"

"Innocence so becomes o girl"

F.T.A. 2, 3, 4; G.A.A. 1, 2, 3, 4; F.N.A. 4; Jr. Red Cross 3; Big Show 2; Choir 1, 2; Girls Glee Club 4; Cadet Choir 4; Friendship 2, 3; Honor Study Hall 3, 4; Recreation Club 1; Pinochle Club 1; Home Nursing Club 4.



**CLARKE, JOANN**

"JO"

"Sophisticated Lady"

F.T.A. 3, 4, Exec. Board 4; G.L.C. 1, 4; G.A.A. 2, 3, 4; Letterwinner 1; Prom Comm. 1, 3; Student Council 3; All School Play Director 1; Big Show Prod. Staff 1; Euclidian Bus. Staff 3; Friendship 2, 3, 4; Honor Study Hall 3, 4; Dramatics Club 1; Canasta Club 2; Pinochle Club 3; Service Club 1; Sec'y 1; Nat'l Honor Society 4.

**CLAYTON, JOYCE**

"JOYCE"

"She's full of sincerity"

G.L.C. 4; G.A.A. 1, 2, 3, 4; Oil Painting 1; Home Nursing Club 2; Archery Club 3.



**CLAYTON, ROBERT**

"BOB"

"Though he's quiet and shy; Bob's really quite o guy"

Honor Study Hall 3; Golf Club 2, 3; Pinochle 4.

**CLEMENTS, MARY**

"MARY"

"Cute and sweet Nice to meet"

Friendship 3, 4; Honor Study Hall 3, 4; Pinochle Club 3, 4.



**COHEN, SERENE**

"SHORTY"

"A charming little Miss"

G.A.A. 2; Choir 1, 2; Survey Bus. Staff 2, 3; Friendship 4; Canasta Club 3; Knitting Club 2; Dance Club 2; Painting and Drawing 4.



**COLLEDGE, JUNE**

"WOON"

"One of the best"

G.A.A. 1, 3; Big Show Cast 3; Choir 1; Friendship 3, 4; Honor Study Hall 3, Manitar 3; Dance Club 1, 2; Charm Club 2, 4; Red Cross Club 3.



**COLTRIN, ROBERT**

"BOB"

"Speech is silver; silence is gold"

Movie Club 1; Pres. 1; Stage Crew 2; Key Club 2, 3; Big Show Band 3; Concert Band 1, 2, 3, 4; Board of Directors 4; Marching Band 2, 3, 4; Senior Officer 4; Pit Band 3, 4; Printing Club 1; Chess Club 3; Physics Club 4; Flash Cards 3; Nat'l Honor Society 4.

**CONRAD, CHERYL**

"CHERI"

"Style all the while"

G.L.C. 1, 3; Honor Member 4; G.A.A. 1, 2, 3; Class Cabinet 3, 4; Guidance Council 3, 4; Prom Comm. 3; Survey Edit. Staff 3, 4; School Editor 4; Friendship 2, 3, 4; Honor Study Hall 3; Pinacle Club 2; Service Club 1.



**CONROY, JOHN**

"JOHN"

"The friendly way is his way"

**CONTENZA, HARVEY**

"HARV"

"Without labor nothing prospers"

Basketball 1; Hunting Club 1; Weightlifting Club 2; Basketball Club 2; Pinacle Club 3, 4.



**CORRON, SHIRLEY**

"SHIRL"

"Let the clouds roll by"

F.T.A. 2, 3, 4; G.A.A. 2; Friendship 2; Choir 1, 2; Knitting Club 2; Glee Club 1; Pinacle Club 3, 4; Big Show Cast 2.

**CORSARO, BARBARA**

"SHORTY"

"Blues, stay away from me!"



**COURTOT, EILEEN**

"CORKY OR EI"

"She carries a smile for all"

Canasta Club 1; Charm Club 1; Honor Study Hall 4.

**COVILL, JOYCE****"JOY"****"She knows the ways of the world"**

Painting and Drawing Club 4; Canasta 3; Ballroom Dancing 2; Knitting Club 2; Honor Study Hall 4.

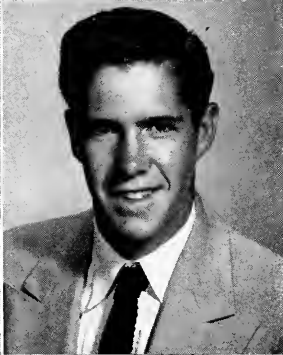
**COY, DAVID****"DAVID"****"Effort is his middle name"**

Football 1, 2, Letterman 1; Cross Country 3, Letterman 3; Track 2, 3, Letterman 3

**CRAMER, ROBERT****"BOB"****"This man of action is a main attraction"**

Football 1, 2, 3, 4, Letterman 1, 3, 4, Capt. 4; Basketball 1, 2, 3, 4, Letterman 1; Track 1, 2, 3, Letterman 1, 3, Capt. 1; Lettermen's Club 3, 4, Pres. 4; Class Pres. 3; Class Cabinet 2, 3, 4; Prom Comm. 3; Student Council 2, 3, 4, Exec. Board 3, 4; Parliamentarian 4; Big Show Cast 2; Boys Glee Club 2; Survey Bus Staff 2; Regents Hi-Y 2, 3, 4, Vice-Pres. 4; Quarterback Club 2, 3, 4.

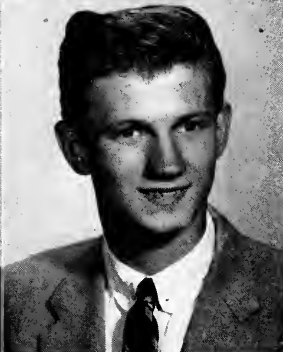
**CRANE, BRUCE****"BRUCE"****"An all round good fellow"**

Football 1, 2; Basketball 1; Track 2; Boys Leaders Club 1; Student Council 2; Honor Study Hall 3; Dance Club 1; Quarterback Club 2; Pinacle Club 3; Tumbling Club 1.

**D'AMICO, CAROLE****"DEE"****"Always gay - That's her way"**

G.A.A. 1; Megaphone Club 1; Junior Red Cross 1; Choir 1; Girl's Glee Club 3; Friendship 2; Oil Painting 1; Golf Club 2; Pinchle Club 3; Charm Club 1.

**DANLEY, PATRICIA****"PAT'S"****"With determination for a motto, she's sure to succeed"**

G.A.A. 1, 2, 3; Bookstore 3; Euclidian Bus. Staff 2, 3; Friendship Club 2, 3; Recreation Club 1; Golf Club 2.

**DeLAUER, DOUGLAS****"DOUG"****"The breeze and I"**

Honor Study Hall 1; Chess Club 1; Fencing Club 2; Pinchle Club 3.

**DENIHAN, ROBERT****"BOB"****"I've no reason to complain"**

Football 1, 3; Wrestling 4; Track 2, 3, 4; Hi-Y 2, 3, Treas. 3; Automotives 1; Track Club 1; Weightlifting Club 2; Quarterback Club 3; Wrestling Club 4.

**DOMITOR, LYNDA****"LYNN"**

"The problem is not how to add years to your life, but life to your years"

Not'l Forensic League 4; G.A.A. 3; Majorette Club 3; Survey Edit Staff 3; Friendship 3; Chess Club 1; College Reading Club 2.

**DONAHUE, GUY****"GUY"**

"All men of action are dreamers"

Football 1; Basketball 1, 2, 3; Track 1; Tennis 2; Boy's Leaders Club 1; Prom Comm. 3; Student Council 3, 4; Exec. Board 3, 4; All School Play Cost 2; Prod. Staff 2; Big Show Cost 2; Survey Bus. Staff 2, 3; Lord's Hi-Y 3, 4; Honor Study Hall 3, 4; Thespians 2; Basketball Club 3; Pre-Med 2; Golf Club 3; Hall Guard 3, 4.

**DOTY, TOM****"FORKBALL"**

"An answer to every question"

Baseball 2; Dance Club 1; Pinochle Club 2; Archery 3.

**DOUGLAS, HENRY****"HANK"**

"I know a little bit about a lot of things"

Basketball 1, 2, 3, 4; Track 1; Boys Leaders 1, 4; Class Cabinet 3; Prom Comm. 3; A School Play, Spring Play Cost 1, 3, Prod. Staff 2; Big Show Cost 2; Boys Glee Club 2, 3; Honor Study Hall 3, 4; Dance Club 1; Golf Club 2; Fencing Club 2; Basketball Club 3, 4; Hall Guard 4.

**DOWNING, ROBERT****"BOB"**

"Strong in will, Bob fits the bill"

Dancing Club 1; Drawing Club 2, 3; Hearts Club 3; Art Club 4.

**DRESHER, MARY****"DRESH"**

"A smile so bright is always right"

Not'l Forensic League 4; G.A.A. 3; Megaphone Club 3; Survey 3; Friendship 3; College Reading 4.

**DROBNICK, JAMES****"NICK"**

"I dream such foolish dreams"

Stage Crew 1; Hearts Club 2, 3, 4; Weight-lifting, Letterman 1; Ballroom Dancing 1; Platter Fans 1; Century Club 1.

**DUVAL, JULES****"JULES"**

"We'll walk a million miles for one of his smiles"

Not'l Forensic League 4; Basketball 1; Letterman 1; Track 2; Swimming 2; Boys Leaders 1; Student Council 2, 4; Swim Club 2; PA Club 2, 3, Tech. 2; Hi-Y 2; Spring Play 1; Dramatics Club 1; Swim Club 2; Officials Club 3; Concasto Club 4.



**ECKERMAN, NANCY****"ECK"****"The height of delight"**

F.T.A. 4; G.L.C. 1; G.A.A. 1, 2, 3; Class Cabinet 2; Prom Comm. 1; Prom Attendant 1; Student Council 2, 3; Ad Club 2, 3; Swim Club 2, 3, 4; P.A. Club 1, 2, 3, 4; Tech. 1, 2, 3, 4; Pres. 1; Treas. 4; Bookstore 1; All School Play Night, Cast 2, Prod. Staff 2, 3; Survey Bus. Staff 4; Oil Painting 1; Y-Teen 1; Flash Cards 3.

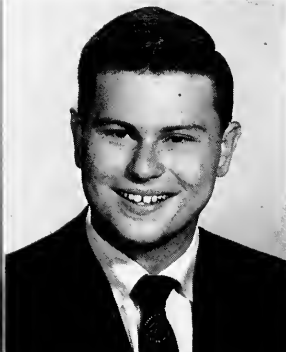
**EDDY, THOMAS****"TOM"****"King of speech"**

Nat'l Quill and Scroll 3, 4; Nat'l Honor Society 3, 4; F.T.A. 1, 2, 3, 4; Guidance Council 2, 3; Student Council 1, 4; Hall Guard 1, 3; P.A. Announcer 3, 4; Eucuyo 2, 3, 4; Pres. 3; Honor Study Hall 3, 4; Monitor 4; Survey Bus. Staff 4.

**EIDENIER, HARRY****"ORRIN"****"Ten O'clock Scholar"**

Wrestling 1, Letterman 1; Baseball 1, Letterman 1; Student Council 1; Dance Club 1; Automotives 2; Hearts 3, 4.

**EISEN, GERALD****"JERRY"****"Men of few words are the best men"**

Camera Club 2; Stamp Club 1, 2; Pinochle 2, 3, 4.

**EISKONEN, CAROL****"ESKY"****"A friendly gal with many pals"**

F.N.A. 4; Megaphone Club 2, 3; Choir 1, 2; Girl's Glee Club 3; Cadet Choir 4; Euclidian Bus. Staff 4; Friendship 2, 3, 4; Dance Club 1; Charm Club 4; Pres. 4.

**ELICKER, FRED****"FRED"****"Clothes make the man"**

Cross Country 2, 3, 4; Letterman 2, 3; Track 2; Letterman's Club 2, 3, 4; Dance Club 1; Track 2; Officials Club 3; Canasta Club 4.

**ELRICK, RICHARD****"RICH"****"He has that winning way"**

Basketball 1, 3; Wrestling 2; Tennis 1; Hi-Y 3; Treas. 4; Honor Study Hall 2; Dance Club 1; Chess Club 2; Pinochle Club 3; Wrestling 4.

**EMERICH, JOHN****"JOHNNY"****"Everything will come if a man will only wait"**

Wrestling 1, 2; Track 1; Boys Leaders 1; Student Council 2, 3; Camera Club 3; P.A. Technician 2; Key Club 2, 3, 4.

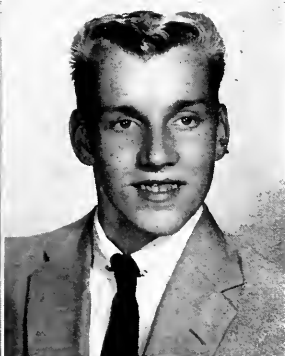
**EMTER, LYNN****"LYNN"***"The best is good enough"*Swimming 2; Dance Club 1;  
Automotive Club 2; Hearts  
3; Canasta Club 4.**ERICKSON, BRUCE****"BRUCE"***"My time done come at last"*Student Council 4; Choir 1;  
Hi-Y 1; Pinocchie Club 1, 2,  
3; Physics Club 4.**ERZEN, MARILYN****"SALLY-BRILLA"****"Slim and Trim"**Junior Red Cross 3; Big  
Show Prod. Staff 4; Girl's  
Glee Club 1; Honor Study  
Hall 3; Service Squad 2.**FASIMPAUR, RONALD****"RON"***"A wise man keeps his  
own counsel"*Entered in Senior year.  
N.H.S. 3, 4.**FEDERICO, FRANK****"FRANK"***"We say well of Frank"*Football 2, 3, 4; Letterman  
3, 4; Basketball 1, 2; Wrest-  
ling 2, 3, 4; Letterman 4;  
Baseball 2; Track 2, 3;  
Lettermen's Club 3, 4; Stu-  
dent Council 3; Junior Red  
Cross 2, 3, 4; Boys Glee  
Club 1; Survey Edit. Staff  
2; Lord's Hi-Y 3, 4; Honor  
Study Hall 3; Quarterback  
Club 2, 3, 4; Gymnastics  
Club 1.**FENSTER, ERIC****"DEEJAY"***"Knowledge is power"*World Affairs 2; Tennis 2,  
3, 4; Letterman 4; Class  
Cabinet 3; Prom Comm.  
3; Student Council 3; PA  
Announcer 4; Survey Edit.  
Staff 3; Math Club 1; Ad-  
vanced Zoology 3, 4; Hall  
Guard 2; Creative Writing  
3; Nat'l Honor Society 4.**FINKE, BRUCE****"FINK"****"Shy Guy"**Football 1; Basketball 1, 2;  
Baseball 1; Boys Leaders 1,  
2; Student Council 1; Junior  
Red Cross 1; Gymnastics 1;  
Basketball Club 2; Hearts  
Club 3; Scrabble Club 4.**FIORETTI, DOLORES****"DEE"***"A merry heart cheers  
all day"*G.A.A. 1; Euclidian Bus.  
Staff 4; Friendship 2, 4;  
Honor Study Hall 3, 4; Rec-  
ord Club 1; Ballroom  
Dance 2; Charm Club 2;  
Home Nursing 3; Creative  
Writing 4.

**FLOCKE, ANN****"ANNE"****"In calm tranquility she shall reign"**

Nat'l Honor Society 3, 4; F.T.A. 2, 3, 4; Treas. 4; Exec. Board 4; G.L.C. 3, 4; G.A.A. 2, 3, 4; Class Cabinet 4; Treas. 4; Student Council 4; Big Show Band 3, 4; Concert Band 2, 3, 4; Marching Band 2, 3, 4; Pit Band 4; Friendship 2, 3, 4; Girls Sports Club 1; Drawing and Painting 2; Student-Faculty Comm. 4.

**FOCARETT, TONY****"TONY"****"A gallant guy in every way"**

Football 1, 2, 4; Letterman 4; Lettermen Club 3, 4; Regents Hi-Y 4; Football Club 1, 2, 3, 4.

**FOSTER, ROBERT****"ROBERTO"****"Bobs are in fashion"**

Track 3; Camera Club 2; Honor Study Hall 3, 4; Model Airplane Club 1; Golf Club 2; Advanced Zoology Club 4.

**FOSTER, SUE****"BUG"****"I gotta love one man till I die"**

G.L.C. 1; G.A.A. 1, 2, 4; Class Cabinet 4; Homecoming Attendant 2; Megaphone Club 1; All School Play Cast 1; Survey Bus. Staff 3; Friendship 2, 4; Honor Study Hall 4; Pinochle 2, 3; Senior Cabinet 4; Chair 2, 3, 4; Madrigals 4; Big Show Cast 2, 3, 4; Hall Guard 2.

**FOX, WAYNE****"FOXY"****"Crazy like a fox"**

Nat'l Athletic Scholarship Society 3, 4; Wrestling 3, 4; Letterman 3, 4; Lettermen's Club 3, 4; Gymnastics Club 1; Golf Club 2; Biology Club 3; Wrestling Club 4; Nat'l Honor Society 4.

**FRANKOVICH, PAUL****"FRANK"****"We all know Paul"**

Honor Study Hall 3; Scrabble Club 3; Math for Fun 4; Hall Guard 3.

**FRENCH, JUDITH****"JUDIE"****"Life is full of surprises"**

Choir 1; Friendship 2, 3; Honor Study Hall 3; Dance Club 1, 2, 4; Charm Club 2, 4.

**FRIEDEL, CLAROLYN****"CLARE"****"She's bubbling over with pep and fun, Her life is really a happy one"**

G.A.A. 1, 2; F.N.A. 2, 3; Student Council 1; All School Play Cast 2, 3, 4; Play Night; Spring Play, All School Play Prod. Staff 2, 3, 4; Big Show Cast 2, 4; Prod. Staff 3; Choir 1, 2; Euclidon Bus. Staff 2, 3; Friendship 2; Honor Study Hall 3; Thespians 2, 3, 4; G.L.C. 1; College Reading Club 4; Hall Guard 1, 2.

**FULLER, EUGENE****"GENE"****"A smile makes a good start"**

Senior Cabinet 4; Junior Red Cross 3; Honor Study Hall 2, 4; Tumbling Club 2; Gymnastics Club 2; Archery Club 2, 3, Pres. 3.

**GADKE, RICHARD****"SMOKESTACK"****"Genius finds its own road"**

Junior Red Cross 2; All School Play Prod. Staff 1; Chess Club 3; Hearts Club 4; Automotive Club 2.

**GALLAGHER, WILLIAM****"BILL"****"A smile shining with personality"****GALLOP, LAURIE****"LAURIE"****"Sweet personality has this gal"**

Entered in Junior year. G.A.A. 1, 2, 4; Prom Comm. 3; Student Council 3; Choir 1, 2, 3; Friendship 4; Honor Study Hall 4; Singing for Fun 4; Flash Cards 4.

**GARGETIC, MICHAEL****"MIKE"****"He has taught us laughter"**

Cross Country 3; Track 1, 2; Stage Crew 3; Model Airplane Club; 1; Browsing Club; Scrabble Club 4.

**GAUCH, CAROLE****"GAUCHIE"****"She spreads happiness with her dancing feet"**

F.T.A. 4; G.A.A. 1; Guidance Council 3, 4; May Queen 1; Student Council 1, 2; Swim Club 2, 3, 4; All School Play, Spring Play Cast 2, 3, 4; Concert Band 1, 2; Marching Band 2; Friendship Club 2, 3, 4; Usher 2; Honor Study Hall 3, 4; Monitor 4; Dance Club 1; Nat'l Honor Society 4.

**GAUSBY, CAROL****"PINKY"****"Calm, cool and collected"**

G.A.A. 1, 2, 3, 4; Junior Red Cross 2; F.N.A. 4; Big Show Prod. Staff 3, 4; Choir Friendship 1; Honor Study Hall 3; Dance Club 1.

**GERLAND, ROBERT****"BOB"****"Quiet action gets results"**

Basketball 1, 2, 3, 4; Baseball 1, 2, 3, 4; Boys Leaders Club 1; Class Officer 4; Vice-Pres. 4; Class Cabinet 3, 4; Guidance Council 3, 4; Student Council 4; Boys Glee Club 3; Lords High 2, 3, 4; Basketball Club 3; Baseball Club 3.



**GIERKE, JERRY***"JERRY"**"A good heart is better than all the heads in the world"***GLEASON, JACK***"FLY-BY-NIGHT"**"He conquers who endures"*

Concert Band 1; Chess Club 2; Foreman's Club 4; Tumbling Club 1.

**GNIDOVEC, TIMOTHY***"TIM"**"A worker with a will"*

Baseball 1, Letterman 1; Tennis 3, 4; Fodel Airplane Club 1; Archery Club 2, 3; Physics Club 4.

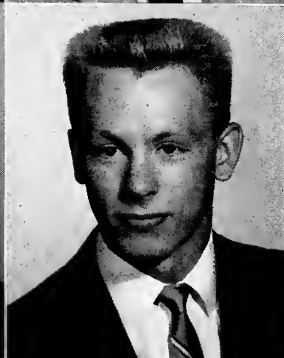
**GOBLE, TOM***"GOBS"**"That's a splash, no, that's Tom"*

Football 1; Track 1, Letterman 1; Tennis 1; Swimming 2, 3, 4; Lettermen's Club 2, 3, 4; Boys Leaders Club 1; Student Council 4; Swim Club 2, 3, 4; Pres. 4; Hi-Y 2, 3, 4; Vice-Pres. 4; Tumbling Club 3; Gymnastics 1, 3; Sec'y Treas. 3; Spirits 3, 4; Vice Pres. 4.

**GOEBELBECKER, JAMES***"JIM"**"Born to sing, and sing he will"*

Class Cabinet 4; Big Show Cast 2, 3, 4; Choir 1, 2, 3, 4; Boy's Glee Club 2, 3, 4; Madrigals 3, 4; Honor Study Hall 4; Music Appreciation 1, 3; Scrabble 2.

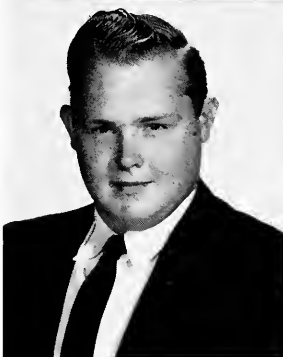
**GORDON, GAIL***"GAIL"**"Stors in my eyes"*

G.A.A. 1, 2, 3, 4; Junior Red Cross 1, 2; F.N.A. 4; Vice-Pres. 4; Big Show Prod. Staff 3, 4; Girl's Glee Club 4; Euclidian Bus. Staff 2, 3; Friendship 2; Honor Study Hall 4.

**GORE, GEORGE***"GEORGE"**"George is a boy of great fame, Euclid's loss is Indiano's gain"*

Nat'l Forensic League 2, 3, 4; Vice-Pres. 3; Pres. 4; PA Announcer 2, 3, 4; Choir 1, 2, 3, 4; Treas. 4; Euclidian Edit. Staff 4; Ass't Script Editor 4; World Affairs 2, 3, 4; Treas. 3; Pres. 4.

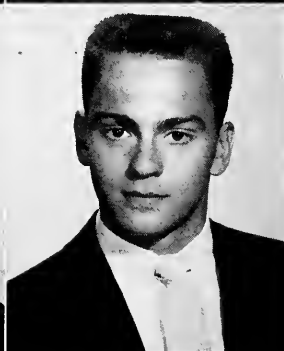
**GORTZ, JAMES***"FINGER"**"To know him is to understand him"*

Football 1, 2, 3, 4; Letterman 4; Basketball 1, 2; Baseball 1, 2, 3, 4; Letterman 3; Lettermen's Club 4; Boy's Leaders Club 1; Sec'y-Treas. 1; Choir 1; Glee Club 1; Honor Study Hall 3; Tumbling Club 1; Pinochle 2; Baseball Club 2, 3, 4; Quarterback Club 3, 4; Foreman's Club 4; Sec'y 4.



**GOTTHALF, DONALD****"DON"****"Speech is great but  
silence is greater"**

F.T.A. 3, 4, Exec. Board 4;  
World Affairs Club 2; Movie  
Club 1, 2, 3, 4; Survey  
Edit. Staff 4; Eucuyo 4;  
Honor Study Hall 3, 4;  
Dramatics Club 1; Publica-  
tion Club 4; Nat'l Honor  
Society 4.

**GOVITZ, ELAINE****"STINKY"****"Enjoy yourself"**

G.A.A. 1, 2, 3, 4; Movie  
Club 1; Friendship 2, 3, 4;  
Honor Study Hall 3, 4;  
Music Appreciation Club 2;  
Painting and Drawing 4;  
Canasto Club 3; Ballroom  
Dancing 2.

**GRAHAM, SUSAN****"SUE"****"A faithful hand in  
Euclid's Band"**

Nat'l Honor Society 3, 4,  
Vice-Pres 4; F.T.A. 2, 3,  
4; historian 4, Exec. Board  
4; G.A.A. 1, 2, 3, 4; Big  
Show Band 2, 3, 4; Prod.  
Staff 3, 4; Concert Band  
1, 2, 3, 4; Librarian 4;  
Marching Band 2, 3, 4,  
Board of Directors 4; Letter-  
winner 3; Pit Band 2, 3, 4;  
Survey Bus. Staff 4.

**GREGORC, TONY****"ANTOINE-T.G."****"So very full of fun that  
he jokes with everyone"**

Nat'l Quill and Scroll 4;  
Nat'l Honor Society 3, 4;  
Nat'l Athletic Scholarship  
Society 2, 3, 4; Spirits 4;  
Basketball 1, 2, 3, Manager  
2; Letterman 1, 2; Letter-  
men's Club 4; Boys Leaders  
Club 1; Officials Club 1;  
Pres. 1; Student Council 1,  
3, 4; Pres. 1, 4, Treas. 3,  
Exec. Board 3, 4; Prom  
Comm. 4; Movie Club 1;  
Pres. 1; Stage Crew 2, 3;  
Stage Manager 3; Biology  
Club 2; PA Club 1; All  
School Play, Spring Play,  
Play Night Prod. Staff 2, 3,  
4; Choir 1; Glee Club 1;  
Euclidian Edit. Staff 4, Pic-  
ture Editor 4; Regents Hi-Y  
3, 4; Student Gov't. City  
Council Pres. 4.

**GREGORY, BARBARA****"TEX"****"Deep in the heart of  
Texas"**

F.T.A. 3; World Affairs 3,  
4; G.A.A. 3, 4; Prom Comm.  
3, 4; Junior Cabinet 3; Big  
Show Cast 3, 4; Choir 3,  
4; Girl's Glee Club 3;  
Euclidian Bus. Staff 3, 4;  
Survey Edit. Staff 3, 4;  
Friendship 3, 4; Honor Study  
Hall 3; Spirits 4; Flash  
Cards 3, 4, Dir. 4.

**HADDEN, ROY****"LOUIE"****"Gabriel, blow your horn"**

Track 1; Key Club 2; Big  
Show Band 3, 4; Concert  
Band 1, 2, 3, 4; Board of  
Directors 3, 4; Marching  
Band 1, 2, 3, 4; Second  
Sergeant 4; Pit Band 1, 2,  
3, 4; Orchestra 3; Dance  
Band 1.

**HADDEN, RAY****"RAY"****"Thou seemest to enjoy  
life"**

Track 1; Swim Team 3; Key  
Club 3; Platter Fans 1;  
Chess Club 3; Pinacle  
Club 4.

**HADDOCK, LARRY****"LARRY"****"A pleasing way with  
little to say"**

Hearts Club 2, 3, 4; Chess  
Club 4; Ballroom Dancing  
1; Platter Fans 1; Gym-  
nastic Club 1.



**HALDERMAN, NATALIE****"NAT"****"Make mine music"**

Nat'l Honor Society 3, 4, Sec'y 4; F.T.A. 2, 3, Exec. Board 3; G.L.C. 3, 4; G.A.A. 1, 2, 3, 4, Pres. 4, Advisory Board 3, 4; Class Treas. 3, Class Cabinet 3; Room Comm 3; Student Council 1, 2, Vice-Pres. 1; Junior Red Cross 2; Big Show Band 2, 3, 4, Prod. Staff 2; Concert Band 1, 2, 3, 4, Board of Dir. 4; Marching Band 2, 3, 4, Librarian 4; Pit Band 2, 3, 4; Orchestra 1, 2, 3, 4; Friendship 2, 3, 4; Red Cross Club 2; Spirits 4.

**HALE, ALAN****"ALAN"****"All American crewcut"**

Nat'l Honor Society 3, 4, Pres. 4; Nat'l Athletic Scholarship Society 3, 4; Football 1; Basketball 1; Tennis 2; Swim Team 2, 3, 4, Letterman 3, 4; Lettermen's Club 3, 4; Boys Leaders Club 1; Student Council 1, 2, 3, 4, Exec. Board 3, 4; Swim Club 2, 3, 4, Leader 2, 3, 4; Key Club 2, 3, 4, Vice-Pres. 3; Pres. 4; Honor Study Hall 3; College Reading Club 3; Boys State Representative 3; Pinochle Club 3; Chemistry Club 3.

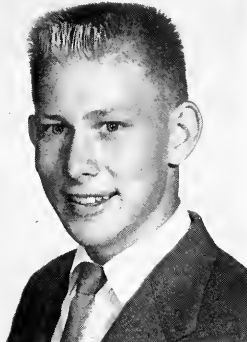
**HALL, DONNA****"PROX"****"Little feet stepping into a big world"**

G.A.A. 1, 2, 3, 4; Class Cabinet 4; Majorette Club 2, 3; Big Show Cast 2, Prod. Staff 4; Euclidian Bus. Staff 4; Friendship 2, 3, 4, sec'y 4; Usher 4; Honor Study Hall 3; Drawing and Painting Club 1; Knitting Club 2; Embroidery Club 3; Pony Chorus 3; Dance Club 1.

**HALLACK, JOHANNA****"JO"****"You and your beautiful eyes"**

G.A.A. 4; Student Council 3; Majorette Club 2, 3; Friendship 2, 3, Usher 2, 3; Dance Club 1; Painting and Drawing Club 2; Pony Chorus 3; Pinochle 4.

**HALLARON, THOMAS****"TOM"****"The joker of all cards"**

Swim Club 2; Survey Edit. Staff 4; Travel Club 3; Nobles Hi-Y 2, 3, 4; Golf Club 2; Big Show Prod. Staff 4.

**HAMILTON, DIANE****"DEE DEE"****"D—You're o' darling"**

Nat'l Quill and Scroll 4; G.L.C. and G.A.A. 1, 2, 3; Megaphone Club 2, Treas. 2; All School, Spring Play, Prod. Staff 1, 2, 3; Play Night Cast 3; Big Show Cast 2, 4; Choir 1, 2, 4; Girl's Glee Club 3; Euclidian Bus. Staff 4, Edit. Staff 4, Asst. Picture Editor; Survey Edit. Staff 2, 3; Bus. Staff 2, 3; Friendship Club 2, 3, 4; Honor Study Hall 3; Thespians 4; College Reading Club 4; Spirits 4.

**HAMILTON, LYNNE****"LYNNE"****"Life is just a bowl of cherries"**

World Affairs, Pres. 1; G.A.A. 1, 2, 4; Student Council 1; Bookstore 1, 3; Concert Band 1; Orchestra 1; Friendship 2; Honor Study Hall 3.

**HANSLIK, BARBARA****"BARB"****"Sweet Memories"**

G.A.A. 4; Friendship 4; Pinochle Club 3; Red Cross Club 2; Home Nursing 4; Service Squad 2, 3.



**HARRIS, CAROL****"SHORTY"****"Short and sweet"**

F.T.A. 4; G.L.C. 1; G.A.A. 1, 2; Prom Comm. 1; Student Council 1; Megaphone Club 2; Big Show Cast 2; Choir 1, 2; Girl's Glee Club 1, 3; Friendship 2, 3; Pinochle 3; Hope Chest Club 4.

**HARRIS, ROBERTA****BOBBI"****"She's got something up her sleeve: a crazy bone"**

Megaphone Club 2, 3, Pres. 3; Big Show Cast 2; Friendship 2, 3, 4; Home Nursing Club 2; Y-Teen 1.

**HEBRON, VIRGINIA****"GINNY"****"Silence prevails, but a smile unveils!"**

Friendship Club 3; Honor Study Hall 3, 4, Sec'y 4; Drawing and Painting 3; Knitting 4.

**HENRY, JUDY****"HENRY"****"I know a little bit about a lot of things"**

G.A.A. 1, 2; Red Cross Club 1, 2, 3; Friendship 2, 3, 4; Platter Club 1.

**HIGHLAND, LENORE****"LENI"****"She surely looks satisfied"**

Megaphone 2; Red Cross Club 1, 2; F.N.A. 2; Friendship 2; Honor Study Hall 4; Y-Teen 1.

**HILL, MARCIA****"MARTIE"****"A sweet miss"**

Transferred to Euclid in Senior year.  
G.A.A. 4; Friendship Club 4; Photography Club 4.

**HILLIER, DAVID****"GABBY"****"We're glad to have him with us"**

Football 1, 2; Letterman 1; Basketball 1, 2, 3, 4; Letterman 1, 3; Baseball 1, 2; Letterman 1; Lettermen's Club 3; Boys Leaders Club 4; Vice-Pres. 4; Guidance Council 2; Student Council 2; Stage Crew 1; Big Show Cast 3; Lords Hi-Y 2, 3, 4; Honor Study Hall 3, 4; Monitor 4; Tumbling 1, 4; Chess 2; Basketball Club 3; Foremen's Club 4; Vice-Pres. 4; Century Club 1; Weightlifting Club 1.

**HODGES, JERE****"SAM"****"Each man is justified in his own individuality"**

Camera Club 4.



**HOFFERT, JAMES****"HOFF"****"A first rate athlete"**

Football 1, 2, 3, 4, Letterman 1; Basketball 1, 2, Letterman 1; Hi-Y 2, 3; Honor Study Hall 3, 4; Quarterback Club 2, 3, 4.

**HOFFERT, NANCY****"NANCE"****"Beautiful, beautiful brown eyes"**

G.A.A. 2, 3; Class Cabinet 3; Prom Comm. 3; Student Council 3; Majorette Club 2, 3, 4; Majorette 3, 4; Bookstore 3, Manager 3; Friendship 2, 3, 4; Dancing for Fun 1; Platter Fans 1; Game Club 2; Charm Club 2; Canasta Club 3, Vice-Pres. 3; Pany Chorus 4; Honor Study Hall 3; Nat'l Honor Society 4.

**HOLLAND, ROBERT****"HOWE"****"An honest man has nothing to fear"**

Honor Study Hall 2; Golf Club 2, 3; Chess Club 4; Ballroom Dancing 1.

**HOLTZ, PAT****"PATTY"****"With smiles and giggles all the time"**

Prom Comm. 3; Thespians 4; F.T.A. 3, 4; G.A.A. 1, 2, 3, 4; Megaphone 2; All School Play, Play Night Cast 1, 3, Spring Play Prod. Staff 3, 4; Big Show Cast 2, 3; Choir 1, 2, 3, 4; Girls Glee Club 3, Madrigals 4; Euclidian Bus. Staff 3, 4; Friendship 2, 3, 4; Survey B's Staff 3; Honor Study Hall 3; Dramatics Club 4; Hall Guard 4.

**HORTON, FRANK****"Into the clouds he towers"**

Printing Club 1; Dance Club 2, 4; Chess Club 3.

**HOVANCSEC, LOUIS****"LOU"****"Never work, it takes too long"**

Cross Country 4; Wrestling 1, 2, 3, 4, Letterman 3, 4; Lettermen's Club 3, 4; Indian Dance Club 1; Wrestling Club 2; Ballroom Dancing 3; Etching and Printing 4; Boosters Club 4.

**HOWARD, DONALD****"DON"****"A sensitive guy who always will try"**

Wrestling 4; Tennis 2; Senior Cabinet 4; Movie Club 1; Nables Hi-Y 2, 3, 4; Pres. 4; Hi-Y Council 4; Honor Study Hall 3, 4; Century Club 1; Weightlifting Club 2; Dance Club 1.

**HOYCAR, NANCY****"TWEETY"****"My young and faalish heart"**

G.A.A. 2; Friendship Club 2, 3, 4; Charm Club 4; Interpretive Dance 2; Social Dance Club 3.



**HUMMON, MARY ANN**

"HUMAN"

"Someone worth knowing,  
Her good qualities  
keep growing"

Nat'l Quill and Scroll 4;  
Nat'l Honor Society 4; F.T.  
A. 3, 4; G.L.C. 4; G.A.A.  
1, 2, 3, 4, Advisory Board  
3, 4, Letterwinner 4; Guid-  
ance Council 3, 4; Play  
Night, Spring Prod. Staff 1,  
2, 3; Euclidian Edit Staff 4,  
Art Edit. 4; Friendship 2, 3,  
4; Conasta Club 3; Pinochle  
Club 2; Drama Club 1;  
Survey Bus. Staff 4.



**HUNT, GEORGIA**

"GEORGIA"

"Georgia on my mind"

G.A.A. 1, 2, 3; Senior Cabin-  
et 4; Homecoming At-  
tendant 4; Survey Bus. Staff  
3; Friendship 2, 3, 4; Games  
Club 2; Conasta Club 3;  
Dance Club 1; Charm Club  
2; Service Club 1.

**HUUSARE, ARLENE**

"ARLENE"

"Always thy friend"

F.T.A. 4; G.A.A. 1; Swim  
Club 3, 4, Sec'y-Treas. 4;  
Majorette Club 3; F.N.A.  
4; Euclidian Bus. Staff 2,  
3; Friendship 2, 3, 4; Ball-  
room Dance Club 1; Scrab-  
ble Club 2.



**IOSUE, THOMAS**

"IOS"

"The women are always  
ready for Tom"

Football 2; Basketball 2;  
Baseball 1, 3; Letterman 1;  
Lettermen's Club 1; Boys  
Leaders Club 1; Movie Club  
1; Hi-Y 2, 3, 4, Vice-Pres.  
3; Honor Study Hall 3, 4;  
Weightlifting Club, 1, 2;  
Ballroom Dancing 3; Archi-  
tecturaal Drawing 4.

**JACKSA, MARGARET**

"MARGIE"

"What o cutie is this  
Margie"

G.A.A. 2; Friendship 2, 3,  
4; Charm Club 4; Hearts  
Club 3; Pinochle Club 2;  
Dance Club 1.



**JAMES, CAROLYN**

"A cute gal with o friendly  
face, Welcome anytime and  
any place"

F.T.A. 4; World Affairs 4;  
G.A.A. 1, 2, 3; Pram Comm.  
3; Hall Guard 3; All School  
Play, Play Night Prod. Staff  
Show Cost 2; Girl's Glee  
3, 4; Choir 1, 2, 4; Big  
Club 3; Survey Edit Staff  
3, 4; Friendship 2, 3, 4;  
Honor Study Hall 3; Conasta  
Club 1; Pinochle Club 2;  
Record Club 3.

**JAMES, WARREN**

"WARREN"

"Aw girls, leave me alone"

Football 1; Basketball 1, 2,  
4; Letterman 1, 4; Boy's  
Leaders Club 1, 4; Stage  
Crew 3; Big Show Cast 2,  
3; Boy's Glee Club 1; Honor  
Study Hall 2; Tumbling  
Club 1; Health Club 1;  
Automotives Club 2; Basket-  
ball Club 3, 4.



**JARC, JOYCE**

"JOYCE"

"The knowing mind"

Letterwinner 1; Choir 1, 2;  
Girl's Glee Club 3; Friend-  
ship 2, 3, 4; Honor Study  
Hall 3, 4; Recreation Club  
1; Chess Club 2; Travel Club  
3; Pinochle Club 4; Nat'l  
Honor Society 4.

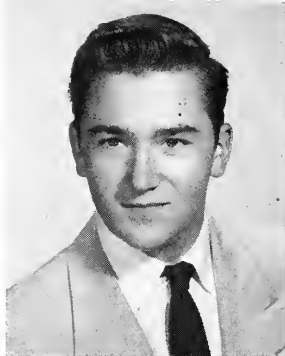
**JELINEK, WILLIAM****"WILLIE"****"Quiet though he may be,  
He is friendly you will see"**Baseball 3, 4; Honor Study  
Hall 4; Archery 2, 3; Base-  
ball Club 3; College Read-  
ing 4.**JERABEC, SUE****"SUSIE"****She's short, but so is  
a stick of dynamite**G.A.A. 2, 3; Prom Comm.  
3; Megaphone Club 2, 3;  
Friendship 2, 3, 4; Honor  
Study Hall 3, 4; Y-Teens 1;  
Pinchle Club 4; Big Show  
2, 3, 4; Choir 2, 3, 4; Girls'  
Glee Club 3, 4; Madrigals  
4; Euclidian Bus. Staff 4.**JERIC, CHARLES****"CHUCK"****"Blues stay away from me"**

Pinochle Club 2, 3, 4.

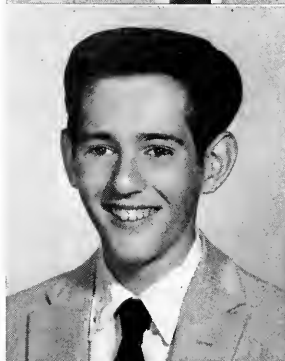
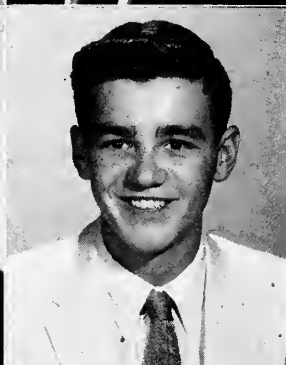
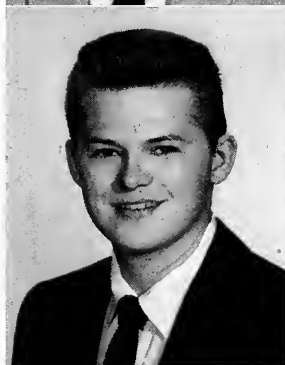
**JOHNSON, DOUGLAS****"DOUG"****"Today small in frame,  
Tomorrow, tall in fame"**Basketball 2, 3, 4, Manager-  
3, 4, Letterman  
Student Council 2, 3, 4;  
Honor Study Hall 3, 4;  
Monitor 4; Math Club 1;  
Bridge Club 2; Reading Club  
3; Chemistry Club 4; Nat'l  
Honor Society 4.**JOHNSON, NORMAN****"PAPA"****"All the world is my  
playhouse"**N.F.L. 4; F.T.A. 4; Baseball  
2; Movie Club 1; Stagecrew  
3; P.A. Technician 1; All  
School Play Night, Spring  
Play Cast 2, 3, 4; Big Show  
Cost 2, 3; Choir 1, 2, 3, 4;  
Madrigals 2, 3, 4; Honor  
Study Hall 3; Thespians 3,  
4; Pres. 3, 4; Game Club  
1; Basketball Club 2; Con-  
cista Club 3; Pinochle Club  
4; Nat'l Honor Society 4.**KAIB, ROBERT****"BOB"****"Last one in is a fish"**Basketball 1; Track 1; Ten-  
nis 3; Swimming 2, 3, 4,  
Letterman 4; Lettermen's  
Club 4; Class Council 4;  
Student Council 1; Camera  
Club 3; Swim Club 3, 4;  
Boy's Leaders 1; Golf Club  
2; Foremen's Club 1; Choir  
1.**KALBERER, NORMAN****"KAL"****"He lives each day  
in his own way"**Swim Club 2; Technician 1;  
Pinochle Club 1; Hearts 2,  
3, 4.**KAMM, DONNA****"DON"****"Unpretentious in  
everything she does"**Prom Comm. 1, 4; Red  
Cross Club 4; G.A.A. 4;  
Friendship 4; Honor Study  
Hall 3, 4; Monitor 4; Card  
Club 1; Golf Club 2;  
Dance Club 3, 4; Service  
Club 1; Dramatics Club 4.

**KATOSIC, BARBARA**  
"BARB"

"I'm all wrapped up in dreams"

Not! Quill and Scroll 3, 4; G.A.A. 1, 2, 3, 4; Class Cabinet 3; Megophone Club 2; Survey Edit Staff 3,4; Third Page Editor; Eucuyo 4; Friendship 2, 3, 4; Pinochle Club 3.



**KAUFFMAN, GARNETTE**  
"GARNETTE"

"Sugar and spice and ever so nice"

G.A.A. 3, 4; Majorette Club 3, 4; Megophone Club 2; Eucuyo 4; Treas. 4; Friendship 2, 3, 4; Honor Study Hall 3; Big Show Prod. Staff 3; Pony Chorus 3; Y-Teens 1.



**KELLOGG, BETH**  
"BETHIE"

"It's nice to watch the world go by"

Girl's Glee Club 2, 3, 4; Friendship 2, 3; Dance Club 1; Ballroom Dance Club 2, 3; Chorm Club 4.



**KELLY, LEE**  
"KEL"

"Blond and tall; nice to all"

Cross Country 2; Track 1, 2, 3; Boy's Leaders Club 2, 3; Guidance Council 3, 4; Pres. 4; P.A. Club 2, 3, 4; Hall Guard 4; Travel Club 3; Dance Club 4; Model Club 1.

**KESSLER, PATRICIA**  
"PAT"

"It's her way to please; All things she does with ease"

Entered Euclid in Junior year. Friendship 3, 4; Honor Study Hall 4; Hope Chest Club 4.



**KLIMA, CHARLES**  
"CHUCK"

"Philosopher of love"

Football 1, 2, 3; Wrestling 1, 4; Track 1, 2, 3, 4; Stage Crew 2; Hi-Y 4; Honor Study Hall 3, 4; Quarterback Club 2; Tumbling Club 1.

**KLOPOVIC, JEANETTE**  
"KLOPPIE"

"She enjoys the pleasures she gives"

G.A.A. 1, 3; Prom Comm. 3; Big Show Prod. Staff 4; Choir 1; Eucuyo Edit. Staff 4; Friendship 2, 3; Sec'y of Club 1; Browsing Club 2.



**KNOWLES, SHARI**  
"SHAR"

"Pretty-eyed baby"

Class Cabinet 4; Choir 1; Friendship 4; Honor Study Hall 3; Canasta Club 2; Pinochle Club 3.

**KNUTH, JAMES**

"JIM"

"Just a happy-go-lucky fella"



**KNUTH, ROBERT**

"BOB"

"Sincerity triumphs over all"

Football 2; Basketball 1, 2; Track 1, 2, 3, 4; Letterman 3, 4; Lettermen's Club 3, 4; Key Club 2, 3, 4; Honor Study Hall 3, 4; Monitor 4; Photography 1; Basketball Club 3; Concert Band 1; Marching Band 1; Orchestra 1; Euclidian Bus. Staff 3, 4; Ballroom Club 4.

**KOESTER, THEODORE**

"TED"

"A friendly sort"

Camera Club 2; Stage Crew 4; Honor Study Hall 3; Platter Fans 1; Camera Club 2; Travel Club 3; Chef's Club 4.

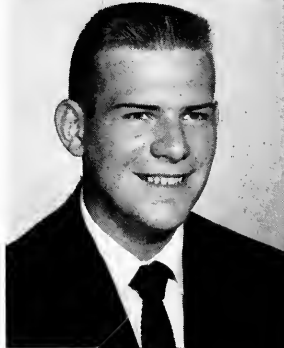

**KOKAS, DENNIS**

"DENNY"

"Sleep, sleep, sleep"

**KOLMAN, RONALD**

"RON"

"Shy Guy"

Model Club 1; Pinacle Club 4



**KOPRIVEK, AL**

"ANGELO"

"Let's have wine, women, songs and laughter; Sermons and soda water after"

Football 1, 3; Basketball 1, 3; Baseball 2, 3; Boy's Leaders Club 1; Student Council 1; Junior Red Cross 1; Boy's Glee Club 1; Lords Hi-Y 4; Basketball Club 1; Football Club 2; Baseball Club 3; Golf Club 4; Hall Guard 4.

**KORENCIC, BARBARA**

"BARB"

"Let your conscience be your guide"

World Affairs 2; G.A.A. 2; 1; Friendship 2, 3, 4; Honor Student Council 1; Choir Study Hall 3; Glee Club 1; Canasta Club 3; Hope Chest Club 4.



**KORENCIC, SALLY**

"SAL"

"With a shining baton she marches on"

Nat'l Honor Society 3, 4; G.L.C. 2, 3; Letterwinner 1; Class Cabinet 2, 3; Sec'y 3; Prom Comm. 3; Homecoming Queen 4; Spring Sports Attendant 3; Student Council 4; Sec'y 4; Majorette Club 2, 3, 4; Head Majorette 4; Bookstore 3; Big Show Cast 2, 3, 4; Choir 1, 2; Friendship 2, 3; Usher 2, 3; Dance Club 1; Pony Chorus 2.



**KORNBLUM, ROGER**  
"RODGE"

"We often hear Roger repeat  
Blessed be the man who  
invented sleep"

Card Club 1; Honor Study  
Hall 3.



**KOSTIHA, EDWARD**  
"YO-YO"

"Easy come, easy go,  
Drifting along, to and fro"  
Art and Drawing Club 3,  
Foremen's Club 4.



**KOVACH, ELAINE**  
"BUSTER"

"The world is ruled by  
imagination"

World Affairs 2, 3; Euclidian  
Bus. Staff 3, 4; Honor Study  
Hall 2, 3; Ballroom Dance  
2; Writing Club 4; Drama-  
tics Club 1.



**KOZAC, JANICE**  
"JAN"

"Janice is sweet and sincere,  
forever happy and full of  
cheer"

G.A.A. 1, 2; Movie Club 4;  
Choir 1, 2; Friendship 2,  
3, 4; Honor Study Hall 3;  
Recreation Club 1; Scrabble  
Club 2; Canasta Club 3, 4

**KOZLOWSKI, BRUCE**  
"BRUCE"

"A sharp character"



**KRAFT, JOYCE**

"JOYCE"

"There's no joke like her  
joke"

G.L.C. 1; G.A.A. 1, 2, 3,  
Letterwinner 1; Prom Comm.  
1; Student Council 3; Hall  
Guard 4; Megaphone Club  
2, 3; F.N.A. 4; Choir 1;  
Girl's Glee Club 1; Treas. 1;  
Euclidian Bus. Staff 4; Sur-  
vey Bus. Staff 4; Friend-  
ship 2, 3, 4; Pinochle 4;  
Music Service Club 1, Pres.  
1.

**KRAMER, TED**

"I like the girls, but they  
frighten me, Can't someone  
suggest a remedy?"

Football 1, 2, 3, 4, Letter-  
man 3, 4; Basketball 1, 2,  
3, 4; Letterman 3, 4; Base-  
ball 1, 2, 3, 4; Letterman  
2, 3, 4; Lettermen's Club  
2, 3, 4; Prom Comm. 3;  
Student Council 2, 3, 4,  
Exec. Board 3, 4; Big Show  
Cast 3, 4; Choir 3, 4, Pres.  
4; Euclidian Bus. Staff 2,  
3; Regents Hi-Y 2, 3, 4;  
Quarterback Club 2, 3, 4;  
Basketball Club 3, 4; Dia-  
mond Sports 3, 4.



**KRAUSS, CAROL**

"CAROL"

"Friendship is the bond  
of reason"

F.T.A. 1, 2, 3, 4, Exec.  
Board 4; Treas. 1; Prom  
Comm. 3; Student Council  
1; Camera Club 1; P.A.  
Announcer 4; Big Show Cast  
3, 4; Choir 3, 4; Robemaster  
3; Corresponding Sec'y 4;  
Choir Council 3, 4; Girl's  
Glee Club 2; Friendship 2,  
3, 4; Honor Study Hall 3, 4;  
Sewing 1; Woodshop 3;  
Drawing and Painting 4;  
Nat'l Honor Society 4.

**KRAUSS, RONALD****"RON"****"Never a core in the world"****KRECIC, CAROLYN****"CAROLYN"****"A quiet happy life she lives, Complaints are something she never gives"**

F.T.A. 4; G.A.A. 1, 2; Friendship 2, 3, 4; Service Club 2; Home Nursing 3.

**KREJCI, LANE****"HOTROD"****"With his bright purple car you can see him from afar"**

World Affairs 3, 4; Concert Band 1, 2, 3, 4, Letterman; Big Show Band 3, 4; Marching Band 2, 3, 4; Pit Band 4; Model Airplane 1; Automobiles 2.

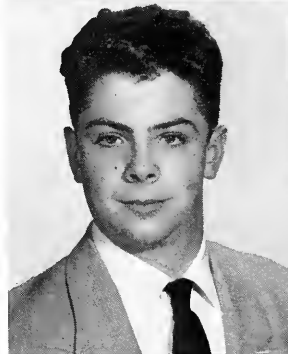
**KRIVEC, RONALD****"RON"****"This guy is talented"**

Dance Club 1; Biology Club 2; Pinochle Club 3, 4.

**KROTINE, KEN****"ALICE"****"Every day is ladies' day with me"**

Track 1; Boy's Leaders Club 1; Senior Cabinet 4; Prom Comm. 4; Choir 2, 4; Boy's Glee Club 1; Euclidian Bus Staff 2, 3, 4; Lords Hi-Y 2, 3, 4; Dancing Club 1; Pinochle Club 2; Basketball Club 3.

**KRZEWSKI, LEONA****"LEE"****"A sharp package"**

Hall Guard 1; Stage Crew 2, 3; All School Play Prod. Staff 3; Choir 1, 2, 3; Girl's Glee Club 3; Girl's Ensemble 1; Friendship 2, 3; Dance Club 1; Pony Chorus 2, 3; Modern Dance Club 2.

**KUBILUS, CAROL****"CAROL"****"C—You're a cutie full of charm"**

G.A.A. 2; Prom Comm. 1; Student Council 1; Major-ette 4; Choir 1; Survey 2; Friendship 2, 3; Honor Study Hall 3, 4; Dramatic Club 1; Dancing Club 1.

**KUHAR, JOANNE****"JO"****"I'm just happy and contented"**

G.L.C. 1; G.A.A. 1, 2; Red Cross 1, 3; Big Show Cost 2; Choir 2; Friendship 2, 3; Ballroom Dancing 2; Hope Chest 4.

**KUHAR, RAY**  
"BUDDHA"

"Rhythm in every finger"  
P. A. Club 1; Big Show Band 3; Concert Band 4; Marching Band 4; Dance Club 1; Pinochle Club 2; Chef's Club 3.



**KUZNIK, ROGER**  
"ROC"

"Here is a boy of deepest thought; His qualities cannot be bought"  
Entered Euclid in Junior year.  
Pinochle Club 3.

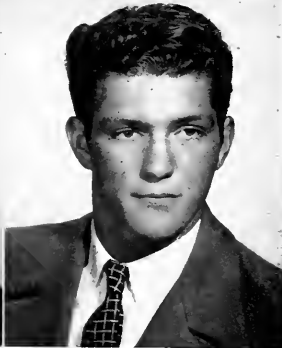

**LEBANT, NELSON**  
"NELSON"

"His popularity is mainly due to the fact he's never blue"



**LaBARBERA, THOMAS**  
"TOM"

"From paths of humor he does not stray; For humor finds it's own way"



**LACE, BARBARA**  
"BARB"

"Brightest and Best"

World Affairs 3, 4; Sec'y 4; Prom Comm. 3; Student Council 1, 2, 3, 4; Sec'y 1, Exec. Board 4; P. A. Tech. 1; All School, Spring Play Prod. Staff 3; Big Show Cast 3, 4; Prod. Staff 3; Choir 2, 3, 4; Corresponding Sec'y 4; Girls' Glee Club 1; Friendship 2, 3, 4; Honor Study Hall 3, 4; Conasta Club 2; Music Appreciation 2; Dance Club 1; Student Faculty Comm. 4; Nat'l Honor Society 4.



**LAMPE, LINDA**  
"LINDA"

"Music, music, music"

F.T.A. 3, 4; World Affairs 3, 4; G.A.A. 2; Student Council 1, 2, 3, 4; F.N.A. 4; Pres. 4; Big Show 2, 3, 4; Concert Band 1, 2, 3, 4; Librarian 4; Letterman 4; Marching Band 2, 3, 4; Pit Band 2, 3, 4; Orchestra 1, 2, 3, 4; Survey Bus, Staff 4; Friendship 2, 3, 4; Sec'y 2; Ensemble 1; Pre-Med Club 2; Nat'l Honor Society 4.



**LANESE, SALVATORE**  
"SAL"

"Sam's the man to see, a person with individuality"

Swim Team 3, 4; Boy's Leaders 4; Swim Club 4; Nobles Hi-Y 3, 4; Honor Study Hall 3, 4; Advanced Zoology 3; Chemistry Club 4.



**LAPINSKAS, THOMAS**  
"LAPINO"

"Don't frown, laugh and be merry"

Football 1, 2; Basketball 1; Boy's Leaders Club 1; Euclidian Bus, Staff 3; Lords Hi-Y 2, 3, 4; Pinochle Club 2, 3; Quarterback Club 2; Woodshop 4; Foremen's Club 4; Supervisor's Club 4.



**LARICK, DAVID****"DAVID"****"At every turn he likes to learn"**

Tennis 3, 4; Senior Cabinet 4; Parliamentarian 4.

**LARKIN, KAREN****"KAREN"****"There's storklight in your eyes"**

F.T.A. 2, 4; Junior Red Cross 3; Choir 1; Girl's Glee Club 3; Friendship Club 2, 3, 4; Dance Club 1; Junior Chorm Club 2; Survey Bus. Staff 2, 3, 4; Ass't Bus. Manager 4; Dramatics Club 1; Pres. 1; G.L.C. 3; Senior Cabinet 4.

**LARSEN, RUSSELL****"RUSS"****"Russ, Russ, you're the boy for us"**

Baseball 4; Track 1; Camera Club 1, 2; Concert Band 1, 2, 3, 4; Marching Band 1, 2; Pit Band 1; Orchestra 1; Pinacle Club 3; Chess Club 4.

**LAURENSEN, JAMES****"JIM"****"A willing worker"**

N.F.L. 3, 4, Vice-Pres. 4; F.T.A. 3; World Affairs Club 3, 4; Treas. 4; Movie Club 1; Stage Crew 1, 2; P. A. Announcer 1, 4; All School Play Cast 3; Prod. Staff 3; Spring Play Cast 3; Honor Study Hall 3, 4; Thespians 2, 3; Nat'l Honor Society 4; Round Table 2, 3.

**LAURICH, MARILYN****"MARILYN"****"A gal with many winning ways"**

F.T.A. 2, 3, 4, Executive Board 4; World Affairs Club 3, 4; Volunteer Sec'y 4; G.A.A. 1, 4; Intramural Sports 1, 2, 4; Ad Club 4; F.N.A. 4; All School Play Cast 1; Prod. Staff 2; Euclidian Bus. Staff 4; Euclidian Edit. Staff 4; Typist 4; Prom Comm. 4; Student Council 4; Nat'l Quill and Scroll 4.

**LAURICH, PATRICIA****"PATTY"****"Hey, carrot top"**

Megaphone Club 3; All School Play Cast 2; Y-Teens 1; Dance Club 2; Charm Club 4.

**LAZOR, BARBARA****"BARB"****"A twin delight who's quite all right"**

G.A.A. 1, 2, 3, 4, Intramural Sports 1, 2, 3; Hall Guard 3; Junior Red Cross 3; Choir 1, 2; Friendship Club 2, 3, 4; Honor Study Hall 3, 4; Dance Club 1; Scrabble Club 2; Senior Charm Club 4.

**LAZOR, BEVERLY****"BEV"****"She proves that two are better than one"**

G.A.A. 1; Intramural Sports 2, 3; Spring Sports Queen 1; Ad Club 4; Majorette Club 2; P. A. Club 1; Chair 1; Friendship 2, 3, 4; Honor Study Hall 3; Dancing Club 1; Service Club 1.

**LEEPER, MAXINE**

"MAX"

"Schaal days  
School daze"

Chair 1, 2; Friendship 2;  
Glee Club 1; Canasta Club  
2, 4.



**LEININGER, SUSAN**

"SUE"

"Ain't she sweet, see her  
walking down the street"

F.T.A. 3; G.A.A. 1, 2, 3;  
Hall Guard 4; Room Sec'y  
3; Swim Club 2, 3; Friend-  
ship 2, 3, 4; Honor Study  
Hall 3; Charm Club 4;  
Dance Club 1.

**LEVYKOVITZ, LENORE**

"LENORE"

"She has a kindly glance  
and a friendly spirit"



**LEIBY, BARBARA**

"BARB"

"That's our Barb"

Play Night Prod. Staff 3;  
Spring Play Cast 3; Choir  
1, 2; Euclidian Bus. Staff  
4; Treas. 4; Survey Rep. 4;  
Friendship 3, 4; Thespians  
3, 4; Sec'y 4; Glee Club  
1; Photography Club 2;  
Charm Club 2; Drawing and  
Painting 3; Senior Cabinet  
4; Music Service Committee  
1; Nat'l Honor Society 4.

**LLOYD, BARBARA**

"BARB"

"A sweet gal is this  
Barbara"

F.T.A. 2; G.L.C. 1, 2, 3;  
G.A.A. 1, 2, 3; Majorette  
Club 2, 3, 4; Majorette 3,  
4; Big Show Cast 2, 3, 4,  
Prod. Staff 3, 4; Marching  
Band 3, 4; Choir 3, 4; Girl's  
Glee Club 3, 4; Euclidian  
Bus. Staff 3, 4; Friendship  
2, 3, 4; Honor Study Hall 3;  
Dance Club 1; Scrabble  
Club 2.



**LOCKWOOD, DAVID**

"DAVE"

"You're sure to enjoy the  
qualities of this boy"

Football 1, 2, 3, 4; Letter-  
man 3, 4; Baseball 2, 3, 4,  
Letterman 3, 4; Track 1,  
2; Lettermen's Club 3, 4;  
Senior Cabinet 4; Class Pres.  
4; Regents H-Y 4; Honor  
Study Hall 3; Quarterback  
Club 2, 3; Diamond Sports  
3.

**LUCCI, ROGER**

"ROGER"

"He runs second fo no one"

Cross Country 4; Track 4;  
Fishing Club 1; Pinochle  
Club 2, 3; Chess Club 4.



**LUSTRIK, BARBARA**

"BARBARA"

"She goes along in a quiet  
way"

**LYNCH, RICHARD****"DICK"****"Easy come; easy go"**

Football 2; Track 1, 3, 4; Boy's Leaders Club 1; P. A. Technician 1; Pinochle 2, 3; Chess Club 4.

**MAGALENGA, JUDY****"MAGGIE"****"On the field she led the way, Always carefree, bright and gay"**

Nat'l Honor Society 3, 4; G.L.C. 3, 4; G.A.A. 1, 2, 3, 4; Majorette Club 2, 3, 4; Majorette 3; Head Majorette 4; Bookstore Worker 1; Big Show Cast 3, 4; Survey Bus. Staff 3; Friendship 3; Honor Study Hall 3; 4; Pre-Med Club 2; Magic Circle 1; Service Club 1; Freshman Play 1; Spirits Club 3, 4.

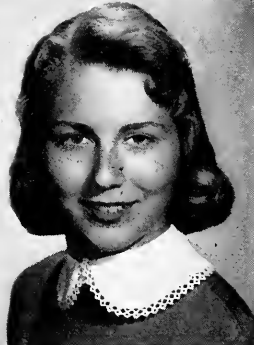
**MAHER, ROBERTA****"BOBBIE"****"She has the mildest manner and the gentlest heart"**

Friendship 4; Music Appreciation 3; Charm Club 4.

**MAHONEY, PATRICIA****"PATTI"****"Prisoner of Love"**

Entered Euclid in her Junior year.

Megaphone Club 3; Honor Study Hall 1, 2; Tri-Hi-Y 2, 3, 4.

**MANDEL, CHRIS****"CHRIS"****"He can manage anything"**

Basketball 1, 4; Tennis 4; Honor Study Hall 3, 4; Card Club 1; Golf Club 2; Pinochle 3; Baseball 4.

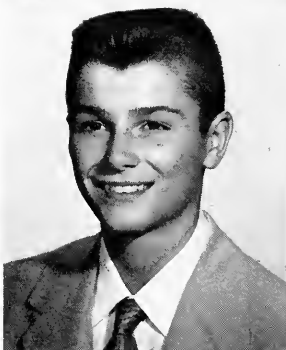
**MANGUS, NANCY****"NAN"****"I'm sure that cares are an enemy of life"**

Majorette Club 1, 3; Big Show 1; Choir 1, 2, 3; Friendship 2, 3, 4; Honor Study Hall 2, 3, 4; Ball Room Dancing 2; Big Show Prod. Staff 3.

**MARCUS, DOROTHY****"DOTTIE"****"She proves when all is said and done, that just being happy is a lot of fun"**

Senior Cabinet 4; Prom Comm. 4; Euclidian Bus. Staff 4; Survey Bus. Staff 4; Friendship 2, 3, 4; Honor Study Hall 3; Social and Ch'm Club 2; Scrapbook Club 3; Service Club 1.

**MARION, MARK****"MARK"****"Mark" my words, he'll go far"**

Football 1, 2, 3, 4; Letterman 1, 2, 3, 4; Wrestling 1, 2, 3, 4; Letterman 1, 2, 3, 4; Lettermen's Club 1, 2, 3, 4; Boy's Leaders Club 1; Choir 1, 4; Boy's Glee Club 4; All School Play Prod. Staff 4; Regents Hi-Y 2, 3, 4; Quarterback Club 2, 3, 4; Wrestling Club 2, 3, 4; Foreman's Club 4, Vice-Pres. 4.

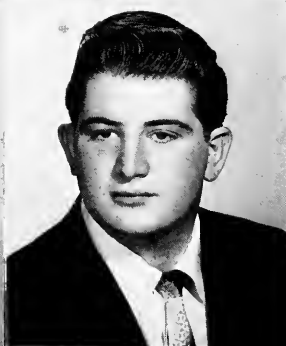

**MARSHALL, WALTER****"WALLY"****"King of rhythm"**

Nat'l Honor Society 3, 4; World Affairs 3, 4; Pres. 4; Student Council 4; Big Show Band 2, 3, 4; Concert Band 1, 2, 3, 4; Band Director 4; Marching Band 1, 2, 3, 4; Captain 4; Director 4; Pit Band 4; Conductor 4; Lieutenant 3, 4; Honor Study Hall 4; Dance Band 2; Rep. Band 3, 4.

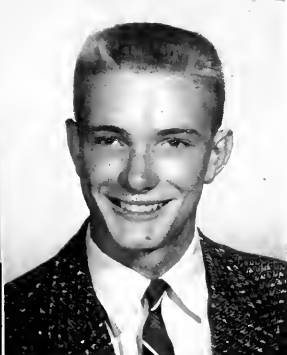
**MARTIN, ROBERT****"BOB"****"He can manage anything"**

Football 1, 2, 4; Letterwinner 4; Baseball 2, 3, 4; Letterwinner 3; Letterman's Club 3, 4; Honor Study Hall 3; Quarterback Club 4; Baseball 2, 3, 4; Sports Club 1.

**MASON, ROBERT****"DITTO"****"I could get along in my own individual way"**

World Affairs 2; Movie Club 1; Stage Crew 2; All School Play Cast 2, 4; Canasta 3; Scrabble 4; Latin Club 2; Hall Guard Captain 1.

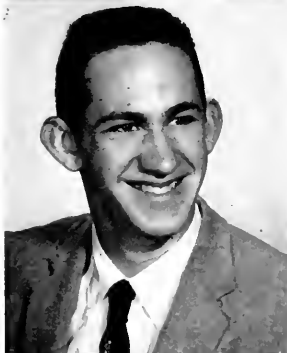
**MASSEY, PATRICIA****"PATTY"****"The right thing of the right time; up the ladder of happiness she'll climb"**

Senior Guidance Council 4; Megaphone Club 1; Chair 1, 2; Euclidian Bus. Staff 2; Friendship 2; Honor Study Hall 3, 4; Pony Chorus 2; Hope Chest 4.

**MAY, JOHN****"JACK"****"Euclid's movie man"**

Movie Club 1, 2, 3, 4; Honor Study Hall 1, 3; Recreational Reading 1; Movie Operators Club 2, 3, 4.

**MCCALL, MARJORIE****"MARGI"****"A model person"**

Nat'l Quill and Scroll 4; Nat'l Honor Society 3, 4; Treas. 4; F.T.A. 3, 4; World Affairs 3; Guidance Council 3, 4; Prom Comm. 3; Chairman 3; Student Council 1; All School Play Cast 3; Big Show 2, 3; Band 2, 3; Concert Band 1, 2, 3, 4; Marching Band 2, 3; Pit Band 3, 4; Orchestra 1, 2; Euclidian Edit. Staff 4; Asst. Ed-in-Chief 4; Friendship 2, 3, 4; Pres. 3; Usher 3; Music Appreciation 2.

**MCCARTHY, DAVID****"DAVE"****"King of the Wild Frontier"**

Cross Country 4; Letterwinner 4; Tock 4; Senior Cabinet 4; Guidance Council 3, 4; Stage Crew 2, 3, 4; Big Show Prod. Staff 3; Glee Club 1; Biology Club 2; Round Table 3; Stamp Club 4.

**MCCORMACK, ARLYNE****"BIRD"****"This gal has got what it takes"**

G.A.A. 2; Prom Comm. 3; Stage Crew 2, 3, 4; All School Play 2, 3, 4; Prod. Staff 2, 3, 4; Playmate 3, 4; Prod. Staff; Big Show 2, 3, 4; Girl's Glee Club 1; Friendship 2, 3, 4; Usher 2, 3; Honor Study Hall 3; Thespian 3, 4; Pony Chorus 2; Modern Dancing 3; Singing for Fun 4.

**MCCRACKEN, GORDON****"GORDON"**

"His friendship is growing yet his personality we'll not forget"

Nat'l Athletic Scholarship Society 3, 4; Football 2, 3; Wrestling 1, 2, 3, 4; Letterman 3, 4; Lettermen's Club 3, 4; Tennis 2; Junior Cabinet; Student Council 2, 3, 4; Survey Bus. Staff 4; Hi-Y 3, 4; Honor Study Hall 3, 4; Nat'l Honor Society 4; Math Club 1; Wrestling Club 2; Quarterback Club 3; Physics 4; Sports 3, 4, .

**MCDERMOTT, KATHLEEN****"KATHIE"**

"To us it's clear, She is sincere"

G.L.C. 1; G.A.A. 1, 2; Megaphone Club 1, 2; Choir 1; Friendship 2; Big Show Prod Staff 2; Service Club 1.

**MCDONALD, JEANETTE****"JEANETTE"**

"Ever true, Ever more"

F.T.A. 1; G.A.A. 1; Class Cabinet 3; Prom Comm. 3; Big Show 4; Survey Bus. Staff 4; Friendship 3, 4; Home Nursing 3; Y-Teens 1.

**MCGOWAN, LOU****"LOU-MA-GOO"**

"She does not rest Till she does her best"

G.A.A. 1, 2; Big Show Cos 3; Choir 1, 2, 3; Singing for Fun 4; Friendship 2, 4; Dance Club 1; Conast 2; Pany Chorus 3.

**McHENRY, DIANE****"DEE"**

"Diane is sweet and very neat"

Entered Euclid in her Junior year.  
G.A.A. 2, 3; Megaphone Club 3; Friendship 4; Chorm Club 4; Honor Study Hall.

**MCMILLION, BARBARA****"ANN"**

"A sweet personality has this girl"

Ball Room, Dancing 1; Scrabble 2; Bridge 3; Pinchle 4.

**MEYERS, ALVIN****"CASEY"**

"A friendly word for everyone"

Boy's Leaders Club 1; Concert Band 1, 2; Model Airplane Club 1; Photography Club 2, 4; Browsing Club 3.

**MIKLAVZ, ROSE ANN****"RO"**

"Nothing is impossible to our ambitious heart. She finishes everything that she does start"

World Affairs 4; G.A.A. 3, 4; Megaphone Club 3; F.N.A. 4; Girl's Glee Club 1, 2; Friendship 4; Honor Study Hall 3.





**MILLER, JAMES***"OSCAR"**"Fancy free and full of fun, Jim sure is a friendly one"*

Football 2, 3; Wrestling 2; Choir 1, 2; Wrestling Club 1; Card Club 3; Weight Lifting 4.

**MILLER, MELVIN***"MEL"**"Mel was always on the beam, on important member of the baseball team"*

Football 1, Letterman 1; Basketball 1, 2, 3, 4; Letterman 1, 3, 4; Lettermen's Club 3, 4; Boy's Leaders Club 1; Honor Study Hall 3, 4; Scrabble 3; Pinocle Club 3, 4; Baseball 2; Diamond Sports 3, 4; Officials Club 1.

**MILLER, ROBERT***"BOB"**"Something different, a little shy, but he'll be successful by and by"*

Movie Club 4; Astronomy Club 1, Sec'y-Treas. 1; Amature Photography Club 2; Round Table 2, 3; Travel Club 4, Pres. 4.

**MILLIGAN, WAYNE***"WAYNE"**"Strong, silent type"*

Nat'l Athletic Society 3, 4; Football 3, 4; Letterman 3, 4; Basketball 3; Baseball 2; Lettermen's Club 3, 4; Guidance Council 3, 4; Hi-Y 3, 4; Honor Study Hall 3, 4; Nat'l Honor Society 4; Track Club 1; Quarterback Club 2, 3, 4.

**MILLS, BEVERLY***"BEV"**"There is mischief in that smile"*

G.A.A. 2, 4; Megaphone Club 2; Girls' Glee Club 1; Survey Bus. Staff 2; Friendship 2; Honor Study Hall 4; Monitor 4; Hope Chest 4; Pinocle 3.

**MIRENDA, VIRGINIA***"GEE GEE"**"Doing what comes naturally"*

G.L.C. 1; F.N.A. 3; Choir 3; Euclidian Bus. Staff 3; Friendship 2; Honor Study Hall 3; Pinocle Club 4.

**MOCK, SANDRA***"SAM"**"She went to our hearts on wings of song"*

G.A.A. 1, 2, 3; Class Pres. 1; Vice-Pres. 3, Sec'y 2; Cabinet 1, 2, 3; Prom Comm. 1, 2, 3, 4; Freshman Queen 1; Junior and Senior Homecoming Attendant 3, 4; Student Council 2, 3, 4; Exec. Board 4; Megaphone Club 1, 2, 3, 4; Cheerleader 1, 2, 3, 4; Captain 2, Letterwinner 1, 3, 4; Choir 1, 2, 3, 4; Librarian 4, Sec'y 2; Girls' Glee Club 1, 3; Madrigals 2, 3, 4; Octette 2, 3; Big Show Singer 1, 2, 3, 4; Singing for Fun 1, 2, 3, 4; Y-Teens 4; Euclidian Edit. Staff 4; Staff Editor 4; Service Club 1, Pres. 1; Dramatics 4; Spirits 4.

**MODIC, KENNETH***"KEN"**"Ken fills the bill"*

Class Cabinet 4; Ball Room Dancing 1; Weight Lifting 2; Pinocle Club 3.

**MOHLER, BARBARA**

"BARB"

"Silence is the key to contentment"

World Affairs 4; Movie Club 4; Big Show Cost 2, 3, 4; Choir 1, 2, 3, 4; Girl's Glee Club 1, 2, 3, 4; Friendship 2, 3, 4; Record Fans 1; Music Appreciation 3; Honor Study Hall 3; Pinochle 2.



**MOSER, KAY**

"MOUSE"

"She's full of good fun"

World Affairs 1; G.A.A. 1, 2, 3; Megaphone Club 2, 3; Choir 1, 2; Girl's Glee Club 3; Friendship 2, 3; Hope Chest 4.

**MOSES, RUSSELL**

"Nice to everyone he knows"

Cross Country 4, Captain 4; Letterman 4; Basketball 1; Track 2, 3, 4; Letterman 3, 4; Movie Club 1; Big Show 2, 3; Concert Band 1, 2, 3, 4; Director 3, 4; Marching Band 2, 3, 4; First Sergeant 4; Science Club 1; Track Club 2; Chef's Club 4.



**MURACA, MARGARET**

"PEGGY"

"Just naturally pleasant"

F.T.A. 3, 4; World Affairs 3; G.A.A. 1, 2, 3; All School Play Prod. Staff 2, 3, 4; Play Night 3; Spring Play Cost 3; Big Show Cost 2, 3, 4; Girl's Glee Club 3, 4; Survey Edit. Staff 3, 4; Friendship 2, 3, 4; Honor Study Hall 3, 4; Thespians 3, 4; Pony Chorus 2, 3, 4; Dance Club 1.

**MURPHY, THOMAS**

"MURPH"

"All around good sport"

Dancing Club 2; Canasto Club 2; Scrabble Club 3; Pinochle Club 4.



**MYERS, LAUNCE**

"LAUNCE"

"With an eye to the future he prepares to meet the world"

Wrestling 1; Letterman 1; Tumbling Club 1; Wrestling Club 2; Canasto Club 3; Pinochle Club 4.

**MYLAR, ELAINE**

"BIMBO"

"None but herself can be her porolle"

World Affairs 2, 3; G.A.A. 1, 2, 3; Class Cabinet 4; All School Play Prod. Staff 2, 3, 4; Play Night Prod. Staff 2, 3, 4; Big Show Cost 2, 3, 4; Choir 1, 2, 3, 4; Girl's Glee Club 3; Friendship 2, 3, 4; Honor Study Hall 3, 4; Thespians 3, 4; Drama Club 1.

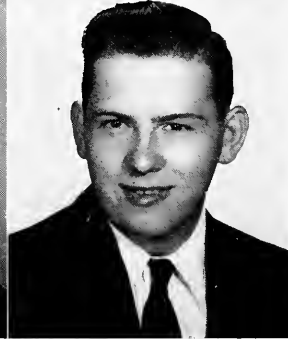

**NAGY, LOUIS**

"Quiet though he may be, he is friendly as you will see"

**NAROSKI, JOE**  
"JOE"

"I believe in interest  
but not in principle"



**NEALE, NANCY**  
"NANCY"

"A pleasant smile, a sweet  
way having fun day after  
day"



F.T.A. 4; G.A.A. 1, 2, 3;  
Majorette Club 2, 3; Mega-  
phone Club 2, 3; F.N.A. 4;  
All School Play Prod. Staff  
4; Big Show Prod. Staff 3;  
Girl's Glee Club 4; Survey  
Edit. Staff 2, 3; Friendship  
2, 3, 4; Honor Study Hall 3;  
Charm Club 4; Drama Club  
1; Euclidian Bus. Staff 4.

**NEAT, CONNIE**  
"CONNIE"

"She's a neat girl full of  
pep and personality"

Not'l Honor Society 3, 4;  
F.T.A. 3, 4; G.A.A. 1, 2,  
3, 4; Junior Cabinet 3; Ad  
Club 3, 4; Swim Club 2, 3,  
4; Choir 1, 2, 4; Euclidian  
Bus. Staff 2, 3, 4; Friend-  
ship 2, 3, 4; Honor Study  
Hall 4; Monitor 4; Social  
and Service Club 1; Treas.  
1.



**NEUSTEDT, JEANETTE**  
"JAN"

"As she goes forward every  
day she'll make friends in  
her quiet way"



F.T.A. 4; Friendship 3, 4;  
Y-Teens 1; Music Apprecia-  
tion 3; Charm Club 4.

**NEWCOMB, RAY**  
"RAY"

"A 'ray' of friendliness"

Swim 2; Guidance Council  
3, 4; Dancing 1; Pinocle  
2, 3, 4.



**NEYLON, LYNN**  
"SCOOGIE"

"We're fond of this blonde"



N.F.L. 2; G.A.A. 1, 2, 3;  
F.N.A. 4; All School Play  
Prod. Staff 2; Spring Play  
Prod. Staff 3; Eucuyo 2;  
Friendship 2, 3, 4; Honor  
Study Hall 3, 4; Drama  
Club 1; Big Show Prod. Staff  
3; Hope Chest 4.

**NIPPLE, PATRICIA**  
"NIPS"

"Attention folks—look who's  
here, that cute lil' gal who  
makes us cheer"

G.A.A. 1, 2, 3, 4; Prom  
Comm. 3, 4; First Attendant  
1; Megaphone Club 1, 2, 3,  
4; Cheerleader 1, 2, 3, 4;  
Captain 4; Letterwinner 1,  
3, 4; Choir 1, 2, 3, 4;  
Sec'y 2; Robe Master 4;  
Choir Council 4; Madrigals  
4; Euclidian Bus. Staff 3,  
4; Ass't Bus. Manager 4;  
Survey Rep. 4; Honor Study  
Hall 3; Service Club 1; Sec'y  
1; Spirits 3, 4; Exec. Board  
4.



**NIXON, BEVERLY**  
"BEVY"

"Life goes by so quickly"



G.A.A. 2; Megaphone Club  
2, 3; Friendship 2, 3, 4;  
Charm Club 4; Music Ap-  
preciation 1.

**NOBBE, JUDY****"NOBS"****"Who said I was o door knob"**

N.F.L. 2, 3, 4; F.T.A. 4; G.L.C. 3, 4; G.A.A. 1, 2, 3, 4; Pres. 1, Sec'y 4; Advisory Board 4; Letterwinner 1, 4; Prom Comm. 3, 4; Ad Club 3, 4; Megaphone 1, 2; All School Play Prod. Staff 3, 4; Big Show Cast 2, 3, 4; Choir 1, 2, 3, 4; Girl's Glee Club 2, 3; Madrigals 3, 4; Octet 3, 4; Euclidian Bus. Staff 4; Survey Rep. 2, 3; Friendship 2, 3, 4; Treas. 4; Usher 2, 3; Dramatic Club 1; Service Club 1; Spirits 3, 4, Sec'y 4; Flashcard Chorman 4; Nat'l Honor Society 4.

**NOSAN, DOLORES****"DEE"****"Crozy heart"**

Pinochle Club 4.

**NOSSE, LARRY****"GRINDER"****"Nosse, Nosse, he's our men, if he con't do it nobody con"**

Nat'l Athletic Scholarship Society 4; Football 1, 2, 3, 4; Letterwinner 1, 4; Wrestling 1, 2, 3, 4; Letterwinner 1, 3, 4; Baseball 1, 2, 3, 4; Letterwinner 1, 3, 4; Lettermen's Club 3, 4; Boy's Leaders Club 1; Big Show Cast 2; Choir 2; Euclidian Bus. Staff 3, 4; Lords Hi-Y 2, 3, 4; Weight Lifting 1; Quarterback Club 2, 3, 4; Wrestling Club 2, 3, 4.

**NOVAK, BARBARA****"BARB"****"She always does her best"**

F.T.A. 2, 3, 4; World Affairs 4; G.A.A. 4; Prom Comm. 3; All School Play Prod. Staff 3; Big Show Prod. Staff 3, 4; Friendship 2, 3, 4; Usher 2, 3, 4; Honor Study Hall 3; Dancing Club 1; Game Club 2; Archery Club 2; Knitting Club 3; Service Squad 1.

**NOVAK, FRANK****"FRANK"****"Just to be happy-go-lucky"**

Honor Study Hall 4; Model Airplane Club 1; Music Appreciation 2; Hearts Club 3.

**NOVOTNY, RICHARD****"DICK"****"Should I worry?"**

Honor Study Hall 1; Golf Club 1; Automotives Club 2; Chess Club 4.

**OBLAK, MARLENE****"MARN"****"A merry heart"**

World Affairs 4; G.A.A. 4; Prom Comm. 3; Jr. Red Cross 2; F.N.A. 2, 4; Spring Play Prod. Staff 3; Choir 2; Friendship 2, 3; Usher 2, 3; Dance Club 2; Nursing Club 2; Knitting Club 3; Service Squad 1.

**O'BRIEN, TERENCE****"TERRY"****"The spirit of success lies ahead"**

Football 1; Letterwinner 1; Basketball 1, 3; Letterman 1; Stage Crew 1, 2; Honor Study Hall 3; Chess 2, 3, 4; Baseball Club 3.

**O'BRIEN, WILLIAM**

"BILL"

"The smiling Irishman"

Football 1; Honor Study Hall 3; Chess Club 3, 4.



**OPALICH, DOROTHY**

"DORTH"

"The eyes that smile"

F.T.A. 4; G.L.C. 1, 3, 4; G.A.A. 2, 3, 4; Advisory Board 4; Letterwinner 4; Chair 1; Euclidian Bus. Staff 2, 3, 4; Ass't Circulation Manager 3; Circulation Manager 4; Survey Bus. Staff 2, 3, 4; Friendship 3, 4; Honor Study Hall 3, 4; Card Club 1; Fencing Club 2; All School Play Prod. Staff 3, 4; Flashcards 3, 4; Advisory Board 4; Hall Guard 4; Captain 4.

**OPDAHL, TIMOTHY**

"RED"

"This boy gets along with everybody"

Football 2, 3, 4; Letterman 3, 4; Basketball 1, 2; Baseball 1, 2; Track 4; Letterman 4; Lettermen's Club 1; Student Council 4; All School Play Cast 4; Big Show Cast 3, 4; Choir 3, 4; Honor Study Hall 3, 4; Archery Club 2; Diamond Sports 2, 3; Quarterback Club 3, 4.



**PALM, FRED**

"FREDDIE"

"Swing it, Freddie"

Football 1, 2; Wrestling 1; Boy's Leaders Club 1; Drummer, Major Club 3; Stage Crew 4; All School Play Cast 2, 3, 4; Big Show Prod. Staff 2, 3, 4; Band 4, Pres. 4; Concert Band 1, 2, 3, 4; Lieutenant 3, 4; Marching Band 1, 2, 3, 4; First Sergeant 3; Band Director 3, 4; Pit Band 3, 4; Honor Sergeant 4; Pep Band 2, 3, 4; Chair 4; Thespians 3, 4; V. Pres. 4; Singing for Fun 2.

**PALUMBO, MARILYN**

"PLUMS"

"Always cheery, never weary"

G.L.C. 1; G.A.A. 2, 3; Prom Comm. 3, 4; Student Council 1; Megaphone 2, 3; P. A. Club 2; Friendship 3, 4; Honor Study Hall 2, 3, 4; Dancing Club 1; Senior Cabinet 4.



**PAPP, BARBARA**

"BARBARA"

"She must have been told silence is golden"

F.T.A. 4; G.A.A. 1; Bookstore 4; All School Play Prod. Staff 2, 3, 4; Play Night Prod. Staff 2, 3, 4; Survey Edit. Staff 3; Friendship 2, 3, 4; Honor Study Hall 3; Thespians 4; Dance Club 1; Singing for Fun 4.

**PAPPAS, FAYE**

"FAZIE"

"Let a smile be your umbrella"

F.T.A. 4; G.A.A. 2, 3, 4; Orchestra 1, 2; Survey Rep. 4; Eucuya 4; Friendship 2, 3, 4; Honor Study Hall 3, 4; Pre-Med Club 2; Pinachie Club 3.



**PARR, BONNIE**

"BONNIE"

"Not only can she define chorm, she can practice it"

Entered Euclid in her Junior year. World Affairs 2; Big Show Prod. Staff 3; Hope Chest 4; Friendship 2, 3; Honor Study Hall 3.

**PASQUALE, DAN**

"PASQUALE"

"Everything comes to him  
who waits"

Track 2; Ad Club 4; Book-  
store 4; Record Club 1;  
Track Club 2; Indian Danc-  
ing Club 3.



**PATTERSON, RONALD**

"RON"

"With his camera he  
marches on"

Enter 3; Camera Club 3, 4,  
Pres. 4; Euclid Photog-  
rapher 4; Golf 3; Honor  
Study Hall 3, 4.

**PEARLMAN, CAROL**

"SQUEAKS"

"Carnegie Hall or bust"

G.A.A. 1, 2; P. A. Club 2,  
3, 4; Sec'y 4; Technician  
2, 3, 4; Big Show 3, 4;  
Choir 1, 2, 3, 4; Solo and  
ensemble winner 1, 2, 3, 4;  
Orchestra 1, 2, 3, 4; Honor  
Study Hall 4; Drama Club  
1, Pres. 1; Fencing Club 2;  
Music Appreciation 3; Col-  
lege Reading 4.



**PEGORARO, JAMES**

"PEG"

"Hold the fort, girls;  
I'm coming"

Football 1, 2; Letterwinner  
1; Basketball 1, 2, 3, 4;  
Letterwinner 1, 2, 3, 4;  
Track 1; Letterman 1; Ten-  
nis 1; Letterwinner 1; Let-  
termen's Club 3, 4; Euclid-  
ian Bus. Staff; Lords Hi-Y  
2, 3, 4; Card Club 1;  
Basketball 2, 3, 4.

**PEJACK, EDWIN**

"EM"

"What Ed doesn't know  
isn't worth knowing"

Tennis 3, 4; Trig and Slide  
Rule Club 2; Zoology Club  
3; Chemistry Club 3, 4;  
Not'l Honor Society 4.



**PENNER, JANICE**

"JANICE"

"Always ready to flash a  
smile"

**PERKINS, GEORGE**

"GEORGE"

"Life is just a bowl of  
cherries"

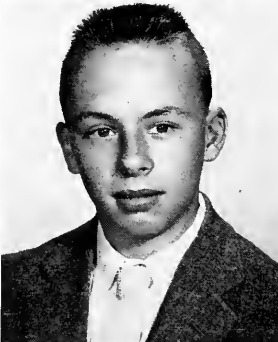

**PERTICK, MICHAEL**

"MICK"

"A pleasing way with little  
to say"

Football 1, 2; Basketball  
1; Baseball 1, 4; Boy's  
Leaders Club 1, 2; Camera  
Club 1, 2; P.A. Club 1;  
Honor Study Hall 3; Pin-  
ochle Club 4.

**PERUSEK, BEVERLY**

"BEV"

**"Success will be hers"**

F.T.A. 2, 3, 4; G.A.A. 1, 2, 3, 4; Pram Comm. 4; Swim Club 3, 4; P. A. Club 3; All School Play Prod. Staff 2, 3; Spring Play Prod. Staff 4; Big Show Prod. Staff 4; Euclidian Bus. Staff 4; Euclidian Edit. Staff 4; Typist 4; Survey Bus. Staff 3, 4; Circulation Manager 4; Friendship 2, 3, 4; Usher 2, 3; Honor Study Hall 3; Platter Club 1; Service Squad 2; Hall Guard 3; Flashcards 4; Advisory Board 4; Nat'l Quill and Scroll 4.

**PETELINKAR, RICHARD**

"RICK"

**"Short of speech—never"**

Honor Study Hall 4; Biology Club 2; Calypso Club 2; Pinochle Club 3.

**PETERS, FRED**

"FRED"

**"My heart is happy"****PETRICH, NANCY**

"NAN"

**"Now our golden days are at an end"**

Nat'l Honor Society 3, 4; G.A.A. 2, 4; Guidance Council 1, 3, 4; Pram Comm. 4; Student Council 4; All School Play Cast 3; Prod. 2; Play Night Cast 2, 4; Chair 1; Friendship 2, 3, 4; Pres. 2; Sec'y-Treas. 3; Usher 3; Thespians 3, 4; Scribe 3, 4; Pinochle 4; Archery 2, 3; Hall Guard 3, 4; Typing 4; Party Games 2.

**PHELPS, JUNE**

"HEIDE"

**"Why stay blue, do as I do"**

G.A.A. 2; Choir 2; Glee Club 1; Friendship 2, 3, 4; Hall Guard 4; Pinochle 3, 4; Party Games 2; Archery 3; Journalism 1.

**PICKETT, BEATRICE**

"BEA"

**"Her hair is her crowning glory"**

G.A.A. 2; P. A. Club 1, 3; Sec'y 1; Friendship 3; Dramatics 1; Games 1; Archery 2; Scrabble 3; Music Appreciation 3; Home Nursing 4.

**PIERRET, KATHIE**

"KITTY"

**"She gives pleasures one cannot measure"**

Jr. Red Cross 1; Honor Study Hall 3, 4; Friendship 4; Social Dancing 3; Singing for Fun 4.

**POKRANT, LEONARD**

"LEN"

**"A shy guy, but hard to beat—Someone really nice to meet"**

Movie Club 4; Honor Study Hall 3; Model Plane Club 1; Automotives 2; Photography 4.

**PORTER, SPENCER**

"SPENCE"

"He lives each day, in his own way"

Basketball 1; Music Appreciation 2; Student Council 1; Dance Club 1.

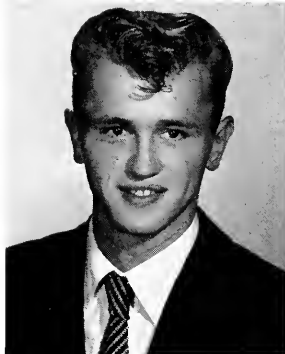

**POTICHNY, ELAINE**

"LOU"

"Sweet and nice to all who know her"

G.L.C. 3, 4; G.A.A. 1, 2, 3; Ad Club 3, 4; Megaphone 2; Survey Bus. Staff 2; Friendship 2, 3, 4; Usher 2, 3; Service Club 1; Dance Club 1; Nat'l Honor Society 4.



**POTTS, THOMAS**

"TOM"

"This boy is one of the best. His friendliness shines above the rest"

Scrabble 2; Pinochle 3; Photography 4.



**POUSE, DARLENE**

"SMUGGLER"

"Artistry in Moods"

Entered Euclid in her Junior year. Class Cabinet 4; Megaphone 3; Friendship 4.



**POWELL, RONALD**

"RON"

"Absorbed in deep thoughts"



**PRICE, RICHARD**

"No matter what paths, roads or ways, he will remember his high school days"

Football 1, 2, 3, 4; Letterman 1, 4; Baseball 1, 3; Letterman 1; Boy's Leaders Club 1; Choir 1; Canasta 3.



**PRIEST, MAXINE**

"MAX"

"Variety Girl"

Nat'l Honor Society 3, 4; G.A.A. 2, 3; Prom Comm. 4; Student Council 3; Swim Club 2, 3, 4; Spring Play Cast 2, 3, 4; Big Show Cast 2, 3, 4; Choir 1, 2, 3, 4; Pianist 1, 2, 3, 4; Choir Council 3, 4.



**PRIMEAU, JAMES**

"FRENCHIE"

"Elvis never heard of him"

Football 1; Cross Country 3; Wrestling 1, 2, 3, 4; Boy's Leaders Club 1; Big Show Cast 3; Choir 1, 2, 3, 4; Vice-Pres. 3, 4; Lords Hi-Y 3, 4; Wrestling Club 1, 2, 3, 4.

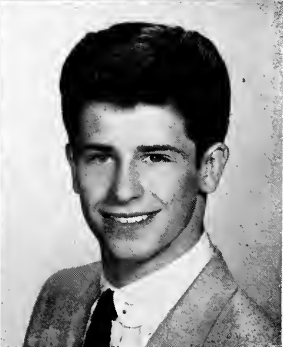



**RAFTER, CAROL****"KAY"****"Climbing the stairway to unknown heights"**

G.A.A. 1, 2, 4; Class Cabinet 3; Prom Comm. 3; Movie Club 1, 2; Megaphone Club 2; Friendship 2, 3; Service Club 1, 3; Knitting Club; Canasta Club 4.

**RANDALL, ROBERT****"BOB"****"A walking dictionary"**

N.F.L. 2, 3; Nat'l Quill and Scroll 3, 4; World Affairs 2; Track 1, 4; Tennis 3, 4; Letterman 3, 4; All School Play Cast 2; Prod. Staff 3; Choir 4; Survey Edit. Staff 3, 4; Eucuyo Edit. 4; Honor Study Hall 3, 4; Biology Club 3; Chess Club 4.

**RANKIN, MARGARET****"MARGIE"****"Morgie, we're always thinking of you"**

Sports Queen Attendant 1; F.T.A. 4; G.A.A. 1, 2, 3; Class Cabinet 4; Student Council 1; Megaphone Club 2, 3; Friendship 2, 3; Dance Club 1.

**RASH, DENNIS****"LOOPER"****"A demon on the court"**

Nat'l Quill and Scroll 4; Basketball 1, 2, 3, 4; Letterman 4; Tennis 3, 4; Letterman 4; Boy's Leaders 1; Student Council 3; Survey Edit. Staff 3, 4; Sports Edit. 4; Sports Club 1; Basketball Club 3, 4; Spirits 4.

**RAYER, JOANNE****"JO"****"Someone sweet"**

G.A.A. 1, 2; Megaphone Club 1, 2, 3; All School Play Prod. Staff 4; Girl's Glee Club 4; Cadet Choir 4; Friendship 2, 3, 4; Usher 3; Honor Study Hall 3; Charm Club 4; Social and Service Club 1.

**REBER, CAROLE****"CAROLE"****"'Tis my chief delight to do the things I might"****REDFERN, JACKIE****"JAKE"****"What's the word, Mr. Bluebird"**

Nat'l Quill and Scroll 3, 4; G.L.C. 1, Capt. 1; G.A.A. 2, 3; Attendant to Queen 1; F.N.A. 4; Big Show 2; Choir 2, 4; Survey Bus. Staff 4; Eucuyo 3, 4; Sec'y 3; Poetry Editor 4; Friendship 2, 3, 4; Honor Study Hall 3, 4; Dancing Club 1; Nursing Club 2; Publications 3, 4.

**RESS, LINDA LEE****"GIGGLES"****"Bright and gay, that winning way"**

F.T.A. 3, 4; Exec. Board 4; G.L.C. 1, 2; G.A.A. 1, 2; Student Council 1, 2; Camera Club 1; Sec'y 1; All School Play; Play Night Prod. Staff 1, 2, 4; Cast 1, 2, 4; Big Show Band 4; Concert Band 1, 2, 3, 4; Marching Band 1, 2, 3; Choir 1; Survey Edit. 4; Eucuyo 4; Circulation Manager 4; Friendship 3, 4; Usher 2, 4; Honor Study Hall 4; Pinochle 3; Publications 4; Y-Teens 1, 2; Nat'l Honor Society 4.

**RICHARDS, PAUL****"PAUL"****"There's no frown on his brow"**

Football 2; Swimming 3, 4, Letterman 4; Student Council 2; Swim Club 4; Key Club 2, 3, 4; Sec'y 4; Choir 1; Hi-Y 2; Honor Study Hall 3, 4; World Affairs 3; Biology Club 2; Hearts Club 3; Physics Club 4.

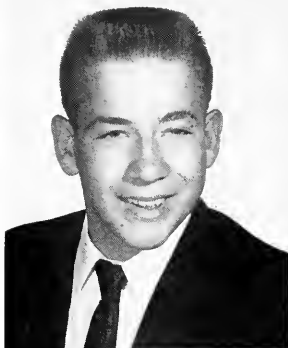
**RIDINGER, JOHN****"BLONDY"****"My kingdom for a football"**

Football 1, 2, 3, 4, Letterman 3; Track 1; Letterman 1; Lettermen's Club 3, 4; Boy's Leaders 1; Regents Hi-Y 3, 4; Officials Club 1; Juerterback Club 2, 3; Class Cabinet 4.

**RIEHL, LOIS****"LOIS"****"Not quantity, its quality"****RITCHIE, GLORIA****"RICKIE"**

**"I'm very much engaged"**  
 Friendship 4; Honor Study Hall 3, 4; Party Games 1; Pinochle Club 3; Hope Chest 4.

**ROCHKAR, DIANE****"ROCKIE"****"Field and court, she's just a good sport"**

G.A.A. 1, 2, 3; Majorette Club 2, 3, 4; Majorette 4; Choir 4; Friendship 2, 3, 4; eord Club 1; Knitting Club 2; Big Show Prod. Staff 3; Pany Chorus 4; Honor Study Hall 3; Nat'l Honor Society 4.

**ROGERS, JAMES****"JIM"****"Roger: I've got it"**

Baseball 1, 2; Hearts Club 1, 2; Party Games 1; Pinochle Club 1.

**ROSE, CHARLOTTE****"CHAR"****"A gentle disposition, she fits any position"**

G.A.A. 2; Big Show Cast 2; Girl's Glee Club 1, 3; Choir 1; Cadet Choir 4; Friendship 2, 3, 4; Music Appreciation 2, 3; Hope Chest 4.

**ROSE, GUILA****"GUY"****"Sweet as a 'Rose'"**

F.T.A. 2; G.A.A. 4; Friendship 2, 3, 4; Knitting Club 2; Pinochle Club 3, 4.

**ROSE, JERRY**

"JERRY"

"We're glad to have him with us"

Key Club 4; Boy's Leaders Club 1; Foremen's Club 4.



**RÖSKOPH, BARBARA**

"MOUSE"

"I've got rhythm"

Megaphone Club 1; Choir 1; Friendship 2; Service Club 2; Charm Club 4.



**ROTH, BETTY**

"BETTY"

"Cute and sweet, nice to meet"

Friendship 1, 2; Dance Club 1; Music Appreciation 2; Charm Club 4.



**ROW, GARY**

"GARY"

"A calm and possessed young man"

Movie Club 1, 2, 3, 4, Treas. 4; Electronics Club 11; Browsing Club 2; Scrabble Club 4.

**RUNO, JACQUELINE**

"JACKIE"

"In her quietness, she has charm"

Not'l Quill and Scroll 4; G.A.A. 1, 2, 4, Sec'y 1; Movie Club 2; All School Play Prod. Staff 4; Survey Edit. Staff 3, 4, Assit. Copy Edit. 4; Friendship 2, 3; Usher 2; Bridge Club 1; Knitting Club 2; Honor Study Hall 3, 4; Canasto Club 4; Service Club 3; Dance Club 1.



**RYDER, WILLA**

"WILLIE"

"Oh, you cute, little redhead!"

G.L.C. 4; G.A.A. 1, 2, 3, 4, Advisory Board 3, 4; Student Council 3; Majorette Club 3; Megaphone Club 1, 2; Big Show Cost 2, 3, - Prod. 3; Choir 1, 2, 3, 4; Sec'y 4; Cabinet 4; Girl's Glee Club 3; Euclidian Bus. Staff 2, 3; Survey Bus. Staff 2, 3, 4; Sec'y 4; Friendship 2, 3, 4.

**SALAJCIK, HELENA**

"HELENA"

"Is she not a modest young lady?"



**SAMIDA, PATRICIA**

"PAT"

"Always on the go, someone nice to know"

G.A.A. 1, 2, 3, 4, Letter-winner 1; Hall Guard 4; Movie Club 3, 4, Vice Pres. 4; Jr. Red Cross 1, Pres. 1; F.N.A. 3, 4; Friendship 2; Honor Study Hall 4; Home Nursing 2, 3, Pres. 3; Creative Writing 4.

**SAMSA, MARILYN****"SAM"****"Hitch your wagon to a star"**

N.F.L. 4; G.L.C. 3, 4; G.A.A. 1, 2, 3, 4; Big Show Cast 2, 3, 4; Choir 1, 2, 3, 4; Girls' Glee Club 3, 4; Euclidian Bus. Staff 4; Nat'l Honor Society 4; Friendship 2, 3, 4; Dramatics 1; Home Nursing 2; Geography 1; Play Prod. Club 1.

**SANDA, JOANNE****"JO"****"Smile and the whole world smiles with you"**

N.F.L. 2, 3, 4, Treas. 4; Nat'l Quill and Scroll 3, 4; Nat'l Honor Society 3, 4; G.L.C. 3, 4; G.A.A. 1, 2, 3, 4; Letterwinner 1; Class Cabinet 4; Sec'y; Majorette Club 2; Guidance Council 3, 4; Student Council 3; Spring Play Cast; All School Play Prod. Staff 1, 3; Big Show 2; Co-Chairman Community Chest 4.

**SANDERS, DONNA****"KITTEN"****"A girl has a right to change her mind"**

G.A.A. 1, 2, 3, 4; Camera Club 3; Swim Club 3, 4; Survey Bus. Staff 3, 4; Treas. 4; Friendship 2, 3, 4; Honor Study Hall 3; Dramatics Club 1; Home Nursing 2; Geography 1; Service Club 1.

**SANTEE, SANDRA****"SANDY"****"She travels the highway to happiness"**

G.L.C. 3, 4; G.A.A. 1, 2, 3, 4; Majorette Club 2, 3; F.N.A. 4; All School Play Prod. Staff 2, 3; Eucuya 2; Friendship 2, 3, 4; Honor Study Hall 3; Dramatics Club 1; Geography Club 1.

**SAYAT, MARK****"MARK"****"Pick of the crop"****SCHEEL, KENNETH****"KEN"**

**"A's and B's, never C's"**  
Orchestra 1; Photography Club 2; Scrobbie Club 3; Pinacole Club 4.

**SCHONHUITT, EVELYN****"EVIE"****"A cute little package"**

Ad Club 2; Choir 1; Charm Club 1.

**SCHREINER, ELIZABETH****"BETTY"****"So full of fun, she jokes with everyone"**

G.A.A. 1, 2, 3; Student Council 4; Movie Club 3, 4; Big Show Prod. Staff 3; Chair 1; Survey Edit. Staff 4; Drama Club 1; Pre Med. 2; Creative Writing 4; Music Appreciation 1.



**SCHROCK, LINDA****"LIN"****"Vim, vigor, and vitality"**

G.A.A. 1, 2, 3, 4, Letterwinner 1; Class Cabinet 3; Megaphone Club 1, 2, 3, 4, Cheerleader 1, 2, 3, 4, Letterwinner 1, 4, Capt. 2; Big Show Cost 2, 4, Prod. Staff 3; Choir 1, 2, 4; Survey Edit. Staff 3; Friendship 2, 3, 4; Honor Study Hall 3, 4, Sec'y 4.

**SCHWARTS, GAIL****"GAILEY"****Pleasant, peppy and personality plus"**

Nat'l Quill and Scroll 3, 4; Nat'l Honor Society 3, 4; F.T.A. 2, 3, 4, Sec'y 3; G.L.C. 1, 2, 3, 4, Pres. 4; G.A.A. 1, 2, 3, 4, Treas 3; Exec. Board 3, 4; Megaphone Club 1, Cheerleader 1; Choir 1; Euclidian Bus. Staff 3; Survey Bus. Staff 2, 3, 4; Business Manager 4; Friendship Club 2, 3, 4, Usher 2; Honor Study Hall 3; Nursing Club 2.

**SCOTT, WILLIAM****"BILL"****"The tall silent type"**

Football 4; Baseball 1, 2; Track 3, Letterman 3; Lettermen's Club 3, 4; Boy's Leaders 1; Nobles Hi-Y 1, 2; Honor Study Hall 3; Diamond Sports 2; Quarterback Club 4.

**SEAMAN, DALE****"DALE"****"The best athlete plays to win."****SEAMAN, DONNA****"SEAWEED"****"A fashion page from Vogue"**

G.A.A. 1; G.L.C. 1; Class Vice Pres. 1; Megaphone Club 3; P. A. Club 1; Choir 1; Girls' Glee Club 1; Friendship 3, 4, Usher 3, 4; Honor Study Hall 2, 3; Knitting Club 1; Dance Club 2; Charm Club 4.

**SHUSTER, PATRICIA****"PUDDLES"****"She's got that jingle, jangle, jingle"**

G.L.C. 4; G.A.A. 2, 3, 4; Class Cabinet 3; Choir 1; Girls' Glee Club 1; Friendship 2, 3, 4; Honor Study Hall 3, 4; Canasta Club 3; Pinochle Club 3.

**SIEBER, SHIRLEY****"SHIRT"****"Beauty is it's own excuse for being"**

G.A.A. 3, 4; Swim Club 3, 4, Pres. 4; Majorette Club 3; Survey 4; Friendship 2, 3, 4; Honor Study Hall 3; Pre-Med 2; Modern Dance Club 1; Creative Writing 3.

**SKERLY, VIVIAN****"VIV"****"A smile, a dimple, Sweet and simple"**

G.A.A. 4; Friendship 3; Honor Study Hall 4; Music Appreciation 3; Browning Club 3; Painting and Drawing Club 4.

**SLAPNICHER,  
ANTHONY**  
"TED"

"Whatever shall come, he  
can meet and conquer"  
Entered Euclid in his Senior  
year.

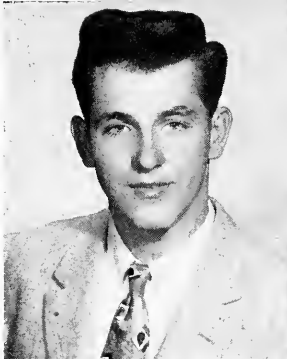

**SMEBY, JOHN**  
"JOHN"

"Silence prevails, but a  
smile unveils"

Concert Band 1, 2; Chem-  
istry Club; Physics Club  
2; Basketball 3.

**SMITH, BEVERLY**  
"BEV"

"Some think the world  
is made for fun and frolic—  
So do I!"

F.T.A. 4; World Affairs 3;  
G.L.C. 1, 4; G.A.A. 4; Prom  
Comm. 3, 4; Bookstore  
Manager 4; All School Play,  
Play Night, Spring Play  
Prod. Staff 3, 4; Choir 1;  
G.F.'s Glee Club 1; Survey  
Bus. Staff 3, 4; Friendship  
2, 3, 4; Honor Study Hall  
3; Y-Teens 1; Dancing Club  
2; Flashcards 3, 4.



**SMITH, DENNIS**  
"DENNY"

"Such and so varied are  
the tastes of men!"

Nat'l Athletic, Scholarship  
Society 3, 4; Football 1;  
Cross Country 2, 3, 4;  
Wrestling 2, 3, 4; Manager  
2; Letterman 2, 3, 4; Track  
1, 2, 3, 4; Letterman 1;  
Lettermen's Club 3, 4; Prom  
Comm. 3, 4; Student Council  
1, 2; P. A. Tech. 1; Key  
Club 4; Bookstore 3; Survey  
Edit. Staff 4; Lords Hi-Y  
2, 3, 4; Pres. 3; Vice-Pres.  
4; Honor Study Hall 3, 4;  
Scrabble Club 3; Co-Chair-  
man Community Chest  
Drive 4.

**SMITH, PATRICK**  
"PAT"

"He always came through  
for the gold and blue"

Football 1, 2, 3, 4; Letter-  
man 2, 3, 4; Basketball 1,  
2, 3, 4; Letterman 4; Track  
3; Letterman 3; Lettermen's  
Club 2, 3, 4; Class Pres. 2;  
Cabinet 4; Student Council  
2; Hi-Y 2, 3, 4; Honor  
Study Hall 3; Quarterback  
Club 2, 3.



**SODERBERG, LORETTA**  
"LORI"

"I 'Survey' everything  
of interest"

Nat'l Quill and Scroll 3, 4;  
Nat'l Honor Society 3, 4;  
G.A.A. 3, 4; Prom Comm.  
3; Student Council 4; Exec.  
Board 4; Majorette Club 2;  
Spring Play, All School Play  
Prod. 2; Choir 4; Big Show  
4; Spirits 4; Survey Edit.  
Staff 3, 4; Assistant Edit.  
3; Edit.-in-Chief 4; Bus.  
Staff 3; Eucuyo 2, 3, 4;  
Sec'y 4; Treas. 3; Friend-  
ship 2, 3, 4; Treas. 3; Usher  
2, 3; Honor Study Hall 3.

**SOEDER, DOROTHY**  
"DOTTIE"

"Her sewing encourages  
us all"

Platter Fans 1; Drawing and  
Painting 2; Scrabble Club  
3; Publications 4.



**SOLON, MARTHA**  
"SARTH"

"It's commendable;  
She's dependable"

G.A.A. 1, 2, 3, 4; Nat'l  
Honor Society 4; G.L.C. 1,  
3, 4; Treas. 4; Friendship  
2, 3, 4; Sec'y 3; Exec.  
Board 4; Usher 3; Honor  
Study Hall 3, 4; Choir 1,  
2; Girl's Glee Club 3; Meg-  
phone 1; Dance Club 2;  
Pinchle 2.

**SOMRAK, TERRY**  
"LEW"

"Still water runs deep"  
World Affairs 1; Music Appreciation 2; Browning Club 3; Singing for Fun 4.

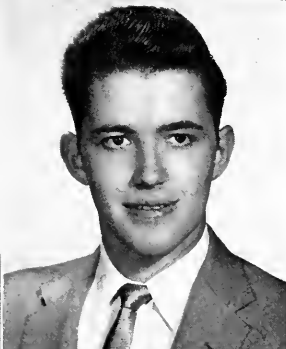

**SPRING, ARTHUR**  
"ART"

"Come what may;  
Tomorrow's another day"  
Pinochle Club 1; Canasta Club 2, 3; Dancing Club 4.

**STADLER, PATRICIA**  
"PAT"

"She lives in peace with  
all mankind"

G.A.A. 1, 2, 3; F.N.A. 3, 4; Friendship 2, 3, 4; Knitting Club 1; Home Nursing 2; Woodshop 3; Singing for Fun 4.



**STANKIEWICZ, LORETTA**  
"LORI"

"By being herself she  
shines"

G.A.A. 1; Jr. Red Cross 1; Big Show Prod. Staff 4; Friendship 4; Honor Study Hall 4; Modern Dance 3; Art Club 2.

**STEELMAN, EARL**  
"EARL"

"He is a boy of deepest  
thought, His qualities cannot  
be bought"



**STEGH, KENNETH**  
"ELVIS"

"Always a friend is our boy  
Ken"

Pinachle Club 1, 3; Canasta Club 2.

**STEGURA, ROBERT**  
"BOB"  
"Little Giant"



**STELLUTI, DELORES**  
"DEE"

"A little spork plug in  
every crowd"

G.L.C. 1, 4; G.A.A. 1, 2, 3, 4; Pres. 1; Letterwinner 1; Choir 1; Euclidian Bus. Staff 3; Survey Bus. Staff 3, 4; Friendship 2, 3, 4; Girls' Recreation 1; Hall Guard 4; Honor Study Hall 3.

**STENGER, CHARLES****"CHARLIE"**

"His friendships are growing, and his personality we'll not forget"

F.T.A. 4; World Affairs 1, 2, 3, 4; Student Council 2; Honor Study Hall 3, 4; Red Cross 1; Science Club 1, Treas. 1.

**STENGER, LARRY****"RED"**

"Didn't you know I was here"

Football 1, Letterman 1; Survey Edit. Staff 2; Pinochle 3, 4.

**STERMOLE, ELAINE****"STERM"**

"She's absorbed in deep thoughts"

G.A.A. 1, 2, 3; Movie Club 3, 4; Choir 1; Soph. Choir 2; Friendship Club 2, 3, 4, Usher 2, 3; Math Club 1; Photography Club 2; Chess Club 2; Music Appreciation 3; Pinochle 4.

**STEVENS, JAMES****"JIM"**

"Eyes so dark, with a friendly spark"

Dancing Club 1, 2; Basketball 2; Chess Club 3; Drawing Club 4.

**STINSON, BARBARA****"BARB"**

"Friendliness becomes happiness"

Entered Euclid High in her Junior year.  
Honor Study Hall 4.

**STONE, ROBERTA****"BERTIE"**

"A sweet gal to have around, A good friend like her cannot be found"

G.L.C. 1, 3; G.A.A. 1, 2, 3; Senior Cabinet 4; Pram Comm. 3; Megaphone Club 1, 2, J. V. Cheerleader 1, 2; F.N.A. 3, 4, Sec. 4; Big Show Cast 4; Choir 1; Euclidian Bus. Staff 3, 4; Friendship 2, 3; Usher 2; Honor Study Hall 4; Pinochle Club 3.

**STROHM, PAUL****"BALDY"**

"He shines from within; He'll always win"

Football 1, 2, 3, Letterman 3; Basketball 1; Track 1, 2, Letterman 2; Class Cabinet 1, 4; Student Council 1, 2; Movie Club 1; Hi-Y 2; Gymnastics 1; Quarterback Club 2, 3; Lettermen's Club 2, 3, 4; Class Officer 1, Vice-Pres. 1.

**STEUHRINGER, JEAN****"STRINGER"**

"Jeannie, with the light brown hair"

G.L.C. 1; G.A.A. 1; Swim Club 3, 4; Megaphone Club 1; Stage Crew 4; Girl's Glee Club 2, 4; Big Show Cast 4; Friendship 3; Honor Study Hall 3; Dance Club 1.



**SULLIVAN, ROGER**

"SILLY"

"Silence prevails, but a smile unveils"

Football 1, 2, 4; Chess Club 2; Quarterback Club 4.



**SWANEY, JUDITH**

"JUDY"

"Never lets her studies interfere with her work"

G.L.C. G.A.A. 1, 2, 3, 4; Letterwinner 1; Prom Comm. 3; Big Show Cast 2; Choir 1; Girl's Glee Club 3; Soph. Choir 2; Survey Edit. Staff 4; Class Cabinet 3; Eucuyo 4; Friendship 2, 3, 4, Exec. Board 4, Pres. Senior Chapter 4, Usher 3; Honor Study Hall 3, 4; Dance Club 1, 2; Travel Club 3; Pinocchio Club 2; Publications 4; Spirits 4.



**TABOR, JOE ANN**

"JO"

"Jo always does her best"

Big Show Prod. Staff 4; Choir 1; Ball Room Dancing 2, 3; Modern Dancing 2, 3.



**TAHON, CHARLES**

"CHUCK"

"As a comic, He's otomic"

**TAPASSI, ANDREA**

"DORI"

"When Dori dances with me"

G.A.A. 1; Friendship 2; Dramatics 1; Ballroom Dancing 2; Charm Club 4; Modern Dance Club 2; Red Cross Club 3.



**TAYLOR, WILLIAM**

"BILL"

"An example of a good guy"

Camera Club 1; Quarterback Club 2; Chess Club 3, 4.

**TEGEL, WILLIAM**

"BILL"

"On the mound, He's triumph bound"

Basketball 1, 2, 3; Wrestling 4; Letterman 4; Baseball 1, 2, 3, 4; Letterman 1, 4; Lettermen's Club 4; Dance Club 1, 2; Guidance Council 3; Euclidian Bus. Staff 3, 4; Basketball Club 3; Diamond Sports Club 2, 3, 4.



**TEMPLIN, RENA**

"REBEL"

"This gal makes you look twice"

Nat. Quill and Scroll 3, 4; G.A.A. 1, 2, 3, 4; Guidance Council 3, 4; Megaphone Club 2; Survey Edit. Staff 3, 4; Front Page Editor 4; Eucuyo 4; Friendship 2, 3, 4; Dancing Club 1, Vice-President 1; N.H.S. 4.

**TENCH, TOM****"TINY"***"He lives for fun and enjoyment out of life"*

Football 2, 3; Letterman 1; Basketball 1; Baseball 1, 2, 4; Concert Band 1, 2, 3; Marching Band 1, 2, 3; Basketball Club 1; Dancing Club 2, 3; Foremen's Club 4.

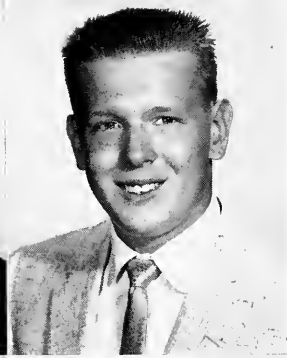
**THOMAS, JAMES****"JIM"***"Lift your head up high and you'll show the world"*

Zoology 3; Physics Club 4.

**THOMAS, JON****"PINHEAD"***"This gentleman is a ladies man"*

Football 1, 2, Co-Captain 2; Letterman 1; Basketball 1, 2, 3, 4; Captain 1, 2; Letterman 1, 3, 4; Lettermen's Club 3, 4; Boy's Leaders 1; Senior Cabinet 4; Guidance Council 1, 2; Student Council 2; Big Show Cost 2; Choir 1, 2, 3; Boy's Glee Club 1, 3; Euclidian Bus. Staff 3, 4; Lord's Hi-Y 2, 3, 4; Honor Study Hall 4; Dance Club 1, 2; Quarterback Club 2; Basketball Club 2; Diamond Sports Club 2, 3.

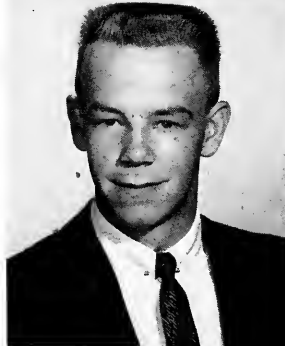
**THOMAS, MARLENE****"MARTY"***"Quiet as a mouse; Gentle as a lamb"*

F.T.A. 2; G.A.A. 1, 3; Jr. Red Cross 3; F.N.A. 4; Big Show Cost 2; Friendship Club 2; Scrap Book Club 1; Adventures with Business Machines Club 4.

**TIMCO, RONALD****"RED"***"Quite the friendly lad."*

Scrabble Club 3.

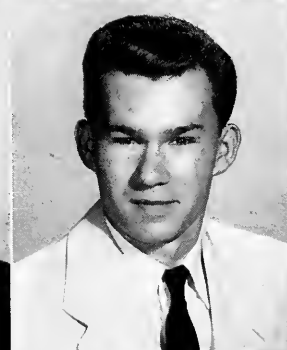
**TOTH, HENRY****"HANK"***"Mild, yet he satisfies"*

Music Appreciation 1; Photography Club 2, 4; Pinochle 1.

**TOWN, JUDY****"JUDY"***"Almost as bright as her hair"*

G.A.A. 1, 2, 3, 4; Megaphone Club 1, 3; J.V. Cheerleader 2; Big Show Cost 2; Choir 1, 2; Girl's Glee Club 3; Euclidian Bus. Staff 2, 4; Friendship 2, 3, 4; Vice-Pres. 4; Honor Study Hall 4; Travel Club 3; Creative Writing 4.

**TOZZI, JOHN****"JOHNNIE"****"Man Alive"**

**ULMANN, JOAN**  
"JOANNIE"

Ninety-nine and forty-four  
one-hundredths percent  
true"

G.A.A. 1, 2, 4; F.N.A. 3;  
Friendship Club 2, 3,  
Fisher 2; Home Nurse Club  
1; Big Sister 1; Scrobble  
Club 3, 4.



**URGELEIT, LEONARD**  
"LENNY"

"Sporty Smile"

Football 1, Letterman 1;  
Basketball 1, 2, 3, 4; Letter-  
man 1; Stage Crew 1; Stage  
Craft 1; Ball Room; Dancing  
2; Basketball Club 2, 4;  
Pinochle Club 3.

**VACCARIELLO,  
NICHOLAS**

"VACC"

"Work fascinates me— I  
don't sit and look at it for  
hours"

Wrestling 4; Student Council  
1; Ad Club 2; Key Club  
4; Concert Band 1, 2, 3, 4;  
Marching Band 1, 2, 3;  
Euclidian Bus. Staff 3, 4;  
Pinochle Club 1, 2; Dance  
Club 3; Cribbage 4; Hall  
Guard 4.



**VADAKIN, WILLIAM**  
"BILL"

"I have no strife to bother  
my life— So I paddle my  
own canoe"

**VAH, RICHARD**

"DICK"

"No sinner, no saint, but  
still a devil"

Football 1, 2, 3, 4; Letter-  
man 4; Wrestling 1, 2, 3, 4,  
Letterman 1, 4; Track 2;  
Lettermen's Club 4; Boy's  
Leaders 4; Guidance Coun-  
cil 3; Choir 1; Boy's Gle-  
Club 1; Euclidian Bus. Staff  
3, 4; Regent's Hi-Y 4; Hon-  
or Study Hall 4; Dance Club  
1; Golf Club 1; Wrestling  
Club 2; Quarterback Club  
2, 3, 4.



**VALDUGA, ARLENE**  
"PHEBE"

"Her graceful hands are  
soothing comfort to a  
piano"

Nat'l Honor Society 3, 4;  
F.T.A. 3, 4; World Affairs  
Club 1; G.L.C. 3, 4; G.A.A.  
1, 2, 3, 4; Prom Comm.  
3; Ad Club 3, 4; All School  
Prod. Staff 3; Big Show  
Band 3, 4; Concert Band 3,  
4; Marching Band 3; Pit  
Band 4; Orchestra 1, 2, 3,  
4; Euclidian Bus. Staff 4,  
Edit. Staff 2; Friendship  
Club 2, 3, 4; Pres. Exec.  
Board 4; Honor Study Hall  
Monitor 3, 4; Service and  
Social Club 1; Student  
Faculty Comm. 4.

**VALENTI, ALBERT**

"AL"

"Speedy Valenti and his  
crazy cats"

Class Cabinet 2, 3; Guidance  
Council 2, 3; All School  
Play Cast 2; Spring Play  
Cast 2; Big Show Cast 3,  
4; Dance Club 3, Pres. 3;  
Card Club 2; Big Snow  
Prod. Staff 4.



**WAKELEE, JUDITH**

"JUDY"

"I can't help it, I'm just a  
genius"

N.F.L. 4; Nat'l Honor Soci-  
ety 3; Bookstore 4; All  
School Play Cast 4; Prod.  
Staff 2, 3; Play Night Proa  
Staff 2, 3, 4; Spring Play  
Prod. Staff 2, 3, 4; Euclidi-  
an Bus. Staff 2, 3, 4; Treas.  
3; Survey Edit. Staff 2, 3,  
4; Copy Editor 4; Eucuyo 2,  
3, 4; Friendship Club 2,  
3, 4; Trepsians 3, 4; Pub-  
lications Club 2, 3, 4; Vice-  
Pres. 3; Dramatics Club 1.

**WALDMAN, GAIL****"WORDS"****"Inspiration and genius—  
one and the same thing"**

N.F.L. 2, 3, 4, Sec. 3, Pres.  
4; Nat'l Honor Society 3,  
4; Nat'l Quill and Scroll 3,  
4; World Affairs Club 3;  
4; Vice-Pres. 4; P. A. Club  
2, 3, 4; Announcer; All  
School Play 2, 3, 4, Director  
4; Cast 3, Prod. Staff 2, 3,  
4; Spring Play Prod. Staff  
2, 3, 4; Survey Edit. Staff  
3, 4; Feature Editor 4;  
Friendship Club 2, 3, 4;  
Honor Study Hall 3, 4;  
Thespians 3, 4.

**WALL, RAYMOND****"RAY"****"This Wall is ever sturdy  
and copable"**

Track 1; Tennis 2, 3; Prom  
Comm. 3; Student Council  
4; Key Club 3, 4; All School  
Play Cast 2; Survey Busi-  
ness Staff 3, 4; Advertising  
Manager 4; Eucuyo 4;  
Scandal Sheet Editor 4; Hi-Y  
2, 3, 4; Vice Pres. 3, Sec.  
4; Honor Study Hall 4;  
Publications Club 4; Auto-  
motives Club 2.

**WALTERS, WILLIAM****"BILL"****"A lot of friends he has  
made because of  
cheerfulness displayed"**

Football 1, 2, 3, 4, Letter-  
man 3, 4; Track 1, 2, 3, 4,  
Lettermen's Club 3, 4; Choir  
4; Madrigals 4; Honor Study  
Hall 3; Quarterback Club  
2, 3, 4; Track Club 3, 4.

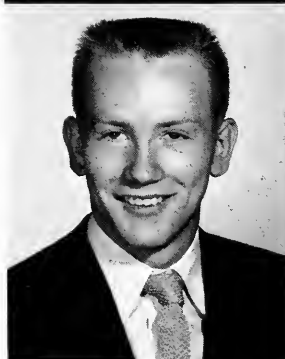
**WALTON, BRIAN****"LIMEY"****"I say, anybody for a  
spot of tea?"**

All School Play Cast 4; Big  
Show Cast 2, 3, 4; Choir  
1, 2, 3, 4; Madrigals 4;  
Orchestra 2; Music Ap-  
preciation 1, 2, 3; Drawing  
and Painting Club 4.

**WARD, RICHARD****"RICK"****"He's 'Rich' in friends"**

Football 3, 4, Letterman 3,  
4; Lettermen's Club 3, 4;  
Honor Study Hall 4; Quart-  
erback Club 3, 4; Pinacle  
3; Automotives 1, 2.

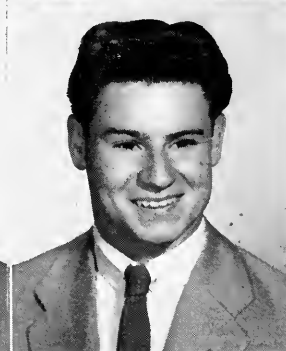
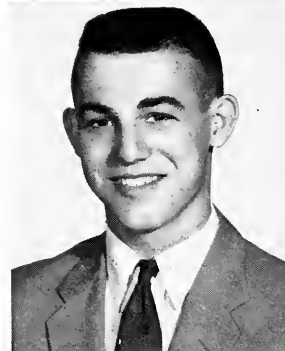
**WATERWASH, JAMES****"JIM"****"You may think that Jim  
is quiet; watch out, though,  
he's a riot"**

Track 1, 2, 3, 4; P. A.  
Technicians 1; Key Club 3,  
4; Hi-Y 2; Honor Study  
Hall 3, 4; Track Club 2;  
Gymnastics Club 4; Flash  
Cards 4.

**WATKINS, JERRY****"JERRY"****"A penny saved is a penny  
earned"**

Stage Crew 1, 2, 3, 4; All  
School Play Prod. Staff 4;  
Big Show Prod. Staff 3;  
Chair 1; Honor Study Hall  
3, 4; Model Club 1; Charm  
Club 2; Travel Club 4.

**WAWRZYNIAK, JAMES****"WAWRZ"****"Tall, tailored, and poised"**

Nat'l Honor Society 3, 4;  
Nat'l Athletic Scholastic  
Society 3; Football 3,  
Letterman 3; Track 3;  
Lettermen's Club 3, 4;  
Student Council 3, 4; Vice  
Pres. 4; P. A. Announcer  
3; All School Play Stage  
Director 4; Euclidian Edit.  
Staff 4; Ass't Mounting  
Editor 4; Hi-Y 2, 3, 4, Sec.  
3; Dance Club 2; College  
Reading Club 4; Officials  
Club 3.

**WEISS, RICHARD****"WEASLE"****"A real "Wise" guy"**

Chess Club 2, 3; Pinacle Club 4.

**WERLEY, RICHARD****"RICH"****"No coward's soul is mine"**

Boy's Leaders 1; Big Show Cost 2, 3, 4; Prod. Staff 3, 4; Concert Band 1; Choir 2, 3, 4; Madrigals 2, 3, 4; Eucledian Bus. Staff 2, 3, 4; Dance Club 1, 2; Conasta Club 3

**WERTENBERGER, ORLOW****"WERT"****"Mighty, Mighty Man"**

Student-Faculty Comm. 4; Football 1, 2, 3, 4; Letterman 1, 3, 4; Wrestling 1, 2, 3, 4; Letterman 1, 3, 4; Baseball 1, 2, 3, 4; Letterman 1, 3, 4; Track 1; Letterman's Club 3, 4; Boy's Leaders 1; Class Vice Pres. 2; Class Cabinet 3; Prom Comm. 1, 3, 4; Student Council 3; Jr. Red Cross 2; Big Show Cost 2, 3, 4; Madrigals 4; Survey Bus. Staff 2, 3; Hi-Y 2, 3, 4; Pres. 2, Vice Pres. 3; Treas. 4; Chair 1, 2, 3, 4; Treas. 3, 4; Chair Council 3, 4; Boy's Glee Club 2, 3, 4; Dance Club 1; Quarterback Club 2, 3, 4; Wrestling Club 2, 3, 4; Baseball Club 1, 2, 3, 4.

**WEST, KENNETH****"KEN"****"The west is so full of fun— and so is our Ken"****WHISLER, JILL****"JILL"****"Cute is she, nice company"**

Entered Euclid in her Junior year. Senior Cabinet 4.

**WIGHT, THOMAS****"TOM"****"Character and wit— For leadership he's fit"**

Nat'l Quill and Scroll 4; Nat'l Honor Society 3, 4; Nat'l Athletic Society 3, 4; Football 1, 2, 3, 4; Letterman 1, 3, 4; Basketball 1; Baseball 1, 2, 3, 4; Letterman 1; Lettermen's Club 3, 4; Boy's Leaders Club 1; Student-Faculty Comm. 3, 4; Class Cabinet 3, 4; Guidance Comm. 4; Prom Comm. 2, 3, 4; Student Council 2, 3; Jr. Red Cross 2; Lord's Hi-Y 2, 3, 4; Chaplain 2, 3, 4; Dance Club 1; Biology Club 2; Quarterback Club 3, 4; Chess Club 4; Big Show 2, 4; Concert Band 1, 2, 3, 4; Marching Band 2; Pitt Band 4; Eucledian Bus. Staff 3, 4; Bus. Manager 4.

**WILLIAMS, GAIL****"GAIL"****"A sweet smile is always in style"****WILLIAMS, JOHN****"ROOKIE"****"Oh Johnnie, how you can love"**

Football 1, 2, 3; Letterman 2, 3; Basketball 1, 2; Baseball 1, 2; Lettermen's Club 2, 3; Senior Cabinet 4; Stage Crew 4; Lord's Hi-Y 2, 3, 4; Honor Study Hall 2; Quarterback Club 2, 3; Cribbage Club 4; Dance Club 1.

**WILLIAMS, PATRICIA****"WILLIE"****"Hoppy-go-lucky"**

G.L.C. 4; G.A.A. 3, 4, Advisory Board 4; Megaphone Club 2, 3, 4, Cheerleader 1, 2, 3; F.N.A. 4; Prom Comm 3; Euclidian Bus. Staff 4; Friendship 3, 4; Honor Study Hall 3.

**WISE, JAMES****"JIM"****"A 'wise' man goes far"**

F.T.A. 4; Movie Club 1, 2, 3, 4; Pres. 4; Model Club 1; Photography Club 2; Travel Club 3; Jr. Motion Picture Council 4.

**WITTINE, MATTHEW****"MATT"****"Beware the fury of a patient man"****WOLANSKI, SUSAN****"SUE"****"Sweet Sue, just you"**

G.A.A. 1, 2, 3; Majorette Club 3, 4; Majorette 4; Megaphone Club 3; Big Show Cast 2, 4; Friendship Club 2, 3; Pony Chorus 4; Scrap Book 1.

**WOLF, CAROL****"WOLFIE"****"A kindly grace,  
A pleasant face"**

G.A.A. 1, 2, 3; All School Play Prod. Staff 3, 4; Play Night; Spring Play 3, 4; Friendship Club 2, 3, 4; Travel Club 2; Charm Club 4; Service Club 1.

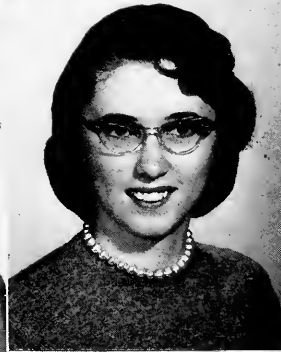
**WOLF, FRANCES****"FRANCES"****"Friendliness is one of her virtues"**

Entered Euclid in her Junior year  
F.N.A. 4, Clinic Sec. 4; Honor Study Hall 3; Friendship Club 4; Painting and Drawing Club 3; Knitting Club 4.

**WOTAWA, MARY ANN****"MARY"****"A kindly grace,  
A friendly face"**

F.T.A. 4; World Affairs Club 3, 4; G.A.A. 3, 4; F.N.A. 4; Girls' Glee Club 1; Cadet Choir 4; Friendship 3, 4; Honor Study Hall 3; Chess 1.

**WRIGHT, CYNTHIA****"CINDY"****"Just neat and sweet"**

G.L.C. 1; G.A.A. 1, 2, 3, 4; Guidance Council 4; Student Council 4; Stage Crew 2; Bookstore 1; Concert Bond 1; Euclidian Bus. Staff 3; Edit. Staff 2; Friendship Club 2, 3, 4; Honor Study Hall 3, 4; Drawing and Painting Club 2; Archery Club 3; College Reading Club 4; Home Arts Club 1, Pres. 1.

**YAGER, MILDRED****"MILLIE"****"That's our Millie"**

Nat'l Honor Society 3, 4; F.T.A. 2, 3, 4; Pres. 4; Exec. Board 3, 4; Class Cabinet 3, 4; Prom Comm. 3, 4; Student Council 1; G.A.A. 3, 4; All School Play Prod. Staff 2, 3; Play Night Prod. Staff 3; Concert Band 1; Survey Edit. Staff 2, 3, 4; Clubs Editor 4; Honor Study Hall 3; Thespians 3, 4; Recreation Club 1; Browning Club 2; College Reading Club 3.

**YATSKO, JACK****"JACK"****"Hail, hail, the gang's all here"**

Cross Country 3; Model Club 1; Dance Club; Chess Club 1, 2; Art Club; Journalism Club 1.

**YOCKEY, PATRICIA****"PAT"****"I've got a date with rhythm"**

Student Council 4; Stage Crew 2, 3; Big Show Cast 2, 3, 4; Choir 1, 2; Ball Room Dancing Club 1; Pony Chorus 2, 3, 4.

**YOPKO, MICHAEL****"MIKE"****"Sometimes I'm happy, Sometimes I'm gay"**

N.F.L. 3, 4; Basketball 1; Bookstore 3; Boy's Glee Club 3; Euclidian Bus. Staff 3; Platter Fans 1; Automotives Club 2; Painting and Drawing Club 3; Singing for Fun 4.

**ZAHLER, WILLIAM****"BUZZY"****"Always leave 'em laughing"**

Nat'l Quill and Scroll 3, 4; Nat'l Honor Society 4; Tennis 3, 4; Letterman 3; Prom Comm. 1, 3, 4; Jr. Red Cross 2; Key Club 3, 4; International Delegate 3; All School Play Cast 2; Big Show Cast 2, 3, 4; Pres. 4; Vice Pres. 3; Choir 1, 2, 3, 4; Euclidian Bus. Staff 3; Advertising Manager 3; Survey Edit. Staff 4; Cartoonist 4; Lord's Hi-Y 3, 4; Treas. 3; Pres. 4; Dance Club 1.

**ZANGHI, MARY****"ZINGIE"****"A peppy and energetic one. She lives to have fun"**

N.F.L. 2, 3; F.T.A. 2, 3; G.L.C. 3, 4; G.A.A. 2, 3, 4; Megaphone Club 2; All School Play Cast 2; Producer 2; Play Night Cast 3; Spring Play Cast 3; Big Show Cast 3; Dance Club 1; Hall Guard 3; Choir 1; Thespians 3, 4; Friendship Club 2, 3, 4; Survey Edit. Staff 3.

**ZANYK, JOHN****"SKIP"****"And the band marches on"**

Boy's Leaders Club 1; Movie Club 1; Stage Crew 1; P. A. Club 1; Big Show 2, 3, 4; Concert Band 1, 2, 3, 4; Marching Band 2, 3, 4; Pit Band 2, 3, 4; Tumbling Club 1; Canasta Club 2; Ballroom Dancing Club 3; Singing for Fun 4.

**ZEIGLER, PATRICIA****"PAT"****"Quiet at times, but full of spark"**

F.T.A. 3, 4; G.A.A. 1, 2, 3, 4; Prom Comm. 3; Student Council 2; Megaphone Club 1; All School Play 3, 4; Play Night 3, 4; Spring Play 3, 4; Big Show 2, 3; Nat'l Honor Society 4; Choir 1, 2; Girls Glee Club 3; Survey Edit. Staff 4; Eucuyo Essay Editor 4; Friendship 2, 3, 4; Usher 2, 3, 4; Honor Study Hall 3, 4; Thespians 4; Scrapbook Club 2.

**ZINGALES, SAM**

"SAM"

"Occupation is the road  
to enjoyment"

Boys' Leaders Club 1;  
Movie Club 1, 2, 3; Stage  
Crew 1; P.A. Club 1; Key  
Club 2, 3; Concert Band 2,  
3, 4; Board of Directors 3,  
4; Pit Band 3, 4; Dance  
Club 1; Ball Room Dancing  
Club 2; Singing for Fun 4.



**ZOUL, JANICE**

"JAN"

"To be just and kind and  
wise, there solid self-en-  
joyment lies"

G.A.A. 1, 2; F.N.A. 2, 3;  
Friendship Club 2, 3; Usher  
2; Canasta Club 1; Home  
Nursing Club 2; Dance Club  
3; Service Club 4.

NOT PICTURED

**FLECK, WALTER**

"WALTER"

"Silent and shy, Walter's  
really quite a guy"

**JAWORSKI, THOMAS**

"TOM"

"Indispensable to the  
Stage Crew"

Stage Crew 4; All School  
Play, Spring Play, Play  
Night Prod. Staff 2, 3;  
Honor Study Hall 3; Thes-  
pians 4; Wrestling Club 2;  
Pinchle Club 3; Dance  
Club 4.

**KREBS, ELLEN**

"ELLEN"

"Slowness Is Sureness"

**HALE, ROBERT C.**

"R. C."

"Solitary"

**KERNAN, DIANE**

"DIANE"

"Oh Beauty"

**SHUBER, LOUIS**

"LOUIS"

"Why aren't you all as  
happy as me"





# Underclassmen

Underclassmen have helped develop the spirit and traditions at Euclid. When they entered as Sophomores they were frightened individuals without a sense of belonging. For two years they were to work together to develop a class spirit and loyalty to the school. Their Junior Varsity football team became Co-Champs of the L. E. L. and their assemblies provided entertainment for all. Scholastically and in service, the juniors and sophomores have done their share of the job of keeping Euclid tops. As upperclassmen next year, they will be expected to maintain the same high standards.







**JUNIOR CLASS OFFICERS**

L. Relyea, Secretary; D. Koss, Vice President; J. Parker, Treasurer; R. Schneider, President

# Class of 1958

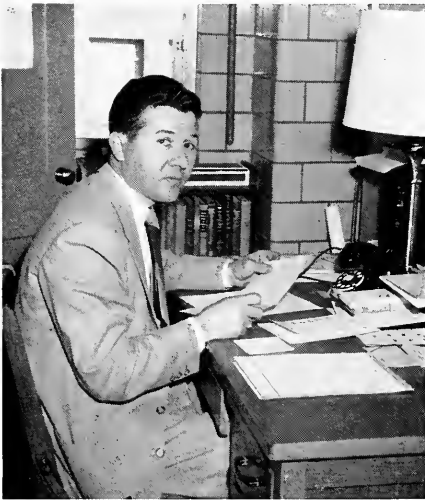

**BOYS COUNSELOR**

Frank Troglia



**GIRLS COUNSELOR**

Mrs. Helen Stewart



**JUNIOR CABINET**

Row 1: L. Davis, M. Larkin, B. Harris, H. Schiemann, L. Burger, N. Pokorny,  
 Row 2: B. Monroe, J. Parker, D. Koss, L. Relyea, R. Schneider, H. Moles.  
 Row 3: J. Smith, J. Hult, A. Youngberg, F. Syracuse, J. Yonchar, L. Stevens.



**JUNIOR GUIDANCE COUNCIL**

Row 1: M. Larkin, L. Relyea, M. Thompson, B. Monroe, D. Koss.  
 Row 2: J. Smith, B. Harris, L. Burger, L. Davis, H. Moles, L. Davis.  
 Row 3: J. Yonchar, J. Parker, J. Hult, A. Youngberg.



**HOMEROOM 103**

Top Left: J. Friedman, G. Anson, I. Anderson, P. Millner, B. Bailey, M. Saurer, L. Banning, L. Abrahams.  
 Bottom Left: L. Ankuda, J. Kilda, B. Cabi, B. Benson, D. Beyer, J. Barnes, G. Bogocius, D. Barts.

Top Right: D. Andrews, E. Abrahams, S. Montgomery, J. Barnes, G. Bishold, R. Beal, F. Andriates.  
 Bottom Right: G. Cach, G. Allar, N. Beeke, J. Kogoy, D. Allsopp, J. Battung.



### HOMEROOM 105

Top Left: F. Bosich, N. Comm, B. Baker, G. Adamick, F. Breen, B. Brockbröder, M. Blackburn, L. Warholc.  
 Top Right: T. Bills, M. Brown, D. Bloom, J. Buchar, C. Braden, P. Binder, H. Berlo.  
 Bottom Left: R. Chicone, J. Yanchar, E. Bolvoce, D. Francis, B. Bolon, B. Fioriell, C. Buss.



### HOMEROOM 106

Bottom Left: W. Cox, M. Colantonio, F. Cesnik, H. Konte, F. Cirino, N. Carroccio, R. Carpenter.  
 Top Left: V. Colombi, P. Noble, D. D'Amico, C. Cerney, E. Campano, D. Davis, N. Costello, A. Weinstein.  
 Bottom Right: N. Corney, B. Carlton, F. Cucek, D. Cavell, D. Buchta, R. Brown, S. Brown.





**HOMEROOM 107**

Top Left: D. Kordic, J. Duffy, W. Duffv, B. Demshar, N. Elliot, C. Ertleberg, B. Drotos.  
Bottom Left: R. Dev, C. Ertleberg, N. Elliot, N. Delmore, A. Dirro, G. Duly.

Top Right: L. Davis, D. Dietz, D. Clink, V. McDowell, M. Dunn, D. Doiev, V. Davis, E. Delovie.  
Bottom Right: J. Derbaum, C. Dennis, L. Crone, J. Duffy, I. Fellows, B. Cook, G. McKee, O. Dissonts.

**HOMEROOM 108**

Bottom Left: J. Hudic, H. Smiciklas, F. Kish, B. Blackstone, R. Hammerck, A. Hanes, G. Gordon, P. LoBont, F. Bingham.  
Top Right: B. Henfina, A. Hava, P. Bohmer, F. Katto, D. Gray, D. Greene, J. Greaves, D. Hedges, N. Holmes, J. Herrich.  
Bottom Right: C. Haas, B. Harris, B. Hamilton, J. Hondy, K. Boyd, P. Gible, F. Gible, G. Giordono, R. Grovelli.





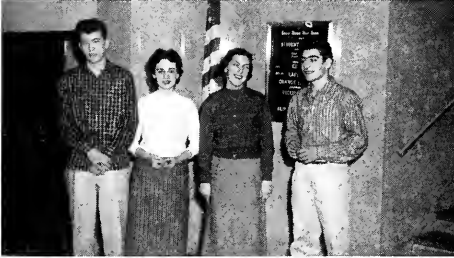

**HOMEROOM 110**

Top Left: G. Falk, J. Focht, M. Felice, E. Foerste, L. Gabowitz, K. Fletcher, A. Gessic, J. Ford.  
Bottom Left: W. Gueskie, P. Flaesgarten, S. Galaba, F. Fontine.

Top Right: B. Meier, P. Gregory, B. Monroe, L. Gorslene, R. Gouch, L. Rafferty, D. Fuller, B. Friedman.  
Bottom Right: H. Fine, J. Golob, J. Golob, J. Geyer, J. Glenssek, P. Faber, F. Fende, F. Chestnut.

**HOMEROOM 120**

Top Left: A. Tiedman, B. Tolar, D. Thompson, W. Thomas, N. Vidmar, L. Tyjeski, D. Tucher, M. Teckovic.  
Bottom Left: F. Vaiduga, M. Tolar, J. Yesenko, W. Corlett, R. Tilly, B. Tweed, W. Thomas, J. Vatty, M. Toll.

Top Right: M. Thompson, C. Turk, C. Thomasy, B. Stojetz, N. Trudeau, G. Collins, D. Thromberenc, B. Cinko, G. Walloce, T. Cyrocuse.  
Bottom Right: K. Tropiano, D. Vadaken, R. Twitchell, M. Turk, K. Toth, R. Valenti, C. Turner, E. Vonhoff, J. Turk, V. Wolker.





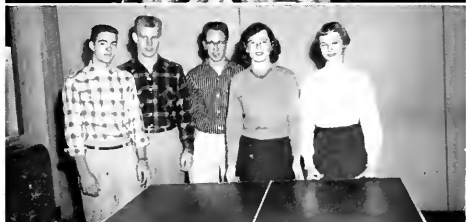

**HOMEROOM 204**

Top Left: J. Huit, J. Jones, C. James, C. Jeron, K. Kish, H. Hill, P. Jerebec, H. Janke.  
 Bottom Left: D. Hill, L. Johassen, K. Kessler, D. King, A. Johnson.

Top Right: B. Hoernig, S. Kerzic, C. Jarc, A. Ivancic, C. Kochev, M. Jordan, E. Shearer.  
 Bottom Right: T. Heinz, B. Koester, B. Patrycy, W. Hawke, J. Hoppert, R. Heinz, B. Katanik, B. Rich.

**HOMEROOM 207**

Bottom Right: J. Koehler, J. Leduc, S. Levey, C. Kranz, W. Gieson, S. Lindquist, M. Keyes, C. Laubler, R. Knack, K. Krecic, M. Larkin, J. LeTour.  
 Bottom Left: D. Kass, S. Castro Vinci, B. Lanning, M. Mc-Brown, J. Lucas, D. Lindstrom, H. King, S. Jones.  
 Top Right: L. Luikart, C. Schmitz, C. Kozel, R. Fischietto, R. Kacprnak, D. Kuhor, L. Korzunowski, M. Lang, L. Konyha, B. Long, J. Kuchta.





### HOMEROOM 209

Top Left: H. McKnight, R. Leland, K. McIntyre, C. Massie, C. Kelly, J. Dresser, B. Malone.  
 Top Right: C. Leber, R. Kennedy, L. Levitt, V. Machete, M. McPherson, L. Belovich, C. Manney, C. LaPresti.  
 Bottom Left: G. Mathson, K. McPeck, M. Montwell, A. Maccarol, H. Leininger, D. Lobdell, R. Lakar, J. McKibben, D. Lee, P. Marolt.



### HOMEROOM 214

Top Left: A. Zoyatz, D. Zockel, W. Wallace, R. Yane, K. Zinner, B. Wanderslaben, D. Westbrack, M. Yates, M. Wise.  
 Top Right: L. Zibert, N. Wood, I. Ziegler, D. Witzke, L. Gainer, D. Fuller, J. Zagorc, N. Wilberschied, D. Woerner, J. Weschura, C. Welcheck.  
 Bottom Left: L. Zupancic, J. Znidarsic, J. Weber, I. Wolff, D. Zak, J. Vigh, A. Zimmerman, J. Yanchar.



**HOMEROOM 308**

Top Left: J. Norsic, G. Logan, J. Kovoch, L. McLoughlin, M. Mervor, R. Milan, T. Moore, D. Mehls, R. Mach, R. McLeod.  
 Bottom Left: C. Misich, J. Oneacre, B. Mlakor, C. Miligan, B. Mijacek, P. Miles, S. Misterif, M. Nash.

Top Right: V. Mrlnoch, S. Allbery, J. Mulhall, H. Morgan, H. Moles, L. Gedgoules, B. Missner, C. Miller.  
 Bottom Right: B. Murphy, G. Neuman, L. Kendig, W. Miller, C. Morris, D. Morris, W. Mitchell, W. Nelson.

**HOMEROOM 309**

Top Right: G. Nieman, J. Potocer, J. Popes, S. Paul, J. Altenwig, B. Paik, T. Payerchin.  
 Bottom Left: R. Ozmun, B. Powell, K. Oyler, G. Pormentor, E. Palcic, N. Glou.  
 Bottom Right: M. Pesec, P. Morolt, H. Prebevsek, P. Perme, N. Pokorny, B. Ostkor, C. Palmer, J. Nowocek.





Top Left: J. Pasquale, D. Potter, L. Relyea, J. Perziale, A. Wisser, A. Primo, M. Slosenko, P. Schaefer, R. Reed.

Bottom Right: J. Parker, M. Koehn, J. Ryncourt, J. Ryder, R. Ryba, N. Ryder, D. Picciotti, B. Pierret, L. Evancic.



HOMEROOM 310

HOMEROOM 312

Top Left: M. Shirk, P. Hangash, G. Sari, B. Richards, K. Rosc, R. Reeves, J. Rogosch, M. Simic.  
Bottom Left: M. McWaters, M. Patrick, M. Sedusky, H. Schoreman, G. Siat, D. Roberts, R. Rinehart, D. Rinehart.

Top Right: P. Shunkwiter, J. Shack, M. Shehien, J. McGovern, R. Rohricht, R. Ricksecker, J. Rose.  
Bottom Right: C. Shirk, M. Schultz, S. Schmidt, D. Shonk, R. Ribbie, B. Richards.



HOMEROOM 315



J. Wheeler, J. Sims, R. Stomm, C. Gromberg, A. Simlow,  
J. Legerski, T. Sivia.



R. Sojovec, M. Smith, B. Swartzwelder, M. Smegelski, M. Tuc-  
ceri, E. Skadlor, A. Smith.

HOMEROOM 318

Top Left: T. Roberts, D. Stillinger, S. Montgomery, R. Speel,  
C. Taylor, C. Thomas.  
Bottom Left: T. Serro, J. Strnad, J. Baltrus, P. Strunk, A. Sis-  
ton, D. Stomberger, J. Spaur.

Top Right: B. Sumner, M. Terrell, J. Smith, C. Hunter, A.  
Tarantino, D. Shackelford.  
Bottom Right: L. Smith, J. Thomas, C. Straub, J. Dudley, E.  
Zecori, B. Delventhal, C. Telling, L. Stevens.



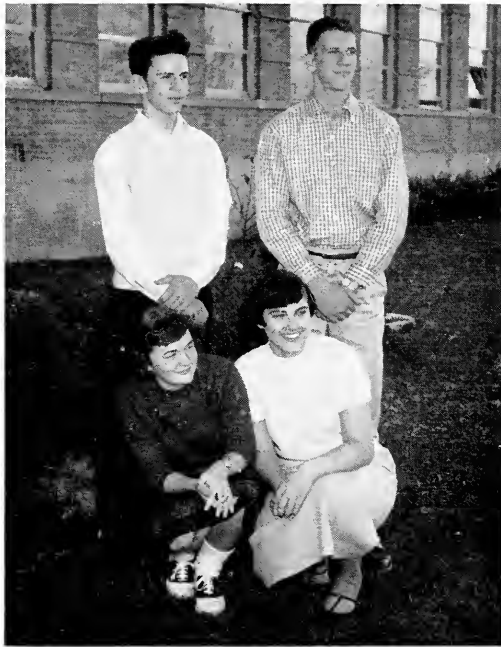

**SOPHOMORE CLASS OFFICERS**

N. Beran, Secretary; L. Judice, Treasurer; J. Becker, Vice-President;  
K. Smith, President.

# Class of 1959

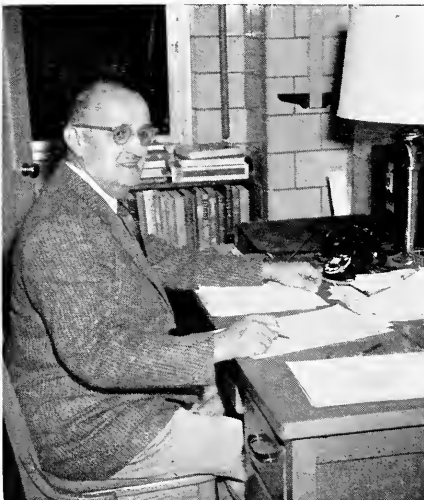

**BOYS COUNSELOR**

John Pohto



**GIRLS COUNSELOR**

Miss Edith Lemon



**HOMEROOM 104**

First Row: T. Balogh, L. Bank, L. Anderson, J. Oxford, D. Antonacci, G. Albertone, N. Knopp, J. Boltus.  
 Second Row: B. Alves, J. Antonick, T. Bauer, B. Bozich, C. Barnes, B. Ball, N. Armstrong.  
 Third Row: G. Lucas, J. Ambrose, R. Baker, J. August, J. Barnes, S. Anderson, J. Becker, B. Balboze.  
 Fourth Row: C. Alberry, D. Bogley, B. Alex, C. Heintz, N. McKnight, M. Borcalow, D. Atran.  
 Fifth Row: G. Beale, G. Ayala, J. Austin, R. Apolski, J. Bell, G. Baxter, M. Bell.

**HOMEROOM 116**

First Row: S. Cameron, J. Dudas, J. Betts, J. Brundic, M. Boyle, C. Boehmer.  
 Second Row: J. Battaglia, N. Burrough, K. Beutell, J. Buckholz, A. Freed, M. Cabala.  
 Third Row: L. Bartholomew, P. Brady, P. Brivic, M. Bernstein, R. Bernstein, N. Luckyo.  
 Fourth Row: G. Bohn, J. Brazolovics, L. Besednik, N. Berger, J. Bowers, K. Berus, D. Bisbee.





#### HOMEROOM 118

First Row: P. Clemence, D. Wilson, L. Castrovinci, C. Carpenter, M. Clevenger, D. Carleton, S. Clark, B. Colt.  
 Second Row: S. Caroll, J. Cipollo, B. Clarke, P. Coddington, C. Boltus, M. Cohen, C. Celonna, R. Carlson.  
 Third Row: D. Chinchar, N. Chorske, D. Carpenter, D. Chinchar, J. Chinchar, W. Burlingham, R. Budas, R. Byrns.  
 Fourth Row: C. Clemens, G. Clark, B. Chilcote, J. Chiorelli, D. Chandler, K. Clark, B. Slobeck, D. Corter.

#### HOMEROOM 125

First Row: J. Coleman, M. Contenza, M. DeSantis, J. Donnò, C. Conner, E. Disantis, D. Dombrowski, M. Dalton.  
 Second Row: C. Delgado, A. Crane, M. Dawes, C. Crum, L. Domin, G. David, K. Crobaugh.  
 Third Row: D. Corrao, T. Crawford, L. Cook, K. Davis, R. Coy, B. Daily.







**HOMEROOM 127**

Row 1: R. Eversy, B. Evans, A. Eckert, M. Terrero, P. Esposito, A. Erickson, S. Erickson, M. Foerse, J. Dorn  
 Row 2: G. Eisen, J. Doejack, D. Praglic, R. Deister, B. Delly, D. Dulch, R. Doyle, D. Douglas.

**HOMEROOM 206**

Row 1: J. Fisher, C. Fouser, J. Fisher, C. Fulks.  
 Row 2: S. Finley, S. Forker, B. Franklin, N. Foy.  
 Row 3: J. Evert, J. Fellows, J. Eisen, S. Driy.  
 Row 4: D. Drake, R. Rosen, R. Drenser, R. Eckerman, D. Debarok.





**HOMEROOM 208**

- Row 1: M. Grimm, B. Haffey, J. Gnidovec, F. Greenway, K. Grant, G. Hattendorf, J. Gerzeny.  
 Row 2: S. Gibbs, C. Guth, L. Grunert, C. Harris, R. Gezonnic, J. Gordon, M. Gerdance, D. Fifart.  
 Row 3: D. Galloway, J. Fisher, D. Freeman, R. Folk, T. Gildone, T. French, B. Goble.  
 Row 4: B. Fifolt, L. Htrfrfd, J. Fine, K. Gibbs, E. Ferko, D. Gedorf, D. Fike.

**HOMEROOM 215**

- Row 1: M. Iafelice, J. Herold, D. Ingram, K. Horrocks, A. Huusare, M. Hirko, D. Hess.  
 Row 2: J. Holzmer, F. Fivecoat, M. Jack, D. Hitty, B. Hodgson, J. Southworth, M. Southworth.  
 Row 3: J. Hayes, W. Grisard, L. Hammel, J. Goldlust, W. Hamner, C. Hart.  
 Row 4: R. Goss, R. Grugel, R. Hallack, R. Grum, B. Gorse, J. Grant.





#### HOMEROOM 218

First Row: R. Jones, C. Sosa, J. Goellner, J. Phillips, J. Koeth, J. Klosky, L. Judice, J. Kastelle,  
 Second Row: J. Heasley, F. Kowatz, E. Knoch, B. Kinter, J. Kouach, S. Kovach, R. Kapferer, M. Horwitz  
 Third Row: P. Jahn, R. Highland, L. Karlin, M. Kleinhenz, B. Klann, R. Kosanic, L. Kimen  
 Fourth Row: R. James, D. Hunter, D. Jambor, H. Johnson, M. Hadnik, M. Johnson

#### HOMEROOM 301

First Row: G. Krupitzer, L. Krosney, B. Levy, A. M. Levy, C. Kubala, M. Lachny,  
 Second Row: B. Leland, A. Lenese, M. Lee, S. Lausin, S. Lentz, C. Longo,  
 Third Row: R. Kerzic, C. Lawsen, J. Kocjan, R. Paduano, B. Lewin, D. Kellogg, B. Kelso, K. Larkin,  
 Fourth Row: J. Kozak, M. Kocjan, D. Lonser, A. Kuret, T. Lynch, B. Kosman, V. Klug, J. Korosec.





**HOMEROOM 304**

- Row 1: L. LaCante, M. Long, J. Muller, D. McNeilley, K. McDougal, P. McDiffitt, B. McGlindy, J. Lindblat.  
 Row 2: D. McKnight, N. Lihn, G. Lilly, L. McCormack, I. McGinn, K. Linty, S. Magorgill.  
 Row 3: B. Mandatt, R. Luberilli, S. Lyons, J. McGorown, L. McGregor, G. McGrey.  
 Row 4: D. McMillar, C. Lindberg, S. McGrob, J. Luss, K. Maccolaigh.

**HOMEROOM 306**

- Row 1: M. Mulhull, N. Maidern, S. Miller, B. Mulford, W. Millar, R. Fulton, J. Meinse.  
 Row 2: J. Dishoun, R. Nichlos, A. Morsh, R. Mohlar, D. Margo, B. Move, J. Morris, L. Meodin, G. Mouser, D. Miller.





#### HOMEROOM 316

Row 1: M. Povelko, C. Papp, K. Overburger, C. Paolletto, P. Muscenti, M. Nowoczek, J. Peattie.  
 Row 2: B. Lzynski, L. Nixon, M. Nagode, D. Murphy, K. Osberg, J. Peck, M. Neustedt.  
 Row 3: D. Nenez, B. Ott, R. Otto, B. O'Maro, C. Neylon, S. Morgenstern, B. Murphy, D. Morgon, J. Moyer, A. Mooney.  
 Row 4: B. Nabe, J. Offak, C. Meyers, J. Mollie, J. Overstor, J. O'Connor, B. Murphy.

#### CAFETERIA A

Row 1: M. Person, T. Pierce, C. Chinnici, L. Pugliese, S. Peterson, T. Mondasso, B. Pibernik.  
 Row 2: D. Peek, P. Proudfoot, J. Presby, K. Pretinar, C. Perry, K. Roasch, L. Petrich, P. Pruitt.  
 Row 3: B. Phelps, F. Poese, C. Perkins, J. Pemberton, C. Plesz, B. Plomer, J. Plogamire.  
 Row 4: M. Podobnikar, R. Platon, M. Pillor, J. Pitingolo, J. Pisek, J. Perpear, F. Pasquale.





**CAFETERIA B**

First Row: C. Reighard, J. Reitenbach, L. Soks, L. Rouse, M. Ryba, P. Ruzskay, D. Sabato, J. Sandifer, P. Salvatore.  
 Second Row: P. Romisher, C. Wilkins, L. Altenweg, J. Wallen, C. Repos, J. Reiter, S. Rossall, S. Redfern.  
 Third Row: J. Riehl, D. Reed, C. Rees, H. Eppich, A. Kuthe, C. Roskoph, B. Rider, W. Rositano, J. Reed, J. Rentz.  
 Fourth Row: C. Gadberrry, R. Renard, J. Pohto, D. Richie, T. Potokar, R. Repasy, E. Ritz, D. Potocar, L. Reposy.

**CAFETERIA C**

First Row: B. Sceranko, H. Schultz, S. Schweizer, D. Sontorelli, C. Semlow, S. Seri, J. Schael, F. Schroll.  
 Second Row: P. Shewell, M. Shea, L. Schulz, M. Schneider, K. Schubert, J. Shaughnessy, C. Schroeder.  
 Third Row: D. Smith, S. Saboth, J. Schmelzer, P. Siciliano, K. Smith, J. Salvatore.  
 Fourth Row: J. Shields, K. Smith, R. Schubert, K. Schoenbeck, D. Seiford.





#### CAFETERIA D

First Row: P. Stone, M. Stroeder, M. Smith, J. Surckld, P. Stih, S. Smythe, M. Smiths, A. Sokol, S. Stefanik.  
 Second Row: R. Wilson, S. Stevenson, E. Stillsane, M. Soblesky, S. Sloybough, C. Skeyo, R. Spies, N. Mueller, J. Stanwyck.  
 Third Row: B. Stefino, S. Stokes, R. Suhar, R. Swisher, B. Tiik, A. Steven, R. Strah, T. Ticchione.  
 Fourth Row: H. Zorman, B. Svekric, J. Spoonmore, R. Sonal, D. Spencer, A. Testo, R. Soeder, R. Wolzer.

#### CAFETERIA E

First Row: J. Turk, D. Szewczyk, P. Tomc, C. Sweeder, J. Tapp, P. Thompson, H. Svrgo.  
 Second Row: J. Ward, J. Usalis, C. Tkatch, M. Thompson, A. Telisman, P. Teeter.  
 Third Row: T. Van Diest, J. Compoletti, P. Tvler, T. Webb, D. Verh, J. Voigi, R. Watson.





#### CAFETERIA F

Row 1: L. Wilkes, B. Will, L. Zaller, J. Wise, D. Dean, A. Wiles, J. Willcox, M. Williams, R. York.  
 Row 2: C. Wohlgemuth, D. Zakel, J. Zevnik, W. Watson, S. Wilson, S. Weaver, D. Weiss, J. Zamen, C. Williams.  
 Row 3: J. Zeigler, A. Wiffine, J. Young, J. Yako, M. Weeks, D. Yurusko, D. Wodelin, P. Werley.  
 Row 4: B. Wolomes, R. A. Wilson, B. Wight, K. Wicks, D. Weiss, C. Yoichner, R. E. Wilson.

## 1956 Memories

The first day of school, Sept. 4, the new teachers, the scared Sophomores, the first assembly . . . the first after game dance, Sept. 7 . . . the first football game we won, Euclid 14 - Canton Lehman 7 . . . the magazine drive, Socrates . . . Mom and Dad's Night, Sept. 28, Euclid's second win . . . Sophomore party, Oct. 3 . . . Homecoming, Oct. 12, no rain, the bonfire, the parade, the victory over Shaker, the dance and the crowning of the queen . . . the Senior party, Oct. 24, their last class party . . . Oct. 26, the Junior party, a good time, class spirit . . . Shaw Night, the football team wins Co-Champ title . . . the bard, majorettes, cheerleaders . . . the Senior assembly . . . Open House, Nov. 15 . . . Cross Country Championship . . . the Junior and Sophomore assemblies, "I Remember Mama," the Fall Play, Nov. 16 and 17 . . . Thanksgiving assemblies, Regents Hi-Y and the Choir . . . the first basketball game . . . the light bulb sale . . . Senior Psychological tests . . . the Panthers of the Week . . . Christmas vacation . . . Student Government Day, Jan. 16 . . . National Honor assembly . . . final exams, the last for the Seniors, the first for the Sophomores . . . the first day of the new semester.





# Organizations

Through the various clubs and organizations at Euclid High, students were offered a chance to earn recognition, become good citizens, develop future goals, and make social contacts. Many friendships were developed in social clubs, and the school and community benefited from the work of the service clubs.

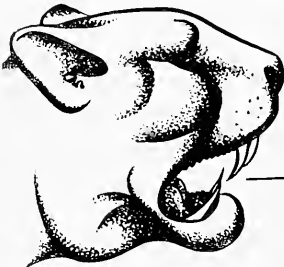

FRIENDSHIP-HI-Y  
KARAOKE  
FORMAL  
FEB. 16 8<sup>30</sup>-12  
KARAOKE'S  
ONE AND ONLY  
IG T SINGING  
ELVIS SONGS

EXCUS SCAPPE HIGH SCHOOL  
THE  
STUDENT COUNCIL  
MEETING  
THURS. FEB. 7  
BASKETBALL  
FRI. EUCLID AT SHAW  
FEB. 8  
NHS MEETS FEB. 11  
FTA IN 210 AT 3:30  
EUCLIDIAN MEETING

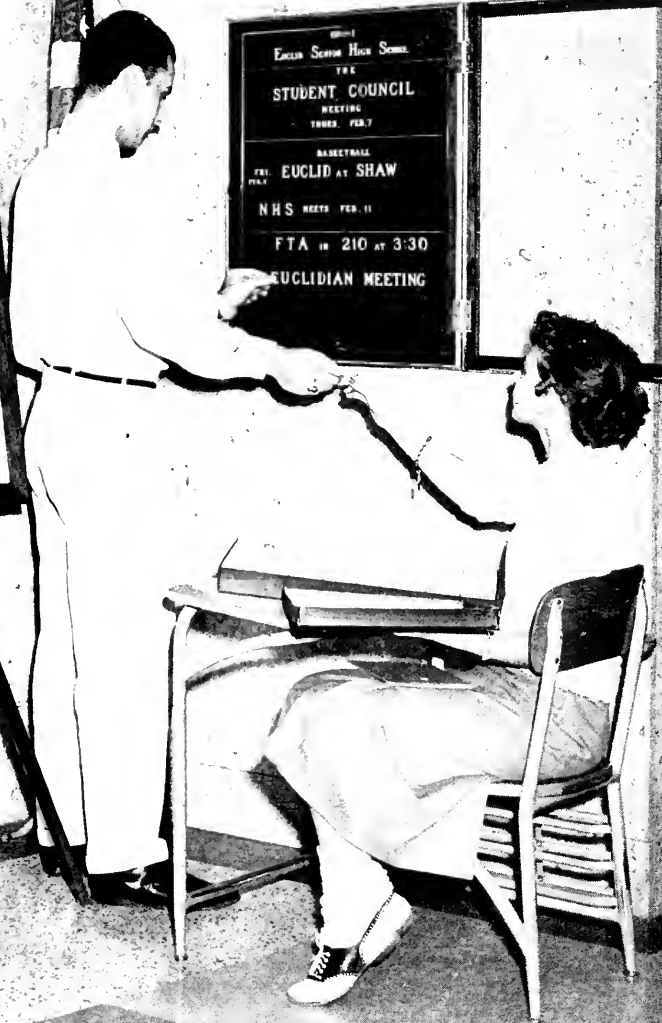

# National Honor Society



## OFFICERS

S. Graham, Vice President; M. McCall, Treasurer; A. Hole, President; N. Halderman, Secretary.

The most coveted honor that a high school student can receive is to be selected as a member of the National Honor Society. To be eligible, a student must have an average of eighty-five or better; be in the upper third of his class; and display outstanding traits of character, leadership, and service.

As leaders in our high school, National Honor members helped to continue the spirit through the various organizations in which they participated.



## NATIONAL HONOR MEMBERS

Row 1: J. Sanda, G. Waldman, J. Wakelee, M. McCall, L. Soderberg, J. Magalengo, S. Korencic, M. Yager, G. Brewster, D. Brigger, T. Eddy, A. Valduga.  
 Row 2: R. Fosimpaur, N. Petrich, J. Wawrzyniak, T. Wight, A. Flacke, G. Schwarts, T. Gregorc, J. Battung, S. Graham, W. Marshall, C. Neat, M. Priest, N. Halderman.



#### NATIONAL FORENSIC MEMBERS

Row 1: L. Domitor, D. Koss, G. Waldman, J. Sonda, M. Shirk.  
 Row 2: J. Nobbe, A. Tarantino, A. Gessic, B. Talor, B. Majestic, K. McPeek, J. Appleby.  
 Row 3: P. Weiss, D. Biederman, N. Petrich, J. Wakelee, F. Fanfni, N. Jahnson.

## National Forensic League

One of the foremost organizations is the National Forensic League. Composed of sophomores, juniors, and seniors, members get a chance to participate in such speech activities as debate, original oratory, humorous, dramatic, oratorical declamation, and extemporaneous speaking.

On their many trips throughout the year they showed others how a winning spirit helps to make a winning school.



#### OFFICERS

J. Sonda, Treasurer; G. Waldman, President; D. Koss, Secretary



#### OFFICERS

L. Soderberg, Treasurer; C. Bratush, Secretary; G. Schwartz, Vice President; B. Zohler, President

It is the aim of every high school writer to become a member of the International Quill and Scroll. I. Q. S. recognizes any student who has made a worthy contribution to one of the school publications, is in the upper third of his class scholastically, and has been recommended by an advisor.

Through their work on the Euclidian, Survey, and Eucuyo, members encouraged spirit by informing and uniting students on important issues and events.

## Quill and Scroll



#### QUILL AND SCROLL MEMBERS

Row 1: C. Conrod, L. Soderberg, M. McCall, R. Templin, N. Broas.  
 Row 2: J. Redfern, G. Waldman, J. Sando, G. Schwartz, C. Bratush, S. Mock, D. Brigger.  
 Row 3: J. Runo, G. Brewster, D. Holly, B. Katosic, D. Hamilton, B. Perusek, P. Nipple, B. Randall.  
 Row 4: T. Gregorc, B. Chapman, T. Eddy, R. Wall, T. Wight, B. Zahler, J. Wawrzyniak.



**THESPIAN MEMBERS**

Row 1: B. Leybeck, G. Waldman, M. Muraco, E. Mylar.  
 Row 2: C. Bratush, K. McPeck, N. Petrich, J. Wakelee.  
 Row 3: F. Fantini, A. McCormack, N. Eckerman, N. Johnson.

# Thespians

Students who have earned points through participation in dramatic productions are selected as members of Thespians, Euclid's dramatic society. At their monthly meetings, members worked hard learning the different aspects of the theater, later incorporated into their annual assembly.

Thespians, in their second year at Euclid High, were a big factor in the school's increased spirit.



**OFFICERS**

B. Leybeck, N. Petrich, N. Johnson, F. Palm, F. Fontini.



**STUDENT COUNCIL OFFICERS**

T. Gregorc, President; S. Korencic, Secretary; D. Doley, Treasurer; J. Wawrzyniak, Vice President.

Serving as the link between the students and faculty, the Student Council is the most prominent organization and governing body in our school. Representatives from every homeroom meet weekly to discuss the various problems arising in our school.

Hall guards, concessions, assemblies, room secretaries, guides, the recreation room, and the magazine drive are only a few of their services. This year the Student Council worked hard in getting funds for the new "E" room.

## Student Council



**STUDENT COUNCIL MEMBERS**

Row 1: T. Kramer, S. Galaba, L. Soderberg, J. Buchar, D. Doley, T. Gregorc, J. Wawrzyniak, S. Korencic, S. Mack, B. Lace, G. Donahue.  
 Row 2: A. Hole, J. Sims, B. Alex, N. Beran, S. Altnik, D. Mika, A. Gessic, P. Doyle, E. Eckert, L. Lampe, A. Flocke, C. Haas, J. Koeth, M. Perrick, B. Cramer.  
 Row 3: N. Link, F. Schroll, K. Harrocks, B. Smith, B. Messner, D. Lee, N. Petrich, S. Dritz, D. Zakel, B. Gobel, N. Clarske.  
 Row 4: J. Ploggemier, A. Broden, B. Schriener, C. Tkatch, J. Lotour, K. Kish, W. Rositano, G. McCrocken, B. Stojetz, R. Reeves, J. Nowoczek.  
 Row 5: T. Eddy, B. Gerland, D. Johnson, B. Pierett, H. Berlo, T. Opdahl, R. Woll, J. Moyer, W. Marshall, A. Sistine, G. Nowoczek, R. Chapman.





### HALL GUARDS

- Row 1: N. Browning, J. Battung, K. Oylor, N. Link, R. Heines, E. Rast, B. Gerland, F. Federico, D. Seaman.  
 Row 2: B. Balen, S. Paul, N. Trudeau, J. Sims, S. Galaba, A. Johnson, D. Barnes, R. Hunstan, N. Vaccariella



- Row 3: V. Davis, J. Kraft, J. Phelps, G. Rose, A. Weinstein, H. Baginski, A. Hale, S. Sak.  
 Row 4: J. Redfern, P. Samida, J. Battung, N. Petrich, C. Neat, T. Knach, H. Contenza, L. Rafferty.



### ← EXECUTIVE BOARD

- Row 1: S. Korencic, L. Soderberg, S. Mack, B. Lace.  
 Row 2: T. Gregorc, J. Buchar, S. Galaba, A. Hale.  
 Row 3: B. Cramer, T. Kramer, J. Wawrzyniak, G. Donahue.



### ↑ ROOM SECRETARIES

- Row 1: N. Neill, B. Stone, P. Muracco, B. Lace, S. Mack.  
 Row 2: J. Baker, B. Gerland, G. McCracken, D. Daley, N. Petrich.  
 Row 3: T. Gregorc, B. Cramer, R. Chapman, J. Nawacek, L. Nasse.



### ↑ BOOKSTORE

- Row 1: J. Geyer, F. Sivia, M. Shirk.  
 Row 2: M. Bisbee, J. Wakelee, B. Hunt.  
 Row 3: B. Majacek, B. Papp, R. Gauch, B. Smith.

### ← CONCESSIONS

- Row 1: S. Aetenic, B. Monroe, M. Barkalow, B. Kruger, C. McDiffitt.  
 Row 2: J. Henry, L. Hansen, J. Buchar, K. Haos, I. Wolff, D. Weiss.

# Future Teachers



## OFFICERS

S. Graham, Historian; A. Flacke, Treasurer; M. Yager,,  
President, B. Huston, Secretary.



## EXECUTIVE BOARD

Row 1: B. Huston, A. Flacke, M. Yager, S. Graham.  
Row 2: L. Ress, G. Brewster, M. Laurich, C. Daugherty, J.  
Clarke.

One of the largest organizations at Euclid is the Future Teachers of America. Members are selected on personality, scholarship, and interest in teaching. Substituting, tutoring, and observing gives F. T. A. members a chance to gain experience in teaching and enables members to earn points for their pin.



## SENIOR F. T. A. MEMBERS

Row 1: L. Ress, C. Harris, K. Larkin, P. Muraco, C. Gauch, C. Neat, N. Neale, S. Graham  
Row 2: M. Yager, M. Laurich, B. Perusek, F. Pappas, J. Nöbbe, D. Opalich, B. Smith, P. Zeigler, M. Humman, J. Clarke,  
A. Flacke.  
Row 3: G. Brewster, A. Valduga, C. Berezonsky, B. Navak, C. Chauby, C. Krecic, G. Allison, M. Rankin, N. Johnson.



## JUNIOR F. T. A. MEMBERS

Row 1: H. Morgan, J. Mulhal, A. Primo, C. Hunter, M. Shirk, C. Daugherty, J. McKibbin, D. Koss, M. Terrell.  
 Row 2: J. Davis, M. Durn, B. Carleton, L. Davis, J. Wheel, B. Hunston, B. Tolar, N. Trudau, I. Waltz, A. Tarantina.  
 Row 3: C. Turner, D. Biederman, C. Wallace, K. Kish, K. McPeck, J. Turk, J. Slat, M. Carney, M. Martin, J. Barnes, P. Miles, B. Harris, C. Braden, J. Geyer.  
 Row 4: J. Lataur, K. Fletcher, K. Tropiano, L. Abrams, E. Skodlar, G. Sari, M. Carney, M. McPherson, M. Pesc, L. Relyeo, M. Thompson, H. Males, P. Perme, J. Buchar, R. Gauch.



## SOPHOMORE F. T. A. MEMBERS

Row 1: R. Baker, S. Farker, C. Kruger, M. Barcalow, S. Schweizer, G. David, D. Rasso, F. Greenway.  
 Row 2: C. Tkatch, M. Thompson, J. Pettit, C. Colano, C. Sweeder, K. Beutel, C. McDougal, P. Brady.  
 Row 3: S. Fenley, J. Sajevic, S. Anderson, B. Evans, R. Southworth, N. Foy, F. McCormack, B. Kinter, N. Beran, B. Mulford, L. Domin, C. Kubala, J. Pohlo.  
 Row 4: J. Suckla, K. Raasch, J. Betts, M. Nagode, M. Mullin, M. Dawes, J. Lawson, B. Screnka, J. Judice, M. Person, J. Klosky, C. Horar, S. Powell.

# Euclidian



## EUCLIDIAN EDITORS

M. Hummon, D. Hamilton, G. Brewster, D. Brigger, T. Gregorc, S. Mock.

Selected on personality, ability, dependability, initiative, scholarship, the '57 Euclidian staff has been meeting since November '55 to bring you a yearbook of which you can be proud.

Editorial staff members can never forget the hectic rush, previous to their deadline, the closet, and the enjoyment and fun, they shared with their sponsor, Mr. Gene Pillot, in putting out the '57 Euclidian.

## EDITORIAL STAFF

Row 1: T. Gregorc, M. Hummon, D. Brigger, D. Hamilton, S. Mock.  
Row 2: D. Koss, B. Perusek, M. Lourich, G. Brewster.





**EUCLIDIAN BUSINESS STAFF**

Row 1: B. Leybeck, P. Williams, T. Wight, D. Opalich, P. Nipple, N. Broos.  
 Row 2: P. Gregory, J. Nobbe, J. Town, K. McPeck, J. Wakelee, D. Hamilton, B. Gregory.  
 Row 3: J. Supola, B. Sumner, M. Priest, P. Espisito, A. Huusare, J. Judice, S. Miller, K. Osberg

It is only through the efforts of the Euclidian Business Staff that we are able to publish a yearbook of this size. The Business Staff raises money by selling subscriptions and advertisements. Every year they put out the school record and see that the supplements are sent to alumni subscribers. Their most pleasant job is the distribution of the yearbook to all subscribers during the latter part of May.



**EUCLIDIAN BUSINESS MANAGERS**

T. Wight, Business Manager; D. Opalich, P. Williams, P. Nipple, N. Broos, B. Leybeck.



### SURVEY EDITORS

G. Waldman, B. Katosic, M. Yager, R. Templin, W. Eckley, L. Soderberg, Editor-in-Chief; J. Wakelee, J. Runo, D. Rash, C. Conrod.

Meeting the last minute deadline seems to be the dominating factor to editors and reporters of our school paper—"The Survey." Members of the editorial staff all get an equal chance to write editorials, gather news material, take students' polls and write columns. The staff is run by six editors and an editor-in-chief. Together they all help in publishing a "newsy" and interesting paper.

# Survey



### SURVEY EDITORIAL STAFF

Row 1: G. Brewster, J. Sims, M. Larkin, M. Martin, J. Baker, L. Schrack, P. Zeigler, P. Muracca, P. Beran.  
 Row 2: C. Misich, P. Gregory, L. Ress, J. Swaney, D. Smith, B. Zahler, R. Peterson, B. Leybeck, M. Barcolaw, F. Papp.  
 Row 3: C. Lango, J. Zeonik, A. Lanese, C. McDaugal, N. Bake, L. Abrams, D. Biederman, D. Weiss, J. Harald, N. Knaph.  
 Row 4: A. Youngberg, S. Forker, A. Crone, P. Stevens, F. Petrich, K. Pritnar, C. Crum, M. Grim, C. Kruger, B. Queen.



**SURVEY BUSINESS STAFF**

Row 1: D. Stelluti, C. Bratush, J. Sanda, G. Schwartz, W. Ryder, B. Perusek, B. Smith, J. Buchar.  
 Row 2: R. Wall, J. McDonald, J. Battung, N. Pokorny, R. Gauch, P. Perme, D. Kass, M. Terrell, C. Turner, G. McCracken.

Collecting subscription money and seeing that each subscriber received a Survey every two weeks was the main job of the homeroom representatives of the Survey Business Staff. Along with the Business Managers these people sold football and basketball programs, solicited advertising, and also had the difficult job of raising money for the publication of the Survey and the sports programs.



**SURVEY BUSINESS MANAGERS**

Row 1: G. Schwartz, Manager; R. Wall, J. Sanda.  
 Row 2: D. Sanders, B. Perusek, C. Bratush, W. Ryder.



**CHEERLEADER'S CAPTAIN**

Pot Nipple

Constantly working to perfect cheers and to increase school spirit, the cheerleaders and megaphone club have planned pep rallies and boosted attendance at home and away games.

The cheerleaders are chosen on acrobatics, arm and leg movements, co-ordination, facial expression, poise, and the ability to lead cheers. They are the true representatives of our school spirit, for they are the leaders of our spirit.

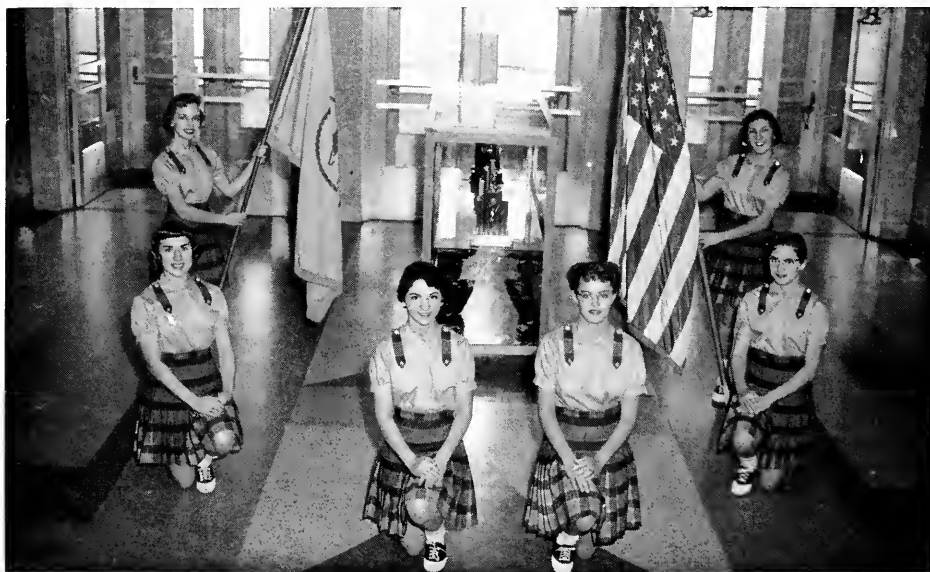

**VARSITY CHEERLEADERS**

D. Brigger, S. Mock, L. Schrock, P. Nipple, P. Marolt, S. Galaba.





MEGAPHONE CLUB

## Megaphone Club

Dressed for a snow storm, the cheerleaders are determined to stay warm.



Is this anyway to practice?



**HEAD MAJORETTES**

Sally Korenic and Judy Magalenga

Euclid students will never forget the 1957 majorettes strutting across the football field or dancing to the music of the band at games or pep rollies. Kicking high, twirling batons and forming various formations, the majorettes would perform their dance routines, the highlight of the halftime programs.

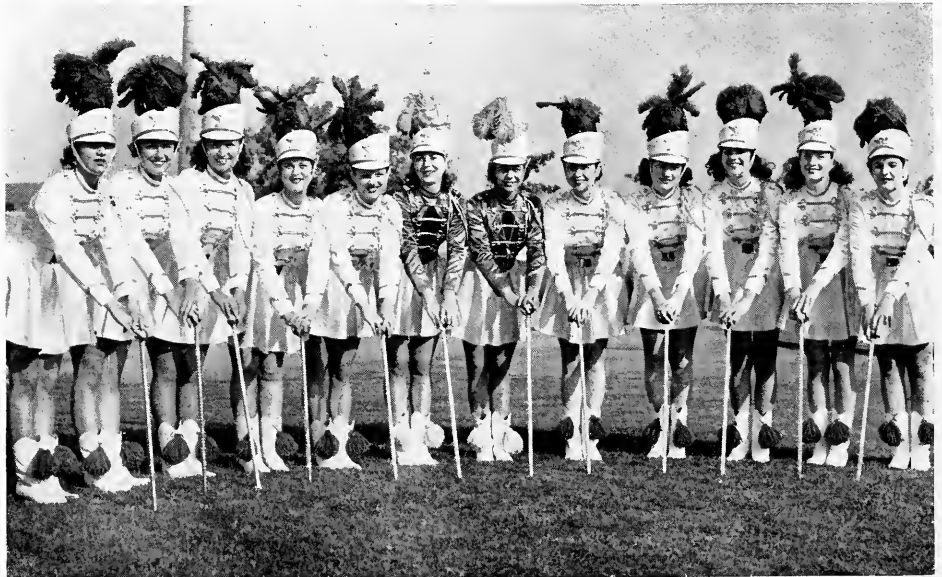

**1957 MARCHING MAJORETTES**

S. Waslowski, B. Lloyd, N. Hoffert, P. Noble, C. Bindokos, J. Magalenga, S. Korenic, I. Wolff, Beth Bawers, P. Doyle, K. Haas.



## Majorette Club

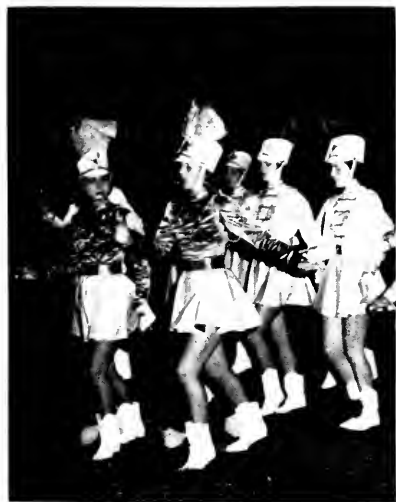

After halftime the majorettes return to the bleachers.



Judy leads the majorettes in a pep assembly.

# Hi-Y



Nobles Hi-Y

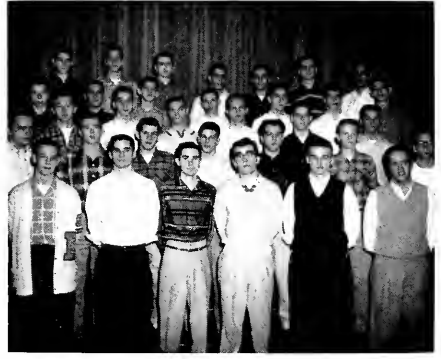

Lords Hi-Y

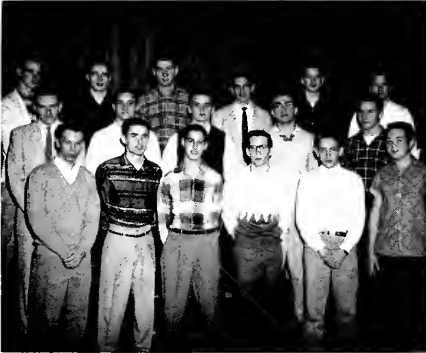

Hi-Y Council

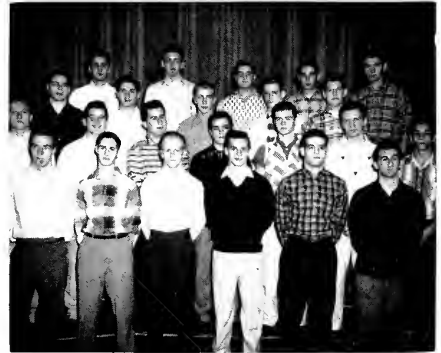

Regents Hi-Y

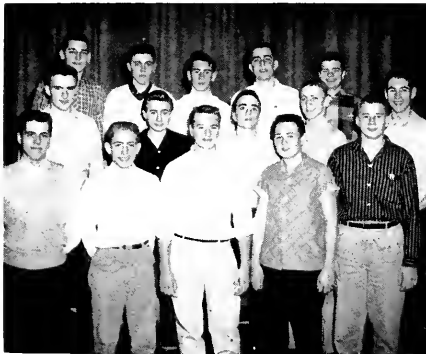

Squires Hi-Y



Counts Hi-Y

# Wai Napolo



## GIRLS' SWIM CLUB

Row 1: J. Stuehringer, A. Huusore, M. Priest, N. Eckerman, B. Perusek, D. Sanders, J. Battung, C. Gouch, S. Sieber, C. Neat.  
 Row 2: R. Rebo, P. Binder, A. Johnston, M. Brown, M. Yates, J. Battung, A. Ryder, D. King, H. Moles.  
 Row 3: N. Beran, J. Closki, D. Miko, S. Power, M. Rebo, C. Crum, N. Fink, J. Holtmer, Mrs. Schellentrager.

## BOYS' SWIM CLUB

Row 1: S. Lonese, P. Richards, T. Gobel, G. Bill, B. Kolb, A. Hole, N. Browning.  
 Row 2: R. Reeves, E. Vidmar, S. Sak, B. Lobdell, L. Stevens, B. Tweed, B. Richards, R. Ozman, O. Laning, D. Williams.  
 Row 3: R. Kojan, B. Gobel, T. Crawford, J. Grah, C. Lawson, D. Golloway, D. Peblesec.



**FRIENDSHIP CLUB CABINET**

Row 1: A. Valdugo, J. Town, M. Salan, H. Moles  
Row 2: J. MacKibbon, J. Swaney, D. Holt  
Row 3: N. Link, A. Tarantino, N. Beron

# Friendship



**SENIOR CABINET**



JUNIOR CHAPTER

## Club



SOPHOMORE CHAPTER

# Eucuyo



## EUCUYO OFFICERS

Row 1: P. Doyle, G. Kaufman, L. Soderberg, R. Templin, J. Wakelee.  
 Row 2: P. Zeigler, J. Redfern, L. Davis, P. Beran.  
 Row 3: J. Hult, R. Wall, B. Randall.

Through the Eucuyo, Euclid's literary magazine, aspiring authors get a chance to see their poems, short stories, or essays in print. After an extensive contest, articles submitted by the student body are voted upon and edited for publication by the Publications Club. All art work and printing is done by students. Many of the articles are submitted to national contests where Euclid students often receive prizes.



## EUCUYO STAFF MEMBERS

Row 1: R. Randall, R. Templin, L. Ress, J. Wakelee, G. Kaufman, L. Soderberg, J. Redfern, P. Zeigler.  
 Row 2: T. Eddy, J. Turk, F. Papas, L. Relyea, D. Soeder, C. McDougall, J. Derbaum, J. Hult.  
 Row 3: R. Wall, J. Swaney, L. Davis, P. Doyle, B. Tolar, B. Katosic, S. Forker, M. Fredley.  
 Row 4: D. Gotthalf, R. Stamm, J. Sims, E. Firste, B. Huston, N. Fink, W. Eckley.



# World Affairs Club



## WORLD AFFAIRS MEMBERS

Row 1: A. Laurich, M. Laurich, M. Colantonio, D. Biedermon, G. Waldman, H. Shiemann, B. Ostcor, P. Gregory.  
 Row 2: C. James, L. Lampe, S. Paul, A. Tatantino, J. Attenweg, K. Fletcher, J. Wheeler.  
 Row 3: C. Berezonsky, J. Ziegler, M. Watawa, V. Macheto, L. Abrams, D. Zackee, J. Chestnut, R. Miklavz.  
 Row 4: B. Novak, N. Pokorny, M. Terrell, D. Gauch, W. Marshall, J. Laurenson, D. Fuller, J. Plaggamire, L. Krejci.

Every Wednesday World Affairs members meet to discuss current world news, see movies, hear speakers, and learn about conditions in the world. A favorite topic of discussion is the United Nations. Each spring two Euclid students are sent expenses paid to New York to visit the U. N., and Euclid World Affairs members participate annually in a Model U. N. Assembly held at the Lakewood Civic Auditorium.



## WORLD AFFAIRS OFFICERS

J. Laurenson, G. Waldmen, G. Gore, W. Marshall, B. Lace



**SPRIT CLUB OFFICERS**

G. Donohue, President; J. Nobbe, Secretary; T. Gobel, Vice-President

The Spirits Club is a newly organized club which is largely responsible for the organization of school spirit. Remaining anonymous until the end of their Senior year, members make posters, tags and sponsor buses in cooperation with other school organizations and the athletic department. The "Panther of the Week" award, given to an outstanding student, and the selling of Panther sweat-shirts were only two of their projects.

## Spirits



**SPRIT CLUB MEMBERS**

Row 1: L. Soderberg, P. Nipple, S. Mack, D. Brigger, B. Gregory.  
 Row 2: T. White, J. Nobbe, J. Swoney, D. Hamilton, T. Goble.  
 Row 3: T. Gregorc, T. Kramer, G. Donahue, G. Bill, D. Rosh.



#### KEY CLUB MEMBERS

Row 1: B. Zahler, J. Gierke, J. Waterwash, J. Emerich, R. Wall, J. Knuth, R. Chapman, N. Browning, P. Richards.  
 Row 2: J. Rose, N. Vaccariello, C. LaPriesti, A. McLaughlin, D. Delay, D. Beyer, D. Birkic, C. Owens, T. Bills, N. Rourich, A. Hale.  
 Row 3: H. Leininger, B. Kosman, R. Gauch, D. Smith, K. Wicks, C. Neylon, K. Smith.

## Key Club

The International Key Club is a group organized to promote community service. Sponsored by the Kiwanis Club, members have the opportunity to visit various factories, hear speakers, and learn about the business world. Last summer Bob Chapman and Bill Zahler attended the International Key Club Convention held in Texas. There they learned about the organization of other clubs.

Through Key Club activities boys learn the responsibilities of good community citizenship.



#### KEY CLUB OFFICERS

B. Chapman, P. Richards  
 A. Hale, N. Browning

# P. A. Announcers And Technicians



Row 1: J. Krouss, C. Dougherty, G. Waldman, B. Monroe, M. Thompson, B. Ostkar.  
 Row 2: E. Launch, C. Crum, J. Sims, B. Toloz, J. Fatur, M. Felice, D. Atron.  
 Row 3: J. Laurenson, E. Fenster, J. Fine, B. Shaw, T. Eddy, J. Rogush.



Row 1: D. Zakel, D. Pintar, D. Stilingar, J. Budas, P. Schuel.  
 Row 2: P. Weiss, G. Roffter, C. Peariman, R. Locar, N. Eckerman, H. Fosberger, B. Pickett, S. Edwards.  
 Row 3: C. Alberry, F. Poesé, P. Jerebek, S. McGall, D. Chinchor, J. Goldlust, B. Zietz, L. Moteyka, D. Biederman.

# Movie Club



Row 1: J. Penner, M. Bisbee, D. Peak, B. Carleton, J. Bubonic.  
Row 2: P. Tamido, M. Green, B. Mochler, B. Schriener, E. Stermole, R. Kerzic, M. Consodini.  
Row 3: L. Pokrant, G. Perkins, B. Miller, D. Gottalf, A. Brown, R. Longel, J. Fellows.  
Row 4: D. Bates, J. Young, J. Zagorc, C. Owens, J. May, G. Row, K. McEkwain, J. Wise.

# Camera Club



E. Mohre, B. O'Mara, D. Smith, R. Patterson, M. Theodosian, M. Keyes.

# Future Nurses



Row 1. L. Lampe, J. Stuehringer, B. Stone, G. Gordon.  
 Row 2. S. Carr, P. Williams, S. Santee, N. Neale, J. Redfern, C. Eiskonen.  
 Row 3. C. Gausby, M. Thomas, A. Huusare, L. Neylon, J. Kraft.  
 Row 4. P. Samicla, B. Burr, F. Wolf, P. Statler, J. Battuna, M. Laurich.  
 Row 5. M. Oblak, R. Michalos, J. Ulmann, C. Berezonsky, C. Chauby.

# Red Cross



Row 1: M. Koehn, F. Cercak, R. Milner, F. Bosich, M. Stasienko, C. McDiffett.  
 Row 2: C. Skeya, B. Fiarelli, J. Ward, G. Wetherly, J. Woeckner, S. Sari.  
 Row 3: J. Oneacre, J. Kolman, J. Znidarsec, D. Camm, A. Wissler.

# Ad Club



Row 1: J. Nobbe, H. Moles, C. Neat, A. Valduga, B. Hunt, D. Thornbernes, C. Turk, G. Brewster, G. Mathson.  
 Row 2: M. Laurich, D. Gauch, E. Potichny, B. Lazor, I. Berardinelli, P. Bulicek, A. Macrol, D. Pasquale, J. Shikovic, Mr. Vaccorriello.

# Stage Crew



Row 1: J. Moyer, C. Yoichner, R. Fulton, M. Bell.  
 Row 2: L. Levkavitz, B. Anson, C. Juron, A. Weinstein, P. McCarthy, Mr. Jenkins.  
 Row 3: T. Koester, J. Watkins, T. Jaworske, T. Conner, Mr. Barlow.

# Fine Arts

The choir, band, and dramatic department are all part of school life at Euclid High. At various assemblies and evening programs they provided entertainment and cultural relaxation for students and guests.

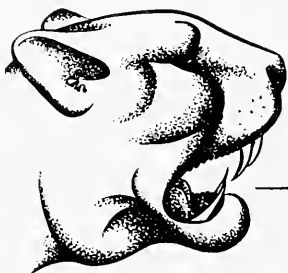



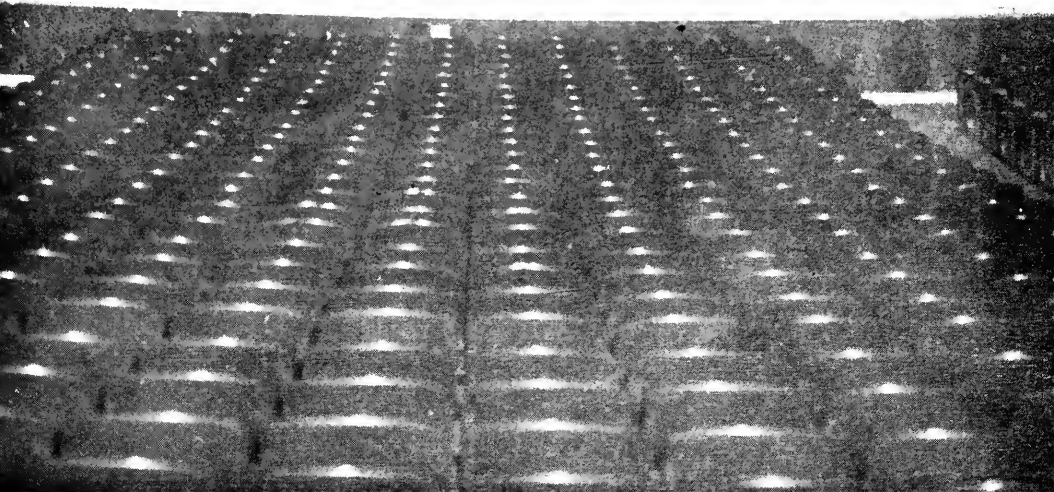



### BAND INSTRUCTORS

Mr. A. Sydow, Mrs. B. Trautwein, Mr. D. Horper,  
Mr. A. Mitchell

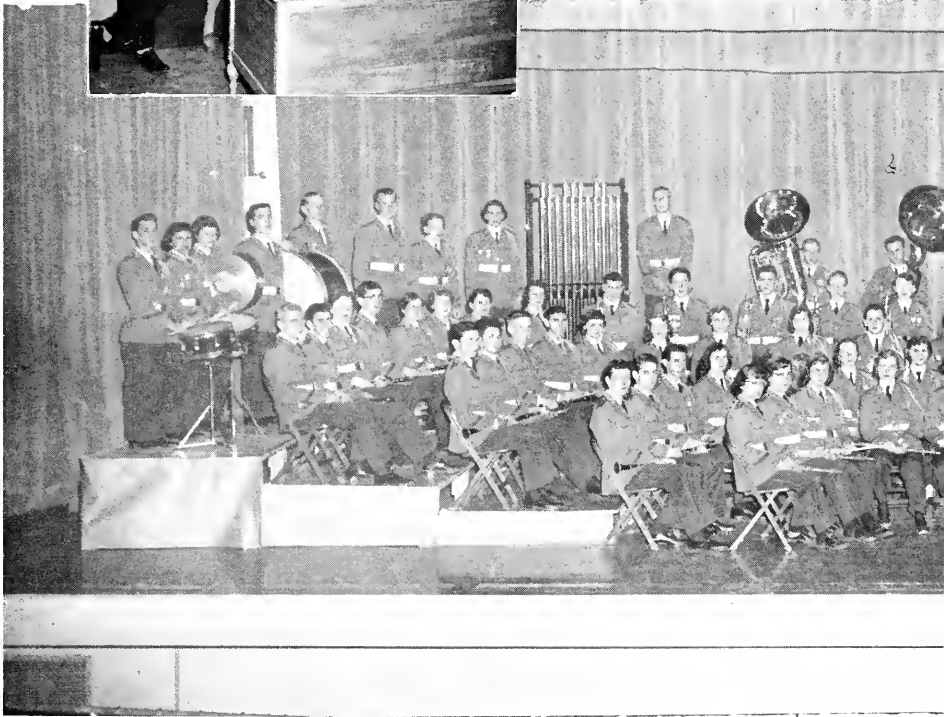

Row 1: M. McColl, A. Flocke, J. Smith, E. Skodlar, S. Weaver, L. Schultz, K. Beutell, A. Crone, J. Smeltzec.  
 Row 2: T. Bauer, P. Weiss, R. Moses, L. Lampe, J. Lindblad, N. Halderman, D. Dennis, J. Golob, N. Carney, J. Herrick, H. Moles, J. Borgstedt, L. Ress.  
 Row 3: J. Becker, L. Krejci, D. Douglas, D. Roberts, C. Clork, J. Sejevic, M. Dowes, L. Moteyka, D. Kuhor, R. Spies, A. Potmos, A. Valdugo, J. Tapp, M. Thompson, S. Forker, J. Derboun, B. Corleton, B. Coltrin, S. Groham.

Row 4: K. Shoenbecker, S. Zingales, J. Lillie, R. Bahre, A. Primo, C. Sweeder, J. Geyer, J. Wintour, D. Paik, L. Garrett, R. Hodden, B. Delly, C. Carr, T. Crawford, R. Andrews, D. Schonauer, S. Jones, L. Reid, L. Hammell, W. Grissard, A. Testa, C. Krueger, N. Pokorny, W. Gronville, J. Falk, J. Papes.  
 Row 5: J. Zonyk, R. Ayala, M. Larkin, B. Delly, W. Mitchell, B. Bozik, C. Perkins, M. Pesic, J. Spoonamore, F. Palm, M. Wilbershield, G. Allor, R. Kuhar, W. Marshall, D. Harper.



**BOARD OF DIRECTORS**

Row 1: S. Zingales, M. Larkin, N. Holdermon, S. Graham, B. Coltrin.  
 Row 2: R. Moses, D. Roberts, F. Palm, R. Hodden, W. Marshall.



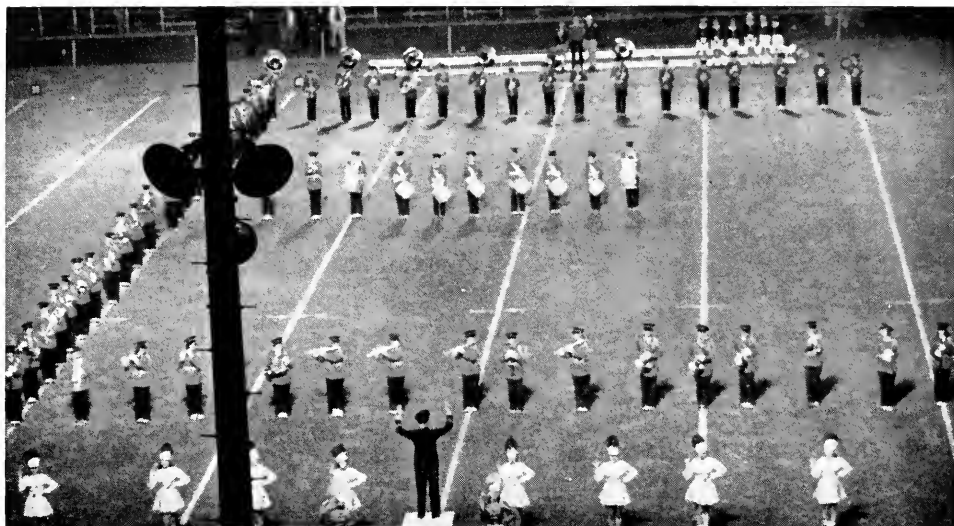

**EUCLID HIGH MARCHING BAND**

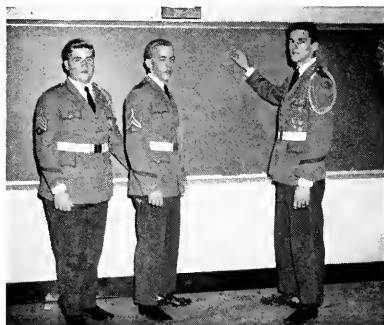

**BAND SERGEANTS**

W. Marshall, F. Palm, R. Hadden



**BAND LIBRARIANS**

L. Lampe, S. Graham, A. Flocke, N. Holderman



EUCLID ORCHESTRA



PIT BAND



#### CHOIR OFFICERS

W. Ryder, Secretary; O. Wertenberger,  
 Treasurer; T. Kramer, President; J.  
 Primeau, Vice-President.



Row 1: C. Haas, A. Barden, B. Patricy, J. McKibban, C. Daugherty, C. Pearlman, P. Bulicek, L. Soderberg,  
 G. Brewster, M. Priest, B. Talar, P. Miles, L. Davis, J. LaTour, D. Lee.  
 Row 2: B. Bowers, B. Ostar, L. Gorslene, C. Turner, K. McPeck, R. Males, B. Dailey, J. Chinchar, K.  
 Moicen, C. Krouss, P. Nipple, D. Brigger, L. Schrock, J. Stuehringer.  
 Row 3: C. Gausby, B. Hangach, B. Fiorelli, S. Anderson, G. FASTER, L. McLaughlin, N. Johnson, W. Custard,  
 B. Walters, J. Goebelbecker, J. Nobbe, B. Lace, W. Ryder, P. Beran, D. Lindstrom.

Row 4: D. Hamilton, P. Holtz, S. Jerebec, V. Burger, M. Burnett, L. Stevens, D. Margo, W. Burlingham,  
 R. Kuhar, M. Bell, D. Carpenter, D. Wilson, M. Samsó, B. Maehler, E. Mylar.  
 Row 5: J. Jones, C. Friedel, T. Kramer, M. Marian, B. Walton, K. Kröhne, C. Nowacek, J. Primeou, T.  
 Opdahl, D. Dalch, P. Faber, B. Garse, B. Zahler, T. Constantine, D. Lanser, P. Typer, D. Smith, D.  
 Rochkar, I. Wolff, B. Lloyd.



**CHOIR COUNCIL**

P. Nipple, M. Priest, B. Lace, B. Talar, A.  
 Barden, K. McPeck, S. Mock, G. Brew-  
 ster, C. Krauss.





**GIRLS' GLEE CLUB**

- Row 1: P. Gregory, P. Muscenti, J. Herald, M. Contenzo, B. Henfling.  
 Row 2: B. Kinter, C. Calona, J. Gordon, A. Tarantino, P. Muroca.  
 Row 3: M. Smith, B. Evans, D. Ingram, W. Watson, S. Bukholz, J. Siat, K. Prethar.  
 Row 4: B. Kellogg, D. Mika, M. Nowoczek, S. Pierce, L. Judice, N. Beran, D. McNieley.  
 Row 5: R. Fulton, S. Anderson, M. Person, B. Scerowka, R. Carlson, L. Petrick, K. Linsz, N. Foy, C. Thatch.  
 Row 6: D. Koss, M. Shea, M. Lee, C. Misich, G. Gordon, P. Esposito.



Did someone mention needing a lightbulb?

Choir members and alumnae decorated the Christmas tree at the first choir Christmas Party.







Ted Kramer and Orlow Wertenberger play their rendition of "Chop Sticks."

My what a mad scramble!



**BOYS' GLEE CLUB**

- Row 1: R. Mohler, B. Dailey, B. Mramer, J. Chinchar.
- Row 2: R. Randall, G. Foster, L. McLaughlin, N. Johnson, W. Custard, K. Majcen, R. Suhash.
- Row 3: O. Wertenberger, M. Bell, B. Walton, B. Walters, D. Margo, D. Lanser, P. Tyler.
- Row 4: V. Burger, D. Werley, J. Nowacek, M. Burnett, L. Stevens, P. Faber, W. Burlingham.
- Row 5: T. Kramer, M. Marion, T. Opdahl, D. Dalch, J. Goebelbecker, B. Gorse, B. Rider, T. Constatine, D. Smith.



#### MASTER SINGERS

Row 1: P. Gregory, L. Gorslens, S. Mock, P. Holtz, S. Jerabec, G. Brewster, S. Foster, P. Nipple.  
Row 2: K. McPeck, L. McGowan, L. McLaughlin, N. Johnson, B. Walters, K. Macien, B. Laco, M. Samsa.  
Row 3: R. Werley, V. Burger, M. Marion, B. Walton, M. Burnett, J. Goebelbecker, F. Palm, J. Nobbe, A. Barden.



#### ACCOMPANIST

Maxine Priest



### OCTET

Row 1: B. Walters, J. Jones, M. Burnett.  
Row 2: J. Goebelbecker, J. Nobbe, A. Barden, P. Beran,  
V. Burger.



### CADET CHOIR



Mr. Robuck gives instruction, but Judy Wakelee and Dick Gauch have their own ideas.

Gail Waldman gives advice to "Mama" cast.



**PLAY PRODUCTION STAFF**

- Row 1: P. Gregory, M. Iafelice, S. Jerevec, L. Levkavitz, G. Waldman, L. Ress, P. Zeigler, J. Lucas, P. Muraco.  
 Row 2: J. Battung, L. Judice, J. Clasky, S. Forker, C. Togh, C. Jeran, K. Kish, B. Smith, E. Mylar.  
 Row 3: J. Smith, N. MacQuarrie, M. McBroom, C. Misich, P. Laurich, B. Papp, A. Macheta, C. Friedel, P. Holtz.  
 Row 4: J. Mayer, D. Gauch, C. Jackney, J. Watkins, J. Jawarski, J. Wawrzyniak, J. Young, D. Roberts.



Uncle Chris leaves to visit Dagmar in the hospital.

**EUCLID HIGH PRESENTS  
"I REMEMBER MAMA"**

Katrin  
Mama  
Papa  
Dagmar

Christine  
Mr. Hyde  
Nels  
Aunt Trina  
Aunt Sigrid  
Aunt Jenny  
Uncle Chris  
A wamon  
Mr. Thorkelson  
Dr. Johnson  
Arne  
A Nurse  
Another Nurse  
Sada Clerk  
Madeline  
Dorothy Schiller

Charlene Bratush  
Bonnie Poznik  
Karen McPeck  
Norman Johnson  
Judy Klosky  
Malinda Shirk  
Nancy Carney  
Brian Walton  
Dick Gauch  
Judy Wakelee  
Carol Crum  
Carolyn Friedel  
Robert Mason  
Eileen Laurich  
James Bubanic  
Fred Fantini  
Thomas Leach  
Portia Miles  
Carol Gauch  
Richard Kerzic  
Carol Gauch  
Charlene Bratush  
Bonnie Poznik



Mama Consoles Uncle Chris as he prepares to leave the world.

# Sports

Participation in sports develops sportsmanship and teamwork. Through the intra-mural program for girls and the various inter-school sports for boys, Euclid students were able to develop these characteristics. This year has been an eventful one as Euclid students saw the Cross-Country, Wrestling and Football Teams become champion or Co-Champs of the Lake Erie League.

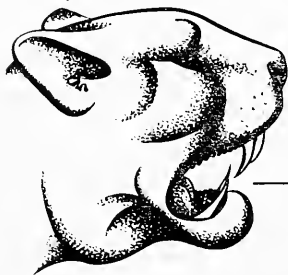



KARAOKE'S  
ONE AND  
ONLY  
BIZ

BIZ

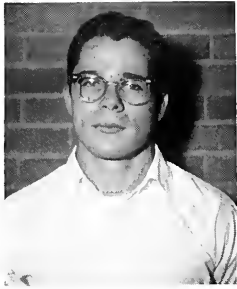

Bob Cramer

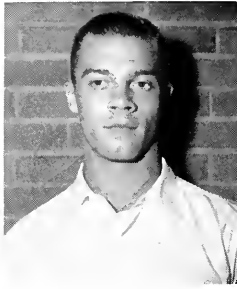

Larry Nosse



Tom Wight



Pat Smith

# Lake Erie League

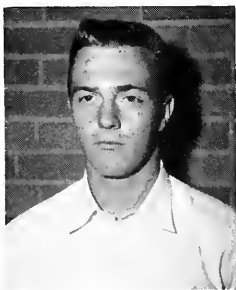
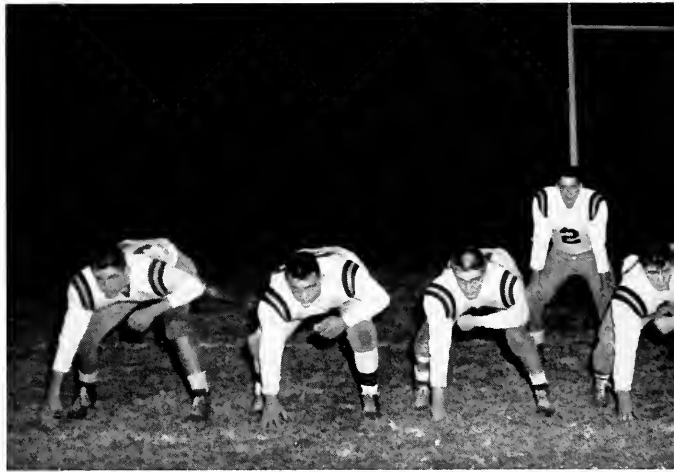

Dove Lockwood

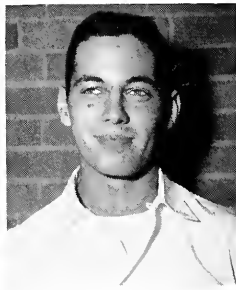

Ted Kramer



Mark Marion



Dale Seamon





Orlow Wertenberger



Frank Federico



Tony Focarett



Bob Martin

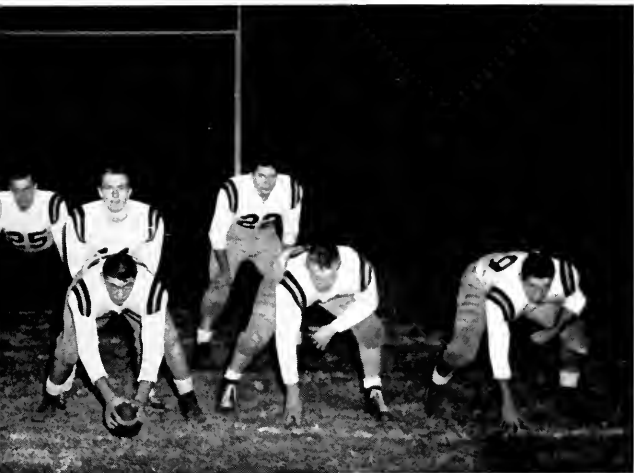

## 1957 Co-Champs



Jim Gortz



Tim Opdahl

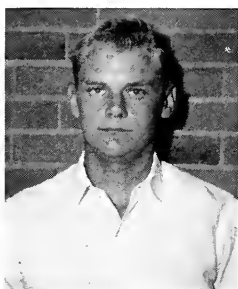

John Ridinger

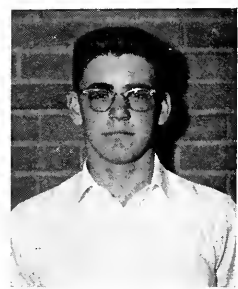

Wayne Milligon

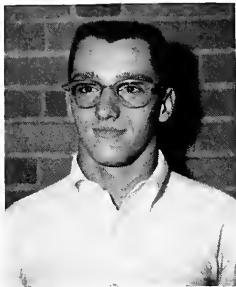

Jim Hoffert

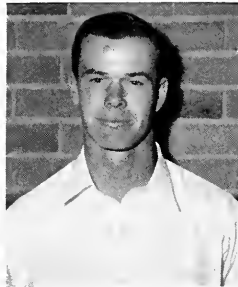

Bill Scott

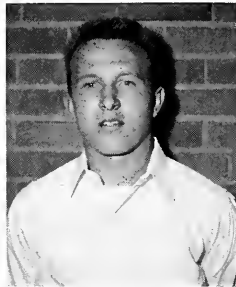

Dick Vah

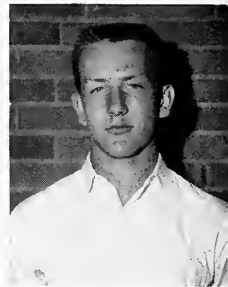

Bill Walters

Euclid 14	Akron Garfield	19	Euclid 13	Parma	7	
Euclid 14	Canton Lehman	7	Euclid 0	Lakewood	7	
Euclid 61	Ashtabula	0	Euclid 13	Shaw	7	
Euclid 13	Heights	0	Euclid 6	Painesville Harvey	0	
Euclid 7	Shaker	0	Wan	7	Lost	2

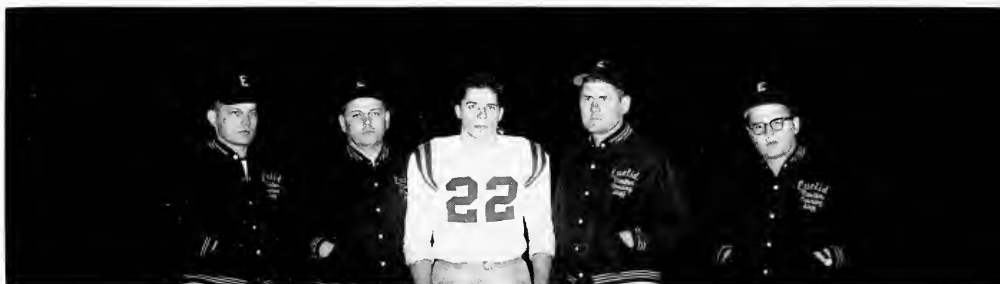

**VARSITY COACHES AND CAPTAIN**

A. Galicki, N. Nelson, Bob Cramer, D. Mohr, J. Lewis.



R. Diester, R. Moler



Richard Price

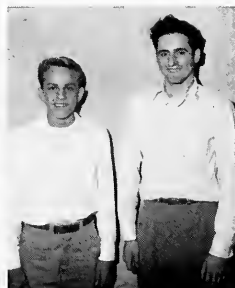

V. Budan, R. Leland

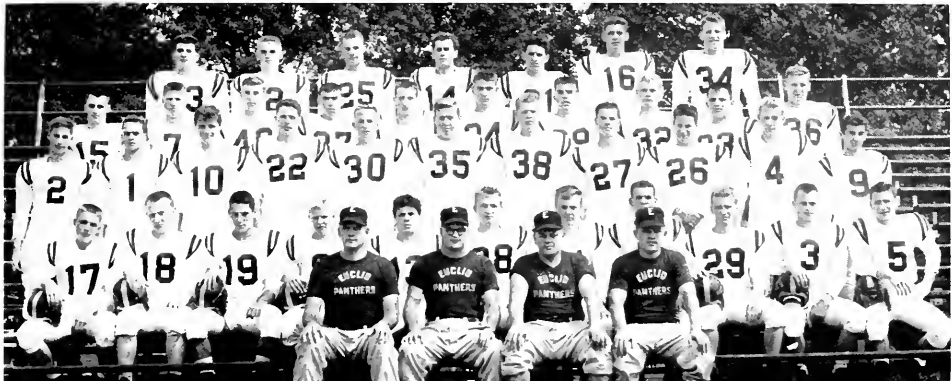

VARSITY FOOTBALL TEAM



JUNIOR VARSITY COACHES AND CAPTAINS

J. Mayer, R. Skiljan, T. French, E. Stoch



JUNIOR VARSITY FOOTBALL TEAM



The victorious Panthers return to be greeted by a jubilant crowd.



After becoming co-champs of the Lake Erie League



Tackles pile up on the Euclid's twenty-five yard line.



Nasse charges toward end zone in Harvey game



Cramer moves up against Painesville.



Cramer forces his way through tacklers.

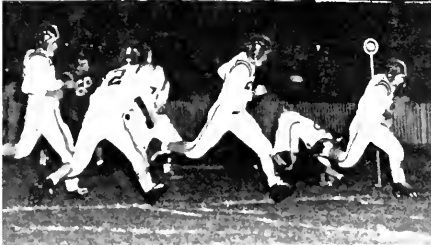

Paz scores winning touchdown against Shaker.



Nasse hit after good gain at Painesville.



Nasse scores again.



Murphy drives forward for another good gain against Shaker.

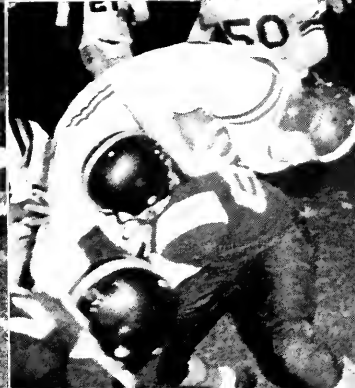



Bob Cramer



Jim Pegoraro

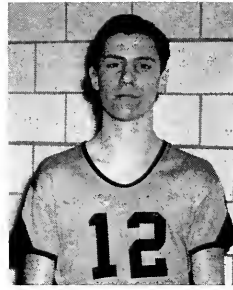

Dennis Rash



Jan Thomas

### SECTIONAL CHAMPS

#### Varsity Scores

Euclid 58	Chagrin	50
Euclid 80	Garfield	70
Euclid 71	Parma	57
Euclid 48	Lakewood	81
Euclid 67	Orange	65
Euclid 35	Shaw	67
Euclid 54	Shaw	58
Euclid 55	Harvey	59
Euclid 64	Heights	62

Won 6



Jim Yanchar



Joe Nossek

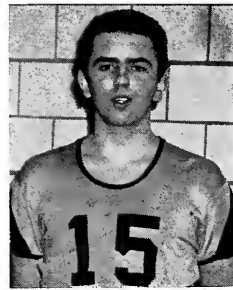

Dennis Potter



Edward Boulwore



Doug Beyers



Pat Smith



Len Urgeleit



Ted Kramer



### 1957 TOURNAMENT

#### Varsity Scores

Euclid 40	East	68
Euclid 55	St. Joseph	76
Euclid 43	Heights	47
Euclid 49	Shoker	57
Euclid 43	Parmo	44
Euclid 40	Brush	57
Euclid 55	Lakewood	73
Euclid 57	Shaker	54

Lost 11



Jim Duffy



Bob Hines



Ron Schnieder



Doug Johnson



VARSITY BASKETBALL TEAM



WON 15

JUNIOR VARSITY BASKETBALL TEAM

LOST 3



Pegararo drives in for a layup.



Yanchar attempts to block as Pegararo looks on



Thomas attempts a difficult shot from behind the basket



Kramer scrambles with Vikings for the rebound



Kramer is in there again.



Heights gets a shot over the outstretched hands of Kramer and Schnieder





Lorry Nosse



Dennis Smith



Bill Tegel

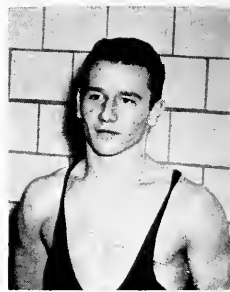

Orlow Wertemberger

# Lake Erie League

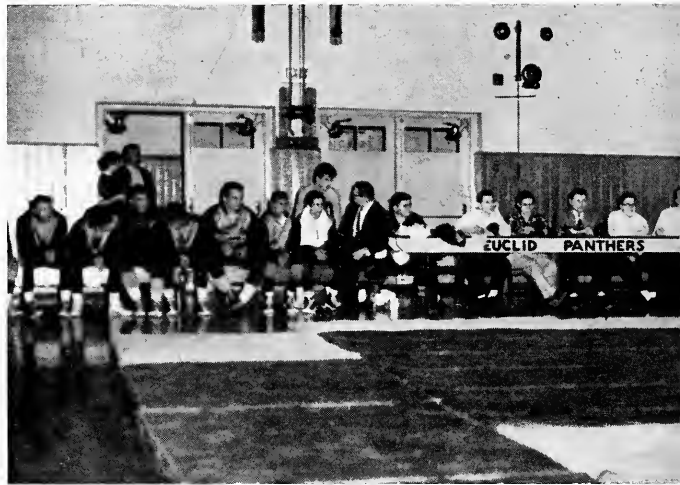

Lou Hovansek

### VARSIY SCORES

Euclid 26	Garfield	11
Euclid 19	Bedford	22
Euclid 50	Cuyahoga Falls	2
Euclid 49	Parma	0
Euclid 28	Shaker	11

Won 10

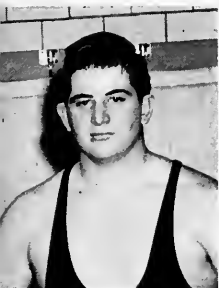

Mark Marian  
State Champion  
Heavyweight

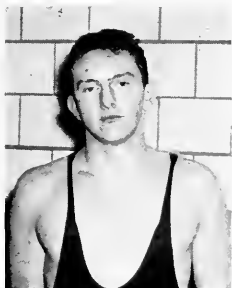

Rich Elrick



Jim Primeau



Frank Federico



# 1957 Champions

## VARSITY SCORES

Euclid 33	Cleveland Heights 12
Euclid 32	Lakewood 11
Euclid 47	Shaw 0
Euclid 41	Painesville 5
Euclid 45	St. Joseph 0
Euclid 32	Mayfield 11
Lost 1	



David Barnes

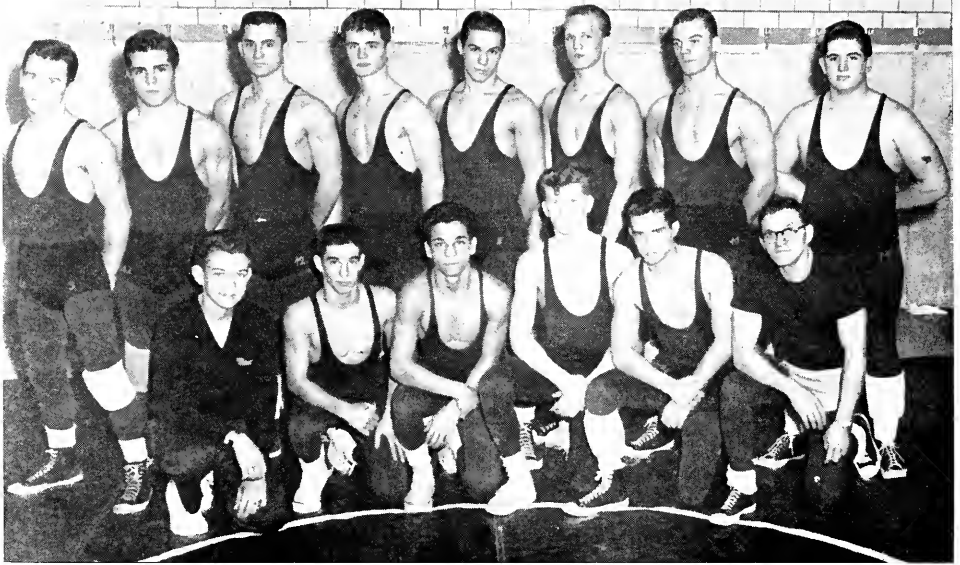

VARSITY WRESTLING TEAM

Third in State Competition. Ken Ross, State Champion, 127 pounds.



WON 5

JUNIOR VARSITY WRESTLING TEAM

LOST 0

Nosse gets Vaccariello ready for a kill.



Orlow tries for a pin.



Primeau waves good-by to cruel world.

What do you mean draw?

Federico counts a pin as Primeau takes a pin.



"Smiley" Elrich ties up Tegel.

Who's winning here?

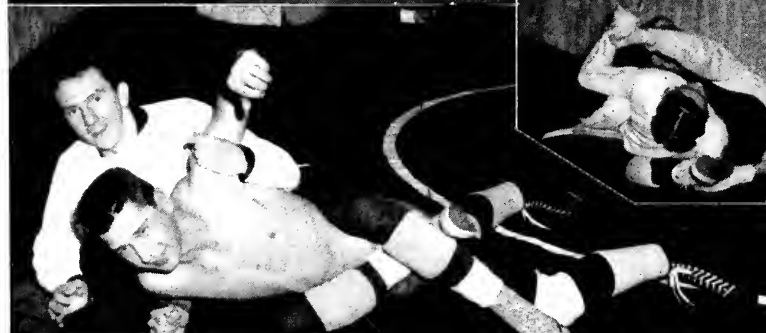

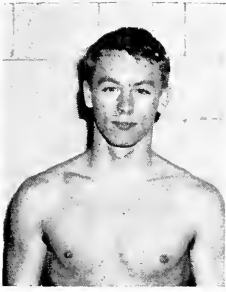

Tom Gobel



Ned Browning

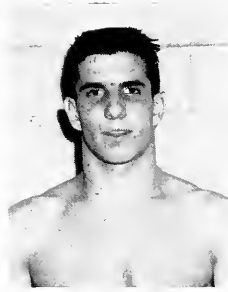

Gary Bill

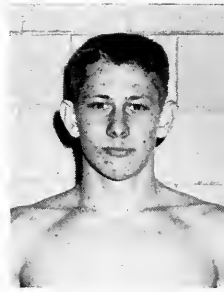

Alan Hale

**SWIMMERS  
SET NEW  
WIN-LOSS  
RECORD**

Euclid 46	Berea	31
Euclid 59	Shaw	18
Euclid 44	Heights	33
Euclid 27	Lakewood	50
Euclid 25	Shaker	52
Euclid 44	Berea	36

Wan 8

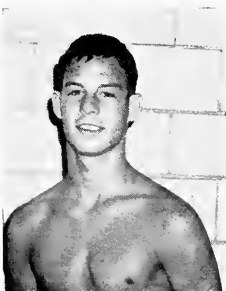
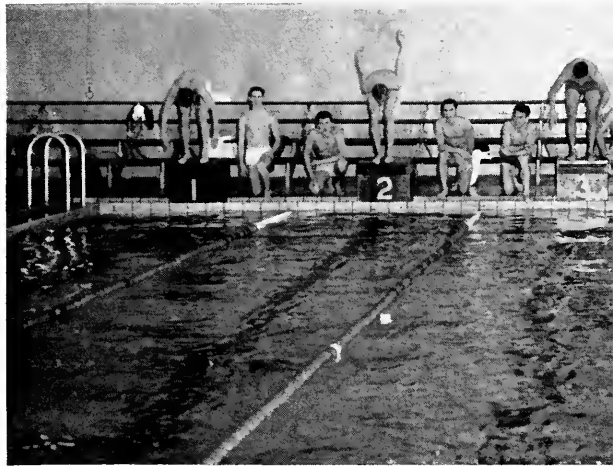

Howard Leinger

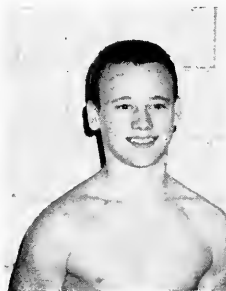

Dick Gravell

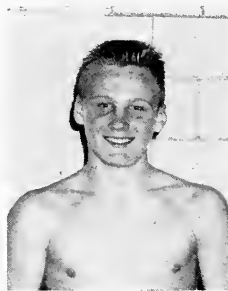

Stan Sak

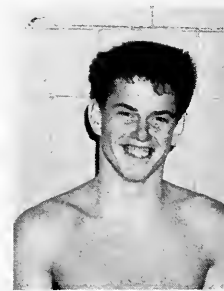

Barry Richards



Bob Kaib



Paul Richards



Sam Lanese



Bob Gobel



**PLACE  
EIGHTH  
IN  
STATE  
MEET**

Euclid 40	Height	37
Euclid 31	Lakewood	46
Euclid 19	Shaker	58
Euclid 60	Akron	16
Euclid 64	Shaw	13
Euclid 43	Wooster	34
Lost 4		



George Adamik

Shelly  
0261-  
4096



Bob Dever



Coach Barlow



Coach Gram



VARSITY SWIM TEAM



JUNIOR VARSITY SWIM TEAM



Swimmer rests for fraction of a second before returning to the other end of the pool.

Koib completes fine dive



Euclid divers practice for eights and nines

Leininger completes his dive

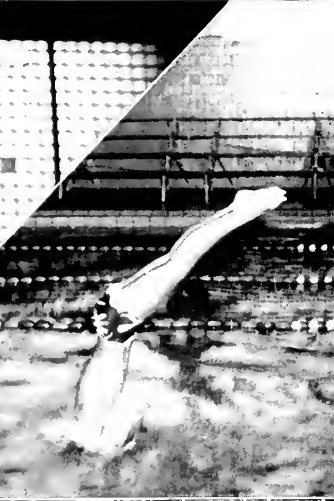
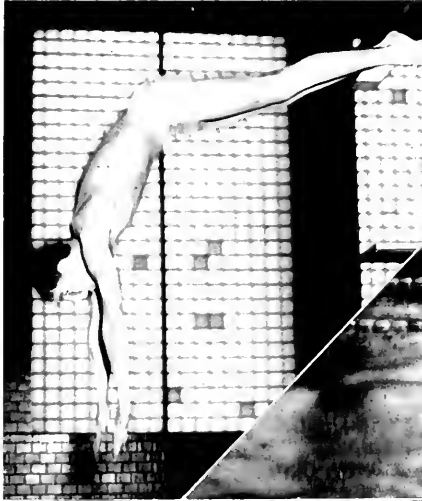

Koib makes good leap for extra distance.

Euclid squad watches team mates win.





**CROSS COUNTRY TEAM**

Row 1: B. Lewin, D. McCarthy, B. Chapman, R. Moses, V. Burger, R. Reeves.  
 Row 2: B. Kelso, J. Hopper, B. Gorse, T. Heinz, D. Bates, B. Nebe, L. Tyjewski.  
 Row 3: S. Brown, R. Lucca, R. Speel, S. Jones, J. Smith, R. Blackburn.  
 Row 4: D. McColeman, D. Margo, D. Fuller, D. Roberts, R. Schmidt, D. Soeder, D. Thompson.

**LAKE ERIE CHAMPIONS  
 AND  
 DISTRICT CHAMPIONS**

Won 7      Lost 0

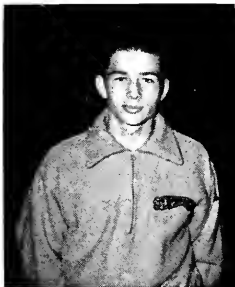

Dave McCarthy

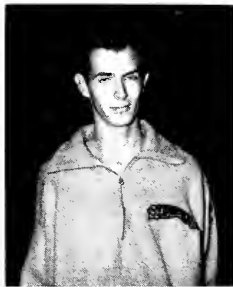

Russ Moses

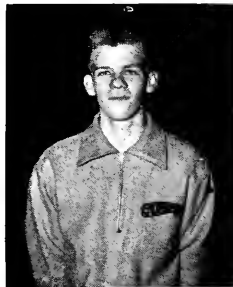

Bob Chapman

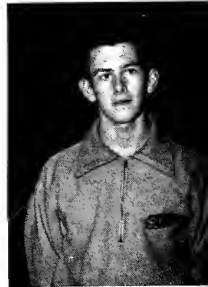

Vernon Burger

# Athletic Board



**ATHLETIC BOARD**

Row 1: M. Baumer, F. Pringle, C. Eckert, J. Mayer, D. McColeman, J. Suponce, A. Vaccariello.  
 Row 2: D. Thompson, C. Swackhamer, N. Nelson, D. Mohr, E. Stoch, B. Barlow, A. Buerger, J. Photo.  
 Row 3: W. Boerger, A. Galicki, J. Calvert, C. Blouch, B. Graham, C. Owens, R. Keay.

# Lettermen's Club

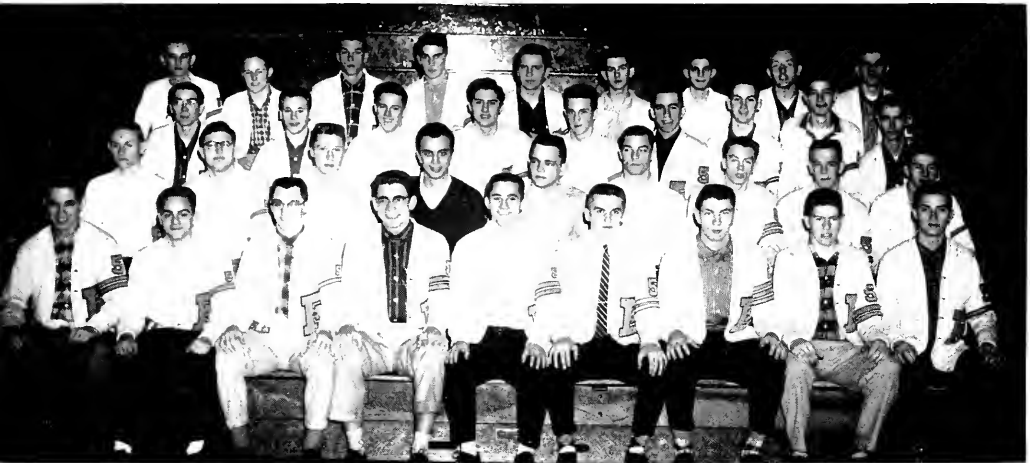

**LETTERMAN'S CLUB**

Row 1: T. Kramer, J. Gertz, J. Hoffert, W. Milligan, D. Smith, T. Wight, P. Smith, T. Opdahl, B. Knuth.  
 Row 2: N. Browning, G. McCracken, M. Miller, J. Pegararo, F. Federico, L. Nosse, T. Gobel, J. Thomas, D. McCorthy.  
 Row 3: J. Pasquale, D. Gravell, D. Bloom, D. Bovetz, R. Schnieder, D. Doley, J. Rogosh, B. Nebe, R. Moses.  
 Row 4: D. Bates, K. Ross, J. Yanchar, L. Konyha, J. Nowacek, V. Burger, W. Fox, B. Walters, B. Chapman.



#### GIRLS' LEADERS

Row 1: C. Wallace, E. Patchney, P. Bulicek, B. Lloyd, C. Turner, C. Bratush, G. Swartz, M. Salan, K. McIntryre, D. Stelluti, S. Santee, W. Ryder.  
 Row 2: M. Humman, M. Larkin, N. Halderman, C. Dougherty, D. Lee, M. McPherson, G. Siat, J. Magalengo, P. Williams, J. Clayton, M. Samsa, M. Peseq, P. Shuster, J. McKibben, E. Vonnhof.  
 Row 3: A. Macaroe, J. Clark, D. Opalich, J. Buchar, M. Zanghi, R. Berlo, M. Martin, A. Barden, P. Perme, D. Lindstrom, B. Bowers, C. Miller, J. Nabbe, B. Smith, D. Kass, A. Valduga.

## Girls' Leaders



#### GIRLS' LEADER OFFICERS

G. Schwartz, C. Bratush, M. Salan

Junior and sophomore girls who excel in leadership, scholarship, dependability, and sportsmanship have the qualifications necessary to become members of the Girls' Leaders Club. After attending the Leaders' Clinic and being voted on, the members referee, act as teachers' assistants and give gym makeups.



**G. A. A. ADVISORY BOARD**

Row 1: M. Hummon, N. Halderman, J. Nobbe, K. McIntyre.  
 Row 2: A. Johnson, D. Opalich, A. Barden, G. Schwartz, P. Perme.

## G.A.A. Advisory Board

By becoming a member of the Girls' Athletic Association, girls have a chance to play such intramural sports as soccer, volleyball, field hockey, basketball, baseball, and tennis. Besides the fun and exercise, girls earn points toward an "E" letter or a medal, the most coveted prize of a G. A. A. member.



**G. A. A. SPONSOR**

Miss Audrey Simonic



Row 1: M. Humman, R. Berlo, G. Brewster, M. Laurich, B. Perusek.  
 Row 2: L. Soderberg, C. Berezonsky, B. Hanslik, L. Schrock, J. Clarke, J. Battung.



Row 1: D. Opalich, N. Petrich, D. Stelluti.  
 Row 2: P. Nipple, C. Chauby, B. Burr, J. Nobbe, N. Halderman, L. Ress, J. Clayton.

## SENIOR



H. Bagirski, M. Solon, J. Runo, J. Jarc, A. Barden, E. Barrows, C. Raffter.



C. Neat, B. Smith, M. Watawa, B. Novak, M. Yager, P. Zeigler.

## G.A.A.



R. Miklauz, E. Bartko, P. Bulicek, J. Town.



Row 1: C. Wright, C. Gausby, P. Schuster, R. Alaya, L. Gallop, R. Templin.  
 Row 2: G. Schwartz, D. Sanders.



D. Lee, A. Macarol, M. McBroom, B. Swartzwelder,  
I. Wolff, J. McKibben.

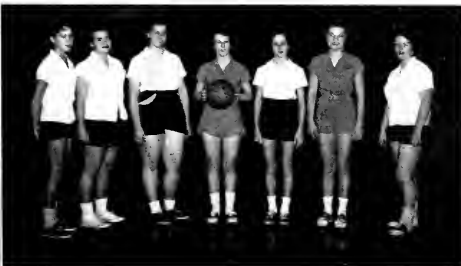

M. Schultz, H. Prebeusek, N. Knaff, H. Morgan, N.  
Costello, J. Baitung, W. Yates.

### JUNIOR

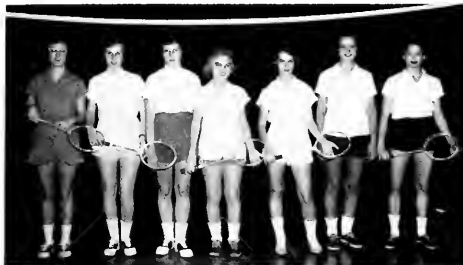

J. Bornes, D. Beyer, G. Berthold, D. Rammel, E. Van-  
hoff, M. Terrell, S. Lindquist.



K. McIntyre, C. Turner, N. Pokorny, A. Gessic, P.  
Perme.

### G.A.A.



B. Tolar, D. Shank, D. King, A. Hava.



A. Johnson, M. Turk, G. Bogocious, B. Benson, K.  
Tropiano, J. Buchar, D. Thornberens, C. Miller.



L. Rause, P. Romisher, M. Bayler, D. Hess, D. Ingram,  
D. Szewczyk, J. Brundick, K. Pretnar.



M. Iafelice, K. Harrocks, K. Raasch, T. Randazzo, J.  
Betts, C. Perry, L. Petrich.

### SOPHOMORE



Row 1: J. Herald, C. Osberg, J. Turk, J. Kolsky, N.  
Link.  
Row 2: D. Zackel, J. Zeunik, N. Beran, B. Kinter,  
B. Mulford, D. Rossow.



W. Millar, J. Halzmer, M. Miller, M. Williams, D.  
Weiss, C. Guth, L. McCormick, M. Grim.

### G.A.A.



Row 1: S. Anderson, M. Barcalow, C. Langa.  
Row 2: B. Evans, V. Pemberton, B. Calt.



Row 1: J. Peck, J. Peitie, D. Mika, L. Castro Vinci, J.  
Lausos, C. Harris, J. Shale.  
Row 2: M. Jack, S. Cameron, S. Redfern, N. Burrough, C.  
Tkatch, P. Siciliano, A. Crono, J. Lindbead.



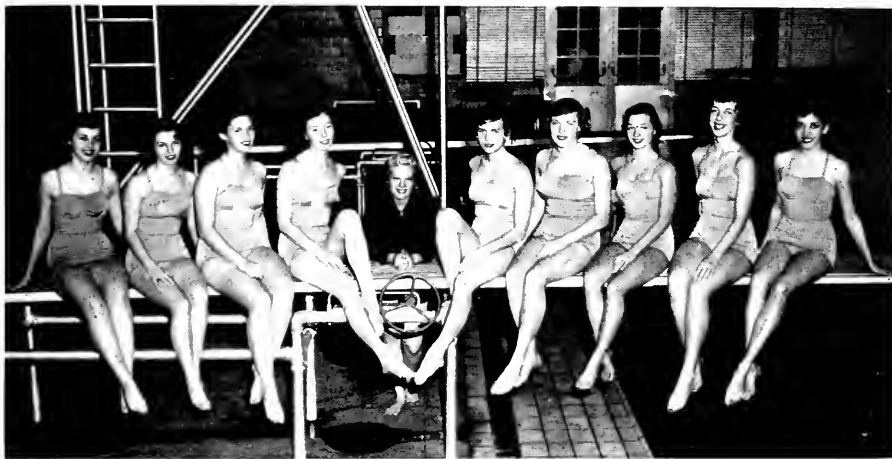

**GIRLS SWIM CADETS**

J. Battung, J. Stuehringer, C. Neat, A. Huusare, D. Sanders, S. Sieber, B. Perusek, C. Gauch, N. Eckerman, M. Priest.



# Student Life

Here, in Student Life, is the story of Euclid High, a school enriching the lives of all. To be a part of Euclid is more than attending classes. It is friendships; the thrill of the first day; watching and cheering at an important game; singing the "Star Spangled Banner" at an assembly; or waiting for the 3:20 bell to ring. Regardless of the occasion, the spirit exists and will remain in future years as memories of these events.

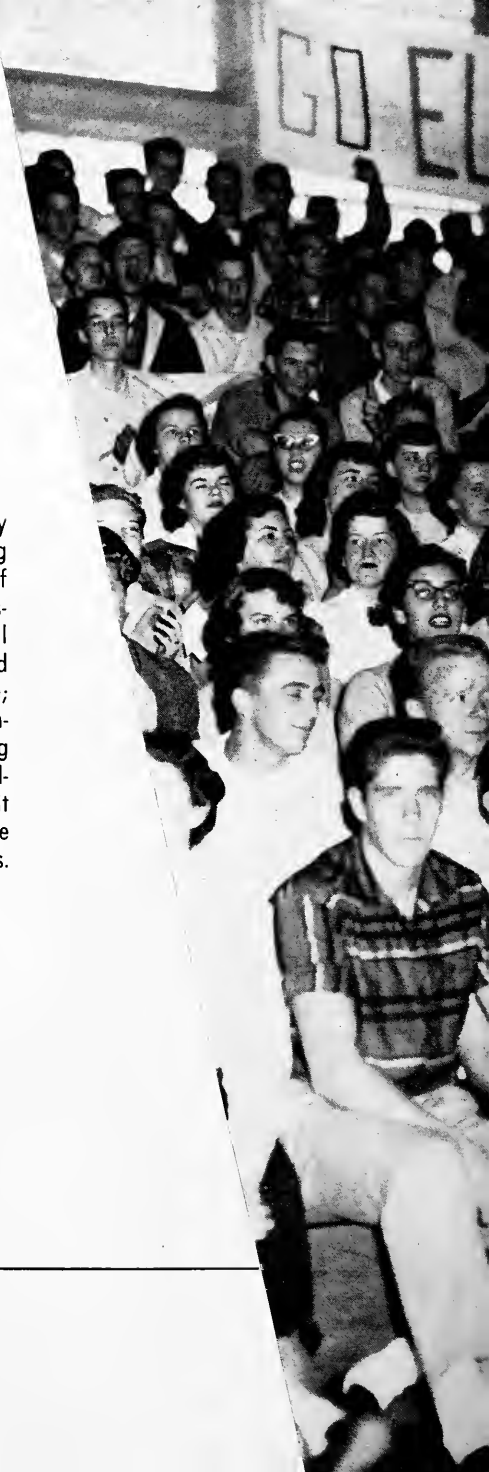
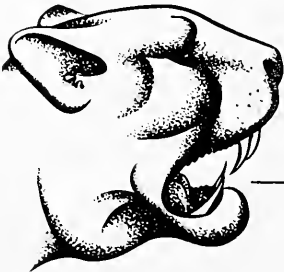

LID BEAT



HOMEROOM  
- 210



**HOMECOMING NOMINEES**

1st Row: S. Korencic, C. Bratush, L. Soderberg.  
 2nd Row: M. McCall, B. Gregory, G. Hunt, S. Mock, C. Eiskonen, S. Seiber.  
 3rd Row: J. Koeth, D. Ingrom, S. Miller, L. Relyea, B. Harris, P. Doyle.

Homecoming festivities began with the nomination of these fifteen girls by the Lettermen's Club and the election by the student Body.



The crystal ball and a winning team made this year's dance perfect.



Queen Sally Korencic and her court were announced at the dance and posed for their royal portrait.



Candidates for queen and sophomore attendant happily acknowledge the crowd's cheers as they parade around the football field.



Captain Bab Cramer and Pat Smith throw the Heights dummy into the Bonfire.



A victory was the hope of all as the cheerleaders led the crowd in "Victory."

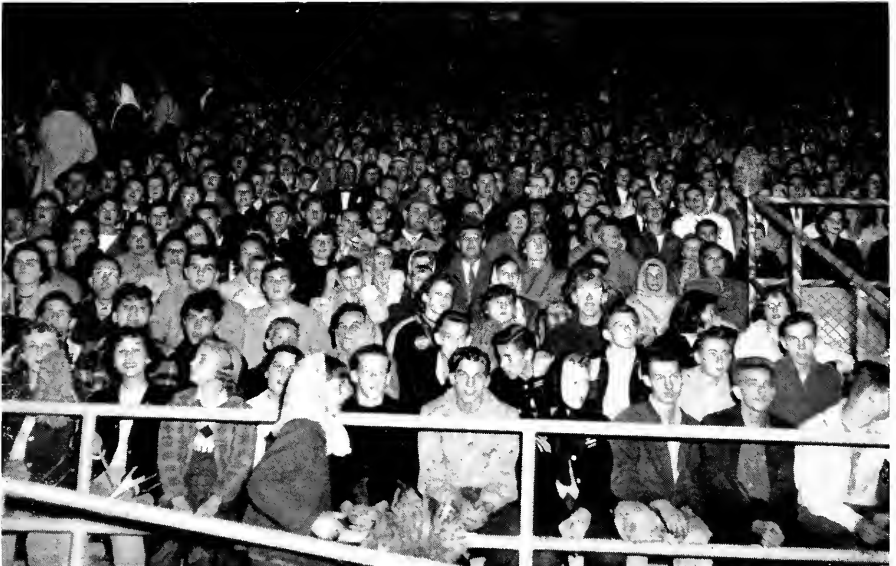

A jam packed stadium cheered and yelled as they watched Euclid win their first Homecoming game.



The Nobles Hi-Y get set to go nowhere as "they don't get around much anymore."



Is Mr. X "sunny side up" or just plain scrambled?



The trophy for the winning float is accepted by Gail Schwarts and Pat Perme on behalf of the Girls' Leaders.



**SANDY MOCK**  
Senior Attendant



**GEORGIA HUNT**  
Senior Attendant



**PAT DOYLE**  
Junior Attendant



**JOANN KOETH**  
Sophomore Attendant







The Sophomores went back to the "good old daze".

The Sophomore Class presented their first assembly in the latter part of October. Euclid students went back to the roaring twenties where bathing beauties and night club singers whooped it up.



They still have schools in the year 2000.

The slogan for the day the Juniors presented their assembly was "better late than never". Based on school life in the year 2000, scenes depicting the average school day and Homecoming were presented.

The "biggest and best" is what the Seniors worked for and achieved in their fall assembly. Patterned after Greenwich Village, the assembly used a regular stage setting for the first time.



Hey Jim! Where did you dig up the weed?



Maxine Priest teaches the varsity football players the art of dancing gracefully.



"Come on Jackson, and get hep."

Arlene McCormack's jive number was one of the biggest production numbers in the assembly.



Miss Hansen explains class procedures to parents at the annual Open House.

Parents got a chance to learn about their child's courses at the annual Open House. Various remarks were heard; the most common being "Honestly, I don't know how the children do it. Those stairs really are a challenge."



Many a future teacher's heart was filled with thoughts of years to come as they were inducted into F.T.A.

Through the hard work of the Deans and Mr. Owens, Euclid's annual College Nite was a success. The purpose of College Nite is to inform the students and parents on various college's curricula and requirements.



Interested students learn about college requirements at the annual College Nite.

After game dances were always popular as they gave students a chance to get - together informally and talk over the game.



Dennis Rosh forgot to watch the dancing when he saw Tony with a camera.



Euclid couples step lightly across the floor after the football game.

"Oh Jon, you dance divinely!"



Tony Gregorc and his Silvertones were a favorite dance band.

Next year, the after game dances will be as much looked forward to as they were this year. Gone with them are many memories of good fun.

This year because of the increased spirit, pep assemblies were held more often. The pep band, cheerleaders, and majorettes were all part of the excited crowd urging their team to bring home a victory.



Majorettes strut down the gym to the "Euclid Fight Song."

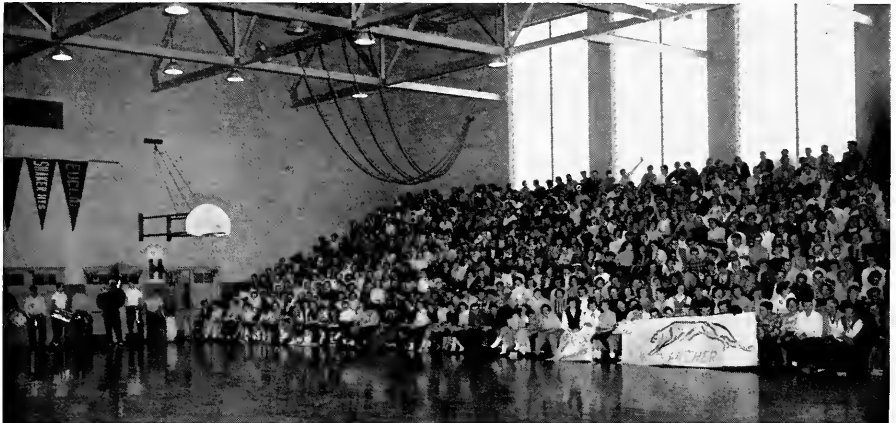

P. Esposito; K. Osberg; D. Weiss. Capt; J. Harold; M. Iafelice; K. Linsz.



The 1957 cheerleaders, pro tem.

The gym was like a bomb ready to explode before the crowd stood for the "Victory" cheer and the singing of the "Alma Mater" which brought the rallies to a close. The cheering continued — not stopping until after the game.



Karen McPeck greets a customer.

Concession workers were kept busy selling pop, coffee, candy, hot dogs, and popcorn to hungry customers. Through the efforts of the Student Council and Ad Club, refreshments and tickets were easily and quickly obtained, adding to the enjoyment of visitors.



**JUNIOR VARSITY CHEERLEADERS**

P. Esposito, K. Osberg, D. Weiss, Capt: J. Horold, M. Lafelice, K. Linsz.

At both home and away games Euclid students and adults filled the stands. Regardless of the weather or distance, Euclid fans were there showing the team that win or lose they were behind them.



Euclid students bundled up at the Harvey game.



C'mon Euclid — slaughter Shaw!

The most memorable football game was the night Euclid beat Shaw to become Co-Champs of the Lake Erie League. Students began to gather at the high school about 6:30 for the car caravan which would travel to Shaw.

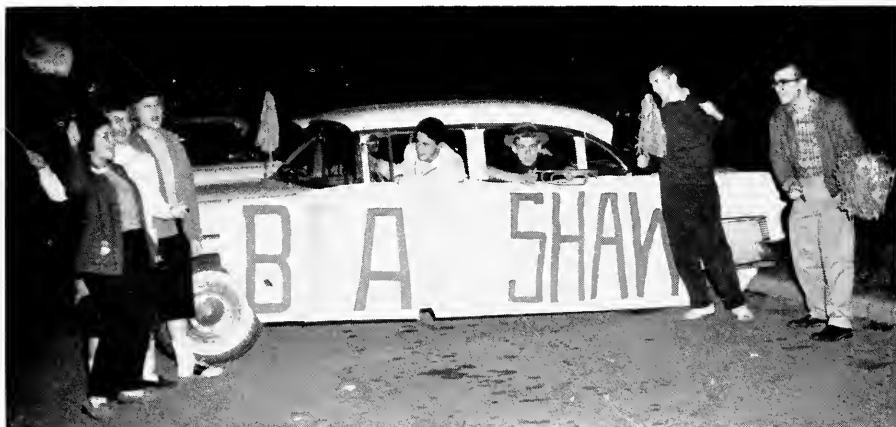

"And we will fight — And we will win"

Decorated with signs and shakers, the buses and cars were filled with excited students, eager to see Euclid win. Windows were open so that cheers and pep songs were heard as the caravan proceeded down Euclid Avenue.



We're on our way!



Euclid students arrived forty-five minutes early to fill up the Shaw and Euclid stands. Their cheers were heard by the team in the locker room listening to Coach Mohr's pre-game instructions.



Mr. Taylor and the choir boosted school spirit by selling shakers and sponsoring buses.



Mr. "T" and a bus load of Euclid rosters arrive at Shaw.



"Everyone" went to the victory party at Marcia Hill's home.

By out-cheering and out fighting Shaw, Euclid's team returned home to Euclid where students waited to greet them. It was a night to remember, the night when the coaches' and team's beliefs and Euclid's spirit paid off.



The votes were counted at the mock presidential election, in which President Eisenhower won student support.

To prepare students for future elections, Euclid held its second mock election, Tuesday, November 4 under the direction of a Senior speech class. Students planned the election and helped at the ballot boxes, counting and tallying the returns.



To raise money for the Community Chest, the Billy Williams' Quartet visited Euclid through the efforts of Bill Randle.

Every Friday, students entered the auditorium to enjoy entertaining yet educational assemblies, planned by various organizations and outside groups. Each class held a party where they had an opportunity to become better acquainted and raise funds for class projects.



Sophomores get together for the first time at their party.

For the last time the class of '57 had their fall party. Tony Gregorc's band played as the Seniors whooped it up. There was plenty of food and many came back for seconds and thirds.



Don Howard asked, "Is that a cookie I see before me?"



Sandy Mock accompanied by the "Silvertones" entertained the happy Seniors.



The Girls' Dixie Land Band was quite a hit.

Entertainment was provided by the Seniors themselves. As the fun continued, memories of previous parties prevailed as — Sophomores, our first get-together; as Juniors, the Virginia reel; and as Seniors, the jokes and laughter.



The choir sings "The Hymn of Thanksgiving."

Thanksgiving signified the traditional Regents Hi-Y assembly. Poems on the Spirit of Thanksgiving were read by members, and the music in the background made this a beautiful and inspiring assembly. This year, Reverend Mayer delivered an inspiring talk on the true meaning of the Spirit of Thanksgiving.



The student body listened to Reverend Mayer intently.

The choir gave its annual Thanksgiving program the day before Thanksgiving. The program, serious in nature, was in keeping with the freedom and Day of Thanksgiving we in the United States celebrate and enjoy.



Mr. Taylor announces the "Thanksgiving proclamation."

Christmas meant a great deal to the Choir. The day before the Christmas assembly, choir alumni members and the present members decorated the Christmas trees at the first Choir party.



The Girls' Glee Club in one of their songs.



Choir alumni members joined the choir in the traditional "The Lord Bless You and Keep You."



Santa Claus visits the third floor homerooms.

The whole school was decorated as the homerooms and Student Council joined to make this Christmas a gay one in the halls of Euclid High. Miss Williams' homeroom 201 won the prize for the best decorated Senior homeroom.



The Futurite party begins its campaign.

Each year, in connection with the Senior government classes, Euclid students take over the city government for a day. Signs and posters showing party platforms and candidates were posted throughout the halls.



Euclid's City Council is sworn in.

Tom Wight, Tony Gregorc and Guy Donahue were elected mayor, council president and judge respectively. On January 16, they took office along with the other elected officials.

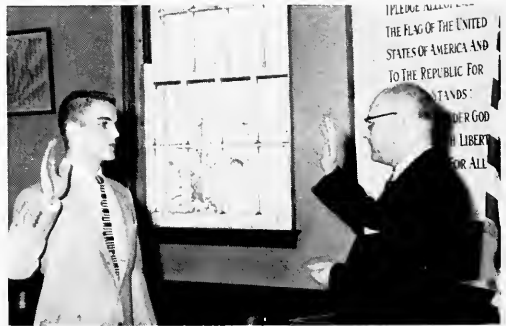

Tom Wight takes the oath of office from Mayor Sims.

One of the most impressive and long-awaited assemblies was the National Honor Induction Assembly, which took place on January 18. Speeches on character, scholarship, service and leadership were delivered by members of the organization.



Natalie Holdermon calls the roll of new members.



Jooane Sanda, Ron Fasimpour, Arlene Valdugo and Tom Eddy delivered the speeches this year.



New members begin their part in the ceremony.

There were many anxious moments as the roll was called and new members were ushered to the stage. The organ music in the background and the happiness of the new members all added to the program. After the ceremony and pictures were completed, a tea was held in the cafeteria for parents and new members.

# Advertising

A most important part of school spirit is the backing of the parents and community. With true spirit our community has backed our sports, organizations, and activities as shown by the advertisers on the following pages. Without their aid, this yearbook could not have been published.

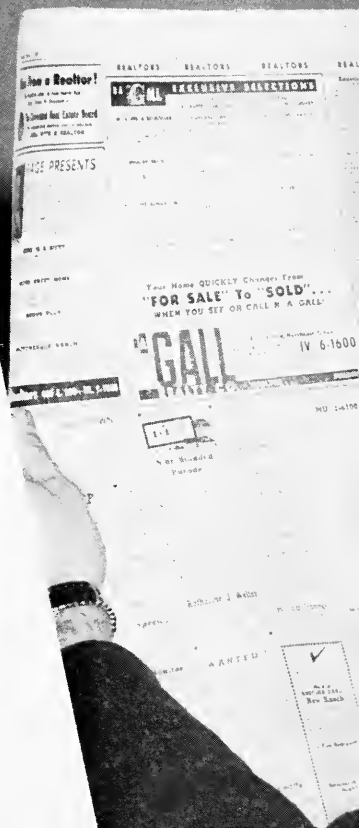





**OLDEN**  
REALTOR

**I - G.I. - G.I.**

JOHN C. HERR  
WILLOUGHBY

SEE US TODAY

**JAMES A. FLETCHER**  
REALTOR

**DOUGLAS**  
REALTY

**EAST CLEVELAND**  
EMPLOYMENT

LAWRENCE W. HAY

S. E. BARTO

LAFFERTY

LOLA APIMAN

✓  
✓  
PROPERTY

---

**Patronize  
Your  
Advertisers**

---

**Best Wishes**

**CLASS OF 1957**



**750 East 185th Street**

**CLASS PHOTOGRAPHER**

---

Convenient

Safe  
Interest Bearing  
Sound Management  
Substantial Reserves

Profitable

**ST. CLAIR  
SAVINGS**

**AND LOAN COMPANY**

813 E. 185 St. • 6235 St. Clair Ave.  
Savings Accounts Insured up to \$10,000  
Two Convenient Locations

IV. 1-7800

HE. 1-5670

---

Euclid's Finest Home Values

**KAPEL REALTY**

Realize the Home of Your Dreams

Will Build to Your Blueprints or Your Specifications

Also Build on Your Lot  
Real Estate — Builders

Property Management — Insurance by Seifert

902 E. 222nd St.

RE. 1-0400

---

Best Wishes

From

**FOREST CITY  
MATERIALS CO.**

Cleveland's Largest Lumbermen

17903 St. Clair Ave.

---

CONGRATULATIONS

**THE GEOMETRIC  
STAMPING CO.**

(A Subsidiary of Barium Steel Corp.)

1111 East 200th Street - Euclid, Ohio

---

---

Good Wishes From

**The Auto - Diesel  
Piston Ring Co., Inc.**

3145 Superior Avenue

SUperior 1-1737

Cleveland 14, Ohio

---

Compliments of

**Frank A. Thomas  
& Associates, Inc.**

Civil Engineers & Surveyors

Euclid, Ohio

---

Good Luck Graduates  
of 1957

**V. DEMSHAR & SONS**

22034 Lake Shore Blvd.

Complete Line of Magnavox

Hi-fi Equipment - Also

Complete line of photographic

Supplies & Equipment

Compliments of

**RICHARDS MARKET**

821 E. 222

RE 2-7595

**WHITEWAY  
STAMPING CO.**

Residence Commercial

Factory Bldg.

**CARL J. NEWMAN**

Masonry - Construction

450 Lloyd Rd.

Euclid 32, Ohio

RE. 1-2705

**ST. CLAIR  
BUILDERS SUPPLY CO.**

20020 St. Clair Avenue

Cleveland 19, Ohio

KEnmore 1-6000

**ED WANK**

Television Service Co.

Euclid's oldest T.V. Service Shop

DuMont - Philco - R.C.A. - Motorola

G.E.

All Standard Makes

ANTENNA REPAIR

and Installation

Visit Our Color T.V. Room

378 East 200th St.

Euclid, Ohio

---

**EUCLID  
WINDOW SHADE COMPANY**

505 E. 185 Street

KE 1-4343

Euclid 19, Ohio

---

Compliments of

**CHESTERFIELD  
STEEL SERVICE CO.**

1220 East 22nd St.

---

Compliments of

**SIMS BROS.  
BUICK, INC.**

18781 Lake Shore Blvd.

Euclid, Ohio

IVanhoe 6-0600

Bus: MU. 1-0116 Home: FA. 1-3475

**D & D CLOTHING CO.**

Tailor Made Suits, Pants

Ready Made Suits, Topcoats

New Yorker Overcoats

M. Ornstein

New Store 895 East 152nd St.

762 East 152nd St. Cleveland 10, Ohio

---

Best Wishes From

**THE  
PANTHER DINER**

768 E. 222nd St. RE 1-9775

Our Specialties

Pantherburgers, Home Cooking,

"Take Out" Service

---

Compliments of

**CLARK'S  
FOOD STORE**

---

---

Compliments of  
**ACKERMAN PLASTIC  
MOLDING DIV.**

\*\*\*

Consolidated Iron and Steel  
Manufacturing Co.

---

**EAST 200th HARDWARE**  
Hand and Power Tools  
Fishing Tackle  
Plumbing and Electric Supplies  
Housewares - Appliances  
Scott's Lawn Care Products  
687 East 200th Street  
IVanho 1-8448

---

Compliments of  
**SAM'S MODERN BARBER SHOP**  
828 East 200th Street

---

Compliments of  
**MOSS POINT CLEANERS**  
550 East 200th Street  
36370 Vine Street

---

**MILLER'S  
BEAUTY SALON**  
Above Roller Drome  
22480 Shore Center Dr.  
Euclid 23, Ohio  
REdwood 1-9358

Compliments of  
**WATERWASH HARDWARE**  
335 East 200th Street

---

Compliments of  
**MODEL FOOD MARKET**  
445 East 200th Street

---

Compliments of  
**THE  
COLLINWOOD  
PUBLISHING  
CO.**

814 East 152nd Street

---

Compliments of  
**DAVID'S JEWELERS**  
934 East 152nd Street

---

Compliments of  
**JOE'S MOBIL SERVICE**  
818 East 200th Street

---



---

**KERRUISH JEWELERS, INC.**  
818 East 152nd Street

Good luck and a prosperous future —  
a former Euclidite

---

Congratulations Class of '57  
& Success  
in the future

**JACK L. ROBERTS**  
Welter Realty, Inc.

---

Compliments of

**P. R. WARD  
COMPANY**

870 East 152nd Street

---

**MULLEN PURE OIL**

Cor. E. 222 St. and Euclid  
KE 1-9892

---

REdwood 1-7070

**WILKIE HARDWARE**  
Paints - Glass - Housewares  
Plumbing - Electrical Supplies  
809 East 222nd Street  
Euclid 23, Ohio

---

Best Wishes From  
**PAGE REALTY CO.  
&  
PAGE INSURANCE AGENCY**  
Realtors

Member of North East  
Multiple Listing Service

455 E. 200th St. KE. 1-1030

---

Congratulations Seniors

**LAKE SHORE TASTY SHOP**  
Corner 222nd and Lake Shore Blvd.  
Euclid's Finest Restaurant

---

Compliments of

**CARMEN BILL**

---

**UPSON PHARMACY**

481 East 260th Street

---

CONGRATULATIONS  
GRADUATES!

**HI CARB CORPORATION**

530 East 200th St.  
Cleveland 19, Ohio  
KE 1-1780

---

---

Gene Slusser, Mgr.  
**LAWSON MILK CO.**  
Bread and Bakery Prod.  
Dairy Products and Ice Cream  
Open 8:00 a.m. to 10:00 p.m.  
7 days a week  
851 E. 222 St.  
Euclid, Ohio

---

**LAKE SHORE ROOFING  
AND SHEET METAL CO.**

911 E. 222 St.

Authorized Keepsake Diamond Rings

**FRIEDMAN JEWELERS**

Est. 1914

22312 Lake Shore Blvd.  
REdwood 1-0800

12322 Superior Avenue  
POtomac 1-6686

Headquarters for Sterling Silver

---



**EUCLID RACE  
DAIRY PRODUCTS**

Serving All of Euclid  
With the Finest Dairy  
Products in the Country  
Home Deliveries  
For Your Convenience

IVonhoe 1-4700

Famous for Ice Creams

---

Compliments of  
**UPSON SHOE REPAIR**

26090 Mallard

Telephone KE. 1-9876

**ZALLER'S PURE OIL STATION**

Generator and Voltage Reg. Service  
Ignition Service - Brakes - Towing

700 E. 200th St.

Frank and Rich

Cleveland 19, Ohio

---

**CENTER BEVERAGE  
AND DELICATESSEN**

22362 Lake Shore  
In Shopping Center  
REdwood 1-9473

WE DELIVER

Open Daily 9:00 to Midnight

---

Compliments  
**SKI-WAY  
MACHINE PRODUCTS  
COMPANY**

21730 St. Clair Ave.  
Cleveland 17, Ohio

Compliments of  
**Cleveland FABRIC Shops, Inc.**

- Sharegate Shopping Center
- E. 185th Shopping Center

RE. 2-7090  
**EUCLID CITY PLUMBING SERVICE**  
23745 Lake Shore Boulevard  
Euclid 23, Ohio

Laricks

INGREDIENTS OF ENGINEERING

**THINK** • **TEST** •

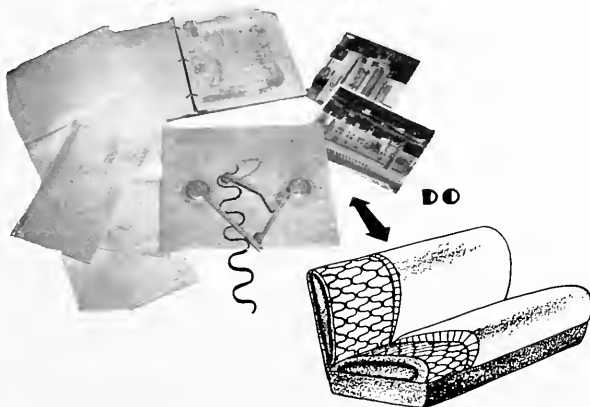

To The Graduates of Euclid High 1957  
May Your Challenges Raise Your Thoughts To Ever Greater Success  
Mentally, Materially, and Spiritually

**The Men at E. Hoffmann, Inc.**  
1084 East 222nd Street - Euclid, Ohio

**THE  
EUCLID WOOD PRODUCTS  
CO.**

**WAGNER ELECTRIC CORPORATION**  
21300 St. Clair  
IV. 6-1666

**ST. CLAIR BUILDERS  
SUPPLY CO.**

20020 St. Clair Ave.  
Euclid, Ohio  
KE. 1-6000

Some Day Service  
Pick-Up and Delivery  
Jud Platz -:- Austin Platz  
**TOWN & COUNTRY CLEANERS  
& SHIRT LAUNDRY**  
Euclid Plant  
22490 Lake Shore Blvd.  
RE 1-2244  
Euclid 23, Ohio

---

For the Finest in Quality Jewelry

**WOLKOV JEWELERS**

Keepsake and Artcarved Diamond  
Rings

All Nationally Advertised Watches

707 East 185th Street  
IVanhoe 1-4888

---

Compliments of  
**VALERIA DELICATESSEN**  
921 E. 185

---

Compliments of  
**AMERICAN TYPEWRITER CO.**  
821 E. 185  
IV. 1-9966

---

**HERB FITZGERALD**

Repairs on Radio and T.V.

RECORD PLAYERS

635 E. 185th Street

KEenmore 1-1313

---

**LA SALLE BAKERY**  
863 E. 185  
Cleveland, Ohio  
KE 1-2388

---

List Your  
Home With Us

**A. J. MALONE AND SONS CO.**

28902 Lake Shore Blvd. WI 3-4600  
Willowick

---

Compliments of  
**DOROTHY V. BURGER  
AND ASSOCIATES**

Realtor RE. 2-8383

---

Frank Briganti & Son

**EUCLID  
BARBER SHOP**

559 East 185th Street  
IVanhoe 1-5112

"Serving Euclid for 33 Years"

---

Compliments of  
**HENDERSHOT  
AND SMITH CO.**

---

KEenmore 1-2640

**STERN'S MENS WEAR**

Complete line of dress suits to rent  
715 E. 185 Cleve. 19, Ohio

---

**WHITEWAY STAMPING  
COMPANY**

---

---

**LACO DIE CASTING CO.**

23440 Lakeland Blvd.

---

Compliments of

**FRED OWEN'S GARAGE  
AND BODY SHOP**

23031 Lokelond

---

**HATTENDORF-BLISS, INC.**

25080 Lakeland Boulevard

Euclid 32, Ohio

---

Compliments of

**GOLLER  
BODY, INC.**

24180 Lakeland Blvd.

---

**ZAK FUNERAL HOME**

6016 St. Clair

EN. 1-3113

---

**A. LOGAR, DRY GOODS**

928 E. 222nd St.

Euclid, Ohio

---

KE 1-8479  
933 E. 185 Cleve. 19, Ohio

**TRIANGLE FLORISTS**

Corsoges-Weddings

Funeral Arrangement

Gifts

Greeting Cords

---

Best Wishes

**MELDEN'S  
DEPT. STORE**

696 East 185th St.

---

With Best Wishes

**MANWELL PRODUCTS, INC.**

18011 Roselond Avenue

---

**LA SALLE  
CLEANERS & DYERS**

KE 1-3658

835 E. 185  
Cleve. 19, Ohio

---

Compliments of

**THE  
MOTCH & MERRYWEATHER  
MACHINERY CO.**

1250 East 222nd Street

---

**G. W. OSTROM  
INSURANCE**

Chose Bldg.

21930 Lake Shore Blvd. RE 1-2882

Cleveland 23, Ohio

---

Compliments of  
**LINGERS JEWELRY**

Your Credit Account Invited

702 E. 185

---

Compliments of

**THE DILLE ROAD  
LUMBER COMPANY**

---

Evinrude  
Outboard Motors

**EUCLID MOTOR PARTS  
& REBUILDING**

Sales - Service - Parts

Tuneup - Storage

Boats & Boating Supplies

24431 Lakeland

RE. 2-8686

**CENTER BEVERAGE  
AND DELICATESSEN**

22362 Lake Shore  
In Shopping Center  
REdwood 1-9473  
WE DELIVER

Open Doily 9:00 to Midnight

---

**THE AUSTIN COMPANY**

Engineers and Builders

Bliss Steel Fabricating Division

1245 East 222nd Street

Cleveland 17, Ohio

---

**CHARLES AND OLGA SLAPNIK  
FLOWER SHOPPE**

6026 St. Clair Ave.

Cleveland 3, Ohio

---

Compliments of

**A FRIEND**

---

Compliments of

**NELMOR**

26420 Lakeland Blvd.

---

Compliments of

**BENEFICIAL FINANCE CO.**

22078 Lake Shore Blvd.

---

---

Compliments of  
**GABBY'S FOOD BAR**  
22400 Lake Shore  
RE. 1-9854

---

Compliments of

**BILL'S CLOTHES**

22810 Lake Shore Blvd.

---

**MARTIN'S DAIRY BAR**

Euclid Avenue, near East 204th Street  
Double Rich Milk Shakes  
Tempting Sundaes  
Delicious Ice Cream Cones

---

**LAKE SHORE MARKET**

Groceries, Fruits and Vegetables  
20070 Lake Shore Boulevard  
Telephone IVanhae 1-4411  
Euclid 23, Ohio

---

Best Wishes

**TARANTINO BROS., INC.**

17614 St. Clair Ave.  
Cleveland 10, Ohio  
IV. 1-0344

---

Best of Luck  
To the Graduating Class  
of 1957

**DR. R. M. BALDWIN**  
Optometrist

---

Compliments of

**KLEMENC  
MACHINE  
CO.**

---

**KATHERINE J. WELTER**  
REALTOR

Congratulations to the  
Class of 1957

YOUR FUTURE HOLDS  
IN STORE FOR YOU  
A HOME OF YOUR OWN

When the Time Comes, Visit  
the Northeast's most active offices

26500 Lake Shore Blvd., Euclid  
29025 Lake Shore Blvd., Willowick

---

**EUCLID  
HOMES CANTEN**

Would like to give  
Congratulations to  
The Graduates of "57"

---

---

Compliments of  
**GIUNTA and ZOOK BEVERAGES**  
923 East 222

"We Cater to Parties"  
RE 1-6336

---

**MILLER-STONE**  
Euclid's Oldest Jewelers  
Between the Theatres  
RE. 1-0155  
22570 Lake Shore Blvd.

---

Bus: MU. 1-0116 Home: FA. 1-3475

## **D & D CLOTHING CO.**

Tailor Made Suits, Pants  
Ready Made Suits, Topcoats  
New Yorker Overcoats

M. Ornstein  
New Store 895 East 152nd St.  
762 East 152nd St. Cleveland 10, Ohio

---

For quality style and price  
Shop at  
**FALLS TOWN AND COUNTRY**  
22822 Lake Shore

---

**SHERWIN HARDWARE**  
740 E. 185th St. IVanhae 1-2092

---

## **JET DIE AND DEVELOPMENT CO.**

25020 Lakeland Blvd.  
Cleveland 23, Ohio  
REdwood 1-3720

---

TEEN-AGERS!  
We can get you  
AUTO LIABILITY INSURANCE  
**KILLEN-KAUCNIK INSURANCE AGENCY**  
736 E. 200th St. Cleveland 19, Ohio  
IV. 1-1042

---

## **McDOWELL'S LAKE SHORE FOODS**

Full line of groceries -- Fresh meats  
and vegetables  
Full line of beverages  
Frozen foods - Harwell's Ice Cream  
Free delivery anywhere in Euclid  
**OLD MEADOW DAIRY PRODUCTS**  
Open 7 days a week 9 A.M. to 10 P.M.  
daily  
23900 Lake Shore Blvd -- RE. 2-9948

---

Res. IV. 1-0090 Bus. IV. 1-7744  
Engineering - Designing - Gen. Machine Work  
**MALNAR MACHINE TOOL COMPANY**  
Manufacturers of Special Machinery  
19301 St. Clair Ave. Cleveland 19, Ohio  
Frank J. Malnar, President

---

**JOHN H. EMERICH**  
Sunaco Service  
18602 St. Clair Ave.  
Cleveland 10, Ohio  
KE. 1-9851

---

**SUSAN'S  
CANDY AND GIFT SHOP**  
For The Finest in Gifts and Candies  
555 E. 185 St.

---



---

In Euclid Call  
**VILLAGE CAB CO.**

Dependable 24 Hour Service

50c Anywhere in Euclid

IVanhoe 6-1300

All Cabs Equipped with 2-way Radio

---

**5 POINTS KEY SHOP**

Key and Lock Work

Home - Auto - Industrial

POtomac 1-3000

916 East 152nd Street Cleveland 10, Ohio

---

**YADAKIN REFRIGERATION  
& AIR CONDITIONING, INC.**

15531 Euclid Ave. at Taylor Rd.

Commercial Refrigeration and

Home Air Conditioning

Air Conditioning

Sales & Service

CALL GL. 1-7346

---

**TEDDY BEAR STORES, INC.**

746 E. 185 St.

Children's Wear - Juvenile Furniture - Toys

IVanhoe 1-8877

---

Compliments of

**RENE BEAUTY SALON**

Euclid - Green Shopping Center

---

**POWERS REALTY CO.**

Chardon Rd. at Richmond Rd.

IV. 1-4311

---

Grade "A" Poultry and Strictly Fresh  
Eggs

**EUCLID POULTRY**

549 East 185th Street  
Euclid, Ohio

Jery Petkovsek KEnmore 1-8187

---

Phone: IVanhoe 1-3300

Ruberoid - Asphalt - Asbestos

Building Materials

**THE K & B HOME IMPROVEMENT, INC.**

749 East 185th Street  
Cleveland, Ohio

Carl Bork

---

**V. DEMSHAR & SON'S,  
INC.**

Magnificent Magnavox

T.V. & Hi-Fi

Records

Photographic Supplies

---

**ADAM'S MARKET**

Quality Meats and Poultry

520 East 200 Street

IVanhoe 1-2386

---

Congratulations Graduates

**THE LAKELAND FLORAL CO.**

C. Borile and Sons

Flower, Gift and Garden Shop

29651 Lakeland Blvd. Wickliffe, Ohio  
Wickliffe 3-1230

---

Compliments of  
**MUTUAL METAL PRODUCTS, INC.**

17600 Waterloo Road  
Cleveland 19, Ohio  
KE. 1-3220

---

Diamonds - Watches - Giftware

**ALVIN JEWELERS**

Budget Accounts Invited  
Never Any Carrying Charge  
or Interest

TWO STORES  
690 East 185th Street  
5633 Broadway

---

Insure With

**MATT F. INTIHAR**

Complete Insurance  
Service

630 E. 222nd St.

REdwood 1-6888

IVanhoe 1-0678

Compliments  
of

**LAKE SHORE  
MACHINE CO.**

1340 E. 222nd St.

IV. 6-1515

---

Compliments of

**DRENİK BEVERAGE  
DISTRIBUTING, INC.**

23776 Lakeland Blvd.

John Drenik

---

Best Wishes to the  
Graduating Class

**G. B. BREUER, D.D.S.**

Best Wishes to the  
Graduation Class of  
"57"

**TREBEC  
EXCAVATING, INC.**

571 East 200th Street

---

**WESTERN AUTO  
ASSOCIATE STORE**

25647 Euclid Ave.

See us for a complete line of  
Auto Parts - Auto Accessories - Tires  
Sporting Goods

Hot Rod Items our Specialty

---

**KRAUSS GARAGE**

1570 Dille Road at Euclid Ave.  
Euclid 17, Ohio  
KE. 1-3874

**LUIKART  
INSURANCE AGENCY, INC.**

Insurance All Forms

KE. 1-4770

---

Compliments of

**NOTTINGHAM FEED & SEED**

18716 Nottingham Road

---

**JAY DEE CLEANERS**

921 E. 222

Euclid, Ohio

Let us care for the clothes -  
you care for -

3 hr. Service

Quality Cleaning & Alterations

Free Pick up & Del.

RE. 1-7060

---

---

**ROOSEVELT EAGLE MARKET**

690 E. 200 St.  
at Pawnee

KE. 1-5332 Free Delivery

---

IVanhoe 1-1911 IVanhoe 1-1912

Open Mon - Tues - Thurs. Till 9 P.M.  
Closed Wed - Fri - Sat. till 7 P.M.

**KINKOPF BROS. - FURNITURE**

Carpets • Home Appliances  
Television • Radio

Johnny — Tony — Rudy

820 East 200 St.  
Cleveland 19, Ohio

---

**SADIE HOLLAND**  
REALTOR

Complete Real Estate Service

"Every Customer A Friend"

"Every House A Happy Home"

---

**TAUCHER'S MEATS**

Quality Meats

Home Made Sausage

KE. 1-5757 20068 Lake Shore Blvd.

---

Best Wishes  
to the  
Senior Class of '57

**DR. ROBERT R. MCGONAGLE**

---

Compliments of  
**PETRIC'S BARBER SHOP**  
761 E. 185th Street

---

**ELLIS AND LESSER**

Your Firestone Dealer

719 East 185th Street KE. 1-7444

---

For the Finest in Quality Jewelry

**WOLKOV JEWELERS**

Keepsake and Artcarved Diamond Rings

All Nationally Advertised Watches  
707 East 185th Street IVanhoe 1-4888

---

CE. 1-1990

CE. 1-1991

**CLEVELAND UNIVERSAL MOTORS,  
INC.**

Allen S. Brian  
General Manager

8810 Euclid Avenue

---

**WAGNER ELECTRIC  
CORP.**

21300 St. Clair Ave.  
Cleveland 17, Ohio

---

IV. 1-7991

Res. RE. 1-8633

**J. C. HOMER**

Radio and Television Service

Day and Night Service

548 E. 200th St.

Euclid 19, Ohio

---

**THE EUCLID HEAT TREATING COMPANY**

1408 E. 222nd Street  
Cleveland 17, Ohio

"Engineered Heat Treating"  
by  
" T E H T C O "

---

---

**J. KNIFIC SR.**

Real Estate

**R. KNIFIC**

All Types of Insurance

820 E. 185th St.

IV. 1-7540

---

**EDWARDS PLUMBING AND HEATING CO.**

Repairs and Remodeling

1575 Chardon Rd.

KE. 1-1722

---

**THE SHEET METAL  
PRODUCTS CO.**

21200 St. Clair Ave.

Cleveland 17, Ohio

KE. 1-1960

---

Best Wishes

**J. M. ARNOFF  
COMPANY**

---

COMPLIMENTS OF  
A  
FRIEND

---

Compliments of  
**CHARDON ROAD PHARMACY**  
3380 Richmond Road

---

---

**KNITTEL'S GARAGE**

19115 Nottingham Rd.

KE. 1-1428

---

Best Wishes from

**STERN'S  
MEN'S WEAR**

715 East 185th St. KEEnore 1-2640

Complete line of White Tuxedo  
Coats for Rent

---

**MARK PRIMO**

Underwriting

ALL FORMS OF INSURANCE

Fire ● Casualty ● Surety

Inland Marine Life

---

**ARGUS UPHOLSTERY SHOP**

23831 Lakeland

RE. 1-7743

---

Compliments

**EUCLID SHORE MERCURY**

481 E. 185

IV. 1-9100

---

Compliments of  
**SHAKER TOOL AND DIE CO.**  
1080 East 222nd Street

---

---

CONGRATULATIONS  
SENIORS

**THE REPLAC  
CORPORATION**

21830 St. Clair Ave.

---

AMERICA  
Its foundation  
is in youth,  
Its salvation  
is in God.

**THE CONTINENTAL  
PRODUCTS CO.**

Euclid 17, Ohio

Manufacturers of Paints, Varnishes  
Protective Coatings, Boiler Treatments  
and Allied Products in  
Euclid since 1916

---

**MILES AUTO STORES**

669 E. 185th St.

Complete Line of Auto Parts  
&  
Accessories

KE. 1-3200

---

24 Hour Towing & Storage

**FARINACCI'S BODY SHOP**

19825 St. Clair Ave.  
Cleveland 19, Ohio

Loaners While Your Car Is Being  
Repaired (Free)

Nick Farinacci IV. 6-2250

---

Compliments of

**CLEVELAND  
INDUSTRIAL RESEARCH  
INC.**

1296 E. 260

---

**BETHANDALE CORP.**

24040 Lakeland Blvd.

---

---

**FLICKINGER, INC.**

939 E. 222 St.  
Euclid 23, Ohio  
RE. 1-7100

---

**STONE CUTTING AND CARVING**

Sandstone for Platforms,  
Sills, Steps, Fireplaces,  
Landscaping, Etc.  
Fireplace Stone Cut to  
Order - Easy to Install

Free City-Wide Delivery

FREE ESTIMATES

**ST. CLAIR  
CUT STONE, INC.**

19507 St. Clair Ave.  
IVanhoe 1-2442

---

**FROM A  
FRIEND**

Best In Food

**FRIEDEL'S  
DELICATESSEN**

Mae - Mary Agnes - Leo  
RE. 2-7181 843 E. 222  
open 6:30 to 9:30 daily  
Euclid 23, Ohio

---

Compliments of

**THE DILLE ROAD  
LUMBER COMPANY**

---

**WILSON & COLTON  
AMOCO STATION**

Daily Hours 6 A.M. to 10 P.M.  
19116 Nottingham Rd.  
General Auto Repairs and  
Road Service  
IV. 6-9809

---

---

Compliments  
of  
**LARRY'S MARKET**  
692 East 185

---

Compliments  
**WEAN EQUIPMENT  
CORPORATION**  
22800 Lakeland Boulevard  
Euclid, Ohio

---

Compliments of  
**AMERICAN STAMPING  
COMPANY**  
26650 Lakeland Blvd.  
Euclid, Ohio

---

Compliments of  
**THE HAMANN CONSTRUCTION**  
25020 Lakeland Blvd.

---



---

Compliments of  
**THE GERL EXCAVATING CO.**

---

Compliments of  
**RADIX WIRE CO.**  
26260 Lakeland Blvd.

---

**"Compliments of a Friend"**

---

Compliments of  
**TAPE AND LABEL SUPPLY CO.**  
27671 Lake Shore Blvd.

---

---

**PURO CHEMICALS, INC.**

Complete Maintenance Cleaners  
and  
Janitor Supplies

Good Luck to the 1957 Graduating  
Class

1643 St. Clair Ave.  
Cleveland, Ohio

PRospect 1-0600    PRospect 1-0601

---

**PAPP'S  
BODY SHOP**

Address  
21100 St. Clair Ave.

Telephone  
IV. 1-4333

---

**WM. H. TOWN**

Realtor

Multiple Listing Service

Specializing in Homes in Euclid  
And Northeast Cleveland

Member of the Cleveland Real Estate  
Board

1564 Chardon Rd. (Near Euclid Ave.)  
IV. 1-5770

---

**TAKE A JOB WITH A FUTURE**

For a good start in your business career  
become part of the Curtis family of  
factory and office employees

We are expanding. Our employees  
operate:

Typewriter	Punch press
Comptometer	Lathe
Calculating Machine	Screw machine
Multilith	Drill press
Addressograph	Milling Machine
Bookkeeping machines	Boring Mill
Verifax	Shaper
Ditto	Planer
Microfilm	
Dictaphone	

**LEARN AS YOU EARN**

**CURTIS INDUSTRIES, INC.**

1130 East 222

"Euclid's Friendly Firm"

---

Compliments  
of

**CLEVELAND  
BROACH CO.**

---

---

**ACE CHAIR RENTAL CO.**

Folding Chairs - Banquet Tables  
Card Tables - Coat Racks  
Cocktail Bars  
Hospital Beds - Wheel Chairs  
Invalid Walkers - Folding Beds

Office and Warehouse  
1320 E. 107th St. RE. 2-7177  
Cleveland 6, Ohio

---

**CONGRATULATIONS  
GRADUATES!**

Commencement is the start of a new phase of living. The future has promise for those with the right desires and the will to accomplish.

May this be a perpetual  
Challenge to you!

Sincerely yours

**KERR-LAKESIDE  
INDUSTRIES, INC.**

Screw Machine Products  
Large Cap Screws - Set Screws  
Socket Head Products

21850 St. Clair Ave.  
Euclid 17, Ohio

KEnmore 1-8380

---

**STATE PLASTICS, INC.**

Injection Molding  
All Thermoplastics

Specializing in  
Acid Resistant Saran

23 Years Experience in  
Plastic Molding

22240 Lakeland Blvd.  
RE. 2-7806

---

For Quality  
Price and Style  
Shop at

**FALL'S TOWN  
& COUNTRY**

22822 Lake Shore Blvd.

---

Compliments of

**LLOYD  
GAGE & TOOL CO.**

The best in  
Production Tools

7016 Euclid Ave.

EN. 1-5709

---

---

FELICITATIONS  
from  
**THE STATE CHEMICAL  
MFG. CO.**  
RE. 1-1936  
BEN JAKUBEN  
Representative

---

**Boulevard Shoes**  
Shore Center Building  
"Sparing No Effort  
To Please"  
22324 Lake Shore Blvd.  
RE. 1-0575

---

Compliments of  
**ROESCH PAINT  
&  
WALLPAPER SUPPLIES**  
853 East 222 St.  
Euclid, Ohio  
RE. 1-3585-86

---

---

## SGRO'S SQUARE DEAL

### Super Market

26588 Lake Shore Blvd.

REdwood 1-3250

"For the Finest in Foods"

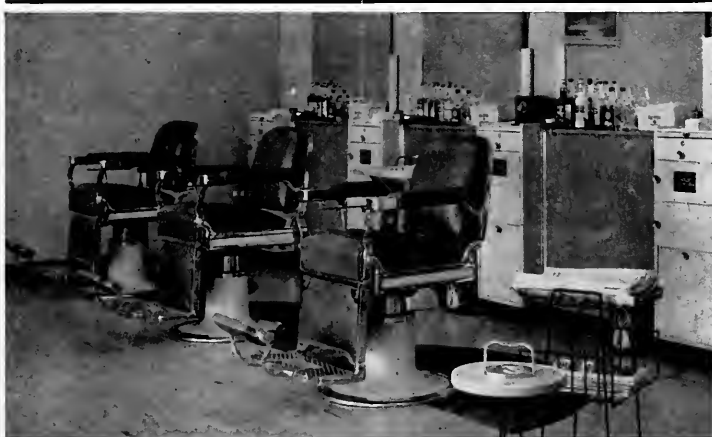

### SHORE CENTER BARBER SHOP

Euclid's Newest and Finest Barbershop

22748 Shore Center Dr.

T.V. for your enjoyment — Completely Air Conditioned

Plenty of Free Parking

Specializing in all types of hair cuts

---

NEW • MODERN • COMFORTABLE

### GATE-WAY MOTEL

29865 Euclid Avenue

Wickliffe, Ohio

Phone: WH. 3-6777

AAA Approved - T.V. - Tile Baths - Carpeted

---

---

Compliments of  
**BOULEVARD BEVERAGE**

---

COMPLIMENTS OF  
A FRIEND

---

Permanents That Satisfy  
Hair Coloring  
Consultation  
**MARY FRANCES DEE'S  
BEAUTY SALON**

25461 Euclid Avenue

- Specialists In
- Hair Cutting
  - Shaping
  - Styling
  - Waving
- 

Compliments of  
**KNUTH  
GREENHOUSE**

21601 Euclid Avenue

---

Compliments of  
**AJAX MFG. CO.**  
1441 Chardon Rd.

---

Compliments of  
**KEITH WEIGLE  
MOTORS**

DeSoto                      Plymouth  
Dealers

20941 Euclid Avenue

---

**SORRENTO RESTAURANT**  
Euclid - Green Shopping Center  
7 A.M. - 5 A.M.  
IV. 1-9688

---

**MILLER-STONE**  
Euclid's Oldest Jewelers  
Between the Theatres  
RE. 1-0155  
22570 Lake Shore Blvd.

---

**REG. GOWER**

Complete INSURANCE Service

AUTO - LIFE - FIRE - LIABILITY

Off. MA. 1-6762    Res. GL. 1-5487

---

**SOLON  
DRUG STORE**

21860 Lake Shore Blvd.  
21051 Euclid Avenue  
at Chardon Road

---

Compliments of  
**A FRIEND**

---

**BERGER'S WALLPAPER, PAINT  
AND LINOLEUM CO.**

805 E. 185 St.    IV. 1-6250  
6919 Superior    HE. 1-3659

Compliments of  
**FRANK'S PASTRY SHOP**  
20991 Euclid Avenue  
16404 Euclid Avenue

---

Compliments of  
**DOWD SERVICE STATION**  
18122 St. Clair Avenue

---

Congratulations  
to the Class  
of '57

**EUCLID COAL & SUPPLY**

1400 Chardon Rd.

KE. 1-1400

---

Compliments of  
**LEATHERBUILT COMPANY**  
Designers & Manufacturers  
of Leather

21099 Euclid Avenue

---

## SENIOR HOMEROOM 210

Barb Gregory	Barb Lace	Lenore Levkovitz
Chuck Jeric	Linda Lampe	Barb Leybeck
Bruce Kozlowski	Tom Lapinskas	Barb Lloyd
Ted Kramer	Karen Larkin	Dave Lockwood
Ron Krauss	Russell Larsen	Roger Lucci
Lane Krejci	Jim Laurenson	Barb Lustrik
Lee Krezewinski	Marilyn Laurich	Richard Lynch
Ron Krivec	Patty Laurich	Bob Mason
Ken Krotine	Barb Lazor	Joe Naroski
Ray Kuhar	Bev Lazor	Bonnie Parr
Nelson LoBant	Maxine Leeper	Jean Steuhringer
	Sue Leininger	
	Miss Lucille Aingworth	

---

Compliments of

### **BETTY HANSON REALTY**

819 East 185th Street

---

### **LEO'S BARBER SHOP**

is now open

22645 Euclid Avenue at Ambassador Lanes

EXPERT BARBERS

Children are our Specialty

open 8 a.m. to 6 p.m.

Plenty of free parking

---



---

Compliments of  
**THE EUCLID CRANE  
& HOIST CO.**

1365 Chardon Rd.  
Euclid 17, Ohio

---

**J. J. TURNER, INC.**

19451 Roseland Avenue  
Euclid 17, Ohio

Contractor's Equipment

Established 1926

---

CONGRATULATIONS FROM  
HOME ROOM 103

Elaine Abrams

Leah Abrams

Gene Allar

Doris Alsopp

Shirley Altknecht

Tyko Amundson

Isabelle Anderson

Anthony Andraitis

Richard Andrews

Richard Ankuda

Gail Anson

Bill Aspinwall

Geraldine Bagocius

Bob Bailey

Larry Banning

Janet Barnes

Judy Barnes

Duane Bates

Bob Batewell

Judy Battung

Marjorie Bauer

Richard Bavetz

Ronald Beall

Herb Bechemer

Noreda Beeke

Barbara Bencin

Linda Berger

Geraldine Berthold

Doris Beyer

Barbara Cali

Glenn Esch

Jim Friedman

Joe Kogoy

Jayne Kulka

Ken Majcen

Patricia Milner

Joe Poch

Bob Queen

---

---

CHANDLER PRECISION CAPSCREWS

produced to your exact  
specifications from high  
carbon, alloy and  
stainless steels.

**CHANDLER PRODUCTS CORP.**

1491 Chardon Road  
Cleveland 17, Ohio

---

SENIOR HOMEROOM 114

Mr. Stanley Whiteside

Harry Eidenier	Jim Knuth
Ron Fasimpaur	Ron Kolman
Joyce Jarc	Barb Korencic
Sue Jerabeck	Sally Korencic
Doug Johnson	Roger Kornblum
Norm Johnson	Elaine Kovach
Bob Kaib	Janice Kozak
Norm Kalberer	Jayne Kraft
Donna Kamm	Ellen Krebs
Bob Kotosic	Carolyn Krecic
Beth Kellogg	Carol Kubilus
Lee Kelly	Roger Kuznik
Chuck Klima	Bev Mills
Jeonnette Klopovic	Art Spring
Bob Knuth	Barb Stinson

Jill Whisler

**RISHER  
AND COMPANY**

25030 Lakeland Blvd.

General Machine Work

---

**EUCLID BOARD OF EDUCATION**

W. G. Fordyce - Supt.

S. A. Fox - Clerk Treasurer

F. B. Mills - Business Manager

---

GOOD LUCK

To underclassmen  
from HOMEROOM 112

---

---

## Austin Cleaners

All Garments  
Mothproofed  
Free of Charge

3 Stores

To Serve You Better

- 21131 Euclid Avenue
- 26596 Lake Shore Blvd.
- 36201 Vine Street

Phone IV. 1-2589

Jerry Horna

Dave Stern

---

Congratulations and Sincere Good Wishes

*Perme's*

"Everything for the Home"

720 E. 152nd St.

UL. 1-2525

- FURNITURE
- CARPETING
- APPLIANCES

Consult Perme's for decorating and furnishing problems

---

---

COMPLIMENTS  
of  
**SENIOR H. R. 205**  
Mrs. Patry

Congratulations  
**THOMPSON'S GULF SERVICE**  
22199 St. Clair Ave., N. E.  
Euclid 23, Ohio IV. 1-9594

---

REdwood 2-7171

## **Non-Ferrous Metals Fabricating Co.**

"Euclid's Original"

25861 Tungsten Road

Stephen Opalich

Euclid 23, Ohio

---

### **ASSOCIATED SPRING CORP.**

Cleveland Sales Office  
22700 Shore Center Ave.  
Springs - Wire Forms -  
Metal Stampings

---

### **THE VILLAGE RESTAURANT**

Corner Dille Road  
and Euclid Avenue  
IVanhae 6-1210

---

### **PERFECT SHEET METAL & FURNACE CO.**

We Install  
Gas, Oil Furnaces and Cooling Systems  
Repairs on all makes furnaces, gutters, etc.  
Frank Bricelj 671 East 200th Street  
Manager Euclid 19, Ohio

---

---

Compliments of

**LAKE SHORE  
MACHINE CO.**

1340 E. 222nd St.

Congratulations & Best Wishes  
from

**LEWIS WELDING & ENGINEERING  
CORP.**

23000 St. Clair Avenue  
Euclid, Ohio

---

Compliments of

**Zatko Metal Products**

20850 St. Clair Avenue

---

Compliments of

**NOTTINGHAM DRY CLEANERS**

18127 St. Clair Avenue

---

Compliments of

**HOMEROOM 108**

---

**RENT OUR FORK LIFT TRUCKS**

SAVE on your  
Material Handling COSTS  
By day, week or month — new and  
used trucks — long term lease —  
Specialized monthly repair service  
— complete reconditioning and  
rebuild parts exchange  
Victor Electri-car  
For Plant Transportation  
REdwood 2-8282

We buy, sell, rent all types of  
Lift trucks — pick-up and Delivery

**BERR LIFT TRUCK  
SERVICE CO.**

1320 East 260th Street

---

---

## **The Kiwanis Club of Euclid**

Extends Its

CONGRATULATIONS

To Graduating Members

of the

KEY CLUB

And to Other Members of the

Class of 1957



### **Rick's Men's Shop**

Euclid's Headquarters for Young Men's Styles  
22572 Lake Shore Boulevard  
(Between Lake & Shore Theatres)  
RE. 2-7875



**KENNY KING'S DINER**  
20371 Euclid Avenue  
"Famous for Big King Steakburger"  
Curb, Counter, and Dining Room — Open 24 Hours  
Air Conditioned — Take Out Service  
Call IVanhoe 6-1414

---

CONGRATULATIONS

To the Graduates of 1957

**Jackshaw Chevrolet Company**

243 East 185th Street

---

---

## Your City Officials

Offer Their Congratulations and Best Wishes

To the Graduating Class of 1957

Kenneth J. Sims	Mayor
Paul H. Torbet	Law Director
William A. Abbott	Director of Finance
Michael A. Spino	Administrative Director
William F. Burns	Judge of Municipal Court
Harry J. Knuth	President of Council
Ralph V. Hill	Councilman, 1st Ward
Anthony J. Lang	Councilman, 2nd Ward
Max Gerl	Councilman, 3rd Ward
Helge V. Erickson	Councilman, 4th Ward
Hugo H. Lux	Council-At-Large
Frank A. Welling	Council-At-Large
Charles W. Wade	Council-At-Large
Anthony Sustarsic	Council-At-Large
Ernest C. Peters	Chief of Police
Robert Gill	Chief of Fire Department
J. Vincent O'Connor	Clerk of Council
LeRoy Williams	City Engineer
Clyde Woodmansee	Building Commissioner
Robert B. Henn	Park Superintendent
Walter Nason	Service Director



---

CONGRATULATIONS!

To The Class of 1957

# General Electric Company

Lamp Wire & Phosphors Department

1331 Chardon Road

Euclid 17, Ohio



As well as advice and counseling to graduates,  
your local General Electric plant offers many  
opportunities in the varied fields of business,  
engineering, chemistry, finance, and personnel.



Progress is our most important product

## General Electric

---

COMPLIMENTS

OF

A FRIEND

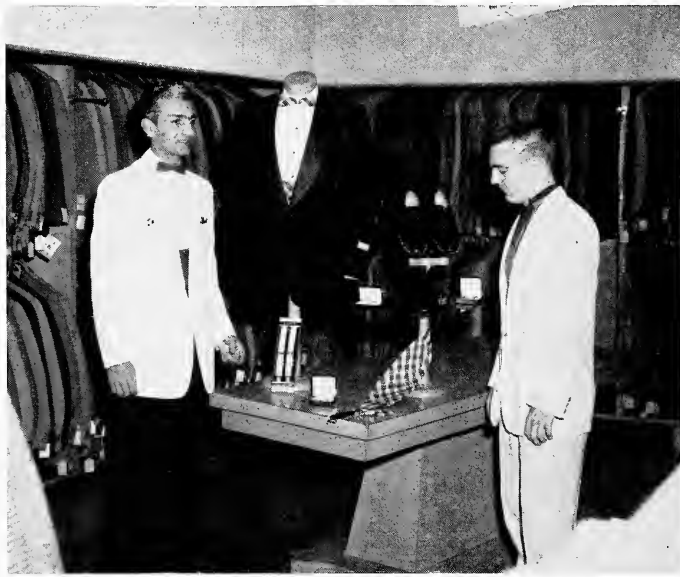

For a Guaranteed  
Fit Every Time  
See

**GORNIK'S**

Store for Men  
and dress suit rental

22346 Lake Shore Blvd.

"Euclid's First and Finest  
Men's Store"

We carry our own complete stock

- White Dinner Jackets
- Tuxedos ● Postel Dinner Jacket
- Full Dress ● Morning Formal
- Complete Formol Accessories

RE. 1-2151



**EUCLID RACE  
DAIRY PRODUCTS**

Serving All of Euclid  
With the Finest Dairy  
Products in the Country

Home Deliveries  
For Your Convenience

IVanhoe 1-4700  
Famous for Ice Creams

Our Plant in Euclid 503 E. 200th Street

---

**Garco Machinery, Inc.**

21000 St. Clair Avenue  
Cleveland 17, Ohio



Tools For Industry  
Machine Tool Distributor  
Phone: KEnmore 1-9120

---



# Who's Running This Country?

"The president?" said Susie.

"No," said Uncle Sam.

"The Government?" said Richard.

"No," said Uncle Sam. "The *people* run this country.

"In ancient days Kings used to *rule* the people. Today, in some nations, government *dictates* to the people. But here in the U.S.A., the *people* are the boss. The U.S. Constitution starts

with the words, 'We the people of the United States'.

"The people elect the men who make our laws and the men who administer our laws. The people elect, or their elected representatives appoint, the men who interpret our laws. That's how the people run the country.

"Now, boys and girls, *you* are part of the people. So when you grow up, *you're* going to have to help run the United States of America!"



Published in the Interest of Good Citizenship by THE LUBRIZOL CORPORATION \* WICKLIFFE, OHIO

Best Wishes

**CLEVELAND  
HOBGING MACHINE CO.**

1311 Chardon Road

Cleveland 17, Ohio

---

**JACKSHAW  
CHEVROLET**

New Car Sales  
New Truck Sales  
Used Car Sales  
Used Truck Sales  
Service & Parts

IV. 1-9090  
543 E. 185 St.  
Euclid, Ohio



---

BEST OF LUCK  
SENIORS  
ROOM 105

---

Compliments of  
**SENIOR HOMEROOM 313**

Compliments of  
**HYPAR**

---

Compliments of  
**BARKER & STAMPFEL**

---

**E. A. BARAGA REALTY CO.**  
985 E. 185th St.

---

"SERVICE TO YOUTH"

Euclid Branch

**Young Men's Christian Association**



"SERVICE THROUGH HIGH SCHOOL YOUTH"

Euclid Hi-Y Clubs

Hi-Y Council

Pat Smith, Chairman

William Zahler, Vice Chairman

COUNTS HI-Y

Ed Dvorak, President  
Mr. Eric Boyer, Advisor

LORD'S HI-Y

William Zahler, President  
Mr. Wally Beerman, Advisor

REGENTS HI-Y

Pat Smith, President  
Mr. Walter Schwegler, Advisor

KNIGHTS HI-Y

Ken Gibb, President  
Mr. William Frye, Advisor

NOBLES HI-Y

Don Howard, President  
Mr. Clyde Cates, Advisor  
Mr. Paul Dunham, Advisor

SQUIRES HI-Y

Mr. Larry Oberdank, Advisor

JOIN TODAY FOR FUN, FELLOWSHIP, AND HEALTHFUL RECREATION

Mr. Robert Carlson, Exec.; Mr. Carlton Chopp, Youth Dir.; Mr. Darold Burgin,  
Phys Ed. Director

---

## A Grand Place for a Date with a Date!

SOME TIME WHEN you're lined up with your date for dinner and a show, downtown, start an hour earlier and stop first at the THOMPSON AUTO ALBUM AND AVIATION MUSEUM, Chester Avenue and East 30th Street.

This is one place where you won't have to "make" conversation — it just comes naturally!

Time turns back half a century when you're with more than a hundred venerable ancestors of today's sleek hardtops and sportsters — all of them perfectly restored, shiny with brass, and mighty handsome in a grandfatherly sort of way. (In their heyday they boasted of a lot of "pick-up.")

Ancient flying machines which blazed the way for modern jets are proud company for the four-wheel veterans. And adjoining the museum proper is the life-size reincarnation of a typical Gay Nineties "Main Street," populated by wax figures, all busy with their stores and chores. The establishments of "THOMPSONVILLE — 1898" are loaded with authentic furnishings, fixtures and mementos gathered from all parts of the nation.



Many folks organize parties to visit the Museum before dinner and show-time, as a warm-up for the evening. The party idea is good, too!

The Museum is open Weekdays from 1:00 to 5:00 and on Sundays 11:00 to 5:00. Admission free — closed only on legal holidays.

Our gracious curator, Ruth Franklin, will be happy to see you anytime. Make it a date with a date, or a party — "SPEND AN HOUR IN YESTERDAY."

## ***Thompson Products, Inc.***

*Mrs. of Automotive, Aircraft, Electronic and Industrial Products*  
General Offices, Cleveland 17, Ohio—Plants in 18 Cities

---

# PRECISION OPTICAL DISPENSING COMPANY

L. V. PROHASKA

Eye Doctors Prescriptions Filled

Complete Line of Latest Eyewear Fashions

Repair Service While You Wait

Broken Lenses Duplicated

22580 Lake Shore Blvd.

RE 1-5779

## Other Locations:

9915 Euclid Ave.

CE. 1-4961

3550 Warrensville Center Road

SK 1-0112

Free Parking - All Locations



---

COMPLIMENTS OF MRS. McMAHON'S

**JUNIOR HOME ROOM 214**

Linda Zupanic  
Steve Walk  
Marlene Wise  
Jack Zagore  
Delores Zockel  
Jerry Zingale  
Iren Zigler  
Jim Rogers  
Jo Ann Woechner  
Dove Woomer

Nancy Wood  
Nick Wilbershied  
Joanne Znidarsic  
Judy Waschuro  
Jeff Herbst  
Doris Westerbrook  
Floyd Wickizer  
Margaret Yates  
Bob Wonderslaben  
Jim Vigh

Lois Gainer  
Darlene Witzke  
Dennis Zok  
Lucille Zibert  
Koren Zinner  
Dick Fuller  
Roy Vidulich  
Irene Wolff  
Ruth Yane  
Bill Wallace

Andrea Zoyatz  
Jim Yoncher  
Carol Welchek  
Jackie Weber  
Ken Wahlen  
Stan Zuponic  
Don Williams  
Allan Zimmerman



**TRAVEL CLUB**

Bottom Row - Left to right - Sponsor, Miss Phipers; Treasurer, Marge Southworth; President, Robert Miller; Secretary, Judy Southworth.  
Second Row- Agnes Roslonkowski, Isabelle Anderson, Beverly Malane, Karen Krecic, Barbara Evons, Janet Markave.  
Third Row- Charlene Carr, Jerry Watkins, Patrick Clark, Richard Andrews, James Waterwash; Vice President, Shirley Levy.  
Not Pictured- Tom Tench, Thomas Doty, Constance Kranz, Joe Pock, Frances Fivecost.

---

**HOME ROOM 213**

Kathy Pierret  
Nancy Petrich  
Jerry Rose  
Marilyn Palumbo  
John Ridinger  
Carol Pearlmon  
Barbara Popp  
Poul Richards

Bev Perusek  
Dennis Rosh  
Bob Rondall  
Frances Wolf  
Jim Primeou  
Marlene Oblok  
Dick Price  
Barbara Novak

Tom Potts  
Beo Pickett  
Spence Porter  
June Phelps  
Leonard Pokrant  
Dorothy Opalich  
Mike Pertick  
Dee Noson

Tony Facoret  
Arlyne McCormock  
George Perkins  
Carol Krauss  
Jack Boggs  
Sally Anderson

---

Compliments of

**HOMEROOM 305**

Ernestine Bartko  
Shirley Carron  
Carole D'Amico  
Patricia Danley  
Nancy Eckerman  
Carol Eiskonen  
Virginia McDowell

Darlene Povse  
Guy Donohue  
Tom Doty  
Henry Douglos  
Robert Dowling  
Jim Drobnick  
Jules Duvo!

Gerald Eisen  
Fred Elicker  
Richard Elrick  
John Emerich  
Lynn Empter  
Bruce Erickson  
Jim Halloran  
Wayne Milligan

---

**COMPLIMENTS OF**

**ECK'S HOME ROOM 220**

John May  
Jim Miller  
Gordon McCracken  
Judy Magalenga  
Ann McMillion  
Alvin Meyers  
Rich Ward  
Dave McCarthy  
Pat Massey  
Robert Miller  
Mark Marion

Gee Gee Miranda  
Nancy Mangus  
Chris Mandel  
Ron Patterson  
Lou McGowan  
Tom Murphy  
Dotty Marcus  
Dick Weiss  
Kathy McDermott  
Bob Martin  
Ginny Hebron  
Mel Miller

---

Compliments of

**A FRIEND**

---

Best Wishes From

**JUNIOR HOMEROOM 315**

Compliments of

**SENIOR HOMEROOM 212-B**

---



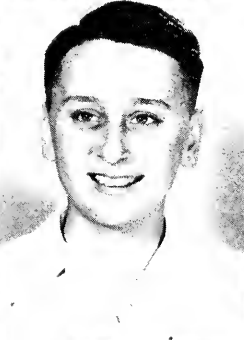

# NEIGHBORHOOD DIRECTORY

Albertone, Dominic	20000 Green Oak Drive	IV.-6762	Gerland, Bob	22051 Priddy	RE.-1-5925
Allison, Georgene	809 East 200 Street	KE.-2803	Gierky, Jerry	2050 East 228 Street	IV.-6-6493
Alton, Robert	21071 Priddy Avenue	RE.-1-7277	Gleason, Jack	24065 Clark Drive	RE.-1-1160
Anderson, Alvin	120 East 120 Street	RE.-1-7130	Globe, Alvin	436 East 266 Street	RE.-1-4663
Anderson, Sally	248 East 208 Street	IV.-6-1971	Gobelbecker, Jim	23595 Chadsey Drive	RE.-1-4663
Anson, Barbara	18970 Genessi Road	IV.-1-9025	Goble, Tam	280 East 195 Street	IV.-1-8634
Anspuhg, Steve	25551 Chathworth	GE.-2184	Gordon, Gail	165 East 207 Street	KE.-1-2115
Apkari, Loretta	181 East 230 Street	IV.-1-8184	Gracie, George	1050 Roosevelt Blvd, N. L. Ind.	RE.-1-0616
Apleby, Joan	25450 Marsdon Road	RE.-1-8263	Gartz, Jim	25250 Treadwell	RE.-1-0616
Ayala, Rich-d	230 East 242 Street	RE.-2-2415	Getthoff, Dan	20400 Tracy Avenue	KE.-1-5691
Ayala, Rosita	230 East 242 Street	RE.-2-2415	Govitz, Elaine	890 East 233 Street	RE.-1-4348
Bagnini, Helga	283 Sycamore Drive	RE.-2-3886	Gregg, Sue	780 East 236 Street	RE.-1-1707
Baker, JoAnn	84 East 217 Street	RE.-6-2636	Gregory, Tony	19670 Ormiston Avenue	KE.-1-5478
Ballice, Toni	263 East 250 Street	RE.-7-7971	Gregory, Barbara	171 East 209 Street	RE.-1-7730
Balman, Ann	27271 L. S. Blvd.	RE.-1-0049	Hadden, Ray	25290 Shoreview	RE.-2-8273
Barrows, Lala	23395 Clark Street	RE.-2-302	Hadden, Ron	25290 Shoreview	RE.-2-8270
Bartko, Ernestine	151 East 219 Street	RE.-1-8393	Haddock, Larry	919 East 232 Street	RE.-1-5544
Battung, Jeanne	2151 East 242 Street	RE.-1-2445	Halderman, Natalie	1960 Geneva Drive	KE.-1-1277
Baumert, Diane	27550 Nickolas Avenue	RE.-1-7136	Hale, Alan	1911 Beverly Hills Drive	RE.-1-8977
Beck, Donald	2803 Skyline Drive	RE.-1-8955	Hall, Robert	27530 Fullerwood Drive	RE.-1-6636
Beran, Pat	21901 Maydale Avenue	RE.-2-8065	Hall, Donna	21630 Maydale Avenue	RE.-1-7611
Berardinelli, Irene	19371 Lackerie Road	KE.-1-6848	Hallcock, Johanna	21200 S. L. S. Blvd.	RE.-1-5345
Berezonsky, Carol	20251 Miller Avenue	KE.-3-5550	Halloran, Tom	310 East 255 Street	RE.-1-1893
Berth, Rochelle	22371 Lakemont Avenue	RE.-1-1054	Hamilton, Lynne	24371 Garden Drive	RE.-1-6929
Beyer, Doug	27001 Oriole Avenue	IV.-4-7114	Hanslik, Barbara	6420 Richmond Road	EV.-1-2696
Bill, Gary	18840 Meredith Avenue	IV.-8-1559	Harris, Carol	1531 East 254 Street	RE.-1-0019
Binkdoks, Carol	21400 Effingham Blvd.	IV.-2-3335	Hart, Roberta	1505 East 224 Street	RE.-7-7207
Bisbee, Marilyn	21770 Fuller Avenue	RE.-8-9755	Hebron, Virginia	25233 Chardon	IV.-1-3747
Boags, Jack	545 East 240 Street	RE.-1-2398	Henry, Judy	366 East 222 Street	RE.-1-9187
Bost, Ann	23741 Colbourne Avenue	RE.-1-4713	Highland, Lenore	20640 Chickasaw	RE.-2-8270
Bost, Beth	26860 Shoreview	RE.-1-8596	Hill, Marcia	9855 Edgecreek	KE.-2-3225
Bratush, Charlene	1984 Ildelhurst Drive	KE.-1-9286	Hillier, Dave	755 East 250 Street	RE.-1-1727
Braunlich, Dave	24371 Effingham Drive	IV.-4-4601	Hodges, Jerry	25290 Shoreview	RE.-2-8270
Brewster, Gail	2230 Glenridge Road	IV.-6-093	Hoffer, Jim	18630 Naumann Avenue	KE.-1-4723
Brown, Diane	2450 Tracy Avenue	IV.-4-5877	Hoffman, Nancy	21700 Iwan Drive	RE.-1-7797
Brinovec, Marlene	18870 Naumann Avenue	IV.-4-4413	Holland, Bob	851 East 232 Street	RE.-2-9355
Broas, Nancy	385 East 211 Street	RE.-3-9594	Holtz, Pat	23841 Colbourne	RE.-1-0138
Browning, Ned	95 East 194 Street	KE.-3-2674	Horton, Frank	227 East 242 Street	RE.-1-6219
Burke, Pat	404 East 268 Street	RE.-1-408	James, Carolyn	6440 Richmond Road	RE.-1-7563
Burger, Vernon	23701 L. S. Blvd.	RE.-1-0094	Howard, Dan	696 Willow Drive	RE.-1-9255
Burmeister, Dale	24210 Clark Drive	RE.-1-4970	Hoycar, Nancy	978 East 239 Street	RE.-1-4964
Burnett, Monroe	1861 Grand Blvd.	IV.-4-9770	Huffman, Mary Ann	22730 Arms Avenue	RE.-1-3375
Burnett, Barbara	20000 Tracy Avenue	RE.-1-6905	Hughes, George	615 East 232 Street	RE.-1-8377
Comm, Nancy	1472 E. 248 Street	RE.-8-9882	Huusear, Arlene	21601 Edgecreek	KE.-1-1642
Carpenter, Carol	526 East 248 Street	RE.-1-7078	Iosue, Tom	25370 Briardale	KE.-1-4891
Carr, Charlene	10 East 219 Street	RE.-4-718	Jacksa, Marge	21550 Ivan Street	RE.-1-6219
Carroll, Sharon	2251 Hamilton Road	KE.-1-6731	James, Carolyn	2100 East 197 Street	RE.-2-7400
Cerfaffari, Vince	20900 Fuller Avenue	IV.-2-5227	James, Warren	866 East 239 Street	RE.-1-4279
Chapman, Bob	2051 East 226 Street	IV.-1-3839	Jar, Joyce	21041 Gallar Avenue	IV.-1-1612
Chauby, Clarissa	22571 Coulter Avenue	KE.-3-2523	Jaworski, Tom	94 East 214 Street	RE.-1-5783
Chauhan, JoAnn	131 East 219 Street	RE.-6-4719	Jelenc, Bill	308 Hallie Avenue	RE.-1-8375
Clayton, Joyce	23032 Chardon Road	IV.-6-339	Jerabec, Sue	25394 Chardon	RE.-1-1307
Clayton, Robert	251000 Chardon Road	KE.-3-679	Jeric, Charles	287 East 257 Street	RE.-1-0511
Clements, Mary	24375 Grand Road	KE.-8-097	Johnson, Doug	120 Eastbrook	RE.-1-2083
Cohen, Serene	141 East 266 Street	RE.-1-0536	Kakas, Norman	316 East 201 Street	RE.-1-1822
Cole, June	25140 Treadwell Avenue	RE.-5-2525	Kaib, Bob	1160 Tyrone	IV.-1-3891
Coltrin, Robert	21970 Euclid Avenue	KE.-1-7126	Kalberer, Norm	20820 Naumann Avenue	KE.-1-6836
Conrad, Cheri	27220 Parkwood	RE.-6-459	Kamm, Donna	25879 Highland	IV.-1-848
Conroy, John	20270 Nicholas Avenue	RE.-2-313	Katicas, Barbara	19900 Newton	RE.-1-3744
Corbin, Harvey	225 East 195 Street	KE.-6-902	Kaufman, Garnette	393 Halle Blvd	RE.-2-9747
Corran, Shirley	25561 Tunstgen	RE.-1-3253	Kellogg, Beth	532 East 247 Street	RE.-1-9700
Corsaro, Barbara	1919 Pacini	IV.-1-1483	Kelly, Lee	25100 Chathworth	KE.-1-5673
Courtat, Eileen	21141 Miller Avenue	RE.-1-7654	Kernan, Diane	20715 Priddy	RE.-2-9900
Coy, David	12700 Wilmore	RE.-1-6866	Kessler, Patricia	2000 Wilmore	RE.-1-5673
Cramer, Robert	134 East 219 Street	RE.-1-4819	Klima, Chuck	149 East 225 Street	RE.-1-0267
Crane, Bruce	23255 Chadsey Drive	RE.-1-0458	Klopovic, Jeanette	21171 Gallar Avenue	IV.-1-641
Crawford, Carole	246 East 256 Street	RE.-2-8335	Knoles, Sharon	751 East 254 Street	RE.-1-8209
Danley, Pat	737 East 200 Street	RE.-1-1697	Knuth, Jim	194 Beverly Hills	KE.-1-5083
DeLaur, Doug	28130 L. S. Blvd.	RE.-1-2045	Knuth, Bob	791 Beverly Hills	KE.-1-5083
Denihan, Robert	756 East 203 Street	IV.-1-1418	Koester, Ted	885 East 223 Street	RE.-1-458
Demitor, Lynda	340 East 285 Street	RE.-1-6896	Kokas, Dennis	20570 Tracy	KE.-1-0780
Donahue, Guy	282 East 272 Street	RE.-1-2433	Kolman, Ronald	18901 Pasnow	IV.-1-6043
Doty, Tom	190 East 252 Street	RE.-1-4464	Koprivic, Al	21050 S. Lake Shore	RE.-1-5220
Douglas, Henry	254 East 266 Street	RE.-1-0409	Korencic, Barbara	20681 Miller	KE.-1-8369
Downing, Robert	24870 Shoreview Drive	RE.-4-2620	Korencic, Solly	21830 Tracy	RE.-1-6632
Drescher, Mary	540 East 260 Street	RE.-1-0627	Kornblum, Roger	18827 Monterey	KE.-1-6947
Drubnick, Jim	23001 Ivan Avenue	RE.-1-7045	Kostina, Edward	11250 S. Lake Shore	RE.-1-5220
Dunbar, Jules	498 East 231 Street	RE.-1-0313	Kovach, Elaine	260 East 204 Street	KE.-1-0938
Eckerman, Nancy	1840 Glenridge Road	IV.-2-134	Kovach, Janice	20971 Tracy Avenue	RE.-1-6034
Eddy, Thomas	22151 Treadwell Avenue	RE.-1-2367	Kozlowski, Bruce	38077 Richmond Road	KE.-1-8033
Eidenier, Harry	22370 Lakemont Avenue	RE.-1-4294	Kraft, Joyce	26331 Shirley	RE.-2-9430
Eisen, Gerald	21691 Kennison Avenue	RE.-1-2859	Kramer, Ted	174 East 200 Street	KE.-1-9057
Elskenen, Carol	2001 Ormiston	RE.-1-2859	Krauss, Carol	26981 Shirley	RE.-1-0267
Elicker, Fred	494 East 233 Street	RE.-1-2993	Krauss, Ronald	3970 Clark Drive	RE.-1-0965
Erick, Richard	705 East 254 Street	RE.-1-3561	Krebs, Ellen	480 East 243 Street	RE.-1-0256
Emrich, John	25445 Chathworth	RE.-1-0755	Krejcic, Carolyn	120 East 209 Street	KE.-1-1847
Emter, Lynn	200 East 196 Street	KE.-3-0666	Krejcic, Lane V.	145 East 196 Street	IV.-1-6292
Ericksen, Bruce	22400 Chardon Road	KE.-1-2995	Kronig, Ronald	800 East 323 Street	RE.-1-5592
Erzen, Marilyn	26301 Farrington	RE.-1-6678	Krotine, Ken	395 East 214 Street	RE.-1-3844
Fasimow, Ronald	2180 Crescent Drive	RE.-6-755	Krzewinski, Jim	745 Hemlock Avenue	RE.-1-1322
Federico, Frank	25300 Glenbrook	KE.-7-400	Kubilus, Paul	1834 Glenridge	KE.-1-3919
Fenster, Eric	27150 Zeman Avenue	RE.-2-8161	Kuhan, Joanne	800 East 200 Street	IV.-1-0384
Finke, Bruce	25170 Glenbrook	KE.-1-0052	Kuor, Ray	20421 Arbor Avenue	IV.-1-2450
Fischer, Delores	370 East 222 Street	RE.-1-4955	Kuznick, Roger		
Fleck, Walter	140 East 219 Street	KE.-4-492	Labant, Nelson	20750 Wilmore	KE.-1-2285
Floca, Ann	1985 East 228 Street	KE.-1-8111	Labarbera, Tom	446 East 275 Street	RE.-8-8326
Focarett, Tony	770 Babbitt Road	RE.-1-8533	Lace, Barbara	1484 Chardon Road	KE.-1-2237
Fogarty, Bob	110 East 265 Street	RE.-1-0380	Lampe, Linda	1534 East 196 Street	KE.-1-3075
Foster, Sue	435 East 246 Street	RE.-9-436	Lans, Salvatore	7991 East 200 Street	IV.-1-0338
Fox, Wayne	906 East 232 Street	RE.-1-7396	Lanskins, Tom	20880 Galler Avenue	KE.-1-1476
Frankovich, Paul	555 East 240 Street	RE.-1-3089	Larich, David	694 East 266 Street	RE.-1-5285
Frankel, Judy	151 East 192 Street	RE.-1-7449	Larkin, Karen	453 East 243 Street	RE.-2-8038
Frankel, Carolyn	S. 1852 East 223 Street	IV.-1-3426	Larsen, Russell	767 East 205 Street	IV.-1-6134
Fuller, Eugene	20406 Cherokee	RE.-1-2456	Laurenson, Jim		
Gacke, Richard	105 East 226 Street	RE.-1-2206	Laurich, Marilyn	351 East 215 Street	RE.-2-9415
Gallagher, Bill	1510 East 193 Street	RE.-1-2206	Lozor, Barbara	24150 Euclid Avenue	IV.-6-1066
Gallo, Laurie	317 East 246 Street	RE.-8-713	Lozor, Beverly	357 East 248 Street	RE.-1-8418
Garagic, Mike	21930 Wilmore Avenue	RE.-1-6987	Lepper, Maxine	45 East 228 Street	RE.-1-8418
Gauch, Carole	1970 East 226 Street	KE.-1-7154	Levin, Lenore	80 East 255 Street	RE.-1-0570
Gausby, Carole	50 East 255 Street	RE.-1-3580	Leinowitz, Lenore	27350 Euclid Avenue	RE.-1-0571

Leybeck, Barbara	1712 East 238 Street	KE. 1-2479	Rose, Guilo	1791 Sagamore	KE. 1-3517
Lloyd, Barbara	21351 Edgcliffe	KE. 1-5205	Rose, Jerry	22645 Chardon Road	IV. 1-4555
Lockwood, Dave	20632 Cherokee	KE. 1-4461	Roskopf, Barbara	21971 Crystal	KE. 1-6158
Lucco, Roger	20470 Ball Avenue	IV. 1-4775	Roth, Betty	11721 Naumann	KE. 1-2610
Lustrik, Barbara	4139 Richmond Road	IV. 1-7409	Rov, Gary	20550 Pridow	IV. 1-1468
Lynch, Richard			Runo, Jackie	374 East 250 Street	RE. 1-8480
Maagelana, Judy	4355 East 271 Street	RE. 1-0492	Ryder, Willie	564 East 238 Street	RE. 1-8858
Maher, Roberts	1515 East 195 Street	IV. 1-3927	Schmitt, Helena	23835 Chadsey Drive	RE. 2-8153
Mahoney, Patricia	101 East 211 Street	RE. 1-6839	Sandri, Patricia	25130 Richards	RE. 1-8466
Mandel, Chris	1290 Seneca Drive	IV. 1-3143	Sams, Marilyn	21701 Fuller Avenue	RE. 1-5633
Manaus, Nancy	574 East 241 Street	RE. 1-3707	Sando, JoAnne	960 East 225 Street	RE. 1-5717
Martini, Dorothy	1900 Lockerie	KE. 1-2160	Sandus, Donna	834 East 239 Street	KE. 1-9094
Martini, Mark			Santee, Sandra	20621 Edgcliffe	KE. 1-2543
Marshall, Walter	175 East 213 Street	RE. 1-3860	Sayat, Mark	2560 Glenridge Road	IV. 1-6213
Martin, Robert	23685 Chadsey	RE. 1-1693	Scheel, Ken	2076 Miami	IV. 6-3050
Martin, Robert	211 East 220 Street	RE. 1-9238	Schennutt, Evelyn	19827 Lake Shore	KE. 1-2622
Massey, Pat	21421 Ball Avenue	RE. 1-6211	Schriener, Betty	26601 Edgcliffe	RE. 1-1710
Moy, John	6263 Trebisky	KE. 1-5964	Schrock, Linda	105 East 207 Street	IV. 1-6894
McCull, Marge	416 Pandora Place, Anaheim, Calif.		Schwartz, Gail	20677 Chickasaw	RE. 1-7622
McCarty, Dave	24408 DeVoe	KE. 1-7337	Scott, William	520 East 240 Street	RE. 1-0662
McCarmach, Arlyene	606 East 222 Street	RE. 1-6188	Seaman, Dale	361 East 270 Street	RE. 1-8710
McCracken, Gordon	180 Lloyd Road	RE. 1-8384	Seaman, Donna	6702 Richmond	EV. 1-4350
McCormick, Kathleen	24565 Hackett	RE. 1-1072	Shuber, Louis	320 East 264 Street	RE. 1-6144
McDonald, Jeannette	22800 Tracy	RE. 1-9238	Shuster, Pat	24400 Glenbrook	KE. 1-6158
McGowan, Lou	24448 DeVoe	RE. 1-9306	Sieber, Shirley	19801 Edgcliffe	KE. 1-3344
McHenry, Diane	136 East 208 Street	KE. 1-4382	Skerley, Vivian	1811 Karen Drive	KE. 1-9469
McMillion, Barbara	20481 Euclid Avenue	IV. 1-1783	Slapnick, Anthony		
Meers, Al	20240 Lincoln Drive	IV. 1-2024	Smith, Beverly	1691 Savoyore	IV. 1-0076
Miklavz, Rase Ann	2146 Westport	RE. 1-7672	Smith, Dennis	1774 East 236 Street	IV. 1-6526
Miller, James	20970 Nicholas	RE. 1-3468	Smith, Pat	135 East 280 Street	RE. 2-8925
Miller, Melvin	331 East 257 Street	RE. 1-1927	Soderberg, Loretta	21700 Wilmore	RE. 1-6871
Miller, Robert	21616 Lake Shore Blvd.	RE. 1-5749	Soeder, Dorothy	22551 Seabrooke	RE. 2-9688
Milligan, Wayne	20230 Lake Shore Blvd.	KE. 1-2482	Soeder, Martha	2251 Friday	RE. 1-8091
Mills, Beverly	267 East 195 Street	IV. 1-8196	Somack, Terry	144 East 217 Street	RE. 1-6780
Miranda, Virginia	318 East 223 Street	RE. 1-6736	Stradler, Pat	1783 East 222 Street	RE. 1-9843
Morrison, Sandy	816 East 255 Street	RE. 1-0171	Stankiewicz, Loretta	22660 Coulter	IV. 1-6935
Mosier, Barbara	29300 Monterey	RE. 1-0621	Steeleman, Earl	20510 Chickasaw	RE. 1-1174
Moser, Kay	21301 Fuller Avenue	IV. 1-5420	Stegura, Robert	23297 Williams	RE. 1-2543
Moss, Russ	1562 East 219 Street	IV. 1-1051	Stelluti, Dee	20370 Nicholas	KE. 1-1649
Muraco, Margaret	24675 Narshon	RE. 2-8077	Stenger, Charles	582 East 234 Street	RE. 1-3064
Murphy, Tom	23205 Chadsey	RE. 1-2102	Stenig, Larry	21701 Naumann	RE. 1-2232
Myers, Louine	560 East 235 Street	RE. 2-7685	Stermole, Elaine	20701 Naumann	IV. 1-3587
Myers, Elaine	27030 Shirley	RE. 1-7819	Stevens, Jim	819 East 216 Street	IV. 1-3130
Naag, Louis	20503 Cherokee	RE. 1-5846	Stinson, Barbara	21751 Ivan	RE. 2-8431
Naroski, Joe	21601 Ivan Avenue	RE. 1-7819	Stone, Roberta	5815 Dumbarton	IV. 1-4526
Neale, Nancy	44 East 212 Street	RE. 1-3510	Stroh, Paul	175 East 207 Street	KE. 1-6160
Neubert, Connie	20001 Champ Drive	RE. 1-7641	Stuehringer, Jean	804 East 254 Street	RE. 1-5210
Newstead, Jeanette	26621 Chardon Road	RE. 1-6684	Sullivan, Roger	1830 East 227 Street	KE. 1-5358
Nixon, Lynn	924 East 232 Street	RE. 1-6684	Sullivan, Judy	20501 Lake Shore Blvd.	RE. 1-5358
Nylon, Bev	5 East 194 Street	KE. 1-0587	Tabor, JoAnn	23737 Chadsey	RE. 1-2790
Nylon, Lynn	25601 Lake Shore Blvd.	RE. 1-8951	Tahon, Charles	134 East 203 Street	KE. 1-3895
Nobbe, Judy	561 East 222 Street	AN. 1-8951	Tappasi, Doris	27520 Lake Shore Blvd.	RE. 2-7797
Nobbe, Delores	895 East 223 Street	RE. 1-6736	Taylor, Bill	21800 Lakewood	RE. 2-0770
Novak, Larry	2188 Glenridge Road	IV. 1-6190	Teagel, Bill	20291 Priday	KE. 1-9687
Novak, Frank	20301 Ball	IV. 1-8898	Templin, Rena	23661 Greenwood	KE. 1-9599
Novak, Barbara	94 East 196 Street	IV. 1-7567	Tench, Tom	915 East 237 Street	RE. 1-4822
Novotny, Dick	25451 Drotzfield	RE. 1-3143	Thomas, Jim	644 East 234 Street	RE. 1-0217
Obiak, Marlene	2050 East 224 Street	KE. 1-1116	Thomas, Jon	75 East 100 Street	KE. 1-1692
O'Brien, Terry	90 East 267 Street	KE. 1-7956	Thomas, Marlene	274 East 210 Street	KE. 1-6111
O'Brien, Bill	2050 East 224 Street	KE. 1-7956	Timco, Ron	21071 Lake Shore Blvd.	RE. 1-3871
Opalich, Dorothy	19170 Genesee	AN. 1-0722	Tobin, Henry	2130 Roberts	RE. 1-3871
Osahli, Tim	25608 Chardon	RE. 1-1396	Town, Judy	19761 Pasnow Avenue	KE. 1-6759
Osahli, Fred	526 East 250 Street	IV. 1-0297	Tozzi, John	141 Lunkart Drive	RE. 1-2329
Palumbo, Marilyn	34 East 207 Street	KE. 1-1169	Ugaleiti, Len	1461 East 195 Street	IV. 1-0182
Papp, Barbara	748 East 202 Street	RE. 1-2586	Vaccariello, Nick	71 East 209 Street	RE. 1-6411
Pappas, Faye	850 East 250 Street	IV. 1-9933	Vadinkin, Joan	817 East 203 Street	KE. 1-0554
Pasquale, Dan	120 East 196 Street	RE. 1-2586	Vah, Dick	26480 Parklawn	RE. 2-8022
Patterson, Ronald	26930 Shirley Avenue	RE. 1-3811	Valduga, Arlene	26200 Shoreview	RE. 1-0414
Pearlman, Carl	800 East 258 Street	KE. 1-7589	Volenti, Al	1706 East 230 Street	KE. 1-9196
Pegoraro, Jim	756 East 249 Street	RE. 1-0543	Wakelle, Judy	25271 Chardon	IV. 1-7407
Pejack, Ed	95 East 211 Street	RE. 1-6413	Waldman, Gail	20420 Shawnee	IV. 1-2632
Penner, Janice	765 East 205 Street	KE. 1-9171	Walsh, Roy	23861 Alberton	RE. 2-9411
Perkins, George	22651 Coulter	RE. 1-5272	Walters, William	23435 Chardon	RE. 1-1874
Pertick, Mike	720 Hemlock	IV. 1-3654	Walton, Brian	71 East 197 Street	KE. 1-3798
Perusek, Beverly	1484 Beverly Hills	IV. 1-3654	Ward, Dick	26340 Parklawn	RE. 1-2526
Peteliniker, Richard	27182 Oriole	RE. 1-9297	Watkins, Jerry	28271 Lake Shore Blvd.	RE. 2-9315
Peters, Fred	22000 Priday	RE. 1-9058	Weiss, Dick	1415 Shawnee	IV. 1-7016
Petrich, Nancy	20510 Morris	IV. 1-6882	Wertenberger, Orlow	70 East 208 Street	KE. 1-3308
Phelps, June	2133 Wayne	KE. 1-3615	West, Ken	1525 East 256 Street	RE. 1-1376
Pickett, Beatrice	953 East 209 Street	RE. 1-3691	Whistler, Ken	881 East 250 Street	RE. 1-0929
Pickett, Kathie	24241 Eflingham	RE. 1-1676	Williams, Tam	248 East 248 Street	RE. 2-7241
Pickoff, Leonard	23509 Lakeland	RE. 1-0613	Williams, Gail	20751 Morris	KE. 1-0409
Porter, Spencer	1574 East 254 Street	RE. 1-0613	Williams, John	23780 Milton	KE. 1-2480
Potichny, Elaine	468 East 272 Street	RE. 1-4714	Williams, Pat	20151 Ball	IV. 1-2049
Potts, Tom	1070 East 260 Street	RE. 1-0335	Wittine, Matt	111 East 208 Street	RE. 1-2655
Poulsen, Darlene	550 Sycamore Drive	RE. 2-8945	Wolanski, Sue	260 East 271 Street	RE. 1-1785
Powell, Ronald	779 East 203 Street	KE. 1-9059	Wolf, Carol	23293 Williams Avenue	REV. 1-2132
Priest, Richard	2600 Hilltop Drive	IV. 1-8433	Wolanski, Mary	560 East 234 Street	RE. 1-6550
Priest, Maxine	20591 Wilmore	RE. 1-2730	Wolanski, Mary	24231 Asemite Drive	KE. 1-5883
Printz, Jim	21611 Robert	RE. 1-2389	Wolanski, Mary	671 East 266 Street	RE. 1-8092
Rafter, Carol	804 East 260 Street	RE. 1-8683	Wright, Cynthia	801 East 256 Street	RE. 1-9189
Randall, Bob	296 East 250 Street	RE. 1-6773	Yager, Mille	201 East 205 Street	IV. 1-8241
Rankin, Marie	296 East 250 Street	KE. 1-5080	Yager, Frances	27292 Highland	HI. 2-3848
Rankin, Dennis	23469 Chadsey	RE. 1-2833	Yockey, Pat	19772 Pasnow	IV. 6-1343
Royer, Joanne	544 East 237 Street	RE. 1-0646	Yapko, Michael	1551 Dille Road	IV. 1-7422
Reber, Corole	20270 Morris	KE. 1-1866	Zahler, Bill	22901 Chardon	KE. 1-9148
Reedfern, Jackie	20660 Lake Shore	RE. 1-2550	Zakaria, Mary	11012 Shawnee	IV. 1-9149
Reiss, Linda	726 Hemlock	RE. 1-6197	Zanzyk, John	580 East 260 Street	RE. 1-0639
Richards, Paul	90 East 217 Street	RE. 1-2472	Zaigler, Pat		
Ridinger, John	721 East 250 Street	RE. 1-0436	Zingales, Som	138 East 203 Street	IV. 1-5984
Riehl, Lois	31 East 225 Street	RE. 1-2691	Zouli, Janice	20525 Ball	KE. 1-6060
Ritche, Gloria	1450 East 252 Street	RE. 1-6383			
Rochkar, Diane	21790 Kennison	RE. 1-3702			
Rogers, James	20106 Cherokee	IV. 1-7738			
Rose, Charlotte	20522 Chickasaw	RE. 1-8485			

## SENIOR INDEX

Albertone, Dominic	34	Gausby, Carol	47,184,201
Allison, Geonie	33,34,122	Gerland, Bob	32,33,47,120,121,168,197
Ambras, Bob	33,34	Gierke, Jerry	48
Anderson, Alvin	34	Gleason, Jack	48
Anderson, Sally	34,150	Gnidovec, Tim	49
Anson, Barb	34	Cobel, Tom	48,133,138,174,176,179,198
Anspaugh, Steve	34	Goebelbecker, Jim	33,48,151,152,153,154,155
Apalski, Lorretta	34	Gordon, Gail	48
Apbleby, Joan	35,117,201	Gortz, Jim	48,161,163,179,195
Ayala, Richard	35,146	Gothalf, Don	49
Ayala, Rosita	35,182	Govitz, Elaine	49
Baginski, Helga	35,121,182	Graham, Sue	49
Baker, Jody	35,121,126	Greagor, Tony	2,49,116,118,120,121,138,197
Balace, Tom	35,121,126	Gregory Barboro	49,138,153,154
Barden, Ann	33,35,182,180,181,151,152,155	Hadden, Roy	49
Barrows, Eulala	36,182	Hadden, Roy	49
Bartko, Ernestine	36,182	Haddock, Larry	182,207
Bartung, Jeanne	36,116,121,127,133,182,186	Haldeman, Natalie	50,116,180,186,182,207
Baumert, Diane	36	Hale, Al	50,116,120,121,133,174,186
Benic, Don	36	Hale Bob	88
Beran, Pat	36,126,130,151,155	Hall, Donna	33,50,118,134
Berardinelli, Irene	36,36	Hallack, Johanna	50
Berezonski, Carol	36,122,182	Halleran, Tom	50,198
Berlo, Rachelle	36,182,186	Hamilton, Diane	2,50,118,138,150,153
Beyer, Doug	37,167	Hamilton, Lynne	50
Birk, Gary	37,133,138,174,176	Hanslik, Barbara	50,122
Bindokos, Carol	37,130	Harris, Carol	51,22
Billig, Dave	37	Harris, Roberta	51,121
Bisbee, Marilyn	37	Hebron, Virginia	51
Boggs, Jack	37	Henry, Judy	51,121
Boat, Ann	37	Highland, Lenore	51
Bowers, Beth	37,130,180,150	Hill, Marsha	51
Bratush, Charlene	38,118,119,127,180	Hillier, Dave	51
Braunlich, Dave	17,38,197	Hodges, Russ	51
Brewster, Gail	2,17,38,116,118,122,126,143,182,150,153,154	Hoffert, Jim	52,162,163,179,51
Brigger, Diane	2,17,33,38,116,118,129,138,151,152,195	Hoffert, Nancy	52,130
Brinovec, Marlene	38	Holland, Bob	52
Eros, Nancy	33,38,118	Holtz, Pat	21,52,150,154,156
Browning, Ned	33,38,121,133,174,176,179	Horton, Frank	52
Bulicek, Pat	38,143,182,180,150,152	Hovavcsek, Lou	52,170,172
Burger, Vernon	39,150,152,153,154,155,178,179	Howard, Don	33,52,198,203
Burmeister, Dale	39	Hoyster, Nancy	52
Burnett, Monroe	39,153,154,155,150	Hummon, Mary Ann	2,33,53,122,182,180,181
Burr, Barbara	39,182	Hunt, Georgia	52,133,185
Camm, Nancy	39,142,195	Iusue, Tom	53
Carpenter, Carol	39	Jacko, Margie	53
Carr, Charlene	39,146	James, Carolyn	53
Carr, Sharon	39	James, Warren	53
Caroratti, Vince	40	Jarc, Joyce	53,182
Chapman, Bob	2,40,118,120,121,178,179	Jaworske, Tom	88,143
Chauby, Clarissa	40,122,182	Jelinek, Bill	54
Clarke, JoAnn	40,122,182,180	Jerabek, Sue	54,150,152,153,154,156,195
Cloyton, Joyce	40,182,180	Jeric, Chuck	54
Cloyton, Bob	40,146	Johnson, Doug	54,120,156,167,168
Cohen, Serene	40	Johnson, Norman	54,117,119,122,150,152,153,154
Collidge, June	40	Kaib, Bob	33,54,133,175,176,177
Coltrin, Bob	41	Kalberer, Norm	54
Conrad, Cheri	41,118,126	Kamm, Dona	54
Conroy, John	41	Katosic, Barbara	55,118,126
Contenza, Horvey	41,121	Kouffman, Garnet	33,55
Corron, Shirley	41	Kellag, Beth	33,55
Corsaro, Barbara	41	Kelly, Lee	33,55
Courtat, Eileen	41	Kernan, Diane	88
Covill, Joyce	42	Kessler, Pat	35
Coy, Dave	42	Klima, Chuck	55
Cramer, Bob	42,120,121,160,162,163,166,168,195	Klepovic, Jeanette	55
Crane, Bruce	42	Knowles, Shari	33,55
D'Amico, Carol	42	Knuth, Bob	56,179
Danley, Pat	42	Knuth, Jim	56
Delauer, Doug	42	Koester, Ted	56,143
Denihon, Bob	42	Kokos, Denny	56
Dimitor, Lyndo	43,117	Kolman, Ron	56
Donahue, Guy	43,120,121,138	Koprivec, Al	56
Doty, Tom	43	Korencic, Barb	56
Douglas, Henry	43	Korencic, Sally	56,116,120,121,130,193
Downing, Bob	43	Korblum, Roger	57
Drescher, Mary	43	Kostha, Ed	57
Duval, Jules	43	Kovach, Elaine	57
Eckerman, Nancy	44,119,133,140,185	Kozak, Janice	57
Eddy, Tom	44,116,118,120,140,207	Kozlowski, Bruce	57
Eidenier, Harry	44	Kraft, Joyce	57,121
Eisen, Gerald	44	Kramer, Ted	57,120,121,138,150,151,160,163,167,168,179
Eiskanen, Carol	44	Krauss, Carol	57,195
Elicker, Fred	44	Krauss, Ron	58
Erick, Rich	44,171,172,173	Krebs, Ellen	58
Emerich, John	33,44,198	Kreic, Carol	58,122,146
Emter, Lynn	45	Krejci, Layne	58
Erickson, Bruce	45	Krivec, Ron	58
Erzen, Marilyn	45	Kratine, Ken	33,58,150,153
Fasimpaur, Ronnie	45,116,207	Krzewinski, Lee	58
Federica, Frank	45,121,152,161,163,171,172,173,179,195	Kubilis, Carol	58
Fenster, Eric	45,140	Kuhar, Jo	58
Finke, Bruce	45	Kuhar, Ray	58
Fioretti, Delores	45	Kuznik	58
Fleck, Roger	45	Labant, Nelson	59
Flocke, Ann	32,33,46,116,120,122,146,148	LoBarbara, Tom	59
Focorett, Tony	46,161,163	Lace, Barbara	59,120,121,151,152,155
Foster, Bob	46	Lampe, Linda	59,120
Foster, Sue	33,46,152,153,154	Lanese, Sam	59,133,175,176
Fox, Wayne	46,179	Lapinskos, Tom	59
Frankovich, Paul	46	Larick, Dave	33,60
Franck, Judy	46	Larkin, Karen	60
Friedel, Cloralyn	46,150,153,156,157	Larsen, Russ	60
Fuller, Eugene	33,47	Laurenson, Jim	60,140
Gadke, Dick	47	Laurich, Marilyn	60,122,143,182
Gallagher, Bill	47	Laurich, Pat	60
Gallop, Larry	47,184	Lazar, Barb	60
Gargetic, Mike	47	Lazar, Bev	60,143
Gauch, Carol	33,47,122,133,185	Leeper, Maxine	61
		Leininger, Sue	61

Levkavitz, Lenore	61,143,156	Rogers, Jim	74
Leybeck, Barbara	33,61,119,126	Rose, Charlotte	74
Lloyd, Barbara	61,130,180,151	Rose, Guilo	74,121
Lockwood, Dave	32,33,61,160,163,195	Rose, Jerry	75
Lucci, Roger	61	Roskopf, Barbara	75
Lustrick, Barbara	61	Rath, Betty	75
Lynch, Dick	62	Row, Gary	75
Magaleno, Judy	62,116,130,180	Runo, Jackie	75
Maher, Roberta	62	Ruvidar, Willa	75,118,126,182
Mahoney, Pat	62	Salajick, Helena	75,127,180,151,153
Mandel, Chris	62	Samida, Pat	75,121
Mangus, Nancy	62	Samsa, Marilyn	76,180,151,153,155
Marcus, Dorothy	33,62	Sando, JoAnn	32,33,76,116,117,118,127,182,185,207
Morion, Mark	62,150,152,153	Sanders, Donna	76,127,133,180
Marshall, Wally	154,160,163,171,172,195	Santee, Sandy	76
Martin, Bob	63,116,120,146,148	Sayat, Mark	76
Mason, Bob	63,161,163	Scheel, Ken	76
Mason, Pat	63,156,157,163	Schrock, Linda	77,126,182,151
May, Jack	63	Schenhui, Evelyn	76
McCall, Marge	2,63,116,118,146	Schreiner, Betty	76
McCarthy, Dave	33,63,178,179	Schwartz, Gail	77,116,118,127,128,180,181,182
McCormack, Arlyne	63,119,195	Scott, Bill	77,162,163
McCorker, Gordon	64,120,121,127,179	Seaman, Dana	77,121,160,163,195
McDermott, Kathy	64	Seoman, Donna	77
McDonald, Janette	64,127	Shuster, Pat	77,180,182
McGowan, Lou	64	Sieber, Shirley	77,133,185
McHenry, Diane	64	Skerley, Vivian	77
McMillion, Barbara	64	Slapnickar, Anthony	78
Meyers, Al	64	Smeby, John	78
Miklovz, Roseanne	64,182	Smith, Bev	78,120,121,122,127,180,182,156
Miller, Jim	65	Smith, Dennis	78,126,170,172,179
Miller, Melvin	65,179	Smith, Pat	33,78,160,163,167,168,179
Miller, Bob	65	Soderberg, Lori	78,116,118,120,121,126,138,150,182
Milligan, Wayne	33,65,161,163,179	Soeder, Dorothy	78
Mills, Beverly	65	Solon, Martha	78,134,182,180
Miranda, Virginia	2,65,118,120,121,128,138	Somrak, Terry	79
Mock, Sandy	150,153,154,203	Spring, Art	79
Modic, Ken	33,65	Stadler, Pat	79
Mohler, Barbara	66,151	Stankiewicz, Loretta	79
Moser, Kay	66	Steelman, Earl	79
Moses, Russ	66,146,178,179	Stegh, Ken	79
Muraco, Peggy	66,119,121,122,126,201	Stegura, Bob	79
Murphy, Bill	66	Stelluti, Dee	79,127,180,182
Myers, Lounce	66	Stenger, Charles	80
Mylar, Elaine	17,33,66,119,151	Stenger, Larry	80
Nagy, John	66	Stevan, Jim	80
Naraski, Joe	67	Stinson, Barbara	80
Neale, Nancy	67,122	Stone, Roberta	33,80,180
Neat, Connie	67,116,121,122,133,143,182,185	Strohm, Paul	33,80
Neustadt, Janet	67	Stuehringer, Jean	80,133,185,151
Newcomb, Ray	33,67	Suber, Judy	81
Neylon, Lynn	67	Swaney, Judy	81,126,134,138
Nipple, Pat	67,118,128,138,182,151,152,153,155	Tabor, JoAnn	81
Nixon, Beverly	67	Tahon, Chuck	81
Nobbe, Judy	68,117,122,134,143,180	Tapassi, Dari	81
Nosan, Dee	181,182,151,152,154,155	Taylor, Bill	81
Nosse, Larry	68	Tegel, Bill	81,170,172,173
Novak, Bob	68,121,160,163,170,172,173,179	Templin, Rena	33,81,118,126,182
Novak, Frank	68,122,182	Tench, Tom	82
Novotny, Dick	68	Thomas, James	82
Oblak, Marlene	68	Thomas, Jon	33,82,166,168,179,197
O'Brien, Terry	68	Thomas, Marlene	82
O'Brien, Bill	68	Timco, Ron	82
Oplich, Dorothy	69	Toth, Henry	82
Opdahl, Tim	69,122,180,181,180	Town, John	82,134,182
Palm, Fred	69,122,180,181,180	Tazzi, John	82
Palumbo, Marilyn	69,119,146,148,154	Ulmann, Joan	83
Papp, Barbara	33,69	Urgeleit, Lenny	83,167
Pappas, Faye	69,156	Vaccariello, Nick	83,121
Parr, Bonnie	69,122,126	Vadakin, Bill	83,162,163
Pasquale, Don	70,143	Vah, Dick	83,162,163
Patterson, Ron	70	Voldugo, Arlene	83,116,122,134,143,180,146,207
Pearlman, Carol	70,140,150	Valenti, Al	83
Pegoraro, Jim	70,166,168,179	Wakelee, Judy	83,116,117,119,121,156,157
Penner, Ed	70	Waldman, Roger	84,116,117,118,119,120,127
Perkins, George	70	Woll, Ray	84
Perrick, Mike	70	Walters, Bill	84,150,151,152,153,154
Perusek, Bev	71,118,122,127,133,182,185	Walton, Brian	155,162,163,179,195
Petelinker, Rich	71	Ward, Dick	84,150,153,154,155,156
Peters, Fred	71	Waterwash, Jim	84
Petrich, Nancy	71,116,117,119,120,121,182	Watkins, Jerry	84
Phelps, June	71,121	Wawrzyniak, Jim	2,84,116,118,120,121,156,195,198
Pickett, Beo	71,140	Weiss, Dick	85
Pierrett, Kathy	71	Wertnerberger, Orlow	85,153,154
Pokrant, Len	71	West, Ken	85
Porter, Spence	71	Whisler, Jill	33,85
Potichny, Lou	72,143,180	Wright, Tom	85,116,118,138,160,163,179,196,206
Potts, Tom	72	Williams, Gail	85
Pause, Darlene	33,72	Williams, John	33,85
Powell	72	Williams, Pat	86,180
Price, Dick	72,162,163	Wise, Jim	86
Priest, Max	72,116,133,185,151,154,195	Witline, Matt	86
Primeau, Jim	72,150,153,171,172,173	Wolanski, Sue	86,130
Rafter, Carol	73,140,182	Wolf, Carol	86
Randoli, Bob	73,118	Wolf, Frances	86
Rankin, Marge	33,73,122	Wotawa, Mary Ann	86,182,153
Rash, Dennis	73,126,138,166,168,197	Wright, Cindy	33,86,182
Royer, Jo Ann	73	Yager, Millie	33,87,116,122,126,182,186
Reber, Carol	73	Yatsko, Jack	87
Redfern, Joekie	73,118,121	Yockey, Pat	87
Res, Linda	73,122,126,182,156	Yopko, Mike	87
Richards, Paul	74,133,175,176	Zahler, Bill	87,118,126,187
Ridinger, John	33,74,161,163	Zanghi, Mary	87,180
Riehl, Lois	74	Zanyk, John	87,146
Ritche, Gloria	74	Zeigler, Pat	87,122,126,182,151,156
Rochkar, Diane	74,151,197	Zingales, Sam	88,146
		Zoul, Janice	88



Dear Friends:

On behalf of the 1957 Editorial Staff, I'd like to thank the following people for their help with the '57 Euclidion. To Dr. W. G. Fordyce, our Superintendent of schools, for the facilities for publishing our book . . . to Mr. Clifford Owens, our Principal, for his time and co-operation in helping us with numerous problems . . . to Mr. Meryl Boumer, our Assistant Principal, for helping us to meet our deadline . . . to Mrs. Harriet Sheats and Mr. Bruce Graham, our Deans, for understanding and patience in excusing us from classes . . . to Mr. Clayton George, Tom Wight, and the Euclidion Business Staff for helping us to publish this book by raising the necessary funds . . . to Mr. Roy Seitz and Mr. Ray Libengood, Cleveland Engraving Co., for helping us with our engraving and advice on layout . . . to the Mueller Art Cover Co., for helping us to design our cover . . . to Mr. Thomas Bain, Painesville Publishing Co., for printing our book and helping us prepare the yearbook dummy . . . to Mr. M. Levine, Mr. Wm. Rainin and Mr. J. Gongos, Raimor Studios, for taking our Senior pictures, printing hundreds of candids, and their patience . . . to Mr. Fred Vollman, Art Instructor, for helping us with our art work . . . to Mr. Donald McGinley and the Camera Club, for taking many pictures . . . to the advertisers for their help . . . to you, the student body and faculty, we owe our heart-felt appreciation, for it is because of your cooperation and aid that we were able to meet our deadlines and deliver this book to you. Last, but not least, we'd like to thank Mr. Gene Pillot, our sponsor, for his hard work and the many hours he spent helping us working on this book. Without Mr. Pillot's jokes, patience, and guiding hand we could never have been able to give to you, the students, this yearbook.

Sincerely,

Diane Brigger, Editor-in-chief

And all the staff



**T  
H  
E  
E  
U  
C  
L  
I  
D  
I  
A  
N**

**1957 Supplement  
Euclid High School**



**1957**  
**EUCLIDIAN**  
**SUPPLEMENT**

**EUCLID SENIOR HIGH SCHOOL**

**741 East 222nd Street**

**EUCLID, OHIO**

# NATIONAL HONOR SOCIETY



## SENIOR MEMBERS

First Row: B. Leybeck, C. Krauss, L. Ress, E. Potichny, D. Rochar, A. Barden, J. Nobbe, P. Zeigler.  
 Second Row: B. Lace, N. Hoffert, R. Berlo, N. Braos, J. Appleby, M. Solon, C. Brotush, M. Hummon.  
 Third Row: W. Milligan, E. Fenster, D. Smith, N. Browning, G. McCracken, E. Pejack, B. Coltrin.



## JUNIOR MEMBERS

First Row: R. Hunstan, S. Galaba, J. McKibben, M. Shirk, J. Lucas, A. Zayatz.  
 Second Row: A. Gessic, D. Lindstrom, N. Pakorny, D. Kass, J. Buchar, J. LaTour.  
 Third Row: R. Gauch, D. Doley, C. Palmer, H. Berlo, J. Rogosch, A. Youngberg.

# PANTHERS OF THE WEEK



## PANTHERS OF THE WEEK

First Row: K. Rass, D. Rash, S. Karencic, L. Soderberg, S. Sieber, D. Brigger, T. Goble, D. Smith.  
Second Row: A. Hale, P. Smith, G. Bill, B. Knuth, B. Lewir, B. Zahler, W. Marshall, J. Wawrzyniak, T. Gregarc.



MR. GEORGE WILEY  
Faculty Panther-of-the-Year

Through the efforts of the Spirits Club a Panther of the Week was chosen for recognition of service to the school. Nearly every phase of school life was represented as the Panthers' activities varied from Student Council president to play production staff worker.

Mr. George Wiley was presented with the Faculty Panther of the Year award at the faculty assembly. Mr. Wiley was recognized for the work he did as sponsor of the spirit and for his all-around aid in school activities.

# FRIENDSHIP FORMAL—Moonlight and Roses





# STUDENT COUNCIL ELECTIONS



Arne Youngberg, Nancy Corney, Dottie Lee and John Becker were elected officers of the Student Council after an extensive campaign consisting of skits, speeches, signs, and promises.

## SENIORS



VIRGINIA McDOWELL



ROBERT QUEEN

Two members of the Class of 1957 who were omitted from the main Yearbook through error.

# DRAMATICS



## IN THE ZONE PRODUCTION STAFF

First Row: R. Reeves.

Second Row: H. Berlo, B. Walton, J. Goldlust, R. Fulton, L. Levkavitz, J. Jenkins, K. Kratine, G. McCracken.

Third Row: D. Albertone, D. Roberts, B., Cromer, F. Fontini.



## THESPIAN MEMBERS

First Row: B. Poznik, P. Holtz, C. Misick, N. Corney, L. Levkavitz, R. Fulton, M. Shirk, J. Lucos, B. Talar, D. Hamilton.

Second Row: D. Albertone, G. McCracken, H. Berlo, B. Walton, K. Krotine, J. Goldlust, D. Gauch, J. Vaigl, C. Yaichner.

Third Row: B. Randall, L. Riehl, C. Friedel, L. Neylon, J. Young.

# "DINO" and "IN THE ZONE"



## DINO CAST AND PRODUCTION STAFF

Student Directors	Lynn Neylon, Karen McPeck
Dino Falcaro	Fred Fantini
Shirley Wallace	Bonnie Poznik
Jackie	Carolyn Friedel
Miss Haines	Barbara Leybeck
Mr. Mandel	Gordon McCracken
Mr. Falcerio	Dominic Albertane
Mrs. Falcerio	Nancy Petrich
Pat	Pat Nipple
Steve	Jim Pegoraro
Danny	Ken Krotine
Della	Pat Haltz
Sylvia	Judy Nabbe
Mr. Sheridan	Fred Peters
Mrs. Milkula	Eileen Laurich
Little Girl	Martyn Laurich
Little Girl	Malinda Shirk
Tony	Ken Modic

# BASEBALL



TED KRAMER



BOB CRAMER



DAVE LOCKWOOD



ORLOW WERTENBERGER

1957 L.E.L., SECTIONAL, AND DISTRICT CHAMPS  
WON 15 — LOST 2

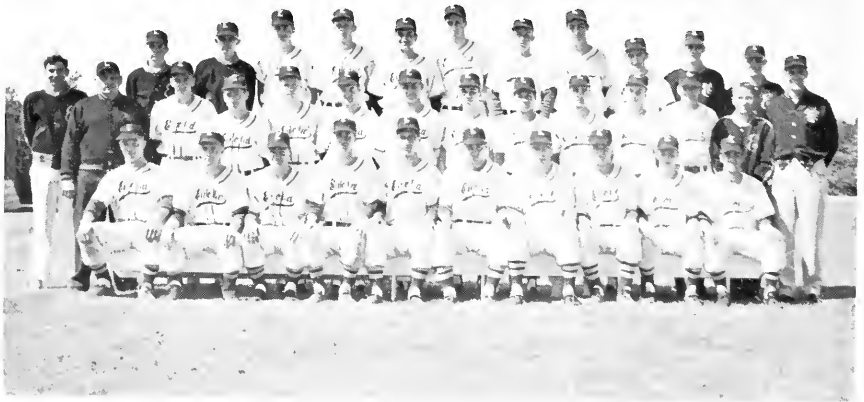

VARSITY BASEBALL TEAM



JON THOMAS



BOB GERLAND

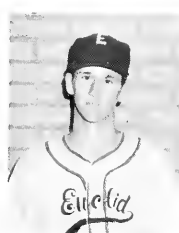

DOUG BEYER



JIM GORTZ



LARRY NOSSE

Larry Nosse, Euclid's outstanding pitcher and all-around athlete was named All-Ohio and All-Scholastic after a season in which he was awarded the Kenneth Sims Athletic Award and was chosen athlete of the year.

## SCORES

Euclid	8	Parmo	2
Euclid	6	Shaker	2
Euclid	3	Willoughby	2
Euclid	11	Cleveland Hts.	3
Euclid	10	Lakewood	0
Euclid	6	Crestline	0
Euclid	4	Shaw	2
Euclid	4	Jahn Adams	2
Euclid	1	Shaker	0
Euclid	7	Horvey	0
Euclid	3	Lorain	5
Euclid	6	Cleveland Hts.	0
Euclid	9	Lakewood	5
Euclid	0	Shaw	3
Euclid	4	South	3
Euclid	5	Parmo	0
Euclid	3	Collinwood	0



JUNIOR VARSITY BASEBALL TEAM



BILL TEGEL



BILL JELINEK

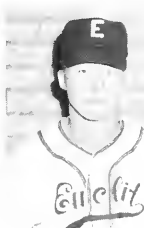

MEL MILLER



DOUG JOHNSON  
Manager

# TRACK



BOB KNUTH



RUSS MOSES



VERNON BURGER



PAT SMITH



VARSIY TRACK TEAM



TIM OPDAHL



BOB CHAPMAN



BILL WALTERS



DENNIS SMITH



WAYNE FOX



PAUL STROHM

### SCORES

Euclid	61 ¼	Cleveland Heights	56 ¾
Euclid	59	Shaw	59
Euclid	57	Shaker	61
Euclid	78 ½	Willoughby	39 ½
Euclid	138	} Holy Name	33
			} Cathedral Latin
Wooster Relays			
Euclid Relays			1st
District			1st
Lake Erie League			2nd

WON 3 — LOST 1



DAVE McCARTHY



BILL SCOTT



DAVE COY



STEVE ANSPAUGH

# GOLF



Varsity Golf Team

# TENNIS



Varsity Tennis Team



# JUNIOR PROM—Heavenly Evening

The Junior class spent a "heavenly evening" in Hawaii as members danced to the music of Harry Hershey at the Junior Party on May 11. Hawaiian girls decorated the stairway to the cafeteria and Hawaiian flowers and scenes added to the illusion. Between dances the Juniors enjoyed punch, coconut chips, and cookies and had a chance to exchange comments on gowns, the decorations, and the photographs taken by Raimor Studios. Cocktail and after-prom parties added to the enjoyment of the evening. For souvenirs each girl received a miniature ukulele and leis to remind her of the "Lanai Ahichi".



# SPRING SPORTS ATTENDANTS



CHARLENE BRATUSH  
Senior Attendant



PAT BERAN  
Senior Attendant



NANCY CARNEY  
Junior Attendant



DELORES INGRAM  
Sophomore Attendant

# SPRING SPORTS QUEEN



PAT NIPPLE  
Spring Sports Queen

# SWIM SHOW—FRONT PAGE SPRAYS

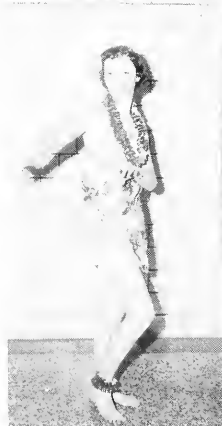
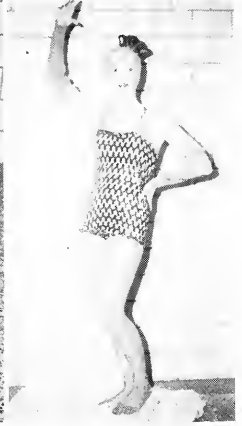

# 1957 BIG SHOW—DRESS REHEARSAL



## FACULTY ASSEMBLY—Around the World In 80 Days

Euclid students traveled "around the world in 80 days" during the second annual faculty assembly. Directed by Mrs. Nancy McMahon, the assembly featured original songs, scenery, cherry-slip plane tickets, and many hilarious moments including "El Taro" Owens and the "girls".

As Mr. Wallace guided Mr. Amster on the tour, Euclid students met dancing Dutch girls, singing Frenchmen, Monaco's rulers, a crooning gondola driver and a tribe of starving American Indians.

Highlighting the assembly was the presentation of the Faculty Panther of the Year, Mr. George Wiley.



# SENIOR BANQUET



The beginning of the end of a wonderful Senior year began with the Senior Banquet which took place at the Lake Shore Country Club on May 7.

After a meal, which was met with mixed emotions, Tom Eddy as master of ceremonies introduced Dr. Fordyce and Mr. Owens who gave short but interesting speeches. Various members of the class also entertained the Seniors. After the reading of the class poem, Seniors danced to the music of Harry Hershey and later attended various parties and open houses.



# SENIOR ASSEMBLY—Showboat



Printed programs, an ovation by the underclassmen, the singing of the Alma Mater, and leaving the auditorium first for the last time were part of the memories of the Senior Assembly.



Aboard the modern showboat, the S.S. Panther, underclassmen viewed for the last time the Class of 1957. A variety of new and old acts including a melodrama, two quartets, singing, dancing, and comedy were presented.





# SENIOR PROM—Almost Paradise



"Almost Paradise" was the theme of the Senior Prom held this year at the Tapco Ballroom. From 9:00 to 1:00, 520 Seniors and guests danced to the music of Billy Long's Band in a heavenly atmosphere of glittering stars and beautiful decorations.

At 1:00 the After-Prom Party sponsored by the Interservice Club began with the presentation of the Key to the City to Class President Dave Lockwood. At 2:00 movies of the prom, taken earlier, were shown.

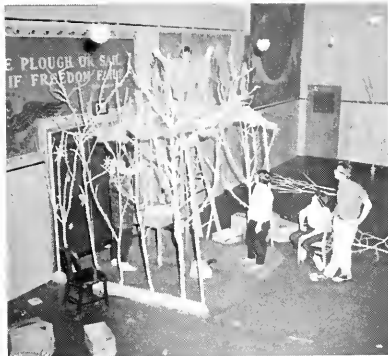

# SENIOR PROM

Led by the band on a Tapco truck, Seniors went to the dining room where they enjoyed chicken or steak dinners. Entertainment, which consisted of a five act floor show highlighted by Dick Maleri and the Trocy Twins, lasted until 5:30 when the dancing resumed. Before the Seniors signed out, a quick snack of coffee and doughnuts was served. After a quick nap, church, and the picnic, no one looked forward to the day after.



# COMMENCEMENT



CLASS OF '57



COMMENCEMENT AND. BACCALAUREATE EXERCISES

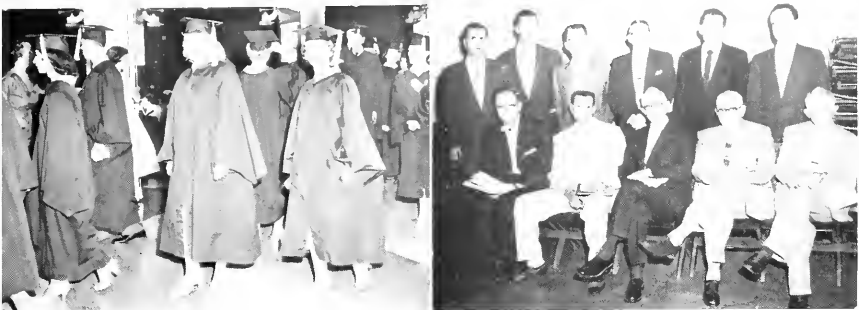

# COMMENCEMENT

Practices over, Seniors, wearing their caps and gowns for the first time, marched into the high school auditorium to the traditional "Pomp and Circumstance" for the Baccalaureate services which took place on Sunday, June 2.

Rabbi Rudolph Adler gave the address, "Foundations of a Happy Life". Reverend Robert Clapp gave the Invocation, Scripture Reading and Benediction. The Senior Choir sang "Halls of Ivy" and "You'll Never Walk Alone".

Baccalaureate was the beginning of the many graduation parties and open houses.



# COMMENCEMENT



433 Seniors listened as Jim Wawrzyniak introduced Dr. Carl C. Bracy who gave the Commencement Address at the exercises held at the Music Hall on June 4. Edwin Pejack, Valedictorian; Judy Wakelee, Salutarian; Carol Pearlman, Arlene Valduga, Sandy Mock, and Maxine Priest participated in the exercises. Reverend Eugene C. Best gave the Invocation and Benediction.

After Mr. Owens certified the class and Dr. Fordyce presented the class, Mr. Russell Glass presented the diplomas to the happy and proud Class of '57.

Caps, gowns, flowers, new dresses, cameras, ham handwiches, hameroom teachers, and receiving the coveted diploma are all a part of the many memories of graduation.



# EUCLID'S TOP STUDENTS

Edwin Pejack, Valedictorian, ranked first in a class of 433 students. Ed was a mathematics and science major and received a Panther of the Week award for placing first in the Senior Scholarship Test and in two of the National Merit Tests.

His keen sense of humor, good sportsmanship and easy going personality make him a person well liked by his fellow classmates. He participated in the Trig and Slide Rule Club, Zoology Club, Chemistry Club, and as a member of the Tennis Team for two years. Ed was elected to the National Honor Society.

Ed received a scholarship to Carnegie Tech and was awarded the Bausch and Lomb award and the Rensselaer Medal.

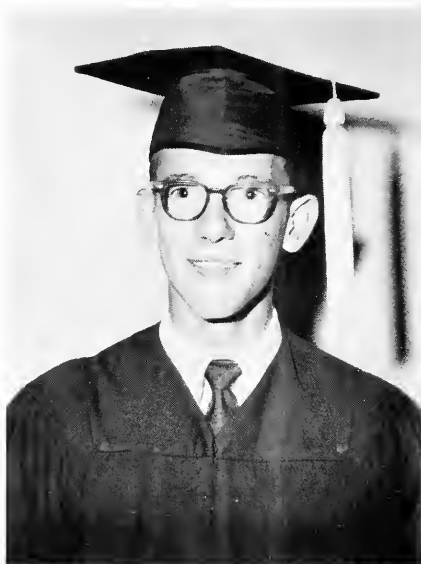

Judy Wakelee delivered the Salutatory at the Commencement exercises for her work in attaining the second highest average in the Class of '57.

Enrolled in the commercial course, Judy participated in many extra-curricular activities including National Forensic League, Thespians, Quill and Scroll, and Eucuyo staff. Judy was treasurer of the Euclidian Business staff in her Junior year and was copy editor of the Survey in her Senior year.

She could always be counted on to do a job efficiently and diligently. Because of her all-around personality and many activities, Judy was elected into the National Honor Society in her Junior year.

# SCHOLARSHIPS

The 1957 Graduating Class won scholarships from colleges in fourteen states, including Alabama, California, Colorado, Florida, Indiana, Illinois, Kentucky, Louisiana, Massachusetts, New Hampshire, New York, Ohio, Pennsylvania, and Tennessee.

Local Scholarships and their winners were:

KIWANIS—Jim Laurenson.

OLIVER MANAGEMENT CLUB—Joyce Jarc.

PTA COUNCIL—Gail Brewster, Carol Krouss, Mildred Yager.

JUNIOR CHAMBER OF COMMERCE—Carol Krouss, Joyce Jarc.

ROTARY CLUB—Barbara Lace.

EXCHANGE CLUB—Gail Waldman, Jim Laurenson.

BESSIE WELLS MEMORIAL—Barb Lace, Bob Chapman.

Euclid Seniors who placed nationally in the National Merit Scholarship Exam were Doug Johnson, Marge McCall, and Eric Fenster.



# 1957 MEMORIES

A new semester, first day for Senior A's, more new teachers . . . toothbrush sale . . . Bond Concert, Feb. 12 . . . scholarship exams, college boards . . . Friendship Formal, Feb. 16, Moonlight and Roses, parties before and after, decorations, music . . . Choral Concert, March 5 . . . a third in District Meet for swimmers . . . L.E.L. Wrestling Championship, state champs Ken Ross and Mork Marion . . . Basketball District tournament champs . . . co-champ cheerleaders . . . All-School Party, March 23 . . . Career Week . . . Swim Show, Front Page Sproys, April 11, 13 . . . Easter Assembly . . . Spring Sports Dance, April 26, the reigning Pats, Nipple and Smith . . . Faculty Assembly, Around the World in 80 Days, Dutch girls, cherry slips . . . Spring Banquets . . . 1957 Student Council Elections, spirit, posters, speeches . . . Dino, May 3, 4 . . . Senior Bonquet, the food, program, Mr. Owen's speech, dance and parties afterwards . . . Euclid Relays Victors . . . Junior Prom . . . Big Show, Dress Rehearsal, Cowardly Lion, silver girls, gold boys, underwater ballet. . . . Baseball Championship . . . Senior Prom, May 25, Almost Paradise, All-Night Party . . . Senior exams . . . No more days for Senior A's, sleep, eating together, songs, cheers, happiness, tears . . . Senior Awards Assembly . . . Senior Assembly, S.S. Ponther, Showboat, The Alma Mater . . . Baccalaureate, June 2, the practices, "Halls of Ivy," . . . Commencement, June 4, a diploma at last, ham sandwiches, "Pomp and Circumstance" . . . a successful, spirited, Senior year.

BEST WISHES TO THE  
NEW SENIORS AND TO THE  
UNDERCLASSMEN.



GOOD LUCK FROM  
THE 1957  
GRADUATES







*Twelfth  
Euclid Senior High School  
Commencement*

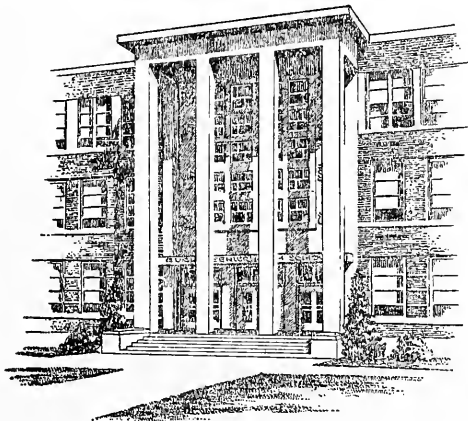

**MUSIC HALL  
CLEVELAND PUBLIC AUDITORIUM**

Tuesday, June Fourth  
Nineteen Hundred Fifty-Seven  
Eight Fifteen P.M.

# Program

PRELUDE.....	"Doge's Overture".....	Rosse
	Euclid High School Band	
INVOCATION.....	Rev. Eugene C. Best, S.T.D.	
	Assistant Pastor, St. William's Church	
THE NATIONAL ANTHEM		
SALUTATORY.....	Judy Ellen Wakelee	
"Praeludium and Allegro".....	Kriesler	
	Carol Pearlman	
	Arlene Valduga - accompanist	
Introduction of Dr. Carl C. Eracy.....	James Lawrence Wawrzyniak	
"NEW WORDS FOR A NEW DAY".....	Dr. Carl C. Eracy, President	
	Mount Union College	
Ah! I Would Linger from "Romeo and Juliet".....	Gounod	
	Sandra Mock	
	Maxine Priest - accompanist	
VALEDICTORY.....	Edwin Ray Pejack	
CERTIFICATION OF CLASS.....	Mr. Clifford G. Owens	
	Principal	
PRESENTATION OF CLASS.....	Dr. W. G. Fordyce	
	Superintendent	
*PRESENTATION OF DIPLOMAS.....	Mr. William Bente	
	Euclid Board of Education	
BENEDICTION.....	Rev. Eugene C. Best	
RECESSIONAL.....	Class of 1957	
	Euclid High School Band	

*\*Homeroom teachers will assist. We request that there be no applause until all diplomas have been awarded.*

# Graduates

Dominic Michael Albertone  
Georgene Loretta Allison  
Robert Alex Ambros  
Alvin John Anderson  
Sally Maria Anderson  
Barbara Lu Anson  
Stephen F. Anspaugh  
Loretta Frances Apolski  
Joan Elise Appleby  
Richard Gregory Ayala  
Rosita Marie Ayala  
Helga Gertrud Baginski  
Sara JoAnn Baker  
Antionette Karline Balice  
Ann Putnam Barden  
Eulalia Kay Barrows  
Ernestine Nancy Bartko  
Jeanne Battung  
Diane Magdeline Baumert  
Wilma Arlene Benedetto  
Donald Andrew Benic  
Patricia Ann Beran  
Irene Gloria Berardinelli  
Carol Mae Berezonsky  
Rochelle Evelyn Berlo  
Douglas H. Beyer  
Gary Carmen Bill  
David George Birkic  
Marilyn Joan Bisbee  
Jack Lee Boggs  
Annetta Carol Bost  
Elizabeth Kay Bowers  
Charlene Alice Bratush  
David Fredrick Braunlich  
Gail Leila Brewster  
Diane Frances Brigger  
Marlene Ann Brinovec  
Nancy Ann Broos  
Edward Tracy Browning  
Patricia Anne Bulicek  
Vernon King Burger  
Dale Dennis Burmeister  
Monroe Miles Burnett  
Barbara Louise Burr

Gerald Carson Caldwell  
Nancy Jeanne Camm  
Carol Ann Carpenter  
Charlene Patricia Carr  
Sharon Kathryn Carr  
Vincent Martin Cefaratti  
Robert Anthony Chapman  
Clarissa Ethel Chauby  
JoAnn Sandra Clarke  
Joyce Lynn Clayton  
Robert L. Clayton  
Mary Margaret Clements  
Serene Rae Cohen  
June Agnes Colledge  
Robert Edward Coltrin  
Cheryl Lee Conrad  
John Elliott Conroy  
Harvey Fred Contenza  
Shirley Anne Corron  
Barbara Constance Corsaro  
Joyce Ann Covill  
David Alan Coy  
Robert George Cramer  
Bruce Allan Crane  
Carole D'Amico  
Patricia Edna Danley  
Paul Douglas DeLauer  
Robert F. Denihan  
Lynda Gail Domitor  
Guy Donahue  
Thomas W. Doty  
Henry Joel Douglas  
Robert Hayes Downing  
Mary Lane Drescher  
James Edward Drobnik  
Jules Anthony Duval  
Nancy Jean Eckerman  
Thomas Spencer Eddy  
Harry O. Eidenier  
Gerald Phillip Eisen  
Carole Jean Eiskonen  
Frederick M. Elicker  
Richard Joseph Elrick  
John Day Emerich

Lynn R. Emtter  
Bruce N. Erickson  
Marilyn Anne Erzen  
Ronald James Fasimpaur  
Frank Joseph Federico  
Eric Doran Fenster  
Bruce Theodore Finke  
Dolores Nancy Fioretti  
Walter F. Fleck  
Ann Marie Flocke  
Anthony Nicholas Focarett  
Robert Walton Foster  
Sue Foster  
Wayne William Fox  
Paul Michael Frankovich  
Judy Ann French  
Clarolyn Jo Friedel  
Eugene Earl Fuller  
Laurie Teresa Gallop  
Peter Michael Gargetic  
Carole Anne Gauch  
Carol Elizabeth Gausby  
Robert John Gerland  
Gerald W. Gierke  
Jack Heath Gleason  
Timothy Michael Gnidovec  
Thomas Holmes Goble  
James Edward Goebelbecker  
Gail Anne Gordon  
James F. Gortz  
Donald William Gotthalf  
Elaine Frances Govitz  
Susan Harriette Graham  
Anthony Frank Gregorc  
May Barbara Gregory  
Ray Clarence Hadden  
Roy William Hadden  
Lawrence John Haddock  
Natalie Jean Halderman  
Alan Noel Hale  
Robert C. Hale  
Donna L. Hall  
Johanna Louise Hallack  
Thomas Robert Halloran

Diane Lynn Hamilton  
Lynne Marie Hamilton  
Barbara Jane Hanslik  
Carol Ann Harris  
Roberta Belle Harris  
Virginia Mae Hebron  
Judith Carolyn Henry  
Lenore Mae Highland  
Marcia Ann Hill  
David John Hillier  
Jere Cornell Hodges  
David Allen Hoefle  
James Richard Hoffert  
Nancy Hoffert  
Robert G. Holland  
Patricia Anne Holtz  
Frank E. Horton  
Louis Andrew Hovancsek  
Donald E. Howard  
Nancy Frances Hoykar  
Mary Ann Hummon  
Georgia Ann Hunt  
Arlene Helen Huusare  
Thomas Raymond Iosue  
Margaret Ann Jacksa  
Carolyn Anne James  
Warren Alan James  
Joyce Jarc  
Thomas Francis Jaworske  
William George Jelinek  
Susan Irene Jerabek  
Charles Frank Jeric  
Douglas Eric Johnson  
Norman Leroy Johnson  
Robert Willard Kaib  
Normann Albert Kalberer  
Madonna Beverly Kamm  
Barbara Ann Katosic  
Garnette Elaine Kauffman  
Lee Bud Kelly  
Diane Elizabeth Kernan  
Patricia Margaret Kessler  
Charles Frederick Klima  
Jeannette Klopovic

Shari Lynne Knowles  
James H. Knuth  
Robert Harry Knuth  
Theodore Marsh Koester  
Ronald Robert Kolman  
Allan John Koprivec  
Barbara Ann Korencic  
Sally Lou Korencic  
Roger Kornblum  
Edward Thomas Kostiha  
Elaine Frances Kovach  
Janice Marie Kozak  
Bruce Kozlowski  
Joyce Merle Kraft  
Tad Henry Kramer  
Carol Adath Krauss  
O. Ronald Krauss  
Ellen Marie Krebs  
Carolyn Jean Krecic  
Lane Krejci  
Ronald Charles Krivec  
Kenneth Anthony Krotine  
Leona Joan Mary Krzewinski  
Carol Lee Kubilus  
Raymond Peter Kuhar  
Roger Fred Kuznik  
Nelson M. LaBant  
Thomas P. LaBarbera  
Barbara Ann Lace  
Linda Kay Lampe  
Salvatore Lanese  
Thomas G. Lapinskas  
David B. Larick  
Karen Helen Larkin  
Russell Edward Larsen  
James Allan Laureson  
Marilyn Jean Laurich  
Patricia Ann Laurich  
Barbara Ann Lazor  
Beverly Jane Lazor  
Maxine Elizabeth Leeper  
Susan Lynne Leininger  
Lenore Joyce Levkowitz  
Barbara Jean Leybeck

Barbara Anne Lloyd  
David Harry Lockwood  
Roger Joseph Lucci  
Barbara Ann Lustrik  
Richard Anthony Lynch  
John Martin McCann  
David Ian McCarthy  
Arlyne Francis McCormack  
Gordon Bowman McCracken  
Kathleen Ann McDermott  
Jeannette McDonald  
Virginia McDowell  
Louella Frances McGowan  
Diane Sue McHenry  
Barbara Ann McMillion  
Judith Marie Magalena  
Robertta J. Maher  
Patricia Anne Mahoney  
Chris Richard Mandel  
Nancy Lee Mangus  
Dorothy Ann Marcus  
Mark Nicholas Marion  
Walter Fordyce Marshall  
Robert William Martin  
Robert Ronald Mason  
Patricia Mae Massey  
John Anthony May  
Frank Alvin Meyers  
Rose Ann Marie Miklavz  
James Edward Miller  
Melvin Frederick Miller  
Robert Jack Miller  
Wayne E. Milligan  
Beverly Joan Mills  
Virginia Ann Mirenda  
Sandra Jean Mock  
Kenneth Earl Modic  
Barbara Ann Mohler  
Kay Elizabeth Moser  
Russell G. Moses  
Margaret Mary Muraca  
Thomas Jerome Murphy  
Launcelot Earle Myers  
Elaine Virginia Mylar

Louis Steven Nagy  
Joseph Naroski  
Nancy Lee Neale  
Constance Louise Neat  
Jeanette Ellen Neustedt  
Raymond Fred Newcomb  
Lynn Valerie Neylon  
Patricia Ann Nipple  
Beverly Catherine Nixon  
Judith Joyce Nobbe  
Dolores Jean Nosan  
Larry John Nosse  
Barbara Anne Novak  
Richard Lee Novotny  
Marlene Carol Oblak  
Terrence Edward O'Brien  
William Martin O'Brien  
Dorothy Alice Opalich  
Timothy Raymond Opdahl  
Frederick W. Palm  
Marilyn A. Palumbo  
Barbara Lee Papp  
Faye Pappas  
Bonnie Lou Parr  
Daniel Pasquale  
Ronald Lindsey Patterson  
Carol Joyce Pearlman  
James Robert Pegoraro  
Edwin Ray Pejack  
Janice Penner  
George Herman Perkins  
Michael J. Pertick  
Beverly Mary Perusek  
Richard A. Petelinkar  
Frederick Roland Peters  
Nancy Ann Petrich  
June Marie Phelps  
Beatrice Eleanor Pickett  
Kathleen Jean Pierret  
Leonard Herbert Pokrant  
Spencer Joseph Porter  
Elaine Janis Potichny  
Thomas Edward Potts  
Darlene Ann Povse

David Ronald Powell  
Richard Allen Price  
Maxine Wilhemine Priest  
James Albert Primeau III  
Robert Graham Queen  
Carol Ann Rafter  
Robert Merritt Randall  
Margaret Rose Rankin  
Dennis Stephen Rash  
Joanne Louise Rayer  
Carole Ann Reber  
Jackie Redfern  
Linda Lee Ress  
Paul Frederick Richards  
John Carl Ridinger  
Lois Francine Riehl  
Gloria Jean Ritchie  
Diane Sue Rochkar  
James H. Rogers  
Charlotte Ann Rose  
Gerald Russell Rose  
Guila Elizabeth Rose  
Barbara Anne Roskoph  
Betty Jane Roth  
Gary P. Row  
Jacqueline Runo  
Willa Mae Ryder  
Patricia Mary Samida  
Marilyn Samsa  
Joanne Sanda  
Donna Louise Sanders  
Sandra S. Santee  
Mark Alan Sayatovic  
Kenneth Warren Scheel  
Evelyn Schonhiutt  
Elizabeth Ann Schreiner  
Linda Faye Schrock  
Gail Frances Schwartz  
William Earl Scott  
Dale D. Seaman  
Donna P. Seaman  
Louis John Shuber  
Patricia Virginia Shuster  
Shirley Eva Sieber



Vivian Violet Skerly  
Anthony Theodore Slapnicher  
John A. Smeby  
Beverly Anne Smith  
Dennis Werner Smith  
Patrick Frank Smith  
Loretta Jane Soderberg  
Dorothy Ann Soeder  
Martha Louise Solon  
Lewis Terrence Somrak  
Arthur Joseph Spring  
Patricia Josephine Stadler  
Loretta Mary Stankiewicz  
Kenneth Reynold Stegh  
Robert Lee Stegura  
Dolores Marie Stelluti  
Charles Conrad Stenger, Jr.  
Lawrence Eugene Stenger  
Elaine Helen Stermole  
James Terry Steven  
Barbara Ann Stinson  
Roberta Lynn Stone  
Paul Howard Strohm  
Jean Irene Stuehringer  
Roger Keith Sullivan  
Judith Ann Swaney  
Joe Ann Tabor  
Charles M. Tahon, Jr.  
Doris Andrea Tapassi  
William Howard Taylor  
William Frank Tegel  
Rena Frances Templin  
James David Thomas  
Jon Edward Thomas  
Marlene Frances Thomas  
Richard Gorden Thorpe  
Ronald James Timco  
Henry Joseph Toth  
Judith Ellen Town  
John Frank Tozzi  
Joan Lucile Ulmann

Leonard Russell Urgeleit  
Nicholas Anthony Vaccariello  
Richard George Vah  
Arlene Carole Valduga  
Albert Joseph Valenti  
Judy Ellen Wakelee  
Gail Lois Waldman  
Raymond Lloyd Wall  
William Richard Walters  
Brian Lawley Walton  
Richard Charles Ward  
James S. Waterwash  
Gerald W. Watkins  
James Lawrence Wawrzyniak  
Richard Anthony Weiss  
Richard Allen Werley  
Orlow H. Wertenberger  
Kenny Wray West  
Jill Luise Whisler  
Thomas A. Wight  
Gail Marie Williams  
John L. Williams  
Patricia Anne Williams  
Richard Williams  
James Robert Wise  
Matthew J. Wittine  
Susan Marie Wolanski  
Carol Lynn Wolf  
Frances Ethel Wolf  
Mary Ann Yvonne Wotawa  
Cynthia Gail Wright  
Mildred Ann Yager  
Jack Yatsko  
Patricia Irene Yockey  
Michael John Yopko, Jr.  
William P. Zahler, Jr.  
Mary Jane Zanghi  
John Michael Steven Zanyk, Jr.  
Patricia Ann Zeigler  
Samuel H. Zingales  
Janice Ann Zoul

## *Homeroom Teachers*

Clayton George  
Gene Pillot  
John Reeves  
Lucille Aingworth  
Reita Williams  
Dale Thompson  
Marcella Nold  
Harry Spangler

Jack Lewis  
Merwin Staines  
Stanley Whiteside  
Frank Pringle  
Clarence Eckert  
Ralph Grear  
Joseph Mayer  
Donald McGinley

Listed in order of diploma presentation

## *Class Officers*

David Harry Lockwood ..... President  
Robert John Gerland ..... Vice President  
Joanne Sanda ..... Secretary  
Ann Marie Flocke ..... Treasurer

## *Euclid Board of Education*

Russell G. Glass ..... President  
Grace Watkins ..... Vice President  
C. E. Bowman ..... John F. Davis  
William Bente  
Frank B. Mills ..... Business Manager  
Stewart A. Cox ..... Clerk-Treasurer  
W. G. Fordyce ..... Superintendent of Schools  
Clifford G. Owens ..... Principal

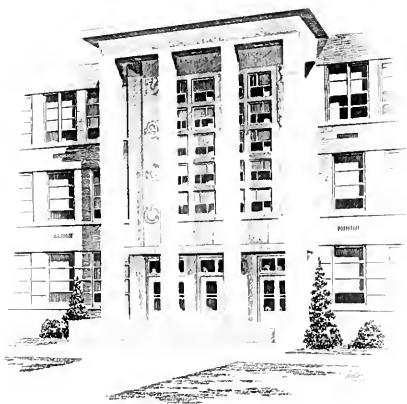

*Euclid* SENIOR HIGH SCHOOL

# *Homeroom Teachers*

Clayton George

Jack Lewis

Ger.

Joh.

Luc.

Reit.

Dale

Mar.

Har.

!

David Harry

Robert John

Joanne Sande

Ann Marie F

## *Euclid*

Russell G. Gla

Grace Watkin

C. E. Bo

Frank B. Mill

Stewart A. Co

W. G. Fordyc

Clifford G. C

*The Senior Class*  
*Euclid Senior High School*  
*announces its*  
*Twelfth Commencement*  
*Tuesday evening, June fourth*  
*Nineteen hundred fifty-seven*  
*at eight-fifteen o'clock*  
*Music Hall*  
*Cleveland Public Auditorium*

*Admission by ticket only*

# *Homeroom Teachers*

Clayton George

Jack Lewis

Gene

John

Lucas

Reit

Dale

Marv

Harr

]

David Harry

Robert John C

Joanne Sanda

Ann Marie F

## *Euclid*

Russell G. Gle

Grace Watkir

C. E. Bov

Frank B. Mill

Stewart A. Co

W. G. Fordyc

Clifford G. C



RAIMOR STUDIO

## *Homeroom Teachers*

Clay  
Gen  
John  
Luci  
Reit  
Dale  
Mar  
Harr

David Harry  
Robert John  
Joanne Sande  
Ann Marie F

## *Euclid*

Russell G. Gl  
Grace Watkir  
C. E. Bo

Frank B. Mill  
Stewart A. C  
W. G. Fordyc  
Clifford G. O





# Last Will and Testament of 1957 Class

I, Genie Allison, will to Pat Muscunti two years of fun with grouchy gym leaders.

I, Sallie Anderson, will to Judy Jones the right to be a senior next year and to pester the underclassmen.

I, Barb Anson, leave my locker full of borrowed pencils and paper to my little sister, Gail.

I, Steve Anspaugh, will my 5-cylinder Nash Rambler Convertible to any underclassman who can burn rubber in first gear. (In my Nash, of course.)

I, Helga Baginski, will the swimming suits in the girls' gym to my sister Chris.

We, Judy Baker and Carolyn James will our slightly battered locker No. 1125 to any number of junior girls if they can carry on the tradition of filling it to the top with senior equipment.

I, Lala Barrows, will to the underclassmen, the fond memories of the senior year.

I, Ernestine Bartko, will my locker to somebody who needs it.

We, Ann Barden and Bev Peresek, will to anyone who wants them, our nicknames of "Else and Beefe."

I, Jeanne Battard, will leave happily.

I, Irene Bernardino, will to Nancy Canney the secret of Euclid's Fountain of Youth.

I, Carol Berenzonky leave my split pink dress to any girl attending the senior banquet next year.

I, Marilyn Bishce, will my extra lunch period to some lucky person.

I, Beth Bowers, will to the 67-58 majorities the ability to get around Mitch.

I, Charlene Bratsch, will my first floor tenement house locker to some lucky person with an easy locker combination.

I, Gail Brewster, leave to Diane Koss an inch and a half pencil and to Mr. Pillot an empty back seat in his Ford.

I, Diane Brigger, leave my Editor-in-Chief of the Euclidian, to Diane Koss and my position of Chief Jester of the cheerleaders to Pat Marlett.

I, Marlene Brinavee, will to Betty Roth my old antique toaster which she loves so well.

I, Nancy Broos, leave all the headaches of the Euclidian Business Staff to next year's managers. I also will to some poor junior the position in front of Mr. Pillot in the lunch line.

I, Ned Browning, will be a party pooper and just leave.

I, Patti Bulceek, will to Jan Turk all the fun I've had in Leaders Club and to Mr. Hoover another talkative girl.

I, Vern Burger, will my straw hat to Judy McKibben and the mustache to the librarians.

I, Barbara Burr, will to Barbara Katanik my seat in first period speech class.

I, Nancy Camm, will to the students of Euclid High, the knowledge of the man our school and city was named after.

I, Carol Carpenter, will to some underclassman, the ability to sneak in the lunch-line without getting caught.

I, Charissa Chauby, will my seat in first period speech class to any unlucky person who attempts it.

I, Jo Ann Clark, will to my sister, Barbara, my blank notes with my mother's signature on them for emergency use only.

I, Joyce Clayton, will Miss Simonic, the ability to run her own errands.

I, Mary Clements, will my dirty saddles to a poor junior with clean ones.

I, Serene Cohen, will my sister Margo as easy time of graduating.

I, June Colledge, will to my sophomore friends, in my Natural Resources class my good grade. And to Judy Waschura my daily love problems.

I, Bob Coltri, will my seat in home room to my sister, Gerry.

I, Cheri Conrad, will to Myra Larkin and Judi Sims all the leftover paper and pencils in my locker; so they will have a head start on writing their eight-page letters next year.

I, Harvey Conzena, will to some lucky underclassman, an cushion for the chair in Mr. Baumer's office.

I, Barbara Corsaro, will the future seniors the run of the school and the privilege to stay here for one more year.

I, Eileen Courtot, will my ability to push books out of peoples hands to another "Imp" (Loretta Divito).

I, Joyce Cavill, will a free season pass to the noon movies for some penny-less underclassmen.

I, Edrice Coy, will to my brother, Rich, my ability to cut study halls and not get caught.

I, Pat Donley, hereby will my parking space to my little baby cousin, Dave Galloway.

I, Bruce Crane, will have to be dragged out of bed for commencement rehearsal on June 4, 1957.

I, Lynda Dominar, will Mr. Robuck a new memory with the new year.

I, Tom Doty, leave to a cute little junior girl the good times I have had and a locker she will have to use by herself next year. (Uncle Sam, here I come.)

I, Robert Downing, leave Harold Hill the right to club any crummy junior who boos the senior at lunch.

I, Mary Drescher, will my white (?) bucks to any junior, so if the shoe fits put it on your head and wear it.

I, Jim Drobnick, leave, period.

I, Carol D'Amico, hereby will my locker to Virginia Bobb.

I, Jules Duval, hereby will to the underclassmen all my ability and adaptness to get into trouble with the administrative faculty.

I, Nancy Eckertman, do hereby leave, to some lucky sophomore, my ability to have two lunch periods a day; to some unlucky sophomore, swim club and to the junior girls, have fun getting dates for the Senior Prom.

I, Tom Eddy, leave the "Good Morning" opening in the morning to any insomniac who wants it.

I, Carol Eskonen, will my "exit passes" to some lucky sophomore.

I, Jerry Esin, will my half of our locker to Tom Bingham, and my car and parking space to my sister and her mob.

I, Fred Elicker, leave my Isolation Booth in 305 to any unfortunate sophomore.

I, Richard Elicker, will to one Jackie Slabe as many train tickets to Miami U. as she can use.

I, Lynn Enter, leave my locker on the 3rd floor to some unfortunate sophomore. May you always be as tired when you get there at 8:00 as I was.

I, Bruce Erickson, will the model A to my two sisters.

I, Marilyn Erzen, will one old can of sour Red-Whip and a 5¢ seal of green thread to the poor unfortunate Home Economics teachers.

I, Ron Fasmpaur, will my senior happiness and luck I enjoyed when I entered E.H.S. in my senior year to any senior entering this great school in his or her senior year, also good luck to him.

I, Frank Federico, will Junior Ken Majeen my ping-pong paddle with the name SEOM engraved in gold letters.

I, Eric Fenster, do bequeath to Mr. Whiteside one scholarship to the Electoral College.

I, Dolores Fioretti, will Dave all my class and the fun I have had at Euclid these past three years. Good luck, Dave.

I, Ann Flacke, will to some lucky handsomen the job of learning the names and faces of each band member so they can take attendance every 1'.

I, Bob Foster, will junior (Lee Foster) all the fun of a senior year and of a Blackburn English class.

I, Paul Frankovitch, will my front row seat in 8<sup>th</sup> trig. to some other lazy senior.

I, Judy French, will my brother, Tom, as much fun as I had in my last year at Euclid.

I, Eugene Fuller, will Dave Fuller happiness and success in his last and best year and maybe have Mr. Pillot for trig.

I, Laurie Gallop, leave all of my swoging, drinking (coke) and taffy-pulling to Nancy Carney, and a pair of exhausted eyeballs to Mr. Judge.

I, Mike Gargetic, will leave.

I, Carol Gauch, will all the fun, hard work, and joys and tears that come with the best and last year of school to my brother.

I, Carol Gauby, will my old moldy gym locker to some lucky sophomore.

I, Jack Gleason, leave my parking place to some lucky sophomore.

I, Tim Gnidovek, will all the used tennis balls to next year's team.

I, Jim Gobebecker, leave my seat in choir to Willie Custard.

I, Gail Gordon, leave Jan Thomas the office of vice president of Future Nurses Club.

I, Jim Gortz, will third base coaches box to a younger Gortz next year.

I, Barbara Gregory, leave all my good times and yankee friends to my sister, Pat.

I, Don Gotthalf, leave my membership in N.H.S. to Dory and the seats in the front of the auditorium to the new seniors.

I, Elaine Govitz, will all the fun I have had here the last three years to all the coming sophomores. "Take advantage of it."

I, Susan Graham, will my ability to get through the halls without a hall pass to any future senior who can get away with it.

I, Tony Gregori, will my broken gear to Arne and Raimor's camera to Dave, both with the best wishes.

I, Jerry Gerke, will to Carolyn MacDougal, a little sophomore underclassman, my cap and tossie in hopes that she will graduate in two years.

I, Ray Hadden, leave my band Sergeant's post and my Loyal Order of the Moose insignia to some unfortunate and inexperienced underclassman.

I, Roy Hadden, will to Mr. Smith next year's soap class and all the troubles that go with them.

I, Larry Hadcock, leave Jerry Korosec a dog tag with his name, address, and telephone number, for he has such a good memory.

I, Natalie Halderman, will to Nancy Carney, Carol Dennis and Jan Galob many broken oboe reeds and shattered nerves, to Mr. Harper a music library that will someday be in order.

We, Donna Hall, Pat Beran, Faye Pappas, and Garnette Kauffman, will our combined chemistry grade averages along with Mr. Judges to a fellow chemistry lover needing a "D" to pass.

I, Jo Hallack, will to my brother Dick, my hot-rod pink Ford which will now be all white.

I, Tom Halloran will to Betty Alex, and any other underclassman with a strong constitution, all the enjoyable times and wonderful memories I have had at Euclid.

We, Diane Hamilton, Judy Baker, and Carolyn James, do will our beloved battered locker No. 1125 to any junior girls who have long enough fingernails to peel off the Elvis pictures on the door.

I, Barbara Hanolik, will Mrs. Wise my 7<sup>th</sup> clinic duty and Mr. McGinley a healthy life.

I, Carol Harris, hereby will all of my office practice make-ups to some very unlucky junior.

I, Roberta Harris, will to Bonnie Sumner a certain boy in a green Chevy.

I, Virginia Hebron, will my own edition of a dictionary to Mr. Robuck.

I, Judy Henry, will to Barb Meier three extra credits for her graduation next year, we hope!

I, Marcia Hill, will my Freddie and Floyd jokes to Mr. Lewis' new up-and-coming humorism.

I, Dave Hiller, will my seat in Dem's to my lucky junior who is fast enough to grab it, and my personal bowling puck to Joe Parziale.

We, Nancy Hoffer, Dale Seaman, Jim Gortz, and Marilyn Laurich will to next year's seniors the ability to get on Mr. Blauch's nerves as well as we did.

I, Jim Hoffer, will to all my birthdays to any junior who wants them.

I, Patti Holtz, will to Dom Albertone my sweat shirt and to Jim Peggarru my Bermuda so I will not be known as a "welder."

I, Frank Borton, leave to my brother, Bill, the ability to get out of school on exit passes. Right, Mr. Graham?

I, Don Howard, will my sensitiveness and my pipe to next year's Nobles Hi-Y president.

I, Nancy Hoykar, will to my sister, Diane, the memories of three wonderful high school years, and my seat in home-room.

I, Mary Ann Hummon will to anyone who has the nerve to drive or ride in Myra Larkin's car the best of luck.

I, Georgia Hunt, leave to "Bubbles" my ability in gym and all my rights and privileges as a senior.

I, Arlene Huusare, hereby will to my sister, Alice, the use of the pool in my absence, and to Tish Binder a peek at Muscles every so often.

I, Thom Husse, leave my shoes for some junior as casual as I, but who will take more advantage of the opportunities afforded me.

I, Margie Jacksa, will to Jenny the loud-est table in the cafeteria.

I, Warren James, will all my seniority to Rich Klishek.

I, Joyce Jerec, leave seventh period trig. class to any junior girl who wants all the work and riots I've had. Good luck!

I, Bill Jelinek, leave to a certain sophomore girl the agony of two more years at Euclid.

I, Sue Jerabek, will my do-it-yourself bomb kit to any lazy junior.

I, Robert Jerec, will my seat at Panther Dinner, fourth period, to John Kovach.

I, Doug Johnson, will to George Wiley a copy of my story, to Roy Harper a machine that turns a slide projector whenever a bell goes ringing and to Matt Kodnik the Wally Bob Medal of Honor.

I, Norm Johnson, will to two certain juniors, by name of Karen and Fred all my make-up and money for gas next year.

I, Bob Kahn, will my Cavaliers to Roger.

I, Norman Kalberer, being of an un-sound frame of mind leave the many cut clips I have received in the last three years to some lucky (?) underclassman.

I, Donna Kamm, will to Joanne Znidarsic and Carol Welchek the peace next year of not having to hear about Don every morning.

I, Barber Katsic, will the third page to John Zevinski and my suntan (what's left of it) to Jan Launis.

I, Pat Kessler, will to Marie Facceri all the fun I had at Euclid and the cover on the bookkeeping book.

I, Chuck Klima, leave my desk in room 114 to my sister and I leave this school one less pain in the neck.

I, Jeanette Klopiovic, will and leave to the seniors who are lucky enough to have art class, all the demerits from Demerit Vollman, and the job of cleaning the paint cart.

I, Shari Knowles, will my five-minute lunch period to next year's co-ops.

I, Bob Knuth, will my \$1,300 worth of aluminum handles to John Rogosh, plus a "knee guard."

I, Jim Knuth, will my jokes to some lucky guy.

I, Ted Koester, will to Nance Foy all the fun I had in my junior and senior years—if she behaves!

I, Al Koprievic, will to every under-graduate all the joy and fun of high school and also Mr. Johnson's English classes.

I, Barbara Korenic, will to Marilyn, Betty, Joanne, and Sally my community locker, number 1679.

I, Sally Korenic, will my mixed-up council minutes to Miss Doty Lee.

I, Roger Kornblum, will to Bill Aspinwall sixteen credits to graduate with.

I, Elaine Kovach, will my seats in classes and all my teachers to my sister when she comes to Euclid in four years.

I, Jan Kovack, will to the school my brother, Bob, in hopes he will enjoy Euclid as much as I did, and to three other sophomore girls our corner in the girls' room.

I, Bruce Kozlowski, will Ron Sapata my suspended parking space in the school lot.

I, Joyce Kraft, will my parking space at Euclid Avenue Drive-In to Miss Simonic.

I, Carol Krauss, leave my seat in Mr. Harper's physics class and Mr. Pillot's trig. class to any junior girl who is willing to work. I also leave all of the good times in our senior year to the Juniors.

I, Ron Krauss, will to all the rest of those fly-by-nites in this school my ability not to get along with the teachers and deans.

I, Ellen Krebs, will my wobbly old chair in psychology class to my brother, Clifton.

I, Carolyn Krecic, will to Mr. Robuck the hope of getting a more efficient secretary.

I, Lane Krejci, will the memory and reputation of my purple rod to be carried on by some deserving junior.

I, Ron Krivec, do hereby bequeath my chemistry locker free of charge to any poor, unsuspecting underclassman who can clean it.

I, Ken Krotine, not being of sound mind and body free Jeanine Smith of the bonds that bind her to roam the halls in grief.

I, Carol Kubilus, will my own reserved seat in detention hall three days out of every week.

I, Barbara Lacey, will have my chair on the executive body, and any left-over light bulbs for re-sale next year.

I, Patty Laurich, will my sister Eileen \$500.00 to use on nothing else but library fines which she will definitely see out during her senior year.

We, Sue Leminger, Lee Krzywinski, Barb Lazor, and Dec Nosen will our athletic ability to our coach and trainer, Miss Audrey Simonik.

I, Lenore Levkovitz, leave Nancy Carney my car to teach an underclassman how to drive, and Debbie Atran the only kin. of driver's license she can use—a back seat one!

We, Lenore Levkovitz, Jackie Rino, Georgia Hunt, Judy Mogalessa, Shirley Sieber, and Barb. Anson will a certain tax recording that sports Indian fights, diseases, and a spaceman's fashion show to Mr. Judge for his future chemistry classes.

I, Barbara Leybeck, will to nobody nothing. I'm taking it all with me.

I, Barbara Lloyd, leave next year's majorettes a box of Sadness Pills to keep from laughing at Mitch when he does dance kicks.

We, Judy Magalegana and Sally Korencik, will the best of luck to the two new head majorettes, Irene Wolff and Kathy Haas.

I, Maxine Leeper, will to my adopted sister, Eileen Laurich, my ragged old green gym suit to wear next year.

I, Barbara Lustrik, will Mr. Amster my younger brother who will be a sophomore next year. Good luck, Ken!

I, Nancy Mangus, will all my detentions to be completed by my sophomore brother.

I, Dotty Marcus, will to the juniors the ability to over-power the underclassmen when they become Senior A's.

I, Mark Marlon, hereby will to "Bosses" Paz my seat at SEOM because he is the new up-and-coming chug champ.

I, Walter Marshall, will to Bill Delly my large appetite.

I, Bob Martin, in my last will and testament bequeath my "report after announcements" slip to some unfortunate junior.

I, Pat Massey, will to Vace a beautiful secretary next year, if there are any left.

I, John May, will Mr. Bailey one beat-up record player and spot light.

I, David J. McCarthy, will to some lucky underclassman my mad monster in room 314.

I, Arlyne McCormack, will my Big Show number to Karen McPeck with lots of luck.

I, Gordon McCracken, will to Mr. Burger's fortunate trig. students my colored pencil, Dietzger slide rule, protractors, trig. notebook and No-Doze tablets.

We, Jeannette McDonald and Dotty Marcus will to Nancy Hahn all the fun we had in the bookstore ninth period. (P.S.—But close the door!)

I, Ginni McDowell, will my ability to get all the inside information to my underclassmen friends.

I, Kathleen McDermott, will to Eck a hometown as good as ours was.

I, Lou McGowan, will Mr. Smith and my four co-op classes to Shirley Altknecht and other future co-ops.

We, Diane McHenry and Kay Moser will the rush from 12:00-1:00 o'clock to the future co-ops.

I, Rose Ann Miklavz, will my undesirable nicknames to the girls' lock room.

I, James Miller, will my seat at Dem-shar's sixth period.

I, Mel Miller, will to Sandy, my sophomore sister, a good-looking senior called Larry.

I, Wayne Milligan, will my dirty sweat socks to some lucky underclassman.

I, Beverly Mills, will to an unlucky junior all the frustrations I received in psychology class with Mr. McColeman.

I, Virginia Miranda, will a certain junior boy to walk the halls alone.

I, Ken Modic, hereby will Pat Flanagan's locker to Wally Gueskie.

I, Barbara Mohler, will my seat in choir for the past three years to some lucky senior girl, and I hope she meets a wonderful senior choir member, too.

We, Peg Muraica and Elaine Mylar, will leave together as usual.

We, Russ Moses and Linda Lampe, will our seat on the band bus to any couple who can be as fortunate as we were.

I, Tom Murphy, will to Edward Stoch a new pipe for his next year's home and family classes.

I, Launce Myers, will my gas pipe to Ed Stoch since I have no use for it anymore.

I, Louis Nagy, being of not so sound mind will and bequeath to the underclassmen nothing.

I, Nancy Neale, will my cousin, Linda Wellington, to Sue Cameron so she can pester Linda as I pester her.

I, Connie Neat, will to Mr. Pillot, another blushing face in another super-duper trig. class next year.

I, Jeannette Neustadt, will Marilyn my seat in shorthand class for the next two years.

I, Ray Newcomb, will to Bob Hoernig my locker so he can get out of this school.

I, Lynn Neylon, hereby will my brother, Chris, all the memories and friendships I've formed this year backstage in hopes that he'll take up where I left off.

I, Pat Nipple, will all the fun and headaches of being cheerleading captain to next year's captain and to Mr. Pillot a box of raincoats.

I, Beverly Nixon, will to my sister my overstuffed locker to be used by four more next year, and my empty stool.

I, Judy Nobe, will all my crazy mixed-up G.A.A. secretary points to James Buchar.

I, Larry Nasse, leave Tom French my brain, brawn and troubles.

I, Barbara Novak, leave my place in line to any girl who buys food for her lazy friends during fifth period.

I, Marilyn Palumbo, will to the sophomores the ability to grow up and to respect the seniors.

I, Barbara Papp, will to Carolyn Massie one slightly used tardy admit for future use.

I, Ron Patterson, leave this school one slightly used homeroom teacher, complete with a tom-tom and tomahawk.

I, Dan Pasquale, do hereby will my Industrial Science notebook to "General Bullmoose."

I, Jim Pegoraro, will Jim Yancher a new set of elbows, and Mr. Pillot a new raincoat.

I, Rick Petlinkar, will to some struggling underclassmen all the troubles and joys of my senior year.

I, Mike Petrick, hereby leave my beverage truck to Steve Wahl.

I, Fred Peters, will my heart to Nancy.

I, Nancy Petrich, will to Tom Potocar my ability to "get around."

I, Bea Pickett, will my office of P.A. recording secretary to next year's officers.

I, Kathie Pierret, will to Fred Peterson all the problems I had with the juniors.

I, Elaine Potichnik, will my clogs to Dottie Lindstrom and Mrs. Lillicek for future use.

I, Richard Price, will my football uniform to a future football player.

I, Maxine Priest, will all midnight rehearsals and falling Big Show rainbows to an aspiring unsuspecting young sophomore.

I, Carol Rafter, will Pat, Bonnie, and Robbie the best of luck next year, and to Mr. Amster, peace and quiet.

I, Robert Randall, will the Eucuyo to some binding literary critic and leave myself, without sorrow.

I, Dennis Rash, will to some unsuspecting junior a seat in Mr. Blackburn's senior English class where everything can be learned from Shakespeare to the latest jokes of the day.

I, Carole Reber, wish to leave my worn typing eraser to one much in need, Barbara Koester.

I, Joanne Rayer, leave all the senior expenses to a poor junior.

I, Jackie Redera, treasurer of homeroom 212F, being of sound mind, do sadly leave two cents in the empty can to the future treasurer of Mr. Lewis' homeroom.

I, Linda Ress, will my "cackle" to my sister, Karen, who will carry on for the next three years.

I, Paul Richards, will my poor old ragged swim suit to some poor underserving "soop."

I, John Ridinger, will the cafeteria \$8.00 worth of new dishes.

I, Lois Riehl, will to Mr. Vollman a cute chick.

I, Diane Rockhart, will leave Euclid High knowing that if there had been another six weeks and more after-school activities, I wouldn't have lasted.

We, Guila Rose and June Phelps, will to any deserving juniors our spectacular (?) parts in senior assemblies.

I, Barbara Roskopf, will Eileen Courtrot, a "kit-kat," the right to sit in "Dem's" with the "soreless" without Leni and me.

I, Betty Roth, will to Marlene Brinovec my old orange crate bedstead with all the old state crackers on it.

I, Gary Row, leave Mr. Bailey a few more grey hairs and Mr. N. Thompson a few less hairs.

I, Willa Ryder, will next year's choir secretary the headaches of taking attendance.

I, Pat Samida, will Mr. Bailey another set of hands so that he can get "things" done faster.

I, Marilyn Sama, leave all my unused Kleenex to some sickly sophomore; to my favorite sophomore one slightly used year-book; to Ron Watson one half of a chuckle.

I, Donna Sanders, do hereby leave my hair rinse to Mr. McGinley, so I may always remember the way he used to be.

I, Sandy Santee, do hereby will my place in Girls Leaders to Jan Turk and I hope she and Marlene have as much fun as I did.

I, Mark Sayat, leave to Harriet Schulz my class ring for another year.

I, Evie Schonhiutt, leave the crowded halls, good friends, and my empty locker for the undergraduates and my sister, Millie.

I, Betty Schreiner, will a bottle of aspirin and Mr. Johns to the next senior class poet.

I, Linda Schroek, will my versatile auto voice to one Sue Galabro so she may carry on the traditional singing in the rowdy cheerleading station wagon.

I, Gail Schwartz, will to a sophomore my seat in Mr. McGinley's homeroom.

I, Dale Seaman, will the smallest football helmet and spikes to next year's football team.

I, Donna Seaman, will to Ron Sepata my perfect attendances record.

I, Louis Shuber, will a roll of tape to any underclassman who has the misfortune of breaking his glasses.

I, Pat Shuster, leave my torn gym blouse, the "comfort station" and my happy memories to Naughti Auddi.

I, Shirley Sieber, will my spot as senior solo to some unfortunate underclassman, namely Bob Goble.

I, Dee Stelluti, will my geometry book to JoAnn Buchar, and my share of locker 1075 to Pat, JoAnn, and Nancy.

I, Charles Stenger, will to the movie club one penny Rudy, a banana Gary, and the Hun.

I, Larry Stenger, will my half used bottle of henna rinse to Bob Queen.

I, Elaine Stermale, leave my collection of jokes to Mr. Pillot who really needs them.

I, Barbara Stinson, will my innocent looks to any girl who needs them.

I, Paul Strohm, hereby leave my long, wavy luxurious head of hair to anyone who needs it.

I, Jean Stuehringer, will the chocolate covered cherry candy bars to Mr. Brewster, if and when they arrive.

I, Roger Sullivan, leave to Jerry Kuchta an easy schedule for next year so he can graduate.

I, Judy Swaney, will my fraction of the crowded 4' lunch table to any famished girl.

I, Jo Ann Tabor, will my left-over talcum powder and stick deodorant to the underclassmen in the 8' gym class.

I, Vivian Skerly, will to all the sophomore girls the fun of undressing for gym class everyday. Remember, bring the perfume!

I, Ted Slapnickte, leave my "bit" to Bill Telk.

I, John Smeby, graduating June 4, leave Mr. Robinson toothless.

I, Bev Smith, will this school, which has given me my fondest memories, everything wonderful that has happened to me for the underclassmen to enjoy.

I, Dennis Smith, hereby will my laugh to some unsuspecting junior girl, namely Judy Sims.

I, Pat Smith, leave Dennis Donahue to break all the windows on the track team's bus.

I, Lori Soderberg, will to Myra Larkin my shadow and to Sue and Jo all the headaches and joys of Homecoming.

I, Dorothy Soeder, will the hand some slightly used "good luck" in getting their new uniforms.

I, Martha Solon, will my physics book to some unsuspecting junior.

I, Art Sprung, leave next year's printing classes to clean up the job cases.

I, Pat Stadler, will a certain girl, Margerite D., the pleasure of walking home alone with all the honking horns.

I, Loretta Stankevics, will to my very little sister (class of '60) my dilapidated gym shoes, with the hope that she has as great a time as I had.

I, Robert Stegura, leave to my "little" brother, Roy, my old, unjest cut slips.

I, Chuck Tabor, leave my spot on the corner to be divided among the Sons of Italy, and my answer book to Tony Perotti.

I, Dori Tapassi, will to the underclassmen "D" girls the right to eat in the cafeteria in 1958.

I, Bill Tezal, hereby will my ability to pitch one no-hit game to any up-and-coming pitcher next year and the years that follow.

I, Rena Templin, will the Survey's first page to Marilyn Martin and I hope she has as much fun as I have had.

I, Jon Thomas, leave skinny Yancher my rebounding ability.

I, James Thomas, leave Bob Shaw my old gym shorts.

I, Ronnie Timco, will all the "Slovenian" printers to Mr. Galicki.

I, Judy Town, will my horticulture book to a nature lover.

I, Joan Uhlmann, will my first period seat in physics to some senior girl.

I, Nick Vaccariello, will my caption in the yearbook to the Euclidian staff. Thank you!

I, Dick Vah, hereby will Gary Pringle a place on the football squad and a seat next to "Bosses" at SEOM.

I, Arlene Valdega, will to all my sophomore friends, my sister—who they can tease next year.

I, Al Valenti, will to all the underclassmen all the joy and happiness that can possibly ring through the halls of Euclid, especially to my junior sister, Rose, who may be here for a few more years.

I, Gail Waldman, leave to Karen McPeck a senior year with as many friends as mine contrived. To Malinda Shirk and N.F.L.—success in all speaking endeavors.

I, Bill Walters, will my old voice to some worthy, deserving sophomore choir member like Bill Gorse.

I, Jerry Watkins, leave to Wally Matchel the good times I had in 9<sup>th</sup> science.

I, Jim Wawrzyniak, will my tiny parking space to some lucky student with a Volkswagen.

I, Dick Werley, will to my sister, Carol—a hope that she will have as much fun at E.H.S. as I did.

I, Jill Whisler, will my doctor's excuse from gym to some lucky junior.

I, Tom Wight, will to my brother my smelly but sentimental football locker, all incidentals are included.

I, Pat Williams, will next year's advertising manager of the Euclidian, all the good times I had and many more.

I, Carol Wolf, will to another "driver" in Mr. Boerger's driving class, one beer truck and one beer key to.

I, Frances Wolf, will to the lucky 4' clinic secretary, the job of cleaning the mess from Home Nursing Club.

I, Sue Wolanick, will to anyone who wants it, the ability to sneak in two minutes late to gym class every day without being caught. Good luck!

I, Mary Ann Wotawa, leave the 7' obstacle course in gym to Sue Boyd and Gary Canfield.

I, Millie Yager, will to Cathie Daugherty, the ability to be a big, bad senior.

I, Patricia Yackey, will Doris Westbrook my beautiful gym socks.

I, William P. Zhaler, Jr., will to Karen McPeck, next year's "Big Show."

I, Mary Zanghi, will to Janica Lausin one Paul S. and my place in the cafeteria.

I, John Zanyk, will my seat next to Anna Crane on the band bus to remain vacant, I hope.

I, Pat Zeigler, will Axoloti and Potrzebie to some of next year's "mad" seniors.

EUCLID PUBLIC LIBRARY



A0000618130512