

ELLIDIAN

Ray H. H. H.



Digitized by the Internet Archive
in 2011 with funding from
Euclid Public Library

<http://www.archive.org/details/euclidian17unse>



EUCLIDIAN

1966

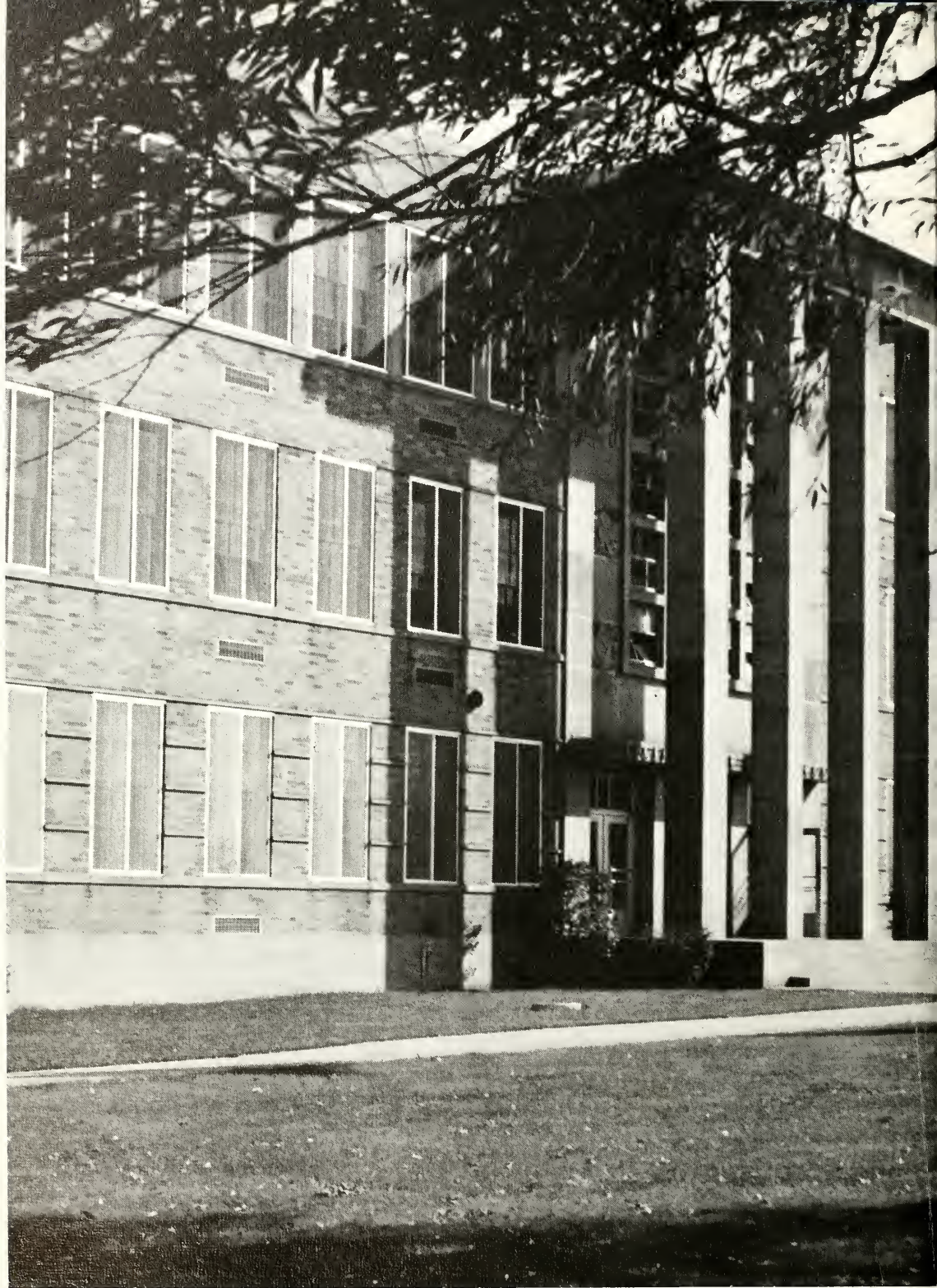



EUCLID PUBLIC LIBRARY
MA-76 10637

AUG 26 '78

TABLE OF CONTENTS

INTRODUCTION 4

SENIORS 28

SPORTS 96

ACADEMICS 134

ACTIVITIES 166

JUNIORS 212

SOPHOMORES . . . 218

INDEX 232

ADS 248





Satisfaction is a relative feeling weighed against the discontent of the individual. The student translates the search for it into the school-bound terms of his experience. Discontent breeds action; from a negative value comes positive progress.



Education is an idealistic quest, but the steps toward the poetic state of intellectual grace are formed by mundane algebra assignments and multi-colored history maps. The student himself must provide the ultimate stimulus, a dissatisfaction with his present state. The attitude is readily provided; students learn of truth, beauty, and the way to earn a living.

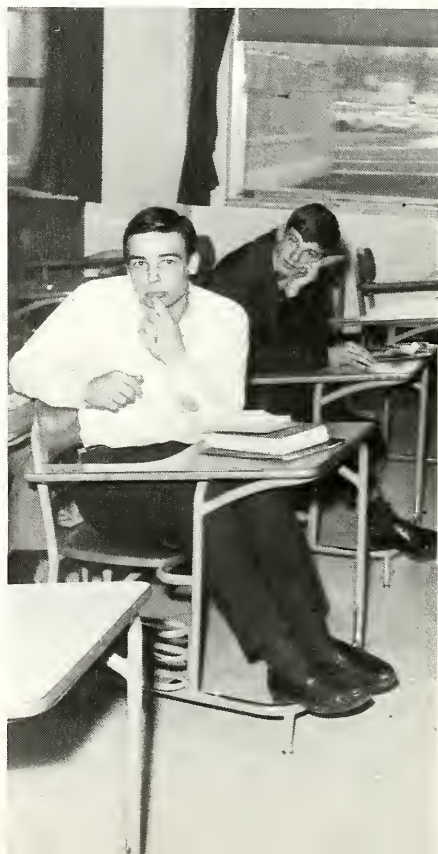



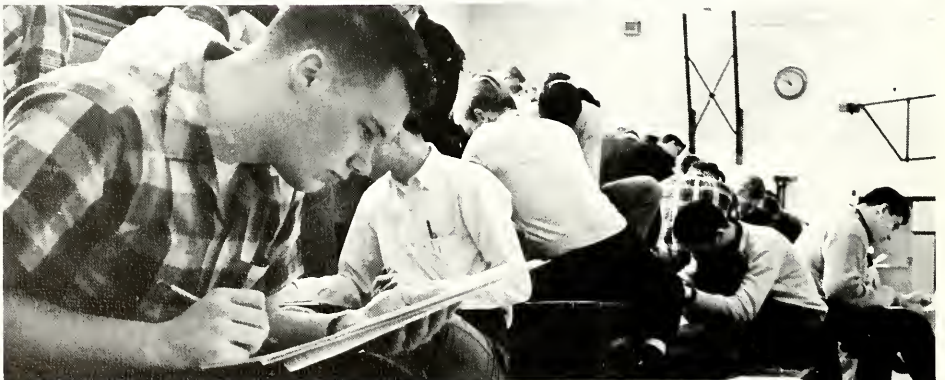

Students exhibit a variety of abilities and attitudes. There are slow learners, geniuses, and the celebrated average students. There are under-achievers, discouraged plodders, and those students whose drive amazes classmates and teachers. One school accommodates them all, giving dimension to the courses which will complement the ambitions and abilities of each.





The student is not alone in his desire for accomplishment. Working in an atmosphere of disciplined creativity, the teacher must inspire, control, and direct the curiosity of his students. He measures his success by the proficiency with which his students perform.









He must be the eternally vigilant hall monitor, the eagle-eyed cafeteria guard, or the den mother of a group of fifty sleeping study hall students. Or working informally as a club advisor, the teacher can stimulate a student in the extended pursuit of his particular interest.





Students study, contemplate, and ponder—or appear to. Academic pursuits must stop, however, to recognize the basic animal needs which thoughts alone do not satisfy. Candy and apple vending machines operate on small change and the fact that intellectual hungers must constantly be supplemented with the real, gooey, crunchy, stomach-filling thing.









Girls dance. Boys talk. Couples listen and the E-Room
record player blares.
"I Can't Get No Sa-tis-fac-tion."



Spontaneity can yield satisfaction. The relief of fire drills and penny hockey punctuates the monotony of serious work, siphoning off the pressures of studies and activities. Informal discussion of religion and politics gives release while producing friends and enemies. Students usually choose safer topics, embracing elephant jokes and Batman as the current exercises of the relaxed mind.

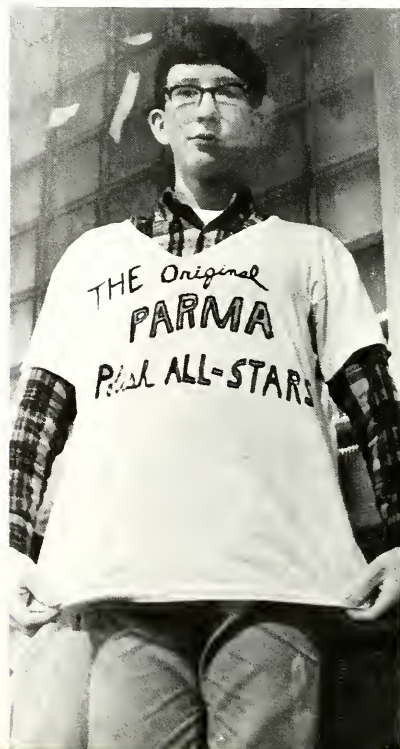
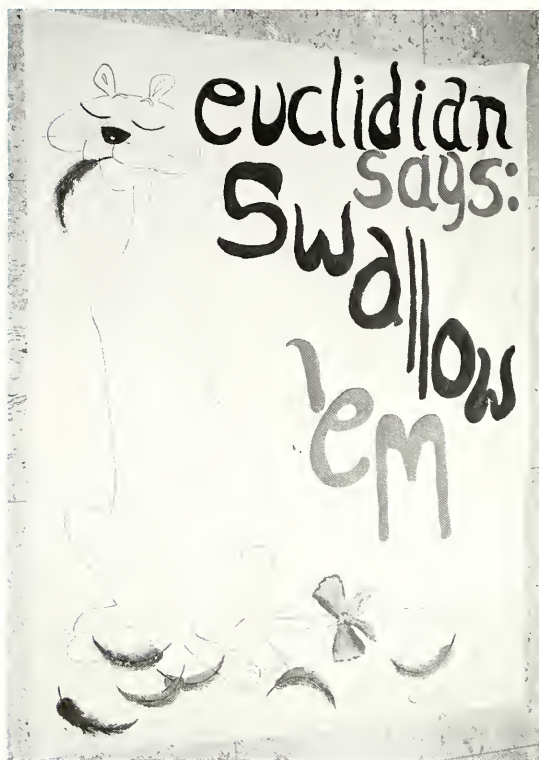



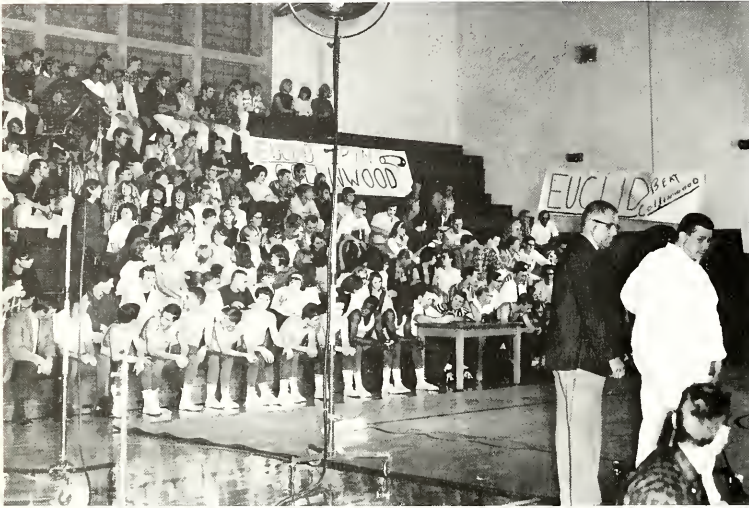

For some satisfaction lies beyond the confines of the classroom. Not until the school day's end is he allowed to pursue freely a poetical outburst for **Eucuyo** or a death died over a chess board. The organized activity provides the school with several teams, a newspaper, a play, and a yearbook. The organized activity provides the student with a sense of direction.



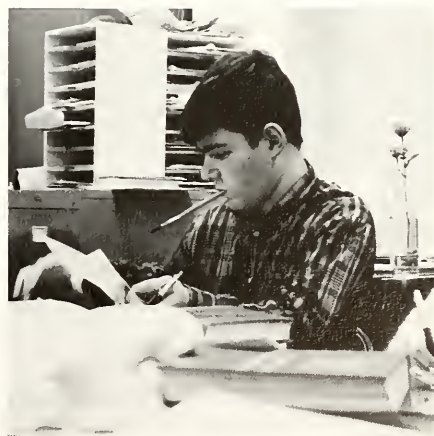



The student unconsciously expands both the number and depth of his associations. Goals are replaced or abandoned. Realistically, friendships are, too. Distance or disinterest can cool a relationship. But while it lasts, nothing satisfies as much as laughter and understanding between friends.

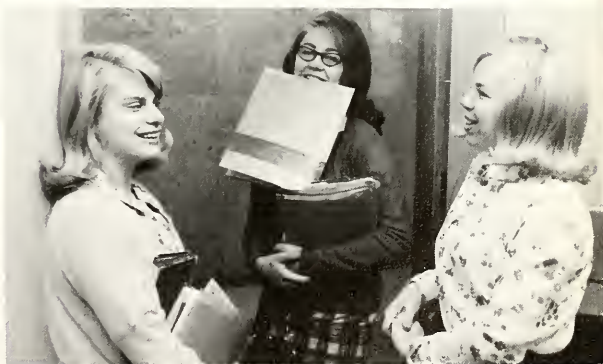





Effort culminates in the satisfaction of achievement. Others judge when the student is elected to class office, Homecoming court, or an honor society. Pins are lost, however, and awards are left to age and yellow in scrapbooks. The final analysis is made by the student himself. Self-evaluation is most difficult; personal satisfaction is most meaningful.

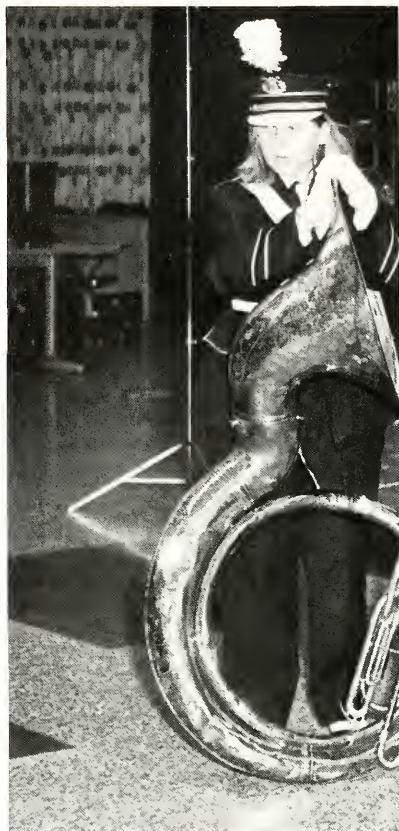



Satisfaction is a rare and ephemeral state.
It is one moment amid many
written in a smile or a look of pride,
but it is only a moment,
a plateau.
The search for it must continue
for it is the force
that shapes the student's character.







SENIORS





A Senior is the most status conscious person in the school. A senior thinks he is great, but is satisfied with a mediocre performance. Criticized for not working, a Senior will spend an infinite amount of time on a practical joke. A Senior is predictably inconsistent. A Senior is restless and rebellious. A Senior is a dreamer.

The transformation from Junior to Senior is viewed by all, except those who undergo it, as a deification of sorts. His personality is amplified and extended by the responsibilities of his position. A Senior leads clubs, cheers, and underclass. He can be editor, swim soloist, or dramatic lead. He can be a disciplinary problem. He is no longer lost in the limbo of the junior year. The Senior has arrived wearing knee socks on Friday, a class ring, and a self-satisfied smirk. This image propels the senior myth. The last year, however, is not the frenzied culmination of a school career; it is the paradoxical anticlimax, for prospective graduates must look ahead.

The senior year is one of both planning and achievement. Seniors begin early the ritualistic pilgrimages to Mrs. Sheats for college counseling or the anxious talks with Mr. Yocum about post-graduate job placement. A year during which his future must be chosen simultaneously becomes a year for postponement. Decisions make the Senior more introspective. He examines not only himself, but those around him with a closer scrutiny; as his circle of acquaintances widens, his number of friends decreases. He realizes, for the first time, the value of those that remain.



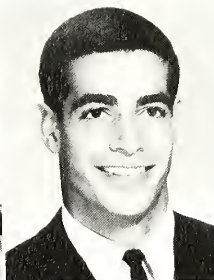
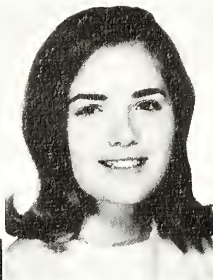
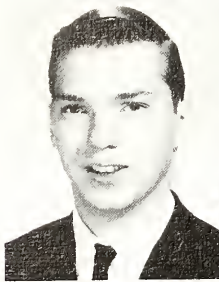

LINDA AKRABOFF

JAMES ALBINI

ROBIN ALEXANDER LONI ALLISON

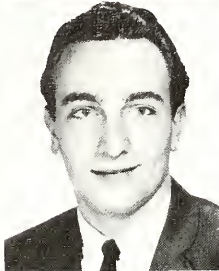

RONALD ABRAMS
FRANK
ACCETTOLA

SENIORS

BARBARA ADAMS
SUSAN ADAMS



"Rub-a-dub, thanks for the grub . . ."

MICHAEL
ALBANESE

MARK
ALEXANDER

DOLORES ALIOTO RICHARD ALMASY

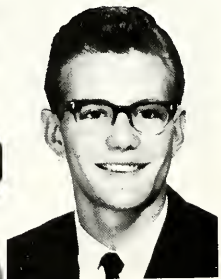
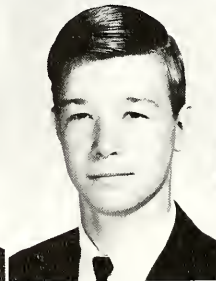
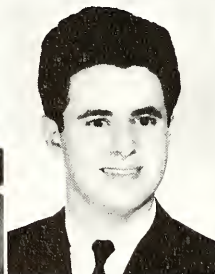



CARLENE
ALMGREN
GERALD
AMIRAULT
DEBORAH
ANDERSON

GAIL ANDERSON
LARRY ANDERSON
RICHARD
ANDERSON

CELESTINE
ANDREWS
SANDRA
ANDRULIS
VALERIE
ANTONICK

SUSAN ARK
JAMES ARNOLD
ARLENE
AUGUSTINE

GAIL BAHR
WILLIAM BAILLIE
BARRY BAIR

"First time I've ever seen a line on the inside."





LINDA BARAN
LINDA
BARANSKI



BENJAMIN
BARBERA
TOM BARBIS

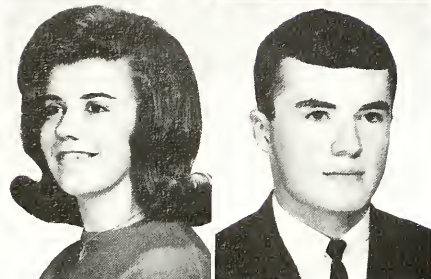

REGINA BAKER
BARBARA BALL

PHYLLIS BALL
NED BALSLEY

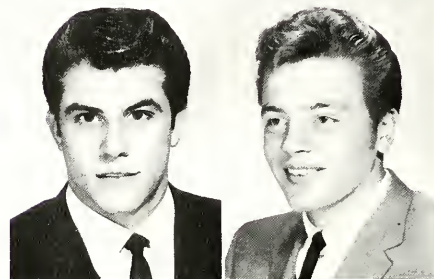

SHARON BARNEY
HAZEL
BARNHART

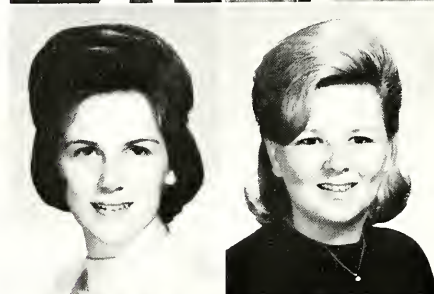

MARIANNE
BARTELD
PATRICIA BACHEL



BRUCE BATT
LAUREL BAUM

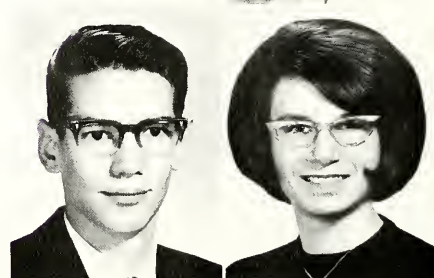

Horning in on the picture



SENIORS



Turtle Thayer draws in his head.

LAURA BAUMAN
WAYNE
BAUMGART

CHARLES
BAUMILLER
KAREN BAUR

RUDOLPH BAVEC
STEVEN BAYER

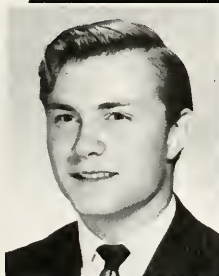
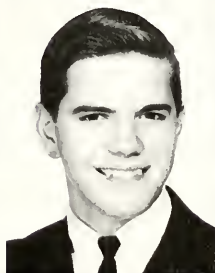
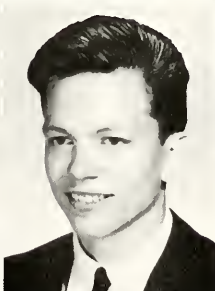
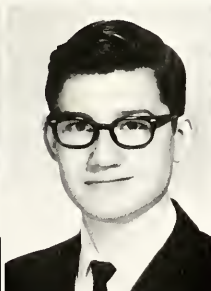

ELAINE BEMPULSI
ROSALEE BELTZ
NANCY
BELUSCHAK
KATHLEEN BENDA

PAUL BECKWITH
VIRGINIA BEHUN
CAROL BELL



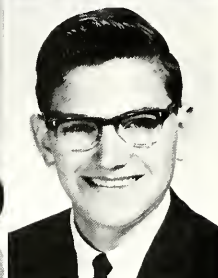
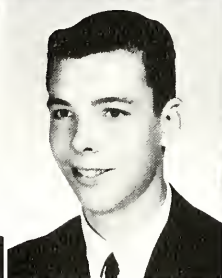
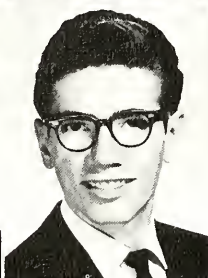
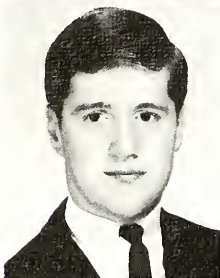
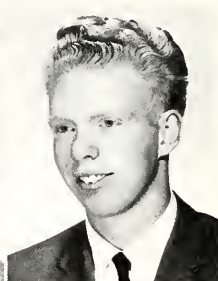
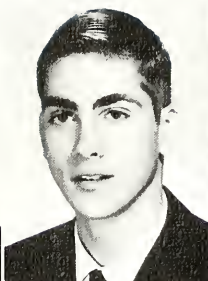
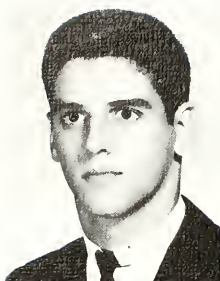

GERALD BENSI
JAMES BERAN

WILLIAM
BERTALAN
RAYMOND BETZ

MADELINE BIR
JAMES BIRDSONG

CHERI BISBEE
LINDA BLAKELEY

ROY
BLANKSCHAEN
HARRY BLATNIK

See Sharon jump. Jump, Sharon, jump. Jump, jump Sharon.

RONALD BERLAN
BARBARA
BERNLOHR

MARY BIFRO
GEORGE BILYK

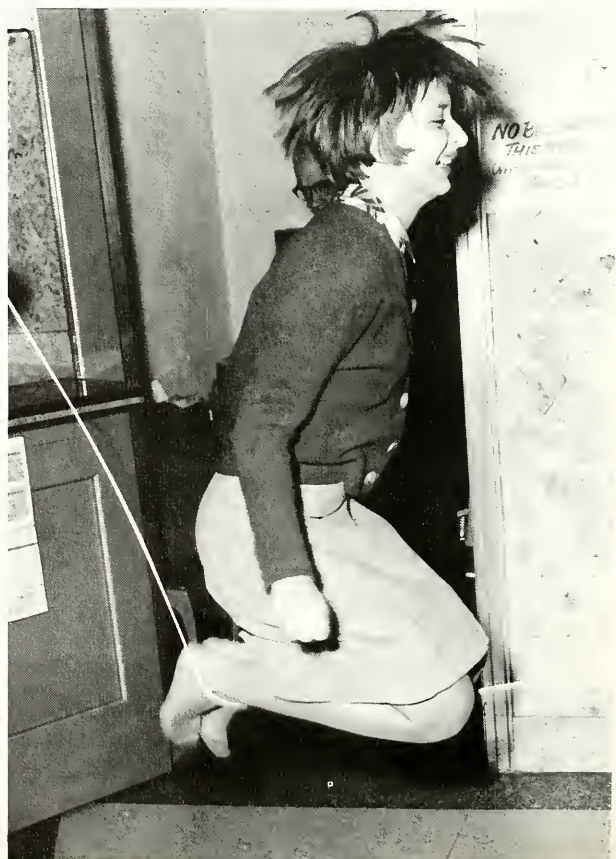
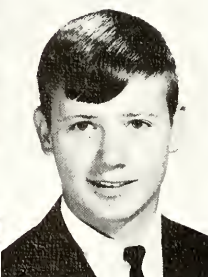

SENIORS



"Gee, Mom, I'm sorry I spilled that butterscotch on your hands."

MARY BLAZEK
JAMES
BLOMQUIST

LINDA BLUHM
DALE BOCK

ELLEN BOEHMER
BARBARA
BOHINC

KARL BOHR
CAROL BOKAR
BARRY BOLKA
GRACE BONANNO

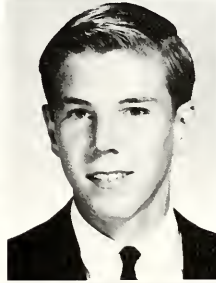

PATRICIA BOOTS
CAROL BORDEN
JOHN BORENSKI

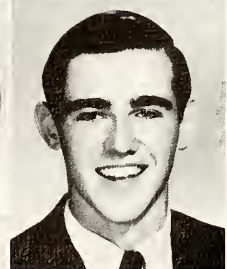
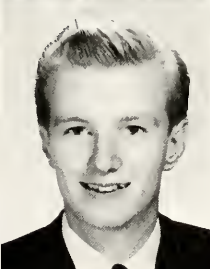
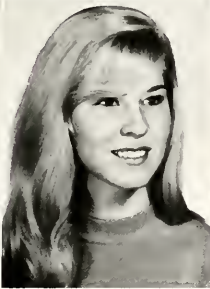
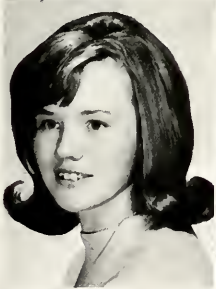



"If I kneel, he's this much taller than I am."

FRANK BOTZ
WILLIAM
BOUFFARD

THOMAS BOUR
KENNETH BOWEN

MICHAEL BOYCE
KATHLEEN BOYD

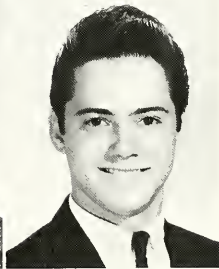
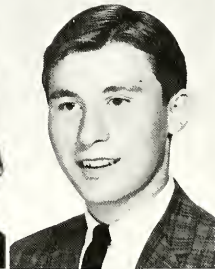
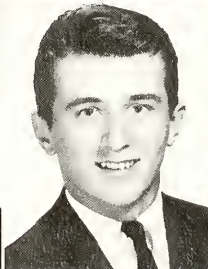
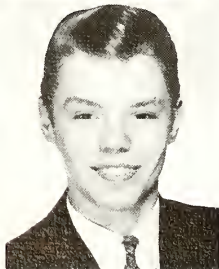
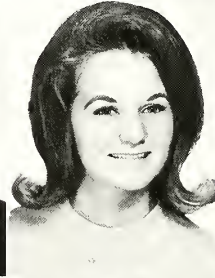
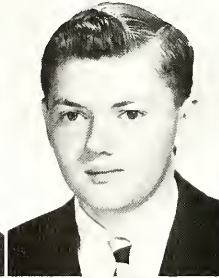
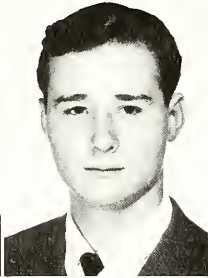
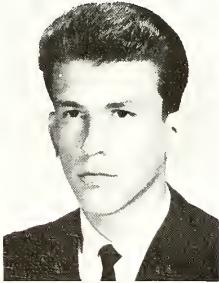

SENIORS

JAMES BRAIDIC
GEORGE BRAIN
JANIS
BRAZALOVICS
JOHN BREZNAY

THOMAS BROWN
JOANNE
BRUNELLE
DIANE BRYAN
JERRY BRYANT

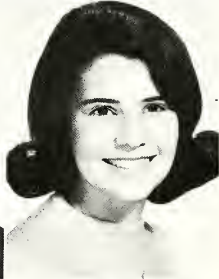
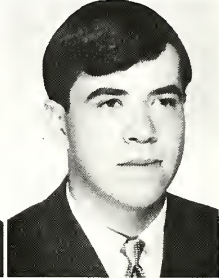
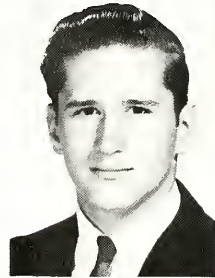

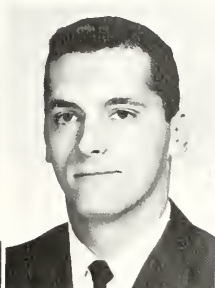
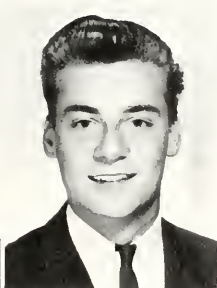
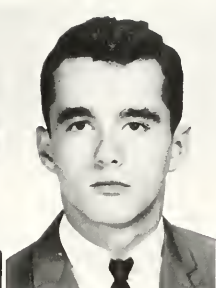

ELAINE BUBONICS

RICHARD BUCCERI

PAUL BUCHHOLZ

FRANK BUDIC

NANCY BURICH

PATRICIA BURKE

JANICE BURKLEY

PATTI
BURLINGHAM

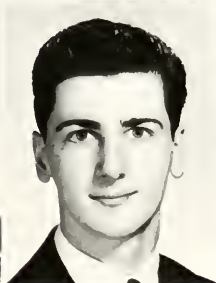

PATRICIA
BURNETT

GARY BUSCH

DENNIS BUSH

KAREN BUYNAC

KATHLEEN
CALLAHAN

SANDRA CALLOW

BERNADINE
CAMPBELL

GLORIA CAPRETTI

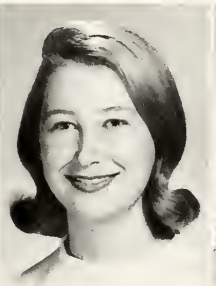

"Now listen here—if we don't get more groovy on our
mashed potatoes . . ."

SENIORS



"Are you sure this is how the Egyptians did it?"

STEPHANIE
CARDULLIAS
ERIK CARLSON
MICHAEL CARNEY

FRANK
CAROTENUTO
RONALD
CARPENTER
GEORGE CARTER

DENNIS CASEY
BILL CATHCART
DOUG CATHON

NOREEN CAVAN
GAYLA
CAVATINO
PATRICIA CERGOL

GORDON
CHAPMAN
JUNE CHIODO
BARBARA
CHOVAN

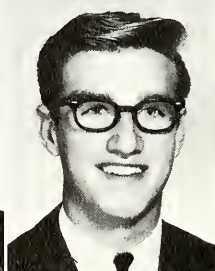
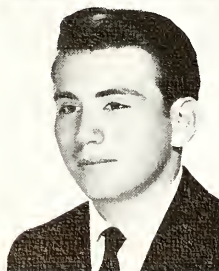
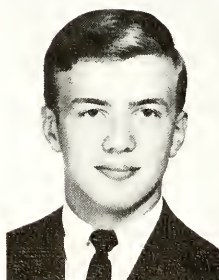
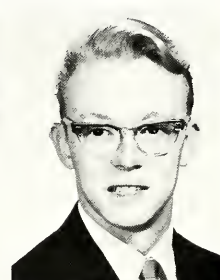
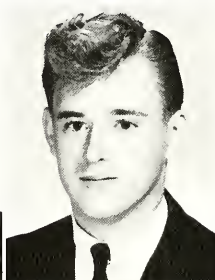
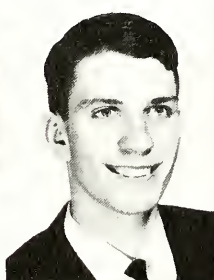

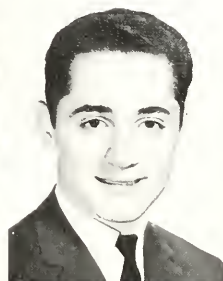
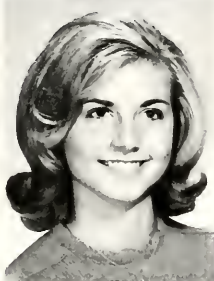
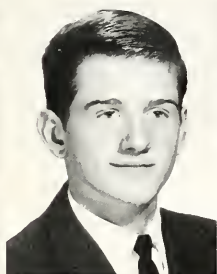

ROBERT CHRISTIE
LINDA
CHRISTOPHER

BARBARA
CHUDZIK
VIRGINIA CIBBS

LINDA CIGAN
CAROL CIGOY

"Patience, I say to myself. Patience with this senior class."

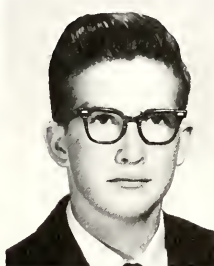
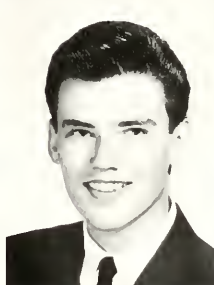

HELEN CIMBALOS
MARY CLAPACS
DALE CLARK
BOB
COATSWORTH

SUSAN COLLINS
JOHN COLOSI
KENNETH
COMFORT
ELLEN CONNELLY

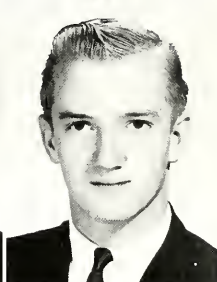
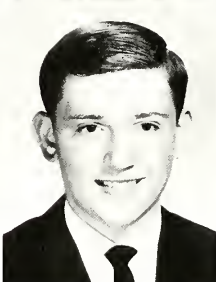
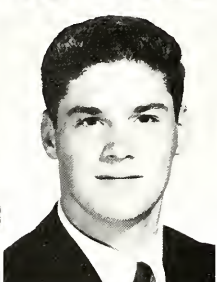

WILLIAM
CORNWELL
MICHAEL
CORRIGAN

KATHLEEN
COTMAN
LAWRENCE
COTTON

CHARLES COX
RICHARD CRANE

"C'mon, Mike! Let's have some clean, healthy fun!"

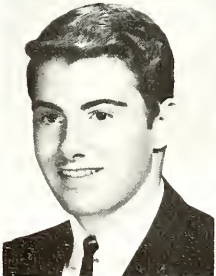

DONITA CONSILIO
ROBIN CONTI
LESLIE COOK
JAMES COOKE

FRANCES COOL
MARY COONEY
JULIANNE
COPPERS
DEBORAH CORDON

SENIORS



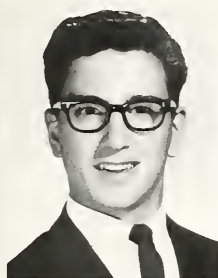

JOHN CURTIS
ROSEMARY
CZOHARA
GERALD D'AMICO
KENNETH DANCH



"Toot, toot!"

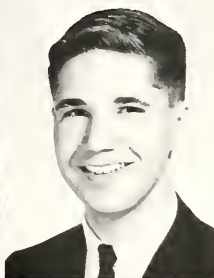

WILLIAM D'ANNA
GARRY DARDIS
CATHERINE
DAVID

BARBETTE
DAVIDSON
KATHLEEN DAVIS
PATRICIA DAVIS

DALE DEBELJAK
CARMELLA
DECAPITE
DARLEEN DECKER

JOHN CRAWFORD
LINDA CROCKETT

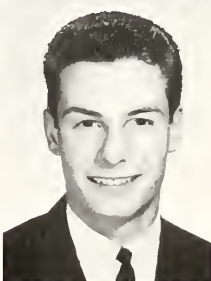
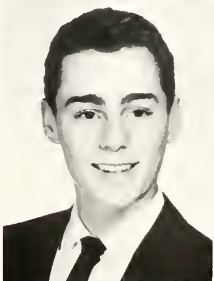
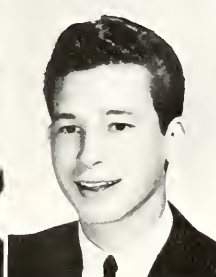
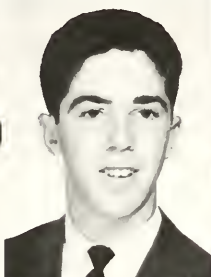

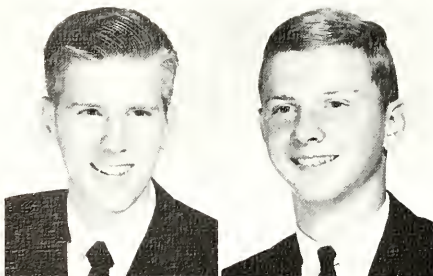

HARRY
DECKMAN
WILLIAM DEI

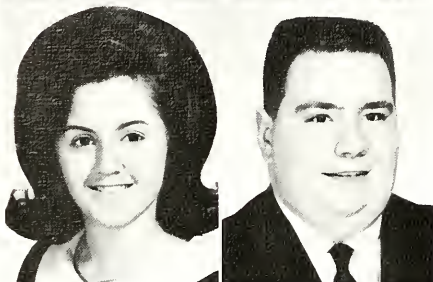

MARIE
DEMARIO
PAUL
DEMBEK



BRIGITTE
DEPRETIS
WAYNE
DICKHEISER

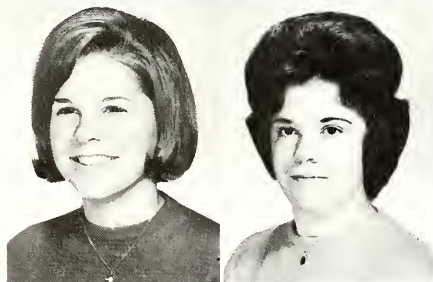

PRISCILLA
DICKINSON
KAREN DIEHL

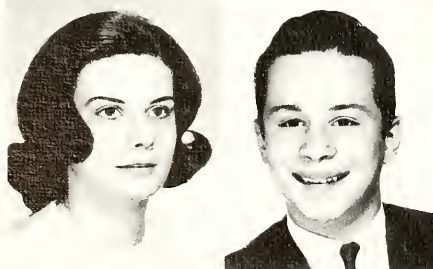

CHERYL
DIETRICH
DONALD
DIVITO



All it took was muscles, guts, and twenty-six other guys.

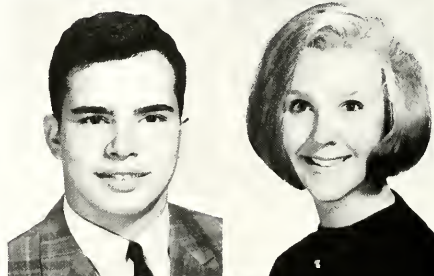

RON DIPKO
LOIS DODDS

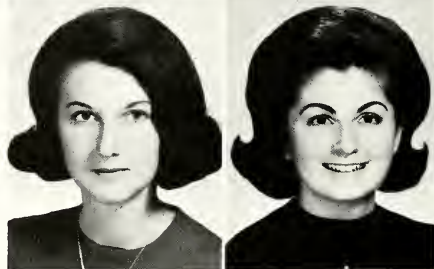

BARBARA
DOLES
PATRICIA
DONNER

THOMAS
DOWNING
THOMAS DOYLE
PATRICIA DRAKE
ROBERT DRENBERG



KAREN DRENSER
KATHLEEN
DRENSER
ROBERT DREYER
STEVE DROTLEFF

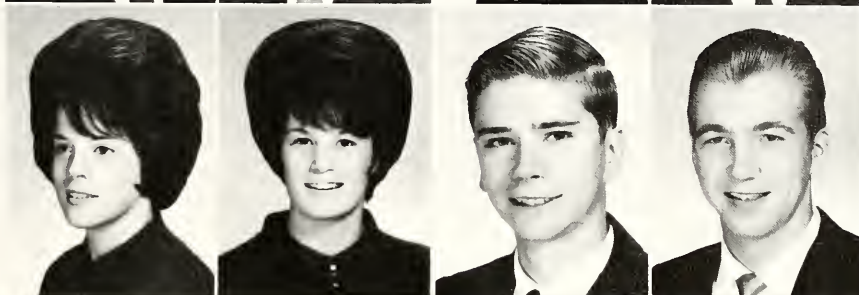

Barb Eglin: musically inclined

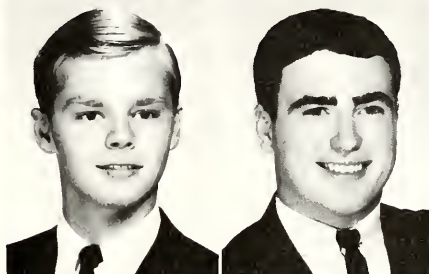

THOMAS
DRUMMOND
DIANE DRYER



FREDERICK
DUGACH
MARSHA DUNKER

SENIORS

SENIORS

DANIEL DUTCHER
JACQUELINE
DZURA
SANDRA
EASTABROOKS
GARY EASTER

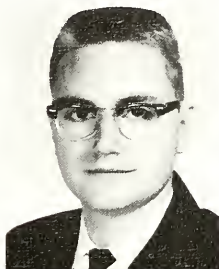

JACQUELINE EBEL
MARY ELLEN
ECKENRODE

SUSAN EDER
BARBARA EGLIN

MARGUERITE
EHLERT
ALBERT EHRKE

JUDITH
EICHBERGER
DAVID ELEK

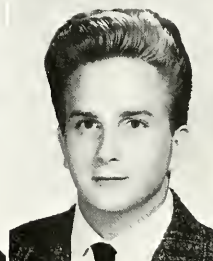
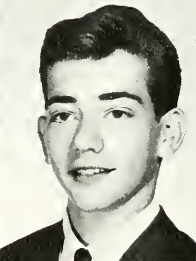
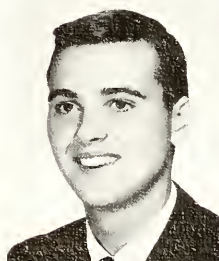
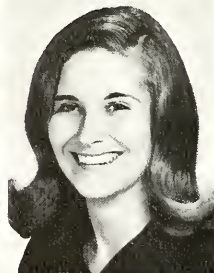

"Make me."

JUDITH EMMERT
RICHARD
ENGLAND
LAUREL EPPICH

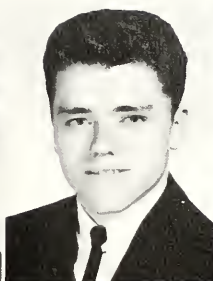

LOIS ERZEN
DIANE
ESPLANDIU
REBECCA
ESPLANDIU



MONICA
EVNACIC
BARBARA
EVERLY
NATASA FABIAN

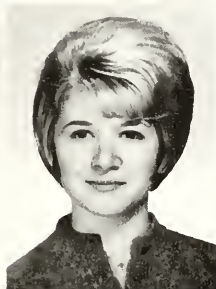

"... and they think no one's watching."



LINDA FEDOR
BARBARA
FELDMAN



WADE FENNELL
MICHAEL FERGUS

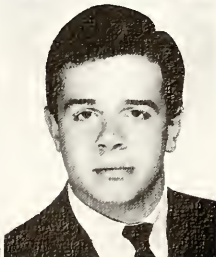
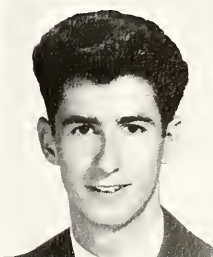

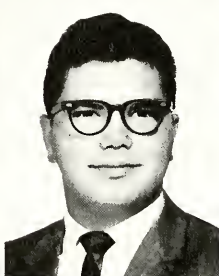
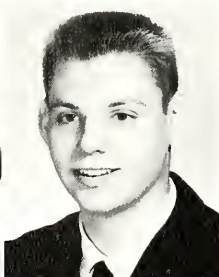
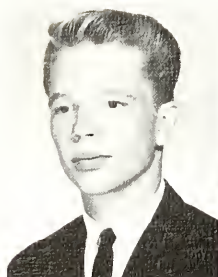

JOHN FERRIS
SALLY FERRIS
LYNN FIERLE

KATHRYN FILIAR
DONNA FINK
LINNEA
FINLAYSON

JAMES FISCHER
VIRGINIA FISTER
MATHEW
FITZMAURICE



No. no, Donald. That's not the way to throw a discus.

LAURA FLEETE
LINDA FLEETE

WILLIAM
FORGOYNE
JAMES
FORRISTELL

"I think I'm going to be sick."

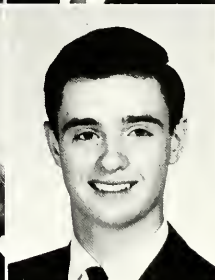
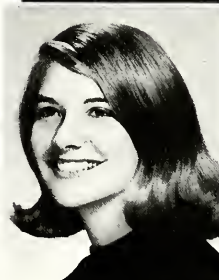

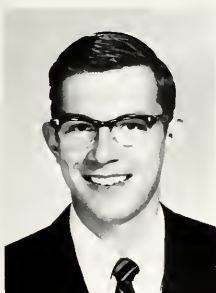

WILLIAM FORSYTHE

ROBERT FRANCIS
CAROL FRANK

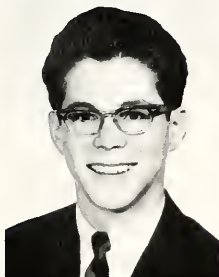

DONNA FRABOTTA



SUNDAY FRALEY



JUDY FRANCIS



DIANE FRANK
MARY FRIEDEL



Larry Grigsby, grinning and gaveling



PATRICIA
FRIEDMAN

MARGARET FRYE
MARY ANN FUERST



GERALDINE FRIEL



SENIORS



"If I move my leg, my elbow will drop, my arm will collapse, and my head will fall off"

KATHY FUGINA
JOHN GADISH

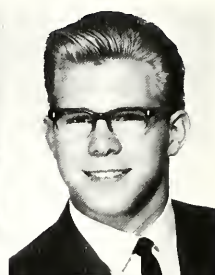
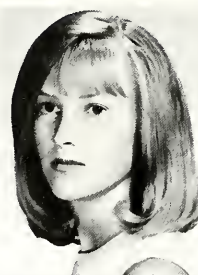

ROBERT GALE
FREDERICK
GALLAGHER

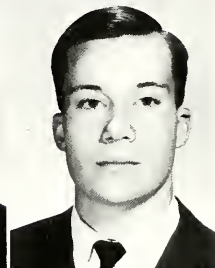

WILLIAM
GALLAGHER
DALE GARRIS



JEANNETTE GASPER
JUDITH GASPER
ANDREA GATES
ELIZABETH
GAYDOS

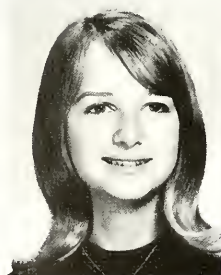

GEORGIA GEER
SUSAN GEIST
WAYNE GELLER
ROBERT GEPHART

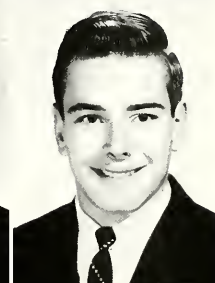



DARLENE GORTZ HAROLD GRAHAM

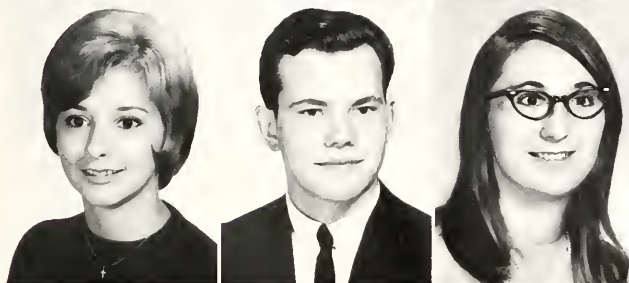

Last of the six pack



PAULETTE
GERBETZ
SHARON GERL
SUSAN GEYER
CHERYL GILLESPIE

PATTI GINGELL
HAROLD GLENN
DIANA GLICK
LINDA GLICKER

SHERYL GLICKER
CAROL
GLOTZBECKER
KATHLEEN
GOLDSTEIN
BOBBIE GORNICK

SENIORS



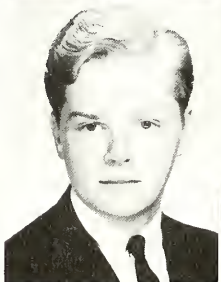
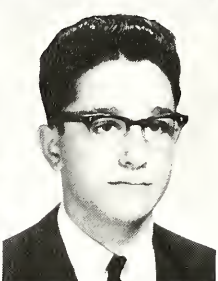
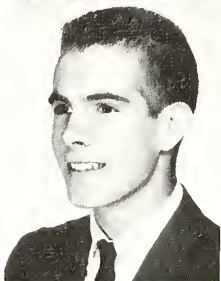
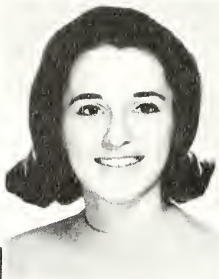
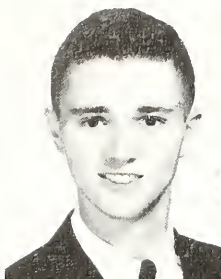

GERALD
GRINSTEAD
ROBERT
GRONOWSKI

CHERYL GRZSIK
AUDREY GUDAITIS

LYNDA GULICH
LINDA GUTKA

"What do you want. It's Monday."



RICHARD GRAHAM
GARY GRAUS
ROBERT GREENE
PATRICIA GREGIC

CONSTANCE
GREGORIC
CATHERINE
GRIFFITH
ELAINE GRIGAS
LARRY GRIGSBY

SENIORS



LINDA GUYTON
PAUL GYONGYOS
MARCIA HACE
BARBARA HADDAD



Clowning around.

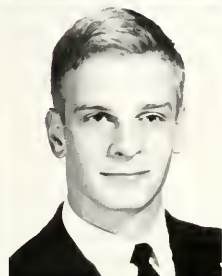

JILL HADDOCK
CAROL HADYK

CHERYL HAGER
CHRISTINE
HAGSTRAND

SANDRA HALL
RICHARD
HAMILTON

SANDRA
HAMILTON
ALLEN HANGEN



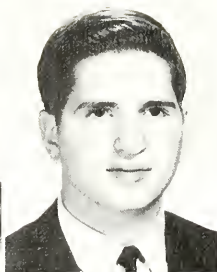
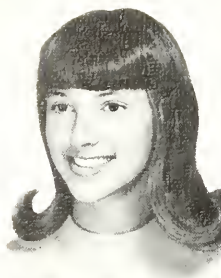

KATHLEEN HAYES
RAYMOND HAYES



VICTORIA
HECKER
DONNA HEGLER



MICHAEL HARRIS
ROBERT HARRISON
MARJORIE HART
LYNNELLE HASKO

WILLIAM
HASSELBACH
MILDRED HASTO
PAUL HAUSER
NANCY HAVENER



VERONICA HAYES
STEPHEN HAYES

"I swear . . ."

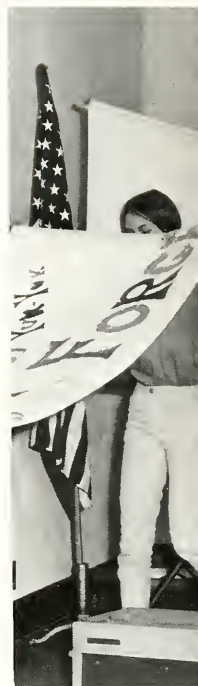

SENIORS



"Our poster's this big."



WILLIAM
HIGHLAND
LORRAINE HILL
LINDA HIMES
VIOLA HIVELY

RALPH HLEBAK
ANTHONY
HOCEVAR
PEGGY HOCEVAR
RUTH HOCEVAR



DONNA HELMICK
CHERYL HENCSEL

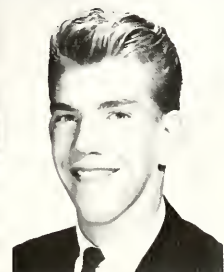
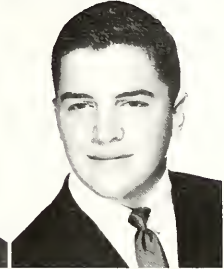
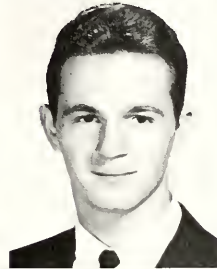

LORETTA HEISE
WILLIAM HEISLER

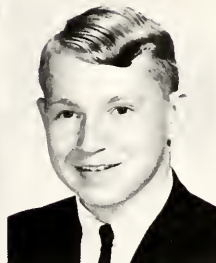
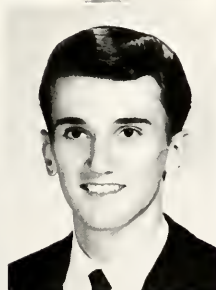

KAREN HENNIE
DAVID HEUER

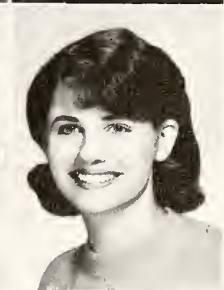



ELIZABETH HOHS

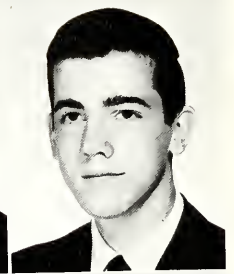

DAVID HOLCOMBE



MARSHA
HODAKIEVIC
BETH HODDER



DOUGLAS HORAN
JAMES HORGAN

SENIORS

CHERYL HODGES
DAN HOFFMAN

JERRY HORTON
CATHERINE
HORNA



"Sounds better this way."

JEFFREY HOINSKI

THOMAS
HOLLOWAY

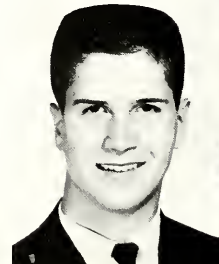
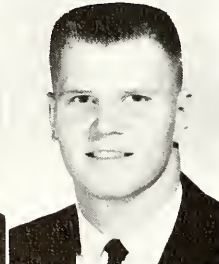
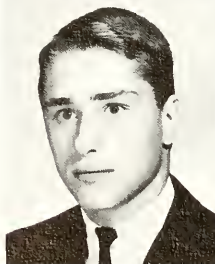
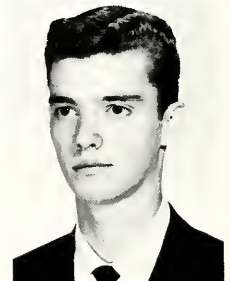



JANE HORVAT



JUDITH HOWE

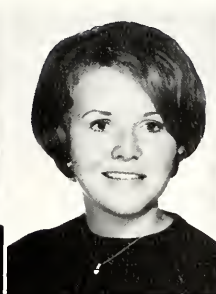

JANE HOWELL



JEANNE HOWELL



"... and then he died."

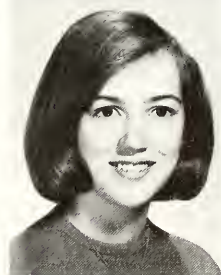
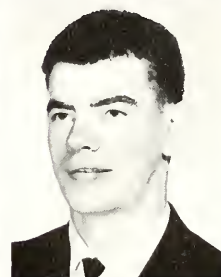

CHARLES
HRASTAR

PATRICIA
HRNYAK

JOSEPH HUBISH

STARLYN HUDEC

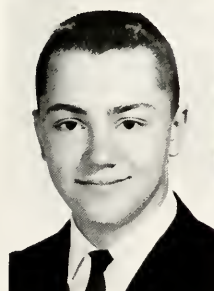

BETTY HUDSON
BRENT HUEBNER
DONNA HUEBNER

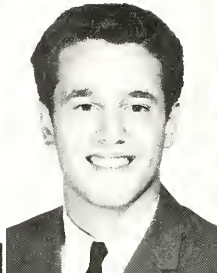
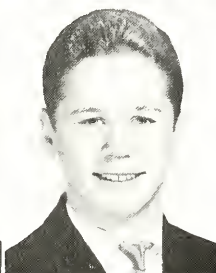
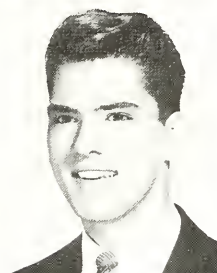
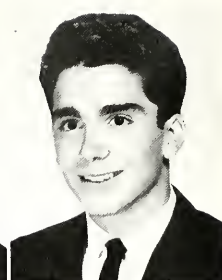
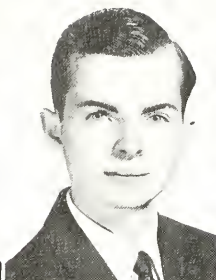

SHIRLEY HUMBERT
DAVID
HUNCHAREK

GREGORY HUNT
DALE HUNTER

"Wait till I open my jacket and they see the big red 'S'."

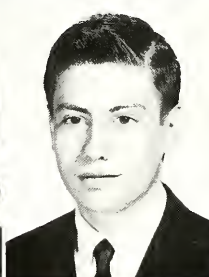

CHERYL
IAFELICE
GUY IARUSSI
COLLEN IRWIN
PATRICIA IULIANO

DONALD IVANCIC
DAWN JACKSON
RONALD
JACKSON
LINDA JAKUBEN

MICHAEL
JANKOVICH
SANDRA
JENNISON
BARBARA JERIN
LINDA JERSE

SENIORS

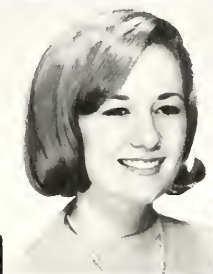
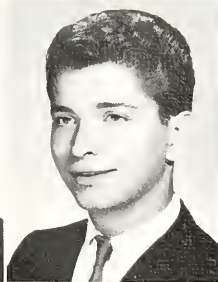
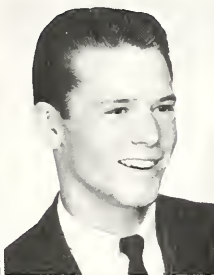
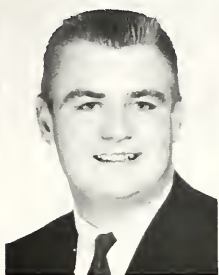

BARBARA
JOHNSON
NANCY JOHNSON

WILLIAM
JOHNSON
DONNA JONKE

RANDY JORDAN
SUSAN JOST

RICHARD KACZUR
LINDA KADOW

CHUCK KADUN
VICTORIA
KALNASY

Nemethanderl Man

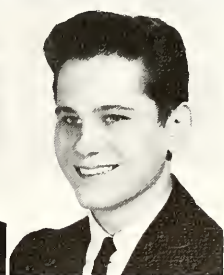
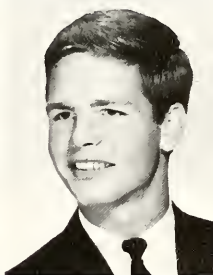
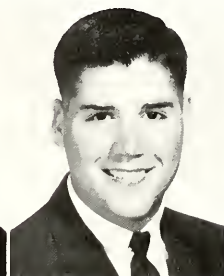
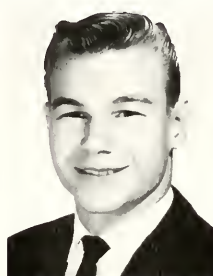

JEROME KAPSCH
RONALD KARASH

WAYNE KARBERG
THOMAS KARPY

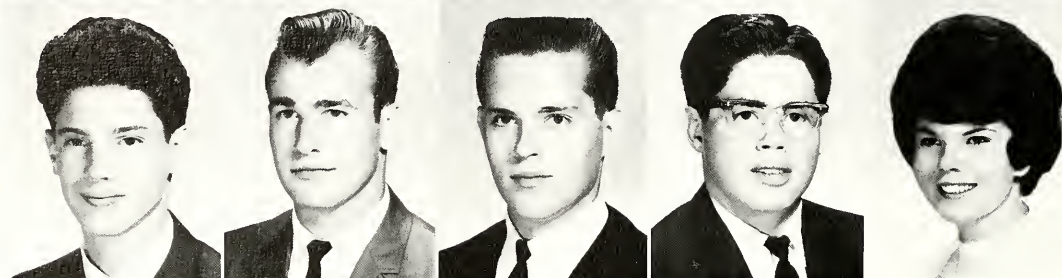

LAWRENCE
KEMPER
EDWARD KENIK

WILLIAM
KENTNER
JAMES
KERMAVNER

TERRY
KERZISNIK
JANET
KERZISNIK

Commander Sheppard and projects Bell and Howell

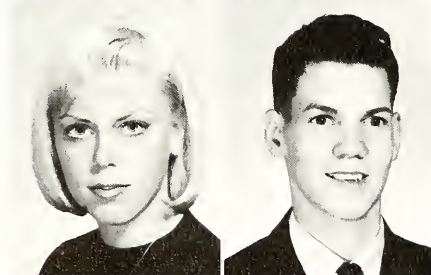

LEONARD KARR
JOSEPH KASTELIC
MARY KASTELIC
MONIKA KASTENS

SHERYEL KAVULA
MICHAEL KEKIC
SIDNEY
KELLERMAN
WILLIAM KELLEY



SENIORS

ROBERT KIBLER
THOMAS
KILKENNEY
GORDON
KIMBERLY
PRISCILLA
KIMOSH



JEFFREY KISH
KATHY KLANN
MARGARET KLEIN
DIANNE
KLEMENCIC

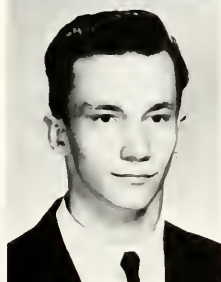
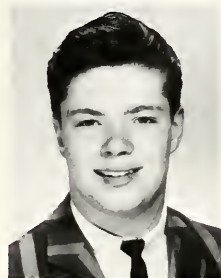

"Maybe she isn't, but she's the only girl in the hall."

BRUCE KING
KENNETH KING

BARBARA
KINSLEY
JERRY KIRCHNER

GEORGE KISH
JERRY KISH

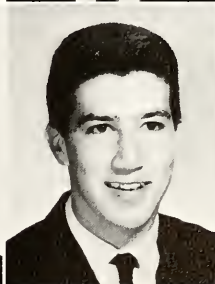
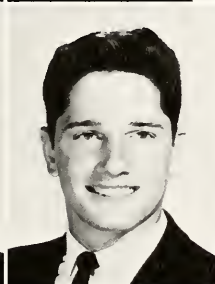
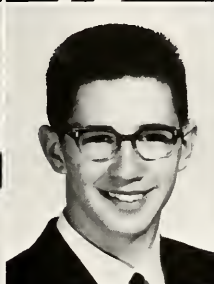
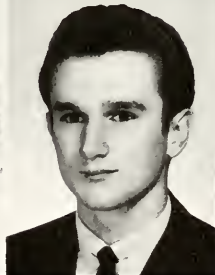
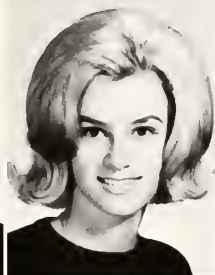
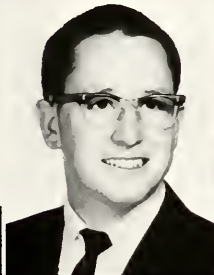
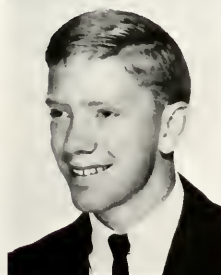

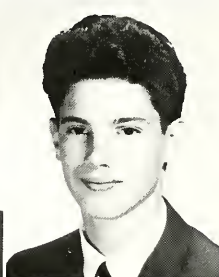
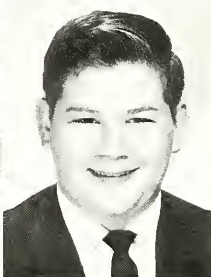
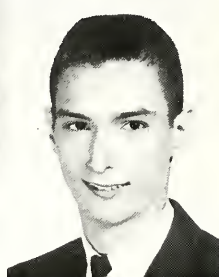
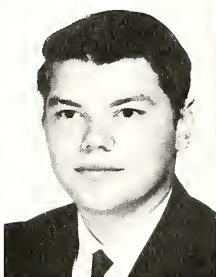
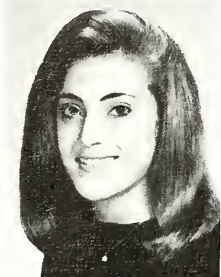
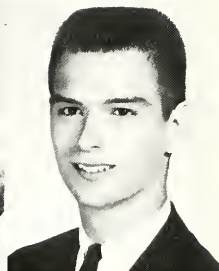
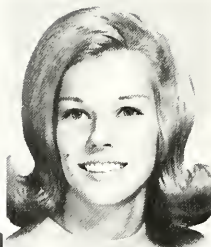
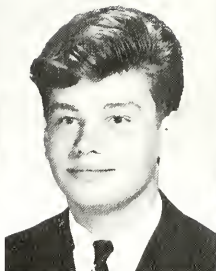

JOHN KORACIN
JOSEPH KORDOS
SANDRA
KORMENDI

ROSANNE
KORZUNOWSKI
ALICE KOSKI
JACOB KOSS

THOMAS KOST
TIMOTHY KOST
JOSEPH
KASTELIC



JAMES KLOPOVIC
DEBRA KOBESSEN
ERNESTINE KODRA
MICHELE KOEPP

TANYA KOKAL
CHRISTINE KOLB
SUSAN KOLENC
ANNAMARIE
KONTE

"Sorry, girls. No eating in the cafeteria."



SENIORS



Schroeder a-gone-gone

LINDA
KOVACH
JOSEPH
KRAJNYAK

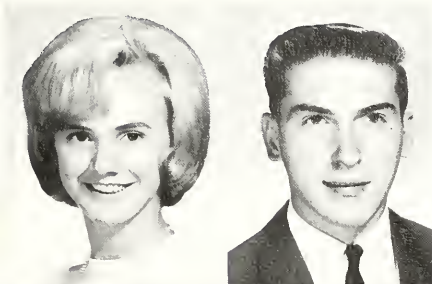

DANIEL
KOVATCH
JOYCE
KRAMER

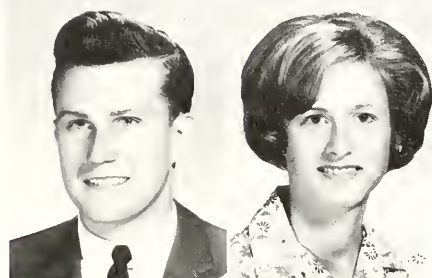

KAREN
KOZAK
DALE
KRECH



CHERYL
KOTORAC
FRANK
KOVACEVIC



ROSEMARY
KOZAR
KATHERINE
KREN



DARRYL
KOZEL
PAT
KRISHON



KATHLEEN
KOSTELIC
CHERYL
KOSTICK

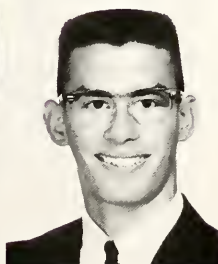

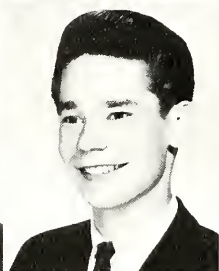
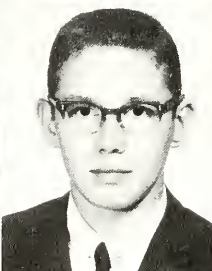
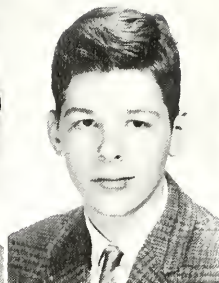

BARBARA KRUGER
MARY ELLEN
KUCHARSKI

PAULETTE
KUCHLING
CARL KUKLICA

ROBERT KUNSMAN
RANDOLPH
KUZNIK

SUZANNE
LA BOUNTY
LINDA LACKNER

BARRY LAINE
MARSHA
LAMACCHIA

Jan ruling Euclidian

BRUCE LAMB
CECILIA LAND

SHARON LANG
CHERYL LARGE

BARBARA LASER
STERLING LAUB





CECILIA LAUER
SANDRA
LAWRENCE

JOSEPH
LAUKIAVICH
NANETTE
LE BARON



"My activity list is three inches long. How long is yours?"

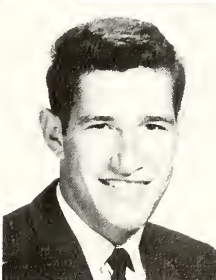
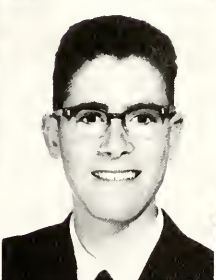
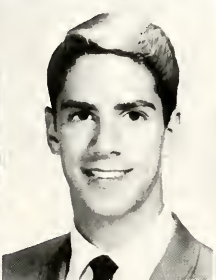
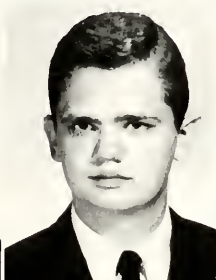
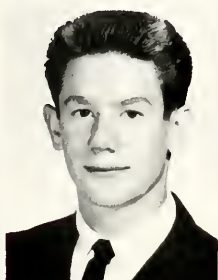

PAUL LEBER
CAROL LEBET

JOHN LEES
DENNIS LEFOND

NICK LEMMO
GERALDINE
LEONELLI

SUSAN LESINSKY
BRUCE LEVINE

DONNA LEWIS
JAMES LEWIS

SENIORS

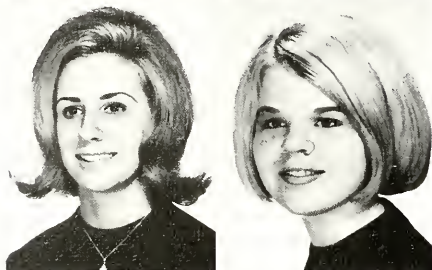
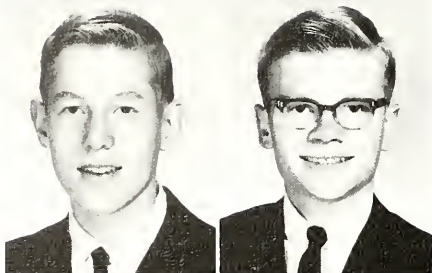

PAUL LIBBY
LAVERNE LINDIC

WERNER
LINDQUIST
VICTORIA LINICH



A well-respected man

JEAN LINK
JOSEPH LIPKO

DARLENE
LIPOVEC
ROBERT LINSZ

LINDA LOCZY
JEROME LONCALA

JOSEPH LOREK
PETER LORENZ

WILLIAM LOSEE
DONALD LUCCI

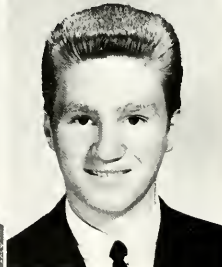
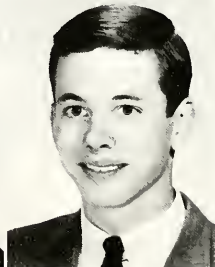
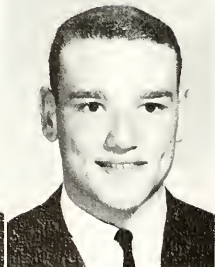
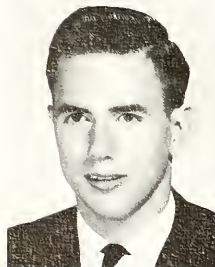
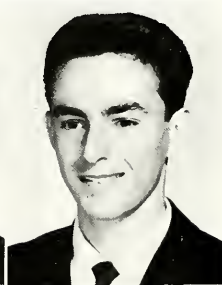
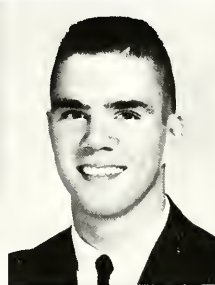

SENIORS

KENNETH LUCCI
DAVE LUSHIN
MARTHA
LYBARGER
CARLEEN MACK



ROSANNE MADEJA
MICHAEL MADY
SHIRLEY
MAGNANI
KATHY
MAKOWSKI

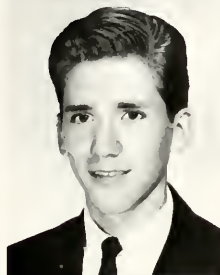

DENNIS
MALECKAR
STEVEN MALINE
JILL MALOKAS



CAROL MALONEY
DALE MALONEY
LINDA MALOVAC

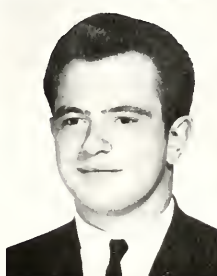

"Look at that button crawling up my jacket."



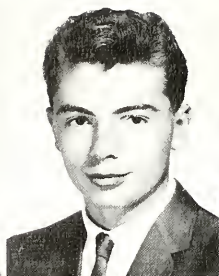

"Later, John, later..."



DONNA MALZ
MARCIA
MAMRACK

FRANK MANCUSO
TIMOTHY MANN

"Nice day if it doesn't rain."

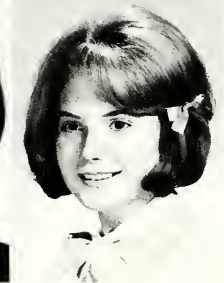
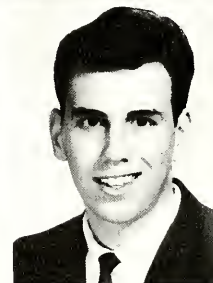

PAMELA
MARGHERET
JAMES MARINO
MARIE MARKO
HAMILTON
MARRON

RICHARD MARTS
SUSAN MASSELLA
DONNA MATES
GAIL MATTEO

PATRICIA MATTES
CECELIA MAVEC



SENIORS



DIANE MC-
FARLAND
CATHERINE
MC GRAW



DAVID MC KEE
DOLORES
MC KEE



JOHN MC
KIERNAN
JOHN MC-
REDMOND

PAULA
MAXWELL
JAMES MAYER

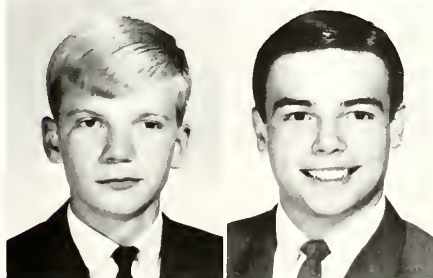

DONALD
MEDVED
WILLIAM
MELARAGNO

CAROL MAYKA
MICHAEL
MAYOCK

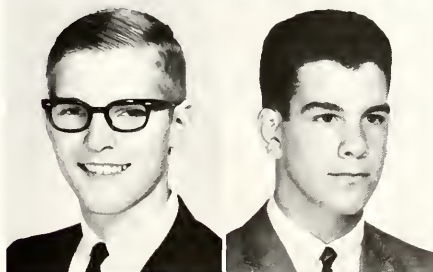

PETER MEROS
DARLA
MERRITT



MARILYN
MC BRIDE
JOAN MC-
CONOCHA

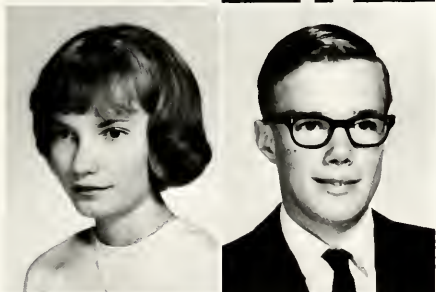

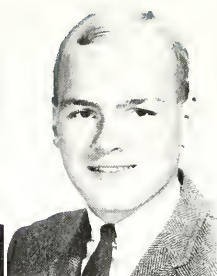
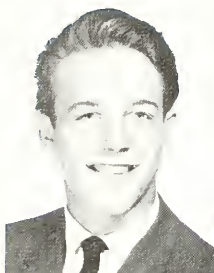

WILLIAM MILLAR

BRYON MILLER

CAROL MILLER

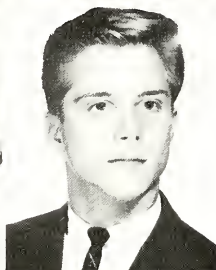
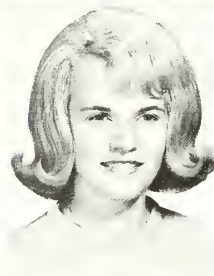

The Americanization of Aydin

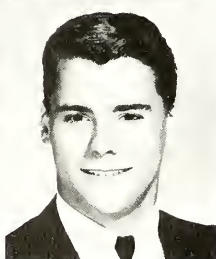
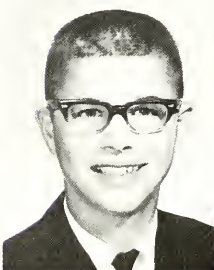

MICHAEL
MERRITT
SHARON METYK
WILLIAM
MIKANOVICH
CAROLYN
MIKLAVCIC

ALBERT MIKLAVIC
JOSEPH
MIKOVICH
ANTOINETTE
MILAVEC
DENNIS MILAVEC





Celestial body

SENIORS

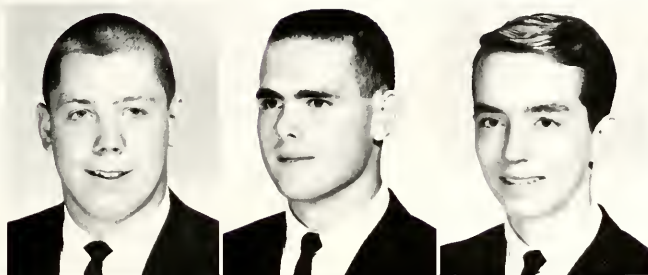

DONALD MILLER
KENNETH MILLER
FRED MILLS
ROSE MARIE MITCH



JUDITH MOBBS
THOMAS MOLNAR
EVONNE MONOYUDIS
JOHN MOONEY

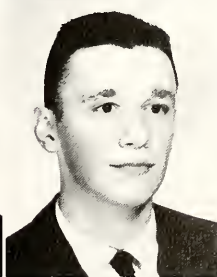
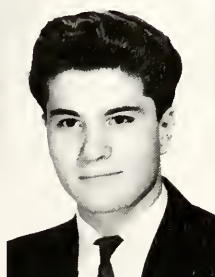

DARLENE MOORE
CAROLYN MORELL
TERRANCE MORMILE
DENNIS MORRIS

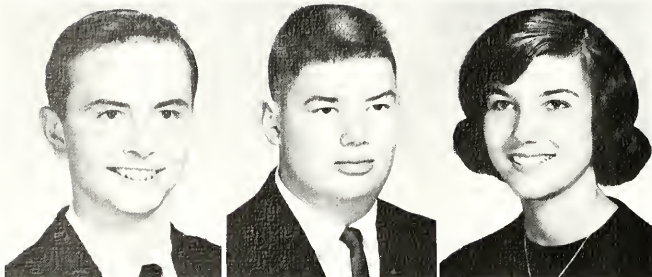

WAYNE MOSTER
BRUCE MUEHLMAN
MARY ANN
MUKAVETZ

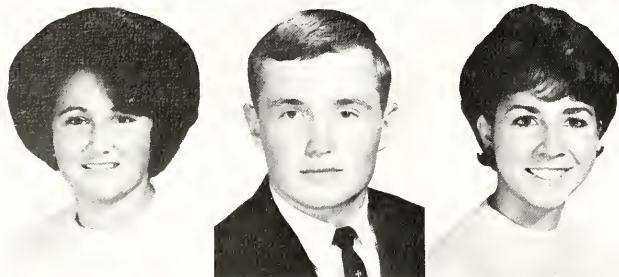

SHARON MURPHY
BRUCE MURRAY
JEANNE MUSCENTI

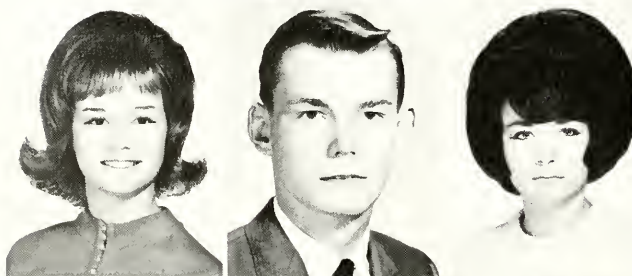

JOANNE MYERS
RICHARD MYLES
SHARON NAGODE



DONNA NAGY
CHERYL NALEPA
BARBARA NASON
LINDA NAYLOR

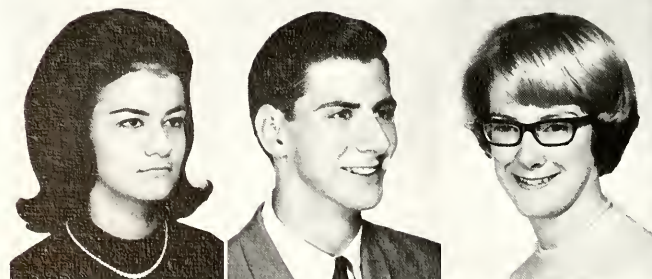

CHARLOTTE NEFF
DAVID NEFF
GAIL NEITHERCOTT
SANDRA NELSON





He: "Look at the little black things. Maybe she'll trade."

She: "Look at the little black things. Maybe he'll trade."



CHRISTOPHER
NEMETH

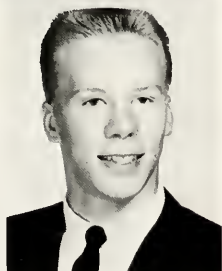

JOSEPH NEMETH

SENIORS

BRUCE NESBETT
HARRY NEUMANN
LAWRENCE
NEUVIRTH
LENA NEWLEN

SALLY NEWMAN
RAYMOND
NEWNES
HOWARD
NIEBERDING
MARY NIEHAUS

IRENE NIELSEN
FRANK NOVAK
RICHARD NOVAK
VIRGINIA NOVINC

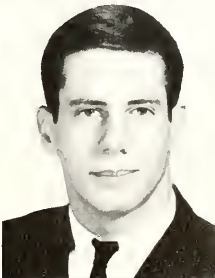
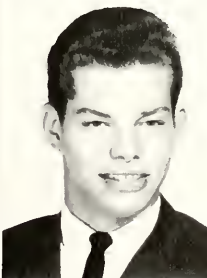
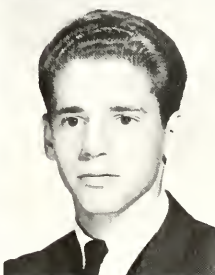
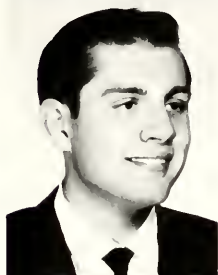
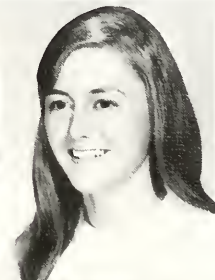
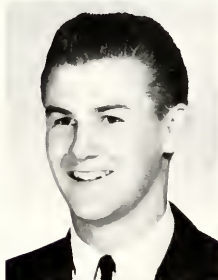

MARGARET
O'CONNELL
ANTOINETTE ODDA
KAREN OLESKI
ALLEN OLGATE

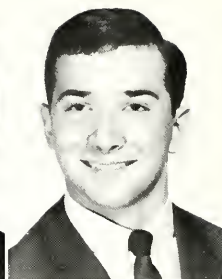

SHARON
OLSHANSKY
DENNIS O'NEILL
WAYNE O'NEILL
GAIL ONICK

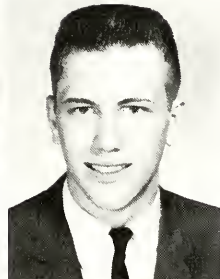

ROBERT ORMSTON
LORETTA OSOWSKI
CAROL OSTRANDER
MAURENE OTIS

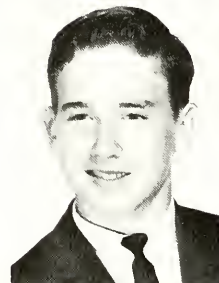

Satan never sleeps . . .

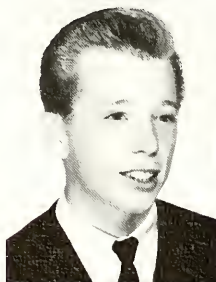

CHARLES OTT
ELEANOR OZBOLT

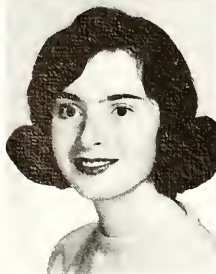

NANCY OZBOLT
CAROL OZNOWICH



SENIORS

PHILIP PAGON
CAROL PAIK
JANINE PAOLELLA
JEANNE PAPP

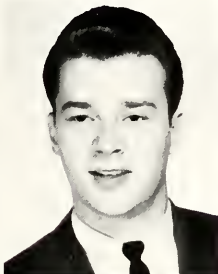

... except for sometimes.

ROBERT PARK
JOHN PARKER



SALLY PARKER
ROBERT PARKINSON



LAWRENCE PARZIALE
REBECCA PATE



WALTER PAULAUSKAS
WILLIAM PEKOL

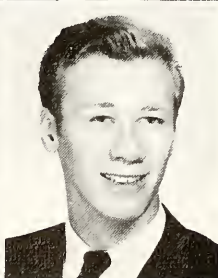
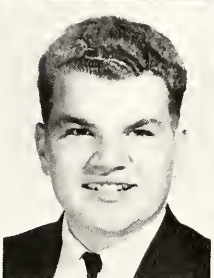
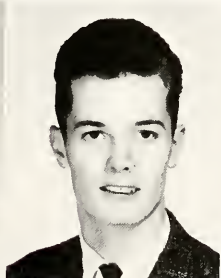
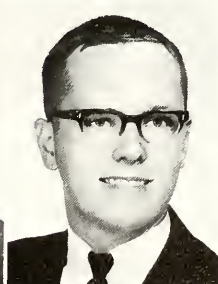

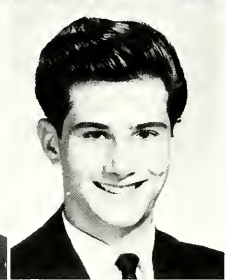
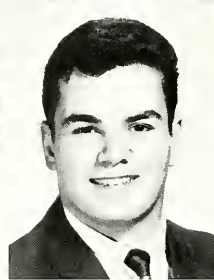
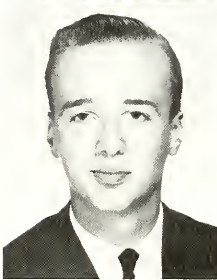
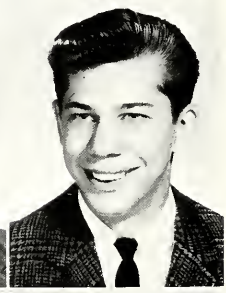
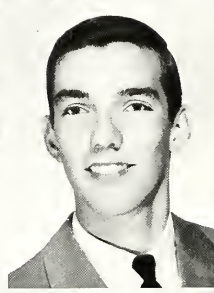
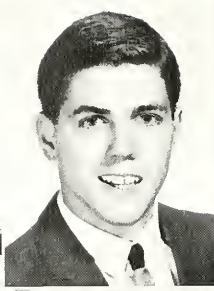

JACQUELINE
PENNER
ROBERT PENNZA
ROBERT PETERS

KATHRYN
PETERSON
LINDA PETKOVIC
GLEN PHILLIPS

GREGORY PIKE
CYNTHIA PILLAR
ANITA PILOTTI

DONNA PISNAR
MICHAEL
PLAVCAN
ROBERT PLESCIA

SUSAN PLUMMER
STANLEY
POPIOLEK
TIMOTHY PORTIK

The tie that binds.



DOROTHY POZUN





RAYMOND
PREZTAK
JEANNE PRICE

DUDLEY PRISEL
CAROL PROBERT

SENIORS

DAVID PULTORAK
JANE PUNCOH

PEGGY PURNELL
DOREEN PYLICK

CHERYLE RABB
MARY RADONICH

ROBERT
RADWANICK
JOAN RAFTER

DAVID RANKER
JANE RASK



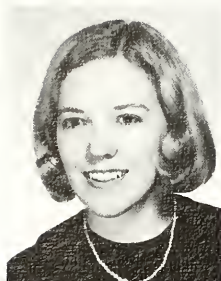

JOAN REITER
KATHLEEN RICH

DIANA RICKARD
BARBARA RIEBE

ROBERT RIEBE
DONALD RIEDER

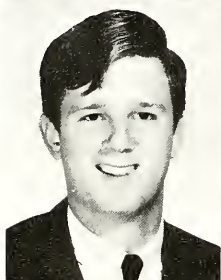

"Are you really as frigid as you look?"

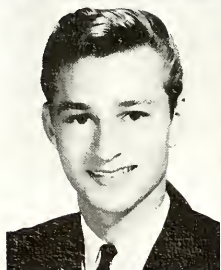

CAROL
RASMUSSEN
ANTHONY
RATTINI
GERALD RAVIA
CHARLES
RAYMOND

CHRISTINE
RAZUM
RENEE REDFIELD
SANDRA REEL
VIRGINIA
REICHMAN

SENIORS





VIRGINIA
SLAYTON
JUDITH SLUGA
KIRK SMEE
ALLEN SMITH



"If it lands on edge we go to class."

CLAUDINE
SHERMAN
JUDITH
SHERWOOD
RICHARD SHISILA

MICHAEL SHUMAR
SUSAN SIDERS
FRANK SIMCIC

PAULA SIMKINS
JAMES SIMPSON
ANTHONY SKOK

TERRY SKRJANC
NANCY SKUPIC
LOREEN SLABY

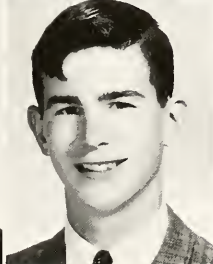
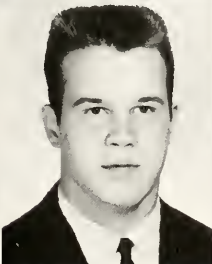
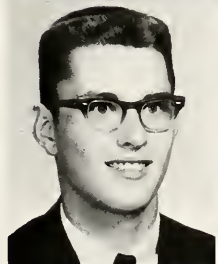
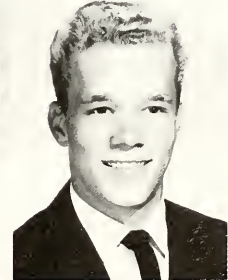
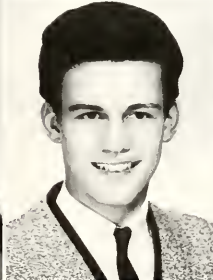
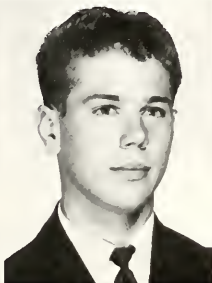

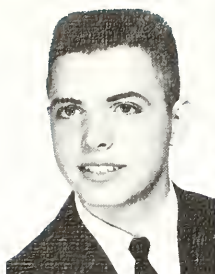

BRUCE SMITH



CAROL SMITH



LEO SMITH

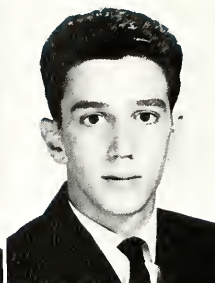

PHILIP SMITH



JAMES SOBLESKY

"No, no. You want the **Survey** office."

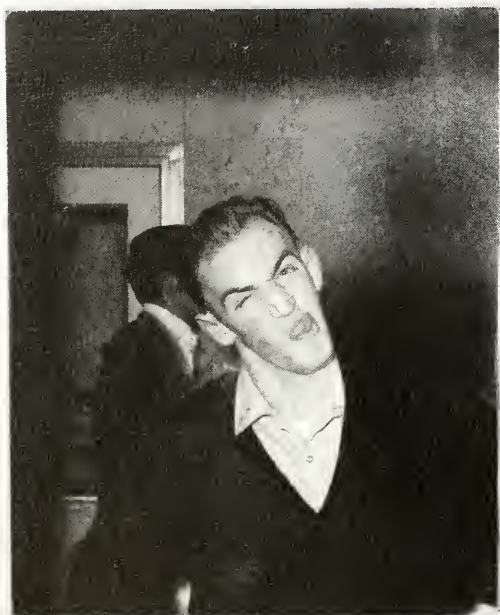

MAUREEN STACK
JUDY STANEK
WAYNE STARKEY

KENNETH STATZ
MARC STEINDLER
LINDA STENROOS



GREGORY SOBOLE

THOMAS SORGE

WILLIAM SRNICK

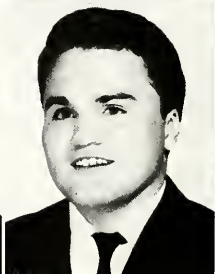
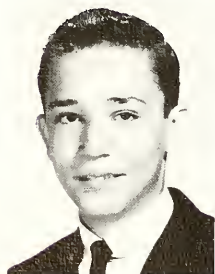

SENIORS



TERRY STEPIC
ROSEMARY
STERMOLE
BONNIE STEVENS
JAMES STIKA

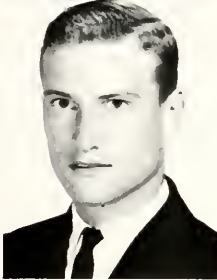

JOHN STISCAK
DANIEL STOCKER

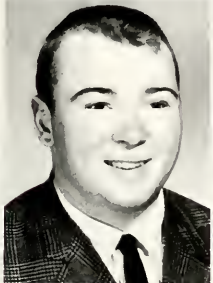

DOUGLAS STOUT
CATHY STRAUGHAN



MARGARET STREKAL
LINDA STRNAD

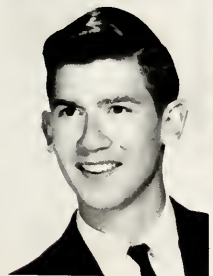

JACK STROK
SUSAN STRONG

"Me Jane."



SENIORS

TIMOTHY
STUPICA
ROSALIND
STUZEN
SANDRA SULEN
RAY SULLIVAN

MARILYN SURTZ
DENNIS SUTTON
NANCY SVETLIC
LINDA SVOBODA

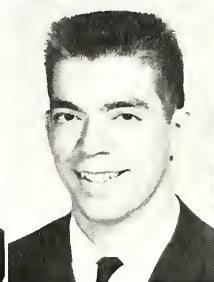
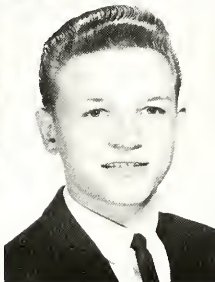
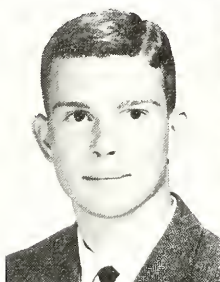
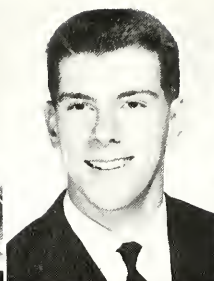

PHYLLIS
SWEIGERT
RONALD SZALAY

LAWRENCE
TADAY
MICHAEL TADAY

VICTORIA
TAKACS
MARY JO
TAMBORRELLO

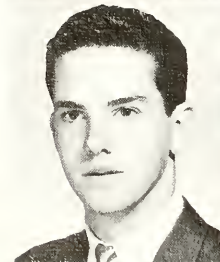
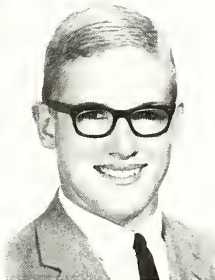

"Shall I sign Rembrandt or de Vinci this time?"





"I refuse to recognize lower classmen."



DIANE
TARANTINO
SANDRA
TARANTINO
DAWN TAYLOR
JAMES TAYLOR

PATRICIA TAYLOR
SUSAN TAYLOR
MILA TEMPLETON
MARIAN TERCEK



MARIE TANCREDI
DINAH
TANNENBAUM



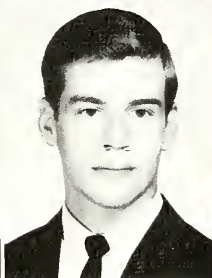
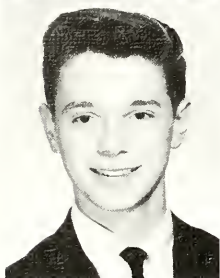
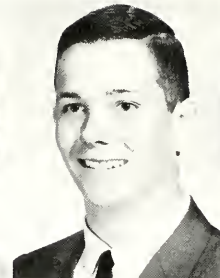
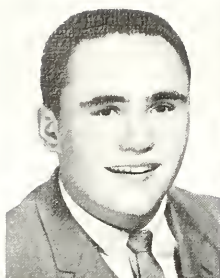

GLENN TEWELL
DONALD TEWS

SHARON THARP
MICHAEL THAYER

CHARLOTTE THOMAS
DONNA THOMAS

JOSEPH TILK
JO ANN TIPPING

KATHLEEN TIZZANO
ELTRUDE TOLAR

ALLEN TOLCHINSKY
EILEEN TOLCHINSKY

AYDIN TOZEREN
JOHN TRAUTMAN

LYN TRAVEN
JO ANN TRAVNIK

SANDRA TRAXLER
TERRI TRIVISON

PATRICIA TROBENTER
THOMAS TROHA

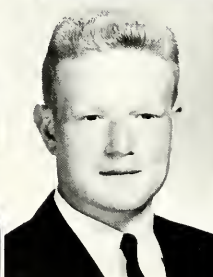
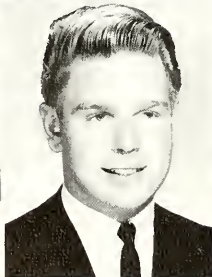
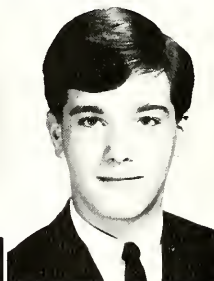

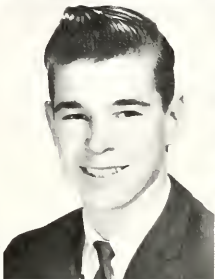
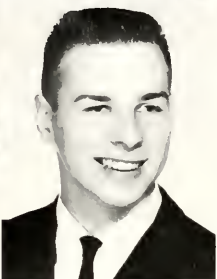
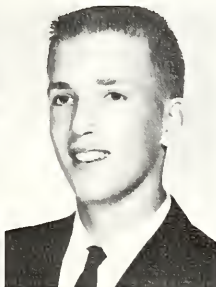
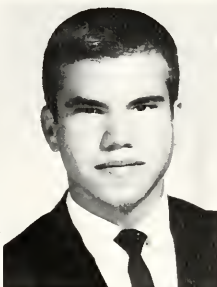
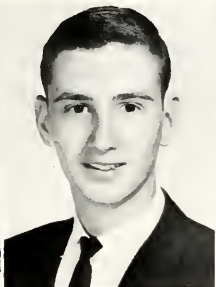
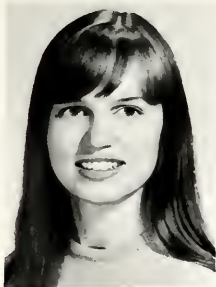

AMY
TROMMETTER
MAUREEN
TROTT

JOSEPH
TRUNKELY
JAN TUCKERMAN

WILLIAM
TUCKERMAN
EDWARD
TULAUSKAS

"How'd you like a punch in the mouth?"

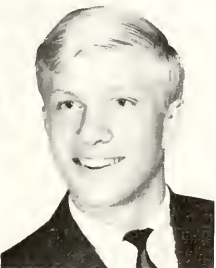
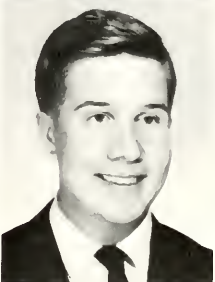

RITA TUMULTY
EDWARD TURK
THEODORE TURK
SANDRA TURKOC

FRANK UDOVIC
JEAN ULLE
ALAN URONIS
MICHAEL
VANDEVEER

SENIORS

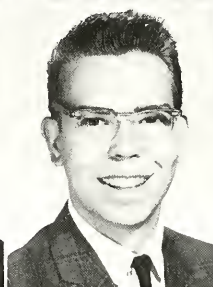
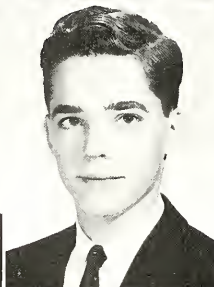
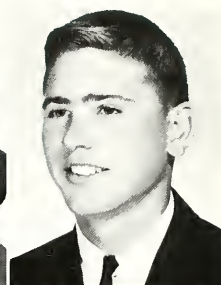
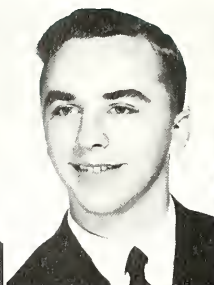
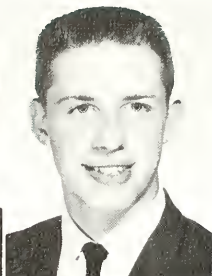

DEBORAH VAN
KORNGUT
JAMES VAN
TILBURG

WALTER VAN
TILBURG
WILLIAM VAN
TILBURG

Holy Rolla

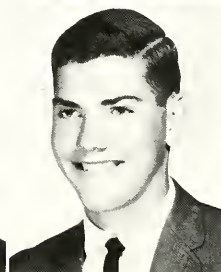
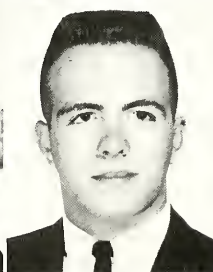
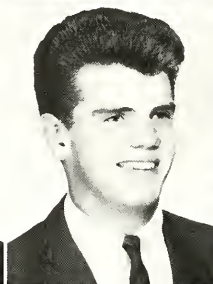
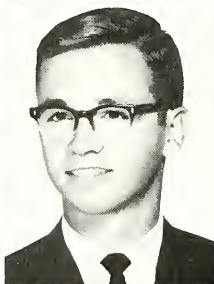

DENNIS VARGO
GORDON VEHAR
ROBERT VICIC
ELEANOR
VINCENT

SHARON VISOKY
DENNIS VLACH
STEPHEN VODILA
CRAIG VOLL

GEORGE
VRANEKOVIC
DIANE
VUNDERINK
JOANNE
VYSKOCIL
NEAL WADE

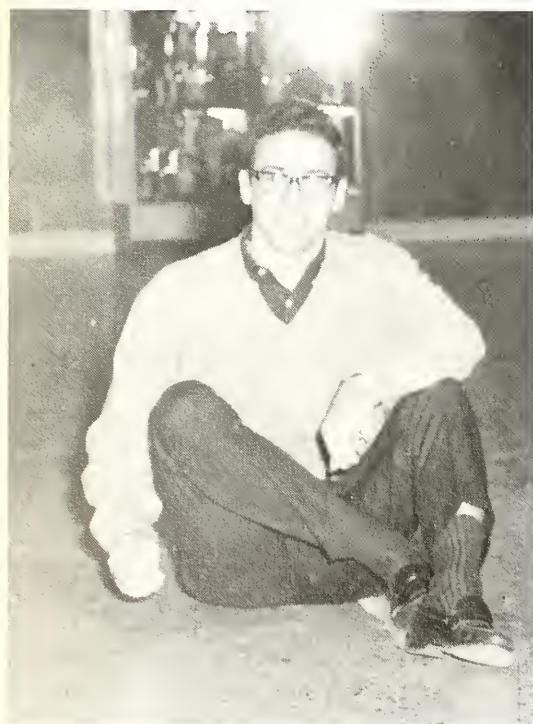

SENIORS

ARLENE WAGNER
NEIL WAGNER
JOANN
WAICHUNAS
JANICE WALLACE

CATHLEEN
WASSIL
DANIEL WATKINS
DAVID
WATTERMAN
ROBERT WATTS

KENNETH WATTS
ANN MARIE
WEBER
PATRICIA WEBER
JOSEPH WELCH

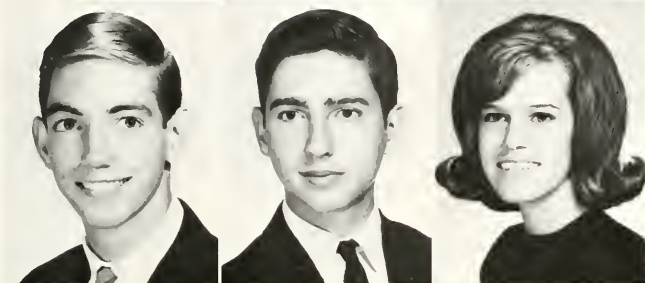

"Oh, yeah??!!"

DAVID WELSH
JUDY WHIGMAN
LAUREL
WHITAKER
JUDITH WHITNEY



"Chirp."

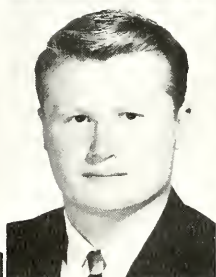
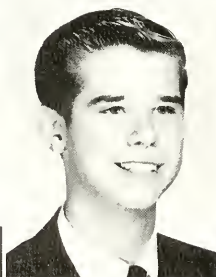
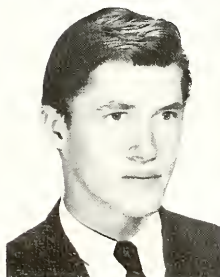
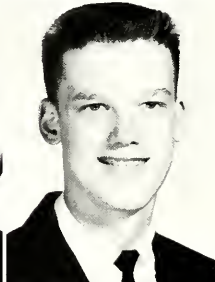
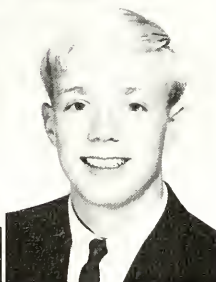
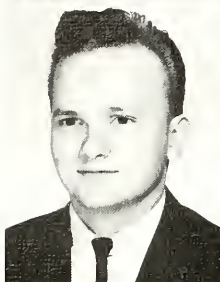

CAROL
WHITTAKER
TOM WICKIZER
GAIL WICKS
ROBERT WILLETT

CATHY WILLS
TODD WINDER
JEAN WINTERS
WARREN WIRTZ

PEGGY
WITTENMYER
GARY
WOHLGEMUTH

CAROL WOJCIK
JAN
WOLFENBURG

DON WOODRUFF
DOUG WOOLSON

SENIORS

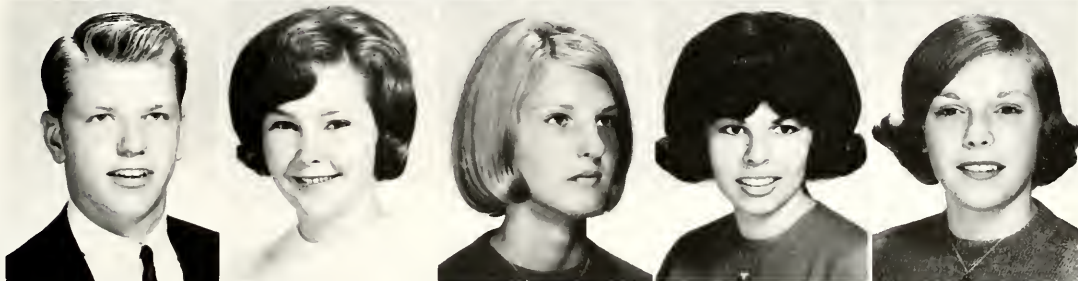
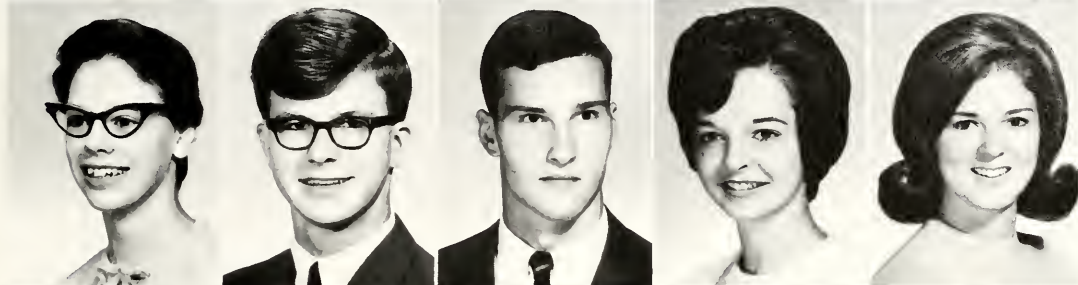
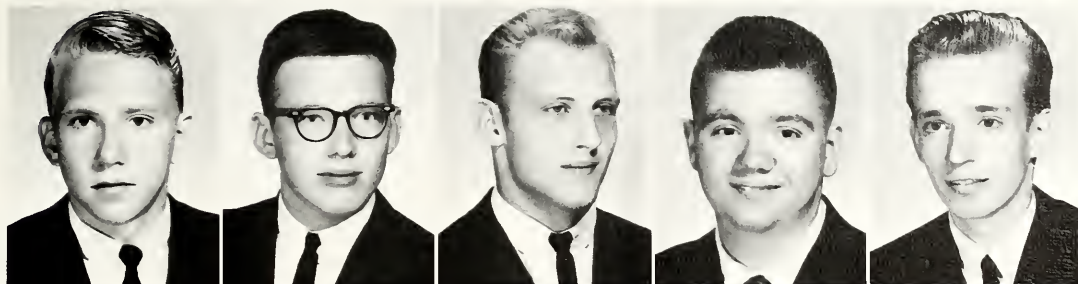

NORM WORGULL
MARY WYMAN
ROGER YURKOVICH

ANTHONY YOUNG
ARTHUR YERTY
VIRGINIA YAPEL

WILLIAM YANCHAR
ROLLIN YANCHAR
JOYCE YANCHAR

TERENCE ZADILLE
MARY ZALAR
CAROL ZAORSKI

PHIL ZEITZ
BARB ZELE
JOSETTE ZGONC

"If I only had some fans ... or a bubble!"



JUDY ZIVKOVICH

PAT ZNIDARSIC

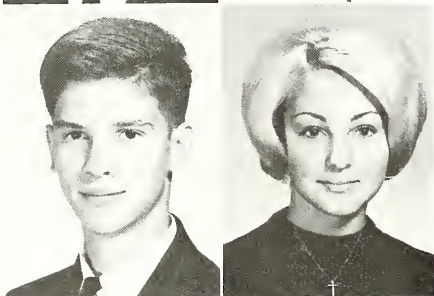
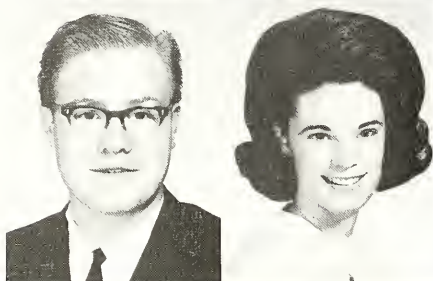
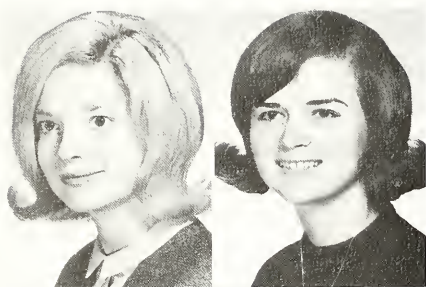

CAROL ZNIDER
DONALD
ZOLINSKI
ROBERT ZONAR

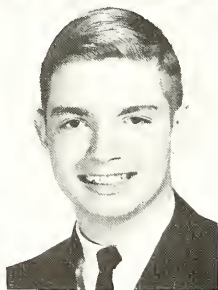

ANNE ZUPANCIC
DIANE ZUSY
FRANCES
ZUPANCIC
DAVID ZURO

SENIORS







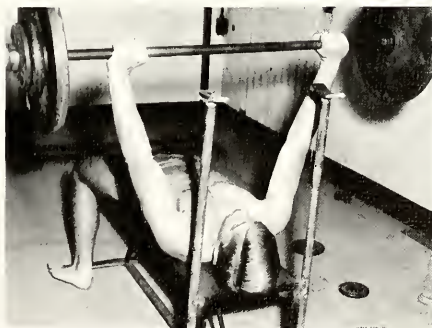

SPORTS





The challenge of physical effort draws some boys to competitive sports. Others have proud Daddies who want them to carry on the family torch of physical prowess. One boy will practice with a team because his buddies are members. The mercenaries hoping to influence the teacher-coach and salvage their plunging algebra grade, run a few laps around the track and advertise the set of hurdles they got for Christmas. Then, there are those who compete because they want to.

The reasons boys practice, or go through the rituals of practice, are diverse. The masochist gloats over the pain he can endure. Ego-tists exert themselves just hard enough to work up the sweat that projects the glistening Greek god image. Some don't practice at all; Mommy has blocked Daddy's hopes by refusing to sign the athlete's permit slip. Glory seekers drop out quickly and boys who joined because of their pals practice less frequently as friendships begin to pall.

Practice culls out the incapable or uninterested. Athletes remain. Driven by an unexplainable sense of loyalty to Euclid and team, they spend after-school hours trying to maintain the agility and endurance that mark their performance. Swimmers slap and splash through the water. Hurdlers invade the third floor after school, menacing anyone traveling to his locker. The thump and smack of a baseball echoes through the athletic corridor. The athlete's efforts hopefully convert practice to victory, satisfaction, and an arousing of the listless spectator.





Varsity Football Row 1 (L to R): Jim Beron, Frank Simcic, Rollin Yanchar, Bill Johnson, Jerry Kirchner, Jerry Bensl, Dale Garriss, Randy Jordan, Don Miller, Bill Yanchar, Al Tolchinsky, Dave Welsh, Pancho Plescia, Fred Dugoch, Jeff Hainski. Row 2: John Sullivan, Rick Clements, Lorry Honn, Don Hoffman, Jim Trovarco, Tom Seddon, Ron Heinlein, Ken Frak, Bruce Hoppert, Jerry Ritzu, Pete Lopez, Paul Baker, Bob Eder, Jack Forrill, Bob Malnor, Louis Mavrich, Dick Kolesar, Paul Beckwith, Preston Suminguit. Row 3: Bob Troop, Chuck McLaughlin, Mike Yerkic, John Speck, Tom Omahen, Nic Zadnik, Glen Caroff, Scott Hyde, Dan Wright, Randy Wohlgemuth.

Panthers pull away.

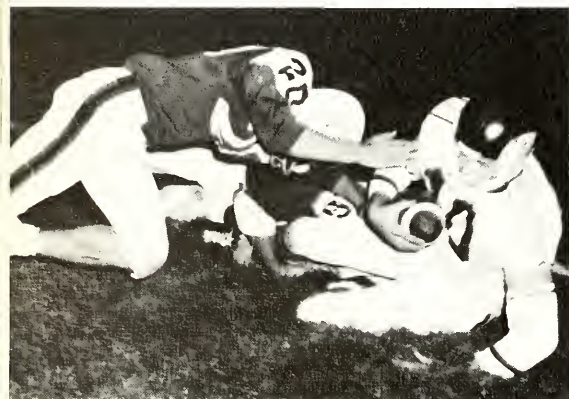

"Where did those dumb linemen go!?"



VARSITY FOOTBALL SCORES

Euclid	6	St Joseph	14
Euclid	12	Collinwood	6
Euclid	24	Garfield	12
Euclid	6	Lakewood	0
Euclid	2	Parma	0
Euclid	6	Cleveland Heights	40
Euclid	0	Shaw	13
Euclid	14	Shaker	0
Euclid	7	Brush	6
Euclid	0	Valley Forge	0
Wins 6		Losses 3	
		Ties 1	



A threat from above

"Purr . . ."



The Bleachers



VARSITY FOOTBALL

A large group of boys started the year unbruised and unheroic. The number diminished after a few rugged practices, and the hardy souls that led Euclid to a semi-victorious season remained. Sportswriters prophesied that this year would be "The Year of the Panther". Euclid responded spiritedly and, following an opening defeat, went on to amass a respectable record. The new coach, to the joy of football devotees, started passing the ball instead of continually carrying it. The action of the crowd competed with plays on the field. Florescent horns populated the stands, IBM confetti harassed contact wearers, and long rolls of toilet tissue spiraled gracefully over the crowd and around the light poles. These great tools of spirit, however, were chopped down to methodical cheers and ten minute half-time shows. Turning away from symbols of enthusiasm, fans paid careful attention to the game on the field. Covered with spilled coffee and the sloppy rain of Friday nights, the crowds watched as the unheroic boys became heroic.



Court in session

Who?



Us?





We always . . .

dance . . .



like this.



HOMECOMING

Opening with the hanging of posters urging the team to crush the Cardinals, the week of Homecoming whirled to a close with the wearing and disintegration of the traditional mums. Although the bonfire had been dampened the night before, enthusiasm ran high at the game. Hopes for a victorious homecoming, however, were shattered as the Panthers floundered in a sea of mud and were humbled by the Cards. The next night, in the E-Room, the misfortunes of the week were forgotten as couples entered and were entertained in the tranquil realm of King Arthur and **Excalibur**.



Karen Baur, Second Senior Attendant.

Cindy Theis, Junior Attendant.

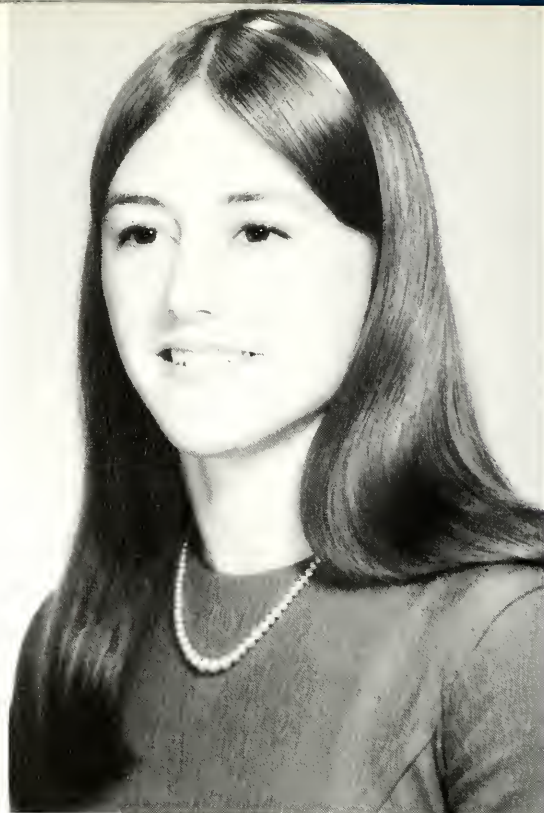

Morgret Nielson, First Senior Attendant.

Cathy Vincent, Sophomore Attendant.





Pat Friedman, Homecoming Queen.



Junior Varsity Football Row 1 (L to R): Tim Haase, Dennis Bosca, Wendell Price, Rick Hainski, Bill Young, Mark Lombardi, Steve Piscapa, Ralph Doesburg, Andy Altenweig, John Bell, Spiro Gonakis, Cliff Drabnick, Paul Marina. Row 2: Brad Lyman, Bob Taylor, Howard Denny, Frank Lemma, Bob Jokela, Steve Jerzerniac, John Demming, Bill Papp, Doug Kelley, Craig Sharon, Bart Humphrey, Dennis Adams, Tim Gulich, Coach Lokar. Row 3: John Engel, Steve Shepard, Mike Enright, Dave White, Rick Amato, Greg Zgonc, Dave Robinson, John Schulte, Eric Lyttle, Frank Cercek, Brent Hamilton, Dan Lombardo, Ray Schultz, Coach Sleith. Row 4: Bill Koss, Dave Zgonc, John Oyster, Dave Marinelli, Jim Barney, Tom Perchan, Ray Clancy, Dave Price, Rick Brown, Jim Crezen, Walley Ugrinic, Terry Kollar, Mike Lonchar, Coach Tanski.

A grab and a miss

J. V. FOOTBALL SCORES

Euclid	0	St. Joseph	12
Euclid	6	Collinwood	0
Euclid	14	Garfield Heights	8
Euclid	14	Lakewood	8
Euclid	0	Parma	6
Euclid	0	Cleveland Heights	0
Euclid	0	Shaw	20
Euclid	16	Shaker	6
Euclid	21	Brush	8
Euclid	8	Valley Forge	12
Wins 5		Losses 4	





The referee moves in for a pass.

J. V. FOOTBALL

Adjusting to both a new school atmosphere and new teammates, the junior varsity kittens successfully played through their season, an experimental period in which former junior high rivals combine to form the varsity future. Skills and experience gained by actual play, yield a promising season. The kittens are ready to fight, to win, to be varsity.

"You've gat the ball, my foot!"





Head Majorettes (L to R): Joanne Brunelle, Linda Scharlau, Chris Razum.





Majorettes Row 1 (L to R): Connie Gregoric, Carol Burhenne, Laurie Hoytas, Carol Zonar. Row 2: Wendy Brown, Linda Bohinc, Norene Skerly, Katie Kalon, Shirley Krapence. Row 3: Chris Razum, Linda Scharlau, Joanne Brunelle.

Majorette Substitutes Row 1 (L to R): Connie Beckwith, Trudy Gaudwin. Row 2: Sharon Visoky, Coral Francis.



MAJORETTES

The majorette's morning begins with an embarrassing dash down the halls in cut-off jeans, her scarf hiding clippies and over-sized rollers. Rakishly dressed, she spends the next 80 minutes physically and mentally memorizing her next performance. A half-hour before the game, the practice periods end with routines finally polished. At half-time, whistles pierce the air and the band marches down the field, majorettes in the lead.

CROSS COUNTRY

The Cross Country runner breathlessly strains to close the gap in front of him. This boy doesn't ponder over the past day's test grades, nor does he hope that the coach will pronounce his name correctly by the time he's a senior. Leading the horde of long distance runners that follow, he moves on matted leaves and gritty cinders. The runner forgets the walking world and runs.



Quick! Somebody bring a spoon.

Cross Country Row 1 (L to R): Terry Rieder, Gary Ciprian, John Doherty, Ken Lucci, Bill Dei, Bob Zonar, Ron Beck, Dan Stocker, Kim Kimberly, Tom Meros. **Row 2:** Bob Radwanick, Val Miklausch, Greg Sattler, Joe Lorek, Ron Lucci, Jerry Kish, Steve Zdra, Rich Graham, Don Rieder, Jim Moore, Dennis Mateyka. **Row 3:** Mr. Ted Theodore, Coach, Randy Cebul, Chuck McCracken, Walt Bubley, Bambi Lance, Dave McKee, Pete Goulis, Al Pillar, Larry Grigsby, Mr. Schuster, Assistant Coach. **Row 4:** Bob Spring, Brian Ross, Mel Zivic, Jeff Kish, Chuck Hrastar, Rich Kaczur, Leroy Williams, Bob Snyder.





Enthusiasm runs rampant.

Mr. Ted Theodore, Coach; Dan Stacker, Bill Dei, Bob Radwanick, Mr. Wilmer Schuster, Assistant Coach



CROSS COUNTRY SCORES

Euclid	28	Lakewood	27
Euclid	26	Parma	29
Euclid	23	Cleveland Heights	38
Euclid	15	Shaw	48
Euclid	33	Shaker	22
Euclid	39	Brush	22
Euclid	19	Valley Forge	41
Wins 3 Losses 4			
Euclid Relays 7th			
St. Joseph Relays 4th			
District Meet 3rd			
L.E.L. Meet 5th			



Track Row 1 (L to R): Joe Straub, Joel Rick, Rich Kaczur, Bill Dei, Bob Zonar, Ken Lucci, Dave Schaser, Greg Sattler. **Row 2:** Bob Schneider, Brian Ross, Don Rieder, Terry Rieder, Bill Loese, Jim Moore, Don Lucci, John Crossin, Leo Smith, Don Hoffman. **Row 3:** Jim Klopovic, Dan Stocker, Jim Petrovic, Ron Back, Jerry Kish, Jeff Holski, Bob Spring, Mike Harris. **Row 4:** Rick Lyttle, Mike Meresko, Leroy Williams, Doug Hackle, Walt Bubley, Dick Kolezor, Bill Johnson, Bob Gale, Tony Rossi. **Row 5:** Bill Young, Jack Prasek, Andy Altenweg, John Gydash, Al Tegel, Tom Meros, Tim Cormigiano, Ron Heilein, Bob Smith, Sam Syracuse, Joe McKluska.

"Will ya' look at that, a cockroach!"

TRACK SCORES

Euclid	78½	John Hay	13½
Euclid	75½	Glenville	15½
Euclid	50½	John Marshall	50½
Euclid	30	East Tech	62
Euclid	88	South	4
Euclid	83	Collinwood	9
Euclid	82	Valley Forge	10
Euclid	50½	East Tech	41½
Euclid	80½	John F. Kennedy	11½

Wins 8 Losses 1

Ties 1





Coach Dale Thompson.

S-t-r-e-t-c-h



Al Pillar getting the run-around.

TRACK

With the start of the winter campaign, Euclid's track team undergoes a complete metamorphosis. Blue and gold uniforms are exchanged for T-shirts and shorts, track spikes are replaced by rubber-soled sneakers, and a ton acquired from running in the cold autumn air is quickly shed. The only trait they share with their former selves is the small audience they attract. This minimal attendance is caused by the new surroundings rather than the quality of the team, for neither the corridors, room 102, nor the track offer vantage points conducive to large crowds. Those track addicts who do manage to find seats in doorways, on window sills, or in the depths of the indoor track are ultimately rewarded. At Euclid, victory and track are synonymous.

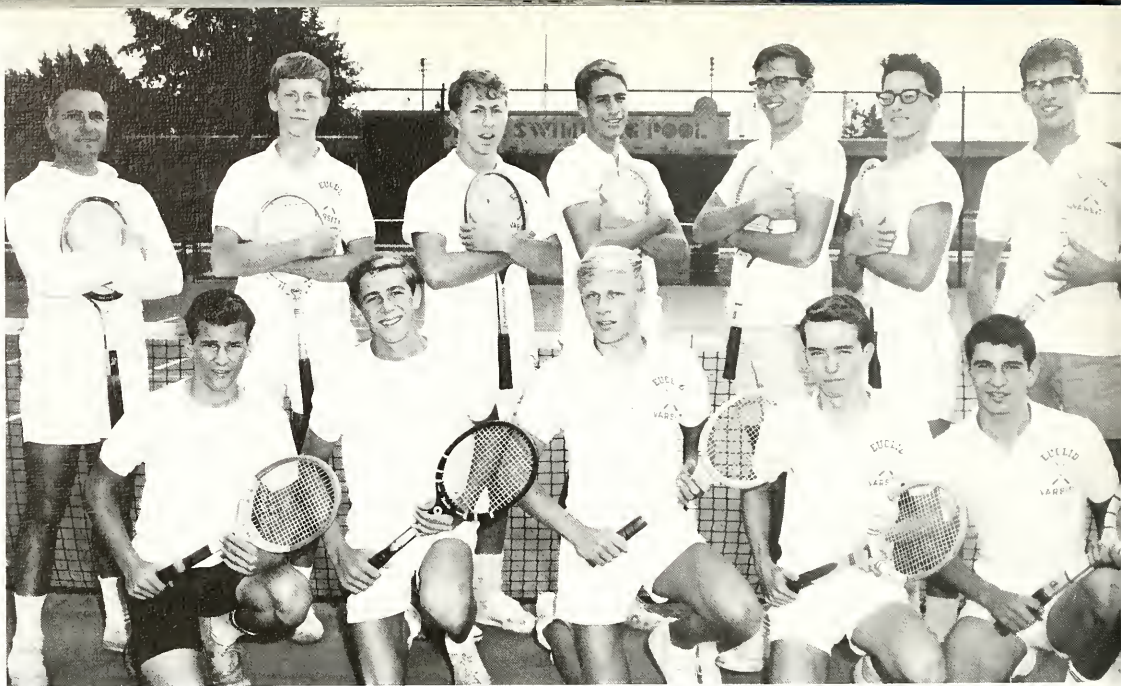

Varsity Tennis Row 1 (L to R): John Stiscak, Marty Frank, Michael Vandevveer, Fred Mills, James Kiro.
Row 2: Coach Herbert Nold, Jim Guinter, Al Smith, Captain Dennis Leford, Glenn Forsythe, John Crawford, Rick Holloway.

A hit and a follow-through.

TENNIS

Returning after a summer of private practice, the players renewed the fall half of their tennis season. The outdoor practices of fall nurtured fading summer tans and helped to maintain callouses earned through summer matches at the Memorial courts. By winter, the traditionally outstanding tennis players accumulated another series of wins. Fall season behind them, their next challenge was the long wait until spring's thaw.



VARSITY TENNIS SCORES

Euclid	5	Lakewood	0
Euclid	3	Parma	2
Euclid	4	Cleveland Heights	1
Euclid	4	Shaw	0
Euclid	2	Shaker	3
Euclid	2	Brush	0
Third Place L.E.L.			





Mike "Apeman" Vandever.

J. V. TENNIS SCORES

Euclid	5	Painesville	0
Euclid	5	Lakewood	0
Euclid	3	Parma	0
Euclid	3	Cleveland Heights	0
Euclid	2	Shaker	1

Wins 5 Losses 0

J.V. Tennis Row 1 (L to R): Don Moxo, Alec Wightmon, Alon Goldstayn, Dave DiBiasio. Row 2: Mike Applequist, Rob Modic, Jeff Burns, Rodger Munson, Coach Richard Rakovan.





Varsity Wrestling Row 1 (L to R): Steve Piscopa, Richard Piscopa, Gary Ciprian, David DiBasio, John Meros, John Ferlito, Dennis Mateyka. Row 2: Jim VanTilburg (manager), Jim Schwabauer, Larry Grigsby, Blain Daugherty, Bill Cathcart, Jack Farrill, Pete Goulis. Row 3: Randy Jordan, Glenn Tewell, James Orazen, Ken Statz, Glen Caroff, Tom Seddon, Al Talchinsky, Bob Linsz (manager).

Bill Cathcart, Mr. William DeMora, Assistant Coach; Al Talchinsky, Mr. Clarence Eckert, Coach; Randy Jordan.

WRESTLING SCORES

Euclid	18	Garfield Hights	19
Euclid	15	East North	18
Euclid	28	Huron	11
Euclid	29	St. Joseph	7
Euclid	26	Brush	8
Euclid	14	Parma	20
Euclid	33	Lakewood	6
Euclid	11	Valley Forge	25
Euclid	26	Shaker	8
Euclid	23	Cleveland Heights	11
Euclid	25	Shaw	10

Wins 7 Losses 4
Sectionals First Place





"Going, going, gone! Sold to the little old lady with the gleom in her eye."

"If I lose my whistle, I can always woaf."

VARSITY WRESTLING

One who closely associates with another person of marked characteristics will often assume these traits as his own. So it is with the members of Euclid's mat squad. Both coaches, Eckert and DeMora, unintentionally impart their mannerisms and, more important, their spirit to the individual wrestler. This enthusiasm is evident in the gyrations of the coach and the intensity of the boys on the bench. Though stamina, agility, and strength, in varying degrees, are traits common to all wrestlers, it is the enthusiasm and determination of Euclid's wrestlers that make them outstanding.

Two matmen grappling

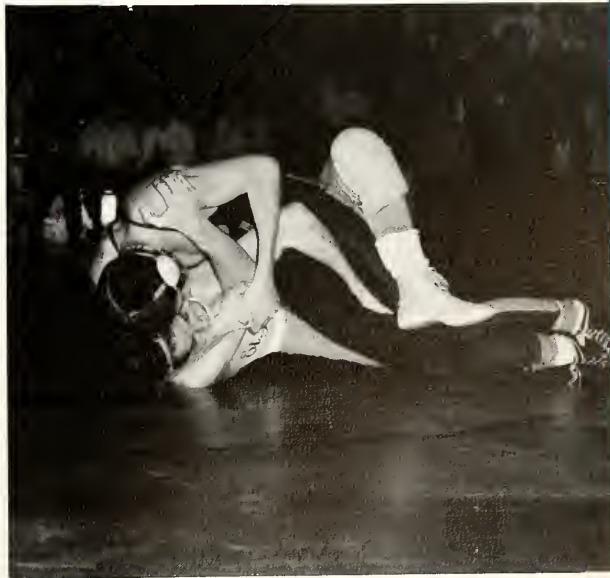

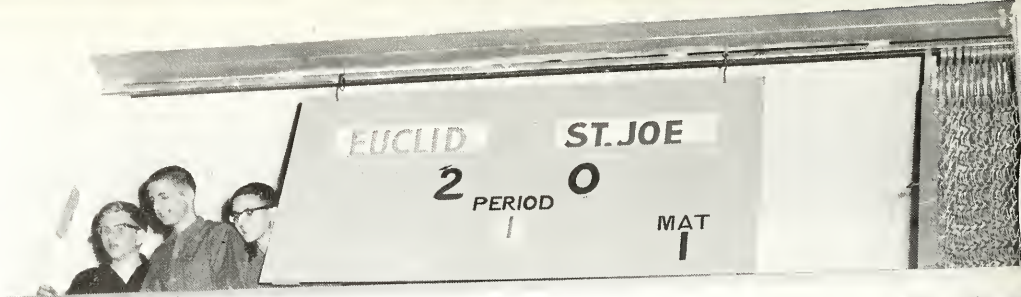

Tear AN ARM OR LEG OFF
OF GIVEN TWO!

"You mean you won't play wheelbarrow with me?"



J. V. WRESTLING

All of the junior varsity wrestler's victories are steps toward the plusher varsity mat. He is continually cultivating his capabilities as a wrestler. His position is precarious. He must learn to adjust to new athletic and academic rigors. The hardships are justified the night that he wins his first Euclid decision which moves him toward the long-awaited chance to discard yellow wrestling jacket that marks him as J.V.

"Give me your whistle, and I'll stick it in his ear."

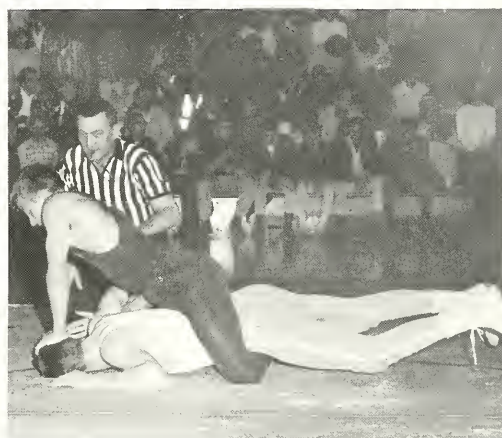

Dave DiBasio moves in for a pin.





J.V. Wrestling Row 1 (L to R): Ron Cooney, Dave Wohlgenuth, David Grieshammer, Tom Cathcart, Gary Ciprian, David DiBasio, John Meros, John Ferlito, Andy Radonich, Fred Minis. Row 2: Bud Jokela, Brian Ursich, Jim Zivic, Rick Gorjup, Curt Hanson, Don Ballentine, Dennis Mateyka, Jim Tomko, Dave Robinson. Row 3: Joe Howe, Bruce Vehar, Dennis Focht, Paul Marino, Mark Lombardi, John Oyster, James Orazen, Steve Piscopo, Frank Cercek.

John Meros hopes for a quick tokedown.



J.V. WRESTLING SCORES

Euclid	13	Garfield Heights	25
Euclid	17	East North	21
Euclid	29	Huron	12
Euclid	35	Saint Joseph	8
Euclid	23	Brush	14
Euclid	29	Lakewood	14
Euclid	19	Parma	17
Euclid	14	Valley Forge	27
Euclid	22	Shaker	20
Euclid	29	Cleveland Heights	15
Euclid	27	Show	111

Wins 7 Losses 4

VARSITY SWIMMING SCORES

Euclid	65	Brush	30
Euclid	50	Western Reserve	45
Euclid	47	Lakewood	48
Euclid	57	Shaker	38
Euclid	48	Cleveland Heights	47
Euclid	47	Berea	48
Euclid	64	Shaw	31
Euclid	65	Brush	30
Euclid	36	University	54
Euclid	56	Gilmour	39
Euclid	57	Lakewood	38
Euclid	52	Midpark	43
Euclid	54	Fairview	41
Euclid	60	Shaker	35
Euclid	36	Cleveland Heights	59
Euclid	50	Shaw	45

Wins 12 Losses 3

Euclid Relays 2nd



"I come through in the stretch."

Euclid's swim team — everybody's archival.

Head, shoulders, knees, and toes.

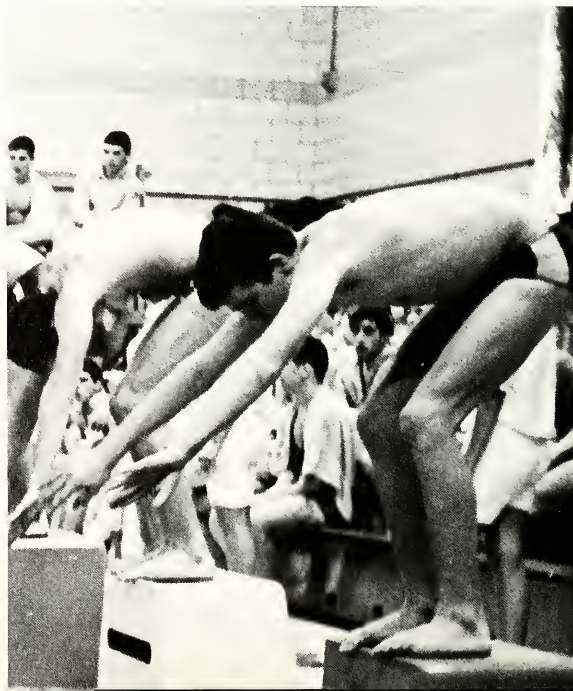



Varsity Swim Team Row 1 (L to R): Ray Preztak, Mike VandeVeer, Jack Strunk, Mark Springer. Row 2: Dennis Sutton, Dennis Reinke, Ken Miller, Doug Keller, Neal Wade. Row 3: John Scott, Dove Brunson, Brent Hamilton, Randy Cebul. Row 4: Rich Preztak, Tom Barker, Bob Henikmon, George Carter, Jeff Burns.

"Nice dive, fella."

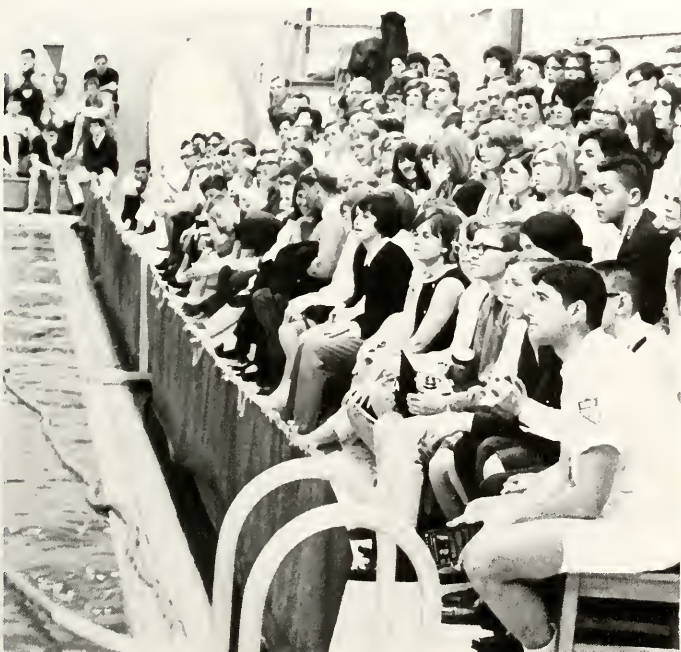

VARSITY SWIMMING

Other years sans crowds, sans cheers, sans publicity, the swimmers swam. Undergoing a change this season, the meets were attended by more than the competitors. Determination stimulates interest; the swimmers brought moments of soaked glory to a victory-parched winter sports season. Fans learned to survive the chlorinated heat and the pool became no longer the sole possession of tankers. The individual swimmers contemplated their newly-attained positions of honor while they munched on pre-game raisins. As heroes, the swimmers out-stroked and out-relayed their opponents. The pool became more than a large amount of water. It was the home of excellence.

J. V. SWIMMING

An unquenchable spirit, energy, and desire to learn, compensate for, and perhaps redeem, the inadequate skills of the junior varsity swimmer. The addition of knowledge through competitive swimming satisfies the swimmer's appetite for challenge while allowing him to gain strength in diving, turning, and stroking skills.



J.V. Swim Team Row 1 (L to R): John Schulte. Row 2: Tim Brennan, Jeff Bish, Dale Finney. Row 3: Mark Humphrey, Paul Fitzgerald, John Mauser, Dale Kalamasz. Row 4: Dennis Mayock, Pete Haller, Cliff Drabnick, Tom Perchan, Les Sherman, Jim Knight.



"If we pool our efforts . . ."

Five Iote bloomers





Front dive with a full twist in layout position . . . degree of difficulty 1.6



J. V. SWIMMING SCORES

Euclid	30	Western Reserve	52
Euclid	51	Lakewood	44
Euclid	35	Shaker	56
Euclid	43	Heights	45
Euclid	65	Berea	26
Euclid	35	Shaw	56
Euclid	56	Gilmour	35
Euclid	33	Lakewood	63
Euclid	33	Fairview	63
Euclid	50	Shaker	46
Euclid	52	Heights	43
Euclid	59	Shaw	55
Wins 6		Losses 6	

CHEERLEADERS AND PANTHERS

Giving some variation and individual flair to familiar, monosyllabic cheers, the panthers and cheerleaders reflect the enthusiasm of the crowd, and transmit the excitement of winning or the anxiety of losing to the team. The cheerleaders, genuinely spirited over a victory, readily assume forced expressions of enthusiasm to maintain spirit, even when confronted by a close tie, a dubious defeat, or absolute catastrophe.



Cecile Rinaldi, Captain



Jill Haddock



Marsha Hodakievic



Barb Bohinc



Sharon Tharp



Cindy Theis



Darlene Gortz



Pat Friedman



Marsha Beery



J.V. Substitutes (L to R): Sue Smeltz, Mary Helen Biella.



J.V. Cheerleaders (L to R): Linda Balough, Captain; Blanche Pierce, Sandy Brachlow, Pat Steiguaf, Laurie Gulich, Laurie Letnik.



Panthers (L to R): Marie Tancredi, Beth Hadder, Mike Harris, Renee Redfield.

VARSITY BASKETBALL

This year, Euclid tried. Unfortunately, effort can not be realistically equated with achievement. Euclid players practiced incessantly. The physical necessities of competitive sports, the grunting, strain, intensity, and sweat, were there. To some degree the individual players were able to integrate their respective strong points. Plainly put, nevertheless, it was not a year for victory. Losses forced the coaches and team to be practical. Introducing inexperienced sophomores and juniors to varsity conditions, the late season games became positive efforts to build for next year.



Varsity Basketball Row 1 (L to R): Dan Leskewitz, Manager; Wayne Dickheiser, Manager. Row 2: Coach Shuster, Gordon Kimberly, Jim Lewis, Mike Boyle, Tom Omahan, John Speck, Ned Simpson, Don Woodruff, Norm Schoen, Dan Polumbo, Larry Crown, Tom McRedmond, Mike Corigan, Ewald Heise, Rick Brown, Coach Daugherty.

"Lemme see now . . . $\frac{\text{velocity}}{\text{arc}}$ x speed of ball + $\frac{3/4}{r}$ = basket."



The old invisible ball trick.



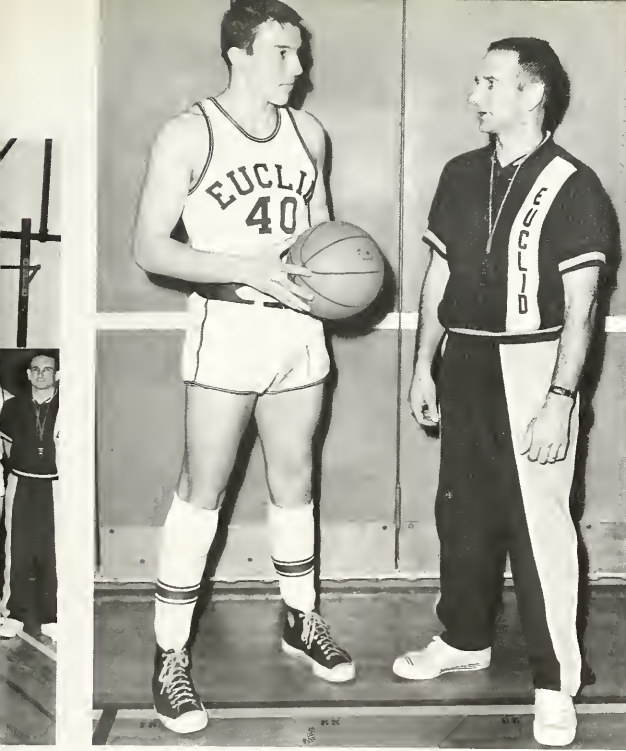

Captain Tom McRedmond, Coach 'Doc' Daugherty.
Hey, we're on the same team!

VARSITY BASKETBALL SCORES

Euclid	64	Garfield Heights	68
Euclid	61	Brush	49
Euclid	71	Parma	81
Euclid	68	Lakewood	79
Euclid	52	Valley Forge	61
Euclid	48	Shaker	63
Euclid	51	Akron Kenmore	65
Euclid	49	St. Joseph	51
Euclid	43	Heights	78
Euclid	61	Shaw	73
Euclid	84	Brush	63
Euclid	49	Parma	64
Euclid	73	Lakewood	88
Euclid	54	Valley Forge	76
Euclid	44	Newark	53
Euclid	50	Shaker	60
Euclid	60	Heights	49
Euclid	60	Shaw	59

Wins 4 Losses 14



"No, Kim, block the ball."



WINTER FESTIVAL

Students sauntered through the carnival-decorated classrooms and hallways engaging in 3-legged races and the forbidden indulgences of the school day—holding hands and throwing pies at Dr. Bergem. The 'Gypsy Cellar' lured some to the depths beneath the stage for a session of folk singing while Mouse Roulette captured others. Atmospheric change came with the formal presentation of the queen and her court. The solemnity of the occasion was heightened by a back-ground of organ music. Then it was Saturday, and the events of the week were climaxed in a flurry of snow-flakes, snow-balls, and couples gliding across the E-room floor.



Peggy Molinero adds the crowning touch to the Snow Ball.

"Sure we're happy. Don't we look it?"



"Pretend we're having fun. They're taking our picture."





"Just because it's Winter Festival, honey, that doesn't mean you have to be so cold."

"Would you believe **one** small white snowflake on the back of your head?"



"Snicker"

"Do you think we blew it by opening these umbrellas inside?"



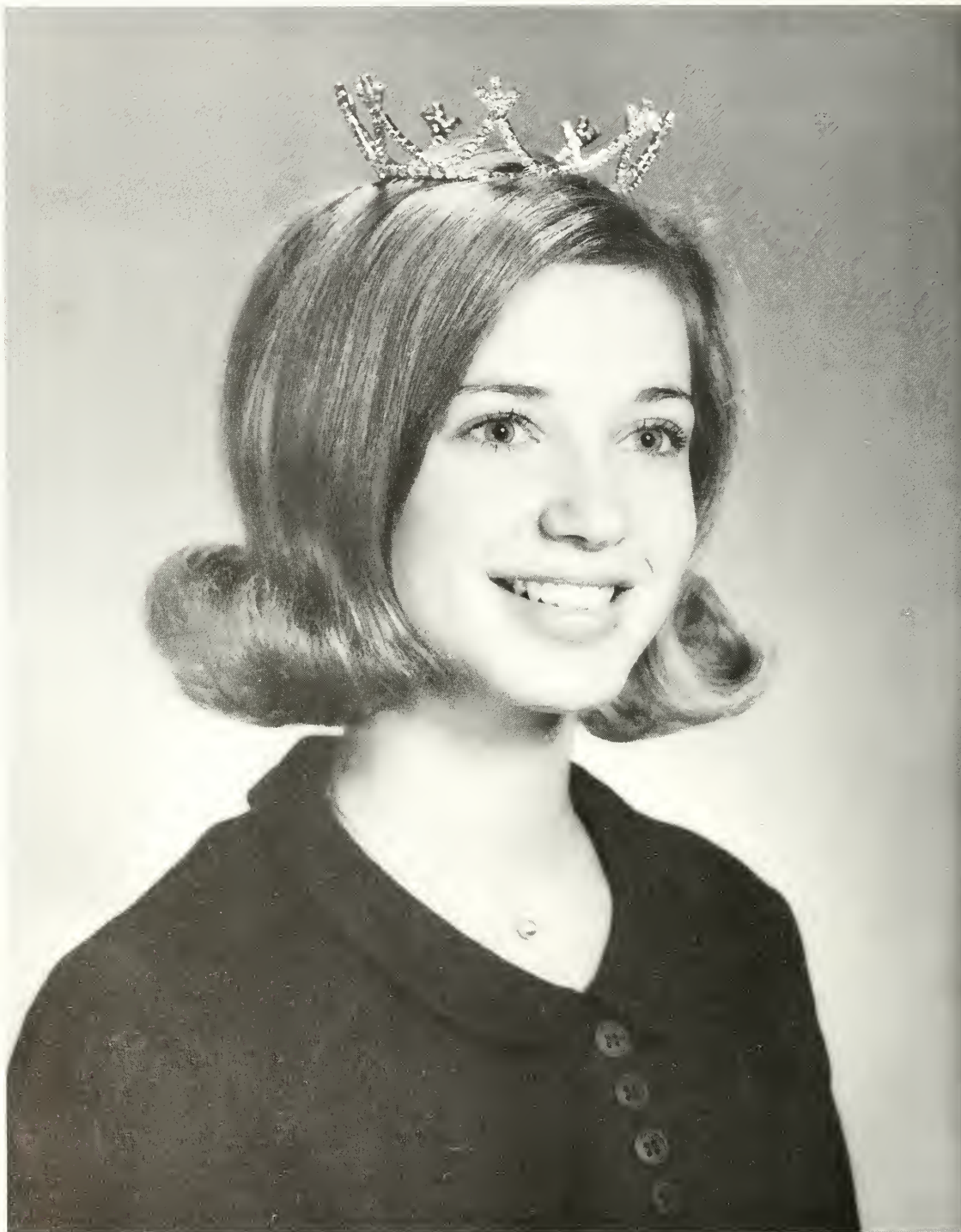

Tanya Kokal, Winter Festival Queen



Sandy Schervish, Junior Attendant



Cindy Pillar, Second Attendant

Marsha Hodakievic, First Attendant



Ann Trammeter, Sophomore Attendant



J. V. BASKETBALL

At seven o'clock, the J.V.'s play the quiet and intense prologue to Varsity basketball. The almost empty gym distorts the referee's whistle. The J.V.'s possess the court. Fans who arrive early for the Varsity game respond to baskets and intercepted rebounds with sporadic cheers. A part of pre-game and pre-Varsity ritual, the J.V. efforts mold the skill that builds the Varsity standard.



J.V. Basketball Row 1 (L to R): Tim Gulich, Don Maza, Don Shisla, Don Lewis, Dale Hovevar, Greg Zgonc. Row 2: Doug Kelley, Ron Meister, Choper Ugrinic, Dave Price, Dan Zdanowicz, Coach Shuster.

"Get your finger out of my eye!"



Whirly whiles on hour.





"I wonno hold your hand."

"Hallelujah, brother!"

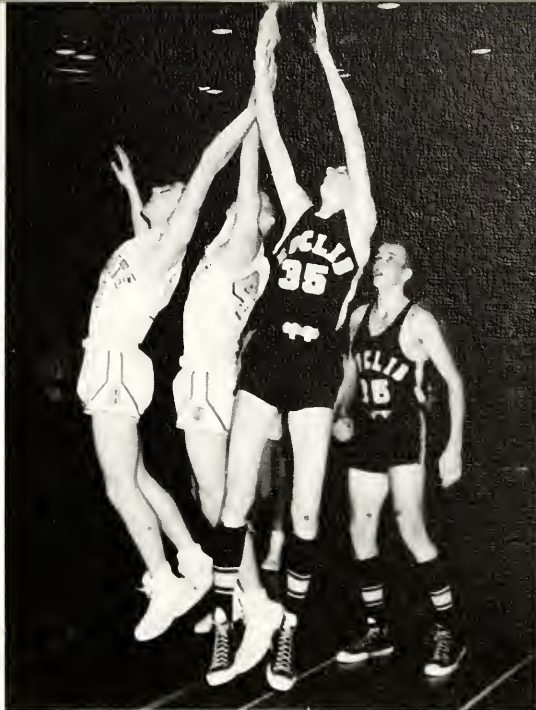

Biff! Pow! Zonk! Zowie! Oof!

J. V. BASKETBALL SCORES

Euclid	54	Garfield Heights	47
Euclid	46	Brush	45
Euclid	69	Parma	54
Euclid	56	Lakewood	58
Euclid	61	Valley Forge	56
Euclid	54	Shaker	57
Euclid	61	Akron Kenmore	40
Euclid	51	St. Joseph	64
Euclid	52	Heights	79
Euclid	63	Shaw	66
Euclid	57	Brush	44
Euclid	61	Parma	31
Euclid	55	Lakewood	64
Euclid	49	Valley Forge	52
Euclid	37	Newark	63
Euclid	46	Shaker	41
Euclid	77	Heights	51
Euclid	69	Shaw	56
Wins 10		Losses 8	

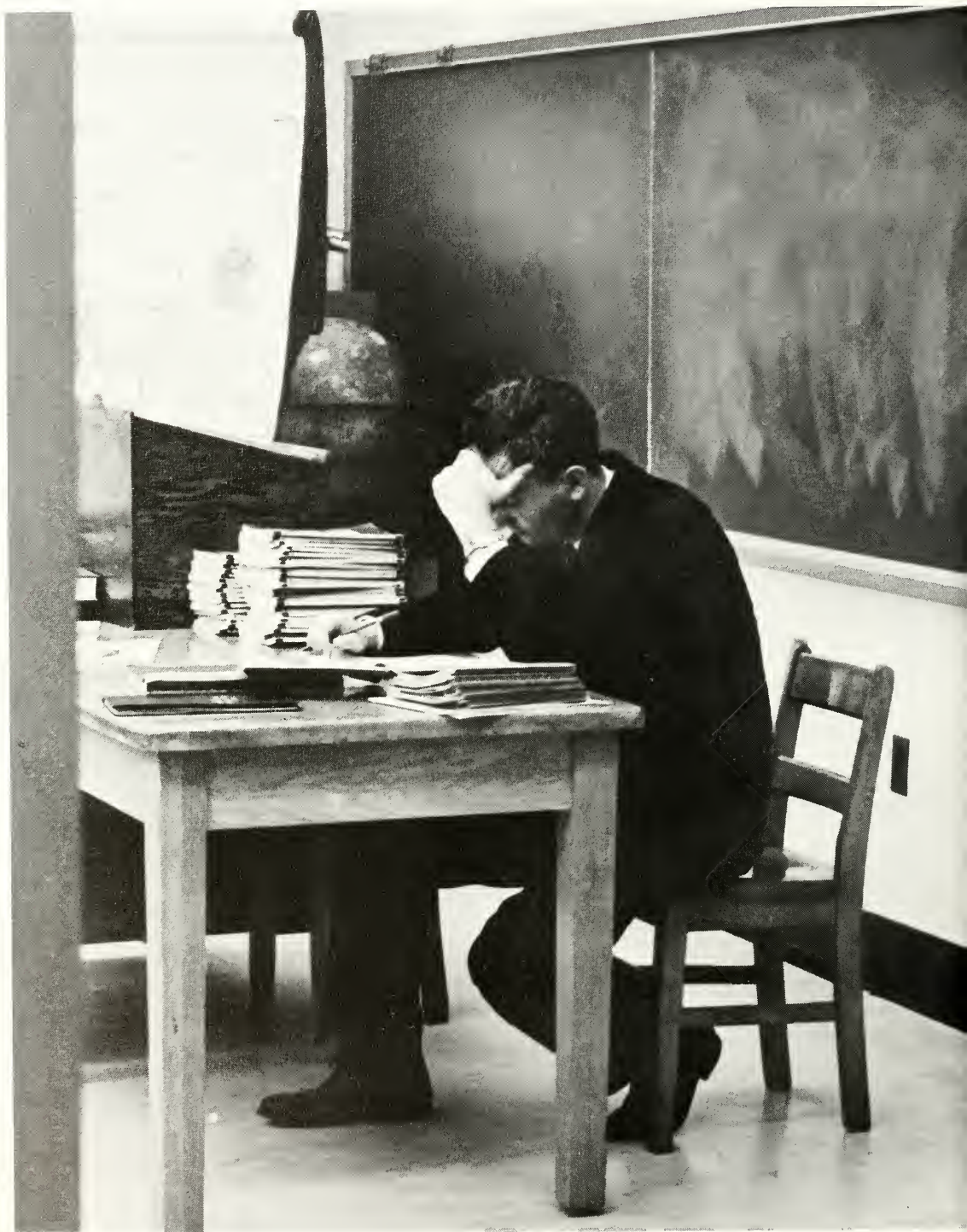



ACADEMICS

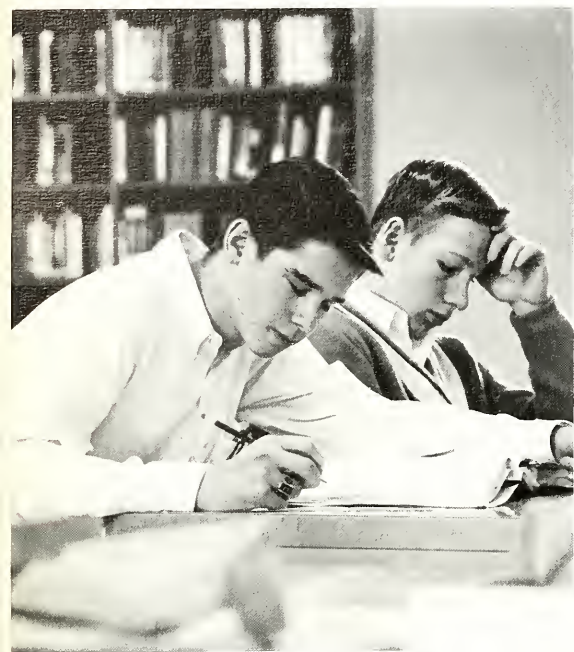



The teacher wonders why all of the boys form an elite society in the back of his classroom kingdom. At the same moment, his pupils wonder if late assignments will be accepted and, if not, what the punishment will be. After the first week, during which the teacher maintains a seating-chart familiarity with his students, the intellectual development of the year unfolds. At first the student declares that he won't submit to the rigors of academic life. Unfortunately the charm of the first light assignments fades away into eleven o'clock study sessions. Only in academics can the student know the joyous relief of a cold, desolate night when the last sentence is typed somewhat hurriedly on his theme. He staples it, thinks about the rest of his faltering grades, and sighs heavily. If the work is particularly bad, he hopes that the teacher will be in a good mood at the time of judgment.

The student is not alone as he slaves over his late assignments. His teacher is generally working to keep ahead of the questions of his more aggressive students. Disproving the legend that the teacher is all-knowing, he frequently is forced to admit that knowledge is not obtained via four years of college and post-graduate work. Mistake piled upon success characterizes a fast-paced academic life. Accomplishment isn't an individual process; every individual must submit himself to the inglorious criticism of group judgement in his search for intellectual satisfaction.

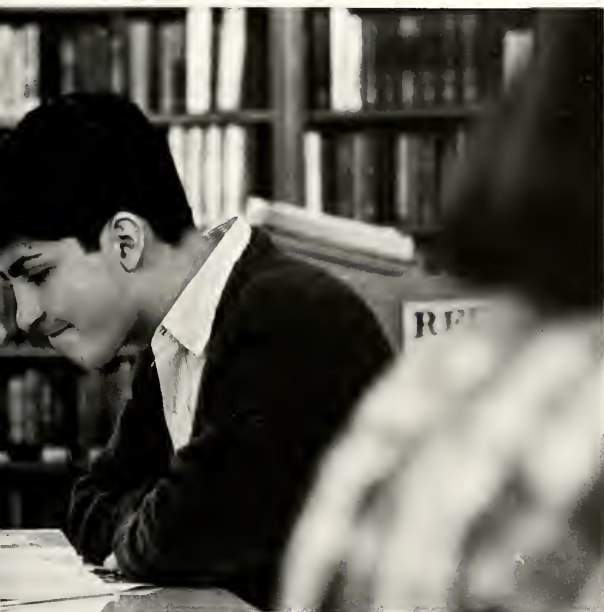



Mr. William A. Hunter, Principal

Dr. Lester E. Angene, Superintendent of Schools

Life consists of needs to be met, desires to be satisfied, goals to be reached, and hopes to be fulfilled. Through education we seek to see what needs to be done, the development of the will and ability to do, and the durable satisfactions which ensue from having done worthwhile tasks.

What do we want out of life? What shall we give in order to get? In answer we assess ourselves and our world, determine what we can become, and invest our full energies in the search for lasting satisfactions.

Browning and Housman have pointed out: "A man's reach should exceed his grasp," and "God, give us hills to climb and strength for climbing."

Lester E. Angene
Superintendent of Schools





Board of Education (L to R): Mr. William Tomko, Rev. William Fortner, Mr. Paul Totten, Mr. Milton Jaksik, Mr. Dale Mansperger.

Dr. Spartaco DiBasio, Director of Secondary Education



BOARD OF EDUCATION

Mention the word "Board" to a variety of people and most will respond quickly with the answer: five elected officials. The Board, however, aside from the elected members, symbolizes the vast Euclid educational complex. With headquarters in the Fordyce building, it includes the office workers who have somehow managed to keep several thousand IBM report cards straight. The movies that so often animate the classroom screen are from the large audio-visual department housed in the main building. The Board is more than five Monday-night policy makers; it is the hub of the Euclid school system.



Mr. Robert Yocum, Vocational Guidance Counselor

PRINCIPALS

During his years at Euclid High, the student may or may not be aware of his principals. The college-bound senior must become acquainted with Mrs. Sheets. It's she who guides, counsels, and recommends students for colleges. Dr. Wiley will probably never be encountered. He handles personnel; that is, the faculty. Dr. Bergem is likely to be visited unhappily as often as not. He handles students, enforcing regulations and solving such problems as lost lunch passes. Mr. Hunter, head principal, stands apart from the others who are his assistants. The student recalls Mr. Hunter's warm, friendly voice welcoming him to school in September and speaking at a pep rally. The student wonders how else his principals function. The answer lies hidden within the offices. Fully realized or not, their functions exist.

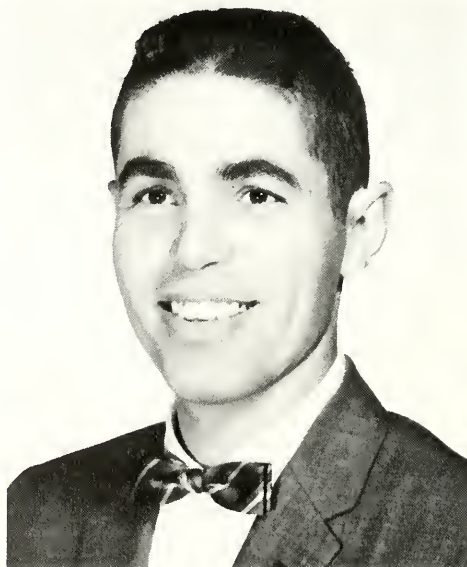

Dr. Jerry Bergem



Mrs. Harriet Sheets



Librarians (L to R): Mrs. Moeller, Mrs. Hazel, Mrs. Kadlec, Mrs. Shearer. Row 2: Mrs. Heglaw, Mrs. Haselkov.

LIBRARIANS

With the innovation of passes to the library, the librarians no longer act as policemen to an over-sized studyhall, enforcing silence and two-at-a-table rules. Instead, by aiding students with reference materials, books, and magazines, as well as offering advice on the correct organization of a research paper, they effect a far more satisfying educational discipline.



Dr. George Wiley



Division G-L (L to R): Mr. Donald Martin, Counselor; Miss Wilma Gilliam, Dean; Miss Edith Lemon, Counselor.

Division S-Z (L to R): Dr. Robert Crary, Counselor; Mr. Frank Trogia, Dean; Mrs. Ruth Smith, Counselor.





Division A-F (L to R): Seated: Mr. Fred Johns, Dean. Standing: Miss Sue Harris, Counselor; Mr. Robert McLoughlin, Counselor; Mrs. Jean Cox, Counselor.

Division A-F (L to R): Mr. John Griffin, Dean; Miss Ruth Vermillion, Counselor; Mr. Merwin Staines, Counselor.



DEANS AND COUNSELORS

Interrupting the class, an office messenger brings the white or green summons to the student. Immediately, if not being tested, the recipient travels to the administration corridor and his division office. The green slip serves notice that the school bureaucracy has finally caught up with him and his periodic cuts. The counselor metes out liberal detentions. The white pass indicates a far more personal and helpful function of the counselor. It may represent the potential solution to a scheduling problem, a pupil-teacher conflict, or personal difficulties. More than perfunctory policemen, the deans and counselors discuss vital problems with the students of their divisions.



"And they think we're doing it for the grade."



"She's picking me up at eight."

Mary Crotty
Virginia DeMora
Lillian Drescher

Jean Duprey
Kathleen Fogarty
Susan Harris

Gerald Henderson
Jack Jenkins
Emelie Kay



Frank Aultz
Marcia Backes

William Brown
Judith Carmody

Norma Cowan
Jean Cox

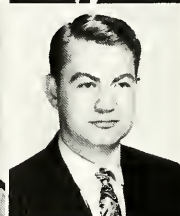

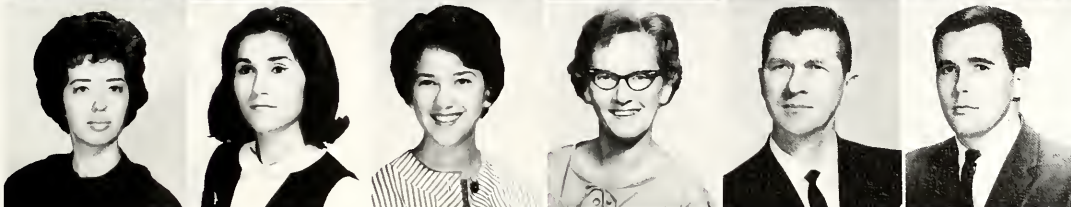

Ann Livingston
Kaye Madison

Francine McDonold
Carol Marcus

Ronald Markwell
Katherine Measamer

Carole Niebes
Myra Oliver



Lela Pinney
Frank Pringle
Leonard Robuck

Granville Smith
Larry Smith
Rosemary Terango

"Sure it's edible." Tanya Kokal demonstrates speech and cooking techniques.



ENGLISH

The good English class evolves from a variety of approaches to its subject matter. The practical communication of ideas unites with imagination to interpret literature. Thus, rules which the student often thinks stifling to his creative instinct actually become the vehicle that carries his insight to its proper end: an effectively-written composition. With the relative mastery of grammatical forms comes the clearer expression of personal insight. Students ask what makes Hester Prynne "tick." They eagerly analyze the social complacency of *Main Street* or puzzle out the elaborate conceits of Milton and Donne. Imagination subjected to critical thinking and correct form produces the phenomenon that is English.

MATH

The math department varies both approach and subject matter in its attempts to satisfy the needs of all the students within the high school. For those planning to learn trades and to acquire skills, it offers programs in technical and shop math. For those planning to attend college, it offers courses in geometry, algebra, trigonometry, calculus, and computer programming. This variety of courses gives the college-bound students a foundation in abstract math and science, and yields to the other students practical backgrounds in math. Diversity, a rather un-mathematical concept, thus becomes the solution to the math department's problem of educating all students.

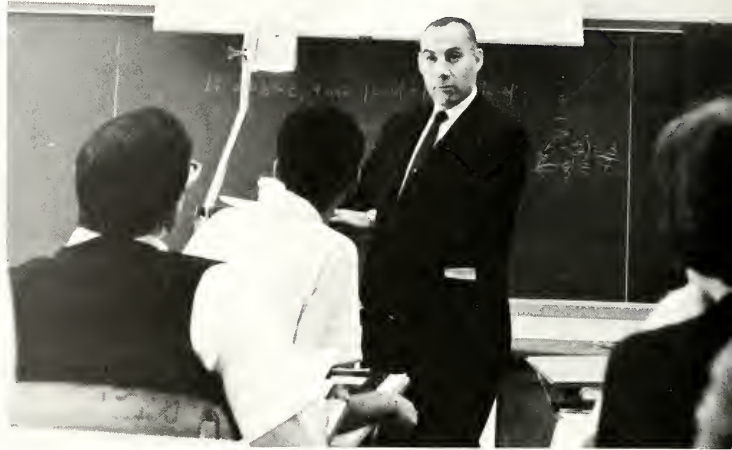

"All right, class, this is my right hand."

Sophomores orientated into the world of plane figures.



Paul Avers
Adrian Buerger
Carl Clements

James Cliffl
Judith Curran
Margie Garslene





Ron Lokar

Charles Reno

Donald Rinkes

Dale Thompson

Barrie Wilson



A punch that won't punch unless punched.

"You people just don't appreciate the beauty of the quadratic equation."

SCIENCE

Change is a function of the mind. In science class, the spectrum of the student's knowledge constantly expands. He encounters new situations and is confronted with numerous problems, most of which seem insolvable. He hypothesizes. In lab he is allowed to test his ideas, usually with a variance in result which defies a logical conclusion. He moves ahead, however, beyond the limits of the classroom, his concept of science changing to include many related fields. He realizes that the science he studies in class is the world around him.



LABracadabra

Ronald Backes
Olin Bailey
Ruth Barrell
James Calvert
Nancy Clark



Dale Davison
Daniel Francetic
Sheldon Freedman
William Gail
Dean Hawver



Albert Judge
Marilyn Lucas
Richard Rackavan
Martin Rena





"Mr. Judge, how did you get in there?"

"What, no Bosco?"

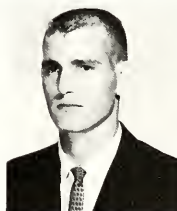

David Tanski
Dorothy Tombaugh



Richard Sleith
William Starr
Donald Steinbrink

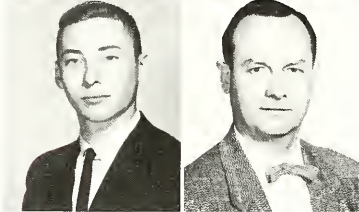
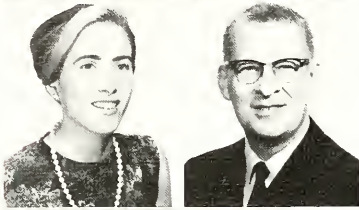
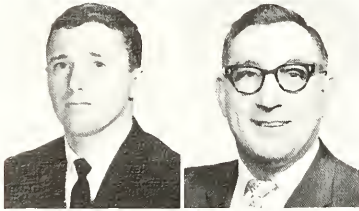

Cameron Buckland
Francine Bruening
Moses Dannenhirsh

William DeMora
Nathaniel Dickinson
Forrest Diehl

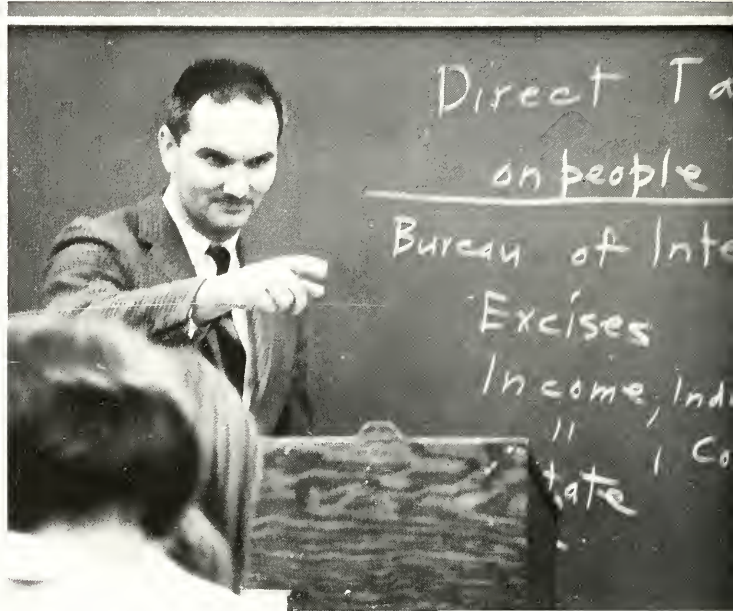

"No protests now. Stop burning your lunch pass."

"Go ahead. Just try to teach us. Just try."



Edri Geiger
Dan Glaser
Ronald Harding

Frank Hoffert
William Lindsay
William McCarter





Eileen Marsh
Michael Raicevich
Barbara Schneider

Wayne Smith
Cecelia Stillman
James Stuckey



"All right, class, here's your movie schedule for the week."

History repeats itself daily.



SOCIAL STUDIES

Entering with his mind clear and unperplexed, the student finds the discussion topics of the social studies class to be of a quizzical, yet stimulating, nature. Without the incentive of **Time** magazine days and current events quizzes, the student is not likely to care about the world in terms larger than his own scope of experience. The student, subjected to the intricacy of both current and historical events, is forced to become even slightly opinionated. He is given an opportunity to witness actual city government meetings so that he may understand the political machine that runs his community. Eventually he is informed of the practical aspects of economics, home and family, psychology, of world affairs. Whether or not he will pursue these areas, he is finally made aware.



La Guzman



Repetition reaps results.

Backs to work



Gail Atleson
Donna Baumeister
Ahmed Fellague





Kathryn Gotes
Eleonora Guzman
Raymond Hively

Constance Kreicher
Anthony Vaccariello
Margaret Zimmerman



"Control panel to 3-G . . . Control panel to 3-G . . ."

"No, I don't talk with a lithp."



FOREIGN LANGUAGE

For some, the ability to conjugate verbs and simultaneously manipulate indirect objects comes with an ease and understanding which is warmly welcomed by the instructor. Hours of diligent home study result in technical comprehension. Sessions of tape mimicry in the lab introduce the student to sound phrases which, when subjected to endless repetition, produce fluent speech. For others, day after day passes with the fog of linguistic confusion only occasionally lifting.



Shorthand supplies useful skills.

Student 32971 punches card 27492.

Alvin Amster
Harold Caylor
James Furlong



Clayton George
Susan Hosler
Frank Krpicak

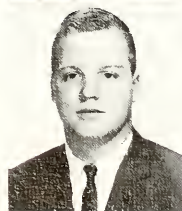



BUSINESS

The business department is important in the development of future leaders. Whether a student ultimately becomes an executive in a large firm or a secretarial assistant, his training begins here. Shorthand and typing are the first essential skills introduced to the student. Economics, key punch operating, and office practice add to the student's knowledge. Field trips prove profitable to the student. He comes back with an insight into various aspects of business. By combining actual work with class periods spent learning skills, the student learns many and varied techniques which will be useful to him in his future profession.

"I thought I saw that book move!"

Jean Lance
William Liebal

David McKelvey
Edmund Mize

June Phypers
Toni Rash

Otto Santos
Ben Sawyer

Wilmer Shuster
Delores Tocco

Carol Williams



HOME ARTS

The Home Arts student is concerned with more than just learning to cook and sew. The responsibility of shopping for groceries for foods class and selecting materials for clothing belongs to the individual. With this responsibility comes the realization that quality merchandise must be purchased while keeping within a budget. She learns the arts of setting an attractive table and serving a well-balanced, yet attractive, meal. Her instinct for choosing the colors and designs which flatter her is developed. Interior decorating becomes a first-hand experience when each girl constructs and decorates her own miniature house. Family Living classes introduce many phases of family relationships and child development. When a student completes the Home Arts curriculum, she is familiar with all aspects of home-making.



Home Economic students acquire the art of table setting.

"And now we take you to the white sauce where we'll meet ladybird."



Richard Balthaser

Judy Blechschmid

Ronald Chambers

Clarence Eckert

Kathryn Frye





Al Galicki
John Germock

Richard Hungerford
Milton Kodlec

James Lawrence
Embert Martin

Catherine Newman
Herb Nold

Vinita O'Donnell
Allan Poklor

James Stonley
Marion Thomas

"For my next act I'll levitate the building."



INDUSTRIAL ARTS

Alone, absorbed, the whine of a machine the only sound he hears, a boy in woodshop bends over a jig saw and turns his plans into a physical reality. Another boy, in automotives, listens to the sound of a malfunctioning engine, diagnoses the irregularity, and restores the motor to working order. Those with a certain mechanical aptitude can study electronics or work in the machine or metals shop. These are the boys to whom industrial arts classes are an opportunity to develop skills in their various fields of interest.



Dale Harper
Sam Taylor

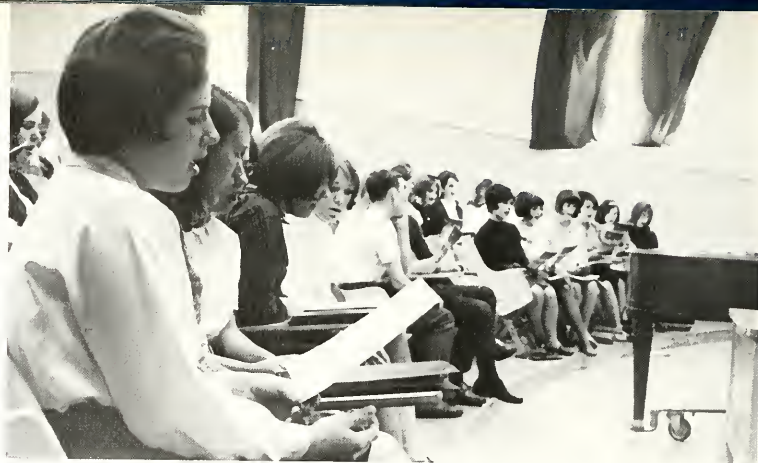

"Do, Re, Mi, Fa, So-whot!"

Boom! Boom! Boom!

MUSIC

More than other courses, the music class gives the student an opportunity for individual expression and the satisfaction of both singular and group achievement. While the soothing quality of music occasionally relaxes discipline as well as nerves, the majority of the year is spent in serious vocal and instrumental preparation for frequent school and community performances. The technical skills of tone, pitch control, fingering, and phrasing accompany the responsibility of blending as one with the whole.



"Gimme an E!"





Art in the dark

Still in the dark



ART

Hesitant and unsure, the art student applies the first brush strokes in a stiff, mechanical manner. Although he has a working knowledge of his tools and a background in art history and technique, he lacks the experience necessary for confidence. This gap is filled with countless experiments in smeary chalk, dripping watercolors, and other sticky, staining media. Traditional tempera will yield to the textured effects of coffee grounds and kleenex combined with paint. Working with both traditional and experimental media, the art student will acquire this confidence and, more important, the satisfaction of creation.



Gertrude Hoeger
Ted Theodore
Fred Vollman

JOURNALISM

With a desire to master the art of effective reporting, the student invades the journalism class. Throughout the year he industriously fabricates factual, unbiased news accounts. He injects rhythm and tempo into his copy, futilely fighting against impending deadlines. Assignments completed, he pursues the headlines which will capture and retain the reader's eye. The student successfully completes the course. Satisfied, he withdraws, possessing the ability to communicate accurately and interestingly with his peers.

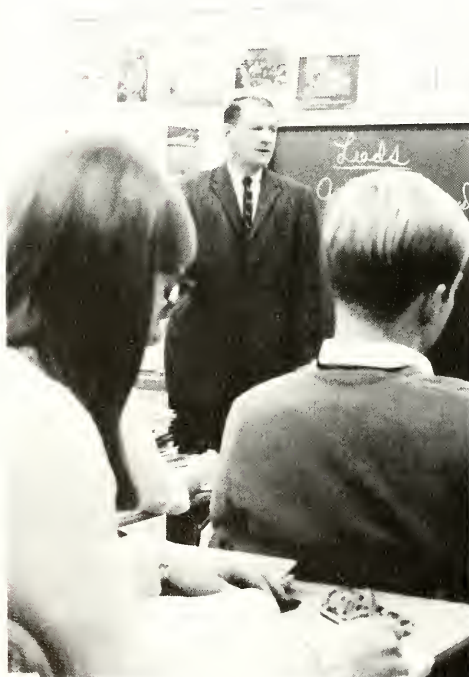

Mr. Brown "leads" his class.



Just learn to park and you'll make out fine.

DRIVING

Tom Haffart
John Supance



Popular because of its immense practical applications, driving is Euclid's only classroom in motion. Aside from the actual manual training, the instructors eagerly stress theory and safety. The great demand for driving has caused its extension into the summer program. During the school year, however, the seniors may secretly rejoice at their preferential treatment on the waiting lists. This favoritism is a singular senior academic advantage. These long waiting lists are indicative of the importance of driver training.



Adjusted Curriculum students learn the practical skills of being a cashier.

Machines build minds.



READING IMPROVEMENT

A participant in Reading Improvement possesses a pair of anonymous eyes and an overtaxed brain. Eager to read faster and to study more efficiently, and willing student can spend one or more of his study halls improving his reading skills. The Reading Lab isn't just another way to avoid those boring forty minutes in the auditorium; it is a place with a purpose.

Frank Fowler

Charles Lewis

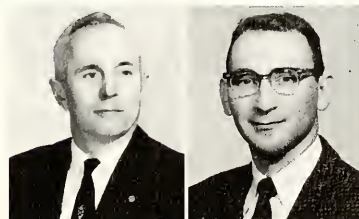

ADJUSTED CURRICULUM

Under the guidance of instructors with specially adapted teaching skills, students of the adjusted curriculum classes prepare for the days beyond graduation. Their learning experiences include the usual school courses, instruction in technical machines and the singular satisfaction of individual accomplishment.

NURSES

If the student's hall pass is valid, he will be admitted into the dispensary. There, in the sterile world of methy-late and Johnson's sheer-strip band-aids, he receives aid for the finger he's stabbed playfully with his compass or the knee that was smashed in a game of field hockey. The nurse will ply her art, and when he leaves he will be repaired, armed, and ready to begin again.



Nurses: Mrs. Helen Wise, Mrs. Yolanda Kozlowski

Ship up or shape out?





PHYSICAL EDUCATION

Three staccato bursts of a teacher's whistle brings a frenzied rush of half-dressed students from the locker room. They are quickly sorted out and properly aligned. After a brief exercise period, they dutifully follow their teacher through the rituals of a scoreless touch football game or a stick-swinging version of field hockey. What begins as organized sport frequently ends as aimless, exhausting physical exercise. The bell rings, and they return to the sanctity of the building.

"Now, if we can get the two bottom sections we'll have a snowman."

Robert Addis
Patricia Buck

Arlene Carter
Harold Daugherty

Sandra Driscoll
Don Mahr

Marilyn Reiff
Howard Reminick

Vic Resch
Ed Tekieli



Morgaret Tornstrom

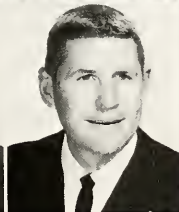

E-ROOM COORDINATOR

The new student is unsure of what he should call Mrs. Martinson. He realizes quickly that her duties consist of scheduling E-Room activities, running the fountain, and supervising the use of E-Room equipment. More important, however, is her office door which stays open to the E-Room regulars and their many problems. She ranks high as an adult friend and confidante of Euclid students. The newly-enlisted E-Room enthusiast hesitates, then dubs her "Mom".

TREASURER

"Do I get my bus pass in the cafeteria?" a stumbling sophomore asks. The answer, "No—go see Mr. Coatsworth," sends the student wandering through the halls looking for him. Mr. Coatsworth will be found in the treasurer's office next to the auditorium. Within, he not only issues bus passes, but also cashes checks and processes club funds.

"Why don't we turn it on?"



Mrs. Martinson, E-Room Coordinator.



Mr. Coatsworth, Treasurer.



*More am...
Don't know if
anyone
enjoyed
knowing
more than
you
Marie Neill*



Secretaries Row 1 (L to R): Lou Terlip, Marie O'Neill, June Boyer, Rose Sbracco, June Edwardsen, Laura Griffith. Row 2: Polly McRedmond, Donna Pintar, Margaret Madwinkle, Dorothy Stross, Anne Herrick, Peg Bending.

SECRETARIES

The secretary's day begins early. She opens the office; things begin to move. Mail and the day's agenda must find their way to the proper desk. The IBM numbers of absent students must be registered. A student enters her office waving a driving permit or a cut slip for a class he did not cut, and she refers him to the proper person. The school runs on practical things which the secretaries efficiently handle and supply. Their day ends when halls and offices are empty.

MAINTENANCE

To run a school efficiently requires large amounts of administrative work, but it also requires practical maintenance. Size and complexity of the school add to the importance and quantity of this work. The boilers must function; the yards must be trimmed; the rooms must be cleaned; these and others are the tasks of our maintenance staff.



Maintenance Row 1 (L to R): Rose Lavalley, Jenny Jackson, Alice Lesinsky, Mary Berus. Row 2: Frances Marr, Rose Brancely, Rose Trivisonno, Ann Gienio, Patricia Clark, Mary Powell. Row 3: Josephine Costango, Angela Konte, Ann Adler, Kathryn Misiaszek, Abe Volk, Louie DeMore.





ACTIVITIES

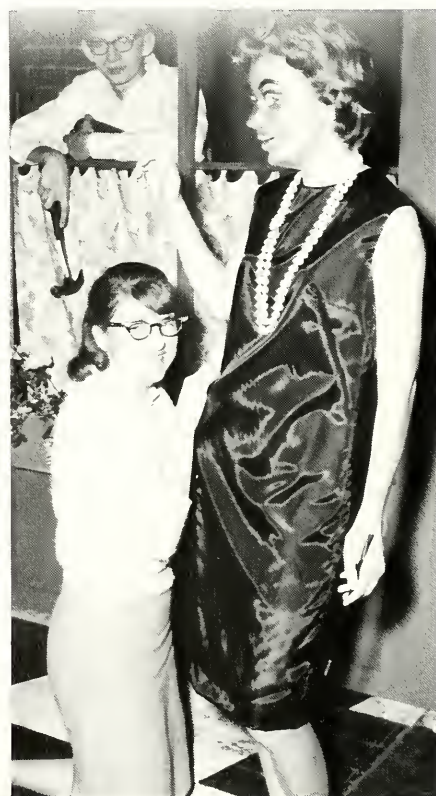
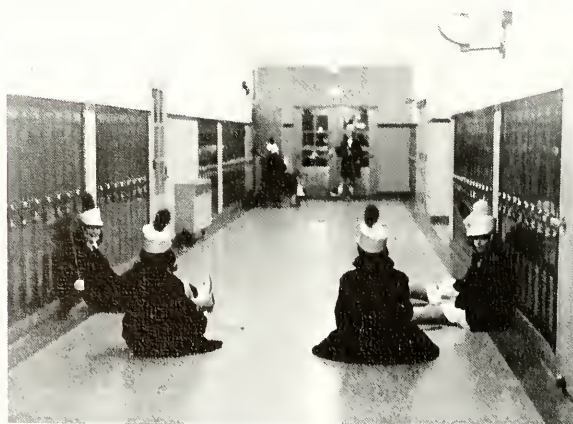



The school remains open until ten o'clock primarily for night school, but a perceptive observer will note the presence of a younger set among the dreary-eyed moonlighting Kent Extensionists who file out of the building. The younger set, however, is just as dreary-eyed, but a bit more jovial. This hungry group could be members of the Student Council decorating committee killing a Friday night to prepare for a dance, or Key Clubbers, Spirits, and Science Seminar bugs attending their weekly meetings.

For various reasons students sacrifice grades, week nights, study halls, and early dinners in order to sell cookies at bake sales, tutor students in Algebra, work repairing kiddies' toys, or practice for the sophomore play. His reasons for sacrifice are personal. He may dread the homey odor of boiling cabbage, or his mother's incessant nagging. His homework becomes less of a reality when his mind is occupied with the minor problems of book balancing the club treasury. He joins his club in anticipation of reward, expecting an exchange, his efforts for satisfaction. His goal may be the membership role of National Honor Society, or a less selfish intangible. He expands his knowledge of sciences or social studies. He learns how to get along and how to humor, how to cajole, and how to treat success. His activity rewards him with relaxation and a small degree of happiness.





Darlene Lipovec, Co-Editor

Survey Editorial Staff Row 1 (L to R): Marilyn Surtz, Darlene Lipovic. **Row 2:** Russ Leisenheimer, Glenn Forsythe, Greg Mucce, Dennis Lefond, Dan Jezerinac, Mr. Smith, Advisor. **Row 3:** Nancy Hagstrand, Pat Znidarsik, Barb Elgin, Barbe Riebe, Carol Wojcik, Tom Holloway. **Row 4:** Margaret Neilson, Brian Ross, Werner Lindquist.



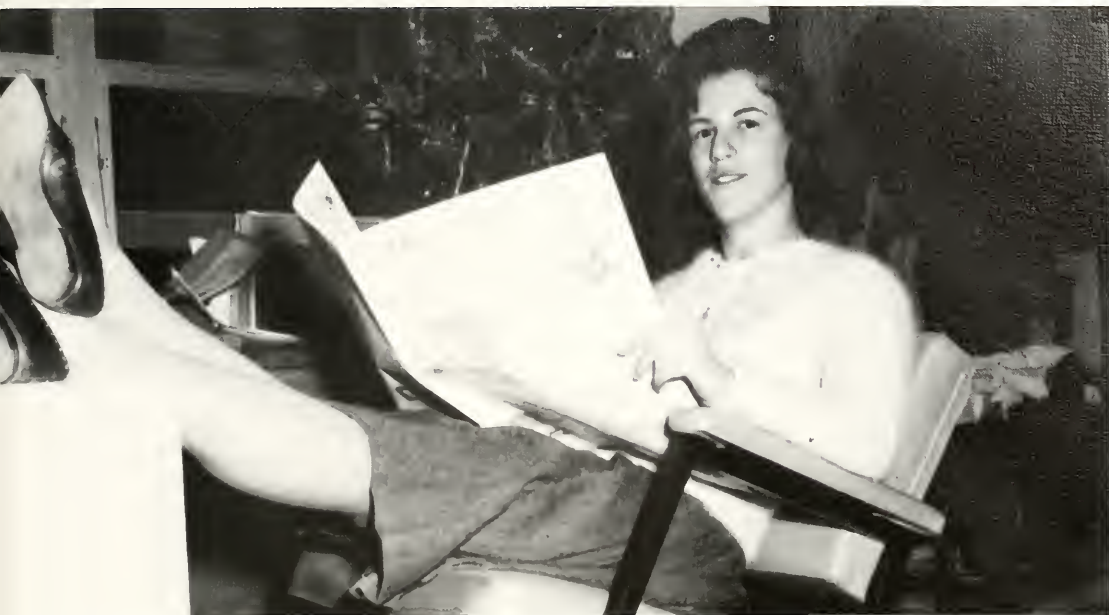

Marilyn Surtz, Co-Editor

Survey takes its revenge on a superior publication.



SURVEY EDITORIAL

Earnest industry collides with a contagious silliness. The unique result is the **Survey**. Submerged in the carnival effects of their multi-colored attempts at interior decoration, the Survey editorial staff gaily creates its eighteen issues. Staffers continually interrupt themselves to devour cookies, run up the hall and antagonize the **Euclidian** staff, or peel the paste-up glue off their hands. This year a highly-prized radio blares the static after school accompaniment to the **Survey's** original brand of organization. Somewhere between the clowning, the **Survey** staff works. They must, for they produce a quality publication. The **Euclidian** will not divulge when or how, and destroy **Survey's** image.



"Mr. Smith, we didn't realize . . ."

Judy Eichberger, Circulation Manager

SURVEY BUSINESS

The refrain of familiar folk songs permeates the **Survey** area on Friday afternoons. Sustained by songs and cheers, the workers strive to finish the programs before the game. Aside from such Friday night diversions, the **Survey** business staff industriously conducts a successful campaign in both the selling and the distribution of the issues. When the bi-weekly **Survey** reaches subscribers, a business staffer provides a human touch to the cold exchange of the credit card and black and white folded paper.





Barbette Davidson, Co-Business Manager

Peggy Wittenmyer, Co-Business Manager



Survey Business Staff Row 1 (L to R): Donita Consilio, Barbette Davidson, Dawn Kepets. Row 2: Judy Eichberger, Jennie Gasper. Row 3: Diane Karrer, Barb Bohinc. Row 3: Gail Booth, Sharon Tharp. Row 5: Jean Link, Marion Schwarz. Row 6: Toni Milavec, Bonnie Stevens. Row 7: Jan Wolfenberg, Karen Oleski, Judy Emmert. Row 8: Rick Holloway.





Student Council Row 1 (L to R): Margaret Nielson, Wendy Brown, Cheryl Reed, Linda Lackner, Marguerite Ehler, Barb Wince, Luci Oliverio, Cindy Piller, Nancy Hagstrand, Barb Martin, Joann Svetin, Sue Frost, Becky Pate. **Row 2:** Sharon Gerl, Margaret Pagrais, Pat Zupancic, Shirley Krapence, Karen Lobas, Barb Romoser, Luvy Stucki, Shelley Spellman, Judy Perko, Tanya Kokal, Jill Haddock, Sharon Visoky. **Row 3:** Bill Millar, Helen Cimbalo, Vicki Takacs, Betty Schwane, Sandra Petite, Kathy Laurich, Donna Capello, Barb Riebe, Arnilla Casey, Connie Gregoric. **Row 4:** Dave Zuro, Dave McKee, Mike Thayer, Raz Stuzen, Jim Albini, Carol Frank, Linda Jerse, Robin Conti, Don Kovatch, Joyce Yanchar, Mandy Birr, Barb Zele. **Row 5:** Ken Mantey, Tam Renninger.

Student Council Executive Board Row 1 (L to R): Wendy Brown, Bill Millar, Judy Rohrer, Ron Karash, Dale Racich. **Row 2:** Leslie McArthur, Barbara Bernlahr, Maureen Trotto. **Row 3:** Marie Tancredi, Paula Redding, Luci Oliverio.

STUDENT COUNCIL

Student government at Euclid has been faced with a series of problems: a disinterested student body, lack of money-making projects, no feasible service programs, and constant requests by other organizations for money. The general consensus was that in a school of our size, with the facilities available, there was nothing left to be done. This fallacy was disproved by this year's council. The council organized dances, collecting clothing for children in Appalachia, formed a committee to obtain senior privileges, stirred school spirit, and enlarged E-Room dancing privileges. Accomplishment characterized the trend of student government.





Stamp Club (L to R): Mr. Dickinson, Doug Hackle, Wayne Karberg, Mr. George, Gary Lukot, Cliff Plott.

STAMP CLUB

The world's mail pouches are the hunting grounds of a stamp collector. Euclid's Stamp Club consists of a handful of members that spends Wednesday evenings pouring over a stamp's watermarks, perforations, and issue dates. A desire to learn about other countries and the possible profits of a rare find, explain the philatelist's passion over a postage stamp.

CHESS CLUB

Kt-QB3, Q-K6 ck., Kt-KI, Q-KB7 ck. mt. To the unknowing and uninitiated, this strange notation holds no special meaning. To a member of the chess club, however, it signifies the conclusion of another struggle between mock armies upon the confines of the chess board. More than a juvenile preoccupation, chess materially represents the stratagems of the combative mind.

STAGE CREW

After school, on Saturdays, and during rehearsals for weeks before a play, the stage crew hammers and saws, constructing walls and stairways. The stage-hond sizes a flat, creating an orange and purple canvas wonder. Eventually the flat becomes part of the tediously-stenciled interior of a set, as personal whims are stifled to conform with the director's instructions. Even with the set completed, the crew can't relax for a performance. Sound effects, lighting, and the care of props during a play comprise a large part of their duties.



Chess Club Row 1 (L to R): Dennis Bush, Tom Lewis, Quentin Stout, Bob Fiorelli. Row 2: Tom Morris, Vince Monateri, Duane Jarc, Ron Havener.

Stage Crew (L to R): Greg Sweigert, Bruce Lamb, Larry Shirk, Dan Watkins, Bob Edwardson, Bill Dornbusch.





Folk Club Row 1 (L to R): Gail Booth, Sue Albrecht, Linda Juratovacs, Sherry Salisbury, Lorelee Semick, Laura Bucknot, Denise Frak, Donna Daugherty. Row 2: Jim Albini, Sandy Hall, Bill Hasselbach, Pat Gibbons, Beth Acks, Linnea Purvis, Belinda Gromley, Ginny Sames, Kathy Salisbury, Dan Watkins.

Folk Club Executive Board (L to R): Sherry Salisbury, President, Jim Albini, Student Council Representative, Mrs. Hoeger, Sponsor, Ginny Sames, Vice-President.



FOLK CLUB

Though Bob Dylan ceased to be the rage among purists, Euclid's Folk Club still found him to be an exceptional folk singer. Unable to bring him to their meetings to perform, as they had done with many less-noted folk singers, they brought in record albums and listened to them instead. A purist might have frowned, but Euclid's club does not wish to be a club of purists. It's content to worship traditional folk music, dulcimers, and six-string guitars.



Girl's Concert Choir Row 1 (L to R): Sherry Wohl, Karen Reinbolt, Chris Geer, Vickie Stevens, Clara Hille, Mary McDougal, Gail Booth, Judy Perko, Dale Racich, Denise Scheurman, Linda Reed, Sue Buchwald, Donna Burris, Pat Telich, Barb Habe, Arlene Lach, Sharon Violanti, Barb Metz, Agnes Skully, Gloria Weber, Cheryl Keyes, Donna Panke, Kathy Turner, Sandra Callow. Row 2: Donna Wilbraham, Nancy Geer, Ginny Lenarsic, Patsy Walters, Eva Hignite, Betty Griganis, Raevern Bodmer, Nancy Schubert, Adrienne Wells, Linda Pozun, Maureen Horton, Barb Taylor, Jeanette Nemeth, Gloria Nalepa, Linda Burkhardt, Penny Miller, Gloria DeMario, Judy Johnson, Karen Skolaris, Kathy Folk, Gerrie Nielsen, Sharon Pawlechko, Kathy Lutz, Debbie Detweiler. Row 3: Denise Perovsek, Carol Vehovic, Donna Yopko, Martie Wilder, Linda Senger, Joyce Stimac, Laurie Sickler, Becky Otasek, Pat Faiken, Debbie Davidson, Vishna Franic, Karen Shook, Karen Katona, Beth Heglaw, Joan Kadow, Carol Schubert, Linda Cochran, Leslie Edwards, Sandy Cochran, Lucy Stucki, Candy Conley, Sandy Kavel, Marty Lennan. Row 4: Linda McLaughlin, Kathy Olds, Judy Klann, Martie Wiehn, Marie Tancredi, Carol Lube, Janet McCauley, Donna Phillips, Jackie Harris, Marilyn Braun, Mary Lou Cater, Terry Rechner, Sue Gustetic, Cindy Sak, Sandra Hall, Carleen Almbran, Barb Samsa, Gail Kehres, Leslie Strotton, Barb Reed, Monica Enders, Denise Frak, Janice Bradshaw, Jan Walker, Sue Kapler. Row 5: Cheryl Brown, Kathy Yanchar, Lorraine Kuret, Barb Bowman, Sue Land, Noreen Benvenuto, Mary Ann Cherney, Rosemary Stermone, Lynne Climo, Alice Cercek, Linda Horsey, Bonnie Champo, Marianne Garling, Carol Sestak, Carol Emmert, Lynn Sweigert, Rosemary Scott, Jackie Mason, Becky Kapferer, Kathy Krall, Joanne Bilicic, Gretchen Ulstrom, Carol Hitchcock, Marge Jarvis, Barb Martin, Judy Wright, Debbie Beckwith, Debbie Mihocik.

CHOIRS

In vocal music, a simple melody is revised into a complicated score with a variety of parts. Aspiring singers rehearse countless scores until they are able to sing every note correctly and vibrantly. After working on dynamics, the blurred faces sitting in the Choral Room are transformed into melodious beings permitted to perform in public. During programs, nervous apprehension is multiplied by sixty-odd girls, unsure sophomores, and three shy men's sections. One dynamic director masters the singers' individual spirits, channelling anxieties into the exhilarating force which adds vitality to performance.



Cadet Choir Row 1 (L to R): Barb Monchan, Sally Rogell, C. B. Tannehill, Jill Damberger, Lourel Wanke, Chris Reinwald, Sue Obreza, Laurel Abraham, Candy Scheurman, Janet Kozak, Lynne Bana, Laurel Letney, Cathy Lovin, Jane Jaquays, Robbie Anderson. Row 2: Marlaire Ryan, Pat Gibbons, Barb Dongress, Sandy Brachlaw, Karen Silsby, Bonnie Dietrich, Sue Simon, Peggy Lovick, Chuck Koelling, Dave Lawrence, Jeff Lick, Bob Moskowitz, Peggy Zusi, Kathy Frederico, Laurel Gulick, Karen Labas, Pat Zupanc. Row 3: Eva Zucker, Diane Moats, Kathy Kochevar, Nancy Williams, Jennifer Ault, Dannie Dugan, Jay Messner, Chris Cameron, Rick Thomas, Spiros Gonakis, Roger Munson, Cheri Kitko, Karen Zelman, Sallie Shemkunas, Pat Ellison, Nancy Winters, Rose Marton, Kathy Aufmuth. Row 4: Sue Hathaway, Ellen Mizner, Karen Braddock, Kathy Braddock, Bonnie Newton, Leslie Robinson, Lenore Buchholz, Ed Breese, Fred Minis, Tim Lawler, Martin Eble, Bill Bessire, Guy McIntyre, Elaine Underkofler, Linda Tucci, Sue Sivic, Pat Mahollin, Nancy Edwards. Row 5: Judy Stroughan, Shay Krejci, Dennis Berardinelli, Jeff Bish, Bob Sweet, Paul Nielsen, Terry Rieder, Doug Carney, Jim Davis, Bob Smith, John Francis, Dennis Lavorgna, Dean Bammerlin, Rick Brown, Randy Cebul, Barb Palmer, Barb Benson. Row 6: Kendall Stauffer, Bob Willett, Dale Pekrul, Mark Pena, Mike Harris, Bob Hamilton, Tim Brennan, Mike Perry, Ray Clancy, Bob Matetich, Tony Petro, Louis Stevens, Bonnie Perpat, Sherri Dorn, Peg Brigden.



Choral Masters Row 1 (L to R): Nancy Kaselak, Beth Hodder, Gloria Capretti, Linda Himes, Carleen Mack, Diane Frank, Karen Baur, Pat Friedman, Jill Janda, Sue Chandler, Linda Jerse, Donna Serksnis, Carol Heinz, Martha Ross, Judi Sherwood, Ginny Gibbs, Laura Haytas, Cynthia Grant, Georgeann Orlando, Carrie Beckwith. **Row 2:** Nancy Hagstrand, Kathy Pausic, Judy Whitney, Cynthia Mavec, Chip Roberts, Cheryl Gillespie, Linda Kadow, Marcia Chapman, Carol Frank, Cec Hunt, Tanya Kokal, Judi Brown, Cookie Hudock, Carol Hayward, Donna Daugherty, Pat Letanowsky, Debbie Van Kargut, Barb Frizzell, Barb Eglin, Linda Akraboff. **Row 3:** Margaret Nielsen, Marsha Dunker, Sheryl Glicker, Carol Wortman, Marsha Beery, Pat Rack, Cheryl Oyler, Lorraine Parulis, Sue Albrecht, Kathy Calvert, Karen Lingenfelter, Betty Hudson, Sally Ferris, Gail Bahr, Barb Zele, Dawn Jackson, Marsha Hodakievic, Rosemary Kozar, Darlene Gortz, Pam Margheret, Carol Whittaker. **Row 4:** Pat Mann, Dave Russell, Bob Pignatiello, Dick Tideman, Frank Match, Steve Zdara, Bob Troop, Tom Seaddon, Bill Hasselbach, Bill MacDonald, Jim Brown, John Lipnicki, Marty Frank, Chuck McLaughlin, Cliff Platt, Jim Deviney, Randy Price, Mark Capretta, John Arko, Pat Znidarsic, Donna Fink. **Row 5:** Ron Sweed, Tom Barker, Bob Vicic, Jim Klopovic, Rick Yager, Ray Brow, Doug Hackle, Steve Kirk, Tom Boyce, Joel Sarich, Neil Blasse, Dan Miller, Harold Glenn, Greg Pike, Larry Grigsby, Dave Heuer, Jeff Carrish, Dave Gubanc, Jerry Suhar, Jim Baron, Dan Hoffman, John Ruzsin, Jim Marino.

Choral Masters Executive Board Row 1 (L to R): Greg Pike, Diane Frank, Sally Ferris, Carol Frank, Cec Hunt. **Row 2:** Bob Vicic, Dan Hoffman, Joel Sarich, Jim Marino, Barb Zele, Dawn Jackson.



CHORAL MASTERS

The Masters assemble third period every day, motivated by a common interest; to be Euclid's outstanding choral group. Regardless of motivating interest, confusion invariably descends upon a mixed choir of over one hundred students. Section leaders try to unscramble the attendance slips, while singers impatiently fold and unfold the collapsible arms of their chairs. Noisily, restlessly, they wait to be led. The transformation begins when Mr. T. converts musical goals into more basic terms. "Vitality through support" means get your gut under it. Popular tunes solve the problem of harmony. The seconds pit the intervals of "Here comes the Bride" against the tenor's rendering of the "Old Oaken Bucket." The Masters catch on. Pressures of a performance convert persistent flatting to a surprisingly pleasant harmony. The group lapses periodically into the lethargy of justified satisfaction, then noisily and energetically accepts the challenge of music.



Band Sergeants (L to R): Joel Sarich, Bill Baillie, Tom Payne.

INSTRUMENTAL MUSIC

Composed of a group of band rooms, the instrumental complex opens the day with a slightly sharp B-flat Concert scale and closes with a lone clarinet's melancholy wail. Chronologically, instrumental music begins with the glorious marching season, accompanied by glorious chopped lips and delicious hot orange drink. An intensely spirited group, all members submit to Euclid Roulette, the completely wrong marching Bibles, and a demanding director. Quickly, the big-band blare is exchanged for a polished concert style. Musicians replace marchers. Weekly sectionals and challenges break the monotony of forty-minute rehearsals. Beer-hall saxes are tenderly coaxed into *mezzo forte* during pianissimo passages. Early shaky performances are forgotten as individuals practice and practice. But the practice rooms aren't always overflowing. Instead, the bandsmen's experiences frequently are frivolous. The distinctive society remains an enigma only to the uninitiated. Sacrificing individuality, members unite talents to create.





CONCERT BAND

TENOR SAXOPHONE:

Randy Kuznik
Dave Pultorak

BARITONE SAXOPHONE:

Rick Holloway

CORNET:

Neil Blasse
Tom Holloway
Dave Huncharek
Dave Kershaw
Dave Kurrent
Burks Oakley
Dudley Prisel
Joel Sarich

FRENCH HORN:

Jim Campbell
Harry Deckman
Patti Gingell
Linda Hally
Rich Preztak
Tom Renninger
Dave Schaser
Carol Smith

TROMBONE:

Ronald Cooney
Tim Masek
Wayne O'Neill
Marc Steindler
Leroy Williams

BARITONE:

Tom Campbell
Greg Mucci
Tom Payne
Steve Solaşky
Jim Zoller

TUBA:

Werner Lindquist
Bill Millar
Martha Ross
Dennis Sutton

STRING BASS:

Tom Lewis
Pat Mann

PERCUSSION:

George Bilyk
Russ Kane
Greg Pike
Bill Srnick
Jerry Tomko

FLUTE:

Diane Bryan
Judy Coolidge
Carole Neumeyer
Cynthia Phelps
Nancy Robb
Sandy Skrlj
Claudia Stallings
Marilyn Surtz
Peggy Wittenmeyer

OBOE:

Bill Baillie
Barbara Butt
Kathy Hayes

CLARINET:

Anthony Bonanno
Ruth Branstead
Walter Bubley
Jill Janda
Diane Karrer
Jim Kershaw
Vic Markovich
Glenn Miller
Lucille Oliverio
Chuck Pereksta
David Rebeck
Paula Redding
Mike Savarin
Linda Scheibel
Trudy Talar
Jon Tuckerman
Cathy Wassil
Judy Whitney
Marian Zajc

ALTO CLARINET:

Paula Kuchling
Art Yerty

BASS CLARINET:

Jim Knight
Ron Lewis

BASSOON:

Jerry Kirchner
Robert Modic
Quentin Stout

ALTO SAXOPHONE:

Ron Abrams
Pat Meighon
Robert Rose
Jack Strok

Chevrons Row 1 (L to R): Pat Meighon, Glenn Miller, Bill Baillie, David Rebeck, Vic Markovich, Burks Oakley, Joel Sarich. Row 2: Judy Coolidge, Peggy Wittenmeyer, Marilyn Surtz, Jill Janda, Sandy Skrlj, Barbara Butt.







CADET BAND

FLUTE:

Douglas Cooney
Priscilla Dickinson
Carole Fierle
Susan Frost
Betsy Gaydas
Bonnie Gilles
Beth Hamby
Rosemarie Jazbinski
Barbara Nason
Elaine Sabo
Jane Telling

CLARINET:

Martha Bartel
Wayne Cetinich
Pamela Cooney
Jim Davis
Karen Hennie
Dorothy Hacevar
Dale Kalamasy
Anita Pesec
Joe Sanda
Barbara Seifert

BASS CLARINET:

Mary Margaret Tucci

OBOE:

Janice Birr
Phyllis Dickinson
Sharon Kelly

BASSOON:

Cindy Baillie
Shelly Tarantino

ALTO SAXOPHONE:

Larry Anderson
Lee McBride
Sandra Norris
David Virginia
Ken Warren
Jerry Zimmerman

TENOR SAXOPHONE:

Frank Botz
Tim Dular
John Petro

BARITONE SAXOPHONE:

Ken Kelember

CORNET:

Dan Barrick
Dave Barrick
Derrell Capes
Al St. John
Les Sherman
Wayne Streble
Vince Traven
Robert Watts

FRENCH HORN:

Douglas Kelley
Laura Maaswinkel
David Watterman

BARITONE:

Ed Barrett
Jack McKee
Mike Sikora

TUBA:

Steve Soloky

TROMBONE:

Leigh Thomas

PERCUSSION:

Roger Antonick
Tom Barker
Harald Bark
Jim Francis
Al Horvath
Keith McManns
Jim Shilander

ORCHESTRA

VIOLIN:

Lisa Bailey
Janet Basa
Gail Booth
Bryan Dadlaw
Richard Dvarak
Judy Gasper
Sarah Gaslee
Linda Herak
Mary Ellen Jaklic
Dawn Kepets
Chris Kowicki
Pam Madden
Carol Pagrais
Margaret Pagrais
Jim Schutte
Nancy Tianello
Dan Watkins

VIOLA:

Janice Birr
Glen Forsythe
Mary Macke

CELLO:

Barb Gilles
Dale Nemeth

BASS:

Richard Baranowski
George Carter
Tom Lewis

PIANO:

Sue Williams

FLUTE:

Judy Coolidge
Douglas Cooney
Bonnie Gilles
Carol Neumeyer
Cindy Phelps
Peggy Wittenmyer

OBOE:

Bill Ballie
Laurie Harris

CLARINET:

Jill Janda
Diane Karrer
Vic Markovich

SAXOPHONE:

Ran Abrams
Randy Kuznik
Pat Mann
Leland McBride
Dave Pultarak
Bob Rose

CORNET:

Neil Blasse
Dave Ranker
Joel Sarich

FRENCH HORN:

Dave Schaser

TROMBONE:

Tim Masek
Wayne O'Neil

PERCUSSION:

George Bilyk

FUTURE TEACHERS OF AMERICA

Alone with a problem, a textbook, and her pupil, the F.T.A. member learns as she tutors. The frustrations born of the inability to communicate the fundamentals of a subject become a reality to her. As she works with her pupil, she develops a way of transmitting her own understanding. Relentless effort from both aspiring teacher and student end with the satisfaction of minimal goals.



F.T.A. Executive Board Row 1 (L to R): Barbet Davidson, Marilyn Surtz. Row 2: Linda Jerse, Peggy Wittenmyer, Sharon Gerl, Secretary: Ginny Novince. Row 3: Betsy Gaydos, Judy Perko, Treasurer: Linda Koeth, Carol Frank. Row 4: Tonya Kokal, Nancy Hagstrand, Historian: Jill Goodwin, Judy Whitney, President; Joyce Yanchar, Vice-President.

F.T.A. Seniors Row 1 (L to R): Laura Bauman, Becky Rupert, Marie Marko, Pat Weber, Jane Horvat, Dinah Tannenbaum, Kathy Benda, Gail Bahr, Cathie McGraw, Pat Gregic. Row 2: Barbet Davidson, Paulette Kuchling, Terry Stepic, Leslie Cook, Trudy Tolar, Marie Tancredi, Carol Wojcik, Judy Eichberger, Toni Milovec, Stephanie Cordullias, Starlin Hudec, Cathie Willis. Row 3: Jean Link, Carol Miller, Jean Baker, Jill Malkas, Darlene Lipovec, Sharon Visoky, Jean Schultz, Jan Wolfenberg, Jill Haddock, Sandy Hall. Row 4: Ginny Novince, Donna Huebner, Carol Probert, Sharon Rutkie, Mary Ann Mukavetz, Larry Neuvirth, Cecile Rinaldi, Barb Zele.



F.T.A. Juniors and Sophomores Row 1 (L to R): Shirley Krapence, Kathy Pausic, Mary MacDougall, Kathy Discenzo, Karen Shook, Marilyn Mann, Karen Skolaris, Carol Pred, Jill Goodwin, Nancy Hagstrand, Gail Polly, Sharon Paulechko, Debbie Naderer, Pat Telich, Lynne Bana, Beth Hamby, Kathy Marten. Row 2: Kathy Calvert, Martie Wiehn, Clara Hille, Cindy Sak, Eva Gustetic, Pam Long, Carol Hitchcock, Donna Phillips, Peggy Tarantino, Betty Grigoris, Karen Katona, Barb Wile, Joanne Allchin, Gloria DeMario, Gloria Weber, Elaine Sabo. Row 3: Claudia Stallings, Rosemarie Grobitz, Sally Gulich, Patt Griffin, Mary Ellen Jaklic, Mary Ellen Garisek, Jill Jando, Diana Loeth, Kathy Samrals, Linda Zadd, Rose Marton, Karen Karberg, Barb Reed, Salli Shemkunus, Karen Holodniak, Sue Simon, Marian Zajc. Row 4: Carolyn Kostansek, Dorothy Urbanica, Sherry Macaul, Linda Koeth, Dottie Wojcik, Rosemarie Jazbinski, Sharon Anderson, Sue Chandler, Carol Henkman, Shelley Spellman, Mike Harris, Jan Bradshaw, Bonnie Dietrich, Sandy Doles, Debbie Davidson, Barb Shenk, Laura Forsythe. Row 5: Jan Ehler, Lynn Horsey, Carol Ivancic, Linda Kopniske, Linda Dailey, Leslie McArthur, Diane Karrer, Sherry Wieland, Pamela Madden, Robert Sikorski, Cathleen Clements, Monica Naworki, Bob Wallace, Richard Schneider.





F.N.C. Row 1 (L to R): Rosemary Kazar, Sharon Tharp, Sigi Stephens, Becky Pate, Ginny Gibbs, Donna Fink, Diane Fellman, Susanne Fryer, Kathy Moore, Diane Hannan. **Row 2:** Carol Heinz, Donna Pisanar, Marilyn Mann, Jackie Cabala, Nancy Robb, Jeanette Lewis, Barbara Emser, Nancy Schubert, Rosemarie Grabitz, Cathy David, Kathy Callahan, Holly Kulka. **Row 3:** Pat Geddis, Joan Prieson, Mary Jo Klacker, Terry Rechner, Andi Vidmar, Pat Schneider, Diane Dryer, Laura Bucknot, Sue Frost, Carole Caghan. **Row 4:** Kathleen Boyd, Carlene Almgren, Judy Sherwood, Nancy Havener, Dorothy Hcevar, Karen Hennie, Rosemary Klancar, Nancy Bir, Mary Blazek, Cheryl Brown. **Row 5:** Eileen Rath, Cindy Phelps, Margaret Pagrais, Dottie Vojtek, Patti Gingell, Carol Ivancic, Linda Kapniske, Janis Essex, Judy Luckay, Carol Kovacic.

F.N.C. Officers (L to R): Pam Margheret, Secretary; Pat Znidorsic, President; Marilyn McBride, Vice-President; Not present: Noreen Cavan, Treasurer.



FUTURE NURSES CLUB

A little girl first realizes her nursing aspirations on a battered doll that somehow survives her first clumsy bandages. As she matures, she herself struggles to survive chemistry and advanced biology. She spends her free time working as a member of F.N.C. Attending lectures and planning frequent mass attacks on hospitals she prepares for her profession. In the Future Nurses Club she becomes aware of stiff requirements that she will have to endure before a starched uniform is an integral part of her life.



Friendship Club Sophomores Row 1 (L to R): Janice Birr, Mary MacDougall, Clara Hille, Bonnie Vandever, Sybil Tetrick, Clarabeth Tannehill, Laurie Letney, Laurel Gulick, Sandy Brachlow, Vicki Stevens, Pat Zupanc, Peggy Zust, Beth Hamby, Donna Panke, Chris Reinwald. **Row 2:** Jane Jaquvs, Cindy Conley, Karen Silsby, Cindy Fried, Pat Mehalin, Rose Marton, Sandy Kavel, Kathy Carpenter, Barb Monahan, Jan Subel, Sue Sivik, Sherry Grimes, Peggy Lovick, Nancy Edwards, Vishna Franic, Pat Faiken, Blanche Pierce, Karen Lobas. **Row 3:** Salli Shemkunos, Kathy Laurich, Elaine Soba, Margy Porter, Denise Frak, Barb Palmer, Joyce Siat, Sue Sterlekar, Linda Pazun, Margie Costello, Sharon Erickson, Cathy Moore, Maryann Kohut, Dolores Kozar, Karen Korberg, Susan Hewitt, Geri Adomich. **Row 4:** Kathy Yanchar, Donna Pickert, Lucy Stucki, Sandy DiNardo, Sandy Dales, Linda Zadd, Bonnie Newton, Beth Heglaw, Barbara Reed, Betty Griganis, Eva Hignite, Sandy Vrh, Sue Gustetic, Kathie Wilber, Lenore Bucholz, Judy Johnson, Gloria DeMorio, Pat Steigauf. **Row 5:** Miss Marsh (Advisor), Fran Roberts, Pat Walker, Marion Reinke, Sue Kapler, Ellen Mizner, Shirley Chisholm, Kathy Kadlec, Monica Nawarski, Linda Senger, Cindy Sak, Robbie Redfield, Barb Samsa, Colleen Skanier, Sandy Teshner, Peg Brigden, Rose Kimosh, Carol Hitchcock, Mary Lou Stahre, Linda Beechuk.



Senior Friendship Club Row 1 (L to R): Linda Scharlau, Sandy Schwabauer, Kathy Benda, Donna Malz, Jane Puncch, Shirley Magnani, Linda Kovach, Janet Kerzinsnik, Cecilia Land, Mary Kastelic, Judy Francis, Vicki Takacs. **Row 2:** Betty Hudson, Jan Brazalavics, Shirley Humbert, Carol Oznowich, Linda Lackner, Dorothy Pazun, Pam Margheret, Gail Bahr, Elaine Bubonics, Carol Bell, Vicki Russell. **Row 3:** Elaine Grigas, Sidney Kellerman, Elaine Belpulsi, Renee Redfield, Maureen Otis, Jean Ulla, Mira Templeton, Tanya Kokal, Sharon Lang, Jill Haddock, Pat Donner, JoAnn Waichunas, Cheryl Kostick, Donna Pisanar, Sandra Hamilton. **Row 4:** Miss Tocco (advisor), Barb Dales, Hazel Barnhart, Cheryl Tafelice, Carol Poik, Robin Conti, Sandy Kormendi, Joyce Yanchar, Barb Zele, Marsha Hodakievic, Carlene Almgren, Donna Helmick, Lori Slaby, Sandi Andrulis, Linda Baran, Toni Odda, Donna Mates, Joan Reiter, Cheryl Grzisk, Helen Cimbals.





Friendship Club Juniors Row 1 (L to R): Pam Walker, Sharon Violanti, Judy Perko, Barb Martin, Trudy Goodwin, Jill Goodwin, Peggy Tarantino, Marilyn Perko, Kathy Pausic, Gail Polly, Nancy Schutt, Karen Skolaris, Nancy Smerdel, Marilyn Mann, Michele Scacco, Lynn Saulisberry, Theresa Zupancic, Barb Emser, Gerri Artz, Kathy Discenzo. **Row 2:** Janice Anderson, Donna Boshel, Noreen Rossi, Teri Testa, Pam Budinsky, Nanci Kane, Sandy Cochran, Donna Daugherty, Linda Cochran, Pat Doyle, Virginia Dadante, Martie Wiehn, Nancy Kocjanic, Dorothy Urbanic, Dorothy Kalgogor, Holly Kulka, Luci Oliverio, Carol Schmidt, Katie Kalan. **Row 3:** Sharon Anderson, Beth Acks, Carolyn Kostansek, Linda Pestotnik, Barbora Bowman, Sue Siefert, Pat Sinclair, Joann Svetin, Judy Luckay, Chris Kowicki, Luba Hadzima, Sherry Macaul, Pamela Madden, Patt Griffin, Norene Skerly, Shirley Krapence. **Row 4:** Marian Schwarz, Marg Jarvis, Laurie Haytas, Maryann Cherney, Sherry Wieland, Linda Daljack, Kathy Batich, Rene Ames, Carol Wasnac, Karen Andrews, Carol Kavacic, Sue Christie, Lynn Hoisey, Donna Copello, Laurie Harris, Debby Beckwith.

Friendship Executive Board (L to R): Roz Stuzen, Jan Bradshaw, Barb Nason, Linda Jerse, Lynn Gulich, Cindy Piller, Jeanne Allchin, Donna Phillips, Leslie McArthur, Marianne Garling, Barb Wile, Michele Svigel, Ann Trammeter.



FRIENDSHIP CLUB

Re-establishing the purpose of Friendship, this year's members justifiably equated their organization with service. The club informally adopted Parmadale Home as their project. Although the Christmas party in the E-Room for over one hundred children highlighted their efforts, the club did not function seasonally. Members devoted many weekend afternoons reading to and playing with the young Parmadale children. The Friendship Formal became a deserved climax to their service record.

KEY CLUB

When faced with the problem of what to do with the largest Key Club in International, one type of activity provided most of the solution: let's have a party. Though never the products of great planning, the parties always supplied enough activity among the members of this service organization to keep them interested. An interested membership is always willing to serve, both community and potato chips.



Key Club Executive Board (L to R): Tom Kren, Sophomore Class Director; Tom Seddon, First Vice-President; Paul Gyongyos, Second Vice-President; Chuck Cox, Secretary; Glen Forsythe, Senior Director; Mr. Beacham, Kiwanis Advisor; Jack Farrill, Junior Director; Bill Millar, President; Tony Rattini, Treasurer.

Key Club Row 1 (L to R): Randy Price, Tony Rattini, Bill Millar, Paul Gyongyos, Tom Holloway, Chuck Cox, Glenn Forsythe, Tom Seddon, Jack Farrill, Tom Kren. **Row 2:** Dan Kovatch, Jerry Blackford, Paul Leber, John Curtis, Rick Gallagher, Dave Zura, Bob Vicia, Jake Causs, Dan Stocker, Bill Kentner, Mike Vandever, John Crawford, John McKiernan, Eric Carlson, Jim Farristell, Dan Hoffman, Ron Karash, Rick Yager, Jim Francis, Jim Moore, Greg Pike, Larry Neuvirth, Joel Sarich. **Row 3:** Paul Hauser, Rollie Yancher, Ray Brow, Steve Lowry, Dave Kurrent, Barry Bolka, Dan Rollo, Mike Thayer, Al Smith, Steve Boyer, Tom Campbell, Kim Kimberly, Bill Cathcart, Jim Kershaw, Leland McBride, Wayne Sreble, Steve Kirk, Rick Holloway. **Row 4:** Al Hangen, Tom Boyce, Jack Strok, Steve Fox, Mark Capretto, Brian Cox, Chuck McCracken, Dick Colesar, Bob Troop, Rick Tiderman, Jim Simone, Bob Pignatiello, Jeff May, Paul Hoffer, Tam White, Paul Nielson, Gary Ciprian, Randy Cebul, Dave Brunson, Doug Keller, Bob Zonar, Tom Cathcart, Les Sherman. **Row 5:** Rex Bendure, Tom McRedmond, Mark Springer, Dave Kershaw, Tim Campbell, Ned Simpson, Joel Kapler, Walt Bubley, Doug Bartholomew, Al Pillar, Steve Zadra, Doug Hackle, Nick Zadnik, Marty Frank, Mike Fergus, Denny Lefand, Fred Mills, Dave Russell, Dave Gubanc, Jim Guinter, Geoff Swisher, Dave DiBisio, Alec Wightman, Dick Clark, Don Maxa, Chris Mandel, Richard Danch, Mike Mantz.





Jan Schneider, Cheering Block President



Cheering Block Row 1 (L to R): Carlene Aimgren, Laura Bauman, Judy Eichberger, Cheryl Kastick, Cecilia Land, Kathy Yonchar, Laurie Sickler, Nancy Williams. **Row 2:** Jo Ann Waichunas, Jean Link, Rosemary Kazar, Carol Schmidt, Barb Martin, Laura Haytes, Marg Jarvis, Jaann Svetin. **Row 3:** Patricia Sinclair, Sue Siefert, Karen Oleski, Judy Emmert, Katie Kalan, Sharon Skeivis, Karen Skalaris, Sandy Stritaf. **Row 4:** Nancy Schutt, Norene Skerly, Shirley Krapence, Barb Nason, Linda Bahinc, Sherry Wieland, Monica Naworski, Chris Kawicki. **Row 5:** Marian Schwarz, Sandy Schwabauer, Debby Van-Karngut, Marge Klein, Jan Wolfenberg, Mary Kastelic, Barb Eglin, Sharon Visaky. **Row 6:** Sherry Grimes, Sharon Rutkie, Carol Probert, Sue Mahusky, Pam Lang, Pat Doyle, Mary Helen Biello, Sandy Schervish. **Row 7:** Sandy Brochlow, Laurie Gulick, Patty Steigut, Blanche Pierce, Cheri Kitko, Clara Hille, Shelley Tarantino, Debby Beckwith.

CHEERING BLOCK

Organized to dispel the idea that Euclid students are apathetic and lacking in school Spirit, the Cheering Block enjoyed a large turnout from all classes and both sexes. Following the cheerleaders and applauding the band, it formed a unified voice in a sea of conflicting sounds. A colorful matrix of blue and gold, the block was a vocal personification of the inner enthusiasm of the student body.

A.F.S. Student Committee Row 1 (L to R): Diane Frank, Dale Racich, Maureen Tratta, Judy Perka, Sheryl Glicker, Robin Alexander, Sue Mahusky, Sharon Gerl, Cindy Wallace, Nancy Lahrey, Kathy Marten, Carol Pred. **Row 2:** Ron Karosh, Rick Nurmi, Anne Zupancic, Linda Himes, Sue Barsch, Leslie McArthur, Laurie Harris, Barb Frizzell, Amy Trommether, Ned Simpson. **Row 3:** Mike Harris, Debby Lipsreuer, Aydin Tozeren, Bill Millar, Mr. Felloque, Mr. Hively, Mrs. Guzman, Mrs. Zimmerman, Mrs. Baumeister, Miss Atleson, Margaret Nielson.



AMERICAN FIELD SERVICE

Before the school year even begins, the foreign exchange student learns many totally American customs, largely through American Field Service activities. This year A.F.S. extends its welcome to Aydin Tozeren of Turkey. The club also promotes Americans abroad, like Margaret Nielsen who spent the summer in Sicily through A.F.S. Presenting artistic international assemblies as well as creating the distinctive posters that announce the foreign films, A.F.S. enthusiastically supports the program of foreign exchange.

CAMERA CLUB

The surprised student can only blink in resignation after he has been affronted by the click-and-flash style of the camera club member. Appeased, the cameraman retreats to the dark room, where he fiendishly awaits the proof of his technique. The true satisfaction is achieved through enthusiasm which, when combined with a scrupulous maintenance of equipment, produces a clear and candid manifestation of good work.

MOVIE CLUB

The clank and clatter of the film cart rolling down the hall announces the arrival of the Movie Club member. He has come, adding novelty to an otherwise routine class, by instructing a teacher in the operation of a projector or a tape recorder. His services, however, are not all academically oriented. During lunch periods, he provides the popular 3¢ diversion—noon movies.

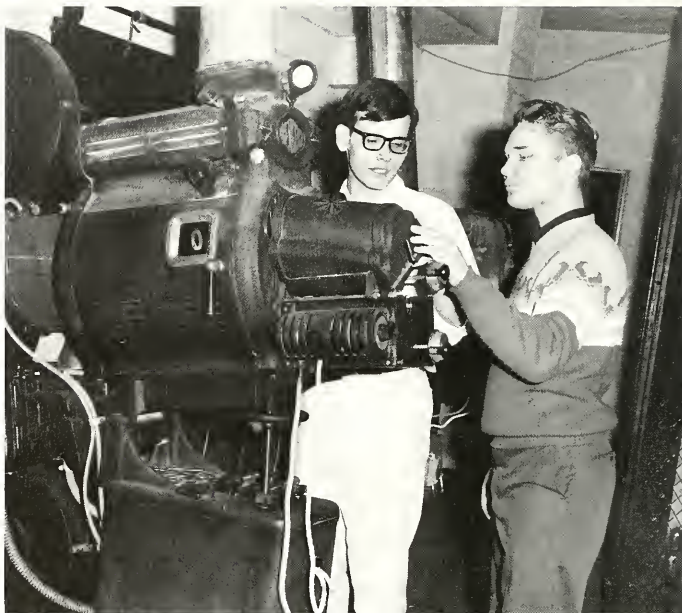

"No wonder they complained. We forgot to take the cop off!"

Movie Club Row 1 (L to R): Diane Esplandiu, Sue Jast, Roger Sheppard, Pat Geddes, Betty Giammaichella, Becky Esplandiu, Judy Brown. Row 2: Larry Kemper, Dave Zgonc, David Haller, John Havrilek, Paul Haffer, Bob Schauer, Wayne Karberg.





Foremen's Club Row 1 (L to R): Tom Kilkenny, Walter VanTilberg, Tim Stupica, Bob Schmidt, Ed Tulauskas. Row 2: John Tucceri, Bruce Batt, Al Ehrke.

Ads Club Row 1 (L to R): Barbara Haddad, Gerri Artz, Kathy Salisbury. Row 2: Judi Zivkovich, Ginny Yapel, Judy Whitney. Row 3: Linda Fleete, Linda Petkovic, Laura Fleete, Eileen Roth.



FOREMEN'S CLUB

Personal instruction and attention are important factors in an industrial arts course. The novice craftsman, in his first contact with complex machinery, requires constant supervision because of the intricacies and dangers involved in operation. The members of the Foreman's Club, skilled and reliable, accept the responsibility for their fellow worker's safety.

ADS CLUB

"Buy your ticket for the game! They're on sale in the cafeteria during all lunch periods." Each week, this familiar cry of the Ad Club member interrupts the students' lunch. Collecting tickets at the games, punching passes, and stamping hands with the large letters spelling Euclid are the club's responsibilities. The members work enthusiastically, performing their duties and promoting school spirit.

GIRLS' LEADERS CLUB

Surviving the humiliation and good natured cajolery of the previous year, the new leader encounters more bewildering situations than she is prepared for. That first step into the casually waiting gym class is one which leads to greater leadership abilities, development of actual skills, and mounting responsibilities. The repeated whistle attacks and the shouted yell of "Lineup", the dispensation of decisive gym marks, and the daily deluge of exercises are a part of the leader's routine. Although she may not be the most physically adept person in the class, the girls' leader's integrity and enthusiasm receives the respect of her classmates.



Girls' Leaders Club Row 1 (L to R): Jan Tuckerman, Judy Rohrer, Barb Bernlahr, President; Carol Wajcik, Vice-President; Barb Bahinc, Secretary; Trudy Talar, Treasurer; Margaret Nielsen, Historian. Row 2: Betsy Gaydos, Peggy Wittenmyer, Tony Milovec, Jill Malakas, Tanya Kokal, Barb Laser, Diane Dryer. Row 3: Barb Eglin, Ellie Vincent, Jill Haddock, Sandy Kormendi, Terry Stepic, Paulette Kuchling, Barb Nason. Row 4: Marie Tancredi, Judy Whitney, Marilyn Surtz. Row 5: Linda Jerse, Roz Stuzen, Jean Schultz. Row 6: Cecile Rinaldi, Donna Fink, Patti Gingell. Row 7: Barb Zele, Joyce Yanchar, Sue Mahusky. Row 8: Deb Beckwith, Linda Bahinc, Linda Scheibel. Row 9: Dale Racich, Jacky Mason, Cec Hunt, Sandy Schervish.

"Eek! It's Batminton."





G.L.C. Officers Row 1 (L to R): Barb Bohinc, Trudy Tolar, Margaret Nielsen. Row 2: Barb Bernlohr, Carol Wojcik. Row 3: Miss Reiff, Advisor.

Eenie-Meenie-Miney-Moe . . .



GIRLS' ATHLETIC ASSOCIATION

Each Monday afternoon, when the great green divide is lifted, flocks of girls overwhelm both the boys' and girls' gyms. Grouped into ferociously loyal teams with esoteric names, Girls' Athletic Association members enthusiastically throw themselves into the current of competitive sports. Jubilant shrieks signal a victory for the "Whoopients." An "Oleo's Butter" flails her arms around, flying through the series of contortions that eventually score her team a point. The appeal of G.A.A. lies in its spontaneous exuberance, its energetic release, and its co-ed volleyball program.

G.A.A. Officers Row 1 (L to R): Pot Gingell, Barb Loser, Diane Dryer. Row 2: Barb Butt, Kathy Laurick, Joan Kropf. Row 3: Linda Sajewski, Donna Fink.





F.B.L.A. Row 1 (L to R): Barbara Emig, Dorothy Pozun, Linda Kovoch, Sue Jost, Laurie Eppich, Linda Lackner, Cheryl Dietrich. Row 2: Barbara Jerin, Peggi Strekal, Donna Jonke, Mary Kastelic, Cheryl Kostick, Doreen Pylick, Martin Doyle, Carol Whittaker. Row 3: Linda Malovac, Marjorie Hart, Kathy Kodlec, Sharon Kelley, Bonnie Dietrich, Carol Ann Mayka, Carole Lube, Rosemarie Jazbinski. Row 4: Donna Daugherty, Karen Andrews, Jeanne Papp, Linda Blokeley, Jean Ulle, Cheryl Large, Carol Wasnac, Linda Baran, Gerry Friel.

D.E.C.A.

Business classes familiarize the student with the basic skills of that field. F.B.L.A. supplements classroom work by affording the members interested in business careers the chance to develop and obtain experience with business techniques. A chapter in a national organization, the girls work for the opportunity to attend the national convention. Business-like bake sales and car washes provide the necessary funds to get them there.

F.B.L.A.

Business students desiring practical experience band together. Perhaps being alone behind a cash register frightens them, or perhaps it's the impersonal and demanding employer that causes each to wish to be part of a group. Whatever the cause, the result is D.E.C.A., designed to provide the common exchange of ideas, help in job hunting, and also furnish that feeling of security.

D.E.C.A. Row 1 (L to R): Ginny Fister, Pat Burke, Sharon Barney, Kathy Schmidt, Judy Zivkovich, Pat Davis, Carolyn Miklavcic, Jane Beyerle. Row 2: Tom Troha, Dennis Moleckar, Doug Cathon, Bob Drenberg, Sterling Laub, Harold Glenn, Al Miklavic, Tom Molnar, Frank Mancuso, Frank Rihtarshich, Dennis O'Neill, Bill Vonthilburg, Mr. Caylor, Advisor.





Jane Horvat, Student Manager

STUDENT STORE

A crowded cubicle on the second floor houses some of the most hated materials in the school: sinister blue books and lengthy classics. Fortunately, the bookstore staff eases the pain of a purchase by sympathizing as rushed students dig for change. The student store not only keeps books and supplies, but runs a brisk business in cough drops. Addicts alone can appreciate the relief that the cherry-flavored remedy brings in the middle of a boring lecture. A convenience to students and teachers, and a boon to cough drops fiends, the supply store caters to student needs during hectic class changes.

Student Supply Store Row 1 (L to R): Mr. Amster, Advisor; Kathy Kachevar, Monica Nawarski, Jane Horvat, Nancy Hagstrand, Sharon Kelley, Sheryl Glicker, Judy Perko. **Row 2:** Gerald Galaboff, Barb Butt, Bill Bertalan, Judy Emmert, Harry Deckman, Sally Ferris, Ron Heinlein.



SCIENCE SEMINAR

A variety of lectures, inspired or otherwise, led approximately fifty students into the realms of science. For almost two hours the student drifted along with a professional scientist. To some of the members, the lecturer was too basic, for many a discussion of neutrinos seemed ultra-complicated even though the Case graduate student simplified his material. Others sat mechanically through the lecture hoping that the next session would deal with one of their own particular interests. The lectures did not cover unrelated topics. Instead, various aspects of relatively unknown subjects were explored. As the two-hour session ended, the speaker hurriedly tried to fit in all of his lecture, or he went off on a tangent at the request of a student's demanding questions. During this summary some of the students in the back of the room had already begun to calculate the hours of homework that awaited them following their scientific journey.



Science Seminar Row 1 (L to R): Ken Mantey, Cathy Straughan, Barbara Kruger, Sharon Tharp, Sheryl Glicker, Laurie Harris, Dale Fanne, Kathy Krysty. **Row 2:** Curt McRae, Dave Gubanc, Bob Fiorelli, Pat Soltis, Tom Morris, Dave Kurrent, Jack Strok, Larry Neuirth, Ken Ginsburg, Carol Frank, Sandy Skrlj, Jan Tuckerman. **Row 3:** Duane Jarc, Bob Berke, Harry Deckman, Eric Snyder. **Row 4 (on window):** Joe Chase, Burks Oakley, Mike Applegquist, Ron Havener, Robert Moskowitz

Political Affairs Row 1 (L to R): Cathy Clements, Secretary; Janice Berkley, Amy Trommether, Joseph Chase. **Row 2:** Bob Sikorski, Treasurer; Dave Zuro, President; Dave Lushin. **Row 3:** John Curtis, Vice-President, Barry Bolka, David Lieberworth.





POLITICAL AFFAIRS

Political Affairs Club has encountered organizational problems in each of its three years of existence. The club attempts to allow free discussion of political views and concepts of government, but in doing so becomes so involved in finding proper practical applications of nebulous beliefs that it cannot establish its own bylaws. This year, the club rose above inner conflict and found, within, the ability to plan a trip to the state capital to observe a functioning government.

WORLD AFFAIRS

Various students assemble for various reasons. Those that faithfully attend each of the World Affairs meetings find an intellectual stimulation and enjoyment in the lectures and presentations of guest speakers. The club accommodates the angry young student's need to voice his opinions. Others attend to listen to different ideas to become informed, eventually forming their own opinions. Whatever the motivation, the very existence of World Affairs Club reflects the global interests of a concerned student body.

World Affairs Officers Row 1 (L to R): Amy Trommetter, Vice President; Kathy Fugina, President. Row 2: Barb Riebe, Secretary; Margarite Ehler, Student Council Representative; Cathy Clements, Treasurer.

World Affairs Club Row 1 (L to R): Cathy Clements, Amy Trommetter, Kathy Fugina, Barb Riebe. Row 2: Beth Hodder, Linda Himes, Laurie Harris, Kathy Callahan, Pat Sinclair. Row 3: Marsha Dunker, Marguerite Ehler, Marilyn McBride. Row 4: Janice Burkely, Donna Smink, Elaine Pagrais, Mr. Hively, Advisor. Row 5: Aydin Tazeren, Ruth Hacevar, Mike Harris, Tom Holloway.





National Honor Society Row 1 (L to R): Marie Tancredi, Barb Nason, Margaret Nielsen, Carol Wajcik, Darlene Lipovic, Ginny Novinc, Diane Frank, Lynn Gulich. Row 2: Barb Bohinc, Jill Haddock, Pat Weber, Trudy Talar, Judy Whitney, Cec Rinaldi, Darlene Gortz, Noreen Cavan, Jane Harvat. Row 3: Sharon Geri, Marilyn Surtz, Barb Haddad, Judy Rohrer, Dina Tannenbaum, Kathy Benda, Marsha Dunker, Ellie Vincent, Mike Harris. Row 4: George Vranekovic, Bill Cathcart, Tom Holloway, Patti Gingell, Barb Bernlahr, Carol Frank, Barb Zele, Jayce Yanchar, Jan Tuckerman, Jean Schultz.

National Honor Society Officers (L to R): Jan Tuckerman, Secretary; George Vranekovic, President; Carol Frank, Vice-President

NATIONAL HONOR SOCIETY

National Honor Society possesses a unique quality which makes membership a relief rather than a responsibility. Other clubs require meetings and extensive committee work. The Honor Society does not. Membership means a line of type and an insignia in the senior index. Membership means jitters, surprise, a lighted candle, a handshake, and an oath. Membership means an honor won through character, leadership, scholarship, and service.





National Honor Society Row 1 (L to R): Judy Coolidge, Eileen Roth, Judy Perko, Paula Redding, Diane Karrer, Barb Frizzell, Sue Mahusky, Lucy Oliverio, Nancy Hagstrand, Wendy Brown, Shirley Krapence, Dale Racich. **Row 2:** Kathy Marten, Leslie MacArthur, Carol Lube, Jackie Mason, Sandy Skrlj, Ruth Hannigan, Laurie Harris, Rosemary Jazbinski, Ken Mantey, Barb Martin, Debbie Lipsreuer, Jack Farrill, Randy Price. **Row 3:** Kathy Mramor, Cathy Clements, Rick Nurmi, Joe Chase, Linda Schulz, Tom Seddon, Dave Kurrent, Jill Janda, Jack Strunk, Jim Moore, Steve Lowry. **Row 4:** Rick Holloway, Steve Kirk, Tom Lewis, Burks Oakley, Linda Dailey, Sherry Wieland, Duane Jarc, Tom Renninger, Walter Bubley, Doug Bartholomew, Ned Simpson.

National Honor Society Row 1 (L to R): Barry Laine, Donald Rolla, Robert Zonar, Kathleen Catman, Sharon Sharp, Dave Lushin, Priscilla Kimosh, Joann Waichunas, Barbara Russ, Helen Cimbalos, Robert Watts, Stephanie Cardullias, Marie DeMario, Eleanor Ozbolt. **Row 2:** Margaret O'Connell, Doreen Pylick, William Forsythe, Robert Linsz, Michael Plavcan, Barbara Riebe, Bonnie Stevens, John Curtis, Harry Deckman, Barry Bolka, Sharon Viscy, Ronald Karash, Ellen Boehmer, Priscilla Dickinson, Carol Smith, Jack Strok, Paula Simkins, Gail Anderson, Donna Janke, Mary Clapacs. **Row 3:** Donald Ivancic, Sandra Karmendi, Carol Mayka, Donna Fink, Pamela Margheret, Gail Bahr, Barbara Chavan, Paul Gyongyos, Larry Anderson, Jean Ulle, Linda Kevach, Judith Eichberger, Jean Winters, Carol Rasmussen, Judith Gaspar, David Zura, Linda Crockett. **Row 4:** Wayne Karberg, Dawn Kepets, Robin Alexander, Sandra Hall, Leslie Cook, Katherine Kren, Antoinette Milavec, Amy Trommether, Robin Conti, Carol Glatzbecker, Brian Ross, Karen Oleski, Janine Paelella, Barbara Eglin, Paulette Kuchling, Terry Stepic, Gerald Bens, Marguerite Ehlerf, Susan Siders. **Row 5:** Christopher Nemeth, Jean Link, Barbette Davidson, Rosemary Kozar, Richard Kaczur, Linda Himes, Jeanne Price, Fred Mills, Elaine Grigas, Rosalind Stuzen, Catherine McGraw, Kathy Fugina, Joanne Brunelle, Douglas Horan, Paula Schulte, Jerry Kish, Carol Miller, Janice Burkley, Cathy Straughan, Loretta Heise.





Lettermen's Club Row 1 (L to R): Cindy Theis, Cecile Rinaldi, Jill Haddock, Larry Grigsby, John McRedmond, Bob Linsz, Bob Gale, Marsha Hodakievic, Barb Bohinc. **Row 2:** Sharon Sharp, Gordon Kimberly, Roger Sheppard, Leo Smith, Mike Corrigan, Fred Dugach, Doug Staut, Craig Vole, Darlene Gartz. **Row 3:** Dale Garris, Frank Kovacevic, Tom McRedmond, Dick Kolesar, Jack Farrill, Tom Seddon, Steve Zdara. **Row 4:** Bill Cathcart, Rick Kaczur, Jim Vantilburg, Glenn Forsythe, Tony Rattini, Rollin Yancher, Don Stocker. **Row 5:** Jim Moore, Don Hoffman, George Uranikovic, Paul Leiber, Don Miller, Ron Bock. **Row 6:** Mr. Theodore, Chuck McCracken, Bob Heinkman, Tom Meros, Ron Heinlein, Walt Bubby.

LETTERMEN'S CLUB

Displaying his badge of athletic achievements on his sweater pocket, the letterman hopes to impress his peers, his most recent girlfriend, and the teachers who control his borderline eligibility. Such individuals group together to further a common interest in competitive scholastic and physical abilities, and to better Euclid's athletic standards.

Inmates of the underworld





Spectrum. Row 1 (L to R): Pat Weber, Dawn Kepets, Kathy Benda. Row 2: Leslie Cook, Noreen Cavan, Linda Himes, Gail Polly, Carol Lube, Rosemary Jazbinski. Row 3: Eloine Grigas, Becky Pate, Cheryl Kostick, Mary Kostelac. Row 4: Mandy Bir, Cathy Straughan, Pat Donner, Linda Baron, Carol Mayka. Row 5: Donna Pisdar, Barbara Chudzick, Dorothy Voyek, Pam Madden, Pat Rock. Row 6: Dorothy Hovevar, Robert Moskowitz.

Spirits. Row 1 (L to R): Tanya Kekal, Gordon Kimberly, Rollin Yanchar, Dan Hoffman, Lynn Gulich, Roz Stuzen. Row 2: Robin Alexander, Beth Hodder, Anne Zupancic, Barb Zele, Joyce Yanchar, Ron Karash, Linda Jerse. Row 3: Barb Bohinc, Barb Eglin, Shirley Magnanti, Ellie Vincent, Jan Brazalovics. Row 4: Kathy Hayes, Sharon Visaky, Carol Wojcik, Marilyn Surtz, Judy Eichberger, Peg Frye, Marsha Hadakievic, Carlene Almgren, Roseann Madejo, Mrs. Schuster. Row 5: Judy Emmert, Chuck Cox, Bob Linsz, Little Schuster, Dawn Jackson. Row 6: Paulette Kuchling, Jean Baker, Pat Gingell, Chuck Hrastar, Marie Tancredi, Fred Mills, Marty Lybarger.



SPECTRUM

Spectrum was no longer an activity to add to activity lists. This group of individuals finally found their collective identity. Under the guidance of new sponsors, members peddled candy, and they often traveled to the Music Hall as a result of their efforts. Spectrum ceased to be a "pay your dues and you're a member" club. Its maturity was evidenced by its expanded schedule of events.

SPIRITS

Spirits '66, slightly changed, semi-anonymous, remained the major propagator of pep in the school. During weekly meetings they produce badges, banners and posters, riling the student body with cries of "Stomp 'em," "Stroke," and "Glut Their Maw!" Slow in appearing, tardy in removal, these signs served as a tangible sign of school loyalty to its teams. Although the product of much time and effort, students and spirits alike learned that signs can only do so much.



Survey I.Q.S. Row 1 (L to R): Peggy Wittenmyer, Barbette Davidson, Marilyn Surtz, Darlene Lipovec. Row 2: Karen Oleski, Donito Consilio, Jean Baker, Carol Wojcik, Pat Znidarsic, Margaret Nielsen, Barb Eglin, Diane Karrer, Dawn Kepets. Row 3: Barb Riebe, Bonnie Stevens, Jeon Link, Lauro Bauman, Terry Stepic, Mariane Schwartz, Greg Mucci, Rick Holloway. Row 4: Doug Bartholemew, Tom Holloway, Tom Renninger, Brian Ross, Werner Lindquist, Russ Leisenheimer, Dan Jezerinoc. Row 5: Glenn Forsythe, Dennis Lefond.

Eucuyo I.Q.S. (L to R): Bob Sikorski, Cathy Clements, Carol Smith, Laurie Fike, Carol Glotzbecker, Jim Guinter.

I.Q.S.

The objective of I.Q.S. is to honor students who have worked outstandingly on school publications. This year the Euclid chapter became the Ruth Smith Chapter I.Q.S., honoring a teacher as well. Mrs. Smith's column in the **Plain Dealer**, "School Days," gives students an example in journalistic excellence to follow. Her name should inspire many to work toward the ranks of I.Q.S.





Eucuyo Row 1 (L to R): Mrs. Duprey, Advisor. **Row 2:** Ginny Sarnes, Debbie Wallace, Greg Wagner, Phyllis Sweigert, Bill Hornsby, Jamie Rose, Pat Taylor. **Row 3:** Les Koth, Carol Glotzbecker, Cathy Clements, Barb Chovan, Wayne O'Neill, Linda Schultz, Jim Guinter.

National Forensic League Executive Board (L to R): Barry Laine, Maureen Trotta, Judy Gasper, Paul Bagocius.



EUCUYO

Dwarfed by its colossal literary companions, the **Eucuyo** stands diminutively as the baby publication of Euclid. It is accordingly nurtured and nursed along by the twenty-odd members of **Eucuyo** staff. Staffers search for and often write the humorous prose, short stories, and esoteric poetry which give tangible form to **Eucuyo's** touchstone: creative experimentation.

N.F.L.

Saturday mornings when the normally crowded school halls stand in cold emptiness, the National Forensic League tournaments begin. Speech contestants walk from room to room, completing rounds and watching prospective competition. Biology labs act as the settings for Dramatic Declamation. Math rooms house the fantastic plots of Humorous Declamation, and the highly disheveled Euclidian office becomes the place for the organized mental exercise of Extemporaneous Speaking. N.F.L. members travel to states, schools, and rooms learning and demonstrating the finer points of forensic activity.

National Forensic League Row 1 (L to R): Carol Heinz, Sharon Violanti, Tonya Kokal, Joyce Yanchar, Dawn Jackson, Barb Zele, Barb Riebe, Karen Oleski. **Row 2:** Carol Wojcik, Darlene Lipovec, Pat Griffin, Carolyn Madeja, Linda Prioreschi, Maureen Trotta, Judy Gasper, Paul Bagocius, Tom Renninger, Joe Sando, Harry Deckman, Barry Laine, Doug Horan.



WAI NAPOLO

Wai Napolo introduced a membership requirement this year which was stiffer than requirements of years past. The prerequisite did not concern the swimming abilities of perspective members; it was concerned with their sex. Wai Napolo no longer accepted male swimmers. Fears that enthusiasm would be lost dissipated as the girls proved themselves as interested in swimming as ever. Without distractions they perfected their synchronized swimming and entered competition. Apparently the girls didn't need boys to get wet behind the ears.



Wai Napolo Officers (Top to Bottom): Marsha Dunker, President; Beth Hadder, Vice-President; Darlene Lipovec, Secretary; Dorothy Sustersic, Treasurer; Sharon Gerl, Historian.

Wai Napolo Center Bottom: Pat Tatten, Sue Fryer, Carol Switzer, Bonnie Thomas, Nancy Robb, Wendy Brown, Dorothy Sustersic, Debbie Lipstruer, Lorraine Parulis, Paula Schulte, Becky Pate, Kathy Fugina, Jean Winters, Beth Hodder, Darlene Lipovic, Marsha Dvner, Mike Harris, Sharon Gerl, Robin Alexander, Lynn Fleete, Diane Bryan, Carol Ostrander, Carol Miller, Marilyn Bayd, Sue Chandler, Linda Ullestad, Jackie Harris, Lynne Band, Phyllis Dickinson, Candy Scheurman, Ann Trommether, Diane Fellman.

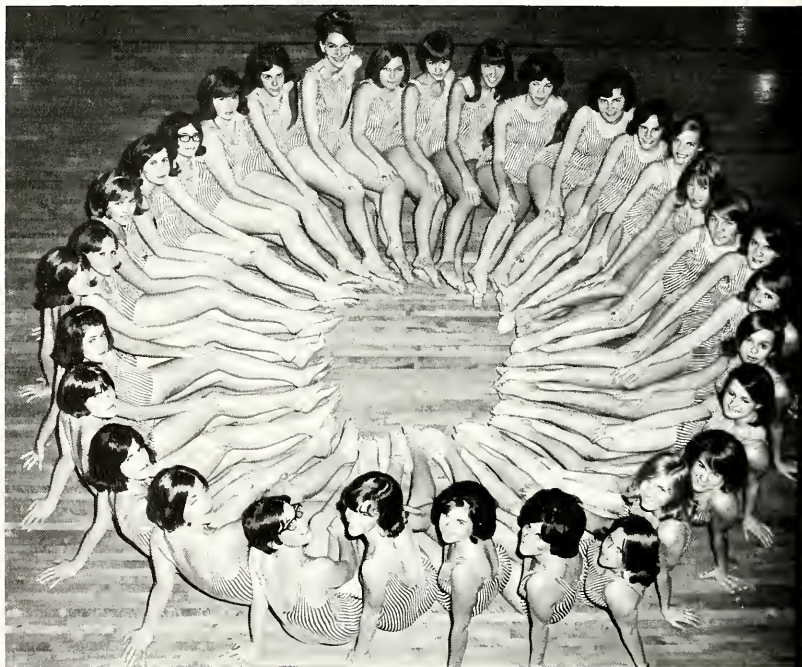



Ski Club Row 1 (L to R): Carol Pred, Becky Rupert, Cathy David, Becky Pate, Robin Alexander, Carole Miller, Sharon Gerl, Kathy Marten, Nancy Lohrey, Beth Hamby. **Row 2:** Carol Schmidt, Nancy Nowor, Jo Kimosh, Sharon Murphy, Cecilia Land, Pam Margheret, Donita Consilio, Starlyn Hudec, Mita Templeton, Carol Whittaker, Elaine Sabo, Connie Beckwith. **Row 3:** Pat Doyle, Debby Lipstreuier, Sandy Schwabauer, Donna Malz, Kathy Calvert, Carol Bell, Linda Kavach, Vishna Francic, Karen Karberg, Barbara Taylor. **Row 4:** Dorothy Urbanic, Dorothy Kolegar, Cathie McGraw, Vicki Russell, Iren Sedmak, Debbie Kelley, Linda Jimison, Kathy Murphy. **Row 5:** Pam Long, Beth Hodder, Marg Jarvis, Barb Hull, Barb Martin, Debbie Beckwith, Carol Ostrander, Laurie Harris, Jill Makodas, Donna Heintz, Rose Marton, Marguerite Ehler, Debby Cherry. **Row 6:** Catherine Zgonc, Vickie Kalnasy, Nancy Kane, Pam Budinsky, Cindy Piller, Betty Hudson, Vicki Takacs, Mary Kastelic, Jeanne Howell, Sheryl Kavula, Carol Mahovic, Cindy Conley, Carol Burhenne, Peg Hecivar. **Row 7:** Laura Bauman, Linda Baran, Sandra Hall, Judy Eichberger, Helen Cimbalos, Cheryl Kostick, Lois Dodds, Sharon Rutkie, Mandy Bir, Linda Bluhm, Cathy Straughan, Sandy Skrlj, Linda Dailey. **Row 8:** Marian Schwartz, Lynn Horsey, Judy Emmert, Jan Wolfenbarg, Jane Howell, Joann Waichunas, Karen Oleski, Sharon Anderson, Aydin Tozeren, Erik Carlson, Frank Macinikar, Joe Sando. **Row 9:** Sherry Macaul, Carol Probert, Jean Baker, Tom Drummond, Dave Zura, Larry Anderson, Jerry Horton, Barry Bolka, Karl Bohr, Mike Plavcan. **Row 10:** Mike Today, Rick Gallagher, John Curtis, Eric Nurmi, Jerry Lancela, John Borenski, Bill Hasselbach.

Ski Club Officers (L to R): Neil Blasse, Vice-President; Linda Akrahoff, Secretary; Mike Harris, Treasurer; Neil Wagner, President.



SKI CLUB

Skiers, eager to realize the images of ruddy and rugged skier or rosy-faced snow bunny skimming gently over the snowy slopes of Mt. Chalet, organized early. Prepared for snow in October, faithful members prayed while militant members studied the warm and cold fronts of the weather war as reported by Hoolihan the Weatherman. There was still no snow in November. December came, and it slushed apologetically outside. The crystalline images of conquerors of the slopes almost dissolved in unseasonable rain. It was mid-January before the snow finally sifted down to salvage a weather-beaten club.

PLAYS

Euclid's winter dramatic presentations encompassed two fantasy worlds. The first of these was created in the mind of Aurelia, **The Mad Woman of Choillot**. Rejecting a world whose reality is too harsh for her, Aurelia carries her own universe about with her, a place where no evil exists and noble raggickers rummage through happy garbage cans that reek with confused perfumes of God's plenty. When avaricious capitalists threaten her world, Aurelia and three of her equally insane friends counter the attempt and dispose of evil over their afternoon tea. Capitalists and warmongers perish in the bottomless sewers of Paris. The insane quality love is restored allowing sewers to smell of jasmine and the deaf-mute to speak. The ultimate sensibility of a madwoman intoxicated by the beauty and fragility of life prevails.

You Can't Take It With You introduced the Sycamore family, which, dissatisfied with what reality had to offer, withdrew into a gay, unorthodox world of its own. The fantastic inversion of sanity and madness, however, was subordinated by the nature of the cast. This was the teachers' play, and students turned out in throngs to laugh over, cheer, and applaud the latent talents of the faculty.

Irma listens to the Countess' explanation of life's beauty.



"If they're greedy, they're stupid. If they're greedy we can destroy them." The Countess and her friends counter-attack evil.

The Madwoman of Choillot.





Grandpa Vanderhof displays his usual deadpan expression.

CAST: YOU CAN'T TAKE IT WITH YOU

PENNY SYCAMORE	VIRGINIA DE MORA
GRANDPA VANDERHOF	RON MARKWELL
PAUL SYCAMORE	DEAN HAWVER
ALICE SYCAMORE	EILEEN MARSH
ED CARMICHAEL	RON HARDING
ESSIE CARMICHAEL	ROSEMARY TERANGO
MR. DE PINNA	BILL GALL
MR. HENDERSON	FRANK KPRICAK
TONY KIRBY	RONALD LOKAR
ANTHONY KIRBY, JR.	GERALD HENDERSON
MRS. KIRBY	SANDRA DRISCOLL
DONALD	LARRY SMITH
RHEBA	JUDITH CARMODY
BORIS KOLENKHOV	WAYNE SMITH
GRAND DUCHESS OLGA	MARILYN LUCAS
ACTRESS	DEL TOCCO
G-MEN: WILLIAM DE MORA, DR. JERRY BERGEM, JOHN GRIFFIN, TYKE STAINES, FRED JOHNS.	

CAST: THE MADWOMAN OF CHAILLOT

MADWOMAN	MAUREEN TROTTO
GABRIELLE	CHIP ROBERTS
JOSEPHINE	JOAN McCONOCHA
CONSTANCE	LINDA PRIORESCHI
RAG-PICKER	RICK HAMILTON
IRMA	DIANE FRANK
PIERRE	JIM ALBINI
PRESIDENT	CHRIS NEMETH
PROSPECTOR	DAVE SCHASER
BARON	JOEL SARICH
BROKER	GREG PIKE
SEWER MAN	GARY BOTTS
POLICE SERGEANT	LARRY SHIRK
GENDARME	GREG SWEIGERT
DEAF MUTE	DAN SMOLINSKY
FLOWER GIRL	PAT GRIFFIN
WAITER	ROY LARICK
SHOE LACE PEDDLER	ROLLY BROWN
STREET SINGER	LOUIS ROGALINER
DR. JARDIN	PATRICK MANN
DOORMAN	RICK NURMI
LITTLE MAN	TED NATHAN
LADIES:	DIANE McCORMICK, SUSAN JO-CILA, PHYLLIS SWEIGERT

"Steak—potatoes! Very good, Mr. Kirby. You play this game very, very well!"





Noreen Cavan, Ads Manager



Betsy Gaydos

Barb Wile, Sue Land



Patty Gingell



Linda Pestotnik, Noreen Benvenuto

Barb Zele, Business Manager

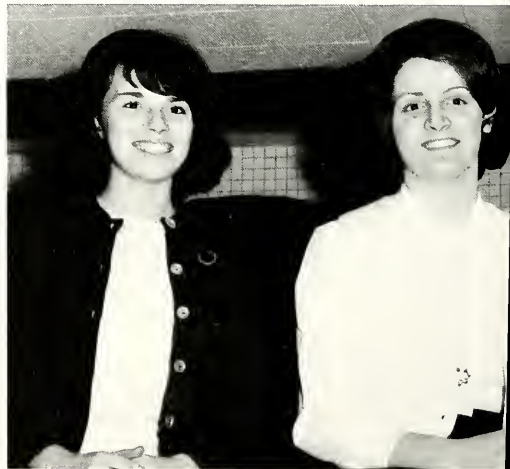



Karee Heighton

The **Euclidian Business Staff** is tired of being lumped together with the editorial staff under the popular misconception that the yearbook is the exclusive product of editorial members. Their job is unique and different. Spending the year in hot pursuit of the dollar, they campaign for subscriptions, sell ads, complete contracts, and finally distribute the books. They also argue with the editorial staff over blackboard space and defend the tumble-down cabinet and rickety desk that comprise their share of office furniture. The book could not exist without business staffers. To them, we are either indebted or in debt.



Art Yerty, Peggy Hovevar



Barb Dauer

Ginny Yapel, Layout Manager



Kathy Colvert, Shirley Papalco

Dawn Jackson



Mr. Ron Markwell, Sponsor; Jan Tuckerman, Editor-in-Chief.



Editors (Top to Bottom): Jan Tuckerman, Tanya Kokal, Celeste Andrews, Diane Frank, Sheryl Glicker.

I.D. Staff (L to R): Kathy Marten, Shirley Krapence, Sharon Gerl, Editor; Carol Frank, Senior Editor; Margie Engel.





Copy Staff (L to R): Steve Boyer, Cec Hunt, Sandy Skrlj, Sue Mahusky, Diane Frank, Editor.



Art Staff (Top to Bottom): Celeste Andrews, Editor; Ken Ginsburg, Sheryl Glicker, Doug Hackle, Cindy Wallace, Judy Coolidge.

Photo Staff (L to R): Randy Price, Marty Frank, Larry Kemper, Tanya Kekal, Editor; Pat Rock.



(L to R): Chuck Cox, copy writer.



JUNIOR INDEX



Elizabeth Aids Sondy Adams Terry Adams Connie Albrecht Susan Allison James Allsup Francis Amato Kirk Jones Carmen Amoroso Janice Anderson	Mary Lou Anderson Susan Anderson Karen Andrews Ralph Anzidei John Arko Edward Arnold Judy Arnold Leta Arvink Gertrude Artz Cindy Arvidson Paul Bapocis	Paul Baker Thomas Baker Joseph Balogh Linda Balogh Dorothy Balogh Richard Barabas Thomas Barker Dorothy Bartholomew Janet Bates Susan Bates Kathleen Batish	Lynn Baumgardt Tim Baur Kenneth Bayko Conne Beckwith Marjorie Berry Ed Behun Ray Bendure Cecile Bernin Nancy Bernhardt Bob Beres	Bob Berke Andrea Betz Janice Biehl Mary Helen Bello Ann Bink Dennis Bink Carol Bonds Dale Bork Terry Blackford Barbara Blakeley Barbara Blakeley	Neil Blase Ron Block Reverend Bodner Linda Bohne Terry Boich Anthony Bonanno John Boun Gail Booth Alan Bondanson Susan Bosch Barbara Bowman	Thomas Boyce Mirilyn Boyd William Boyer Michael Boyle Susan Breich Linda Bryck Raymond Brow Bernadette Brown James Brown Rolly Brown Wendy Brown	Karen Bruce Walter Buehly Laura Bucknot Pam Budmav James Bukovac Carol Burdette Carol Burdette Debra Burrows Gloria Butler Richard Butler Anthony Butts James Buzikowski	Jackie Cabala Kathy Calvert Thomas Campbell Timothy Campbell Janette Cellars Alise Ceras Mark Capetta Tom Capetta Anita Carducci Zoe Capomano Don Carpenter	Jeff Carrish Norman Carter Arrilla Casey Nick Chedella Susan Chisler Janette Cellars Alise Ceras Susan Carr Linda Chamberlain Susan Chandler Michele Chapman Joe Chase	Mary Ann Cheney Yolande Chetnik Nick Chedella Susan Chisler Betty Cammashella John Capomano Michael Canelli John Carr Susan Chandler William Clemens Cathleen Clements	Christine Cline Walter Clough Catherine Clouser Linda Cochran Sandra Cochran Bruce Cohen Gary Condit Judy Condit Douglas Conroy Ron Conroy Henry Conroy	Roger Cornwell Virginia Corbo Pam Costantino Brian Cox Dale Cogle Steven Craun John Cresson Larry Cresson Douglas Croy Ralph Culmer Bruce Cure
--	--	---	---	--	---	--	---	---	---	--	---	--





Bruce Haupert Tim Hagen Carl Harro Linda Hoyer Stephen Hoss Richard Hoyer Joseph Howe John Howel Jacqueline Howitz Joanne Jakubik John Mueller Barbara Hull	Cecily Hunt Ronald Hunter Carol Ivancic Wanda Jagodzinski Mary Ellen Jakic Benedict Jakubek Richard Jakubek Joan Jones Linda Jurdzinski Zella Junda Joanne Jurek Margaret Jurek Rosemarie Jutinski	Larry Jedlicki Brenda Jermiec Wayne Jerson Daniel Jeterovic Linda Jenson Christopher Joseph Nicholas Juronka Linda Jurdzinski Katherine Kolan Nancy Kane Paul Kiefer Robert Kellerman Gail Kempe	Joseph Kozler Diane Korac Nancy Kosalik Diane Kostolic Lorraine Kottler Vaughn Kovan Rodger Kay Mary Kearns Connie Keller Paul Kiefer Robert Kellerman Gail Kempe	Norene Kerdia David Kershaw John Keszynhemer Janel Kethum Rosalee Kiefer Clifford Kimes Gary King Raymond King Susan Kinkstler Stephen Kirk James Kiro Cherry Kiro	Cynthia Kiwn Richard Kitter John Kleinhens Richard Klemenc Wayne Klitzbach Beverly Ann Kneet Kameth Koch Frances Kozmic Linda Koeth Dorothy Kozegar Richard Kolar Alfreda Kondo	Linda Kopnake Kathleen Kordet Dige Karen James Korhals Carolyn Kostanek Helen Koski Dale Kovach Ramon Kovach Carol Kovacs Dennis Kovacki Nancy Kovacki Kathleen Kowalski	Christina Kowalski Karen Kozak Kathleen Krall Shirley Krupace John Lamorel Leland Lande Susan Lang William Lange David Kraski Thomas Longham Lynn Lorain Joan Kropf James Kroyt Kathleen Kroyt Holly Kuka Lorry Kubit Nancy Kovacki Charles Kurman Bruce Kurawski	David Kurrent Joseph Kaser John Lamorel Leland Lande Susan Lang William Lange David Kraski Thomas Longham Lynn Lorain Joan Kropf James Kroyt Kathleen Kroyt Holly Kuka Lorry Kubit Nancy Kovacki Charles Kurman Bruce Kurawski	Bruce Leisher Susan Leineweimer Rebecca Lester Susan Lewis Pauline Lewis Daniel Lockewitz Patricia Letonsky Michael Lewis Joanette Lewis Ronald Lewis Tommy Lewis David Lieberworth	Flora Linder Karin Lingerfelter John Lipski Dorin Lofthover Leanne Little Norman Locker Dolores Loper Nancy Lotz Jesse Lottala Tom Long Sherrin Long Gregory Lopez	Joanne Love Ellis Lovejoy Joseph Lovin George Lowry Carol Lubo Judith Luckey Nancy Luckek Chris Mandel Donald Lupa Jacquelyn Lushan Gerold Lutz Sherry Neagard	William MacDonald Patricia Madson Proppy Ann Magas Linda Magy Susan Mahluky Terry Maczkar Nancy Mackay Chris Mancini Marilyn Mann Patrick Mann Robert Manney Kenneth Manley
--	--	--	--	---	--	---	---	--	--	---	---	--



Michael Mantz	Jeffrey May	Curtis McRae	William Mikolic	Garrett Morgan	Sandra Napp	Mary Norman	Cheryl Oyer	Patricia Paulchek	Donald Perry	Robert Pignatello	Deborah Portick	William Pulver
Kathleen Markauc	Leslie McArthur	Thomas McAdams	Carol Miller	Margaret Morgan	Kathlene Naulty	Sandra Norris	Roger Pales	Kathleen Pausch	Anita Pease	Alan Prior	Mary Ann Polanco	Lynne Purvis
Stephen Markuz	Maynard McBe	Judy Mekes	Theresa Miller	Nancy Nowar	Ken Newak	Ken Novak	Georgette Palke	Barbara Pavis	Linda Pasfink	Ray Powell	Bonny Franzovsky	Dale Radich
John Marini	Walter McCartney	Thomas Mehan	Samford Miller	Charlotte Neff	Eric Nym	Eric Nym	Daniel Palumbo	Sharon Pawlucha	Ray Powell	Clifford Plett	Carol Fred	Paula Redding
Kathy Martin	James McCauley	Paul Menghin	Judith Mintz	George Neff	Burks Dakley	James Paulucci	Shirley Papaska	Sharon Pawlucha	Ray Powell	Raymond Peters	Richard Prestok	Joan Reske
Barbara Martin	Diane McCormack	Patrick Michan	Ken May	Robert Neff	Robert O'Hara	Shirley Papaska	Robert Pease	Albert Pease	Sharon Pease	Sharon Pease	Robert Pease	Dennis Reske
Robert Martin	James McCormack	Ronald Menke	Valerie Mollenkop	Gregory Mucci	Robert Newcomb	Robert O'Hara	Robert Pease	Albert Pease	Sharon Pease	Sharon Pease	Robert Pease	Joan Reske
Timothy Masek	Ken McElodon	Carol Menke	James Neidermyer	Gregory Mucci	Bruce Neylon	David Oliverio	Lorraine Parula	Marvin Parula	Dale Pecik	Josephine Petic	Charles Perakita	John Rie
Michael Mastie	Linda Melikas	Theresa Meas	Joseph Nichols	John Napp	Joseph Nichols	John Napp	David Perakita	Marvin Perakita	Dale Pecik	Josephine Petic	Charles Perakita	James Rinder
Janet Matic	Keith McKinnon	James Moore	Patricia Moore	Patricia Moore	Patricia Moore	Patricia Moore	Patricia Moore	Patricia Moore	Patricia Moore	Patricia Moore	Patricia Moore	Patricia Moore
Michael Matz	Charles McMillan	Pat McMillan	Pat McMillan	Pat McMillan	Pat McMillan	Pat McMillan	Pat McMillan	Pat McMillan	Pat McMillan	Pat McMillan	Pat McMillan	Pat McMillan
Kevin Mayhew	Pat McMillan	Pat McMillan	Pat McMillan	Pat McMillan	Pat McMillan	Pat McMillan	Pat McMillan	Pat McMillan	Pat McMillan	Pat McMillan	Pat McMillan	Pat McMillan



Helene Riggs Jeremy Ritz Marco Riva Nancy Robb James Roberts John Roberts Patricia Roca William Rockwell Cheryl Rogerson Joyce Rohrer James Rose	John Roopkas Martha Ross Noreen Rossi Eileen Roth Linda Ruffing Connie Rustad David Russell John Rustin Edward Sabinsky Al St. John Linda Sepekwy Kathryn Selinsky	Joseph Sando Ann Sanyal Lynn Saultsbury Michael Savarini Gary Sawyer Michael Scara Kathleen Schaefer Linda Schaefer Dennis Schervish Dennis Schreiman Veronica Schumers Louise Schumpf	Carol Schmidt Eileenma Schwartz Arthur Schneider Daniel Schneider Gary Ann Schnell Kathleen Schoeder Margaret Schroeder Ellen Schults Don Schultz Linda Schultz Nancy Schult	Jim Schutte James Schwabauer John Shaffer Barry Schwaab Marion Schwarz Robert Scott Janey Scott Theresa Seadon Veronica Seibert Larry Selekak Janet Sechnicki Dorrie Sekana	Carol Sestak Diane Shaffer Linda Shaffer Kathy Shanon Vance Sherman Joseph Shinnick Larry Shook Sue Swartz Robert Simeone Robert Simone	Donna Simpson Nad Simpson Patricia Sinclair Allan Sinyuk Timothy Sentic Harold Sisk Richard Sisk Frank Sisk James Sika Steven Sikes Sharon Sikes Norene Skelly	Fred Skala Karen Skelars Sandra Skell Robert Slesker Nancy Smardel Dorrie Smardel Donna Smardel John Smith Mary Kay Smith Richard Smith Dolores Sene	Dan Soblosky Stephen Sobky John Spack Shirley Sprack Linda Spinks Robert Spring Mark Springer Francis Sprink Claudia Sprinkings Leah Spunkewicz Roger Storman Jeffrey Storzyski	Karen Steelmon Shirley Steinhaw James Steen Lynn Steinhart Sandra Stephens Karen Stephens Ronald Stephens Julie Stenborg Nancy Stenberg Julie Stenborg Kathryn Stuber Linda Stull Jerry Stuber John Sullivan	Joseph Straub Larney Struss John Strickel Lana Strick Sandra Strick Julie Stromberg Patty Stromberg John Strunk Kathryn Stuber Linda Stull Jerry Stuber John Sullivan	Dorothy Sustenick Jo Ann Swalin Sonia Swinsky Gloria Swinson Ronald Swind Gregory Swigart Carol Switzer Ernest Szalay Michael Szewczyk Peggy Szewczyk Joseph Tawmelli Dorothy Taylor	William Teare Albert Teget Carol Tekava Claire Templeton Theresa Terranova Theresa Tetto Cynthia Thies Bonnie Thomas Diane Thomas William Thomas Peter Tiborsky Richard Tiderman
--	---	---	--	--	--	---	--	--	---	--	---	---



Philip Toody
James Tomko
Jerry Tomko
Patricia Toth
Edward Towel
Victor Trana
James Travarco

Vincent Traven
Robert Trapp
Frances Trumbull
Carolyn Turner
John Tusch
Arlene Tufola
Linda Ulfsted

John Unbehauen
Barbara Underkoffler
Dorothy Unbehauen
Dale Valentine
Dennis Van Doven
Lorraine Vaher
Carol Vahovec

Mary Vella
Dennis Vendi
Linda Vetrovec
Suzanne Viemsek
Andrea Vismar
Sharon Vojanik
Dorothy Vojcik

Linda Von Gunten
Barbara Voss
Pamela Walker
Cindy Wallace
Thomas Walter
Marsha Waltons
Ray Wandersleben

Kathleen Worzewska
Carol Wosenc
Jeff Woson
Roberta Waydo
Marc Weyner
Pat Weber
Sue Weber

Sabra Weir
Kathy Weih
Charlene Wendell
Russell Weng
Jennifer Wickes
Barb Widmar
Martha Wiehn

Sherry Wieland
Barb Wile
Jean Wilkinson
Donna Will
Jim Willett
Carol Williams
Susan Williams

Vol Williams
Dave Williamson
Barbara Wince
Donna Wising
Sherry Wohl
Dennis Wohlgenuth
Randy Wohlgenuth

Carol Wortman
Warren Wotring
David Wright
Judy Wright
Rick Yeager
James Yeager
Mike Yerkic

Sharon Yentke
Donna Yopko
Donna Young
Carol Younger
Sue Yousopich
Jeanelle Yurchek
Roumary Yurchek

Nick Zadnick
Frances Zaher
Barbara Zakovsk
Cathy Zang
Gailen Zepher
Linda Zimmerman
Joe Zimicker

Jim Zoller
Carol Zoner
Carole Ann Zoul
Tami Zupanic
Cathy Zupanic
Theresa Zupanic



Mr. Aultz 3rd Period Row 1 (L to R): Salli Shemkunas, Sue Sivik, Cathy Vincent, Carolyn Madeja, Lynne Bana, Kathy Federico. **Row 2:** Barb Palmer, Joanne Bilicic, Nancy Hull, Suzanne Jokela, Nan Winters, Pat Gibbons, Sherri Grimes. **Row 3:** Patrick Soltis, Ray Clancy, Tom Perchan, Mike Harris, Roger Munson, Bill Shaffer, Elaine Underkofler.



Mr. Aultz 6th Period Row 1 (L to R): Cheryl Keyes, Alan Goldstajn, Lorraine Courtney, Ted Nathan, Chris Reinwald, Diane Fellman. **Row 2:** Monica Enders, Diane Rogers, Peggy Lovick, Ann Helmuth, Kathy Deresko, Ann Trommetter, Marty Wilder. **Row 3:** Leland McBride, Robert Modic, Alec Wightman, Susan Susel, Barbara Reed, Sandy Forker, Geri Adamich.

Mrs. Bockos 9th Period Row 1 (L to R): Laurel Gulick, Leslie Robinson, Kathy Somrak, Margy Porter, Sandy Brachlow, Laurie Letney. **Row 2:** Eva Zucker, Liso Bailey, Carol Henikman, Sue Obreza, Dale Fanney, Terry Rechner. **Row 3:** Steve Shepherd, Tim Lawler, Jim Zivic, Barb Benson, Jenny Aultz, Randy Cebul, Carol Hitchcock.





Miss Carmody 1st Period Row 1 (L to R): Maryann Melgun, Kathy Turner, Glaria Regalbuto, Michele Svigel, Barb Monahan, Blanche Pierce. Row 2: Richard Kelly, Marian Reinke, Bob Moskowitz, Bob Sweet, Linda Beechuk, Karen Hancavsky, Mana Vanek. Row 3: Candy Emmert, John Schulte, Joan Kadow, Lynne Climo, Kathy Aufmuth, Pat Skeya. Row 4: Craig Sharan, Bud Jokela, Dave Brunson, Cliff Drabnick, Richard Nakaji, Janis Essex.



Miss Carmody 4th Period Row 1 (L to R): Bonnie Dietrich, Jane Jacquays, Diane Maats, Gloria Weber, Peggy Zust, Karen Reinbolt, Jill Damberger. Row 2: Sue Hathaway, Nora McCarthy, Debbie Mugenski, Leslie Stratton, Karen Shock, Jane Vagasky, Martie Lennan, Bonnie Dietrich. Row 3: Marie Paratto, Linda Penner, Cindy Conley, Shay Krejci, Shelley Spellman, Becky Otasek, Karen Haladniak. Row 4: Martin Eble, Bob Taylor, Jim McDonald, Gary Taylor, Ed Breeze, Jim Davis, Carol Kramer, Sue Simon.

SOPHOMORES

Miss Carmody 5th Period Row 1 (L to R): Andy Radanich, Mary Powell, Davina Bauer, Rose Gillespie, Kent Demshar, Mary Hare, Richard Amato. Row 2: Joe Barbish, Andy Bartram, Jerry Zimmerman, Frank Fisher, Orson Richmond, Jerry Kucharski, Jean Lacz.





Miss Cormody 7th Period Row 1 (L to R): George Sonborn, Virginia Peck, Diane Sterling, Kit Beltz, Joanne Strang. **Row 2:** Len Richter, Gary Steinfurth, Jim Ammon, Jerry Sneller, Bob Singer, Dixie Sanderson.

Miss Cormody 8th Period Row 1 (L to R): Barb Habe, Janey Shields, Marilyn Broun, Candy Schuerman, Clay Allbery, Margie Costella, Mary Mrawca. **Row 2:** Joyce Stimac, Janet Ensminger, Elaine Saba, Carolyn Beeman, Sharon Allen, Tom Cathcart, Barb Mallue. **Row 3:** Diana Komocar, Tony Petro, Bonnie Yakelis, Carole Neumeyer, Phyllis Dickinson, Karen Karberg, Peggy Ballard. **Row 4:** Jim Kershaw, Stu Leyda, Dale Pekrul, Mike Mueller, Jeff Walsh, Gary Pratt, Ray Force, Paul Macino.



Mrs. Cowan 5th Period Row 1 (L to R): Pat Treanor, David Virginia, Mary MacDougall, Linda Minis, Pat Zupanc, Marlaine Ryan. **Row 2:** Margie Dell, Debbie Davidson, Bonnie Kermavner, Marion Zopc, Cathy Foster, Sandi Apple, Pat Faiken. **Row 3:** Tom Maresco, Lin Schuffert, Eric Lyttle, Sue Kapler, Cindy Sak, Bob Ferrell. **Row 4:** Paul Nielsen, Ewald Heise, Rick Hainski, Frank Maclinikar, Larry Skapin, Bill Fagan, Don Wilson.





Mrs. Cowan 10th Period Row 1 (L to R): Linda Burkhart, Marilyn Eikenburg, Carol Davis, Diano Koeth, Jane Milavec, Shirley Toplok, Janice Birt. Row 2: Bob Swift, Rudy Raukor, Leigh Thomas, Georgia Ready, Cathy Kruger, Rose Kimosh, Loretta Umek. Row 3: Bill Shriver, Eric Snyder, Mike Perry, Don Rakas, David Rebeck, Brad Ely, Vince Gregoric, Brian Collins.



Mrs. Drescher 10th Period Row (L to R): Helen Munci, Roberta Vandever, Andrea Focareto, Chris Geer, Sharon Ortmon, Tom Rockwell. Row 2: Duane Schulz, Laverne Ivac, Terri Stuber, Jean Kovacic, Gerry Nielsen, Bernadette Schultz. Row 3: Tim Keough, Gary Guenther, Louis Stevens, Gene Trebec, Kathy Yanchar, Pat Mehollin. Row 4: David Haller, Dave Price, James Krebs, Jerry Michalski, Terry Wissner, Rick Baranowski.

Mrs. Drescher 2nd Period Row 1 (L to R): Barbara Perl, Judith Martin, Janet Miscavish, Jeanette Nemeth, Catherine Plesz, Pat Telich. Row 2: Lynn Sweigert, Denise Perovsek, Patt Steigauf, Gale Kramor, Brenda Shipley, Carol Willert, Bonnie McCartney. Row 3: Rich Mayfield, Terry Van Dyne, John Bell, Mark Rossodivita, John Polito, Barbara Skafar. Row 4: Dan Stearns, Mike Sikora, Richard Vahcic, Louis Saba, Keith Elshaw, Irvin Kays, Terry Morris.

SOPHOMORES





Mrs. DeMora 5th Period Row 1 (L to R): Chuck Koelling, Karen Sisby, Donna Panke, ClaraBeth Tannehill, Barbara Nash, Daneen Dugan. **Row 2:** Dan Smolinsky, Dan Shephard, Barb Butt, Sarah Goslee, Cathy Lutz, Donna Smink, Martha Bartel. **Row 3:** Mike Applequist, Al Di Biasio, Dave Laufer, Scott Boettcher, Thom Kren, Joyce Slat, Nancy Edwards.



Mrs. Gates 1st Period Row 1 (L to R): Nancy Tianello, Larry Watts, Barbara Frabotta, Mike Sarroino, Cathy Lovin. **Row 2:** Cindy Fried, Jim Harris, Morylou Hrovat, Maria Rozman, Rosemary Kostelac. **Row 3:** Mary Dutrow, Vicki Korthals, Rose Nemeth, Doreen Cline, Adrienne Wells. **Row 4:** Ron Koepp, Dan Zdanowicz, Greg Zgonc, John Ormston, Gary Kordos, Jim Mehling.

Mrs. Gates 3rd Period Row 1 (L to R): Libby Leigh, Kathy Braddock, Bill Jerin, Kathy Olds, Gloria Nalepa, Donna Wilbraham. **Row 2:** Karen Katona, Gretchen Ulstrom, Barb Brandich, Barb Seifert, Chris Ryan, Karen Braddock. **Row 3:** Lloyd Sherman, Chris Cameron, Richard Levak, Barbara Donaghy, Marliou Miller, Kathy Kochevar. **Row 4:** Terry Kollar, Gomer Drazdik, Richard Brown, Anthony Dottore, Leo De Pretis, Carl Weiss, Jim Hanson.





Mrs. Gotes 5th Period Row 1 (L to R): Janice Hatcher, Frank Barresi, Maryanne Kohut, Barbara Metz, Holly Patterson, Art Wilson. **Row 2:** Rich Cvetkovic, John Margheret, Nancy Lesiak, Jackie Hull, Michele Albertone, Linda McLaughlin, Ray Van Tilburg. **Row 3:** Dave Hehemann, Dave Aten, Steve Dornbusch, Cheryl Brawn, Brian Conti, Lorrie, Kuret. **Row 4:** Gary Breeden, Mike Adams, Don Ballentine, Bruce Miller, John Gydosh, Alan Guttman, Bernell Baron.

Miss Harris 9th Period Row 1 (L to R): Sybil Tetrick, Linda Bryant, Ronnie Cassaro, Jeff Lick, Charlie Eastabrooks, Pat Totten, Cindy Baillie. **Row 2:** Sharon Berzanske, Belinda Gromley, Monica Naworski, Bob Wicks, Wayne Streble, Mark Humphrey, Sharron Dorn, Carol Lehman. **Row 3:** Irene Szabo, Fred Minis, John Ferlito, Fred Schwenke, Curt Hanson, Terry Schenck, Tom White. **Row 4:** Dave Klopavic, Joe Flynn, Jim Knight, Mark Sabula, Mike Lonchar, Dick Clark, Robert Wallace, Steve Jezerinac.



SOPHOMORES

Miss Harris 10th Period Row 1 (L to R): Charlene Jayce, Lenore Buchholz, Judy Knack, Wilma Gallagher, Maureen Hartan, Dennis Berardinelli. **Row 2:** Mike Bour, Penny Miller, Dave Griffis, Irene Schimes, Margaret Koski, Irene Bacon. **Row 3:** Ken Mervo, Kolene Huncharek, Arlene Lach, Carol Mahovic, Susan Hewitt, Barb Samsa, Chuck Cutrone. **Row 4:** Bob Burick, Dan Herrmann, Sue Amaroso, Jo Ann DeBell, Paula Klein, Ann Ferencak.





Miss Koye 1st Period Row 1 (L to R): Mary Lou Stahre, Roberta Redfield, Linda Reed, Spiros Gonakis, Joe Preskar, Gary Beeman. Row 2: Lyndi Moore, Lil Strekal, Al Scheimann, Peg Brigden, Mike Baggess, Judy Klann, Jeannette Trout. Row 3: Paul Torbet, Dale Nemeth, Gary Krall, Laura Forsythe, Lynda Crain, Barb Shenk. Row 4: Dennis Adams, Ron Kral, Cam Amos, Terry Rieder, Bob Hamilton, Don Maxo, Jim Curry.

SOPHOMORES



Miss Koye 3rd Period Row 1 (L to R): Steve Garvas, Glen Maurer, Mike Cifranic, Sue Blawers, Anita Jackson. Row 2: Arnold Uhas, Richard Heiniger, Dave Marinelli, Scott Proctor, Tim Bork. Row 3: Dave Fuseck, John Hayes, Dennis Facht, David Redeye, Edward Pura, John Mack, Gary Chaunce.

Miss Koye 4th Period Row 1 (L to R): Clara Hille, Pam Cooney, Jeannette Toth, Sharon Kelly, Bethann Zonneville, Beth Andrew, Sandy Silverman. Row 2: Debby Naro, Fran Roberts, Nancy Stanley, Donna Burris, Judy Johnson, Rick Thomas, Gloria DeMaria. Row 3: Doug Duncan, Scott Hala, Dave Di Biasio, Bill Scott, John Mauser, Bonnie Newton, Carol Pfoller. Row 4: John Rieth, Lee Winder, Laura Mooswinkel, Kendall Stauffer, Alan Walton, Dave Barrick, Frank Lemma.





Miss Koye 7th Period Row 1 (L to R): Greg Young, Cindy Snyder, Gail Res, Marlene Silverman, Darlene Waterwash. Row 2: Charles Stout, Don Vibbert, Mork Rossi, Bill Koss, Bob Samuele. Row 3: Bob Schauer, Bob Mann, Dave Swagger, Ed Stibley, Mark Lombardi, John Tucceri.

Miss Koye 8th Period Row 1 (L to R): Pat Gephart, James Barney, Margaret Jennison, Donna Reinke, Rita Graham, Shelley Benedict, Nancy Lebet. Row 2: Richard Chesnic, James Pribanic, Frank Congin, Jack McKee, Paul Zorko, Nick Farinacci, Ralph Calabrese.



Mr. Lewis 3rd Period Row 1 (L to R): Salina Pawlak, Mary Mikus, Leonard Adams, Patty Zarka, Janet Kos, Sandra Nickles, Louis Segreto. Row 2: Billy Dornbusch, Mike Siston, Thomas Erwin, Clifford Kort, Mike Rupert, James Jeric, Albert Baka.





Mrs. Livingston 2nd Period Row 1 (L to R): Joan Laukovich, Betty Torp, Linda Farley, Barb Romoser, Judy Stiscak, Donna Libman. Row 2: Nancie Gibbs, Greg Wagner, Darlene Rickard, Gary Hassel, Sue Truesdale, Pat Pikula. Row 3: Greg Walker, Keith Parkinson, Gary Ray, Mary Carroll, Suzy Miller, Carol Betts. Row 4: Paul Swaidner, Tom Schmenk, Chris Mihalic, Ken Smith, Frank Patterson, Kenny Kelenber, Steve Piscapo.



Miss Madison 5th Period Row 1 (L to R): Kathleen Moore, Diane Andrews, Sue Smeltz, Joanne Allchin, Vishna Franic, Michael Kalus, Jim Shilander. Row 2: Dale Yager, Dennis Mateyka, Rick Gorjup, Richard Schneider, Tazuko Thompson, Dennis Mayock, Elaine Doyle. Row 3: Bonnie Perpar, Beth Hamby, Gari Jancigar, John Wendolowski, Sally Gulich, Mike Stockton, Ruth Von Sick. Row 4: Arthur Koziera, Jack Prosek, Cindy Jansa, Mike Thome, Doug Carney, Ralph Doesburg.

Miss Madison 7th Period Row 1 (L to R): Andrea Witczak, John Engel, Nancy Gere, Carole Devor, Diane Dieckmann. Row 2: Donald Ziegler, Bernie Overberger, Sue Hertfelder, Betty Griganis, Derrell Capes. Row 3: Don Shislo, Terry Donovan, Terry McGovern, Dan Barrick, Tim Gulich, Steve Reese.





Mrs. McDonald 4th Period Row 1 (L to R): John Sirnik, Jay Messner, Cindy Barney, Margo Lunder, Barb Gamber. **Row 2:** Rich Evans, John Powalle, Jim Garland, Gene Kaufman, Julia Heiniger. **Row 3:** Harry Gant, Dave Johnson, Bill Papp, Tom Caine, John Koski, Wes Thomas.

Mrs. McDonald 6th Period Row 1 (L to R): Mike Smith, Agnes Skully, Mary Margaret Tucci, Janice Miklavic, Mike Bonfanti. **Row 2:** Michelle Tolaro, Karyn Gonas, Kathy Laurich, Barb Stravarace, Jackie Turner, Carl Behun. **Row 3:** Jeff Bitker, Ed Shelley, Bill Young, Craig Senger, Dan Barnhart, Laurie Brothers. **Row 4:** Richard Birdsong, Ron Raley, Elwood Brunner, Frank Andrusis, Bob Markovc, Dean Bammerlin.



SOPHOMORES

Mrs. McDonald 8th Period Row 1 (L to R): Dolores Kozar, Renia Sherrill, Jay Glick, Eva Hignite, Fracine Marion, Charles Myers. **Row 2:** Greg Wolenski, Mike Evans, Brent Hamilton, John Accattola, Wayne Malz, Lucy Stucki. **Row 3:** Howard Denney, Mike Murovsky, Ron Vargo, Al Horvath, Len Kramer, Bob Cuevas. **Row 4:** Wayne Vehar, Tom Ames, Doug Kelley, Terry Atves, David Aites, Al Case, Al Wisniewski.





Miss Measomer 2nd Period Row 1 (L to R): Linda Pawlak, Pat Gambach, Jan Harvan, Margaret Massiello, Lois Decker, Debbie Naderer. Row 2: Sue Gustetic, Diane Ranker, Ginny Lenarcic, Joan Lewandowski, Kathy Kadlec, Rita Vasas. Row 3: Rosey O'Donnell, Mary Jo Klacker, Geoffrey Sleeper, Sandra DiNardo, Bernice Matulis, Nancy Williams. Row 4: John McKee, Ken Manchen, Louis Olszewski, Carl Rosenberger, John Whitcomb, Denise Frak, Gregg Huddleston.



Miss Measomer 4th Period Row 1 (L to R): Kathleen Wilber, Ellen Mizner, Mary Lou Cater, Gary Krech, Judy Straughan, Maria Sivec, Roberta Dillon, Arlene Floria. Row 2: Laurie Sickler, Sam Syracuse, Chris Peterson, Jane Telling, Gary Ciprian, Carole Fierle, John Meros, Sandy Kavel. Row 3: Tim Dular, Mike Chandler, Ken Ficere, Sandy Teschner, Pat Ellison, Donna Plickert, Gordon Lemke. Row 4: Ray Schultz, Bill Buikus, Mark Pena, John Oyster, Leroy Williams, Mike Kickle.

Miss Measomer 9th Period Row 1 (L to R): Bob Edwardson, David Grieshammer, Pat Walter, Laura Blatecky, Chris Cebon, Sandy Kostelic. Row 2: Janet Graves, Patti Page, Donna Bass, Kathy Pultorak, Laura Azman, Sandy Pirra, Denise Culmer. Row 3: Dennis Lavargna, Richard Lamont, Dennis Galon, Bill Davis, Dave Robinson, Vicki Kurr. Row 4: Al Vilcheck, Rick Pichette, Bruce Trojanowski, Larry Nogode, Dennis Bosco, Frank Cercek, Bob Oktabetz.





Mrs. Niebes 6th Period Row 1 (L to R): Robbie Anderson, Donna Kenny, Cheri Kitko, Diane Hannan, Tom Buckman, Jim Skeen. Row 2: Randy Dutko, Marie Capaldi, Colleen Skonier, Shirley Chisholm, Judy Capiccioni, Cathy Carpenter, Debby Cherry. Row 3: Bill Kazem, Wendell Price, Gary Botts, Robert Race, Gary Cowper, Rich Trianello, Doug Keller. Row 4: Hans von Rekowski, Fred Barbis, Dave White, James McTighe, Jack Mikovic, Mike Tittnich, Geoff Swisher.



Mr. Pringle 1st Period Row 1 (L to R): Bonnie Siefert, Jeff Bish, Cheryl Reed, Jim Reitz, Jan Subel, Russ Fenster. Row 2: Gayle Kehres, Beth Heglaw, Jeff Burns, Shirley Platt, Shirley Swonger, Peter Haller, Carol Schubert. Row 3: Sandra Dales, Susan Laurich, Catherine Moore, Stan Uille, Brian Ursich, Rosemary Klanar, Mary Nossek. Row 4: Terry Cerne, Larry Gamer, Ron Meister, Sue Lanser, John Augustine, Tom Spike, Jim Orazen.

SOPHOMORES

Mrs. Niebes 3rd Period Row 1 (L to R): Linda Zadd, Rose Marton, Mary Carol Frey, Dave Lawrence, Karen Zelman, Vicki Stevens, Mary Macke. Row 2: Carol Britvic, Joan Hovevar, John Cimperman, Sally Rogell, Karen Labas, Carolyn Pograis, Diane Wunderle. Row 3: Vic Markovich, Michael Nagy, Cherene Thweatt, Linda Tucci, Tom Budas, Roberta Kormos, Dale Kalamasz. Row 4: John Petro, Jay Cost, Bruce Sperka, Guy McIntyre, Bob Matetich, Wayne Cetinich, Dale Hovevar, Jim Farizel.





SOPHOMORES

Mr. Pringle Row 1 (L to R): Peggy Vollman, Sara Weinberger, Randi Slusser, Kitty Tall, Rita Kuhn, Mary Plaga. Row 2: Pat Primoznik, Debbie Detweiler, Brad Lyman, Jerry Morris, Mike Springob, Larry Tatty, Anita Karp. Row 3: Jan Walker, Steve Rolfe, Jim Wyskocil, Jim Petrovic, Rosemary Scott, Linda Sanbarn, Susan Sterlekar. Row 4: Don Lewis, Bill Mobbs, Mike Envigat, Philip Dickinsen, Stan Peklay, Marlene Mears, Debby Brass.



Mr. Pringle Row 1 (L to R): Diane Horabik, Linda Weaver, Laurel Abraham, Nick Perfetti, Andy Kever, Dennis Ross. Row 2: Tim Haase, Kathy Marcus, Linda Pozun, Andy Altenweg, Ed Barrett, Debby Mihocik. Row 3: Bob Neda, Kathie Tanner, Kathy Bowers, John Francis, John Robinson, Bruce Vehar. Row 4: Wally Ugrinic, Tam Kekic, Gary Krsolavic, John Deming, Bruce Del, Bill De Benedictis.

Mr. Pringle 7th Row 1 (L to R): Terry Newman, Shelly Tarantino, Sharon Erickson, Lynn Bair, Joanna Zupancic, Bob Halterman. Row 2: John Anderson, Marianne Frueboes, Debbie Denney, Linda Senger, Jim Dutrow, Mike Cunningham. Row 3: John Kekic, Danny Lombardo, Tony Verch, Jerry Foster, David Zganc, Dave Wahlgemuth, Ron Walsh.





SENIOR INDEX

RONALD ABRAMS Big Show 2; Concert Band 2, 3, 4; Orchestra 2, 3, 4; Pit Band 2. 180, 181, 183.	Ron	JAMES ARNOLD Foremen's Club 4; Key Club 4; Ski Club 4. 190, 205.	Arnie	RUDOLPH BAVEC Rudy
FRANK JOHN ACCETTOLA Ace	Ace	RICHARD ARTHUR Richard	Richard	STEVEN BAYER Steve
BARBARA ANN ADAMS Friendship Club 4. 186.	Barbie	ARLENE AUGUSTINE Arlene	Arlene	Euclidian Editorial Staff 3, 4, Assistant Editor 3, Copywriter 4; Euclidian Training Club 2; Key Club 2, 3, 4; National Honor Society 3, 4; Science Seminar 3, 4; Student Council Representative 4; I.Q.S. 4. 174, 188, 198, 201, 203, 210.
SUSAN IRENE THERESE ADAMS Friendship Club 3, 4. 186.	Red	GAIL CHERYL BAHR Gail	Gail	PAUL CURTIS BECKWITH Paul
LINDA JOY AKRABOFF Choral Masters 4; Friendship Club 2; Mixed Choir 2; Ski Club 2, 3, 4. 178, 205.	Linda	Choral Masters 4; Drama Workshop 3; Friendship Club 4; F.T.A. 3, 4; Girls Glee Club 2, 3; Homecoming 3; Spectrum 4; Student Council Representative 3; National Honor Society 4. 178, 184, 186, 198, 201.		Football 3, 4; J.V. Football 2; Ski Club 2, 3, 4. 100, 205.
MICHAEL ANTHONY ALBANESE Transfer Student. Gym Leaders 3; Math Club 3, 4; World Affairs 3.	Big Mike	WILLIAM C. G. BAILLIE, JR. Bill	Bill	VIRGINIA BEHUN Virginia
JAMES JOHN ALBINI Transfer Student. E-Room Activities 4; Fall Play 4; Folk Club 4; Student Council Representative 4; J.V. Football 3; Outdoor Club 2; Safety Club 2; Track 3. 174, 176.	Jim	Chevron Society 2, 3, 4; Concert Band 2, 3, 4; Marching Band 2, 3, 4; Orchestra 2, 3, 4; Pep Band 2, 3, 4; Pit Band 3, 4. 180, 181, 183.		CAROL BELL Carol
MARK ALEXANDER Mark	Mark	BARRY BAIR Barry	Barry	Ski Club 3, 4; Student Council Representative 3. 205.
ROBIN LEE ALEXANDER A.F.S. 4; E-Room Activities 4; Euclidian Training Club 2; Junior Red Cross 4; Ski Club 3, 4; Spectrum 3; Survey Training Club 3; Usher 3; Wai Napole 4; World Affairs Club 3, 4; National Honor Society 4. 196, 198, 204, 205.	Rob	REGINA BAKER Jean	Jean	ELAINE BEMPULSI Elaine
DOLORES MARIE ALIOTO Student Council Representative 4. 174.	Dee	Friendship Club 2, 3, 4; F.T.A. 2, 3, 4; I.Q.S. 4; Ski Club 4; Spectrum 4; Usher 3. 172, 184, 186, 200, 201, 203, 205.		ROSALEE ANN BELTZ Rose
LONI ALLISON Loni	Loni	BARBARA BALL Barb	Barb	Transfer Student. Friendship Club 3, 4; Girls Glee Club 2; Student Council Representative 3. 186.
RICHARD ALMASY Cross Country 2; Gym Leaders 2; Lettermen 2.	Rick	PHYLLIS BALL Phyl	Phyl	NANCY BELUCHAK Nancy
CARLENE JEAN ALMGREN Cheering Block 4; Friendship Club 4; F.N.C. 3, 4; Girls Glee Club 4. 179, 185, 186, 189.	Carlene	F.N.C. 4; Homecoming 4. 185.		KATHLEEN ANNE BENDA Kathy
GERALD AMIRAULT Gerald	Gerald	NED WALLACE BALSLEY Ned	Ned	Friendship Club 4; F.T.A. 2, 3, 4; National Honor Society 3, 4; Political Affairs Club 3, 4; Spectrum 4. 184, 186, 196, 198, 201.
DEBORAH JEAN ANDERSON Transfer Student. F.B.L.A. 4; Movie Club 4. 191, 194.	Puddy	LINDA MARIE BARAN Linda Bee	Linda Bee	GERALD BENSI Jerry
GAIL ANDERSON Co-op Students 4; Friendship Club 2, 3; F.B.L.A. 4; F.T.A. 4; G.A.A. 2; Ski Club 3, 4; National Honor Society 4. 184, 194, 195, 198, 205.	Gail	Friendship Club 3, 4; F.B.L.A. 2, 3, 4; Girls Glee Club 2; Prom Committee 3; Ski Club 4; Spectrum 4; Student Council Representative 3. 186, 194, 201, 205.		Football 3, 4; J.V. Football 2; Gym Leaders 2; Lettermen's Club 3, 4; Letterman 3, 4; N.A.S.S. 3, 4; National Honor Society 4. 100, 198, 200.
LAWRENCE ANDERSON Cadet Band 2, 4; Key Club 2, 3, 4; Marching Band 2, 4; N.F.L. 3, 4; Ski Club 4; National Honor Society 4. 180, 181, 188, 198, 202, 205.	Larry	LINDA L. BARANSKI Linda	Linda	JAMES EDWARD BERAN Jim
RICHARD ALLEN ANDERSON Transfer Student 4; E-Room Activities 4; Homecoming 4. 33	Rick	Co-op Students 4. 195.		Baseball 2, 3; Choral Masters 2, 3, 4; Football 3, 4; J.V. Football 2; Mixed Choir 2; Lettermen's Club 4; Letterman 4; Ski Club 2, 3, 4; Executive Board 4; J.V. Wrestling 2. 100, 178, 200, 205.
CELESTINE LEE ANDREWS Euclidian Editorial Staff 3, 4, Art Editor 4; Euclidian Training Club 2; Fall Play 3; Spectrum 4; National Honor Society 3, 4; I.Q.S. 4. 198, 201, 203, 210.	Celeste	BENJAMIN BARBERA Ben	Ben	RONALD BERLAN Roll
SANDRA LEE ANDRULIS Friendship Club 3, 4; F.B.L.A. 3, 4; Junior Cabinet 3; Majorette Club 2, 3; Prom Committee 3; Ski Club 4; Spectrum 4; Student Council Representative 3, 4. 186, 194, 201.	Sandi	THOMAS BARBIS Tom	Tom	Cross Country 2, 3; E-Room Activities 3, 4; Homecoming 4; Survey Business Staff 3; Track 3.
VALERIE ANTONICK Valerie	Valerie	SHARON DAWN BARNEY Sherry	Sherry	BARBARA VIRGINIA BERNLOHR Bernie
SUSAN ELLEN ARK Girls Glee Club 2; Ski Club 4. 205.	Sue	Retailing 4.		Basketball 2, 3, 4; Eucuyo 4; Euclidian Training Club 2; G.A.A. 2, 3, 4, Treasurer 3; G.L.C. 3, 4; President 4; National Honor Society 3, 4; Prom Committee 4; Spirits 3, 4; Student Council Representative 2, Executive Board 3, Treasurer 3; Track 2, 3, 4; Buckeye Girls' State; Volleyball 2, 3, 4; Softball 2, 3, 4; Field Hockey 2, 3. 175, 192, 198, 200, 202.
		HAZEL BARNHART Hazel	Hazel	WILLIAM JOSEPH BERTALAN Bill
		MARIANNE THERSE BARTELD Marianne	Marianne	Big Show 2; Fall Play 2, 3; Key Club 2, 3; Spring Play 2; Stage Crew 2; Student Supply Store 3, 4. 194.
		PATRICIA BASHEL Pat	Pat	RAYMOND BETZ Ray
		JOHN BASTJANCIC John	John	MARY ALICE BIFRO Mair
		BRUCE JAMES BATT Foremen's Club 4. 180.	Bruce	E-Room Activities 2, 3, 4; Homecoming 4; Ski Club 4. 205.
		LAUREL BAUM Laurel	Laurel	KATHLEEN MARY BILLINGS Kathy
		LAURA ANN BAUMAN Laura	Laura	Girls Glee Club 2.
		Cheering Block 4; F.T.A. 3, 4; Girls Glee Club 2; Political Affairs Club 3, 4; Ski Club 3, 4; Survey Business Staff 4; Survey Training Club 3; I.Q.S. 4. 172, 184, 189, 196, 203, 205.		GEORGE BILYK George
		WAYNE BAUMGART Wayne	Wayne	MADELINE JUDITH BIR Bir
		CHARLES BAUMILLER Chuck	Chuck	Eucuyo 4; Folk Club 3; F.N.C. 3, 4; G.A.A. 2, 4; Mixed Choir 2; Ski Club 2, 3, 4; Spectrum 4; Student Council Representative 4; Survey Business Staff 4; World Affairs Club 4. 174, 185, 196, 201, 202, 205.
		KAREN SUE BAUR Karen	Karen	JAMES BIRDSONG Jim
		Choral Masters 4; E-Room Activities 4; Friendship Club 2, 3, 4; G.A.A. 2, 3, 4; Girls Glee Club 2, 3; Homecoming Court 4; Ski Club 3, 4; Majorette Club 2, 3. 102, 178, 186, 205.		CHERI BISBEE Cheri
				LINDA MARIE AGNES BLAKELEY Lynn
				Friendship Club 2; F.B.L.A. 2, 3, 4, Treasurer 4. 194.

ROY BLANKSCHAEN	Roy	JOANNE LEE BRUNELLE	Joanne	BILL CATHCART	Bill
HARRY BLATNIK	Harry	Euclidian Training Club 2; Majorette 4; Head 4; Substitute 3; Majorette Club 2; National Honor Society 4. 108, 198.		J.V. Football 2; Gym Leaders 2; Key Club 2, 3, 4; Letterman 3; National Honor Society 3, 4; Wrestling 3, 4; J.V. Wrestling 2. 188, 198, 116.	
MARY ANN BLAZEK	Mary	DIANE TINA BRYAN	Tina	DOUGLAS CATHON	Doug
Friendship Club 3, 4; F.N.C. 4; Junior Red Cross 2. 185, 186.		Concert Band 2, 3, 4; G.A.A. 4; Marching Band 2, 3, 4; N.F.L. 2, 3, 4; Spectrum 2, 3, 4; Student Council Representative 3, 4; Wai Napalo 4. 174, 180, 181, 201, 202, 204.		NOREEN ANN CAVAN	Nareen
JAMES BLOMQUIST	Jim	JERRY LEE BRYANT	Jerry	Euclidian Business Staff 3, 4; Ads Manager 4; Euclidian Training Club 2; F.N.C. 3, 4; Treasurer 4; I.Q.S. 3, 4; National Honor Society 3, 4; Spectrum 2, 3, 4; Secretary 3; Vice President 4; Student Council Representative 4; Talent Scouts EHS 2. 208, 185, 203, 201, 174, 198.	
LINDA BLUHM	Linda	ELAINE BUBONICS	Elaine	GAYLA CAVATINO	Gay
Friendship Club 4; Ski Club 3, 4. 137, 186, 205.		Friendship Club 4; Mixed Choir 2. 186.		D.E.C.A. 4; Ski Club 3. 195.	
DALE BOCK	Dale	RICHARD BUCCERI	Richard	PATRICIA CERGOL	Pat
ELLEN LOUISE BOEHMER	Ellie	PAUL FREDERICK BUCHHOLZ	Buck	GORDON D. CHAPMAN	Gordan
Co-op Student 4; Friendship Club 3; F.B.L.A. 4; Girls Glee Club 2, 3; Majorette Club 2, 3; National Honor Society 4. 194, 195, 198.		Baseball 2, 3, 4; Letterman 3, 4.		Camera Club 4; Gym Leaders 4; Vice President 4; Gymnastics Club 4. 190.	
BARBARA BOHINC	Barb	FRANK ROBERT BUDIC	Sanny	JUNE ANN CHIODO	Jac
Cheering Black 4; Cheerleader 2, 3, 4; G.L.C. 3, 4; Secretary 4; Lettermen's Club 4; Letterman 4; National Honor Society 3, 4; Spirits 3, 4; Student Council Representative 2; Survey Business Staff 4; Survey Training Club 3. 124, 172, 189, 198, 200.		Gym Leaders 2, 3, 4; Letterman 2, 3, 4; Track 2.		Fall Play 4; Stage Crew 4. 177.	
KARL FREDERICK BOHR	Karl	NANCY ANN BURICH	Nancy	BARBARA FRANCIS PAULA CHOVAN	Ringo
Baseball 2; Golf Club 4; Ski Club 4. 205.		Ski Club 3, 4. 205.		Eucuyo 4; Folk Club 3; G.A.A. 2, 3; Girls Glee Club 2, 3, 4; Science Seminar 2, 3; Usher 3; World Affairs Club 2, 3; National Honor Society 4. 202, 179, 198.	
CAROL ANN BOKAR	Carol	PATRICIA ANN BURKE	Pat	ROBERT CHRISTIE	Bab
Friendship Club 4. 186.		Transfer Student. Concert Band 2; Co-op Students 4; Marching Band 2; Pep Band 2; D.E.C.A. 4; Secretary 4. 195.		LINDA LOUISE CHRISTOPHER	Lin
BARRY JOSEPH BOLKA	Barry	JANICE FAITH BURKLEY	Janice	N.F.L. 2, 3, 4; Secretary 3, 4; Spectrum 2.	
Key Club 2, 3, 4; Math Club 4; Political Affairs Club 4; Science Seminar 3, 4; Ski Club 4; Student Supply Store 3; National Honor Society 4. 188, 196, 197, 198, 205.		Math Club 3; Political Affairs Club 3, 4; World Affairs Club 4; National Honor Society 4. 196, 198.		BARBARA ELIZABETH CHUDZIK	Barb
GRACE BONANNO	Grace	PATTI BURLINGHAM	Sam	Girls Glee Club 2; I.Q.S. 3, 4; National Honor Society 3, 4; Political Affairs Club 3; Spectrum 4; Survey Editorial Staff 3, 4; Survey Training Club 2; World Affairs Club 4. 203, 198, 201, 196, 198.	
JAMES BONFANTI	Jim	PATRICIA BURNETT	Pat	VIRGINIA CIBBS	Ginny
PATRICIA MARIE BOOTS	Patty	GARY BUSCH	Gary	Choral Masters 4; Friendship Club 3; F.N.C. 2, 3, 4; G.A.A. 2, 3; Girls Glee Club 3; Mixed Choir 2; G.L.C. 3, 4. 178; 192.	
G.A.A. 2; Mixed Choir 2.		DENNIS BUSH	Dennis	LINDA CIGAN	Peanut
CAROL ANN BORDEN	Carol	Chess Club 4.		Transfer Student.	
Transfer Student. Junior Red Cross 2, 3; F.T.A. 2, 3.		KAREN JEAN BUYNAC	Buynak	CAROL CIGOY	Carol
JOHN WILLIAM BORENSKI	John	Friendship Club 3; Student Council Representative 4. 179.		HELEN MARTHA CIMBALOS	Charlie
Bowling 2, 3, 4; Camera Club 2.		KATHLEEN ANN CALLAHAN	Kathy	Friendship Club 4; F.B.L.A. 4; Ski Club 4; Spectrum 4; Student Council Representative 3, 4; National Honor Society. 186, 194, 205, 201, 172.	
FRANK BOTZ	Frank	Folk Club 3, 4; Treasurer 3; F.N.C. 3, 4; Political Affairs Club 3, 4; Ski Club 2, 3, 4; Talent Scouts EHS 3; World Affairs Club 3, 4. 176, 185, 196, 205.		MARY LOUISE CLAPACS	Mary Lou
WILLIAM BOUFFARD	Bill	SANDRA CALLOW	Sandy	Co-op Students 4; Friendship Club 3; F.B.L.A. 2, 3, 4; G.A.A. 2; Usher 3; National Honor Society 4. 194, 195, 198.	
THOMAS BOUR	Tam	BERNADINE CATHERINE CAMPBELL	Bernie	DALE CLARK	Dale
KENNETH BOWEN	Ken	Girls Glee Club 2, 3.		BOB COATSWORTH	Bab
THOMAS BOWERS	Tam	GLORIA JEAN CAPRETTI	Cookie	SUSAN COLLINS	Sue
MICHAEL BOYCE	Mike	Choral Masters 3, 4; Majorette Club 2, 3; Prom Committee 3; Talent Scouts EHS 3, 4. 178.		JOHN COLOSI	Jahn
KATHLEEN RAE BOYD	Kathie	STEPHANIE CARDULLIAS	Steph	KENNETH EUGENE COMFORT	Ellen
F.N.C. 3, 4; N.F.L. 4. 185, 202.		F.T.A. 4; Spectrum 3; Survey Training Club 3; National Honor Society 4. 184. 198.		ELLEN LOUISE CONNELLY	Ellen
JAMES BRAIDIC	Jim	ERIK MARTIN CARLSON	Erik	DONITA CONSILO	Dan
GEORGE BRAIN	George	Baseball 2; Key Club 4; Ski Club 3, 4; Spectrum 4; Student Council Representative 4. 174, 188, 201, 205.		Cheering Block 4; Friendship Club 2, 3, 4; F.N.C. 3, 4; G.A.A. 2, 3; Ski Club 3, 4; Spectrum 4; Survey Business Staff 4; Assistant Business Manager 4; Survey Training Club 3; I.Q.S. 4. 186, 205, 172, 203.	
JANIS BRAZALOVICS	Jan	MICHAEL CARNEY	Mike	ROBIN LOUISE CONTI	Bird
Friendship Club 2, 3, 4; F.T.A. 4; Girls Glee Club 2, 3; Spirits 3; Usher 3. 186, 200.		FRANK C. CAROTENUTO	Flash	E-Room Activities 3; Friendship 2, 3, 4; Girls Glee Club 2; Student Council Representative 3, 4; National Honor Society 4. 186, 174, 198.	
JOHN BREZNAY	John	Foremen's Club 4.			
TOM BROWN	T	RONALD CARPENTER	Ran		
E-Room Activities 3, 4; Ski Club 2, 3, 4; Spectrum 4. 200, 202, 205.		GEORGE CARTER	George		
		DENNIS CASEY	Dennis		

LESLIE ANN COOK	Les	PATRICIA DAVIS	Pat	ROBERT HENRY DREYER	Bob
F.T.A. 4; G.A.A. 2, 3, 4; Ski Club 3, 4; Spectrum 4; Treasurer 4; World Affairs Club 3; National Honor Society 4. 184, 205, 201, 196, 198.		DALE DEBELJAK	Dale	Transfer Student 4; Chess Club 2, 3; N.F.L. 4; Ski Club 2; Track 2; Wrestling 3. 202.	
JAMES COOKE	Jim	HAROLD DE BOE	Harold	STEVE DROTLEFF	Steve
FRANCES COOL	Frances	CARMELLA DECAPITE	Carmella	THOMAS ALLEN DRUMMOND	Tom
MARY THERESA COONEY	Coonerd	DARLEEN DECKER	Dar	J.V. Football 2; Gym Leaders 2, 4; Student Council Representative 3.	
Friendship Club 2; Ski Club 3; Usher 2.		G.A.A. 2, 3; Ski Club 2; Student Council Representative 2. 43.		DIANE LYNN DRYER	Diane
JULIANNE COPPERS	Julianne	HARRY WILLIAM DECKMAN	Harry	F.N.C. 4; G.A.A. 2, 3, 4; G.L.C. 4; Usher 3. 185, 192.	
DEBORAH WALLACE CORDON	Debbie	Concert Band 2, 3; Marching Band 2, 3, 4; N.F.L. 4; Political Affairs Club 2; Science Seminar 2, 3, 4; Student Supply Store 3; National Honor Society 4. 180, 181, 202, 197, 194, 44, 198.		FREDERICK ANTON NICHOLAS DUGACH	Teddy Bear
Survey Editorial Staff 3, 4; Survey Training Club 2; Folk Club 3, 4; Youth Council on Human Relations 4; Eucuyo 3, 4; I.Q.S. 3, 4. 170, 176, 203.		WILLIAM CARL DEI	Bill	E-Room Activities 2, 3, 4; Football 3, 4; J.V. Football 2; Gym Leaders 3; Lettermen's Club 4; Letterman 4; J.V. Swim Team 3. 100, 200.	
WILLIAM CORNWELL	Bill	Cross Country 3, 4; Homecoming 4; Lettermen's Club 3, 4; Letterman 3, 4; J.V. Swim Team 2; Track 3, 4. 110, 44, 102, 200, 112.		MARSHA DIANA DUNKER	Marsh
MICHAEL CORRIGAN	Mike	MARIA ELENA DEMARIO	Maria	Choral Masters 4; Girls Glee Club 2, 3; National Honor Society 3, 4; Ski Club 3, 4; Wai Napolo 2, 3, 4; Secretary 3; President 4; World Affairs 3, 4. 178, 198, 204, 196, 198.	
KATHLEEN ANN COTMAN	Kathy	Co-op Students 4; E-Room Activities 3, 4; Friendship Club 3, 4; F.B.L.A. 4; F.T.A. 2, 3; G.A.A. 2; Junior Cabinet 3; Prom Committee 3, 4; Senior Cabinet 4; Student Council Representative 2; National Honor Society 4. 105, 186, 194, 44, 198.		THOMAS DUSHAK	Tom
Girls Glee Club 2; National Honor Society 4. 198.		PAUL DEMBEK	Paul	DANIEL DUTCHER	Dan
LAWRENCE GEORGE COTTON	Larry	BRIGITTE DEPRETIS	Brigitte	JACQUELINE MARIE DZURA	Jackie
Wai Napolo 2, 3; J.V. Swim Team 2, 3.		WAYNE DICKHEISER	Wayne	Transfer Student.	
CHARLES BRACKEN COX	Chuck	PRISCILLA DICKINSON	Prissy	SANDRA EASTABROOKS	Sandra
Buckeye Boy's State 3; Choral Masters 3; Euclidian Editorial Staff 3, 4; Euclidian Training Club 2; Key Club 2, 3, 4; Secretary 4; National Honor Society 3, 4; Political Affairs Club 2, 3; Treasurer 4; Science Seminar 2, 3; Spirits 4; Student Council Representative 2, 3; I.Q.S. 4. 210, 188, 198, 201, 200, 203.		Cadet Band 2, 3, 4; Friendship Club 4; F.N.C. 3, 4; Homecoming 2; Marching Band 2, 3, 4; Ski Club 4; Spectrum 3, 4; Executive Board 4; Student Council Representative 2; Usher 3; National Honor Society 4. 182, 186, 185, 181, 205, 201, 44, 198.		GARY EASTER	Gary
RICHARD CRANE	Richard	KAREN DIEHL	Karen	J.V. Basketball 2; Cross Country 2; Gym Leaders 3, 4; Student Council Representative 2.	
JOHN CRAWFORD	J.C.	CHERYL ANN DIETRICH	Cherie	JACQUELINE EBEL	Jacque
Eucuyo 2, 3, 4; Homecoming 4; Key Club 2, 3, 4; Student Council Representative 3; Tennis 2, 3, 4. 202, 188, 114.		F.B.L.A. 2, 3, 4; President 3, 4. 194, 44.		Friendship Club 3, 4; F.B.L.A. 4; Ski Club 4. 194, 205.	
LINDA KATHLEEN CROCKETT	Crickett	RONALD ALBERT DIPKO	Dippy	MARY ELLEN ECKENRODE	Mary Ellen
Transfer Student. Friendship Club 4; F.T.A. 2; G.A.A. 2; Junior Cabinet 3; N.F.L. 2; Student Council Representative 2; Survey Editorial Staff 3, 4; Survey Training Club 2; Talent Scouts EHS 4; National Honor Society 4. 186, 170, 198.		DONALD DIVITO	Don	BARBARA LUANN EGLIN	Barb
JOHN BLAIR CURTIS	John	LOIS MARIE DODDS	La	Cheering Block 4; Choral Masters 4; Friendship Club 3; G.A.A. 2, 3, 4; Girls Glee Club 2, 3; G.L.C. 3, 4; Executive Board 4; Ski Club 4; Spectrum 2, 3, 4; Executive Board 4; Survey Editorial Staff 3, 4; Assistant News Editor 4; Survey Training Club 2; Usher 3; Spirits 4; National Honor Society 4; Senior Cabinet 4; I.Q.S. 4. 189, 178, 192, 205, 170, 200, 198, 203.	
Transfer Student 2; Key Club 3, 4; Political Affairs Club 4; Vice-president 4; Ski Club 3, 4; National Honor Society 4. 188, 196, 205, 198.		JOHN DOHERTY	Jack	MARGUERITE EHLERT	Sam
ROSEMARY ANN CZOHARA	Ro	BARBARA DOLES	Barb	Transfer Student. A.F.S. 3; Friendship Club 4; G.A.A. 4; Student Council Representative 4; World Affairs Club 2, 3, 4; National Honor Society 4. 186, 174, 196, 198.	
Friendship Club 2; Girls Glee Club 3; Ski Club 3; Usher 2.		PATRICIA CAROL DONNER	Pat	ALBERT EDWIN EHRKE	Al
GERALD D'AMICO	Gerald	Friendship Club 2, 3, 4; F.B.L.A. 2; Ski Club 4; Spectrum 3, 4. 186, 205, 201.		Bowling 3; Foremen's Club 4. 190.	
KENNETH DANCH	Ken	THOMAS DOWNING	Tom	JUDITH ANN EICHBERGER	Judy
WILLIAM D'ANNA	Bill	TOM DOYLE	Tom	Cheering Block 4; Friendship Club 2; F.T.A. 2, 3, 4; G.A.A. 2, 4; I.Q.S. 3, 4; Ski Club 4; Spectrum 4; Survey Business Staff 3, 4; Circulation Manager 4; Survey Training Club 2; National Honor Society 4. 189, 184, 203, 201, 172, 198.	
GARRY DARDIS	Garry	PATRICIA ANNE DRAKE	Patt	DAVID ELEK	David
CATHERINE PATRICIA URSULA DAVID	Cathy	Friendship Club 2, 3, 4; Spectrum 3; Survey Editorial Staff 3, 4. 186, 170.		JUDITH ANN EMMERT	Judy
F.N.C. 4; Girls Glee Club 2; Ski Club 3, 4; Winter Festival 3. 185, 205.		ROBERT DRENBURG	Bob	Cheering Block 4; G.A.A. 2, 4; Girls Glee Club 2, 3; I.Q.S. 3, 4; Ski Club 3, 4; Spectrum 4; Student Supply Store 3, 4; Survey Business Staff 3, 4; Assistant Ad Manager 3; Ad Manager 4; Survey Training Club 2. 189, 203, 194, 172.	
BARBETTE DAVIDSON	Barb	KAREN DRENSER	Karen	RICHARD K. ENGLAND	Little Ceasuer
Fall Play 2; Friendship Club 2; F.T.A. 2, 3, 4; Executive Board 4; I.Q.S. 3, 4; N.F.L. 4; Ski Club 3, 4; Spectrum 4; Student Council Representative 4; Survey Business Staff 3, 4; Co-Business Manager 4; Survey Training Club 2; Usher 3; National Honor Society 4. 184, 203, 205, 201, 174, 172, 43, 198.		KATHLEEN DRENSER	Kathleen	Golf Club 4; Wrestling 3; J.V. Wrestling 2, 3.	
KATHLEEN ELIZABETH DAVIS	Ked			LAUREL ALLENE EPPICH	Laurie
Girls Glee Club 2.				Fall Play 2, 3; F.B.L.A. 2, 3, 4; Secretary 4; Movie Club 2; Talent Scouts EHS 2, 3, 4. 194.	

LOIS MARIE ERZEN Ski Club 3; Spectrum 2.	Lais	SUNDAY FRALEY Fall Play 3; Friendship Club 4; Majorette Club 2; Survey Training Club 2; Talent Scouts EHS 3. 186.	Sunni	JUDITH ANN GASPER Majorette Club 3; N.F.L. 2, 3, 4; Secretary 4; Orchestra 2, 3, 4; Pit Band 4; National Honor Society 4. 202, 183, 198.	Judy
DIANE ESPLANDIU	Diane	JUDITH ANN FRANCIS Friendship Club 4. 186.	Judy	ANDREA JEAN GATES Friendship Club 3, 4; Mixed Choir 4. 186, 179.	Noses
REBECCA ESPLANDIU	Becky	ROBERT WARREN FRANCIS	Crunch	ELIZABETH GAYDOS Cadet Band 2, 3, 4; Euclidian Business Staff 2, 3, 4; Friendship Club 2, 3, 4; F.N.C. 4; F.T.A. 2, 3, 4; Executive Board 4; G.A.A. 2, 3, 4; G.L.C. 3, 4; Homecoming 3; Marching Band 2, 3, 4; N.F.L. 2; National Honor Society 3, 4; Prom Committee 3; Ski Club 3; Junior Class Executive Board 3. 182, 208, 186, 185, 184, 192, 181, 198.	Betsy
MONICA LOUISE EVANCIC E-Room Activities 3; Friendship 4. 186.	Pengi	CAROL FRANK Big Show 2, 3, 4; Choral Masters 3, 4; Secretary 4; Euclidian Editorial Staff 3, 4; Underclass Editor 3, Senior Editor 4; Euclidian Training Club 2; F.T.A. 2, 3, 4; Historian 3; District Secretary 4; Mixed Choir 2; G.L.C. 4; Homecoming 2; National Honor Society 3, 4; Vice President 4; Science Seminar 2, 3, 4; Student Council Representative 2, 4; I.Q.S. 4; Winter Festival 4. 178, 210, 184, 192, 198, 197, 174, 203.	Carol	GEORGIA ANN GEER G.A.A. 2, 3, 4; Girls Glee Club 2, 3; Political Affairs Club 2.	George
BARBARA EVERLY Friendship Club 4. 186.	Barb	DIANE FRANK A.F.S. 3, 4; Big Show 2, 3, 4; Choral Masters 3, 4; President 4; Drama Workshop 2, 3; Euclidian Editorial Staff 3, 4; Copy Editor 4; Euclidian Training Club 2; Fall Play 2, 3, 4; F.T.A. 2; I.Q.S. 3, 4; National Honor Society 3, 4. 178, 210, 203, 198.	Dione	SUSAN JO GEIST Co-op Student 4; Friendship Club 3.	Sue
NATASA FABIAN Friendship Club 3.	Natasa	MARY ELLEN FRIEDEL Friendship Club 2, 3; G.A.A. 2; Ski Club 3, 4. 205.	Mary	WAYNE GELLER	Wayne
LINDA FEDOR	Linda	PATRICIA FRIEDMAN Big Show 3; Cheerleader 2, 4; Choral Masters 4; E-Room Activities 2, 3, 4; Friendship Club 3, 4; Girls Glee Club 2; Homecoming 3, 4; Lettermen's Club 4; N.F.L. 2; Ski Club 2, 4; Student Council Representative 4; Winter Festival Court 2; Homecoming Queen 4. 125, 178, 186, 200, 205, 174, 105.	Pot	ROBERT GORDON GEPHART Transfer Student. J.V. Football 2; Gym Leaders 4.	Bob
BARBARA JEAN FELDMAN Friendship Club 3; Girls Glee Club 3; Student Council Representative 3.	Barb	GERALDINE DIANE FRIEL Folk Club 4; Secretary 4; F.B.L.A. 2, 3, 4; Student Council Representative 4; Talent Scouts EHS 4; Track 3, 4. 176, 194, 174.	Irish	PAULETTE GERBETZ	Paulette
WADE ANTHONY FENNEL Bowling 4; Homecoming 4.	Wade	MARGARET N. FRYE A.F.S. 3, 4; E-Room Activities 3, 4; Friendship Club 2, 3, 4; F.T.A. 2, 3, 4; G.A.A. 2, 3, 4; Homecoming 4; Prom Committee 3, 4; Ski Club 3, 4; Usher 2, 3, 4. 189, 186, 184, 205.	Peggy	SHARON MARIE GERL A.F.S. 4; Euclidian Editorial Staff 3, 4; Faculty Editor 3; Identification Editor 4; Euclidian Training Club 2; Friendship Club 2; F.T.A. 2, 3, 4; Secretary 4; G.A.A. 2; Girls Glee Club 2; Girls Concert Choir 3; National Honor Society 3, 4; Prom Committee 3; Ski Club 2, 3, 4; Student Council Representative 2, 4; Usher 3; Wai Napola 3, 4; Historian 4; World Affairs Club 4; I.Q.S. 4. 189, 210, 184, 198, 205, 174, 204, 196, 203.	Sharon
MICHAEL FERGUS Fall Play 2; Key Club 2, 3, 4; Executive Board 4; Political Affairs Club 4; Spectrum 4. 188, 196, 201.	Mike	MARY ANN FUERST Mary Ann	Mary Ann	SUSAN ANN GEYER Friendship Club 2, 3, 4; G.A.A. 2; Homecoming 3; Student Council Representative 3; F.B.L.A. 4. 186, 194.	Sue
JOHN FERRIS	John	KATHERINE FUGINA Folk Club 3; Friendship Club 2, 3, 4; G.A.A. 3, 4; I.Q.S. 3, 4; Political Affairs Club 3, 4; Ski Club 3, 4; Spectrum 2, 3, 4; Survey Editorial Staff 3, 4; Survey Training Club 2; Wai Napola 4; World Affairs Club 3, 4; President 4; National Honor Society 4. 186, 203, 196, 205, 201, 204, 196, 198.	Kathy	CHERYL SUE GILLESPIE Choral Masters 4; Girls Glee Club 3; Mixed Choir 2; N.F.L. 4. 178, 202.	Cheryl
SALLY ELIZABETH FERRIS Big Show 2; Choral Masters 3, 4; Mixed Choir 2; Student Supply Store 3, 4. 178, 194.	Sal	JOHN ROGER GADISH J.V. Football 2; Foremen's Club 4; Letterman 2; J.V. Wrestling 2. 190.	John	PATTI ANN GINGELL Concert Band 2, 3, 4; Euclidian Business Staff 3, 4; Euclidian Training Club 2; Friendship Club 3; G.A.A. 2, 3, 4; G.L.C. 4; Junior Cabinet 3; Majorette Club 2; Marching Band 2, 3, 4; National Honor Society 3, 4; Spirits 4; Cheering Block 4; Secretary-Treasurer 4; F.N.C. 3, 4. 180, 208, 192, 181, 198, 200, 189, 185.	Jingle
LYNETTE MARIE FIERLE Folk Club 4; F.N.C. 3; Orchestra 2, 4; Pit Band 4. 176, 194.	Lynne	ROBERT JOHN GALE Gym Leaders 2; Lettermen's Club 4; Letterman 3, 4; Track 3, 4. 200, 112.	Bob	MILAN G. GLASNEY	Milan
JACQUELINE K. PENNER Friendship Club 2; Ski Club 4. 205.	Jacqueline	FREDERICK D. GALLAGHER Key Club 4; N.F.L. 4; Political Affairs Club 4; Ski Club 3, 4. 188, 202, 196, 205.	Rick	HAROLD EARL GLENN JR. Choral Masters 3, 4; Co-op Student 4; Mixed Choir 2; Retail Management 4; D.E.C.A. 4. 178, 195.	Harold
DONNA FINK Big Show 3; Cheering Block 4; Choral Masters 4; F.N.C. 3, 4; G.A.A. 2, 3, 4; Girls Glee Club 3; Mixed Choir 2; G.L.C. 4; National Honor Society 4. 189, 178, 185, 192, 198.	Fink	WILLIAM GALLAHER	Bill	DIANA LYNN GLICK Orchestra 2, 3, 4. 183.	Slupy
LINNEA FINLAYSON	Linnea	DALE GARRIS Baseball 2; Football 3, 4; J.V. Football 2; Lettermen's Club 3, 4; Letterman 3, 4. 100, 200.	Dale	LINDA ANN GLICKER Transfer Student. Ski Club 3, 4. 205.	Bertha
JAMES FISCHER	Jim	GARY GARRITY	Gary	SHERYL MARIE GLICKER A.F.S. 3, 4; Student Supply Store 4; Choral Masters 4; E-Room Activities 4; Euclidian Editorial Staff 3, 4; Layout Editor 4; Euclidian Training Club 2; F.T.A. 2, 3, 4; G.A.A. 2; Girls Concert Choir 3; Mixed Choir 2; I.Q.S. 4; National Honor Society 3, 4; Science Seminar 2, 3, 4. 189, 194, 178, 210, 184, 203, 198, 197.	Sheryl
VIRGINIA FISTER	Virginia	JEANETTE LOUISE GASPER Friendship 3, 4; Ski Club 4; Survey Business Staff 3, 4; Survey Training Club 3. 186, 205, 172.	Jennie	CAROL ANN GLOTZBECKER Eucuyo 4; National Honor Society 4. 198, 202.	Carol
MATHEW FITZMAURICE	Fitz				
THOMAS FITZPATRICK	Tom				
LAURA FLEETE	Laura				
LINDA RAE FLEETE Ad Club 3, 4; Friendship Club 4; Ski Club 4; Spectrum 2, 3, 4; Executive Board 4; Student Council Representative 3, 4; Usher 3; Wai Napola 4. 191, 186, 205, 174, 204.	Lynn				
JAMES FORRISTELL Transfer Student. J. V. Basketball 2; Eucuyo 4; Key Club 2, 4; Ski Club 4; Spectrum 4; Student Council Representative 2; Track 2. 202, 188, 205.	Jim				
WILLIAM GLENN FORSYTHE Basketball 3, 4; J.V. Basketball 2; Big Show 2, 3, 4; Homecoming 4; Key Club 2, 3, 4; Senior Director 4; Lettermen's Club 4; Letterman 3, 4; Orchestra 2, 3, 4; Pit Band 2, 3, 4; Spectrum 4; Student Council Representative 4; Survey Editorial Staff 4; Tennis 2, 3, 4; Usher 2; National Honor Society 4; I.Q.S. 4. 126, 102, 188, 200, 183, 201, 174, 170, 114, 203, 198.	Glenn				
DONNA JEAN MARIE FRABOTTA Big Show 2, 3, 4; Fall Play 3, 4; Friendship Club 4; Spring Play 3, 4; Usher 2. 186.	Fabeets				

KATHLEEN GOLDSTEIN	Kathy	BARBARA ANNE HADDAD	Barb	DONNA HEGLER	Donna
BOBBIE JEAN GORNICK	Bobbie	Ad Club 2, 3, 4; Friendship Club 4; F.B.L.A. 2; Majorette Club 2, 3; National Honor Society 3, 4 191, 186, 193, 198.		LORETTA JANE HEISE	Lori
Talent Scouts EHS 3, 4; Ski Club 2.				Ad Club 2, 3, 4; Co-op Student 4; G.L.C. 3; Survey Training Club 2; National Honor Society 4. 191, 195.	
DARLENE MARIE GORTZ	Dar	JILL MARIE HADDOCK	Jill	WILLIAM HEISLER	Bill
Cheerleader 2, 3, 4, Captain 2; Choral Masters 3, 4; F.N.C. 4; Mixed Choir 2; G.L.C. 3, 4; National Honor Society 3, 4; Sophomore Class Vice-President 2. 124, 178, 185, 192, 198.		Cheerleaders 2, 4; E-Room Activities 3; Friendship Club 2, 3, 4; F.T.A. 3, 4; G.A.A. 2, 3, 4; G.L.C. 3, 4; Homecoming 3; Junior Cabinet 3; Lettermen's Club 4; National Honor Society 3, 4; Prom Committee 3; Ski Club 2, 3, 4; Student Council Representative 2; Usher 2, 3. 124, 186, 184, 192, 200, 198, 205.		DONNA HELMICK	Donna
HAROLD GRAHAM	Clarence	CAROL HADYK	Carol	CHERYL HENCSEL	Chery
Cross Country 3; Eucuyo 2; Lettermen's Club 3; Letterman 3; Ski Club 2; Track 2, 3.		CHERYL LYN HAGER	Amazon	Friendship Club 3, 4. 186.	
RICHARD GRAHAM	Rotch	Transfer Student. Co-op Student 4.		KAREN ELAINE HENNIE	Karen
Cross Country 2, 3, 4; N.F.L. 4; Political Affairs Club 4; Student Council Representative 2; Track 2, 3. 110, 202, 196.		CHRISTINE ANN HAGSTRAND	Chris	Cadet Band 2, 3, 4; Friendship Club 3; F.N.C. 3, 4; F.T.A. 2, 3; G.A.A. 2; Marching Band 2, 3, 4. 182, 185, 181.	
GARY ALAN GRAUS	Gary	SANDRA LEE HALL	Sandy	DAVID MARK HEUER	Dove
Homecoming 3; Movie Club 3, 4; Student Council Representative 3. 191.		Folk Club 3, 4; F.B.L.A. 4; F.T.A. 4; Girls Glee Club 4; Ski Club 4; Talent Scouts EHS 3; National Honor Society 4. 176, 184, 179, 205, 198.		Choral Masters 4; Mixed Choir 2. 178.	
ROBERT A. GREENE	Bob	RICHARD HAMILTON	Rick	WILLIAM HIGHLAND	Bill
PATRICIA MARG GREGIC	Pot	SANDRA LEE HAMILTON	Sandi	LORRAINE MARCIA HILL	Lori
Friendship Club 4; F.T.A. 3, 4; Girls Glee Club 2; N.F.L. 4; Talent Scouts EHS 3, 4. 186, 184, 202.		Eucuyo 3; Friendship Club 4; Ski Club 4; Spectrum 4. 186, 205, 201.		A.F.S. 4; E-Room Activities 4; F.T.A. 2, 3, 4; Majorette Club 2, 3; Political Affairs Club 4; Spectrum 4; Cheering Block 4. 189, 184, 196, 201, 189.	
CONSTANCE GREGORIC	Connie	LESLIE HANCOCK	Leslie	LINDA SUSAN HIMES	Linda
CATHERINE GRIFFITH	Cathy	ALLEN HANGEN	Allen	A.F.S. 4; Choral Masters 4; Girls Concert Choir 3; Girls Glee Club 2; Spectrum 4; World Affairs Club 4; National Honor Society 4. 198, 178, 201, 196.	
ELAINE MARIE GRIGAS	Elaine	MICHAEL KAREN HARRIS	Mike	VIOLA HIVELEY	Viola
Folk Club 3; Friendship Club 4; Girls Glee Club 2; Spectrum 2, 3, 4; National Honor Society 4. 176, 186, 201.		A.F.S. 3, 4, Semi-Finalist 3; Junior Cabinet 3; National Honor Society 3, 4; Panther 4; Ski Club 2, 3, 4; Secretary-Treasurer 2; Wai Napolo 2, 3, 4; World Affairs Club 3, 4; Buckeye Girl's State Representative; Prom Committee 3; United Appeal Committee Chairman 4. 184, 198, 125, 205, 204, 196.		RALPH HLEBAK	Ralph
LAWRENCE W. GRIGSBY	Larry	ROBERT HARRISON	Bob	ANTHONY HOCEVAR	Tony
Choral Masters 4; Cross Country 4; Gym Leaders 2, 3; Lettermen's Club 4; Letterman 2, 3, 4; Ski Club 2, 3, 4; Student Council Representative 4; Track 2, 3, 4; N.A.S.S. 3, 4. 178, 110, 200, 205, 174, 112.		MARJORIE ROSE HART	Marj	MARGARET ANN HOCEVAR	Peg
GERALD G. GRINSTEAD	Gerald	F.B.L.A. 4; Girls Glee Club 3; Mixed Choir 2. 194.		Cheerleaders 2; E-Room Activities 4; Euclidian Business Staff 3, 4; Euclidian Training Club 2; F.T.A. 3; Homecoming 3, 4; I.Q.S. 4; N.F.L. 4; Prom Committee 3; Ski Club 2, 3, 4; Spectrum 4; Student Council Representative 3, 4; Talent Scouts EHS 3; Usher 3; Winter Festival Court 3. 208, 203, 202, 205, 201, 174.	
ROBERT H. GRONOWSKI	Bob	LYNNELLE HASKO	Lynnelle	RUTH ANN HOCEVAR	Ruth
CHERYL A. GRZSIK	Cherie	WILLIAM HASSELBACH	Bill	Cadet Band 2, 3; Marching Band 3; Spectrum 4; World Affairs Club 4. 201, 196.	
Junior Red Cross 4; Talent Scouts EHS 3, 4.		MILDRED HASTO	Cookie	MARSHA ALICE HODAKIEVIC	Hadi
AUDREY ALICE GUDAITIS	Aud	Friendship Club 3; Student Council Representative 3; Survey Training Club 3.		Big Show 3; Cheerleader 2, 3, 4; J.V. Basketball Captain 2; Choral Masters 4; Friendship Club 3, 4; F.N.C. 3, 4; Girls Glee Club 3; Mixed Choir 2; Lettermen's Club 4; Secretary 4; Letterman 4; Spirits 3, 4; Treasurer 4; Cheering Block 4; Winter Festival Court 4. 124, 178, 186, 185, 200, 189, 131.	
Co-op Student 4; Friendship Club 2, 3; F.B.L.A. 3, 4; G.A.A. 2, 3; Ski Club 4; Spectrum 3. 194, 205.		PAUL ANTHONY HAUSER	Paul	BETH LOUISE HODDER	Beth
LYNDA JEAN GULICH	Lynn	Cross Country 3; Homecoming 4; Key Club 2, 3, 4; Ski Club 4; World Affairs Club 3. 188, 205.		Choral Masters 4; G.A.A. 2, 3, 4; Girls Concert Choir 3; Mixed Choir 2; Panther 4; Ski Club 4; Spirits 4; Wai Napolo 2, 3, 4, Vice-President 4; Usher 3; World Affairs Club 4; Cheering Block 4. 178, 125, 205, 200, 204, 196, 189.	
E-Room Activities 4; Friendship Club 2, 3, 4; Executive Board 2, 3; Vice-President 4; G.A.A. 2, 3; Junior Cabinet 3; National Honor Society 3, 4; Prom Committee 3, 4; Senior Cabinet 4; Student Council Representative 3. 186, 198.		NANCY HAVENER	Nancy	CHERYL HODGES	Cheryl
LINDA GUTKA	Linda	KATHLEEN ANNE HAYES	Kath	TERRY HODGSON	Terry
LINDA MARLEEN GUYTON	Linda	Big Show 2, 3, 4; Concert Band 2, 3, 4; G.A.A. 2, 3, 4; Marching Band 2, 3, 4; Pep Band 3, 4; Science Seminar 2, 3; Spirits 4; Survey Training Club 2; Gymnastics Club 3, 4. 180, 181, 200.		DANNY ANTHONY MICHAEL HOFFMAN	Hotlips
Co-op Student 4; Student Council Representative 4. 174.		RAYMOND HAYES	Roy	Choral Masters 3, 4; E-Room Activities 4; Football 3, 4; J.V. Football 2; Mixed Choir 2; Key Club 2, 3, 4; Lettermen's Club 3, 4; Letterman 2, 3, 4; N.F.L. 4; Spirits 4; Track 2, 3, 4. 178, 100, 188, 200, 202, 112.	
PAUL EDWARD GYONGYOS	Paul	VERONICA HAYES	Veronica	ELIZABETH HOHS	Elizabeth
Key Club 2, 3, 4; Vice-President 4; National Honor Society 4; Math Club 2, 4; Political Affairs Club 2, 3; Science Seminar 2, 3; Student Council Representative 2, 4; Survey Editorial Staff 2. 188, 174, 198.		STEPHEN HEBEN	Hebe		
MARCIA HACE	Marcio	J.V. Swim Team 3.			
		VICTORIA HECKER	Victoria		

JEFFREY A. HOINSKI	Jeff	GARY HUSTON	The Oiler	ROBERT KAPLOWITZ	Red Baron
DAVID HOLCOMBE	Dave	CHERYL IAFELICE	Iafelice	Transfer Student, J.V. Basketball 2; Cross Country 2, 3; J.V. Football 2; F.T.A. 3; Gym Leaders 2; Letterman 3; J.V. Swim Team 2, 3.	
THOMAS GLENN HOLLOWAY	Tom	GUY LOUIS PAUL IARUSSI, JR.	Wap	JEROME KAPSCH	Jerry
A.F.S. 2, 3; Concert Band 2, 3, 4; I.Q.S. 3, 4; Key Club 2, 3, 4; Assistant Secretary 4; Marching Band 2, 3, 4; National Honor Society 3, 4; Survey Editorial Staff 3, 4; News Editor 4; Survey Training Club 2; Swim Leaders 3, 4; Wai Napolio 3; World Affairs Club 4. 189, 180, 203, 188, 181, 198, 170, 196.		Baseball 3, 4; Bowling 3; E-Room Activities 3, 4; Football 2; J.V. Football 2; Gym Leaders 3, 4; Key Club 4; Lettermen's Club 3, 4; Letterman 3, 4; Ski Club 2, 3, 4; Student Council Representative 4. 186, 205, 201, 174.		GARY KAPUDJA	Gary
DOUGLAS HORAN	Doug	COLLEEN MARIE IRWIN	Colleen	RONALD L. KARASH	Mr. Prez
J.V. Tennis 3; National Honor Society 4. 202.		PATRICIA IULIANO	Pat	A.F.S. 2, 3, 4; Candidate 3; E-Room Activities 4; Key Club 2, 3, 4; N.F.L. 2; Political Affairs Club 2; Science Seminar 2; Ski Club 4; Spectrum 2; Student Council Representative 2; President 4; Wrestling 3; J.V. Wrestling 2, 3; Wrestling Club 2, 3; National Honor Society 4. 188, 189, 198, 205.	
JAMES HORGAN	Jim	DONALD J. IVANCIC	Don	WAYNE ERIC KARBURG	Wayne
CATHERINE LOUISE HORNA	Cathy	Transfer Student. F.T.A. 3, 4; Executive Board 4; N.F.L. 4; National Honor Society 4. 184, 202, 198.		Movie Club 2, 3, 4; Science Seminar 2, 3, 4; Stamp Club 3, 4; Projectionist 2, 3, 4; National Honor Society 4. 191, 197, 198.	
WILLIAM F. HORNSBY	Bill	DAWN SUZANNE JACKSON	Down	THOMAS KARPY	Tom
JERRY NOLAN HORTON	Jerry	Choral Masters 3, 4; Treasurer 4; E-Room Activities 4; Euclidian Business Staff 3, 4; Euclidian Training Club 2; Friendship Club 3; Mixed Choir 2; Homecoming 4; Majorette Club 2; Spirits 4; I.Q.S. 4. 178, 200, 203, 208		LEONARD KARR	Lenny
Key Club 2, 3, 4; Ski Club 4. 188, 205.		RONALD JACKSON	Ron	JOSEPH KASTELIC	Joe
JANE LOUISE HORVAT	Jane	LINDA JAKUBEN	Linda	MARY KASTELIC	Mary
F.T.A. 2, 3, 4; Girls Glee Club 2, 3; N.F.L. 2; National Honor Society 3, 4; Student Supply Store 3, 4; Student Manager 4. 184, 198, 194.		MICHAEL JANKOVICH	Mike	Friendship Club 2, 3, 4; F.B.L.A. 4; G.A.A. 2, 3, 4; Political Affairs Club 4; Ski Club 4; Spectrum 2, 4; Cheering Black 4.	
JUDITH HOWE	Judy	SANDRA JENNISON	Sandra	MONIKA KASTENS	Monika
JANE HOWELL	Janie	BARBARA ANN JERIN	Barb	SHERYEL KAVULA	Sherri
Friendship Club 3, 4; Spectrum 4; Ski Club 4. 186, 201, 205.		F.B.L.A. 4. 194.		Friendship Club 4; Prom Committee 4; Ski Club 4. 186, 205.	
JEANNE HOWELL	Jeannie	LINDA MARIE JERSE	Lin	TERRY KEARNS	Terry
Prom Committee 4; Ski Club 4. 205.		Choral Masters 4; Friendship Club 2, 3, 4; Cabinet 2, 3; Treasurer 4; F.N.C. 2; F.T.A. 3, 4; Executive Board 4; G.A.A. 2, 3, 4; Mixed Choir 2; G.L.C. 4; Student Council Representative 2; Usher 2, 3. 174, 178, 184, 186, 192		MICHAEL KEKIC	Mike
CHARLES HRASTAR	Chuck	BARBARA JOHNSON	Barbara	Ad Clumb 3, 4; Chess Club 2, 3, 4; Eucuyo 2, 3, 4; Football 2, 4; P.A. Club 2, 3, 4; Pep Band 2, 3, 4; Spectrum 2, 3, 4; Student Council Representative 3; World Affairs Club 3, 4; Wrestling 2. 100, 176, 191, 196, 201, 202.	
PATRICIA ANNE HRNYAK	Granny	NANCY JOHNSON	Nancy	SIDNEY KELLERMAN	Sid
Girls Glee Club 2.		WILLIAM SCOTT JOHNSON	Bill	E-Room Activities 4; Friendship Club 2, 3, 4; F.N.C. 3, 4; G.A.A. 2, 3, 4; Homecoming 4; Movie Club 4; Student Council Representative 2, 4. 174, 185, 186, 191.	
JOSEPH HUBISH	Joe	Co-op Student 4; Friendship Club 3, 4; F.B.L.A. 4; G.A.A. 2, 3; Ski Club 4; Cheering Black 4; Spectrum 2, 4; National Honor Society 4. 186, 189, 194, 195, 198, 201, 205		WILLIAM ROSCOE KELLEY, JR.	Roscoe
STARLYN HUDEC	Star	RANDY JORDON	Randy	Transfer Student. Basketball 3; J.V. Basketball 3; Eucuyo 3; Football 3, 4; F.B.L.A. 2, 3; Gym Leaders 2, 3, 4; Lettermen's Club 3, 4; Letterman 3; Movie Club 2, 3, 4. 100, 191, 200.	
Friendship Club 3, 4; F.T.A. 3, 4; N.F.L. 4; Ski Club 4; Spectrum 4; Survey Training Club 3; Usher 3; World Affairs Club 4; Cheering Black 4. 186, 184, 202, 205, 201, 196, 189.		SUSAN LOUISE JUDITH JOST	Doomer	LAWRENCE J. KEMPER	Hey you
BETTY ANN HUDSON	Betty	Friendship Club 3, 4; F.B.L.A. 3, 4; G.A.A. 2; Movie Club 2, 3, 4; Student Council Representative 4; Usher 2; World Affairs Club 2; F.N.C. 4. 174, 186, 191, 194.		Camera Club 4; Euclidian Editorial Staff 3, 4; Euclidian Training Club 3; Key Club 2, 3; Movie Club 2, 3, 4; P.A. Club 4; Stage Crew 3; I.Q.S. 4. 60, 190, 191, 203, 210.	
Choral Masters 3, 4; Friendship Club 4; F.B.L.A. 3; Girls Glee Club 2; Ski Club 3, 4. 178, 186, 205.		ADELLA KACZUR	Adella	EDWARD KENIK	Ed
BRENT HUEBNER	Brent	RICHARD ROBERT KACZUR	Kaze	WILLIAM MICHAEL KENTNER	Bill
DONNA HUEBNER	Donna	Cross Country 3, 4; Lettermen's Club 3, 4; Letterman 3, 4; Science Seminar 3; Track 2, 3, 4; Indoor Track 2, 3, 4; N.A.S.S. 2, 3, 4; National Honor Society 4. 110, 112, 197, 198, 200.		Swim Leaders 3, 4; Key Club 3, 4; Sergeant of Arms 4; N.F.L. 3, 4; Ski Club 4; Swim Team 2, 3; J.V. Swim Team 2; Wai Napolio 2, 3. 188, 202, 205.	
PATRICIA HULL	Pat	LINDA KADOW	Linda	DAWN MARIE KEPETS	Down
ANTHONY HUMBERT	Tony	CHARLES KADUN	Charles	Big Show 3, 4; Orchestra 2, 3, 4; Spectrum 2, 3, 4; President 4; Survey Business Staff 4; National Honor Society 4; I.Q.S. 4. 172, 183, 198, 201, 203.	
SHIRLEY HUMBERT	Shirley	VICTORIA KALNASY	Vickie	JAMES RICHARD KERMAVNER	Jim
Friendship Club 4; F.B.L.A. 4. 186, 194.		Friendship Club 4. 186.		P.A. Club 3.	
DAVID HUNCHAREK	Dave				
GREGORY HUNT	Greg				
DALE HUNTER	Dale				

JANET KERZISNIK	Janet	CHRISTINE KOLB	Christine	PATRICIA JOAN ELIZABETH KRISHON	Patty
ROBERT K. KIBLER	Robert	SUSAN KOLENC	Sue	Transfer Student. Folk Club 4. 176.	
THOMAS KILKENNEY	Tom	ANNAMARIE KONTE	Anna	BARBARA KRUGER	Barbara
Bowling 3; Foremen's Club 4, President 4; Gym Leaders 4. 190		Transfer Student. F.B.L.A. 4; G.A.A. 2. 194.		Eucuyo 2, 3; Assistant Editor 3; Euclidian Training Club 2; Mixed Choir 2; I.Q.S. 3, 4; National Honor Society 3, 4; Science Seminar 3. 198, 202, 203.	
GORDON LEONARD KIMBERLY	Kim	JOHN EUGENE KORACIN	Corpse	MARY ELLEN KUCHARSKI	Mary Ellen
Basketball 2, 3, 4; J.V. Basketball 2; J.V. Football 2; Key Club 4; Lettermen's Club 3, 4; Letterman 3, 4; Spirits 4; Track 2, 3, 4; N.A.S.S. 3, 4. 112, 126, 188, 200.		JOSEPH KORDOS	Joe	Big Show 3; Cheerleader 2; E-Room Activities 2, 3, 4; Friendship Club 2, 3; Homecoming 4; Majorette Club 3; Student Council Representative 4; Usher 3. 174.	
PRISCILLA JO KIMOSH	Jo	SANDRA KORMENDI	Sandy	PAULA ANN KUCHLING	Ed
F.B.L.A. 3; G.A.A. 3; Ski Club 4; National Honor Society 4. 198, 205		Eucuyo 2, 3; Friendship Club 2, 3, 4; F.T.A. 3; G.A.A. 2, 3, 4; G.L.C. 3, 4, Executive Board 4; National Honor Society 4. 186, 192.		Cadet Band 2; Concert Band 3, 4; Librarian 2, 3, 4; Friendship Club 2; G.A.A. 4; G.L.C. 3, 4; Marching Band 2, 3, 4; Survey Editorial Staff 3, 4; Survey Training Club 2; National Honor Society 4. 178, 180, 181, 192, 198.	
BRUCE D. KING	Bruce	ROSANNE KORZUNOWSKI	Rosanne	CARL D. KUKLICA	Carl
Cross Country 2, 3; Letterman 2, 3; N.F.L. 4; Track 2. 202.		Friendship Club 2, 3; Mixed Choir 2.		ROBERT MERL KUNSMAN	Bob
KENNETH RALPH KING	Bot Man	ALICE KOSKI	Alice	Transfer Student.	
Bowling 2, 3; Gym Leaders 3; Wrestling 3; J.V. Wrestling 2.		JACOB KOSS	Jacob	RANDOLPH R. KUZNIK	Rondy
BARBARA KINSLEY	Barb	THOMAS JOHN KOST	Tom	Cadet Band 2; Concert Band 3, 4; Marching Band 2, 3, 4; Orchestra 2, 3, 4; Pep Band 3, 4; Pit Band 4; Stage Crew 3; Talent Scouts EHS 3, 4. 180, 181, 183.	
Choral Masters 2; Friendship Club 4. 186.		TIMOTHY JAMES KOST	Tim	SUZANNE LEE LABOUNTY	Baloney
JERRY CRAIG KIRCHNER	Jelly Belly Frog	KATHLEEN KOSTELIC	Kathleen	Friendship Club 4; G.A.A. 2; Student Council Representative 3. 186	
Cadet Band 2, 3; Concert Band 4; Football 2, 3, 4; J.V. Football 2; Letterman 4; Talent Scouts E.H.S. 3; Wrestling 2, 3, 4; J.V. Wrestling 2. 100, 116, 180.		CHERYL ANN KOSTICK	Cher	LINDA LACKNER	Linda
GEORGE JOHN KISH	George	Friendship Club 2, 3, 4; F.B.L.A. 4; G.A.A. 3, 4; Mixed Choir 2; Ski Club 4; Spectrum 4; Girls Concert Choir 3; Cheering Block 4. 186, 189, 194, 201, 205.		Friendship Club 4; F.B.L.A. 3, 4; Student Council Representative 4. 174, 186, 194.	
Wrestling 4. 116.		LESLIE KOTH	Leslie	BARRY ROBERT LAINE	Barry
JEFFREY ERNEST KISH	Jeff	CHERYL ANN KOTORAC	Cheryl	Key Club 2; N.F.L. 2, 3, 4; President 4; Student Council Representative 3; National Honor Society 4. 202	
Cadet Band 2, 3; Cross Country 2, 3, 4; Golf Club 3, 4; Key Club 2, 3; Lettermen's Club 2, 3, 4; Letterman 2, 3, 4; Marching Band 2, 3; Track 2, 3, 4; J.V. Wrestling 2; Indoor Track 3, 4; National Honor Society 4. 110, 112, 198, 200.		Co-op Student 4; National Honor Society 4. 195, 198.		MARSHA LEE LAMACCHIA	Shortie
JERRY ERNEST KISH	Jerry	FRANK EDWARD KOVACEVIC	Doc	BRUCE ARTHUR LAMB	Bruce
Cadet Band 2, 3; Cross Country 2, 3, 4; Key Club 2; Lettermen's Club 3, 4; Letterman 3, 4; Marching Band 2, 3; National Honor Society 4; Track 2, 3, 4; J.V. Wrestling 2; Indoor Track 3, 4; National Honor Society 4. 110, 112, 198, 200.		Baseball 2, 3, 4; Lettermen's Club 4; Letterman 3, 4. 200		Big Show 2, 3, 4; Eucuyo 4; Fall Play 2, 3, 4; Folk Club 3; Ski Club 4; Spring Play 2, 3, 4; Stage Crew 2, 3, 4. 177, 202, 205.	
KATHY LEOLA KLANN	Katie	EDWARD G. KOVACH	Ed	CECILIA ILENE LAND	Cib
Friendship Club 2, 3, 4; G.A.A. 2, 3; Homecoming 3. 186.		LINDA ANNE KOVACH	Linda	Friendship Club 3, 4; G.A.A. 2, 3, 4; Spectrum 4; F.B.L.A. 4. 186, 194, 201	
MARGARET JEAN KLEIN	Morge	Friendship Club 3, 4; F.B.L.A. 4; Majorette Club 2, 3; Ski Club 4; National Honor Society 4. 186, 194, 198, 205.		RONALD C. LANESE	Ron
F.N.C. 4; Cheering Block 4. 185, 189.		DANIEL JOSEPH KOVATCH	Horny	SHARON LEE LANG	Sharri
DIANE JANET KLEMENCIC	Diane	Key Club 2, 3, 4; Science Seminar 2, 3; Spectrum 4; Student Council Representative 3, 4. 174.		E-Room Activities 3, 4; Fall Play 3; Friendship Club 2, 3, 4; G.A.A. 2, 3, 4; Homecoming 3, 4; N.F.L. 3; Spring Play 3; Usher 2, 3; World Affairs Club 2; Ski Club 2, 3, 4. 186, 205.	
E-Room Activities 4; Friendship Club 2, 3; F.B.L.A. 2, 3, 4. 194.		KAREN LYNN KOZAK	Kozak	CHERYL MARIE LARGE	Cher
JAMES KLOPOVIC	Klop	E-Room Activities 2, 3; Junior Red Cross 2; Friendship Club 2, 3; Girls Glee Club 2; Majorette Club 2, 3; Student Council Representative 3, 4; Talent Scouts EHS 2; Usher 2, 3. 174		Folk Club 3; Friendship 4; F.B.L.A. 3, 4. 186, 194.	
Choral Masters 3, 4; Mixed Choir 2; Ski Club 4; J.V. Wrestling 2. 178, 205.		ROSEMARY KOZAR	Rosie	BARBARA LASER	Barb
DEBORAH ANN KOBESSEN	Debbie	Choral Masters 4; Friendship Club 3, 4; F.N.C. 3, 4; Mixed Choir 2; Ski Club 4; Usher 3; Cheering Block 4; National Honor Society 4. 178, 185, 186, 189, 205.		Friendship Club 2, 3; F.N.C. 3, 4; F.T.A. 3; G.A.A. 2, 3, 4; G.L.C. 4; Spectrum 2, 3; Survey Editorial Staff 3, 4; Survey Training Club 2. 170, 185, 192, 193.	
Friendship Club 3, 4; F.B.L.A. 4; Majorette Club 2; Ski Club 3, 4. 186, 194, 205.		DARRYL KOZEL	Darryl	STERLING RUSSES LAUB	Butch
ERNESTINE KODRA	Ernestine	JOSEPH KRAJNYAK	Joe	Co-op Student 4; Retail Management 4; D.E.C.A. 4. 105.	
MICHELE KATHRYN KOEPP	Micky	Gym Leaders 3, 4.		CECILIA LAUER	Cecilia
Friendship Club 3; G.A.A. 3.		JOYCE ANN KRAMER	Joy	JOSEPH P. LAUKIAVICH	Jot
BRUCE KOETH	Bruce	DALE KRECH	Curly	Baseball 2, 3, 4.	
TANYA ANN KOKAL	Tanya	Gym Leaders 3, 4.			
Choral Masters 4; E-Room Activities 3, 4; Euclidian Editorial Staff 3, 4; Photo Editor 4, Assistant Photo Editor 3; Euclidian Training Club 2; Friendship Club 2, 3, 4; Cabinet 2, 3; F.T.A. 2, 3, 4; Executive Board 3, 4; Girls Glee Club 3; Mixed Choir 2; G.L.C. 3, 4; Homecoming 3, 4; N.F.L. 4; National Honor Society 3, 4; Prom Committee 3, 4; Spirits 4; Student Council Representative 2, 3, 4; Usher 2; I.Q.S. 4; Winter Festival Queen 4; I.Q.S. 4. 110, 178, 184, 186, 192, 198, 202, 203.		KATHERINE L KREN	Kathy		
		Friendship Club 2, 4; National Honor Society 4. 186, 198.			

SANDRA ANN GRACE LAWRENCE Folk Club 3; Friendship Club 2; Co-op Student 4. 105.	Sandee	LINDA EVE LOCZY E-Room Activities 2, 3, 4.	Lynn	PAMELA ANNE MARGHERET Cheering Block 4; Choral Masters 4; Friendship Club 4; F.N.C. 3, 4; Secretary 4; G.A.A. 2, 3, 4; Girls Glee Club 3; Mixed Choir 2; Ski Club 4; National Honor Society 4. 68, 178, 185, 186, 189, 198, 205.	Pam
NANETTE LEBARON Friendship Club 2; F.N.C. 3; G.A.A. 2, 3; Ski Club 3, 4; Spectrum 4; Survey Editorial Staff 4; Survey Training Club 3; Talent Scouts EHS 3, 4, 170, 201.	Nanette	JEROME LONCALA Bowling 2; Foremen's Club 4; Key Club 2, 3, 4; Ski Club 2, 3, 4. 188, 205.	Jerry	JAMES MARINO Choral Masters 3, 4. 68, 178.	Jim
PAUL LEBER Golf Club 3, 4; Key Club 4; Gym Leader 3; Letterman's Club 4; Letterman 3, 4; N.F.L. 4. 188, 200, 202.	Paul	JOSEPH WALTER LOREK Cross Country 4; J.V. Football 2; F.N.C. 4; Gym Leaders 3; Lettermen's Club 4; Letterman 4; Track 3, 4; Indoor Track 3, 4. 110, 112, 185, 200.	Joe	MARIE MARKO F.T.A. 3, 4. 68, 184.	Marie
CAROL ANN LEBET Junior Red Cross 4; Friendship Club 4; Girls Glee Club 2; F.B.L.A. 3, 4. 186, 194.	Carrie	PETER LORENZ WILLIAM HENRY LOSEE Cross Country 2, 3; Homecoming 4; Key Club 4; Lettermen's Club 3; Letterman 3; Prom Committee 4; Track 2, 3. 110, 112, 188.	Pete	HAMILTON MARRON	
LINDA LEE JOHN LEES P.A. Club 3, 4.	Linda	DONALD LUCCI Cross Country 2, 3, 4; Lettermen's Club 3, 4; Letterman 2, 3, 4; Track 2, 3, 4. 110, 112, 200.	Lucc	RICHARD EUGENE MARTS J.V. Football 2; J.V. Wrestling 3; Wrestling 3. 68.	Rick
DENNIS LEFOND I.Q.S. 4. 203.	Dennis	KENNETH LUCCI Cross Country 2, 3, 4; Lettermen's Club 2, 3, 4; Letterman 2, 3, 4; Track 2, 3, 4. 110, 112, 200.	Ken	SUSAN MASSELLA DONNA ANN MATES Friendship Club 4; G.A.A. 2, 3. 68, 186.	Sue
NICHOLAS FRANK LEMMO GERALDINE LEONELLI	Nick	DAVID CHARLES LUSHIN Political Affairs Club 4; Spectrum 4; Student Council Representative 3; N.F.L. 4; National Honor Society 4. 196, 198, 201, 202.	Lush	GAIL ANNE MATTEO Junior Red Cross 4; Friendship Club 4. 68, 186.	Gail
SUSAN LESINSKY BRUCE LEVINE	Sue	MARTHA LYBARGER Homecoming Court 2; E-Room Activities 4.	Marty	PATRICIA MATTES Friendship Club 3, 4; F.B.L.A. 2; G.A.A. 2, 3, 4; Ski Club 4; Student Council Representative 3. 68, 186, 205.	Pat
DONNA LOUISE LEWIS Co-op Students 4; Friendship Club 3; F.B.L.A. 4; G.A.A. 2, 3; Ski Club 4. 105, 194, 205.	Donna Lou	CARLEEN JEAN MACK Choral Masters 4; Math Club 2. 67, 178.	Mack	CECELIA ELIZABETH MAVEC Choral Masters 4; Folk Club 3; F.B.L.A. 4; G.A.A. 2; Girls Glee Club 2. 68, 178, 194.	Cece
JAMES LEWIS Baseball 2, 3; Basketball 3; J.V. Basketball 2; Cross Country 3; J.V. Football 2; Lettermen's Club 3, 4; Letterman 3, 4; Ski Club 4; N.F.L. 4.	Jim	ROSANNE MADEJA Eucluyo 4; F.T.A. 2, 3, 4; National Honor Society 3, 4; Survey Editorial Staff 4; Survey Training Club 3. 67, 170, 184, 198, 202.	Roe	PAULA MAXWELL JAMES MAYER	Paula
PAUL LIBBY LAVERNE LINDIC Transfer Student. Student Supply Store 4; Co-op Students 4; Friendship Club 2, 3, 4; F.B.L.A. 4; Student Council Representative 2. 105, 186, 194.	Paul	MICHAEL MADY SHIRLEY ANN MAGNANI Basketball 2, 3, 4; E-Room Activities 2; Friendship Club 4; G.A.A. 2, 3, 4. 67, 186.	Magnini	CAROL ANN MAYKA F.B.L.A. 3, 4; Spectrum 4; National Honor Society 4. 69, 194, 198.	Carol
WERNER CHARLES LINDQUIST Concert Band 2, 3, 4; Marching Band 2, 3, 4; Pep Band 2, 3, 4; Survey Editorial Staff 4; I.Q.S. 4; N.F.L. 4; Pit Band 2, 3, 4. 170, 180, 181, 202, 203.	Charlie	KATHRYN MAKOWSKI Friendship Club 2; G.A.A. 2, 3; Girls Glee Club 3; Mixed Choir 2; Survey Training Club 2. 67.	Kathy	MICHAEL MAYOCK Camera Club 4; Folk Club 3, 4; P.A. Club 3, 4; Student Council Representative 4. 69, 174, 176, 190.	Bik Mike
VICTORIA A. LINICH Transfer Student.	Vicki	DENNIS MALECKAR Co-op Student. 195.	Dennis	MARILYN McBRIDE F.N.C. 3, 4; Folk Club 3; G.A.A. 2; Spectrum 4; World Affairs Club 4; 69, 185, 196.	Marilyn
JEAN MARIE LINK Euclidian Training Club 2; Friendship Club 3; F.N.C. 3; F.T.A. 2, 3, 4; Girls Glee Club 3; Mixed Choir 2; Survey Business Staff 4; Survey Business Staff 4; Survey Training Club 3; I.Q.S. 4; Cheering Block 4; National Honor Society 4. 172, 184, 189, 198, 203.	Jean	STEVEN MALINE JILL MALOKAS F.T.A. 4; G.A.A. 2, 3, 4; G.L.C. 3, 4; Ski Club 3, 4. 67, 184, 192, 205.	Jill	JOAN McCONACHA DIANE McFARLAND	Joan
ROBERT EARL LINSZ Gym Leaders 3; Key Club 2, 3, 4; Lettermen's Club 4; Letterman 4; Secretary 4; Cheering Block 4; Spirits 3, 4; President 4; Student Council Representative 4; Track 3, 4; Wrestling 2, 3, 4; National Honor Society 4. 116, 174, 188, 189, 198, 200.	Bub	CAROL MALONEY DALE MALONEY DANIEL MALONEY	Carol	CATHERINE J. McGRAW Friendship Club 2; F.T.A. 4; G.A.A. 2, 3, 4; Ski Club 3, 4; Survey Editorial Staff 3, 4; Survey Training Club 2. 69, 170, 184, 193, 205.	Cath
JOSEPH LIPKO DARLENE SUSAN LIPOVEC Cadet Band 2; Friendship Club 2; F.T.A. 2, 3, 4; I.Q.S. 3, 4; N.F.L. 4; National Honor Society 3, 4; Spectrum 2, 3, 4; Executive Board 3, 4; Student Council Representative 2, 3; Survey Editorial 3, 4; Survey Co-Editor 4; Survey Training Club 2; Usher 3; Wal Napoli 3, 4; United Appeal Committee 4. 170, 174, 184, 198, 201, 203, 204.	Joe	LINDA JO MALOVAC Junior Red Cross 4; Friendship Club 4; F.B.L.A. 2, 3, 4. 67, 186, 194.	Lin	DAVID HANSEN McKEE Cadet Band 2, 3; Cross Country 2, 3, 4; Key Club 2, 3, 4; Executive Board 3, 4; Lettermen's Club 2, 3, 4; Letterman 2, 4; Marching Band 2, 3; Prom Committee 3; 69, 100, 110, 188.	Dave
		DONNA MALZ Folk Club 3; Friendship Club 4; F.B.L.A. 4; G.A.A. 2, 3, 4; N.F.L. 4; Political Affairs Club 2; Ski Club 2, 3, 4; World Affairs Club 2. 68, 186, 194, 202, 203.	Don	DOLORES McKEE JOHN McKIERNAN	Dolores
		MARCIA MAMRACK FRANK MANCUSO TIMOTHY MANN	Marcia	JOHN EDWARD McREDMOND Baseball 2, 3; Basketball 2; J.V. Basketball 2; E-Room Activities 4; Football 2, 3; J.V. Football 2; Gym Leaders 2; Key Club 2; Lettermen's Club 3, 4; Letterman 3, 4. 69, 100.	John
			Frank	DONALD MEDVED WILLIAM ANTHONY MELARAGNO	Don
			Tim		Bill

PETER MEROS	Pete	JUOITH MOBBS	Judy	JOSEPH NEMETH	Joe	
DARLA JEAN MERRITT Transfer Student. F.T.A. 4. 69, 184.	Darla	THOMAS MOLNAR Co-op Students 4. 71	Tom	BRUCE NESBETT	Bruce	
MICHAEL MERRITT	Mike	EVONNE MONOYUDIS	Evonne	HARRY NEUMANN	Buck	
SHARON LORAIN METYK Cheering Block 4; Friendship Club 2, 3, 4; F.T.A. 2, 3, 4; G.A.A. 2, 3, 4; Usher 3. 70, 184, 189.	Sharon	JOHN MOONEY	John	LAWRENCE L. NEUVIRTH F.T.A. 4; Key Club 4; Science Seminar 3, 4. 184, 188, 197.	Larry	
WILLIAM MIKANOVIICH	Bill	DARLENE MOORE Friendship Club 4; G.A.A. 2, 3, 4; Prom Committee 3; Ski Club 4; Student Council Representative 2, 3. 71, 186, 201, 205.	Dar	LENA DARLENE NEWLEN F.B.L.A. 3; Spectrum 4. 201.	Lena	
CAROLYN MIKLAVCIC	Carolyn	CAROLYN MORELL	Carolyn	SALLY JO NEWMAN Friendship Club 3; F.B.L.A. 3, 4; Political Affairs Club 3; Spectrum 4. 194, 201.	Sally	
ALBERT JOHN MIKLAVIC JR. Cadet Band 2; Concert Band 3; Co-op Students 4; Marching Band 3; Pep Band 3; Pit Band 3; Retail Management 4. 70, 105.	Al	TERRENCE G. MORMILE Eucuyo 3, 4; Gym Leaders 2, 3; Student Council Representative 3, 4. 71, 174, 202.	Terry	RAYMOND NEWNES	Ray	
JOSEPH MIKOVICH	Joe	DENNIS MORRIS Transfer Student, Science Seminar 3, 4. 71.	Denny	HOWARD NIEBERDING	Skip	
ANTOINETTE MARIE MILAVEC Euclidian Training Club 2; Folk Club 3; F.T.A. 2, 3, 4; G.A.A. 2, 3, 4; G.L.C. 3, 4; Survey Business Staff 4; Assistant Ad Manager 4; Survey Training Club 3; National Honor Society 4. 70, 184, 192, 201.	Toni	WAYNE THOMAS MOSTER	Wayne	MARY NIEHAUS	Mary	
DENNIS JOSEPH MILAVEC J.V. Swim Team 2, 3. 70.	Denny	BRUCE MUEHLMAN	Bruce	IRENE MARGARET NIELSEN A.F.S. 3, 4; A.F.S. American Abroad 3; Choral Masters 4; Friendship Club 2, 3; Executive Board 3; G.A.A. 2, 3, 4; Girls Glee Club 2, 3; G.L.C. 3, 4; Historian 4; Homecoming 2, 3, 4; I.Q.S. 4; Junior Class Secretary 3; N.F.L. 4; National Honor Society 3, 4; Prom Committee 3; Ski Club 3, 4; Spirits 4; Student Council Representative 3, 4; Homecoming Court 4; Survey Editorial Staff 3, 4; Survey Training Club 3; Usher 3. 102, 170, 174, 178, 189, 192, 193, 198, 200, 202, 203.	Margaret	
SUSAN MILLAC	Sue	MARY ANN MUKAVETZ F.T.A. 3, 4; Ski Club 4. 72, 192.	Muk	HOWARD NOCK Bowling 2, 3, 4; N.F.L. 4. 202.	Howard	
WILLIAM WELLS MILLAR A.F.S. 2, 3, 4; Treasurer 3; President 4; A.F.S. Finalist 3; Cheering Block 4, Vice-president 4; Choral Masters 3, 4; Concert Band 2, 3, 4; Euclidian Editorial Staff 3; Euclidian Training Club 2; Homecoming 2, 3, 4; Junior Cabinet 3; Key Club 2, 3, 4; Secretary 3, President 4; Marching Band 2, 3, 4; National Honor Society 3, 4; Treasurer 4; Pep Band 3, 4; Political Affairs Club 2; Science Seminar 2, 3; Sophomore Cabinet 2; Spectrum 2, 3; Treasurer 3; Spirits 3, 4; Student Council Representative 2, 3; Executive Board 4; Swim Leader 4; Usher 3; Wai Napolo 2, 3; Treasurer 3; World Affairs Club 2, 3, President 3. 70, 174, 180, 188, 189, 198, 200.	Bill	SHARON MURPHY Friendship 2, 3, 4; G.A.A. 2, 3, 4; Ski Club 4; Spectrum 4; Student Council Representative 3, 4. 72, 174, 186, 201, 205.	Murf	FRANK RICHARD NOVAK Bowling 2, 3, 4; N.F.L. 4. 202.	Rick	
BRYON MILLER	Bryon	BRUCE MURRAY	Bruce	RICHARD NOVAK	Richard	
CAROL MILLER Friendship Club 2; F.N.C. 3; F.T.A. 4; Spectrum 3; Survey Business Staff 3, 4; Survey Training Club 3; Usher 3; National Honor Society 4. 70, 172, 184.	Carol	JEANNE MUSCENTI F.B.L.A. 4; Ski Club 3, 4. 72, 194, 205.	Jeanne	VIRGINIA LEE NOVINC Euclidian Training Club 3; Friendship Club 2, 3; F.T.A. 2, 3, 4; Executive Board 4; G.A.A. 2, 3; National Honor Society 3, 4; Survey Business Staff 4; Secretary 4; Survey Training Club 3. 184, 198.	Ginny	
DONALD IRWIN MILLER Choral Masters 3, 4; Football 3, 4; J.V. Football 2; Mixed Choir 2; Gym Leaders 3, 4; Lettermen's Club 3, 4; Letterman 3, 4; Ski Club 2, 3, 4; Track 3, 4. 71, 100, 112, 178, 200, 205.	Don	JOANNE MYERS	Joanne	MARGARET O'CONNELL Co-op Students 4; Majorette Club 2, 3; National Honor Society 4. 195, 198.	Margaret	
KENNETH H. MILLER Cross Country 2; E-Room Activities 4; Key Club 3, 4; Lettermen's Club 3, 4; Letterman 2, 3, 4; N.F.L. 4; Student Council Representative 3, 4; Varsity Swim Team 2, 3, 4. 120, 171.	Ken	RICHARD MYLES	Richaard	ANTOINETTE MARIE ODDA Friendship Club 3, 4. 186.	Toni	
PAUL MILLER	Paul	SHARON ANN NAGODE	Nagode	PHILLIP OKULOVICH	Phil	
FREDRICK MILLS E-Room Activities 4; Key Club 2, 3, 4; Lettermen's Club 3, 4; Letterman 3, 4; Spirits 4; Tennis 2, 3, 4; N.A.S.S. 3, 4; National Honor Society 4. 71, 114, 188, 198, 200.	Fred	DONNA JEAN NAGY Friendship Club 2, 3, 4; G.A.A. 2; Ski Club 3, 4. 72, 186, 205.	Peanuts	KAREN GERALDINE OLESKI Cheering Block 4; F.N.C. 3; G.A.A. 2, 3, 4; Vice President 4; N.F.L. 4; Ski Club 4; Student Council Representative 3; Survey Training Club 2; Survey Business Staff 3, 4; Spectrum 4; National Honor Society 4; I.Q.S. 4. 172, 189, 193, 198, 201, 202, 205.	Karen	
ROBERT M. MINOR Transfer Student, Baseball 2; Cross Country 2; Gym Leaders 2, 3, 4; Letterman 2, 3; Wrestling 2, 3, 4; J.V. Wrestling 2, 3; Wrestling Club 2, 3. 116.	Bob	CHERYLE JEAN NALEPA F.B.L.A. 4. 194.	Sherri	ALLEN OLGATE J.V. Football 2; F.T.A. 4; Ski Club 3, 4. 184, 205.	Allen	
ROSE MARIE MITCH Friendship Club 3, 4; Ski Club 4; Talent Scouts 4. 71, 186, 205.	Flower	BARBARA ANN NASON Cadet Band 2, 3, 4; Friendship Club 3, 4; G.A.A. 2, 3, 4; G.L.C. 3, 4; Marching Band 3, 4; National Honor Society 3, 4; Spectrum 2; Student Council Representative 2; Survey Editorial Staff 2, 3, 4. 170, 181, 182, 186, 192, 198.	Barb	SHARON OLSHANSKY Friendship Club 2, 3; G.A.A. 2.	Sharon	
		LINDA NAYLOR	Linda	DENNIS O'NEILL Co-op Students 4.		
		CHARLOTTE EILEEN NEFF Girls Glee Club 3.	Charlie	WAYNE BRIAN O'NEILL Concert Band 2, 3, 4; Marching Band 2, 3; Orchestra 2, 3, 4; Pit Band 2, 3, 4; Survey Business Staff 4. 180, 183.	Wayne	
		DAVID NEFF Gym Leaders 4.	Dave	GAIL ONICK	Gail	
		GAIL NEITHERCOTT A.F.S. 3, 4; Fall Play 3; Folk Club 3, 4; Girls Glee Club 2, 3; Track 3; N.F.L. 4; Ski Club 2, 3, 4; Treasurer 3, 4; Assistant Circulation Manager 4; Survey Training Club 2; World Affairs Club 3. 172, 176, 189, 202, 205.	Gail	ROBERT ORMSTON	Robert	
		SANDRA NELSON	Sondy			
		CHRISTOPHER JOHN NEMETH Camera Club 2, 3; Euclidian Editorial Staff 3; Euclidian Training Club 2; Fall Play 4; National Honor Society 4. 198, 206.	Chris			

LORETTA OSOWSKI Friendship Club 4; Student Council Representative 4. 174, 186.	Loretta	GREGORY BURNSIDE PIKE Big Show 4; Cadet Band 2, 3; Choral Masters 3, 4; Concert Band 4; Cross Country 2, 3; Fall Play 4; Key Club 2, 3, 4; Lettermen's Club 3; Lettermen 3; Marching Band 4; Orchestra 4; Student Council Representative 3; Track 2. 178, 180, 183, 188.	Greg	MARY LEE RADONICH F.B.L.A. 4. 194.	Mary
CAROL ANN OSTRANDER Cadet Band 2; F.N.C. 4; N.F.L. 4; Ski Club 3, 4; Wai Napolo 2, 3, 4. 185, 202, 204.	Frosty	CYNTHIA ANN PILLAR E-Room Activities 3, 4; Friendship Club 2, 3, 4; Executive Board 2, 3; President 4; Homecoming Court 3; Student Council Representative 4. 174, 186.	Cindy	ROBERT RADWANICK	Bob
MAUREENE LOUISE OTIS Friendship Club 4; Student Council Representative 3. 186.	Moe	ANITA MARIE PILOTTI Jeanette	Jeanette	JOAN RAFTER Friendship Club 3, 4. 77, 186.	Joanie
CHARLES OTT ELEANOR ANN OZBOLT National Honor Society 4. 198.	Chuck Eleanor	DONNA PISNAR Cheering Block 4; Friendship Club 4; F.N.C. 4; Spectrum 4. 185, 186, 189, 201.	Don	DAVID RANKER	David
NANCY LOU OZBOLT Political Affairs Club 3.	Nancy	MICHAEL JOHN PLAVCAN National Honor Society 4. 198.	Mike	JAYNE RASK	Janie
CAROL ANN OZNOWICH Friendship Club 3, 4; F.B.L.A. 3; G.A.A. 2, 3; Ski Club 2; Student Council Representative 3. 74, 186.	Ozzie	ROBERT PLESCIA Poncho	Poncho	CAROL RASMUSSEN National Honor Society 4. 198.	Carol
PHILIP PAGON	Phil	JOHN PLESEC John	John	LAVERNE RAST	Laverne
CAROL JEAN PAIK Friendship Club 3, 4; F.B.L.A. 4; Ski Club 4; Talent Scouts 2, 4. 186, 194, 205.	Carol	SUSAN PLUMMER Friendship Club 3, 4; F.B.L.A. 4; Girls Glee Club 2; Majorette Club 2, 3; Ski Club 4. 186, 194, 205.	Susie	ANTHONY VINCENT RATTINI Basketball 2, 3, 4; Cadet Band 2, 3; Cross Country 3; E-Room Activities 2, 3, 4; Key Club 2, 3, 4; Treasurer; Lettermen's Club 3, 4; Lettermen 3, 4; Marching Band 2, 3. 126, 188, 200.	Tony
JANINE A. PAOLELLA Co-op Students 4; E-Room Activities 2, 3, 4; Friendship Club 3; F.B.L.A. 2; Student Council Representative 4; National Honor Society 4. 174, 195, 198.	Janine	STANLEY POPIOLEK Stanley	Stanley	GERALD RAVIA	Gerald
JEANNE JOYCE PAPP Friendship Club 4; F.B.L.A. 4; Movie Club 4. 186, 191, 194.	Jeanne	TIMOTHY PORTIK Timothy	Timothy	CHARLES RAYMOND	Charles
ROBERT PARK	Robert	JO ANN POSATIERE Jo Ann	Jo Ann	CHRISTINE RAZUM Majorettes 3, 4; Head Majorette 4; Majorette Club 2, 3, 4. 108.	Chris
JOHN PARKER	Park	DOROTHY JEAN POZUN Friendship Club 4; F.B.L.A. 4; Majorette Club 2. 186, 194.	Jean	RENEE REDFIELD Transfer Student. E-Room Activities 4; Friendship Club 3, 4; F.T.A. 4; G.A.A. 4; Panther 4; Ski Club 4; Spectrum 4; Student Council Representative 3. 125, 184, 186, 201.	Deb
SALLY PARKER	Sally	RAYMOND PREZTAK Cadet Band 2; Concert Band 3; Swim Leaders 3, 4; Letterman 4; Marching Band 2, 3; Pep Band 2, 3; Track 2; Wai Napolo 3; Swim Team 3, 4; J.V. Swim Team 2. 120.	Prezy	SANDRA REEL	Sandra
ROBERT ELLSWORTH PARKINSON, JR. Transfer Student.	Bob	JEANNE LOUISE PRICE Choral Masters 4; Friendship Club 2, 3; Girls Glee Club 2, 3; Ski Club 3, 4; National Honor Society 4. 178, 198, 205.	Jeanne	VIRGINIA REICHMAN Transfer Student. Girls Glee Club 2; Student Council Representative 2.	Ginny
LAWRENCE PARZIALE	Larry	DUDLEY LOUIS PRISEL Big Show 4; Camera Club 4; Chevron Society 2; Concert Band 2, 3, 4; Pep Band 3, 4; Pit Band 4; Survey Editorial Staff 3, 4; Marching Band 2, 3, 4; Talent Scouts EHS 4. 178, 180, 181, 188, 190.	Dudley	JOAN LEE REITER Friendship Club 3, 4; Ski Club 4; Spectrum 3, 4. 186, 201, 205.	Joanie
REBECCA PATE Folk Club 3; F.N.C. 3, 4; G.A.A. 2; Mixed Choir 2; Ski Club 2, 3, 4; Wai Napolo 4; World Affairs Club 4; Student Council Representative 4; Spectrum 4. 174, 185, 196, 201, 204, 205.	Becky	CAROL PROBERT F.T.A. 3, 4; Ski Club 3, 4; Spectrum 4; Survey Training Club 3, 4; Cheering Block 4. 184, 189, 201, 205.	Carol	DONALD RESSLER	Don
WALTER EDWARD PAULAUSKAS	Wally	DIANE ELIZABETH ROSE PROSEK Transfer Student.	Peanuts	KATHLEEN RICH	Kathy
THOMAS PAYNE	Tom	DAVID PULTORAK David	David	TERRY RICHARDS	Terry
WILLIAM PEKOL E-Room Activities 4; Foremen's Club 4; Gym Leaders 2, 4; Student Council Representative 2, 4. 75, 174, 190.	Bill	JANE PUNCOH Jane	Jane	DIANA ROSE RICKARD Friendship Club 2.	Dee
JACQUELINE K. PENNER F.N.C. 3, 4; Girls Glee Club 2, 3; Ski Club 2, 3. 185.	Jackie	PEGGY PURNELL Girls Glee Club 3, 4. 179.	Peggy	BARBARA LEE ELIZABETH RIEBE Friendship Club 3, 4; F.T.A. 2, 4; G.A.A. 2; N.F.L. 4; Ski Club 4; Spectrum 3, 4; Student Council Representative 4; I.Q.S. 4; Survey Editorial Staff 3, 4; Survey Training Club 3; World Affairs Club 4; Secretary 4; National Honor Society 4. 170, 174, 184, 186, 196, 202, 205.	Barb
ROBERT LOUIS PENNZA Camera Club 2, 4; Homecoming 2, 4; I.Q.S. 3, 4; Survey Editorial Staff 3, 4; J.V. Wrestling 2. 170, 203.	Bob	DOREEN LOUISE PYLICK Friendship Club 4; F.B.L.A. 4; National Honor Society 4. 186, 194, 198.	Dee Dee	ROBERT RIEBE	Robert
ROBERT JOHN PETERS	Pete	CHERYL RABB Transfer Student.	Cherie	DONALD ROBERT RIEDER Cross Country 4; Letterman 4; National Honor Society 3, 4; Student Council Executive Board 2, 3; Student Supply Store 2, 3; Track 3, 4; Indoor Track 3, 4. 110, 112, 198, 200.	Surfboard
KATHRYN PETERSON Transfer Student. Girls Glee Club 2.	Kathy	JAMES RABE James	James	FRANK RIHTARSHICH	Frank
LINDA MARIE PETKOVIC Ad Club 3, 4; F.N.C. 4. 185, 191.	Lin			CECILIA ELIZABETH RINALDI Big Show 2, 3, 4; Cheerleader 2, 3, 4; Captain 4; Cheering Block 4; Executive Board 4; E-Room activities 4; Friendship Club 3; F.T.A. 3, 4; G.A.A. 2, 3, 4; G.L.C. 3, 4; Lettermen's Club 4; National Honor Society 3, 4; Orchestra 2, 3; Prom Committee 3; Spirits 4. 124, 184, 189, 192, 198, 200.	Cecile
GLEN PHILLIPS	Glen			LEE RISER	Lee
				LAUREN RISSSELL	Lauren

JOSEPH STEVEN RITZU JR. Transfer Student. Football 3.	Joe	PHILOMENA RUSCITTO BARBARA RUSS Friendship Club 3, 4; G.A.A. 2, 4; Field Hockey 4; Gymnastic's Club 4; Movie Club 2, 3, 4; National Honor Society 4. 186, 191, 198.	Philomena Barb	PATRICIA ANN SCHNEIDER F.N.C. 4; G.A.A. 2, 3, 4. 185.	Pot
BROOKE ROBBINS	Brooke	VICKI JO RUSSELL Friendship Club 3, 4; Ski Club 3, 4. 186, 205.	Vicki	ROBERT ALLEN SCHNEIDER Cross Country 3, 4; Lettermen's Club 3, 4; Letterman 2, 3, 4; Track 2, 3, 4. 110, 112, 200.	Robbie
SALLY JEAN ROBBINS Choral Masters 3; Folk Club 4; Friendship Club 4; Girls Glee Club 2; Talent Scouts EHS 3, 4. 176, 186.	Sally	SHARON ELIZABETH RUTKIE Cheering Block 4; Friendship Club 3, 4; F.T.A. 3, 4; Girls Glee Club 2; Ski Club 4; Spectrum 4. 186, 189, 201, 205.	Sher	ALAN SCHONAUER	Al
LEE ANN ROBERTS Big Show 3, 4; Choral Masters 3, 4; Fall Play 4; Folk Club 3; Mixed Chorus 2; Stage Craft Club 3, 4. 177, 178.	Chip	WALTER RUUSKA	Wally	TIMOTHY SCHOTT	Tim
LINDA ROBINSON Co-op Students 4.	Lynn	BONNIE LEE STEVENS	Bonnie	RICHARD SCHROEDER	Rich
GLENN ROESCH	Glenn	SHERYL ANNE SALISBURY E-Room Activities 2; Eucuyo 3, 4; Folk Club 3, 4; Secretary 3; President 4; F.T.A. 4; G.A.A. 2; Mixed Choir 2; N.F.L. 2, 3, 4; Political Affairs Club 3, 4; Ski Club 3, 4; Spectrum 2, 3, 4; Student Council Representative 2; Survey Editorial Staff 3, 4; Survey Training Club 2; Talent Scouts EHS 3; World Affairs Club 3, 4. 176, 196, 201, 202, 205.	Sherry	RONALD SCHROEDER	Ron
LOUIS ROGALINER Fall Play 3; N.F.L. 2, 3; Spring Play 2, 3; Student Council Representative 3; Talent Scouts EHS 2, 3, 4; Big Show 4.	Lou	SHARYN MARIE SALVO Girls Glee Girl 2.	Sharyn	PAULA SCHULTE G.A.A. 2; Majorette Club 2, 3; Substitute 4; Wai Napolu 2, 3, 4; Ski Club 2, 3, 4; Student Council Representative 2; Sophomore Class Secretary; National Honor Society 4. 108, 198, 204.	Paula
JUDITH LYNN ROHRER E-Room Activities 3, 4; Homecoming 3, 4; G.L.C. 3, 4; National Honor Society 3, 4; Ski Club 2, 3, 4; Student Council Representative 2; Vice-President 4. 174, 192, 198, 205.	Judy	VIRGINIA LOUISE SAMES Eucuyo 4; Junior Red Cross 2; Folk Club 3, 4; Vice President 3, 4; G.A.A. 2; Ski Club 2, 3; Spectrum 2; Stage Crew 2, 3, 4; Talent Scouts EHS 3. 176, 177, 202, 205.	Ginny	JEAN SCHULTZ F.T.A. 3, 4; G.A.A. 3; G.L.C. 3, 4; Executive Board 4; National Honor Society 3, 4; Homecoming 3; Science Seminar 4; Ski Club 3, 4; Usher 3. 184, 192, 197, 198, 205.	Jeanie
DONALD DEXTER ROLLA Cross Country 3; Key Club 2, 3, 4; National Honor Society 4; Political Affairs Club 2; Track 3, 4; National Honor Society 4. 112, 188, 198.	Don	BRIAN MICHAEL SAMMON Foremen's Club 4; Gym Leaders 2, 4. 190.	Brian	STEPHEN SCHULTZ	
MICHAEL ROSE	Mike	JOEL SARICH Big Show 3, 4; Chevron Society 3, 4; Choral Masters 3, 4; Executive Board 4; Concert Band 2, 3, 4; Euclidon Training Club 2; Fall Play 4; Key Club 2, 3, 4; Marching Band 2, 3, 4; N.F.L. 4; Orchestra 4; Pep Band 2, 3, 4. 178, 180, 181, 183, 202.	Joel	JOHN SCHULZ	
ROBERT W. ROSE Cadet Band 2, 3; Concert Band 4; Eucuyo 2, 4; Key Club 2; Marching Band 2, 3, 4; N.F.L. 2, 3, 4; Orchestra 2, 3, 4; Political Affairs Club 2, 3. 180, 181, 183, 202.	Bob	SUSAN SARKA	Sue	SANDRA SCHWABAUER Ad Club 3, 4; Euclidon Training Club 2; Friendship Club 2, 3, 4; G.A.A. 2, 3, 4; Political Affairs Club 4; Ski Club 3, 4; Student Council Representative 4; Sophomore Class Treasurer 2; Cheering Block 4. 174, 186, 189, 191, 196, 205.	Sandy
BRIAN LYNN ROSS Cross Country 4; Key Club 3, 4; Lettermen's Club 4; Letterman 3; N.A.S.S. 3, 4; Survey Editorial Staff 4; Survey Training Club 3; Track 3, 4; Indoor Track 3, 4; National Honor Society; I.Q.S. 4. 110, 112, 170, 188, 198, 200, 203.	Brian	DONNA JEAN SARVER E-Room Activities 3, 4; Friendship Club 3; Girls Glee Club 2, 3; Homecoming 3, 4.	Sarv	JOHN SECTAK	
ANTHONY ROSSI Cross Country 2, 3; Football 4; Lettermen's Club 3; Letterman 2, 3; Student Council Representative 4; Track 2, 3. 100, 174.		GREGORY LEE SATTLER Cross Country 4; F.N.C. 4; Lettermen's Club 4; Letterman 4; Track 3, 4. 110, 112, 185, 200.	Sot	LORELEE JOAN SEMICK Transfer Student. Folk Club 4; Student Council Representative 4; Talent Scouts EHS 4. 174, 176.	Lorelee
FRANK ROSZAK	Frank	LINDA SCHARLAU Friendship Club 4; Majorettes 3, 4; Substitute 3; Head 4; Majorette Club 2, 3, 4; Student Council Representative 3. 108, 186.	Linda	MARTIN SEREDICH	
SUSAN MARIE ROTE F.N.C. 3; Survey Editorial Staff 3, 4; Survey Training Club 2; World Affairs Club 4. 170, 196.	Susan	DAVID ALLEN SCHASER Big Show 3; Concert Band 2, 3, 4; Fall Play 4; Key Club 3; Marching Band 2, 3, 4; N.F.L. 2; Orchestra 3, 4; Pep Band 2, 3, 4; Pit Band 4; Track 2, 3, 4. 112, 180, 181, 183.	Shaze	RAYMOND SESTAK	
SALLY ROUTZAHN Friendship Club 4; F.T.A. 4; G.A.A. 2; Ski Club 4; Spectrum 4. 184, 205.	Sally	ELLEN JANE SCHEINER Co-op Student 4.	Ellen	JUDY SHELLEN Co-op Student 4; F.B.L.A. 4. 194.	Judy
MARTIN ROZNIK	Martin	KATHRYN ELISABETH SCHMIDT G.A.A. 2, 3; Girls Glee Club 3; Mixed Choir 2; D.E.C.A. 4.	Kathie	JANET ANNE SHENK Transfer Student. Eucuyo 4; G.A.A. 2, 3; Spirits 2; Student Council Representative 2; N.F.L. 4. 202.	Jan
JOSEPH JEROME RUDD Baseball 2, 3, 4; J.V. Basketball 2; Cross Country 3; E-Room Activities 4; Football 3; J.V. Football 2; Gym Leaders 2, 3, 4; Key Club 3, 4; Lettermen's Club 4; Letterman 3, 4; National Honor Society 4; Prom Committee 4; Spirits 4; Talent Scouts EHS 4; Wrestling 3, 4; J.V. Wrestling 2. 116, 188, 198, 200.	Jerry	ROBERT SCHMIDT Foremen's Club 4; Letterman 4; Wrestling 4; J.V. Wrestling 3. 116, 190, 200.	Bob	BRUCE SHEPPARD P.A. Club 4.	Bruce
JOHN RUDIAK	John	ALVIN SCHMITT Co-op Student 4; Foremen's Club 3.	Al	ROGER SHEPPARD Cross Country 3; Folk Club 4; Lettermen's Club 4; Letterman 3; Movie Club 3, 4; Track 3. 176, 191, 200.	Roger
REBECCA ANN RUPERT Friendship Club 2; F.T.A. 3, 4; G.A.A. 2, 3; Ski Club 3, 4. 184, 205.	Becky	JANICE SCHNEIDER	Jan	NOREEN MARIE SHERIDAN F.B.L.A. 4; G.A.A. 4. 194.	Noreen
				CLAUDINE REINE SHERMAN Friendship Club 2, 3; F.T.A. 3; G.A.A. 2; N.F.L. 4; Prom Committee 4; Ski Club 3; Spectrum 2. 202.	Claudine
				JUDITH ANNE SHERWOOD Choral Masters 4; Friendship Club 2, 4; F.N.C. 3, 4; G.A.A. 2, 3, 4; Girls Glee Club 3; Mixed Choir 2; Spectrum 4. 178, 186, 201.	Judy
				RICHARD ROMAN SHISILA Baseball 2, 3, 4; Lettermen's Club 4; Letterman 3, 4. 200.	Rich
				MICHAEL SHUMAR	

SUSAN SIDERS Co-op Student 4; Friendship Club 3; F.B.L.A. 3, 4; F.T.A. 4; Girls Glee Club 2, 3; Prom Committee 3; Student Council Representative 3; National Honor Society 4. 184, 186, 194, 198.	Susie	KATHLEEN ANN STEGURA Friendship Club 4; Choir 4.	Lippy	MARILYN SURTZ A.F.S. 4; Cadet Band 2; Chevron Society 3, 4; Concert Band 3, 4; Friendship Club 2, 3; F.T.A. 9; Concert Band 3, 4; Friendship Club 2, 3; F.T.A. 2, 3, 4; Executive Board 4; G.L.C. 3, 4; Marching Band 2, 3, 4; National Honor Society 3, 4; Orchestra 3; Pep Band 4; Pit Band 3, 4; Spectrum 2; Survey Editorial Staff 3, 4; Co-Editor 4; Survey Training Club 2. 170, 181, 184, 189, 198, 192, 203.	Marilyn
FRANK SIMCIC Football 4; J.V. Football 2. 100.	Congo	MARC STEINDLER	Marc	DENNIS LESLIE SUTTON Cadet Band 2; Concert Band 3, 4; F.B.L.A. 2; Key Club 4; Letterman 4; Marching Band 2, 3, 4; Pep Band 4; J.V. Swim Team 2; Wai Napolo 3, 4. 180, 188, 200, 204.	Denny
PAULA SIMKINS Co-op Student 4; F.B.L.A. 2, 3; Movie Club 4; National Honor Society 4; Spirits 3; National Honor Society 4.	Paula	LINDA STENROOS	Linda	NANCY SVETLIC	Nanc
WILLIAM LEE SIMONE	Chico	TERRY JEAN STEPIC Euclidian Training Club 2; F.T.A. 4; G.A.A. 2, 4; G.L.C. 3, 4; N.F.L. 2, 3, 4; Survey Business Staff 4; Survey Training Club 3; Cheering Block 4; National Honor Society 4. 124, 172, 189, 192, 198, 202.	Terry	LINDA SVOBODA F.T.A. 4. 184.	Lynn
JAMES SIMPSON	Jim	ROSEMARY STERMOLE Folk Club 3; Girls Concert Choir 3; F.B.L.A. 4; Mixed Choir 2; N.F.L. 4; Spectrum 4; World Affairs Club 4. 194, 196, 201, 202.	Rosemary	PHYLLIS SWEIGERT J.V. Basketball 2; Chess Club 3; Eucuyo 3, 4; Fall Play 4; G.A.A. 2, 3; N.F.L. 3; Political Affairs Club 2, 3, 4; Science Seminar 3; Youth Council on Human Relations 3, 4. 196, 202.	Phyll
ANTHONY SKOK	Tony	BONNIE LEE STEVENS Big Show 2; Euclidian Training Club 2; F.T.A. 4; Girls Glee Club 3; Mixed Choir 2; Survey Business Staff 4; Survey Training Club 3; National Honor Society I.Q.S. 4. 172, 184, 198, 203.	Bonnie	RONALD SZALAY	Ran
THERESA LYNN SKRJANC Concert Band 2, 3; Marching Band 2, 3; Orchestra 3.	Terry	JAMES STIKA	Jim	LAWRENCE TADAY	Larry
NANCY SKUPIC	Nancy	JOHN LAWRENCE STISCAK J.V. Tennis 2, 3; Tennis 4. 114	Jahnnny	MICHAEL TADAY Ski Club 3, 4. 205.	Mike
LOREEN SLABY Euclidian Training Club 2; Friendship Club 2, 3, 4; F.T.A. 3. 186.	Lori	DANIEL EARL STOCKER Baseball 2, 4; Cross Country 4; Captain 4; E-Room Activities 4; Key Club 4; Letterman's Club 4; Ski Club 4; Track 4. 110, 112, 188, 205.	Don	VICTORIA LYNN TAKACS Friendship Club 4; G.A.A. 2; Majorette Club 3; Student Council Representative 4. 174, 186.	Ticki
VIRGINIA SLAYTON Transfer Student. Eucuyo 4. 202.		DUDLEY STOER	Dudley	MARY JO TAMBORRELLO Junior Red Cross 3; F.B.L.A. 3, 4; Golf Club 3; Ski Club 3; Student Council Representative 2. 194.	Mary Jo
KIRK MICHAEL SMEE Chess Club 4; E-Room Activities 4. 176	Kirk	DOUGLAS STOUT Baseball 2, 3, 4; Basketball 3; J.V. Basketball 2; Football 3, 4; Foremen's Club 3, 4; Letterman 3, 4. 100, 190, 200	Doug	MARIE LOUISE TANCREDI F.T.A. 4; G.A.A. 2, 3, 4; Girls Glee Club 4; G.L.C. 3, 4; Homecoming 4; National Honor Society 3, 4; Panther 4; Spirits 3, 4; Student Council Representative 2, 3, 4; Secretary 3; Executive Board 4; Survey Training Club 2; Buckeye Girls' State Representative 3. 125, 192, 198.	Marie
ALLEN DANIEL SMITH Key Club 3, 4; Executive Board 4; Letterman's Club 4; Letterman 2, 3, 4; N.F.L. 2; E-Room Activities 4; Student Council Representative 4; Tennis 2, 3, 4; Captain 4. 114, 174, 188, 200.	Mao	CATHY STRAUGHAN Eucuyo 3; Folk Club 3; G.A.A. 2, 4; Mixed Choir 2; National Honor Society 4; Science Seminar 3, 4; Ski Club 2, 4; Spectrum 4. 198, 201, 205.	Cathy	DINAH LEE TANNENBAUM Eucuyo 2, 3, 4; Circulation Manager 4; Friendship Club 3; F.T.A. 2, 3, 4; Executive Board 4; I.Q.S. 3, 4; National Honor Society 3, 4; Spectrum 4; Executive Board. 184, 198, 201, 202, 203.	Christmas Tree
BRUCE THOMAS SMITH Transfer Student.	Smitty	MARGARET MARIE STREKAL F.B.L.A. 4, 194.	Peggy	DIANA LYNN TARANTINO Friendship Club 2, 4; G.A.A. 2; Girls Glee Club 2, 3. 186.	Dee
CAROL ANN SMITH Big Show 2, 3, 4; Chess Club 2, 3, 4; Concert Band 2, 3, 4; Eucuyo 4; Euclidian Training Club 2; Marching Band 2, 3, 4; Pit Band 2, 3; Political Affairs Club 2; Stage Crew 2; Survey Editorial Staff 4; Survey Training Club 3; Talent Scouts EHS 3, 4; Spectrum 2; National Honor Society 4. 170, 180, 198, 202.	Smitty	LINDA LEE MARIE STRNAD	Lin	SANDRA TARANTINO Student Council Representative 4. 174.	Sandy
LEO SMITH Letterman's Club 4; Letterman 3; Track 3, 4. 112, 200.	Smitty	JACK STROK Cadet Band 2; Concert Band 3, 4; Key Club 4; Marching Band 2, 3, 4; Math Club 3, 4; Science Seminar 3, 4; Track 3. 181, 188, 197.	Jack	DAWN TAYLOR Stage Crew 4. 177.	John
PAUL SMITH		SUSAN STRONG	Sue	JAMES TAYLOR	Jim
PHILIP SMITH		THOMAS STUMPF	Tam	PATRICIA TAYLOR Eucuyo 4; F.N.C. 4. 185, 202.	Pat
JAMES SOBLESKY		TIMOTHY RAYMOND STUPICA Baseball 2, 3; Co-op Students 4; Foremen's Club 4. 190, 195.	Mit Aciputs	SUSAN TAYLOR	Sue
GREGORY JOSEPH SOBOLE Cadet Band 2, 3; Cross Country 3; Letterman 2; Marching Band 2; Orchestra 2; Swim Team 4; Track 2. 120.	Greg	ROSALIND SUZEN Friendship Club 2, 3, 4; Secretary 4; G.A.A. 2, 3, 4; G.L.C. 3, 4; Junior Class Cabinet 3; Spectrum 2; Spirits 4; Student Council Representative 2, 3, 4; National Honor Society. 174, 186, 192, 198, 200.	Rozzy	SAM TEDWELL	Sammy
THOMAS SORGE	Tom	SANDRA SULEN Co-op Students 4; F.B.L.A. 2; G.A.A. 2; World Affairs Club 3. 195.	Sandy	BERNARD TEKAVEC	Bernard
MELANIE SPICKER		RAYMOND SULLIVAN	Silky	MILA JEAN TEMPLETON E-Room Activities 4; Friendship 4; Mixed Choir 2; Ski Club 4. 186, 205.	Mila
WILLIAM SRNICK Cadet Band 2; Concert Band 3, 4; Gym Leader 3; Marching Band 2, 3, 4; Pep Band 3, 4; Talent Scouts EHS 2, 4; J.V. Wrestling 2. 180, 181.	Bill	PRESTON SUMINGUIT	Scooter	MARIAN TERCEK	Marian
JUDITH MARIE STANEK Friendship Club 2; G.A.A. 2; Girls Glee Club 2.	Judy Kazutie				
WAYNE STARKEY					
KENNETH STATZ	Ken				
OLIVER STEELMAN					

GLENN TEWELL	Glenn	THOMAS TROHA	Tom	GORDON VEHAR	Gordon
DONALD TEWS	Don	J.V. Football 2; Co-op Students 4; Retail Management 4; D.E.C.A. 4. 195.		ROBERT A. VICIC	Bob
SHARON ELEANOR THARP	Sharon	AMY TROMMETTER	Amy	Big Show 2; Choral Masters 3, 4; Vice-President 4; Mixed Choir 2; Gym Leaders 4; Key Club 2, 3, 4; Political Affairs Club 4; Ski Club 4; Student Council Representative 2, 3. 178, 188, 196, 205.	
Big Show 2, 3; Cheerleader 2, 3, 4; F.N.C. 3, 4; Executive Board 4; G.A.A. 2; Junior Class Vice-President 3; Lettermen's Club 4; Letterman 4; Orchestra 2, 3; Prom Committee 3; Science Seminar 2, 3, 4; Ski Club 3, 4; Spectrum 2; Survey Business Staff 2, 3, 4; Survey Training Club 2; Cheering Block 4; National Honor Society 4. 124, 172, 185, 189, 197, 198, 200, 205.		MAUREEN THERESA TROTTO	Maureen	ELEANOR VINCENT	Ellie
MICHAEL THAYER	Mike	A.F.S. 3, 4; Big Show 2, 3, 4; Fall Play 2, 3; Cabinet 3; N.F.L. 2, 3, 4; Political Affairs Club 3; Prom Committee 3; Ski Club 3; Spring 4; F.T.A. 3; Homecoming 4; Junior Class Play 2, 3; Student Council Executive Board 4. 189, 202, 177, 174.		Transfer Student. G.A.A. 3, 4; I.Q.S. 3, 4; Junior Cabinet 3; National Honor Society 3, 4; Political Affairs Club 2; Prom Committee 3; Ski Club 3; Spirits 4; Survey Editorial Staff 3, 4; Survey Training Club 2; Usher 2, 3. 192, 202, 198, 170, 200.	
Eucuyo 4; Gym Leaders 4; Key Club 3, 4; Executive Board 4; Letterman 4; Prom Committee 3, 4; Spectrum 4; Student Council Representative 4; Wrestling 3, 4; J.V. Wrestling 2. 116, 174, 188, 201, 202.		JOSEPH TRUNKELY	Joe	SHARON VISOKY	Sharon
CHARLOTTE THOMAS	Chor	JAN TUCKERMAN	Jan	Majorette 4; Political Affairs Club 3; Cheering Block 4; Spectrum 4; Spirits 4; Student Council Representative 4; Survey Training Club 2; National Honor Society 4. 184, 108, 189, 201, 200, 174, 198.	
DONNA JEAN THOMAS	D. T.	Concert Band 2, 3, 4; Euclidian Editorial Staff 3, 4; Editor-in-Chief 4; Assistant Editor 3; Euclidian Training Club 2; F.T.A. 2, 3, 4; Mixed Choir 2; G.L.C. 4; I.Q.S. 3, 4; Marching Band 2, 3, 4; National Honor Society 3, 4; Secretary 4; Science Seminar 2, 3, 4; Student Council Representative 3, 4. 180, 210, 184, 192, 203, 198, 197, 174.		DENNIS PAUL MARTIN VLACH	Denny
E-Room Activities 4; Friendship Club 4; G.A.A. 2; Student Council Representative 2; Talent Scouts EHS 3. 174, 186.		WILLIAM EDWARD TUCKERMAN	Bill	Transfer Student. Fall Play 2, 3; Foremen's Club 4; Homecoming 2, 3, 4; Movie Club 2, 3; Spring Play 2, 3; Student Council Representative 2, 3; Student Supply Store 2, 3, 4. 190, 194.	
JOSEPH TILK	Joe	J.V. Football 2; Ski Club 4. 205.		STEPHAN VODILA	Steve
JO ANN TIPPING	Jo	EDWARD TULAUSKAS	Ed	CRAIG VOLL	Craig
Junior Red Cross 3; F.B.L.A. 2; G.A.A. 2, 3; Ski Club 3; Student Council Representative 2. 174, 194, 205.		RITA TUMULTY	Rito	Big Show 2; Choral Masters 3, 4; Football 3, 4; J.V. Football 2; Mixed Choir 2; Lettermen's Club 4; Letterman 3, 4. 178, 100, 200.	
KATHLEEN TIZZANO	Kothi	EDWARD TURK	Captain	GEORGE VRANEKOVIC	George
ELTRUDE MARIE TOLAR	Trudy	Baseball 2, 3; Basketball 2, 3; Student Supply Store 4; Bowling 2; Foremen's Club 4; Football 4; Track 2, 3, 4; Wrestling 2, 3. 194, 190, 100, 112.		Basketball 2, 3, 4; J.V. Basketball 2; Golf Club 2, 3, 4; Lettermen's Club 3, 4; Letterman 2, 3, 4; National Honor Society 3, 4; President 4; N.A.S.S. 2, 3, 4. 126, 200, 198.	
Cadet Band 2; Concert Band 3, 4; F.T.A. 2, 3, 4; G.A.A. 2, 3, 4; Secretary 3; G.L.C. 3, 4; Treasurer 4; Marching Band 3, 4; National Honor Society 3, 4; Usher 2. 180, 184, 193, 192, 181, 198.		JUDITH ELLEN TURK	Turkey	DIANE VUNDERINK	Diane
ALLEN IVAN TOLCHINSKY	Matz	Friendship Club 2, 3; Girls Glee Club 2, 3.		JOANNE CATHERINE VYSKOCIL	Jo
E-Room Activities 4; Football 2, 3, 4; Captain 4; Gym Leaders 2; Lettermen's Club 2, 3, 4; Track 2; Wrestling 2, 3, 4. 100, 200, 116.		THEODORE TURK	Ted	Ad Club 3, 4; Friendship Club 3, 4; F.B.L.A. 2; Student Council Representative 2, 4. 191, 186, 174.	
EILEEN GAIL TOLCHINSKY	Cookie	SANDRA TURKOC	Sandy	WILLIAM NEAL WADE	Neal
Junior Red Cross 4; Student Council Representative 3, 4. 174.		Friendship Club 2, 3; G.A.A. 2, 3. 186.		Key Club 2, 3, 4; Letterman 2, 3, 4; Swim Team 2, 3, 4; Wai Napolo 2, 3. 188, 200, 120.	
JOSEPH TOTH	Joe	FRANK UDOVIC	Frank	ARLENE WAGNER	Arlene
AYDIN TOZEREN	Aydin	JEAN ULLE	Jean	NEIL ALLEN WAGNER	Neil
A.F.S. Exchange Student 4; Homecoming 4; Key Club 4; Ski Club 4; Student Council Representative 4; Student Supply Store 4; World Affairs Club 4. 188, 205, 174, 194, 196.		Friendship Club 4; F.B.L.A. 3, 4; National Honor Society 4. 194, 198.		Big Show 3; Cadet Band 2; Camera Club 3, 4; Choral Masters 3; E-Room Activities 4; Gym Leaders 3, 4; Key Club 2, 3; Marching Band 2; Prom Committee 3; Ski Club 2, 3, 4; Vice-President 3; President 4; Stage Crew 3, 4; World Affairs Club 3. 190, 205, 177.	
JOHN TRAUTMAN	Johnny	ALAN URONIS	Alan	JO ANN WAICHUNAS	Jo
LYN TRAVEN	Lyn	MICHAEL VANDEVEER	Sebastion	Friendship Club 2, 3; F.T.A. 3, 4; Ski Club 4; Cheering Block 4; Spectrum 4; National Honor Society 4. 184, 205, 189, 201, 198.	
JO ANN MARIE TRAVNIK	Jo	E-Room Activities 4; Eucuyo 3, 4; Fall Play 2; Homecoming 2, 3, 4; Key Club 2, 3, 4; Lettermen's Club 2, 3, 4; Letterman 2, 3, 4; N.F.L. 4; Ski Club 2, 3, 4; Student Council Representative 2, 3, 4; Swim Team 2, 3, 4; Tennis 2, 3, 4. 202, 188, 200, 205, 201, 174, 120.		JANIS WALLACE	Jan
Friendship Club 2; F.B.L.A. 3; G.A.A. 2; Mixed Choir 2.		DEBORAH VAN KORNGUT	Debby	Friendship Club 4; Girls Glee Club 2, 3; Majorette Club 2; Talent Scouts EHS 2. 186.	
SANDRA TRAXLER	Sandy	Choral Masters 4; Friendship Club 2; F.T.A. 2, 3, 4; G.A.A. 2; Girls Glee Club 3. 178, 184, 189.		CATHLEEN JANE WASSIL	Cathy
TERRY LYNN TRIVISON	Terri	JAMES VAN TILBURG	Jim	Transfer Student. Concert Band 2, 3, 4. 180.	
Transfer Student. Co-op Students 4; F.B.L.A. 4; F.T.A. 4. 194, 184.		WALTER PAUL VAN TILBURG	Van		
PATRICIA LOUISE TROBENTER	Pat	Foremen's Club 4. 190.			
Cheering Block 4. 189.		WILLIAM VAN TILBURG	Bill		
		DENNIS VARGO	Dennis		

DANIEL JON WATKINS J.V. Basketball 2; Big Show 2, 3, 4; Fall Play 3, 4; Folk Club 3, 4; Orchestra 2, 3, 4; Spring Play 2, 3, 4; Stage Crew 2, 3, 4; Talent Scouts EHS 3, 4, 176, 183, 177.	Dan	MARGARET ANNE WITTENMYER Big Show 3, 4; Chevron Society 2, 3, 4; Concert Band 2, 3, 4; Friendship Club 2; F.T.A. 2, 3, 4; G.L.C. 4; I.Q.S. 3, 4; Marching Band 2, 3, 4; National Honor Society 3, 4; Orchestra 3, 4; Pit Band 3, 4; Ski Club 3, 4; Survey Business Staff 3, 4; Manager 4; Survey Training Club 2, 180, 184, 192, 203, 181, 198, 182, 183, 205, 172.	Peggy	ROGER YURKOVICH Roger	
DAVID WATTERMAN Cadet Band 2, 3, 4, 182.	Dave	GARY WOHLGEMUTH Carol SUSAN WOJCIK Cadet Band 2; Friendship Club 3, 4; F.T.A. 2, 3, 4; G.A.A. 2, 3, 4; G.L.C. 3, 4; Vice-President 4; Junior Class Treasurer 3; N.F.L. 3, 4; National Honor Society 3, 4; Prom Committee 3, 4; Spectrum 2, 3, 4; Student Council Representative 2, 3; Survey Editorial Staff 3, 4; Secretary 4; Survey Training Club 2; I.Q.S. 4; Spirits 4, 184, 205, 201, 189, 172.	Gary	TERENCE ZADILLE Terry	MARY ANN ZALAR Mary Ann F.B.L.A. 2, 3, 4; G.A.A. 2, 3, 4; Prom Committee 3; Student Council Representative 3, 4, 194, 174.
KENNETH WATTS Ken		CAROL ANN ZAORSKI Friendship Club 2, 3; F.B.L.A. 2; Ski Club 3, 4, 205.		PHILIP ZEITZ Philip	BARBARA ZELE Zele Big Show 2, 3, 4; Choral Masters 3, 4; Executive Board 4; E-Room Activities 3, 4; Euclidian Business Staff 3, 4; Manager 4; Euclidian Training Club 2; Basketball 2; Friendship Club 2, 3, 4; F.T.A. 2, 3, 4; G.A.A. 2, 3, 4; Executive Board 3; Mixed Choir 2; G.L.C. 3, 4; Homecoming 3, 4; I.Q.S. 3, 4; N.F.L. 3, 4; National Honor Society 3, 4; Spirits 4; Student Council Representative 4; Student Supply Store 2, 3, 4; Usher 2, 3, 178, 208, 186, 184, 192, 203, 198, 200, 174, 194.
ROBERT WATTS Baseball 2, 3; Cadet Band 2, 3, 4; Key Club 2; Marching Band 2; National Honor Society 4, 182, 198.	Bob	JANIS KAY WOLFENBERG F.T.A. 4; G.A.A. 2, 4; Ski Club 3, 4; Spectrum 4; Cheering Block 4; Survey Business Staff 3, 4; Survey Training Club 2, 184, 205, 201, 189, 172.	Jan		
ANN MARIE WEBER Co-op Student 4; Friendship Club 3; F.B.L.A. 2, 3, 4; F.T.A. 4; Prom Committee 4; Ski Club 4; Student Council Representative 2; National Honor Society 4, 194, 184, 205, 198.	Ann	DON WOODRUFF Don		JOSETTE MARIE ZGONC Skonk Friendship Club 2, 4; G.A.A. 2, 4; Girls Glee Club 2, 186.	
PATRICIA ANN WEBER Eucuyo 2, 3, 4; Friendship Club 3, 4; F.T.A. 3, 4; G.A.A. 2; Girls Glee Club 2; I.Q.S. 3, 4; National Honor Society 3, 4; Spectrum 4; Secretary 4; Survey Editorial Staff 3, 4; Survey Training Club 2; World Affairs Club 4; Ad Club 3, 4, 191, 170, 184, 202, 186, 203, 198, 201, 196.	Pat	DOUGLAS WOOLSON Doug		JUDITH ZIVKOVICH Judi Transfer Student. Ad Club 2, 3, 4; E-Room Activities 2, 3, 4; Friendship Club 3; F.B.L.A. 2; Girls Glee Club 2; Homecoming 2, 4; D.E.C.A. Club 4, 191, 195.	
JOSEPH WELCH J.V. Football 2; Wrestling 3.	Lee	NORMAN WORGULL Norman		PATRICIA GAY ZNIDARSKIC Pat Choral Masters 4; Folk Club 4; Friendship Club 2, 3, 4; F.N.C. 3, 4; President 4; G.A.A. 2, 3, 4; Girls Glee Club 3; Mixed Choir 2; Cheering Block 4; Spectrum 2, 4; I.Q.S. 4; Survey Editorial Staff 4; Survey Training Club 3, 178, 176, 186, 185, 189, 170, 201, 203.	
DAVID A. WELSH Football 3, 4; J.V. Football 2; Lettermen's Club 3; Letterman 3, 4; Track 2, 3, 4, 100, 200, 112.	Dave	MARY WYMAN Transfer Student.	Mary	CAROL JEAN ZNIDER Carol Friendship Club 2; G.A.A. 2; Ski Club 3, 4; Survey Business Staff 2, 205.	
SHARON WHEELER Sharon		STEPHEN YAKOVAC Steve		DONALD ZOLINSKI Don Chess Club 3.	
JUDE WHIGHAM Transfer Student. D.E.C.A. 4; Treasurer 4, 195.	Jude	JOYCE MARIE YANCHAR Joyce E-Room Activities 3, 4; Junior Red Cross Club 4; Euclidian Training Club 2; Friendship Club 2, 3, 4; F.T.A. 2, 3, 4; Executive Board 3; Vice-President 4; G.A.A. 2, 3, 4; G.L.C. 4; Homecoming 3, 4; Majorette Club 3; N.F.L. 3, 4; National Honor Society 3, 4; Prom Committee 3, 4; Ski Club 3, 4; Spirits 4; Student Council Representative 3, 4; Usher 3, 4, 174, 186, 184, 192, 202, 198, 205, 200.		ROBERT JOSEPH ZONAR Bob Cross Country 3, 4; Lettermen's Club 4; Letterman 3, 4; Track 3, 4; N.A.S.S. 3, 4; National Honor Society 4, 110, 200, 112, 198.	
LAUREL ANN WHITAKER Friendship 2; G.A.A. 2, 3; Homecoming 2; Ski Club 4; Student Council Representative 4; Cheering Block 4, 205, 174, 189.	Laurie	ROLLIN JAMES YANCHAR Big Rol J.V. Basketball 2; E-Room Activities 4; Football 3, 4; J.V. Football 2; Lettermen's Club 3, 4; Letterman 3, 4; Ski Club 3, 4; Spirits 4; Vice-President 4, 100, 200, 205.		ANNE ZUPANCIC Annie E-Room Activities 4; F.T.A. 3; A.F.S. 4; I.Q.S. 3; Prom Committee 2; Spirits 4; Survey Editorial Staff 3, 4; Art Editor 4; Survey Training Club 2, 189, 200, 170.	
JUDITH EVELYN WHITNEY Ad Club 3, 4; Cadet Band 2; Choral Masters 4; Concert Band 3, 4; Friendship Club 3; F.T.A. 3, 4; President 4; G.A.A. 2, 3, 4; G.L.C. 3, 4; Marching Band 4; National Honor Society 3, 4; Spectrum 2, 191, 178, 180, 184, 192, 181, 198.	Judy	WILLIAM JAY YANCHAR Bill E-Room Activities 2, 3, 4; Football 2, 3, 4; Captain 4; Gym Leaders 2, 3; Homecoming 3, 4; Lettermen's Club 2, 3, 4; Letterman 2, 3, 4; Ski Club 2; Track 2, 4; Wrestling 2, 100, 186, 112.		FRANCES ZUPANCIC Fran Co-op Student 4; E-Room Activities 3; Prom Committee 3; Student Council Representative 2, 3.	
CAROL WHITTAKER Choral Masters 4; Girls Glee Club 3; Mixed Choir 2; Ski Club 2, 3, 4; Cheering Block 4, 178, 205, 189.	Carol	VIRGINIA YVONNE YAPAL Ginny Ad Club 2, 3, 4; Student Supply Store 3, 4; Euclidian Business Staff 3, 4; Euclidian Training Club 2; Friendship Club 2, 3, 4; G.A.A. 2; National Honor Society 3, 4; Cheering Block 4; I.Q.S. 4, 191, 208, 186, 198, 189, 203.		DAVID ALAN ZURO Dave Baseball 2, 3; Key Club 2, 3, 4; Political Affairs Club 4; President 4; Ski Club 3, 4; Student Council Representative 4; National Honor Society 4, 188, 196, 205, 174, 198.	
TOM WICKIZER Tom		ARTHUR WAYNE YERTY Art Cadet Band 2; Concert Band 3, 4; Euclidian Business Staff 3, 4; Euclidian Training Club 2; Marching Band 2, 3, 4; I.Q.S. 4, 180, 208, 181, 198, 203.		DOROTHY DIANE ZUSY Tauts	
GAIL WICKS Gail		ANTHONY YOUNG Tony			
CATHERINE ANNE WILLS Friendship Club 2, 3, 4; F.T.A. 2, 3, 4; G.A.A. 2, 3, 4; Cheering Block 4; Usher 3, 186, 184, 189.	Cathie				
BOB WILLETT Bob					
TODD WINDER Todd					
JEAN NOEL WINTERS Girls Glee Club 2; Wai Napalo 3, 4; National Honor Society 4, 204, 198.	Jeannie				
WARREN WIRTZ Wai Napalo 3; Swim Leader 3, 4.	Renny				

FACULTY INDEX

- ROBERT ADDIS, Physical Education, Chairman; Kent State University; B.Sc., M.Ed. Baseball Coach, Boys Intramural Director, Boys Gym Leaders Director... 169
- ALVIN AMSTER, Business; Western Reserve University; B.A., M.A. Student Supply Store Advisor... 160
- GAIL ATLESON, Foreign Language; University of Michigan; B.A. 158
- FRANK AULTZ, English, Chairman; Mount Union College, Kent State University, Western Reserve University, DePauw University; B.A., M.Ed. 150
- PAUL AVERS, Mathematics; Capital University, Kent State University, Hiram College, Seton Hall University, M.Ed., B.Sc.Ed. 152
- MARCIA BACKOS, English; Ohio Wesleyan University, Western Reserve University, Northwestern University, Lake Erie College, St. John's University; B.A., M.A., Senior Scandal Advisor. 150
- RONALD BACKOS, Science; California State College, Kent State University, St. John's University, Western Reserve University; M.Ed., B.Ed., B.Sc.Ed. 154
- OLIN BAILEY, Science, Chairman; Rio Grande College, Ohio State University, Western Reserve University; Kent State University; M.A., B.Ed., M.S. Movie Club Advisor. 154
- RICHARD BALTHASER, Industrial Arts; Pennsylvania State University, Youngstown University, Geneva College; B.Sc. 162
- RUTH BARRELL, Science; Wheaton College, Western Reserve University; A.B., B.A. 154
- DONNA BAUMEISTER, Foreign Language; Miami University, University of Colorado, Ohio State University, Western Reserve University, Baldwin-Wallace College, University of Munich, Germany; Goethe Institute, Germany; M.A., A.B. 158
- JERRY BERGEM, Assistant Principal; John Carroll University, Notre Dame University, Kent State University, Ohio State University, Western Reserve University; B.Sc., M.A., Ed.D. 146
- JUDITH BLECHSCHMID, Home Arts; Ohio University; B.Sc. Red Cross Club Advisor 162
- WILLIAM BROWN, English; Jacksonville University, University of Florida, Western Reserve University, University of Illinois, Illinois State University, Millikin University; B.A. 150
- FRANCINE BRUENING, Social Studies; Western Reserve University; B.A. 156
- PATRICIA BUCK, Physical Education; Otterbein College, Bowling Green State University, Western Reserve University; B.A. Girls' Athletic Association Advisor, Girls' Varsity Sports Advisor 169
- CAMERON BUCKLAND, Social Studies; Denison University, Oberlin College; B.A., M.A.T. 156
- ADRIAN BUERGER, Mathematics; Ohio State University, University of Dayton; B.A., B.S.E.E. 152
- JAMES CALVERT, Science; North Central College, Western Reserve University, Ohio State University; B.A., M.A. 154
- JUDITH CARMODY, English; Notre Dame College; A.B. Debate Advisor, National Forensic League Advisor 150
- ARLENE CARTER, Physical Education, Chairman; Bowling Green University, Miami University, Trinity University, Western Reserve University; B.Sc., M.Ed. Majorettes Club Advisor 169
- HAROLD CAYLOR, Business; Indiana State College, Edinboro State College, Kent State University; B.Sc., M.Ed. D.E. Club Advisor 160
- RONALD CHAMBERS, Industrial Arts; Kent State University, Western Reserve University; B.Sc., M.A. 162
- NANCY CLARK, Science; Allegheny College, University of Michigan, University of California, Yale University; B.Sc., M.A. 154
- CARL CLEMENTS, Mathematics, Chairman; Capital University, Ohio State University, Western Reserve University, Fenn College, Drew University; B.Sc., M.Sc. 152
- JAMES CLIFFEL, Mathematics; John Carroll University, Case Institute of Technology, Kent State University; B.Sc.S., M.Ed. Ski Club Advisor, Student United Appeal Director 153
- NORMA COWAN, English; Miami University, B.Sc. 150
- JEAN COX, English; University of Pittsburgh, Columbia University, Kent State University, Duquesne University, Allegheny College; A.B., B.A. 150
- ROBERT CRARY, Guidance Counseling; Ohio State University, Western Reserve University; B.A., B.Sc., M.A., Ph.D. C.E.C. Program Director 148
- MARY CROTTY, English; Notre Dame College; B.A., A.B. 150
- JUDITH CURRAN, Mathematics; Notre Dame College, John Carroll University; B.Sc. 153
- MOSES DANNENHIRSH, Social Studies; Western Reserve University, University of Chicago; B.A. 169
- HAROLD DAUGHERTY, Physical Education; John Carroll University, Ohio University; B.A., M.A. Head Basketball Coach. 169
- DALE DAVISON, Science; Michigan State University, Ohio State University, Ohio University, Purdue University; B.Sc., M.Ed. 154
- VIRGINIA DeMORA, English; Bowling Green State University; B.Sc., M.A., B.A. 150
- WILLIAM DeMORA, Social Studies; Ohio State University, Kent State University, Indiana University; B.Sc., M.Ed. Assistant Wrestling Coach. 156
- NATHANIEL DICKINSON, Social Studies; Kent State University, Ohio State University; B.Sc.Ed., B.Sc., M.Ed. 156
- FORREST DIEHL, Social Studies; George Washington University, Kent State University, Hiram College, Claremont Graduate University, University of Colorado; B.A., M.Ed. Co-sponsor for F.T.A. 156
- LILLIAN DRESCHER, English; Notre Dame College; B.A., M.A. 150
- SANDRA DRISCOLL, Physical Education; Wittenberg University; B.Sc. Cheerleader Advisor, Cheering Block Advisor 169
- JOAN DUPREY, English; Western Reserve University; B.A. Eucuyo Advisor. 150
- CLARENCE ECKERT, Industrial Arts; Kent State University, Western Reserve University; B.Sc., M.Ed., M.A. Head Wrestling Coach, Assistant Track Coach. 159
- AHMED FELLAGUE, Foreign Language; Ohio State University, Georgetown University, West Virginia University, University of the Americas; B.Sc., M.A. 159
- KATHLEEN FOGARTY, English; Bowling Green University, Ursuline College, John Carroll University; B.A. 150
- FRANK FOWLER, Adjusted Curriculum; Ohio State University, Bowling Green State University, Ohio University; B.Sc.Ed., B.Sc.Agr. 166
- DANIEL FRANCETIC, Science; Duquesne University, West Virginia Wesleyan University, St. Louis University, Fenn College, Western Reserve University; B.Ed. 154
- SHELDON FREEDMAN, Science; City College of New York, Western Reserve University, C. W. Post College; B.Sc., M.A., M.S. Chess Club Advisor 154
- KATHRYN FRYE, Home Arts, Chairman; Kent State University; B.Sc. 162
- JAMES FURLONG, Business; University of Dayton, B.Sc. 160
- ALOYSIUS GALICKI, Industrial Arts; Ohio University, Kent State University; B.Sc., M.Ed. Assistant Football Coach 154
- WILLIAM GALL, Science; Duquesne University; B.S. Ed. 154
- KATHRYN GATES, Foreign Language, English; Marshall University of Huntington; B.A., M.A. 159
- EDRI GEIGER, Social Studies; Muhlenberg College; A.B. 156
- CLAYTON GEORGE, Business; Fenn College, Kent State University, East Carolina College; B.Sc., M.Ed. Stamp Club Advisor. 160
- JOHN GERMOCK, Industrial Arts; California State Teachers College, University of Pittsburgh, University of Connecticut; B.Sc. 163
- WILMA GILLMAN, Division Dean; Heidelberg College, Western Reserve University; B.A., M.A. 148
- DONALD GLASER, Social Studies; Ohio Wesleyan University, Ohio State University; B.A., M.A. Political Affairs Club Advisor. 156
- MARGIE GORSENE, Mathematics; West Kentucky State College, Miami University, University of Cincinnati, Ohio State University; B.A., M.Ed., A.B. Future Teachers of America Advisor. 153
- JOHN GRIFFIN, Division Dean; Western Reserve University; B.Sc., M.A. 149
- ELEONORA GUZMAN, Foreign Language; Macalester College, University of Minnesota; B.Sc. 159
- RONALD HARDING, Social Studies; Ohio University, Kent State University, Western Reserve University; B.Ed., B.Sc. Bowling Coach 156
- DALE HARPER, Music, Chairman; Cincinnati Conservatory of Music, Akron University, Western Reserve University, University of Cincinnati; B.Sc., M.A. Big Show Sponsor, Football Band Show Sponsor. 164
- SUE HARRIS, English; Ohio Wesleyan University, Ohio State University; B.A., B.Sc. 150
- DEAN HAWVER, Science; Ohio State University, Kent State University, Thiel College; B.Sc., M.A. 154
- GERALD HENDERSON, English; Bowling Green University; B.Sc.Ed. 150
- RAYMOND HIVELEY, Foreign Language, Social Studies; Rio Grande College, Ohio State University, Colorado University, Otterbein College, Franklin University; B.A., M.Ed. World Affairs Club Advisor 159
- GERTRUDE HOEGER, Art; Ohio State University, Western Reserve University, Kent State University, Ohio Wesleyan University, Michigan State University; B.Sc., M.A. 165
- THOMAS HOFFART, Industrial Arts; John Carroll University, Kent State University; M.Ed., B.S.S. Assistant Varsity Football Coach, Assistant Golf Coach. 163
- FRANK HOFFERT, Social Studies; Western Reserve University; B.A., M.A. Student Council Advisor. 156
- SUE HOSLER, Business; Findlay College; B.Sc. 160
- RICHARD HUNGERFORD, Industrial Arts; Hiram College, Oberlin College, Kent State University; B.A., B.Ed., M.Ed., B.Sc. 163
- WILLIAM HUNTER, Principal; Mount Union College, Kent State University, Ohio State University; A.B., M.A. 144
- JACK JENKINS, English; Indiana University, Western Reserve University, University of the Pacific; B.A., M.A., A.B. Stage Crew Advisor, Dramatics Director. 150
- FRED JOHNS, Division Dean; Western Reserve University, Kent State University, Ohio State University; B.Sc., M.A. Senior Bonquet Advisor. 149
- ALBERT JUDGE, Science; Kent State University, Kenyon College, University of Florida, Western Reserve University; B.Sc., M.Sc., M.Ed. Science Seminar Advisor 154
- MILTON KADLEC, Industrial Arts; Illinois State Normal Institute, John Carroll University; B.A. Assistant Football Coach 163
- EMELIE KAYE, English; De Paul University, Chicago University, Duquesne University; B.A., M.Ed. 150
- CONSTANCE KREICHER, Foreign Language; Ohio University; A.B. Friendship Club Advisor. 159
- FRANK KRPICAK, Business; Youngstown University; B.Ed. 160

JEAN LANCE, Business; St. Bonaventure University; B.B.A. 161

JAMES LAWRENCE, Industrial Arts; Ohio University, John Carroll University; B.Sc. 163

EDITH LEMON, Guidance Counseling; Northwestern College, Western Reserve University; B.Sc., M.A. 148

CHARLES LEWIS, Adjusted Curriculum; Ohio State University, Western Reserve University, Kent State University; B.B.A. 166

WILLIAM LIEBAL, Business; Youngstown University, Kent State University, Ohio State University; B.Sc., M.Ed., B.Ed. 161

JAMES LINDSAY, Social Studies, Chairman; Baldwin-Wallace College, Wesleyan University; B.A., M.A. Honors Program Coordinator 156

ANN LIVINGSTON, English; Miami University, Mount Union College, Western Reserve University; B.A. 151

RONALD LOKAR, Mathematics; Kent State University; B.Sc. Assistant Baseball Coach, Assistant Football Coach 153

MARILYN LUCAS, Science; Lake Erie College, Western Reserve University; A.B., M.Sc. 154

WILLIAM McCARTER, Social Studies; John Carroll University, Cleveland Marshall Law School; B.Sc., M.A., B.A. 156

FRANCINE McDONALD, English; Meredith College, Western Reserve University; B.A. 151

DAVID McKELVEY, Business Muskingum College, Indiana University, University of Dayton, Kent State University; B.A., M.Ed. 161

ROBERT McLAUGHLIN, Guidance Counseling; Kent State University, Western Reserve University; B.Sc., M.A. 149

KATHRYN MADISON, English, Ohio State University, Michigan State University; B.A., B.Sc. 151

CAROL MARCUS, English; New York City College, New York University; B.A. Spectrum Club Advisor 151

RONALD MARKWELL, English; Western Kentucky State College; B.A., M.A. Euclidian Editorial Staff Advisor 151

EILEEN MARSH, Social Studies; Lock Haven State Teachers College; B.Sc. 157

DONALD MARTIN, Guidance Counseling; Kent State University, Toledo University, Ohio University; B.Sc., M.Ed. 149

EMBERT MARTIN, Industrial Arts; Iowa State University, Kent State University; B.Sc., M.Ed. 163

KATHERINE MEASAMER, English; Denison University; B.A. Spectrum Advisor 151

EDMUND MIZE, Business; Ohio State University, Ohio University, Kent State University; B.S. Survey Business Staff Advisor 161

DONALD MOHR, Physical Education; Baldwin-Wallace College, Bowling Green State University, Western Reserve University; B.A., M.Ed., M.A. Athletic Director 163

KATHERINE NEWMAN, Home Arts; Otterbein College; B.A. Red Cross Club Advisor 163

CAROLE NIEBES, English; Kent State University; B.Sc. 151

HERBERT NOLD, Industrial Arts; Ohio University, Bowling Green State University, Kent State University; B.Sc., M.Ed. Foreman's Club Advisor, Head Tennis Coach 163

VINITA O'DONNELL, Home Arts; Marshall University, Kent State University, John Carroll University; B.A., M.A. 163

MYRA OLIVER, English; Mount Union College, Western Reserve University, London University, Ohio State University; M.A., B.A. 151

JUNE PHYPPERS, Business; Western Reserve University, New York University, Denison University, Middlebury College, Radcliffe College, Spencerian School, University of Paris, Kent State University; A.B., B.Ed., M.A., B.A., B.Sc.Ed. 161

LOLA PINNEY, English; East Orange University, Wayne State University, Upsala College, Notre Dame University, Western Reserve University; B.A., A.B. 151

ALLAN POKLAR, Industrial Arts; Ohio State University; B.Sc. 163

FRANK PRINGLE, English; St. Francis College, John Carroll University, Kent State University, Western Reserve University, Bucknell University, St. Bonaventure University; B.A. Head Golf Coach 151

RICHARD RACKOVAN, Science, Mathematics; Dickinson College, Millersville State College, Baldwin-Wallace College, Georgetown University, Highland University, Fenn College; B.Sc., M.N.S. Tennis Coach 154

MICHAEL RAICEVICH, Social Studies; Wilmington College, Ohio University; B.Sc.Ed., M.Ed. Student Council Advisor 157

CONCETTA RASH, Business; John Carroll University, Notre Dame University; A.B., B.A. Future Business Leaders of America Advisor 161

MARILYN REIFF, Physical Education; Bowling Green State University; B.Ed., B.Sc. Girls Leaders Club Advisor 169

HOWARD REMINICK, Physical Education; University of Toledo, Western Reserve University; M.A., B.Ed. Assistant Wrestling Coach, Boys Gymnastics Club Advisor 169

CHARLES RENO, Mathematics, Science; Edinboro State College, Harvard University; B.Sc., M.Ed. Math Club Advisor 153

MARTIN RENO, Mathematics, Science; Edinboro State College, Harvard University; B.Sc., M.Ed., M.Sc. 154

VICTOR RESCH, Physical Education; Miami University; B.Sc., B.Ed. Swimming Team Coach 169

DONALD RINKES, Mathematics; West Virginia University, Ohio State University, Muskingum College, West Liberty State College, Kent State University, University of Hawaii, Fenn College, Case Institute of Technology, Indiana University; B.Sc., M.A., M.Ed. Projection Club Co-sponsor, Camera Club Sponsor 153

LEONARD ROBUECK, English; Western Reserve University; B.A., M.A. National Forensic League Advisor, Talent Scouts Advisor, December Play Director 151

OTTO SANTOS, Business; John Carroll University, Kent State University; B.B.A., M.Ed. Euclidian Business Staff Advisor 161

CHARLES SAWYER, Business; Kent State University; B.Sc., M.Ed. 161

BARBARA SCHNEIDER, English, Social Studies; University of Pittsburgh; B.A., M.Ed. 151

HARRIET SHEATS, Assistant Principal; Kent State University, Western Reserve University; B.Sc., M.A., M.Sc. 146

WILMER SHUSTER, Business; Ohio University; B.Sc. National Scholarship Society Advisor, Cross-Country Coach, Junior Varsity Basketball Coach, Track Coach, Spirits Club Advisor 161

RICHARD SLEITH, Science; Bowling Green State University, Kent State University; B.Sc.Ed. Assistant Junior Varsity Football Coach 155

GRANVILLE SMITH, English; Indiana State Teachers College, Pennsylvania State University, Duquesne University; B.Sc., M.A. Survey Editorial Staff Advisor 151

LARRY SMITH, English; Muskingum College; B.A. Key Club Advisor 151

RUTH SMITH, Guidance Counseling; Flora Stone Mather College, Western Reserve University; B.A., M.A. 148

WAYNE SMITH, Social Studies; Muskingum College, Kent State University; B.A. 157

MERWIN STAINES, Guidance Counseling; New York State University, Muhlenberg College, Kent State University, University of Colorado; B.Sc., M.Ed. P.A. Club Advisor 148

JAMES STANLEY, Industrial Arts; Miami University; B.Sc., B.A. 163

WILLIAM STARR, Science; Indiana State College, Pennsylvania State University, Michigan College, Fenn College, Ohio State University, Allegheny College; B.Sc., M.Ed. 155

DONALD STEINBRINK, Science; Ohio State University; B.Sc. 155

CECELIA STILLMAN, Social Studies; Radcliffe College, Cleveland College, Western Reserve University, University of Illinois, John Carroll University; A.B., B.A. Youth Council on Human Relations Sponsor 157

JAMES STUCKEY, Social Studies; Bluffton College, Ohio State University, Western Reserve University; B.A., M.A. 157

JOHN SUPANCE, Industrial Arts; Ohio University, Kent State University, Stevens Point Teachers College; B.Ed., M.Ed., B.Sc. Chairman of Safety and Welfare Committee 163

DAVID TANSKI, Science; Denison University, Arizona State University, John Carroll University, San Diego State University; B.A. Junior Varsity Football Coach 155

SAM TAYLOR, Music; High Point College, Columbia University, East School of Music, Northwestern University; B.Sc., M.Mus. Choral Director 164

EDWARD TEKIELI, Physical Education; Glenville State University, West Virginia University; B.A., M.A., M.Sc. Head Football Coach 169

ROSEMARY TERANGO, English; Ursuline College, B.A. 151

TED THEODORE, Art; Baldwin-Wallace College; Western Reserve University, Cleveland Institute of Art; B.A., M.A. Head Cross-Country Coach, Assistant Track Coach, Letterman's Club Sponsor 165

MARION THOMAS, Home Arts; Baldwin-Wallace College, Kent State University, Cordon Bleu College, University of California; B.Sc. 163

DALE THOMPSON, Mathematics; Muskingum College, Butler University, West Virginia University, Western Reserve University; A.B., B.A. Head Track Coach 153

DELORES TOCCO, Business; Youngstown University; B.Sc. Friendship Club Advisor 161

DOROTHY TOMBAUGH, Science; Alfred University, University of Buffalo, Miami University, Siena Heights College; B.Sc., M.A., M.T. 155

MARGARET TORNSTROM, Physical Education; Bowling Green State University; B.Sc. Swim Club Advisor 169

FRANK TROGLIA, Division Dean; Ohio State University, Western Reserve University, Kent State University; B.Sc., M.A. 148

ANTHONY VACCARIELLO, Foreign Language; Miami University, Western Reserve University; B.Sc., M.A. Art Club Advisor 159

RUTH VERMILLION, Guidance Counseling; Akron University, Western Reserve University; B.A., M.A. 148

FRED VOLLMAN, Industrial Arts, Chairman; Cleveland Institute of Art, Kent State University, Western Reserve University; M.A., B.Sc.Ed. 163

GEORGE WILEY, Assistant Principal; Oberlin College, Western Reserve University; Ph.D., A.B., M.A. National Honor Society Advisor 146

CAROL WILLIAMS, Business; Villa Maria College, Western Reserve University, Indiana State College; B.Sc. 161

BARRIE WILSON, Mathematics; Indiana State College; B.Sc. 153

ROBERT YOCUM, Vocational Coordinator; Kent State University, John Carroll University; B.Sc., M.A., B.A. P.A. Club Sponsor 146

MARGARET ZIMMERMAN, Foreign Language, Chairman; Moravian College, Middlebury College, Columbia University, Muhlenberg College, B.A., M.A. American Field Service Director, Language Lab Director 159



**FUTURE
TEACHERS
ASSOCIATION**

**THE LUBRIZOL
CORPORATION**

Extends Congratulations
to
The Euclid Senior High School
Class of '66

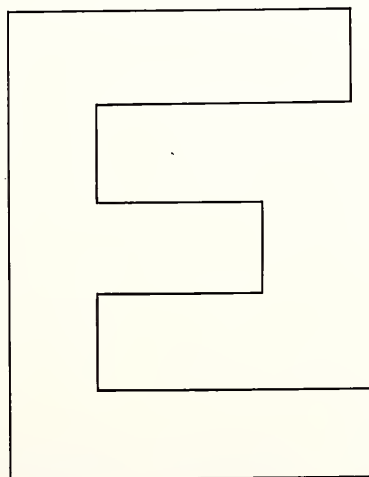

Compliments of Lettermen's Club

CLEVELAND MANAGEMENT INC.



26151 Euclid Ave.
Euclid, Ohio
731-3642



Thanks for another outstanding year
Your

STUDENT SUPPLY STORE





**BIG BOUQUET
FLOWER
&
GIFT SHOPPE**

480 East 200 Street
IV 6-4343

**===== SKRL =====
TOOL & DIE COMPANY**

**EXTENDS CONGRATULATIONS TO

CLASS OF '66**

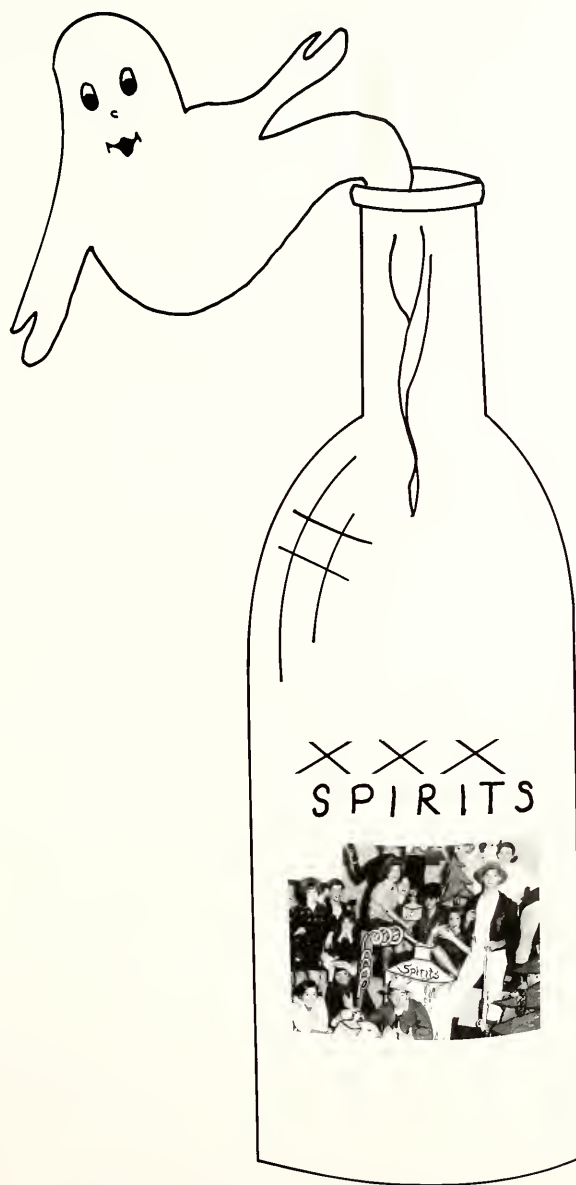

Hillbilly Juice

Congratulations to
Class of '66
from
Euclid High
School's

**FUTURE NURSES
ASSOCIATION**

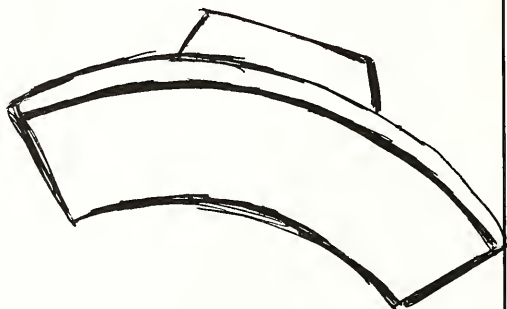

PAPP'S BODY SHOP



21100 St. Clair

IV 1-4333



CONGRATULATIONS
TO THE CLASS OF 1966

James E. Nemecek, Jr. Jack W. Nemecek Edward J. Eckart
Reginald L. Eidnier

Inter-County Title Guaranty & Mortgage Company • Cleveland, Ohio

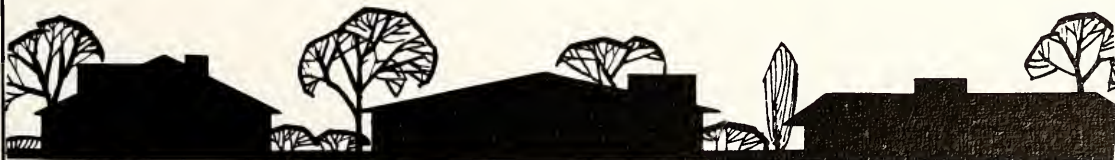



MEMBER OF
AMERICAN DIE CASTING INSTITUTE

PRESSURE CASTINGS INC.

21500 St. Clair Avenue

Cleveland 19, Ohio

IV. 1-5400

***Manufacturers of Aluminum
and Zinc Die Castings***

EUCLID HIGH

KEY CLUB



DEDICATED TO SERVICE

FOR SCHOOL AND THE COMMUNITY

THERE'S NO SUBSTITUTE FOR QUALITY



Official class photographer

RAIMOR STUDIOS

750 East 185 Street

IV 1-1166

Congratulations
to the
Graduating class

CARL A. JONKE
INSURANCE AGENCY

22700 Shore Center Drive
RE 1-8400



4101 Commerce Avenue
EX 1-9269

KNIFIC INSURANCE SERVICE

Serving Euclid for

Over

15 years

820 East 185

481-7540

W C U Y . F M

92.3 mc.

Music for Moderns

in the

Cleveland Area



Gornik's

"Home of Famous Brands"

MEN'S, BOYS' & LADIES' APPAREL

22340 Lake Shore Blvd.

Euclid, Ohio

Phone: 731-2151

Compliments of

WAI NAPOLO



"SWIM CLUB"

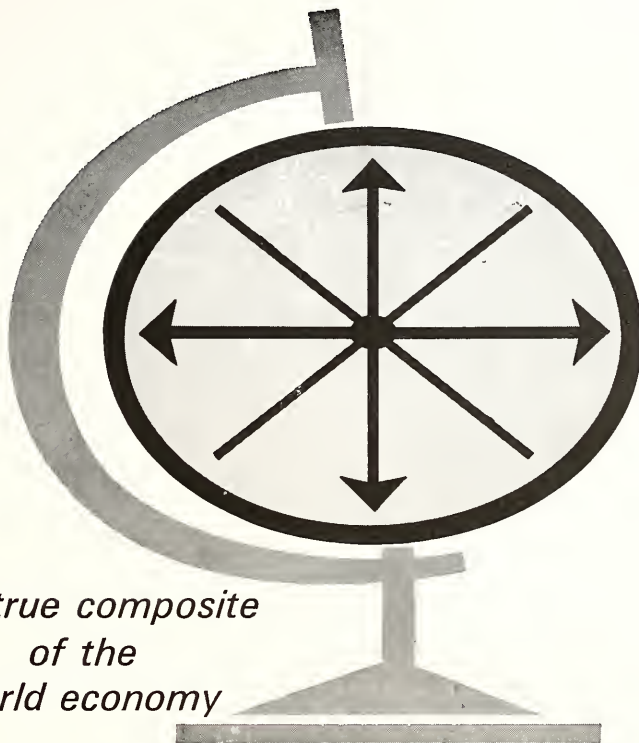

*A true composite
of the
world economy*



Corporate Offices • Cleveland, Ohio 44114
Formerly Eaton Manufacturing Company

TESTED...TRUSTED PRODUCTS SINCE 1868

Truck & Off-Highway Components • Materials Handling & Construction Equipment
• Industrial & Commercial Products • Passenger Car Parts • Consumer Products

THE STUDENT COUNCIL

Developing Citizenship

and

Serving Our School

and

Our Community



COMPLIMENTS OF



**NON-FERROUS
METALS
FABRICATING CO.**

21721 Tungsten Road

Euclid, Ohio 44117

531-3585

With Every Good Wish to The Class of 1966 . . .

YOUR CITY OFFICIALS

Mayor	Kenneth J. Sims
Judge, Municipal Court	William F. Burns
Law Director	William Monroe
Administrative Director	Charles Crown
Finance Director (Acting)	Arthur Davis
President of Council	Harry Knuth
1st Ward Councilman	Willard Shutt
2nd Ward Councilman	Harry Burkhardt
3rd Ward Councilman	Max Gerl
4th Ward Councilman	Frank Chuckoyne

Council-At-Large

Edward Eckart

Anthony Sustarsic

Charles Wade

Joseph Whalen

Chief of Police: Frank Payne

Fire Chief: George Longo





**WE DON'T
PUBLISH THE
MOST
YEARBOOKS..**



**...BUT WE DO
STRESS
QUALITY-SERVICE-
AND CREATIVITY!**

Consolidated Graphic Arts Corporation

3940 FULTON DRIVE N.W. P.O. BOX 243 • CANTON, OHIO 44718
PHONE 492-2030

ZATKO METAL PRODUCTS COMPANY

***"World's Largest Manufacturer
Of Stamped One-Piece Pulleys"***

20850 St. Clair

Euclid 17, Ohio

KE 1-8005

Big Bouquet	252	Letterman's Club	249
Cleveland Management Inc.	250	Lubrizol Corp.	248
City Officials	267	National Honor Society	249
Consolidated Graphic Arts	268	Non-Ferrous Metals	266
Eaton, Yale & Towne	263	Papp's Body Shop	254
Euclid High Student Council	264	Pressure Castings Inc.	256
Euclid Key Club	257	Raimor Studios	258
Forsberg Enameling	259	Skr1 Tool & Die	252
Future Nurses Club	254	Spirits Club	253
Future Teachers Association	248	Student Supply Store	251
Gornik's	261	Wai Napolo	262
Carl A. Jonke	259	WCUY-FM	261
Inter-County Title	255	Zatko Metals	269
Knific Insurance	260		

Grdina Hardware
22336 Lake Shore Blvd.
RE 1-0403

Euclid Poultry
590 East 185 St.
RE 1-8187

Friedman Jewelers, Inc.
22304 Lake Shore Blvd.
RE 1-3450

Boulevard Shoes
22306 Lake Shore Blvd.
RE 1-0575

Miniature Raceways of Euclid
853 East 222 Street
731-2228

Wilke Hardware
809 East 222 Street
RE 1-7070

Hudson Pharmacy
922 East 222 Street
RE 2-7066

Famous Discounts, Inc.
695 East 185 St.
531-8636

The Colonial Homestead
22066 Lake Shore Blvd.
732-8535

Alvin's Jewelers
690 East 185 Street
IV 1-4104

Ambassador Lanes
22661 Euclid Ave.
486-3200

Don Miller Sohio
810 East 222 St.
731-9847

Bill's Clothes
22810 Lake Shore Blvd.
731-3440

Euclid Savings Association
22818 Lake Shore Blvd.
RE 2-9090

J. Dean Brage
20300 Miller Ave.
RE 1-0293

Herb Fitzgerald's Record Shop
635 East 185 St.
KE 1-1313

The E-Room
of
Euclid Senior High School

The Hillwood Manufacturing Co.
21700 St. Clair Ave.
Cleveland, Ohio

Consumer Tire Co.
20965 Euclid Ave.
WH 6-6262

Wade S. Helwig, M.D.
26100 Lake Shore Blvd.
Euclid, Ohio

Clayton Printing
756 East 222 Street
AN 1-2450

Flickinger, Inc.
939 East 222 Street
RE 1-7100

Bali Hai Chinese Restaurant
25649 Euclid Ave.
RE 1-4800

Dr. Stanley Post
of
Euclid, Ohio

Beale's Sohio
18610 Lake Shore Blvd.
IV 1-9703

Euclid Moving & Storage, Inc.
24600 Hartland Ave.
731-6633

Dr. Algird Blaskevica
848 East 185 St.
IV 6-0322

Halle Bros.
Hammond Organ Studio
22475 Lake Shore Blvd.
261-1135

Movie Club
of
Euclid Senior High School

Chesterfield Steel Service
1220 East 222 Street
Euclid, Ohio

Contemporary Music Manor
888 East 222 Street
732-8666

Holzheimer Market
26588 Lake Shore Blvd.
731-3250

Paul's Barber Shop
687 East 185 St.
PO 1-6577

Brickman & Sons
21900 Euclid Avenue
481-5277

Euclid Blue Print & Supply
908 East 222 St.
731-4662

Jay Dee Cleaners
921 East 222 St.
RE 1-7060

Dr. R. McGonagle
Braeburn Bldg.
RE 2-8600

Euclid Blue Print & Supply
908 East 222 St.
731-4662

Petric's Barber Shop
783 East 185 St.
IV 1-3465

St. Clair Builders Supply Co.
20020 St. Clair Ave.
531-6000

Solon Drug
21051 Euclid Ave.
KE 1-1135

Shore Television Center
26630 Lake Shore Blvd.
RE 2-7557

Bernadette Bridal Shoppe
22686 Shore Center Drive
261-5550

Kennametal, Inc.
27691 Euclid Ave.
261-3500

LaTour Oldsmobile, Inc.
25200 Euclid Ave.
261-2800

V. Demshars & Sons
22034 Lake Shore Blvd.
RE 1-4770

J & B Shell
26051 Euclid Ave.
RE 1-9721

Mary Jane Shoppe
664 East 185 St.
IV 6-4435

Roesch Paint & Wallpaper Co.
855 East 222 St.
RE 1-3585-86

Howard Liston
27701 Euclid Ave.
731-4450

Doc's Gulf Service
751 East 185 St.
481-6427

Lakeland Body & Paint Shop
1310 East 260 St.
RE 1-9006

Dr. & Mrs. R. M. Baldwin
22408 Lake Shore Blvd.
261-3111

Modern Deb
22822 Lake Shore Blvd.
RE 2-9299

Joseph & Anthony Hairdressers
22308 Lake Shore Blvd.
RE 1-1550

Second Federal
22480 Lake Shore Blvd.
731-1111

Precision Optical
22580 Lake Shore Blvd.
AN 1-1166

Perkin's Pancake House
2780 Shore Center Drive
RE 2-8077

Nick's Barber Shop
624 East 222 St.
Euclid, Ohio

Dr. Harry Wise
26100 Lake Shore Blvd.
Euclid, Ohio

Rhyme Realty Company
535 East 185 St.
KE 1-9363

Louis Hair Styles
20030 Lake Shore Blvd.
IV 1-3775

Dr. & Mrs. R. A. Kriessler
22408 Lake Shore Blvd.
261-3111

Austin Company
Steel Fabricating Division
Euclid, Ohio

Micro Machine & Tool Design, Inc.
911 East 222 St.
AN 1-3030

Paul J. Everson Realtor
24100 Lake Shore Blvd.
731-6200

Setina's
"Where Better Meats Are Sold"
IV 1-6740

Kapel Builders & Realty, Inc.
25000 Euclid Ave.
RE 1-0400

Bing's Suburbia
"For the Young at Heart"
East 222 St. & Lake Shore Blvd.
261-0800

Dr. R. B. Broglio
of
Euclid, Ohio

Alaimo Shoe Repair
Smith Bros. Cleaners
27583 Euclid Ave.
261-0495



After a hectic year, which actually has only been seven months, my staff and I would like to thank Mr. Jim "Hershbaby" Parkinson, our personal agent from Consolidated Graphic Arts, for his concern, Raimor's for their emergency service, Mr. Santos for his malicious jokes about the Editorial Staff, the entire Business Staff for the money, and Mr. Markwell for his keys and time.

To my staff, I can only say remember the Saturdays, Sundays, and weekdays shot, wrestling in the halls, pizza, EUCLIDIAN-SURVEY football game, MacDonald's, jumping rope with white fake holly, waterfights from the balcony, bringing home the Christmas tree (a live one!), "Down with Santa", "Repent", dodging janitors, "Ban SURVEY", tapping the lock, the art of table-sleeping, throwing SURVEY spys out, our own personal Bat Poles, the clandestine Dutch Door, the Vermillion trip, losing pictures, kidnapping SURVEY typewriters, eternal black-board messages, censored captions . . . oh, yes . . . and THE BOOK.

Sincerely,
Jan Tuckerman
Editor-in-chief

EDITORIAL STAFF

Jan Tuckerman	Editor-in-Chief
Celeste Andrews	Art Editor
Sheryl Glicker	Layout Editor
Judy Coolidge	Mounter
Ken Ginsburg	Mounter
Daug Hackle	Mounter
Cindy Wallace	Mounter
Diane Frank	Copy Editor
Steve Bayer	Copy Writer
Chuck Cox	Copy Writer
Cec Hunt	Copy Writer
Sue Mahusky	Copy Writer
Sandy Skrlj	Copy Writer
Sharon Gerl	Identification Editor
Carol Frank	Senior Editor
Margie Engel	Junior Editor
Shirley Krapence	Sophomore Editor
Kathy Marten	Faculty Editor
Tanya Kokal	Photo Editor
Pat Rock	Assistant Photo Editor
Marty Frank	Photographer
Larry Kemper	Photographer
Randy Price	Photographer
Mr. Ran Markwell	Sponsor

BUSINESS STAFF

Barb Zele	Business Manager
Noreen Cavan	Ads Manager
Ginny Yapel	Ads Layout Manager
Sue Land	Ad Layout
Noreen Benvenuta	Ad Layout
Kathy Calvert	Salesmon
Barb Dauer	Salesmon
Betsy Gaydos	Salesmon
Patti Gingell	Salesmon
Peg Hovevar	Salesmon
Karee Heightan	Salesmon
Dawn Jackson	Salesmon
Shirlee Paplaka	Salesmon
Jan Schneider	Salesmon
Barb Wile	Salesmon
Art Yerty	Salesmon
Linda Pistatnik	Art
Mr. Otto Santos	Advisor



Aug 26 '76

76

6L

STICKS

83

REFERENCE

A0000600585525



