

1968 EUCLIDIAN

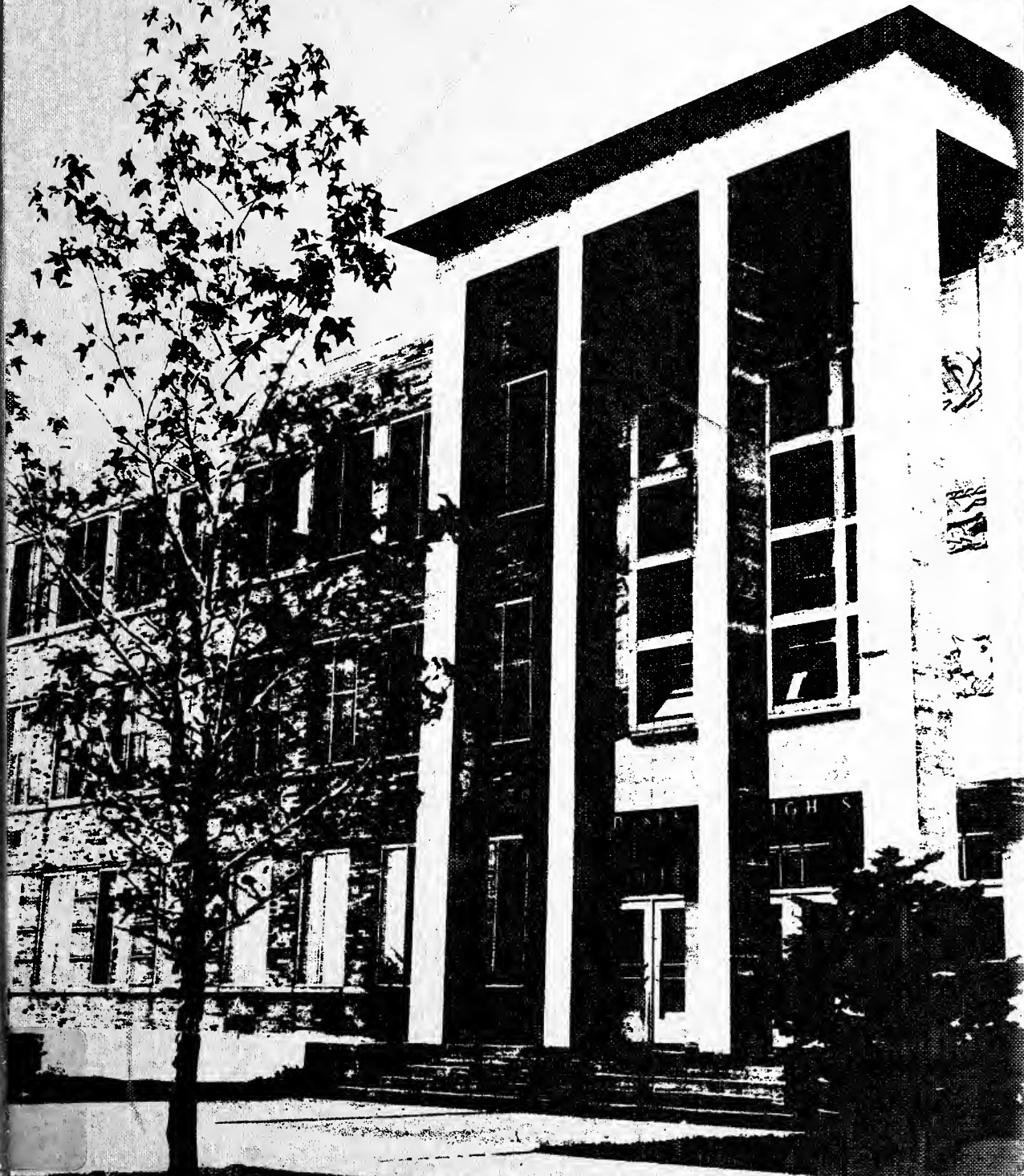

EUCLID PUBLIC LIBRARY
631 EAST 222ND ST.
EUCLID, OHIO 44123

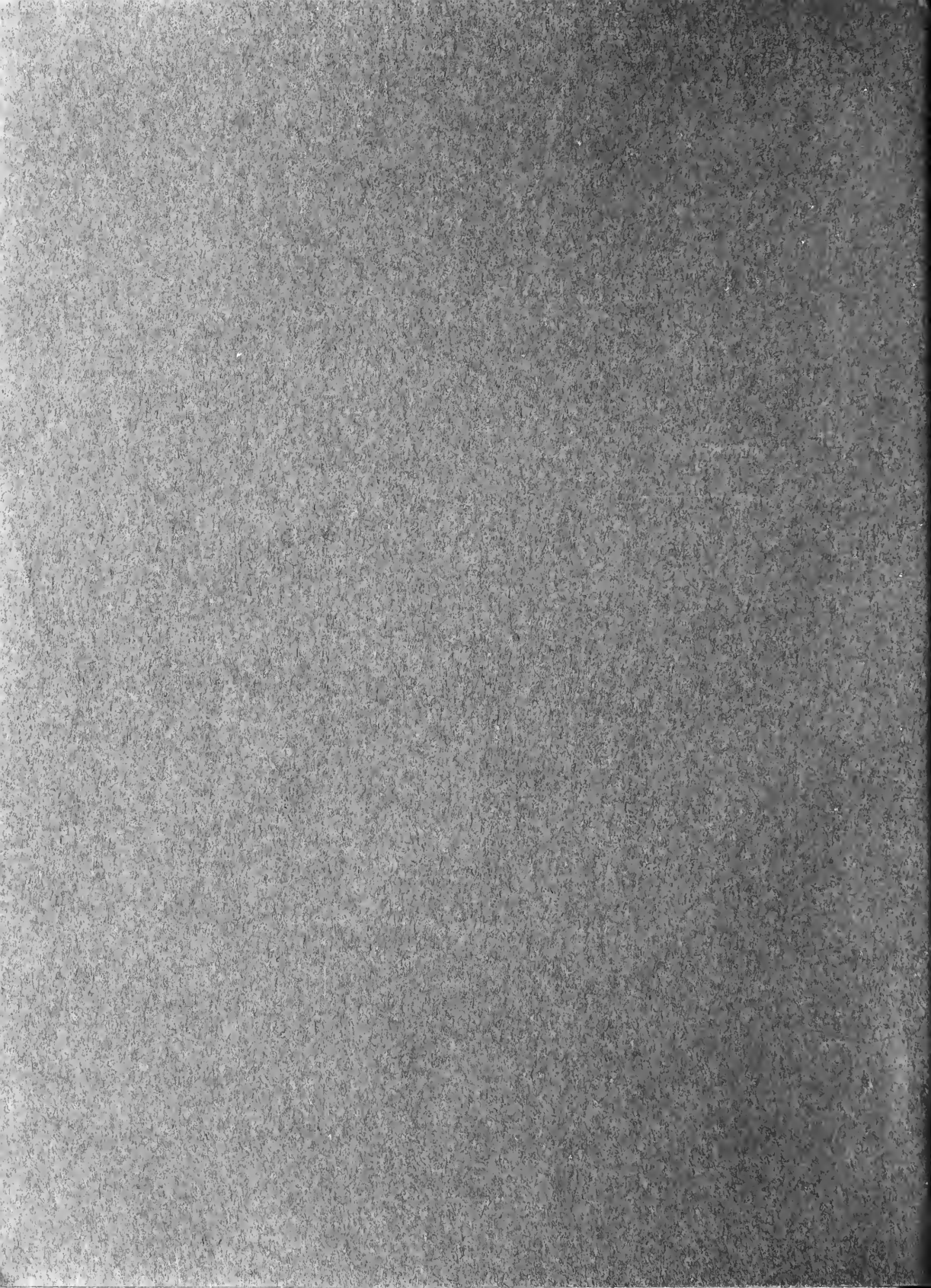



ALMA MATER

Hail to thee, O Euclid High School,
To thy name all praise we sing.
Happy days of youthful pleasure,
Learning, living life so dear.
Our hearts fill with gratitude
For all that is to be. . .
Alma Mater, Euclid High School,
All our praise we bring to thee.
Where the blue of Erie's waters
Casts the sun's bright golden rays,
There all Euclid's sons and daughters
Sing the joys of student days.
If after days be dark and drear
And storms of life draw nigh,
The memories of our friendship here
Will lift our hearts to Euclid High.

1968 EUCLIDIAN



EUCLID

EUCLID SENIOR HIGH SCHOOL
711 East 222nd Street
Euclid, Ohio 44123

TABLE OF CONTENTS

Introduction	4
Seniors	18
Academics	84
Sports	114
Activities	152
Underclass	208
Senior Index	240
Advertising	256
Supplement	293



Calm.

Silent contemplation.

An indefinable stillness.

The push of the crowd submits
to the pull of the individual.

Barren doorways and stands suggest
suspension of movement and a temporary
halt in the progression of time and experience.

Solitary mind-movement of the individual,
a private thought, a sleepy wish,
a seeking and finally a path
discovered by footsteps slow in coming.

Individuals expand to couples.

Reflection and decision in motionless moments.



Anxiety presents a need to get away, alone.

Or, together alone.

Two common thought patterns trigger a
sharing which welds a partnership in responsibility.
People grow, decisive or passive, ambitious or content.

The stark contrast of
motion and calm.



Momentary stillness, caught in the
silence of an empty hallway,
conceals inner harassment.
The student climbs endless
stairways each day
hoping to find where he is going.
Books and texts, tests and grades
all guide him, but often
confuse and depress.
The force of the group runs
strong, comforting and irresistible.
Yet at times
solitude prevails.
An aloneness filled by
computerized movement of the
mind.
Unconscious actions soothed
by the silent movement
in a lonely room or hall.
The motionless beginning or end
of a day packed with
motion.



Hallways
offer solitude,
comfort and security.
Metallic rows of lockers
absorb frivolity and reflection.
Entering the complex of the school
a certain aura pervades.

Always there is
someone to look to,
someone to be with,
someone to be.
A million footsteps,
a thousand laughs,
a hundred silences.

All are held
locked inside,
never to be released by the
silent witnesses.





A private laugh,
a joking look,
the actions of a student body
diverse in thought and
movement.

Clowning individuals
contrast
serious couples
in a chaos of
motion and mood.



Recreation —
Relaxation —
Reaction.

Sitting offers respite
from perpetual motion.

It allows time for
thoughts to be gathered.

Time to be alone
among many or to be
a warm group
with few.





Many expressions saying many words with nothing spoken.





Opposites coupled with indecision
face the student.
A need for guidance and aloneness
streak simultaneously through
the mind of the student.
Final decisions advance relentlessly and
elastic judgments threaten to snap back and
splinter hopes.
Surrounding motion must be ordered and
classified in unruffled moments
of contemplation.
Personal interests
provide escape from impersonal pressures.



Teachers frequent halls and classrooms equipped for encounter and advice. Activities and academics form a network of energies, bridged by individual cables of need.



What can be said about
the ever moving crowds,
the sudden solitude,
the intent concentration
combined in an intangible
undercurrent permeating the walls?

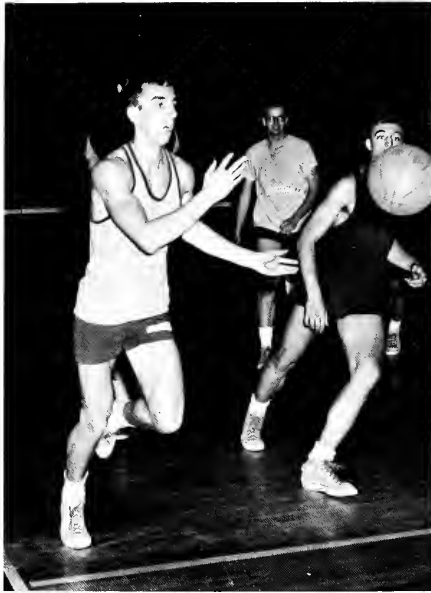

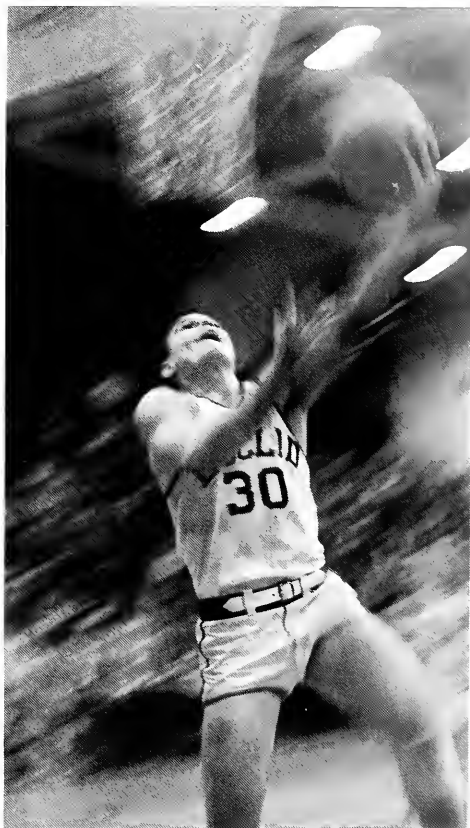



Euclid spirit runs through crowds, individuals and basketball courts. A pulsating mass of reaction to the infinite perpetuation of E-motion.

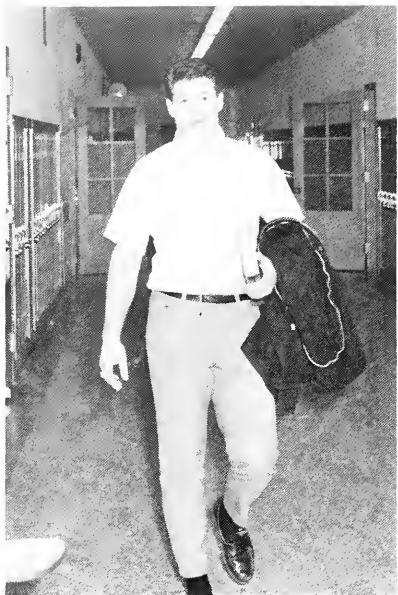





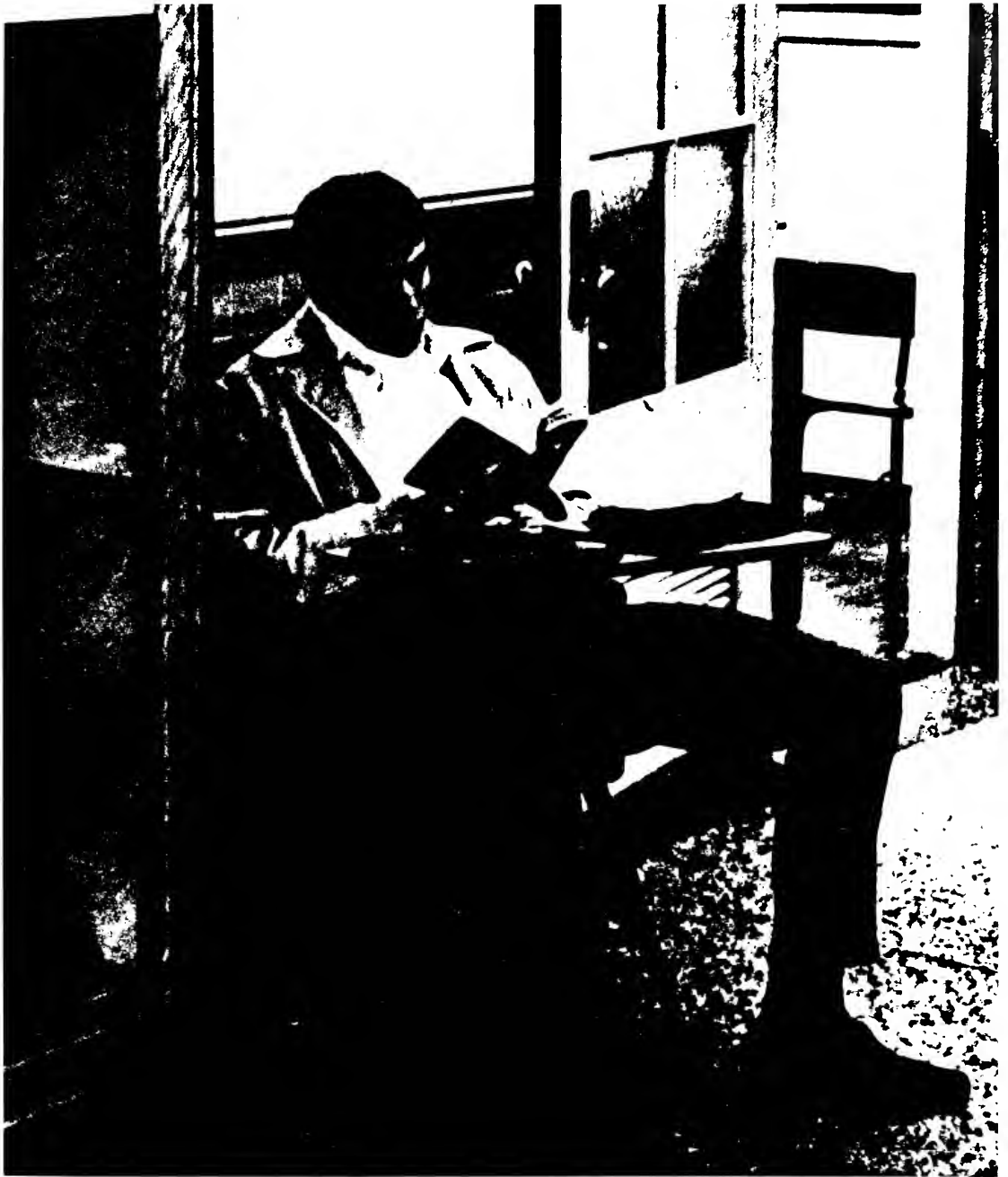

SENIORS

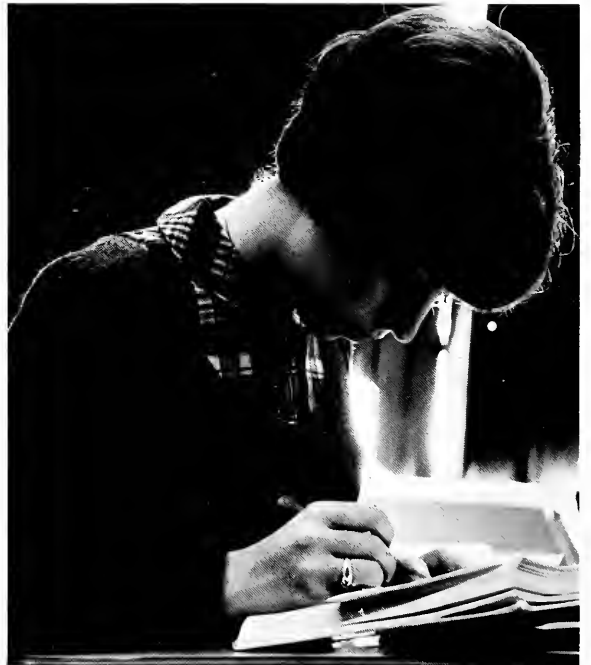

The senior enters, pushes further and further, then finally leaves. He travels an uneven line, and now lurches to a precarious stop on a pinnacle, but with the rising momentum of change fast approaching. In his mind, the past walks slowly, as the future

paces before him. His footsteps never turn backward, nor can he stand still; the thrust of ambition propels him expectantly into the unknown. With his final exit at graduation, the senior will sense and savor his last indefinable touch of E-motion.



SENIORS



Senior Class Officers (L to R): Wendell Price, treasurer; Steve Jezerinac, vice-president; JoAnn Allchin, secretary; Tom Perchan, president.

Laurel Abraham
John Accetola

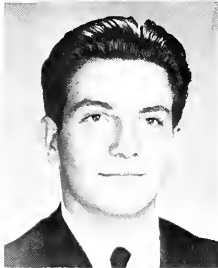

Geraldine Adamich
Dennis Adams



Elda Aitcin-Briano
David Aites



Michele Albertone
Clayton Allbery



Joanne Allchin
Sharon Allen



Andrew Altenweg
 Richard Amato
 Thomas Ames
 James Ammon
 Susan Amoroso

Campbell Amos
 Deborah Anderson
 Beth Andrew
 Diane Andrews
 Frank Andrulis

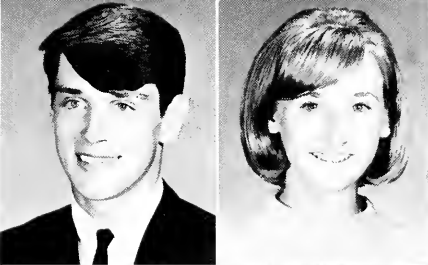

Adams' apple action.

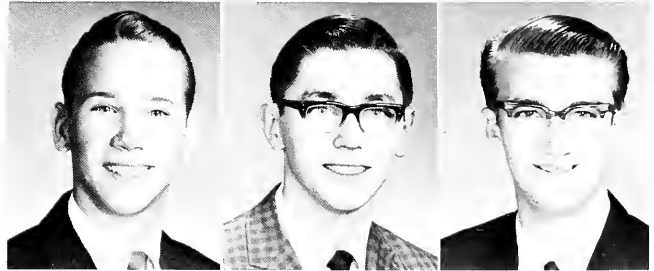

David Aten



Kenneth Andrulis
 Sandra Apple

Michael Applequist
 James Ashdown

Terry Atves
Kathy Aufmuth
John Augustine
Jennifer Aultz



Laura Azman
Irene Bacon
Lisa Bailey
Cynthia Baillie

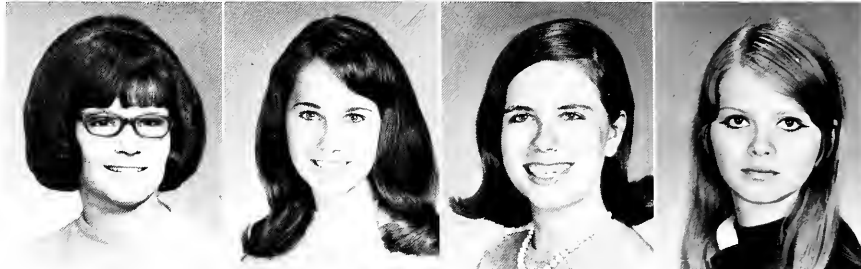

Rick poses on the way to feed his horse.

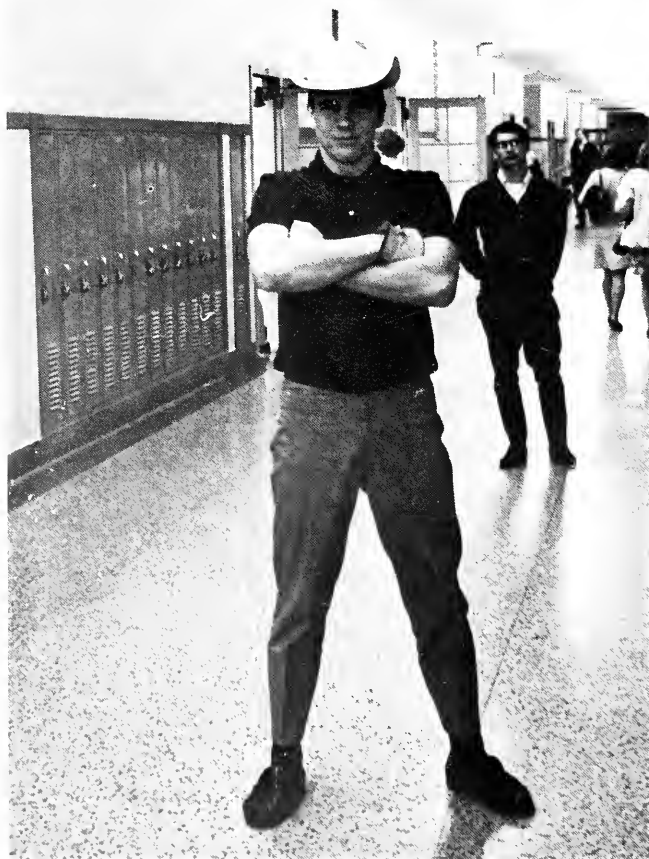

Albert Baka
Peggy Ballard
Donald Ballentine

Dean Bammerlin
Lynne Bana
Richard Baranowski

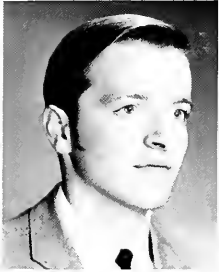
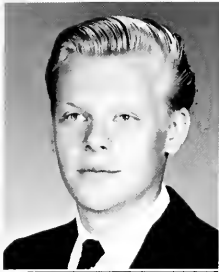

Kenneth Barber
Fred Barbis

Cindy Barney
Bernell Baron



Dale Hocevar sheds some light on the subject.

SENIORS

Frank Barresi
Edward Barrett

Daniel Barrick
David Barrick

Martha Bartel
Andrew Bartram

Donna Bass
Davina Bauer

Gail Bednar
Linda Beechuk

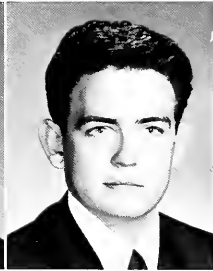
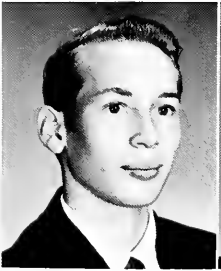
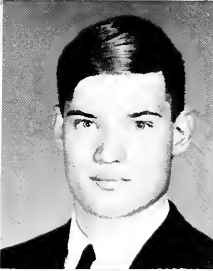

SENIORS



Carol Beeman
John Bell
Ann Beltz
Shelley Benedict



"Did you say we have a substitute today?!"

Robert Bennett
Barbara Benson
Dennis Berardinelli

Sharon Berzanske
William Bessire
Joanne Bilicic

Janice Birr
Jeffery Bish
Laura Blatecky

Scott Boettcher
Karen Bohn
Dennis Bosco

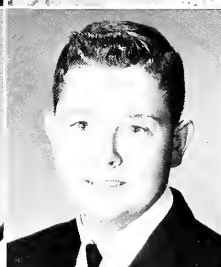
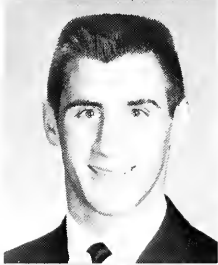



"I guess you had to be there."

Carol Botts
Gary Botts
Michael Bour

Kathleen Bowers
Sandra Brachlow
Karen Braddock

Kathleen Braddock
Janice Bradshaw
Barbara Brandich

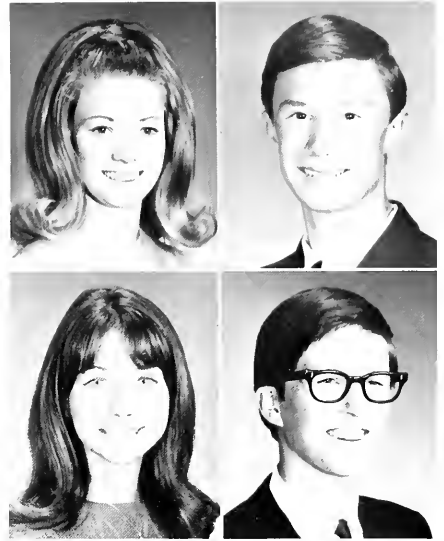

Deborah Brass
Marilyn Braun

Edward Breeze
Timothy Brennan





Enlightening study period

Linda Bryant
 Lenore Buchholz
 Susan Buchwald
 Thomas Buckman
 Thomas Budas

William Buikus
 Linda Burkhart
 Jeff Burns
 Donna Burris
 Barbara Butt

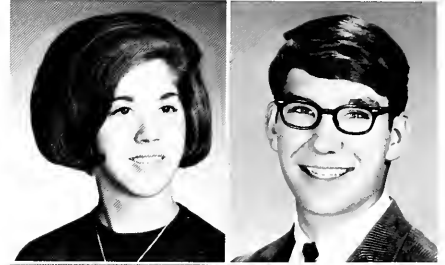

Margaret Bridgen
 Carol Britvic
 Lorrie Brothers

Cheryl Brown
 Diane Brown
 Richard Brown

Loren Brumbaugh
 Elwood Brunner
 David Brunson

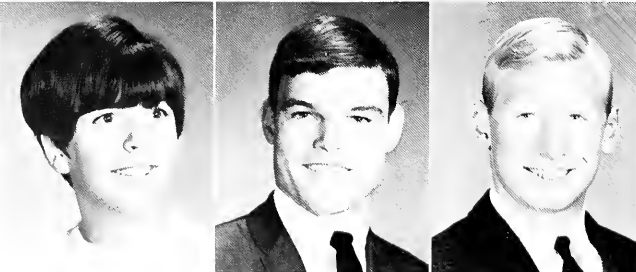
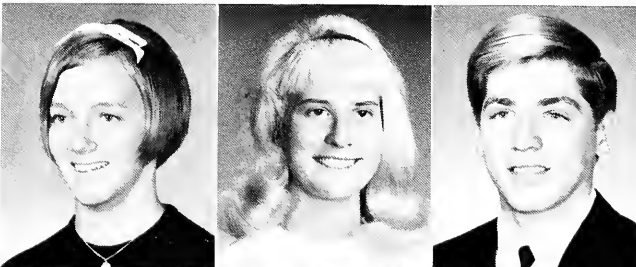

SENIORS

"Some comedy."



Andrea Cable
Carole Caghan



Paula Calabro
Chris Cameron



Derrell Capes
Judene Capiccioni



"Yes, I do plan on owning a ranch some day."

Douglas Carney
Cathleen Carpenter

Mary Carroll
Linda Carter

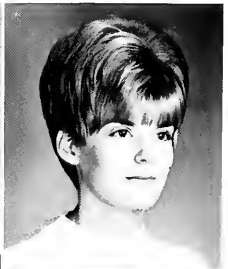
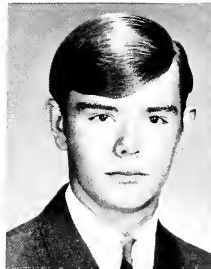



A grimace of pain as the judo chop is blocked.

Wayne Cetinich
Patrick Chabal
Bonnie Champa
Gary Chauce
Deborah Cherry

Richard Chesnic
Darlene Chireallo
Shirley Chisholm
Lynn Christopher
Michael Cifranic

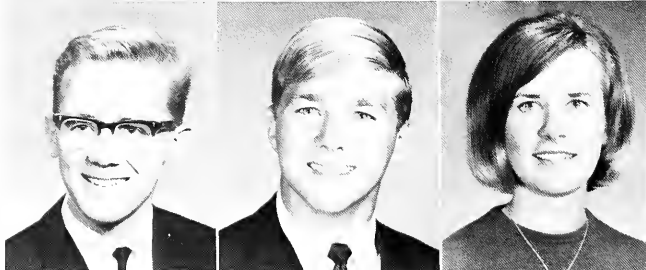
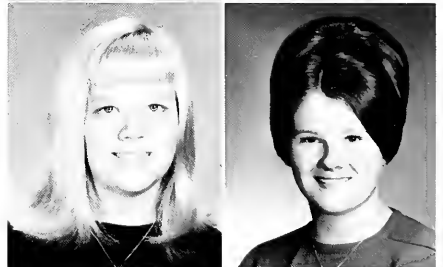

Mary Lou Cater
Thomas Cathcart

Chris Cebron
Randall Cebul

Frank Cercek
Theresa Cerne





Sandra Crawford

Robert Cuevas

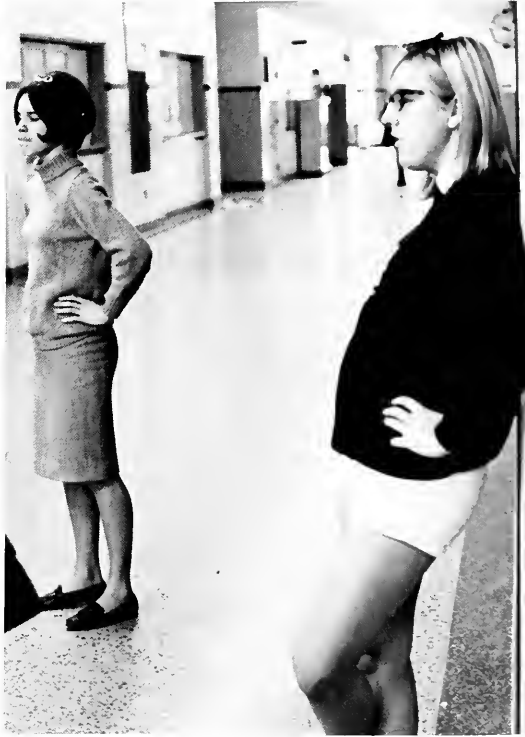
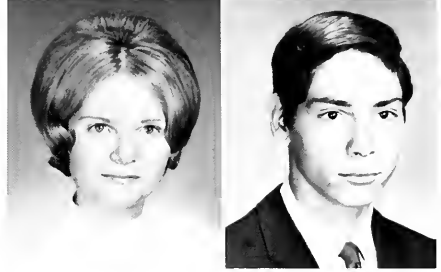

"Show-off!"

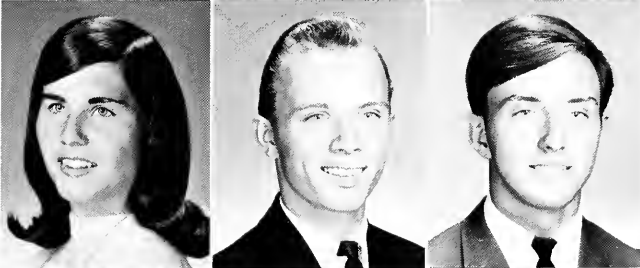

Gary Ciprian
Raymond Clancy
Richard Clark
Lynne Climo
Doreen Cline

Brian Collins
Frank Congin
Cindy Conley
Brian Conti
Pamela Cooney

Jay Cost
Marjorie Costello
Lorraine Courtney
Gary Cowper
Linda Crain

SENIORS



Michael Cunningham
Charles Cutrone
Richard Cvetkovic

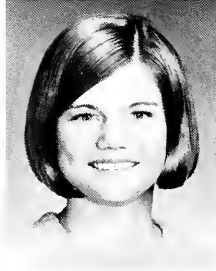

Brian Dadlow
Jill Damberger
Deborah Davidson

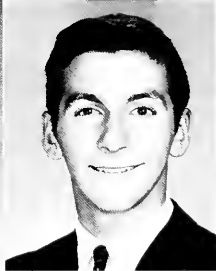

Carol Davis
James Davis
William De Benedictis



Lois Decker
Bruce Dei
Dennis Delaney

Paul Nielsen accompanies himself on the harmonica.



SENIORS



Margaret Dell
Gloria DeMario

Jo Ann De Mell
John Deming

Kent Demshar
Deborah Denney

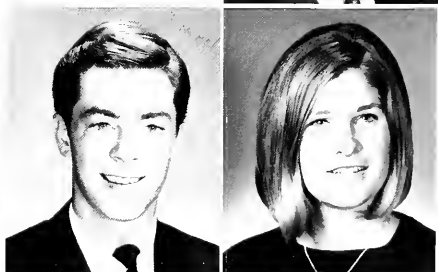

Howard Denney
Kathleen Dereska
Deborah Detweiler
Arthur Devlin
Carole Devor

Alan Di Biasio
David Di Biasio
Philip Dickinson
Phyllis Dickinson
Diane Dieckmann

Nagode negotiates.

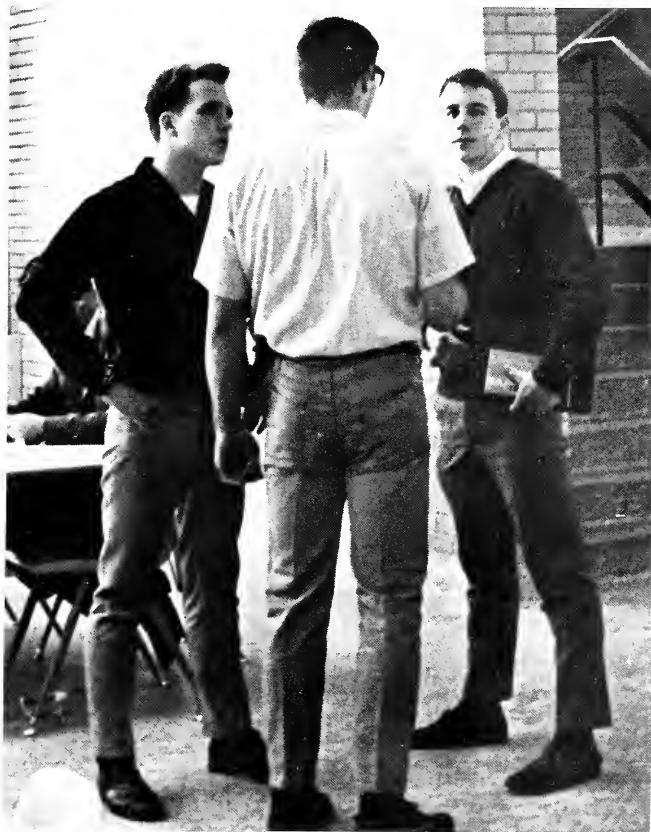

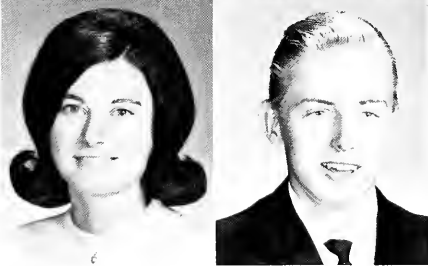
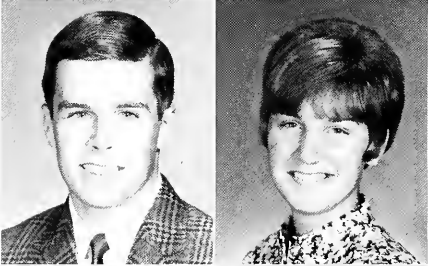

Bonnie Dietrich
Sandra DiNardo
Ralph Doesburg
Sandra Doles

Barbara Dongress
Terrence Donovan
Sharron Dorn
Steven Dornbusch



"You say such clever things!"

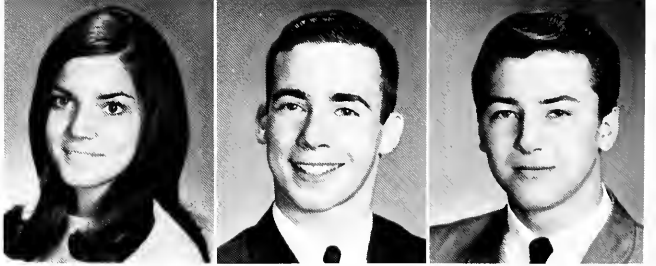
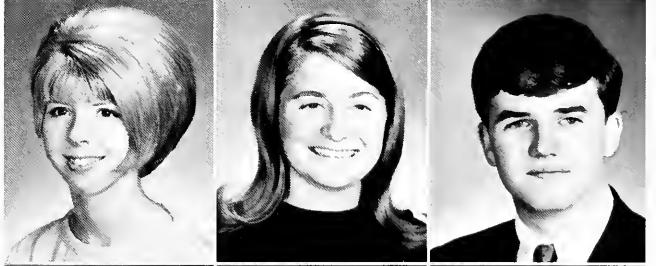
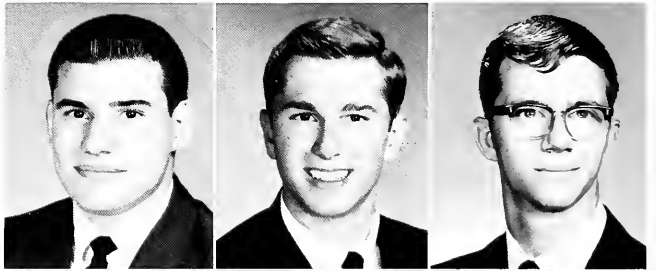

Anthony Dottore
Cynthia Downen
Elaine Doyle

Clifford Drobnick
Daneen Dugan
Thomas Dugan

Timothy Dular
Douglas Duncan
Randy Dutko

SENIORS

James Dutrow
Mary Dutrow

Charles Eastabrooks
Martin Eble



A chicken in every pot — a piñata in almost every Spanish class.

Harris' Conspiracy

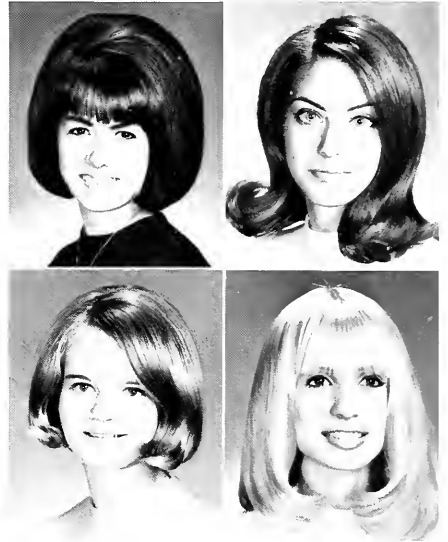

Leslie Edwards
Nancy Edwards

Marilyn Eikenburg
Rita Ellis

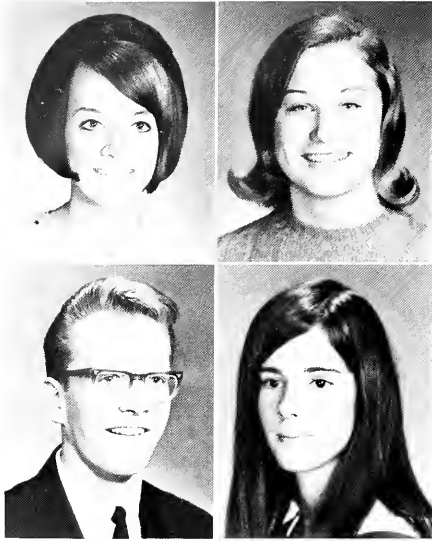

Patricia Ellison
Keith Elshaw

Carol Emmert
Monica Enders



"And here are some exciting scenes from next week's show."

John Engel
Michael Enright
Sharon Erickson

Janis Essex
Richard Evans
Charles Evin

William Fagan
Patricia Faiken
Dale Fanney



Forget it. Even Mary Martin used wires.

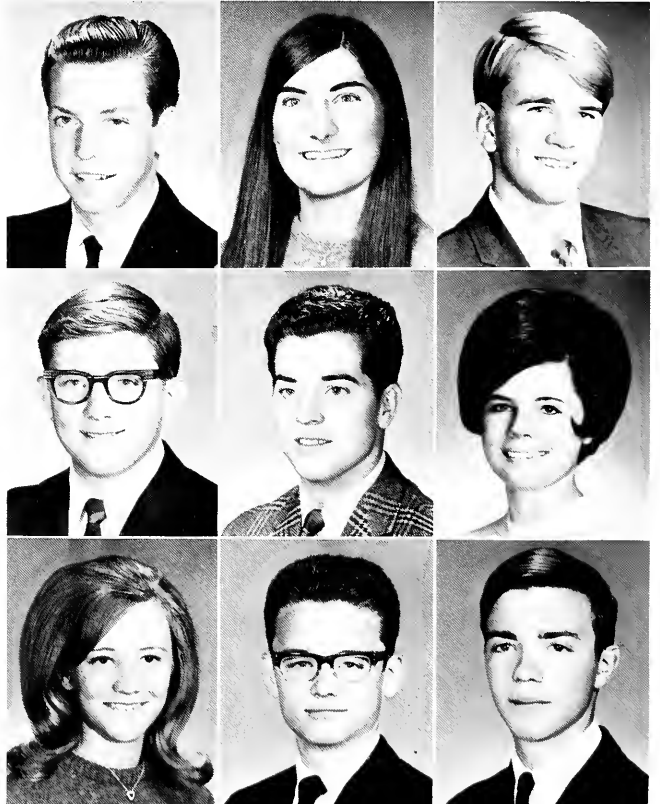

SENIORS

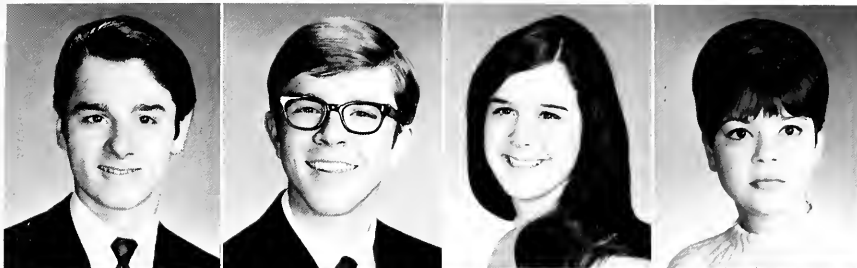

Nicholas Farinacci
James Farizel
Linda Farley
Kathleen Federico

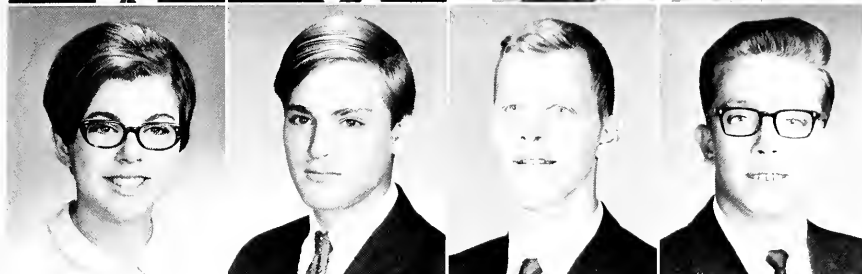

Diane Fellman
Russ Fenster
John Ferlito
Robert Ferrell

Kenneth Ficere
Carol Fierle
Arlene Floria

Andrea Focareto
Raymond Force
Sandra Forker

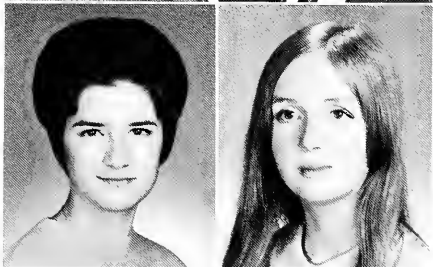
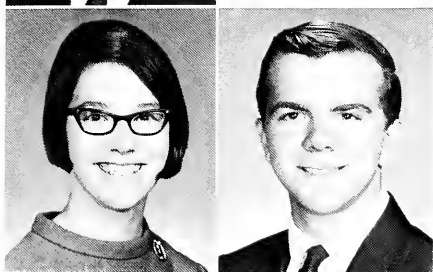

One of those kneak-weed majorettes.



Laura Forsythe



Catherine Foster

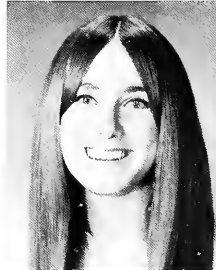

Gerald Foster
Bruce Fox
Barbara Frabotta
Denise Frak
John Francis



Vishna Franic
Mary Carol Frey
Cindy Fried
Marianne Frueboes
David Fuseck

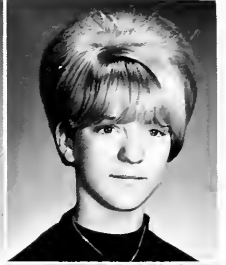

Wilma Gallaher
Lawrence Gamer
Harry Gant
James Garland
Steve Garvas



Nancy Hull involved in a rather sticky situation.

SENIORS



"Gotcha!"

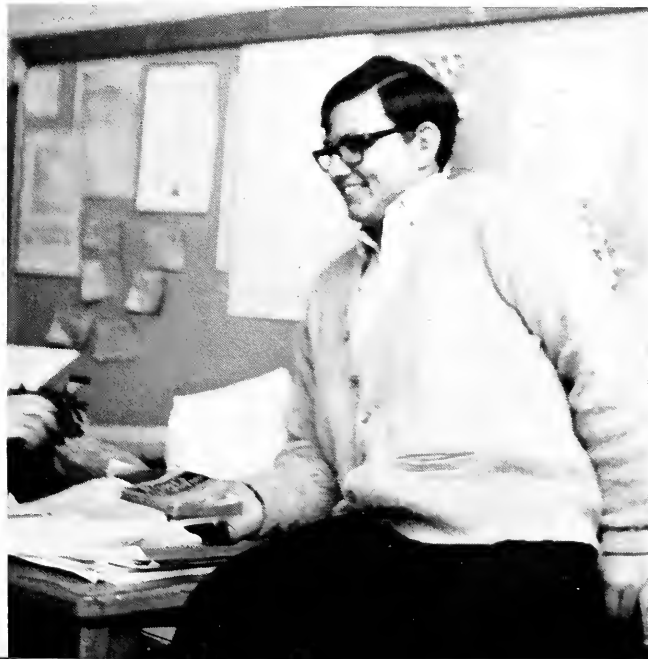

Christine Geer
Patricia Gephart
Nancy Gere
Patricia Gibbons
Nancy Gibbs

Robert Giles
Rosemary Gillespie
Jay Glick
Alan Goldstajn





Dennis Golon
Patricia Gombach
Spiros Gonakis

Karen Gonas
Donald Gorjup
Sarah Goslee

Rita Graham
Janet Graves
Vincent Gregoric

David Grieshammer
David Griffis
Betty Grignonis

Sharon Grimes
Kirsten Groce
Belinda Gromley

"Excuse me, could I get by to the fire extinguisher?"

Gary Guenther
Sally Gulick

Timothy Gulick
Laurel Gulick

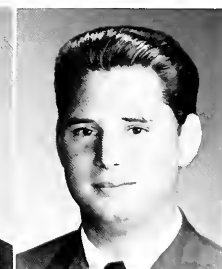

SENIORS

John Bell Incorporates Spirit.

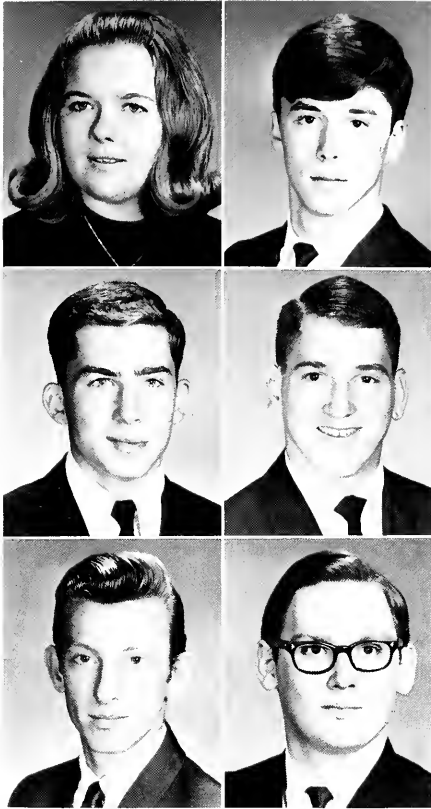

Suzanne Gustetic
Alan Guttman
John Gydosh

Wayne Haas
Timothy Haase
David Haller

You say you're all out of contact lens solution?!

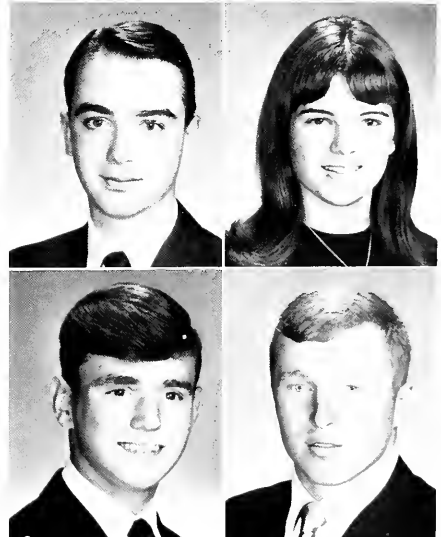

Peter Haller
Robert Halterman

Elizabeth Hamby
William Hamilton

Karen Hancovsky
Diane Hannan



James Hanson
Milferd Hanson

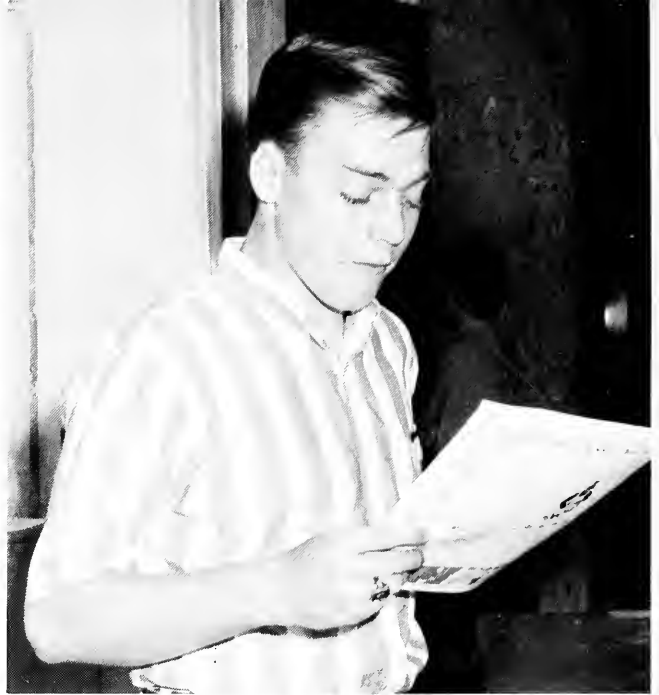

"Gee, why aren't there any pictures in Survey this year?"

Mary Hare
Michael Harris
Janice Harvan
Gary Hassel

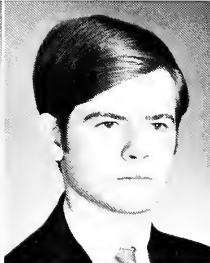

Janice Hatcher
Susan Hathaway
Jeffrey Hay
Beth Heglaw

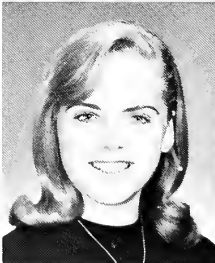

John Hegler
David Hehemann
Ewald Heise
Ann Helmuth

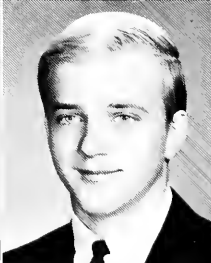
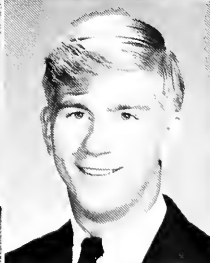

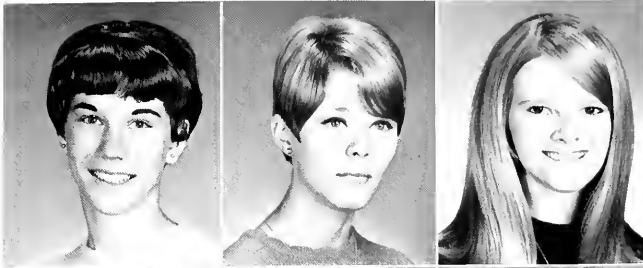

Carol Henikman
Daniel Herrmann

Suzanne Hertfelder
Susan Hewitt

Eva Hignite
Clare Hille

Eye-catching spirit.



Elaine Hiruo
Carol Hitchcock

Dale Hocevar
Joan Hocevar

SENIORS



"But what?!!"

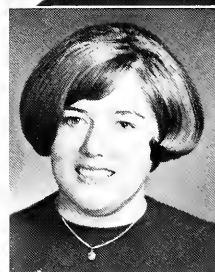
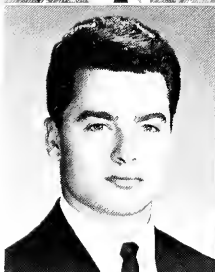
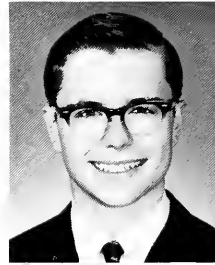

Richard Hoinski
John Hola

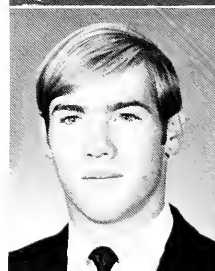
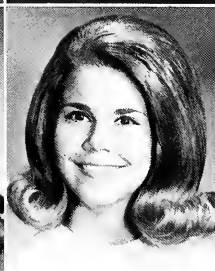

Karen Holodniak
Diane Horabik
Maureen Horton

Allen Horvath
Mary Hrdlica
Marylou Hrovat

Gregory Huddlestone
Jacqueline Hull
Judith Hull
Nancy Hull
Mark Humphrey

Kolene Huncharek
Laverne Ivec
Anita Jackson
Geraldine Jancigar
Cynthia Jansa

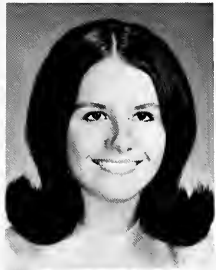

Jane Jaquays
 Frank Jelenic
 William Jerin
 Steve Jezerinac

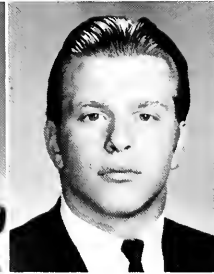
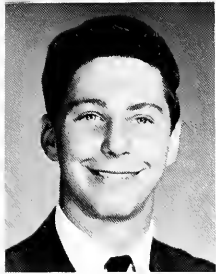

David Johnson
 Judy Johnson
 Robert Jokela
 Suzanne Jokela

Douglas Jones
 Charlene Joyce
 Kathleen Kadlec

Joan Kadow
 Dale Kalamasz
 Suzanne Kapler

Karen Karberg
 Anita Karp
 Karen Katona

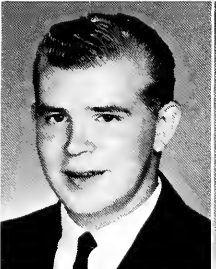

Gregarious Grigonis

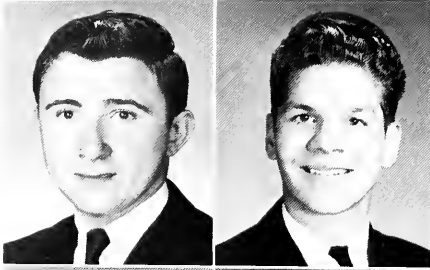

Gene Kaufman
Sandra Kavel
Irvin Kays

William Kazen
Gayle Kehres
Kenneth Kelember



The Thinker

SENIORS

"And then he sticks a great big needle right in here."

Douglas Keller
Douglas Kelley

Richard Kelly
Sharon Kelly

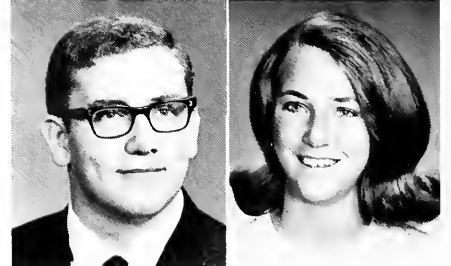
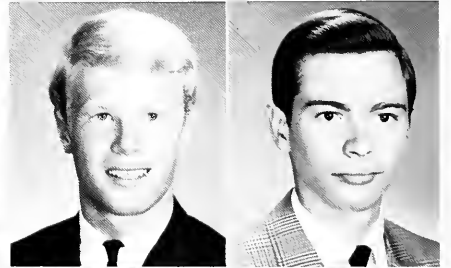



Timothy Keough
Bonnie Kermavner
James Kershaw
Andrew Kever



Cheryl Keyes
Michael Kickle
Rose Kimosh
Bernadette Kirsch

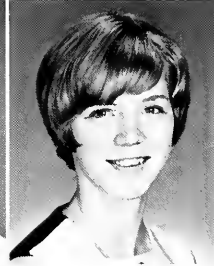

Cheryl Kitko

Rosemary Klancar

Judy Klann

Paula Klein
Mary Jo Klockner

David Klopovic
James Knight

Kathy Kochevar
Charles Koelling



"You look just yummy, too."

Reinhart Koepf
 Diana Koeth
 Hillard Koeth
 Sharon Koeth
 Maryanne Kohut

Terrence Kollar
 Michael Kulus
 Diana Komocar
 Gary Kordos
 Roberta Kormos

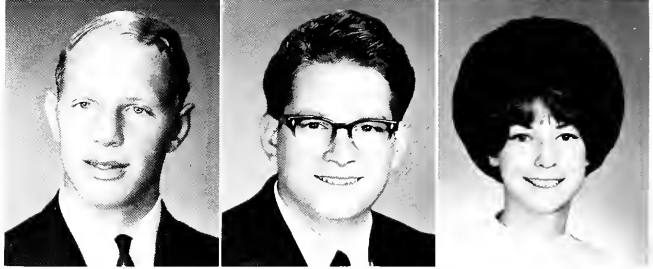
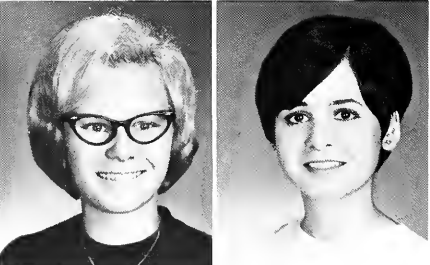
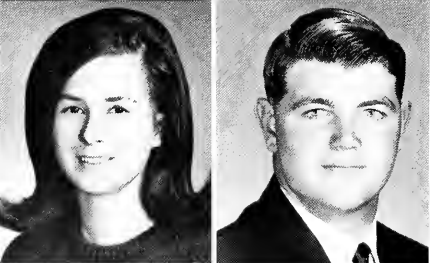
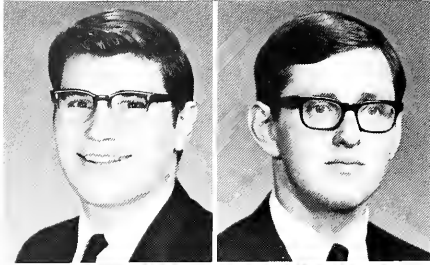

Vicki Korthals
 John Koski

Margaret Koski
 William Koss

Rose Kostelac
 Sandra Kostelic

"That was no test, that was an inquisition."



"Watch it or I'll take your picture."



Jean Kovacic
Janet Kozak
Dolores Kozar

Arthur Koziera
Kenneth Krakau
Ronald Kral

Gary Krall
Gale Kramer

Carol Kramer
Len Kramer

Gary Krech
Shanely Krejci

Thomas Kren
Gary Krsolovic

Catherine Kruger
Gerald Kucharski

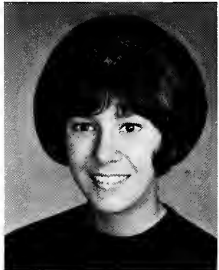
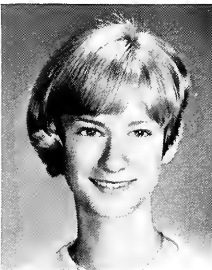
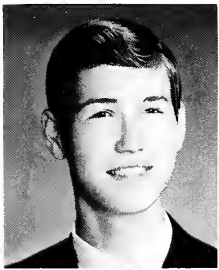

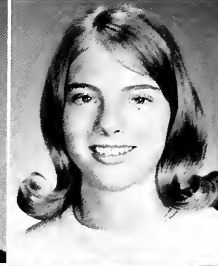
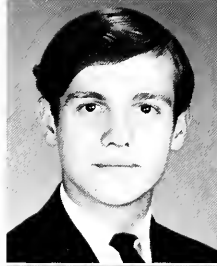

Rita Kuhn
Lorraine Kuret

Linda Lang
Susan Lanser

David Laufer
Joan Laukiavich

Kathleen Laurich
Dennis Lavorgna

Susan Lavrich
Timothy Lawler

David Lawrence
Carol Leasure
Nancy Lebet

Carol Lehman
Liberty Leigh
Gordon Lemke



Paintbox

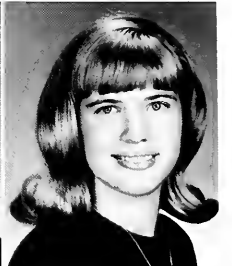

SENIORS



"If I glue it back on, they'll never know."

Frank Lemmo
Virginia Lenarcic
Nancy Lesiak

Laurel Letney
Joan Lewandowski
Donald Lewis

Stuart Leyda
Donna Libman
Jeffrey Lick

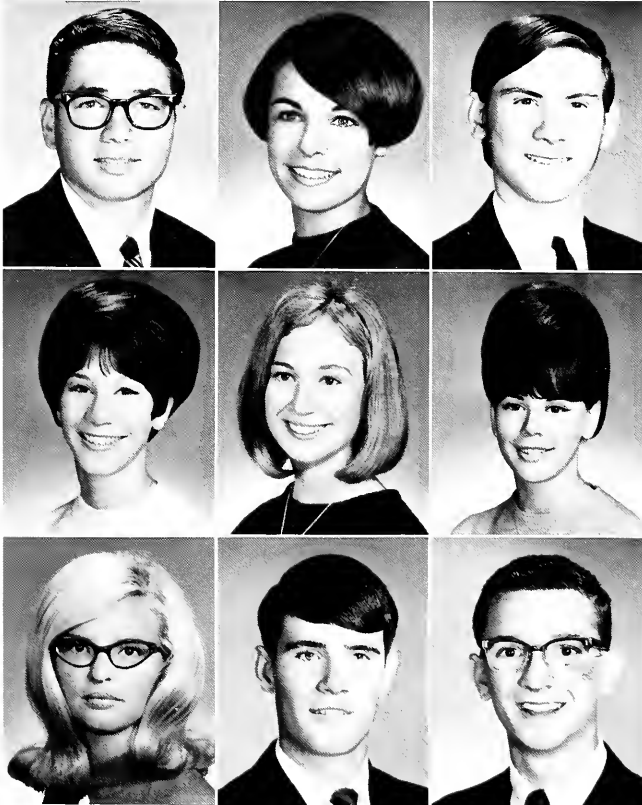

Karen Lobas
Mark Lombardi
Danny Lombardo
Michael Lonchar
Margaret Lovick

Cathy Lovin
Margo Lunder
Catherine Lutz
Brad Lyman

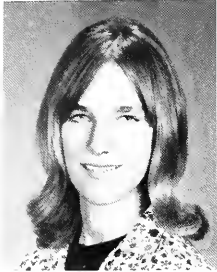
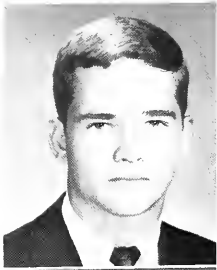

Eric Lyttle
Laura Maaswinkel



"Gosh, no one's ever asked *my* opinion before."

Mary MacDougall
Raymond Machi
John Mack

Mary Macke
Carolyn Madeja
Susan Mady



Could this be a frame-up?

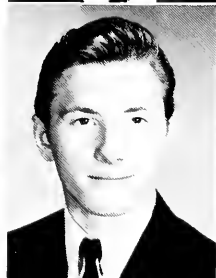
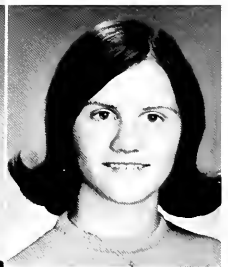

SENIORS

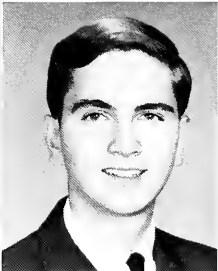
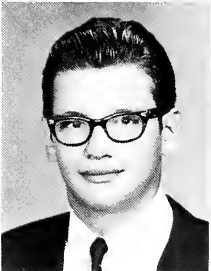
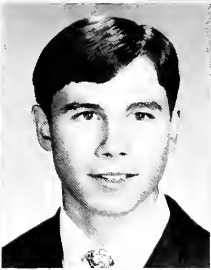
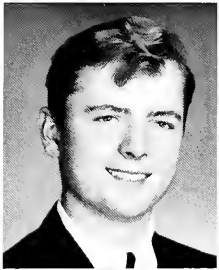

Carol Ann Mahovic
Wayne Malz
Kathleen Marcus

Thomas Maresco
John Margheret
David Marinelli

Paul Marino
Francine Marion
Victor Markovich

Rose Marton
Margaret Massiello
Robert Matetich

Dennis Mateyka
Bernice Matullis
Glen Maurer

"I don't believe it."



Smeltz turns on the schmalztz.

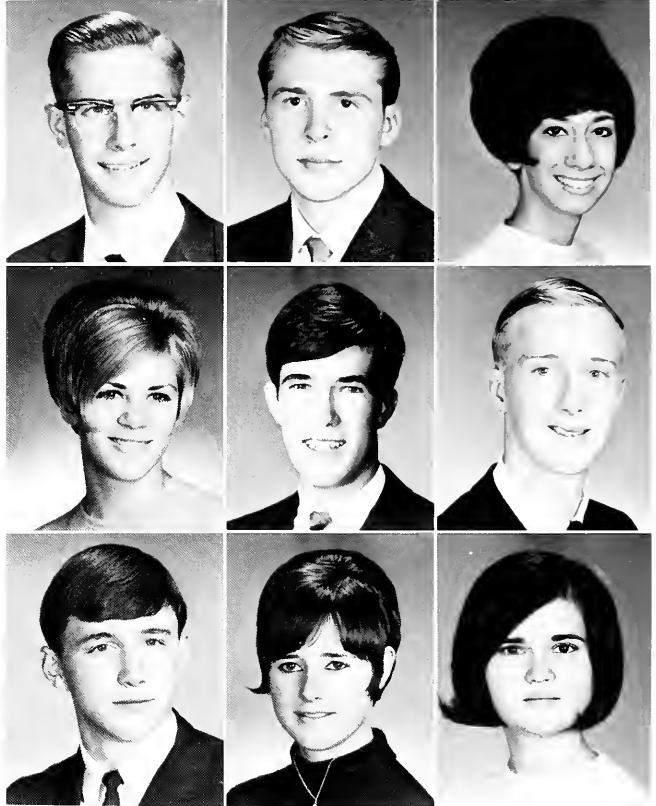

Leland McBride
Bonnie McCartney
Guy McIntyre

Jack McKee
John McKee
Linda McLaughlin

Marlene Meares
James Mehling
Patricia Mehollin

John Mauser
Donald Maxa

Richard Mayfield
Dennis Mayock

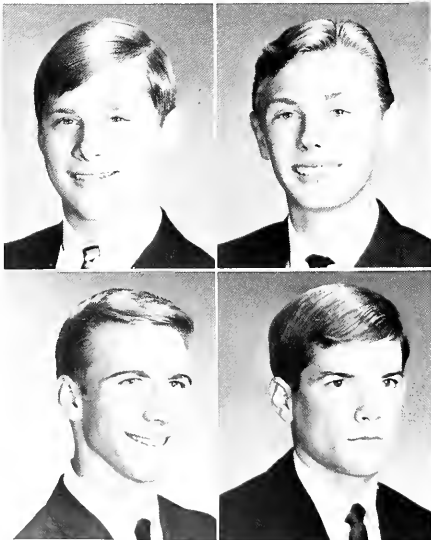

"This class really gets hoppin' after school!"



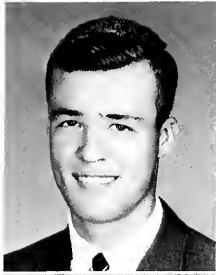

Jane Milavec
Bruce Miller
Marilou Miller
Penelope Miller

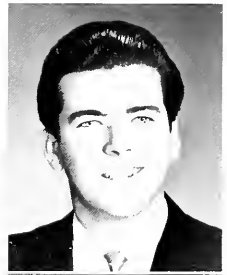
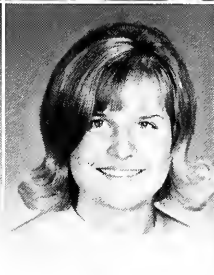
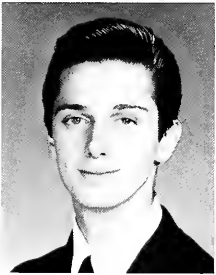
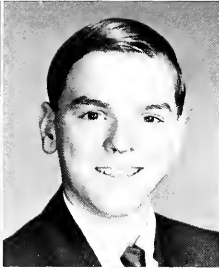

Ronald Meister
Maryann Melgun
Ronald Menart

John Meros
Jay Messner
Barbara Metz

David Mihacevich
Christine Mihalic
Debra Mihocik

Janice Miklavic
John Mikovic
Mary Mikus

"One wet camera, coming up!"



SENIORS

"Need I say Moore?"



Suzanne Miller
Frederick Minis

Janet Miscavish
Maria Mistretta



"What do you mean — pay attention?"



Ellen Mizner
Karen Mlachak

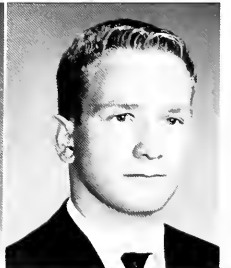

Diane Moats
Frank Mociłnikar

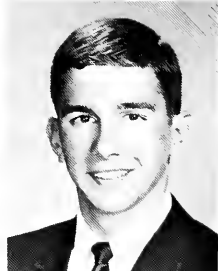

Robert Modic
Barbara Monahan

SENIORS

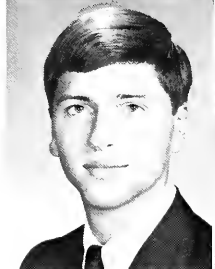
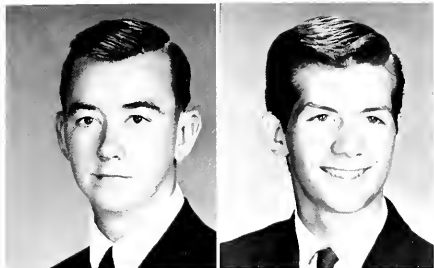

David Moye
Mary Jane Mrowca
Michael Mueller

Deborah Mugenski
Roger Munson
Michael Murowsky

Donna Murphy
Charles Myers
Debra Naderer

Track pack



Michael Mooney
Catherine Moore
Kathleen Moore
Lynda Lee Moore
Richard Moore

Joseph Morabito
Anne Morley
Jerry Morris
Terry Morris
Robert Moskowitz



Gloria Nalepa
Deborah Naro
Barbara Nash
Monica Naworski
Dale Nemeth

Jeanette Nemeth
Rose Nemeth
Carol Neumeyer
Bonnie Newton
James Nickel

Sandra Nickles
Geraldine Nielsen
Paul Nielsen
Raymond Nippres
Robert Noda

"Mom told me there'd be days like this."

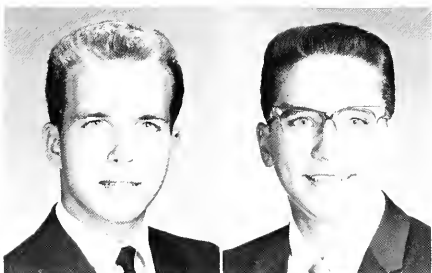
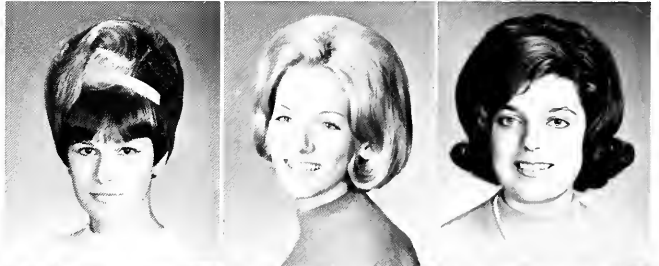

Larry Nagode

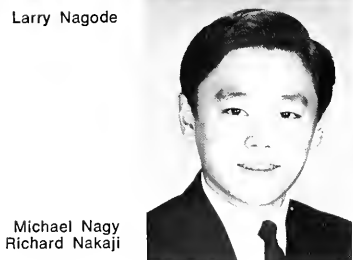

Michael Nagy
Richard Nakaji



SENIORS

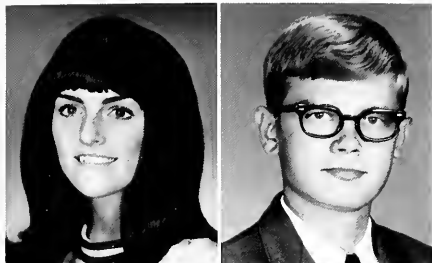

John Oyster
Patti Page

Barbara Palmer
Mary Palozzi

James Paolucci
William Papp

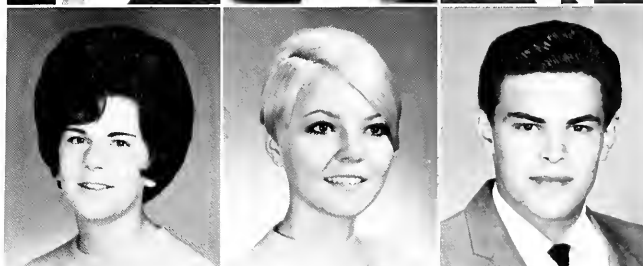
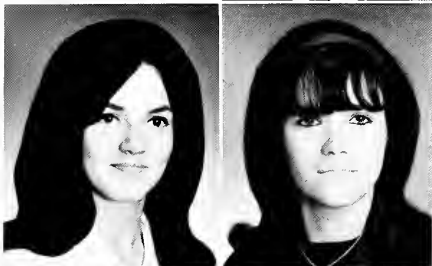

Gobble, Gobble, Gobble.

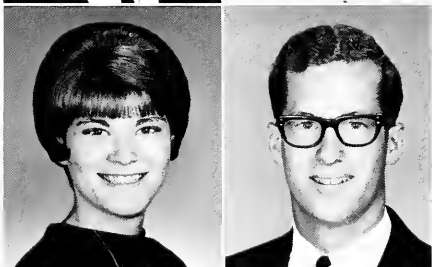

Mary Nossek
Susan Obreza
Rosemary O'Donnell
Robert Oktabetz
Katherine Olds

Louis Olszewski
James Orazen
Sharon Ortman
Rebecca Otcasek
Bernie Overberger



Carla Paradiso
 Yolanda Paratto
 Keith Parkinson
 Holly Patterson
 Linda Pawlak

Salina Pawlak
 Stanley Peklay
 Dale Pektul
 Mark Pena
 Thomas Perchan

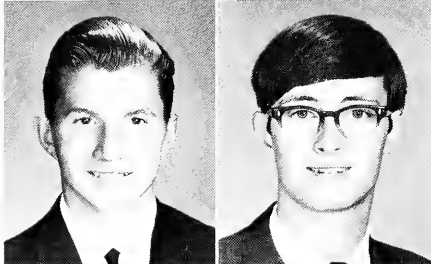

"1, 2, 3, 4, 5 . . ."

Barbara Perl
 Denise Perovsek

Bonnie Perpar
 Michael Perry

Christine Peterson
 Anthony Petro

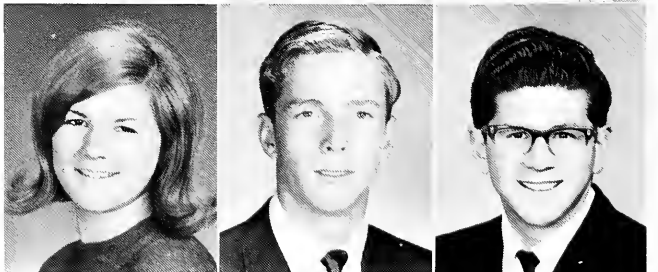
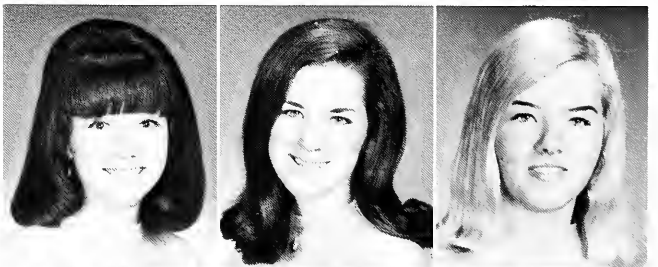

SENIORS



"You! You! You!"

John Petro
James Petrovic
Blanche Pierce

Patricia Pikula
Steven Piscopo
Mary Plaga

Donna Plickert
Shirley Plott
Carolyn Pograis

John Polito
John Powalle
Mary Powell

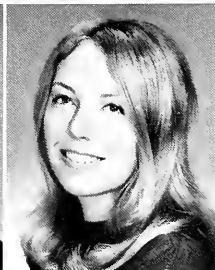
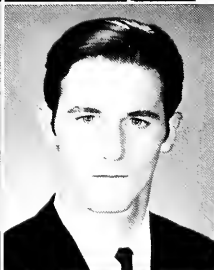
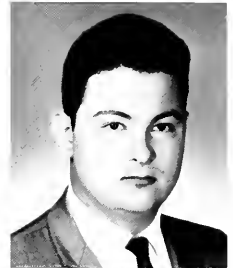
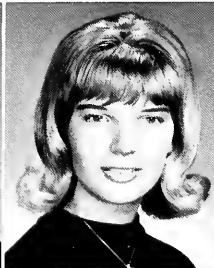

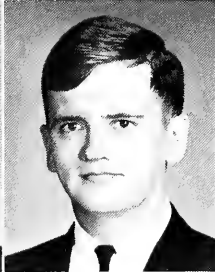
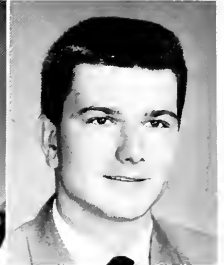
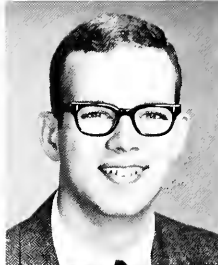

Linda Pozun
Jack Prasek

Gary Pratt
James Pribonic

David Price
Wendell Price

Patricia Primoznik
Kathleen Pultorak

Edward Puro
Robert Race

"Now that you've bought a pen, you'll need paper . . ."



SENIORS

Andrew Radonich
Donald Rakas

Ronald Raley
Dianne Ranker

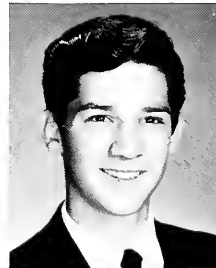

Rudolph Raukar
 Gary Ray
 Georgia Ready

David Rebeck
 Teresa Rechner
 David Redeye

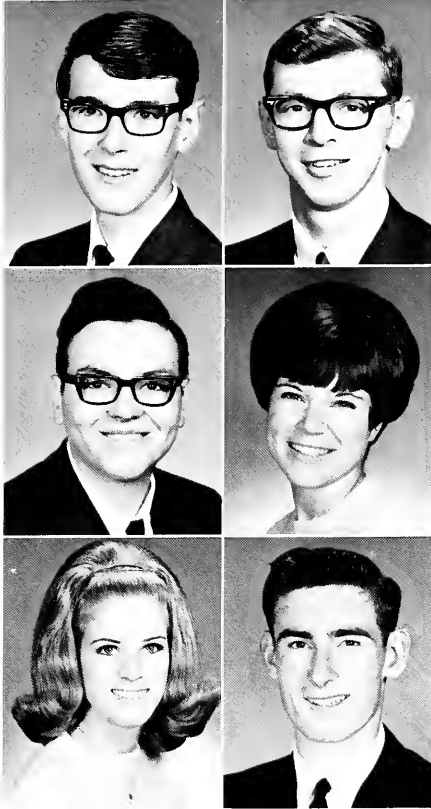

"Now, if I were coaching . . ."

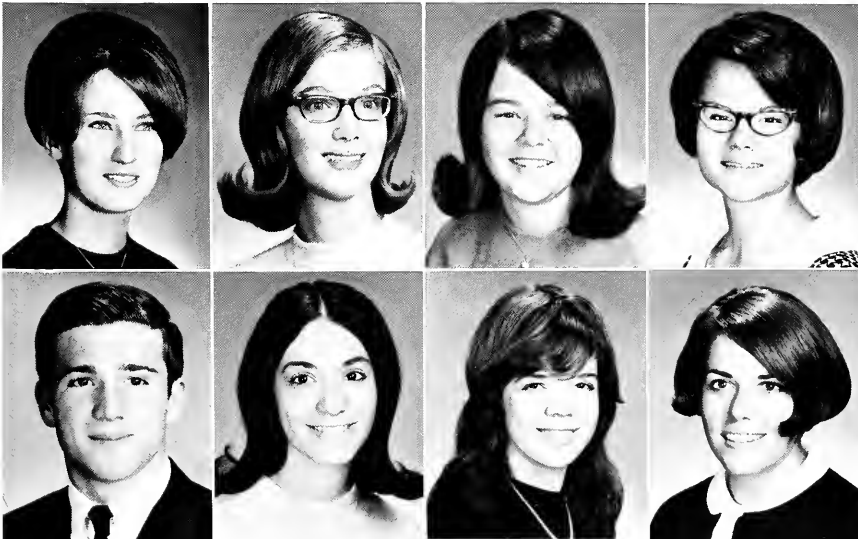

Roberta Redfield
 Barbara Reed
 Cheryl Reed
 Linda Reed

Steve Reese
 Gloria Regalbuto
 Donna Reinke
 Marion Reinke

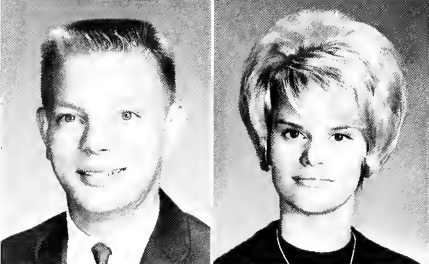

Christine Reinwald
Gail Res
Orson Richmond
Darlene Rickard

Terrence Rieder
John Rieth
Susan Rinehart
Francine Roberts



Man against machines.



Keep your eyes on the music, Jim!

SENIORS

David Robinson
 John Robinson
 Leslie Robinson
 Thomas Rockwell
 Daniel Roeder

Sally Rogell
 Brian Roland
 Barbara Romoser
 Dennis Rosa
 Carl Rosenberger

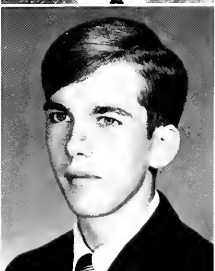
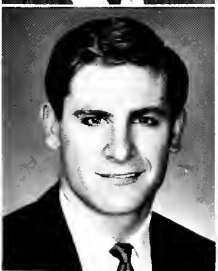
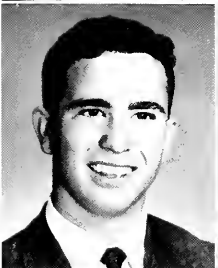
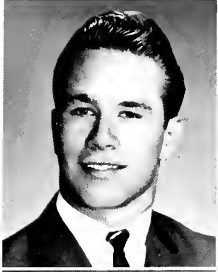

"And laying my finger aside of my nose . . ."



Cheryl Ross
 Mark Rossi

Mark Rossodivita
 Maria Rozman

Michael Rupert
 Christopher Ryan



Marlaine Ryan
Louis Saba

Elaine Sabo
Mark Sabula

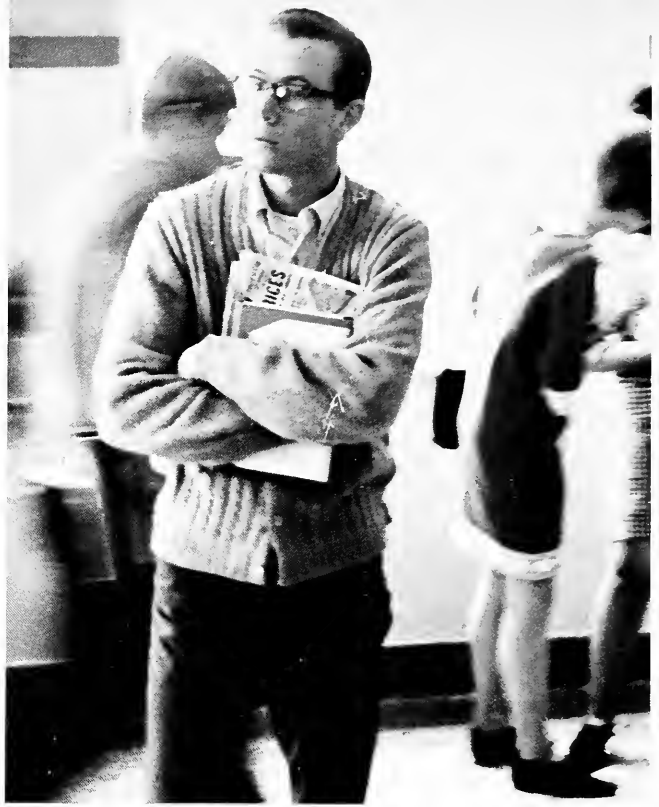
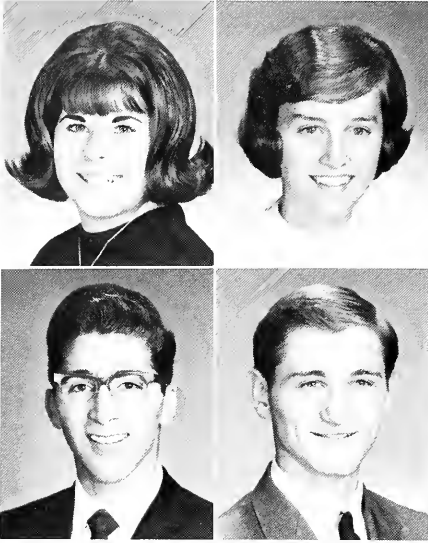

"No one can make himself clear to me anymore."

"I know the perfect person to send this to!"

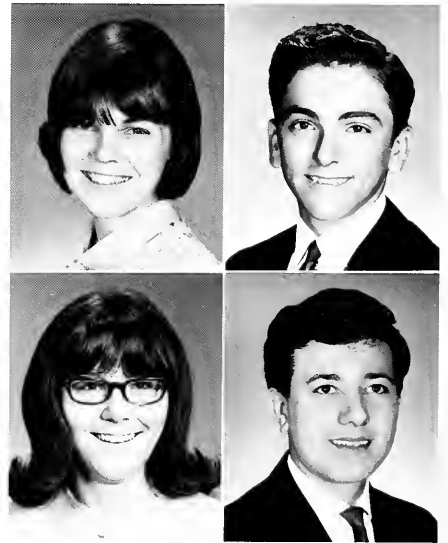

Cynthia Sak
Barbara Samsa

Michael Sarraino
John Scalzo

SENIORS

Al Scheimann
Terry Schenk
Candace Scheurman

Irene Schimes
Thomas Schmenk
Richard Schneider

Carol Schubert
Lin Schuffert
John Schulte

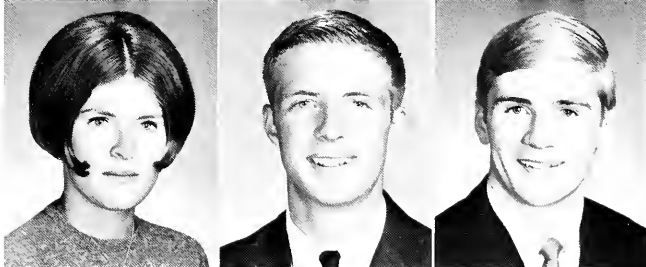
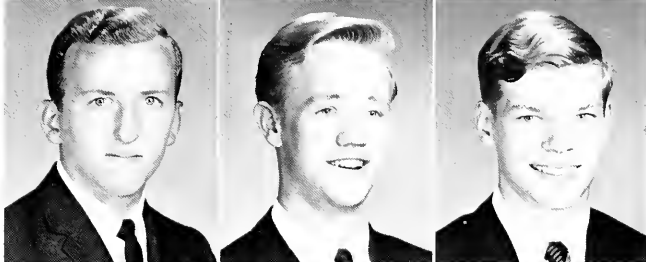

Bernadette Schultz
Raymond Schultz
Dawn Schulz
Duane Schulz

Fred Schwenke
Rosemary Scott
William Scott
Barbara Seifert

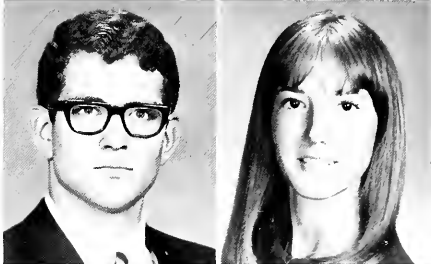

"I'm sorry, there is no Row E—Seat 21."

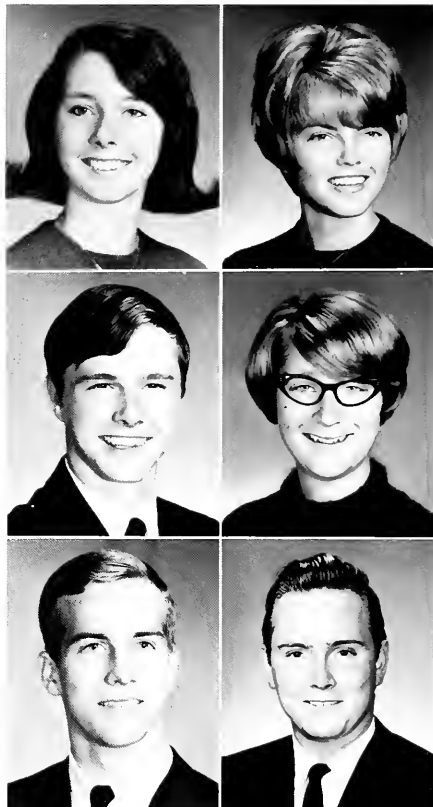

Linda Senger
William Shaffer
Craig Sharon

Sally Shemkunas
Barbara Shenk
Robert Shenkel

Lloyd Sherman
Renia Sherrill
Mary Jane Shields
James Shilander

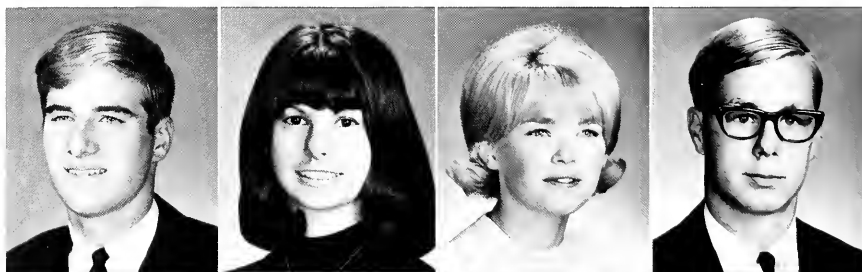

Brenda Shipley
Donald Shisila
Karen Shook
William Shriver



SENIORS

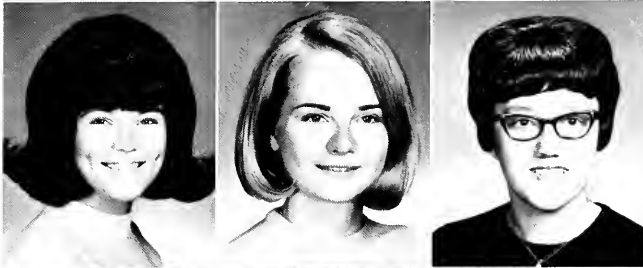

Joyce Siat
Laurie Sickler
Bonnie Steferd

Michael Sikora
Karen Silsby
Marlene Silverman

Sandra Silverman
Susan Simon
Robert Singer

"It's a small door, but I think I'll fit."



"Say, how about a fast round of 'Red Hot Pepper?'"



Maria Sivec
Susan Sivik

Barbara Skafar
Larry Skapin



Kenneth Skedel
Patricia Skeya

Colleen Skonier
Agnes Skully

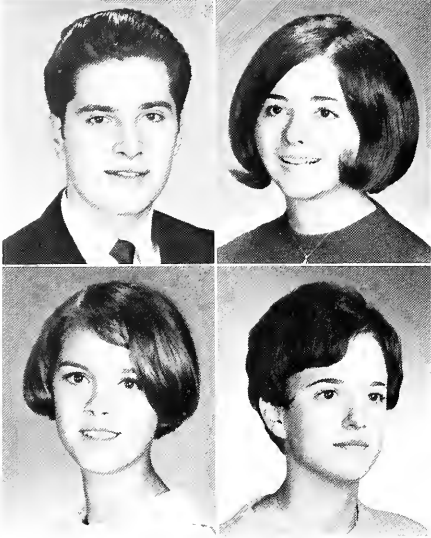

Geoffrey Sleeper
Susie Slussar
Randi Slusser

Susan Smeltz
Donna Smink
Kenneth Smith

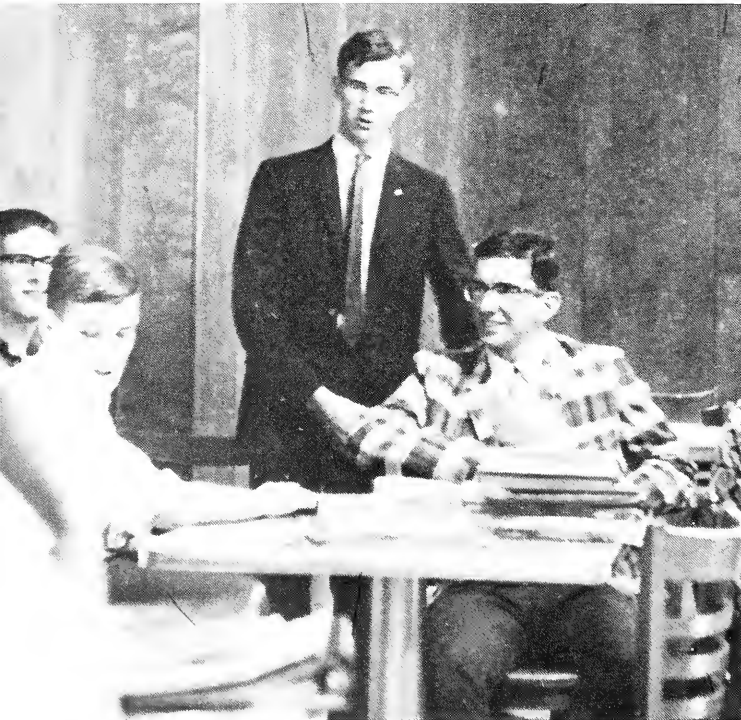

"Check it out, Modic." "I am, Wighto, I am."

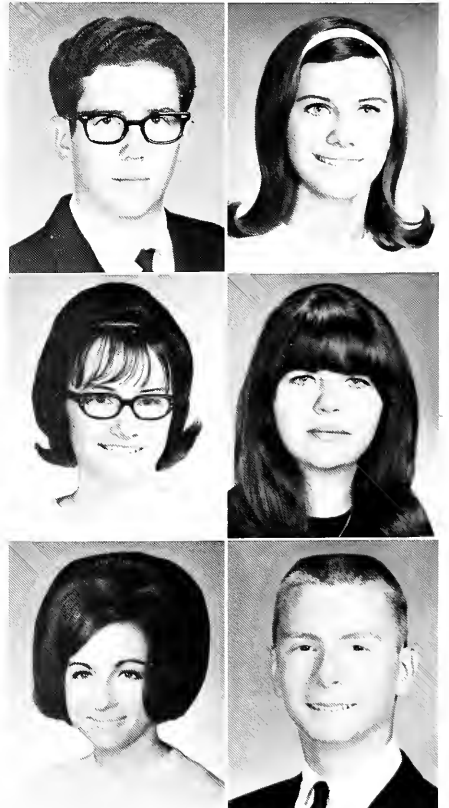



"It sure beats peanut butter and jelly."



Robert Smith



Gerald Sneller

SENIORS

Cynthia Snyder
Eric Snyder
Patrick Soltis

Jeannie Somrak
Shelley Spellman
Thomas Spike

Linda Spring
Michael Springob
Mary Lou Stahre

Nancy Stanley
Kendall Stauffer
Daniel Stearns

Patricia Steigauf
Gary Steinfurth
Susan Sterlekar

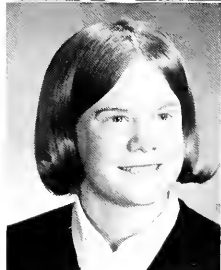
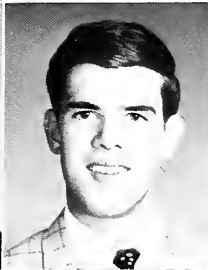

SENIORS

Diane Sterling
Louis Stevens



Victoria Stevens
Judy Stiscak



"Listen, I don't want any cold turkey."

Michael Stockton
Charles Stout

Joanne Strang
Leslie Stratton

Judith Straughan
Wayne Streble

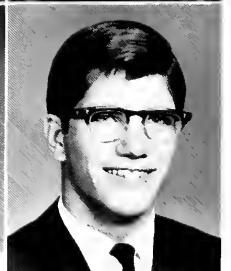

"Why is it me? Why is it always me?"



Lillian Strekal
Therese Stuber
Lucille Stucki
Janet Subel

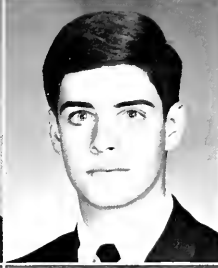
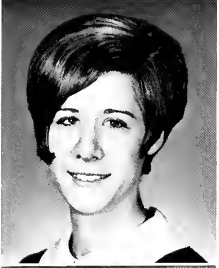

Susan Susel
Michele Svigel
Paul Swaldner
Robert Sweet

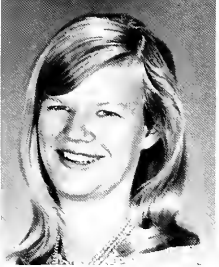

Lynn Sweigert
Robert Swift
Geoffrey Swisher
Shirley Swonger

Backs to books.



Samuel Syracuse
Irene Szabo

Lawrence Talty
Clarabeth Tannehill



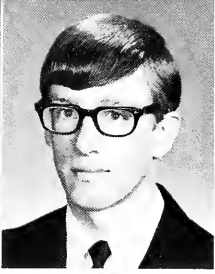
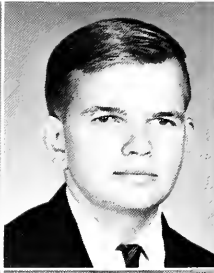

Kathleen Tanner
Shelley Tarantino

Barbara Taylor
Gary Taylor

Robert Taylor
Patricia Telich

SENIORS

Weights worry Watts



"Somebody call me?"

Jane Telling
Sandra Teschner

Sybil Tetrick
Leigh Thomas

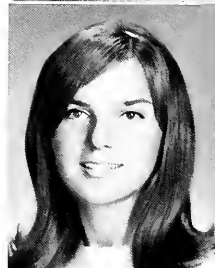
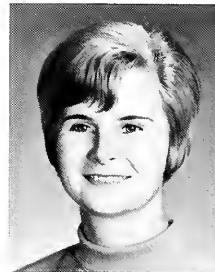

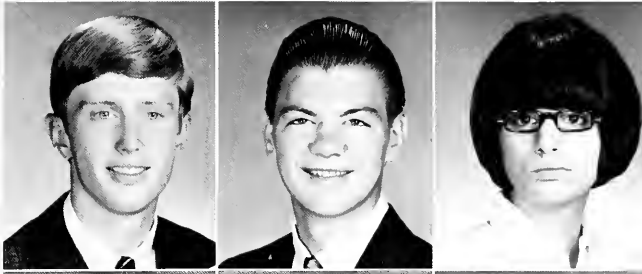

Richard Thomas
Michael Thome
Nancy Tianello

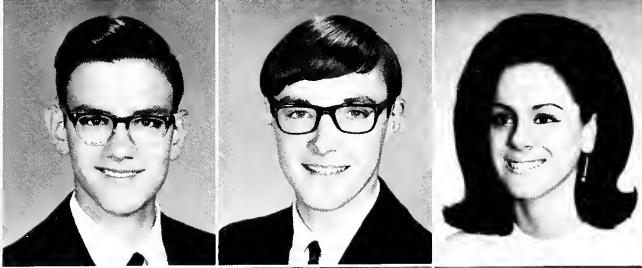

Richard Tianello
Michael Tittnich
Michelle Tolaro



Kathleen Toll
Shirley Toplak
Betty Torp

Jeannette Toth
Patricia Totten
Patricia Treanor
Gene Trebec
Ann Trommetter

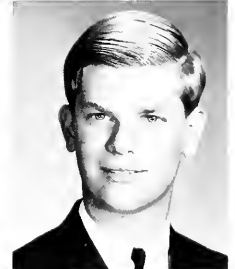
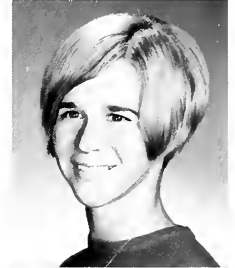
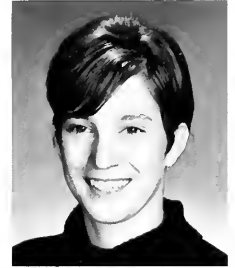

"This meeting of the Society for the Preservation of Wooden Indians Local 104 is duly open."





"I'm busy this week, but I can fit you in on Friday the 15th for half an hour."

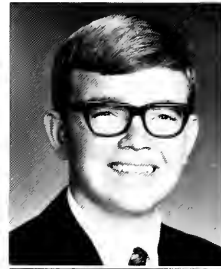

Stanley Ulle
Gretchen Ulstrom

Loretta Umek
Elaine Underkoffer

Jeannette Trout
Susan Truesdale
John Tucceri

Linda Tucci
Mary Margaret Tucci
Jacqueline Turner

Kathleen Turner
Patricia Turner
Arnold Uhas

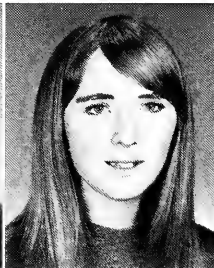
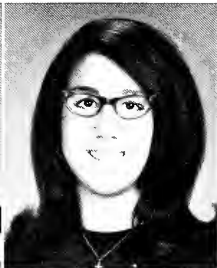

"O! I'm soooo disARMing"

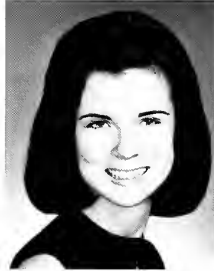
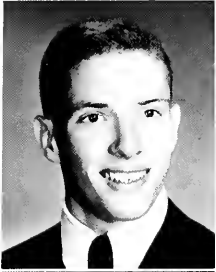

Brian Ursich
Jane Vagasky

Richard Vahcic
Sandra Valenti

Roberta Vandever
Mona Vanek

Jan Van Plassendal
Ray Van Tilburg

Rita Vasas
Bruce Vehar

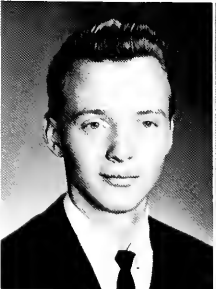
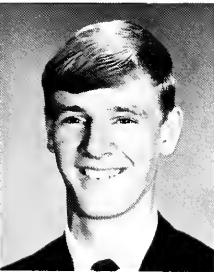
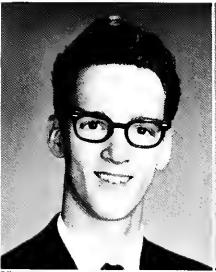

Wayne Vehar
Anthony Verch

Alan Vilcheck
Catharine Vincent



SENIORS



"Listen, guys, I'd love to play, but . . ."

Robert Wallace
Jeffery Walsh

Maureen Walsh
Ronald Walsh

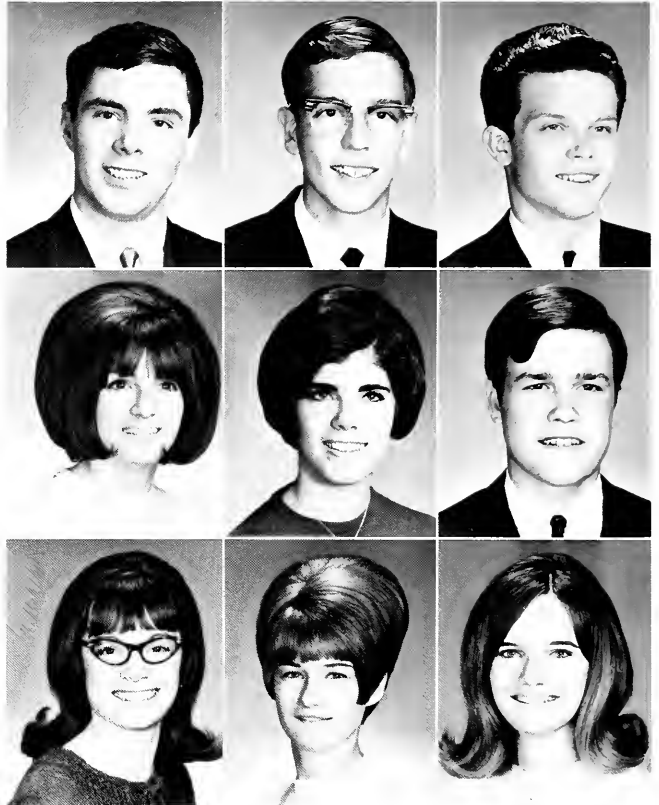
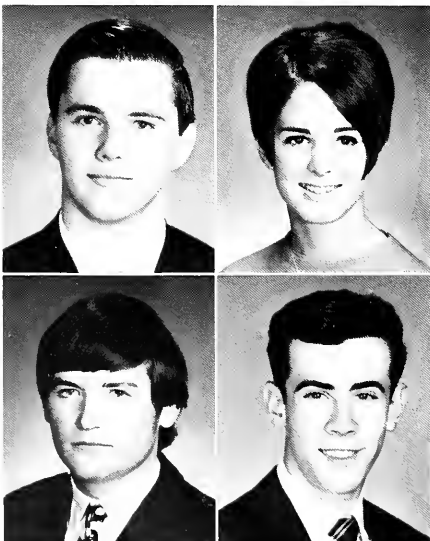

David Virginia
Shirley Vocaturo
Margaret Vollman

Hans Von Rekowski
Ruth Von Sick
Sandra Vrh

James Vyskocil
Gregory Walker
Janice Walker

"Nine plus three are eleven, carry the one . . ."



SENIORS



Adrienne Wells
John Wendolowski
John Whitcomb
David White



Newly honored scholars

Patsy Walter
Kathleen Warner

Laurel Warnke
Darlene Waterwash

Larry Watts
Linda Weaver

Gloria Weber
Sara Weinberger

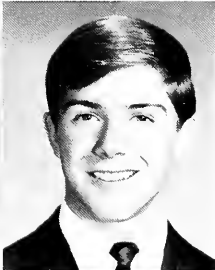
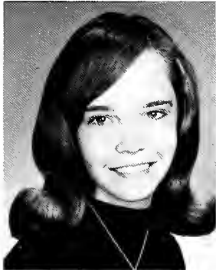



Alec Wightman
 Kathleen Wilber
 Donna Wilbraham
 Martha Wilder
 Carol Willert

Leroy Williams
 Nancy Williams
 Arthur Wilson
 William Wilson
 Lee Winder

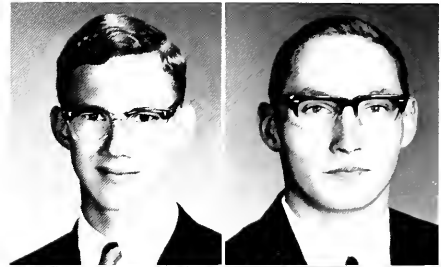

"I wouldn't trust him."

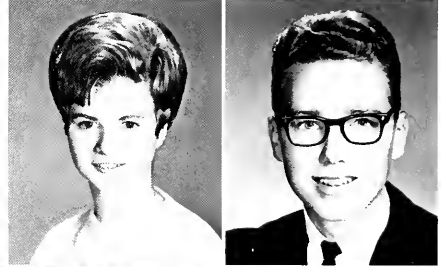

Thomas White
 Robert Wicks



"You mean I'm not projecting?"

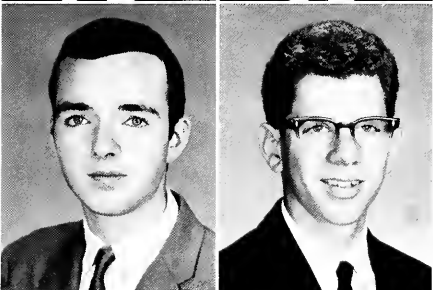

Nancy Winters
Allen Wisniewski
Terry Wisser

Andrea Witzzak
David Wohlgemuth
Greg Wolenski



"Heh, heh, heh!"

SENIORS

Vil you check out that new teacher!



Diane Wunderle
Kathleen Yanchar

Dale Yoger
Gregory Young





A peaceful environment facilitates quiet study.

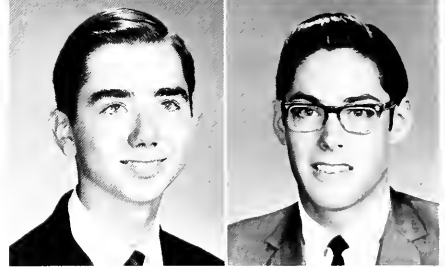
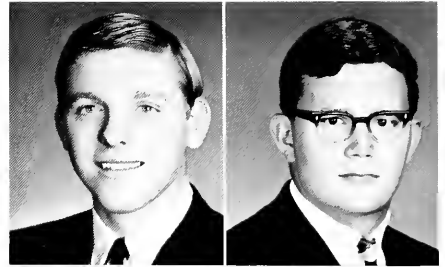

Gregory Zgonc
Donald Ziegler

Ronald Ziemmer
Karl Zimmerman

SENIORS

National Honors light the way.

William Young
Linda Zadd

Marian Zajc
Daniel Zdanowicz

Karen Zelman
David Zgonc

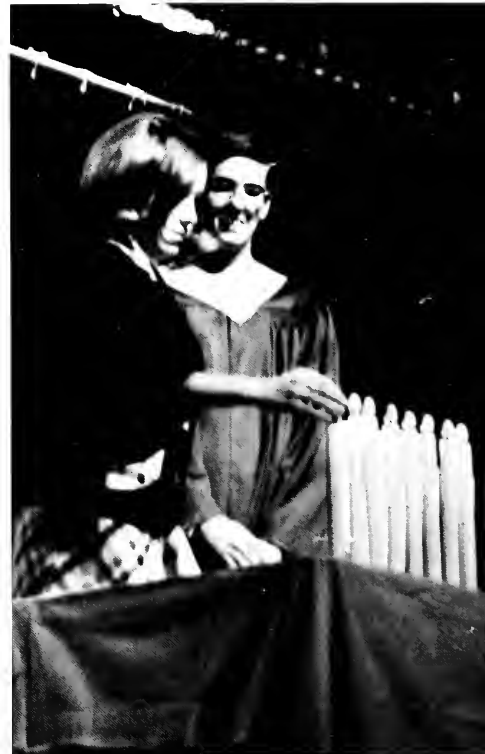
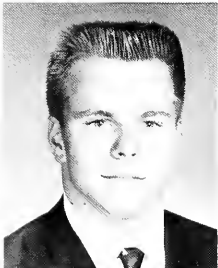



"Haven't I seen you on the Downtown Loop?"

Eva Zucker
Patricia Zupanc

Joanna Zupancic
Marguerite Zust



James Zivic
Shirley Znidarsic

Bethann Zonneville
Patricia Zorko

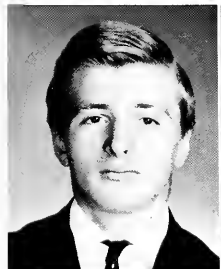

Conversation backs concern.

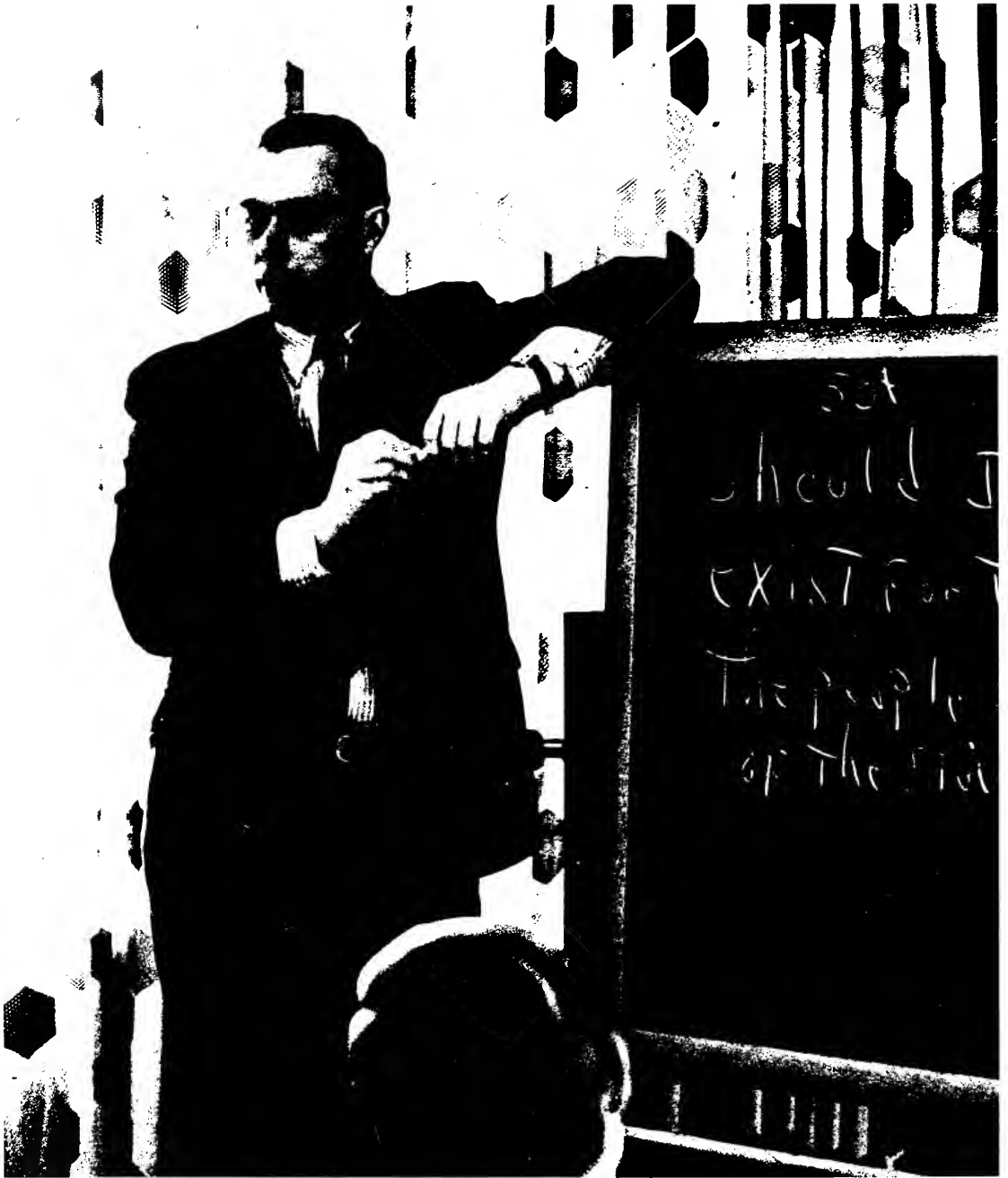

ACADEMICS





Motivation detonates intrigue; the learning process requires first a will to learn and then mental output. Synchronized scheduling dictates



the respective path of each student every day. But knowledge does not dawn in an ordered pattern; bursts of inspiration and energy, fused with realization and discovery, build solid thought structures and flexible thought movements.

BOARD OF EDUCATION

"Excellent Education in "Euclid" is no accident. Through the cooperation and planning of school personnel, Euclid has become one of the top systems in Ohio. Monthly meetings of the Board welcome citizens and students interested in taking an active part in policy-making decisions.



Jean Bell



William R. Fortner



Milan A. Jaksic



Mary King



Paul R. Totten



Lowell B. Davis



W. G. Fordyce Administration Building

Tradition is an important part of our heritage. One aspect of our American heritage, leading to a full life, is the public school system. We at Euclid Senior High School are indeed fortunate as we inventory our opportunities: a curriculum suited for every individual, activities conducted for the good of all, a dedicated and competent staff, cooperative parents, a Board of Education in tune with the value of education, a community that invests in education and graduates of our Euclid School System who are willing to assume their responsible place as positive citizens in our community, state and country. Congratulations on a fine year and my good wishes for a profitable future.

Spartoco DiBiasio
Superintendent of Schools

Dr. Spartoco DiBiasio, Superintendent



Dr. Robert Wightman, Assistant Superintendent—Secondary Education





Mrs. Harriet Sheats

Mr. William Lindsay

Mr. Fred Johns





Mr. Walter Schwegler, Principal

Dr. Jerry Bergem



ADMINISTRATION

"And what can I do for you, little boy?" questions the giant with a glare. To most, this represents the misconstrued concept of the administrators. Often perplexing and confusing to the student, the assistant principals are called upon to pass judgment and determine policy for governing of the masses. Many innovations per annum maintain a continually dynamic atmosphere that permeates the entire school. Students, confident of being guided sagely, become only subtly aware of certain alterations.



Mr. Robert Yocum, Vocational Guidance Counselor.

DIVISION A-F



Mr. Robert McLaughlin, Counselor.



Mrs. Jean Cox, Counselor.



Mr. Donald Martin, Dean.

Mr. James Cliffler, Counselor.

Miss Edith Lemon, Counselor.

Miss Wilma Gillman, Dean.

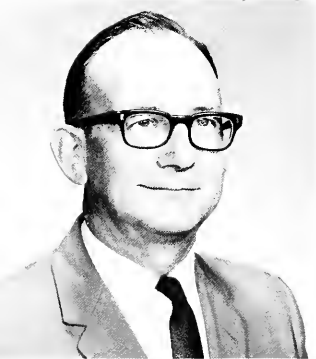

DIVISION G-L



Mr. William Medvick, Dean.

DIVISION M-R



Miss Ruth Vermillion, Counselor.



Mr. Merwin Staines, Counselor.



Dr. Robert Crary, Counselor.



Mrs. Ruth Smith, Counselor.



Mr. Frank Troglia, Dean.

DEANS AND COUNSELORS

DIVISION S-Z

Reigning supreme over the effective functionings of a high school stands an omnipresent being known as a counselor. Directives received from his hierarchy tend to evoke various student reactions. However regarded, the administrative corridor seems removed from the masses, and it becomes difficult to personally identify with its inhabitants, who are sometimes only represented through an IBM card. Nonetheless, a computer cannot run by itself, schedules cannot be formed from fantasies and reprimands do not come from the nethers; the deans and counselors stand as the guiding force behind the intricate systems of Euclid.

ENGLISH

Misplaced modifiers, voluminous novels and Shakespeare provide challenge and mystery for every student of English. Grammar and literature rank as the major components of this subject. Augmenting these "traditionals," are journalism and speech, both requiring special talents and developing useful skills; ability in these areas grows more evident only with practice. Grammar rules faithfully learned, modifiers correctly placed and quotations patiently memorized, a solution to the mystery is slowly formed.

Emelie Gale
James Gallagher
Paul Ganim
Barbara Garwood

Sue Harris
Gerald Henderson
Henry Huffman
Jack Jenkins

Jane Lellis
Kenneth Lowe
Janet Narten
Myra Oliver

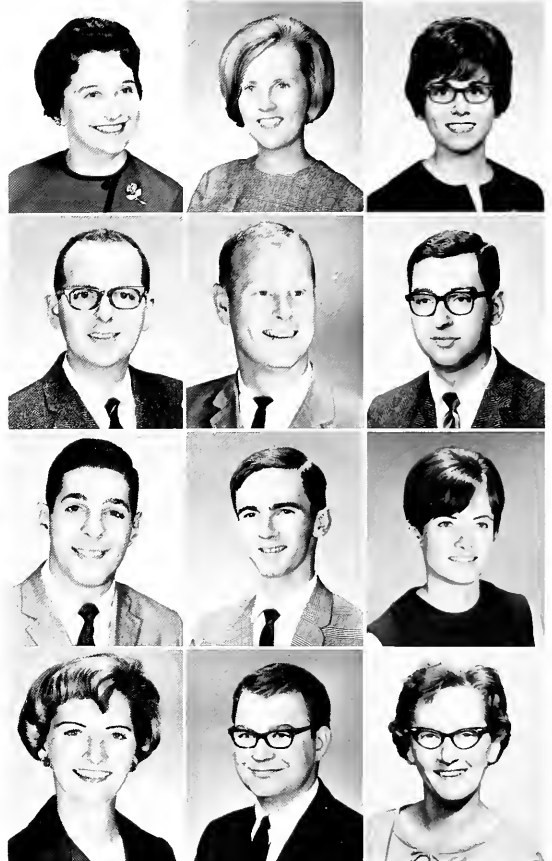

Frank Aultz
William Brown
Judith Carmody

Norma Cowan
Dennis Cox
Lillian Drescher

Joan Duprey
Kathleen Fogarty
George Frandsen
Marilyn Fuerst



Hamlet: a baby porkchop.





Reading lab focuses on phonetic finesse.

"And then Charlie Brown says . . ."



Mrs. Duprey characterizes dynamic teaching techniques.



Frank Pringle
Leonard Robuck
Marsha Routzahn

Barbara Schneider
Ellen Service
Granville Smith

Larry Smith
Michele Spott
Janet Szepessy

Ronald Backos
Olin Bailey

Ruth Barrell
James Calvert

Nancy Clark
Dale Davison



"And now the acid test."

Bob Wicks contemplates a weighty problem.

"We've chosen this point arbitrarily."

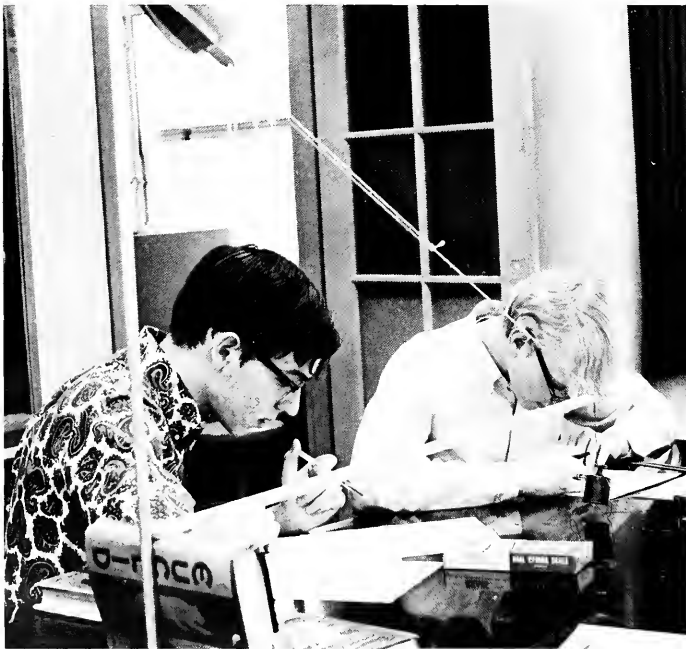

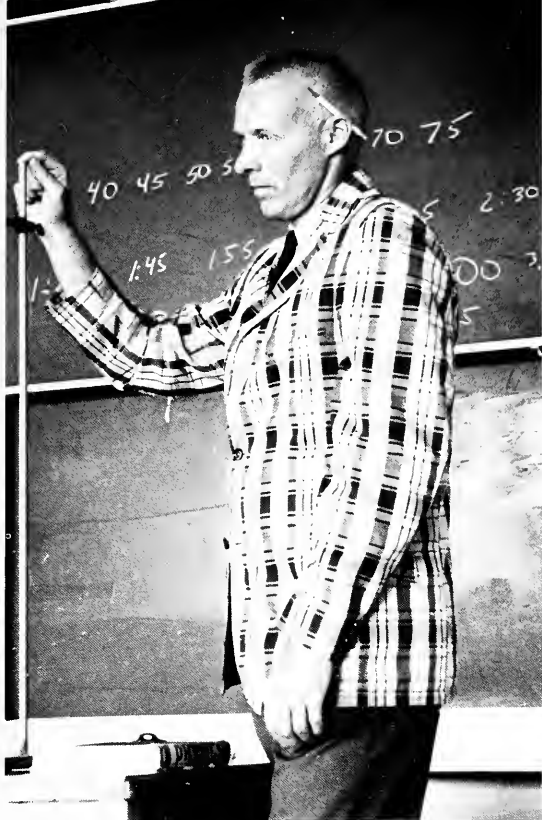

Judge not lest ye be judged.

"18 to the right . . . 34 to the left . . ."



SCIENCE

New discoveries keep scientific thought fluid, leaving room for speculation and experimentation by scientific method. Science establishes a base of learning limited only by the individual student. Thus, learning expands itself past the interests of the particular subject and develops procedures of study applicable to other fields of education as well. Proven theories, rediscovered by the student, add a satisfaction to learning by doing. Science develops in a student the desire to know the why of a problem and provides the food that fills his curious mind.

Daniel Francetic
Sheldon Freedman
William Gall
Wendell Hayes

Al Judge
Marilyn Lucas
Richard Rackovan
Joseph Rodriguez

William Starr
Donald Steinbrink
Robert Stoletz
Dorothy Tombaugh

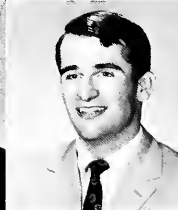
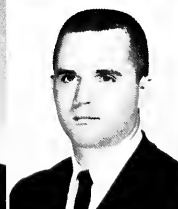

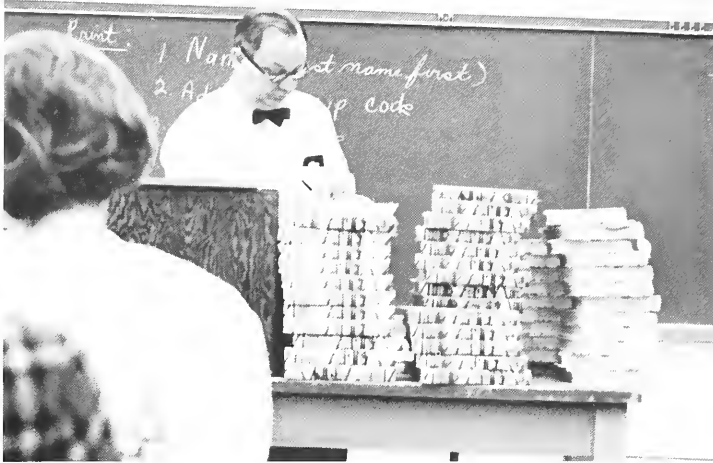

Clyde Manspeaker
William McCarter

David Nichting
Michael Raicevich

I Diehl government policy.

Whistle while you work.

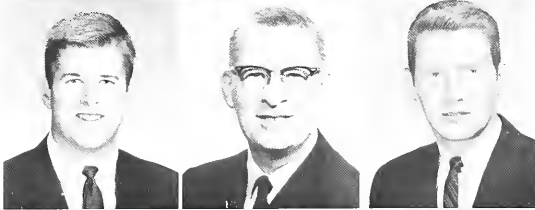

Janice Amato
Joseph Barry
Roger Brown

William DeMora
Nathaniel Dickinson
Forrest Diehl

Donald Glaser
Ronald Harding
Frank Hoffert





"If I eat this one, I won't have any fingers left."

"Notice the hairy legs on the baby tarantula."



SOCIAL STUDIES

To the uninterested student, history remains a tangled mass of unimaginable events and people. Newspaper and magazine assignments provoke awareness of present events, while films, maps and textbooks present a realistic picture of the past. A wide variety of courses and extra-curricular clubs involve social studies and offer the opportunity of specialization in preferred areas of study. Though to some, characters and happenings of the past will always remain unknown and inconceivable, a greater conception of the here and now will evolve from the mandatory two year American Studies course.



"Who's going to bring in the meatballs?"

Wayne Smith

James Stuckey

Leonard Weisenberg

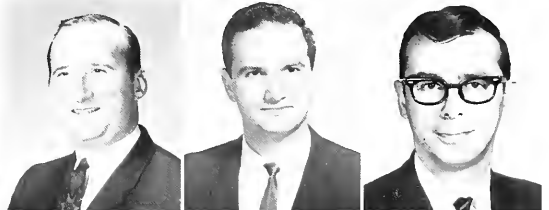

Cecilia Stillman

MATHEMATICS

Contrast describes the world of mathematics. It explores both abstract and fixed ideas and combines the two to provide a basis for all mathematics. Beginning in algebra, a student learns fundamental identities and theorems. Armed with this knowledge, he advances into the realm of geometry. After conquering the methods of proof, a more advanced student may go on to mathematical analysis, computer math or calculus. These courses, designed to challenge the student, require comprehension and application of all earlier work. In meeting this challenge, the individual achieves understanding.



"Time out for a quick game of bookcover, bookcover."

"In unison now, the Pythagorean theorem."



"Who's been GRAPHing my sansevieria?"



"Which one of you put the pencil marks in my book?"

Richard Rose
Frederick Sallach

Dale Thompson
Jacqueline Toth



Judina Brunner
Margie Gorslens



Carl Clements
Judith Povse



Judith Curran
Charles Reno



Cormac Gorman
Donald Rinkes

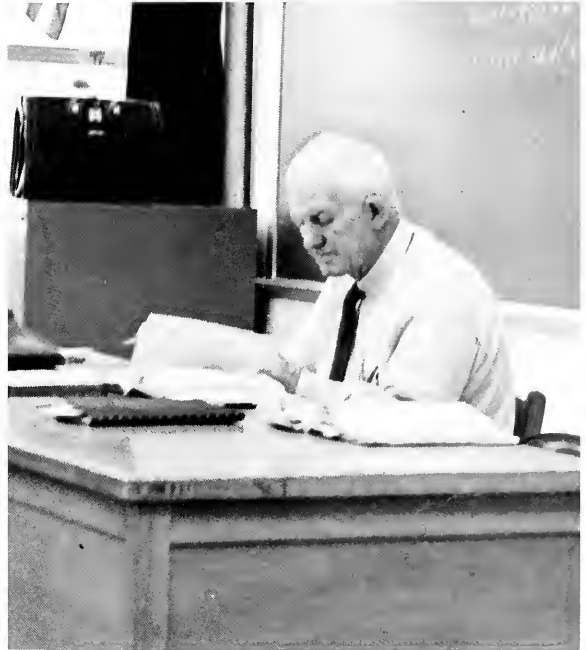

The think machine

Donna Baumeister
Ahmed Fellague

Raymond Hively
Vida Horn



Gail Atleson



"Yes, the sign is backwards . . . so is the door!"



"Do you really need to use your book, Pat?"

Miss Atleson establishes a line of communication with her students.



Judith Simonich

Anthony Vaccariello

Margaret Zimmerman

"How do you drive one of these things?"



FOREIGN LANGUAGE

When the French, Spanish or German student comes to class, he is expected to have prepared himself for discussion, brow-beating, questioning and rigorous drill. Language classes demand attention and participation. Literature, songs and films extend language to a study of culture. The serious student often understands more than he expects; speaking almost fluently, he writes with improved sentence structure. Language pupils and teachers share something of their world with the ethnic student body through foreign exchange students, foreign films and the atmosphere created within the four sacred walls of the language lab.

"If only I could read German."



"And tomorrow we'll find out what this means."



BUSINESS

Variety and specialization, in the form of office machines, shorthand, bookkeeping and typing, are the words which best describe Euclid's Business Department. While attempting to master the hieroglyphics of shorthand or the mystery of blank typewriter keys, the student strives to improve in speed and efficiency. To the veteran student of the Business Department, already adept at various office procedures, the opportunity to exercise practical skills through Cooperative or Distributive Education programs is available.

Alvin Amster

Ursula Cipollo

Clayton George



"It's hard to play jacks without a ball."



Roman hands and Russian fingers



Ellen Klein
Marc Manburg

David McKelvey
Edmund Mize

Sam Muchesko
Carol Pusateri



"Thank heaven for erasable bond."

Ben Sawyer
Ralph Sibert
David Sterlekar



Eleanor Wiegand
Carol Williams



Write right . . . right?



Typing students pause for an inquisitive glance.





"Dear Fred: Here I am in art class . . ."

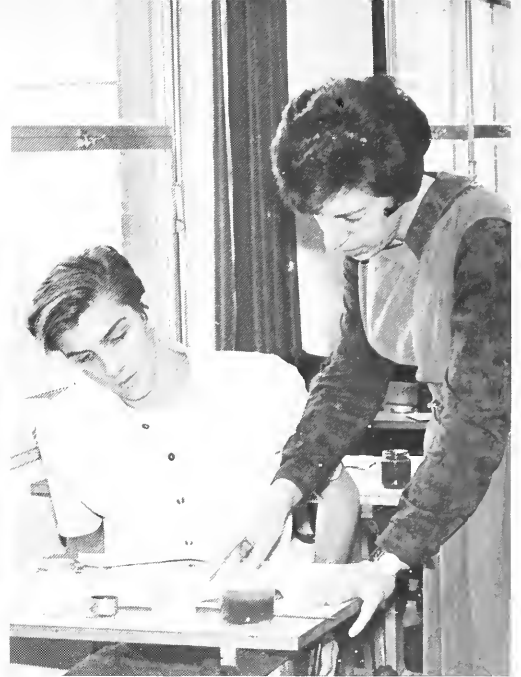

Advanced Finger Painting 809

"I bet she doesn't know that I know that she knows . . ."



Antoinette Araca



Joan Hausrath



Gertrude Hoeger

ART

An artist, expressing hidden desires or frequently experienced emotions, creates a world of which he is master. The virtuoso in every person, at one time or another, rebels against uniformity and seeks its own outlet. To function as an advisor and director of this potential, rather than one who dominates the scene, remains the goal of the instructor. The students who have chosen to experiment in various media soon discover the challenge of originality. However, in the field of art, as in all others, the evolution of the artist produces only the successful results to a curious public.





"I'm a little teapot . . ."

Ken Sadar strapped to Excedrin Headache #42 . . .



Dale Harper

Sam Taylor

MUSIC

Vaguely resembling a song, the preliminary sight-reading precedes weeks of practice which terminate in a successful performance. The Music Department trains students to smoothly function not only as individuals, but also as an effective group. Besides performing in concert, the music major may study the theory and history of music, or the mystery of chords, aiming at increased understanding and appreciation.

. . . #43.



How's it going? Sew, sew.



"Who me? Oh, I'm just leafing through whatchaMcCALLit."

HOME ARTS

Efficiency in home management decides the difference between the well-prepared and the unprepared homemaker. Home Arts classes at Euclid range from cooking and clothing, which offer active experience, to the mysteries of successful budgeting and the discussion of important internal problems involved in family living. The Home Arts Department explores the diverse facets of homemaking.

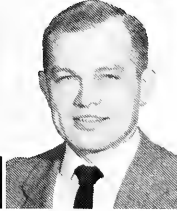
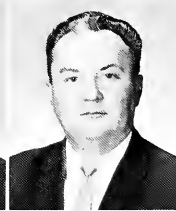
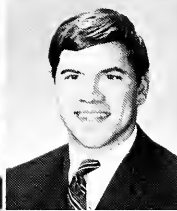

Judith Blechschmid
Ronald Chambers
Clarence Eckert

Anthony Ferritto
Kathryn Frye
Al Galicki

John Germock
William Hartland
Cheryl Hocevar

Tom Hoffart
Lyle Houghtling
Richard Hungerford

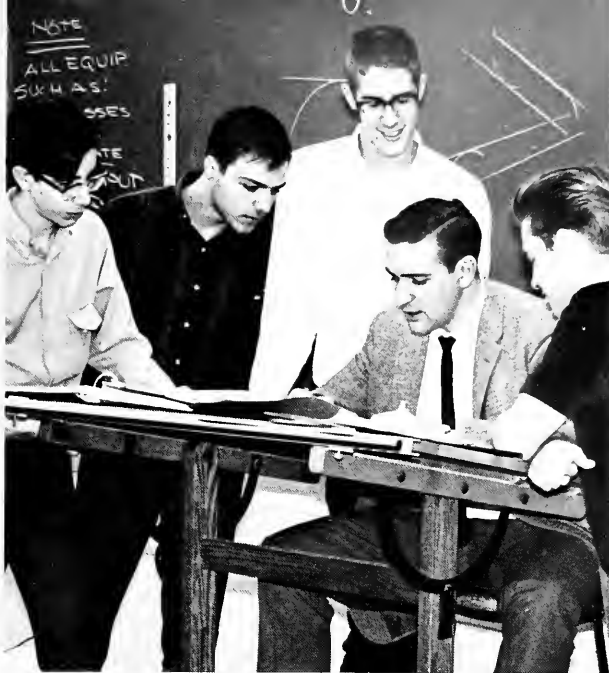

"And this, class, is a blueprint."

INDUSTRIAL ARTS

Euclid provides complete and specialized industrial arts courses for both boys and girls who enjoy manual activity. Theory, math and science lay the groundwork for most of the class projects. Safety and accuracy are both necessary for the operation of an oscilloscope, lathe or printing press. Some girls are attracted to one of the several drafting courses. New this year is the power mechanics course, which deals with everything from windmill to atomic power. The industrial education program leaves the student competently prepared to advance to a technical career of importance.

"I think it's got a fever."



Milton Kadlec
Elaine Lokar
Embert Martin

Herbert Nold
Vinita O'Donnell
Allan Poklar

John Supance
Marion Thomas
Fred Vollman

Robert Addis
Marilyn Alvarez



PHYSICAL EDUCATION

Forty minutes of release from academic tension constitutes the appeal of gym class to many; only variety makes it bearable to those less zealous athletes. Closely related movies and primary discussions form the body of the health course. Rescue Annie performs as both a source of entertainment and as a valuable teaching device in first aid classes. The avid aficionado fulfills the desire of competition through intramurals and coed sports after school.



Patricia Buck
Arlene Carter

Harold Daugherty
Don Mohr

Howard Reminick
Victor Resch



"Isn't this the boys' gym?"

Circle two, three, four.



Ed Tekieli

Margaret Tornstrom

Gaye Whieldon





Driver training offers the finest facilities for learning.

Adjusted Curriculum offers a variety of training skills.

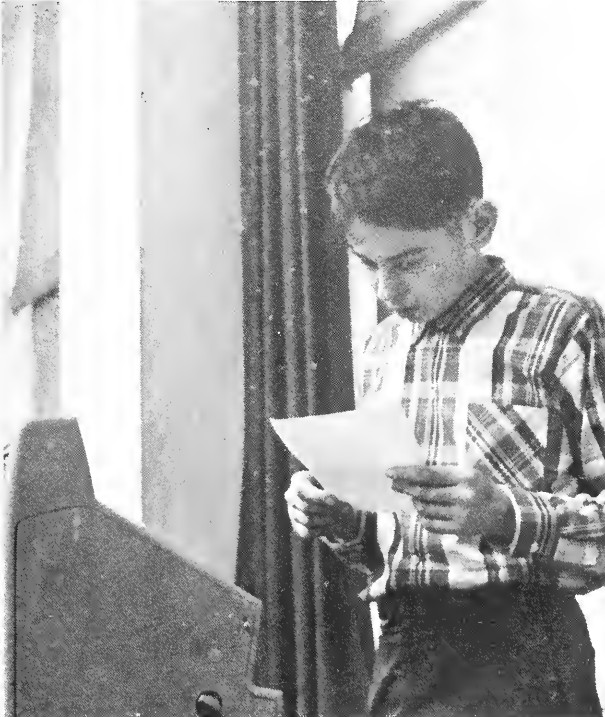

DRIVING

Driver training has changed from an elective to mandatory course for those desiring a driver's license in Ohio. Discussion of safety procedures, motor vehicle laws, car maintenance and most important practice sessions on the road, give the student knowledge of the cost and responsibility connected with operating a car. Completing the course marks only the beginning, for the student reaches his ultimate goal only upon obtaining his license.

ADJUSTED CURRICULUM

Adjusted Curriculum provides an individual program for each student. It allows scholastic achievement adjusted to his particular needs. Learning basics and fundamentals, the Adjusted Curriculum student receives an education that stimulates his imagination and enables him to successfully meet problems and adapt to the complex social system surrounding him.



Frank Fowler

Charles Lewis



Maintenance Heads: Mr. George Brewster, Mary Berus.



Nurses: Mrs. Yolanda Kozlowski, Mrs. Helen Wise.

Mr. Coatsworth, Treasurer.



Secretaries Bottom Row (L to R): Donna Pintar, Jane Boyer, Rose Sbrocco, June Edwardsen, Laura Griffith, Arlene Koerny, Anna Herrick. Row 2: Polly McRedmond, Lucille Terlep, Rosemerie Tonn, Dorothy Stross, Margaret Maaswinkel, Marie O'Neill.



Cafeteria Staff Bottom Row (L to R): Josephine Geist, Pauline Turk, Mae Kolesar, Elizabeth Zimmerman, Mary Markovich, Violet Janitz, Jean Skolaris, Row 2: Jo Hansbrough, Katherine Bauer, Jeanette Youngberg, Mary Brule, Helen Chudzik, Millie Somrak, Clara Kuzmic, Katherine Wersing.



Librarians Bottom Row (L to R): Mrs. Shearer, Mrs. Kadlec, Mrs. Waselkov, Mrs. Heglaw. Row 2: Mrs. Mueller, Mrs. Foster, Mrs. Hazel, Miss Polatsek.



NON-TEACHING STAFF

Organization and cooperation arise from necessity in a school the size of Euclid. Running the school requires help from a variety of sources. An absence of dirt and paper in the halls and classrooms results from continuous work of the maintenance staff. Order constitutes the goal of the librarians and secretaries, while nurses and cafeteria staff work to keep their respective areas efficient and hygienic. Students often disregard the importance of the non-teaching staff, yet they remain a vital part of Euclid.



SPORTS



Kinetic energy, pulled muscles and cast legs signify athletic prowess to the motionless onlooker. The athlete standing, walking or running personifies Euclid spirit. Beneath dangling nets or sitting in classroom desks,

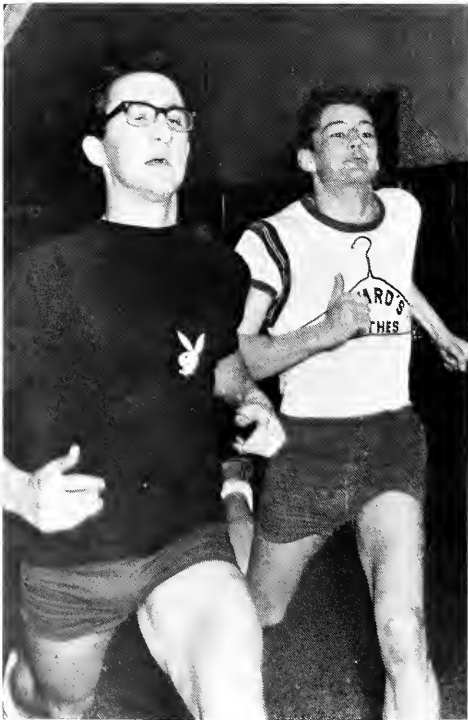
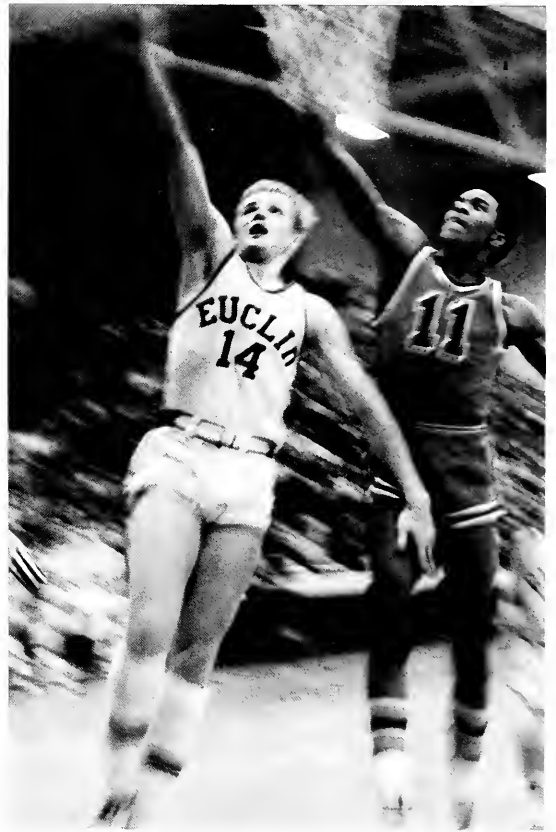

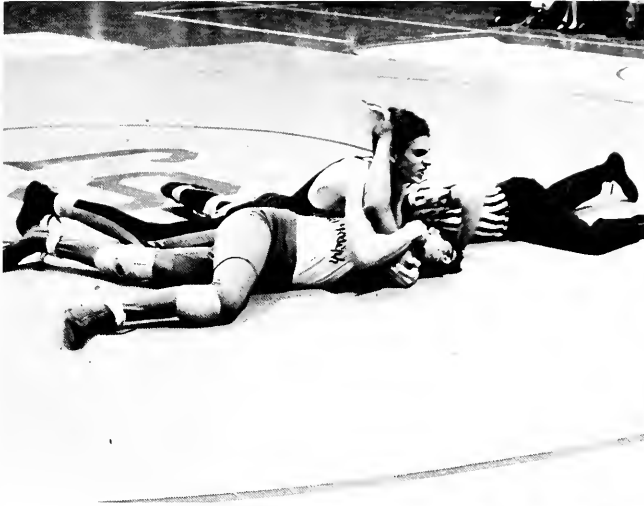

they practice both physical and scholastic adeptness. Sportsmen achieve a coordinated synthesis of mind and body movement, and dynamic reaction.

FOOTBALL

What price glory? To clamoring crowds, it is forty-eight minutes of successes and failures with the net result either appreciated or rejected; it is absolute value, where almost doesn't count. To a player on the field it is measured in yards gained, penalties suffered and battles fought. In the stands little consideration may ever be given to the taste of mud and blood mixed with the salt of sweat. Victories become irrelevant in the presence of a completed pass or a stilled top scorer of the opposition. Euclid's triumph, based not on statistics, but perseverance and consistent effort, rested on a high and not easily attained plane.



"Tag, you're it!"



Behind every great football player . . .

Varsity Football Bottom Row (L to R): Frank Lemmo, Dennis Bosco, Butch Denney, Tri-Captain; Brent Hamilton, Tri-Captain; Mark Lombardi, John Deming, Rick Lytle, Johnny Bell, Rick Brown, Craig Sharon. Row 2: Rick Hoinski, Fred Arnold, Fred Grupe, George Gast, Mike Mitch, Bob Petermel, Cliff Drobnick, Don Emmert, Bob





"Whoa, I've played this game before!"

Niemczura, Doug Cable. Row 3: Frank Andrulis, Steve Jezerinac, Doug Alecci, Vic Valli, Jim Petardi, Ernie Gallo, Henry James, Joe Serkanis, John Tolst. Row 4: Dennis Adams, Dennis Polko, Rich Eder, Dave Nungesser, Tom Rich, Bill Swaidner, Rich Schwabauer, Ed Ritz, John Lonchar. Not Pictured: Jim Orazen, Tri-Captain.

VARSITY FOOTBALL SCORES

Euclid	Opponents	
7	St. Joseph	40
14	Collinwood	18
6	Garfield Heights	18
0	Valley Forge	8
0	Lakewood	24
13	Parma	16
12	Cleveland Heights	28
6	Shaw	14
22	Shaker Heights	0
0	Brush	21
Wins 1		Losses 9

Action on the line



HOMECOMING

Cold weather at the bonfire turned to rain and hail on the night of the football game. Disappointment from defeat at the hands of Shaw, made drenched fans forget soggy floats and focus on the Homecoming dance. Trying to Remember was not hard amid a Gay Nineties' atmosphere of flower arches, small hanging canopies and finally climaxing in the ballroom with dancing couples rotating around a giant balloon. Attempting to recall the past brought lasting memories of the 1967 Homecoming.



With the wind and the rain in her hair . . .



Hot-footin' it for the Panthers





Wet and wild

"Napkins, too?"



Homecoming brought bows and more beaux.



Blanche Pierce, First Attendant



Marilyn Eikenburg, Second Attendant



Karen Matoh, Junior Attendant



Sue Drobnick, Sophomore Attendant



Ann Trommetter, 1968 Homecoming Queen

Jayvee football player loses his head.



Junior Varsity Football Bottom Row (L to R): Don Spiegel, Rick Kitko, Dave Cimperman, Jim Kalamasz, Mike Mehling, Craig Hodakievic, John Tutolo, Bob Ashley, Mike Grimes, Dan Ferris. Row 2: Vince Borgione, Mike McFadden, Bob Centa, Keith Brady, Mark Rotar, Jim Ellison, Don Seddon, Dean Pasquale, Carl Jonke. Row 3: Robert Warner, Jim Caldron, Jerry Coleman, Dave Brown, Mike Podnar, Dale Davis, Robin Zonneville, Frank Karza, Carmen Celi, Norm McLeod. Row 4: Ed Costello, Ian Glass, John Lonchar, Fred Zele, Rich Potts, Rick Markuz, Roger Perry, Frank Houser, Randy Wohlgenuth. Row 5: Mr. Stoletz, Head Coach; Terry Beckwith, George Henson, Bob Cligoy, Bill Francis, Dave Schervish, Bill McGreehan, Jerry Kuroski, Bill Ostrander, Mr. Sterlekar, Assistant Coach.

"Darn those low-flying jets."

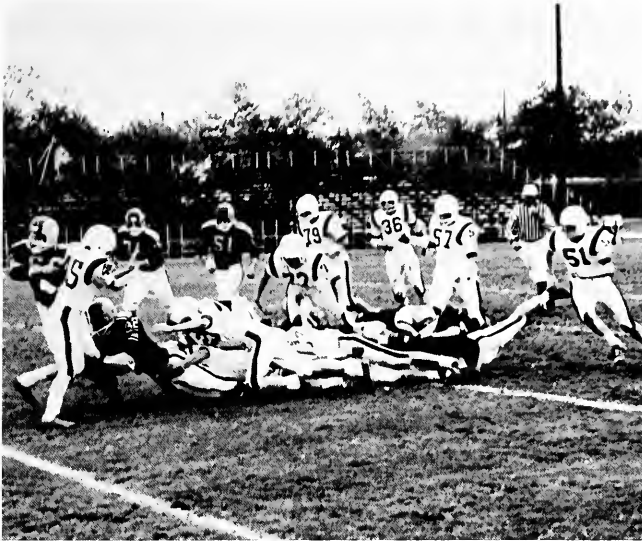

"It's my turn to ride."



JUNIOR VARSITY SCORES

Euclid	Opponents	
2	St. Joseph	40
24	Collinwood	12
8	Garfield Heights	8
30	Valley Forge	38
6	Lakewood	6
6	Parma	36
0	Cleveland Heights	6
0	Shaw	30
0	Shaker Heights	22
0	Brush	6
Wins 1 Losses 7		
Ties 2		

Two panthers and a bunny





Alec sewer-rounds the ball.



Tennis in doubles time.

Junior Varsity Tennis Bottom Row (L to R): Gary Gallagher, Jeff Peternel, Scott Amos, Jim Hinde.
Row 2: Rick Cotton, Bill Huffman, Mr. Rodriguez, Coach; Terry Karda, Ron Tuckerman.

TENNIS SCORES

Euclid	Opponents	
5	Valley Forge	0
5	Lakewood	0
4	Parma	1
3	Cleveland Heights	2
5	Shaw	0
5	Shaker Heights	0
5	Brush	0

Wins 7 Losses 0
 Winner of L.E.L. Championship
 First Place in L.E.L. Tournament





Tennis Bottom Row (L to R): Alec Wightman, Bob Cellow, Bill Swisher, Jeff Burns, Roger Munson. Row 2: Rob Modic, Joe Beluschak, Herb Noid, Coach; Don Maxa, Jim Stisceck.

Panther netters mesh their way to victory.

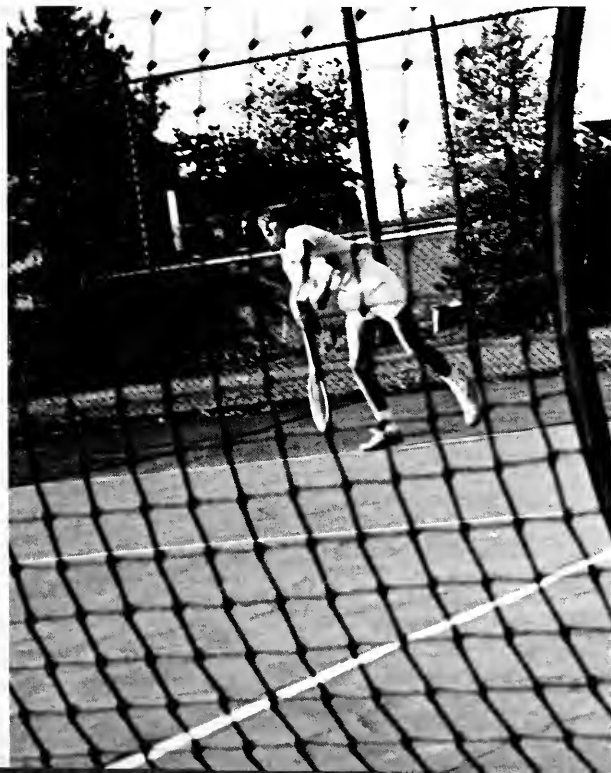

TENNIS

Excellence once again best describes Euclid's tennis team. Champions of the LEL for the second consecutive year, the netters rested not on their laurels, but rather on consistent effort. This fall's tennis squad appeared as distinctive as the sport's unique scoring procedure.



Cross Country Bottom Row (L to R): Bob Taylor, Assistant Coach; Wes Collins, Jeff Rieder, Dennis Mateyka, Terry Rieder, Co-Captain; Mike Applquist, Bob Smith, Co-Captain; Leo Zupancic, Doug Knaus, Jim Bock, Bill Hodges, Ted Theodore, Head Coach. Row 2: Dave Harper, Tom Cathcart, Curt Hanson, Dave Klopovic, Leroy Williams, Bill Korhais, John Blasingame, Gary Newman, Tom Wendorff, Rich Pereksta, Scott Lucci. Row 3: Tom Cooper, Larry Bock, John Weber, Jim Tolar, Ken McCreight, John Price, Dave Bryant, Bill Schmidt, John Oyster. Row 4: Frank Cherney, Jeff Fagan, Chuck Ohl, Dale Kalamasz, Bob Podobnikar, Scott Koffel, Bob Lemmo, Jay Kitsos, Steve Pred, Dale Kerdos.

Cindermen grind it out.

CROSS COUNTRY SCORES

Euclid	Opponents	
20.....	Valley Forge	38
33.....	Lakewood	23
50.....	Parma	15
42.....	Cleveland Heights	18
20.....	Shaw	43
38.....	Shaker Heights	17
28.....	Brush	31

Wins 3 Losses 4
Sixteenth in St. Joseph Relays
Nineteenth in Ashland Relays
Seventh in District Meet
Sixth in L.E.L. Meet

CROSS COUNTRY

At the close of school, every hall throughout the building becomes a hazard to the unwary student. Members of Euclid's cross country team vigorously practice for the weekly two mile outdoor run. Despite numerous injuries and illnesses among some members, the team managed to compile a fair record.



SOCCER

Kicking its way through more prominent fall sports, the soccer team battled to attain a prominent position. Although a newly introduced sport at Euclid, last year's skills were improved and new ones acquired. High quality and fast-moving entertainment, soccer, with its successful season, received the recognition and produced the victories that may, in the near future, elevate the team to its deserved varsity status.



Team co-captains John Ferlito and Frank Mocilnikar step forward.



Soccer Bottom Row (L to R): Paul Ganim, Coach; Tom Koger, Jim Farizel, Frank Mocilnikar, John Ferlito, Tom Ames, Dale Fanney, Bob Wicks. Row 2: Joane Horvat, Frank Yoder, Roger Cherne, Rick Cozart, Fred Skolaris, Fred Schwenke, Paul Marino, Dennis Bernardinelli, Patrick Chabal. Row 4: Jim Mocilnikar, Bob Bohinc, Paul McCauley, Mike Salisbury, Jim Yano, Chuck Zuchelli, Dale Menart, Bill Jakubs, Tom Dolter. Row 5: Steve Phelan, Dale Hoynacke, Bob Kazan, George Karlan, Frank Kapler, Mike Parry, Roy Baumeister, Dusan Mlaka.



INDOOR TRACK SCORES

Euclid	Opponent	
61 $\frac{2}{3}$	John Hay	30 $\frac{1}{3}$
74	Latin	18
82	Glenville	10
76 $\frac{5}{6}$	South	15 $\frac{1}{6}$
39 $\frac{1}{3}$	East Tech.	52 $\frac{2}{3}$
51 $\frac{1}{2}$	John Marshall ..	49 $\frac{1}{2}$
25	J. F. K.	67
71 $\frac{1}{2}$	Parma	19 $\frac{1}{2}$
75 $\frac{1}{4}$	Valley Forge ..	16 $\frac{3}{4}$
61 $\frac{1}{3}$	J. F. K.	30 $\frac{2}{3}$
60 $\frac{2}{3}$	East Tech	31 $\frac{1}{3}$
70 $\frac{1}{3}$	Shaker Heights ..	21 $\frac{1}{3}$
80 $\frac{1}{3}$	John Adams	11 $\frac{5}{6}$
84 $\frac{1}{2}$	Collinwood	82
72	St. Joseph	20

Wins 13 Losses 2



John Tuccheri steps up to the bar.

Euclid reaches new heights.

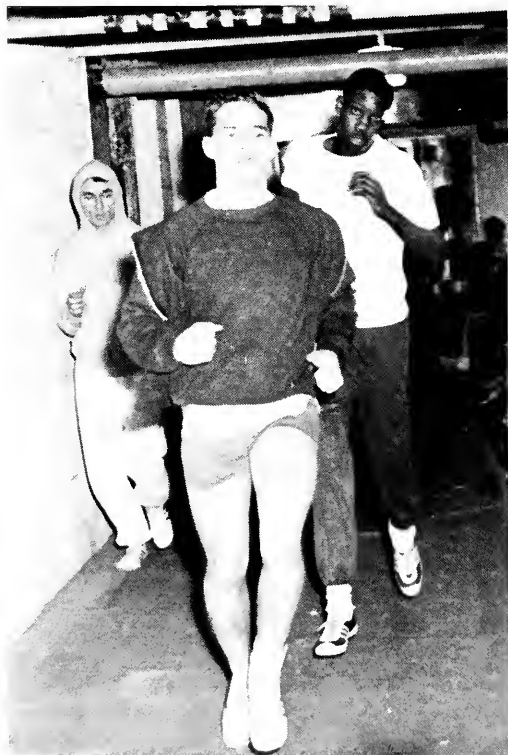

The patter of Lyttle feet.





Indoor Track Bottom Row (L to R): Duane Doblar, Bruce Roark, Manager; Jim Petrovic, Terry Rieder, Leroy Williams, John Tucceri, Andy Altenweg, Paul Nielsen, Mike Applequist, Jack Prasek, Bob Smith, Rick Lyttle. Row 2: Bill Haggerdus, Tony Lapse, Jim Bock, Jeff Rieder, Scott Lucci, Leo Zupancic, Rick Harris, Brad Goebel, Dave Engelking, Ken Chudzik. Row 3: Larry Bock, Fred Minis, Mark Kapec, Bob Elder, Bill Gerl, Dan Ferris, Craig Hodskevic, Gary Smith, Jerry Hubacka, Don Emmert. Row 4: Jim Kane, Bob Berarducci, Dennis Riggs, Bruce Munson, Mike Mehlung, Tony Volpe, Wes Collins, Scott Koffel, Rich Schwabauer, Art Iacofano. Row 5: Frank Camloh, Terry Roehr, Rich Pereksta, Charlie Hoat, John Snow, John Tutolo, Bill Korihals, Jay Kitso, Rick Klein. Row 6: Sam Syracuse, John Rieth, Irv Kays, John Blas-singame, Jeff Fegan, Ed Costello, Brian Ursich. Row 7: Rich Kipp, Bob Podobnikar, Ken McCreight, Gary Newman, Dave Nungesser, Jack Craigs, Tom Wendorff, Mike Lonchar, Ray Schultz.

Little John and his merry men.

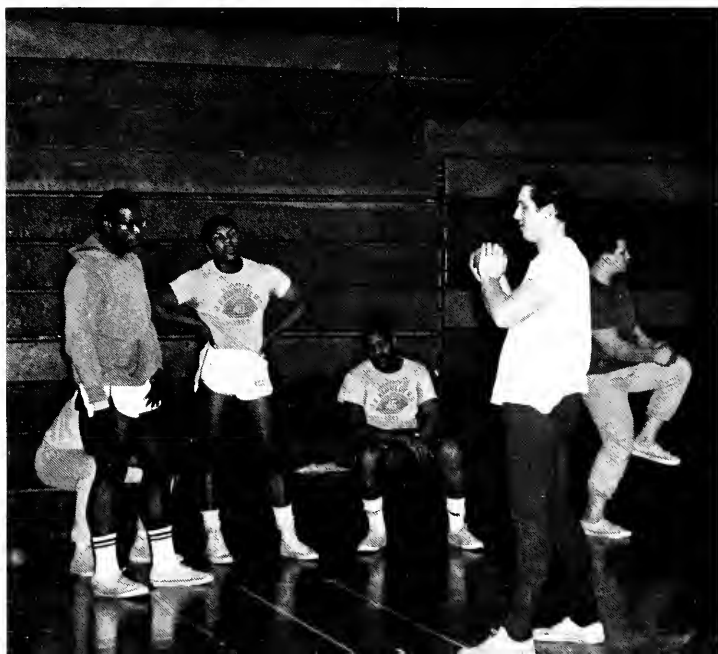

INDOOR TRACK

The domain of the indoor trackmen stands undefiled by any foe; they have never lost a home meet. Only a rise in temperature and the smell of "goop" invade the underground track along with the small band of loyal fans. Rigorous drill and endless workouts produced outstanding performances.

CHEERLEADERS AND PANTHERS

Promoting and extending school spirit, the Cheerleaders and Panthers function as catalysts to crowd enthusiasm. Cheerleaders performing patterns and jumps with the utmost precision are constantly accompanied by three black shadows materializing as Panthers. Their antics contrast the synchronization achieved by an excellent cheering squad.



Peggy Zust



Panthers Clockwise (from top): Sue Smeltz, Pat Steigauf, Trish Telich, Margo Lunder.



Jenet Kozek

Blenche Pierce





Laurio Gulick



Sandy Brachlow, Captain

Laurie Letney



"E-U-E-U-CI"

J.V. Cheerleaders Bottom Row (L to R): Denise Dworning, Margie Fennell, Janet Lewis. Row 2: Sandy Nurmi, Sally Yozipovich, Beth Climo. Row 3: Donna Sajewski, Kathy Loncher, Kathie Fox.





Three cheers for three tournament titles.



All-Ohio Al Vilcheck gets timely encouragement from "Doc."

VARSITY BASKETBALL SCORES

Euclid	Opponent	Score
85.....	Garfield Heights	75
61.....	Shaw	55
24.....	Brush	23
75.....	Parma	61
77.....	Lakewood	60
71.....	Valley Forge	52
81.....	St. Joseph	70
102.....	Akron Kenmore	53
111.....	Shaker Heights	38
59.....	Cleveland Heights	52
75.....	Shaw	66
95.....	Brush	42
58.....	Parma	61
83.....	Lakewood	50
51.....	Newark	55
61.....	Valley Forge	30
84.....	Shaker Heights	25
82.....	Cleveland Heights	68

TOURNAMENT SCORES

95.....	Collinwood	49
64.....	St. Joseph	62
79.....	Geneva	52
80.....	Cleveland East	61
74.....	Hubbard	59
59.....	Canton McKinley	51
40.....	Columbus East	75

Wins 22 Losses 3

First Place in L.E.L.
First Place in Sectionals
First Place in District
First Place in Regionals
Semi-Finalist in State

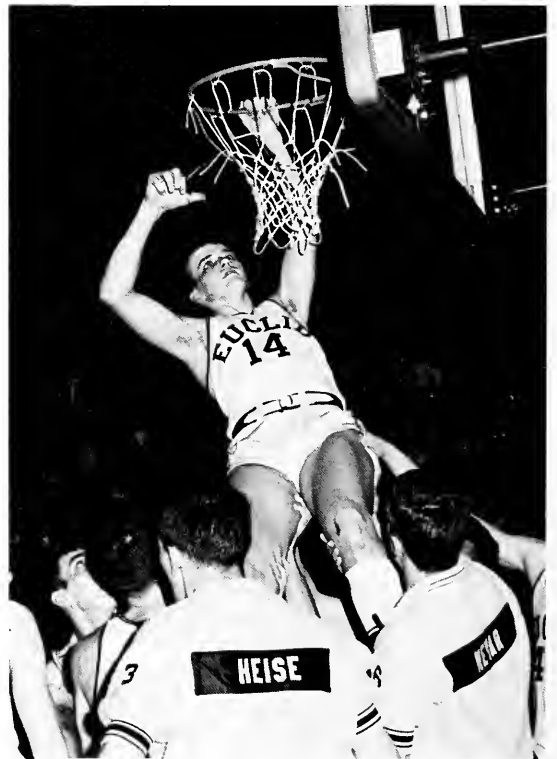

Euclid nets another tournament championship at Kent.



Varsity Basketball Bottom Row (L to R): Ron Ziemmer, Manager; Don Shisla, Al Russ, Ewald Heise, Rick Brown, Rod Sullivan, Tim Neidermeyer, Mr. Harold "Doc" Daugherty, Head Coach. Row 2: Mr. Al Judge, Assistant Coach; Brad Lyman, Manager; Dave Price, Jeff Booms, Al Vilcheck, Don Nevar, Dave Lewis, Bob Edwardsen, Manager.

Our Varsity Team will beat your team. Hey! Hey! Hey!



BASKETBALL

"We're number one!" echoed through the gym on game nights as the Panthers bounced through opponents to bring home the LEL, Sectional, District and Regional titles. With team and spirit incorporated into one, the J.V.'s took the LEL, records were broken and Euclid became "red hot." "State in '68" was a reality, but it was defeat which revealed the true winning stuff Euclid was made of — excited, screaming, hysterical fans waited to welcome back their fantastic team, undeniably proving that they couldn't beat us.



"If I was this much taller, I could reach the ball."

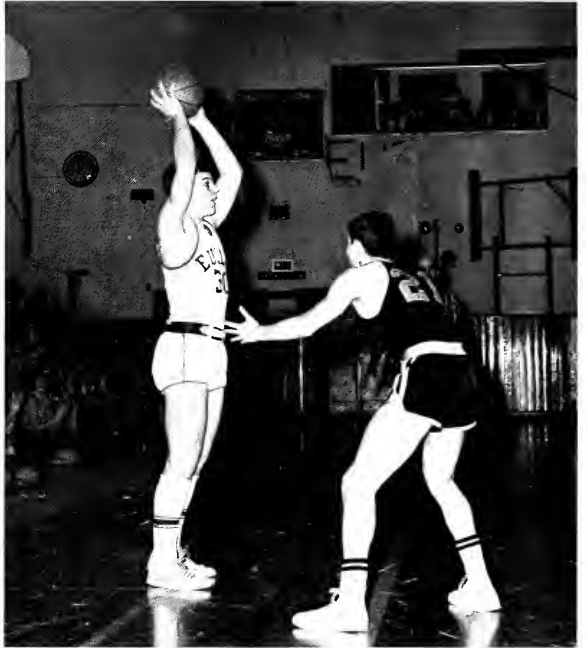

That's a no-no!



And they all stood aghast at the sight in the Heights.



Shisila steps out.

"Able to leap tall buildings at a single bound."

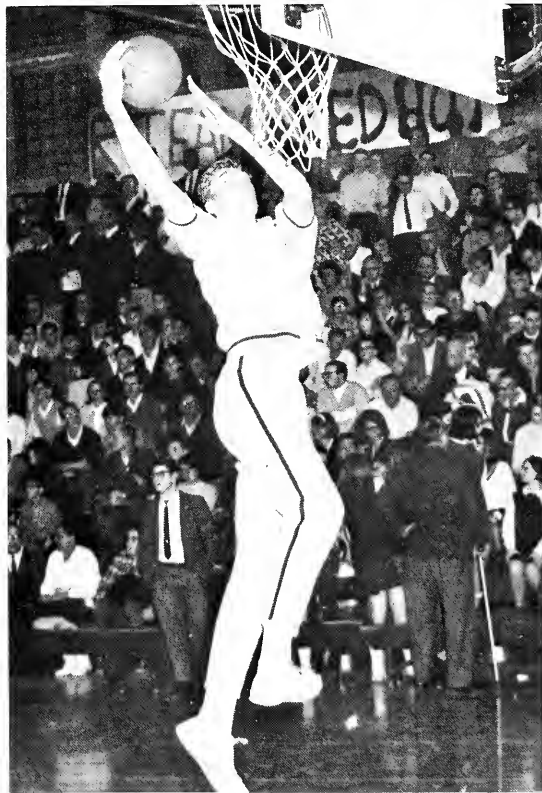

E-E-Ewald!

Boomer readies for rebounds.

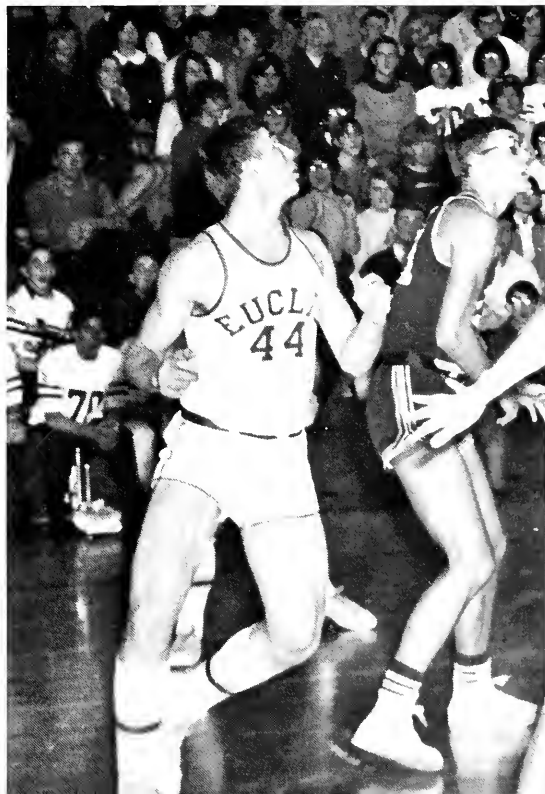



"Look, Honey, we made another touchdown!"



"Have you heard the one about the traveling salesman?"

1968 Queen and her court





"I won him on the Dating Game!"

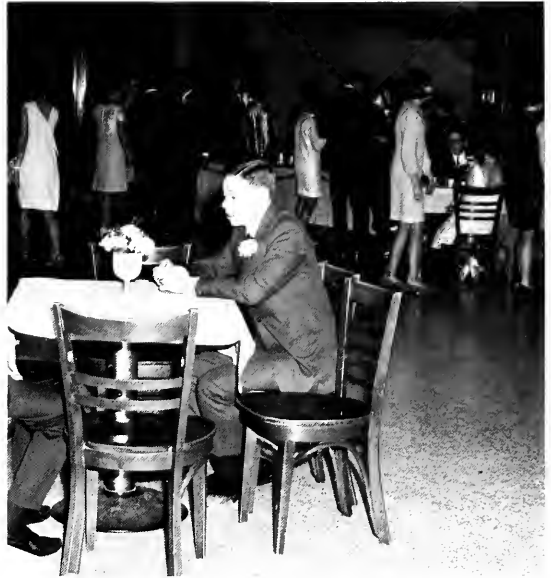

"Maybe it *would* have been more fun with a date."

... and then they lived happily ever after.



WINTER FESTIVAL

The E-Room was transformed by the strange combination of icicles and cardboard animals into the magical land of a Glass Menagerie. The dreamy atmosphere captivated the couples who, themselves, turned from the fatigue of weeks of preparation to the paradoxical quiet and relaxation of a surrounding fantasy of animals and people.



Gloria DeMario, 1968 Winter Festival Queen.

Cathy Lutz, First Senior Attendant.

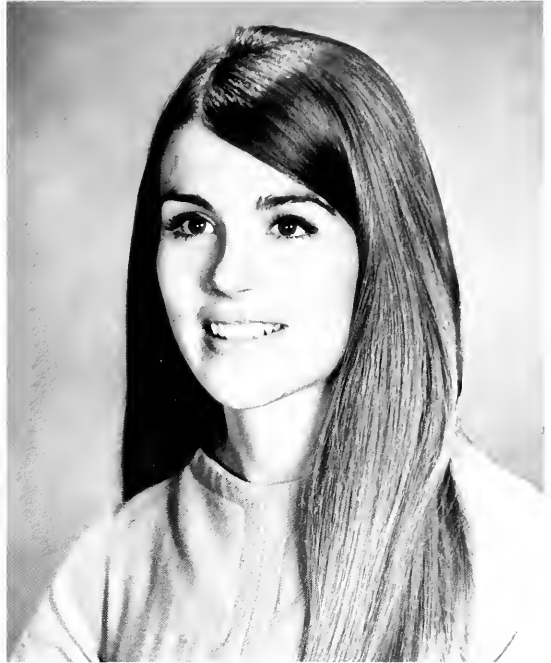

Cathy Vincent, Second Senior Attendant.

Val Pettit, Junior Attendant.



Joy Scheurman, Sophomore Attendant.

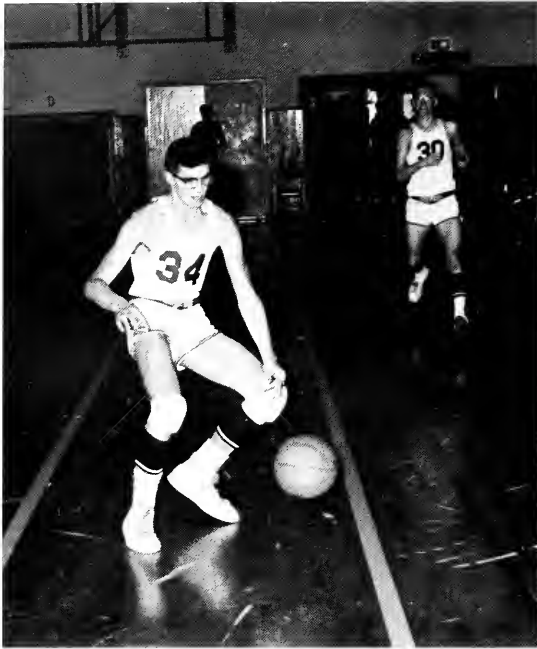

Look-out! It's loaded!



Laughlin launches the jayvee attack.

Junior Varsity Basketball Bottom Row (L to R): Frank Doblekar, Manager; Jim Caldron, Rick Francis, John Clapacs, Don White, Wayne Pinkstaf, Bob Luzar. Row 2: Mr. Joe Barry, Coach; Jim Gregoric, Fred Nevar, Dan Zawack, John Lonchar, Mike Laughlin, John Price.





Euclid hits right on the nose.

Do the Hokey-Pokey . . .

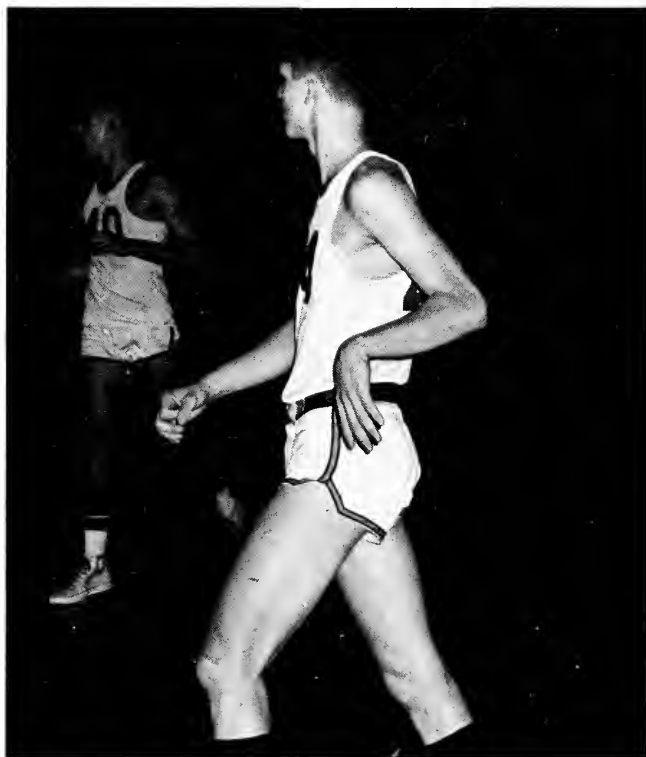

JUNIOR VARSITY BASKETBALL SCORES

Euclid	Opponent	
65	Garfield	.34
70	Shaw	.34
64	Brush	.29
64	Parma	.35
62	Lakewood	.30
49	Valley Forge	.48
45	St. Joseph	.36
65	Akron Kenmore	.35
69	Shaker Heights	.52
60	Cleveland Heights	.39
56	Shaw	.60
61	Brush	.42
69	Parma	.40
55	Lakewood	.41
28	Newark	.57
53	Valley Forge	.44
70	Shaker	.40
73	Cleveland Heights	.51
Wins 16		Losses 2

VARSITY SWIMMING

SCORES

Euclid	Opponent	Score
50.....	Brush	45
40.....	Shaw	55
37.....	Berea	58
38.....	Lakewood	57
31.....	Shaker	64
38.....	Cleveland Heights	57
42.....	Shaw	53
64.....	Gilmour	31
57.....	Brush	38
34.....	University School	61
34.....	Lakewood	60
31.....	Western Reserve Academy	63
65.....	Midpark	30
46.....	Shaker	49
29.....	Cleveland Heights	66
31.....	Fairview	62

Wins 4 Losses 12
Tenth in District Meets



Jeff Burns cools it.

Bryan Dugan bends for victory.

"I've got time for you."

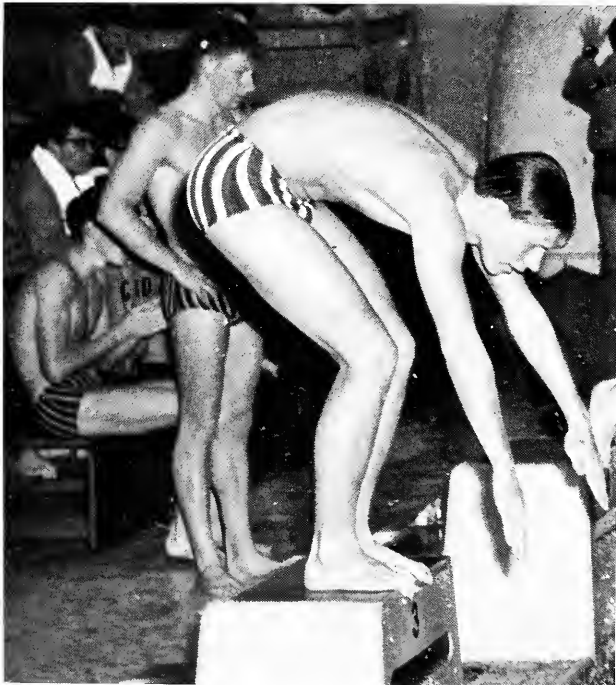



Varsity Swim Team Bottom Row (L to R): Brian Dugan, Craig Zola, Randy Cebul, Jeff Burns, Brent Hamilton, Geoff Carter. Row 2: Jim Ayers, Mr. Resch, Coach; George Prokopovich, Tom Brunson, Rich Potts, Jim Kershaw. Row 3: Dave Grieshammer, Doug Keller, Dale Kalamasz, Joe Morabito, Bill Ostrander, Paul Britton.

Turn, turn, turn!



SWIMMING

In swimming, the individual racer becomes his own opponent. If a swimmer yields to his adversary, but beats his own best time, he triumphs. With a flawlessly executed take-off, turn and stroke, each member of the varsity swim team continually meets a challenge, and consistently overcomes it.

JUNIOR VARSITY WRESTLING SCORES

Euclid	Opponents
26.....	Garfield11
32.....	Eastlake North11
47.....	Lakewood 0
18.....	Valley Forge17
26.....	Bedford19
36.....	Shaker 3
32.....	Cleveland Heights10
40.....	Shaw 3
21.....	Brush20
39.....	Huron 5
14.....	Parma26
37.....	Saint Joseph 5

Wins 10 Losses 1

Tied For First Place in L. E. L.



Panther Parents

Junior Varsity Wrestling Bottom Row (L to R): Rich Krane, Rick Setina, Bill Yozipovich, Chuck Mukavetz. Row 2: Steve Pred, Don Seddon, Ian Glass, Dennis DeViney, George Gast, Bill Breznay.





Junior Varsity Swim Team Bottom Row (L to R): Bob Cater, Roy Baumeister, Richard Cotten, John Dombrowski, Ray Ivancic, Mike Dougherty, Jim Lapse. Row 2: Mr. Rodriguez, Coach; Chris Biddle, Mark Dalic, Ron Barbish, Steve Smith, Ken Kase, Vaughn Brothers, Ed Bishop. Row 3: Fred Essex, Bob Verner, Dave Templeton, Paul Vincent, Keith Barrett, Bob Wilson, Fred Koeth, Dale Hoynacke. Row 4: Bob Olds, Jim Kalamasz, Doug Cable, Dave Murphy, Robin Zonneville, Greg Lawrence, Frank Hutchinson, John Churney.

"... and an X in the middle. Tic-Tac-Toe!"



JUNIOR VARSITY SWIMMING SCORES

Euclid	Opponent	
58.....	Shaw	33
39.....	Berea	55
41.....	Lakewood	53
20.....	Shaker	74
42.....	Cleveland Heights	53
54.....	Shaw	34
22.....	Lakewood	73
38.....	Western Reserve Academy	57
26.....	Shaker	68
22.....	Cleveland Heights	71
18.....	Fairview	77
	Wins 2 Losses 9	

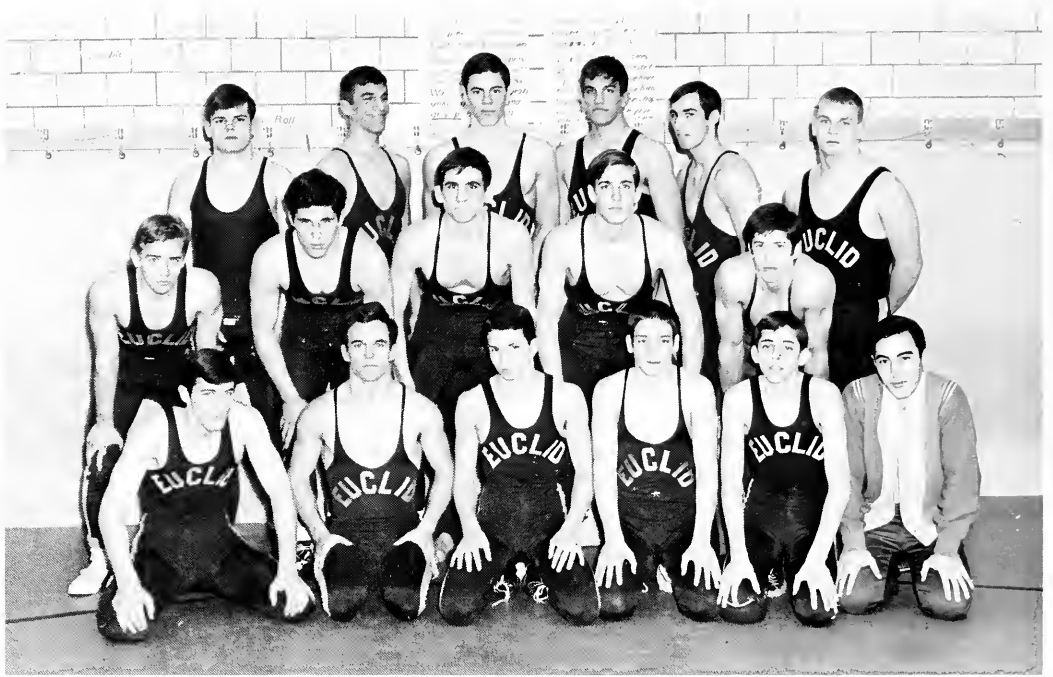

Varsity Wrestling Bottom Row (L to R): Steve Piscopo, Dennis Mateyka, John Meros, Bill Yozipovich, Nick Capretta, John Fatica. Row 2: Tom Cathcart, Paul Marino, Dennis DeViney, Doug Knaus, Rich Krane. Row 3: George Gast, John Tolar, Don Ballentine, Jim Tolar, Bill Breznay, Don Seddon.

Wrestling Coaches (L to R): Mr. Roger Brown, Mr. Dave Sterlekar, Mr. Clarence Eckert.

VARSITY WRESTLING SCORES

Euclid	Opponent	
20.....	Garfield	19
11.....	Eastlake North	23
34.....	Lakewood	9
13.....	Valley Forge	25
9.....	Bedford	26
24.....	Shaker	11
25.....	Cleveland Heights	11
26.....	Shaw	16
15.....	Brush	20
24.....	Huron	14
15.....	Parma	22
30.....	Saint Joseph	9
Wins 7 Losses 5		





Tolar twins make double trouble for Euclid opponents.

WRESTLING

To reach a certain weight, the wrestler spends his week either in Spartan denial of food, or in an envied gorging, supplemented by numerous bananas. Gruelling practices mold men of mobility, agility and hostility. With the right combination of all three, the junior varsity team tied for first place in the LEL, while the mighty varsity boasted a state champion.

Right foot out and you're in fifth position.



Steve Piscopo, State Champion.

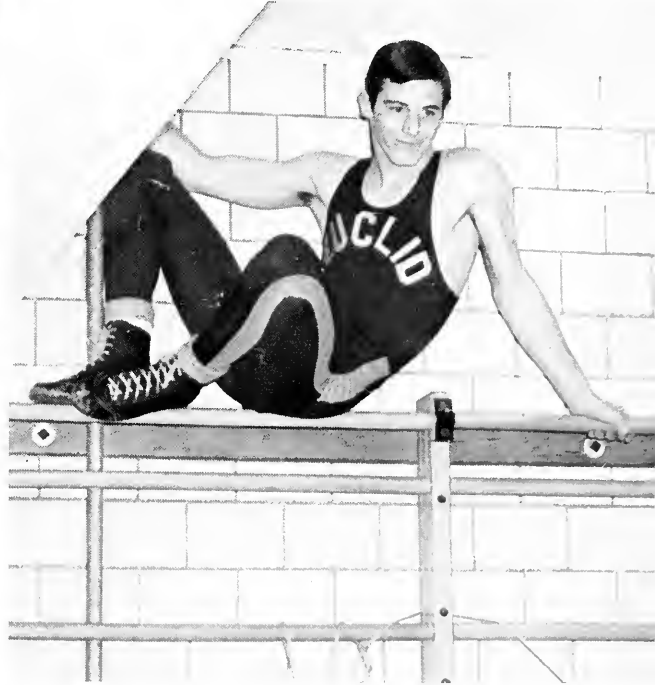

GIRLS' SPORTS

Girls' Sports boast teams in field hockey, volleyball, basketball and track. The competition with other schools tests individual ability and team coordination. Girls' Sports do not enjoy the popularity of the boys', but they own an equal record of success.



Varsity Girls' Volleyball Bottom Row (L to R): Mary Margaret Tucci, Kathy Gamber, Cheryl Laser. Row 2: Debbie Erdman, Kathy Laurich, Mary Ellen Bajec.

Varsity Girls' Basketball Bottom Row (L to R): Karen Holodniak, Kathy Laurich, Barb Romoser, Sue Smeltz. Row 2: Sharon Masek, Mary Ellen Bajec, Kathy Somrak, Monica Naworski, Nancy Stanley, Dee Frak, Debbie Erdman, Donna Sweet.





Girls' Field Hockey (L to R): Cheryl Laser, Karen Madeja, Debbie Erdman, Kathy Gamber, Sue Gordos, Mary Ellen Bajec, Donna Sweet.

Junior Varsity Girls' Volleyball Bottom Row (L to R): Barb Barbato, Lynne Jersan, Donna Sweet. Row 2: Sue Brezec, Sue Gordos, Wendy Wiskes.



Junior Varsity Girls' Basketball Bottom Row (L to R): Marcia Boyce, Joy Scheurman, Lynn Jersan, Sue Brezec, Wendy Wiskes, Char Rudiak. Row 2: Sue Gordos, Beverly Kramar, Janet Lewis, Barb Barbato, Karen Madeja.



ACTIVITIES





Extra activities give rise to creative movement, or appear as mass school functions. Dramatic productions

present expressive motion merged with communicative emotion, while special E-room programs show the relaxed or frantic locomotion of dancing a vanishing weekend into oblivion.

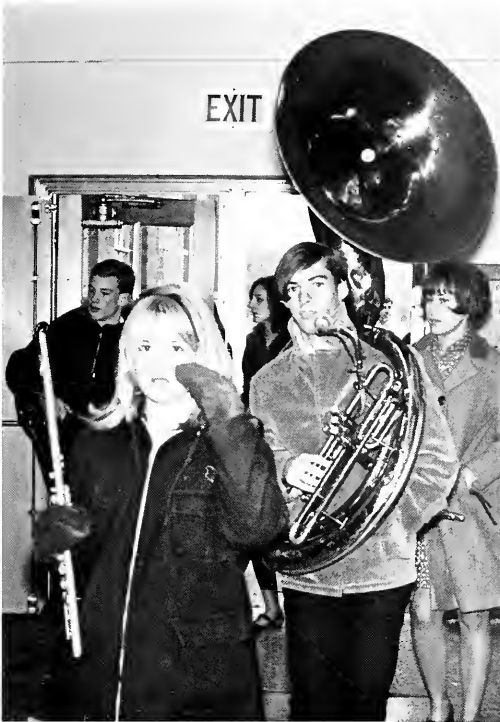

STUDENT COUNCIL

Constantly attempting to increase a student's interest in his own affairs, Student Council demanded regular attendance and greater participation on behalf of the individual representative, to hopefully create a strong liaison between the homeroom and council activities. With imagination in planning projects and the efficiency needed to accomplish them, the council successfully sponsored an increasing number of proposals and original activities. Leadership, determination and organization guided the Student Council closer to its goal of true student government.



Student Council Officers (L to R): Shelly Spellman, Secretary; Tim Lawler, President; Joe Parisi, Treasurer; Gary Botts, Vice-President.

Student Council Bottom Row (L to R): Debby Hendershot, Cyndi Peparizos, Diane Andrews, Jill Damberger, Laurel Letney, Sherry Kolb, Barb Webb, Laurie Jewett, Pam Bosco, Alvera Vargo, Charie Kitko, Lynette Sobe, Sue Taddie, Anne Evans, Irene Tiborsky. *Row 2:* Karen Dask, Candy Scheurman, Lynn Bana, Joanne Leppert, Sybil Tetrick, Donna Bass, Joan Hocoavar, Pat Gibbons, Beth Climo, Jean Bray, Sue Drobnick, Barb Campana, Eileen Hanna, Beth Blewitt, Anna Fugina, Bonnie Bublely, Nancy Amacher. *Row 3:* Jeanette Barber, Ann Trommether, Barb Romoser, Janet Mahusky, Barb Sterling, Rita Halsey, Kathy Laurich, Barb Nawor, Nancy Reed, Judy Kozlowski, Darlene Franks, Chris Yanchar, Joan Lewis, Jan Ivansek, Marilyn Winters, Sandy Shenk. *Row 4:* Marilyn Siders, Cindy Kelly, Karen Icke, Cindy Wutchiett, Nancy Winters, Sue Dritz, Joan Kadow, Becky Otcasek, Jan Walker, Marty Schwenke, Ellen Garl, Dennis Morse, Diane Baron. *Row 5:* Marty Eble, Betty Grigonis, Karen Shook, Georgia Ready, Sue Susel, Barb Benson, Bruce Taylor, Mike Podnar, Dale Nesse, Terry Chubb, Doug Romoser. *Row 6:* Laura Leighton, Gary Ciprian, Russ Fenster, Dennis Lavorgna, Rich Eder, Ken Stauffer, Denny Mateyka, Joanne Allchin, Dannie Dugan. *Row 7:* Lee McBride, Tom Perchan, Bill Fegan, Don Lewis, Greg Zgonc, Tom White, Jelf Reichard, Bob Miller, Tim Lawler, Gary Botts, Joe Parisi, Shelly Spellman, Jim Stoch.



Student Council Executive Board Bottom Row (L to R): Marty Eble, Betty Grigonis, Gary Botts, Kathy Marcus, Bernice Matulis. Row 2: Lee McBride, Tim Lawler, Lynn Bana, Shelly Spellman, Dannie Dugan, Joe Parisi.



Barb Gordos speaks her piece.



Sue suffers through Slave Day.



"My name is Bill. My name is Brigden. My name is Bill Brigden."



KEY CLUB

"First in the World," the title won for the many services performed by the Euclid Key Club last year, gave it a reputation hard to uphold. To a club dedicated to service in the community, as well as the school, it became the banner that motivated the club toward greater projects. By helping others Key Club helps itself. Aiding community, school and individual, Key Club symbolized leadership in both the high school and City of Euclid.



Key Club Bottom Row (L to R): David Onions, Greg Lawrence, Mike Balala, Mark Palmer, Gary Gallagher, Tim Cheadle, Brian Hacker, Craig Zola, Tim Kitsos, Mike Debevec. *Row 2:* John Tomko, Augie Kehn, Jim Kalamasz, J. P. Horna, Danny Riggs, Dave Wagner, Dave Fanney, Mike Podnar, Dean Pasquale, Don Seddon, Randy Cebul. *Row 3:* Paul Imm, Tom Brunson, Doug Romoser, Les Sherman, Rick Punzar, Wayne Streble, Ron Lyman, Jeff Burns, Doug Keller, Leigh Thomas, Frank Mocilnikar. *Row 4:* Tom Cathcart, Ian Glass, Wendall Price, Gary Ciprian, Jim Mocilnikar, Thom Kren, Tim Lawler, Mark Sabula, Marty Eble, Fred Skolaris, Roger Munson, Dave Brunson, George Karlan, Doug Alecci. *Row 5:* Don Spiegel, Jim Kalamasz, Al Horvath, Robbie Verner, Tim Gulich, Terry Karda, Steve Fred, Dave Garling, Bruce Taylor, Bill Huffman, Dale Glicker. *Row 6:* Bruce McBrian, Dave Templeton, Jim Stoch, Tom Cooper, Jim Hinde, Joe Parisi, Bill Bridgen. *Row 7:* Larry Skapin, Rob Modic, Mel Scharlau, Craig Sharon, Bob Miller, Chris Reece, Gary Grum. *Row 8:* Kendall Stauffer, Dave DiBlasio, Cliff Drobnick, Dennis Adams, Tom Dugan, George Prokopovich, John Blassingame, Gary Newman. *Row 9:* Paul Nielsen, Jay Cost, Tom White, Leroy Williams, Dick Clark, Doug Knaus, Dave Nungesser, Al Russ, Bob Lonchar, Tim Niedermeyer.

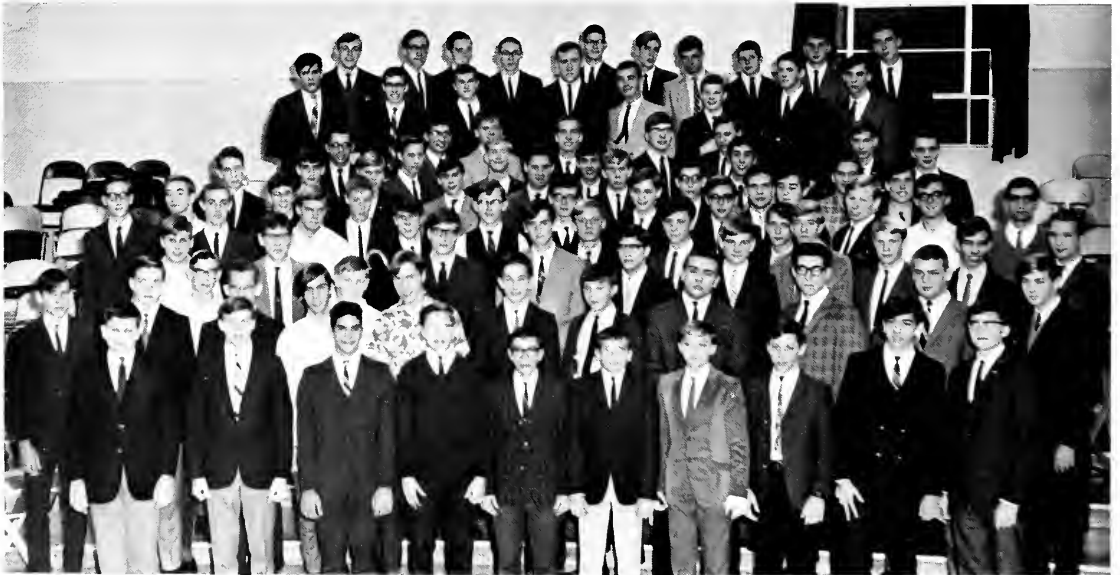



American Field Service Bottom Row (L to R): Becky Menn, Cindy Peparizos, Jean Lokar, Sybil Tetrick, Barb Nesh, Alen Goldstajn, Dannie Dugan, Debby Tinker, Mrs. Zimmerman. *Row 2:* Jane Decatur, Janet Crone, Joyce Haffer, Nancy Jarchow, Janet Mahusky, Debby Golloway, Marilyn Haynes, Ellen Davis. *Row 3:* Eida Aitcin-Briano, Elaine Hiruo, Karen Shriver, Debbie Miller, Beth Blewitt, Jean Klein, Karen Wade, Connie Marten, Eve Nielsen. *Row 4:* Machiko Tokunaga, Barbara Newor, Susan Larick, Kathy Netchske, Ellen Gerl, Marilyn Winters, Judy Kozlowski, Diane Fellmen, Chris Reinwald. *Row 5:* Bonnie Bublely, Pat Gibbons, Shelly Spellman, Nancy Winters, Jenny Aultz, Joanne Bilicic, Tom Collura, Tim Lawler, Bill Schmidt, Marilyn Ward, Cathy Madden.

American Field Service Finalists (L to R): Tom Collura, Janet Crone.



AMERICAN FIELD SERVICE

Indifference becomes a little-used word for the AFS member. Concern represents his philosophy. His involvement may be the small task of selling movie tickets or the large one of housing an exchange student for a year. Physically limited to the confines of a classroom one night every two weeks, programs transport students through the scenery of Europe, the Middle-East Crisis and life in other lands. This year Janet Crone has been sent to South Africa, further extending the club's tenacious reaches. Broad in scope and high in ideals, the American Field Service renders living proof to the hypothesized new awareness of youth.



Officers receive new members during induction ceremonies.



Guest speakers highlight numerous F.T.A. programs.



Future Teachers of America Bottom Row (L to R): Chris Smick, Mary Mog, Pat Reese, Terry Levine, Nancy Borsch, Janet Stenley, Kathy Cowper, Debbie Opalk, Eileen Itanne, Joann Fross, Marilyn Winters, Judy Kozlowski, Sue Sabo, Marsha Phillips, Mary Jo Lipovec, Ellen Gerl. *Row 2:* Rose Marton, Sara Nantz, Joyce Hafer, Sue Weinke, Jenny Grabitz, Bonnie Bublely, Joan Paigute, Karen Match, Pam Martin, Fay Nye, Gail Bitnik, Angie Robers, Robin Ross, Janice Hovevar, Brenda Payer, Julie Sajewski, Betty Hill. *Row 3:* Carol Hitchcock, Shelly Spellman, Nancy Hull, Carol Hanikmen, Jill Battung, Linde Toth, Linda Sonntag, Sally Gulich, Vishna Franic, Jean Klein, Marsha Bakar, Debbie Bohanan, Rita Halsey, Rich Schneider, Sue Kapler. *Row 4:* Karen Frank, Karen Mohorich, Denisa Rees, Joan Lewis, Kathy Madden, Pam Staarns, Barb Gordos, Debbie Haverlock, Joan Lawandowski, Bonnie Newton, Jenny Aultz, Cindy Sak, Karen Katona, Rose Kimosh, Jan Bahr. *Row 5:* Barb Reed, Lee McBrida, Jim Bambam, Kim Somers, Linde Koeth, Bob Wallace, Sue Lansor, Sue Morris, Marie Meehan, Denise Perovsek.



FUTURE TEACHERS OF AMERICA

Administrators, educators, college students and educational specialists may be recruited to speak before Euclid's Future Teachers of America. Between meetings, members gain other instructive experiences by hall guarding, performing as guides at Open House or even substituting. Exposure to various aspects of the teaching situation enables the FTA member to make a valid final decision on his future; but for the present, along with experience, points are gained toward an FTA pin.

Future Teachers of America Executive Board Front Row (L to R): Elaine Sabo, Sarah Weinberger, Kathy Wilber, Sue Simon, Carol Henikman, Cheryl Keyes, Marion Reinke, Chris Reinwald. Back Row: Mary Melgun, Sandy Doles, Marian Zajc, Nancy Hull, Clare Hille, Jenny Aultz, Bob Wallace.

Future Teachers of America Bottom Row (L to R): Judy Ratliff, Willis Ann Dreisbach, Chris Weiss, Bernadette Kirsch, Peggy Wehrle, Barb Tolchinsky, Ann Rolik, Sara Weinberger, Lynn Bana, Cheryl Keyes, Janet Springer, Candy Obreza, Debbie Tinker, Jean Lokar, Cindy Paporizo, Debbie Naderer, Karen Calabrese, Kris Reisinger, Pam Mahany. Row 2: Sue Simon, Chris Reinwald, Gloria Regalbuto, Diane Moats, Diana Coppers, Marilyn Haynes, Barb Walland, Judy Straughan, Carolyn Pograis, Lynn Zadd, Kathy Laurich, Clare Hille, Debbie Clark, Rita Vasas, Sheila Zurc, Susan Delsanter, Jere Foster, Sherry Chant, Peggy Strok, Arlene Floria, Sue Picciano. Row 3: Carol Willert, Bonnie Dietrich, Sandy Doles, Sue Gustetic, Maryann Melgun, Cathy Wilber, Marian Reinke, Marty Wilder, Cheryl Crawford, Karen Shook, Betty Grigonis, Nancy Gere, Barbara Sterling, Janet Mahusky, Nancy Zonar, Cathy Tyrrell, Clare Schrieder, Irene Tiborski, Lori Lane, Sue Knox. Row 4: Kathy Lutz, Mary Carol Frey, Karen Zelman, Mary Ann Savoca, Debbie Capella, Margaret Massiello, Marie Massiello, Laura Forsythe, Marian Zajc, Laurel Warnke, Kathy Aufmuth, Sally Rogell, Nancy Edwards, Elaine Sabo, Sally Shemkunas, Bonnie Perpar, Pam Cooney, Shirley Chisholm, Ellen Misner, Karen Holodniak. Row 5: Cindy Conley, Carol Caghan, Maria Goodman, Laura Foy, Nancy Jarchow, Diane Denison, Beth Blewitt, Nancy Reed, Debbie Hudak, Linda Kokal, Chris Gaydos, Alice Neff, Marilyn Jaros, Vicki Festini, Marlene Marko, Carol Almgren, Barb Shenk, Monica Naworski, Diana Koeth, Sue Abramczyk.



FRIENDSHIP CLUB

Recently combined with the Y Teens, Friendship Club increased its membership, and incorporated new ideas and projects. Primarily a service club, members work to benefit needy people and organizations. Whether working on a project or planning a social event, diligence and enthusiasm turn venture into success.



Friendship Y-Teen Executive Board Bottom Row (L to R): Chris Geer, Michele Svigel, Mary Lou Stehre, Nancy Gere. *Row 2:* Carol Willert, Carol Davis, Dannie Dugan, Brenda Shipley.

Friendship Y-Teen Sophomores Bottom Row (L to R): Donna Skokal, Denise Capretta, Chris Weiss, Pam Clapp, Barb Thomas, Sue Knox, Lori Lane, Linda Harps, Irene Tiborsky, Gery Friedberg, Karen Hollyfield, Annette Kuchling. *Row 2:* Sandy Hanlon, Sherry Collister, Sue Lewandowski, Gayle Svetin, Margi Kostansek, Betty Hill, Kathy Fox, Chris Gaydos, Marcia Boyce, Kathy Luidahl, Joann Feiz, Terri Piaga. *Row 3:* Sandy Pestotnik, Deb Sonnie, Marsha Phillips, Judy Kozlowski, Barb Blank, Debbie Kovacic, Linda Tidermen, Deb Miller, Linda Klein, Judy Sutphin, Maureen Bruening, Carol Farkas, Barb Bish, Jere Foster. *Row 4:* Deb Palguta, Wendy Mihocik, Paula Ugrinic, Sally Gingell, Liz Kurtovich, Cheryl Gockel, Royceanne Brimlow, Ann Evans, Ellen Gerl, Chris Davis, Janet Stanley, Gayle Crown, Denise Dworning. *Row 5:* Pat Paulin, Janic Goske, Janet Lewis, Berie O'Connell, Jackie Perpar, Barb Cigoy, Cathy Madden, Pam Reilly, Mary Holloway, Sue Drobnick, Nancy Harper, Jan Ivensek, Kathy Grossman.





"Oooo — glue!!"



... One of Friendship's many public service projects.

Friendship Y-Teen Bottom Row (L to R): Sue Spears, Allison Town, Kitty Ribar, Jane Decatur, Laurie Jewett, Jean Lokar, Diane Pietro, Karen Rider, Kathy Rider, Shirley Cook. Row 2: Ellen Pastak, Linda Dieckmann, Cathy Tyrrell, Linda Buchholz, Linda Rohr, Adria Soeder, Clare Schneider, Joan Palguta, Susan Larick, Susan Latch, Barb Nawor. Row 3: Pat Barkhurst, Karen Balasko, Vivian Sobole, Linda Tober, Jan Bahr, Allison Trommetter, Barb Gordos, Janice Guestetic, Chris Srnick, Barb Ames. Row 4: Carol Willert, Mary Lou Stahre, Carol Davis, Michele Svigal, Nancy Gere, Mary Plaga, Chris Greer, Karen Mohorich, Kathy Wilber, Karen Frank. Row 5: Kathy Moore, Dobby Denney, Cindy Conley, Monica Naworski, Pat Zupanc, Jeanne Trout, Danny Dugan, Lynn Hall, Barb Olosky, Terri Sivert, Brenda Shipley.



GIRLS' LEADERS CLUB

Patience, good judgment and enthusiasm make up the creed of the Girls' Leaders Club. From coping with the problem of gum chewers and jewelry wearers to refereeing a game, the gym leader must strive to exemplify a responsible and competent aide to both student and teacher.



"Me big chief summerfallWINTERSpring."

Girls' Leaders Club Bottom Row (L to R): Laurie Letney, Karen Lobas, Sandy Brachlow, Mrs. Alvarez, Advisor; Dee Frak, Donna Burris, Trish Talich. *Row 2:* Elaine Sabo, Leslie Stratton, Cheri Reed, Nancy Winters, President; Barb Taylor, Carol Henkman, Diane Dieckmann. *Row 3:* Linda Diekmann, Sally Rogell, Cheryl Laser, Barb Romoser, Vice-President; Cathy Laurich, Mary-Margaret Tucci, Barb Butt. *Row 4:* Jan Gustetic, Jane Milavec, Eva Zucker, Ellen Davis, Ellen Davis, Treasurer; Diane Pietro, Janet Crone, Debby Erdman. *Row 5:* Karen Matoh, Joanne Leppert, Cindy Pappazios, Gail Kramer, Secretary; Laurie Rugel, Karen Wade, Nancy Zonar. *Row 6:* Kathy Federico, Historian. *Not Pictured:* Cindy Anderson, Jean Lokar.





What more can we say?

"How would you like a biscuit in the face?"



SPIRITS

Loyalty and enthusiasm keynote the Spirits Club. Weekly meetings result in a barrage of signs, and the cafeteria becomes an art gallery of sorts, while undaunted members of the club strive to generate energy and unite spirit throughout the school. Crowded sports events and roaring pep assemblies signify both reward and success.

WAI NAPOLO

"Wai Napolo?" queries the landlocked observer. "Wai Not?" counters the avid aquatic enthusiast. Determination to teach, to learn and to perform according to high standards is the goal of the club; the methods of attaining this goal range from the unorthodox sink-or-swim technique to set patterns that emerge from clipboards, bulletin boards and diving boards. Although the secret of its name remains well-kept, Wai Napolo announces, usually quite loudly, the glory of its honored membership.



Wai Napolo Executive Board Bottom Row (L to R): Diane Fellman. Row 2: Joanne Bilicic, Jill Bettung, Barb Reed. Row 3: Ann Trommether, Mrs. Tornstrom.

Wai Napolo Clockwise front Top: Barb Reed, Lynn Bana, Lauri Gulick, Betty Grigonis, Sandy Mika, Marian Hodder, Kathy Netschke, Laurie Jewett, Jill Battung, Judy McRae, Rita Halsey, Debbie Clark, Cindy Kelly, Marilyn Ward, Nancy Reed, Char Rudiak, Mary Jo Lipovec, Jan Totten, Judy Kozlowski, Robin Cochran, Ellen Gerl, Barb Jerele, Cindy Kershaw, Carol Dann, Kathy Olds, Lori Abraham, Candy Scheurman, Joanne Bilicic, Sue Susel, Ann Trommether, Barb Benson, Pat Totten.





Lettermen's Club Bottom Row (L to R): Sherri Grimes, Leuri Letney, Sandy Brachlow, Dale Kelamasz, Laurie Gulick, Peggy Zust, Sally Rogell. Row 2: Craig Zola, John Meros, Gary Ciprian, Fred Minis, Larry Watts, Wes Collins, Roger Munson, Randy Cebul. Row 3: Dave Brunson, Doug Keller, Tim Haase, Jack Prasek, Don Maxa, Rob Modic, Alec Wightman, Jeff Burns, Eric Lyttle. Row 4: Dave Nungesser, Don Shisila, Leroy Williams, Duane Doblar, Rich Schwabsauer, Johnny Bell, Craig Sharon, Terry Rieder, Bob Cuevas, Al Vilchek. Row 5: Don Lewis, Bob Smith, Mike Applequist, John Rieth, Dennis Adams, Dan Zdanowicz, Paul Nielsen, Jeff Rieder, Vic Valli.

Ad Club Bottom Row (L to R): Shirley Cook, Sue Nesbett, Gloria Weber, Becky Mann, Marty Bartel. Row 2: Jan Subel, Sally Dickheiser, Carol Kwasny, Bonnie Bublely. Row 3: Sky Hurlburt, Michele Svigel, Glori Minerovic, Sandy DiNardo, Debbie Uchbar. Row 4: Glens Stillinger, Kathy Horvat, Kathy Netschke, Sherry Dern, Carol Lehman, Gretchen Ulstrom.



LETTERMEN'S CLUB

Upon receipt of his varsity letter, the athlete automatically becomes eligible for membership in Lettermen's Club. Recognition of performance gives purpose to both the club and efforts of the individuals involved.

AD CLUB

No special requirements insure Ad Club membership, but members must be responsible, efficient organizers and salesmen. The lengthy waiting list for membership shows the students' awareness of the advantages of the club. Reward for hard work consists of free entrance to home games and a smorgasbord dinner at the end of the year.



Sophomore Girls' Athletic Association Bottom Row (L to R): Linette Sobe, Pam Clapp, Denny Capretta, Joyce Miklavic, Ginny Marino, Sherrie Chant, Barb Bish, Linda Tideman, Pat Kaston, Sue Taddie, Sandy Shenk, Helga Dobler, Barb Losee, Barb McAuley, Marilyn Hribar, Kathy Chambers, Lynda Kovacic, Barb Thomas, Denise Rees, Annette Kuchling, Joy Scheurman, Candi Callaghan. *Row 2:* Chris Weiss, Sue Picciano, Mary Lemmo, Lynne Jersan, Marcia Boyce, Beth Blewitt, Frances Lazar, Cindy Brocone, Donna Brod, Robin Austin, Wendy Wiskes, Charlene Rudiak, Mary Ellen Bajec, Gayle Svetin, Sue Lewandowski, Mary Ann Jankovich, Deb Sonnie, Sher Callister, Judy Stross, Sue Raggets, Linda Kopal, Trautie Grau, Janet Springer. *Row 3:* Jackie Kodra, Irene Tiborsky, Sue Knox, Geratyn Grubac, Joann Felz, Marilyn Winters, Maureen Bruening, Julie Sutphin, Ellen Gerl, Barb Barbato, Debbie Opalk, Judy Kozlowski, Deb Von Gunten, Mickie Mueller, Pat Kozlevcar, Chris Gaydos, Nancy Harper, Debbie Hudak, Kathy Fox. *Row 4:* Gerry Friedberg, Nancy Lauter, Judy Neuman, Chris Szabo, Ellie Stallings, Natalie Berndt, Sally Gingell, Mary Jo Lipovec, Marsha Phillips, Pat Paulin, Mary Holloway, Sue Drobnick, Chris Davis, Jan Goske, Wendy Mhockic, Pam Reilly, Debbie Rash, Anne Fugina, Nancy Grillo, Joyce McCrystal, Marlene Powalle. *Row 5:* Karen Hollyfield, Nancy Reed, Louise Blatecky, Sue Gordos, Michelle Aaronson, Gail Crown, Liz Kurtovich, Cheryl Gockel, Royceanne Brimlow, Janet Lewis, Kathy Cowper, Pam Stearns, Eileen Hanna, Carole Fier, Marilyn Ford, Beverly Kramar, Debbie Meinke, Linda Fitzmaurice, Joanie Lapinskas, Cathy Madden.



G.A.A. Executive Board Bottom Row (L to R): Kathy Gamber, Kethy Laurich, Mary Margaret Tucci. Row 2: Nancy Stanley, Irene Szabo, Cheryl Laser. Row 3: Lora Blatecky, Sharon Masek.



GIRLS' ATHLETIC ASSOCIATION

A large club, popular in all three grade levels, the Girls' Athletic Association offers sports on an extra-curricular basis. Along with athletic affiliations, the club sponsors a variety of social events from bake sales to hayrides. GAA incorporates fun into fitness.

Girls' Athletic Association Bottom Row (L to R): Kathy Gamber, Lora Blatecky, Donna Bass, Cindy Conley, Sue Simon, Shirley Plot, Elda Altcin-Briano, Monica Naworski, Sybil Tetric, Karen Holodniak, JoAnn DeMelt, Rose Scott, Sharon Masek, Sally Yozpovich, Pam Martin, Chris Reisinger. Row 2: Pam Mahaney, Arlene Jasky, Kathy Rider, Willis Ann Drehsbach, Debby Henson, Natalie Ilg, Nancy Jarchow, Jean Klein, Marcia Pestotnik, Karen Vahcic, Lynn Brooks, Karen Wade, Andy Newman, Jean Toth, Kathy Wilbar, Harriet Eglin. Row 3: Debbie Galloway, Sue Taylor, Karen Ridar, Jan Gustetic, Allison Town, Karen Doak, Donna Sweet, Debbie Erdman, Karen Ruuska, Barbara Ames, Madeline David, Barbara Olosky, Katie Shaughnessy, Ellen Davis, Jan Mahusky, Vivian Sobole, Carol Lesiak. Row 4: Laura Mawwinkol, Rose Klancar, Diane Dunbar, Cindy Anderson, Gayle Kramer, Kethy Laurich, Mary-Margaret Tucci, Debbie Tinker, Candy Obreza, Cindy Paporizos, JoAnn Leppert, Karen Calabrese, Gale Richardson, Cheryl Laser, Helen Dougherty, Karen Match, Sue Sivik.





Future Business Leaders of America Bottom Row (L to R): Annemarie Sherwood, Karen Bohn, Mary Lou Stahre, Liz Kurtovich, Margie Fennell, Sue Kapudje, Shirley Griffiths. Row 2: Bato Jerelo, Joan Hovevar, Donna Bass, Pat Primoznik, Diane Sluge, Lynn Leotta, Sue Starzynski. Row 3: Debbie Stocker, Sue Soeder, Bernice O'Connell, Mickey Gattoza, Debbie Merritt, Anita Brommer, Jen Lewis. Row 4: Connie Lytle, Carol Lesiak, Maureen Heid, Regina Smith, Marilyn Siders, Debbie Carducci, Debbie Haverlock.

Cooperative Office Education Bottom Row (L to R): Charlene Joyce, Linda Pawlsk, Carole Fierle, Sharon Koeth, Margie Costello, Sandy Valenti, Beth Andrew, Andrea Cable, Sandy Vrh. Row 2: Lorry Umek, Donna Flickert, Bonnie Champa, Shirley Znidarsic, Linda Pozun, Judy Capiccioni, Janet Miscavish, Ginny Lenarcic, Kathy Kedlec, Rose Kostalac. Row 3: Ruth VonSick, Terry Cerne, Karen Karberg, Lil Strekal, Linda Beechuk, Kathie Tanner, Linda Crain.





F.B.L.A. works overtime in preparing for its annual Christmas party.

Distributive Education Club of America Bottom Row (L to R): Pat Walter, John Sirnik, Joanne Zupancic, Anita Karp, Cathy Vincent. Row 2: Gloria Nalepa, Frank Barresi, Sue Amoroso, Paula Klein, Penny Miller, Jim Powalio. Row 3: Mike Stockton, Dan Roeder, Pat Turner, Ken Skedel, Don Ziegler. Row 4: Mike Sikora, Bill Bessire, Ron Menart, Don Rakas, Ray Machi, Mr. Sibert.



F.B.L.A.

For students planning a career in business, Future Business Leaders of America provides the background for future success. Activities center around aspects of business apart from experience available in class. Social activities offer diversion and unity to the club, but practical experience remains its chief objective.

C.O.E.

Although an organized program for over twenty-five years, Cooperative Office Education came to Euclid only this year. Open to seniors who have taken business courses, it gives the student office experience by helping him obtain jobs with local companies. Limited to twenty-five students screened by grades, vocation and school record, COE attempts to choose those students best qualified to adjust to a number of available jobs. During the year, their work is periodically evaluated and graded as a part of their business course.

D.E.C.A.

Part of a national organization, the Distributive Education Club of America operates to attract students to careers in sales and distribution. Developing future leaders, DECA trains students and builds a workable relationship between employer and employee. Members leave equipped with knowledge concerning all phases of management and marketing.

FUTURE NURSES CLUB

Created as a service, Future Nurses Club fills that requirement in many ways. Speakers and frequent activities in connection with Euclid Glenville Hospital acquaint members with the various areas of the nursing profession. Service to the community results, as FNC members act as hospital aides, benefiting both themselves and others.



Future Nurses Club Bottom Row (L to R): Kathy Luidahl, Barb Cragle, Karen Hollyfield, Diane Catanese, Jackie Hulewicz, Kathy Moore, Joy Scheurman, Barb Losee. *Row 2:* Mary Lemmo, Mariene Pacic, Shelly Tarantino, Pam Cooney, Peggy Vollman, Jeannette Trout, Joan Lewandowski, Mary Lou Cater. *Row 3:* Catherine Tabb, Sue Milavec, Vicki Mramor, Alvera Vargo, Julia Sutphin, Maureen Bruening, Harriet Eglin, Donna Haugh. *Row 4:* Mary Jo Klocker, Laurie Sickler, Cheryl Brown, Janis Essex, Cathy Moore, Bernice Matulis, Penny Morse, Sandy Pencs, Gayle Kehres.

SKI Club Bottom Row (L to R): John Collura, Dennis Golan, Craig Johnson, Jack Sullivan, Jim Bock, Doug Knaus, Vic Valli, Rich Miller, Don Nevar, Pat O'Connell, Rich Korzenowski, Gary Newman, Bill Rice, Tom Kelley, Guy McIntyre, Wayne Cetinich. *Row 2:* Bob Vernor, Terry Karda, Dave Templeton, Craig Zola, Leigh Thomas, Roger Munson, Tim Lawler, Dave Nungesser, Don Lewis, Bill Breznay, Tim Neidermeyer, John Blassingame, Fred Grupe, Chris Reece, George Ruszin, Al Horvath. *Row 3:* Robin Deegan, Jane Decatur, Sandy Mika, Laurie Jewett, Karen Kiro, Barb Nawor, Bonnie Bubley, Wendy Michockik, Janis Goske, Mary Holloway, Sue Drobnick, Alison Trommeter, Sue Weinke, Marilyn Ward, Pat Zupanc, Barb Thomas, Jill Damberger, Kathy Hersh. *Row 4:* Denise Capretta, Linda Tiderman, Karen Hollyfield, Gertrude Fredsburg, Laurie Kozar, Claudia Orehek, Joan Palguta, Sue Larick, Sue Latch, Karen Holodniak, Darlene Euretig, Debbie Clark, Barb Webb, Jean Bray, Marilyn Milavec, Jan Debley, Barb Paganie, John Margheret. *Row 5:* Roycenne Brimio, Sally Gingel, Sandy Hamlin, Nancy Grillo, Sharon Masek, Sue Larich, Rosemary Scott, Lynn Tober, Laura Forsythe, Debbie Cherry, Allison Town, Monica Naworski, Bev Krall, Barb Sterling, Linda Toth, Judy McRae, Sue Driz, Karen Matoh, Pam Martin, Sue Swic. *Row 6:* Janet Lewis, Debbie Falguta, Pat Paulin, Gayle Crown, Chris Davis, Kathy Luidahl, GERALYN GRUBAC, Irene Taborsky, Sue Knox, Janis Totten, Judy Kozlowski, Eileen Hanna, Ellen Gerl, Pat Primoznik, Peg Ballard, Chris Gaydos, Carolyn Farkas, Katie Shaunessy, Ellen Davis, JoAnn Leppert, Kathy Netschke, Cathy Bruening. *Row 7:* Cheryl Gokel, Liz Kurtovich, Pat Kozacar, Sherri Collister, Gayle Svetin, Denise Durning, Connie Martin, Agie Skully, Kathy Laurich, Gayle Kramer, Gwen Rupert, Joan Lewandowski, Karen Shook, Betty Grigonis, Karen Katona, Cindy Sak, Sandy Stuephan.





T for two.

"I'll show him — I'll buckle them myself!"



SKI CLUB

"Pray for Snow" buttons exhibited in the middle of summer indicate the true ski enthusiasts. Adventurous sorts who are willing to risk limbs represent the second faction. These, however, become indiscernible as snow falls and interest grows.

CHESS CLUB

Entering a world of rooks, pawns, kings and bishops, the chess player plans his attack. He hopes to somewhere find the elusive checkmate before his unsuspecting opposition. Enthusiasts engage in a game that challenges the brain rather than the brawn; they enjoy sport that offers competition on a more aesthetic level. The chess man practices his game in all seasons.



Chess Club Bottom Row (L to R): Russ Fenster, Dave Virginia, Al Goldstajn. Row 2: Peter Haller, Jim Shilander, Jerry Glick. Row 3: John Petro, Jim Nosse, Greg Huddlestone, Joe Krnc. Row 4: Terry Morris, Bill Shriver, Gary Krall, Gary Kopec, Mike Applequist.

CAMERA CLUB

Enthusiastic amateur photographers seek empathy in the Camera Club. These photographers continually strive to blend verve and imagination with technical perfection. For eligibility, each must submit a picture indicating skill in technique and handling. Members share personal methods and advice, the club's greatest values.

Camera Club Bottom Row (L to R): Gloria Regalbuto, Dave Virginia. Row 2: Jack Haney, Dave Lawrence. Row 3: Tom Collura, Daryl McGill, Robert Murry. Row 4: Tom Schmenk, John Petro, Bill Briden.



PINK PANTHERS

The Pink Panther Sewing Club repairs the uniforms of Euclid's football Panthers. Newly formed, the club performs various sewing services for the school and the community.



Pink Panthers Bottom Row (L to R): Debby Donney, Vice President; Carol Willert, President; Brenda Shipley, Treasurer. *Row 2:* Pat Falken, Jackie Hulewicz, Shirley Chisholm, Diana Cantanese, Georgetta Keparic. *Row 3:* Le Ann Medicic, Karen Michalski, Mickey Gartoza, Diane Dragolich.

SCIENCE SEMINAR

Complexities of modern science defy coverage of the vast amount of topics. Science Seminar attempts to fill the void of uncovered topics by exposing interested students to the ideas of various scientists of neighboring colleges and industries. Their lectures introduce practical applications of modern science.

Science Seminar Bottom Row (L to R): Russ Fanster, George Prokopovich, Nick Capretta, Al Goldstajn, Waltrout Grau, Lori Rugle, Machiko Tokunaga, Ann Helmuth, Pat Gibbons. *Row 2:* Lisa Bailey, Marilyn Ward, Seth Chazanoff, Bob Moskowitz, Tom Collura, Jim Shilandar, Dennis McBride. *Row 3:* Terry Karda, Dave Templeton, Jim Hinda, Lee Peters, Dan Gerbelz, Bill Shaffer, Bill Brisney, Mike Laughlin, Joan Bensing, Kim Somers. *Row 4:* Al DiBlasio, Dale Pekrul, George Karlan, Dale Fanney, Bob Sweet, Ed Walters, Tim Kerziznik, Bill Huffman, Mike Debevec. *Row 5:* John McKee, Mike Applequist, Pat Soltis, Gary Kopec, Bill Brigden, Rich Tuckerman, Tim Neidermeyer, Doug Knaus, Ron Tuckerman, Jim Koch.

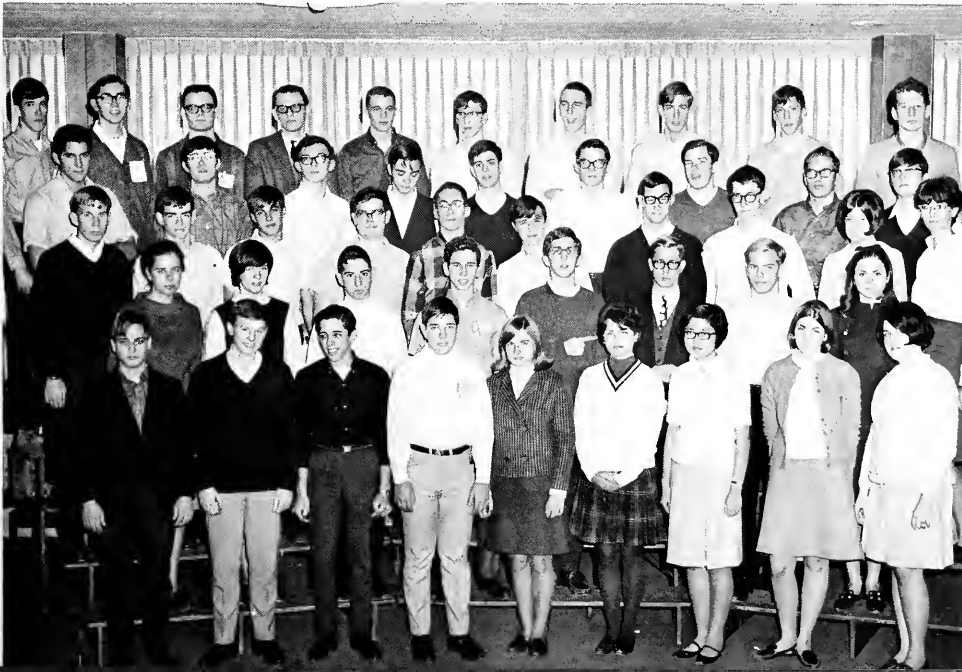



Movie Club Bottom Row (L to R): Debby Burrows, Donna Libman, Diane Catanese, Sherri Hagberg, Jackie Hulewicz, Kathy Gamber, Gary Gallagher, Bruce Deister. *Row 2:* Don Mannarino, Cindy Grimsic, Terri Brown, Melinda Baldini, Ella Kolar, Jacquie Oker, Sandy Gonakis. *Row 3:* David Virginia, Greg Mann, Gary Steinfurth, David Haller, Robert Murry, John Honey, Carl Susman. *Row 4:* Donald Rinkes, Rich Moore, Bob Schaur, Craig Pevlik, Tom Schmenk, Ed Barrett, John Petro, Jim Crosson.

MOVIE CLUB

Maintenance of the audio visual department rests in the hands of the Movie Club. Projecting the daily noon movies, members also deliver equipment to classrooms. Service, contribution and entertainment keynote Euclid's Movie Club.

P.A. CLUB

Due to the recent construction which silenced the public address system, and the elimination of morning announcements, PA Club duties have dwindled. Installing microphones and other equipment at assemblies and special programs speaks only partially for the value of this service organization.

Public Address Club Bottom Row (L to R): Richard Schneider, Jeff Lick, Keith Dole. *Row 2:* Mr. Staines, Louis Chos, Mr. Yocum.





Foremen's Club Bottom Row (L to R): Rich Mayfield, Jay Glick. Row 2: Al Misnewski, Ray Nippress. Row 3: Stan Peklay, Bob Vunderink. Row 4: Lee Staskunas, Tom Maresco. Row 5: Dave Aites.

FOREMEN'S CLUB

Responsibility marks the students in Foremen's Club. Skilled and knowledgeable in the operation of machinery, the foreman aids both instructor and student; he supervises student safety precautions and enforces correct mechanical procedures. Well-trained and conscientious, he gains valuable practical experience.

RADIO CLUB

Using call letters WA8ZGE, the newly formed Radio Club promises its members communication with the rest of the United States and beyond. Pooling resources and capabilities, the "hams" construct working radio equipment from idle transmitters and tangled wire. Radio Club helps new members pass an exam, which licenses them to contact stations around the world.

Radio Club Bottom Row (L to R): Mr. Reno, Dennis McBride, President; Gary Jones, George Braidich, Bob Moskowitz, Al Goldstajn, Jim Shilander, Treasurer; Cliff Burns. Row 2: Roland Steinmetz, Eric Snyder, Vice President; Jim Kaim, Ed Barrett, Scott Boettcher, Lee Jalovec, Gary Kopec, Secretary; Lee Peters.



STUDENT STORE

Euclid's Student Store boasts of a selection of items ranging from nose plugs to birthday cards, not to mention its vast variety of cough drops. Always crowded, the Student Store enjoys a large business by fulfilling the students' needs and providing good service.



Student Supply Store Staff Bottom Row (L to R): Frank Kren, Sharon Kelly, Janey Shields, Toni DiSanto. Row 2: Janet Wayner, Joyce Wayner, Eida Aitcin-Briano, Bob Lees, Machiko Tokunaga. Row 3: Vic Markovich, Monica Naworski, Manager; Cathy Foster, Debbie Berndt, Mary Jo Udovic. Row 4: Tom Cooke, Ron Barbish, Greg Lawrence, Al Edelman, Bill Fagan.

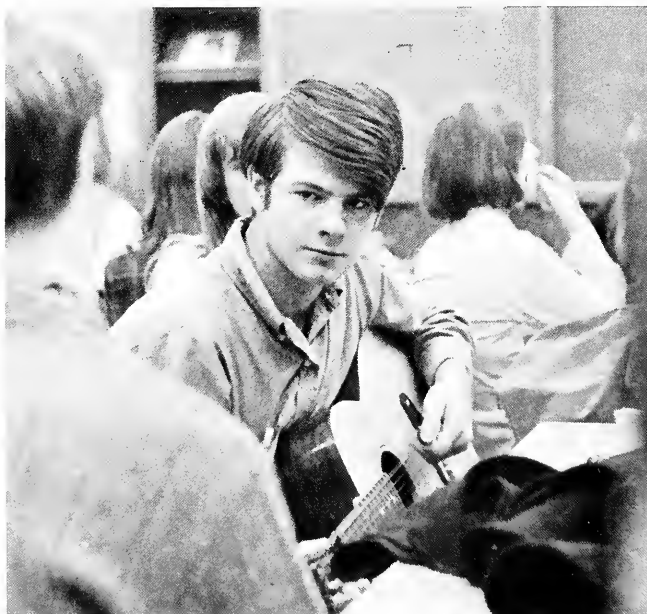

"What do you mean you don't like that song?"

Folk Club Bottom Row (L to R): Mary Hrdlica, Betty Grigonis, Judi Stross, Pat Kaston, Jan Bradshaw, Karen Shook, Rose Kimosh, Beth Zonneville, Vince Gregorie, Peg Ballard, Pat Primoznik, Secretary; Dale Pekrul, Jane Jaquays, John Margheret, Gary Taylor, Vice-President. Row 2: Patti Pinta, Beverly Kleber, Judy Uilstrom, Stu Irvine, Debbie Hornsby, Mike Kickle, Scott Proctor, Mike





Youth Power Bottom Row (L to R): Patti Skrljanc, Liberty Leigh, Laurie Young. Row 2: Lenore Wallace, Debby Brass, Paula Ugrnic, Maureen Ray.

YOUTH POWER

Sponsored by the food industry and instituted by Euclid's interested nutritionist, Youthpower initiates today's enthusiastic youth into the field of nutritional management. The club merges the scientific aspects of the many food-related careers.

Regan, Treasurer; Bob Murry, Carl Rosenberger, Sandy Forker, Gwenn Rupert, Kathy Turner, President; Sandi Apple, Mimi Honeycutt. Row 3: Nancy Vuranich, Janet Wayner, John Robinson, Pat Doherty, Al Scheimann, Mike Harris, Al DiBisio, Jane Bucknot, Diane Lupo, Sue Picciano, Sherri Chant, Heidi Nitsch, Cindy Wutchiett. Row 4: Jeff Bish, Marilyn Beuer, Pat Skeva, Pam Picozzi, Pat Winkler, Brenda Payer, Ellie Stallings, Eileen Hanna, Bob Wilson. Not Pictured: Geri Adamich.

FOLK CLUB

At Folk Club meetings, members may sit on desks, sprawl on the floor or perch on stools with guitars that have been carried to school and fitted precariously into lockers. Diverse in preferred postures, the group occasionally divides into folk and rock factions, but the two gladly join to arrange for a guest singer or to exchange songs. The informality and lack of any musical requirement have aided the Folk Club's continued growth.



WORLD AFFAIRS

World Affairs Club projects the microcosm of the student into international affairs. Controversial discussions and guided analyses stimulate a clearer understanding of foreign countries and lead the student to valid personal conclusions.



World Affairs Club Bottom Row (L to R): Barb Nash, Donna Smink, Joan Henderson, Jan Harvan. Row 2: Joanne Bilicic, Don Hiruo, Bill Schmidt, Laura Maaswinkel, Betty Kaeler.

EUCUYO

"Sing, Heavenly Muse . . . I thence invoke thy aid to my adventurous song." Thus laments the poet as he aspires to create a work of literary achievement. It also echoes the cry of the *Eucuyo* editor as he pleads with his staff to encourage among the student literary cult a greater and larger variety of material to create a kaleidoscope of words, music and art.

Eucuyo Bottom Row (L to R): Sue Obreza, Linda Sonntag, Linda Klein, Mary Honeycutt, Jane Bucknot, Dabbie Hepp. Row 2: Ann Heimuth, Kathy Dareska, Diane Fallman, Betty Keeler, Joan Henderson, Nancy Amacher. Row 3: Deedee Frak, Sue Morris, Barb Nawor, Dan Smolinsky, Gari Adamich, Lisa Bailey. Row 4: Pat Soltis, Rich Tuckerman, George Karlan, Wes Collins, Marie Meehan, Barb Palmer, Joyce Siat.





Human Relations Bottom Row (L to R): Mr. Harding. Row 2: Kathy Federico, Sybil Tetrick, Jill Damberger, Kathy Hersh, Elaine Hiruo, Holly Patterson, Beth Zonneville, Kathy Randell, Rita Waterwash, Sue Obreza, Ann Helmuth. Row 3: Russ Fenster, Daryl Capes, Linda Senger, Eva Zucker, Leslie Stratton, Roger Munson, Jay Cost, Vince Gregoric, Dale Nemeth, Tom Collura.

HUMAN RELATIONS

Ignorance of others' problems often causes a misunderstanding of their actions when attempting to solve basic needs. A man's background, race and nationality label and set him apart from the rest of society. Human Relations attempts to break down the walls of prejudice by showing the psychological conditions of others. It illustrates, through films, the reasons for their actions and that all people have the same motivations. Armed with knowledge, students learn comprehension, tolerance and understanding.

NATIONAL FORENSIC LEAGUE

Its variety of categories allows individual members of the National Forensic League to specialize. Dramatic Declamation, Extemporaneous Speaking and Debate all necessitate diligent research and practice. Saturday morning turns from a time of rest to one of competition, leading hopeful members to personal and team victories.

National Forensic League Bottom Row (L to R): Pat Kaston, Carolyn Madeja, Betty Grigonis, Marcia Wallace. Row 2: Seth Chazanoff, Debbie Berndt, Becky Otcasek, Leslie Stratton. Row 3: Sue Soeder, Sherrie Grimes, Karen Katona, Lynne Climo. Row 4: Mike Debevec, Bill Shriver, Gary Botts, Dave Reinhardt.



VOICE OF ART

Voice of Art offers opportunity for freedom of artistic expression. This neophite club produces incentive through an annual art show, and rewards the completed masterpiece, generated from an original idea.



Voice of Art Bottom Row (L to R): Pat Volota, Mary Melgun, Sue Raggets, Pam Volota. Row 2: Brenda Payer, Nancy Tianello, Adrienne Wells, Sharon Wolf, Nancy Yuranch. Row 3: Sue Kapler, Gwen Rupert, Heidi Nitsch, Joy Gliha, Denise Gressley. Not Pictured: Geri Adamich, Chris Penharth, Leslie Robinson, John Margheret.

STAGE CREW

Stage Crew counts among its main skills the technical handling of sets and the ability to produce special effects. Although rarely seen, its members would be sorely missed at assemblies, concerts and plays. The long evening work sessions evidence success on the night of a production.

Stage Crew Standing: Doug Duncan. Sitting (L to R): Jim Crosson, George Karlan, Melinda Baldini, Suzanne Jokela, Linda Reed.





Mr. Ganim at times finds his crew hard to please.

SPECTRUM

Rather than dedication to a service, Spectrum seeks only appreciation of the arts. Tickets to movies, plays and performances separate to bring into view the total spectrum of the modern art forms the club investigates.

Spectrum Bottom Row (L to R): Carolyn Farkas, Debbie Hepp, Barb Thomas, Jill Damberger, Paula Calabro, Mimi Honeycutt, Linda Reed, Barb Nash, Debbie Naderer, Arlene Floria, Beth Zonneville, Willis Dreisbach, Pam Mahany, Peggy Ballard. Row 2: Lynn Climo, Lynn Reed, Lynn Hall, Sue Latch, Barb Nawor, Jean Bray, Debbie Henson, Natalie Iig, Jane Decatur, Maryann Melgun, Kathy Hersh, Linda Hyle, Pat Primoznik. Row 3: Robin Deegan, Marilyn Haynes, Karen Kiro, Sandy Crawford, Cindy Sak, Karen Shook, Joan Palouta, Laurie Kozar, Claudia Orzech, Jan Debly, Marilyn Melanec, Monica Naworski, Sue Simon, John Margaret. Row 4: Marlene Thweatt, Bonnie Newton, Joan Lewandowski, Laurel Warnke, Betty Keeler, Joan Henderson, Jane Bucknot, Leeann Medevic, Debbie Cherry, Kathy Laurich, Clara Hille, Kathy Horvat, Cindy Kelly, Wayne Cetinich. Row 5: Geri Adamich, Sue Lavrich, Chris Peterson, Cathy Madden, Barb Palmer, Joyce Siat, Jenny Aultz, Jan Bradshaw, Jane Jaquays, Barb Dongress, Sue Jokela, Marian Zajc, Laura Forsythe, Cathy Foster, Shirley Pliott, Al Horvath.





Sue Sterlekar, Head Majorette.



Luci Stucki, Head Majorette.



"Yeah, that's good. That's *real* good."

Majorettes (L to R): C. B. Tannehill, Nancy Williams, Carol Murphy, Arlene Lach, Sue Sterlekar (top), Luci Stucki (bottom), Cathy Lutz, Cindy Kershaw, Karen Lobas, Irene Bacon.





Majorette Substitutes (L to R): Karen Sisby, Gloria DeMario, Bonnie Newton, Gail Theus, Nancy Kudunc, Peggy Lovick.

"And after the dance . . ."



MAJORETTES

What are majorettes made of? The person in the stands views them as effortlessly putting on a good performance, while to a band member, they may be the girls who come in slacks and rollers to practice each morning. But more than all this, the work of a majorette represents long hours of learning various skills and mastering them to perfection. What are majorettes made of? Not only batons and pompons, but kicks, twirls and a lot of hard work.

BAND

Weekly perfection of six marching formations and a number of musical selections demand hours of practice from Euclid's band members. Competition between the ranks eases the drudgery of learning different half-time shows. Concert season witnesses formation of Concert Band, the experienced musicians, and Cadet Band, those players needing additional instruction. The ultimate test, performance, challenges the ability of every student pursuing that goal.



Band Sergeants (L to R): Vic Markovich, Steve Soloky, Jim Knight.

"Can't we BACH up?"



Percussive precision.





CONCERT BAND

... A band member's ticket to fame!

FLUTE:

Marilyn Bauer
Suzanne Delsanter
MaryJean DeTomaso
Harriet Eglin
Leslie Kalan
Carole Neumeyer
Gale Richardson
Elaine Sabo

OBOE:

Janice Birr
Barb Butt

CLARINET:

Dale Anderson
Marty Bartel
Dave Bucknot
Dean Coolidge
Pam Cooney
Jane Decatur
Mary Dienes
Rosemary Gasper
Jim Kershaw
Barbara Losee
Vic Markovich
Phil Morlock
Dave Onions
Dave Rebeck
Barb Thomas
Donna Yeray
Marian Zajc

ALTO CLARINET:

Darryl McGill

BASS CLARINET:

Wes Collins
Jim Knight
Jeff McKee
Mary-Margaret Tucci

BASSOON:

Maggi Carlson
Rob Modic
Shelley Tarantino

ALTO SAXOPHONE:

Cindy Anderson
Frank Doblekar
Nancy Gubanc
Jim Tolar

TENOR SAXOPHONE:

David Virginia

BARITONE

SAXOPHONE:

Louis Chos

STRING BASS

Rick Baranowski

CORNET:

Michael Balala
Derrell Capes
Bill Christensen
Duane Doblair
Paul Drotleff
Ron Lyman
Dennis McBride
Kevin Oliveri
Rick Punzar
Les Sherman
Wayne Streble

FRENCH HORN:

Steve Hoedt
Judy Neuman
Marilyn Ward
Richard Wittenmeyer
Wayne Zachary

TROMBONE:

Jim Hinde
Bill Ostrander
Leroy Williams
Frank Yoder

BARITONE:

Tim Cheadle
Jack McKee
Mike Sikora
John Tolar

TUBA:

Skip Garth
J. P. Horna
Steve Soloky
Tom Taylor

PERCUSSION:

Jay Benedict
Luane Morgan
Michael Mueller
Mark Potocnik
John Tomino





ORCHESTRA

ORCHESTRA

Playing in Euclid's orchestra culminates years of practice and determination to excel at a specialized instrument. Mistakes are not masked by the blare of similar supporting instruments; notes must harmonize perfectly. Success finally recognizes efforts with the attainment of a symphony sound.

FLUTES:

Carole Fierle
Leslie Kalan
Carole Neumeyer

CLARINET:

Marty Bartel
Jane Bucknot
Pam Cooney
John Laszcz
Vic Markovich
Donna Mae Yeray

BASS CLARINET:

Jim Knight

OBOE:

Dave Rebeck

BASSON:

Cheryl Crawford
Bruce Stout

CORNET:

Dennis McBride

HORN:

Fred Arnold
Richard Wittenmeyer
Wayne Zachary

TRUMPET:

Paul Kobilsek
Joe Laszcz
Ron Lyman

TROMBONE:

Leroy Williams
Frank Yoder

VIOLA:

Joan Henderson
Alice Kreit
Mary Macke
Sue Taddie

VIOLIN:

Sue Arnold
Lisa Bailey
Janice Birr
Bryan Dadlow
Sarah Gostlee
Brian Macke
Carolyn Newness
Pat Thompson
Nancy Tianello
Pamela Volata

CELLO:

Rick Kehres

PERCUSSION:

Michael Mueller
John Tomino
Terry Tryon

BASS:

Rich Baranowski
John Ofciarcik

SAXOPHONE:

Leland McBride

TENOR SAXOPHONE:

Dave Virginia

PIANO:

Kris Will

CADET BAND

FLUTE:

Patty Breed
Allison Brown
Carol Dann
Darlene Franks
Chris Gaydos
Mary Holloway
Sharon Masek
Kathy Randall
Andrea Simon

OBOE:

Vicki Festini
Pat Kaston

CLARINET:

Cliff Burns
Sue Drobnick
Lana Drummer
Carolyn Farkas
Cheryl Glubish
Gary Jones
Annette Kuchling
Charlene Reya
Joy Scheurman
Kathy Tancredi
John Tanko

BASS CLARINET:

Ralph Gibson
Mike Mitch
Robert Wilson

BASSON:

Cheryl Crawford

ALTO SAXOPHONE:

James Arko
Robert Helm
Janice Hocevar
Clifford Keyes

TENOR SAXOPHONE:

Randy Snyder

CORNET:

Keith Barrett
Bob Civic
Lennis Gracie
Frank Houser
Rich Komara
Mark Palmer
Rich Pereksta
Jim Stiscak
Leroy Wells

BARITONE:

Edward Barrett
David Cooney
Roland Pischinger

TUBA:

David March

STRING BASS:

Kris Will

PERCUSSION:

Pat Foy
Al Mack
Ken Sadar
John Tomino



"Have I told you recently how sharp you are?"



CHORAL MASTERS

With daily practice and constant reminders to breathe from the diaphragm, the ninety-six voices of the Choral Masters swell into one. Each member plays his integral part in capturing the mastered sound. A tune harmonizes more than simple notes; feeling and enthusiasm share an equal role. Songs fuse emotions which ignite Masters' dynamic sound.



Denny Mayock lays an egg at the annual Christmas concert.

Choral Masters Bottom Row (L to R): C. B. Tannehill, Sandy Crawford, Marty Wilder, Nancy Gere, Annmarie Sherwood, Becky Otcasek, Darlene Euretig, Nancy Williams, Jenny Aultz, Sharon Allen, Sue Sarama, Gayle Kehres, Becky Mann, Cheryl Keyes, Willis, Ann Dreisbach, Lynda Buchholz, Skye Hurlburt. *Row 2:* Maria Mistrretta, Anne Morley, Shirely Cook, Karen Sibley, Diane Moats, Steve Preg, Kurt Stanic, Mike Roberts, Willfred Tabb, Jeff Lick, Chris Cameron, Gerry Nielson, Kathy Braddock, Barbara Taylor, Karen Braddock, Jean Acks, Carolyn Rideout. *Row 3:* Lauri Ann Hanak, Arlene Jaskey, Glens Stillinger, Frank Camloh, Rick Korzenowski, Patrick Chabal, Craig Zola, George Ruszin, Guy McIntyre, Peggy Lovick, Patt Ellison, Cheri Kitko, Diane Fink, Debbie Galloway. *Row 4:* Helen Dougherty, Lenore Buchholz, Cindy Kelly, Cheryl Laser, Mike Harris, Dennis Mayock, Don Volante, Dave Lewis, Joe Vidulich, Jeff Fagan, Joe Morabito, Dennis DeViney, Jim Stoch, Loren Brumbaugh, Carol Hitchcock, Marty Schwenke, Linda Tucci, Karen Icke. *Row 5:* Donna Burris, Joan Kadow, Mark Sabula, Jeff Rieder, Terry Rieder, Kendall Stauffer, Don Gant, George Gast, Rick Brown, Joe Ciomek, Ray Clancy, Steve Phelan, Tom Cooper, Rick Tavenier, David Reinhardt, Joe Parisi, Bob Smith, Barbi Benson, Rita Zelinsky, Joanne Bilicic, Peg Brigden.





Row 1 (L to R): Dave Lawrence. Not pictured: Varsity Chorale.

VARSITY CHORALE

With one year of experiment and experience behind it, Varsity Chorale choruses its effectiveness and versatility. Individual effort crescendoes to group accomplishment as its members strive to achieve blend and precision. Blue blazers combined with twenty-one dedicated students produce a sight and sound of excellence.

Varsity Chorale Bottom Row (L to R): Kathy Federico, Jane Jaquays, Chuck Koelling, Lynne Bana, Jill Damberger. Row 2: Marty Eble, Bob Taylor, John Francis, Tim Lawler. Row 3: Laurel Warnke, Roger Munson, Dean Bammerlin, Doug Duncan, Dennis Lavorgna, Judy Johnson. Row 4: Carol Emmert, Barb Reed, Paul Nielsen, Shay Krejci, Leslie Stratton. Not Pictured: Dave Lawrence.





Girls' Concert Choir Seated: Gwenn Rupert. Bottom Row (L to R): Jessica Burrows, Karen Hilbish, Debbi Hendershot, Bev Anne Winner, Mary Kay Zovack, Jo Ann Fross, Gertrude Friedberg, Janet Springer, Sherrie Chant, Kathy Moats, Marcia Beason, Sally Jost, Maria Pirovolos, Debbie Fatur, Michelle McMullen, Laurie Griffith. Row 2: Pamela Roberts, GERALYN GRUBAC, Kathy Liudahl, Sally Gingell, Roberta Theil, Irene Tiborsky, Karen Hollyfield, Sue Knox, Sue Lewandowski, Lori Lane, Candi Callaghan, Lori Vollman, Lyn Baldassarre, Connie Marten, Evelyn Nielsen, Emily Hanak, Denise Rees, Barb McAuley, Carol Bures, Kathy Grossman, Mary Lou Zabjek, Peggy Wehrle. Row 3: Cathy Fabb, Joann Sadler, Pam Clapp, Sue Picciano, Linda Plavcan, Lynne Jersan, Marilyn Hribar, Donna Sajewski, Julie Sutphin, Marina Thompson, Karen Kiro, Carol Ferlito, Kathy Meighan, Sherry Hrabak, Grace McCreight, Terri Johnson, Linda Gorjup, Kathie Kever, Frances Lazar, Ellen Gerl, Gayle Svetin, Robin Austin, Carol Almgran. Row 4: Star Painter, Judy Sustarsic, Bev English, Nancy Reed, Maureen Bruening, Char Fudiak, Janet Wayner, Joyce Wayner, Liz Kurtovich, Cheryl Gockel, Mary Ann Jankovich, Sandy Nurmi, Debbie Berndt, Terry Burkholder, Diane Lupo, Barbara Campana, Kathy Chambers, Marlene Marko, Judi Stross, Charmaine Smith, Carol Philippe, Barb Blank. Row 5: Cathy Madden, Diane Nemeth, Diane Baron, Pam Stearns, Pam Reilly, Gayle Crown, Debbie Hudak, Linda Kobal, Barb Cigoy, Joan Bensing, Sue Luffler, Pennie Morse, Connie Orebough, Marilyn Winters, Suzanne Sabo, Ellie Stallings, Eileen Hanna, Ev Oliverio, Jan Jurcak, Sue Speck, Robin Cochran, Judy Kozlowski, Gay Jerome, Joan Lewis.

CHOIRS

Profile in music.

The Girls' Concert and Cadet Choirs introduce Euclid's vocal program. Enthusiastic direction smooths out a wide range of abilities during the important practice sessions. Hard work prepares the choir novice for ascent to another scale of chorus.





"I thought she wanted to clean her glasses!"



Raising their voices in rousing chorus . . .

Mixed Choir Bottom Row (L to R): Diana Pietro, Linda Dieckmann, Maria Plywacki, Jean Lokar, Cindy Papanizos, Bob Cater, Greg Lawrence, Steve Williamson, Marc Haverlock, Gary Gallagher, Barb Walland, Kathy Rider, Jan Deby, Paula Gulick. Row 2: Donna Sweet, Natalie Ilg, Michele Maran, Angie Roberts, George McIntyre, Scott Krejci, Bob Bohinc, Garry Dremel, Judi Lustig, Nancy Kadunc, Nancy Jarchow, Lynn Kotnik, Sue Fike. Row 3: Donna Kostelnik, Betty Keeler, Debby Tinker, Karen Rider, Barb Comport, Donna Murphy, Jayne Miller, Rich Miller, Norm McLeod, Jesse Hamilton, Jim Sheppard, Dennis Straub, Raneé Iafelice, Kathy Horvat, Joyce Halfer, Sue Simon, Cynthia Conley. Row 4: Karen Frank, Lynne Climo, Sara Nantz, Gail Theus, Pam Bosco, Regina Smith, Bruce Trojanowski, Mark Rolat, John Blessingame, Forrest Ross, Wes Collins, Lee Peters, Gary Lustic, Doug DeViney, Julie Sajewski, Marian Hodder, Linda Tober, Linda McLaughlin. Row 5: Pat Winkler, Ellen Pestak, Pam Newman, Marilyn Siders, Bob Bennett, John de Langis, Tom Dolter, Bruce Taylor, David Demojizes, Randy Sharon, Tim Larkin, Dean Pasquale, Jean Klein, Cindy Kershaw, Marilyn Haynes, Susan Lewis.



CAST: *NEVER TOO LATE*

JIM KIMBROUGH William Brown
POLICEMAN Wayne Smith
CARPENTER Granville Smith
MAYOR CRANE Leonard Robuck
MRS. EDITH LAMBERT Marilyn Lucas
HARRY LAMBERT Howard Reminick
KATE Marsha Routzahn
GRACE KIMBOUGH Judith Carmody
CHARLIE Ronald Harding



"I'm going to have a baby!"

Well, it sure isn't *Charlie's Aunt!*

PLAYS

A faculty cast, a bathtub and a toilet bowl on stage constituted only a small part of the fall play, *Never Too Late*. Adding play rehearsals to an already busy schedule, teachers worked to perfect and present it. Students composed much of the audience, and early skepticism soon vanished as they responded to a comedy not likely to be surpassed in content or presentation. *Death Takes a Holiday*, the winter play, represented a contrast to the fall comedy. It combined subtle humor and serious drama with an excellent performance, to reveal "Death" in search of the secret of man's fear of him. Spellbound audiences watched him fulfill his quest and find a love that stretched beyond the schism in life called "Death."





"Is this grandma's house?"

"It's enough to give me gray hair!"



"This is another fine mess you've got me into, Stanley!"

CAST: DEATH TAKES A HOLIDAY

CORA Sue Taddie
FEDELE Bill Grant
DUKE LAMBERT Steve Phelan
ALDA Leslie Stratton
DUCKESS STEPHANIE Pam Bosco
PRINCESS OF SAN LUCA Geri Adamich
BARON CESAREA Dave Reinhardt
RHODA FENTON Debby Tinker
ERIC FENTON Doug Duncan
CORRADO Roger Munson
GRAZIA Betty Grigonis
**HIS SERENE HIGHNESS, PRINCE SIRKI,
 OF VITALBA ALEXANDRI** George Karlan
MAJOR WHITEHEAD Wayne Zachary



Junior Inductees Bottom Row (L to R): Bill Brigden, Joa Parisi, Janet Crone, Kathy Neisckhe, Debby Clark, Kitty Ribar, JoAnn Lappert, Allison Trommether, John Blassingame, Mike Debevec. *Row 2:* Kathy Randall, Jane Decatur, Anne Rolik, Carol Price, Cindy Paporizos, Ellen Davis, Doug Alecci, Nancy Jarchow, Cindy Kershaw. *Row 3:* Dennis McBride, Nancy Amacher, Alvera Vargo, Jenny Grabitz, Pam Mahaney, Pat Reese, Louis Chos, Tom Collura, Jeff Fagan, Jean Klein, Marilyn Ward. *Row 4:* Sue Morris, Rita Zelinsky, Marie Meahan, Joan Henderson, Diana Pietro, Ron Tuckerman, Steve Pred, Machiko Tokunaga, Janet Mahusky. *Row 5:* Bill Huffman, Rich Tuckerman, George Karlan, Karen Wade, Barb Gordos, Lori Rugle, Dan Zawack, Steve Phean, Debbie Galloway, Jim Stoch.

Senior Members Bottom Row (L to R): Lorraine Courtney, Laurel Letney, Peggy Zust, C. B. Tannehill, Lynne Bana, Barb Nash, Kathy Federico, Vishna Franc, Pat Gibbons. *Row 2:* Laurie Gullick, Diane Fellman, Sherry Grimes, Laurel Warnke, Marty Wilder, Gloria Regalbuto, Elaine Sabo, Carol Henikman, Carol Hitchcock. *Row 3:* Saly Gulick, Marian Zajc, Barb Benson, Ann Helmuth, Nancy Winters, Nancy Williams, Lisa Bailey, Sarah Goslee, treasurer. *Row 4:* Alec Wightman, vice-president; Thom Kren, Barb Reed, secretary; Jenny Aultz, Jan Bradshaw, Betty Grigonis, Shelley Spellman, Joyce Siat, Randy Cebul, Tom Dugan. *Row 5:* Lea McBride, Bill Fagan, Jim Kershaw, Eric Snyder, Mike Applequist, Paul Nielsen, Dick Clark, Pat Soltis, Rob Modic, president; Tim Lawler. *Not Pictured:* Barb Butt, Dave DiBiasio.



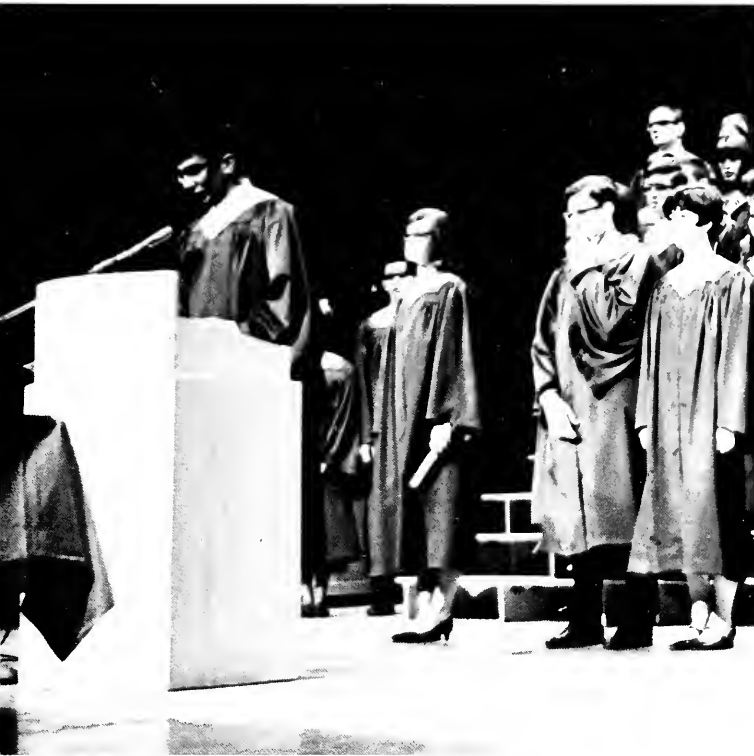

President Rob Modic explains the purpose of the National Honor Society.

NATIONAL HONOR SOCIETY

Four words — character, leadership, scholarship and service — characterize the National Honor Society member. Consistently high grades do not necessarily insure membership; individual character and service to the school merit consideration. Along with functioning as an organization, NHS recognizes the exceptional individual.

Senior Inductees Bottom Row (L to R): Eric Lyttle, Larry Skapin. Row 2: Robert K. Smith, Scott Boettcher, Denny Mayock, Leigh Thomas, Dave Brunson, Al Goldstajn, Frank Moclilnikar, Tom Cathcart, Cliff Drobnick, Bill Shaffer, Jim Shilander. Row 3: Janet Miscavish, Rita Vasas, Suzanne Jokela, Jane Milavec, Karen Sisby, Gloria De-mario, Michele Svigel, Bonnie Dietrich, Diane Andrews, Kathy Dereska, Dale Nemeth, Jill Damberger, Kathy Kadlec, Leslie Robinson, Judy Straughan, Sandy Valenti. Row 4: Leroy Williams, Ruth Von Sick, Eva Zucker, Lin Zadd, Sandy Doles, Barb Shenk, Pat Faiken, Mary Hrdlica, Mary Jo Klocker, Carol Emmert, John Ferlito, Debra Naderer, Cathy Foster, Leslie Stratton, Arlene Floria. Row 5: Sue Susel, Shay Krejci, Andrea Focaceto, Jim Knight, Dale Kalamasz, Cheryl Keyes, Martha Bartel, Russ Fenster, Carol Lehman, Barb Taylor, Cheryl Reed, Nancy Hull. Row 6: Sybil Tetrick, Rose Marton, Andrea Cable, Carol Fierle, Robert Moskowitz, Dave Virginia, Beth Hamby, Laura Forsythe, Shirley Platt, Geri Adamich, Bonnie Champa, Barb Palmer, Sue Kapler. Row 7: Sandy Brachlow, Karen Lobas, Peggy Lovick, Craig Sharon, Vic Markovich, Jay Cost, Greg Huddleston, Bill Buikas, Richard Schneider, Tom Perchan, Don Shisila, Bill Shriver, Gary Krall, Bob Wallace. Not Pictured: Blanche Pierce.



Joyce Slat, Tri-Editor.



Gary Pratt, Tri-Editor.

Lynne Bana, Tri-Editor.

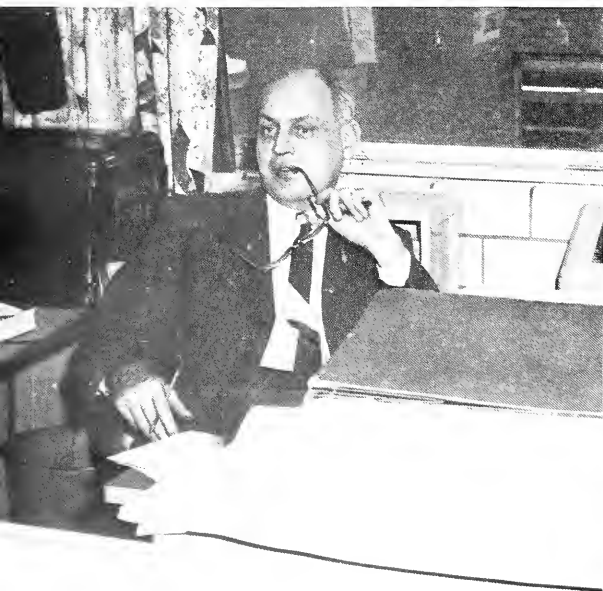

Faculty Advisor, Mr. Granville Smith, in a pensive pose.



SURVEY EDITORIAL

With "if it's been SURVEY-ed, it's true" as a motto, a dictionary as a mentor and a typing eraser as a panacea, a select group of aspiring journalists produces a publication semi-monthly. Although deadlines loom omnipresent and gutters constantly threaten to overflow, a general camaraderie exists among the members of the staff that manifests itself in frequent parties, rivalry with other publications and the carrying out of time-honored literary traditions that include seeing if swivel chairs really do go all the way around. Through all this comes the recording of events of interest to a variety of students, editorial comment on vital issues and national recognition for superior journalistic achievement.



Joyce Siat and Dee Frak put their noses to the news.

Survey Editorial Staff Bottom Row (L to R): Mr. Granville Smith, Advisor; Sue Morris, Clare Hille, Barb Gordos, Pat Barkhurst, Kitty Ribar, Sandy Doles, Marie Meehan. Row 2: Jim Kershaw, Darryl McGill, Alec Wightman, Jenny Aultz. Row 3: Joyce Siat, Gary Pratt, Lynne Bana.



SURVEY BUSINESS STAFF

Circulation, selling and distribution require organized effort, while the *Survey* Business Staff also corresponds and exchanges newspapers with numerous schools. The All-School Party, planned and coordinated by the staff, earns profits which contribute to the maintenance of a consistently high quality school newspaper.



Survey Business Staff Bottom Row (L to R): Pam Cooney, Arlene Floria, Sue Simon, Harriet Eglin, Chris Reinwald. Row 2: Carolyn Pograis, Judy Stiscak, Pam Mahany, Mary MacDougall, Marian Zajc.

Sue Simon sorting *Surveys*.



"... and here's my weekly installment for *Euclidian*."





Survey Business Managers (L to R): Carolyn Pograis, Finance Projects; Marian Zajc, Advertising; Mary MacDougall, Circulation.



Eating between the lines.

If it's been *Surveyed* it's true.





Eucuyo I.O.S. (L to R): Pat Soltis, Kathy Dereska, Lisa Bailey, Ann Helmuth.



Euclidean Business I.O.S. Seated (L to R): Keren Wade, Jane Jaquays, Tom Budas. Row 2: Sue Weinka, Sue Sivik, Gloria DeMario, Michelle Svigel. Row 3: Andy Newman, Sue Gustetic, Sue Milevec.

Euclidian Editorial I.O.S. Seated (L to R): Gloria Regalbuto, Barb Butt, Kathy Federico. Row 2: Cindy Paporizos, Jean Lokar, Ellen Davis, Barb Reed, Barb Takiguchi, Carol Price, Diana Komocar, Kathy Randall, Joanne Allchin, Dave Lawrence. Row 3: Bill Rice, Bill Brigden, Heidi Nitsch, Jane Decatur, Marsha Baker. Not pictured: Janet Crone, Diane Fellman, Thom Kren, Eva Zucker, Beth Heglaw.





Survey I.Q.S. Seated (L to R): Mary MacDougall, Lynn Bana, Joyce Siat, Gary Pratt. Row 2: Linda Pawlak, Shirley Toplak, Shelly Spellman, Colleen Skonier, Marian Zajc, Carolyn Pograis, Sue Simon, Kitty Ribar, Clare Hille, Judy Stisak. Row 3: Jerry Hubaca, Sandy Doles, Nancy Hull, Sue Morris, Jim Kershaw, Darryl McGill, Steve Phelan, Marie Meehan, Rich Moore, Bernice Schultz.

Mrs. Martinsen, E-Room Coordinator.



E-ROOM

Vast expanses, lending themselves to entertainment, comfort and scholarly pursuits, confront the student entering the E-Room. Here a multitude of activities concerning anything from Shakespeare to sodas can be summoned. The E-Room increases one's pride beyond its uniqueness in the sense of belonging generated. With "Mom" as its monarch, the E-Room reings as the nucleus of E-motion.

INTERNATIONAL QUILL AND SCROLL

International Quill and Scroll honors young journalists of the *Euclidian*, *Eucuyo* and *Survey* staffs. Although members of these publications take their induction for granted, they appreciate the recognition for the both tedious and productive hours spent. The pin and the IQS newspaper represent a journalistic bond transcending good-natured rivalry.



Karen Shook, Pat Faiken, Layout Managers.



Tom Budas, Karen Katona, Ads Managers.

Vishna Franic, Business Manager.

Bottom Row: Sandy Mika, JoAnn Leppert, Katy Shaughnessy, Debbie Tinker. Row 2: Karen Wade, Andi Newman, Sue Milavec, Kathy Netschke.





Bottom Row: Michel Svigel, Sue Sivik. Row 2: Marilyn Eikenberg, Mary Ann Melgun, Gloria DeMario. Row 3: Bonnie Perpar, Sue Gustetic.

Dannie Dugan, Gary Botts, Anne Trommetter, Circulation Managers.



Jene Jacquays, Jan Bradshaw, Sue Welko.



EUCLIDIAN BUSINESS STAFF

Using "Euclidian calling," a generous smile and shrewd salesmanship, the Business Staff member wins the hearts and orders of numerous local merchants. Summer sales, while the weather matches sunny dispositions, initiate the year; progression to autumn and winter brings cries of "Euclidiaction!" ringing throughout the corridors. Characterized by its own personality, the Business Staff supplies a relaxed atmosphere allowing the Editorial Staff to function without the financial concerns of producing THE BOOK.

EUCLIDIAN



Barb Butt, Editor-in-Chief.



Copy Staff Bottom Row (L to R): Diane Fellman, Kathy Federico, Editor; Barb Reed. Row 2: Kathy Randall, Mike Debevec, Cindy Paparizos.

Art Staff (L to R): Heidi Nitsch, Barb Palmer, JoAnn Allchin, Barb Takiguchi, Thom Kren, Editor.

Sponsors (L to R): Mr. Jerry Henderson, Mrs. Michele Spott.





Identification Staff Bottom Row (L to R): Eva Zucker, Senior Editor; Janet Crone, Carol Price. *Top Row:* Diana Komocar, Editor; Marsha Baker, Jane Decatur.



Photo Staff (L to R): Dave Lawrence, Bill Rice, Ellen Davis, Gloria Regalbuto, Head Photographess; Bill Brigden, Beth Heglaw, Editor.

Editors Bottom Row (L to R): Diana Komocar, Kathy Federico, Beth Heglaw, Gloria Regalbuto, Eva Zucker. *Top Row:* Barb Butt, Thom Kren.





UNDERCLASS



High school life dissolves the security of the underclassman into sputtering confusion. He wanders about in a frenzy of indecision and frustration. But between





the chaos of new experience and involvement, the underling stumbles onto a new level of comprehension.



Junior Class Officers (L to R): Debbie Galloway, Vice-President; Steve Phelan, Treasurer; Debbie Capella, Secretary; Bill Brigden, President.

"Gum? On the seat?"



Miss Blechschmid Bottom Row (L to R): Miss Blechschmid, Diane Dunbar, Jane Dunbar, Janet Donovan, Willis Dreisbach. Row 2: Debbie Erdman, Harriet Eglin, Diane Dragolich, Helen Dougherty, Sue Dritz. Row 3: Burt Emig, Bob Eider, Guy Dunn, Bob Dudek, Mark Dvorak. Row 4: Joe Dudek, Rich Eder, Tom Carney, Ted Ehler, William Dornbusch. Row 5: George Dzura, Charley Drake, Chuck Drazdik, Don Emmert, Mike Donlin. Not Pictured: Roger Eastabrooks, Frank Dremel, Linda Erskine.





Mrs. Baumeister Bottom Row (L to R): Barbara Baka, Nancy Amacher, Kathleen Auldrige, Jean Acks, Carol Abazia, Janice Bahr, Karen Balasko. *Row 2:* George Anderson, Charles Arnold, Dale Apicello, Celena Andrews, Roxanne Alphonso, Cheryl Arendt, Augusta Artino, Barbara Ames. *Row 3:* Fred Arnold, Robert Anderson, Thomas Aquilano, William Anderson, Leonard Adams, Francis Albanese. *Row 4:* Fred Essex, John Aleksic, MacDonald Bailey, Anthony Babic, Dale Anderson, Doug Alecci.

Mrs. Alvarez Bottom Row (L to R): Lynn Detweiler, Linds Dezelon, Loretta Devine, Karen Dask, Antoinette DiSanto, Suzanne Delsanter. *Row 2:* Linda Dieckmann, Dorothy Dengel, Linda Dickie, Janis Doherty, Diane Denison, Kathy Dipko. *Row 3:* Mary Dienes, Glenn DiBlasio, Samuel Derby, Frank Doblekar, Keith Dole, Mary DeTomasso. *Row 4:* Joseph Burya, Dave Dodge, Dennis Derganc, Dennis DeViney, Duane Dobljar, Thomas Dolter. *Row 5:* Ray Doehring, Phillip Deluca, John DeLangis, David Demojzes, Frank Dengel.

JUNIORS



Mr. Chambers Bottom Row (L to R): Mr. Chambers, Pamela Bosco, Diane Bradley, Janet Francis, Jean Bray, Lyn Brooks, Kathy Bolon. *Row 2:* Mike Dworning, Sue Bork, Roberto Bosco, Anita Brommer, Debbie Bohanon, George Braidich. *Row 3:* Don Baker, Lerry Bole, Jim Bock, John Blassingame, Wayne Black, Sam Boreave. *Row 4:* Jeff Booms, Walt Brady, Bill Breznay, Vaughn Brothers, Bernie Bozak, Bill Brigden.





Mrs. Drescher Bottom Row (L to R): Mrs. Drescher, Diana Fink, Marge Fennel, Cathy Ficere, Darlene Ferrara, Sue Fike, Marie Fugina. Row 2: Ken Frank, Sandy Frabotta, Myrle Farah, Cathy Cook, Pat Frank, Karen Frank. Row 3: Jeff Fagan, Rudy Frueboes, Rick Fiorelli, Pat Fiorelli, Frank Ferrato. Row 4: Ken Burnhart, Cal Fisher, Nick Farinacci, Tom Finan, Kelly Friedel, Paul Fister, Dan Faragov.

Mrs. Duprey Bottom Row (L to R): Rebecca Buchwald, Roberta Buchwald, Karen Calabrese, Lynda Buchholz, Pat Brown. Row 2: Sue Cahill, Chris Brunner, Debbie Capella, Mrs. Duprey, Diane Cantonese, Sue Buikus. Row 3: Carol Carmi, Debra Carducci, Terri Brown, Connie Brunner, Margaret Carlson. Row 4: Jim Cermalj, Roland Busser, Nick Capretta, Gary Cavatino, Peter Buccilli. Row 5: Frank Camloh, Sheldon Carpenter, Ray Buttucci, Peter Cardullias.



"Never once do my fingers leave my hands."

JUNIORS





Mr. Eckert Bottom Row (L to R): Shirley Cook, Diana Coppers, Barbara Correll, Barbara Comport, Diane Cesen, Debby Clark. Row 2: Barbara Cirino, Kathy Clemens, Diane Churney, Sharon Cheraso, Linda Cornwell, Beth Climo. Row 3: Thomas Collura, Wayne Clough, Richard Cotton, Wesley Collins, Grant Corbett, Tim Clark. Row 4: Dennis Coughlin, Tom Cooke, Kenneth Chudzik, John Collura, John Clark, Thomas Cooper.

Miss Fogarty Bottom Row (L to R): Martha Davis, Jackie Day, Jan Deby, Ellen Davis, Madeline David, Robin Deegan. Row 2: Bruce Deister, Pat Cuchlars, Kathy Debelljak, Roxann Cutshall, Debby Crombie, Mike Debevec. Row 3: Jim Crosson, Joe Clomek, Jack Greigs, Ray Dacer. Row 4: Randy Crupper, Tom Crawford, Len Crawford, Ken Dardis, Carl Behum. Not Pictured: Ambrose Criado, Tom Curtis, Bob D'Apice, Ted Bester.



Miss Clark Bottom Row (L to R): Jill Battung, Janet Bizzarri, Jeanette Barber, Gail Behm, Melinda Baldini. Row 2: Patricia Barkhurst, Linda Biederstedt, Susan Balogh, Deborah Beck, Barbara Andrich. Row 3: Miss Clark, Jay Benedict, Robert Beckwith, Richard Banko, Ed Bishop. Row 4: Garry Bice, Doug Cable, Jack Bazan, Ross Bennett, Scott Barrett. Row 5: Robert Baur, Eric Benedum, Mike Baumiller, James Bambam, Tony Berzin, Richard Baur. Not Pictured: Linda Banas, Renee Bermond.





Mr. Hoffart Bottom Row (L to R): Janet Kos, Linda Kokal, Sharon Kolb, Donna Kostelnik, Patricia Kotnik, Beverly Krall, Norma Korosec, Barbara Kneale, Barbara Kowicki. *Row 2:* Mike Kosky, Paul Kobisek, Stephen Kral, Laurie Kozar, Lynn Kotnik, Hillard Koath, George Kovacic, Mr. Hoffart. *Row 3:* John Gannon, Gary Kopec, Bill Korhals, Jim Krakora, Gary Kosec, Scott Koffel, Rich Korzenowski, Bob Kotnik. *Not Pictured:* Lou Kraska, Tom Kovach, Rich Komars, Cliff Kort.

Mrs. Gorslens Bottom Row (L to R): Mrs. Gorslens, Joyce Hafer, Linda Greer, Denise Gressley, Shereen Hagburg, Michelle Hahn. *Row 2:* Jerry Glick, Barb Gordos, Jenny Grabitz, Jan Gustetic, Cindy Grimsic. *Row 3:* Ron Guenther, Mike Graham, Bill Lehmann, Steve Gron. *Row 4:* Mel Gurry, Paul Hanley, Fred Grupe, Dave Granchi, Gary Grum. *Row 5:* Jeff Greer, Dale Glicker, Gary Gudaitis, Bob Gragreen, Steve Hadyk. *Not Pictured:* Joy Gliga, Shirley Griffin, Gail Gugliotta, Cheryl Glubish, Nancy Gubanc.



Mr. Glaser Bottom Row (L to R): Barbara Gates, Kathy Gamber, Judy Gansen, Linda Cawel, Paulette Geller. *Row 2:* Donna Laasure, Linda Gibbons, Marty Gayer, Debby Galloway, Mickey Gatroza, Charlotte Gillespie. *Row 3:* Ron Gadish, Wayne Gaphart, Nick Gianforti, Sandy Gill. *Row 4:* Ernie Gallo, Max Gast, Don George, Charles Genaro, Bruce Gemmell. *Row 5:* George Gast, Pat Gavin, Don Grant, David Harper.

JUNIORS



"Are Euclidding me?"



Mr. Gorman Bottom Row (L to R): Chris Lovejoy, JoAnn Leppert, Kathy Lutz, Jean Lokar, Lynn Leotta. Row 2: Sue Lewis, Bonnie Lobbell, Sharon Lipko, Judi Lustig, Rosemarie Luksic. Row 3: Maria Lucci, Sharlene Lopez, Zoltan Lorinczy, Carol Lesiak. Row 4: Ron Lokar, Bob Lemmo, Larry Little, Connie Lytle. Row 5: Mr. Gorman, Ken Lloyd, Mike Lisko, Wayne Leybeck, Dan Lutch. Row 6: Jim Lyle, Wayne Lohmeyer, Bob Loncher, Dave Lewis, Bob Love. Not Pictured: Linds Lewis, Rich Levak.

Mr. Gallagher Bottom Row (L to R): Barbara Jerele, Theresa Jeran, Linda Kadlec, Georgette Kaparic, Arlene Jasky, Laurie Jewett, Nancy Kadunc, Leslie Kalan, Chris Holden. Row 2: Mark Kapec, Avram Kaminsky, Arthur Kallei, Mary Jasniecki, Nancy Jarchow, Brad Jones, Craig Johnson, Mary Jelenic. Row 3: Jim Jorz, Paul Kacprzak, Jim Jeric, Ron Jazeski, Earl Jones, Frank Kaparic, Jim Keim, Stan Kalasunas. Not Pictured: Bill Grant, Joe Janosik, Jerri Johnson.

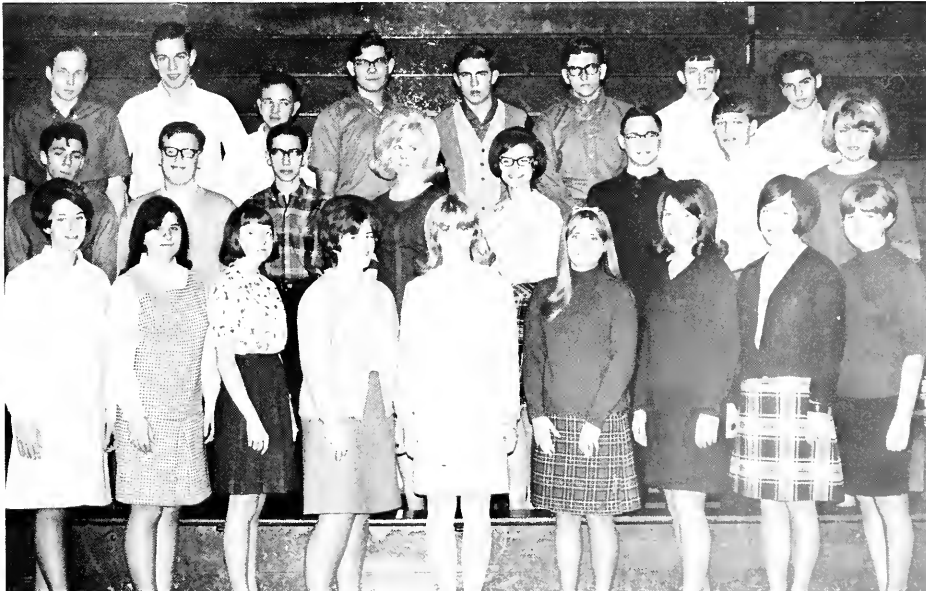



Mr. Hoffert Bottom Row (L to R): Phyllis Hinton, Ann Hanak, JoAnn Hignite, Debbie Henson, Kathy Hersh. *Row 2:* Maureen Heid, Joan Handerson, Pat Helmick, Marilyn Haynes, Ann Langlois. *Row 3:* Mr. Hoffert, Dabbe Haverlock, Rita Halsay, Lynn Hall, Cherie Hasko, Patrice Haverberg. *Row 4:* Ken Hanson, Doug Hennie, Ken Hassink, Richard Hauser, Greg Hey. *Row 5:* Jack Haney, Ron Hendy, Bob Helm, Bill Hegedus. *Not Pictured:* Jim Hinde, Janice Herp.



Mr. Lewis Bottom Row (L to R): Susan Kapudja, Marcia Koliat, John Klopovic, Cindy Kershaw, Janice Kapudja, Betty Kaaler. *Row 2:* Ted Kilsos, Beatrice Kluska, Karen Knaus, Sally Kirk, Jean Klein, Cynthia Kelly, George Karlan, Mr. Lewis. *Row 3:* Timothy Kerziznik, Dale Kirchner, Eric Klein, Peter Klaua, Bruce Kemp. *Row 4:* Robert Kelly, Keith Kern, Doug Knaus, Terrance Karda, Richard Kipp, Herbert Klich. *Not Pictured:* Michael Kelleher, Dale Kerdos, John Kekis, Joseph Knack.

JUNIORS

Mrs. Horn Bottom Row (L to R): Donna Murphy, Mary Mog, Carol Murphy, Gale Mocarski, Gloria Minerovic, Mrs. Horn. *Row 2:* Ray Minillo, Marcia Miakar, Sue Morris, Karen Mohorich, Carol Miltner, Phyllis Morris, Rachel Money. *Row 3:* Robert Modic, William Mobbs, Robert Murry, Dale Nagy, Robert Mooney, Paul Nuttar, Matjaz Miakar. *Row 4:* Roger Motiska, Charles Mukevatz, Gary Morse, Larry Murg, Phillip Murg, Michael Mitch, Robert Miller, Dusan Miakar. *Not Pictured:* Dwight Morton, Luane Morgan, Phillip Morlock.





Davis messing around.

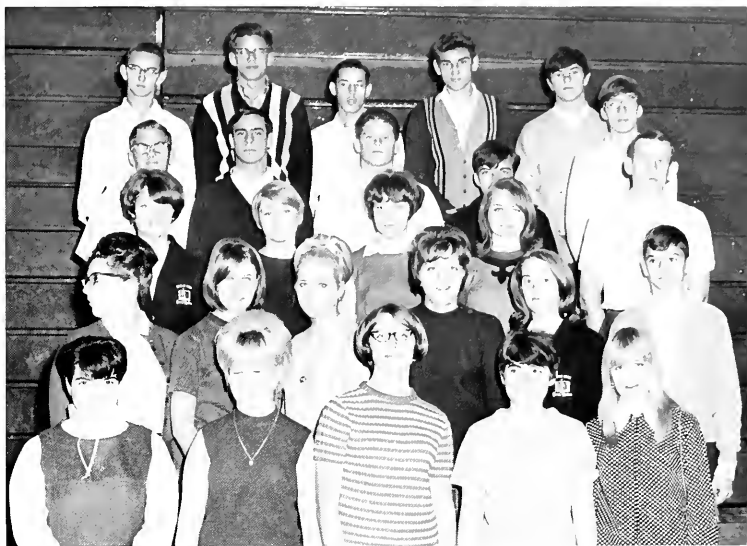

Mr. Hungertord Bottom Row (L to R): Linda Hyle, Noreen Huntley, Natalie Ilg, Jackie Hulewicz, Debbie Hornsby. Row 2: Ranece Iafelice, Nancy Hoffman, Patricia Hoernig, Carol Krause, Skye Hurlbut, Brent Howe. Row 3: Karen Icke, Kristina Janikus, Marian Hodder, Kathy Horvat, Bob Jaffe. Row 4: Bill Huffman, Art Iacofono, Hank James, Sturat Irvine, Steve Hunn. Row 5: Jerry Hubacka, Art Jaklic, Ed Humbert, Steve Intihar, Tom Hrastar.

Mr. Jenkins Bottom Row (L to R): Laura Leighton, Adrienne Kust, Susan Latch, Patricia Kunc, Barb Lawrinson, Debbie LaRiccia. Row 2: Sue Larick, Sandra Leicher, Alice Kreit, Cheryl Laser, Lynn LaFollette, Linda Lawrence. Row 3: Robert Kuret, Ken Kucinski, Frank Kren, Matthew Laznik, Gary Krivok, Cynthia Lally. Row 4: Mike Laughlin, Joe Krnc, Doug Kravos, Dennis Laseak, Walter Krensky. Row 5: George Lynes, Jim Lardin, John Laszcz, Joe Lehman.



JUNIORS



Mr. Muchesko Bottom Row (L to R): Lorie Rugle, Robin Ross, Kathy Rider, Anne Rolik, Theresa Rogaliner. Row 2: Karen Ruskas, Martha Roskos, Linda Rohr, Angie Roberts, Carolyn Rideout, Sally Rose. Row 3: Betty Roberts, Virginia Pick, Karen Rider, Louise Roskos, Tom Rudd, Alan Russ. Row 4: Abe Mandzuch, Craig Russell, Tim Rooney, Bob Rozman, Ed Ritz, Dan Penny. Row 5: Steve Rolfe, Jeff Peterson, Mike Roberts, Jeff Rieder, George Russell, Brian Rutkie.



Mrs. Oliver Bottom Row (L to R): Carolyn Newness, Jane Noles, Susan Nesbitt, Candace Obreza, Fay Osborne, Heidi Nitsch. Row 2: Andrea Newman, Faye Nyle, Sara Nantz, Barb Nawor.

Someone's always watching.



Mr. Rackovan Bottom Row (L to R): Fran Radwanick, Kris Reisinger, Carol Price, Kathy Randall, Kitty Ribar. Row 2: Mr. Rackovan, Kathy Reimer, Gale Richardson, Rosie Pringle, Margene Richter, Mary Reichman. Row 3: Greg Rankin, Pat Reese, Donna Pungercar, Chris Rexrode, Bill Rask, George Prokopovich. Row 4: Rick Punzar, Mark Rice, Jeff Reichard, Edward Reagan, Chester Reymander. Row 5: Dave Reinhardt, Tom Rich, Bill Rice, Chris Reece, Jim Ramos, Paul Nutter.

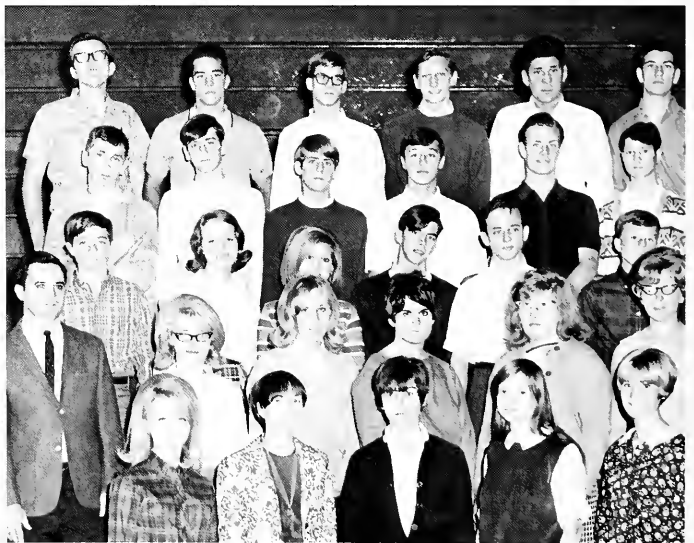



Kathy Nowaskowski, Pam Newman, Row 3: Jim Nosse, Lee Nuvirth, Alan Nemeth, Rick Nsmoock, Jack Obreza, Kathy Netschke, Martin Reagen, Row 4: Robert Niemczura, David Nickles, Gary Newman, Dave Nungesser, Tim Neidermeyer, Don Nevar, John Ormston, Art Nardy.



Mrs. O'Donnell Bottom Row (L to R): Mrs. O'Donnell, Laura Mantz, Judy Matjasic, Pam Mahary, Becky Mann, Janet Mahusky, Row 2: Libby Mantz, Michele Manfredonia, Ann Richards, Karen Matoh, Pam Martin, Row 3: Katherine Marshall, Michele Maran, Kathleen Marsh, Mary Jane Marino, Nancy Mates, Row 4: Linda Mantz, Brian Macke, Anthony Mauceri, Mark Mamrack, Kenneth Marincic, Row 5: Ken McCreight, Sam Marino, Gregory Mann, John Meletic, Roy McDonald.

Mr. Nold Bottom Row (L to R): Joanne O'Connor, Joan Paiguta, Jan Pawlechko, Barb Peganie, Sue Pales, Germaine Palmer, Claudia Orehek, Pat Pavis, Marlene Pacific, Barb Olosky, Row 2: Jim Payer, Jim Papp, Branda Payer, Ellen Pestak, Cindy Paporizos, Diane Paulauskes, Dave Panich, Paul Pavlovich, Mr. Nold, Row 3: Dennis Palko, Pat O'Connell, Gary Pecek, Mike O'Donnell, Frank Patterson, John Pecon, Frank Petton, Joe Parisi, John Oznowich, Not Pictured: Cathy Orezen.





Mr. W. Smith Bottom Row (L to R): Alvera Vargo, Marcia Vanok, Theresa Vantilburg, Pam Volota, Pat Volota, Joan Vargo, Barb Walland, Marcia Wallace. Row 2: Bob Vidmar, Janice Walters, Mary Ann Vojtek, Karen Vahcic, Karen Wade, Kathy Vance, Mr. W. Smith. Row 3: Dave Vandever, Paul Vincent, Ed Walters, Phil Vollman, Jim Vinci, Bob Verner, Steve Vasas, Don Vibbert. Row 4: Dave Sustarsic, Don Volante, Bob Vunderink, Vic Valli, Joe Vidulich, Gary Vaccariello, Kent Vibbert. Not Pictured: Gregg Wallace, Richard Vincil, Randy Scott.



Mr. Rose Bottom Row (L to R): Linda Messenger, Rita Melton, Jayne Miller, Sandra Mike, Judy McRae, Leeann Medevic. Row 2: Mr. Boguski, Student Teacher; Pat Merver, Karen Michalski, Ellen Mikovich, Jacqueline Miller, Debra Merritt, Mr. Rose. Row 3: Margie Miklavcic, Sue Milavec, Linda Miklavcic, Marilyn Milavec, Marie Merhan, Gregory Measles. Row 4: Edward Mikolic, Richard Miller, Donald Newman, James Magri, Ricky Miklavcic, Jerry Michalski. Row 5: Dan Merritt, Michael Medves, Chuck Miller, Tom Mezzacappa, David Meyer. Not Pictured: Tim McTigh.

"You've got the prettiest cuticles I've ever seen."



JUNIORS



Mr. G. Smith Bottom Row (L to R): Barbara Tolchinsky, Cathy Tyrrell, Allison Town, Machiko Tokunaga, Sue Surrena. Row 2: Linda Toth, Pat Timlin, Dorothy Trunkely, Gio Ulizzi, Linda Tober, Debby Tinker. Row 3: Rose Tratnik, Laura Tamcka, Earlene Tonkin, Allison Trommether, Debby Uchbar. Row 4: Mr. G. Smith, Cherene Thweatt, Jeanne Tobin, Richard Trebec, Terry Tryon. Row 5: Rich Tuckerman, Jim Turk, Ron Tuckerman, John Tolar, Jim Thomas.

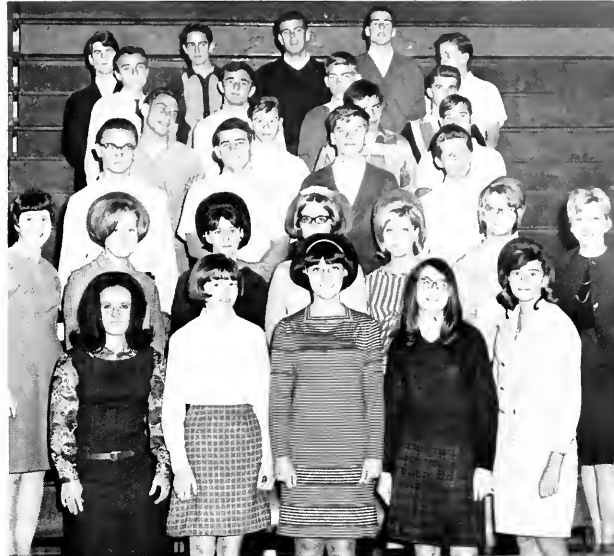

Mrs. Schneider Bottom Row (L to R): Donna Sebusch, Clare Schneider, Dorothy Schneider, Katie Shaughnessy, Sue Sarama. Row 2: Miss Wesler, Student Teacher, Susan Sever, Peggy Schroeder, Mary Ann Savoca, Denise Schmalz, Cheryl Smettzer, Mrs. Schneider. Row 3: Rich Schwabauer, Randy Sharon, Mel Scheriau, Alan Sader. Row 4: David Shaner, Ron Samsa, Joseph Serksnis, John Sever. Row 5: Bill Schmidt, Tom Severino, Charles Schmid, William Saplak. Row 6: Jack Sullivan, Bob Schultheis, Gary Breeden, Bob Schauer, Wayne Schmidt. Not Pictured: Bill Scurra, Ken Sader, Julie Sajewski, Marina Schwenke, Irene Scheel.



Mr. Raicevich Bottom Row (L to R): Linda Pignatiello, Victoria Pistone, Sandra Penca, Pamela Picozzi, Diane Pietro, Janet Plovock, Maria Plywacki, Patricia Powers, Roberta Piccirillo. Row 2: Paul Pink, James Petardi, Valerie Pettit, Constance Popovic, Janet Piccitti, Barb Petrochic, Marcia Pestotnik, Tom Prendergast. Row 3: Joseph Polis, George Ruszin, Michael Patruzzi, Bob Paternal, Steve Pred, Steve Phelan, Bob Podobnikar, Gerald Picciano, Mr. Raicevich. Not Pictured: Mark Potocnik, Jerry Perish.



Mr. Harper Bottom Row (L to R): Cheryl Glubish, Luane Morgan, Cindy Anderson, Janet Crone, Gail Theus, Nancy Kadunc, Carol Murphy, Jane Decatur. Row 2: Mark Potocnik, Mary Dienes, Nany Gubanc, Sharon Masek, Jim Hinde, Donna Yeray, Marilyn Ward, Dennis McBride. Row 3: Darryl McGill, Jeff McKee, Louie Chos, Dean Coolidge, Pat Foy, Richard Komara, Steve Hoedt.

Mrs. Thomas Bottom Row (L to R): Sue Spears, Adrie Soeder, Jean Stamberger, Sue Starzynski, Pat Stephens, Linda Sonntag, Pat Stanton, Linda Stewart, Joan Stegh, Barbara Strazier, Chris Srnick. Row 2: Mike Szabo, Darwin Spiker, Tom Springer, Kurt Stephens, Glenna Stillinger, Debbie Stocker, Sue Soeder, Vivian Sobole, Roseanne Somrack, Barbara Sterling. Row 3: Lee Staskunas, Vic Stankiewicz, John Stalzer, Joe Stanfield, Tom Stravarace, Steve Smith, Gary Stillwagon, Kurt Stanic, Jim Stoch, Steve Snyder.



Mr. Taylor Bottom Row (L to R): Shelia Zurc, Adrienne Yentz, Dana Zmijewski, Rita Zelinsky, Nancy Zonar, Cynthia Tada, Phyllis Yeager, Cynthia Wutchiett, Sally Yozipovich, Gayle Zitnik, Chris Zingale. Row 2: Bob Zeman, Craig Zola, Byron Wilton, Diane Young, Leo Zupancic, Jeff Zelko, Gerry Zimmerman, Dennis Yert. Row 3: Mr. Taylor, Ken Zylowski, Chuck Zuchelli, Jim Yane, Chris Zalewski, Bob Yacas, David Zovack, Joe Znidarsic, Dan Zawack. Not Pictured: Donna Yeray.



JUNIORS



Mr. Steinbrink Bottom Row (L to R): Barb Webb, Rita Waterwash, Katherine Wesley, Jackie Weber, Marion Wilson. *Row 2:* Sandy Wordan, Sue Weinke, Peg Wahagen, Rosy Weir, Sharon Wolf. *Row 3:* Bill Walworth, Jim Williams, Craig Wislin, Chris Wilcox, Pat Winkler. *Row 4:* Jay Willard, Ken Zakraysek, Wayne Wolfe, Tom Wendorff, Stuart Walton. *Row 5:* Nick Wanchik, Richard Webb, Dwight Williams, Alan Williams, Carl Weindel. *Row 6:* Scott Winkleman, John Wolf, Carl Weiss, John Weber. *Not Pictured:* Marilyn Ward, Richard Wittenmyer.

Mrs. Toth Bottom Row (L to R): Barb Takiguchi, Linda Swaney, Susan Taylor, Linda Tabb, Donna Sweet. *Row 2:* Marcia Swart, Susan Takacs, Gayle Swart, Linda Taylor, Kathleen Sturm, Linda Stryjewski. *Row 3:* Paul Whyte, Willfred Tabb III, Carl Susman, Robert Taub, Richard Tavenier. *Row 4:* Ronnie Swanson, William Swaidner, David Templeton, William Swisher, Bruce Taylor, Larry Sutter. *Row 5:* Phillip Stryjewski, Michael Sullivan, Rod Sullivan, James Sulen, Stanley Tanski, John Tanko. *Not Pictured:* Gail Theus, Charles Taylor.



Mrs. Williams Bottom Row (L to R): Margaret Sirk, Diane Sluga, Cheryl Smith, Linda Sigmon, Judy Skrinjar. *Row 2:* Susan Sivik, Regina Smith, Dianne Sinkovec, Theresa Sivert, Sharon Skartved. *Row 3:* Al Simons, Tom Shumar, Tom Smith, Nader Yomtova, Marilyn Siders. *Row 4:* Mike Siston, Doug Smeltz, Robert Smith, Fred Skolaris, Howard Sielerd. *Row 5:* Len Sigal, Ron Siedler, Mike Smith, Gary Smith, Rick Shirk. *Not Pictured:* Annemarie Sherwood, James Skorich, Wesley Thomas.





Mr. Cox Bottom (L to R): Karen Wajahn, Janice Vargo, Susan Urban, Mary Vincil, Karen Siemas, Lynn Valentino, Lorrain Vollman, Nancy Vuranch, Janet Wayne, Mr. Cox. Row 2: Doug Van Korngut, Paula Ugrinic, Debra Vilcheck, Bonni Van Doyen, Debbie Von Gunten, Debra Warren, Mary Udovic, Janet Volpe, David Wagner. Row 3: Anthony Volpe, Darrel Uchbar, Frank Volpe, Bob Voase, George Vinci, James Watkins, John Walsh, Bruce Voll, Gary Wassil.

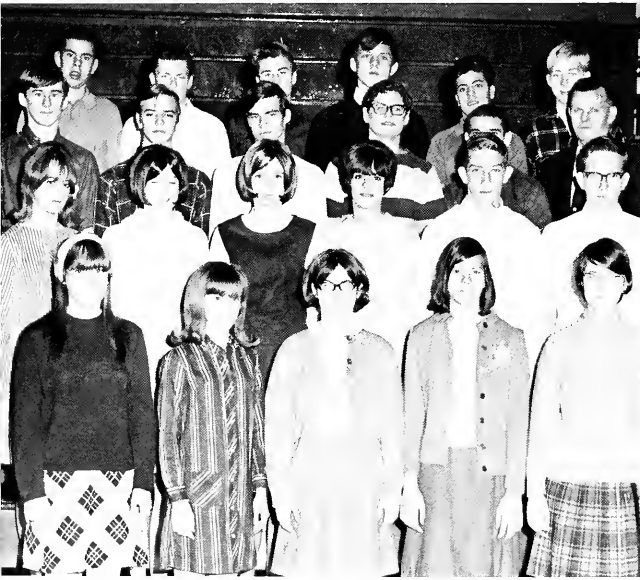

Mr. Calvert Bottom Row (L to R): Marilyn Bauer, Lynn Baldassarre, Marcia Baason, Valerie Barabas, Beverly Backert. Row 2: Connie Barstow, Joan Bansing, Diana Baron, Barbara Barbato, Dave Bayko, Russ Balvkin. Row 3: Ron Barbish, Jim Bauman, Gregory Beaumont, Jim Benko, Terry Beckwith, Mr. Calvert. Row 4: Tom Baron, Ivor Bork, Bob Barbish, Jim Barrick, Gene Berardinelli, Roy Baumaister.

The team scrubs.

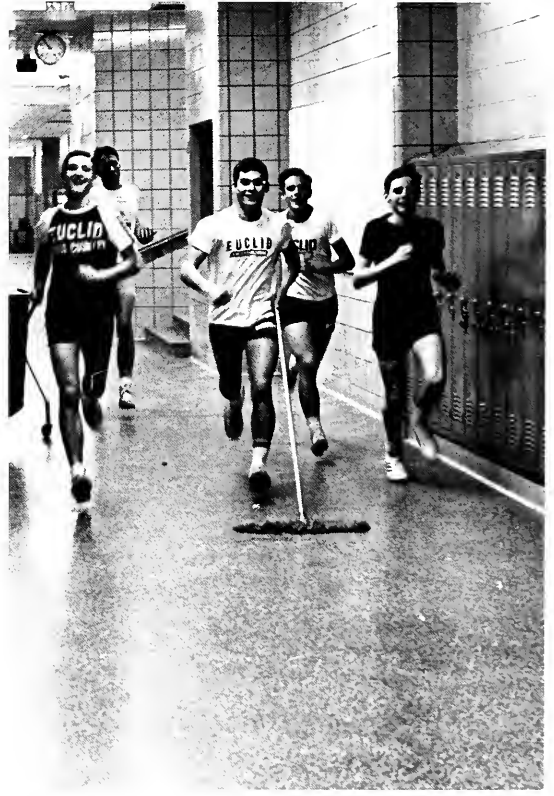

SOPHOMORES



Mr. Beckos Bottom Row (L to R): Kathryn Ausec, Susan Abremczyk, Carol Almgren, Shirley Adams. *Row 2:* Louis Arko, James Arko, Robin Austin, Mary August, Dawn Anderson. *Row 3:* Scott Amos, Carole Baer, Mary Ellen Bajec, Michele Aaronson. *Row 4:* Michael Balale, Frank Azman, Mark Allison, Thomas Anderson, Ralph Andrews. *Row 5:* Robert Adams, James Ayers, Walter Allichin, Robert Ashley, Robert Cents. *Not Pictured:* Mary Bebudar, Margaret Coughenour, Steve Adams.



Miss Barrell Bottom Row (L to R): Marilyn Ford, Jill Fowle, JoAnn Fross, Gertrud Friedberg. *Row 2:* Laura Foy, Carole Fier, Darlene Franks, Jere Foster. *Row 3:* Miss Barrell, Liana Fisher, Cathy Force, Kathy Fox, Anna Fugina. *Row 4:* Bill Francis, Lisa Francis, Linda Ford, Louise Francis, Judy Fierle, Linda Fitzmaurice. *Row 5:* Tony Fuerst, Bob Bohinc, Bob Adams, David Fidel, Mike Fitzgerald. *Not Pictured:* Tim Fier, Joe Fioritto, Jim Fitzsimmons, Richard Francis, Ralph Frey.

Mrs. Cowan Bottom Row (L to R): Debbie Rash, Debbie Reese, Audrey Rast, Jane Raggets, Marilyn Puz, Maureen Ray, Denise Rees, Carol Rainovich, Gloria Richards, Mrs. Cowan. *Row 2:* Denise Reichman, Chris Richardson, Sue Raggets, Nancy Reed, Marie Rapkin, Frances Reymander, Linda Rich, Pam Reilly, Judy Ratliff. *Row 3:* Gary Redatz, Leonard Ridilla, Dan Reingardt, Richard Reese, Dennis Riggs, Rick Riech, Tom Raymond, Karl Reinbolt, Jim Ready, John Rascan.



SOPHOMORES



Mr. Diehl Bottom Row (L to R): Sherry Chant, Denise Capretta, Debbie Campbell, Candice Callagher, Carol Cefaratti. Row 2: Robert Cater, Barbara Campana, Kathy Chambers, Jessica Burrows, Stephan Chaney. Row 3: James Busser, Robert Callow, Geoffrey Carter, James Calandra, Tyrone Carnes. Row 4: James Caldione, William Busch, Mark Castelletti, John Carr, William Carlson, David Carruthers.



Mrs. Curran Bottom Row (L to R): Robin Cochran, Linda Colman, Barbara Cigoy. Row 2: Roger Cherne, Tim Cheadle, David Cooney, Michael Araps, Seth Chazanoff. Row 3: Sterling Child, David Cimperman, Ed Costello, John Chiofalo. Row 4: Jim Chiofalo, Robert Civic, John Clapacs, Joseph Connelly. Row 5: Charles Clark, William Christensen, Terry Chubb, John Churney. Row 6: Patrick Coghill, Gerald Coleman, Robert Cigoy, Frank Cherney. *Not Pictured:* Pamela Clapp, John Clouser, Shery Collister.

Mr. Daugherty Bottom Row (L to R): Kathy Kubitz, Frances Lazar, Mary Lemmo, Sue Lewandowski, Karen Lester, Robbie Hill, Peggy LaBarbara, Carol Kwasny, Terry Levine, Lori Lane. Row 2: Mr. Daugherty, Fred Jones, Greg Lawrence, Diane Leskiewicz, Nancy Laufer, Joni Lapinskas, Carole Laukiavich, Janet Lewis, Liz Kurtovich, Bob Lees. Row 3: Terry Lampert, Dennis Granchi, Frank Grossman, Jo Kaszcz, Ed Lee, Tim Larkin, Gary Kubiez, Mike Leach, Rich Kumel, Gerry Kurowski. *Not Pictured:* Annette Kuchling.



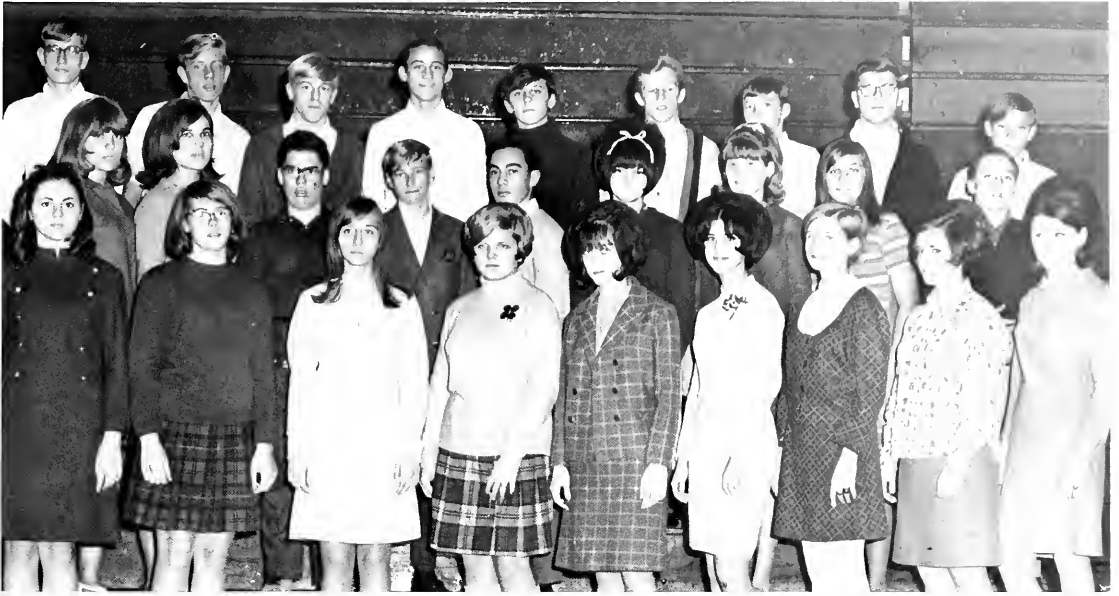

Mrs. Fanno Bottom Row (L to R): Kathy Erdelsky, Carolyn Farkas, Roxanne Everett, Debbie Fatur, Carol Ferlito, Ann Evans, Vicki Festini, Diane Fatica, Diane Engles. Row 2: Denise Elshaw, Gayle Eble, Pete Dybzinski, Ed Evanick, John Fatica, Diane Ferencak, Joann Felz, Bev English, Al Edelman. Row 3: Dave Engelking, Bob Fedor, Kelly Enders, Jim Ellison, Richard Eble, Dan Ferris, David Fanney, Garry Dremel, Bill Ecker. *Not Pictured:* Bruce Fasak

M & M's melt in your pocket, not In your hand.

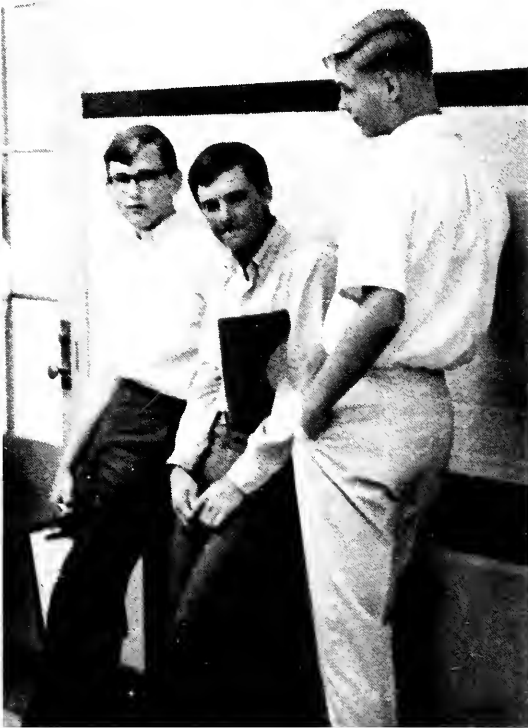

Mr. DeMora Bottom Row (L to R): Sue Brezec, Donna Brod, Betty Broos, Cindy Brocone, Mr. DeMora. Row 2: Bonnie Buble, Alison Brown, Terry Burkholder, Linda Brodhacker, Lorraine Brooks, Carol Bures. Row 3: Debbie Burris, Royceanne Brimlow, Norm Burke, Sally Dadow, Maureen Bruning, Paul Britton. Row 4: Tom Brunson, Denny Burkholder, Robert Broos, Clifford Burns, Kenneth Bruce. Row 5: Ken Brickman, Ronald Burge, Dave Bucknot, Dave Brown, Al Brewer, Dave Bryant. *Not Pictured:* Karen Brown.



Mr. Galicki Bottom Row (L to R): Betty Hill, Karen Hilbish, Debbie Hepp, Debbie Hendershot, Carol Hassel, Betty Hlebak. Row 2: Donna Haugh, Jeri Hanson, Judy Harding, Jeanne Hitchcox, Linda Harps, Denise Herris. Row 3: Alan Herak, Bernie Harchar, Mike Hieber, Bob Harris, Tom Helm. Row 4: Mike Higaki, Marshall Hatcher, Jim Hlabse, Schuyler Garth. Row 5: Don Hiruo, Dale Hendy, Marc Haverlock, Jim Harris. Row 6: Mike Janatovich, Byron Hasegawa, Tony Hlabse. Not Pictured: Bob Hill, Roger Hively, Rich Hershey.

Knuckling can be fun.



Mrs. Furst Bottom Row (L to R): Louise Blatecky, Janice Bocskey, Pat Breed, Barbara Bish, Jan Bernstein, Cathy Camposo, Marcia Boyce. Row 2: Linda Bogel, Barbara Blank, Beth Blewitt, Nancy Borsch, Natalie Berndt, Jan Bessel, Beth Bowles, Gerry Bergant. Row 3: Bob Bererducci, Fred Blowers, Mike Brady, Vince Borgione, Jim Bodenschatz, Don Bone. Row 4: Dan Birdsong, Rich Beyerle, Dennis Bisher, Chris Biddle, Keith Brady, Larry Bock.



SOPHOMORES



Mrs. Gale Bottom Row (L to R): Rosemary Gasper, Sally Gingell, Gerri Graham, Cheryl Gockel, Christine Gaydos. *Row 2:* Maria Goodman, Linda Gorlup, Sandy Gonakis, Ellen Gerl, Mrs. Gale. *Row 3:* Lynda Gracie, Laurie Garisek, Sue Gordos, Lynn Gesten. *Row 4:* William Glickman, Sharon Gerbic, Timothy Gall, Janice Goske, Gary Gallagher. *Row 5:* Brad Goebel, Dan Gerbetz, Bob Gessner, Bill Gerl, Michael George. *Row 6:* Ian Glass, Tim Lane, James Getz, Tim Garrett, Ken Gay. *Not Pictured:* Burt Gold, Lennie Gracie, James Gianforti.



Mr. Francetic Bottom Row (L to R): Angela Bartel, Grace Culp, Joann D'Amico, Joann Czohara, Margaret Dawson. *Row 2:* Mr. Francetic, Marijean Brule, Kathy Cowper, Ann Elizabeth Curtis, Christine Davis, Barbara Cragle. *Row 3:* Jack Cucanich, Steve Cutcher, Janet Croaning, Gayle Crown, Pat Devine. *Row 4:* Ron Crow, Toby DeGiudice, Dale Davis, Mark Dalic, Doug DeViney. *Row 5:* Arthur Dell, Jerry Davis, Tim Dempsey, Tony Debelak, David Critchfield. *Not Pictured:* Dean Culp.

Mr. Ganim Bottom Row (L to R): Sally Jost, Laura Kalves, Grace Johnson, Synn Jersan, Carolynne Jennison, Mary Ann Jankovich, Pat Jamnik. *Row 2:* David Jackson, Jan Jurcak, Marjorie Jaros, Kathy Kane, Janice Ivansek, Gay Jerome, Ray Ivancic. *Row 3:* Bill Jakubus, Paul Imm, Jim Kalamasz, Lee Jalovec, Mike Jorgenson, Mr. Ganim. *Row 4:* Ron Jedicka, Dee Jimison, Carl Jonke, Dave Jokela, Mike Juratovac, Jim Kane, Randy Hyde.





Mr. Henderson Bottom Row (L to R): Mr. G. Henderson, Deborah Melnke, Joyce Miktavic, Renea Puz, Michelle McMullen, Barbara McAuley, Joanie McKee. Row 2: Wendy Mihock, Vicki Mildner, Kathy Melchan, Joyce McCrystal, Terry McCreight, Kevin Mayock. Row 3: Norman McLeod, Michael Mehling, Timothy McKay, Richard Mendoza, George McIntyre, Bill McGrehan, Gerald Mikus, Mika McFadden. Row 4: John Melaragno, Dale Menart, Ronald Milavec, Allen McEwen, Paul McCauley, David McKibben, Bruce McBrian.



Miss Harris Bottom Row (L to R): Laurie Griffith, Marie Giallanza, Emily Hanak, Waltraut Greu, Wendy Grodt, Barbara Hammar. Row 2: Eileen Hanna, Sandra Hanlon, Kathleen Grossman, Janice Grimm, Christine Griffith, Mary Ann Grdanic. Row 3: Bill Grida, Brian Hacker, Gerilyn Grubac, Ron Greenwald, Michael Grdanc. Row 4: Ed Granchi, Mike Grimes, David Hansbrough, Gerald Groudie. Row 5: Ken Grigas, Chuck Gronowski, Jim Gregoric, Richard Hanko, Jasse Hamilton. Not Pictured: Nancy Grillo, Paula Gulick, Ramona Hace, Darrel Hanna, William Herrick.



"Boy, these glasses are heavy."

Mr. Kadlec Bottom Row (L to R): Pat Schober, Janet Spiker, Linette Sobe, Debra Sonnie, Katy Snyder, Janet Springer. Row 2: Mr. Kadlec, Donna Smrdel, Donna Springob, Betty Steiner, Susan Spencer, Elois Stallings, Marge Smerdel. Row 3: Douglas Snyder, Roland Smith, Janet Stanley, Ellen Stanley, Kim Somers, Susan Speck, Pam Stearns. Row 4: Robert Smolinski, Henry Stenkewicz, Don Spiegel, Warren Smith, John Snow, William Stearns. Not Pictured: Linda Stefanow, Clyde Smith, Don Webb, Randolph Snyder.





SOPHOMORES

Mr. George Bottom Row (L to R): Debbie Hudak, Karen Hollyfield, Sherry Hrabak, Marilyn Hribar, Vicki Holden, Sue Hrnycak. *Row 2:* Nancy Harper, Bonita Hough, Lanore Holland, Jean Holloman, Rosemary Hchs, Pat Hoga. *Row 3:* Frank Hutchinson, Dale Hoyacke, William Hodges, Craig Hodakewic, Jerry Howell, Dan Huston. *Row 4:* Mr. George, Frank Hoykar, Tim Hoffmen, Robert Hopkins, Ed Husa, Kenneth Hrovat.



Mr. Germock Bottom Row (L to R): Sue Luffler, Diane Lupo, Kathy Liudahl, Barbara Losae. *Row 2:* Deann Lindsey, Sandy Lewton, Mary Jo Lipovec, Joan Lewis. *Row 3:* George Lombardo, Ronald Lyman, Kathy Lonchar, Allan Loczy. *Row 4:* George Henson, Bob Luzar, Gary Lusic. *Row 5:* Allyn Lipstrauer, John Lonchar, Allan Leybeck, Scott Lucci. *Not Pictured:* Vincent Lisuzzo, Daniel Livesay, Robert Lorber, Douglas Lukat.



"That's all right, he was whistling at me."



Mr. Mohr Bottom Row (L to R): Denis Zhdarsik, Lorraine Young, Deborah Zdovc, Jacqueline Zylowski, Mary Zovac. Row 2: Darryl Wolfe, Patricia Youdell, Christine Yanchar, William Yozipovich. Row 3: Ronald Zarnick, Robert Warner, Dennis Zadnik, Ronald Yuhas. Row 4: Dennis Zamaria, Stephen Zelko, Robert Zoller, Leonard Young. Row 5: James Zakovski, Fred Zele, Robin Zonneville, Robert Zollinski. Row 6: Mr. Mohr.



Mr. Nichting Bottom Row (L to R): Kathleen Mahoney, Marietta Massiello, Susan Martucci, Constance Marten, Susan Marincic. Row 2: Joyce Marhefka, Janet Marcus, Sharon Marikis, Mariene Marko. Row 3: Catherine Madden, Kathleen Matylasik, Gwenda Rupert, Virginia Marino, Karen Madeja. Row 4: Andrew Malenda, Gary Markuz, Michael Marino, Randy May. Row 5: Richard Markuz, Dale Machi, Archie Marshall, Eugene Policy. Row 6: Gerald Mance, Enio Mancini, David March, George Magas, Mr. D. Nichting. Not Pictured: Alfred Mack, Nancy Malaney, Daniel Mascaro.

Dr. McCarter Bottom Row (L to R): Jan Peklay, Sharon Paz, Sandy Pestotnik, Carol Peters, Pat Perchan, Lenore Perovshek. Row 2: Christine Penharth, Debbie Palguta, Pat Paulin, Jackie Perper, Sandy Parsons, Paul Pavlick. Row 3: Bob Petek, Mike Perry, Larry Moyle, Rich Palmer, Dean Pasquale, Paul Pennza, Dr. McCarter. Row 4: Jeff Peternel, Roger Perry, Craig Pavlik, Mike Parry, Lee Peters, Dave Parulis.

SOPHOMORES





Mr. Mize Bottom Row (L to R): Carol Petro, Susan Picciano, Linda Plavcan, Maria Pirovolos, Lynn Reed, Theresa Plaga. *Row 2:* Donna Pyle, Kristine Powers, Carol Phillippe, Penny Pringle, Pat Pinta, Marlene Powalle. *Row 3:* Michael Podnar, Anthony Praskovich, Marsha Phillips, Nancy Purnell, Richard Priorschi, Thomas Podnar. *Row 4:* Hugh Phillips, Richard Potts, Robert Pollack, Randy Peterson, Roger Principe. *Row 5:* John Price, Wayne Finkstaf, Don Picciano, Jeffery Peterson, Jim Porcello, Mr. Mize.



Mr. Martin Bottom Row (L to R): Jacqueline Oker, Sandy Nurmi, Evelyn Nielsen, Bonny Nimelli, Donna Olinchic, Patti Noll. *Row 2:* Connie Orebaugh, Dianne Pisano, Debbie Opalk, Star Painter, Berna O'Connell, Evelyn Oliverio. *Row 3:* Pat O'Donnell, Dale Nosse, Howard Packer, Gary Ortman, Paul Olszewski, Mr. Embert Martin. *Row 4:* Fred Nevar, Robert Olds, Charles JH, John Ofciarck, Paul Oyski, Frank Ogoreuc. *Not Pictured:* Judy Neuman, Ellen Nock, James Noga, Kevin Oliveri, David Onions, Bill Ostrander.



SOPHOMORES



Mr. Pringle Bottom Row (L to R): Lana Drummer, Marilyn Dvornik, Pat Doherty, Diane Dorsey, Colleen Coakley, Marilyn Domitor, Darlene Dietz, Denise Dworning, Maris Dissauer. *Row 2:* Mr. Pringle, Mike Dougherty, John Dombrowski, Brian Dugan, Sue Drobnick, Helga Dobler, Denny Dicki, Dominic DiLalla, Wayne Downer. *Row 3:* Joe Adams, Larry Doyle, Paul Drotteff, Floyd Dockery, Forrest Diehl, Dan Douglas, Bill Drazdik, Dennis Dryer. *Not Pictured:* Sally Dickheiser, Stephen Donnelly.



Mr. Reminick Bottom Row (L to R): Karen Kiro, Nancy Lutz, Jean Kermavner, Kathleen Kever, Gail Kapusi, Sue Knox. *Row 2:* Lucinda Kistler, Darlene Kluga, Linda Klein, Beverly Kleber, Kathy Keszanheimer, Linda Kobal. *Row 3:* Dale Koberns, August Kehn, Richard Kitko, Dave Kirk.

Mr. Rinkas Bottom Row (L to R): Charlan Kristofelc, Margie Kostansek, Pat Krakauskus, Diane Korynoski, Gail Kovach, Lynda Kovacic. *Row 2:* Toni Kozely, Janet Koeth, Joyce Koch, Pat Kozlevcar, Ella Kolar, Beverly Kramer. *Row 3:* Bob Kozan, Judy Kozlowski, Linda Gudowicz, Debbie Kovacic, Gary Kozich. *Row 4:* Tom Koger, Mike Kolnik, Dennis Krall, Fred Koth, Scott Krejci. *Row 5:* James Koch, Lynn Kosnovick, Rich Krane, Fred Koopp, Bob Kosovich. *Not Present:* Dave Kolenc, Mike Kosmetos.



"Have a headache?! It nearly ate my foot right off."





Richard Kahres. Row 4: Tim Kittaos, Robert Kelley, Tim Kilkenny, Ken Kaso, Tim Kernan, Frank Kerze. Row 5: Jeff Kelley, Deve Ketchum, Frank Kepler, Bob Knowles, Bill Knoch.



Mr. Resch Bottom Row (L to R): Jannine Trotto, Cheryl Uber, Linda Tiderman, Marina Thompson, Joanne Trgo, Janis Totten, Marlene Thweatt, Irene Tiborsky. Row 2: Mike Toth, Charl Trampusch, John Tomko, Harold Timlin, Robert Travarca, Karen Tramsak, Mr. Resch. Row 3: Gilbert Trentel, Steve Vazel, John Tutolo, Don Stokes, Douglas Thompson, Francis Thome, Jay Toubman. Row 4: Tony Trunkely, Bill Turner, Ted Tyjewski, Frank Turk.

Mr. Poklar Bottom Row (L to R): Kathy Moats, Pat Palumbo, Laura Murray, Debbie Miller, Mary Nagy. Row 2: Vicki Mramor, Diane Nemeth, Alice Neff, Mickie Mueller, Pennie Morse, Joan Morris. Row 3: Mike Mukavetz, Joe Mooney, Jack Nagle, Steve Neithercott, Jim Moclinikar. Row 4: Mr. Poklar, Bruce Munson, Bill Naumann, Dave Murphy, Al Miller, John Monaghan. Row 5: Jack Nagucki, Don Minor, Glynn Modic, Steve Mramor, Lester Mlekar.





Mr. Sallach Bottom Row (L to R): Janet Sas, Linda Scacco, Donna Sajewski, Joann Sadler, June Scherlacher, Suzanne Sabo. Row 2: Cindy Segulin, Carla Seifert, Michelle Sarraino, Sue Scharfetter, Judy Ullstrom, Marilyn Schneider. Row 3: Dave Schervish, John Samuele, Cathy Schwenner, Karin Schufert, George Schwarz, Ray Schultz. Row 4: Gary Schimpl, Vito Scotese, Don Seddon, Alan Yannette, Kirk Schmidt, Mike Salisbury. Row 5: Mr. Sallach, Ken Saywell, Gary Sadar, Jerry Savchuk, Joe Sanders. Not Pictured: Joy Scheurman.

Mrs. Tarnstrom Bottom Row (L to R): Beverly Winner, Wendy Wiskes, Joyce Weyner, Donna Wilson, Peggy Wehrle, Chris Weiss, Gayle Woekner, Linda Will, Sue Shartz, Bonnie Wilson. Row 2: Mrs. Tarnstrom, Susan Werle, Sue Winger, Linda Whitney, Marilyn Winters, Debby White, Becky Weyrick, Steve Williamson, Donald Wolfe. Row 3: Tom Weslee, Jim Winsor, Donald White, Kris Will, Greg Wies, Ed Weber, Randy Wohlgenuth, Ken Winchester. Not Pictured: Leroy Wells, Robyn West, John Wheeler, Craig Willard, Robert Wilson.



Mr. Weisenberg Bottom Row (L to R): Patricia Skrjanc, Donna Skokal, Chris Shiran, Sandra Shenk, Sue Sherman. Row 2: David Sivert, Susan Silvers, Rita Sheridan, Marlene Sereclich, Bill Stephens, Mr. Weisenberg. Row 3: Charlene Simons, Marie Skedel, Pam Sinkovic, Debby Sorkenis, Karen Shriver. Row 4: Gary Shaffer, James Sheppard, Tom Skrut, Paul Shumaker, Tom Skerowske. Row 5: Andy Shusteric, Richard Setina, John Shuber, Richard Siedler, Jeff Skapin, Michael Sflura.



SOPHOMORES



Miss Simonich Bottom Row (L to R): Judy Stross, Bobbi Theil, Susan Taddie, Peggy Strok, Gail Tabb. Row 2: Miss J. Simonich, Julie Sutphin, Gayle Swettin, Pat Tanner, Chris Szabo, Cathy Tabb. Row 3: Judy Sustarsic, Tim Strang, Mike Telich, Linda Sylte, Gayle Seltz, Geoffrey Tanner. Row 4: Tom Teare, Bob Taylor, Jeff Strobel, Jim Stouffer, Dennis Straub, Bruce Stout. Row 5: Dan Strell, Mike Szabo, Jim Stiscak, Tom Tekavic, Phil Stravarace. *Not Pictured:* Kathy Tancredi, Barb Thomas.



Mr. Harper Bottom Row (L to R): Cheryl Crawford, Annette Kuchling, Joy Scheurman, Barb Thomas, Pat Kaston, Vicki Festlin, Marilyn Bauer, Alison Brown. Row 2: Janice Hovevar, Charlene Reys, Judy Neuman, Darlene Frenks, Kathy Tancredi, Mark Palmer, James Arko, Chris Gaydos. Row 3: Clifford Keyes, Mike Balale, Ron Lyman, Leroy Wells, Frank Yoder, Bill Christensen. Row 4: Skip Garth, Robert Civic, Gary Jones, Roland Pischinger, Dave Cooney, Frank Houser, Bill Ostrander.

Mr. L. Smith Bottom Row (L to R): Ghalla Nakshbendi, Leslie Rohr, Lynn Rosa, Denise Riggs, Rita Riley, Marybeth Rooney, Becky Rohrer. Row 2: Pat Nosker, Pamela Roberts, Kathy Roeder, Charlene Rudiak, Kim Mattson, Christine Mistretta, Mr. Larry Smith. Row 3: Mike Roszak, Don Mannarino, Scott Roach, Pete Romano, Terry Roehr, Forrest Ross. Row 4: Doug Romoser, Joe Roman, Scott Robbins, Doug Rutti, Mark Rotar, Byron Robbins. *Not pictured:* Bruce Ruark, Tom Roemer.



LAUREL LYNN ABRAHAM F.T.A. 2, 3; Sophomore Mixed Choir 2; Ski Club 3; Survey Business Staff 4; Swim Show 3, 4; Swim Leaders 3, 4; Wai Napolo 3, 4.	Lori	FRANK ANDRULIS Baseball 2; Football 4; Lettermen's Club 4; Letterman 4; Track 3, 4.	Funny	LYNNE CLAIRE BANA Friendship 2; F.T.A. 2, 3, 4; I.Q.S. 3, 4; National Honor Society 3, 4; Senior Scandal 4; Choral Masters 3; E-Room Activities 3, 4, Chairman 4; Sophomore Mixed Choir 2; Homecoming Committee 3; Student Council Executive Board 3, 4; Secretary 3; Swim Show 2, 3, 4; Varsity Chorale 4; Spirits 4; Student Council 2, 3, 4; Survey Editorial Staff 3, 4, Tri-Editor 4; Swim Leaders 2, 3, 4; Wai Napolo 2, 3, 4.	Lynne
VICTOR ABRATANSKI	Vic	KENNETH ANDRULIS Key Club 3, 4; Magnum Club 3, 4; World Affairs Club 3, 4.	Ken	RICHARD BARANOWSKI Folk Club 3, 4.	Richard
JOHN ACCETTOLA	Ace	SANDRA APPLE Folk Club 3, 4.	Sandi	KENNETH WILLIAM BARBER Fred Barbis Chess Club 4; Stamp Club 3, 4.	Moe
GERALDINE MARIE ADAMICH Big Show 3, 4; Student Director 3; Eucuyo 4; Publicity Editor 4; Folk Club 2, 3, 4; Student Council Representative 4; Friendship Club 2; G.A.A. 2; Humanities 4; I.Q.S. 3, 4; Senior Scandal 4; Spectrum 3, 4; Survey Editorial Staff 3, 4, Art Co-Editor 4; Survey Training Club 2; Voices of Art 4, Social Chairman 4, Treasurer 4; Winter Play 2, 3, 4.	Geri	MICHAEL DUANE APPEQUIST J.V. Basketball 2; Chess Club 4; Cross Country 3, 4; Football Statistics 4; Lettermen's Club 2, 3, 4, Treasurer 4; Lettermen 2, 3, 4; N.A.S.S. 2, 3, 4; National Honor Society 3, 4; Science Seminar 2, 3, 4; Spirits 4; Stamp Club 2, 3, 4; Track 2, 3, 4; Talent Scouts E.H.S. 3; Indoor Track 2, 3, 4.	Mike	JOE BARBISH CINDY BARNEY Friendship Club 2; F.B.L.A. 2.	Fred
DENNIS ADAMS E-Room Activities 4; Football 3, 4; J.V. Football 2; Boys' Gym Leaders 2, 3, 4; Key Club 3, 4; Lettermen's Club 3, 4; Letterman 3, 4; N.A.S.S. 3, 4.	"D"	JAMES K. ASHDOWN	Jim	BERNELL BARON Magnum Club 2, 3, 4; Ski Club 2.	Joe
ELDA AITCIN-BRIANO Transfer Student 4; American Field Service 4; Book Store 4; G.A.A. 4.	Elde-Baby	DAVID ATEN	Chuck	FRANK BARRESI EDWARD HOWES BARRETT JR. Chess Club 4; Movie Club 3, 4; Radio Club 4; Cadet Band 2, 4; Marching Band 2, 4.	Bernell
DAVID LEE AITES Foremen's Club 4; Sophomore Mixed Choir 2.	Dave	TERRY ATVES Baseball 2.	Terry	DANIEL BARRICK Cadet Band 2, 3; Marching Band 2, 3.	Frank
MICHELLE ALBERTONE	Michele	KATHY JEAN AUFMUTH Euclidian Training Club 9; F.T.A. 3, 4; Sophomore Mixed Choir 2; Ski Club 4; Spirits 4.	Mick	DAVID BARRICK MARTHA BARTEL Ad Club 3, 4; Orchestra 2, 3, 4.	Deve
CLAYTON W. ALLBERY	Clay	JOHN G. AUGUSTINE Science Seminar 3.	John	ANDREW MICHAEL BARTRAM DONNA LEE BASS F.B.L.A. 4; G.A.A. 4; Big Show 3; E-Room Activities 4; Homecoming Committee 4; Student Council Representative 2, 4.	Danny
JOANNE ELIZABETH ALLCHIN Ad Club 3; E-Room Activities 2; Euclidian Editorial Staff 3, 4; Euclidian Training Club 2; Friendship Club 2, 3, Vice-President 2, 3; Future Teachers 2; Sophomore Mixed Choir 2; Homecoming Committee 3, 4; Winter Festival Committee 3, 4; I.Q.S. 3, 4; Prom Committee 3, 4; Senior Class Cabinet 4; Secretary 4; Spirits 4; Secretary 4; Student Council Representative 2, 3, 4.	Joanne	JENNIFER LEE AULTZ A.F.S. 3, 4, Executive Board 4, Candidate 3; F.T.A. 3, 4, Executive Board 4; I.Q.S. 4; National Honor Society 3, 4; Senior Scandal 4; Spectrum 3, 4, Executive Board 4; Big Show 2, 3, 4; Choral Masters 3, 4; Sophomore Mixed Choir 2; Humanities 3, 4; Prom Committee 4; Survey Training Club 3; Spirits 3, 4; Student Council Representative 3; Survey Editorial Staff 4.	Jenny	DAVINA BAUER GAIL ANN BEDNAR LINDA BEECHUK C.O.E. 4; Friendship 2, 3, 4; F.B.L.A. 4; Majorette Club 2.	Marty
SHARON LYNN ALLEN Choral Masters 4; Sophomore Mixed Choir 2, 3; Student Council Representative 4; Youth for Christ 2, 3.	Allen	LAURA AZMAN Friendship 2.	Laura	CAROLYN ANN BEEMAN Friendship 2; F.B.L.A. 3; G.A.A. 2, 3; Ski Club 2; E-Room Activities 4; Junior Red Cross 2.	Donna
ANDREW ALTENWEG Cross Country 3; J.V. Football 2; Lettermen's Club 2, 3, 4; Letterman 2, 3, 4; Stagecraft 4; Track 2, 3, 4, Captain 4.	Andy	IRENE BACON Friendship Club 2, 3; F.B.L.A.; Majorette Club 3, 4; Majorette 4; Talent Scouts 4.	Irene	JOHN DAVID BELL Baseball 3, 4; E-Room Activities 4; Football 3, 4; J.V. Football 2; Lettermen's Club 3, 4; Lettermen 3, 4.	Davina
RICHARD A. AMATO J.V. Football 2.	Richard	LISA BAILEY Big Show 2, 3, 4; Eucuyo 3, 4; Human Relations Seminar 4; Humanities 4; National Honor Society 3, 4; Orchestra 2, 3, 4, Concert Master 3, 4; Political Affairs Club 3; Radio Club 4; Science Seminar 2, 3, 4; Talent Scouts E.H.S. 3.	Lisa	ANN M. BELTZ SHELLEY ANN BENEDICT Folk Club 2, 4; Human Relations Seminar 4.	Gail
TOM AMES Soccer 2, 3, 4.	Tom	CYNTHIA JEAN BAILLIE	Bail	ROBERT CHARLES BENNETT Baseball 2, 3, 4; E-Room Activities 4; Football 3, 4; J.V. Football 2; Foremen's Club 4; Sophomore Mixed Choir 2; Student Council Representative 3.	Shelley
JAMES AMMON	James	ALBERT BAKA Student Council 2.	Albert	BARBARA BENSON Choral Masters 3, 4; Folk Club 2; Sophomore Mixed Choir 2; Homecoming Committee 4; Humanities 4; National Honor Society 3, 4; Student Council Representative 4; Swim Show 3, 4; Girls' Swim Leaders 3, 4; Wai Napolo 3, 4.	Kit
CARMEN AMOROSO	Carmen	PEGGY BALLARD Folk Club 2, 4; Linguist Club 2, 3, 4; N.F.L. 4; Ski Club 4; Spectrum 4; Prom Committee 3.	W.B.	DEBORAH JANE ANDERSON Transfer Student, 2.	Debbie
SUSAN AMOROSO	Susan	DON BALLENTINE Boys' Gym Leaders 2, 3, 4; Letterman 2, 3, 4; Lettermen's Club 2, 3, 4; Wrestling 2, 3, 4.	Don	BETH ANDREW F.B.L.A. 3; Student Council Representative 2; Girls' Tennis Club 2, 3; C.O.E. 4.	Beth
CAMPBELL BLACKBURN AMOS Folk Club 3; Sophomore Mixed Choir 2; Ski Club 4; Talent Scouts E.H.S. 3.	T-Bone	DAVID BALOGH	David	DIANE ANDREWS Euclidian Training Club 2, 3; Human Relations Seminar 4; Student Council Representative 3, 4.	Dicky
DEBORAH JANE ANDERSON	Debbie	DEAN BAMMERLIN Big Show 2, 3, 4; Choral Masters 3, 4; Sophomore Mixed Choir 2; Talent Scouts 4; Varsity Chorale 4; Stage Craft 2.	Dean		

DENNIS ANTHONY BERARDINELLI Bowling 2; Sophomore Mixed Choir 2; Soccer 2, 3, 4	Dennis	BARBARA BRANDICH Folk Club 2, 3; Friendship Club 2; F.B.L.A. 3, 4; Spectrum 4; Student Council Representative Alternate 3; Up With People 4, Secretary 4	Barb	WILLIAM BUIKUS	Bill
SHARON BERZANSKE	Sharon	DEBORAH BRASS Ski Club 2; Voices of Art 2; Youth Power 2	Debbie	LINDA SUE BURKHART Friendship Club 2; Girl's Concert Choir 2, 3; Human Relations Seminar 4; Spectrum 4	Linda
BILL BESSIRE D.E.C.A. 4; Sophomore Mixed Choir 2; Golf Club 2, 3; Magnum Club 4	Bill	MARILYN LEE BRAUN F.T.A. 3, 4; G.A.A. 4; Girl's Concert Choir 2, 3; Ski Club 4	Marilyn	JEFFREY LEE BURNS Boys' Gym Leaders 4; Boys' Swim Leaders 2, 3, 4; Key Club 4; Lettermen's Club 3, 4; Letterman 3, 4; Swim Team 2, 3, 4; J.V. Tennis 2; Varsity Tennis Team 3, 4	Jeff
JOANNE BILICIC A.F.S. 3, 4; Choral Masters 4; Girl's Concert Choir 2; Humanities 4; National Honor Society 3, 4; Swim Show 3, 4; Girls' Swim Leaders 3, 4; Wai Napolo 3, 4; World Affairs Club 2, 4	Joanne	EDWARD BREEZE	Edward	DONNA ELAINE BURRIS Choral Masters 3, 4; Friendship Club 2; Girl's Concert Choir 2; Girls' Leaders Club 3, 4; Girls' Basketball 3	Donna
JANICE BIRR Big Show 2, 3, 4; Cadet Band 2, 3; Concert Band 3, 4; Junior Red Cross 2; Friendship Club 2, 3; F.N.C. 2; Marching Band 2, 3, 4; Orchestra 2, 3, 4; Pep Band 3, 4; Pit Band 2, 3, 4; Spectrum 3	Jan	MARGARET ANNE BRIGDEN Choral Masters 3, 4, Executive Board 4; Friendship Club 2; G.A.A. 2; Sophomore Mixed Choir 2; Hall Guard 4	Peg	BARBARA ANN BUTT Big Show 2, 3; Book Store 2, 3; Chevron Society 2, 3; Concert Band 2, 3, 4; Euclidian Editorial Staff 3, 4, Faculty Editor 3, Editor-in-Chief 4; Euclidian Training Club 2; G.A.A. 2, 3; Treasurer 3; Girls' Leaders Club 3, 4; I.O.S. 3, 4; Marching Band 2, 3, 4; National Honor Society 3, 4; Orchestra 2; Spirits 4	Barb
JEFFERY BISH Folk Club 3, 4; Sophomore Mixed Choir 2; Ski Club 4; J.V. Swim Team 2, 3	"Moon Master"	CAROL ANN BRITVIC	Brit	ANDREA LYNN CABLE Transfer Student 3. C.O.E. 4	Ann
LAURA BLATECKY Book Store 2; G.A.A. 2, 3, 4; Girl's Track 2; Girl's Field Hockey 2, 3, 4; Girl's Varsity Softball 2, 3	Bla	LORRIE JO BROTHERS	Lorri	CAROLE LYNN CAGHAN Big Show 3, 4; F.N.C. 2, 3; F.T.A. 3, 4; Fall Play 4; Winter Play 3, 4	Carole
SCOTT BOETTCHER Radio Club 4; Science Seminar 3, 4	Scott	CHERYL BROWN F.N.C. 2, 3, 4, Treasurer 3, President 4; Girl's Concert Choir 2; Student Council Representative 2; Up With People 4	Cheri	THOMAS CAINE	Thomas
KAREN BOHN Transfer Student 4; F.B.L.A. 4; Homecoming Committee 4	Karen	DIANE MARIE BROWN Transfer Student 3. F.B.L.A. 2; G.A.A. 2; Student Council Representative 2	Diane	PAULA CALABRO Transfer Student 3. N.F.L. 4; Spectrum 4	Paula
DENNIS EARL BOSCO Football 3, 4; J.V. Football 2; Boys' Gym Leaders 2, 3, 4; Key Club 2; Lettermen's Club 4; Letterman 4; Stagecraft 4	Bear	RICHARD D. BROWN Baseball 2, 3, 4; J.V. Basketball 2, 3, 4; Choral Masters 3, 4; E-Room Activities 3, 4; Football 2, 3, 4; J.V. Football 2; Sophomore Mixed Choir 2; Boys' Swim Leaders 2, 3; Lettermen's Club 2, 3, 4; Letterman 2, 3, 4; Student Council Representative 2, 3.	Duck	CHRISTOPHER CAMERON Choral Masters 3, 4; Sophomore Mixed Choir 2; J.V. Swim Team 3	Chris
CAROL BOTTS Transfer Student 2	Carol	LOREN BRUMBAUGH Transfer Student 3. Big Show 3, 4; Bowling 3; Choral Masters 3, 4; E-Room Activities 3, 4; Homecoming Committee 3, 4; Humanities 4; Key Club 3; Prom Committee 3, 4; Senior Scandal 4; Ski Club 4; Senior Cabinet 4	Larry	DERRELL CAPES Cadet Band 2; Concert Band 3, 4; Folk Club 4; Human Relations Seminar 4; Marching Band 2, 3, 4	Big D
GARY ALBERT BOTTS Transfer Student 2; A.F.S. 2, 3; Big Show 2, 4; Eucuyo 4; Euclidian Business Staff 3, 4; Euclidian Training Club 2; Homecoming Committee 3, 4; I.Q.S. 3, 4; Linguist Club 2, 3, 4; N.F.L. 2, 3, 4, Vice-President 2, President 3, 4; Prom Committee 4; Senior Scandal 4; Spring Play 2, 3; Fall Play 2, 3; Stagecraft 2; Student Council Executive Board 4, Vice-President 4; Survey Training Club 3; Winter Play 2, 3, 4; World Affairs Club 2, 3	Garrison	ELWOOD T. BRUNNER Boys' Gym Leaders 4; Boys' Swim Leaders 2, 3, 4; Key Club 2, 3, 4, Junior Director 3, Treasurer 4; Lettermen's Club 2, 3, 4; Letterman 2, 3, 4; N.A.S.S. 2, 3, 4; Science Seminar 2; Swim Team 2, 3, 4, Captain 4	Skip	JUDENE MARIE CAPICCIONI C.O.E. 4; F.B.L.A. 4	Judy
MICHAEL ALAN BOUR	Michael	DAVID ALLEN BRUNSON Boys' Gym Leaders 4; Boys' Swim Leaders 2, 3, 4; Key Club 2, 3, 4, Treasurer 4; Lettermen's Club 2, 3, 4; Letterman 2, 3, 4; N.A.S.S. 2, 3, 4; Science Seminar 2; Swim Team 2, 3, 4, Captain 4; Key Club Junior Director 3.	Dave	JOANN LORETTA CARANFA	Jo
SANDRA JOYCE BRACHLOW Cheerleaders 2, 3, 4, Captain 4, Substitute 2; E-Room Activities 4; Friendship Club 2; Sophomore Mixed Choir 2; Girls' Leaders Club 3, 4; Lettermen's Club 3, 4; Spirits 4; Student Council Representative 4; Talent Scouts E.H.S. 3, 4; Cheering Block 2	Sandi	LINDA ANN BRYANT E-Room Activities 4; Friendship Club 2; G.A.A. 2; Human Relations Seminar 4; Prom Committee 4; Senior Scandal 4; Ski Club 4; Girl's Basketball 3; Student Council Representative 3, 4	Red	DOUGLAS CARNEY	Doug
KAREN BRADDOCK Choral Masters 4; Girl's Concert Choir 3; Sophomore Mixed Choir 2	Karen	LENORE BUCHHOLZ Choral Masters 4; Friendship Club 2, 3; Girl's Concert Choir 3; Sophomore Mixed Choir 2; Majorette Club 2, 3; Student Council Representative 3	Lenore	CATHLEEN CARPENTER E-Room Activities 4; Winter Play 3	Cathy
KATHLEEN BRADDOCK Choral Masters 4; Girl's Concert Choir 3; Sophomore Mixed Choir 2	Kathy	SUSAN BUCHWALD Girl's Concert Choir 2	Sue	MARY CARROLL	Mary
JANICE BRADSHAW Euclidian Business Staff 4; Folk Club 4; Friendship Club 2, 3, Secretary 3, F.T.A. 2, 3; Executive Board 3; Girl's Concert Choir 2; Human Relations Seminar 4; Majorette Club 2; National Honor Society 3, 4; Spectrum 3, 4; Student Council Representative 2; Student Council Executive Board 4; Winter Festival Committee 4	Jan	THOMAS JOSEPH BUDAS Baseball 2, 3, 4; J.V. Football 2	Bude	LINDA CARTER	Linda
		THOMAS JOSEPH BUDAS American Field Service 3, 4, Executive Board 4; Camera Club 2; E-Room Activities 3, 4; Euclidian Business Staff 3, 4, Co-Ads Manager 4; Euclidian Training Club 2, 3; Homecoming Committee 2, 4; Human Relations Seminar 4; I.O.S. 3, 4; Junior Cabinet 3; Key Club 2, 3, 4; Linguist Club 2; N.F.L. 4; Prom Committee 3, 4; Winter Festival Committee 3, 4; Senior Scandal 4; Ski Club 3, 4; Senior Cabinet 4; Junior Class Treasurer 3; Spirits 4; Student Council Representative 4; Intramurals 4; Sophomore Play 2	Bude	MARY LOUISE CATER Book Store 3, 4; F.N.C. 2, 3, 4, Secretary 4; Girl's Concert Choir 2, 3; Spectrum 4	Mary Lou
				THOMAS CATHCART Cross Country 3, 4; Key Club 2, 3, 4; Lettermen's Club 4; Letterman 4; Wrestling 4; J.V. Wrestling 2, 3	Cat
				CHRISTINE CEBRON	Chris
				RANDALL D. CEBUL Choral Masters 3, 4; Cross Country 2; Sophomore Mixed Choir 2; Boys' Gym Leaders 4; Boys' Swim Leaders 2, 3, 4; Key Club 2, 3, 4, Vice-President 3, President 4; Lettermen's Club 2, 3, 4; Letterman 2, 3, 4; N.A.S.S. 2, 3, 4; National Honor Society 3, 4; Prom Committee 4; Spirits 3, 4; Student Council Representative 2; Swim Team 2, 3, 4	Randy

FRANK J. CERCEK Football 3, 4; J.V. Football 2; Stagecraft 4; Wrestling 3, 4; J.V. Wrestling 2	Tiger	BRIAN P. CONTI PAMELA COONEY Big Show 3; Cadet Band 2, 3; Concert Band 3, 4; Junior Red Cross 2; F.N.C. 2, 3, 4; Executive Board 4; Clinic Secretary 2, 3, 4; F.T.A. 3, 4; Marching Band 2, 3, 4; N.F.L. 4; Orchestra 4; Pep Band 3, 4; Pit Band 4; Spring Play 4; Fall Play 4; Survey Business Staff 4; Survey Training Club 3; Talent Scouts E.H.S. 3, 4; Winter Play 3; Drama Workshop 4	The Riddler	GLORIA ANN DE MARIO Euclidian Business Staff 4; Euclidian Training Club 3; Friendship Club 2, 3; F.T.A. 2, 3, 4; G.A.A. 2; Girl's Concert Choir 2; Homecoming Committee 3; I.O.S. 4; Majorette Club 3, 4; Majorette Substitute 4; Prom Committee 3; Spirits 4; Student Council Representative 2, 3; Talent Scouts E.H.S. 4	Gloria
THERESA ANN CERNE C.O.E. 4; F.B.L.A. 2	Terry	JAY ALAN COST Human Relations Seminar 4; Key Club 4; Ski Club 3, 4	Jay	JOANN DE MELL G.A.A. 2; Ski Club 4;	Jo
WAYNE CETINICH Cadet Band 2; Concert Band 3, 4; E-Room Activities 4; Marching Band 2; Ski Club 2, 3, 4; Spectrum 4; Stagecraft 4	Wayne	MARGORIE L. COSTELLO C.O.E. 4; Friendship Club 2, 3; G.A.A. 2; Girl's Concert Choir 2	Margie	JOHN DEMING Linguist Club 2; Football 3, 4; J.V. Football 2	J.D.
PATRICK CHABAL Choral Masters 4; Linguist Club 4; Soccer 4; Foreign Exchange Student 4	Pat	LORRAINE KAREN COURTNEY F.N.C. 3; F.T.A. 3; Girl's Concert Choir 2, 3; National Honor Society 3, 4; Spectrum 3	Lorraine	KENT DEMSHAR Transfer Student 4; Folk Club 4; Ski Club 4	Demshar
BONNIE SUE CHAMPA C.O.E. 4; F.B.L.A. 2, 3; Girl's Concert Choir 2	Bonnie	GARY COWPER	Gary	DEBORAH DENNEY E-Room Activities 2; Friendship Club 2; Linguist Club 2	Debbie
MICHAEL CHANDLER	Mike	LINDA L. CRAIN C.O.E. 4	Linda	HOWARD DENNEY Football 4; Boys Gym Leaders 3; Lettermen's Club 2; Letterman 2	Butch
GARY ROBERT CHAUNCE	Gary	SANDRA IRENE CRAWFORD Transfer Student 3; Big Show 4; Choral Masters 3, 4; Linguist Club 3; Spectrum 4; Talent Scouts E.H.S. 4	Sandy	LEO DE PRETIS Foremen's Club 2; Boys' Gym Leaders 3; Ski Club 2, 3, 4; Soccer 2, 3; Wrestling 2	Lee
DEBORAH LYNN CHERRY Ski Club 2, 4; Spectrum 4	Debby	ROBERT MICHAEL CUEVAS Lettermen's Club 3, 4; Letterman 3, 4; Orchestra 3; Track 3, 4	Bob	KATHLEEN DERESKA Eucuyo 4; Folk Club 2; Linguist Club 2, 3, 4	Kathy
RICHARD CHESNIC	Rich	MICHAEL THOMAS CUNNINGHAM N.F.L. 4	Hunyck	DEBORAH DETWEILER C.O.E. 4; Junior Red Cross 2; F.N.C. 2; Girl's Concert Choir 2; Linguist Club 4	Debbie
DARLENE CHIREALLO	Darlene	CHARLES DANIAL CUTRONE	Chuck	ARTHUR BERNARD DEVLIN Transfer Student 2; Junior Red Cross 2; Human Relations Seminar 4; Linguist Club 2	Art
SHIRLEY ANN CHISHOLM Friendship Club 2; F.T.A. 2, 3, 4; Youth Power 4	Shirley	RICHARD CVETKOVIC	Cex	CAROLE LEE DEVOR	Carole
LYNN CHRISTOPHER Friendship Club 2, 3	Lynn	BRIAN DADLOW	Bryan	ALAN DI BIASIO Folk Club 3, 4; Football 3; Linguist Club 2, 3; Science Seminar 2, 3, 4	Escapo
MICHAEL CIFRANIC	Michael	JILL SUSAN DAMBERGER Big Show 2, 3, 4; Linguist Club 2, 3, 4; Majorette Club 2; Senior Scandal 3; Spectrum 4; Student Council Representative 4; Talent Scouts E.H.S. 3, 4; Varsity Chorale 3, 4	Jill	DAVID DI BIASIO Cross Country 3, 4; E-Room Activities 4; Boys' Gym Leaders 2, 3, 4; Key Club 2, 3, 4; Vice-President 4; Lettermen's Club 3, 4; Letterman 3, 4; N.A.S.S. 3, 4; National Honor Society 3, 4; Science Seminar 2, 3, 4; Wrestling 3, 4; J.V. Wrestling 2; Tennis 2, 3	Dave
GARY CIPRIAN Big Show 3; Choral Masters 3, 4; Cross Country 2, 3; E-Room Activities 3, 4; Homecoming Committee 3, 4; Key Club 2, 3, 4; Executive Board 3, 4; Lettermen's Club 2, 3, 4; Letterman 2, 3; Prom Committee 4; Senior Scandal 4; Senior Cabinet 4; Spirits 4; Spring Play 3, 4; Fall Play 3; Student Council Representative 2; Talent Scouts E.H.S. 3; Track 2, 3; Wrestling 3; Winter Play 3; J.V. Wrestling 2	Garr	DEBORAH DAVIDSON Friendship Club 2; F.T.A. 2; Girl's Concert Choir 2; Ski Club 2; Survey Business Staff 3; Survey Training Club 2; Swim Leaders 4	Debbie	PHILIP DICKINSON Book Store 2; E-Room Activities 4; Junior Red Cross 3; Folk Club 2; Boys' Gym Leaders 2; Linguist Club 2, 3; Movie Club 2; Ski Club 2; Youth Power 3	Phil
RAY CLANCY Choral Masters 2, 3, 4; Football 4; J.V. Football 2; Sophomore Mixed Choir 2; Homecoming Committee 4; Key Club 2; Spirits 4	"Chops"	CAROL DAVIS E-Room Activities 4; Friendship Club 4; F.N.C. 2, 3; Homecoming Committee 3, 4; Spirits 4; Pink Panthers 4	Carol	PHYLLIS DICKINSON	Phyllis
RICHARD STEWART CLARK Baseball 2, 3, 4; Key Club 2, 3, 4; Letterman 3, 4; N.A.S.S. 3, 4; National Honor Society 3, 4	Dick	JAMES GARY DAVIS Cadet Band 2, 3; Sophomore Mixed Choir 2	Jim	DIANE MARIE DIECKMANN Junior Red Cross 3; Girl's Leaders Club 4; Linguist Club 2, 3	Deek
LYNNE THEA CLIMO Big Show 2, 3, 4; Girl's Concert Choir 2; Linguist Club 2, 3; N.F.L. 2, 3; Orchestra 3; Political Affairs Club 2; Winter Play 4; Mixed Chorus 4; Stagecraft 4	Lynne	WILLIAM DOUGLAS DE BENEDICTIS	Bill	BONNIE JOAN DIETRICH A.F.S. 4; F.B.L.A. 2; F.T.A. 2, 3, 4; Executive Board 4; Sophomore Mixed Choir 2; Linguist Club 2, 3, 4; Prom Committee 3; Spectrum 4	Bonnie
DOREEN MAE CLINE	Dor	LOIS J. DECKER Sophomore Mixed Choir 2	Lo	SANDRA LYNN DI NARDO Ad Club 3, 4; Friendship Club 2; Student Council Representative 2, 3	Sandy
BRUCE COHEN	Bruce	BRUCE DEI	Bruce	RALPH DOESBURG	Ralph
BRIAN CARL COLLINS	Big "B"	DENNIS DELANEY Transfer Student 4	Dennis	SANDRA LOUISE DOLES Friendship Club 2; F.T.A. 2, 3, 4; Treasurer 4; I.O.S. 3, 4; Prom Committee 3; Spectrum 3; Spirits 4; Survey Editorial Staff 3, 4; Survey Training Club 2	Sandy
FRANK PHILLIP CONGIN	Frank	MARGIE DELL	Margie		
CYNTHIA ANN CONLEY Friendship Club 2, 4; F.T.A. 4; G.A.A. 4; Girl's Concert Choir 2, 3; Majorette Club 2, 3; N.F.L. 4; Prom Committee 4; Senior Scandal 4; Ski Club 2, 3, 4; Student Council Representative Alternate 2; Talent Scouts E.H.S. 4	Cindy				

BARBARA JEAN DONGRESS Friendship Club 3; Sophomore Mixed Choir 2; Spectrum 3, 4, Executive Board 4; Youth for Christ 3	Barb	ROBERT EDWARDSEN Baseball 2, 3, 4; Basketball 3, 4; J.V. Basketball 2; Letterman 3, 4; Stagecraft 2	Robert	DIANE IRIS FELLMAN A.F.S. 3, 4; Eucuyo 4; Euclidian Editorial Staff 3, 4; Euclidian Training Club 2; F.N.C. 2; Humanities 4; I.O.S. 3, 4; Linguist Club 2, 3; N.F.L. 4; National Honor Society 3, 4; Swim Show 2, 3, 4; Wai Napolo 2, 3, 4, Vice-President 4	Fell
TERRY DONOVAN E-Room Activities 4; Homecoming Committee 3; Linguist Club 2, 3; Prom Committee 3; Spring Play 3; Stagecraft 3; Student Council Representative 2; Voices of Art 4; Winter Play 3	Slim	MARILYN EIKENBURG Big Show 3; E-Room Activities 4; Euclidian Business Staff 4; Euclidian Training Club 3; Friendship Club 2, 3; F.B.L.A. 2, 3; G.A.A. 2, 3; Homecoming Court 4; I.O.S. 4; Linguist 2; Senior Scandal 4; Ski Club 4; Student Council Representative 4; Survey Training Club 3; Talent Scouts E.H.S. 4; Voices of Art 4; Co-ed Volleyball 4	Dale	RUSS FENSTER Chess Club 3, 4; President 4; Human Relations Seminar 4; Political Affairs Club 3; Science Seminar 3, 4; Student Council Representative 4	Russ
SHARON DORN Ad Club 2, 3, 4; F.N.C. 4	Sherry	RITA ELLIS	Rita	JOHN BAPTIST FERLITO Soccer 4, Captain 4; Wrestling 4; J.V. Wrestling 2	John
STEVEN DORNBUSCH	Steven	PATRICIA ANNE ELLISON Choral Masters 3, 4; Friendship Club 2; Sophomore Mixed Choir 2; Majorette Club 2; Ski Club 2; Student Council Representative 2; Talent Scouts E.H.S. 4	Patt	ROBERT THEODORE FERRELL Boys' Gym Leaders 4; Boys' Swim Leaders 2, 3, 4	Bob
ANTHONY DOTTORE	Anthony	KEITH ELSHAW	Keith	KENNETH R. FICERE Bowling 2	Ken
CYNTHIA DOWNEN	Cynthia	CAROL C. EMMERT Big Show 2, 3, 4; Book Store 2, 4; Choral Masters 3; Girl's Concert Choir 2; Humanities 3, 4; Varsity Chorale 4; Winter Play 2	Candy	CAROLE FIERLE A.R.L.E.N.E. FLORIA F.T.A. 4; G.A.A. 3; Human Relations Seminar 4; Humanities 3; Linguist Club 2; Spectrum 3, 4; Survey Business Staff 4; Youth Council on Human Relations 4; Up With People 4	Carole
ELAINE DOYLE E-Room Activities 4; Junior Red Cross 2, 3, 4; F.T.A. 3, 4; G.A.A. 2, 3, 4; Homecoming Committee 4; Humanities 3, 4; Linguist Club 2, 3; Radio Club 3, 4; Ski Club 4; Girls' Volleyball 3, 4; Spring Play 3; Stagecraft 3; Student Council Representative 3	Elaine	MONICA KATHRYN ENDERS Girl's Concert Choir 2	M.M.	ANDREA FOCARETO Folk Club 2; Survey Business Staff 4; Survey Training Club 3	Andi
CLIFFORD FRANK DROBNICK Baseball 2, 3, 4; E-Room Activities 4; Football 3, 4; J.V. Football 2; Boys' Gym Leaders 2; Key Club 3, 4; Letterman's Club 3, 4; Letterman 3, 4; N.A.S.S. 3, 4; J.V. Swim Team 2	Cliff	JOHN JOSEPH ENGL J.V. Football 2	Angel	RAYMOND ALBERT FORCE Prom Committee 3, 4; Spirits 4; Student Council Representative 3	Ray
DANEEN DUGAN A.F.S. 2, 3, 4, Treasurer 3, President 4; E-Room Activities 4; Euclidian Business Staff 3, 4; Euclidian Training Club 2; Friendship Club 4; Sophomore Mixed Choir 2, 3; Homecoming Committee 4; I.Q.S. 3, 4; Linguist Club 2, 3, 4; Senior Scandal 4; Spirits 4, Treasurer 4; Fall Play 4; Spectrum 4; Winter Play Student Director; Student Council Representative 3; Student Council Executive Board 4; Mixed Choir 4	Dannie	MICHAEL ENRIGHT J.V. Football 2; Stagecraft 4; Student Council Representative 2; Print Shop Foreman	Snake	SANDRA KATHLEEN FORKER Big Show 2; Folk Club 2, 3, 4, Secretary 3; Human Relations Seminar 4; Linguist Club 2, 3, 4; Fall Play 2; Stagecraft 2, 3; Winter Play 3	Fanny Fern
THOMAS WILLIAM DUGAN Baseball 2; Bowling 2, 3; E-Room Activities 4; Humanities 3, 4; Key Club 3, 4, Executive Board 3; National Honor Society 3, 4; Prom Committee 4; Student Council Representative 2	Tom	SHARON ERICKSON Friendship Club 2; G.A.A. 2	Sharon	LAURA MARIE FORSYTHE F.T.A. 2, 3, 4; Linguist Club 2, 3, 4; Ski Club 3, 4; Spectrum 4; Survey Editorial Staff 4; Survey Training Club 3	Laure
TIMOTHY DULAR Cadet Band 2; Concert Band 3, 4; Boys' Gym Leaders 2, 3, 4	Tim	JANIS IRENE ESSEX Friendship Club 2; F.N.C. 2, 3, 4; Linguist Club 2	Stretch	CATHERINE ANN FOSTER Book Store 4; F.T.A. 3; Linguist Club 2, 3, 4; Spectrum 4	Cathy
DOUGLAS KEITH DUNCAN Big Show 3; Choral Masters 3; Varsity Chorale 4	Doug	RICHARD DAVIS EVANS	Rick	GERALD FOSTER	Gerry
RANDY DUTKO E-Room Activities 3, 4; F.B.L.A. 3, 4; Boys' Gym Leaders 2, 3, 4; Youth Power 3, 4	Dut	CHARLES EVIN Transfer Student 3; Key Club 3; Science Seminar 3	Chuck	BRUCE CHARLES FOX J.V. Swim Team 2	The Fox
JAMES DUTROW	James	WILLIAM C. FAGAN A.F.S. 3; Bookstore 2, 3, 4; Humanities 3, 4; National Honor Society 3, 4; Student Council Representative 4	Bill	BARBARA LYNN MARIE FRABOTTA	Barbara
MARY DUTROW G.A.A. 2; Ski Club 3; Girls' Field Hockey 2	Mary	PATRICIA FAIKEN Euclidian Business Staff 3, 4; Euclidian Training Club 2; Friendship Club 2; Girl's Concert Choir 2; I.O.S. 3, 4; Pink Panthers 4	Pat	DENISE FRAK Eucuyo 4; Folk Club 2; Friendship Club 2, 3; Girl's Concert Choir 2; Girls' Leaders Club 3, 4; Ski Club 2; Girls' Basketball 2, 3; Girls' Volleyball 2	Dee-Dee
CHARLES EASTBROOKS	Cherley	DALE FANNEY Eucuyo 4; Sophomore Mixed Choir 2; National Honor Society 3, 4; Science Seminar 2, 3, 4; Ski Club 4; Soccer 3, 4; J.V. Swim Team 2; Gymnastics Club 2, 3, 4	Lead Man	JOHN ANDREW FRANCIS Choral Masters 3, 4; Sophomore Mixed Choir 2; Varsity Chorale 4	Jack
MARTIN JOHN EBLE Choral Masters 3, 4; Cross Country 3; E-Room Activities 4; Sophomore Mixed Choir 2; Homecoming Committee 4; Humanities 3, 4; Key Club 3, 4; Linguist Club 2; Prom Committee 2, 3; Senior Scandal 3, 4; Spirits 4; Student Council Executive Board 4; Track 2; Varsity Chorale 4	Marly	NICHOLAS DON FARINACCI	Nach	VISHNA FRANIC A.F.S. 2, 3, 4; Euclidian Business Staff 3, 4, Manager 4; Euclidian Training Club 2, 3; Friendship Club 2; F.T.A. 2, 3, 4; Sophomore Mixed Choir 2; Human Relations Seminar 4; I.Q.S. 3, 4; National Honor Society 3, 4; Ski Club 2, 3; Spectrum 4	Vishna
LESLIE EDWARDS	Leslie	JAMES ANTHONY FARIZEL E-Room Activities 2, 3, 4; Folk Club 2, 3, 4; Ski Club 2, 3, 4, President 4; Soccer 4; Talent Scouts 3, 4; Track 4	Jim	MARY CAROL FREY Friendship Club 2, 3; F.T.A.	Mary Carol
NANCY ANN EDWARDS Friendship Club 2, 3; F.T.A. 3, 4; Sophomore Mixed Choir 2; Linguist Club 2; Prom Committee 3; Survey Editorial Staff 4; Survey Training Club 3; Office Help 3	Buckwheat	LINDA SUE FARLEY E-Room Activities 2, 3, 4; Girl's Concert Choir 2, 3; Ski Club 2, 3	Linda	CYNTHIA FRIED Friendship Club 2; F.B.L.A. 3; G.A.A. 4; Majorette Club 2	Cyndi

ALAN FRIETCHEN Transfer Student 2.	Alan	SARAH CASSANDRA GOSLEE Big Show 2, 3, 4; F.N.C. 2, 3, 4; Humanities 3, 4; National Honor Society 3, 4; Orchestra 2, 3, 4; Pit Band 2, 3, 4; Spirits 3, 4; Vice-President 4; Swim Leader 4	Sar	TIM HAASE Football 3; J.V. Football 2; Foremen's Club 2, 3, 4; Boys' Gym Leaders 2, 3, 4; Lettermen's Club 3, 4; Letterman 3, 4; Student Council Representative 2, 3	Hoss
MARIANNE FRUEBOES	Marianne			DAVID M. HALLER Movie Club 2, 3, 4; Political Affairs Club 4	David
DAVID R. FUSECK	David	RITA GRAHAM Friendship Club 2	Rita	PETER JOHN HALLER Chess Club 4; Political Affairs Club 4; Stamp Club 2, 3; J.V. Swim Team 2, 3	Pate
WILMA GALLAHER	Wilma	JANET GRAVES	Jan		
LAWRENCE ROBERT GAMER	Lary	VINCENT L. GREGORIC Folk Club 4; Human Relations Seminar 4	Vince	ROBERT HALTERMAN	Bob
HARRY GANT E-Room Activities 3, 4; Boys' Gym Leaders 2; J.V. Wrestling 2	Father Harry	DAVID L. GRIESHAMMER Swim Leaders 4; Swim Team 4; J.V. Swim Team 3; J.V. Wrestling 2	Dave	ELIZABETH STEADMAN HAMBY Cadet Band 2; Friendship Club 2, 3; F.T.A. 2, 3, 4; Ski Club 2, 3	Beth
JIM GARLAND	Jim	DAVID ALAN GRIFFIS Big Show 3; Boys' Gym Leaders 2	Griffs	WILLIAM BRENT HAMILTON Football 3, 4, Tri-Captain 4; J.V. Football 2; Boys' Gym Leaders 4; Boys' Swim Leaders 2, 3, 4; Lettermen's Club 2, 3, 4; Letterman 2, 3, 4; Stagecraft 2, 3, 4	Bebes
STEPHEN GARVAS	Stephen	BETTY GRIGONIS E-Room Activities 4; Folk Club 4; Friendship Club 2; F.T.A. 2, 3, 4; G.A.A. 2; Girl's Concert Choir 2; Homecoming Committee 4; Majorette Club 2; N.F.L. 3, 4; National Honor Society 3, 4; Ski Club 4; Fall Play 3; Student Council Executive Board 4; Swim Show 3, 4; Girls' Swim Leaders 3, 4; Wai Napolo 3, 4; Winter Play 3, 4	Betty	KAREN HANCOVSKY Friendship Club 2; F.B.L.A. 2, 3; G.A.A. 2; Spring Play 3	Karen
PATRICIA GEPHART Junior Red Cross 2; Student Council Representative 3	Pat	SHARON M. GRIMES Cheerleaders 2; Sublittute 3, 4; E-Room Activities 4; Friendship Club 2; Girl's Concert Choir 2; Homecoming Committee 3; Lettermen's Club 3, 4; Letterman 3, 4; N.F.L. 3, 4; Vice-President 4; National Honor Society 3, 4; Prom Committee 4; Ski Club 4; Spirits 4; Fall Play 3; Student Council Representative 4; Talent Scouts E.H.S. 3, 4	Sherri	DIANE HANNAN F.N.C. 2	Mushroom
NANCY JO GERE Choral Masters 3, 4; E-Room Activities 4; Friendship Club 2, 4; Senior President 4; F.T.A. 3, 4; Girl's Concert Choir 2; Student Council Representative 2	Nancy	KIRSTEN GROCE Transfer Student 3	Kris	JAMES D. HANSON Milferd Curtis Hanson Jr. Cross Country 3, 4; Letterman 4; Wrestling 3, 4; J.V. Wrestling 2	Hans
PATRICIA ANN GIBBONS A.F.S. 3, 4; Sophomore Mixed Choir 2; Homecoming Committee 4; Human Relations Seminar 4; Humanities 3, 4; Junior Cabinet 3; National Honor Society 3, 4; Prom Committee 3, 4; Science Seminar 2, 3, 4; Senior Scandal 4; Senior Cabinet 4; Spirits 4; Student Council Representative 3, 4; Euclidian Training Club 2, 3; Commencement Usher 3	Pat	BELINDA GROMLEY Big Show 3; F.N.C. 4; Magnum Club 2, Secretary 2	Bindy	MARY C. HARE Student Council Representative 2	Mary
NANCY K. GIBBS	Nancie	GARY GUENTHER Big Show 4; E-Room Activities 4; Magnum Club 4; Talent Scouts E.H.S. 4	Gary	MIKE HARRIS Choral Masters 3, 4; Folk Club 2, 3, 4; F.T.A. 2, 3; Key Club 2; N.F.L. 4; Fall Play 2; Talent Scouts E.H.S. 3; Track 2	Mike
ROBERT M. GILES Transfer Student 3; Foremen's Club 3; Stagecraft 4	Crisco	TIMOTHY GULICH J.V. Basketball 2; E-Room Activities 4; Football 3; J.V. Football 2; Key Club 2, 3, 4; Student Council Representative 2; Track 2	Ottie	JANICE E. HATCHER	Jan
ROSEMARY E. GILLESPIE F.N.C. 2	Misty	SALLY GULICH F.T.A. 2, 3, 4; Linguist Club 2, 3, 4; National Honor Society 3, 4; Spectrum 4	Gulch	SUSAN JEANNE HATHAWAY Friendship Club 2; F.N.C. 3, 4; Sophomore Mixed Choir 2; Linguist 2	Sue
JAY P. GLICK Foremen's Club 4; Stagecraft 4	Glick, Glick	LAUREL GULICK Cheerleaders 2, 3, 4; Friendship Club 2; Sophomore Mixed Choir 2; Homecoming Court 3; Lettermen's Club 3, 4; Letterman 3, 4; National Honor Society 3, 4; Prom Committee 4; Ski Club 4; Swim Show 3, 4; Swim Leaders 3, 4; Talent Scouts 3, 4; Wai Napolo 3, 4	Laurie	JEFFREY HAY Transfer Student 2	Jaff
ALAN B. GOLDSTAYN A.F.S. 3, 4; Vice-President 4; Chess Club 3, 4; Radio Club 2; Science Seminar 3, 4	Alan	SUZANNE MARIE GUSTETIC Euclidian Business Staff 4; Euclidian Training Club 3; Friendship Club 2, 3; F.T.A. 2, 3, 4; Girl's Concert Choir 2; I.O.S. 4; N.F.L. 4; Prom Committee 4; Senior Scandal 4; Senior Cabinet 4; Survey Editorial Staff 2; Survey Training Club 2	Sue	LIZBETH HEGLAW Cheerleaders 3; Euclidian Editorial Staff 3, 4. Photo Editor 4; Euclidian Training Club 2, 3; Friendship Club 2; G.A.A. 2; Girl's Concert Choir 2; I.O.S. 3, 4; N.F.L. 4; Student Council Representative 2	Boo
DENNIS FRANK J. GOLON Magnum Club 2; Radio Club 4; Ski Club 4	Denny	ALAN HERMAN GUTTMAN Baseball 2, 3, 4	Al	JOHN HEGLER	Heg
PATRICIA ANN GOMBACH F.B.L.A. 2	Pat	JOHN WILLIAM GYDOSH Track 3	Johnny	DAVID HEHEMAN	David
SPIROS EMANUEL GONAKIS Football 3; J.V. Football 2; Sophomore Mixed Choir 2	The Greek	WAYNE HAAS Transfer Student 3	Reb	EWALD HEISE Baseball 2; Basketball 3, 4; J.V. Basketball 2; Lettermen's Club 2, 3, 4; Letterman 2, 3, 4	Ewald
KAREN ANN GONAS N.F.L. 2; F.N.C. 3	Karen			ANN VICTORIA HELMUTH Eucuyo 3, 4; Human Relations Seminar 4; Linguist Club 2; National Honor Society 3, 4; Science Seminar 2, 3, 4	Ann
DONALD RICHARD GORJUP Baseball 2; Boys' Gym Leaders 2, 3, 4; J.V. Wrestling 2	Rick				

CAROL ANN HENIKMAN F.T.A. 2, 3, 4; Executive Board 3, 4; G.A.A. 2; Girls' Leaders Club 3, 4; Linguist Club 2, 3, 4; National Honor Society 3, 4; Spirits 3, 4	Carol	JACQUELINE HULL Jacqueline	KATHLEEN KADLEC C.O.E. 4; Friendship Club 2, 3; F.B.L.A. 2, 3, 4, Treasurer 3; Ski Club 3	Kathy	
DANIEL HERRMANN Daniel		JUDITH LYNN HULL Transfer Student 3; Ski Club 4; Spirits 4	JUDY Judy		
SUZANNE HERTFELDER E-Room Activities 2, 3, 4; Friendship Club 2, 3; Human Relations Seminar 4; Prom Committee 3, 4	Susie	NANCY HULL F.T.A. 3, 4; Executive Board 4; I.O.S. 4; Linguist Club 2, 3; Spirits 4; Survey Editorial Staff 3, 4, Second Page Editor 4; Survey Training Club 3; World Affairs Club 2	Nan Nan	JOAN DOROTHY KADOW Choral Masters 3, 4; E-Room Activities 3, 4; Friendship Club 3; Girls' Concert Choir 2; Homecoming Committee 4; Prom Committee 4; Ski Club 4; Senior Cabinet 4; Spirits 4; Student Council Representative 2, 3, 4	Joan
SUSAN HEWITT Susan		MARC HUMPHREY E-Room Activities 4; Football 3, 4; J.V. Football 2; Boys' Gym Leaders 2, 3; Lettermen's Club 4; Letterman 3, 4; N.F.L. 4; National Honor Society 3, 4; Prom Committee 4; Ski Club 2, 3, 4; Senior Cabinet 4; Swim Team 3, 4; J.V. Swim Team 2	Marc Marc	DALE KALAMASZ Cadet Band 2; Cross Country 2, 3, 4; Boys' Swim Leaders 4; Lettermen's Club 2, 3, 4; Letterman 2, 3, 4; Marching Band 2; N.A.S.S. 2, 3, 4; Science Seminar 4; Swim Team 2, 3, 4; J.V. Swim Team 2; Track 2, 3, 4	Dale
EVA LOU HIGNITE E-Room Activities 4; Friendship Club 2, 3; Girl's Concert Choir 2; Ski Club 3, 4; Fall Play 2; Student Council Representative 2	Eba Lou Eba Lou	KOLENE HUNCHAREK Kolene	SUZANNE KAPLER Friendship Club 2, 3; F.T.A. 3, 4; Girl's Concert Choir 2; Spectrum 4; Stagecraft 2; Voices of Art 4, Treasurer 4	Sue Sue	
CLARE LOUISE HILLE Friendship Club 2; F.T.A. 2, 3, 4, Vice-President 4; I.O.S. 3, 4; Junior Cabinet 3; Co-ed Volleyball 4; Spectrum 3, 4, Secretary 4; Survey Editorial Staff 3, 4, Third Page Editor 4; Survey Training Club 2	Hille Hille	LAVERNE IVEC Laverne	KAREN LYNN KARBERG A.F.S. 3; C.O.E. 4; Friendship Club 2, 3; F.B.L.A. 3; F.T.A. 2, 3; G.A.A. 2, 3; Ski Club 2, 3	Karen Karen	
ELAINE SUGA HIRUO Transfer Student 2; A.F.S. 3, 4, Treasurer 4; Friendship Club 3; Human Relations Seminar 4; Survey Editorial Staff 4; Survey Training Club 3; World Affairs Club 4	Elaine Elaine	ANITA KAY JACKSON E-Room Activities 4	ANITA KARP D.E.C.A. 4	Anita Anita	
CAROL HITCHCOCK A.F.S. 2, 3, 4; Choral Masters 3, 4; Euclidian Training Club 3; Friendship Club 2; Future Teachers 2, 3, 4, Executive Board 4	Hitch Hitch	GERALD JANCIGAR Geri	KAREN ANN KATONA Euclidian Business Staff 3, 4, Co-Ads Manager 4; Euclidian Training Club 2; Friendship Club 2; F.T.A. 2, 3, 4; G.A.A. 2; Girl's Concert Choir 2; Homecoming Committee 4; I.O.S. 3, 4; N.F.L. 4; Prom Committee 4; Senior Scandal 4; Ski Club 4; Spirits 4	Karen Karen	
DALE HOCEVAR Dale		CYNTHIA JANSA Friendship Club 2; F.N.C. 4; F.T.A. 3, 4; Girl's Concert Choir 2; Prom Committee 3; Spectrum 4	CINDY Cindy	GENE KAUFMAN Gene	
JOAN HOCEVAR F.B.L.A. 2, 3, 4; Homecoming Committee 4; Student Council Representative 4; Talent Scouts E.H.S. 3, 4	Joanie Joanie	JANE JAQUAYS Choral Masters 3; Euclidian Business Staff 4; Euclidian Training Club 3; Folk Club 4; Friendship Club 3, 4; Sophomore Mixed Choir 2; I.Q.S., Spectrum 3, 4; Varsity Chorale 4	Jane Jane	SANDRA MARIE KAVEL Big Show 3; Friendship Club 2; Girl's Concert Choir 2; Homecoming Committee 4; Majorette Club 2, 3; Prom Committee 4; Ski Club 4	Sandy Sandy
RICHARD HOINSKI Baseball 2; E-Room Activities 4; Football 3, 4; J.V. Football 2; Boys' Gym Leaders 3, 4; Letterman 3, 4; Talent Scouts E.H.S. 4	Hoinkar Hoinkar	CHARLES PAUL JAWORSKI Transfer Student 4	CHARLIE Charlie	IRVIN KAYS Irvin	
JOHN SCOTT HOLA Scott		FRANK JELENIC Frank	WILLIAM MARTIN KAZEN Magnum Club 3, 4; Talent Scouts E.H.S. 3, 4; Wrestling 4; J.V. Wrestling 2	Mohammad Mohammad	
KAREN HOLODNIAK F.T.A. 2, 3, 4; G.A.A. 3, 4; Sophomore Mixed Choir 2; Homecoming Committee 4; Linguist Club 2; Ski Club 4; Girls' Basketball 2, 3, 4	Charlie Brown Charlie Brown	STEVE JEZERINAC J.V. Football 3, 4; J.V. Football 2; Lettermen's Club 3, 4; Letterman 3, 4; Prom Committee 3, 4; Senior Cabinet 4; Vice-President 4; Spirits 4; Stagecraft 4	JEZZY Jezzy	GAYLE JEANETTE KEHRES Chevron Society 4; Junior Red Cross 2; Euclidian Training Club 2; Friendship Club 3; F.N.C. 3, 4; G.A.A. 3; Girl's Concert Choir 2, 3; Spectrum 3; Spirits 4	Gayle Gayle
DIANE HORABIK Diane		DAVID ALAN JOHNSON Dave	KENNETH EUGENE KELEMBER Big Show 4; Concert Band 2	Kenn Kenn	
MAUREEN CAROL HORTON Folk Club 2, 4; Friendship Club 2; Girl's Concert Choir 2; Ski Club 2, 3, 4	Maureen Maureen	JUDY JOHNSON Choral Masters 3; Friendship Club 2, 3; Girl's Concert Choir 2; N.F.L. 4; Prom Committee 3, 4; Spirits 4; Varsity Chorale 4	JUDY Judy	JOHN DOUGLAS KELLER Boys' Gym Leaders 4; Boys' Swim Leaders 2, 3, 4; Key Club 2, 3, 4; Lettermen's Club 3, 4; Letterman 3, 4; N.A.S.S. 3, 4; Swim Team 2, 3, 4	Doug Doug
JEANE HORVAT Jeane		ROBERT WAIN JOKELA J.V. Football 2; Boys' Gym Leaders 2; Key Club 2; N.F.L. 2; Wrestling 3; J.V. Wrestling 2	BUD Bud	DOUGLAS EUGENE KELLEY J.V. Basketball 2; Concert Band 2; Football 3; J.V. Football 2; Marching Band 2	Doug Doug
ALLEN HORVATH Key Club 3, 4; Marching Band 2; Pep Band 2; Ski Club 4; Spectrum 4	Horvo Horvo	SUZANNE L. JOKELA Big Show 3, 4; N.F.L. 4; Spectrum 4; Fall Play 2; Stagecraft 4; Talent Scouts E.H.S. 4; Winter Play 3, 4	RED Red	RICHARD W. KELLY Golf Club 4	Rich Rich
MARY HRDLICA Transfer Student 3; Folk Club 3, 4; Human Relations Seminar 4; Political Affairs Club 3; Spectrum 3; World Affairs Club 3, 4; Youth Council on Human Relations 4	Kathy Kathy	DOUGLAS JONES Bridge Club 3; F.B.L.A. 4; Political Affairs Club 3; Student Council Representative 3; Youth Power 4	JUG Jug	SHARON LOUISE KELLY Book Store 2, 3, 4; Cadet Band 2; F.B.L.A. 2, 3, Vice-President 3	Sharon Sharon
MARY LOU ANN HROVAT Friendship Club 3; Majorette Club 2; Student Council Representative 2, 3	Lou Lou	CHARLENE ANN JOYCE C.O.E. 4; Junior Red Cross 2; Friendship Club 2; F.B.L.A. 2; G.A.A. 2; Girls' Leaders Club 3, 4; Homecoming Committee 2, 3; Junior Cabinet 3; Prom Committee 4; Student Council Representative 2; Student Council Executive Board 3	CHARLEY Charley	TIM KENNEALLY Transfer Student 4	Tek Tek
GREGG HUDDLESTONE Bowling 4; Chess Club 4	Gregg Gregg			DONNA JOYCE KENNY Hippy	Hippy
				TIMOTHY KEOUGH Tim	Tim

BONNIE KERMAVNER	Bonnie	MICHAEL KOLJUS	Mike	THOMAS J. KREN	Thom
JAMES WILLIAM KERSHAW	Jim	DIANA LYNN KOMOCAR	Kom	Euclidian Editorial Staff 3, 4; Art Editor 4; Euclidian Training Club 2; Human Relations Seminar 4; I.O.S. 3, 4; Key Club 2, 3, 4; Executive Board 2, 3, 4; National Honor Society 3, 4; Spirits 3; Student Council Representative 2; Junior Class President 3; Buckeye Boys' State 3	
Camera Club 2, 3, 4; Concert Band 2, 3, 4; Boys' Swim Leaders 2, 3; I.O.S. 3, 4; Key Club 2; Marching Band 2, 3, 4; N.F.L. 2, 3, 4; National Honor Society 3, 4; Pep Band 3; Pit Band 3; Survey Editorial Staff 3, 4; Boys' Swim Leaders 2, 3; Swim Team 4; Talent Scouts E.H.S. 3		Ads Club 2, 3; Euclidian Editorial Staff 3, 4; Sophomore Editor 3; Identification Editor 4; Euclidian Training Club 2, 3; G.A.A. 2; Humanities 4; I.O.S. 3, 4; Spirits 4		GARY KRISOLOVIC	Gary
ANDREW ALBERT KEVER	Andy	GARY STEVEN JOHN KORDOS	Kord's	CATHERINE MARIE KRUGER	Cathy
CHERYL DIANNE KEYES	Cheryl	ROBERTA KORMOS	Robin	Ski Club 3	
Transfer Student 2; Choral Master 4; F.T.A. 3, 4; Secretary 4; Girl's Concert Choir 2, 3; Linguist Club 2, 3, 4; Spirits 4		Euclidian Training Club 3; Friendship Club 2; G.A.A. 2; Human Relations Seminar 4; Ski Club 3, 4; Survey Training Club 2, 3		GERALD KUCHARSKI	J. C.
MICHAEL KICKLE	Mike	VICTORIA ANN KORTHALS	The Swede	Folk Club 3	
ROSEMARY KAY KIMOSH	Rose	Big Show 3, 4; E-Room Activities 2, 3, 4; Folk Club 2, 3, 4; Friendship Club 2, 3, 4; G.A.A. 2, 3, 4; Homecoming 3, 4; Senior Scandal 4; Ski Club 2, 3, 4		RITA KUHN	Rita
E-Room Activities 4; Euclidian Training Club 3; Folk Club 4; Friendship Club 2; F.T.A. 2, 3, 4; Homecoming Committee 4; Linguist Club 2; Majorette Club 2, 3; Prom Committee 3, 4; Senior Scandal 4; Ski Club 4; Spectrum 4; Spirits 4; Student Council Representative 2, 3, 4		JOHN KOSKI	John	LORRAINE MARY KURET	Lorrie
BERNADETTE KIRSCH	Bernie	MARGARET ANN KOSKI	Peggy	ARLENE LACH	Arlene
Transfer Student 3; F.T.A. 3, 4		E-Room Activities 2, 3, 4; Human Relations Seminar 4; Ski Club 2		E-Room Activities 4; Girl's Concert Choir 2; Majorettes 4; Majorette Club 2, 3; Talent Scouts E.H.S. 4	
CHERYL ANN KITKO	Cheri	WILLIAM KOS	Bill	LINDA MARIE LANG	Linda
Cheerleaders 3; Substitute 3; Choral Masters 3, 4; E-Room Activities 3; Sophomore Mixed Choir 2; Student Council Representative 4; Talent Scouts E.H.S. 2, 3, 4		ROSE MARY KOSTELAC	Bunny	SUSAN DIANE LANSER	Sue
ROSEMARY CATHERINE KLANCAR	Rosie	C.O.E. 4; Friendship Club 3; F.B.L.A. 4; F.T.A. 3; G.A.A. 2; Sophomore Mixed Choir 2		F.T.A. 4; G.A.A. 3, 4	
F.N.C. 2, 4; G.A.A. 3, 4; Ski Club 3; Spectrum 4; Spring Play 4		SANDRA SOPHIE KOSTELIC	Beech	DAVID CALVIN LAUFER	Wheeled
JUDITH EMILLE KLANN	Judd	F.B.L.A. 3; Sophomore Mixed Choir 2		Humanities 4; Voices of Art 4	
Folk Club 2, 3		JEAN KOVACIC	Jeanne	JOAN LAUKIIVICH	Joan
PAULAGENE KLEIN	Paula	JANET ARDYTHE KOZAK	Jan	KATHLEEN LAURICH	Kathy
D.E.C.A. 4		Cheerleaders 3, 4; Friendship Club 2; Sophomore Mixed Choir 2; Lettermen's Club 4; Student Council Representative 3		Friendship Club 2, 3; F.T.A. 3, 4; Girls' Leaders Club 3, 4; Executive Board 4; G.A.A. 2, 3, 4; Sophomore Representative 2; Sports Co-ordinator 3; Girl's Tennis 3, 4; Homecoming Committee 4; Prom Committee 4; Ski Club 3, 4; Girls' Basketball 2, 3, 4; Girls' Volleyball 2, 3, 4; Girls' Field Hockey 2, 3; Spectrum 4; Spirits 4; Student Council Representative 2, 3; Talent Scouts E.H.S. 4	
MARY JO KLOCKER	Mary Jo	DOLORES KOZAR	Dolores	DENNIS ALLYN LAVORGNA	Denny
Junior Red Cross 2; Friendship 2; F.N.C. 2, 3, 4; Pink Panther 4, Secretary 4		Friendship Club 2, 3; F.B.L.A. 3; G.A.A. 3		Big Show 2, 3, 4; Choral Masters 3, 4; Sophomore Mixed Choir 2; Boys' Gym Leaders 2, 3, 4; Student Council Representative 4; Varsity Chorale 4	
DAVID KLOPOVIC	Dave	ARTHUR STEPHEN KOZIERA	Art	SUSAN LAVRICH	Sue
Cross Country 3, 4; Letterman 3, 4; Track 2, 3, 4; Wrestling 4		Boys' Gym Leaders 3, 4; Soccer 2		Spectrum 4; Spirits 4	
JAMES KNIGHT	Jim	KENNETH KRAKAU	Kenneth	TIMOTHY JOHN LAWLER	Tim
Big Show 3, 4; Concert Band 2, 3, 4; Boys' Gym Leaders 4; Boys' Swim Leaders 3, 4; Marching Band 2, 3, 4; Orchestra 4; Pep Band 4; Pit Band 3, 4; Ski Club 4; Swim Team 3; J.V. Swim Team 2		RONALD KRAL	Ron	A.F.S. 3, 4; Big Show 3, 4; Choral Masters 3, 4; E-Room Activities 4; Euclidian Training Club 2; Sophomore Mixed Choir 2; Boys' Swim Leaders 2, 3, 4; Homecoming Committee 3, 4; Key Club 2, 3, 4; United Appeal Junior Class Chairman 3; School Chairman 4; Linguist Club 2, 4; National Honor Society 3, 4; Prom Committee 3, 4; Senior Scandal 4; Ski Club 4; Spirits 3, 4; Fall Play 2; Student Council Executive Board 3, 4; Student Council President 4; Swim Show 2, 4; Varsity Chorale 4; Winter Festival and Carnival Chairman 3	
KATHERINE KOICHEVAR	Kit	GARY L. KRALL	Gary	DAVID ALAN LAWRENCE	Dave
Book Store 2; Folk Club 2, 3; Friendship Club 2; Sophomore Mixed Choir 2; Majorette Club 2		Chess Club 4		Camera Club 2, 3, 4; Choral Masters 3, 4; Euclidian Editorial Staff 4; Euclidian Training Club 3; Sophomore Mixed Choir 2; Boys' Gym Leaders 4; Boys' Swim Leaders 2, 3, 4; I.O.S. 3, 4; Ski Club 3, 4; Senior Cabinet 4; Prom Committee 4; Survey Editorial Staff 3; Survey Training Club 2; Varsity Chorale 3, 4; Senior Scandal 4	
CHARLES W. KOELLING	Chuck	GALE KRAMAR	Gale	CAROL LEASURE	Carol
Camera Club 2, 3, 4; Choral Master 2, 3; Sophomore Mixed Choir 2; Varsity Chorale 4; Winter Play 2		Girls' Leaders Club 3, 4; Ski Club 4; Student Council Representative 4		Transfer Student 4; Youth Power 4	
REINHART KOEPP II	Ron	CAROL KRAMER	Carol	NANCY ELLEN LEBET	Nancy
DIANA LYNN KOETH	Freckles	LEONARD KRAMER	Lenny	F.B.L.A. 2	
F.T.A. 2, 3, 4; G.A.A. 2		JAMES KREBS	James	CAROL LYNN LEHMAN	Carol
SHARON ANN KOETH	Sherry	GARY JOHN KRECH	Gary	Ad Club 2, 3, 4; F.N.C. 4	
Transfer Student 3; C.O.E. 4; F.T.A. 3		SHANELY RAE KREJCI	Shay		
MARYANN KOHUT	Maryann	Big Show 3, 4; Choral Masters 3; Sophomore Mixed Choir 2; Ski Club 3, 4; Varsity Chorale 4			
Friendship Club 2, 3; F.B.L.A. 3					

LIBERTY BELL LEIGH Youth Power 4; Pink Panthers 4	Libbie	BRAD LYMAN Baseball 3, 4; Basketball 3, 4; Football 2, 3, 4; Lettermen's Club 3, 4; Letterman 3, 4	Rufus	DENNIS MATEYKA Cross Country 2, 3, 4; Boys' Gym Leaders 3, 4; Lettermen's Club 2, 3, 4; Letterman 2, 3, 4; Student Council Representative 3, 4; Track 2, 3, 4; Wrestling 3, 4; J.V. Wrestling 2	Denny
GORDON DEWAYNE LEMKE Linguist Club 4	Flesh	ERIC LYTTLE	Rick	BERNIE MATULIS F.N.C. 2, 3, 4; Girl's Concert Choir 2, 3; Homecoming Committee 4; Prom Committee 2, 3, 4; Student Council Executive Board 4	Bernie
FRANK LEMMO Football 3, 4; J.V. Football 2; Letterman 3, 4; Talent Scouts E.H.S. 4	Frank	LAURA MAASWINKEL Cadet Band 2; G.A.A. 2, 3, 4; Marching Band 2; Girls' Volleyball 2, 3; World Affairs Club 2, 3, 4	Laura	GLEN MAURER JOHN ANTHONY MAUSER Boys' Gym Leaders 2, 4; Boys' Swim Leaders 3, 4; Student Council Representative 3; Swim Team 2, 3	Glen
VIRGINIA LENARIC Choral Masters 3, 4; C.O.E. 4; E-Room Activities 2, 3, 4; Friendship Club 2; Girl's Concert Choir 2; Girls' Basketball 3; Girls' Volleyball 3	Ginny	MARY HELLEN MACDOUGALL Friendship Club 2, 3; F.T.A. 2; G.A.A. 2; Girl's Concert Choir 2; I.O.S. 3, 4; N.F.L. 4; Spectrum 3; Survey Business Staff 2, 3, 4; Circulation Manager 4; Survey Training Club 2, 3, 4	Mary Mac	DONALD JAY MAXA Basketball 3; J.V. Basketball 2; Big Show 3; Key Club 2, 3, 4; Lettermen's Club 2, 3, 4; N.A.S.S. 2, 3, 4; Stagecraft 3; J.V. Tennis 2; Tennis 2, 3, 4; Hall Guard 4; Letterman 2, 3, 4	Don
NANCY LESIAK	Nancy	RAYMOND KIETH MACHI D.E.C.A. 4	Ray	RICHARD MAYFIELD Foremen's Club 4; President 4; Magnum Club 3	Richard
LAUREL LETNEY Cheerleaders 2, 4; Substitute 3; Sophomore Mixed Choir 2; Girls' Leaders Club 3, 4; Letterman 3, 4; National Honor Society 3, 4; Spirits 4; Student Council Representative 4; Talent Scouts E.H.S. 3, 4	Laurie	JOHN R. MACK	John	DENNIS EDWARD MAYOCK Choral Masters 3, 4; Treasurer 4; Boys' Swim Leaders 2, 3, 4; Homecoming Committee 3, 4; Key Club 4; Prom Committee 3, 4; Senior Cabinet 4; Spirits 4; Student Council Representative 4; Swim Show 2, 3, 4; Swim Team 2, 3	Dennis
JOAN LEWANDOWSKI Folk Club 3; F.N.C. 2, 3, 4; F.T.A. 4; Majorette Club 3; Prom Committee 3; Ski Club 3, 4; Spectrum 3, 4; Spirits 4	Joanie	MARY M. MACKE	Mary	LELAND KEITH MC BRIDE F.T.A. 3, 4; Executive Board 4; Key Club 2, 3; National Honor Society 3, 4; Political Affairs Club 3, 4; President 4; Student Council Representative 4; Executive Board 4; Boys' Swim Leaders 2, 3, 4; Marching Band 2, 3; Pep Band 3; Pit Band 3, 4; Talent Scouts 3, 4; Orchestra 2, 3, 4; Cadet Band 2; Concert Band 3	Lee
DON LEWIS Baseball 2, 3, 4; Basketball 3; J.V. Basketball 2; Cross Country 2, 3; J.V. Football 2; Boys' Gym Leaders 2, 3; Homecoming Committee 3; Key Club 2; Lettermen's Club 3, 4; Letterman 3, 4; Movie Club 2; Stagecraft 3, 4; Prom Committee 3; Ski Club 3, 4; Spectrum 2; Soccer 4; Student Council Representative 2, 3; Wrestling 4	Schuwah	CAROLYN MADEJA C.O.E. 3, 4; F.N.C. 2; Homecoming Committee 3; I.O.S. 4; N.F.L. 2, 3, 4; Senior Scandal 4; Survey Business Staff 3, 4	Rubbles	BONNIE LOU MC CARTNEY Swim Show 3; Girls' Swim Leaders 3	Bonnie
STUART LEYDA	Stu	SUSAN A. MADY	Susan	GUY MC INTYRE Choral Masters 3, 4; Cross Country 3, 4; Sophomore Mixed Choir 2; Ski Club 4; Stagecraft 4	Guy
DONNA LIBMAN	Donna	CAROL ANN MAHOVLIC Ski Club 2, 3, 4	Carol	JACK E. MC KEE JR. Concert Band 2, 3, 4; Marching Band 2, 3, 4; Pep Band 4; Pit Band 4	Jack
JEFFREY LICK	Jeffrey	WAYNE RUSSELL MALZ Chess Club 3, 4; Boys' Gym Leaders 2, 3, 4; Magnum 3, 4; Ski Club 4; Spring Play 4; Fall Play 4; Stagecraft 4; Winter Play 4; J.V. Wrestling 2	Cowboy	JOHN ROBERT MC KEE Chess Club 3; Radio Club 4; Science Seminar 2, 4; Archery 2, 3, 4	John
KAREN LOBAS Friendship Club 2, 3; G.A.A. 2, 3; Sophomore Mixed Choir 2; Girls' Leaders Club 3, 4; Majorettes 4; Majorette Club 2, 3, 4; Student Council Representative 2, 3; Talent Scouts E.H.S. 3, 4	Karen	KATHLEEN JANICE MARCUS Folk Club 4; F.B.L.A. 2; Homecoming Committee 2, 3; Prom Committee 4; Ski Club 4; Student Council Representative 2; Student Council Executive Board 3, 4	Kathy	LINDA ELISABETH MC LAUGHLIN Girl's Concert Choir 3; Junior and Senior Mixed Choir 4	Lin
JEAN LOCZY	Jean	TOM E. MARESCO Foremen's Club 4; Track 2	Tommy	MARLENE KAY MEARES	Marlene
MARK LOMBARDO Football 3, 4; J.V. Football 2; Lettermen's Club 3, 4; Letterman 3, 4; Wrestling 3; J.V. Wrestling 2	Lumpy	JOHN MARGHERET	John	JAMES MEHLING	Jim
DANNY LOMBARDO Transfer Student 2; J.V. Football 2	Danny	DAVID MARINELLI Football	David	PATRICIA ROSE MEHOLLIN Friendship Club 2; F.B.L.A. 3; Sophomore Mixed Choir 2; Majorette Club 2, 3; Senior Scandal 3	Pat
MICHAEL LONCHAR Football 3; J.V. Football 2; Key Club 3, 4; Lettermen's Club 3, 4; Letterman 3; Track 2, 3, 4	Uncle Mooney	PAUL MARINO Football 3; J.V. Football 2; Boys' Gym Leaders 3, 4; Lettermen's Club 4; Letterman 4; Soccer 4; Stagecraft 4; Wrestling 3, 4; J.V. Wrestling 2	Paul	RONALD MEISTER J.V. Basketball 2; N.A.S.S. 3; Letterman 3; Radio Club 4	Ron
MARGARET ROSE ANN LOVICK Choral Masters 4; Friendship Club 2, 3; Girl's Concert Choir 3; Sophomore Mixed Choir 2; Majorettes 4; Substitute 4; Majorette Club 2, 3, 4; Senior Scandal 4; Ski Club 3; Talent Scouts E.H.S. 4; Winter Play 3	Peggy	FRANCINE MARION E-Room Activities 2	Francine	MARYANN T. MELGUN Euclidian Business Staff 4; F.T.A. 2, 3, 4; Executive Board 4; Spectrum 4; Voices of Art 4	Maryann
CATHY LOU LOVIN Friendship Club 2; Sophomore Mixed Choir 2	Cathy	VICTOR ALAN MARKOVICH Big Show 2, 3, 4; Book Store 3, 4; Chevron Society 2, 3, 4; Concert Band 2, 3, 4; Homecoming Committee 3; Key Club 2, 3, 4; Marching Band 2, 3, 4; N.F.L. 4; Orchestra 2, 4; Pep Band 2, 3, 4; Pit Band 2, 3, 4; Senior Scandal 4; Ski Club 3, 4; Spring Play 2; Fall Play 3; Talent Scouts E.H.S. 4; Third Band Sergeant 4	Victor	RONALD JOSEPH MENART Transfer Student 3; D.E.C.A. 4	Ron
MARGO MARY LUNDER Panther 4; Spectrum 3; Spirits 4	Go Go	ROSE M. MARTON Friendship Club 2; F.T.A. 2, 3, 4; Sophomore Mixed Choir 2; Prom Committee 3; Ski Club 2, 3, 4; Spirits 4	Rose	JOHN MEROS	John
CATHERINE ANNETTE LUTZ Big Show 3; F.T.A. 4; Sophomore Mixed Choir 2, 3; Majorettes 4; Majorette Club 2, 3, 4; Talent Scouts E.H.S. 3, 4; Winter Play 3	Clutz	MARGARET MASSIELLO Friendship Club 2; F.T.A. 2, 4	Mag	KENNETH MERVO	Ken
		ROBERT MATETICH	Robert		

JAY MESSNER	Jay	BARBARA K. MOHAHAN	Barb	GLORIA EVE NALEPA	Glor
		E-Room Activities 4; Friendship Club 2, 3; Sophomore Mixed Choir 2; N.F.L. 3; Prom Committee 3, 4; Student Council Representative 2, 3, 4; Winter Play 3		D.E.C.A. 4; Folk Club 3; Friendship Club 2; Ski Club 2; Girl's Concert Choir 2	
BARBARA METZ	Barbara			DEBORAH NARO	Debbie
				Girl's Concert Choir 2; Friendship Club 2	
DAVE MIHACEVICH	Dave	MICHAEL MOONEY	Mike		
Transfer Student 2		Transfer Student 3			
CHRISTINE MIHALIC	Christine	CATHERINE MOORE	Cath	BARBARA NASH	Barb
		Friendship Club 2, 3, 4; F.N.C. 2, 3, 4; Majorette Club 2, 3; Spirits 4		A.F.S. 3, 4; Secretary 4; Euclidian Training Club 2; Linguist Club 2, 3, 4; National Honor Society 3, 4; Spectrum 3, 4; Vice-President 4; Humanities 3, 4; World Affairs 4; Secretary 4, Treasurer 4	
DEBRA LYNN MIHOCIK	Debby	KATHLEEN MOORE	Kathy	MONICA LOUISE NAWORSKI	Polish-"ski"
Friendship Club 2; G.A.A. 2; Girl's Concert Choir 2, 3		Friendship Club 2, 3, 4; F.N.C. 2, 3, 4; Vice-President 3; N.F.L. 4		Book Store 2, 3, 4; Manager 4; Euclidian Training Club 3; Friendship Club 2, 3, 4; F.T.A. 2, 3, 4; G.A.A. 2, 3, 4; Linguist 2; Senior Scandal 4; Ski Club 4; Girls' Basketball 3, 4; Spectrum 3, 4; Junior Representative 3; Executive Board 4; Spirits 4; Spring Play 2; Girls' Softball Team 3, 4; Cheering Block 2; World Affairs Club 4; Prom Committee 4	
JANIS MIKLAVIC	Janis	RICHARD ALAN MOORE	Rick	DALE EDWARD NEMETH	Dale
		Movie Club 4		Linguist Club 4; Orchestra 2; Human Relations Seminar 4	
JOHN MIKOVIC	John	JOSEPH MORABITO	Joseph	JEANETTE NEMETH	Jeanette
F.T.A. 3; Movie Club 3				Sophomore Mixed Choir 2; Friendship Club 2	
MARY EILEEN MIKUS	Mary	ANNE MORLEY	Anne	ROSE NEMETH	Rose
		Choral Masters 4; Transfer Student 4			
JANE ELAINE MILAVEC	Janie	JERRY MORRIS	Jer	CAROLE ANN NEUMEYER	Carole
F.T.A. 3, 4; G.A.A. 2, 4; Girls' Leaders Club 3, 4; Girls' Volleyball 2; Survey Business Staff 3; Girls' Tennis 3		E-Room Activities 3		Big Show 4; Chevron Society 4; Concert Band 2, 3, 4; Folk Club 3; G.A.A. 2; Marching Band 2, 3, 4; Orchestra 2, 3, 4; Pep Band 2, 3, 4; Pit Band 2, 3, 4	
BRUCE MILLER	Bruce	TERRY DAVID MORRIS	Terry	BONNIE JEANNE NEWTON	Newt
Basketball 3; J.V. Basketball 2; Choral Masters 3, 4; Cross Country 2, 3, 4; Folk Club 2, 3, 4; Sophomore Mixed Choir 2; Boys' Gym Leaders 2, 3, 4; Homecoming Committee 4; Key Club 2, 3, 4; Lettermen's Club 3, 4; Letterman 2, 3, 4; Meth Club 3, 4; National Honor Society 3, 4; Ski Club 2, 3, 4; Spirits 3, 4; Track 2, 3, 4		Chess Club 3, 4; Treasurer 3, President 3, Captain 3, 4		Friendship Club 2; F.T.A. 3, 4; G.A.A. 2, 3; Majorette Club 2, 3, 4; Substitute 4; Spectrum 4; Spirits 4; Sophomore Mixed Choir 3	
BRIAN MILLER	Brian	ROBERT G. MOSKOWITZ	Bob	BRUCE NEYLON	Bruce
		Big Show 2; Sophomore Mixed Choir 2; Radio Club 4; Science Seminar 2, 3, 4; Spectrum 2, 3, Treasurer 3		Wrestling Club 2	
MARILOU MILLER	Marilou	DAVID MOYE	Dave	TIM NICHOLS	Tim
		Transfer Student 3; F.B.L.A. 3		JAMES OTTO NICKEL	Jim
PENELOPE ANN MILLER	Penny	MARY JANE MROWCA	Mary	Transfer Student 4	
D.E.C.A. 4; Girl's Concert Choir 2, 3		Folk Club 3, 4; Sophomore Mixed Choir 2; Humanities 4; World Affairs Club 3		SANDRA NICKLES	Sandra
SUZANNE MILLER	Suzy	MICHAEL EDWIN MUELLER	Mike	GERALDINE NIELSEN	Gerry
		Chevron Society 4; Concert Band 3, 4; Marching Band 3, 4; Orchestra 3, 4; Pep Band 3, 4; Pit Band 4; Talent Scouts E.H.S. 3, 4		Choral Masters 3, 4; Friendship Club 2, 3, 4; F.N.C. 2; Student Council Representative 2; Talent Scouts E.H.S. 2	
FREDERICK MARK MINIS	Minnie	DEBORAH MUGENSKI	Debby	PAUL ERNESTO NIELSEN	Paul
Sophomore Mixed Choir 2; Lettermen's Club 3, 4; Letterman 3, 4; Talent Scouts E.H.S. 4; Track 2, 3, 4; J.V. Wrestling 2; Gymnastics 3		Friendship Club 2; F.B.L.A. 3; Girl's Concert Choir 2, 3; Student Council Representative 2		Choral Masters 3; Cross Country 3, 4; Sophomore Mixed Choir 2; Boys' Gym Leaders 2; Key Club 2, 3, 4; Lettermen's Club 2, 3, 4; Vice-President 4; Letterman 2, 3, 4; N.A.S.S. 2, 3, 4; N.F.L. 4; National Honor Society 3, 4; Science Seminar 2; Senior Scandal 4; Spirits 3, 4; President 4; Student Council Representative 3, 4; Track 2, 3, 4; Co-Captain 4; Varsity Chorale 4	
JANET MISCAVISH	Jan	ROGER MUNSON	Rog	RAYMOND NIPPRESS	Ray
C.O.E. 4, Treasurer 4; Friendship Club 2; F.B.L.A. 3, 4		Big Show 2, 3, 4; Choral Masters 3, 4; Sophomore Mixed Choir 2; Boys' Gym Leaders 2; Homecoming Committee 4; Human Relations Seminar 4; Key Club 2, 3, 4; Executive Board 3, 4; Senior Director 4; Lettermen's Club 2, 3, 4; Letterman 2, 3, 4; Linguist Club 2; N.A.S.S. 2, 3, 4; N.F.L. 4; Prom Committee 4; Senior Scandal 4; Ski Club 3, 4; Student Council Representative 4; Varsity Chorale 3, 4; Tennis 2, 3, 4; Winter Festival Committee 4; Student Congress 4		Foremen's Club 4; Swim Show 3, 4	
MARIA MISTRETTA	Maria	MICHAEL MUROWSKY	Mike	ROBERT NODA	Bob
Transfer Student 4; Choral Masters 4				MARY ELIZABETH NOSSEK	Mare
ELLEN MIZNER	Ellen	CHARLES MYERS	Charley	Friendship Club 2; Linguist Club 2	
Friendship Club 2, 3; F.T.A. 3, 4; Sophomore Mixed Choir 2; Spectrum 4				KENNETH NOVAK	Kenneth
KAREN MLACHAK	Karen	DEBRA NADERER	Debbie	SUSAN JACQUELINE OBREZA	Sue
Transfer Student 2; Friendship Club 3		F.T.A. 2, 3, 4; N.F.L. 4; Spactrum 2, 3, 4		Eucuyo 2, 3, 4; I.O.S. 3, 4; Linguist Club 2; Stagecraft 3; Survey Editorial 3, 4; Survey Training Club 2; Sophomore Mixed Choir 2; Human Relations Seminar 4	
DIANE L. MOATS	Diane	LARRY RUDY NAGODE	Larry		
Choral Masters 4; Friendship Club 2; F.T.A. 3, 4; Girl's Concert Choir 3; Sophomore Mixed Choir 2; Student Council Representative 4; Survey Business Staff 4; Survey Training Club 3; Winter Festival Court 3		Humanities 4			
FRANK MOCILNIKAR	Frank	MICHAEL A. NAGY	Michael		
Boys' Gym Leaders 2, 4; Boys' Swim Leaders 4; Key Club 2, 3, 4; Executive Board 3, 4; Secretary 4; Ski Club 2, 3, 4; Vice-President 3; Spirits 4; Soccer 3, 4; Co-Captain 4		Bowling Team 2; Camera Club 3			
ROBERT ANTHONY MODIC	Rob	RICHARD NAKAJI	Rich		
Concert Band 2, 3, 4; Boys' Gym Leaders 4; Boys' Swim Leaders 2, 3, 4; Key Club 2, 3, 4; Lettermen's Club 3, 4; Letterman 3, 4; N.A.S.S. 3, 4; National Honor Society 3, 4; President 4; Swim Team 3; J.V. Swim Team 2; J.V. Tennis 2; Tennis 3, 4		Student Council Representative 2, 3; J.V. Swim Team 2; J.V. Tennis Team 2			

ROSEMARY MARIE O'DONNELL Friendship 2; Linguist Club 2	Rosey	DENISE PEROVSEK F.T.A. 4; Girl's Concert Choir 2	Denny	WENDELL W. PRICE E-Room Activities 4; Football 3; J.V. Football 2; Human Relations Seminar 4; Key Club 4; Senior Cabinet 4; Treasurer 4; Spirits 4	Wendell
ROBERT OKTABETZ	Bob	BONNIE PERPAR Euclidian Business Staff 4; Euclidian Training Club 3; Friendship Club 3; F.T.A. 3, 4; Sophomore Mixed Choir 2; I.O.S. 4; Majorette Club 2; Prom Committee 4; Talent Scouts E.H.S. 4	Bonnie	PATRICIA PRIMOZNIK Folk Club 3, 4; Secretary 4; F.B.L.A. 3, 4; Treasurer 4; Prom Committee 3; Ski Club 4; Spectrum 4	Patsy
KATHERINE OLDS Girl's Concert Choir 2, 3; Girls' Swim Leaders 3, 4; Swim Show 3, 4; Wai Napolo 3, 4	Kathy	MICHAEL PERRY Bowling 3; Sophomore Mixed Choir 2	Mika	SCOTT EVAN PROCTOR Folk Club 3, 4; Ski Club 4	Scott
LOUIS OLSZEWSKI	Louis	CHRISTINE ADELE PETERSON Euclidian Training Club 2; F.T.A. 3; Spectrum 4; Spirits 4	Chris	KATHLEEN MARIE PULTORAK Folk Club 2, 3, 4; Friendship Club 2; Drama Workshop 3	Kath
JAMES CHARLES ORAZEN Letterman 2, 3, 4; Stagecraft 4; J.V. Football 2; Football 3, 4	Jim	ANTHONY PETRO Sophomore Mixed Choir 2; J.V. Wrestling 2	Tony	EDWARD PURO	Edward
SHARON ORTMAN	Sharon	JOHN MICHAEL PETRO Cadet Band 2; Camera Club 3, 4; Marching Band 2; Movie Club 3, 4; Radio Club 4; Chess Club 4	John	ROBERT ALLEN RACE Voices of Art 4	Bob
REBECCA SUSAN OTCASEK Big Show 4; Choral Masters 3, 4; Friendship Club 3; Linguist Club 2; N.F.L. 3, 4; Senior Scandal 4; Spirits 4; Student Council Representative 4; Talent Scouts 4; Winter Play 3	Becky	JAMES PETROVIC Cross Country 3; Lettermen's Club 2, 3, 4; Letterman 2, 3, 4; Track 2, 3, 4	Jim	ANDREW M. RADONICH E-Room Activities 4; Track 2; J.V. Wrestling 2	Andy
BERNIE OVERBERGER	Bernie	BLANCHE PIERCE Cheerleaders 2, 3, 4; Friendship Club 2; Homecoming Court 4; Lettermen's Club 2, 3, 4	Blanche	DONALD J. RAKAS D.E.C.A. 4	Don
JOHN OYSTER Cross Country 4; Football 3; J.V. Football 2; Wrestling 3, 4; J.V. Wrestling 2	John	PATRICIA L. PIKULA E-Room Activities 3; Majorette Club 2; Prom Committee 3; Ski Club 3, 4; Spectrum 3, 4; Spirits 4	Patti	DIANNE LOUISE RANKER	Cherry
PATTI PAGE	Patti	STEVE PISCOPO J.V. Football 2; Letterman 2, 3, 4; Wrestling 2, 3, 4; Wrestling Club 2, 3, 4	Steve	RUDOLPH RAUKAR	Rudy
BARBARA ANNE PALMER Ecucyo 4; Euclidian Editorial Staff 4; Euclidian Training Club 3; Friendship Club 2, 3; Sophomore Mixed Choir 2; Humanities 4; Ski Club 2; Spectrum 3, 4; Student Council Representative Alternate 4	Barb	MARY PLAGA Friendship Club 4	Mary	GARY RAY	Gary
MARY PALOZZI	Mary	DONNA JEAN PLICKERT C.O.E. 4; Junior Red Cross 2; Friendship Club 2; F.B.L.A. 3; G.A.A. 2, 3	Donna	GEORGIA GAYLE READY Homecoming Committee 4; Student Council Representative 4; Publicity 4	George
JAMES A. PAOLUCCI Football 3; J.V. Football 2	Jim	SHIRLEY ELLEN PLOTT Friendship Club 2; G.A.A. 2, 4; Humanities 4; Girls' Track 2; Spectrum 4	Shirley	DAVID PAUL REBECK Chevron Society 2, 3, 4; Concert Band 2, 3, 4; Folk Club 3; Marching Band 2, 3, 4; N.F.L. 4; Orchestra 4; Ski Club 3, 4; Spring Play 2	Deve
CARLA PARADISO	Carla	CAROLYN MARIE POGRAIS F.N.C. 3; F.T.A. 4; G.A.A. 2, 3; I.O.S. 3, 4; Orchestra 2, 3; Ski Club 3; Survey Business Staff 3, 4; Finance Manager 4; Survey Training Club 2	Carolyn	TERESA RECHNER	Terry
YOLANDA MARIE PARATTO	Marie	JOHN ANTHONY POLITO	John	DAVID REDEYE	David
KEITH PARKINSON	Keith	JOHN POWALIE D.E.C.A. 4	John	ROBERTA DIANE REDFIELD E-Room Activities 4; Friendship Club 2, 3, 4; F.B.L.A. 4; Talent Scouts E.H.S. 4	Robbie
HOLLY PATTERSON Folk Club 2, 4; Human Relations Seminar 4	Holly	LINDA MAE POZUN C.O.E. 4; Friendship Club 2, 3; Girl's Concert Choir 2; Majorette Club 2	Linda	BARBARA JO REED A.F.S. 3; Choral Masters 3; Euclidian Editorial Staff 3, 4; Euclidian Training Club 2; Friendship Club 2, 3; F.T.A. 2, 3, 4; G.A.A. 2; Girl's Concert Choir 2; I.O.S. 3, 4; National Honor Society 3, 4; Secretary 4; Prom Committee 3; Refreshment Chairman 3; Spirits 4; Swim Show 3, 4; Girls' Swim Leaders 3, 4; Varsity Chorus 4; Wai Napolo 3, 4; Historian 4	Barb
LINDA LOUISE PAWLAK C.O.E. 4; F.B.L.A. 3; I.Q.S. 4	Linda	JACK DENNIS PRASEK Lettermen's Club 4; Letterman 3, 4; Stagecraft 2; Track 2, 3, 4	Prak	CHERYL LEE REED Big Show 4; Girl's Concert Choir 2, 3; Linguist Club 2; Spectrum 4; Spring Play 4; Fall Play 4; Stagecraft 3, 4; Winter Play 4; Cheering Block 3, 4; Soccer Crew 4	Cherie
SALINA PAWLAK	Salina	GARY CHARLES PRATT I.O.S. 3, 4; Survey Editorial Staff 3, 4, Tri-Editor 4; Survey Training Club 2; United Appeal Student Committee 4	Gary	STEVE REESE	Steve
STANLEY PEKLAY Foremen's Club 4	Stan	JAMES PRIBONIC	James	GLORIA ANN MICHELLE REGALBUTO Big Show 3; Camera Club 4; Euclidian Editorial Staff 3, 4; Head Photographer 4; Euclidian Training Club 2, 3; F.T.A. 3, 4; I.O.S. 3, 4; N.F.L. 4; Student Congress 4; National Honor Society 3, 4; Spirits 4; Buckeye Girls' State Delegate 3	Ralph
DALE PEKRUL Folk Club 4; Sophomore Mixed Choir 2; Golf Club 4; N.F.L. 2, 3; Science Seminar 2, 3, 4; Ski Club 4	Dale	DAVE PRICE Basketball 3, 4; J.V. Basketball 2; Football 3; J.V. Football 2; Soccer 4	Tiny	KAREN REINBOLT	Karen
MARK PENA Choral Masters 3; E-Room Activities 4; Folk Club 3; Sophomore Mixed Choir 2; Golf Club 4; Pep Band 3; Ski Club 3, 4; Stagecraft 4; Talent Scouts E.H.S. 3, 4; World Affairs Club 3	Mark			DONNA REINKE	Donna
THOMAS DALE PERCHAN J.V. Football 2; Humanities 4; Student Council Representative 4; J.V. Swim Team 2; Senior Class President 4; Language Lab Assistant 3; Hall Guard 3	Perch				
BARBARA PERL Friendship Club 2	Barb				

MARION ELLEN REINKE	Toots	MARK A. ROSSI	Mark	JOHN CONN SCHULTE	John
Friendship Club 2; F.T.A. 3, 4, Executive Board 4; Linguist Club 2, 3, 4; From Committee 3; Ski Club 3, 4; Spirits 4				Football 3; J.V. Football 2; Boys' Swim Leaders 2, 3, 4; Junior Cabinet 3; Prom Committee 4; J.V. Swim Team 2; Talent Scouts E.H.S. 3; Winter Play 3	
CHRISTINE REINWALD	Chris	MARK ANTHONY ROSSODIVITA	Mark	BERNADETTE SCHULTZ	Bernie
A.F.S. 3, 4; Friendship Club 2; F.T.A. 3, 4, Executive Board 4; Sophomore Mixed Choir 2; Human Relations Seminar 4; I.O.S. 3, 4; Spectrum 3, 4; Survey Business Staff 3, 4; Survey Training Club 2; Cheering Block 2		MARIA ROZMAN	Maria	Survey Business Staff 4; Secretary	
GAIL KATHLEEN RES	Gail	MICHAEL EDWARD RUPERT	Mike	RAY CARL SCHULTZ	Spud
F.N.C. 2		CHRISTOPHER D. RYAN	Chris	J.V. Basketball 2; Football 3, 4; J.V. Football 2; Lettermen's Club 3, 4; Letterman 3, 4; Track 2, 3, 4	
ORSON B. RICHMOND	Orson	MARLAINE LOUISE RYAN	Mar	DUANE SCHULZ	Duane
Boys' Gym Leaders 2, 3, 4		F.B.L.A. 2, 3; Sophomore Mixed Choir 2; Student Council Representative 4; Survey Business 4	Student	DAWN C. SCHULZ	Dawn
DARLENE A. RICKARD	Dar	LOUIS SABA	Lou	LIN MICHAEL SCHUFFERT	White Owl
TERRENCE P. RIEDER	Terry	ELAINE SABO	Elaine	FRED SCHWENKE	Fred
Choral Masters 3, 4; Cross Country 2, 3, 4; Sophomore Mixed Choir 2; Key Club 2; Lettermen's Club 2, 3, 4; Letterman 2, 3, 4; Track 2, 3, 4, Co-Captain 4		Choral Band 2, 3; Concert Band 4; Euclidian Training Club 2; Friendship Club 2, 3; F.T.A. 2, 3, 4, Treasurer 3, President 4; G.L.C. 3, 4, Executive Board 4; Marching Band 2, 3, 4; National Honor Society 3, 4; Ski Club 2, 3		Soccer 4; Track 3, 4	
JOHN J. RIETH	John	MARK M. SABULA	Mark	ROSEMARY SCOTT	Scottie
Lettermen's Club 3, 4; Letterman 3, 4; Track 2, 3, 4		Choral Masters 3, 4; Sophomore Mixed Choir 2; Key Club 3, 4; Student Council Alternate 4	Choral	F.T.A. 3, 4; G.A.A. 4; Girl's Concert Choir 2, 3; Ski Club 4	
SUSAN JANE RINEHART	Jane	CYNTHIA SAK	Cindy	WILLIAM GENE SCOTT	Bill
Sophomore Mixed Choir 3; Student Council Representative 2, 3		Euclidian Training Club 2; Friendship Club 2; F.T.A. 2, 3, 4; Girl's Concert Choir 2; Homecoming Committee 4; Junior Cabinet 3; Majorette Club 2; Prom Committee 3, 4; Senior Scandal 4; Ski Club 4; Spectrum 4; Student Council Alternate 2		Football 3	
FRAN ROBERTS	Franny	BARBARA ELLEN SAMSA	Barb	BARBARA J. SEIFERT	Barb
Friendship Club 2; Spectrum 3, 4		Friendship Club 2; F.B.L.A. 3; F.N.C. 2, 3; Girl's Concert Choir 2; Ski Club 2, 3; Spectrum 3; Survey Business Staff 4		Cadet Band 2; E-Room Activities 4; Friendship Club 3; Marching Band 2	
DAVID EDWARD ROBINSON	Dave	ROBERT SAMUELE	Robert	LINDA SENGER	Linn
J.V. Football 2; Wrestling 2		MICHAEL SARRAINO	Mike	Friendship Club 2; Girl's Concert Choir 2, 3; Human Relations Seminar 4; Youth Power 4	
JOHN F. ROBINSON	John	JOHN SCALZO	John	WILLIAM ALLEN SHAFFER	Shaff
Folk Club 4		ALBERT C. SCHEIMANN	Al	Baseball 2; Key Club 4; Science Seminar 3, 4; Track 3, 4	
LESLIE ROBINSON	Leslie	TERRY SCHENCK	Terry	CRAIG PATRICK SHARON	Craig
F.T.A. 3, 4; Sophomore Mixed Choir 2; Voices of Art 4		Key Club 2, 3; Magnum Club 2, 3, 4; Wrestling 3; J.V. Wrestling 2		Football 2, 3, 4; Boys' Leaders 2, 3, 4; Key Club 4; Lettermen's Club 3, 4; Letterman 3, 4; N.A.S.S. 3, 4; N.F.L. 2; Spirits 4; Track 2, 3, 4	
TOM ROCKWELL	Rock	CANDACE LEIGH SCHEURMAN	Candy	SALLY LYNNE SHEMKUNAS	Salina
DANIEL J. ROEDER	Dan	Friendship Club 2; Sophomore Mixed Choir 2; Majorette Club 3; Ski Club 2; Student Council Representative 4; Swim Show 2, 3, 4; Swim Leaders 2, 3, 4; Wai Napolo 2, 3, 4		Friendship Club 2; F.T.A. 2, 3, 4; Sophomore Mixed Choir 2; Homecoming Committee 3; Prom Committee 3, 4; Senior Scandal 4; Student Council Representative 3	
D.E.C.A. 4		IRENE YVONNE SCHIMES	Renie	BARBARA SHENK	Barb
SALLY JAYNE ROGELL	Sally	THOMAS J. SCHMENK	Tom	F.T.A. 2, 3, 4; G.A.A. 4; Girls' Tennis 2, 3, 4; N.F.L. 4; Student Congress 4	
Cheerleader 3, Substitute 4; Friendship Club 2; F.T.A. 2, 3, 4; Sophomore Mixed Choir 2; Girls' Leaders Club 3, 4; Homecoming Committee 2; Lettermen's Club 4; Student Council Representative 2, 3; Survey Editorial Staff 3; Survey Training Club 2		RICHARD SCHNEIDER	Sunshine	ROBERT THOMAS SHENKEL	Spankey
BRIAN DALE ROLAND	Brian	F.T.A. 3; P.A. Club 4		LLOYD E. SHERMAN	Les
Choral Masters 4; J.V. Football 2; Boys' Gym Leaders 3, 4; Talent Scouts E.H.S. 4		LEE EUGENE SCHROYER	Lee	Big Show 3, 4; Cadet Band 2; Concert Band 3, 4; Boys' Gym Leaders 2, 3, 4; Boys' Swim Leaders 2, 3, 4; Key Club 2, 3, 4; Marching Band 2, 3, 4; Orchestra 2, 3, 4; Pep Band 2, 3, 4; Pit Band 2, 3, 4; Ski Club 2, 3, 4; Stagecraft 3, 4; Swim Team 3, 4; J.V. Swim Team 2	
MARGARET ROLLER	Maggie	CAROL SCHUBERT	Carol	RENIA SHERRILL	Renia
BARBARA ALICE ROMOSER	Barbara	LIN SCHUFFERT	Lin	Sophomore Mixed Choir 2; Ski Club 4	
Girls' Leaders Club 3, 4, Vice-President 4; Ski Club 2, 3; Girls' Basketball 2, 3; Spirits 4; Student Council Representative 3, 4				MARY JANE SHIELDS	Jeney
DENNIS JOSEPH ROSA	Dennis			Book Store 4	
CARL LEONARD ROSENBERGER	Carl			JAMES SHILANDER	Jim
Camera Club 2, 3; Folk Club 2, 3, 4; Human Relations Seminar 4; Humanities 4; Talent Scouts E.H.S. 3, 4; Voices of Art 4; Youth Council on Human Relations 4				Cadet Band 2, 3; Chess Club 3, 4; Marching Band 2, 3; Radio Club 4, Treasurer 4; Science Seminar 3, 4	
CHERYL ROSS	Shari			BRENDA ARLENE SHIPLEY	Brenda
Transfer Student 3; Girl's Concert Choir 3				Friendship Club 3, 4, Publicity Chairman 4; Pink Panthers 4, Treasurer 4	

DONALD JOHN FRANCIS SHISILA Baseball 2, 3, 4; Basketball 3, 4; J.V. Basketball 2; Camera Club 2; Cross Country 2; E-Room Activities 4; F.T.A. 4; Boys' Gym Leaders 2; Key Club 2; Lettermen's Club 3, 4; Letterman 3, 4; Movie Club 2; N.A.S.S. 3, 4; National Honor Society 4; Ski Club 3; Library Monitor 4; Soccer 3; Stagecraft 4; Student Council Representative 2	Shish	GEOFFREY SLEEPER Science Seminar 2, 3	Geoffrey	DAN STEARNS Movie Club 2, 3, 4	Dan
KAREN DEBORAH SHOOK E-Room Activities 4; Euclidian Business Staff 3, 4; Co-Leader Manager 4; Euclidian Training Club 2, 3; Folk Club 4; F.T.A. 2, 3, 4; G.A.A. 2; Girl's Concert Choir 2; Homecoming Committee 4; I.O.S. 3, 4; Prom Committee 4; Senior Scandal 4; Ski Club 4; Spectrum 4; Spirits 4; Student Council Representative 4; Winter Festival Committee 4	Karen	SUSIE SLUSSAR Transfer Student 3	Susie	PATRICIA ANN STEIGAUF Big Show 2; Cheerleaders 2; Folk Club 2; Homecoming Committee 4; Panther 4; Spring Play 2; Stagecraft 2, 3, 4	Pat
WILLIAM SHRIVER Chess Club 4; Humanities 4; N.F.L. 4	Bill	RANDI SLUSSER	Randee	GARY STEINFURTH	Gary
JOYCE ANN SIAT Eucuyo 3, 4; Friendship Club 2, 3; Humanities 3, 4; I.O.S. 3, 4; National Honor Society 3, 4; Prom Committee 3; Spectrum 3, 4; Survey Editorial Staff 2, 3, 4; Co-Editor-in-Chief 4; Survey Training Club 2	Joyce	SUSAN PATRICIA SMELTZ Cheerleaders 2, 3; Cheerleader Substitutes 2; E-Room Activities 4; Panther 4; Ski Club 4; Girls' Basketball 4; Talent Scouts E.H.S. 4; Winter Festival Committee 4; Winter Play 3	Susan	SUSAN ESTHER STERLEKAR Friendship Club 2; Majorettes 3, 4; Majorette Club 2, 3, 4; Majorette Substitutes 3; Ski Club 3; Spirits 3, 4; Talent Scouts E.H.S. 3, 4	Sue
LAURIE SICKLER Choral Masters 3, 4; Junior Red Cross 3; Friendship Club 2; F.N.C. 2, 3, 4; Girl's Concert Choir 2; Spectrum 4	Laurie	DONNA SMINK Drama Workshop 4; Linguist Club 2, 3	Donna	DIANE STERLING Student Council Representative 2, 3, 4	Dee
BONNIE SIEFERD	Grace	KENNETH SMITH	Kenneth	LOUIS RALPH STEVENS Sophomore Mixed Choir 2; Student Council Representative 2; J.V. Swim Team 3	Louie
MICHAEL JOHN SIKORA Cadet Band 2, 3; Concert Band 4; D.E.C.A. 4; Marching Band 3, 4; Soccer 2	Mike	ROBERT KENNETH SMITH Chess Club 3; Choral Masters 3, 4; Cross Country 3, 4; Captain 4; Sophomore Mixed Choir 2; Lettermen's Club 3, 4; Letterman 3, 4; N.A.S.S. 3, 4; Science Seminar 2; Spring Play 2; Sophomore Play 2; Stagecraft 2, 3; Track 2, 3, 4	Bob	VICTORIA STEVENS	Victoria
KAREN JANE SILSBY Choral Masters 4; Friendship Club 2; Girl's Concert Choir 3; Sophomore Mixed Choir 2; Majorettes Club 3, 4; Majorettes 4; Majorette Substitutes 4; Ski Club 4	Karen	GERALD SNELLER	Jerry	EDWARD THOMAS STIBLEY Foremen's Club 4; Political Affairs Club 4	Ed
MARLENE SILVERMAN	Marlene	CYNTHIA SNYDER		JUDY ANN STISCAK Friendship Club 3, 4; F.B.L.A. 3; F.N.C. 3, 4; F.T.A. 3; G.A.A. 3, 4; Spectrum 3; Survey Business Staff 4	Judy
SANDRA LEE SILVERMAN	Sandy	ERIC ROBERT SNYDER National Honor Society 3, 4; Radio Club 4; Vice-President 4; Science Seminar 2, 3	Snydes	MIKE STOCKTON D.E.C.A. 4	Mike
SUSAN MARIE SIMON F.T.A. 2, 3, 4; Executive Board 4; G.A.A. 2, 3, 4; Girl's Concert Choir 3; Sophomore Mixed Choir 2; I.O.S. 4; Mixed Chorus 4; Ski Club 4; Hockey 2; Spectrum 3, 4; Student Council Alternate 3; Survey Business Staff 3, 4; Survey Training Club 2	Sue	STEVE SOLOKY Cadet Band 2; Concert Band 2, 3, 4; Marching Band 2, 3, 4; Head Sergeant 4; Pep Band 4	Steve	CHARLES MICHAEL STOUT	Mike
ROBERT SINGER Boys' Gym Leaders 2; Soccer 2	Bob	PATRICK SOLTIS	Pat	JOANN ELLEN STRANG Friendship Club	Joann
JOHN SIRNIK Transfer Student 4	John	KATHLEEN SOMRAK F.T.A. 2; G.A.A. 2, 3, 4; Girls' Basketball 2, 3, 4; Girls' Volleyball 2, 3; Girls' Field Hockey 2	Kathy	LESLIE ELLEN STRATTON Big Show 2; Choral Masters 3; Girl's Concert Choir 2; G.L.C. 3, 4; Human Relations Seminar 4; Linguist Club 4; N.F.L. 3, 4; Senior Cabinet 4; Spirits 4; Spring Play 2; Student Council Representative 4; Varsity Chorale 4; Winter Play 3	Les
MARIA ANN SIVEC F.T.A. 4; Linguist Club 2, 3, 4; Survey Editorial Staff 2	Maria	SHELLEY LYNNE SPELLMAN A.F.S. 3, 4; E-Room Activities 4; F.T.A. 2, 3, 4; Homecoming Committee 4; Linguist Club 2, 3; National Honor Society 3, 4; Prom Committee 4; Senior Scandal 4; Student Council Representative 2, 3; Student Council Executive Board 4; Secretary 4; Survey Editorial Staff 3, 4; Survey Training Club 3; Winter Festival Committee 4	Shelley	JUDITH NANETTE STRAUGHAN F.T.A. 4; Ski Club 4; Spirits 4	Judy
SUSAN LYNN SIVIK E-Room Activities 4; Euclidian Business Staff 4; Euclidian Training Club 3; Friendship Club 2, 3, 4; F.T.A. 4; Sophomore Mixed Choir 2; Homecoming Committee 3; Prom Committee 3, 4; Spirits 4	Sue	THOMAS SPIKE	Tom	WAYNE LOUIS STREBLE Cadet Band 2; Concert Band 3, 4; Cross Country 3; Key Club 2, 3, 4; Marching Band 2, 3, 4; Pep Band 2, 3, 4; Prom Committee 4; Ski Club 3, 4; Track 3, 4	Wayne
LARRY SKAPIN Key Club 3, 4; Ski Club 4; Spirits 4	Larry	LINDA SPRING Transfer Student 4	Linda	LILLIAN STREKAL C.O.E. 4; Folk Club 2; Majorette Club 2	Lil
PATRICIA SKEYA Folk Club 2, 3, 4; Human Relations Seminar 4	Patricia	MICHAEL SPRINGOB	Michael	THERESE LYNN STUBER	Teri
BARBARA SKAFAR	Barb	MARY LOU STAHR Friendship Club 2, 3, 4; Vice-President 4; F.B.L.A. 3, 4; Prom Committee 3; Ski Club 2; Spirits 4	Mary Lou	LUCILLE MARCELLA STUCKI Friendship Club 2, 3; Girl's Concert Choir 2; Majorettes 4; Head Majorette 4; Majorette Club 2, 3, 4; Majorette Substitutes 3; Prom Committee 3; Ski Club 3, 4; Spirits 4; Student Council Representative 2, 3, 4; Talent Scouts E.H.S. 3, 4	Luci
COLLEEN L. SKONIER Friendship Club 2; F.T.A. 3, 4; G.A.A. 3; Sophomore Mixed Choir 2; Majorette 2; Spectrum 4; Survey Business Staff 4; Survey Training Club 3	Colleen	NANCY JO STANLEY F.N.C. 3; G.A.A. 2, 3, 4; Girl's Concert Choir 2, 3; Girls' Basketball 2, 3, 4; Girls' Field Hockey 2	Stan	JANET MARIE SUBEL Ad Club 3, 4; Friendship Club 2, 3; F.B.L.A. 3; Secretary 3; Student Council Representative 3	Janet
AGNES SKULLY Girl's Concert Choir 2, 3; Ski Club 4	Shnock	JEFF STARZYNSKI	Jeff	SUSAN FRANCINE USEL Friendship Club 2; Linguist Club 2, 3, 4; Ski Club 3, 4; Spirits 4; Student Council Representative 4; Swim Show 3, 4; Swim Leaders 3, 4; Wai Napolo 3, 4	Sue
		KENDALL H. STAUFFER Big Show 2, 3, 4; Choral Masters 3, 4; Folk Club 3; Sophomore Mixed Choir 2; Key Club 2, 3, 4; Spring Play 3; Student Council Representative 3, 4; Talent Scouts E.H.S. 3, 4; Winter Play 3	Kendall	MICHELE MARY SVIGEL Ad Club 3, 4; Euclidian Business Staff 4; Euclidian Training Club 3; Friendship Club 2, 3; Treasurer 2, 3; Prom Committee 3; Ski Club 3, 4; Spirits 4; Y-Teens 4; Secretary 4	Michele

PAUL EDWARD SWAIDNER	Paul	LEIGH THOMAS	Leigh	ARNOLD D. UHAS	Dave
		Cadet Band 2; Concert Band 3; Junior Red Cross 2, 3, 4; Human Relations Seminar 4; Key Club 3, 4; Marching Band 2, 3; Pep Band 2, 3; Pit Band 2, 3; Ski Club 3, 4		J.V. Football 2; Soccer 2	
ROBERT D. SWEET	Bob			STANLEY FRANK ULLE	Stanley
Sophomore Mixed Choir 2; Science Seminar 3, 4				Junior Red Cross 3; Golf Club 4	
LYNN SWEIGERT	Lynn	RICHARD THOMAS	Rick	GRETCHEN LOUISE ULSTROM	Gretch
Girl's Concert Choir 2, 3		Sophomore Mixed Choir 2; Golf Club 2		Ad Club 3, 4; G.A.A. 2, 3; Girl's Concert Choir 2; Spirits 4	
BOB SWIFT	Bob	MICHAEL J. THOME	Mike	LORETTA UMEK	Lorry
		Stagecraft 4		C.O.E. 4; Ski Club 2, 3	
GEOFFREY SWISHER	Geoff	NANCY TIANELLO	Nancy	ELAINE ANN UNDERKOFLER	Elaine
J.V. Basketball 3; Big Show 3; Bowling 2; Cross Country 4; Lettermen's Club 3; Letterman 3; Football 2; F.T.A. 4; Boys' Gym Leaders 4; Math Club 3; Science Seminar 2; Survey Training Club 2; Wrestling 2; Youth for Christ 3		RICHARD TIANELLO	Richard	Sophomore Mixed Choir 2	
KAREN MAUREEN SWOGGER	Karen	MICHAEL TITTNICH	Mike	BRIAN STEPHEN URSICH	Brian
				Junior Red Cross 3; Football 3; Track 2, 3, 4; J.V. Football 2	
SHIRLEY ANN SWONGER	Shirley	KATHLEEN TOLL	Kitty	JANE VAGASKY	Jane
		Friendship Club 2			
SAMUEL JOSEPH SYRACUSE	Sam	SHIRLEY TOPLAK	Shirley	RICHARD ALAN VAHCIC	Richard
Lettermen's Club 4; Letterman 2, 3, 4; Track 2, 3, 4		Transfer Student 2; Survey Business Staff 4			
IRENE SZABO	Reenie	BETTY TORP	Betty	SANDRA VALENTI	Sandy
Folk Club 2; G.A.A. 2, 3, 4; Ski Club 2; Girls' Basketball 3, 4; Girls' Track 2		JEANNETTE TOTH	Jean	Transfer Student 3; C.O.E. 4; G.A.A. 2, 3	
LAWRENCE TALTY	Larry	PATRICIA ARMSTRONG TOTTEN	Pat	ROBERTA JEAN VANDEVEER	Bobbi Jean
		A.F.S. 3; Folk Club 4; Sophomore Mixed Choir 2; Junior Cabinet 3; N.F.L. 3; Prom Committee 3; Swim Show 2, 3, 4; Swim Leaders 2, 3, 4; Wai Napolo 2, 3, 4		Big Show 3; Friendship Club 2, 3, 4; N.F.L. 4; Swim Leaders 4	
CLARABETH TANNEHILL	C.B.	PATRICIA TREATOR	Pat	ALFRED VAN DYNE	Alfred
Choral Masters 2, 3; Friendship Club 2; Sophomore Mixed Choir 2; Junior Class Vice-President 3; Junior Cabinet 3; Majorettes 4; Majorette Club 2, 3, 4; National Honor Society 3, 4; Prom Committee 3; Student Council Representative 2, 3		Friendship Club 2		ROMONA VANEK	Mona
KATHLEEN TANNER	Kathie	GENE R. TREBEC	Gene	Ad Club 3, 4; Friendship Club 3	
C.O.E. 4		ANN PRUDENCE TROMMETTER	Ann	JANICE VAN PLASSENDAL	Chipmunk
SHELLEY ELAINE TARANTINO	Shell	Euclidian Business 3, 4; Euclidian Training Club 2; Friendship Club 2, 3; Homecoming Court 4, Queen 4; I.O.S. 3, 4; Linguist Club 2, 3; Ski Club 3, 4; Spirits 3, 4; Student Council Representative 2, 4; Swim Show 2, 3, 4; Swim Leaders 2, 3, 4; Wai Napolo 2, 3, 4; Secretary 3, President 4; Winter Festival Court 2		Folk Club 4; F.T.A. 4; Homecoming Committee 4; Prom Committee 4; Ski Club 4; Spirits 4; Student Council Alternate 4	
Big Show 3; Cadet Band 3, 4; Friendship Club 2; F.N.C. 3, 4; G.A.A. 2; Homecoming Committee 3; Marching Band 2, 3, 4; Orchestra 2, 3; Pep Band 3, 4; Pit Band 3, 4; Ski Club 3; Student Council Representative 3		JEANNETTE TROUT	Jeannette	RAYMOND G. VAN TILBURG	Ray
BARBARA JEAN TAYLOR	Barb	Euclidian Training Club 2; Friendship Club 4; F.N.C. 2, 3, 4; Prom Committee 3, 4; Spirits 4		RITA VASAS	Cheeta
Choral Masters 4; Euclidian Training Club 2; Folk Club 4; F.T.A. 3; Girl's Concert Choir 3; G.L.C. 3, 4; Ski Club 2; Spirits 4		SUSAN MARIE TRUESDALE	Sue	F.T.A. 3, 4; Linguist Club 2, 3, 4; Prom Committee 3, 4; Senior Scandal 4; Student Council Alternate 2	
GARY TAYLOR	Gary	JOHN JAMES TUCCERI JR.	John	BRUCE E. VEHAR	Harvey
Folk Club 3, 4; Vice-President 4; Human Relations Seminar 4; Talent Scouts E.H.S. 3		Foremen's Club 2, 3, 4; Lettermen's Club 2, 3, 4; Letterman 2, 3, 4; Track 2, 3, 4		WAYNE VEHAR	Wayne
ROBERT W. TAYLOR	Bob	LINDA JOYCE TUCCI	2 c	Transfer Student 4	
Big Show 3; J.V. Football 2; Sophomore Mixed Choir 2; Talent Scouts E.H.S. 3; Varsity Chorale 3, 4		Choral Masters 3, 4; Sophomore Mixed Choir 2		ANTHONY VERCH	Tony
PATRICIA ANN TELICH	Trish	MARY-MARGARET TUCCI	Mary-Margaret	ALAN CLIFFORD VILCHECK III	Al
Cheerleaders 3; E-Room Activities 4; F.T.A. 2, 3, 4; Girl's Concert Choir 2; G.L.C. 4; Panther 4, Captain 4; Ski Club 2; Spirits 4; Fall Play 2; Student Council Representative 2		Cadet Band 2; Concert Band 3, 4; G.A.A. 2, 3, 4; Vice-President 4; G.L.C. 4; Marching Band 2, 4; Girl's Volleyball 2, 3		Basketball 2, 3, 4; J.V. Basketball 2; Cross Country 2; E-Room Activities 4; Lettermen's Club 2, 3, 4; Letterman 2, 3, 4; Library Monitor 4; Magnum Club 2; Ski Club 2; Stagecraft	
JANE TELLING	Jane	JACQUELINE DIANE TURNER	Jackie	CATHARINE ANN VINCENT	Cathy
Cadet Band 2, 3; G.A.A. 2, 3; Marching Band 2, 3		Transfer Student 4		D.E.C.A. 4; Homecoming Court 2; Humanities 3	
SANDRA TESCHNER	Sandy	KATHLEEN KAREN TURNER	Kathy	DAVID LEE VIRGINIA	West
Friendship Club 2; Linguist Club 2; Majorette Club 2; Spirits 4; Student Council Representative 4		Folk Club 2, 3, 4; Secretary 3, President 4; Girl's Concert Choir 2, 3		Big Show 3, 4; Cadet Band 2, 3; Camera Club 2, 3, 4; Chess Club 4; Concert Band 3, 4; Euclidian Training Club 3; Marching Band 2, 3, 4; Movie Club 2, 3, 4; Orchestra 4; Pep Band 3, 4; Pit Band 3, 4; Radio Club 4; Science Seminar 2, 3, 4; Talent Scouts E.H.S. 3, 4; Vice-President, Chess Club	
SYBIL ANGELA TETRICK	Syb	PATRICIA LYNN TURNER	Pat	MARGARET VOLLMAN	Peggy
A.F.S. 3, 4; Friendship Club 2; G.A.A. 4; Homecoming Committee 3, 4; Human Relations Seminar 4; Linguist Club 2, 3, 4; Girls' Track 2, 3, 4; Spirits 4; Student Council Representative 2, 3; Survey Editorial Staff 4; Survey Training Club 3				Bowling 4; F.N.C. 2, 3, 4; Prom Committee 3	

HANS VON REKOWSKI Magnum Club 4	Hans	THOMAS SUMNER WHITE Tom Baseball 2, 3, 4; Cross Country 2, 3; Folk Club 4; Boys' Gym Leaders 2, 3; Key Club 2, 3, 4; Lettermen's Club 4; Letterman 4; Ski Club 4; Student Council Representative 2, 4; Track 3, 4; J.V. Wrestling 2	GREG L. YOUNG Lulu
RUTH LOUISE VON SICK C.O.E. 4	Ruth	ROBERT WICKS Robert Bowling 4; Homecoming Committee 3; Soccer 3, 4	LINDA ZADD Lin A.F.S. 4; E-Room Activities 4; Friendship Club 2; F.T.A. 2, 3, 4; G.A.A. 2; Junior Cabinet 3; Junior Class Secretary 3; Prom Committee 3, 4; Spirits 4; Survey Training Club 2
SANDRA VRH C.O.E. 4; Friendship Club 2	Sandy	ALEC WIGHTMAN Alec I.O.S. 4; Key Club 3, 4; Executive Board 3, 4; Lettermen's Club 2, 3, 4; Letterman 2, 3, 4; Linguist Club 2, 3; N.A.S.S. 2, 3, 4; National Honor Society 3, 4; Vice-President 4; Prom Committee 4; Survey Editorial Staff 3, 4; Sports Editor 4; Survey Training Club 3; Tennis Team 2, 3, 4; Captain 4	MARIAN MARGARET ZAJC Marian Big Show 3, 4; Concert Band 2, 3, 4; F.T.A. 2, 3, 4; Executive Board 4; G.A.A. 3; I.O.S. 3, 4; Marching Band 2, 3, 4; National Honor Society 3, 4; Pit Band 3, 4; Senior Scandal 4; Ski Club 3; Spectrum 3; Litteration 4; Survey Business Staff 3, 4; Assistant Circulation Manager 3; Ads Manager 4; Survey Training Club 2
JAMES R. VYSKOUL	Jim	KATHLEEN ANNE WILBER Kathie Choral Masters 3, 4; Euclidian Training Club 3; Friendship Club 2, 3; F.T.A. 2, 3, 4; Executive Board 4; Sophomore Mixed Choir 2; Majorette 2, 3; Pink Panthers 4; Spirits 4	DAN ZDANOWICZ Bones Baseball 2, 3, 4; Basketball 2, 3; J.V. Basketball 2; Lettermen's Club 3, 4; Spirits 3, 4; Stagecraft 4
GREGORY WALKER	Gregory	DONNA WILBRAHAM Donna G.A.A. 2; Girl's Concert Choir 2	KAREN ZELMAN Karen E-Room Activities 3, 4; Friendship Club 2, 3; F.T.A. 4; Sophomore Mixed Choir 2; Prom Committee 4; Student Council Representative 3
JANICE WALKER Jan E-Room Activities 3, 4; Folk Club 2; Girl's Concert Choir 2, 3; Homecoming Committee 4; Majorette Club 2, 3; Prom Committee 4; Spectrum 4; Student Council Representative 2, 3, 4; Winter Festival Committee 4	Jan	MARTHA WILDER Marty A.F.S. 2; Choral Masters 3, 4; E-Room Activities 4; F.T.A. 3, 4; G.A.A. 2; Girl's Concert Choir 2; G.L.C. 3, 4; Treasurer 4; Humanities 4; Linguist Club 2, 3, 4; National Honor Society 3, 4; Senior Scandal 4; Spirits 3, 4; Survey Editorial Staff Candidate for N.C.T.E.	DAVID ALLEYN ZGONC Dave Basketball 3; J.V. Basketball 2; E-Room Activities 3; Football 2, 3; J.V. Football 2; Key Club 3; Lettermen's Club 3; Letterman 3; Movie Club 2; Ski Club 4; Library Monitor 4
ROBERT WALLACE Rob F.T.A. 2, 3, 4; Historian 4; Linguist Club 2, 3, 4; N.F.L. 4	Rob	CAROL WILLERT Carol Friendship Club 3, 4; Treasurer 4; F.T.A. 2, 3, 4; Pink Panthers 4; President 4	GREGORY WAYNE ZGONC Grag J.V. Basketball 2; E-Room Activities 4; J.V. Football 2; Homecoming Committee 4; Prom Committee 4; Student Council Representative 4
JEFFERY R. WALSH Jeffrey	Jeffrey	LEROY WILLIAMS Leroy	DON ZIEGLER Don D.E.C.A. 4; Magnum Club 2, 3, 4
MAUREEN WALSH Maureen	Maureen	NANCY ANNE WILLIAMS Nancy Choral Masters 3, 4; Sophomore Mixed Choir 2; Majorettes 4; Majorette Club 2, 3, 4; Majorette Substitutes 3; National Honor Society 3, 4; Prom Committee 3; Ski Club 3, 4	RONALD CARL ZIEMMER Zeke Transfer Student 3
RONALD G. WALSH Bobo J.V. Football 2; Student Council Representative 2, 3	Bobo	ARTHUR LINWOOD WILSON Artie	KARL ERIC ZIMMERMANN Zip Cross Country 2
PATSY WALTER Patt D.E.C.A. 4; Secretary 4; Folk Club 2, 3, 4; Friendship Club 2, 3; G.A.A. 2, 3, 4; Girl's Concert Choir 2, 3; Sophomore Mixed Choir 2; Retail Management 4	Patt	WILLIAM WARREN WILSON Bill	JAMES ZIVIC Jim Cross Country 2, 3; Track 2; J.V. Wrestling 2
ALAN WALTON Alan	Alan	LEE K. WINDER Lee	SHIRLEY ZNIDARSIC Shirl Friendship Club 2; Co-op 4
KATHLEEN WARNER Kathleen	Kathleen	NANCY WINTERS Nancy A.F.S. 2, 3, 4; E-Room Activities 3, 4; Chairman 3; G.A.A. 4; Sophomore Mixed Choir 2; G.L.C. 3, 4; President 4; Homecoming Committee 3, 4; National Honor Society 3, 4; Girls' Volleyball 4; Spirits 3, 4; Student Council Representative 2; Student Council Executive Board 3, 4; Treasurer 3; Winter Festival Committee 3, 4	BETHANN ZONNEVILLE Beth Folk Club 4; Human Relations Seminar 4; Prom Committee 3; Spectrum 4
LAUREL-ANN WARNKE Laurie Big Show 4; Choral Masters 3, 4; Friendship Club 3; F.T.A. 3, 4; Sophomore Mixed Choir 2; Linguist Club 2, 3, 4; National Honor Society 3, 4; Spectrum 3, 4; President 4; Spirits 4; Talent Scouts E.H.S. 4; Varsity Chorale 4	Laurie	ALLEN ANTHONY WISNIEWSKI Al Baseball 2, 3, Manager 2, 3; Foremen's Club 4	PATRICIA J. ZORKO Patricia
DARLENE WATERWASH Darr	Darr	TERRY W. WISSER Terry	EVA MARIA ZUCKER Eva Euclidian Editorial Staff 3, 4; Senior Editor 4; Euclidian Training Club 2; Sophomore Mixed Choir 2; G.L.C. 4; Human Relations Seminar 4; I.Q.S. 3, 4; Linguist Club 2, 3, 4
LARRY JAMES WATTS Larry Baseball 2, 3, 4; E-Room Activities 4; Lettermen's Club 3, 4; Letterman 3, 4; Wrestling 3; Youth Power 3, 4	Larry	ANDREA WITCZAK Annie	PATRICIA ZUPANC Patti E-Room Activities 3, 4; Euclidian Training Club 3; Friendship Club 2, 3; G.A.A. 2, 3; Girl's Concert Choir 3; Sophomore Mixed Choir 2; G.L.C. 3; I.O.S. 4; Majorette Club 2, 3; Prom Committee 4; Senior Scandal 4; Ski Club 4; Student Council Representative 2, 3, 4; Survey Editorial Staff 3, 4; Survey Training Club 3; Voice of Art 4
GLORIA J. WEBER Glor Ad Club 3, 4; E-Room Activities 4; Friendship Club 2; F.T.A. 2, 3; Girl's Concert Choir 2; Linguist Club 2, 3, 4; Senior Scandal 4; Spirits 4	Glor	DAVE C. WOHLGEMUTH Weg	JOANNA MARIE ZUPANCIC Joann D.E.C.A. 4, President 4; F.B.L.A. 3; Homecoming Committee 3
SARA WEINBERGER Sara A.F.S. 3; Euclidian Business Staff 4; Euclidian Training Club 3; F.T.A. 3, 4; Linguist Club 2, 3, 4; Ski Club 3, 4; Spirits 4; Survey Training Club 2	Sara	GREG WOLENSKI Greg	MARGUERITE ZUST Peggy Cheerleaders 3; Friendship Club 2; Sophomore Mixed Choir 2; Lettermen's Club 3, 4; National Honor Society 3, 4; Student Council Representative 3
SUSAN WEIR Susan	Susan	DIANE WUNDERLE Di	
ADRIENNE LOUISE WELLS Voice of Art 4	Adie	KATHLEEN ELAINE YANCHAR Yanch Friendship Club 2, 3; Girl's Concert Choir 2, 3; Pink Panthers 4	
JOHN ALAN WENDOLOWSKI Key Club 2, 3, 4	John	KENNETH ALAN YATES Ken	
JOHN PHILIP WHITCOMB John E-Room Activities 3, 4; Golf Club 3, 4; Pit Band 3, 4; Soccer 3, 4; Talent Scouts E.H.S. 3, 4; Youth Power 3, 4	John	DALE E. YOGER Yogi	
DAVID WHITE J.V. Football 2	Dave	BILL YOUNG JR. Causy Football 3; J.V. Football 2; Boys' Gym Leaders 3, 4; Letterman 3, 4; N.A.S.S. 3; Track 2	

FACULTY INDEX

ROBERT ADDIS, Physical Education, Chairman; Kent State University, B.Sc., M.Ed.; Baseball Coach, Boys' Intramural Director

MARILYN ALVAREZ, Physical Education; Bowling Green State University, B.Sc., B.Ed.; Girls' Leaders Club Advisor

JANICE AMATO, Social Studies; Notre Dame College, B.A.

ALVIN AMSTER, Business; Western Reserve University, B.A., M.A.; Student Supply Store Advisor

ANTOINETTE ARACA, Art; Cleveland Institute of Art; Kent State University, B.Sc.; Voices of Art Advisor

GAIL ATLESON, Foreign Language; University of Michigan, B.A.

FRANK AULTZ, English, Chairmen; Mount Union College, B.A.; Kent State University, M.Ed.; Western Reserve University; DePaul University; Ohio State University; Eucuyo Advisor

RONALD BACKOS, Science; California State College, B.S.Ed.; Kent State University, M.Ed.; St. John's University; Western Reserve University; University of California; Leke Erie College

OLIN BAILEY, Science; Rio Grande, B.A.Ed.; Ohio State University, M.Sc.; Western Reserve University, M.A.; Kent State University; Movie Club Advisor

RUTH BARRELL, Science; Wheaton College, A.B.; Western Reserve University; Campus Life Sponsor

JOSEPH BARRY, Social Studies; Ohio University, B.S.; Xavier University, M.Ed.; Junior Varsity Basketball Coach, Assistant Baseball Coach, Spirits Advisor

DONNA BAUMEISTER, Foreign Language; Miami University, A.B.; Ohio State University, M.A.; University of Colorado; University of Munich; Western Reserve University; Baldwin-Wallace College; Goethe Institute

JERRY BERGEM, Assistant Principal; Kent State University, B.Sc.; Western Reserve University, M.A., Ed.D.; Senior Class Advisor, Ski Club Advisor

JUDITH BLECHSCHMID, Home Arts; Ohio University, B.Sc.; Folk Club Advisor

ROGER BROWN, Social Studies; Kent State University, B.Sc., B. Ed.; Assistant Wrestling Coach

WILLIAM BROWN, English; University of Florida, B.A.; University of Illinois; Western Reserve University

JUDINA BRUNNER, Mathematics; Smith College, A.B.; Oberlin College, M.A.T.

ARLENE CARTER, Physical Education, Chairman; Bowling Green State University; Trinity University; Western Reserve University; Miami University; B.Sc., M.A.; Friendship Club Advisor

RONALD CHAMBERS, Industrial Arts; Kent State University, B.Sc.; Western Reserve University, M.A.; Foremen's Club Advisor

URSULA CIPOLLO, Business; Bowling Green State University, B.Sc.Ed.

PATRICIA BUCK, Physical Education; Otterbein College, B.A.; Case-Western Reserve University, M.Sc.; Girls' Athletic Association Advisor

JAMES CALVERT, Science; North Central College, B.A.; Ohio State University, M.A.; Western Reserve University

JUDITH CARMODY, English; Notre Dame College, B.A.; Western Reserve University, A.B.; National Forensic League Co-Sponsor, Debate Advisor

NANCY CLARK, Science; University of Michigan, B.Sc., M.A.; Allegheny College; University of California; Yale University; American University

CARL CLEMENTS, Mathematics, Chairman; Capital University, B.Sc.; Western Reserve University, M.A.; Ohio State University; Drew University; Fenn College

JAMES CLIFFEL, Guidance Counseling; John Carroll University, B.S.S.; Kent State University, M.Ed.; Fenn College; Case University; Ski Club Sponsor

NORMA COWAN, English; Miami University, B.S.Ed.; Wisconsin State University; Assistant Spectrum Advisor

DENNIS COX, English; Miami University, B.Sc.

JEAN COX, Guidance Counseling; Allegheny College; Kent State University; University of Pittsburgh; Columbia University; Duquesne University; B.A., A.B.

ROBERT CRARY, Guidance Counseling; Ohio State University, B.A., B.Sc.; Western Reserve University, M.A., Ph.D.; C.E.C. Awards Program Director

JUDITH CURRAN, Mathematics; Notre Dame College, B.Sc.; John Carroll University; University of Colorado

HAROLD DAUGHERTY, Physical Education; Ohio University, B.Sc.; John Carroll University, M.A.; Head Basketball Coach, Spirits Advisor

DALE DAVISON, Science; Ohio University, B.Sc.Ed.; Ohio State University, M.Ed.; Michigan State University; Purdue University

WILLIAM DeMORA, Social Studies; Ohio State University, B.Sc.; Kent State University, M.Ed.; Indiana University; Ohio University

NATHANIEL DICKINSON, Social Studies; Kent State University, B.Sc.Ed., M.Ed.; Ohio State University; Euclidian Business Staff Advisor

FORREST DIEHL, Social Studies; Hiram College, B.A.; Kent State University, M.Ed.; George Washington University; University of Colorado; Claremont Graduate University; United Appeal Chairmen

LILLIAN DRESCHER, English; Notre Dame College, B.A.; Western Reserve University, M.A.; John Carroll University; Eucuyo Advisor

JOAN DUPREY, English; Western Reserve University, B.A.

CLARENCE ECKERT, Industrial Arts; Kent State University, B.Sc., M.A.; Western Reserve University; Head Wrestling Coach, Assistant Track Coach

MARIA FANNO, Business; Kent State University, B.Sc. Ed.

AHMED FELLAGUE, Foreign Language; Ohio State University, B.Sc., M.A.; University of the Americas; Georgetown University; West Virginia University

ANTHONY FERRITTO, Industrial Arts; Bowling Green State University, B.A.

KATHLEEN FOGARTY, English; Bowling Green State University; Ursuline College; John Carroll University, B.A.

FRANK FOWLER, Adjusted Curriculum; Ohio State University, B.Sc.Agr., B.Sc.Ed.; Bowling Green State University; Ohio State University

DANIEL FRANCETIC, Science; Duquesne University, B.Ed.; St. Louis University; Western Reserve University

GEORGE FRANSDEN, English; University of Toledo, B.Ed.; Student Council Advisor

SHELDON FREEDMAN, Science, Chairman; City College of New York, B.Sc., M.S.; Western Reserve University, M.A.; Honors Program Coordinator

KATHRYN FRYE, Home Arts, Chairman; Kent State University, B.Sc.Ed.; John Carroll University; Home Economics Club Advisor

MARILYN FUERST, English; Kent State University, B.Sc. Ed.

EMELIE GALE, English; DePaul University, A.B.; Duquesne University, M.Ed.

ALOYSIUS GALICKI, Industrial Arts; Ohio University, B.Sc.; Kent State University, M.Ed.; Assistant Football Coach

WILLIAM GALL, Science; Duquesne University, B.Sc. Ed.; Ripon College; University of Pittsburgh; Western Reserve University; Syracuse University

JAMES GALLAGHER, English; Youngstown University, B.Sc.Ed.; Case-Western Reserve University, M.A.; Ohio State University

PAUL GANIM, English; Ohio University, B.S.; Ohio State University; Director of Dramatics, Soccer Coach

BARBARA GARWOOD, English; John Carroll University, B.Sc.; Student Council Advisor

CLAYTON GEORGE, Business; Kent State University, B.S.Ed., M.Ed.; East Carolina College; University of Dayton; Chess Club Advisor

JOHN GERMACK, Industrial Arts; California College; University of Pittsburgh; University of Connecticut; B.Sc.

WILLMA GILLMAN, Division Dean; Heidelberg College, B.A.; Western Reserve University, M.A.

DONALD GLASER, Social Studies; Ohio Wesleyan University, B.A.; Ohio State University, M.A.; Political Affairs Club Advisor

CORMAC GORMAN, Mathematics; LaSalle College; University of Pennsylvania; Villanova University, B.A., M.A.; Assistant Football Coach, Assistant Track Coach

MARGIE GORSLINE, Mathematics; Western Kentucky State University, A.B.; Ohio State University, M.Ed.; Miami University; University of Cincinnati; Future Teachers of America Advisor

JOHN GRIFFIN, Division Dean; Western Reserve University, B.Sc., M.A.

RONALD HARDING, Social Studies; Ohio University; Kent State University; Western Reserve University; B.Ed., B.Sc.; Bowling Team Coach, Human Relations Seminar Advisor

DALE HARPER, Music, Chairman; Western Reserve University, M.A.; Cincinnati Conservatory of Music; University of Cincinnati, B.Sc., P.S.M.; Big Show Sponsor, Marching Band Sponsor

SUE HARRIS, English; Ohio Wesleyan University, B.A.; Ohio State University, B.Sc.; Future Teachers of America Advisor

WILLIAM HARTLAND, Industrial Arts; Miami University, B.Sc.

JOAN HAUSRATH, Art; Bowling Green State University, B.Sc., M.F.A.; Folk Club Advisor, Student United Appeal Drive Sponsor

WENDELL HAYES, Science; Kent State University, B.Sc. Ed.

GERALD HENDERSON, English; Bowling Green State University, B.Sc.Ed.; Euclidian Editorial Staff Sponsor

RAY HIVELEY, Foreign Language, Social Studies; Rio Grande College; Ohio State University; Franklin University; Colorado State University; Otterbein College; B.A., M.A.; World Affairs Club Advisor

CHERYL HOCEVAR, Home Arts; Ohio State University, B.Sc.; Baldwin-Wallace College; Y-Teen Friendship Club Sponsor

GERTRUDE HOEGER, Art; Ohio State University, B.Sc.; Western Reserve University, M.A.; Ohio Wesleyan University; Michigan State University; United Appeal Chairman, Friendship Club Advisor

THOMAS HOFFART, Industrial Arts; John Carroll University, B.Sc.; Kent State University, M.Ed.; Assistant Football Coach, Assistant Golf Coach

FRANK HOFFERT, Social Studies; Western Reserve University, B.A., M.A.; Institute of Rome of the Society of Dante Alighieri; Humanities East Sponsor

VIDA HORN, Foreign Language; Notre Dame College, A.B.; Western Reserve University; Kent State University, M.A.

LYLE HOUGHTLING, Industrial Arts; University of Pittsburgh

HENRY HUFFMAN, English; California State College, B.Sc.Ed.

RICHARD HUNGERFORD, Industrial Arts; Hiram College, B.A.; Kent State University, B.Sc., M.Ed.; Oberlin College

JACK JENKINS, English; Indiana University, B.A., M.A.; Western Reserve University, M.F.A.

FRED JOHNS, Assistant Principal; Western Reserve University, B.Sc., M.A.; Kent State University; Ohio University; Senior Banquet Advisor

ALBERT JUDGE, Science; Kent State University; Kenyon College; University of Florida; Western Reserve University; B.Sc., M.Sc., M.Ed.; Science Seminar Advisor

MILTON KADLEC, Industrial Arts; Illinois State University, B.Sc.Ed.

ELLEN KLEIN, Business; Ohio State University, B.S.Ed.

JANE LELLIS, English; Westminster College, B.A.

EDITH LEMON, Guidance Counseling; Northwestern College, B.Sc.; Western Reserve University, M.A.

CHARLES LEWIS, Adjusted Curriculum; Ohio State University; Western Reserve University; Kent State University; B.B.A.

JAMES LINDSAY, Assistant Principal; Baldwin-Wallace College, B.A.; Wesleyan University, M.A.T.; Kent State University

ELAINE LOKAR, Home Arts; Ohio State University, B.Sc.; Kent State University

KENNETH LOWE, English; Ohio University, B.Sc.Ed.

MARILYN LUCAS, Science; Lake Erie College, B.A.; Western Reserve University, M.Sc.; Science Seminar Co-Sponsor

MARC MANBERG, Business; Ohio University, B.B.A., B.Sc.Ed.

CLYDE MANSPEAKER, Social Studies; Lock Haven State College, B.Sc.; Cleveland Marshall Law School; Varsity Baseball Coach

DONALD MARTIN, Division Dean; Kent State University, B.Sc.Ed., M.Ed.

EMBERT MARTIN, Industrial Arts; Iowa State University, B.Sc.; Kent State University, M.Ed.

WILLIAM McCARTER, Social Studies; John Carroll University, B.Sc., M.A.; Baldwin-Wallace College, J.D.; Magnus Club Sponsor

DAVID McKELVEY, Business, Chairman; Muskingum College, B.A.; Indiana University, M.S.; University of Dayton; Kent State University; University of Cincinnati; Ohio State University; Cooperative Office Education Advisor

ROBERT McLAUGHLIN, Guidance Counseling; Kent State University, B.Sc.; Western Reserve University, M.Ed.

EDMUND MIZE, Business; Ohio State University; Kent State University; Ohio University; B.Sc.; Survey Business Staff Advisor

DONALD MOHR, Physical Education; Baldwin-Wallace College, B.A.; Western Reserve University, M.Ed.; Bowling Green State University; Letterman's Club Sponsor

SAMUEL MUCHESKO, Business; Fairleigh Dickinson University, B.Sc.

JANET NARTEN, English; University of North Carolina, B.A.; University of Michigan, M.A.; Northwestern University

DAVID NICHING, Social Studies; John Carroll University, B.Sc., M.A.; Assistant Football Coach, Assistant Baseball Coach

HERBERT NOLD, Industrial Arts; Ohio University, B.Sc.Ed.; Bowling Green State University, M.Ed.; Kent State University; Head Tennis Coach, Foremen's Club Advisor

VINITA O'DONNELL, Home Arts; Marshall University, B.A., M.A.; Kent State University; John Carroll University

MYRA OLIVER, English; Mount Union College; Ohio State University; London University; Western Reserve University; M.A., B.A.

ALLAN POKLAR, Industrial Arts; Ohio State University, B.Sc.Ed.

JUDITH POVSE, Mathematics; Bowling Green State University, B.Sc.; Cheerleaders Sponsor

FRANK PRINGLE, English; St. Bonaventure University, B.A.; John Carroll University; Kent State University; Bucknell University; Western Reserve University; Towson State College; Golf Coach, Golf Club Sponsor

CAROL PUSATERI, Business; Youngstown University, B.Sc.Ed.; Kent State University; Future Business Leaders of America Advisor

MICHAEL RAICEVICH, Social Studies; Wilmington College; Ohio State University; B.Sc.Ed., M.Ed.; Student Council Sponsor

RICHARD RACKOVAN, Science; Highland University, M.S.; Dickinson College; Millersville State College, B.Sc.Ed.; Georgetown University; Oklahoma University; Baldwin-Wallace College

HOWARD REMINICK, Physical Education; University of Toledo, B.Ed.; Western Reserve University, M.A.; Intramural Director

CHARLES RENO, Mathematics; Edinboro State College, B.Sc.; Harvard University, M.Ed.; National Honor Society Sponsor, Radio Club Sponsor

VICTOR RESCH, Physical Education; Miami University, B.Sc., B.Ed.; Swim Team Coach

DONALD RINKES, Mathematics; Muskingum College, B.Sc.; West Virginia University; West Liberty State College; Case Institute of Technology; Fenn College; University of Hawaii; University of Illinois; Kent State University, M.Ed.; Camera Club Advisor, Movie Club Advisor

LEONARD ROBUCK, English; Western Reserve University, B.A., M.A.; National Forensic League Advisor, Talent Scouts Advisor, Fall Play Director

JOSEPH RODRIGUEZ, Science; Ohio University, B.Sc.Ed.; Assistant Tennis Coach, Assistant Swimming Coach

RICHARD ROSE, Mathematics; Ohio University, B.Sc.Ed.; Western Reserve University, M.Ed., M.S.M.T.

MARSHA ROUTZAHN, English; Ohio University, B.A.; Majorettes Sponsor

FREDERICK SALLACH, Mathematics; Ohio University, B.Sc.Ed.; Student Council Advisor

CHARLES SAWYER, Business; Kent State University, B.Sc.Ed., M.Ed.

BARBARA SCHNEIDER, English, Social Studies; University of Pittsburg, B.A., M.Ed.

WALTER SCHWEGLER, Principal; Baldwin-Wallace College, B.A.; Western Reserve University, M.A.

ELLEN SERVICE, English; St. John's University, B.A.

HARRIET SHEATS, Assistant Principal; Kent State University, B.Sc.Ed.; Western Reserve University, M.A., M.S.

RALPH SIBERT, Business; Kent State University, B.Sc.; Western Reserve University, M.A.; Distributive Education Club of America Sponsor

JUDITH SIMONICH, Foreign Language; Grove City College, B.A.

GRANVILLE SMITH, English; Indiana State University, B.Sc.Ed.; Pennsylvania State University, M.A.; Survey Editorial Staff Advisor, International Quill and Scroll Sponsor, N.C.T.E. Coordinator

LARRY SMITH, English; Muskingum College, B.A.; Kent State University

RUTH SMITH, Guidance Counseling; Flora Stone Mather, B.A.; Western Reserve University, M.A.

WAYNE SMITH, Social Studies; Muskingum College, B.A.; John Carroll University

MICHELE SPOTT, English; Ohio State University, B.Sc.Ed.; Euclidian Editorial Staff Sponsor

MERWIN STAINES, Guidance Counseling; New York State University, B.Sc.; University of Colorado, M.Ed.; Public Address Club Co-Sponsor

WILLIAM STARR, Science; Indiana State University, B.Sc.; Pennsylvania State University, M.Ed.

DONALD STEINBRINK, Science; Ohio State University, B.Sc.Ed., B.Sc.Agr.

DAVID STERLEKAR, Business; University of Dayton, B.Sc.Ed.; John Carroll University; Assistant Football Coach, Assistant Wrestling Coach

CECILIA STILLMAN, Social Studies; Western Reserve University, B.A., M.A.; Radcliffe College; University of Illinois; John Carroll University; Youth Council on Human Relations

ROBERT STOJETZ, Science; Ohio University, B.Sc.Ed.; John Carroll University; Junior Varsity Football Coach

JAMES STUCKEY, Social Studies, Chairman; Bluffton College, B.A.; Ohio State University, M.A.; Western Reserve University

JOHN SUPANCE, Industrial Arts; Stevens Point Teachers College, B.Sc.Ed.; Kent State University, M.Ed.; Ohio University; School Safety Program Chairman

JANET SZEPESSY, English; Miami University, B.Sc.Ed.

SAMUEL TAYLOR, Music; High Point College; Northwestern University; East School of Music; Columbia University; B.Sc., M.Ed.

EDWARD TEKIELI, Physical Education; Glenville State College, B.A.; West Virginia University, B.Sc.; Head Football Coach

MARION THOMAS, Home Arts; Baldwin-Wallace College, B.Sc.; University of California; Kent State University; Cordon Bleu College; Youth Power Sponsor

DALE THOMPSON, Mathematics; Muskingum College, B.A.; Western Reserve University; Butler University; West Virginia University; Head Track Coach

DOROTHY TOMBAUGH, Science; Alfred University, B.Sc.; Siena Heights College, M.A.T.; Miami University

PEGGY TORNSTROM, Physical Education; Bowling Green State University, B.Sc.; Western Reserve University, M.A.; Girls' Swim Leaders Sponsor, Wai Napolu Sponsor

JACQUELINE TOTH, Mathematics; Indiana State College, B.Sc.

FRANK TROGLIA, Division Dean; Ohio State University, B.Sc.; Western Reserve University, M.A.; Kent State University

ANTHONY VACCARIELLO, Foreign Language; Miami University, B.Sc.; Western Reserve University, M.A.; Gannon College, N.D.E.A.; Ad Club Advisor, Faculty Manager of Athletics

RUTH VERMILLION, Guidance Counseling; Akron University, B.A.; Western Reserve University, M.A.

FRED VOLLMAN, Industrial Arts, Chairman; Western Reserve University, B.Sc.Ed., M.A.; Cleveland Institute of Art; Kent State University; Eucuyo Co-Sponsor

LEONARD WEISENBERG, Social Studies; University of Missouri, B.A.; John Carroll University, M.A.; Western Reserve University; American University; Kent State University; Drake University

GAYE WHELDON, Physical Education; Ashland College, B.Sc.Ed.; Girls' Athletic Association Co-Sponsor

MARY WHITE, Social Studies; Ursuline College, B.A.

ELEANOR WIEGAND, Business; Berea College, B.A.; Kent State University, M.A.

CAROL WILLIAMS, Business; Villa Maria College, B.Sc.Ed.; Indiana State College, M.A.; Western Reserve University

ROBERT YOCUM, Vocational Coordinator; Kent State University, B.Sc.Ed.; John Carroll University, M.A.; Public Address Club Sponsor

MARGARET ZIMMERMAN, Foreign Language, Chairman; Moravian College; Columbia University; Middlebury College; Muhlenburg College; Western Reserve University; University of Rennes; B.A., M.A.; American Field Service Director, Language Lab Director

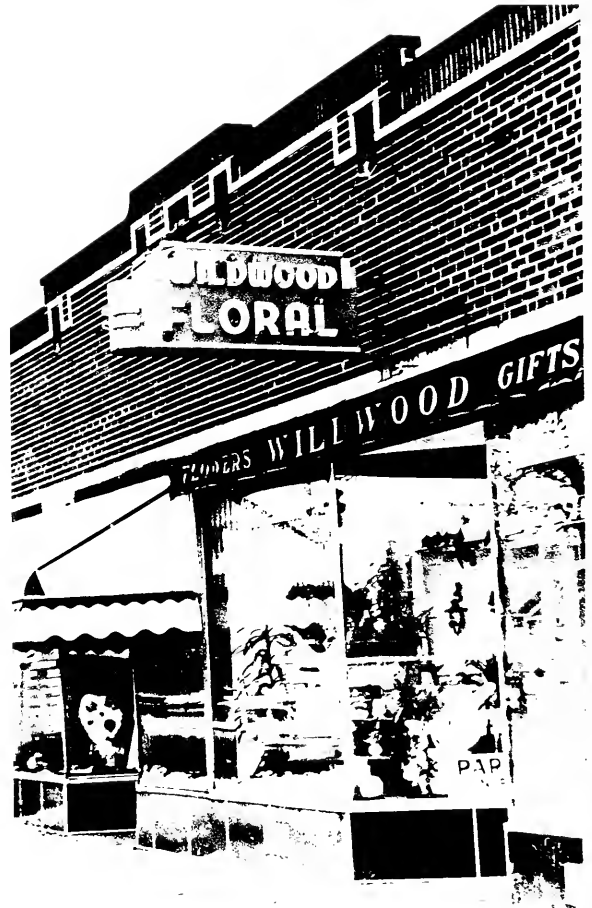



ADVERTISING

COMPLIMENTS
OF
THE



EUCLID
MOVIE
CLUB



BERNADETTE

BRIDAL - COCKTAIL - FORMAL WEAR

22686 SHORE CENTER DRIVE

261-5550

SAVE ?



TED BROCK JEWELER

391 E. 200 St.

Euclid, Ohio 44119

531-5035

Big Bouquet

FLOWER & GIFT SHOPPE

480 EAST 200 ST.

**"Pleasing You
Is Our Pleasure"**



BEN DIGIOVANNI

Call **486-4343**



**EUROPA
TRAVEL SERVICE**

759 E. 185th St.

486-3773

MAKE

A Good Impression

So . . .

- ◆ EXPERIENCE
 - ◆ QUALIFIED PERSONNEL
 - ◆ THE RIGHT EQUIPMENT

AND THE DESIRE
TO SERVE YOUR
PRINTING NEEDS

**VOGUE PRINTING
COMPANY, INC.**

618 East 185th Street Cleveland 19, Ohio
Area Code 216 486-0585

**LATOUR
OLDSMOBILE INC.**

25200 Euclid Ave.

261-2800



RADIX WIRE CO.

26260 Lakeland Blvd.

731-9191

The Graduation Gift That Nobody Ever Gets...

It's tops on the most-wanted list of every graduate, but no one ever gets it . . . not the rich . . . not the smart . . . not the swinging . . . not the cool.

That's because it can't be bought anywhere in your town or anywhere in the world for that matter. It has to come from inside you. It has to be earned the hard way, without help from your parents, your teachers, or your friends.

It's the ability to know what to do after the prom is over and the cap and gown have gone back to the rental service. It's the ability to make a decision about the army, or college, or a company that's going to help you amount to something.

Nobody ever said that knowing what to do is the simplest thing in the world. Nobody ever will. But they will tell you that the best choice is seldom the

easiest one. They'll tell you that the right decision is often the one that takes careful planning, thinking and plain old guts when you get down to making it.

We hope that at this time you give your plans for the future at least the same amount of time you give to thoughts of the past. And if it's a career you decide upon, one that will give you a chance to prove your worth to yourself and a company, we hope you consider Reliance.

You see, we have confidence in you and your town. That's why we're here. Think it over, and let us know if we can help you pick out that decisive gift . . . from yourself.

RELIANCE 
ELECTRIC COMPANY
GENERAL OFFICES • EUCLID, OHIO

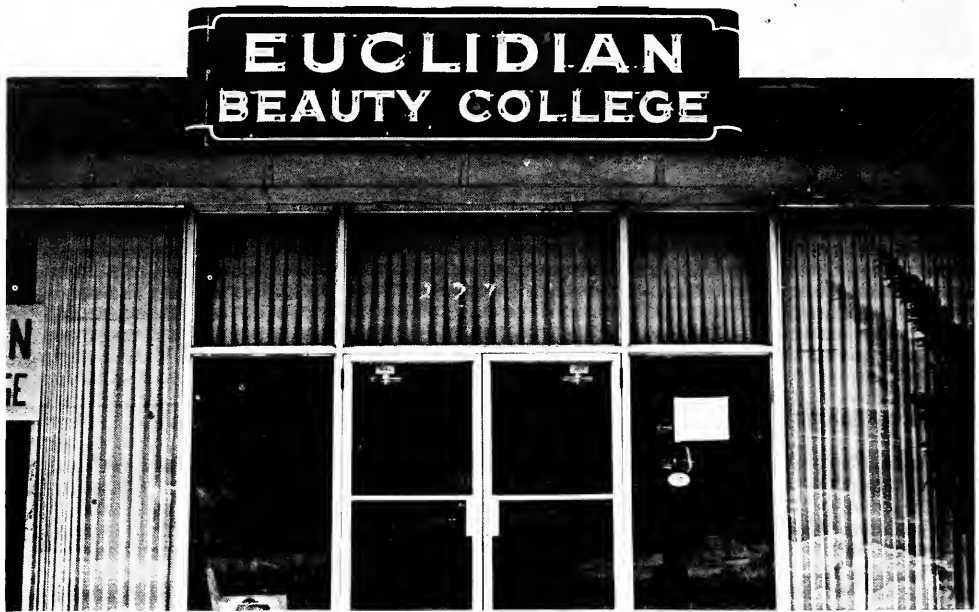

EUCLIDIAN BEAUTY COLLEGE

22741 Shore Center Drive

EUCLID 23, OHIO

AN 1-2600

**MAN-GILL
CHEMICAL CO.**

23000 St. Clair Ave.
Cleveland, Ohio 44117
486-5300
INDUSTRIAL METAL
CLEANERS
METAL FINISHING
SPECIALTIES

CHARTER HOUSE

RTE. 20 at 24800 EUCLID AVENUE
CLEVELAND (EUCLID), OHIO 44117
TELEPHONE ANDREW 1-0300

RIB ROOM
Fabulous Roast Beef
Dancing Friday & Saturday
TAVERN LOUNGE
Entertainment Nightly
BANQUET FACILITIES
Rooms to Accommodate
from 6 to 600

HOTEL CORPORATION
OF AMERICA



**"BILL"
PAPP'S BODY SHOP**



21100 St. Clair

IV 1-4333

COLLEGE LOANS

to Parents...
to Students



SECOND *Federal* **SAVINGS**
and Loan Association



Member Federal Savings and Loan Insurance Corporation

Euclid Office • 22480 Lake Shore Blvd. • 731-1111
MAIN OFFICE: 333 Euclid Avenue, Cleveland, Ohio

CURTAIN SHOPS INC.

25951 Euclid Ave.

Euclid 32, Ohio

731-3434

LOUIS CIZ-MADIA

Draperies & Slip Covers

Made to Order

Fabrics Shown

in the Home

CONGRATULATIONS

from

JAKUBS & SONS FUNERAL HOMES

936 East 185 St.

531-7770

and

6621 Edna Ave.

361-1763



MEMBER OF
AMERICAN DIE CASTING INSTITUTE

PRESSURE CASTINGS INC.

21500 St. Clair Avenue

Cleveland 19, Ohio

IV. 1-5400

***Manufacturers of Aluminum
and Zinc Die Castings***

With Every Good Wish to The Class of 1968 . . .

YOUR CITY OFFICIALS

Mayor	Kenneth J. Sims
Judge, Municipal Court	William F. Burns
Law Director	William Monroe
Administrative Director	Charles Crown
Director of Public Safety	Ralph O. Dunker
Finance Director	Arthur Davis
Service Director	Anthony Giunta
President of Council	Harry Knuth
1st Ward Councilman	Fred Brockman
2nd Ward Councilman	Harry Burkhart
3rd Ward Councilman	Max Gerl
4th Ward Councilman	Michael Kosmetos

Council-At-Large

Edward J. Eckart

Anthony J. Sustarsic

Charles W. Wade

Joseph E. Whalen

Chief of Police: Frank W. Payne

Fire Chief: George R. Langa



COMPLIMENTS
OF
**LOUIS
HAIR STYLISTS**

20030
LAKESHORE BLVD.
IV-1-3775

**KEITH WEIGLE
MOTORS INC.**

20941 Euclid Ave.
Euclid 17, Ohio
IV—1-4500

**NATIONAL
FORENSIC
LEAGUE**

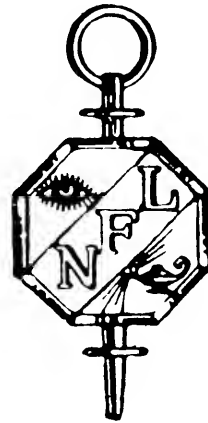

EUCLID,
OHIO

**CENTER BEVERAGE
DELICATESSEN**

22362 LAKESHORE BLVD.
731-9473



**ZATKO METAL PRODUCTS
COMPANY**

***"World's Largest Manufacturer
Of Stamped One-Piece Pulleys"***

20850 St. Clair

Euclid 17, Ohio

KE 1-8005

KNIFIC INSURANCE SERVICE

Serving Euclid for

Over

15 years

820 East 185

481-7540



THE STUDENT SUPPLY STORE

Thanks You Again for Your Loyal Support

Monica Naworski

Student Manager

Alvin M. Amster

Faculty Sponsor

HILLWOOD MANUFACTURING COMPANY

21700 St. Clair Ave.

531-0300

MILLER'S BEAUTY SALON

22480 SHORE CENTER DRIVE

EUCLID 23, OHIO

Phone RE 1-9358



EUCLID BLUE PRINT & SUPPLY

908 E. 222 St.
Euclid, Ohio 44123
731-4662

Complete Reproduction Service
Photostats — Rubber Stamps
Engineering Supplies

MODERN DEB

22822 Lake Shore Blvd.

RE 2-9299



BEALE'S SOHIO

18610 Lake Shore Blvd.

481-9703



FRANCIS J. SHERMAN NATIONWIDE INSURANCE

22070 Lake Shore Blvd.

731-7878

PIPE MACHINERY COMPANY

29100 Lakeland Blvd.

Wickliffe, Ohio

943-3300





***There's a future for YOU
at Addressograph Multigraph!***



Your friends will tell you . . .

AM IS A GOOD PLACE TO WORK!



Addressograph Multigraph Corporation

1200 BABBITT ROAD, CLEVELAND, OHIO 44117

216 731-8000

WAI NAPOLO



"SWIM CLUB"

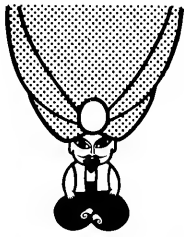

Aladdin CARPET CLEANERS

- WALL TO WALL CARPETS
- ORIENTAL RUGS - FURNITURE
CLEANED ON LOCATION OR
- PICK-UP & DELIVERY SERVICE

**SAVE
20%**
CASH & CARRY
3 DAY
SERVICE
IN OUR
PLANT



Duo-Dellay

SOIL REPELLANT APPLIED
KEEPS CARPET CLEAN 40% LONGER
WITH DUPONT CHEMICALS



NEW
CARPET
SALES

REPAIRS - ALTERATIONS - BINDING - SERGING
MOTHPROOFING - CARPET INSTALLATIONS
BONDED - INSURED

EAST

944-5944

WEST

731-8173

General Offices - 22384 LAKELAND BLVD.

YANKOVIC STEAK HOUSE

17027 EUCLID AVE.

531-5122



Jimmy Jerele



Frank Yankovic

TYLOK INTERNATIONAL

25700 LAKELAND

EUCLID, OHIO

261-0400

EUCLID RACE

503 EAST 200 STREET

IV-1-4700



SHORE CENTER BARBERS

24746 Shore Center Dr.
261-2066



COMPLIMENTS
OF
STANDARD GLOVE

23520 St. Clair Ave.
486-6500

THERE'S NO SUBSTITUTE FOR QUALITY



RAIMOR STUDIOS

750 EAST 185th STREET

IV-1-1166



YMCA

631 Babbitt Rd.

731-7454

SIMCIC'S TAVERN and RESTAURANT

1080 E. 260 St.

731-9783



FREEWAY SUNOCO

20710 South Marginal Road

EUCLID, OHIO 44119

531-9680

TUNE UPS — EAGLE STAMPS — OPEN 24 HOURS

CONGRATULATIONS
CLASS OF "68"



BOB ANDERSON, REALTY

20050 Lake Shore Blvd.
Euclid, Ohio KE 1-2345

**CURL & COLOUR
BEAUTY CENTRE**

22682 Shore Center Dr.
261-3330



**OHIO CAM & TOOL
COMPANY**

23530 St. Clair Ave.
KE-1-7900



BOULEVARD SHOES

22306 Lake Shore Blvd.
RE 1-0575

COMPLIMENTS

OF

THE PARKER ELECTRIC CO.

ELECTRICAL CONTRACTORS
CLEVELAND, OHIO

**THE
AMERICAN STAMPING
COMPANY**

26650 LAKELAND BLVD.

731-9333



**"C" ZIECHMANN'S
WILDWOOD
FLORAL & GIFT SHOP**

20020 Lake Shore Blvd.
486-5100

**PERKINS
PANCAKE HOUSE**

22780 Shore Center Dr.
732-8077



**MARTIN'S
MEN'S WEAR**

696 E. 185th St.
481-4949



**T. J. MURNICK
MANUFACTURING
INC.**

23700 St. Clair Ave.
486-6666

**CONVENIENT
FOOD MART**

811 E. 222 St.
261-2289

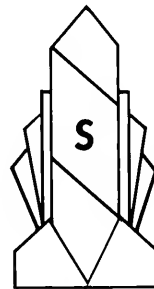

PECTRUM

CONGRATULATES
THE
CLASS OF '68

COMPLIMENTS
OF

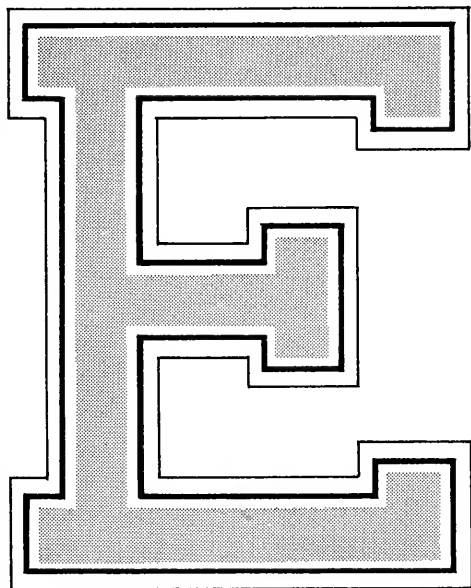

**EUCLID
LETTERMEN**

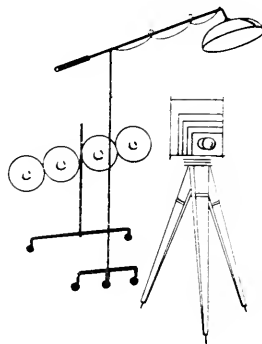

**JOHN KAUSEK
STUDIOS**

762 E. 185th St.
CLEVELAND, OHIO 44119
Phone (216) 531-0963



*avail***ABILITY**

PERSONNEL SERVICE
24100 LAKE SHORE BLVD.
EUCLID, OHIO 44123
216/261-4700

REAL HARDWARE

740 E. 185th St.

IV-1-3300



MASCO

MACHINERY

INC.

23610 St. Clair Ave.

CLEVELAND, OHIO

486-1772

THE LUBRIZOL CORPORATION

EXTENDS CONGRATULATIONS

TO

EUCLID SENIOR HIGH SCHOOL

CLASS OF '68



FUTURE

TEACHERS

ASSOCIATION



29050 Lake Shore

943-5686

**BUY
REED'S RUBBER
RAFTS**

THE BEST FLOTATION
IN TARNATION

**A. J. PARKER
INDUSTRIES
INC.**

23562 St. Clair Ave.

486-0177

THE STUDENT COUNCIL

DEVELOPING CITIZENSHIP

AND

SERVING OUR SCHOOL

AND

OUR COMMUNITY



COMPLIMENTS OF



**NON-FERROUS
METALS
FABRICATING CO.**

21721 Tungsten Road

Euclid, Ohio 44117

531-3585

FRIEDMAN'S JEWELERS

22304 Lake Shore Boulevard

RE. 1-3450



CONGRATULATIONS
CLASS OF
1968

**EUCLIDIAN
BUSINESS
STAFF**

ADVERTISING INDEX

Addressograph Multigraph	273	Masco Machinery	284
Aladdin Carpet Cleaners	275	Miller's Beauty Salon	271
American Stamping Co.	281	Modern Deb	272
Bob Anderson Realty	279	Movie Club	258
Avail Ability	283	Murnick Manufacturing	282
Beale's Sohio	272	National Forensic League	267
Bernadette Bridal Co.	258	Non-Ferrous Metals	288
Big Bouquet	259	Ohio Cam & Tool Co.	279
Boulevard Shoes	279	Bill Papp's Body Shop	263
Ted Brock Jewelers	258	Parker Electric Co.	280
Brown Derby	285	Parker Industries	285
Center Beverage	268	Perkins Pancake House	281
Charter House	263	Pipe Machinery Co.	272
Convenient Food Mart	282	Pressure Castings	265
Curl & Colour Beauty Centre	279	Radix Wire Co.	260
Curtain Shops, Inc.	264	Raimor Studios	277
Euclid Blue Print	271	Real Hardware	284
Euclid City Officials	266	Reed's Rubber Rafts	285
Euclidian Beauty College	262	Reliance Electric Co.	261
Euclidian Business Staff	289	Second Federal Savings & Loan	264
Euclid Race	276	Francis J. Sherman	272
Europa Travel Service	260	Shore Center Barbers	276
Freeway Sunoco	278	Simcic's Tavern & Restaurant	278
Friedman's Jewelers	289	Spectrum Club	282
Future Teachers of America	285	Standard Glove	276
Hillwood Manufacturing Co.	271	Student Council	286
Jakubs & Son Funeral Homes	264	Student Supply Store	270
John Kausek Studios	283	Tylock International, Inc.	275
Knific Insurance	269	Vogue Printing Co.	260
La Tour Oldsmobile	260	Wai Napolo Swim Club	274
Letterman's Club	283	Keith Weigle Motors, Inc.	267
Louis Hair Stylists	267	Yankovic Steak House	275
Lubrizol Corp.	284	Y. M. C. A.	278
Man-Gill Chemical Co.	263	Zatko	268
Martin's Men's Wear	282	"C" Ziechmann's Wildwood	281

PATRONS

Adelon Hair Shoppe
21939 Lake Shore Blvd.
731-4868

Cleveland Precision Casting
22290 Lakeland Blvd.
261-6776

Fleetwood Industries Inc.
819 E. 185 St.
531-5570

Alvin's Jewelers
690 E. 185 St.
481-4104

The Colonial Homestead
22066 Lake Shore Blvd.
732-8535

Flickinger Inc.
939 E. 222 St.
731-7100

Dr. & Mrs. R. M. Baldwin
22408 Lake Shore Blvd.
261-3111

Compliments
Of a
Friend

Freeway Sporting Goods
555 E. 185 St.
486-2523

Bill's Shell Service
29000 Lake Shore Blvd.
943-9866

Contemporary Music Manor
888 E. 222 St.
732-8666

Hattendorf-Bliss & Co.
25080 Lakeland Blvd.
RE1-0777

Bing's Suburbia Furniture
22300 Lake Shore Blvd.
261-0800

Decker Appliance Service
445 E. 200 St.
486-7200

F. Hohlfelder
26470 Lakeland Blvd.
731-7400

Boulevard Radio & T.V. Service
906 E. 222 St.
731-7863

V. Demshar & Son's
22034 Lake Shore Blvd.
731-4770

J. C. Homer T.V.
528 E. 200 St.
481-7991

Brickman's & Son's Funeral Home
21900 Euclid Ave.
481-5277

The Drilling Co. Inc.
25030 Lakeland Blvd.
731-4441

Hudson Pharmacy
922 E. 222 St.
732-7066

R. B. Broglio, D.D.S.

Euclid National Bank
22818 Lake Shore Blvd.
732-9090

J. C.'s Barber Shop
920 E. 222 St.
261-4624

Call
861-2447
Anytime

Paul J. Everson Realtor
24100 Lake Shore Blvd.
731-6200

Joseph & Anthony
Hairdressers
22308 Lake Shore Blvd.
731-1550

Cleveland Fabric Shops
706 E. 185 St.
481-6832

Famous Discounts
695 E. 185 St.
KE1-8636

Knafel's Shore Market
20070 Lake Shore Blvd.
IV1-4411

Lake Shore Leader Drug
22824 Lake Shore Blvd.
Euclid, Ohio 44123

Paul's Barber Shop
687 E. 185 St.
531-8417

Don Miller's Sohio
810 E. 222 St.
731-9847

William Lynch Co.
608 E. 185 St.
481-4449

Precision Optical
22580 Lake Shore Blvd.
261-1166

Stell's Beauty Salon
739 E. 185 St.
486-4240

Mary Jayne Shoppe
664 E. 185 St.
486-4435

Petric's Barber Shop
783 E. 185 St.
481-3465

Stone Dry Cleaners
31124 Vine Street
944-3777

Maxim's Foods
602 E. 185 St.
KE1-2893

Priester's Sunoco Station
470 E. 200 St.
531-9695

Swift Shoe Repair
22812 Lake Shore Blvd.
732-9131

Melzer Carpet
22674 Shore Center
731-5887

Roesch Paint & Wallpaper Co.
855 E. 222 St.
731-3585

Miller Jewelry
768 E. 185 St.
KE1-0225

Dr. Allan A. Rolfe
22408 Lake Shore Blvd.
731-5100

Taylor's BiRite
22320 Lake Shore Blvd.
261-6960

Nick's Barber Shop
624 E. 222 St.

Shoregate Jeweler's
30332 Lake Shore Blvd.
943-5660

Trebec Excavating Inc.
571 E. 200 St.
481-1000

O'Bryon's Restaurant
Shoregate Shopping Center
944-6616

Shore Window Shade &
Drapery
21860 Lake Shore Blvd.
732-7443

Tuthill's Flowers
557 E. 185 St.
KE1-6810

Compliments
Of a
Friend

Ski-Way Mach. Prods. Co.
24460 Lakeland Blvd.
732-9000

Upson Shell Service
25911 North Lakeland
731-9697

Page Realty Co.
455 E. 200 St.
531-1030

Smith Bros. Cleaners
703 E. 185 St.
IV1-3553

Compliments of
Mr. & Mrs. Dennis M. Schulz
Plus Twelve



Barbara Butt	Editor-in-chief
Thom Kren	Art Editor
Joanne Allchin	Art
Barb Palmer	Art
Heidi Nitsch	Art
Barb Takiguchi	Art
Kathy Federico	Copy Editor
Diane Fellman	Copy
Barb Reed	Copy
Mike Debevec	Copy
Cindy Paporizos	Copy
Kathy Randall	Copy
Diana Komocar	Identification Editor
Eva Zucker	Senior Editor
Marsha Baker	Identification
Janet Crone	Identification
Jane Decatur	Identification
Carol Price	Identification
Beth Heglaw	Photo Editor
Ellen Davis	Photo
Jean Lokar	Photo
Gloria Regalbuto	Head Photographer
Dave Lawrence	Photographer
Bill Brigden	Photographer
Tom Collura	Photographer
Bill Rice	Photographer
Mrs. Michele Spott	Sponsor
Mr. Gerald Henderson	Sponsor

Vishna Franic	Business Manager
Tom Budas	Ads Manager
Karen Katona	Ads Manager
Gary Botts	Circulation Manager
Dannie Dugan	Circulation Manager
Ann Trommetter	Circulation Manager
Pat Faiken	Ads Layout Manager
Karen Shook	Ads Layout Manager
Jan Bradshaw	Salesman
Gloria DeMario	Salesman
Marilyn Eikenburg	Salesman
Sue Gustetic	Salesman
Jane Jaquays	Salesman
Jo Ann Leppert	Salesman
Maryann Melgun	Salesman
Sandy Mika	Salesman
Susan Milavec	Salesman
Kathy Netschke	Salesman
Andrea Newman	Salesman
Bonnie Perpar	Salesman
Cheryl Reed	Salesman
Katie Shaughnessy	Salesman
Sue Sivik	Salesman
Michele Svigel	Salesman
Debbie Tinker	Salesman
Karen Wade	Salesman
Sara Weinberger	Salesman
Susan Weinke	Salesman
Mr. Nathaniel Dickinson	Sponsor

As the sun slowly rises in the morning sky, our last deadline has been met — the 1968 *Euclidian* is a reality. This follows months of planning and careful attention, not to mention a considerable number of tense moments.

A great deal of thanks goes to our business staff for its successful advertising campaigns, which have given us financial backing, to Mr. Jim Parkinson, our consultant at Consolidated Graphic Arts, to Mr. Morrie Levine at Raimor Studios, despite the fact that he scares our photo staff to death, and, of course to our sponsors, Mrs. Spott and Mr. Henderson, for missing rides while staying late, and for restoring our misplaced modifiers.

For the staff, the year has meant devising our own office rules, unbolting the Dutch door, stacking *Euclidians* to the ceiling, our ever-popular picture-of-the-week, the Christmas gift exchange and burying the Christmas tree stand, frantic balcony captioning sessions, various psychological tests with inkspots, parties, and the good old-fashioned hard work which alone can produce a yearbook. The long hours we've all put into this book have often caused us to miss important school events.

We are pleased with the results. The 1968 *Euclidian* is unique to the students and faculty of Euclid High. If it gives you the same pleasure I take in presenting it to you, then we shall have accomplished our purpose.

Barb Butt
Editor-in-Chief

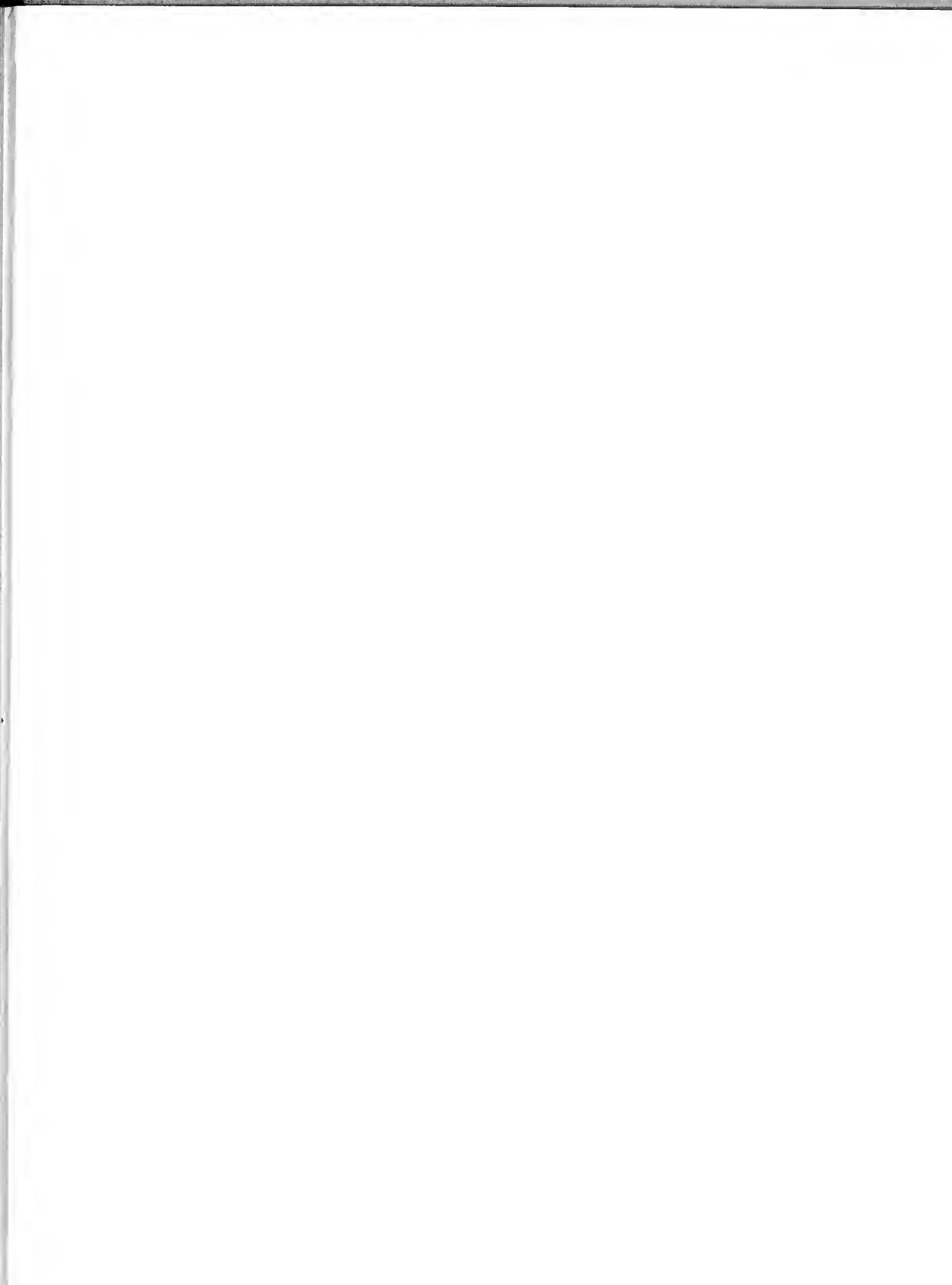



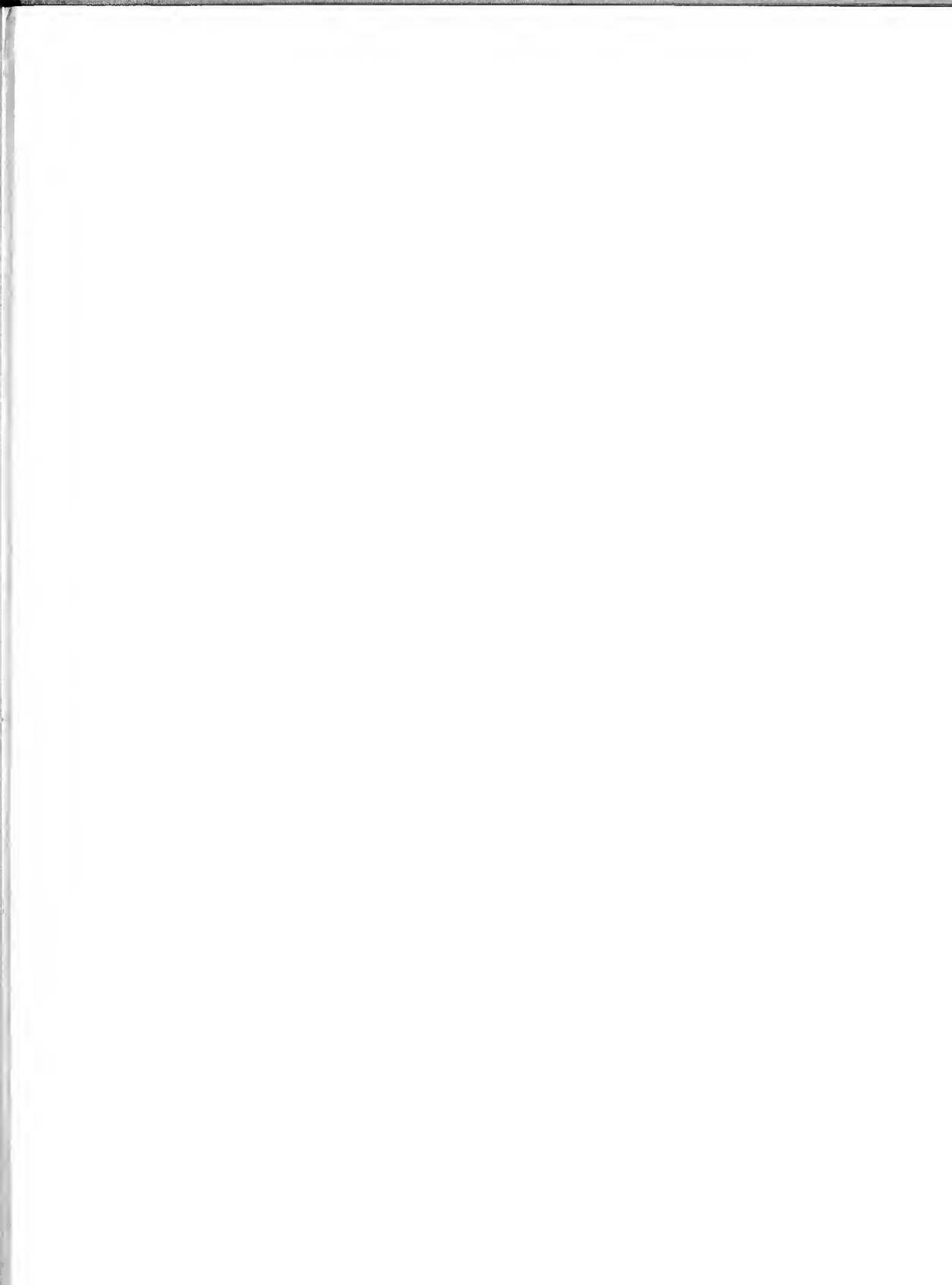



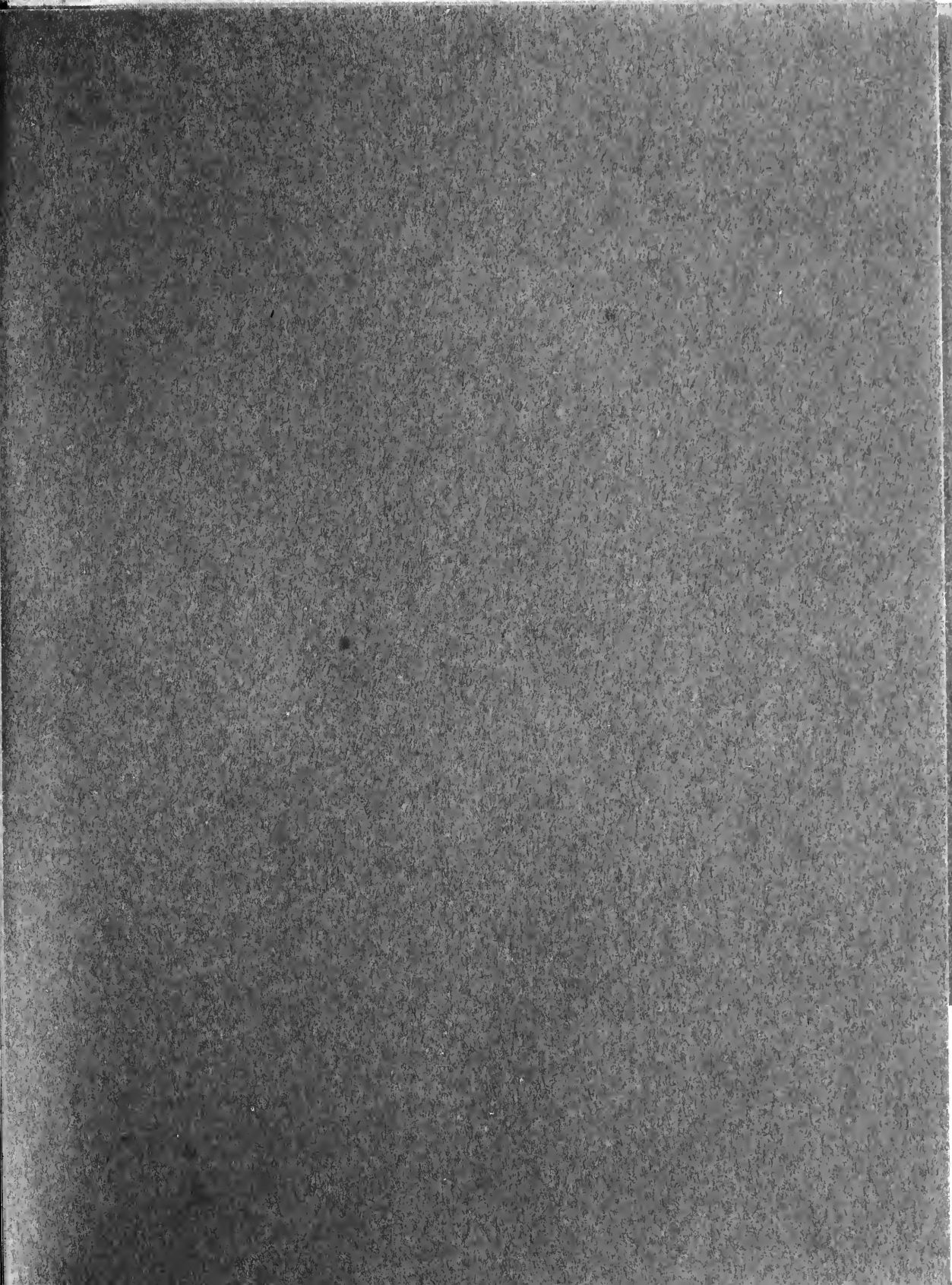



REF q
373.73
E

EUCLID PUBLIC LIBRARY
631 EAST 222ND ST.
EUCLID, OHIO 44123

✓

A 0000500331995

