

THE

P  
O  
R  
T  
H  
O  
L  
E

1 9 3 2

SHORE HIGH SCHOOL







THE  
1932  
PORTHOLE



EDITORS . . . { MARIAN WILSON  
VIRGINIA GENT

BUSINESS MANAGER  
GERTRUDE WAGNER



# THE PORTHOLE 1932

VOLUME SEVEN

SHORE HIGH SCHOOL  
EUCLID, OHIO





## DEDICATION

To George Washington, the  
Father of His Country, upon the  
celebration of the two hundredth  
anniversary of his birth, we, the  
Senior Classes of Shore High School  
do dedicate this book.



To Washington do we look as the one who, overcoming the greatest of obstacles, led his country to independence. His unwavering courage inspired those with whom he worked and fought, his wholesome common sense, his unselfish patriotism, exalted character, and patient nature made him a natural leader and organizer.

May we exemplify, in our day, these splendid traits! May we advance with courage, character and patience to some measure of service and success!



## FOREWORD

Not only to remember us, the graduating classes of February and June, not only to further endear our Alma Mater to the student body, but most of all to instill a respect in the hearts of the students of Shore High School for the commemoration of the Washington Bicentennial do we present this record of the year's activities to our readers.

## PORTHOLE STAFF

### EDITORS

MARIAN WILSON  
VIRGINIA GENT

### BUSINESS MANAGER

GERTRUDE WAGNER

### ART EDITOR

VICTORIA BROWNING

### PHOTOGRAPH EDITOR

JUNE BABB

### LITERARY EDITORS

ENTIRE STAFF

### HUMOR EDITORS

JOHN BINCKLEY  
HANS WINTER

### SPORTS EDITORS

IVAN GARAPIC  
FLORENCE HERMLE





## CONTENTS OF BOOK

SCHOOL.....	PAGE 9
FACULTY.....	PAGE 15
CLASSES.....	PAGE 21
ACTIVITIES .....	PAGE 43
FEATURES... ..	PAGE 55

Washington endeavored to manage his plantation for the greatest happiness and good of his family and slaves. In like manner, our school is directed for the well being of its students.

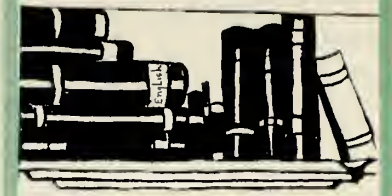

---

SCHOOL

---





*As one looks about in our lobby, a view is afforded which is a pleasant mixture of warmth and stateliness. Immediately in front of us we see the entrance to our beautiful, new auditorium, and to the left and rear are doors leading to the other various sections of the building. In truth, the spot is the very nucleus of our school's activities.*



*In our modern, indoor sport arena, both boys and girls receive the physical training which is so necessary in the building of strong healthy bodies. The girls are under the supervision of Miss Albrecht while the boys are directed by Mr. Richardson, and Mr. Pohio.*



*Here in our modern and well-equipped laboratory, the mysteries of the elements are studied and solved. The Chemistry Department of Shore ranks with the finest in the city and features an electrical ventilation plant which purifies the air, thus dispelling all injurious fumes.*



*The quiet recesses of the library offer a pleasant diversion to our students who would read of adventure and mystery, and proves invaluable to those conducting research work on subjects studied in school. Books of all types are found on shelves and many periodicals can be found on the tables.*



WILBERT A. FRANKS

The interesting and capable man at the head of the Euclid School system is Superintendent Wilbert A. Franks. He has efficiently devoted his time to the guidance of the destinies of the students of our school for twelve years.

DANIEL E. METTS

The principal of Shore High School who has been working to bring up-to-date equipment and the best of instruction to this school is Principal Daniel E. Metts. He has been an active power in the formation of Shore for fourteen years.



JOHN F. BECK  
Director of Music  
Graduate—Cincinnati Conservatory of Music  
Graduate Work—Baldwin Wallace Conservatory  
Graduate Work—Wooster Conservatory



ANGELINE COCKERILL  
French; Latin  
B. A.—Ohio Wesleyan  
M. A.—Middlebury College, Vt.



JUANITA BOUCHER  
English  
B. A.—Ohio Wesleyan  
Graduate Work—Western Reserve



LUCILLE AINGWORTH  
English  
B. A.—Flora Stone Mather  
Graduate Work—Columbia University



MABEL CRONE  
Science  
B. A.—Oberlin



HETTY E. ROSENBERGER  
Home Economics  
B. A.—Western Reserve University  
Graduate Work—Columbia  
Graduate Work—Chicago



MABEL L. FALBERG  
English  
B. A.—Illinois  
M. A.—Illinois



MERYL R. BAUMER  
Public Speaking; Journalism; Business  
English  
B. A.—Wittenberg  
Graduate work—Wisconsin

## THE PORTHOLE

MARY R. CRAMPTON  
Librarian  
B. A.—University of Michigan

D. E. METTS  
Principal  
B. A.—Wooster  
M. A.—Columbia

BARBARA REHBURG  
Supervisor of Vocal Music  
B. S. in Education—Miami  
Graduate Work—Cleveland College  
Graduate Work—Western Reserve

LOLA BEVINGTON  
Supervisor of Instrumental Music  
B. A.—Brenau College Conservatory

PATRICIA RIDDLE  
Commercial  
B. S. in Education—Bliss Business  
College

LOUISE DARST  
Commercial  
B. A.—Oberlin

HARRY C. RICHARDSON  
Boys' Physical Education; Football  
Coach; Baseball Coach; Girls' Bas-  
ketball Coach  
B. S. in Education—Miami

ELSA L. ALBRECHT  
Director of Girls' Physical Education  
Diploma—Montana State Normal  
Diploma—Sargent School of Physical  
Education



## THE PORTHOLE



PERA CAMPBELL  
English  
B. A.—Defiance  
M. A.—Ohio State  
Graduate Work—Wisconsin



FORD L. CASE  
Head of Boys' Athletics  
Head of Manual Training Department  
Ohio University  
Wooster



J. CALVIN OLDT  
Bookkeeping; Commercial Arithmetic  
B. A.—Albright  
M. A.—Albright  
B. Pcd.—Ohio  
M. A.—Western Reserve University



MARIAN HODDICK  
Home Economics  
B. S.—Ohio State



LEONA F. MITCHELL  
Social Science  
B. A.—Ohio State  
Graduate Work—Ohio State



ROBERT PHILLIPS  
Chemistry; General Science  
A. B.—Wabash  
Graduate Work—Illinois  
Graduate Work—Indiana  
Graduate Work—Michigan



H. W. SPANGLER  
Science  
B. A.—Heidelberg  
Graduate Work—Western Reserve University



NORMA VERNON  
English; Latin  
B. A.—Ohio University  
M. A.—Ohio State

## THE PORTHOLE

STANLEY L. WHITESIDE  
Science  
B. A.—Ohio State  
Graduate Work—Ohio State  
Graduate Work—Wisconsin

ESTHER E. RUSSELL  
Social Science  
B. S. in Education—Bowling Green  
Graduate Work—Wisconsin

JANE A. WILLIAMS  
Latin  
B. Ph.—Denison  
Graduate Work—Ohio State

JOHN J. POHOTO  
Mechanical Drawing  
B. S.—Ohio State  
B. A.—Ohio State  
B. P. E.—Superior State College  
Graduate Work—Cornell  
Graduate Work—Idaho

BART SWINDLER  
Algebra; Geometry  
B. S.—Ohio Northern  
Graduate Work—Western Reserve University





SHORE HIGH ALMA MATER  
"MY TRUE SHORE HIGH"

Green is the Springtime,  
White is the snowy shore,  
Colors that I adore,  
Of our Shore High!

Springtime may pass away,  
Snow lingers but a day,  
But thee I'll love for aye,  
Our Shore High dear.

Dear are the mem'ries,  
Golden the days of yore,  
When we acquired lore  
At old Shore High.

Time may bring vain regret,  
Sorrows may irk and fret,  
Yet thee I'll ne'er forget,  
My true Shore High.

Washington divided his days into various parts in order that he might spend his time to best advantage. Subjects are likewise divided into classes that time may be most profitably spent.



---

CLASSES

---

## Senior Officers

FEBRUARY

*President*  
Ruth Nason



JUNE

*President*  
Gertrude Wagner



*Vice-President*  
John Binckley

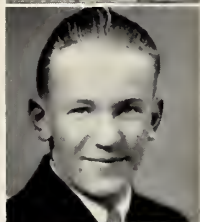

*Vice-President*  
Virginia Gent



*Secretary*  
Marjorie Sullivan



*Secretary*  
Eunice Gilson



*Treasurer*  
Hilda Hartman



*Treasurer*  
Ivan Garapic



*Student Councilors*  
Iris Bundy, Elizabeth Fish, Arlene Haslin, Grace Wacker, Marian Wilson

*Student Councilors*  
Dick Abbott, Harold Kroetz, Herbert Nelson, Dorothy Petrie, Edward Platell



CLASS SPONSORS



Jane A. Williams

Esther M. Russell

Stanley L. Whiteside

## THE PORTHOLE

**JOHN BINCKLEY**—Orchestra 1, 2, 3; Band 1, 2, 3; Glee Club 3, 4; Operetta 4; Cheerleader 4; Senior Play 4; Class Vice President 4. Johnny has been one of the liveliest boys in the school and his cheerleading made us all want to cheer our best.

**MARY BURNS**—Entered from Glenville 3; Leader's Club 4; Porthole Staff 4. Chosen by the Senior High as the prettiest girl of her class which is no small honor in the presence of so much feminine beauty.

**EVELYN DISANTO**—Leader's Club 3, 4; Sec.-Treas. 3; Porthole Staff 4. Evelyn is surely a steadfast friend to all. She has been thoroughly reliable and conscientious in all her work.

**HILDA HARTMAN**—Class Vice President 2; Class Treasurer 3, 4; Camera Club 2, 3; Leader's Club 3, 4; Porthole Staff 4. Hilda is one of the smallest girls and one of the jolliest girls in her class. She is always reliable, and always a sincere friend.

**RALPH FIORETTI**—Football 3, 4; Wrestling 3; Varsity "S" Club 4. Ralph has showed his athletic ability on both our football field and on the wrestling mat.

**RUTH NASON**—Class President 1, 3, 4; Basketball 2, 3, 4; Leader's Club 4; Student Council 2; Class Secretary 1; Porthole Staff 3; Camera Club 3; Cheerleader 4. A good class president! A great basketball player! The team will miss her greatly.

**IRIS BUNDY**—Entered from Collinwood 3; Student Council 4. Iris is neither athletic nor musical but she has proved efficient in the domestic arts. May they prove useful to her in the future!

**MARGARET CARNEY**—Camera Club 2; Leader's Club 3, 4. Margaret was well known and liked by all. She has proved herself a very good student in class room work. We truly wish we had more Margarets.

**BETTY FISH**—Shore Breezes 3, 4; Student Council 3, 4; Secretary 3; President 4; Leader's Club 3, 4; Camera Club 3; Porthole Staff 4; National Honor Society 4; Salutatorian. Betty is one of the most dependable girls to be found. Her literary talents are numerous, as she has done work on the annual, the paper, and has written many excellent compositions.

**MARY HARTZEL**—Glee Club 2; Porthole 4. Ever see Mary when she wasn't smiling? Of course not. She's that kind of a girl.

**ARLENE HASLIN**—Class Vice Pres. 4; Glee Club 3, 4; Operetta 4; Student Council; Leader's Club 4; Porthole Staff 4. Arlene has been known and liked throughout her school years. She made friends easily. We are certain she will be especially missed by a certain Junior.

**EDWARD KAZMAREK**—Entered from Collinwood; Senior Play 4. Here's our handsome "Rollo." He was good in baseball and proved to us that he was an excellent actor in his role as Rollo in the Senior Play, "Applesauce."



## THE PORTHOLE

**CAROLINE PECK**—Glee Club 2, 3, 4; Operetta 3. Caroline helped all her teachers and friends. She spent much of her spare time helping in the library and office. We are sure she will make good in the business world. Good luck Caroline!

**MILDRED ROOT**—Entered from Euclid Central 2; Glee Club 2, 3, 4; Operetta 2, 3, 4; Leader's Club 4. "Milly" is renowned for her fantastic roller skating. She is always around to greet her many friends, especially Jerry.

**GRETCHEN SCHWAN**—Class Vice President 1; Student Council 3; Secretary 3; Basketball 2, 3; Porthole Staff 3, 4; Glee Club 2, 3; National Honor Society 4; Senior Play 4; Valedictorian. Excelling in scholarship, and leading in many of our activities, Gretchen has also had time for social activities.

**FRANCES VOJSAK**—Entered from East High 3; Friendship Club 3, 4; Leader's Club 4. Frances is the little girl with the sunny disposition. We can't remember a time when she didn't have a bright smile for us.

**MARIAN YEIP**—Entered from Collinwood High 3. Marian can be compared with her sister quite easily. We are sure she will do well in following her sister's idea in becoming a nurse. We have much confidence in Marian.

**FRED ELICKER**—Glee Club 3, 4; Operetta 3. Fred has provided the music for so many of our noon dance sessions that there could be no one in Shore who has not heard his piano playing. His orchestra has also provided music for some of the Porthole dances.

**WILLIAM ROEDER**—Football Manager 1; Baseball 2; Senior Play 4. Bill is a rather quiet boy but he certainly boomed up in the Senior play in the role of "Pop."

**VICTORIA RUPNIK**—Entered from Collinwood 2; Leader's Club 3; Friendship Club 3. "Vicky" is a very congenial girl and has won many friends since she came to Shore.

**MARJORY SULLIVAN**—Class Secretary 2, 3; Glee Club 3, 4; Operetta 3, 4; Leader's Club 3, 4; President 4; Camera Club 3; Senior Play 4. Marjory was one of the most popular girls in her class. She aided in bringing her class into prominence when she appeared as a successful actress in the Senior Play in Mid-year.

**GRACE WACKER**—Student Council 4; Shore Breezes 4; Porthole Staff 4; Leaders Club 3, 4. Grace should some day make an excellent business woman. She has shown her abilities in this line by her work in the cafeteria and on the staffs of the paper and the annual.

**MARGARET YEIP**—Entered from Collinwood High 3. Margaret entered Shore in her Junior year. She was retiring and shy, but a pleasant person to know. Rumor has it that she expects to become a nurse.

**MARIAN WILSON**—Entered from Collinwood 3; Student Council 3, 4; Glee Club 4; Operetta 4; Shore Breezes 3, 4; Porthole Staff 3, 4; Co-Editor 4; Leader's Club 4. Many are her accomplishments. They cover the fields of art, poetry, and prose. Her scholarship has been very high while she was at Shore.

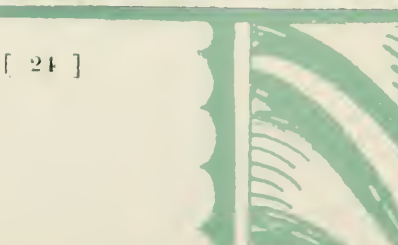
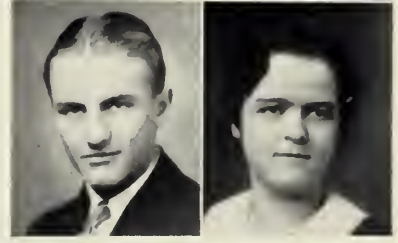
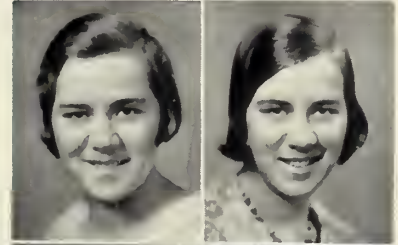
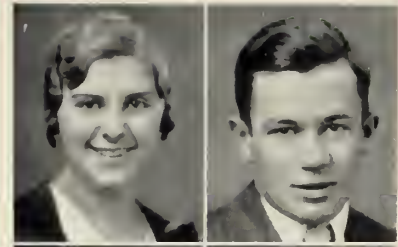

## THE PORTHOLE

**RICHARD ABBOTT**—Student Council 1, 4; President 4; Orchestra 1, 3; Basketball 3, 4; Band 2; Baseball 2; Hi-Y 3, 4; Secretary 4; Varsity "S" Club 3, 4; Glee Club 4; National Athletic Honor Society 3, 4. Dick has proved to be one of the mainstays of Shore's basketball team for the last two years. He has, during his last semester at Shore, ably led the activities of the Student Council.

**VICTORIA BROWNING**—Porthole Staff 2, 3, 4; Art Editor 4; Leader's Club 3, 4; President 4; Glee Club 4; Friendship Club 4. "Tory" is one of the most artistic girls in the school. She lends a cheerful note to the atmosphere.

**FRANK BUCAR**—Entered from Collinwood; Glee Club 4; Wrestling 4. Frank, who entered Shore in his Junior year, has won many friends here. He is ever carefree and is blessed with a very appreciative sense of humor.

**JOE CERINO**—Orchestra 1, 2, 3, 4; Band 1, 2; Hi-Y 3; Porthole 3, 4. Joe helped furnish the fun for his class, but when it came to serious business he excelled with his violin. Joe is our concert master.

**HELEN DOUGLAS**—Glee Club 2, 3, 4; Operetta 2, 3. Helen always seems to have something to smile about. She was one of our lively cheerleaders.

**FRANK DAVIS**—Band 2, 3; Orchestra 1, 2, 3, 4; Track 1, 3; "B" Basketball 4. Frank Davis is the fellow who plays the sax like "Rudy." He is always ready with a smile for everyone.

**DAISY BATCHELOR**—Leader's Club 4. A quiet though thoughtful girl is Daisy. Her many friends will vouch for her pleasing disposition.

**ROBERT BROCKMAN**—Entered from Shaker Heights 3; Glee Club 2, 3; Operetta 2, 3; Hi-Y 2, 3, 4. Bob has always been very friendly and has many friends. He is known as a very easy going and cheerful person.

**ROBERT BURGERT**—Band 1, 2, 3, 4; Orchestra 1; Baseball Manager 2; Hi-Y 2, 3, 4; Glee Club 2, 3, 4; President 4; Operetta 2, 3, 4. Musical talent is Bob's characteristic. He has played with the band and orchestra and has proved his vocal talent by his splendid performances in the operetta.

**ELNORA CAMPBELL**—Leader's Club 4. Elnora has often been termed a quiet girl because of her retiring nature. She has won many steadfast friends, who have found that her presence is always a pleasure.

**WAYNE CROZIER**—Glee Club 2, 3, 4; Operetta 3, 4; Class Secretary 2; Class President 3; Football Manager 4; Shore Breezes 4. Wayne has been a most efficient manager and soon won the liking of the whole squad. His interest in sports helped his sports writing on the Shore Breezes. In operettas he has appeared very creditably.

**MARIAN DOHERTY**—Marian is rather unassuming, but can be depended upon to do her share of work in which she has a part.



## THE PORTHOLE

**WILLIAM DAW**—Class President 2; Vice-President 3; Porthole Staff 3; Art Editor 3; Varsity "S" Club 3, 4. Bill Daw may be small in stature, but he is not short of ability along musical and artistic lines. In years to come we may attend his concerts and view his pictures at our best art exhibits.

**MARGUERITE ETTINGER**—Glee Club 2, 3, 4; Music Appreciation Team 3; Leader's Club 3, 4. What will the orchestra do without Marguerite to play the piano for them?

**STEPHEN FOX**—Glee Club 1; Baseball 2, 3; Basketball 3, 4; Football 3, 4; National Athletic Honor Society 3, 4. Steve has been a very prominent figure in athletics at Shore. He has also excelled in his studies.

**ALBERT HENDERSON**—Entered from Shaw High 3; Glee Club 3; Hi-Y 3, 4—President 3, 4; Class President 4; Shore Breezes 3; Porthole Staff 4. Al is well known for his ability as a reader and actor and has been one of the "jokesters" at school.

**VIRGINIA GENT**—Entered from Cleveland Heights 3; Shore Breezes 4; Leader's Club 4; Porthole Staff 4; Co-Editor 4; Class Vice President 4; Advertising Committee 4. Always hurrying, always busy, and always dependable—that's Virginia.

**JOHN HIMPLEMAN**—Vice President of Class 2, 3; Glee Club 3, 4; Operetta 4. In last year's operetta John made an excellent "Dick Dead Eye!" He sings very well. We hope that he will go far along musical lines.

**DORIS ECCLESTONE**—Friendship Club 3, 4. Doris has proved to be an excellent student in her years at Shore. She is an extremely quiet girl.

**GLEN DONAHOE**—Glee Club 4. Although he is such a serious and quiet boy, Glen is an expert at humorous impersonations.

**IVAN GARAPIC**—Class Treasurer 3, 4; Track 3, 4; Hi-Y 3, 4; "B" Basketball 4; Varsity "S" 3, 4; Football 4; Porthole 4; Shore Breezes 4. The class says that one of "Gary's" grins is worth two of the renowned smiles of others which we must mention. Even those outside the class agree—especially a blond.

**EUNICE GILSON**—Class Treasurer 1; Glee Club 1, 2, 3, 4; Operetta 3, 4; Music Appreciation Team 1; Class Secretary 3, 4; Girls' Basketball Manager 4. Eunice is well known as an extremely clever dancer. She has helped with the dance arrangements in various productions at Shore and has done a great deal of solo work.

**ANTON JAGODNIK**—Band 3; Orchestra 4; "Tony" Jagodnik is one of Shore's accordinists. We think he will also make a success along the musical line. How he can make his fingers fly!

**MARGARET HAWKINS**—Entered from Madison; Student Council Member 2, 3; Friendship Club 2, 3, 4; President 3, 4; Camera Club 3; Leader's Club 3, 4; Porthole Staff 4. "Peg" has been a very active member in Friendship Club. She is an all-round girl with whom fun abounds.

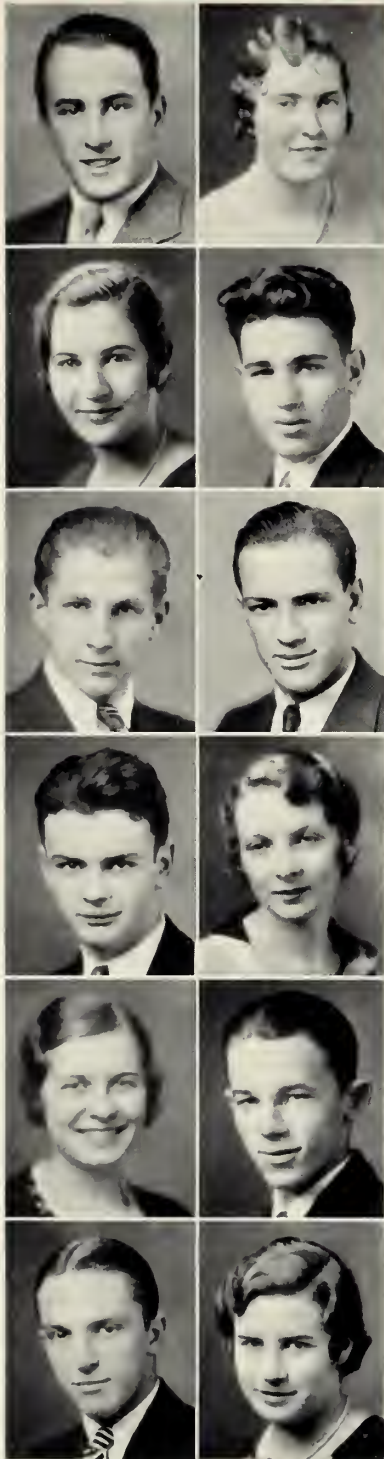

## THE PORTHOLE

**ROSE KLEIN**—Entered from Shaker Heights 3; Leader's Club 3, 4. Rose is something we have to thank Germany for. Her scholarship is excellent. We wonder if Germany has any more such girls to give us.

**HAROLD KROETZ**—Hi-Y 4; Student Council 4. One of our thinkers is Harold. He says little, but knows much more than he tells about. May we have more school-mates like him!

**WILLIAM MASON**—Orchestra 2, 3, 4; Band 1, 2, 3, 4; Shore Breezes 4; Porthole 4. We predict that "Whitey" Mason will be a professional musician. His trombone, as well as his pleasing personality, will be greatly missed in next years' musical organizations.

**ELIZABETH McMILLAN**—Friendship Club 3, 4; Secretary 4; Camera Club 3; Porthole Staff 4; Leaders Club 4. Elizabeth has been an honor student and is always willing to help out when she is able.

**DUANE LARICK**—Class Secretary 1; Advertising Committee 3; Hi-Y 3, 4. Duane is our only redhead and is one of our most bashful boys. He is really a lively boy when one penetrates his bashful modesty.

**KATHERINE MURRAY**—Domestic arts were Katherine's specialty. She is a quiet, but interesting girl.

**JOHN KORTHALS**—Glee Club 2, 3, 4; Band 3, 4; Megaphone Club 4. How many times have we seen John beating his drum at the games? And are there any of us who have not enjoyed his foolish pranks?

**MARY LOUISE McAULIFFE**—Glee Club 1; Leader's Club 4. Mary Louise is a girl who has always been full of vim and vigor. She is known as an accomplished tumbler.

**EDWARD MASON**—Ed is a very friendly boy and is called "Pinky" by many of his friends. He is a serious boy, although he may not appear to be.

**CLARENCE LAUDERBACK**—Basketball 4; Baseball 3; Football 4; Hi-Y 4. "Clary" is another versatile athlete. He has served well on all of the teams of which he was a member. His team mates will miss him greatly.

**MARIAN MOFFETT**—Glee Club 1; Basketball 2, 3, 4; Shore Breezes 3, 4; Editor 4; Advertising Committee 3. Marian is that "stonewall" guard on the girl's basketball team. Her work as editor of the school paper has been very commendable.

**BERNARD McCAHAN**—Football Manager 1, 2, 3; Track Manager 1, 2, 3; Hi-Y 2, 3, 4; Track 3. Like an airplane, he goes up in the air occasionally, but when on the ground he is a mighty fine fellow.



## THE PORTHOLE

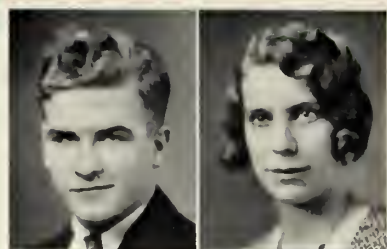

**DONALD McDONALD**—Student Council 1; Glee Club 1, 2; Hi-Y 2, 3; Track 1; Football 2; Varsity "S" Club 2, 3, 4. "Bud" has been a good sport while he was here and has always had many friends.

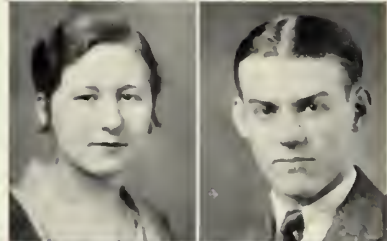

**AGNES PALKO**—Music Appreciation 2, 3, 4; Girl's B. B. Manager 3; Friendship Club 3; Camera Club 3; Shore Breezes Staff 4. Agnes is a girl whom everyone knows. She was a very popular manager of the girls B. B. team in her Junior year.

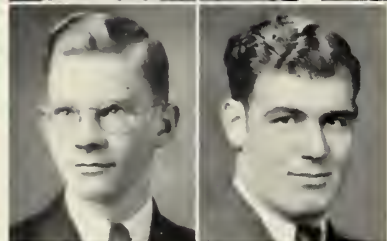

**HERBERT NELSON**—Band 2, 3, 4, 1; Student Band Director 4; Assistant Orchestra Leader 4; Student Council 3, 4; Hi-Y 3; Shore Breezes 4; Porthole Staff 4. "Herby" is the boy who swings the baton when Mr. Beck is not with the band. He makes a hit with the girls with the clarinet he plays.

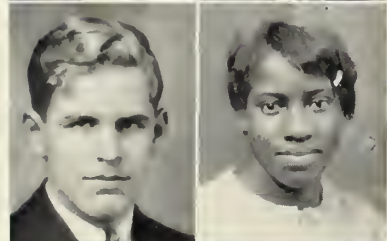

**EDWARD PLATELL**—Entered from Glenville 3; Band 3, 4; Orchestra 3, 4; Advertising Committee 4; Student Council 4. Edward has been a clarinet player in the orchestra and band. He also ranked high in tests which were given down at Kent Normal School.



**DOROTHY PETRIE**—Entered from Shaker Heights 3; Glee Club 3; Basketball 3, 4; Student Council 4; Secretary 4; Porthole Staff 4; Advertising Committee 4. One of the most likeable girls we know is Dorothy. She has a great deal of art ability and is a great basketball player.



**THOMAS SCHWERTNER**—Football 4; Class Treasurer 3. Tom was one of our football players and has always been a very friendly classmate.

**MARGUERITE NELSON**—Entered from Collinwood 4. Marguerite is a very pleasant girl and seems always ready to laugh with everyone.

**GEORGE MORRIS**—Class Treasurer 2, 3; Track 3, 4; Manager 1; Captain 3; Wrestling 3, 4; Varsity "S" Club 3, 4; Stage Crew 4. George was the mainstay of our track squad. Remember how he jumped over the hurdles?

**ANGELO PARENTI**—Basketball 1, 4; Baseball 2, 3; Football 3, 4; Track 2, 3, 4; Varsity "S" Club 3, 4; Stage Crew 4. This boy, was one of our best athletes. He was first in Baseball, Football, and Track.

**SURLENE PATTERSON**—Surlene has been a very quiet girl but has also been friendly to all.

**CLIFFORD RUDY**—Glee Club 3, 4; Operetta 3, 4. What hasn't Clifford done? He has filed us with laughter many times at his pranks. Perhaps we shall hear in later years of a pair of famous comedians Rudy and Korthals.

**ETHEL PICKERING**—Entered from East High 3; Shore Breezes 4; Friendship Club 3. Shy and quiet, our friend Ethel was tactful in all that she did. We hope that the future will hold much happiness for her.

## THE PORTHOLE

ANGELA PODOSKY—Glee Club; Band 3; Student Council 2. Angela's nimble fingers have made music for us many times. We are sure that the orchestra will miss her very much next year.

HOWARD STEIN—Football 2, 3, 4; Student Council 3. Howard is a lad with a happy-go-lucky disposition. He has played good football for Shore.

DUDLEY STOCKALL — Band 1, 2; Orchestra 1, 2. "Dud" is the drummer in the orchestra around Shore. On the drums he can give the effect of everything from a train to a bielele.

VIRGINIA STIEG—Entered from Bellefontaine 3; Leader's Club 4. We know of no quieter girl than Virginia. We have all heard it said that quiet people have worthwhile thoughts.

FRED TRAUB—Porthole Staff 2, 3, 4; Hi-Y 4; Movie Operator 4. Just glance through the Porthole and see some of Fred's art work! We hope he will continue in this line of work.

ELEANOR TESKA—Camera Club 3; Friendship Club 3; Basketball 4; Shore Breezes 4; Leader's Club 4; Porthole Staff 4. Eleanor excelled as typist for the Porthole and Shore Breezes. She promises to be successful in the business world.

MIKE SHIMROCK—Wrestling 2. Rather quiet and reserved is our "Mike." We are sure that he will make good.

MARY REUSCH—Entered from Reading, Pa. Mary is the girl with the pretty red hair. Her smile has been appreciated by many.

WILLIAM STRAY — Class Play 2; Varsity Basketball Manager 4; Quiet yet friendly "Bill" has been the manager of the boys' basketball teams. We believe victories of the team are due partially to "Bill's" successful managing.

JOHN STRUNK—Boy's Glee Club 2, 3, 4; Operettas 2, 3, 4; Advertising Committee 4. John has been one of Mr. Spangler's assistants in the work carried on by the Advertising Committee. He has also done good work in Shore's operettas, especially in last year's operetta, "Pinafore."

MARION THOMAS — Student Council 1; Glee Club 1. Marion is a quiet, serene girl. She is an example of the saying that an intelligent person doesn't talk a great deal.

GEORGE TIFFANY — "B" Basketball 2, 3, 4; Football Manager 2. George has won many friends because of his friendly nature. He excels in dancing as well as in various types of athletics.

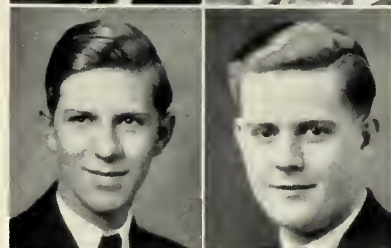
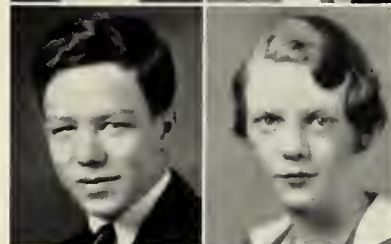
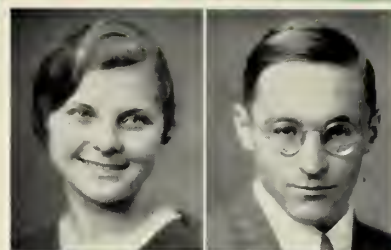

## THE PORTHOLE

**LENA THOMAS**—Glee Club 1; Student Council 2. Our studious Lena is sure to succeed. Lena is rather reserved, but one can rely upon her to do her share in all work which she is called upon to do.

**EUGENE TRIMAN**—Glee Club 3; Porthole Staff 4; Movie Operator 4. Eugene is an energetic boy who is always willing to help out. He managed spot lights for our entertainments and ran the noon day movies.

**JOHN WILKOMM**—Baseball 3, 4; Varsity S. Club 3, 4; "B" Basketball 3, 4. We are certain to miss Johnny. He was among our good baseball and basketball players.

**ADILINE TURK**—Glee Club 1, 2, 3, 4; Operetta 3, 4. "Addie" has deservedly gained the friendship of many people. She has a sunny disposition.

**HANS WINTER**—Entered from East Tech 3; Class Vice President 4; Porthole Staff 4; Hi-Y 3, 4. Loves to tell jokes, and loves to laugh, but also takes things seriously—that's Hans.

**GERARD HAVEN**—Porthole Staff 4. We can hardly mention Jerry without thinking of Milly. A very cheerful disposition and a friendly disposition mark Jerry.

**GERTRUDE WAGNER**—Class Vice-President 1; Class President 2, 4; Porthole Staff 2, 4; Business Manager 4; Friendship Club 4. Gertrude has been one of the most active members of her class. She has served credibly as class president and as the business head of the Porthole.

**RICHARD LATOUR**—Baseball 1, 2; Basketball 1, 2, 3; Football 2, 3, 4; Track 4; Wrestling 3, 4; Senior Play 4; Varsity "S" Club 4. Dick is one of Shore's most versatile athletes. He is also an actor, as he played his part in the Senior play very well.

**GEORGE MANTEL**—Dance Orchestra 2, 3, 4. Many times have we danced to the strains of George and his syncopators who donated his services for Porthole dances. We hope that some dance orchestra is waiting to receive George's services upon his graduation from Shore High.

**MARGARET WEINFURTNER**—Entered from Collinwood 3; Shore Breezes 4; Porthole Staff 4; Leader's Club 4. Margaret always has a smile for everyone and she has the best sense of humor. Her work on the Shore Breezes has been very commendable.

**OLIVE WHITTLE**—Entered from Collinwood 4. Olive is one of the tiniest girls in school so that it will always be easy for her to find someone to look up to.

**AILENE WRUCK**—Class Treasurer 2; Friendship Club 3, 4. A reserved and shy blonde is Ailene Wruck. Her stock in trade is pies and cakes. We wish that we could induce her to offer us some of her wares.



## June Class History

IN the year 1928 A. D., 85 little Freshmen enrolled in high school. They came from Roosevelt, Noble, and Shore and maybe a few came from other schools. I wish you could have seen this timid bunch. They got their share of the "razzing," taking it without a word and wondering how the upper classmen knew they were "Freshies."

Had this been a big day for the Freshmen? Well, I should say! They chose their class officers and here were the results:

*President*—Kenneth Bending  
*Vice-President*—Gertrude Wagner  
*Secretary*—Duane Larick  
*Treasurer*—Eunice Gilson

Another year had rolled around and this time the Freshmen were Sophomores. Did they feel big? Well, use your imagination.

Time to elect class officers again, and this time they were:

*President*—Gertrude Wagner  
*Vice-President*—William Daw  
*Secretary*—Wayne Crozier  
*Treasurer*—Tom Schwertner

This year they all had a good time because they felt as though they were part of Shore. They were not teased but could tease others.

Then the Junior year! They were real honest-to-goodness upper classmen of Shore. The class officers for this year were:

*President*—Wayne Crozier  
*Vice-President*—William Daw  
*Secretary*—Eunice Gilson  
*Treasurer*—Ivan Garapic

This the year of years! They, together with the other Junior class, were financing the Junior-Senior Prom! There was a lot of whispering going around and the Seniors wondered what it all was about, but the Juniors wouldn't tell. The prom was held on the stage of the new auditorium and were the Seniors surprised? The decorations were very beautiful, and all who came had a great time that unforgettable night of May 15, 1931.

It's September 8, 1931. We find the Juniors are now enrolled as sophisticated Seniors. The time has come when they can "squelch" a Freshman with one look just as was done to them when they were Freshmen.

After much thought and consideration the following class officers were chosen:

*(Continued on Page 70)*

## Mid-Year Class Prophecy

“GO out and get that interview of Miss Nason and have it ready for the early edition.”

As I got my first assignment since my return from China where I had been writing as correspondent of the *Cleveland News* (1946); I realized that my potential subject for interviewing had been a classmate of mine at Shore High, way back in '32.

Although not much interviewing had been done when I ended my visit, I knew all the news of what the other members of our class were doing, which was, in short:

Frances Vojsak had a chain of individual restaurants with the Yeip twins as general managers.

Gretchen Selwan was a talented actress on the New York stage with Iris Bundy designing all of her costumes.

Milly Root and Jerry Haven were happily married.

Fred Eliker and George Mantel jointly owned and conducted one of the best jazz orchestras in the United States.

Grace Wacker and Marjorie Sullivan were “crack” stenographers in the U. S. Senate House.

Dick Latour was a contestant in the Olympic Games and had won many events in the past seven years.

Bill Roeder was a well-known contractor with Margaret Carney as his assistant, doing interior work.

Evelyn Disanto was Caroline Peck's business partner in a large library.

Arline Haslin and John Binckley had a popular “song and dance” on the R. K. O. circuit.

Victoria Rupnik and Ed Kazmarek were on the Blue Network in the true stories serials.

Hilda Hartman had a kindergarten home and Marian Wilson, the famous artist, was designing the walls of her new nursery.

Mary Burns' name was appearing in society columns.

Mary Hartzel was a partner of a very popular dance team, appearing in Europe and America.

Ralph Fioretti was a professional football player.

## Mid-Year Class History

IN far-away 1929, a group of fifty-nine enthusiastic Freshmen entered Shore. How their dignity increased as they realized that they were now “Senior High”! Back in the forgotten archives of time reposed their days in Junior High!

With eager hands they opened Latin and Algebra books. How wonderful to cast aside plain English and go around referring casually to Latin verbs and dealing with cryptic symbols familiarly called x and y! Class meetings were held—

(Continued on Page 80)

## Last Will and Testament of the Class of 1932

**We, the Class of 1932**, being about to pass out of our extremely morose and miserable state of being into that haven of everlasting peace of solid comfort, and being of fairly sound mind, in spite of counteracting forces, do hereby make known our last will and testament, in the name of our insignificant but extremely honored underclassmen.

### SECTION I

**Article I.** We will all of our eccentricities and bad habits to our successors that they might be used to torture their fellow men. (May they follow our example as ably as we have performed it!)

**Art. II.** We will to our Alma Mater a book, "Dancing Learned in Ten Easy Lessons," to be passed around at noon hour in the gym.

**Art. III.** We bequeath to those recently elevated but nevertheless insignificant Juniors the privileges which we have heretofore exercised to the dismay of all Freshmen, Sophomores, etc.

**Art. IV.** To our successors we leave the condescending air with which we have been able to receive the worship of our dear Freshmen.

### SECTION II

**Article I.** Ivan leaves his quiet, retiring manner to Beatrice Cameron.

**Art. II.** Angelo Parenti bequeaths his stock of toothpicks to Gail Rutlege.

**Art. III.** Doris Ecclestone leaves her supply of tardy permits to Zora Stefanac.

**Art. IV.** Bill Mason wills about one and one-half feet of his length to Louis Benson.

**Art. V.** Dick Abbott leaves his alarm clock (for class use only) to Miss Boucher to keep his successor awake.

**Art. VI.** Edward Mason bequeaths his latest book, "How I Speak French," to Miss Cockerill to read to her classes.

**Art. VII.** Margaret Weinfurtner wills her giggles to Florence McCloud.

**Art. VIII.** George Morris wills his bashfulness to Corliss Bain.

**Art. IX.** Frank Davis leaves those moaning blue notes to Frank Micse.

**Art. X.** Tom Schwertner wills his famous waltz to Kenneth Bending.

**Art. XI.** Bill Daw wills that iron jaw to Ruth Cowin (that gum will provide plenty of exercise for it).

**Art. XII.** Bob Brockman bequeaths his golden rod corduroys to Curt Dyer.

**Art. XIII.** Eugene Trimman wills his beautiful marcel to Eugene Harwood.

**Art. XIV.** Marion Moffet leaves her playful tricks to John Korthals.

**Art. XV.** Joe Cerino leaves his bashfulness to Martha Plummer.

**Art. XVI.** Bob Burgert bequeaths his booming baritone to the next operetta hero.

*(Continued on Page 80)*



FORTUNE

They had traveled that road for many  
a day  
They were joyous at ventures well met,  
They had basked in friendships prized  
by all  
Who prize these friendships yet.

Their burdens were borne each for the  
other  
Their sorrows were cheered by all;  
To them life was one golden dream,  
No sadness for them to recall.

But see—oh sad fate—the road breaks<sup>1</sup>  
apart,  
Each seeks his separate way,  
For they must disperse—this merry lot  
To be led by fortune's ray.

They are gone—and the road trod by  
many  
Winds forlornly over the lea,  
Soon to be traveled by other steps  
Sturdy, gay, carefree.

Though their paths may never cross  
again  
And their burdens be not the same,  
Love of life, of truth, of service to man  
None but the road can claim.

—MARIAN WILSON.



12B

*President* .....ALBERT HENDERSON  
*Vice-President* .....HANS WINTERS  
*Secretary* .....CORLISS BAIN  
*Treasurer* .....JUNE BABB  
*Student Councilors* .....  
 DOROTHY McKEON, MARTHA PLUMMER, EDWARD HARTMAN

Andrews, Joe  
 Babb, June  
 Bain, Corliss  
 Bending, Kenneth  
 Bukovic, Rose  
 Cameron, Beatrice  
 Cash, James  
 Cowin, Ruth  
 DaMico, Madeline  
 Donohoe, Glenn  
 Douglass, Helen  
 Frissell, Dorothy  
 Gilchrist, Mary  
 Habrle, Steve  
 Hartman, Edward  
 Harwood, Eugene  
 Henderson, Albert  
 Hribar, Zvonimar  
 Jehlicka, Edward

Korthals, John  
 Kratzer, Kathryn  
 McDonald, Donald  
 McKeon, Dorothy  
 Murphy, Lenore  
 Nolan, Mary  
 Phillips, Jeanne  
 Plummer, Martha  
 Rutledge, Gail  
 Stark, Pearl  
 Stewart, Duane  
 Sylvester, Jack  
 Vidugeris, Elizabeth  
 Whittle, Olive  
 Wilken, Everett  
 Will, Valeria  
 Winters, Hans  
 Zupancic, Stephania

# THE PORTHOLE



## 11A

*President* ..... HUBERT MARSHALL  
*Vice-President* ..... CATHERINE BUESCHER  
*Secretary* ..... ALBERT WATT  
*Treasurer* ..... JANE SANBORN  
*Student Councilors* ..... ROBERT CLARK  
 BETTY HELEN FULLER, WARREN MILLER, FRANCIS WALL

Andrews, George  
 Beck, Lawrence  
 Bentzen, Louis  
 Binkley, Betty Jane  
 Boyence, William  
 Breyley, June  
 Buescher, Catherine  
 Centner, Dwight  
 Christopher, King  
 Clarke, Robert

Bandlow, Robert  
 Cliffl, Albert  
 Cook, Maxine  
 Coveney, Howard  
 Crampton, Marne  
 Davies, Betty  
 Davis, Jean  
 Douglass, Jane  
 Doyle, Charles  
 Ely, Arthur

Fox, William  
 Fuller, Betty Helen  
 Gracious, Regina  
 Henning, John  
 Hermle, Florence  
 Hicks, Henry  
 Judson, Franklin  
 King, Milton  
 King, Violet  
 Koepf, Doris

Koman, Bernadine  
 Koons, Cedric  
 Lace, Ruth  
 Lucas, Albert  
 McLoud, Florence  
 Marshall, Hubert  
 Maresic, William  
 Maxwell, Howard  
 Meissner, Donald  
 Miller, Warren

Moberg, Ruth Ellen  
 Moeller, Grace  
 Montana, Gerard  
 Nelson, Maxine  
 Noch, Stanley  
 Oiler, Eugene  
 Owens, Violet  
 Pardey, Dorothy  
 Poje, Dorothy  
 Radulovich, Anna

(Continued on page 79)

# THE PORTHOLE



## 11 B

*President* .....CURT DYER

*Vice-President* .....JOE WHALEN

*Secretary* .....ELEANOR McMILLAN

*Treasurer* .....RICHARD YOUNG

*Student Councilors* .....ELMER CAMERON, MARIE ZWIERLEIN

Amidich, Daniel  
Baldwin, Gordon  
Barlag, Lila  
Berglund, LaVerne  
Bluem, August  
Brown, Arthur  
Busch, Robert  
Bynaue, William

Cameron, Elmer  
Covert, Robert  
D'Ayirro, Dominic  
Davis, Edith  
Downer, Tommy  
Dyer, Curt  
Fairley, William  
Farley, Catherine

Farley, Margaret  
Finan, Richard  
Goryanes, Paul  
Hadyk, Mike  
Hart, Martha  
Hein, Roy  
Himbleman, Margie  
Hrovat, Anna

Irvin, Lawrence  
Isaacs, Mabel  
Jack, Norman  
Joslin, Ella Mae  
Keller, Bud  
Krampel, Sylvia  
LaPorte, Marjorie  
McElhatten, Mary

McGarry, Vecelia  
McMillan, Eleanor  
Malz, Marjorie  
Matko, Rudolph  
Merchant, Mabel  
Merchant, Mildred  
Mioso, Frank  
Meunier, Esther

(Continued on page 79)

# THE PORTHOLE



## 10 A

*President* ..... HARRY DAVIS

*Vice-President* ..... ALFRED NASON

*Secretary* ..... ELLEN GILES

*Treasurer* ..... ELEANOR KELLER

*Student Councilors* .....

EDWARD BOZMAN, BETTY ANN CAMPLEJOHN, LODO HABRLE

Acker, Betty	Bezdek, Lawrence	Clymer, John	Dixon, Donald	Gerner, Norman
Ahlman, Marcia	Blake, John	Coghill, George	Dixon, Le Roy	Giles, Ellen
Alford, William	Bond, Edward	Conrad, Walter	Easterling, Marjorie	Globrkar, Anna
Anderson, Frances	Bozman, Edward	Conway, Edward	Feikert, Eugene	Grove, William
Babb, Evelyn	Bucar, Louis	Craker, Doris	Felker, Florence	Haak, Florence
Baldwin, Russell	Bukovec, Lillian	Crowther, Elizabeth	Fowler, Barry	Habrle, Lodo
Baker, Walter	Camplejohn, Betty Ann	Davis, Harry	Franks, Edward	Henry, Everett
Baranowski, Eugene	Cerjan, John	Daw, Robert	Fuller, William	Hill, Robert
Bauer, Frank	Cliffel, James	Disanto, Arthur	Gerjevich, Frank	Hitzman, Charles

(Continued on page 79)

# THE PORTHOLE



## 10 B

*President* ..... RICHARD WEINSCHREIDER  
*Vice-President* ..... HELEN LORIMER  
*Secretary* ..... RAYMOND ERNST  
*Treasurer* ..... FELIX DRENK  
*Student Councilors* ..... MILDRED HORA, EDWARD SUTORIUS

Andrews, Florence  
 Blake, John  
 Blase, Barbara  
 Bukovec, Joe  
 Cherne, Matilda  
 Conway, Howard  
 Cross, Billie  
 Drenik, Felix  
 Ernst, Raymond  
 Ettinger, Sarah  
 Fasnacht, Alvin  
 Femec, Mary  
 Fowler, Betty

Frabotto, Benny  
 Hoislbauer, Joe  
 Houston, Dick  
 Ischay, Harold  
 Juratovic, Helen  
 Klawon, Marian  
 Kroetz, Lois  
 Lorimer, Helen  
 McCormick, Mildred  
 Marshall, Russell  
 Mellick, Clark  
 Mellick, Patricia  
 Metzger, Elizabeth

Mihelich, Rose  
 Miller, Merl  
 Modica, Lucille  
 Moss, Elmer  
 Nosee, Stanka  
 Passasello, Angelina  
 Patrick, Sara  
 Peck, William  
 Pleadwell, June  
 Popek, Frank  
 Stanford, Vida  
 Steffen, Milton

Storey, Hazel  
 Strakol, Stanley  
 Stranahan, Robert  
 Sutorius, Edward  
 Syracuse, Katherine  
 Volpe, Edward  
 Weinschreider, Richard  
 Wendorff, Beverley  
 Wilbur, Robert  
 Wilks, Earl  
 Zack, Leona  
 Zarnik, Alice

# THE PORTHOLE



## 9 A

*President* ..... JACK McMILLAN  
*Vice-President* ..... EMERSON HIRSCH  
*Secretary* ..... BETTY BANDLOW  
*Treasurer* ..... PHILIP BAILEY  
*Student Councilors* .....

RAYMOND CRITZER, WILBUR PIKE, HENRY SMITH

Aikenhead, Violet  
 Antonacci, Dominic  
 Armocida, Robert  
 Baehr, Betty  
 Bailey, Philip  
 Bandlow, Betty  
 Barkovich, Angela  
 Barr, James

Beck, Raymond  
 Blackie, Jean  
 Bogotay, Edward  
 Boseck, Margaret  
 Bradac, Genevieve  
 Buettner, Mildred  
 Burrows, Fred  
 Carlson, Burton  
 Doyle, Helen

Carr, Thelma  
 Carson, Jane  
 Cassidy, Jack  
 Chrewan, Olga  
 Clark, Orval  
 Clarke, Billy  
 Clemence, Frances  
 Clement, Regina

Cooke, Richard  
 Coprich, Mary  
 Cowin, Bill  
 Critzer, Raymond  
 DaMico, John  
 Daniels, Clarence  
 Davy, Gertrude  
 Dezman, Joseph



9 A

Ecclestone, Grace  
Ely, Evelyn  
Fayen, Mary  
Ferrara, Joseph  
Fleck, Helen  
Fowler, James  
Fox, Helen  
Frey, Ralph  
Frissell, Ruth  
Gebrenya, Louis  
Gessner, Fern  
Gnidovec, Dorothy  
Gonso, Fred  
Gernik, John  
Guarino, Roxie  
Hadyk, Stephen  
Hartman, Elsie  
Harwood, LaVerne  
Hirsch, Angela  
Hirsch, Emerson  
Hitzman, Jack  
Hoffert, Joe  
Hoffinger, Alice  
Hopson, Charles  
Howard, Thomas  
Ink, John  
Ivinson, Betty Louise  
Janitz, Helen  
Jehlicka, Dorothy  
Juratovic, William  
Kastelic, Frances  
Kidwell, Janet  
Kleber, Wilma  
Kunz, Mary  
Kline, Margie  
Knorr, Katherine  
Koren, Dorothy  
Lang, Robert  
Lentz, Gilbert  
Likosar, Louise  
Livermore, William  
Lockard, Joe

McKay, Isobel  
McKee, Mary  
McMillan, Jack  
Macjen, Joe  
Massena, Jean  
Mesgec, John  
Miller, Jeannette  
Nemec, Emily  
Nicholson, Burton  
Norbo, Elvy  
Nosee, Veda  
Ovsek, Adolph  
Paul, James  
Pavlovich, Anna  
Pepin, Wallace  
Peters, Donald  
Petric, Arthur  
Pfaff, Ralph  
Pike, Wilbur  
Polimena, Tony  
Potokar, Stanley

Prijatel, Vida  
Rankin, Anna  
Rankin, Easton  
Rath, Charles  
Rath, Jean  
Richman, Mildred  
Richter, Marjorie  
Riebe, Willard  
Root, Billy  
Rossodivita, Edmond  
Roth, Marion  
Rudy, Stephen  
Rush, Edward  
Saisall, Marion  
Sawyer, Orrin  
Schmidt, Harold  
Schultz, Raymond  
Seaman, Emma  
Sears, Glenn  
Shaughnessy, Bernard  
Shaughnessy, Raymond

Shinko, Joe  
Shukartis, Magdalene  
Siebold, Dorothy  
Skrobot, Catherine  
Smith, Henry  
Smith, Mae  
Spearman, Doris  
Spino, Nick  
Steele, Clyde  
Stick, Robert  
Strunk, Carl  
Sullivan, Dorothy  
Sullivan, Eugene  
Sullivan, Virginia  
Tarantino, Vincent  
Tegel, Albert  
Tench, Betty  
Thomas, Rose  
Trivisonno, Agnes  
Ule, Jennie  
Urankar, Albin

(Continued on page 79)



#### SCHOOL YELLS

Shore High had winning teams this year and it has been due largely to the backing of the student body.

The following yells have contributed much to the school spirit during the year.

#### THE SKYROCKET

One big whistle—  
Boom—Ah! Shore!

#### ZIGGITY BOOM

Ziggity Boom! Rah! Rah!  
Ziggity Boom! Rah! Rah!  
Who rah? Who rah?  
Shore High Rah! Rah!

#### TIGERS GROWL

Growl—Growl—Fight! Fight! Fight!  
Growl—Growl—Shore! Shore! Shore!

#### YEA TEAM

Yea team! Yea team!  
Fight! Fight! Fight!

#### FIFTEEN FOR SHORE

Rah! Rah! Rah! Rah! Rah!  
Rah! Rah! Rah! Rah! Rah!  
Rah! Rah! Rah! Rah! Rah!  
Shore!

#### COME ON SHORE

Come on Green! Come on White!  
Come on Shore! Let's fight!

#### HIT 'EM HIGH

Hit 'em high! Hit 'em low!  
Come on Shore! Let's go!

#### COME ON BLUE

Come on Blue! Come on Gold!  
Come on Shore! Knock 'em cold!

#### SHORE LOCOMOTIVE

Two whistles—two ssssss  
Rah! Rah! Rah! Rah!  
Shore High! Shore High!  
Rah! Rah! Rah! Rah!  
Shore High! Shore High!  
Rah! Rah! Rah! Rah!  
Shore!

During his entire life Washington was very active. He is noted as having held the record for broad jumping. Shore provides many sports and organizations as diversion for its students.



---

# ACTIVITIES

---



## Porthole Staff

THE *Porthole* staff has attempted to give its readers a faithful account of Shore and its activities. Each staff member has contributed his effort with the idea of pleasing you.

### *Faculty Advisors*

Miss Norma Vernon—Literary

Miss Leona Mitchell—Business

#### *Editors-in-chief*

Marion Wilson

Virginia Gent

#### *Assistant Editors-in-chief*

Gretchen Schwan

Margaret Hawkins

#### *Business Manager*

Gertrude Wagner

#### *Assistants*

Bernadine Koman

Maxine Cook

June Breyley

Frank Struna

Marion Smith

Hubert Marshall

Herbert Nelson

Dorothy McKeon

Albert Watt

Warren Miller

Steve Habrle

Margaret Weinfurter

Joe Cerino

Arline Haslin

Mary Hartzel

#### *Photographic Editor*

June Babb

#### *Assistants*

Marne Crampton

Corliss Bain

Helen Douglass

Martha Plummer

Elizabeth McMillan

Hilda Hartman

Bill Mason

Eugene Triman

#### *Sports Editor*

Ivan Garapie

#### *Assistant*

Florence Hermle

(Continued on Page 77)

#### *Head Typist*

Grace Wacker

#### *Assistants*

Angela Podosky

Eleanor Teska

Evelyn Disanto

Caroline Peck

Marjorie Sullivan

Hilda Hartman

#### *Art Editor*

Victoria Browning

#### *Assistants*

Katherine Beuscher

Dorothy Pardey

Fred Traub

Dorothy Petrie

#### *Literary Staff*

Beatrice Cameron

Elizabeth Viduggeris

Albert Henderson



## Shore Breezes

ALL the news that's fit to print." Shore's mimeographed publication, the *Shore Breezes*, is a favorite feature of Shore students. All the latest news of the school, the sports and bits of humor, are to be found in this paper. The staff of the *Breezes* is under the supervision of Miss Boucher.

### STAFF, 1931

*Managing Editor*.....Marian Moffet  
*Humor Editor*.....Al Henderson  
*Sports Editor*.....Joe Whalen  
*Art Editor*.....Marian Wilson  
*Reporters* .....Betty Ann Cam-  
 plejohn, W. Crozier, Betty Fish,  
 Marne Crampton, Florence Hermle  
*Typists*.....Grace Wacker, Eleanor  
 Teska, Agnes Palko, Angela Podosky  
*Mimeographer*.....Bill Mason

### STAFF, 1932

*Managing Editor*.....Marian Moffet  
*Assistant Editor*.....Virginia Gent  
*Humor Editor*..Margaret Weinfurtner  
*Art Editor*.....Katherine Buescher  
*Sports Editor*.....Ivan Garapie  
*Typists* .....  
 ....Eleanor Teska, Angela Podosky  
*Business Manager*.....June Breyley



## Band and Orchestra

SHORE'S Band, composed entirely of Senior High students, has done outstanding work during the past year. Attractive marching at the football games was appreciated by the students and added much to the spirit of the school.

The combined bands of the two high schools gave concerts at the five schools in Euclid. The band, under the direction of John F. Beck, also participated in the Gala Nite Program.

The excellent work of Miss Lola Bevington, instrumental supervisor who has charge of the Junior Orchestra and instrumental instruction, accounts greatly for the increasing numbers in Shore's Band and Orchestra.

*(Continued on Page 80)*



## Glee Clubs

**A** SPIRITED group this year harmonized nicely in four parts. They sang their Shore High tribute song at the Installation program. Several of the boys sang as soloists in the Christmas Candle Light service. They sang selections from the opera "Martha" at the January Commencement and had active parts in the annual musical show. Their director is Barbara Rehberg.

**T**HE girls' glee club, under the direction of Barbara M. Rehberg, has been quite active in program work this year, doing three and four part choruses.

"The Childhood of Hiawatha," a cantata by Ira B. Wilson, was sung by the

*(Continued on Page 69)*



## Friendship Club

"To Find and Give the Best"

TWO years ago the Friendship Club of Shore High School was organized. There were 50 girls in the club that year and Miss Havens, the Junior High School Girl Reserve sponsor, resumed the position as sponsor for the Friendship Group.

This year Miss Havens was granted a leave of absence and Miss Campbell took her place.

This school year the Friendship Club has done much to live up to their pledge. They have had many social occasions as well as times which were for the purpose of giving service to others and have done much to make others happy.

The Girl Reserve says, "I still find each day too short for all the thoughts I want to think, all the walks I want to take, all the books I want to read, and all the friends I want to see."

Betty Acker  
Marcia Ahlman  
Evelyn Babb  
June Babb  
LaVerne Berglund  
June Breyley  
Victoria Browning  
Rose Bukovec  
Betty Ann Camplejohn  
Beatrice Cameron

Marne Crampton  
Elizabeth Crowther  
Marjorie Easterling  
Doris Ecclestone  
Florence Felker  
Margaret Hawkins  
Florence Hermle  
Jane Hoffman  
Anna Hrovat  
Louise Kruser

Marjorie LaPorte  
Edith Leathers  
Eleanor McMillan  
Elizabeth McMillan  
Easter Meunier  
Ruth Ellen Moburg  
Alice Neiser  
Ann Neurohr  
Jeanne Phillips  
Helen Plummer

Martha Plummer  
Marjorie Schlick  
Amelia Shimrock  
Bernadine Smith  
Celia Vojsak  
Gertrude Wagner  
Adele Wasel  
Dorothy Weiler  
Ailene Wruck  
Marie Zwierlein

### OFFICERS

*President* ..... MARGARET HAWKINS  
*Vice President* ..... BETTY ANN CAMPLEJOHN  
*Secretary* ..... ELIZABETH McMILLAN  
*Treasurer* ..... MARJORIE EASTERLING



## Leaders' Club

UNDER the splendid direction of Miss Albrecht the Leaders' Club has flourished. It offers many opportunities to girls who are athletically inclined. From all gymnasium classes several members of the Leaders' Club are chosen to keep the records of attendance, uniform records and shower records. Besides this they aid in the Gymnasium Exhibitions.

June Babb  
 Daisy Batchelor  
 June Breyley  
 Victoria Browning—*President*  
 Catherine Buescher  
 Rose Bukovec  
 Beatrice Cameron  
 Elnora Campbell  
 Betty Davies  
 Marguerite Ettinger  
 Betty Fish  
 Betty Fuller  
 Dorothy Frissell  
 Virginia Gent  
 Mary Gilchrist  
 Arline Haslin  
 Florence Hermle  
 Margaret Hawkins—*Secretary, Treasurer*

Rose Klein  
 Mary Louise McAuliffe  
 Elizabeth McMillan  
 Grace Moeller  
 Esther Meunier  
 Lenore Murphy  
 Violet Owens  
 Jeanne Phillips  
 Mildred Root  
 Wilma Stein  
 Marion Smith  
 Marjorie Sullivan  
 Virginia Stieg  
 Eleanor Teska  
 Grace Wacker  
 Margaret Weinfurtnier  
 Virginia Weir  
 Marion Wilson



## Student Council

THE Student Council, composed of representatives from each home room, has held meetings every second week, at which school matters have been discussed.

Some of the achievements of this year's Council have been the forming of a social committee to introduce new students to their home rooms, the sponsoring of a service point system, the maintaining of order at the noon movies, the collection of material for a hand book to aid new students, and the continuation of the Library monitor system. In addition, the Council plans to visit and receive Student Council members from other schools.

This organization has done a great deal toward the advancement of student co-operation during 1931-1932.

### MEMBERS

Iris Bundy 12A  
Arlene Haslin 12A  
Grace Wacker 12A  
Marion Wilson 12A  
Frank Davis 12B  
Herbert Nelson 12B  
Edward Platell 12B  
Edward Hartman 11A

Martha Plummer 11A  
Dorothy McKeon 11A  
Robert Clark 11B  
Warren Miller 11B  
Francis Wall 11B  
Elmer Cameron 10A  
Marie Zwierlein 10A  
Edward Bozman 10B

Betty Ann Camplejohn 10B  
Lodo Habrle 10B  
William Peck 9A  
Edward Sutorius 9A  
Jack Hitzman 9B  
Raymond Critzer 9B  
Wilbur Pike 9B  
Henry Smith 9B

### OFFICERS

*President* ..... BETTY FISH  
*Vice-President* ..... RICHARD ABBOTT  
*Secretary* ..... DOROTHY PETRIE  
*Treasurer* ..... BETTY FULLER  
*Sponsors* ..... MR. METTS, MISS FALBERG

Ford L. Case  
Head of Boys' Athletics

Harry C. Richardson  
Boys' Physical Education; Football Coach;  
Baseball Coach; Girls'  
Basket Ball Coach

H. W. Spangler  
Faculty Business Manager

Bart W. Swindler  
Faculty Business Manager

John J. Pohto  
Wrestling Coach; Head of Cheer Leading

Dorothy Gill  
Girls' Basket Ball Advisor



# ATHLETICS



### Advertising Committee

Marjorie Easterling  
Ellen Giles  
Rudolph Matko  
Anna Neurohr  
Dorothy Petrie  
Edward Platell  
Buster Stewart

### Football

Stephen Fox  
Ralph Fioretti  
Tom Schwertner  
Clarence Lauderback  
Ivan Garapic  
William Rynane  
Dick Finan  
Duane Stewart  
Frank Struna

### Freshman Football

L. Harwood  
J. Majcen  
E. Moss  
J. McMillan  
C. Steele  
W. Peck  
B. Frabatto  
J. Hitzman  
J. Ferrara

(Continued on Page 62)



## Basketball

Dick Abbott  
Arthur Brown  
Robert Clark  
Clarence Lauderback  
Joe Whalen  
Charles Wick  
Herbert Wohlgenuth  
Stephen Fox  
Gerard Montana  
Angelo Parenti

## Girls' Basketball

Marcia Ahlman  
Katherine Buescher  
Betty Camplejohn  
Marne Crampton  
Virginia Gent  
Florence Hermele  
Eleanor Keller  
Bernadine Koman  
Eleanor McMillan  
Elizabeth McMillan

(Continued on Page 62)

## Varsity "S" Club

Richard Abbott  
Arthur Brown  
Robert Clarke  
Walter Conrad  
Frank Davis  
Harry Davis  
Robert Daw  
William Daw  
Ralph Fioretti  
Stephen Fox



## Megaphone Club

Betty Acker	Bernadine Komen
June Babb	Jane Hoffman
John Binckley	John Korthals
Katherine Buescher	Edith Leathers
Helen Douglass	Ruth Nason
Jane Douglass	Clifford Rudy
Curt Dyer	Doris Sears
Florence Felker	Robert Speidel
Eleanor Keller	Dorothy Weiler
	Virginia Weir

## Wrestling

William Bynane	Anton Jagodnik
Donald Dixon	George Miller
William Fairley	Rudolph Nosse
William Fox	Frank Struna
Frank Gerjevic	Joseph Whalen
Edward Hartman	William Whalen
John Henning	John Yoger
Joe Hohl	Stanley Noch
Zvonimar Hribar	Joe Whalen

(Continued on Page 66)

Outstanding features of the social life at Mt. Vernon were the lavish dinners and entertainments in which Washington delighted. Shore High features many entertainments during the year.



---

FEATURES

---

# THE PORTHOLE



ONE SOLID  
SMILE



A SHEPHERDESS



LIKE BREAD  
AND BUTTER



MARIE AND ED



WOULD YOU BELIEVE IT?



WHERE TO, PLEASE?



LIKE IKE AND MIKE  
THEY LOOK ALIKE

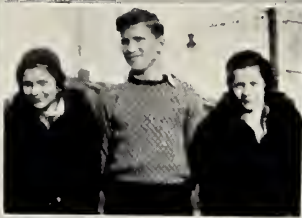

HERE ARE  
THE HARTMANS



JUST ROLLING ALONG

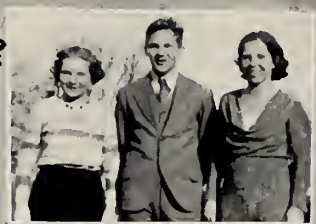

AND HERE ARE  
THE NASONS



STILL GOING  
STRONG

"YES,  
WE'RE SISTERS"







I RIDE WITH "U"  
"U" RIDE WITH ME!



DIGNIFIED FACULTY-  
MEMBERS ENJOYING  
A PICNIC



LIKE BUTTER AND BREAD



HERE IS  
"RED"

MAADAMOISELLE

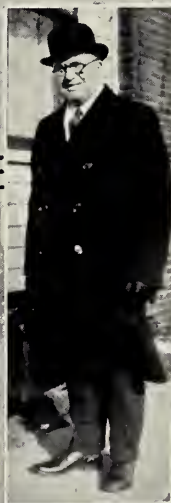

ALL  
DRESSED  
UP

WHAT  
DIGNITY!



AND HERE  
THE  
FACULTY  
BLONDE

THE PORTHOLE



## Extracts from a Shore Hi Diary

- Sept. 8—Back to school; we like it fine this week.  
Sept. 16—Big event! Senior B's elect "ossifers"! What can we expect now?  
Everybody (?) subscribes to *Shore Breezes*.  
Sept. 30—12A's crash through with class election. How come?
- Oct. 7—Epidemic of pennant stickers! Who can remember them now? (March)  
Oct. 14—*Porthole* staff chosen! More work!  
Oct. 24—Shore swamps Central—25-0. What a victory!  
Oct. 30—What a Hallowe'en! Special number of *Breezes*. Many ghosts walk.
- Nov. 11—We hear about Armistice Day. "Apple Sauce" cast chosen.  
Nov. 18—Much excitement; Coach Richardson now girls' coach. Many rejoice.  
*Porthole* campaign launched.  
Nov. 25—First basketball game announced. We buy season tickets.
- Dec. 9—Football letters presented.  
Dec. 16—At last it's here—Christmas vacation—and two weeks of it.  
Well, the Seniors had their dish of Apple Sauce—good play. Shore beat Shaker 30-21; B's win 25-10. Girls beat Mayfield 31-6.
- Jan. 6—School again.
- Feb. 5—*Breeze* subscription drive a big success, as was our Band concert.  
Feb. 12—Whalen wins prize as waltzer.  
Girls lose to Brush. We can't always win.  
Feb. 25—Shore plays last basketball game. But here comes track!
- Mar. 2—Great day; Shore wins three cups. Mr. Phillips burned in Chemistry lab. We're sorry.  
Mar. 9—Athletic Banquet, *Porthole* tag day, Wrestlers beat Central 20-11.  
Faculty game.  
Mar. 16—Operetta a success! *Porthole* tag day! Baseball season! Joe elected wrestling captain; Spring vacation comes the 18th. Miss Boucher tours the East.  
Mar. 30—Back again. Gosh! that week went fast!
- Apr. 1—Arbor Day. Another acorn buried.  
Apr. 11—Euclid puts on assembly at Shore.  
Apr. 22—Gala night.  
Apr. 29—Gym exhibition—Girls do their stuff.
- May 18—Senior play. Gee! it was good.  
May 31—Commencement—Sorry we're leaving.
- June 3—Vacation is really here.

## Alumni News

**T**HEODA LUIKART, '28, is attending Ohio Wesleyan.

Chuck Schubert, '30, is at Albion, Michigan.

Philomena Vidugeri, '29, is secretary at Shore High.

**H**AROLD BOOK, '28, is a Sigma Chi member at Columbia University. He will be graduated in June.

Zora Garapic, has joined the ranks of newlyweds.

Eleanor Hart, '28, is at Ohio Wesleyan.

**E**STHER GEHRING, '31, is a Freshman at Wittenberg.

Helen Spencer, '29, has been doing post-graduate work at Shore High.

Lucille Riddell, '31, is employed at the Euclid Road Machinery Company, as a stenographer.

**S**COTT CRAMPTON, '31, is President of the Freshman class at American University in Washington.

LeRoy Collins, '31, is attending the Cleveland Institute of Music.

William Winslow, '31, is a Freshman at Reserve.

**H**ELEN LARICK, '29, is a Sophomore at Miami.

Dick Redden, '31, is a Freshman at Reserve.

Jane Witmer, '31, is a Freshman at Carnegie Tech.

**O**HIO UNIVERSITY claims Otto Longo, '31, and Ludwig Shally, '29.

Sheridan Horwitz, '31, is attending Antioch College.

Russell Aitken, '27, is doing graduate work at Cleveland Art School.

**R**ICHARD PROUDFOOT, '30, is attending Case.

Freda Pyle, '31, is attending East Cleveland Business School.

Wilma Gilman, '30, is attending Heidelberg.

**E**DMUND BUDNIK, '28, is taking a course at Reserve.

Margaret Clark, '27, is teaching at Noble School.

Lucy Mathews, '29, is attending Ohio University.

**A**LICE MATHEWS, '28, is now at Michigan.

Bernice Carney, '29, and Jean Wilson, '29, will be graduated from Charity Hospital in June.

**L**ENORA SIGNORETTI, '29, is studying at Miami.

Marie Riddell, '29, is assistant secretary at Shore High.

**U** know that Fordyce Luikart, '28, attends Ohio Wesleyan. He is a Sigma Chi member.

Rachel Cameron, '31, is attending Western Reserve School of Nursing due to a scholarship awarded her last June.

**M**AY PYLE, '30, is Shore High Librarian.

Doris Smith, '31, is employed at the Halle Company.  
Brass Works.

Prescilla Easterling, '27, is private secretary to Mr. Smith of the Chase

**N**AN CALHOUN, '27, is kindergarten teacher at Shore.

Stuart Miller, '31, is employed at the Halle Company.

**I**RENE AITKEN, '22, is now teaching at Central High.

Virginia Jamieson, '31, is employed at the Addressograph Multigraph Co.

CONGRATULATIONS, ALUMNI!

[ 61 ]

## Books Personified

- "Dangerous Days"—just before the close of the semester with you on the ragged edge.
- "The Hundredth Chance"—"Honestly, my kid brother tore up my paper."
- "Heart's Desire"—to make the honor roll.
- "The Lookout Man"—trying to prevent teachers from seeing you copy other pupil's work.
- "Glory of Youth"—school days.
- "The Lonesome Trail"—crossing the stage alone on graduation night for your diploma.
- "Manslaughter"—Football.
- "To Have and to Hold"—Our Diploma.
- "A Gentleman of Courage"—one that has to face Mr. Metts about that low mark.
- "The Valley of Silent Men"—Boys' locker room.
- "Heartbreak"—the boy friend gets sick the night of the "Prom."
- "Over the Hill"—Shore's athletics.
- "Flying High"—Freshman before first report cards.

(Continued from Page 52)

### Advertising Committee

John Strunk  
Helen Plummer  
June Babb  
Eleanor McMillan  
Dorothy McKeon  
Virginia Gent

### Football

John Henning  
Angelo Parenti  
William Fox  
Charles Wick  
Robert Covert  
George Morris  
James Palko  
Eugene Triman  
Buster Stewart  
Rudolph Matko  
George Andrews  
Alfred Nason  
Albert Cliffl  
Robert Yochim  
Wayne Crozier—*Manager*

### Freshman Football

A. Petrie  
W. Livermore  
W. Pike  
R. Winters—*Manager*  
C. Bollenbacher  
B. Nicholson  
H. Smith  
H. Schmidt  
R. Frey  
J. Fowler—*Manager*  
John S. Pohio—*Coach*

(Continued from Page 53)

### Basketball

SECOND TEAM  
George Tiffany  
Rene Tousley  
Elmer Cameron  
Frank Davis  
Ivan Garapic  
Robert Hill  
Cedric Koons  
Albert Lucas  
Alfred Nason  
James Palko  
Melvin Riebe  
Richard Weinschreider  
John Wilkomm  
William Stray—*Manager*

### Girls' Basketball

Marion Moffett  
Ruth Nason  
Dorothy Petrie  
Gretchen Schwan  
Betty Stein  
Eleanor Teska  
Adeline Turk  
Celia Vojsak  
Margaret Weinfurter  
Dorothy Weiler  
Marie Zwerlein  
Eunice Gilson—*Manager*

### Varsity "S" Club

William Fox  
Ivan Garapic  
Lodo Haberle  
John Henning  
Richard La Tour  
Clarence Lauderback  
Donald McDonald  
Girard Montana  
George Morris  
Rudolph Nosse  
Angelo Parenti  
Duane Stewart  
Francis Wall  
Joe Whalen  
William Whalen  
John Wilkomm  
Herbert Wohlgemuth

## In Parting

WHEN, at the end of four years in high school, one suddenly faces the day of farewell, he finds his emotions conflicting. He has a joyful feeling of victory mingled with the sadness of separation. For parting means a loss of long loved surroundings and friends. Perhaps not lost forever, but no longer daily associates. We are parted from our companions and teachers, who have been friends and advisers to us. Our friendships may live on, but our places may soon be filled by new faces.

But, too, we have a feeling of confidence and independence at reaching the end of our high school days. We are about to embark on a new adventure, whether in the pursuit of a career as a living or in the advancement of learning. Perhaps our trivial cares have seemed great to us in our small scope of life, but we have still to meet truly great responsibilities.

When we leave the institution which has for four long years been the background for our scholastic career, we leave many of our care-free happy days behind. For after having lightly disregarded the advice of our more wise advisers, that "our school days are our happiest days" we suddenly come to the realization that this is quite true.

We have not just gathered mere facts at school, but have learned how to apply our knowledge to real life and how to further our education by our reading and conversing. We have been taught to think for ourselves and from now on we must apply all of this.

As Freshmen entering Shore we were considered "green", which we truly were. Our graduation seemed a far off goal, which would be reached sometime in the indefinite future. We had few responsibilities at school and went about our work with more or less a feeling of routine.

As Sophomores we were beginning to acquire a little of the dignity expected of a high school student. But still we were mostly onlookers to the parade of activities.

Then, when we became Juniors, our pride swelled and our interest was increased by having more matters of importance placed in our hands. We were now upper classmen with some share in the activities and athletics of our school. Our graduation was now a nearby goal which we could see close at hand.

And then as Seniors, having reached the ultimate degree of sophistication, as we may have thought, we strove to uphold the standards and traditions that were customary. We have held an important part in the affairs of the school, as has each preceding class. But soon our successors will be just as ably carrying on this work. We will probably be missed at first, and we hope this is true, for to be missed brings a feeling of having been of some benefit to our friends. But soon our places will be filled and our presence will be but a dim remembrance.

Now, as we stand at the gates of the future, encouraged by the confidence of youth, we say farewell, and we hope that we will fill to our best ability the place in the world for which we are best fitted. And may we carry on the ideals and knowledge which have been instilled in us and apply them to our future lives!

## Football (Continued)

ANGELO PARENTI—Necessity shifted Angelo from his fullback position to a tackle. At tackle he played above par. His punts threw Shore out of dangerous situations time after time. Even though he was the heaviest man on the squad, he was one of the fastest. He will be missed a great deal, as he will be graduated in June.

STEVE FOX—Steve was the lightest but the brainiest of the team. He played the quarterback position well. Fox passes often and punted some. Steve was also a valuable man as defense as he was fast and alert. This was his second and last year of football and will be missed by the team.

CLARENCE LAUDERBACK—Coming out at the beginning of the season with little experience but with willingness to co-operate "Claric" made good. He passed well above the average and his passes were feared by Shore's opponents. He will also be through this season.

JOE WHALEN—Whalen was one of the most versatile men on Shore's team. He could run, both plunge and skirt the ends, tackle, block, pass and kick. Joe was the main cog in Shore's defense and the punch in its offense. He has another season.

DUANE STEWART—He was the most experienced man on the team. Duane played end for his third year on Shore's team. He snagged passes, blocked, tackled, and blocked kicks well. On punts Stewart went down fast. His position will be hard to fill next season.

FRANK STRUNA—Struna was the surprise of the season. He came out for football with no experience and made good at end. He tackled hard, clean and received long passes. With the experience he received this year, Struna should improve at end next season.

DICK FINAN—At the beginning of the grid season Finan played end. He was shifted to tackle where his weight and reach helped him. His height enabled him to make many unexpected tackles. Dick, being a Junior, still has another crack at football with the Varsity.

TOM SCHWERTNER—Tom played at guard on the team, and he played it above the average. On defense Tom played low and hard. On offense Schwertner was a help to the backs through his blocking ability. Next season he will not be out for football because of graduation.

WILLIAM BYNANE—Bynane played center. His passes from center were hard and true to the spot. After he centered the ball, he always blocked his man. Bill has another year for varsity football.

IVAN GARAPIC—Ivan was a real fighter and a good sport. He played hard and well whether Shore won or lost. Whenever a few yards were needed for a first down Ivan made them. He was very good for running interference and did his share of hard tackling on defense. He will not be with the team next season, as he will be graduated this June.

RALPH FIORETTI—Whenever a play was to be executed he did his bit and did it well. This was the second season that "Lard" played with the varsity football team. Ralph tackled hard and clean, throwing his one hundred and eighty pounds in a grand fashion. His position will be hard to fill next year.

JOHN HENNING—"Museles," as he was called by his teammates was a guard. He had a bull-like charge on defense that enabled him to get through the opponents and make ground losing tackles. On offense his flying block was hard and clean. Johnning has another year of football with the team.

## Basketball (Continued)

### VARSITY BASKETBALL

Our varsity won the Championship of the Eastern Conferences for the first time that any Shore athletic team has ever been an undisputed champion.

Coach Case and Assistant Coach Richardson produced a powerful and fast organization which played smart basketball all season and rolled up points with regularity against all opposition. The defense was varied and cleverly played and won many games by being manipulated successfully against certain attacks.

Dick Abbott and Steve Fox were the captains appointed before games and showed a type of leadership and sportsmanship which was a credit to all. Bob Clarke, Herb Wohlgemuth, Art Brown, Joe Whalen, Chuck Wick, and Girard Montana are lettermen left over for next year. The "B" team leaves such prospects as Melvin Riebe, Cedric Koons, Rene Tousley, and Dick Weinschreider as very capable performers.

Individual scoring in E. C. games: Abbott 70, Whalen 50, Brown 39, Fox 38. Dick Abbott led the entire league in points scored.

Shore .....	23	Granger Centralized .....	20
Shore .....	20	Nash Preps .....	17
Shore .....	33	Central .....	10
Shore .....	30	Shaker .....	21
Shore .....	37	Brush .....	8
Shore .....	27	Bedford .....	22
Shore .....	27	Maple .....	24
Shore .....	34	Central .....	14
Shore .....	32	Shaker .....	24
Shore .....	17	Bedford .....	20
Shore .....	30	Maple .....	9
Shore .....	29	Parma .....	15
Shore .....	30	Holy Name .....	32
Shore Total .....	283	Opponents' Total .....	245
Points per game .....	27	Opponents' Points per Game	17

Won 12

Lost 2

### "B" BASKETBALL TEAM WIN TITLE

At the beginning of the year Davis, Garapic, Riebe, Koons, Tiffany, Wilkomm, Tousley, Lucas, Hill, Palko and Cameron reported for basketball. Coach Richardson drilled them in fundamentals which they soon perfected. They played their first game and won it by their teamwork. They then defeated Euclid Central, Shaker Heights, Brush, Bedford, and Maple Heights in great fashion. Then they began their second leg of the conference and lost but to Maple Heights. They won the cup of the Eastern Conference. The lettermen were Riebe, Garapic, Tiffany, Wilkomm, Koons, and Davis. Riebe was high point man.

(Continued on Page 70)

## Wrestling (Continued)

### SHORE WRESTLERS RATE HIGH

The Wrestlers ended their most successful season by getting four medals in the Greater Cleveland Conference Tournament. Captain Willie Whalen won his twenty-third straight victory and was crowned City Champion for his second consecutive year, while his brother Joe Whalen became the 155-pound City Champion after twelve consecutive victories. Joe Hohl and William Fox were runners-up in their classes and were awarded silver medals, while Don Dixon took third place in the 130 pound class. In the regular season Shore piled up 282½ points to their opponents 156½ points. In eleven meets, Shore won six, tied one and lost four. The whole team will return to school next year. Below is a summary of the meets:

Shore 9½	J. Hay	28½
" 21	West	26
" 29	Garfield	9
" 44½	Painesville	1½
" 26	Mansfield	11
" 19	West Tech	24
" 32	Univ. School	10
" 9	Marshall	18
" 42½	Harvey	1½
" 20	Central	11
" 21	South	21

The Tournament standing was as follows:

J. Hay	21
J. Marshall	19
Shore	17
W. Tech	9
West	7
U. S.	4
South	4
Garfield	2
E. Central	2

## Track

Track appears as a most prosperous sport for Shore. Most of the lettermen are back from last year's outfit which lost the runner-up cup by one-fourth of a point. They are: Clarke, Daw, Wall, Whalen, Garapic, Conrad, H. Davis, Habrle and F. Davis. With these boys back, more experienced and seasoned in track, and a few other prospects which include Andrews, Nosse, Tousley and others, this coming track season looms as a highlight in this field of activity. This year there will be dual meets with Shaw, Shaker, Brush and a triangular meet with Shaw and another city school. If all the boys show up better than they did last year at the conference meet, Shore will finish higher in the Eastern Conference Annual Meet, which will be held at the new Shaker Stadium.

## Baseball

THIS year H. C. Richardson will begin his baseball club around the nucleus of five of last season's letter men, Fox, Whalen, Wohlgemuth, Lauderback, and Brown. When Richardson called baseball players to report he received besides these lettermen a few able recruits. They will play Brush, Bedford and Euclid Central this year. Shaker and Maple Heights have dropped out for this season. Of the lettermen Whalen will catch, Fox and Wohlgemuth pitch, Lauderback will play the infield and Brown the outfield.

# Horoscope

NAME	DISPOSITION	OCCUPATION	LIKES BEST	EVENTUALLY
1. Binckley, John	Breezy	Gabs	"Applesauce"	Politician
2. Bundy, Iris	Quiet	Sewing	"B. F."	Dress designer
3. Burns, Mary	Reserved	Dancing	Long dresses	Charming Coed
4. Carney, Margaret	Cheerful	Debating	Sauerkraut	The king's food sampler
5. Disanto, Evelyn	Friendly	Gazing into space	Collecting money	Nurse
6. Elicker, Fred	Peppy	Jazzin'	Talking out of turn	Maurice Spitalny
7. Fioretti, Ralph	Moody	Loafing	Sweet things	Putting holes in doughnuts
8. Fish, Betty	Sunny	Flirting	News writing	Missionary to Indo-China
9. Hartman, Hilda	Hilarious	Advising	Answering questions	Gold digger
10. Hartzel, Mary	Coy	Studying	Homework	School teacher
11. Haslin, Arline	Natural	Rene	French	Dancer
12. Haven, Jerry	Carefree	Milly	(What?)	Bachelor
13. Roeder, Bill	Generous	Handing out candy and gum	"Ma"	Miser
14. Kasmarek, Edward	Nonchalant	Kibitzing	"Hazel"	Singer over KUKU
15. Nason, Ruth	Robust	Basket-ball	Potatoes	Embalmer
16. Peck, Caroline	Busy	Hard Work	Overdue books	Magician
17. Mantel, George	Uncertain	Tickling the ivories	Roaming	Piano tuner
18. LaTour, Dick	Charitable	Playing football	Who knows?	Endurance flyer
19. Rupnik, Victoria	Fickle	Doing shorthand	Males	Flea inspector
20. Root, Milly	Quaint	History	HIM	Old maid
21. Voyjsak, Frances	Lovable	Being sweet	Voyjsak Shoppe	Cigarette girl
22. Wacker, Grace	Temperamental	Blushing	Typing	Hula Hula dancer
23. Yeip, Margaret	Quiet	Powdering her nose	Lunch period	Matron
24. Yeip, Marion	Shy	Reading	Watching the clock	Frau
25. Schwan, Gretchen	Unfathomable	Talking with the opposite sex	To ask questions	Mrs.?
26. Wilson, Marion	Industrious	Porthole	Art work	Chiropractor
27. Sullivan, Marjorie	Smiling	Ask her	The boy friend	Bride

## Last Will of Mid-Year '32 Class

WE, the third ("good things come in threes") mid-year graduating class of this most venerable institution, Shore High School, being sane of mind, hereby do ordain and attest this last testament of our wishes before said condition deserts us.

Item I We hereby in these presents, appoint our revered principal, Mr. Metts, as chief executor of this document.

Item II We leave all miscellaneous books, test papers, and season tickets to fill in the "depression." What depression? Left by us.

Item III Personal Bequests:

- 1—Dick Latour—his contribution for ten years hence to the Community Fund.
- 2—Hilda Hartman—her "treasuring" ability to Mr. Swindler.
- 3—Marian Yeip—her quietness to Helen Plummer.
- 4—Milly Root—her wise-cracks to the "freshies."
- 5—Frances Vojsak—her winning smile to Mr. Richardson.
- 6—Iris Bundy—her slenderness to Mr. Spangler.
- 7—Ed Kazmarek—his "pink" tie to Mr. Whiteside.
- 8—Mary Burns—her answer to M. B.'s "Isn't that right, Mary?"—to all other Marys.
- 9—Marian Wilson—her artistic cartoons to future *Shore Breezes* cartoonists.
- 10—Fred Elicker—his piano-playing ability to Joe Whalen.
- 11—Betty Fish—her yellow blouse to Miss Williams.
- 12—Gretchen Schwan—her ice cream craze to Hans Winters.
- 13—Bill Roeder—his candy and gum supplies to the book room.
- 14—Margaret Yeip—her talkativeness to Lawrence Beck.
- 15—Victoria Rupnik—her weight to June Breyley.
- 16—Ruth Nason—her footsteps in the old gym to Florence Hermle.
- 17—Jerry Haven—his dog to Miss Boucher.
- 18—Margaret Carney—her friendliness to all friendless.
- 19—Evelyn Disanto—her dark tresses to Eleanor McMillian.
- 20—Arline Haslin—leaves "Rene" in the office.
- 21—Caroline Peck—her French pronunciation to Mlle. Cockerill.
- 22—Mary Hartzell—her long lashes to John Henning.
- 23—John Binkley—his sunny nature to Kenny Bending.
- 24—George Mantel—his orchestra to noonday dancers.
- 25—Grace Wacker—her typing ability to Miss Vernon.
- 26—Marjorie Sullivan—her good nature to future "test takers."
- 27—Ralph Fioretti—his economic knowledge to Miss Mitchell.

By witness hereto we have firmly and finally set our seal and signature and declare it to be official and legal in the presence of witnesses of sane mind and reason, this twentieth day of January, D. D. (during depression).

EDDIE CANTOR

MAHATMA GANDHI

## National Honor Society

THE National Honor Society has as its purpose the promotion of scholarship, leadership, character and service in students of American secondary schools.

A committee is chosen from the faculty to select fifteen per cent of the 12A class for the society.

Shore High School received its charter from the society on June 16, 1925. Since that time the following members have been selected.

### 1925

Irene Aitken  
Carl Brigleb

### 1926

Laura Kinney  
Lillian Mann

### 1927

Russell Aitken  
Kenneth Anderson  
Emily Kovacic  
Harold Book

### 1928

Goldie Kovacic  
Fordyce Luikhart  
Elizabeth Raeburn

### 1929

Marian Ahlman  
Helen Larick  
Chester Morris  
Florence Pfeil  
Helen Spencer  
Philomena Vidugenis

### Midyear, 1930

Beatrice Hirsch  
Wilma Gilman

### June, 1930

May Pyle  
Violet Tratter  
Lester Riedel  
Edward Krsnik  
Richard Proudfoot  
Robert March

### Midyear, 1931

Lillian Stepanovich  
Rachel Cameron  
Scott Crampton

### June, 1931

Emilia Amidick  
Elizabeth Anderson  
Le Roy Collins  
Sheridan Horwitz  
Esther Gehring  
Ann O'Donnell  
Alvin Triman  
Victoria Tomazic

### Midyear, 1932

Elizabeth Fish  
Gretchan Schwan  
Marion Wilson

## Glee Clubs (Continued)

group during the autumn on an attractively set stage, while the Junior High students pantomimed the story.

As is customary the girls sang at the Student Council Installation program in October and again at another traditional candle light service for the Community Club at its annual Christmas party. There they did "The Child Jesus," a cantata by Clokey.

They all took part in the spring musical show and sang in combination with the boys' club at the January commencement.

## Athletics (Continued)

### GIRLS TIE FOR CHAMPIONSHIP

The Shore Girls' Basketball team had a very successful season this year, having tied for championship with Brush.

There were six letter girls back this year who did their best, with the help of the other girls on the squad, to make the season a great success, by winning all but one game.

#### SCHEDULE

Shore .....	32	E. Central .....	19
Shore .....	30	Mayfield .....	6
Shore .....	25	Brush .....	16
Shore .....	30	M. Heights .....	8
Shore .....	21	E. Central .....	17
Shore .....	27	Mayfield .....	15
Shore .....	22	Brush .....	25
Shore .....	19	M. Heights .....	3
<hr/>		<hr/>	
206		109	

Individual scores—Hermle 74, Nason 61, Keller 30, Crampton 26, Teska 15.

## June Class History (Continued)

*President*—Gertrude Wagner  
*Vice-President*—Virginia Gent  
*Secretary*—Eunice Gilson  
*Treasurer*—Ivan Garapic

The class introduced a standard school ring, which everyone thought was a good idea.

The gay and grand time of getting one's picture taken for graduation! The Senior Play! Everyone excited!

The Senior Banquet! That's the last gathering of the class until after graduation when they become Alumni.

A lovely June night and it's graduation time! The girls all dressed in white with their lovely bouquets of flowers; the boys in their new suits! The Valedictorian and the Salutatorian must have been proud to have been able to give speeches on graduation night.

The four happy years are over. Each one goes his own way, either to success or otherwise. All of them will look back in later years and remember the happy times they had together.



# OUR DVERTISERS . .



Three cheers for our advertisers!

To them our praise is due;  
No ads would mean no annual,  
A thing we all would rue.

So readers, you owe a lot to them,  
And here's how you can pay,  
Acquaint yourself with each one's ad,  
And call on them someday.

WORK IN THIS ANNUAL  
PORTRAITS  GROUPS  
MADE BY  
**THE NEWMAN STUDIO**  
1750 EUCLID AVENUE CLEVELAND

*Compliments*  
*of*  
SHORE COMMUNITY CLUB

FLOYD B. STEIN, Inc.

*Paving and Sidewalk  
Contractor*

STEAM and DOMESTIC COAL  
of all Kinds

Yard and Office:  
Babbit Rd. and Nickel Plate R. R.

*We Have a Coal For Every Need*

Let Us Take Care of You

*QUALITY FIRST*

DR. C. T. DOWNER

413 Smythe Building  
Huron Road

Specialist on Rims and Lenses  
Oculist

*Compliments*  
*of*  
Mrs. and Mr. Edwin Schwan

## PATRONS' DIRECTORY

WHO	WHAT	WHERE
H. E. Arnold Hardware	Hardware	22030 Lake Shore Blvd.
A. J. MacAdams	Haberdashers	Euclid Avenue
Beachland Beauty Shoppe	Beauty Specialist	603 E. 185th Street
Plezall	Cookies	6809 Superior Avenue
Oakmont Printing Co.	Printing	7914 Carnegie Avenue
Bluem	The Boulevard Florist	22630 Lake Shore Blvd.

King, Cleveland, and American  
Standard Band Instruments

*Made by*

**THE H. N. WHITE CO.**

5225-33 Superior Avenue  
ENdicott 5187      Cleveland, Ohio

*Repairing on all makes of instruments*

*Compliments*

*of*

**C. R. ELY**

*Milk for Health*

**LINNERT DAIRY**

Patronize Home Industries

KEn. 0222      589 E. 118th St.

**Drs. Williams & Baker**

**OPTOMETRISTS**

H. D. WILLIAMS, O. D.      B. C. BAKER, O. D.



37 Colonial Arcade  
CLEVELAND, OHIO

*More than Ice Cream—*

A CLEVELAND  
INSTITUTION

TELLING'S ICE CREAM, rich, delicious, pure . . . has been the favorite dessert in Cleveland for 34 years. Today—most families, when they think of ice cream, think of

TELLING'S  
ICE CREAM

*A Product of National Dairy*

The Penn Sanitary  
Laundry Co.

840 E. 93rd Street

EDdy  
7547-8-9

Wickliffe  
84-W-4



RECOGNIZED  
FOR QUALITY

*Dependable . . .*

That's Wright  
SHOES, FURNISHINGS AND  
DRY GOODS

WRIGHT  
DEPARTMENT STORE

18 in Greater Cleveland  
Bring You More For Less

LA SALLE THEATRE

*Sound Pictures of Quality*

## HERFF-JONES CO.

(Incorporated)

*Manufacturing Jewelers and Stationers*

1411-1419 North Capitol Avenue

INDIANAPOLIS

B. D. LEHMAN

### FOR YOUR COMMENCEMENT

Diplomas	Programs
Announcements	Certificates
Engraved Cards	Dance Programs
Invitations	

*A complete line of supplies that please for  
Commencement and all through the  
school year*



THE HARTER  
PUBLISHING COMPANY

2046 East 71st Street  
Cleveland, Ohio

### HARDWARE STORE

PAINTS, VARNISHES, GLASS  
and HARDWARE

*Two Stores*

620 E. 185th St.

729 E. 185th St.

KEn. 0678

KEn. 0451

*Compliments  
of the*

McDonald Ice & Fuel Co.

LIGHT MOVING

24350 Lake Shore Blvd.

KEn. 2141

Glenville 3234

**FOX BROS.**  
*Moving and Storage*  
Incorporated

724 East 105th Street      Cleveland, Ohio

Al: "Say! What do you intend to be?"

Bob: "A sculptor!"

Al: "Yeah, I thought so. Just another chiseler."

Hans: "Do you know that a man's thoughts are worth millions?"

Barry: "Yes that's so, but try to sell your thoughts."

John Binkley: "Do you know any jokes for the Porthole?"

Clever Student: "You're the biggest joke I know."

Spencerian has "IT."

Every month between two and three hundred firms ask for "IT."

Drop us a line, or telephone for "IT."

**SPENCERIAN SCHOOL**  
*Commerce—Accounts—Finance*

PROspect 4500

3201 Euclid Avenue      Cleveland, Ohio

**Porthole Staff**

*(Continued from Page 44)*

Betty Fish  
Grace Moeller  
Lawrence Beck  
Mary Burns

*Humor Editors*

John Binkley  
Hans Winters

**WHY?**

Are we interested in YOUR school—?

Because we have students from Shore High.  
We know them as high type students and splendid workers.

**WHY?**

Should you be interested in OUR school—?

Because we can give you that necessary business training that leads to a position.  
Our school appeals to the discriminating student.

**DYKE SCHOOL  
OF COMMERCE**

1001 Huron Road

**J. R. HOLCOMB & CO.**

*School Supplies*



1518 St. Clair Avenue  
CLEVELAND, OHIO

**DOES YOUR CLUB  
NEED MONEY?**

Hundreds of school and church organizations have successfully used our plan. For full particulars—See

**The Wheatcrisp Company**

2104 Superior Ave.      Cleveland, Ohio

CANDY      SPECIALTIES      NUTS

*Engravings...*

*furnished by*

Pontiac

Engraving and  
Electrotype Company

812-822 West Van Buren Street  
(Chieftain Building) Chicago, Illinois



## Thousands and Thousands of Square Feet

DEVOTED to HIGH - GRADE PRINTING and BOOK - MAKING

● Composition    ● Plates    ● Printing and Binding    ● Under One Big Roof

# THE EVANGELICAL PRESS

1900 SUPERIOR AVE.

CLEVELAND

PHONE PRospect 7700

(Continued from Page 36)

Roeder, Charles  
Roth, Robert  
Russell, Walter  
Sanborn, Jane  
Schepley, George  
Sellers, LaVerne  
Sifleet, Inez  
Smith, Marion  
Sokach, Peter  
Stick, Earl  
Stine, Wilma

Struna, Frank  
Taylor, Alex  
Vesel, Edward  
Wall, Francis  
Wardell, Richard  
Watt, Albert  
Weiler, Dorothy  
Weir, Virginia  
Werle, Ralph  
Will, Walter  
Zoller, Ruth

(Continued from Page 37)

Neurehr, Anne  
Norris, Norma  
Noveske, Angeline  
Ocvirak, Olga  
O'Donnell, Dick  
Olson, Harold  
Payne, Alice  
Plummer, Helen  
Potokar, Anton  
Rankin, John  
Rider, Alfred  
Schmidt, Isabel

Shimrock, Amelia  
Stefanac, Zora  
Stewart, Buster  
Tousley, Rene  
Whalen, Joe  
Wick, Charles  
Wohlgemuth, Herbert  
Wolfe, Milton  
Yochin, Robert  
Young, Richard  
Zwierlein, Marie

Hocevar, Albert  
Hoffman, Jane  
Hohl, Joseph  
Howard, Dorothy  
Hranilovich, Martha  
Ischay, Harry  
Jehlicka, Mae  
Juratovic, Helen  
Keller, Eleanor  
Kenny, Marshall  
Koons, Allen  
Kruser, Louise  
Krznarick, Rudolph  
Larick, Ernest  
Laurich, Anton  
Leathers, Edith  
McKone, June  
Marcus, Anna  
Marshall, Mildred  
Merchant, Walter  
Miller, Dorothy  
Miller, George  
Miller, Roy  
Miller, Ruth  
Mower, Louise  
Mueller, Phyllis  
Nason, Alfred

(Continued from Page 38)

Neiser, Alice  
Nolan, Helen  
Nosse, Rudolph  
Overacre, Jack  
Palko, James  
Parenti, Lucy  
Pepin, Everett  
Pergler, Edward  
Polimene, Angelina  
Richardson, Harriet  
Riebe, Melvin  
Rothrock, Margaret  
Saile, William  
Sava, Angela  
Schlick, Marjorie  
Sears, Doris  
Setina, Amelia  
Smith, Bernadine  
Smith, Louise  
Sonntag, Johanna  
Speidel, Robert  
Stein, Betty  
Stray, Pearl  
Stray, Richard  
Swenson, Bertil  
Tait, Robert  
Tekavic, Joe

Thomas, Victor  
Ulepic, Josephine  
Vogelsang, Dorothy  
Vojsak, Celia  
Wachtell, Dorothy  
Wall, Robert  
Wasel, Adele  
Waterwash, Joe  
Wendorff, Carl  
Whalen, William  
Willkomm, Mildred  
Witt, Fred  
Yagello, John  
Yeip, Fred  
Yogar, John  
Zivich, John

(Continued from Page 41)

Walters, Richard  
Waterwash, Mary  
Webster, Marjorie  
Weir, Doris  
Weybrecht, Reinald  
Wohlgemuth, Walter  
Zaccheo, Felix  
Zook, Marie

Son in college was applying pressure for money from home. "I cannot understand why you call yourself a kind father," he wrote, "when you haven't sent me a check in three weeks. What kind of kindness do you call that?"

The father replied: "Dear son—That's unremitting kindness."

A golf professional, hired by a big department store to give golf lessons, was approached by two women. "Do you wish to learn to play golf, madam?" he asked one.

"Oh, no," she said, "it's my friend who wants to learn. I learned yesterday."

## Mid-Year Class History (Continued)

Miss Williams was chosen sponsor. Gradually, members of the class entered various school activities.

Second year came. With it came the reign of masculine class officers. Not a girl was elected to office. Nobody knows why.

Junior year saw members of the class entering all fields of activity around the school. In basketball were Captain Ruth Nason and Gretchen Schwan. In football were Dick LaTour and Ralph Fioretti. As cheer leader came the gallant John Binckley. Glee Club Girls were Marjorie Sullivan, Caroline Peck, Arline Haslin, Mary Hartzel, Gretchen Schwan, and Mildred Root. The Boys' Glee Club numbered Fred Elicker and John Binckley among its members. Artists included Marian Wilson who was also *Porthole* Editor. Betty Fish was the president of the Student Council and a member of the *Shore Breezes* Staff. Other members contributed to *Shore Life* along various lines. Miss Williams' advice and energy as a Senior sponsor were greatly appreciated.

The Mid-Year Class of 1932 hopes to carry Shore's spirit and tradition into its life after graduation days have long since passed.

## Class Will of 1932 Class (Continued)

**Art. XVII.** Duane Larick leaves his gentle nature to Barry Fowler.

**Art. XVIII.** Ed Plattell leaves his dainty stride to June Babb.

**Art. XIX.** Bernard McCahan leaves some of his wise cracks to Wilma Stine.

**Art. XX.** Clifford Rudy wills some of his playful antics to Elizabeth Vidugeris.

**Art. XXI.** Virginia Gent leaves her locker mirror to Lila Barlag.

**Art. XXII.** Wayne Crozier bequeaths his basket-ball prowess to Bob Clark.

**Art. XXIII.** Rose Klein wills some of her grey matter to Dorothy McKeon.

In witness whereof we do hitherto set our hand in Euclid this rare day of June.

WALTER WINCHELL, *Testator*

Signed and acknowledged for the said class, for their Last Will and Testament in our presence and by us subscribed as attesting witnesses in their presence.

HERBERT HOOVER

RAY T. MILLER

## Orchestra (Continued)

THE Orchestra at Shore this year is the largest in the history of Shore school. It has played all kinds of music from the popular to the classics. Mr. Beck, the conductor, feels very proud of it and thinks the school should be happy to have such an organization.

The instrumentation of the orchestra is: fifteen violins, cello, piano, four clarinets, oboe, flute, four saxophones, two trumpets, alto horn, trombone, baritone and tuba.







