

Bob Rossmore Eleanor Margaret Queen
Norma Mac Dougall Robert Gill
J. Hannaford Jean Coupe
Georgia Bland Robert N. Felker
Marilyn Gates Jeanne Smith
Nancy Lou Grossman Joseph Roberts
Edna Baughman Evelyn Mica
Marge Boly Bill Martin
Margaret Andrews Frank Kraus Howard Henn
Gerry Mason Frances Arko
Ruth Conrad Tillie McWilliams
James Doughty Ed O'Liver Long Ed Hug
John H. Webe Jr. Ruth Long Ed Hug
G. Jasbeck John H. Webe Jr. Ruth Long Ed Hug
Dene E. Hazen Jean Nelson Louise Barker
David Buerkel Jean Nelson Louise Barker
Bob Hunt Jeanne Kirchner
Bertha Homover Bill Murray
Gordon Dankin Ruth Keeper
Harold Kovacec
Gladys Wick Dorothy Anderson Betty Castelli Louis A. Janazio Pat Newport
Winifred Zelman Jack Robinson Marie Breghel
Tony Lamacchia Loretta Kallor
Idell Lustig Robert I. Odell Mary Alice Inda
Bertha Bozic

Betty Seringer Rae Baum
Louise Fiegler
Julia Wadyk Norman Jim Werts
Ruth Eleanor Kordic
Gladys Berner
Louis Blase Babe Lipovec
Mary Kempsey Randall Steffenhagen
Crawmonsky Ruth Moore
Bill Stephens Davies
John Russell Dale Metts June
Bill Dorothy Switaj Mildred Stopar
Jim Town Epaves Janie Ferris
Evelyn Mlachek John Barbara Cox
Kelen Pierce Jeanne Cox
Shirleen Walleth Paul Twining Margaret Mazick
Jennie Petnar Paul Rand
Bill Palko Kenneth Richardson
Edward Rosemary Smith Fanny German
Ruth Wright
Evelyn Fier Mary Driver
Joanne Miller Weatherhead
Bill Vance
John Shimrock Jack Updegraff
Gloria Wolf

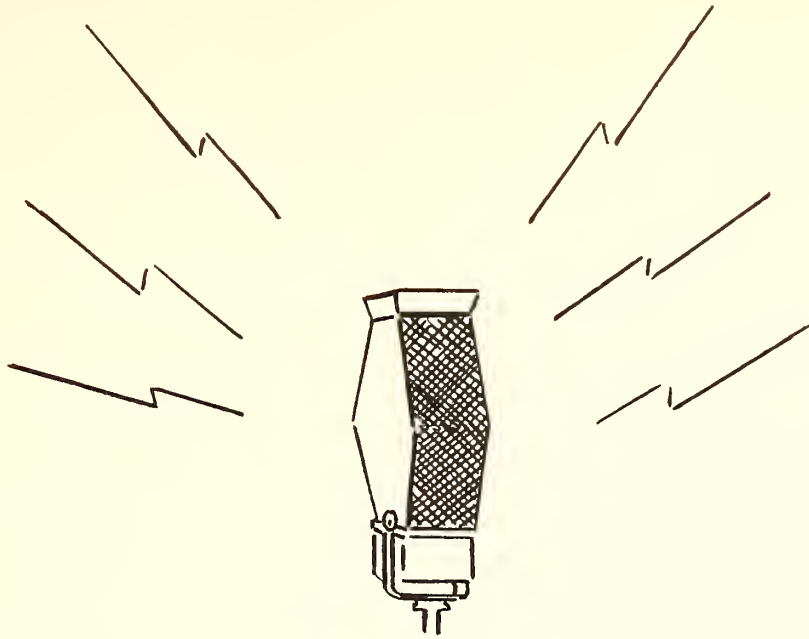



Station L-O-G
Invites You
To Attend
The National Premiere
of its 1941 Program
June - - - 1941
Euclid Shore Studios
Euclid, Ohio

FOREWORD

The 1941 class of Shore High School invites you to visit the L - O - G Studios during the first complete presentation of its accomplishments during its years at Shore. This broadcast of station L - O - G will be devoted to the interests of the 1941 class.

The members of this class feel that they have achieved things which they would like to remember and you would like to see. Therefore, they are inviting you to accompany them as they review these accomplishments.



DEDICATION

To the pioneers of equal educational opportunity who held the ideal of higher learning for every individual always before them, we, the Class of 1941 hereby dedicate this book. These fore-runners of our modern system of education are worthy of the honor we bestow.

Program

Invitation	1
Foreword and Dedication.....	2
Shore High Alma Mater.....	4
Entrance to School.....	5
President of Network, Board of Directors.....	6
Station Manager, Program Directors.....	7
Script Writers, Commentators.....	8
Foreign Correspondents, Soundmen.....	9
Electrical and Chemical Engineers.....	10
Mathematical Engineers	11
Business Staff, Health Advisers.....	12
Technicians	13
Senior Intermissions	14
January Graduates	15
June Graduates	18
Amateur Hour	29
Junior Class	30
Sophomore Class	32
Freshman Class	35
Underclass Intermissions	38
Better Music Program.....	39
Recreation Hour	45
Behind the Mike.....	55
Sports Revue.....	58
Senior Class Prophecy.....	70

My True Shore High

*Green is the springtime,
White is the snowy Shore,
Colors that I adore,
Of our Shore High.*

*Springtime may pass away,
Snow linger but a day,
But thee I'll love for aye,
Our Shore High dear!*

*Dear are the mem'ries,
Golden the days of yore,
When we acquired lore,
At old Shore High!*

*Time may bring vain regret,
Sorrows may irk and fret,
Yet thee I'll ne'er forget,
My true Shore High!*



The Euclid Shore Broadcasting Studios

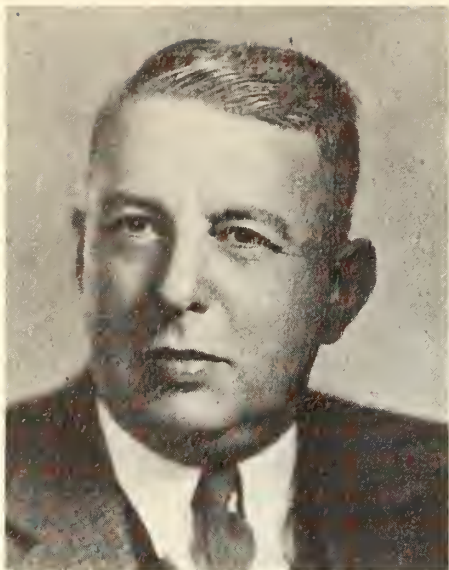

RUSSELL H. ERWINE
Superintendent

President of Network

Mr. Erwine is the president of our network. He is the superintendent of the Euclid School system. This system includes Euclid Shore, Euclid Central, Roosevelt, Upson, and Noble.

Although he has been with us for just two years, his interest and diligence in the betterment of Euclid schools has benefited the network as a whole.

Board of Directors

Every successful organization has a Board of Directors and the Euclid network of schools is no exception. The Board of Education fills this position. With the idea of keeping Euclid Schools worthy of a city as progressive as Euclid, the Board of Education is continually striving to improve the Euclid system. Working with this idea in mind are its members: Mr. Alexander Apple, Mr. Glenn Evans, Mr. William Hecker, Mr. Joseph Maddox and Mr. Ray Turk.

TOP ROW—vice-president, Alexander Apple, Jesse O. Evans, president, William F. Hecker.

FRONT ROW—Joseph T. Maddox, superintendent of Euclid Schools, Russell H. Erwine.
Raymond J. Turk.



Station Manager

As the station manager or principal, Leonard E. Loos has devoted his efforts to maintaining the highest type of education at Shore High School. Dr. Loos deserves a great deal of credit, for it is due to his wise management, guidance, and loyal support that Shore and its students have achieved such outstanding success.



LEONARD E. LOOS
Principal

Program Directors

To keep the programs running smoothly and efficiently, it is necessary to have skilled directors. Shore is fortunate in having Miss Albrecht as its Dean of girls, Mr. Peake as its Dean of boys, and Mr. Voorhees as Director of Pupil Personnel.

Our Dean of girls is in complete charge of the attendance records besides being the counselor of the girls.

Our Dean of boys is a friend and adviser to every student. He also has charge of placement and vocational problems. His guidance is appreciated by every student. He takes charge of all testing.

Our director of pupil personnel likes to feel that he is like a "liaison officer" between home and school. He is known as a friend to a great number of students.



B. HOWARD PEAKE
Dean of Boys



ELSA ALBRECHT
Dean of Girls



LEONARD VOORHEES
Director of Pupil Personnel

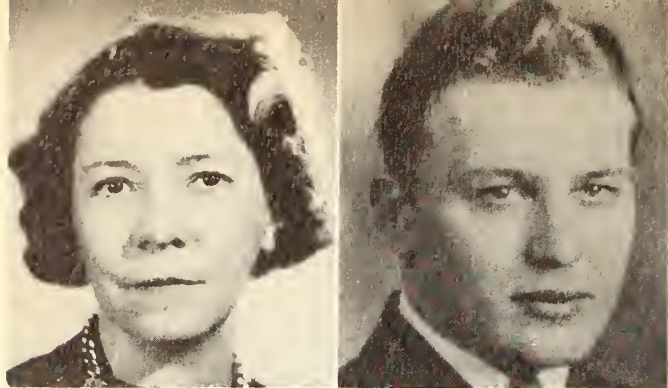

LUCILLE AINGWORTH LESTER ANGENE
English *English, Speech, Dramatics*
 PERA CAMPBELL
English

ROBERT BANDLOW ANNETTE PIERSON
Economics, Social Studies *English, Social Studies*
 WALTER SCHWEGLER STANLEY WHITESIDE
History, Social Studies *History, Government*



Script Writers

The main purpose of the English courses are to teach the students to read well, write well, and speak well. These purposes are included in four years of training. Each year the student is gradually helped along the road to perfection and during the last semester of his senior year, his previous training is reviewed in brief repeat courses of grammar and literature.

Miss Aingworth, Miss Campbell, and Mr. Angene are the full-time English instructors of Station L-O-G. They have planned together, the schedule to be followed for the four years and have worked in close coordination in teaching their students to "read well, write well, and speak well."

Commentators

In a day of crises and uncertainty, one of the most influential elements involved in patriotism and faith in one's country is the news commentator. It is he who interprets all the news and history which reaches the ears of his listeners, and unless he is well aware of the responsibility of his position, he may easily make false and misleading impressions.

The careful and trustworthy commentators of Station L-O-G are Miss Pierson, Mr. Bandlow, Mr. Schwegler, and Mr. Whiteside. The latter three specialize in economic, international, and national phases respectively. It is through their guidance, understanding, and analytic powers that the listeners of Station L-O-G are given an accurate account of actual circumstances in the world today.

Foreign Correspondents

Keeping up with the foreign news are our foreign correspondents, Mr. Vaccariello, Miss Delamater, and Miss Williams. These three people, by keeping in touch with the countries whose languages they teach, send on to the listening audience of Station L-O-G a very complete picture of the "Old World". Covering every phase of foreign news, they transmit the history and current events in German and French, besides the basic language, Latin. With words of their own, we close this broadcast saying, "Auf wiedersehn," "Au revoir," and "Vale."



ADELINE DELAMATER

French, English

JANE WILLIAMS

Latin, German

ANTHONY VACCARIELLO

General Language, English

Soundmen

An important part of every radio station are the soundmen. Doubly important at Station L-O-G are Mr. Beck and Mr. Teeter who not only furnish our station with sound effects but also with the fine music for which it is known. In their efforts to make the music of our network rank with the best, they have brought to the many listeners of our station many enjoyable hours filled with solos, group singing, ensembles, orchestra and band numbers.

JOHN BECK

Vocal Music

JAMES TEETER

Instrumental Music





JAMES GEBHART
Biology, Science

ROBERT PHILLIPS
Chemistry, Physics, Science

ROY SHARROCK
Science

HARRY SPANGLER
Biology

ARBERY KUHLMAN
Art

EDITH LEMON
Home Economics

HETTY ROSENBERGER
Home Economics



Electrical and Chemical Engineers

The mysteries of science are unfolded to unsuspecting Shore students by Mr. Phillips, Mr. Spangler, and Mr. Gebhart. The department of science prepares its students for a better understanding and appreciation of science. Including the courses of physics, chemistry, biology and general science, the Shore student is able to secure an excellent foundation in these fields.

In the more genteel phase of the engineering department are Miss Rosenberger, Miss Lemon, and Mrs. Kuhlman who teach cooking, sewing, and art, respectively. Theirs is the department which constitutes an important part of our set-up in the studios. The girls are taught to plan, prepare and serve meals and to make their own clothing. Besides, both boys and girls are encouraged and aided in developing their artistic ability in the art and ceramics classes.

The electrical and chemical engineers are a very interesting and successful division of the studios and offer a practical knowledge for the future. Their technical services are indispensable.

Technical Engineers

The practical and basically important problems of Station L-O-G are managed by the mathematical engineers. It is they who calculate and estimate and figure sums that are never even thought of by the very people who enjoy the finished product which was made possible by such calculation.

The intricacies of such a department are almost utterly foreign, yet directly beneficial to all the listeners of Station L-O-G. Only if these workers were to suddenly stop their work altogether would their true value and necessity be in any measure appreciated.

In such position, in the studios of L-O-G are Mrs. Wilson, Mr. Case, Mr. Hinch, Mr. Pohto, Mr. Stubbart, Mr. Vaughn, and Mr. Rhoades.

Mrs. Wilson specializes in algebra and geometry; Mr. Case, shop; Mr. Hinch, general mathematics; Mr. Pohto, mechanical drawing; Mr. Stubbart, trigonometry, solid geometry, shop mathematics and algebra; Mr. Vaughn, printing and journalism, and Mr. Rhoades, junior high mathematics.



ROY HINCH
Mathematics, Social Studies



PAUL RHOADES
Mathematics



I. M. STUBBART
Mathematics



BEULAH WILSON
Algebra, Geometry

FORD CASE
Shop

JOHN POHTO
Mechanical Drawing

CHARLES VAUGHN
Journalism, Printing





LOUISE DARST ALEXANDER FARQUHAR
Stenography, Bookkeeping, Business, Business English
Office Practice

JUNE PHYPERS
Typing

DOROTHY GILL CLARENCE SWACKHAMER
Physical Education *Physical Education*
IRENE HORVATH DR. NAMEN
Nurse *School Physician*



Business Staff

The business staff of any organization forms a vital department through which all forms of contact and communication flow. Books are balanced, bills and checks are written; all types of stenographic work are carried on as the business department reckons for the activities and expenditures of the entire studio.

On the business staff of Station L-O-G are Miss Darst, stenography, bookkeeping and office practice; Mr. Farquhar, business and Business English; and Miss Phypers, typing.

To these people Station L-O-G owes a great deal for efficient operation and well managed organization.

Health Advisers

Health, being of utmost importance to everyone connected with Station L-O-G, the studios are provided with four upholders of the principles of good health. All are concerned with prevention of illness as well as treatment and cure. Miss Gill and Mr. Schwackhammer are the health directors who conduct regular physical education classes.

Miss Horvath and Dr. Namen are the nurse and doctor who attend to illnesses and defects which are found among the employees of the studio.

Technicians

No radio station is complete without its "men behind the scenes" and Station L-O-G is no exception. In the office are always found the three familiar faces of Mrs. Crampton, Miss Stray and Miss Anderson. Because of efficient service their numerous and detailed duties are carried out expertly.

Apart from the bustle of high school corridors and class rooms, Miss McCaleb, Shore librarian, is found. Always willing to lend a helpful hand in any "crisis" she makes an easier task of finding "the" book. Here in her secluded spot, the student may escape to lands unknown.

One of the most versatile workers in the studio is Mr. Bones, Shore custodian. He has complete charge of the building and maintenance. To him one must go to get everything from clipping a lock to moving furniture. This is indeed a "man behind the scenes."



BETTY ANDERSON MARY CRAMPTON
DOROTHY STRAY

LAURA McCALEB
Librarian

ARTHUR BONES
Custodian

PAUL WINTERS
Auto Driving





Senior Intermissions

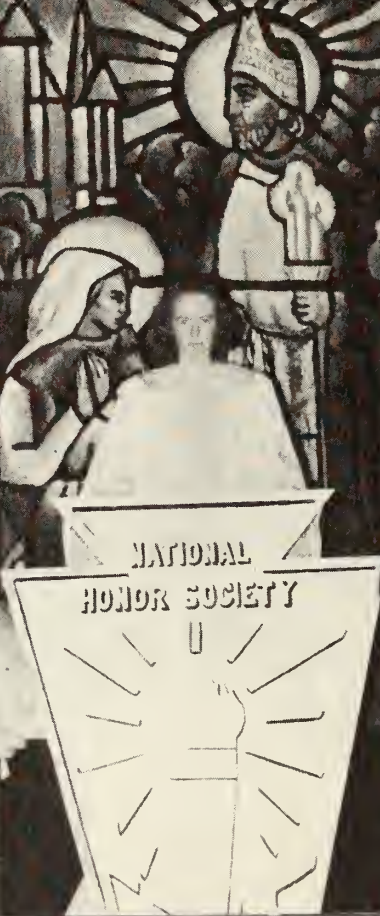
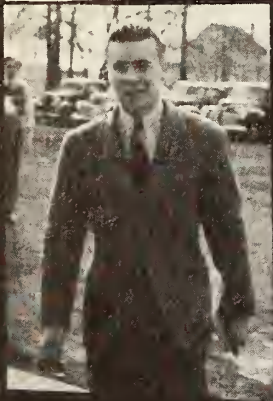

January Class

ROBERT FELKER, *president*

JEAN COUPE, *secretary*

MARY DEMPSEY, *treasurer*

June Class

DAVID BUERKEL, *president*

ROBERT GILL, *vice-president*

MARY DRIVER, *secretary*

ROBERT ROOSMA, *treasurer*

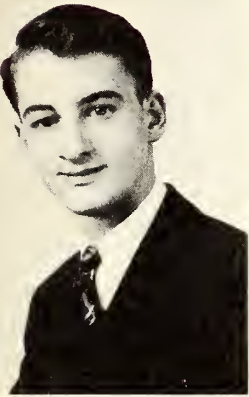

JOHN ARKO

"I never had a chance"

Clubs 1, 2, 3.



RUTH CONRAD

"So shy"

National Honor Society 4; Clubs 2, 3; Senior play 4; Chorus 1.



WILLIAM BANTEL

"Wake up and sing"

Hi-Y 4; Football 3; Wrestling 4; Orchestra 3. 4. Chorus 4.



JEAN COUPE

"Pal-sie Wal-sie"

Student Council 1, 2, 3; G.L.C. 1, 2, 3, 4; G. A. C. 3, 4; Robed Choir 1, 2; Orchestra 1, 2, 3; Chorus 1, 2; Class Secretary 4; Friendship 4; Prom 3; Banquet 4.



RUTH CLARE

"You can depend on me"

Friendship 3, 4; G.L.C. 2, 3, 4.



JUNE DAVIES

"Golden Girl"

Class Vice-president 4; Glee Club 1, 3, 4; Chorus 2, 4; Breeze 4; Annual staff 4; Friendship 3, 4; Clubs 2; G. A. C. 3; G. L. C. 3, 4; Senior play 4; Robed Choir 2.



MARY DEMPSEY

"Trust in me"

Student Council 1, 2, Treasurer 3, 4, Advisory Board 3, 4; Clubs 1, 2, 3; Friendship President 4; G. A. C. 3, 4; G. L. C. 1, 4; Girls' Glee Club 1, 3, 4; Chorus 2, 4; Class Vice-president 1; Senior play 4; Class treasurer 4; Prom 3; Annual 4.



ROBERT FELKER

"A grand fellow"

Student Council 1; Hi-Y 2, 3, 4; Class President 3, 4; Prom 3; Basketball 2, 3, 4; Baseball 3, 4; Football 3; Clubs 2.



EVELYN FIER

"I'd rather lead a band"

Band 3, 4; Orchestra 3, 4; Chorus 1, 2, 3; Glee Club 1, 2; Whirl 2; National Honor Society 4.



BETTY FOLLIS

"She's got that pep and go"

G. L. C. 1, 2, 3, 4; G. A. C. 3; Friendship 2, 3; Class President 2; Class Treasurer 4; Student Council 4; Breeze 2; Chorus 1.



BERTHA HOMOVEC

"Rollin' along"

Chorus 1; Clubs 3, 4.

HAROLD KOVACIC

"Where am I?"

Clubs 1, 2, 3, 4.



CLARENCE MALZ

"I'm dreaming with my eyes wide open"



EVELYN MIESE

"Sincere at all times"

Clubs 1, 2, 3, 4; Senior play 4.



JOHN NEBE

"Dust off that old piano"

Chorus 1, 2, 3, 4; Breeze 3, 4; Robed Choir 2, 3; Dance Band 4; Male Chorus 4; Senior play 4; Cheerleading 1; Clubs 2, 3, 4.



MARGARET QUEEN

"Footloose and fancy free"

Friendship 3, 4; Chorus 1; Glee Club 2; Ad Committee 3, 4; Annual Staff 4; Class Secretary 1, 2, 3, 4.

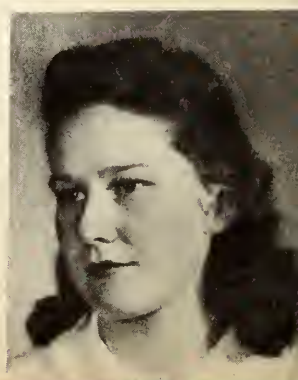



CAROL RAND

"There's a secret in my heart"

Student Council 3; Chorus 2;
Friendship 3; Banquet 4.

JOE WATERWASH

"I was lucky"

Hi-Y 3, 4; Golf 3; Clubs 4.



EMMA SKOFF

"Stay as sweet as you are"

Friendship 3; Glee Club 1, 4; Na-
tional Honor Society 4; Clubs 1,
2, 3.

RUTH WRIGHT

"The girl with the dreamy eyes"

Friendship 1, 2, 4; Whirlo 3; Sen-
ior play 4; Chorus 2; Glee Club
Secretary 2, Vice-president 3; Stu-
dent Council 4.

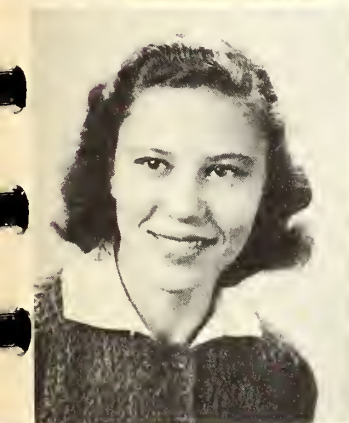

ELEANOR STARINA

"Sweet and simple"

Friendship 3, 4; G. A. C. 3, 4;
Breeze 3; Whirlo 2.

LOUISE ZIEGLER

"Eyes that are smiling"

Friendship 1, 2, 4; Whirlo 3; Glee
Club President 3; Chorus 1; Clubs
1.



HELEN LUSTIG

"Silence is Golden"

Salutatorian 4; Senior play 4.

WILLIAM PALKO

"Sportsman deluxe"

Basketball 1, 2, 3, 4; Football 1, 2,
3; Hockey 2, 3, 4; Baseball 4;
Track 3, 4; Hi-Y 2, 3, 4; Vice-
president 2; Breeze 3, 4; Student
Council 1; Prom 3.

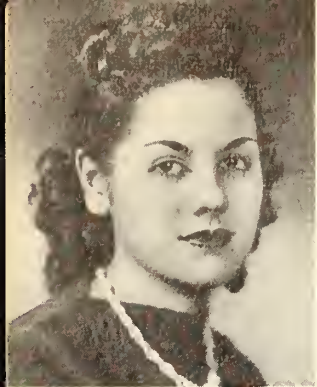

DOROTHY ANDERSON

"She walks in beauty"

Entered from East High in senior year; Friendship 4; Girls' Glee Club 4.



MARGARET ANDREWS

"She's a good fellow . . . too"

Ad Committee 3, 4; Friendship 2, 3, Publicity Manager 4; G. L. C. 1, 2, 3, 4; G. A. C. 1, 2, 3, Vice-president 4; Annual 4; Prom 3; National Honor Society 3, 4; Senior play 4; Senior Assembly; Quill and Scroll 4.



FRANCES ARKO

"I'm lost for words"

Prom 3; Friendship 2, 3, 4; Whirl 2, Secretary 3, 4; Girls' Glee Club 4; Chorus 4.



LOIS BAKER

"Sweet and small"

G. A. C. 1, 3, 4; Friendship 2, 3, 4; Chorus 3.



RAE BAUER

"Ready with a helping hand"

Friendship 2, 3, 4; Robed Choir 2, 3, 4; Prom 3; Annual Staff 4.

EDNA BAUGHMAN

"Her spirits are as high as her voice"

Friendship 3, 4; Prom 3; Breeze 4; G. A. C. 4; Chorus 3; Clubs 1, 2, 3.



GLADYS BERNER

"Vim, vigor and vitality"

Friendship 2, 3, Program Chairman 4; G. A. C. 1, 2, 3, 4; G. L. C. 4; Modern Dance 3, President 4; Prom Chairman 3; Breeze 3, 4; Girls' Glee Club 4; Chorus 1, 2, 4; Annual staff 4; Senior play 4; Senior assembly 4; Senior banquet 4.



NANCY BLACKWELL

"She doesn't say much, but . . ."

G. L. C. 3, 4; Friendship 2, 3, 4; G. A. C. 1, 2, 3, 4; Chorus 1, 2, 4; Girls' Glee Club 4; Breeze 4; Annual staff 4; Prom 3; Senior play 4.



LOUIS BLASE

"Hercules was a mighty man"

Wrestling 4; Band 1.



GEORGIA BLOOD

"A Georgia peach"

G. L. C. 4; Friendship 2, 3, 4; G. A. C. 4; Student Council Treasurer 4; Chorus 4; Girls' Glee Club 4; Prom 3; Senior play 4.





MARGARET BOLZ

"Goes with the crowd"

Friendship 2, 3, 4; Whirlo 2, 3, 4;
Girls' Glee Club 4; Chorus 4;
G. A. C. 1; Prom 3.



BERTHA BOZIC

"Talkative and thinkative"

Student Council 1; Chorus 3; G.
A. C. 3, 4; Clubs 1, 2, 3.



MARIE BRIGLEB

"She's independent"

Friendship 3, 4; Prom 3; Chorus
1, 2; Annual staff 4; Clubs 1, 2,
3, 4.



BOB BROWETT

"Grin and bear it"

Track 4; Hi-Y 4.



BETTY BROWN

*"Where there's music, she's
dancing"*

Breeze 4; Friendship 2, 3, 4; Chor-
us 2, 3, 4; Girls' Glee Club 4;
Prom 3.



DAVID BUERKEL

"An unconscious humor"

Football 1, 2, 3, 4; Hockey 3, 4;
Baseball, Student Council 3; Hi-Y
3, 4; Orchestra 1; Track 1; An-
nual staff 4; Breeze 4; Prom 3;
Class Vice-president 3, President 4.



BETTY CASTELLI

"A flash on wheels"

Whirlo President 2, 3, 4; Annual
staff 4; Girls' Glee Club 4; Chorus
4; Friendship 4; Clubs 2, 3.



BARBARA COX

"Just Nan and Babs"

G. A. C. 1, 2, 3, 4; Secretary-
Treasurer 4; Breeze 4; G. L. C. 3,
Secretary - Treasurer 4; Annual
staff 4; Friendship 2, 3, Vice-pres-
ident 4; Prom 3; Girls' Glee Club
4; Chorus 1, 2, 4; Senior banquet
4.



JEANNE COX

"A rugged individualist"

Friendship 2, 3, 4; Chorus 1, 2, 4;
Modern Dance 3; Prom 3; Clubs 1.



NORBERT DELUGA

"Not a bad guy"

Hi-Y 2, 3, 4; Chorus 4; Track 2;
Clubs 1.



PAT DICKSON

"Three cheers for Miss Dickson"

Friendship 3, 4; Cheerleader 2, 3, 4; Girls' Glee Club 4; Chorus 4; G. A. C. 1.



GORDON DONKIN

"Rock of Gibraltar"

Football 2, 3, 4; Hockey 2, 3, 4; Wrestling 1, 2, 3; Hi-Y 3, 4; Prom 3; Track 3; Chorus 4; Breeze 4; Band 1, 2; Senior play 4; Movie operator 1, 2, 3, 4.



JANIS DOUGHTY

"An infectious giggle"

Chorus 2, 3, 4; Friendship 4; Annual staff 4; Prom 3; Breeze 4; G. A. C. 1; Clubs 1, 2, 3.



MARY DRIVER

"Ready, willing and able"

G. A. C. 1, 2, 3, President 4; Ad Com. 2, 3, 4; G. L. C. 1, 2, President 3, 4; Student Council 3, Secretary 3, Vice-president 4; Friendship 2, 3, Social Program Chairman 4; National Honor Society 3, President 4; Annual 4; Girls' Glee Club 4; Prom Chairman 3; Class Secretary 4; Banquet 4; Senior play 4; Quill and Scroll 4.



WILLIAM EPAVES

"The king of wit"

Hi-Y 3, 4; Chorus 4; Senior play 4.

JANE FERRIS

"Petitness personified"

Friendship 2, 4; Whirlo 2, 3, 4; Girls' Glee Club 4; Band 2, 3, 4; Orchestra 2, 3, 4; Clubs 2.



MARLYN GATES

"The Greeks have no word for it"

Breeze 4; Chorus 2, 3, 4; Friendship 1, 4; Girls' Glee Club 4; Quill and Scroll 4.



ROBERT GILL

"The best in brains"

Ad Committee 3, 4; Breeze 4; Hockey Manager 3, 4; Annual Editor 4; Debate Club 4; Hi-Y 4; Class Vice-president 4; Prom 3; Senior Banquet 4; National Honor Society 4; Male Chorus 4; Senior play 4; National Forensic League 4; Quill and Scroll 4.



NORMAN GORG

"The printing type"

Ad Committee 2, 3, 4; Breeze 3, 4; Wrestling 2; Clubs 1, 2; Log 4.



NANCY GROSSMAN

"Busy as a bee"

Breeze 3, Editor 4; Friendship 3, Vice-president and President 4; Modern Dance 3; Secretary-Treasurer 4; G. L. C. 2, 3, 4, Secretary-Treasurer 3; G. A. C. 1, 2, 3, 4; Prom 3; Quill and Scroll 3, 4; Whirlo 2, 3; Chorus 4.





JULIA HADYK

"Ever dependable"

Student Council 3; Girls' Glee Club 4; Breeze 4.

GENE HOREN

"He's as willing as they come"

Hi-Y 4; Ad Committee 4; Choir 1, 4; Clubs 1, 2, 3.

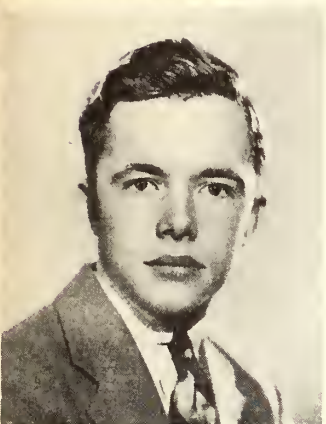
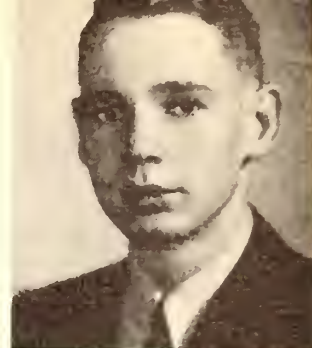

HOWARD HANKS

"Everybody likes him"

Hi-Y 4; Chorus 4; Band 1, 2; Orchestra 1.

CAROLINE HRANILOVICH

"Curly-locks"

Clubs 1, 2, 3, 4.

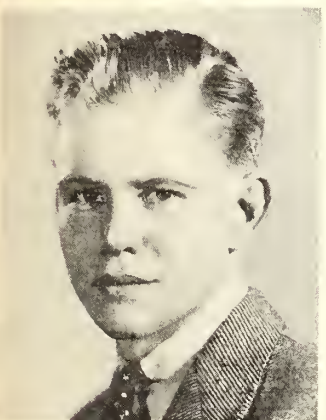

JACK HANNAFORD

"Jack the soda jerker"

Hockey 2, 3, 4; Captain 4; Track 1, 4; Football 1, 2; Hi-Y 3, 4.

EDWARD HUG

"It may be fun, but oh you kid!"

Entered from Cathedral Latin in Junior year; Hockey 3, 4; Breeze 4; Annual staff 4; Cheerleader 3; Hi-Y 3, 4; Prom 3; Chorus 4; Male Chorus 4.

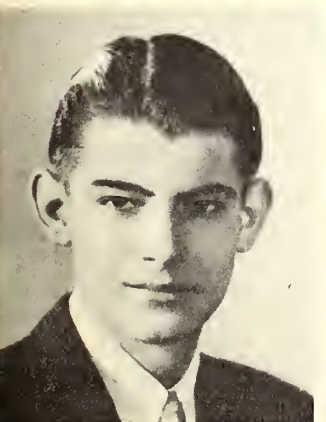

HOWARD HARPER

"The humor man"

Hi-Y 3, 4; Senior play 4; Track 3, 4; Chorus 4.

ROBERT HUNT

"The one-man band"

Entered sophomore year; Band 2, 3, 4; Orchestra 2, 3, 4; Track 2; Basketball 3, 4; Debate 4; Dance Band 2, 4; Chorus 4; Senior play 4.

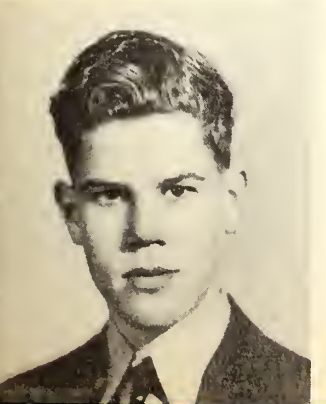

HOWARD HENN

"Oh How we like Howey"

Entered from Princeton in sophomore year; Cheerleader 2, 3; Hockey Team Manager 4; Hi-Y 3, 4; Whirle 2; Chorus 4; Prom 3.

MARY ALICE INDA

"The tower of knowledge"

Friendship 2, 4; Chorus 1, 4; G. A. C. 4; Clubs 1, 3, 4.





LOUIS JANEZIC

"Lights—action—camera"

Annual staff 4; Breeze 3, 4; Senior play 4; Clubs 2, 3, 4; Movie operator 2, 3, 4; Quill and Scroll 4.



IRENE JASBECK

"On wings of song"

Student Council 3, 4; Friendship 2, 3, 4; Senior play 4; Senior banquet 4; Robed Choir 1, 2, 3, 4; Annual staff 4; Chorus 4; Clubs 1, 4.



RUTH KEEPER

"Effort is her middle name"

Entered from Willoughby in Junior year; Friendship 3, 4.



JEANNE KIRCHNER

"A little bit of independent"

Annual staff 4; Senior play 4; Breeze 4; Debate 4; Chorus 4; Girls' Glee Club 4; National Honor Society 3; National Forensic League 4; Prom 3; Friendship 2, 3, Inter-club Councilor 4; Quill and Scroll 4.



RUTH KIRK

"Now, where I come from . . ."

Entered from East High in Senior year; Friendship 4.

FRANK KNAUSS

"Mercury on two wheels"

Basketball 2; Football 3; Clubs.

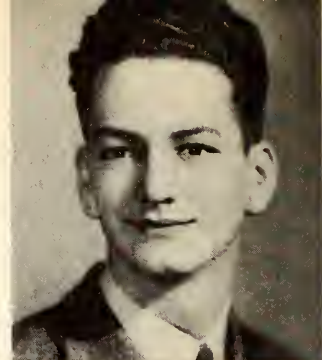

LORETTA KOLLAR

"Her aims are straight and true"

Entered from Bloomfield in Senior year; Friendship 4; G. A. C. 4; Chorus 4.



ELEANOR KORDIC

"Quiet but ever so cheerful"

Clubs 1, 2, 3, 4.



TONY LAMACCHIA

"He putters but what drive"

Ad Committee 3; Football Manager 3; Golf 3, 4; Freshman Basketball 1.



FRED LIPOVEC

"The golden god of Strength"

Wrestling 1, 2, 3, 4; Football 1, 2, 3, 4; Baseball 1, 2, 3, 4; Hi-Y 4.





RUTH LONG

"Sophisticated Lady"

Senior play 4; Annual 4; Breeze 4; G. L. C. 3, 4; Friendship 2, 3, 4; G. A. C. 1; Ad Committee 2, 3, 4; Band 2, 3; Orchestra 3; Girls' Glee Club 4; Chorus 4; National Forensic League 4; Debate 4; Quill and Scroll 4.



JEANNE LO RE

"Elle est petite, elle est jolie"

Friendship 2, 3, 4; Girls' Glee Club 1, 2; Chorus 3; G. A. C. 3, 4; Clubs 1, 2.

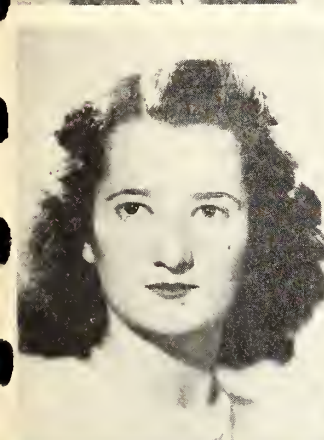

ELEANOR LUGOSHAN

"Not a care in the world"

Whirlo 2; G. A. C. 3, 4; Friendship 2, 3, 4; G. L. C. 4; Chorus 4; Prom 3; Clubs 4.

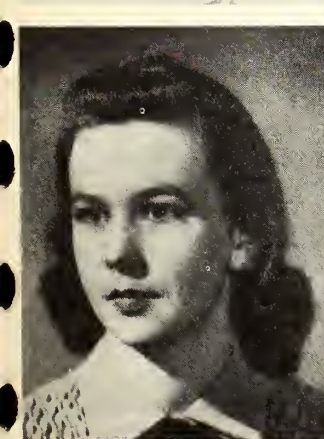

NORMA MACDOUGALL

"A potential sophisticate"

Friendship 3, 4; Chorus 4; Clubs 1, 2; Banquet Committee 4.

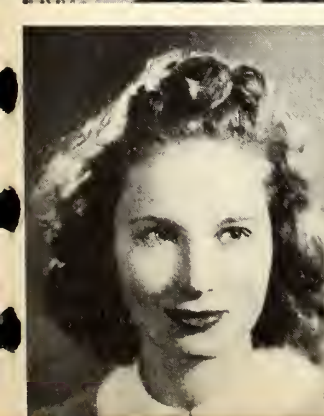

CAROLYN MADDOX

"A study in pastels"

Ad Committee 2, 3; Secretary 4; Student Council 3; Friendship 2, 3, 4; Welfare Officer 3; Annual staff 4; Prom 3; Senior Play 4; Clubs 1, 4; Quill and Scroll 4.

WILLIAM MARTIN

"Food for thought"

Football 1, 2, 3, 4; Wrestling 2, 3, 4; Band 2, 3; Orchestra 2, 3; Dance Band 1; Breeze 4; Annual staff 4; Hi-Y 2, 3, 4; Prom 3; National Honor Society 4; Chorus 4; Senior play 4; Quill and Scroll 4.



GERRY MASON

"Twinkling eyes reflect a sparkling wit"

Hi-Y 2, 3, 4; Track 3; Breeze 4; Prom 3; Chorus 4; Senior play 4; Clubs 1.



MARGARET MAZICK

"A genuine sport"

Clubs 1, 2, 3, 4.



TILLIE MCWILLIAMS

"A wee bonnie lass"

Friendship 2, 3, 4; Girls' Glee Club 4; Chorus 4; G. A. C. 1, 2, 3, 4; Breeze 4; Prom 3; Modern Dance 4; Clubs 1.



DALE METTS

"Captain, my captain"

Basketball 1, 2, 3, Captain 4; Baseball 3, Captain 4; Football 4; Breeze 4; Annual staff 4; Hi-Y Treasurer 2, 3, 4; Band 1, 2; Orchestra 1, 2; Chorus 4.





JOANNE MILLER

*"There are smiles that make
you happy"*

Friendship 2, 3, 4; Chorus 4.



EVELYN MLACHAK

"Still water runs deep"

Red Cross 4; Clubs 1, 2, 3, 4.



RUTHE MOORE

"Oh, those big, blue eyes"

Breeze 4; Glee Club 1, 2, 4; Friend-
ship 2, 3, 4; Prom Chairman 3;
Annual staff 4; Modern Dance 4;
G. A. C. 4; Chorus 1, 2, 4; Senior
play 4.



WILLIAM MURRAY

"A man of action"

Football 2, 3, 4; Hockey 2, 3, 4;
Hi-Y 1, 2, 3, 4; Breeze 4; Prom 3.



JEAN NELSON

"That indefinable something"

G. A. C. 1; Prom 3; Breeze 4;
Annual staff 4; Friendship 2, 4;
Chorus 2, 3, 4; Glee Club 1; Clubs
1, 2.

Page Twenty-four

PAT NEWPORT

"She kissed the Blarney"

Chorus 1, 2, 4; Friendship 2, 3, 4;
Clubs 1, 4.



ROBERT ODELL

"Every Saturday night . . . !"

Football 1, 2, 3, 4; Basketball 1,
2, 3, 4; Track 1, 2, 3, 4; Hi-Y 2,
3, 4; Prom 3; Chorus 4; Movie
Operator 1, 2.



EDWARD OLIVER

"Eddy long legs"

Movie Operator Club 2.



SMITH PARRATT

"The 'eyes' have it"

Wrestling 2, 3, 4; Track 2, 3, 4;
Football 4; Hi-Y 3, 4; Band 1, 2,
3; Orchestra 1, 2; Prom 3; Movie
Operator 1, 2, 3, 4.



JUNE PELLEGRIN

"Nice girl"

Entered from Collinwood Senior
year; Girls' Glee Club 4; Friend-
ship 4; Chorus 4.





HELEN PIERCE

"The tighest type"

Friendship 2; Clubs 1, 2, 3.



JENNIE PRETNAR

"A nose for news"

Chorus 3; G. A. C. 2, 3, 4; Friendship 3, 4; Breeze 3, 4; Clubs 1, 3.



KENNETH RICHARDSON

"Touchez, mon camarade"



JOSEPH ROBERTS

"... with a congenial smile"

Baseball 2; B. L. C. 2; Choir 1.



JACK ROBINSON

"The weight of the world rests on his shoulders"

Football 1, 2, 3, 4; Basketball 1, 2, 3; Track 1, 2, 3; Class President 3; Hi-Y 2, 3, 4; Annual staff 4; National Honor Society 4; Chorus 4; B. L. C. 1; Movie operator 1, 2.

ROBERT ROOSMA

"Is there a doctor in the house?"

Wrestling 1, 2, 3, 4; Chorus 1, 4; Robed Choir 1; Annual staff 4; Hi-Y 3, 4; Class Treasurer 1, 2, 3, 4; Student Council 4; National Honor Society 4; Senior play 4.



PAUL ROSA

"Here he is, folks . . . the little giant"

Football 1, 2, 3, 4; Wrestling 4; Golf 3, 4; Track 1, 2; Basketball 1.



JOHN RUSSELL

"Sailing, sailing, over the bounding main"

Entered from Brooklyn Park High School Sophomore year; Ad Committee 3; Clubs 2, 3; Movie operator 2.



EMMET SHAUGHNESSY

"For he's a jolly good fellow"

Football 1, 2, 3; Basketball 1, 2, 3; Assistant Coach 4; Tennis 2, 3, 4; Class Vice-president 1, 2; Jr. Hi-Y President 2; Hi-Y President 4; Prom 3; Student Council 2; Senior play 4.



JOHN SHIMROCK

"The call of the Yukon"

Class President 1; Track 2, 3, 4; Clubs 3.





BETTY SIRINGER

"As tailored as a uniform"

Entered from James Ford Rhodes in Senior year.

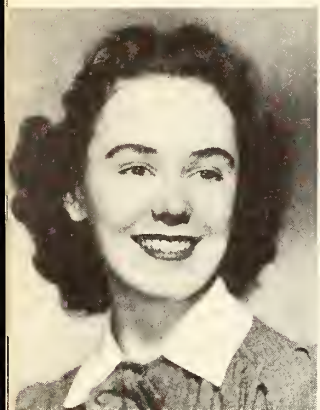

ROSEMARY SMITH

"A cute little Miss"

Breeze 4; Annual staff 4; Glee Club 1, 2, 3, 4; G. A. C. 4; Friendship 2, 4; Prom 3; Chorus 1, 2; Senior Commencement Committee 4; Senior play 4; Quill and Scroll 4.



RANDALL STEFFENHAGEN

"One in a million"

National Honor Society 3, 4; Student Council 1, 2, 3, 4; Advisory Board 3, 4; Ad Committee 2, 3, 4; Hi-Y 3, 4; Debate 4; Prom 3; Breeze 2; Robed Choir 1; Senior play 4; Clubs 1, 2, 4; Annual staff 4; Quill and Scroll 4.



WILLIAM STEPHENS

"Casualness is his password"

Entered from Mayfield High in Senior year. Basketball 4; Hi-Y 4; Football 4; Baseball 4.



MILDRED STOPAR

"She's gone with the bell"

Chorus 4; Clubs 1, 2, 3.



DICK STRANAHAN

"Easy come, Easy go"

Clubs 3.



DOROTHY SWITAJ

"Take a letter, please"

Entered from Notre Dame Academy in Junior year. Whirlo 3; Chorus 4; Clubs 3.



JAMES TOWN

"Will the meeting come to order"

Hi-Y 2, 3, 4; Student Council 3; President 4; Basketball 2, 3; Football 3, 4; Prom 3; Banquet 4; Basketball Manager 4; Class Vice-president 3, 4; President 1, 2.



PAUL TWOHIG

"First line of defense"

Hockey 2, 3; Football 3, 4; Basketball 1, 3, 4; Track 1, 2, 3, 4; Hi-Y 3, 4.

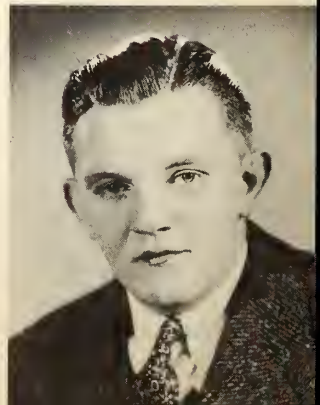

JACK UPDEGRAFF

"Fare thee well"

Football 2, 3; Dance Band 4.



WILLIAM VANCE

"Do I worry?"

GLORIA WOLF

"A warm friendliness in her smile"

Friendship 3; Chorus 1, 2; Breeze 4.



SHIRLEEN WALLETTTE

"Old Faithful"

Ad Committee 3; Student Council 3, Secretary 4; Friendship 3, Treasurer 4; National Honor Society 3, 4; Quill and Scroll 3, 4; Breeze 3, 4; National Forensic League 4; Debate 4; Annual staff 4; Senior play 4; Girls' Glee Club 4; Prom 3; Modern Dance 4.

FANNY YERMAN

"She does the boogie-woogie"

Clubs 1, 2, 3, 4.



JIM WERTS

"The budding cartoonist"

WINNIFRED ZELMAN

"Basso profundo"

Breeze 4; Student Council 2; Modern Dance 4; Friendship 3, 4; Whirlo 2; Chorus 1, 2; Girls' Glee Club 4; Prom 3; G. A. C. 1, 3.



EDWARD WEATHERHEAD

"Affinity for Redheads"

Hockey 3; Football 1, 2, 3, 4; Basketball 1, 2, 3, 4; Track 1, 2, 3, 4; Student Council 1; Hi-Y 2, 3, 4; Secretary 2, 4; Chorus 4; Prom 3; B. L. C. 1; Senior play 4; Movie operator 1, 2.

MARGE ZGONC

"A whizz at spelling"

Chorus 4; Clubs 1, 2, 3, 4.



GLADYS WILK

"A pal, indeed"

Entered from Monticello Junior High in Sophomore year; Friendship 2, 3, 4; Chorus 4; Glee Club 3; Annual staff 4.

WALTER LARICK

"Water Bo-o-o-y"

LAVERNE PRAZNOVSKY

"In your own quiet way"

Clubs 1, 2, 3, 4.

HELEN YUSKA

"Just call on me"

Clubs 1, 2, 3, 4.



PAUSE FOR STATION IDENTIFICATION

THE AMATEUR HOUR

SPONSORED BY

SHORE
STUDENT
COUNCIL

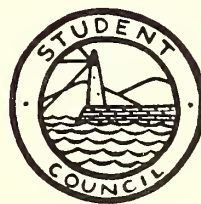



Junior

FIRST ROW

Yvonne Alexander
 Jim Ashley
 Catherine Barresi
 Arthur Bolon
 Arlyn Brace
 Edward Cicenas
 Constance Coupe
 Hilda Henry
 Jim Hodgson
 Annette Iacobacci
 Arline Johnson
 Fred Krauss
Richard Kreilach
 John Lebet
 Joseph Mekinda
 Beatrice Miller
 William Mitchell
 Margaret Parziale

SECOND ROW

Josephine Passerallo
 George Schmitt
 Wayne Tiber
 Helen Weybrecht
 Darrell Wickson
 Elaine Adams
 Josephine Arko
 Joseph Barile
 Eleanor Barina
 Joseph Bergoch
 Lois Berndsen
 Carol Bill
 George Bohatka
 Vivian Burdick
 Marvel Cannon
 Alice Celezic
 Robert Clasen
 Don Cobb

THIRD ROW

Patsy Cowin
 John Cox
 Lucille Curto
 Alfred Doberdruk
 Dominic DiSanto
 Theresa Draganic
 Gertrude Drautz
 William Ettinger
 Henry Falkenstein
 William Gabrenya
 Anthony Gole
 Fred Hawley
 James Hay
 Paul Herrmann
 Eileen Heyne
 Colletta House
 Kathryn Huston
 James Kelly

FOURTH ROW

Howard King
 Agnes Knapke
 Betty Krebs
 Wallace Krivoy

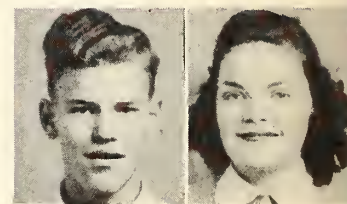

FIFTH ROW

Belva Kuchenbacker
 Paul Lang
 Edward Langa
 George Lardner





Class

SIXTH ROW

Lucille Lardner
Harry Leon
Ed Holtcamp, pres.
Jane Murray, vice-pres.
Elizabeth Chance, sec'y
Jane Casson, treas.
Dolores Lesh
Marion Lueders *

EIGHTH ROW

Margaret McCarthy
Patricia McClurg
Norma McKimmy
Betty Merritt

NINTH ROW

Violet Mijacek
Robert Montgomery
Howard Nelson
Dick Netschke
Fred Nevar
Jean Newman
Helen Noch
Cyril O'Neill
Rosemary Parisi
Phyllis Pfeiffer
Frances Pierce
Rose Popek
Don Powell
Collins Reading
Betty Reiche
Edmund Rider
Eleanor Roloff
Kenneth Rood

TENTH ROW

William Russell
Ted Sadler
Betty Schlaeger
Frank Smaltz
Lois Straka
Alvin Sugarman
Mary Sullivan
Louis Tomsic
Jack Vickerman
Jean Warwick
Marian Watkins
Robert Wightman
Dorothy Winkler
Alvira Wilson
Audrey Youngman
Leonard Zdara
Pauline Zeroff



SEVENTH ROW

Margaret Malone
Walter Maroney
Audrey Maxwell
Jeanne McCandless





FIRST ROW

James Adams
Ruth Anderson
Frank Bergoch
Ted Bullard
Ralph Calabrese
Gene Chesbro
Walter Clover
Hugh Coburn
Phillip Darby
Lucien Davirro



SECOND ROW

Gwen Dinwoodie
Dorothy Ditrich
Gertrude Doering
Meryl Donohoe
Mary Lou D'vorak
Albert Fischer
Dan Garapic
Max Garapic
Ralph George
James Gibbons
Marie Gibbons
Ray Giesse

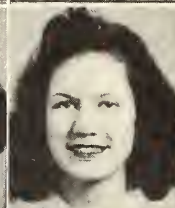

THIRD ROW

Russell Haak
Jane Hawks
Albert Hess
Jack Heuser
Joyce Horn
Jenny Iacobacci

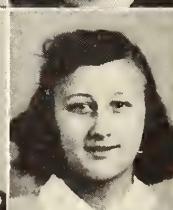
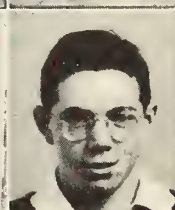
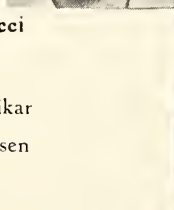
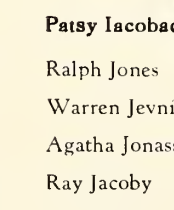

Patsy Iacobacci

Ralph Jones
Warren Jevnikar
Agatha Jonassen
Ray Jacoby
Dorothy Kirk
John Knific

FOURTH ROW

Emma Koracin
Anna Lebet
Edith Little
Harold Lloyd
Phyllis Malin
Edward Malz
Marie Massitt
Helen Merrills
Louise Messacappa
Ethel Mae Meyer
Ted Mizner
Charles Munnings
Marilyn Perry

FIFTH ROW

Rose Perovich
Robert Pierce
Virginia Pearson
Ella Reid
Andrew Repasky
Tony Roberts
Florence Rohrer
Howard Roth
Robert Schlund
Jack Shafer
Martha Sill
Owen Straka
Stella Swech



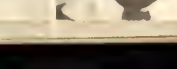
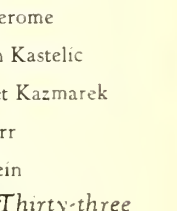
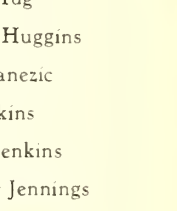
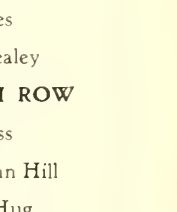
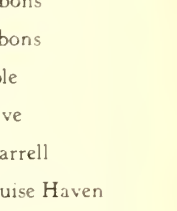
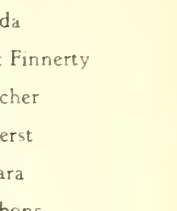
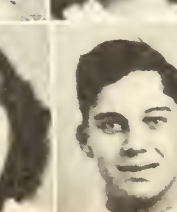
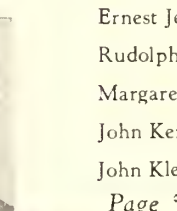
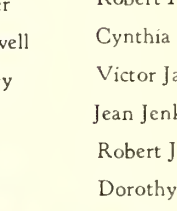
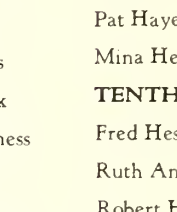
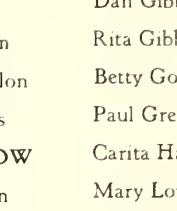
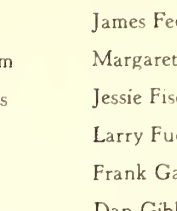
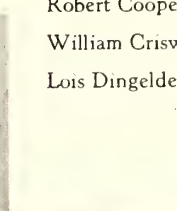
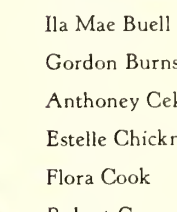
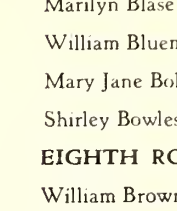
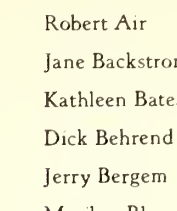
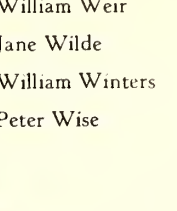
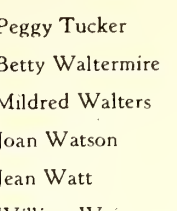
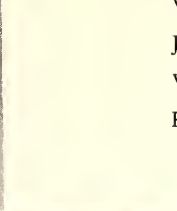
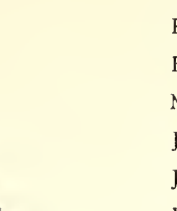
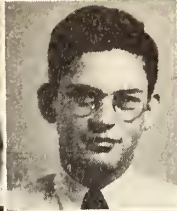
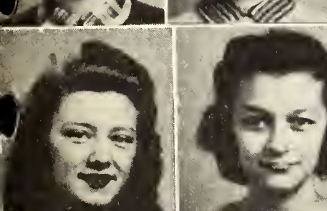
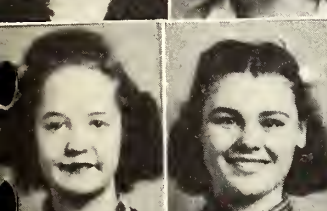
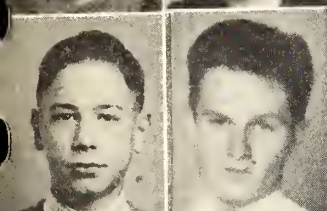
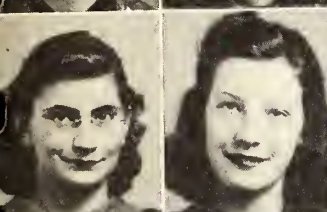
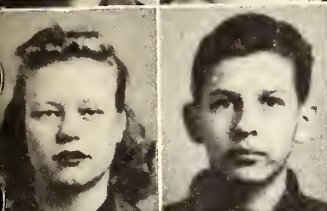
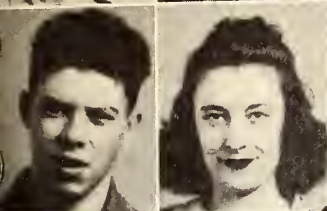

SIXTH ROW

William Sylvester
John Tarantino
Janet Town
Mary Trivisono
Peggy Tucker
Betty Waltermire
Mildred Walters
Joan Watson
Jean Watt
William Weir
Jane Wilde
William Winters
Peter Wise

SEVENTH ROW

Dorothy Wolf
Frank Zupancic
John Adams
Leonarda Adams
Robert Air
Jane Backstrom
Kathleen Bates
Dick Behrend
Jerry Bergem
Marilyn Blase
William Bluem
Mary Jane Bolon
Shirley Bowles

EIGHTH ROW

William Brown
Ila Mae Buell
Gordon Burns
Anthony Cek
Estelle Chickness
Flora Cook
Robert Cooper
William Criswell
Lois Dingeldey

NINTH ROW

Ann Douglass
Carmen Duco
Margaret Ehrenfeld
Carl Enkler
James Feda
Margaret Finnerty
Jessie Fischer
Larry Fuerst
Frank Gara
Dan Gibbons
Rita Gibbons
Betty Gole
Paul Greve
Carita Harrell
Mary Louise Haven

TENTH ROW

Pat Hayes
Mina Healey
Fred Hess
Ruth Ann Hill
Robert Hug
Cynthia Huggins
Victor Janezic
Jean Jenkins
Robert Jenkins
Dorothy Jennings
Ernest Jerome
Rudolph Kastelic
Margaret Kazmarek
John Kerr
John Klein
Page Thirty-three



Harry Knaus Edward Repasky
John Kobessen Donald Raybuck
Jean Kuebler Virginia Ritchings

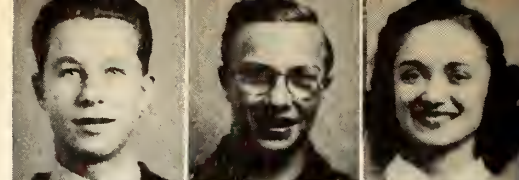

Ted Lasky Elizabeth Rosa
Naomi Lavo Anna Mae Royer
Dora Jane Luikart Ruth Schrieber

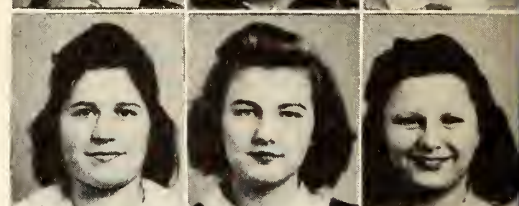

Loyal Luikart Dennis Shaub
Edwina Lynch Donald Sherman
Tom Mazick Lois Slife



Mary McGarry Audrey Smaltz
Frances McKinda Jim Smith
Alfred Medved Frank Sprinzl



Fred Medved Dave Stanford
Georgia Merritt Frank Stepic
Joan Metz Dick Strain



Harvey Mlachak Anthony Sullivan
James Moore John Telich
Mary Lee Moore Jim Twohig



Ruth Muzzio Lois Updegraff
Neal Nelson Tony Urh
Dolores O'Branovic Henry Walters



Conway O'Brien Dick Weber
Ella Mae Oergel Luke Whiskes
Iris Owen Jack Whitcomb



Esther Palmer Robert Wilcox
Dorothy Perme Emilie Winkler
Raymond Phillips Peter Yan



Diana Popovic Robert Youngblood
Raymond Prostor Dorothy Zaitz
Edward Raufleisch Lucille Zgonc



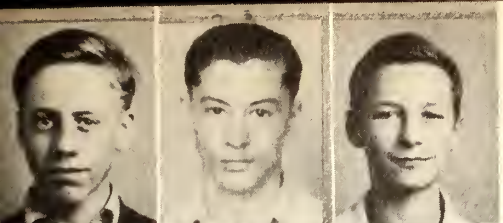

John Anderson
Edward Arko
Lawere'e Auckland



Kathleen Bates
Betty Barkinen
Glenn Birch

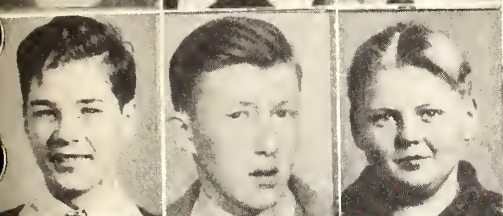

Alvin Blatthar
Elwyn Brace
Norman Brandt



Thomas Burns
Salvatore Calabrese
Florence Cerbin



Agnes Clemence
Joe Conway
Christine Curto



Mark Daniels
Dorothy Dick
Edna Daugherty



Edmund Diemer
Kathleen Everett
Marjorie Farrell



Dolores Fondran
Edward Gabrenya
Dorothy Heuser

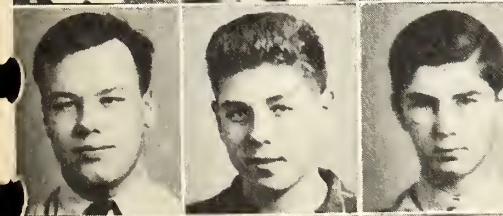

Walter Hill
Paul Hommel
William Hoofe



Franklin Hopton
Martha Houser
Peter Hranilovich



Keith Hulsman
Nick Iacobacci
Frances Intihar

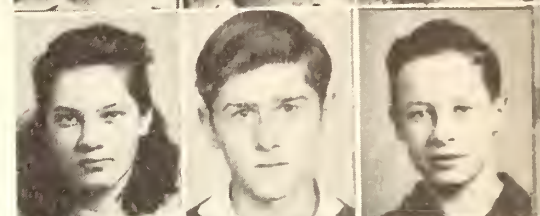

Dolores Ischay
Reginald Johnson
Adrian Keefe

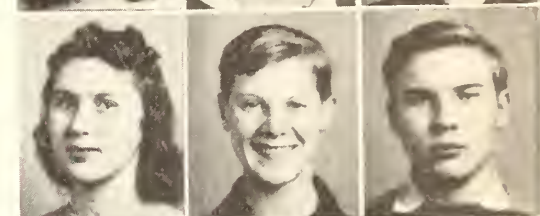

Betty Kisthardt
Ronald Klein
Richard Kleve



Robert Kozan
Richard Kuhn
Frank Legan



Polly Matteo
Sheldon Munnings
Gordon Netschke



Richard Phifer
Aileen Polcar
John Popovic



Beverly Quick
William Relyea
Beverly Reese



Jean Rossodivita
Richard Schlueter
Jean Schmitt



Rita Schroeder
Frank Spine
Jack Strahosky



Joseph Sullivan
Donald Teske
Sophie Tomsic

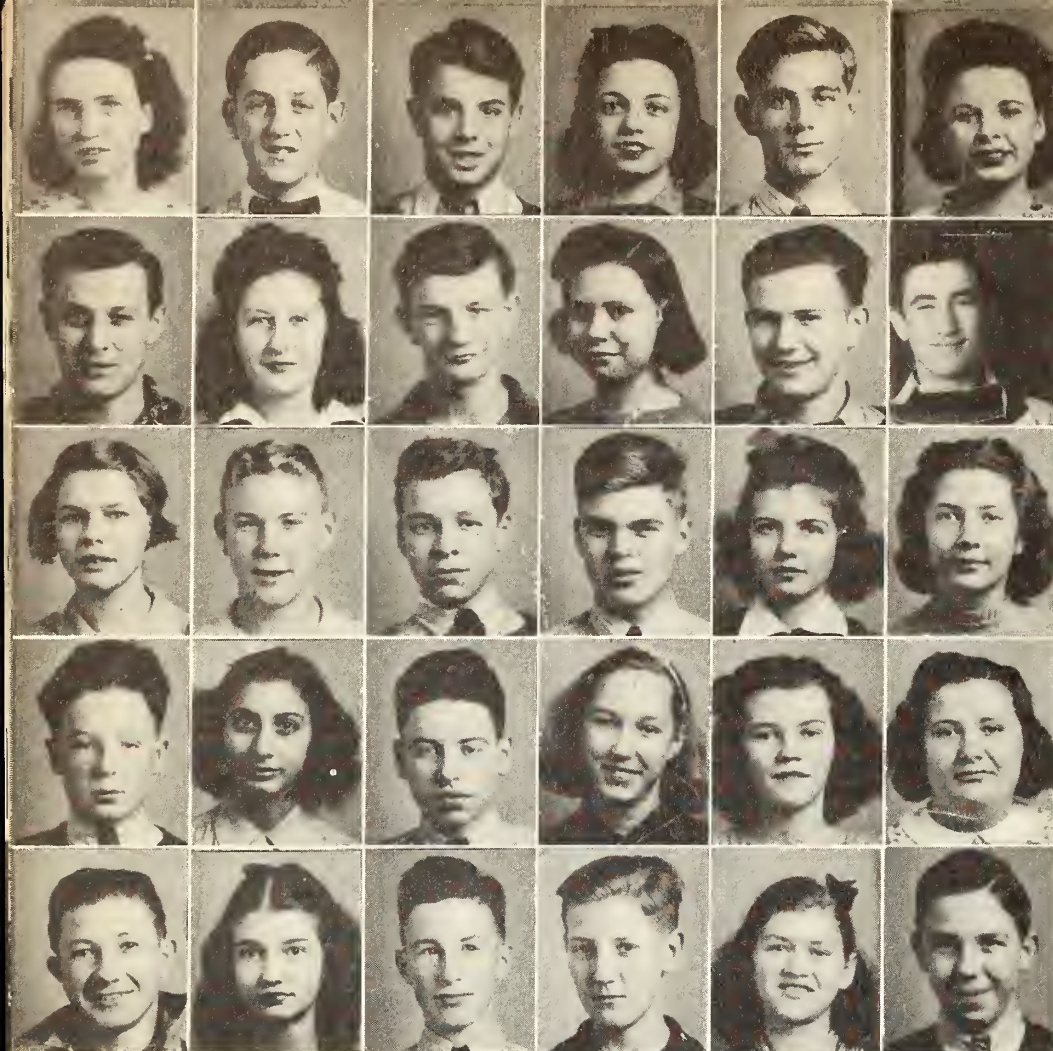

Jean Wade
 Jack Walsh
 William Walters
 Barbara Wellington
 Howard Weybrecht
 Ann Wyatt

Anthony Yerman
 Margaret Young
 Rudy Zajec
 Louise Zentgraf
 Andrew Zeigler
 Raymond Barressi

Barbara Blumer
 Robert Bosworth
 James Braddock
 Robert Braden
 Jane Brinkman
 Helen Bromelmeir

Joseph Chidley
 Josephine Christopher
 Jack D'Arcy
 Donna Daye
 Elaine Deluga
 Louise DiSanto

William Drenik
 Margaret Dressler
 Richard Ely
 Fred Erthol
 Edith Fischer
 Edward Flammang

Theodora Frank
 William Frissell
 Evelyn Funk
 Ann George
 Helen Greene
 William Grossman

Jack Henrickson
 Thomas Herrick
 Robert Himes
 Marjorie Hopson
 Christine Intihar
 Hanna Johnson

Marilyn Johnson
 Agnes Karaba
 Walter Keal
 Marjorie Kirchner
 Ray Kollar
 Rollin Kollie

Lillian Korosec
 Adolph Kunzwara
 Dorothy Lakan
 Thomas Langa
 George Lesh
 Dorothy Lesser
 Lois Lueders

Lois Maldovan
 Helen Matheke
 Mathew Mattes
 Darian McClurg
 Ruth McMaster
 Margaret Merrills
 Jeanne Meyers



Roy Miller
Tom Miller
Norman Mlachak
Robert Modic
Ernest Moody
Marjorie Moore
Tom Moore

Frank Nagode
Dorothy Nowicki
William O'Brian
Shirley Olson
Josephine Parziale
Eleanor Pierce

Wilma Pierce
Genevieve Potts
Ella Praznovsky
Joseph Preskar
Virginia Protz
William Read

Lois Reilly
Dorothy Rhoades
Richard Sadler
Barbara Sanner
Paul Schmidt
Dorothy Schmitt

Lillian Shimrock
Jean Shumway
Eleanor Smaltz
Arthur Smith
Donald Smith
Blanche Spangler

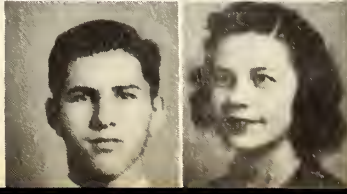
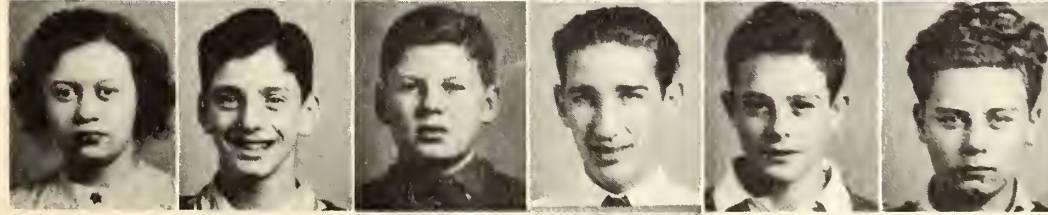
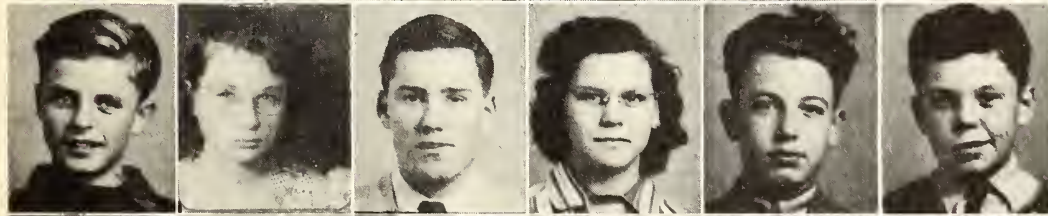
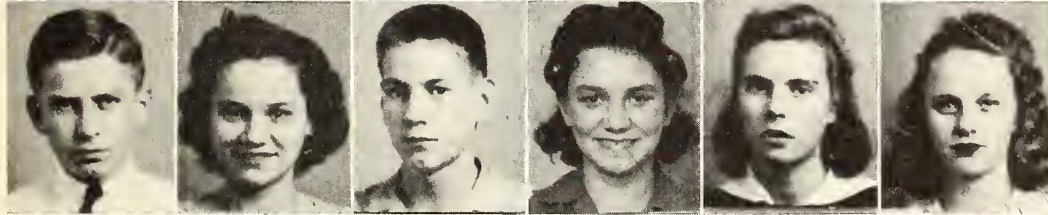
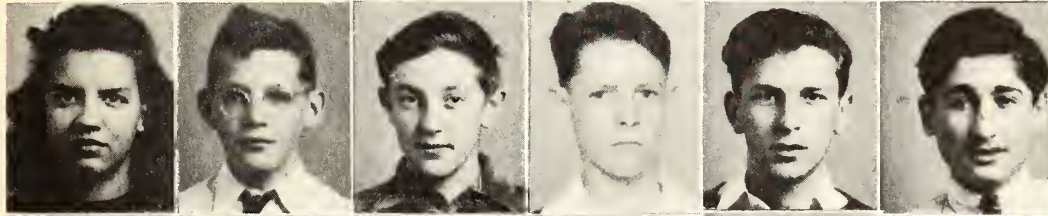
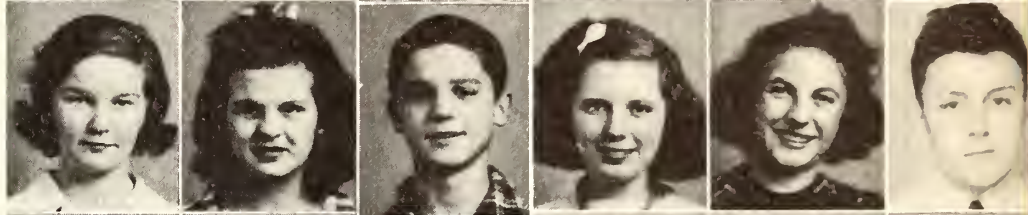
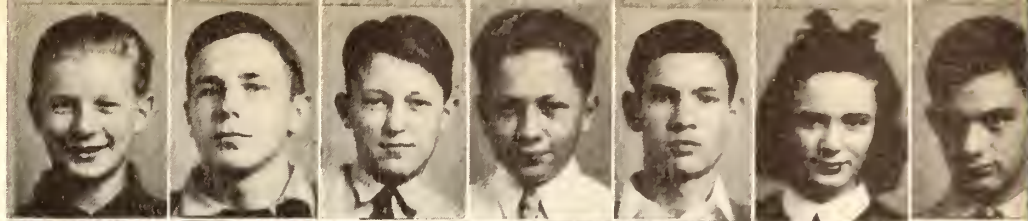

Florence Speaker
John Strauss
William Switaj
Donald Theuer
John Thompson
Nicholas Timperio

Frank Tursic
Betty Urankar
Lloyd Vandervoort
Dorothy Vessel
Lenore Vijande
Betty Von Hof

Robert Wach
Carol Wagner
Ken Wallace
Mathilda Walters
Howard Weber
Thomas Wells

Dorothy Wentling
Robert Wilcox
Richard Wilcox
Russell Wilk
Harry Wise
Eugene Wonderly

Clifford Wyant
Mary Ann Zepka
Page Thirty-seven



Intermissions

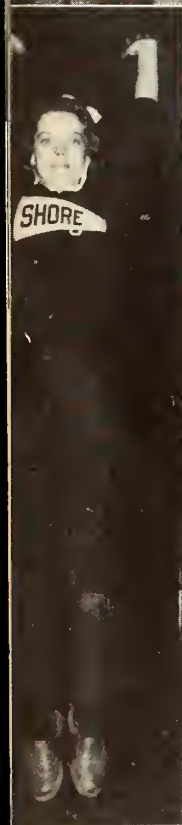

BETTER MUSIC PROGRAM



*Sponsored by
National Concrete
Fireproofing Company*



TOP ROW—J. Chidley, H. Nelson, P. Paulsen, P. Darby, P. Wise, D. Braden, K. Richardson, W. Richardson.
 THIRD ROW—F. Rohrer, J. Ferris, E. Middleton, T. Sadler, T. Bullard, J. Metz, E. Little, D. Daye.
 SECOND ROW—J. Twohig, B. Hanson, M. Ehrenfeld, Mr. Teeter, L. Vijande, N. Brandt J. Bergem.
 FRONT ROW—B. Hunt, B. Spangler, H. Henry, C. Dinwoodie, T. Frank, J. Telich, J. Fischer.

Music Masters

The Better Music Program owes its successful presentations to the Shore Better Music Club and musical directors, Mr. Beck and Mr. Teeter. Because of the untiring efforts of the club and music teachers, Shore possesses today not only an improved orchestra and band, but the potentialities of a glorious musical future.

Today is heard the musical offering of young people but tomorrow is reaped the cultural benefits gained from an early, thorough musical education.

Through the television set of time we see fine upstanding citizens whose outlook on life has been broadened by a knowledge of that ethereal beauty—music.

We salute Mr. Beck, Mr. Teeter, and the Shore Better Music Club!



TOP ROW—R. Wach, W. Frissell, B. Hunt, H. Wise, J. Fisher.

THIRD ROW—H. Nelson, R. Braden, P. Malin, R. Kraince, E. Simon, D. Braden, D. Daye

SECOND ROW—J. Bergem, R. Hill, J. Twohig, P. Darby, E. Rider, E. Middleton, M. Ehrenfeld, R. McRae, Mr. J. Teeter.

FRONT ROW—J. Anderson, W. Grau, N. Brandt, K. Richardson, B. Sherman, F. Hopton,

With Fanfare

"This is Station L-O-G carrying on with its 'Better Music Program' by presenting to you the band of Shore High School.

"The marching band led by high-stepping Arline Johnson and her ten majorettes has filled many engagements during the year. Throughout the football and basketball seasons, the band has been on hand to cheer the athletes on to victory.

"Under the able direction of Mr. James Teeter, it has held a prominent place in the school. The Shore Band had the honor of being the first high school group to give the Selective Service draftees a rousing send-off. It played for the North Eastern Ohio Basketball Tournament which was held March 5, 6, 7, 13, 14, this year.

"In the latter part of April, Euclid's two high schools combined their various musical organizations to present a Spring Festival in both schools. The Shore band joined with Euclid Central's in a number of selections.

"As this portion of the program draws to a close, the memory of the blue and white uniforms remains as a lasting symbol of high school days."



Musical



TOP ROW—D. Rhoades, B. Cox, R. Moore, M. Healy, M. Johnson, M. Driver.

THIRD ROW—L. Maldovan, P. Dickson, M. Haven, L. Dingeldey, H. Bromelmier, A. Heinrich, M. Kazmarek.

SECOND ROW—R. Smith, G. Berner, J. McCandless, J. Kirchner, S. Walette, N. Blackwell, I. Jasbeck.

FRONT ROW—W. Zelman, T. McWilliams, H. Johnson, D. Norwicke, G. Doering, B. Sanner, G. Blood.
W. Richardson, P. Anderson, E. Uranka.

Music with a flavor, with a regal beauty, with the power to inspire—that is the accomplishment that Shore's music department has made this year.

With Mr. Beck as the able director of vocal music, the Robed Choir and Girl's Choir have made marked progress.

Singing at the Spring Music Festival and the Euclid Music Festival given late in April, both choirs proved to be individual as well as entertaining.

The orchestra has been kept on the "go" throughout the year. They have played

Interludes



TOP ROW—J. Whitcomb, R. Klein, J. Roberts, H. Weybrecht, R. Wilcox, L. Luikhart, D. Cobb.

FOURTH ROW—Mr. Beck, H. Bromelmier, T. Miller, B. Sanner, M. Kirchner, G. Doering,
H. Merrills, B. Sill, R. Gibbons, E. Winkler, J. Kuebler, G. Merritt, R. Knific, A. Royer,
W. Winters, D. Sherman.

THIRD ROW—E. Funk, P. Lang, B. Reese, D. Rhoades, M. Johnson, F. Roope, C. Harrell,
A. Wyatt, P. Hayes, M. Healy, H. Johnson, M. Haven, L. Berndsen, J. Hawks, J. Town,
R. Sherrer.

SECOND ROW—B. Sherman, P. Darby, L. Zentraf, I. Jasbeck, B. Simmons, G. Straka, A.
Heinrich, L. Dingleday, P. McClurg, A. Youngman, M. Finnerty, E. Middleton, V. Ritchings,
B. Wellington, J. Knific, W. Weir.

FRONT ROW—M. Zepka, J. Meyer, P. Nixon, R. Anderson, J. Brinkman, G. Potts, P. Bundy,
E. Heyne, F. Krauss, R. Weber, R. McRae, R. Miller.

with such enthusiasm and sincerity that their audience could not help but enjoy them. Without this group of musicians, Shore's programs would not have been the success they were. The credit for their achievements goes to Mr. Teeter. Through his patience and diligence, a new and improved orchestra has been born at Shore.

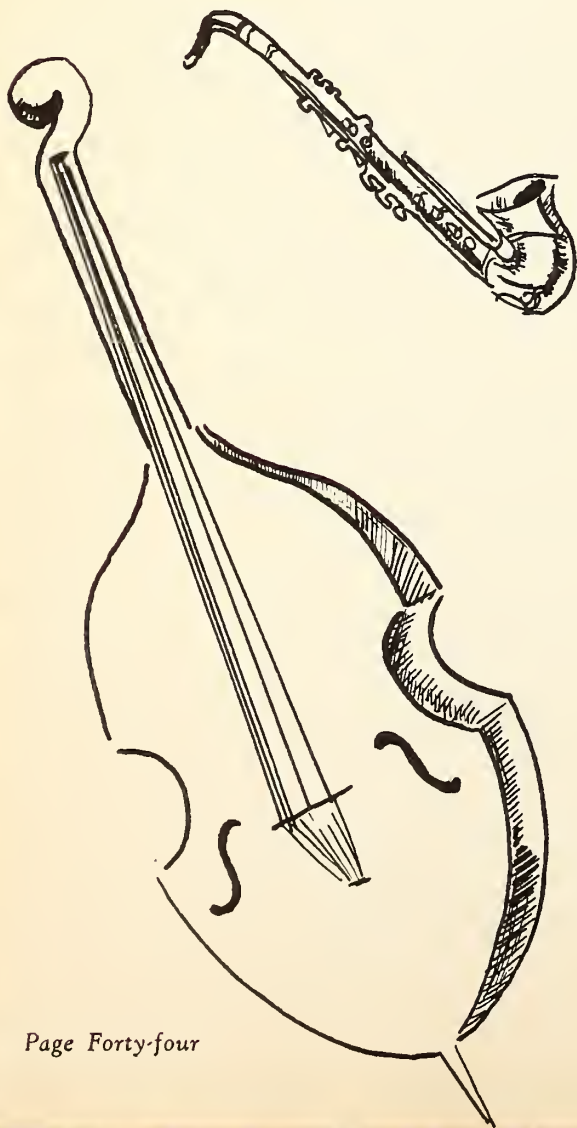
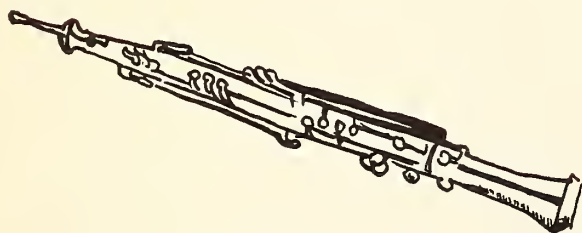
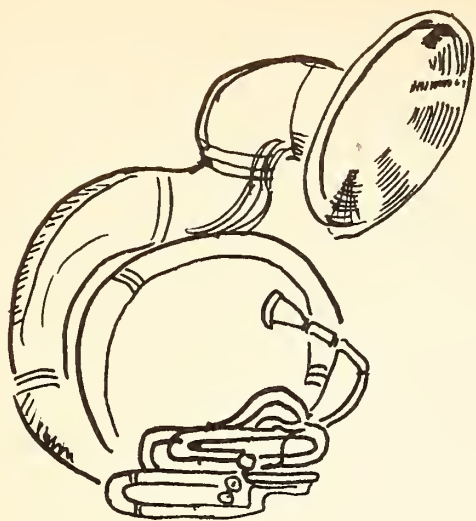

SHORE BETTER-MUSIC CLUB

Takes this opportunity to compliment the musical groups upon their successes of this year and to pledge its continued support and encouragement.

EXECUTIVE COMMITTEE

MR. LOYAL LUIKART, *President*
MR. H. R. BRADEN, *Vice-president*
MRS. R. SHERRER, *Secretary*
MR. C. E. ANDERSON, *Treasurer*
MR. PAUL B. HUNT
DR. HARRY W. WISE
MISS PHILOMENA VIDUGERIS
MR. JOHN BECK
MR. JAMES TEETER
DR. LEONARD E. LOOS

RECREATION HOUR

SPONSORED BY

ADDRESSOGRAPH MULTIGRAPH

PREPARED TO SERVE ANY BUSINESS

. . . ANY ORGANIZATION

Today, the watchword in business as well as government is *preparedness* . . . to be so equipped in methods, machines, and man power as to meet every emergency that may arise.

Just as a business should prepare to carry on successfully under changing world conditions, so graduates should continue their training. They should strive to gain knowledge by continued study and practical experience in office procedures.

A working knowledge of Addressograph-Multigraph methods that bring better and more economical results from work necessary in every office, is a distinct advantage to young men and women just starting their business careers. It helps them obtain employment more easily because of the increased value of their services.

ADDRESSOGRAPH-MULTIGRAPH CORP.

CLEVELAND, OHIO

Sales Agencies in Principal Cities

NATIONAL HONOR SOCIETY

NATIONAL
HONOR SOCIETY

NATIONAL QUILL AND SCROLL

N. E. L.

A National Hook-up

"We have just heard the induction services of the 1940 National Honor Society members at Euclid Shore Auditorium through the courtesy of Station L-O-G.

"The National Honor Society holds such induction services each semester for the highest ranking students of the junior and senior classes. These services include an elaborate introductory program and the awarding of National Honor Society pins.

"A great honor is conferred on the members of this society for its standards are the highest possible, and its requirements remarkably versatile. The Honor student ranks high mentally, spiritually and physically. He is a leader, a scholar, and shows superior strength of character and will. He stands out among his fellow students but not away from them. He is as willing to give as he is to take and he shares willingly his talents and gifts. A member of the National Honor Society is equally worthy and capable of "honor" of the highest degree."

The National Honor Society chooses its members on the bases of Leadership, Service, Character and Scholarship. Under the able leadership of Mr. Whiteside this organization has not only served to honor worthy students but also has been a real stimulus to the underclassmen who aspire to become members. This year impressive initiation ceremonies have been conducted before the school assembly by our own scholarship team.

The National Forensic League, which is found in the field of speech, is also an honorary society. Shore has an active chapter of this league again this year.

In reviving debating, the school made a name for itself by debating with Shaw, John Adams, Painesville, Euclid Central, and Cleveland College. These debates were all practice in preparation for the debate tournaments held at Canton, Painesville, and Shaw. In these tournaments Shore won eight debates and thus finished with a very creditable showing.

Another section of forensics taken up this year was individual events, consisting of oratory, extemporaneous speaking and the Prince of Peace declamations. These tournaments were held at Youngstown, Doylestown, and Canton. The attending Shoreites all did well in their particular fields. All placed well above the average, winning three firsts at Youngstown. Bob Gill placed second there in oratory for all chapters in this section. Other speaking activities were held at Western Reserve, Wittenberg, and Heidelberg.

Not only does a student gain points for his eligibility in this society, but he also has a chance for the various scholarships which are offered him by the colleges. Shore students amassed more than 475 points for a single year!

In gaining membership to this league, a member must gain a certain number of points either through debating or individual events, or a combination of the two. Shore has at present seven eligible members, many of whom are looking forward to getting a higher degree next year.

In the field of journalism is the National Quill and Scroll, another honorary society. Last year was the first year any journalists from Shore were elected to Quill and Scroll. The Quill and Scroll, an international journalistic society, is very helpful for future work in the field of journalism. It is also a distinctive honor as the society is a national one. The Shore chapter has only two members, Nancy Grossman and Shirleen Wallette, remaining after last year's graduation.

A student, to become a member of the Quill and Scroll, must be in the upper third of his class in general scholastic standing, and he must have done superior work in some phase of journalistic or creative endeavor. He must be recommended by his advisers and approved by the executive secretary.

TOP ROW—R. Roosma, W. Martin, J. Robinson.
 FOURTH ROW — T. Sadler, A. Cole, R. Steffenhagen, R. Gill.
 THIRD ROW—E. Mlachak, J. Murray, Y. Alexander, S. Wallette.
 SECOND ROW—E. Chance, J. Kirchner.
 FRONT ROW — M. Driver, Mr. S. Whiteside, M. Andrews.
 TOP ROW—Mr. L. Angene, R. Gill.
 SECOND ROW—J. Casson, J. Murray, E. Adams.
 FRONT ROW—S. Wallette, J. Kirchner, R. Long.
 TOP ROW—W. Martin, R. Steffenhagen.
 FOURTH ROW—L. Janezic, E. Holtcamp, R. Gill.
 THIRD ROW—J. Kirchner, R. Smith, R. Long.
 SECOND ROW—M. Driver, G. Berner, M. Andrews.
 FRONT ROW—C. Maddox, N. Grossman, S. Wallette.



TOP ROW—T. Bullard, R. Roosma, E. Holtcamp, J. Adams.
 FIFTH ROW—I. Jasbeck, E. Flammang, G. Netscke, S. Calabrese, G. Blood.
 FOURTH ROW—B. Urankar, W. McVeen, C. Huggins, J. Murray, A. Mazick, J. Passerallo.
 THIRD ROW—I. Buell, J. Town, N. Brandt, C. Enkler, P. Anderson, N. Percio, F. Roope.
 SECOND ROW—Miss L. Aingworth, T. Mazick, P. Zeroff, S. Walette, J. Horn, R. Steffenhagen,
 B. Simmons.
 FRONT ROW—M. Driver, J. Town, M. Dempsey.

Junior Board of Directors

The Student Council is a service organization composed of a representative from each homeroom plus outstanding students who are given an honorary membership. Its objective is to act as an inter-mediary between the student body and the faculty, solving student problems and interpreting the necessary school restrictions. At their semi-monthly meetings, they discuss school policies and improvements.

Some of the activities of the past year have been aiding needy families of the community by supplying and distributing Christmas and Thanksgiving baskets. A unique drive was sponsored this spring to aid the government in national defense. Scrap metals were collected and sold after a week's campaign. It was the first collection of its kind in the city and the news was scooped by the Cleveland papers.

Increasing school pride and spirit was fostered by maintaining an orderly cafeteria and aiding the services of the library. Free dances have been held during the year that gave vent to the waltz and jitterbug energy of the students.

Miss Aingworth has been the sponsor of this progressive and thoroughly modern group for the past eight years.



TOP ROW—R. Gill, W. Criswell, P. Lang, T. Mazick, R. Weber, D. Stanford, Mr. H. Spangler.

SECOND ROW—H. Mlachak, J. Hawks, A. Knapke, J. Town, J. Casson, J. Horn, M. Andrews, M. Driver.

FRONT ROW—R. Steffenhagen, R. Long, H. Henry, Y. Alexander, B. Miller, F. Krauss.

Service with a Smile

"We are now presenting to the listeners of Station L-O-G, a short talk concerning the activities of the Advertising Committee at Shore.





"The group at Shore has three important functions which it performs at each school event. It must sell tickets to all events, football and basketball games, school plays, musical productions, and any other event where ticket selling is required. The committee must advertise by means of placing posters in the different places of business throughout this community. It is also the duty of the Ad Committee to serve at these school events. The committee sells and takes tickets, sells candy, and ushers when necessary.

"The most difficult task of the Ad Committee this past year was the handling of the annual sectional basketball tournament. Inasmuch as there were eighteen teams entered this year, more than the usual number, the committee was forced to take on additional help. Through the efforts of this group the tournament was a huge success. We congratulate both the Ad Committee and its sponsor, Mr. Spangler, for the efficient way in which they have handled the events of the past school year."

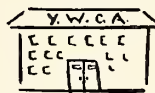





This is the Friendship broadcast brought to you by Station L-O-G. First of all, we wish to acquaint you with our Friendship Club of Shore High. This club - under the sponsorship of Miss Campbell - is a branch of the Y.W.C.A.





We Friendship girls try to be of service to people in our school, our homes, our community, and in our world.  We try to learn how to get along better with people - we enjoy the crafts,  and music  And all of these things are tied together by the purpose of the organization - to develop our lives in physical, mental and spiritual ways - so that we may become happy, interesting and useful people. We have enjoyed in lending a hand to dressing dolls  and filling baskets  for the needy.

Last summer our officers  went to camp  to prepare for the betterment of our club.

October brought about a Halloween party  and the girls all masqueraded in original costumes - At Xmas  we planned a joint Friendship-Hi-Y Formal  - In March, we held our kid party

 and oh - what a sight - with all our members looking and acting juvenile - As April rolled by - we gave our Spring Formal. (ah spring!) All the girls and their beaux looked so alluring! Then as one of our last affairs - we had our customary Mother-Daughter Banquets. 

We, as a club, have enjoyed EVERY minute of our time together whether it was in work or play. We have pledged  our loyalty to the great traditions and fine, noble purposes, the years of work, the thinking, the planning, the fortune  invested in the Y.W.C.A. through these years. Yes - we are proud to be Friendship girls!



FRIENDSHIP CLUB





TOP ROW—D. Sullivan, J. Robinson, Mr. W. Schwegler, R. Odell, W. Martin, R. Roosma.

THIRD ROW—H. Hanks, H. Henn, W. Epaves, R. Gill, D. Buerkel, R. Steffenhagen, G. Horen, R. Kreilach, S. Parratt.

SECOND ROW—J. Hannaford, D. Wickson, H. Harper, P. Herrmann, J. Town, W. Stephens, R. Finnerty, K. Richardson.

FRONT ROW—E. Hug, G. Mason, W. Murray, T. Weatherhead, G. Donkin, E. Shaughnessy, D. Metts, H. Nelson, J. Cox.

Killer-cycles

"Good afternoon, Ladies and Gentlemen:

"On behalf of the Shore Hi-Y Club, Station L-O-G, presents another of their series of informal talks given to acquaint the public with the activities of the clubs of Shore School.

"The Hi-Y Club is a branch of the Y. M. C. A. Shore's chapter has been under the supervision of Walter Schwegler ever since its founding.

"The Hi-Y Club not only provides an outlet for a boy's excess energy, but aids him in getting along with his fellow men. While a member of the Hi-Y Club, a boy must live up to the Constitution established by the members. This same boy is given a chance to hold office and to work on committees. This way, the boy is taught the essentials of good government and the importance of responsibility.

"The Shore Hi-Y aids the less fortunate students at school by buying them eye-glasses, shoes, and hot lunches. Five Friday night dances were sponsored, the proceeds going towards this charitable cause.

The Shore Hi-Y Club of 1940-41 has been one of the most active clubs in the history of the school. The first Constitution ever adopted by a Shore Hi-Y Club was drawn up by the 1940-41 Club. This same organization also established an official Shore Hi-Y sweater. A banquet was held at Stouffer's, one of Cleveland's swankiest restaurants. The swimming pool of the Hotel Allerton was the next stop on the Shore Hi-Y calendar. However, the Shore Hi-Y does not spend all of its time for recreation. Mayor Kenneth Sims addressed the club on parliamentary law. Mr. Driver, one of Euclid's prominent citizens, spoke on the subject of "Group Organization." Erie Chapman, a prominent leader among youth, active in the Y. M. C. A. and its affiliated groups, showed football pictures.

"The purpose of the Hi-Y Club is "To maintain throughout the school and community, high standards of Christian living." The Hi-Y Club of Shore School extends an invitation to every eligible boy at Shore to help them in this purpose."



A SCENE FROM "YOUNG APRIL"

On with the Show

This is Station L-O-G presenting to its listeners a short summary of its speech work at school and the dramatic productions which were presented throughout the year.

Shore entered nine students in the Prince of Peace Contest. This is a state-wide contest that is held in the churches of Ohio which offers to the winners, full tuition scholarships to a number of colleges in the state. Shore placed three speakers in the county contest. Ted Sadler, Jane Murray, and Gwendolyn Dinwoodie all entered the second round of competition against the other winners of the county. There Ted Sadler finished first and entered the district tournament at Wooster where he finished third. Jane Murray placed second in the county contest. Inasmuch as it was the first attempt of the year to gain interscholastic speech recognition, the school owes to these people its rank in the state as a "speech-conscious" school.

The second annual American Legion Contest this year was again held late in April. The final three speakers gave their speeches entitled "Being An American" in the assembly. The contest was judged by three Legionnaires. Their final choice was Gerry Mason, who gave his first oration on that day.

The first offering in the way of dramatics was "The Bluff," an all-school play presented on November 19. When the athlete, played by Joe Waterwash, and the scholar, played by Randall Steffenhagen, exchanged places, a situation was created which proved both amusing and entertaining. Patricia Menough and Marion Lueders played the feminine leads.

On December 13, the mid-year class put on a program of three one-act plays. Inasmuch as the themes of these plays were all different, the evening was successful from both the actors' and audience's point of view.

The Dramatics Club presented two short comedies, one in assembly on January 15, entitled "Weinies on Wednesday," and the other on March 26, entitled "Greetings From Bookland." Both plays proved humorous and well presented. This club also presented before the P. T. A. of Euclid, a play called "The Start of P. T. A."

"What a Life" featuring Henry Aldrich, played by Earl Simon, was concerned with a familiar theme, yet the play was refreshing because of the excellent portrayal of school life by the members of the cast.

The final dramatic production of the year was presented by the Senior Class on April 25. The play entitled "Young April" was the story of typical young people and their difficulties. Featuring Bob Hunt and Jeanne Kirchner in the leading roles, the play was a finishing touch to a fine year of dramatic productions.



Left to right—J. Haessler, B. Kuchenbacker, C. Huggins,
P. Hayes, J. Metz, Mrs. Kuhlman, C. Bill,
L. Berndsen, N. Grossman, P. Zeroff,
M. McCarthy, G. Berner, M. Sullivan,
J. Newman, R. Moore, W. Zelman.

Modern Rhythm

Interpretive dancing is studied by the Modern Dance Club of Shore for several reasons. Not only are the members interested in learning the intricacies of a newly popular phase of the art of dancing, but they are concerned with the value of developing the grace and the poise to be gained only through this form of exertion.

This club, sponsored by Mrs. Kuhlman, devotes all its meeting to learning new dances. Their interests range from interpretations of different ballets to the ever-popular LaConga and Rhumba. Successful spring dances were held for the students by the Modern Dancers. At each of these events the club members gave exhibitions of their skill.





BEHIND THE MIKE

SPONSORED BY

SHORE BOOSTERS

Solon Drug Co.
Mr. and Mrs. C. R. Andrews
Dr. S. H. Stevens, Dentist
Alhambra Beauty Shoppe
Moss Point Cleaners
Mr. and Mrs. T. A. Dorner
Mr. and Mrs. Al J. Craig
Mr. and Mrs. A. L. Blackwell
Mr. and Mrs. M. G. Wenning
Mr. and Mrs. W. A. Abbott
Mr. and Mrs. H. A. Zwierlein
Mr. and Mrs. W. A. McMaster
Mr. and Mrs. Frank Thomas
C. W. Daugherty
M. Rinzler
A friend

A friend
A friend
Mr. and Mrs. H. H. Hooker
Mr. and Mrs. W. H. Casson
Mr. T. W. Reinbrecht
Loyal Luikart
Mrs. Loyal Luikart
Joe Moss
Smith's Delicatessen
Mr. and Mrs. D. E. Metts
Glenmont Home Appliance Co.
Sherwin Hardware, E. 185 St.
Tucker Shoe Store
Beachland Department Store
Mr. and Mrs. G. G. Brigleb
Dr. Paul O. Mayer



TOP ROW—G. Donkin, J. Mekinda, E. Holtcamp, D. Buerkel, W. Martin, R. Finnerty.

FOURTH ROW—L. Janezic, P. Rosa, N. Gorg, D. Sullivan, D. Metts, G. Mason, E. Hug.

THIRD ROW—S. Walette, R. Moore, N. Blackwell, B. Cox, J. Pretnar, M. Malone, E. Baughman, Y. Alexander, Mr. C. Vaughn.

SECOND ROW—J. Kirchner, R. Long, J. Davies, B. Brown, P. Zeroff, G. Berner, R. Smith, W. Zelman.

FRONT ROW—T. McWilliams, H. Henry, N. Grossman, M. McCarthy, M. Gates, G. Wolf.

Shore Breeze

The "Shore Breeze" has advanced this year under the leadership of Nancy Grossman, editor; Shirleen Walette, advertising manager; and Norman Gorg, production manager.

The size of the Breeze" was increased from four to six pages, two additional issues were published, and circulation was stepped up to near the 100 per cent mark.

A new idea was developed in the publication of a ten-page issue for the N. E. O. Basketball Tournament, which was published each day during the games.

A first class rating was given the "Breeze" by both the Quill and Scroll and the National Scholastic Press Association.





TOP ROW—L. Janezic, E. Hug, F. Krauss, K. Richardson, R. Roosma, D. Buerkel, J. Robinson.
 FOURTH ROW—R. Steffenhagen, W. Martin, D. Metts, B. Castelli, R. Long, J. Nelson,
 G. Wilk, M. Brigleb.
 THIRD ROW—Mr. C. Vaughn, Y. Alexander, C. Maddox, R. Smith, I. Jasbeck, J. Doughty,
 R. Bauer, Mr. R. Hinch.
 SECOND ROW—Mr. A. Farquhar, N. Blackwell, B. Cox, R. Moore, G. Berner, J. Davies,
 Mr. L. Angene.
 FRONT ROW—M. Andrews, M. Driver, R. Gill, J. Kirchner, S. Walette.

News from L-O-G

The editorial staff of Station L-O-G consists of twenty-eight members. They are responsible for the studio publication and their ranks include photographers, typists, and artists, as well as copy and editorial writers, and advertising and subscription managers.

They have all worked together, often exchanging jobs and still more often working until the dawn hours amid piles of discarded papers and the mad clatter of several typewriters.

They have handled hundreds of lists of names, for pictures, clubs, and teams, have become intimately acquainted with the alphabet going in any direction and have dabbled for days at a time in pots of glue.

They have been industrious and energetic in getting out a permanent record of the programs and activities of Station L-O-G.

*Sports Revue With
Our Roving Reporter*



SPONSORED BY

Mr. and Mrs. Shore Fan

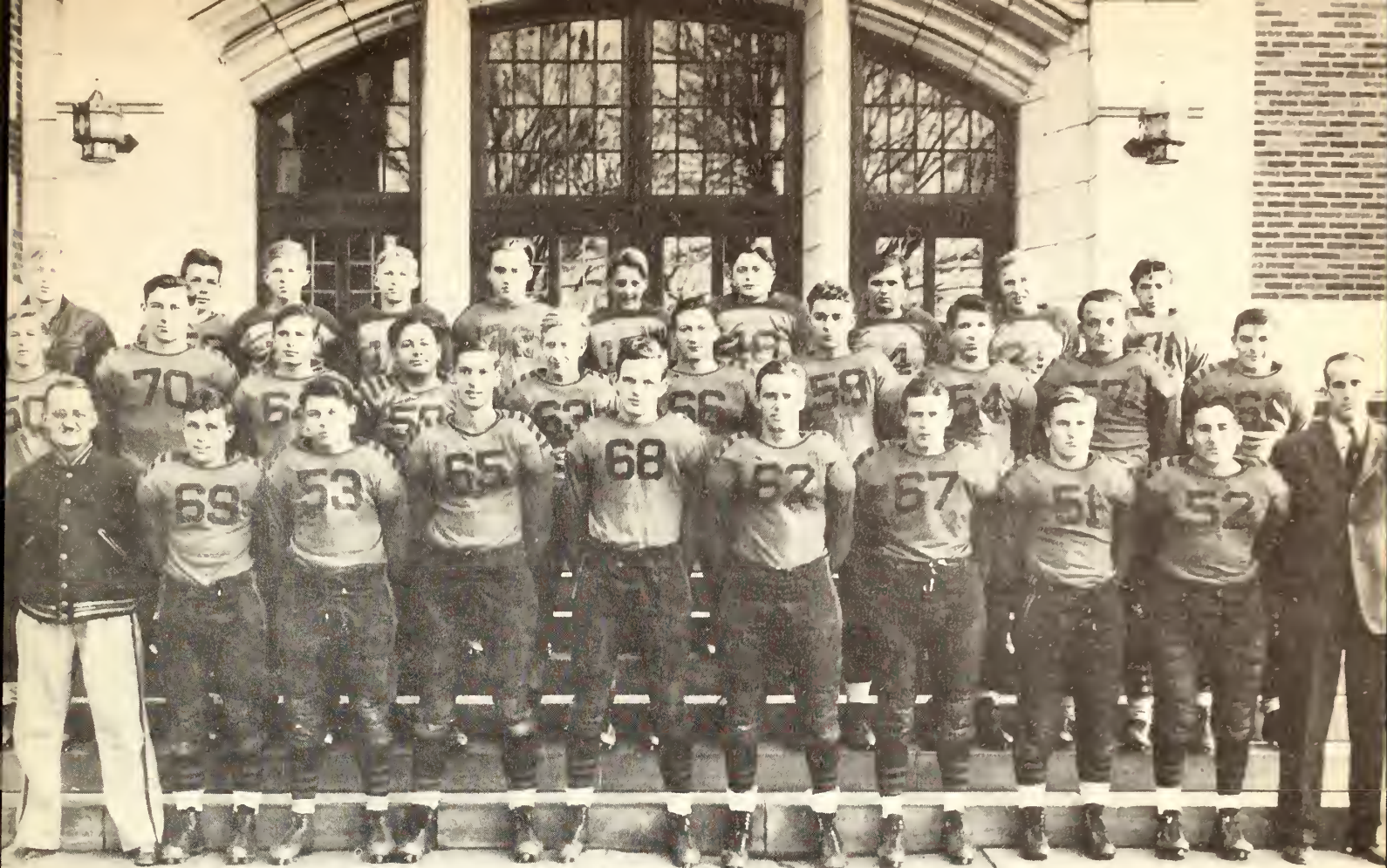

TOP ROW—J. Bergoch, T. Sullivan, J. Telich, W. Ettinger, D. Gibbons, L. Luikart, W. Jevnikar, R. Kastelic, D. Raebuck, J. Adams.
 SECOND ROW—F. Bergoch, H. Walters, A. Fisher, D. DiSanto, D. Wickson, G. Donkin, J. Robinson, D. Metts, W. Martin, J. Cox.
 FRONT ROW—Mr. J. Pohto, R. Kreilach, N. Nelson, D. Buerkel, R. Odell, T. Weatherhead, D. Sullivan, F. Lipovec, R. Rosa, Mr. W. Schwegler.

Pigskin Parade

"Good afternoon, Sports Fans."

"This is Station L-O-G bringing you a word picture of that powerful Shore football team in action. The stands are packed with eager students and . . . but wait, here comes the team on the field now. Their golden jerseys make a colorful picture in the afternoon sun! While the team goes through signal practice we'll try to describe some of the scenes around us."

"To the tune of 'Fight The Team,' Shore's snappy band, preceeded by nine high-stepping majorettes, is making its appearance through the gates at the far end of the field. As we look among the eager throng, we spy two familiar faces, Miss Campbell and Mrs. Wilson, munching hot-dogs, anxiously awaiting the start of the game. Well, fans, it looks like that is all the time we will have to describe this interesting scene around us. The starting teams are lined up and there is the referee's whistle."

"The opponents get off a long end-over-end boot deep into Shore territory where it is taken by Babe Lipovec, all-conference back."

"It's Shore all the way this first half, as their hard hitting line composed of Twohig, Martin, Robinson, Repasky, Rosa, Buerkel, and Weatherhead batter gaping holes in the opposing line, making it easy work for those galloping backs, Metts, Lipovec, Donkin, and Sullivan to pile up a wide-margin score."

"As the teams retire for a much needed half-time rest, the band struts on the field to entertain the crowd with some difficult formations and some peppy music."

"All right, Fans, the teams are back on the field again and we're ready to bring you the final half of this exciting game."

"Shore's opening kick-off is taken in the end zone by an opposing back who is making a splendid run-back. He is hit hard on the thirty yard line, so hard in fact that he has fumbled and Shore recovers again, to start its goal-ward march. Well, Fans, here comes an entire new Shore team in the game and they do a splendid job of

Pigskin Parade

filling the veterans' shoes."

"There goes the final gun, folks, and you can chalk up another victory for Walt Schwegler's powerhouse eleven."

"If you'll just be patient, Fans, we will try to elbow our way through this crowd to get a comment from Coach Schwegler. Pardon us, Walt. Would you mind giving us a glimpse into the future and tell us a little bit about Shore's team for next year?"

"Well, the green material looks promising, but we're losing twelve regulars."

Paul Twohig

"First, there's Paul Twohig. An injury jinx has seemed to follow Paul through his football career and not given him a fair chance to show an ability which should have made him a fine end. However, he surprised many an opponent with his end-around ball carrying."

Dale Metts

"Next, there's Dale Metts. In Dale's first year of football he showed himself to be a fine runner and passer despite injuries which held his career back. Shore has never had a boy who took his football more seriously."

Paul Rosa

"Following Metts comes Paul Rosa. Despite a weight handicap, Paul's spirit and fight caused the players and coaches of the league to pick him for the All E. G. C. C. team."

Jack Robinson

"Fourth is Jack Robinson. Jack spent many an hour on mental football that his team mates did not know of. His spirit of sacrifice, hard work, and punctuality will be missed at Shore."

Ted Weatherhead

"Then comes Ted Weatherhead. One of the first to arrive and last to leave practice tells the story of Ted's football. He will be greatly missed in football as in other sports."

Gordon Donkin

"Ted is followed by Gordon Donkin. When it came to willingness, love of contact, and desire to learn Gordon was right out in front. His desire to play anywhere just so he played was an asset to the team."

Dave Buerkel

"Next comes Dave Buerkel. A hard playing tackle who always tried hard to do his best, Dave could always be depended upon to sacrifice personal interests for his team at all times."

Fred Lipovec

"Of course we can't forget Fred Lipovec. 'Babe' received more votes for the All E. G. C. C. team than any other player in the league. Shore fans, coaches, and players all agree with this fine honor given to a real athlete."

Bill Murray

"Then comes Bill Murray. An end with great ability, Bill never found out that he had this ability until too late in his high school career."

Bob Odell

"Following Murray is Bob Odell. An end who could always be depended upon to give his best and one all opponents found hard to keep out of plays."

Jim Town

"A boy who met up with some hard luck is Jim Town. With prospects for a season as regular center, Jim hurt his knee and had to drop out of football. The loss of his spirit and desire to play was a blow to the squad."

Bill Martin

"Last, but not least, is Bill Martin. If regularity at practice, desire to play, and fine attitude toward training and team mates can make an All American football player, Bill should be one."

"Thanks a lot, Walt, and good luck for next year's team."

CONFERENCE SCORES

Maple Heights	0
Central (Euclid)	15
Brush	7
Bedford	13
Garfield	12
Mayfield	6

Shore.....	0
Shore.....	0
Shore.....	12
Shore.....	20
Shore.....	2
Shore.....	0

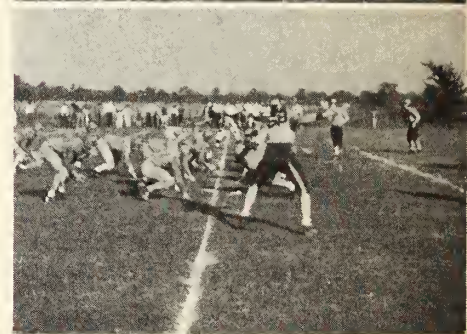

Wrestling

"This is your L-O-G sports announcer again bringing you another sports event on the Shore High calendar. We're broadcasting from the rapidly-emptying gymnasium of Shore School where the Shore grapplers again just turned back one of their powerful rivals. The match has just ended and we're bringing you the resume of it along with a few comments about the Shore team.

"Now fans, let's take a look into the news behind the scenes of wrestling at Shore.

"In the 105 pound class, little Carl Enkler had little trouble defeating his oponent. By the way, fans, Carl is the boy to watch next year. Joe Barile and Harvey Mlachak, 115 pound and 122 pound respectively, both turned in their first victories of the season. Both boys looked in fine shape and great things are expected of them this year. It seems as though the 130 pound weight has been quite a jinx for the Shore team. This spot has been kept vacant by injuries and overweight. Roosma left it vacant early in the season due to an injury, and so far, it has been impossible to find a man that can stay in weight. Our time is limited and we have lots to say so if you don't mind, fans, we'll just hurry through the rest of the matches. George Lardner and "Smitty" Parratt both came out on top in their matches. "Babe" Lipovec has yet to be defeated. He set a new low tonight by pinning his opponent in twenty-nine seconds. Hard fighting Paul Rosa got his first pin of the scason and "dccision" Martin chalked up another decision over the heavy-weight.

"We don't think there is any doubt in anybody's mind about Lipovec's capturing the city and state crowns. So far, there has been no high school wrestler that could prove himself a match for the powerful "Babe" Lipovec.

"We spoke of Carl Enkler before but we want to mention him again. Carl is pointing toward the city title next year and with his eagerness to learn and ability to put up a good fight, he will probably succeed.

"Another one of the finest wrestlers ever to wear the "green and white" is "Smitty" Parratt. There isn't a wrestling fan at Shore that doesn't recognize the ability and sportsmanship of "Smitty."

"One thing, fans, that impressed your reporter was the sportsmanship that prevailed, not only at this match but at any sporting event at Shore that we have covered. Not one of these wrestlers ever lost sight of the purpose behind all sport activities—to play fairly.

"Well, fans, there you have, in brief, the story that sent the crowd that witnessed this match, home with something to talk about. It was one of the best matches we've ever seen, and you can take it from mc, your L-O-G reporters have seen plenty of matches.

"Well, fans, our time is up, so in signing-off, may we congratulate Coaches Pohto and Vaccariello for their splendid team—a team of ten boys who have learned how to be men.



- - and now let's have a look at that
mighty team

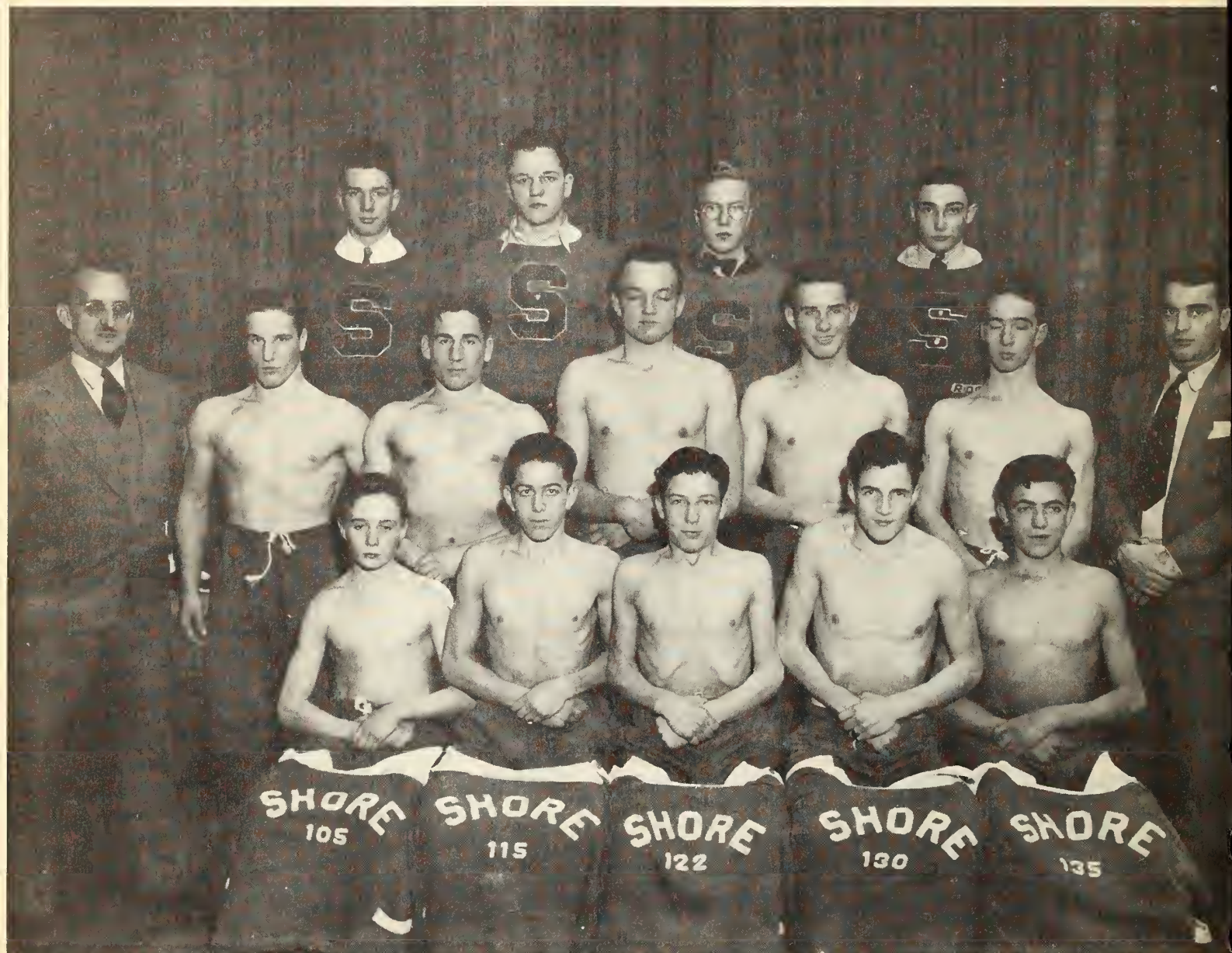

TOP ROW—F. Hawley, J. Mekinda, D. Raybuck, R. Roosma
SECOND ROW—Mr. J. Pohto, F. Lipovec, P. Rosa, W. Martin, G. Lardner, S. Parratt, Mr. A. Vaccariello.
FRONT ROW—E. Enkler, J. Barile, H. Mlachak, A. Sugarman, S. Barresi.



Adams	24
Garfield	34
Central	16
University	7
John Hay	39
Shaker	14
East	12

Shore.....	13
Shore.....	0
Shore.....	26
Shore.....	27
Shore.....	3
Shore.....	20
Shore.....	27



Basketball

"Good evening, sport fans:

"This is your Station L-O-G Sports Commentator broadcasting another of Shore's major sports event. Under the roof of this huge gym, Shore hopes to again show the home fans that they can still whip any team in the league.

"Here comes an announcement over the Public Address system. It may be of interest to you so we'll try to pick it up . . . 'Your attention please. Shore's starting line-up for tonight will be: left guard, Captain Metts; right guard, Nelson; center, Twohig; right forward, Weatherhead; and left forward, Maroney.' . . . and there we have Shore's starting line-up, fans. I hope you were able to catch all of that announcement.

"The teams are in position and we're ready to go. The fans are tense as the ball goes up in the air. A cheer goes up from the stands as Shore gets the ball and the game is on!

"It has been a close battle so far, but try as they may, the Shore five has been unable, as yet, to lead their opponents during this half. Although the defense has been holding brilliantly, the Shore boys seem unable to get the range for those much needed markers that will put them ahead. There goes the gun for the half! The teams are filing to their respective dressing rooms and now we have some time for a breathing spell.

"Well, it looks bad for the Shore team unless Coach Case's reputation for inspiring half-time pep talks holds true. The band is now swinging out on a peppy novelty number. Let's listen to it . . .

"The teams are back on the floor again. Now we'll see if Shore's fighting spirit will enable them to emerge victorious.

"As the game enters into the second half and the boys get underway, we see a new accuracy in Shore's scoring offense. As Shore's three sharp-shooting aces, Metts, Twohig, and Weatherhead start to pour in those necessary tallies, Shore begins to forge ahead of their worthy opponents.

"The closing minutes of the game are drawing near and the opponents are trying desperately to sink those few points that lie between them and victory.

"However, Shore's defense takes them in stride. A last minute basket by Nelson clinches the game. There's the gun, fans, and once again Coach Case's seeming half-time magic has again proven successful. Truly, he can be proud of the team that has represented his training and experience tonight."

Page Sixty-three



Swis-s-h-h-h-!!



SEASON'S RECORD

Shore.....	40	Kirtland	35
Shore.....	26	John Hay	32
Shore.....	27	Youngstown Campbell	35
Shore.....	29	Youngstown East	48
Shore.....	37	Willoughby	29
Shore.....	38	Garfield	47
Shore.....	49	Brush	25
Shore.....	37	Bedford	25
Shore.....	25	Orange	19
Shore.....	48	Mayfield	39
Shore.....	30	Fairview	22
Shore.....	27	Wadsworth	21
Shore.....	33	Maple Heights	21
Shore.....	35	Central	32
Shore.....	43	Painesville	35
Shore.....	33	Berea	41
Shore.....	41	Ashtabula	43





TOP ROW—J. Adams, D. Stanford, G. Donkin, D. Buerkel, J. Cox, J. Smith, H. Nelson, M. Donohoe.
FRONT ROW—E. Langa, J. Telich, D. Wickson, J. Hannaford, R. Kreilach, E. Hug, mascot A. Greene.

Blue Network

"Good afternoon, sport fans:

"This is your L-O-G sports reporter greeting you from the radio booth of Al Sutphin's giant Arena here on Euclid Avenue, where the Euclid Shore pucksters are in the closing minutes of a fast and furious game. Right now, the score is all tied up and there is only two minutes of playing time remaining in this game. Shore's starting line-up composed of Hannaford, goalie; Donkin, left defense; Buerkel, right defense; Cox, center; Krielach, left wing; and Wickson, right wing; is on the ice now trying desperately to break that tie.

"Shore is entered in hockey this year as an independent team. Since they are the only suburban school to have a team, they played in no league, but they did schedule non-conference games. So far, Shore has beaten every team in the Senate League, including the championship team.

"The team this year is again under the capable hand of Coach Phillips and it looks as though his team again made a name for itself.

"A few of the other veterans who make up this team are Ed Hug, Bill Murraray, and Ed Langa.

"The opponents' coach is signaling for a substitution. The two defense men are leaving the ice and here come two more forwards. The opponents have five forwards on the ice now, in one last attempt to again tie the score and put the game into an overtime period. Shore has lost the puck out in center ice and the opponents are on the make. The entire opposing team is massed around Shore's net and there's the shot. Oh! A magnificent "save" by Hannaford. There is the gong, fans, and the game is over.

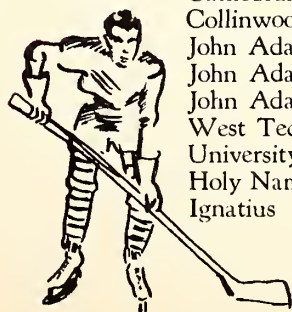

East Tech	1
East Tech	1
Cathedral Latin	1
Collinwood	1
John Adams	0
John Adams	0
John Adams	0
West Tech	1
University	3
Holy Name	2
Ignatius	2

Shore.....	1
Shore.....	3
Shore.....	1
Shore.....	3
Shore.....	1
Shore.....	1
Shore.....	2
Shore.....	4
Shore.....	0
Shore.....	0
Shore.....	1





TOP ROW—Mr. F. Case, P. Rosa, G. Burns, T. Weatherhead.
MIDDLE ROW—S. Parratt, H. Harper, J. Robinson, R. Odell.
FRONT ROW—D. Sullivan, R. Browett, J. Hay, J. Knific.

Track

"Good afternoon, sport fans:

Tomorrow is the big day that every track man has been waiting for, the day on which the Arena Relays are run. In behalf of the interest of the Shore track team, Station L-O-G is bringing you a short broadcast telling you just how Shore will be represented in these relays.

"Shore entered the Class A division. This division is composed of schools with large enrollment, so you can bet they meet some stiff competition.

"In the field events held yesterday, Dean Sullivan took third place in the shot put while Bob Odell tied for fourth in the high-jump.

"The seven experienced sprinters entering the track will be Howard Harper, John Knific, Bob Odell, Smith Parratt, Dean Sullivan, Paul Twohig, and Ted Weatherhead.

"For the fifty yard low hurdles, Parratt and Twohig are scheduled. Kelly, Schlund, and Weatherhead will take part in the fifty yard dash. Jack Hannaford will represent Shore in the high hurdles.

"In the 880 yard dash are Gordon Burns, Tom Burns, and John Knific. Hannaford, Odell and Sullivan are slated to run the 440 yard dash.

"For the half mile relay, Coach Case is grooming Kelly, Finnerty, Kreilach, Schlund, and Vickerman. Gordon Burns, Odell, Sullivan, Ralph George, and Weatherhead will take part in the mile relay. Tom Burns, Krivoy, Ted Lasky, John Shimrock, and Earl Simon will be featured in the two-mile relay.

"Well, fans, there you have the line-up. Good luck, fellows, and here's hoping you make a good showing not only in the events tomorrow, but all through the season."



Baseball

"Good afternoon, baseball fans:

"This is your L-O-G sports announcer greeting you from the Noble school baseball diamond, the home of the Euclid Shore baseball team. We are equipped with a portable microphone which enables us to roam the field and give you a word picture of what we see, as Coach John Pohto puts his team through a practice session.

"As we stand here behind home-plate we can clearly see the entire field covered with . . . but wait fans, here comes Coach Pohto now. Let us see whether we can get him to say a few words. Pardon me, Mr. Pohto. Will you tell our radio audience a little bit about Shore's team this year.

"Well, we have five lettermen around whom I think we can build a pretty fair team. The regulars back from last year are Bill Weir, catcher; John Cox, first base; Fred Lipovec, center field; Frank Bergoch, short stop; and Captain Dale Metts, second base.

"Thanks a lot, Mr. Pohto. I know you're anxious to get back to your team so I won't keep you any longer.

"Walking around the field, we see the pitching staff composed of Ed Holtcamp, Fred Lipovec, Art Bolon, and John Tarantino warming up in the bull-pen. Lipovec, who played center field last year, has been converted into a pitcher.

"As we stand along the sidelines, we can not help being impressed by the enthusiasm that prevails out on the field. There isn't a boy out there lagging in practice. Every player is trying his level best to show the coach that he is just a little better than the regular who is playing his position.

"This year, Shore will participate in an Eastern Conference League, for the first time in six years.

"The infield is warming up now by fielding some well placed 'grounders' from the bat of Coach Pohto.

"And speaking about Coach Pohto, fans, in this reporter's opinion, he is the finest coach in the league. One of his former stars, Harvey Riebe, is now playing with one of the Detroit Tigers farm teams.

"Some of the boys who are likely to get first team positions are Neal Nelson, third base; Bob Clason, left field; and Joe Bergoch, right field.

"Well fans, our time is up so we'll have to leave the Shore team. Good luck for the coming season, boys!

"This is your L-O-G sports announcer returning you to the station."



Page Sixty-seven



and they're a "smash hit"



SEASON'S RECORD

Collinwood	3	Shore.....	4
Shaw	5	Shore.....	8
Brush	1	Shore.....	9
Benedictine	2	Shore.....	0
Mayfield	2	Shore.....	6
Central	2	Shore.....	3
Parma	3	Shore.....	0
University	10	Shore.....	2
Benedictine	5	Shore.....	0
Central	0	Shore.....	9
Mayfield	2	Shore.....	8
Cleveland Heights	2	Shore.....	5





TOP ROW—L. Berndsen, P. Hayes, J. Metts, E. Winkler, E. Chance, M. Dempsey, J. Hawks, M. Haven, E. Lugoshan.
 FIFTH ROW—S. Bowles, A. Knapke, G. Berner, G. Blood, P. Zeroff, J. Town, M. Healey, F. Cook.
 FOURTH ROW—Miss D. Gill, B. Kuchenbacker, D. Luikart, R. Long, N. Blackwell, N. Grossman.
 THIRD ROW—C. Bill, A. Johnson, B. Miller, J. Davies, Y. Alexander.
 SECOND ROW—B. Cox, M. Andrews.
 FRONT ROW—M. Driver.

"Women in White"

"This is Station L-O-G introducing the Girls' Leaders Club of Shore High School.

"This club, as the name implies, is composed of girls who possess qualities of leadership and good sportsmanship. There is a restricted number of members elected every year.

"In the club, the girls learn the rules of the various games and sports, after which they conduct all the tournaments held throughout the year. Miss Gill, the sponsor of the club, is aided willingly in her gym classes by this energetic group of G. L. C. girls.

"A member of this club can be recognized by her white uniform, a symbol of one who can lead and help others to lead."

Television Tells All

Knock! Knock! Thus the super senior salesman of Smith, Smith, Smith, Smith, Smith, Smith and Hug Insurance Agency, (P.S. Jones is there, too) starts his successful super selling schedule on Saturday, the seventh of September, 1946. I'm not sure which, but one of the afore mentioned Smiths is the well-known business woman, Rosemary, class of '41 Smith. The first attempt Ed makes at selling insurance is at the famous Grossman and Wallette (stein) advertising company. Hug has a difficult time getting past the efficient secretaries, Rae Bauer and Dorothy Switaj, but thanks to his "gift of gab" he at last gets into the inner office. There the office boy, Joe Roberts, is just taking life easy! Upon talking to Grossman, Ed learns that this building also houses the offices of Steffenhagen, the architect, and Buerkel, Donkin, and Martin, the cut-rate engineers. Cleaning the windows of the advertisers' office is none other than Frank Knauss and when the janitor enters, he is found to be our old friend John Shimrock. After selling Nancy a policy Ed takes the elevator run by Helen Pierce to the street floor and leaves the building to approach other customers. Our high pressure salesman boards the street car (taxis are too expensive) and finds, to his amazement, that the two conductors are Ed Oliver and Smith Parrott. Among the passengers who are on their way to work are Joanne Miller, bookkeeper for the Bolz, Brown, and Baker cooking school, Jean Nelson, model for the Maddox Snappy Style Shoppee, and Ruth Keeper, matron at the Hadyk House for Homeless Hoboes, whose starboarder is Jim Werts. The social workers most concerned with the welfare of this home are Pat Newport and Jeanne Kirchner. After leaving the car Ed notices that a large crowd has gathered around a speaker, and that the policeman trying to disperse the mob is his classmate, Louis Blase. The man letting off steam is that defender of mankind and high school students, Gerry Mason. He is speaking on the subject "Homework is Not Necessary" or "Look at Me, I Got By." Gerry finally gets out of breath and stops talking (will wonders never cease) and the crowd leaves. The street cleaner, Kenneth Richardson, sweeps up the debris hurled at Gerry by the followers of his opponent, that great educator, Robert Roosma. I must not neglect to mention that pictures of this were taken by that "Quickie at the Camera", Louis Janezic. These pictures will be published in the "Gab and Gag Gazette" edited by Robert Gill. Norman Gorg has full charge of the printing of this paper, the staff of which is made up of such famous reporters as Nancy Blackwell, Barbara Cox, and Georgia Blood. Some of its clever cartoonists and able artists are, just to name a couple, Gladys Berner and Marlyn Gates. The main features of this paper are the editorials written by Bill Epaves, whose specialty is giving advice on how to write a senior thesis, and the poems by Jennie Pretnar. Moving with the mob, Ed continues down the street in search of a place to eat. Passing the LoRe Theatre, owned by Jeanne, Hug notices that Jack Robinson is taking tickets for the matinee. Seeing that those two famous stars, Dorothy Anderson and Paul Twohig, are both in the picture, Ed, after getting some candy at the Doughty Den for Dainty Delicacies, enters the show. He is shown to a seat by that capable usher, U-and-at-'em Updegraff. Much to his surprise, the screwball comedy team, Hanks, Harper, and Henn, is also featured in a picture. After a few hours of hard word, (that's what he'll tell 'em down at the office) Ed once more comes out to the street in hopes of selling insurance. There is much noise as a fire-engine comes tearing down the street. Brave "Fireman-save-my-child Shaughnessy" has the courage to hold on with only one hand while he waves to Ed.

As Ed moves down the street, he pauses such places of business as Town's Dry Cleaning Company (Jim Town, Jr., executive), the Weatherhead and O'Dell car washing company (E. C. Weatherhead and R. I. O'Dell, co-presidents), the Yuska and Yerman bakery, the Vance-y-pants Tailor shop, and the Strolla-Long-With-Us-Escort Company, Ruth, sole proprietress.

Reaching the Arko Hotel where Bob Brownnett is the doorman, Ed enters the Eat-Moore Dining Room which is under the full supervision of Ruth. The dietitian





**Canterbury
Flowers**

557 East 185 St.
KE 6810

for this exclusive feed-room is Evelyn Mlachak and her chief assistant is Margaret Mazick. Checking his hat with his old class-mate, Mildred Stopar, he is escorted to a table by that wistful waitress, Gloria Wolfe. After ordering a large platter of Tony Lamacchia's spongy, stringy spaghetti, he relaxes and listens to the Hefty Hunt

WICKLIFFE LUMBER CO.

Lloyd Road

*"Tell Us When and Where . . .
We'll Be There"*

Your Country Cousin KE 0624
HARLEY L. CLARKE

CARL M. RICHARDS

(The J. N. Richards Co.)
FUNERAL DIRECTORS

GL 6067 15245 St. Clair Ave.
CLEVELAND, OHIO

Luikart Insurance Agency

INSURANCE - - ALL FORMS

18609 St. Clair Avenue

Cleveland, Ohio KE 4770

Compliments of

**THE BRECKENRIDGE
MACHINE CO.**

THE FRIENDSHIP CLUB

. . . C O D E . . .

"AS A GIRL RESERVE I WILL TRY TO BE:

Gracious in manner
Impartial in judgment
Ready for service
Loyal to friends

Reaching toward the best
Earnest in purpose
Seeing the beautiful
Eager for knowledge
Reverent to God
Victorious over self
Ever dependable
Sincere at all times."

PURPOSE: "TO FIND AND GIVE THE BEST"

Hepcats who furnish the music, with Zelman, the blues singer supplying the vocal. There is a nurse, Ruth Kirk, nearby in case the spaghetti and music don't mix. Buying a pack of cigarettes from that slim, sophisticated sally, Betty Siringier, he steps out into the street once more to be accosted by a panhandler who is (you'd never guess so

Dille-Euclid Motor Sales

1570 Dille Road
Your Neighborhood Dealer

STUDEBAKER
AUTOMOBILES

HIGH GRADE USED CARS
(Guaranteed)

IV 6830

Open Evenings

Compliments of the

DILLE ROAD LUMBER CO.

1420 Dille Road

Ke. 0592

NORWOOD APPLIANCE AND FURNITURE CO.

Leading Appliances and Complete
Home Furnishings

EASY TERMS . . . OPEN EVENINGS
Jerry Bohinc and John Susnik, Props.
Ke. 5700 819 E. 185th St.

SPECIAL COURSES FOR
HIGH SCHOOL GRADUATES

and

COLLEGE STUDENTS

R. N. Wilcox, Pres.

MAin 2425

Wilcox College of Commerce

GREAT LAKES LITHOGRAPH COMPANY

HIGH GRADE COLOR

L I T H O G R A P H I N G

SPECIALIZING IN

FOLDERS — CATALOGUES — BROADSIDES

MAILING PIECES — LABELS, ETC.

Exceptionally Fine Halftone Work

REASONABLE PRICES - - ESTIMATES GLADLY FURNISHED

112 HAMILTON AVENUE

CH 5020

I'll tell you), our old friend, Paul Rosa. Ed gives him a dime which was given to him by Jack Hannaford, who joined the Foreign Legion to get away from it all.

Hailing a taxi, Ed climbs in only to find to his surprise that the cab is being driven by Eleanor Lugoshan, the only woman taxi-driver in the country. Ed gets out

MOSS POINT HARDWARE

Hardware - Paints - Household Utensils

22030 Lake Shore Boulevard

Kenmore 2757

EUCLID, OHIO

Compliments

of



LEOTA'S Hair Styling Salon

Dorothy Beebe

Ivanhoe 6281

22090 Lake Shore Blvd. Euclid, Ohio

"Beauty Is A Duty"

THE SHORE P. T. A.

**CHRISTINE
FLORIST, INC.**

7820 Hough Avenue

FLOWERS

*Arranged in that
Distinctive Way
and Not Expensive*

Fred Krauss Garage

**GENERAL and SPECIALIZED
SERVICE**

1570 Dille Road at Euclid Avenue
Ken. 3874

at the corner of 6th Street and Dickson Boulevard, named after Pat, the politician, who had run for president last year. Entering an office building, he goes to the sixth floor where he finds John Russell leaning out of the window taking a picture of Dick Stranahan who is shingling the roof of the building across the street.

Herff - Jones Company

Designers and Manufacturers of School
and College Class Rings and Pins.

Graduation Announcements,
Medals and Trophies

Indianapolis, Ind.
Representative, Virgil Wire

Mohawk Hardware Store

Wallpaper - Paints - Varnishes
Radio Tubes - Glass - Sporting Goods

IV 9634
727 East 185 St. Cor. Mohawk

**PARAMOUNT
FINANCE CO.**

Thos. B. Roope, *Mgr.*
6014 Euclid Avenue
Hen. 4340

Compliments
of
**THE
HILLWOOD MFG.
COMPANY**

THIRSTY? *Try a Jumbo*
MALTED MILK
Refreshing — Invigorating

Euclid Dairy Store

515 East 200 Street
Ken. 0515

**TOWN
CLEANERS**
ODORLESS CLEANING

Same Day Service in Euclid
*Garments Insured
Against Fire and Theft*
Same Location Since 1912
8523 Hough Avenue
Ga. 2613

He then enters the offices of Brigleb, Baughman, and Bozic, who run as "Advice to the Love-Lorn Column" of the neighborhood paper. Failing to get results here, he is almost ready to leave the building when the sign "Jazbeck Studio for Jivin' Juveniles" (painted by Gene Horen) catches his eye. Upon entering the office, he is

Compliments of
Barbeau's Service Station

19099 Lake Shore Elvd.
IV 9661

Best Wishes to 1941 Class
CLEVEAND CHEMICAL CO.

Pest Control Service - Fumigating Service
Exterminating Service
11223 Superior CE 2960
W. E. KIRCHNER

**SHORE DAIRY GRILL
AND DELICATESSEN**

22502 Lake Shore Blvd.
KE 9694 EUCLID, OHIO

KE 0089
Floyd B. Stein, Inc.

"Our Coal Makes Warm Friends"
Babbitt Road at Nickel Plate
EUCLID, OHIO

Visit Nela Park

Headquarters of

General Electric's Lamp Department

World Famed as the "University of Light"

General Electric invites you to visit Nela Park. Here at the G-E Institute, open Monday through Friday during the months of April through October, you will see the latest developments in lamps and lighting. The Institute presents a special Open House program each Tuesday evening from 7:30 to 10 during these months. Featured demonstrations include home lighting, school, and street lighting presentations. Special programs for groups may be arranged by appointment.

General Electric manufactures G-E MAZDA lamps for ALL lighting purposes—home lighting, store, office, and factory lighting, Sealed Beam automobile lamps, and Photoflash and Photoflood lamps for photography. G-E MAZDA lamps are made to *STAY BRIGHTER LONGER*.

Be Sure the (G-E) Mark is on the Lamps You Buy

GENERAL  ELECTRIC

EDDIE'S SERVICE STATIONS, INC.

22259 LAKE SHORE BOULEVARD

Texaco Gasoline, Texaco and Kendall Motor Oils

Lubrication - Mohawk Tires - Exide Batteries

Cars Called For and Delivered

Phone KE 4227

confronted by Betty Castelli, the efficient secretary. Inasmuch as Irene is not in, he decides to try his luck elsewhere.

Once more tramping the streets, he is almost struck by Dale Metts, the popular play-boy who was once again forcefully ejected from Hranilovich's Hot-Spot by

You'll Save on Our Ready-to-Wear
and Custom Made Garments

EUCLID FUR SHOP

FUR STYLIST

673 E. 185 St.

KE 6720

DAIRY DEN

SODA GRILL

SANDWICH BAR

19191 Lake Shore Blvd.

BEACHLAND BAKERY

Fresh Baked Goods Daily

626 East 185th St.
CLEVELAND, OHIO
KE 3903

THE WRIGHT STORE

696 East 185th St.
Dry Goods - Furnishings - Shoes

"It's Wright to Be Thrifty"

COMPLIMENTS OF

THE GIRLS' LEADERS CLUB

LEADERSHIP

CHARACTER

DEPENDABILITY

bouncer, Babe Lipovec. Passing the MacDougall and McWilliams Millinery Shoppe run by Norma and Tillie, who have as their models Jean Cox, and Loretta Kollar, Ed notices Mary Driver, heiress to the Andrews airport, leave the shop assisted by her chauffeur, Bill Stephens. Pierce, Pellegrin, and Praznousky, proprietresses of the

EUCLID CAB CO.

Transportation to Any Destination

KE 5100

18607 Lake Shore Blvd 220th

Dependable 24-Hour Service

Reasonable Rates

Compliments of

W. E. STEVENSON

FISHER FOODS

LOCALLY OWNED CHAMPIONS

— o f —

GOOD LIVING

NEIL E. SMITH

GROCERIES and MEATS

EDWARDS FOOD STORE

1040 Babbitt Road

IV 4644

Class of '24

Smith's Restaurant and Barbecue, Inc.

"Good Food is Good Health"

L U N C H E O N S - - - D I N N E R S

22305 Lake Shore Blvd

KE 2792

JOHN VIDRICK

JOHN POLSON

People's Peep-Inn, pass Ed on the street greeting him politely.

Deciding at last to call it a day, Ed enters his office only to find a saleswoman, Mary Alice Inda, waiting to sell him some of Ferris's Fancy Footwear. Finally succeeding in getting rid of Mary Alice without purchasing anything he bids his secretary, Gladys

Nottingham Hardware Co.

Paint - Glass - Brushes

Electrical and Plumbing Supplies

18707 St. Clair Avenue

IV 0665

We Deliver

B R A W N ' S

CONFECTIONARY & DAIRY STORE

Ice Cream - Sodas - Sundaes

High Grade Candies and Pastries

22078 Lake Shore Blvd.

IV 1033

Congratulations to the 1941 Class

LION VARIETY STORE

A. L. CRISTEE

CROCKETT CLEANERS

22590 Lake Shore Blvd.

KE 6630

"You'll Like Our Service"

HAROLD FURNITURE CO.

708 East 185 Street
Budget Terms KE 6840

Complete Home Furnishings

Complete Home Furnishings

AUTHORIZED DEALERS for

CONVENIENT
BUDGET TERMS
No Extra Charge

BULOVA
GRUEN
ELGIN
WESTFIELD
and
HAMILTON
WATCHES

ELWITT JEWELRY CO.

690 East 185th St.

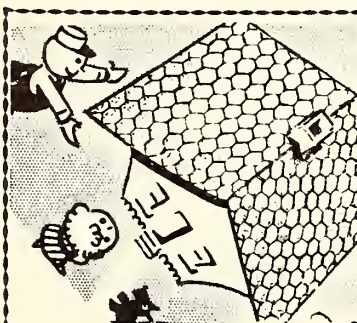

IT'S THE
TOPS
*The Most
Delicious
Hamburgers
In Town at*
George's

222 St. and
Babbitt at
Lakeshore Blvd.

THE SHORE THEATRE

East 225 and Lake Shore Blvd.

EUCLID'S SYMBOL OF REAL
HAPPINESS

F. L. COST, *Mgr.*

KE 6900

Wilk, a weary good-day and sets out to spend a quiet evening at his boarding house owned by Eleanor Kordic, reliving the thrill he got from meeting each classmate. His plans are interrupted as his two borrowing buddies, Norbert Deluga and Bill Murray, burst in to take Ed out (on his money).

TROUT WARE INC.

PHOTOGRAPHERS

130 TERMINAL ARCADE

CH 4363



Bob Roasma Margaret Queen
Norma Mac Eleanor Robert Gill
J. Hannaford Dougall Hugh Shan Paul
Georgia Bland Robert N. Felker Jean Coupe
Madame Gates Jeanne Smith Parratt
Nancy Lou Grossman Joseph Roberts
Edna Baughman Evelyn Micae Bill Martin Helen
Marge Boly Margaret Andrews Frank Knaus Howard Henn
Harry Mason Frances Arko Tillie McWilliams
Ruth Conrad
James Doughty Ed O liver Long Ed Hug
John H. Webe Jr. Ruth
G. Jasbeck John H. Webe Jr. Caroline Thimlovich
Gene E. Hazen Jean Nelson
David Buerkel Bob Hunt Jeanne Kirchner
Gordon Dankin Harold Kovacic Bertha Homover Bill Murray
Gladys Wick Dorothy Anderson Ruth Keeper Louis A Janazio Pat Newport
Betty Castelli Emma Stoff Marie Bugleb
Winnifred Elman Jack Robinson Loretta Kallor
Tony Lamacchia Helen Lustig Mary Alice Inda
Robert I. Odell Bertha Bozio

Betty Sevinger Rae Bunn Vick Pat Dickson + Shaughnessy
Louise Fiegler Jim Werts Emmet Howard Hanks
Julia Hadyk Norman Eleanor Kordic Bill Bantel
Ruth Gary Betty Jollis Edward Hanks
Louis Blas Gladys Berner Babe Lipovec Bob Browett
Mary Kempsey Randall Steffenhagen
Lawrence Bragmowsky Ruth Moore Davies Mildred Stopar
John Russell Dale Metts June Janie Ferris
Bill Dorothy Switaj June Pellegrin Pettie
Jim Town Eaves Nancy Blackwell Jeanne Cox
Evelyn Mlachek John Barbara Cox Eleanor Starnett Brown
Kelen Pierce Margaret Mazick
Shirleen Wallethe Paul Twosh Margaret
Jennie Dietmar Bill Palke Carol Rand
Edward Weatherhead Kenneth Richards
Rosemary Smith Fanny Yerman
Ruth Wright Joe Waterwash
Mary Driver Carolyn Maddox
Joanne Miller Bill Vance Jack Updegraff
John Shimrock Gloria Wolf

