

## Research article

## Nine new species of *Bennelongia* De Deckker & McKenzie, 1981 (Crustacea, Ostracoda) from Western Australia, with the description of a new subfamily

Martens K., Halse S. & Schön I. 2012. Nine new species of *Bennelongia* De Deckker & McKenzie, 1981 (Crustacea, Ostracoda) from Western Australia, with the description of a new subfamily. *European Journal of Taxonomy* 8: 1-56. <http://dx.doi.org/10.5852/ejt.2012.8>

Koen MARTENS<sup>1,2</sup>, Stuart HALSE<sup>3</sup> and Isa SCHÖN<sup>1,4</sup>

<sup>1</sup>Royal Belgian Institute of Natural Sciences, Freshwater Biology, Vautierstraat 29,  
B-1000 Brussels, Belgium (corresponding author)

E-mail: [koen.martens@naturalsciences.be](mailto:koen.martens@naturalsciences.be)

<sup>2</sup>University of Ghent, Department of Biology, K.L. Ledeganckstraat 35, B-9000 Gent, Belgium

<sup>3</sup>Bennelongia Environmental Consultants, 5 Bishop Street, Jolimont WA 6014, Australia

<sup>4</sup>University of Hasselt, Research Group Zoology, Agoralaan Building D,  
B-3590 Diepenbeek, Belgium

**Abstract.** The genus *Bennelongia* De Deckker & McKenzie, 1981 is most likely endemic to Australia and New Zealand and, up to now, only two described species in this genus had been reported from Western Australia. Extensive sampling in Western Australia revealed a much higher specific diversity. Here, we describe nine new species in three lineages, within the genus *Bennelongia*: *B. cygnus* sp. nov. and *B. frumenta* sp. nov. in the *B. cygnus* lineage, *B. gwelupensis* sp. nov., *B. coondinerensis* sp. nov., *B. cuensis* sp. nov., *B. lata* sp. nov. and *B. bidgelangensis* sp. nov. in the *B. australis* lineage, and *B. strellyensis* sp. nov. and *B. kimberleyensis* sp. nov. (from the Pilbara and Kimberley regions respectively) in the *B. pinpi*-lineage. For six of the nine species, we were also able to construct molecular phylogenies and to test for cryptic diversity with two different methods based on the evolutionary genetic species concept, namely Birky's 4 x rule and the GYMC model. These analyses support the specific nature of at least four of the five new species in the *B. australis* lineage and of the two new species in the *B. pinpi* lineage. We also describe Bennelongiinae n.subfam. to accommodate the genus. With the nine new species described here, the genus *Bennelongia* now comprises 15 species, but several more await formal description.

**Keywords.** Evolution, Ostracoda, cryptic species, biodiversity, Western Australia.

### Introduction

Non-marine habitats cover only about 0.8% of the total surface and only 0.01% of the total water supply of the planet Earth. Yet freshwater comprises about 12% of all known animal species (c. 126,000 – Lévêque *et al.* 2005; Balian *et al.* 2008), including c. 25% of all known vertebrate species, and 40% of all known fish species. Temporary habitats are strongly neglected compared to permanent lakes and rivers when it comes to research on biodiversity, including ecosystem functioning, and especially regarding taxic and molecular diversity. Nevertheless, 60% of all red list species from England (IUCN 2012) occur



in temporary ponds and, when corrected for surface areas, temporary ponds have significantly higher levels of biodiversity than most lakes and rivers. Gnammas (small, usually shallow rock pools) and freshwater clay pans are often the only available surface water in the interior parts of (Western) Australia, and thus constitute important habitats for aquatic biodiversity on this continent (Pinder *et al.* 2000).

There are presently about 2000 subjective species and *c.* 200 genera of extant non-marine ostracods (Martens *et al.* 2008). But large parts of ostracod diversity remain undescribed today, and notable hotspots for such undocumented diversity are African and Australian temporary habitats (Martens *et al. loc.cit.*). Half of the known specific (1000 species) and generic (100 genera) diversity of non-marine ostracods belongs to one of the 13 known families, the Cyprididae. Many representatives of this group occur in temporary water bodies, because several of their biological attributes (drought resistant eggs, mixed / parthenogenetic reproduction and ability to swim) pre-adapt them to form successful radiations in these habitats (Horne & Martens 1998; Whatley 1992).

Australia comprises less than 10% of all described non-marine ostracod species (176 against a total of 1936), but the continent has one of the highest levels of endemism (Martens *et al.* 2008). These measures of Australian taxic diversity and endemism are undoubtedly underestimates for three main reasons. Firstly, because much taxonomic work remains to be done across a great variety of animal and plant groups, especially in the lesser known ones such as Ostracoda. Screening of extant collections reveals a large number of easily recognisable, yet thus far undescribed species and genera (e.g. Halse 2002). Secondly, new collections from thus far less explored areas and ecosystems will doubtlessly yield undescribed taxa. A case in point is the high and previously completely unknown biodiversity of Ostracoda in ground waters in the Pilbara region (Karanovic 2007). Finally, several traditional ‘species’ are actually turning out to be species complexes, comprising sometimes dozens of cryptic species, such as in the European (Bode *et al.* 2010) and the Australian (Koenders *et al.* submitted) populations of the morphospecies *Eucypris virens* (Jurine, 1820).

The genus *Bennelongia* is interesting for reasons that go beyond a general knowledge of the biodiversity of Australian inland waters. Horne & Martens (1998) foreshadowed that *Bennelongia* might be the last true descendant genus of the Mesozoic (and now extinct) lineage of *Cypridea* Bosquet, 1852, which was also characterised by the anterior beak-like expansion of the left valve and which was the dominant ostracod lineage in Cretaceous non-marine waters when dinosaurs ruled the Earth. This could mean that the true Cyprididae, which now comprise *c.* 50% of all living non-marine ostracods (Martens *et al.* 2008), might be unrelated to *Cypridea* and could have descended from a few Jurassic ancestral lineages that already existed while *Cypridea* dominated non-marine freshwaters, much like the mammals could only expand their diversity after the dinosaurs had died out. Horne & Colin (2005) meanwhile further developed this idea and showed that *Bennelongia* is the one genus that somewhat resembles true *Cypridea* in the internal marginal valve morphology, while other candidate genera such as *Cypris* O.F. Müller, 1776 and *Chlamydotheca* Saussure, 1858 have completely different morphologies.

The aim of our revision of *Bennelongia* is firstly to identify the lineages within *Bennelongia* and describe the overall diversity of species in these lineages and, secondly, to analyse the phylogeny of these species using morphological and molecular data. We will use this information to test the hypothesis that *Bennelongia* is the only true descendant genus of the *Cypridea* fauna with an antero-ventral beak. The present paper is thus the first in a series of contributions that sets out to test the “*Bennelongia* as surviving *Cypridea*” hypothesis.

Here, we describe nine new species of *Bennelongia* from Western Australia. Five of these are sibling species within the *B. australis* lineage and for four of these their specific status is confirmed by molecular methods. In addition, we reveal the existence of two sibling species within the *B. pinpi* lineage by molecular methods and describe these as new species. We do this because closer morphological examination revealed stable, micro-scale character states that allow their identification. Two further new species are described in a new lineage in the genus, the *B. cygnus* lineage.

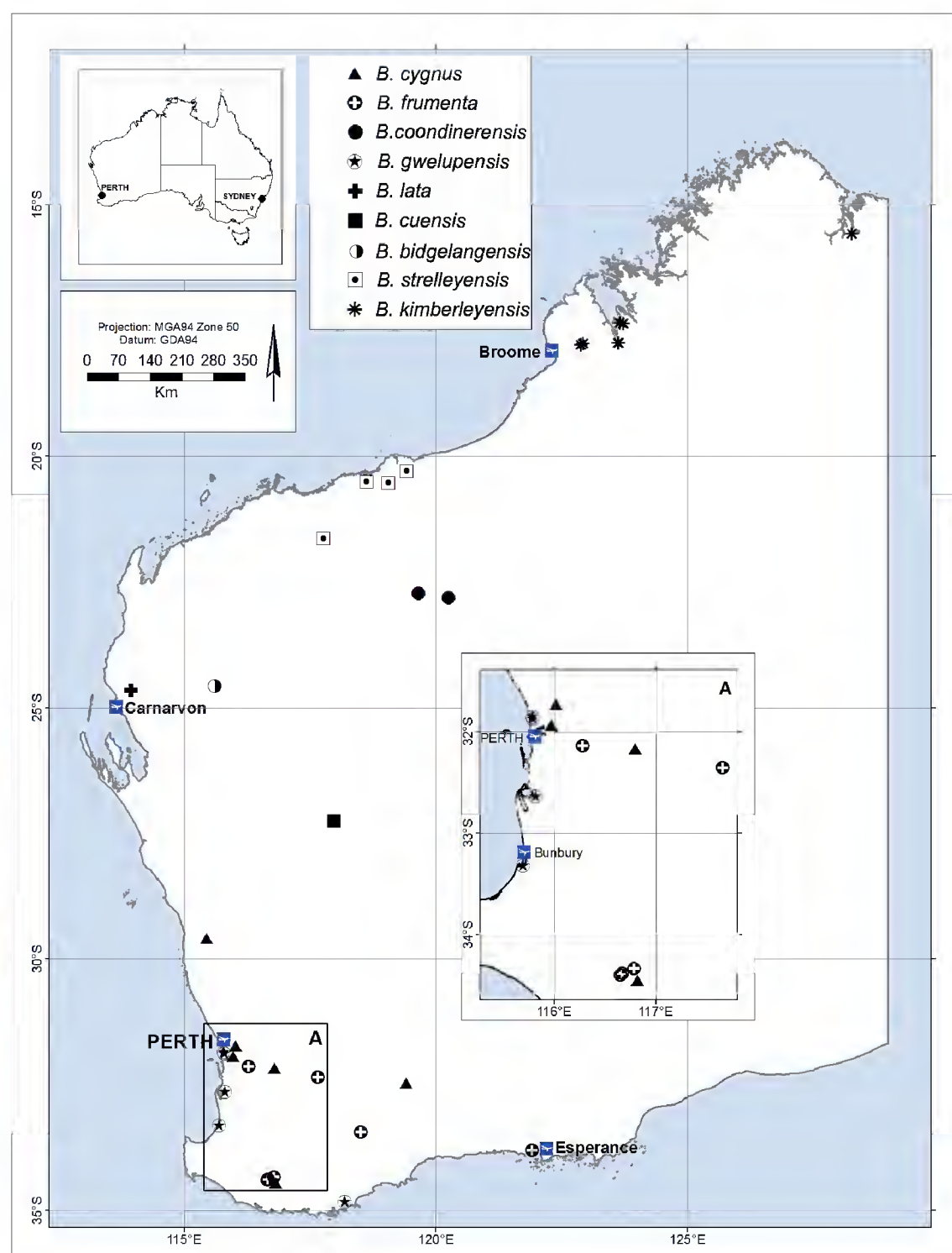
## Material and methods

### Collections

Ostracods were collected from pans and lakes with a hand net with mesh size of 250 µm during field trips between 2006 and 2011 (see below). Material for morphological analyses originated from both these ‘new’ collections and earlier collections from all over Western Australia, mostly collected by SH and preserved in a collection housed at the Department of Environment and Conservation (Woodvale, Perth). The molecular analyses worked only with newly collected material, for which analyses were of either living specimens or specimens sorted in the field and preserved in 100% ethanol. Consequently, molecular analyses were limited to six of the nine new species. Fieldtrips for recent collections were in Gascoyne/Murchinson (April 2006 and July 2011), Pilbara (April 2006), Kimberley (July 2010) and the surroundings of Bunbury and Perth (July 2010). Locations of populations used for the present paper are indicated on the map in Figure 1. Type material of the new species is deposited in the Western Australian Museum, Perth, WA (WAM numbers) and in the Ostracod Collection of the Royal Belgian Institute of Natural Sciences, Brussels, Belgium (OC numbers).

### Morphological analyses

Ostracods were dissected with valves stored dry in micropalaeontological slides and soft parts in glycerine in sealed slides. Drawings of soft parts were made with a *camera lucida* with a compound



**Fig. 1.** Map of Western Australia with localities of *Bennelongia* - species described in the present paper.



microscope (Leica, DM 2500 at Bennelongia Environmental Consultants, Perth). Valves were illustrated and measured using scanning electron microscopy (Philips XL30 SEM at RBINS, Brussels).

#### *Molecular analysis*

We used the Qiagen Blood and Tissue extraction kit to extract DNA from 53 individual ostracods, belonging to four species of the *Bennelongia australis* and two species of the *B. pinpi*, lineages respectively, following the manufacturer's protocol. PCR amplification of part of the mitochondrial COI region was conducted with universal primers (Folmer *et al.* 1994) in a T personal Thermoblock (Biometra) with the following conditions: 25 µl volumes of the HotStar Master Mix (Qiagen; 1.5 mM MgCl<sub>2</sub>, 0.1 µM primer, 200µM dNTP, Tris·Cl, KCl, (NH<sub>4</sub>)<sub>2</sub>SO<sub>4</sub>, 1.25 U Taq) and 15 min at 95°C, 40 to 42 cycles of 1 min at 95°C, 1 min at 42° to 44°C, 1 min at 72°C and a final extension step for 10 min at 72°C. Success of PCR amplifications was verified by agarose gel electrophoresis. Gels were stained with Gelred and photographed. PCR products were cleaned with the GFX™ PCR DNA and gel band purification kit (GE Healthcare) according to the manufacturer's protocol and sequenced in both directions on an ABI 3130X with the universal COI primers and the Big Dye kit (ABI) following the manufacturer's protocol.

As no fresh (living) material of the two species in the *B. cygnus* sp. nov. lineage could be obtained, these species are not represented in the molecular phylogenetic tree and network.

#### *Analyses of sequence data*

Sequence chromatograms were visualised with Chromas (Technelysium. Pty Ltd.). For each individual, the two strands were aligned with ClustalX (Larkin *et al.* 2007), subsequently checked by eye for ambiguities, corrected and finally trimmed to obtain sequences of equal lengths. We used BLAST (Altschul *et al.* 1990) to confirm the identity of the obtained sequences in Genbank. The optimal model of molecular COI evolution was identified with jModeltest (Posada 2008) using 88 or 24 models and AICc analysis. For phylogenetic reconstructions, we used a reduced dataset applying Bayesian Inference (BI) in Mr Bayes 3.1.2 (Huelsenbeck & Ronquist 2001; with 2 million generations, sampling every 100<sup>th</sup> generation, a burn-in of 25% and the parameters identified by jModeltest for 24 different models) and the Maximum-Likelihood method in PhyML (Guindon & Gascuel 2003; with 1000 bootstrap replicates and the parameters of jModeltest for all 88 models). TCS 1.21 (Clement *et al.* 2000) was used to construct a parsimonious network at the 95% probability limit for connecting different sequences (or haplotypes) by using all sequence data to illustrate genetic diversities and genetic relationships within and between populations. Selected sequences of all species have been submitted to Genbank (accession numbers JQ432553-JQ432558).

#### *Testing for cryptic diversity*

We applied two different methods based on the evolutionary genetic species concept (Birky & Barraclough 2009), namely the 4 x rule (Birky *et al.* 2010) and theGYMC model (Pons *et al.* 2006), to identify species boundaries and unravel cryptic diversities. Similar approaches have successfully been used in bdelloid rotifers (Fontaneo *et al.* 2007, 2009; Birky & Barraclough 2009; Birky *et al.* 2011), marine ostracods (Nunes Brandao *et al.* 2010) and a wide range of asexual prokaryotes (Birky *et al.* 2010).

For the 4 x rule, we used the obtained phylogenies to define as sister clades the closest two neighbours, with high statistical support, which could potentially be different species. Sequence diversity within and between these clades were estimated with MEGA 5.0 (Tamura *et al.* 2011) using the number of differences (p) or the TN model (allowing for multiple hits) and 1000 bootstrap replicates. Sequence diversities were further corrected for sample size and sequence lengths, following the procedure by Birky *et al.* (2010). In order to fulfil the criteria of the 4 x rule, the sequence diversity between two sister clades must be at least 4 to 4.3 times higher than within the two clades, depending on the number

of samples per clade (Birky *et al.* 2010). If the ratio is close to 4, it is necessary to also compare the sequence diversities  $K$  within and between sister clades allowing for multiple hits. For applying the GYMC model, we first tested whether the assumption of clock-wise substitution rates was fulfilled by conducting likelihood ratio tests in TREE-PUZZLE 5.0 (Schmidt *et al.* 2002). In PAUP 4.0 (Swofford 1998), the Maximum-Likelihood approach was used with clock assumption to construct an ultrametric tree with all *Bennelongia* sequences. This tree was imported into Ape (Paradis *et al.* 2004) and Geiger (Harmon *et al.* 2008) in the R working environment, multifurcations were randomly resolved with Ape and the GYMC model was applied to the latter ultrametric tree.

Finally, unconnected networks from the parsimonious network analyses were considered as possible, species-like entities following the arguments of Hart & Sunday (2007).

### Abbreviations used in text and figures

A1	=	Antennula
A2	=	Antenna
Cp	=	Carapace
H	=	Height of valves
L	=	Length of valves
LV	=	Left valve
RV	=	Right valve
Md	=	Mandibula
Mx1	=	Maxillula
T1	=	First thoracopod
Lpp	=	Left prehensile palp
Rpp	=	Right prehensile palp
T2	=	Second thoracopod
T3	=	Third thoracopod
CR	=	Caudal Ramus
ls	=	Lateral shield of hemipenis
ms	=	Medial shield of hemipenis
NT	=	Northern Territory
SA	=	South Australia
QLD	=	Queensland
WA	=	Western Australia

Chaetotaxy of the limbs follows the model proposed by Broodbakker and Danielopol (1982), revised for the A2 by Martens (1987) and for the T3 by Meisch (2000). Higher taxonomy of the Ostracoda follows the synopsis by Horne *et al.* (2002).

## Results

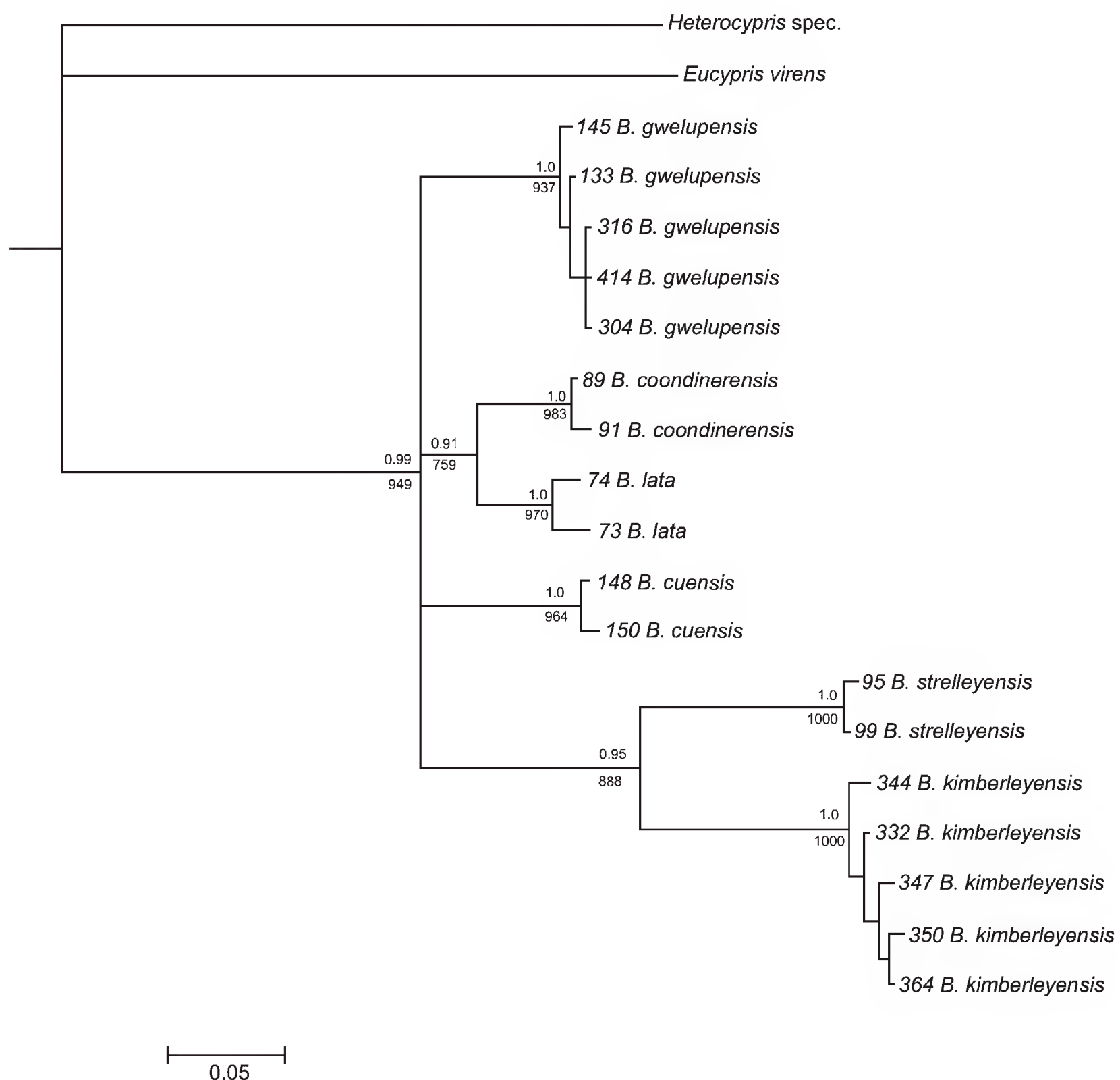
### *Results of molecular screening*

We obtained COI sequences for 37 specimens from the *Bennelongia australis* lineage and 16 for the *B. pinpi* lineage with a length of 522bp each (for taxonomic definition of these lineages, see below). In BLAST searches, these sequences gave low  $e$  values and clustered with COI sequences from other non-marine ostracods, confirming their genetic identity and excluding possible contamination. Amongst 88 models, jModeltest identified the TIM1+I+G model as the best fitting with the following parameters: freqA = 0.3101, freqC = 0.1676, freqG = 0.1418, freqT = 0.3806; [AC] = 1.0000, [AG] = 50.4377, [AT]



= 11.2835, [CG] = 11.2835, [CT] = 81.8876, [GT] = 1.0000; p-inv = 0.5870 and gamma shape = 1.6460. Among 24 models, the GTR+I model was chosen.

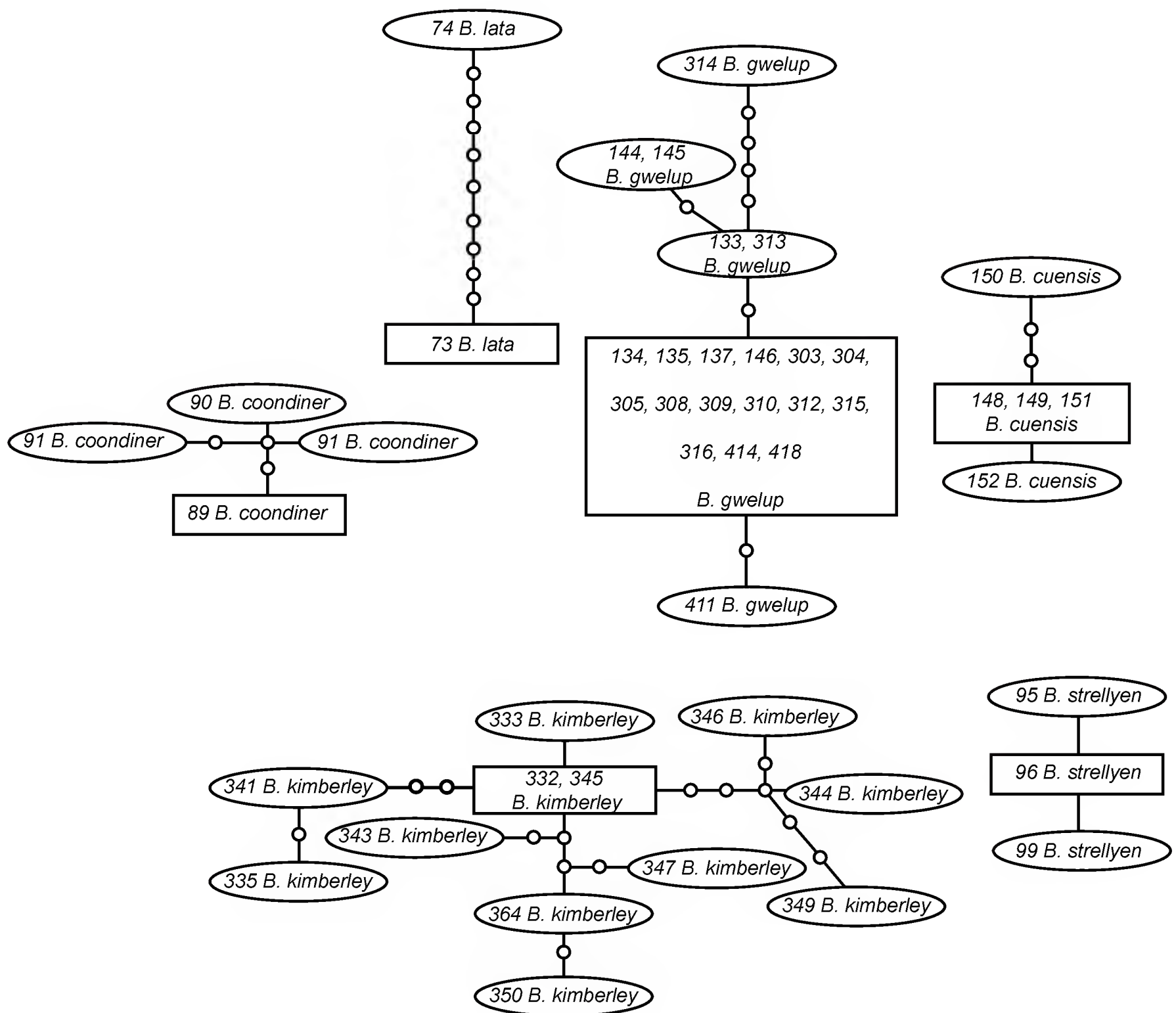
In the phylogenetic tree, the outgroups (*Heterocypris spec.* and *Eucypris virens*) cluster clearly outside of the *Bennelongia* sequences (Figure 2). We can furthermore distinguish six well-supported clusters in the phylogenetic tree (Figure 2) with high posterior probabilities and bootstrap values. The specimens belonging to the *B. australis* lineage form four groups, consisting of the species *B. gwelupensis* sp. nov., *B. coondinerensis* sp. nov., *B. lata* sp. nov. and *B. cuensis* sp. nov., while the specimens belonging to the *B. pinpi* lineage form two distinctive groups, here described as *B. kimberleyensis* sp. nov. from the Kimberley and *B. strelleyensis* sp. nov. from the Pilbara, respectively. Phylogenetic relationships among



**Fig. 2.** Phylogenetic tree constructed with Baysian Inference of 53 COI sequences of *Bennelongia* and with *Heterocypris spec.* and *Eucypris virens* as outgroups. Numbers above and below nodes show statistical support for this particular node. Numbers above nodes are Baysian posterior probabilities (ranging from 0 to 1), below nodes bootstrap values of Maximum Likelihood (ML) analyses of 1000 replicates are provided. Both methods, BI and ML, resulted in the same tree topology. The tree shows four supported clusters in the *B. australis* lineage, congruent with species described in the present paper, and two supported clusters for the sibling species in the *B. pinpi* lineage.

these six new *Bennelongia* species cannot be fully resolved with our COI data, as the deeper nodes are polytomous and only weakly supported.

Besides phylogenetic trees, sequences are also visualized in the form of genetic networks (Figure 3), which are more suitable to display close genetic relationships (Clement *et al.* 2000). Six distinct and unconnected network groups can be identified from the analysed *Bennelongia* individuals. Almost all of the 11 individuals belonging to *B. kimberleyensis* sp. nov. contain different sequences or haplotypes (with one exception, where one haplotype is shared between two individuals), while *B. coondinerensis*



**Fig. 3.** Parsimonious network, based on COI sequences of *Bennelongia*. Squares represent ancestral sequences (or haplotypes), small circles missing haplotypes. The size of squares and large circles is proportional to the number of individuals with the same sequence in the analyses population. The network was constructed at the 95% probability limit, which usually includes up to 8 steps for connecting different sequences (or haplotypes). Thus, the two sequences of *B. lata* being 10 mutational steps apart needed to be connected manually by lowering the connection probability. The specimens belonging to the *B. australis* group form four groups, consisting of the species *B. gwelupensis* sp. nov., *B. coondinerensis* sp. nov., *B. lata* sp. nov. and *B. cuensis* sp. nov., while the specimens belonging to the *B. pinpi* group forms two distinctive lineages, with *B. kimberleyensis* sp. nov. and *B. strelleyensis* sp. nov. from the Kimberly and the Pilbara, respectively.



sp. nov., *B. cuensis* sp. nov. and *B. strelleyensis* sp. nov. from Pilbara have few, closely related haplotypes. *Bennelongia gwelupensis* sp. nov. is characterized by a single, common sequence appearing in 15 different specimens from different populations. Also three of the four remaining haplotypes from this species are shared between individuals. Finally, *B. lata* sp. nov. comprises the most distant sequences, as the two haplotypes are separated by 10 mutational steps, which is beyond the 95% probability limit for connecting haplotypes with TCS.

For the 4 x rule, we used three different methods for phylogenetic reconstructions to identify closest neighbours within phylogenetic trees. The following three sister clades were found: *Bennelongia kimberleyensis* sp. nov. - *B. strelleyensis* sp. nov., *Bennelongia gwelupensis* sp. nov. - *B. cuensis* sp. nov. and *B. lata* sp. nov. - *B. coondinerensis* sp. nov. As required for the 4 x rule, we then compared sequence diversity  $\theta$  within and between the representatives of each of the three sister clades. In all cases (see Table 1), sequence diversity was higher than the required 4 x and varied between 4.8 x (*B. gwelupensis* sp. nov. - *B. cuensis* sp. nov.) up to 16.4 x (*B. lata* sp. nov. - *B. coondinerensis* sp. nov.). Even when using K as the measure of sequence diversity (taking multiple hits into account), the ratio was higher than 4 x and varied between 4.7 and 55.6 (see Table 1). Thus, the criteria of the 4 x rule are fulfilled for all three sister clades and we identify a total of six different *Bennelongia* species. The conducted likelihood ratio tests confirm that COI substitution rates behave in a clock-like fashion among all analysed *Bennelongia* specimens. Therefore, the ultrametric COI tree can be constructed with a single, global molecular clock. When applying the GYMC algorithm to this ultrametric tree, the likelihood of the null model is 350.4, which is significantly lower than the likelihood of the GYMC model (445.0) and the likelihood ratio test is highly significant ( $p < 0.001$ ). The better fit of the GYMC model to our data implies that species-like entities can indeed be recognized. In our ultrametric tree (available from IS on request), the GYMC model recognizes 29 different sequences (with no standard deviation) and five species (again, with no standard deviation): the outgroup, *Heterocypris* spec., a second species consisting of *B. cuensis* sp. nov., *B. coondinerensis* sp. nov. and *B. lata* sp. nov., a third species with *B. gwelupensis* sp. nov., a fourth with *B. strelleyensis* sp. nov. from the Pilbara and a fifth with *B. kimberleyensis* sp. nov. from the Kimberley. In conclusion, the GYMC model identifies fewer species than the 4 x rule and the parsimonious networks.

**Table 1.** Results of tests using the 4 x rule in six sibling species in 2 lineages of *Bennelongia*.

Sister clades	max. $\theta/K$ within clade	$\theta/K$ between clades	Ratio $\theta/K$	n1, n2
<i>B. kimberlyensis</i> - <i>B. strellyensis</i>	0.012/ 0.012	0.140/ 0.300	11.4/ 25.2	12.3
<i>B. gwelupensis</i> - <i>B. cuensis</i>	0.039/ 0.003	0.189/ 0.189	4.9/ 55.6	21.5
<i>B. lata</i> - <i>B. coondinerensis</i>	0.050/ 0.020	0.810/ 0.093	16.4/ 4.7	2.4

$\theta$  = sequence diversity; K = sequence diversity taking multiple hits into account. Nearest neighbours or sister clades were defined from the COI tree constructed with Bayesian Inference (see Figure 2), Maximum Likelihood (not shown) and Neighbour-joining (not shown). In order to fulfil the criteria of the 4 x rule for species status, the ratio of the mean sequence diversity within as compared to between the two nearest neighbours of one sister clade needs to be 4 or more, depending on the number of specimens per clade (Birky *et al.* 2010). In our analyses, these criteria are clearly fulfilled for all three sister clades and regardless whether sequence diversity is estimated as  $\theta$  or K.



### **Taxonomic descriptions**

Class Ostracoda Latreille, 1806  
Subclass Podocopa G. W. Müller, 1894  
Order Podocopida G.O. Sars, 1866  
Suborder Cypridocopina Baird, 1845  
Superfamily Cypridoidea Baird, 1845  
Family Cyprididae Baird, 1845

Subfamily **Bennelongiinae** subfam. nov.

#### **Diagnosis**

Adults with asymmetrical valves with LV overlapping RV. LV antero-ventrally with a beak-like expansion of the valve margin; anterior calcified inner lamella with two incomplete inner lists, forming a sulcus and extending in the lip-like structure. RV with short antero-ventral inner list, and antero-ventrally either with a small, transparent ‘lapel’ (see below) or with the valve forming a bulbous expansion.

A1 and A2 with medium-long natatory setae; expopodite of A2 with two long and one short seta. Md-palp with alpha-seta long and smooth, beta-seta stout and hirsute in distal half, gamma-seta relatively slender and hirsute in distal half. T2 (walking leg) with penultimate segment divided. T3 a cleaning leg. Caudal ramus and attachment slender. Hemipenis consisting of at least two asymmetrical penal sheets.

#### **Genus allocated:**

*Bennelongia* De Deckker & McKenzie, 1981

#### **Remarks**

*Bennelongia* was previously allocated to the subfamily Cypridinae Baird, 1845 within the family Cyprididae Baird, 1845, but since the regional revision of this subfamily by Martens (1990, 1992, 2007) it is clear that *Bennelongia* lacks the additional post-labyrinthal coils of the spermiduct in the hemipenis that are characteristic of Cypridinae s.s. In addition, the remarkable morphology of the anterior part of the valves sets this genus aside from all other extant genera in the Cyprididae. Whether Bennelongiinae subfam. nov. will eventually need to be transferred to the Cyprideidae Martin, 1940 will, hopefully, be resolved by the time our revision of *Bennelongia* is completed. Meanwhile the new subfamily is lodged in the Cyprididae.

Some general aspects of the morphology of *Alboa* De Deckker, 1981 indicate that it might be close to *Bennelongia* and thus might also be a candidate to be included in Bennelongiinae subfam. nov., but initial molecular screening shows that *Alboa* is closer to *Eucypris* (Vavra, 1891) Daday, 1900 and *Heterocypris* Claus, 1832 than to *Bennelongia* (results not shown).

Genus ***Bennelongia*** De Deckker & McKenzie, 1981

#### **Diagnosis** (modified after De Deckker & McKenzie 1981)

Adults with asymmetrical valves, especially anteriorly. LV overlapping RV anteriorly, ventrally and posteriorly, sometimes also dorsally.

LV antero-ventrally with a beak-like expansion of the valve margin; anterior calcified inner lamella with two incomplete inner lists, a ventro-proximal one and a dorso-distal one, both extending to about the

middle of the valve and slightly or significantly overlapping each other; ventro-proximal list protruding and forming a sulcus running along the proximal inner list and extending in the lip-like structure.

RV with short antero-ventral inner list, and antero-ventrally either with a small, transparent flange (here termed ‘lapel’) or with valve forming a bulbous expansion; RV set with tubercles along most of the anterior, ventral and posterior valve margin.

Juveniles with completely different valve morphology, with symmetrical valves, without beak-like expansion on LV or lapel on RV and with external surface either pitted or reticulated or set with wart-like tubercles in most lineages in the genus.

A1 and A2 with medium-long natatory setae. Md-palp with alpha-seta long and smooth, beta-seta stout and hirsute in distal half, gamma-seta relatively slender and hirsute in distal half. Mx1-palp with distal segment rectangular. T1 with prehensile palps in males strongly asymmetrical, right palp with broad terminal segment, left palp with sickle shaped distal segment. T2 with seta d1 > d1, sometimes twice as long, penultimate segment of endopod (segment 3) divided. T3 a cleaning leg. Caudal ramus and attachment slender. Hemipenis consisting of at least two, asymmetrical penal sheets.

### Remarks

The extent of the difference in morphology between juveniles and adults in most lineages of *Bennelongia* is unusual in non-marine Ostracoda. The difference of the extent of this dimorphism between the lineages, and its relevance, will be discussed elsewhere in a separate paper.

### Differential diagnosis

*Bennelongia* is immediately distinguishable from all other cypridid genera by the peculiar morphology of the anterior parts of the valves, especially of the LV (see above).

### Type species

*Bennelongia harpago* De Deckker & McKenzie, 1981 (Queensland, Australia).

### Other species allocated (only area of type locality given)

See Table 2.

**Table 2.** Species presently described in *Bennelongia* and their distribution (species in bold are newly described here). Only certain distributions, based on type localities, are given here. \* = type species

<i>Bennelongia australis</i> (Brady, 1886): SA
<i>Bennelongia barangaroo</i> De Deckker, 1981: WA
<b><i>Bennelongia bidgelongensis</i></b> sp. nov.: WA, Gascoyne
<b><i>Bennelongia coondinerensis</i></b> sp. nov.: WA, Pilbara
<b><i>Bennelongia cuensis</i></b> sp. nov.: WA, Yilgarn
<b><i>Bennelongia cygnus</i></b> sp. nov.: WA, Swan Valley
<b><i>Bennelongia frumenta</i></b> sp. nov.: WA, Wheatbelt
<b><i>Bennelongia gwelupensis</i></b> sp. nov.: WA, Perth, southwest coast
* <i>Bennelongia harpago</i> De Deckker & McKenzie, 1981: QLD
<b><i>Bennelongia kimberleyensis</i></b> sp. nov.: WA, Kimberley
<b><i>Bennelongia lata</i></b> sp. nov.: WA, Gascoyne-Murchinson region
<i>Bennelongia nimala</i> De Deckker, 1981: NT
<i>Bennelongia pinpi</i> De Deckker, 1981: QLD
<b><i>Bennelongia strellyensis</i></b> sp. nov.: WA, Pilbara
<i>Bennelongia tunta</i> De Deckker, 1982: QLD



## Distribution

The genus is most likely endemic to Australia and New Zealand and can be considered as one of the more typical ostracod groups of the Australasian region. De Deckker (1981a) suggested that *Strandesia flavescens* Klie, 1932 and *Strandesia feuerborni* Klie, 1932, both from Indonesia (Sumatra, Java), might also belong in this genus, but Savatnalinton & Martens (2010) and Martens & Savatnalinton (2011) retained both species in their original genus, *Strandesia* Stuhlmann, 1888.

## General valve morphology (Figure 4)

In order to allow accurate descriptions of species in this genus, it is necessary to unequivocally establish the homology of the different marginal structures in both valves, as these have undergone remarkable evolutionary changes (Figure 4A).

In the LV, the valve margin and two inner lists are of importance. The valve margin shows an anteroventral beak-like expansion. The anterior calcified inner lamella carries two inner lists, a proximal ventral and a distal dorsal one. Together, these lists line a sulcus, a depression in the calcified inner lamella which further expands in the beak-like expansion. The proximal inner list can be significantly elevated (Figure 4B).

In the RV, an outer list, the valve margin, a selvage and two inner lists form a complex structure. The outer list is invariably modified, completely or partially. In *B. cygnus* sp. nov., the middle part of the outer list is still a list, the posterior part is modified into a row of tubercles and the anterior part in a row of tubercles and a lapel (Figure 4C). In most (all?) species of the *B. australis* group (see below), the entire outer list is modified into a row of tubercles and the antero-ventral lapel (Figure 4D). In the species of the *B. pinpi* lineage, the entire outer list is modified into a row of tubercles, which stops where in other species the lapel is formed and where in these species the bulbous expansion occurs (Figure 4E). What looks to be the anterior valve margin in the RV is actually a selvage, which can be modified in places, with swollen or flange-like parts near the lapel. The actual anterior valve margin is strongly reduced, but can in most species still be detected as a row of small tubercles set with setae (Figure 4C-E). The calcified inner lamella also has two incomplete inner lists, here the ventral one is distal and the dorsal one more proximal. Internal to the ventral inner list, the calcified inner lamella forms a shallow sulcus, which matches the deeper one in the LV. The posterior selvage is more easily recognizable as such.

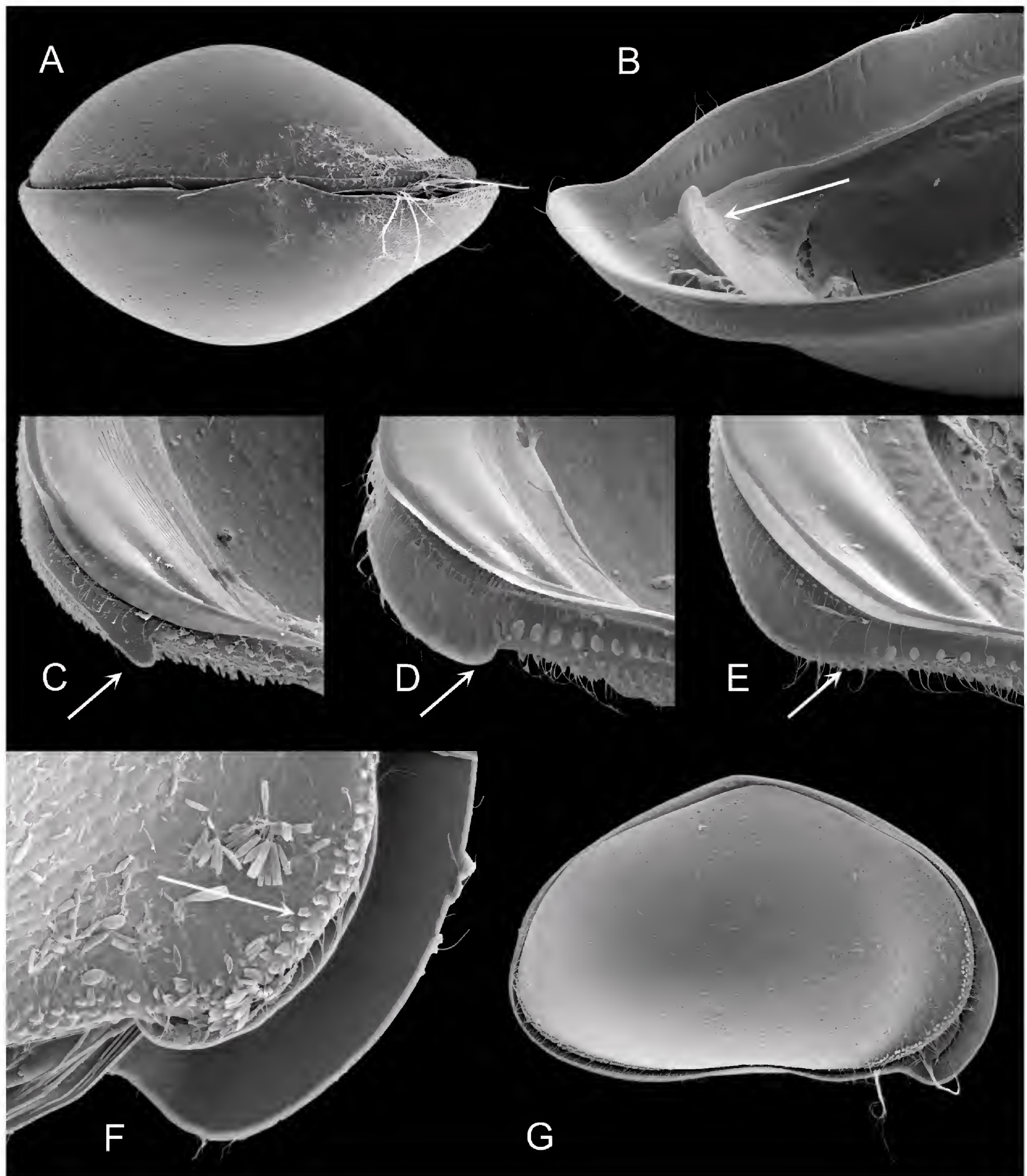
Most *Bennelongia* species have some form of valve ornamentation, either a pitted surface or set with tubercles and/or with long setae. This is species-dependent (though seemingly with similar patterns within a lineage) and can vary with water-chemistry. But even species with almost smooth valve surfaces (e.g. the *B. cygnus* lineage, see below) invariably have a field of external tubercles along the anterior margin on the RV (see Figure 4F, G - not to be confused with the marginal row of tubercles in the RV, which is mostly internally visible). This field can be narrower or wider, according to species, but is always present. Its function remains unknown.

## *Bennelongia cygnus* – lineage

## Remarks

This lineage so far consists of two species, here described as new: *B. cygnus* sp. nov. and *B. frumenta* sp. nov. They are characterized by a relatively small carapace (L = 1.6 mm) with triangular shape in lateral view, a RV with a pointed lapel and by a hemipenis of the *B. australis*-type, i.e. with ms with oblique, nearly straight distal margin and a boot-shaped LS, a sickle shape Lpp and a Rpp with elongated second segment.





**Fig. 4.** General morphology of *Bennelongia* valves. **A.** *B. cygnus* sp. nov., ♀, CpV (WAM.C49378). **B.** *B. cuensis* sp. nov., ♀, LV dorso-anterior view, tilted, showing elevated inner list (WAM.C49408). **C.** *B. cygnus* sp. nov., ♀, RV, antero-ventral view, tilted, showing tear-like lapel and row of tubercles (OC.3311). **D.** *B. lata* sp. nov., ♀, RV, antero-ventral view, tilted, showing broad lapel and row of tubercles (specimen lost). **E.** *B. kimberleyensis* sp. nov., ♀, RV, antero-ventral view, tilted, showing absence of lapel and expansion of valve (WAM.C49433 allotype). **F.** *B. frumenta* sp. nov. ♀, CpRL view (WAM.C49383). **G.** *B. gwelupensis* sp. nov. ♀, CpRL view, detail of antero-ventral part (WAM.C49395A). Not to scale.



***Bennelongia cygnus* sp. nov.**  
(Figs 5-9)

*Bennelongia* sp. – Davies & Christidis, 1997: 82, fig. 8.3.22.

**Etymology**

The type locality of this new species is situated in the Swan Valley near Perth. We thus name this species after the (black) swan, *Cygnus* in Latin.

**Diagnosis**

Valves triangular in lateral view, weakly pitted, relatively narrow in dorsal view and with rostrum weakly developed. LV with beak weakly developed. RV with lapel long and narrow, ventrally tear-like, almost pointed. Hemipenis with ls extending beyond ms, ls distally rounded and with bluntly pointed apex. ms dorsally with additional lobe-like expansion. Lpp with distal segment sickle-shaped, but relatively short. Rpp with sub-trapezoidal distal segment.

**Measurements (all measurements in  $\mu\text{m}$ )**

Male: RV: L = 1330; H = 933-954. LV: L = 1330-1410; H = 968-969.

Female: RV: L = 1450-1600; H = 1000-1070. LV: L = 1550-1750; H = 1030-1130. Cp: L = 1690-1790; W = 1120-1130; H = 1100.

**Type locality**

Ellen Brook Nature Reserve, Swan Valley, near Perth (WA); approximate coordinates: 31° 44' 00"S 116° 01' 00"E. Material used for the present description was collected on 25 Sep. 1991, 3 Oct. 1997 and 2 Oct. 1998, all by SH.

**Type material**

*Holotype*

Male (WAM.C49370), with soft parts dissected in a sealed slide and valves stored dry in a micropalaeontological slide.

*Allotype*

Female (WAM.C49371), with soft parts dissected in a sealed slide, and valves stored dry in a micropalaeontological slide.

*Paratypes*

Five males dissected and stored as the holotype (WAM.C49372-49375, OC.3310); RV + LV of one female (OC.3311).

Several *in toto* specimens in EtOH (voucher specimens WAM.C49376).

**Other material investigated**

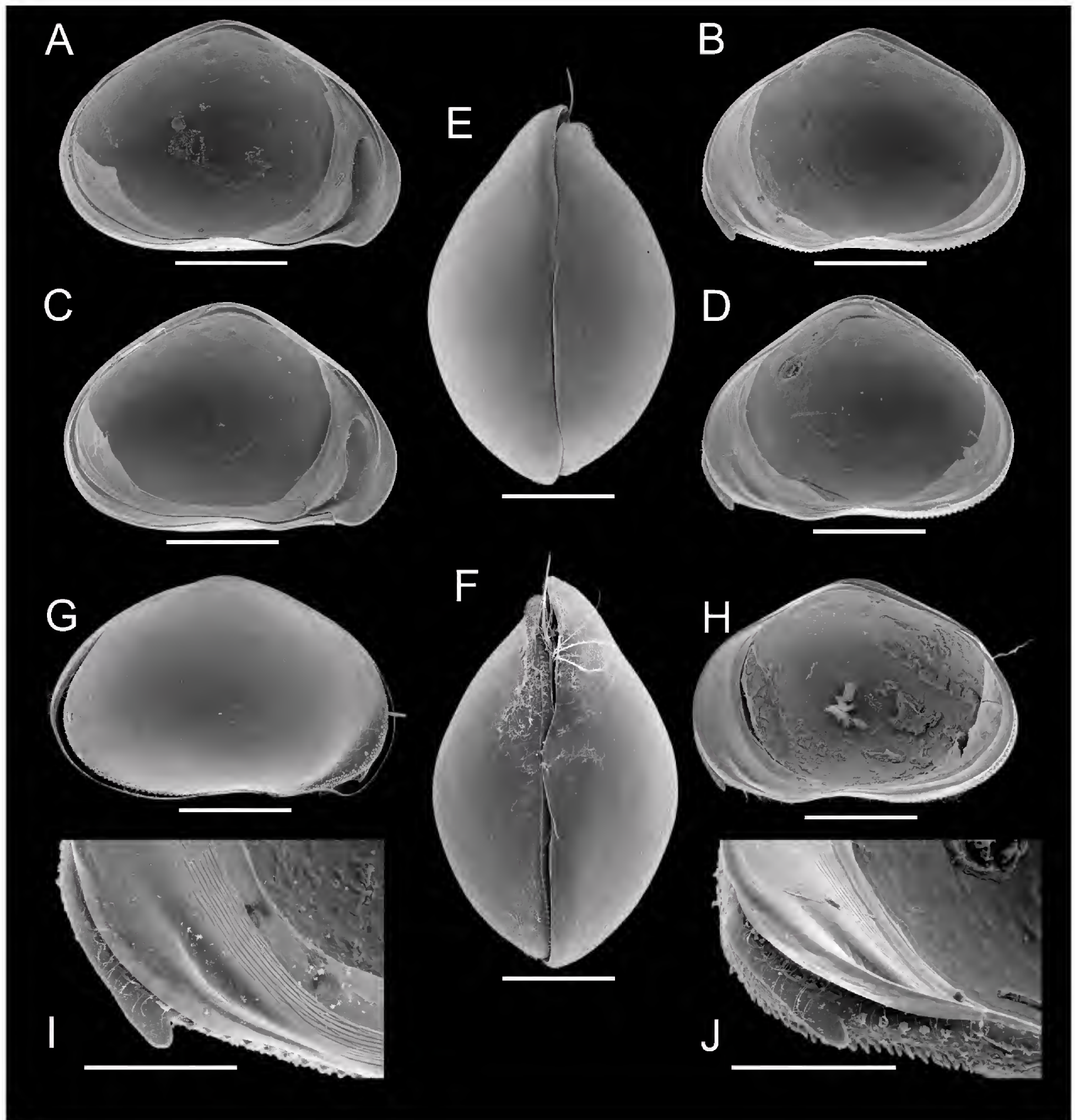
**Perth Airport unnamed swamp**, collected by SH on 12 Sep. 1995, approximate coordinates: 31° 56' 00"S 115° 58' 00"E

**Goonaping Swamp**, collected by Adrian Pinder and Jane McRae on 3 Oct. 1997, approximate coordinates: 32° 27' 46"S 119° 25' 1"E. (illustrated specimens from this locality: RV + LV of a female (WAM.C49377); two female carapaces (WAM.C49378) all from OST11C).

**Christopher Brook**, collected by Adrian Pinder and Jane McRae on 28 Oct. 1997, approximate coordinates: 32° 10' 12"S 116° 47' 39"E. (illustrated specimens from this locality: RV + LV of a female (WAM.C49379) from OST11A).

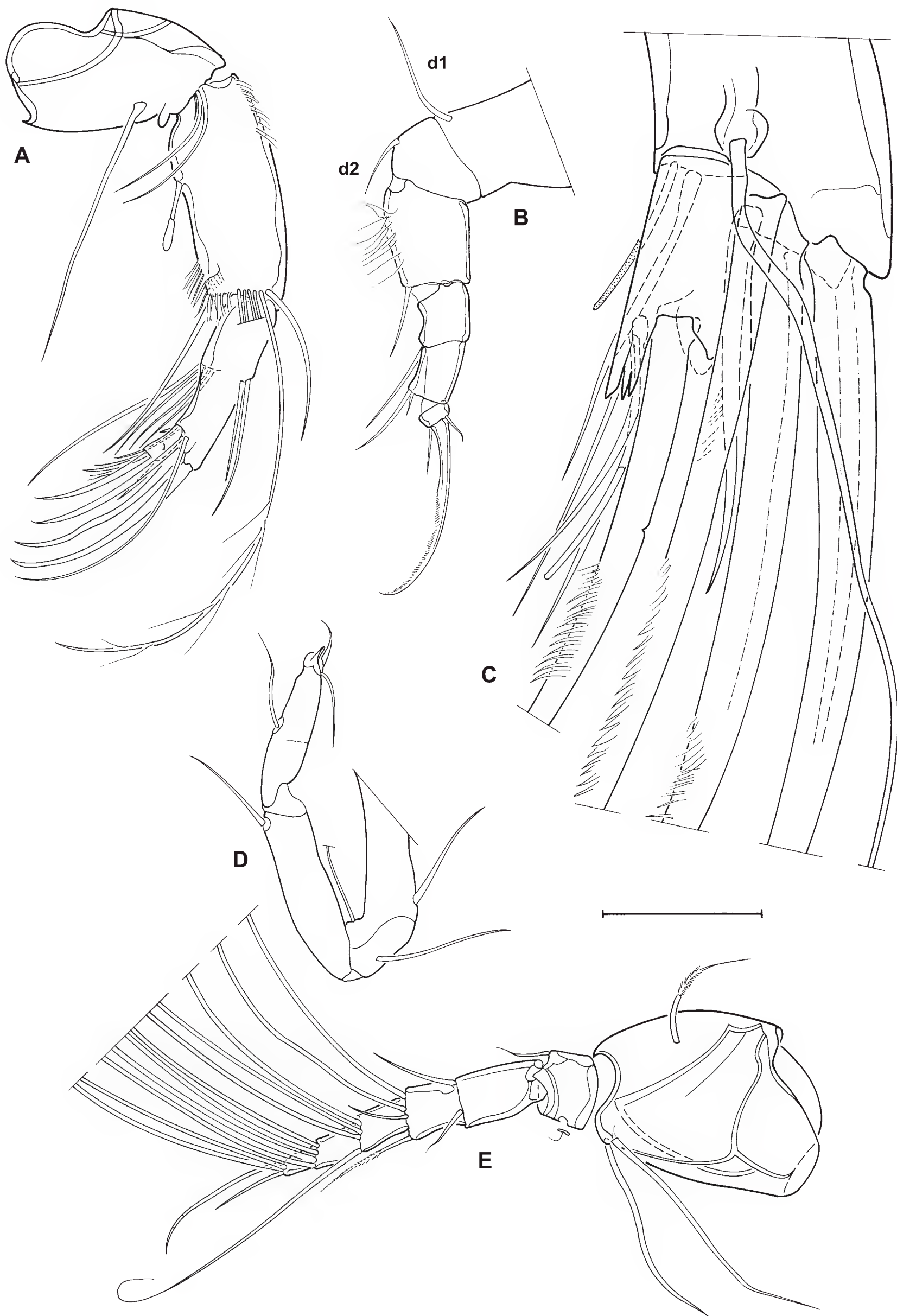
**Cobertup Swamp**, collected by Andrew Storey and SH on 19 Oct. 1996, approximate coordinates: 34° 27' 00"S 116° 49' 00"E.

**One Tree Hill**, collected by SH and Adrian Pinder on 11 Aug. 1999, approximate coordinates: 29° 35' 19"S 115° 26' 31"E.

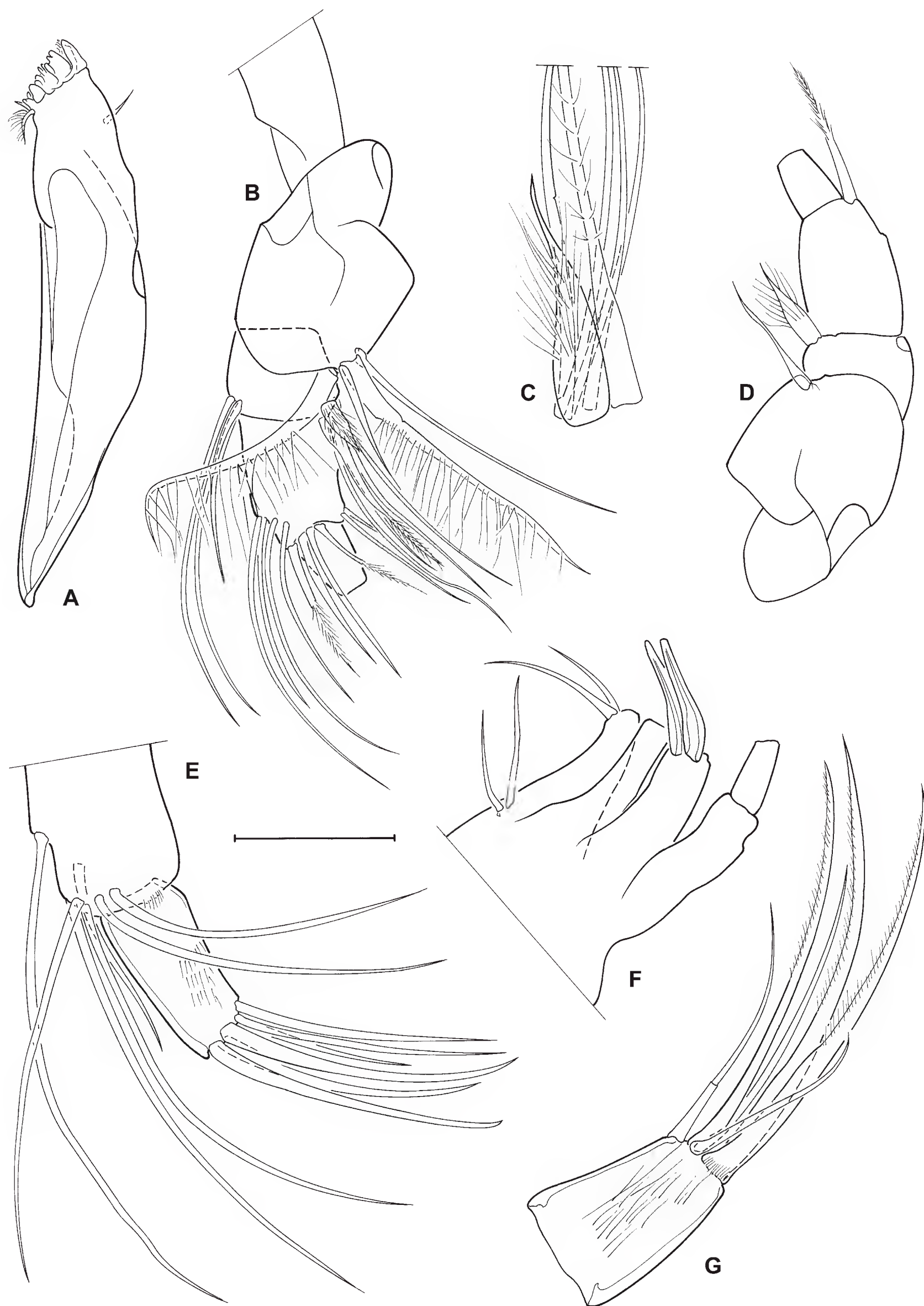


**Fig. 5.** *Bennelongia cygnus* sp. nov. **A.** LVi (♀, Ellen Brook, OC.3311). **B.** RVi (♀, Ellen Brook, Idem). **C.** LVi (♂, Ellen Brook, OC.3310). **D.** LVi (♂, Ellen Brook, Idem). **E.** Cp dorsal (♀, Goonaping Swamp, WAM.C49378A). **F.** Cp ventral (♀, Goonaping Swamp, Idem). **G.** CpRe (♀, Goonaping, WAM.C49378B). **H.** RVi (♀, Goonaping, WAM.C49377). **I.** RVi (detail anteriorly, ♀, Ellen Brook, OC.3311). **J.** RVi (detail anteriorly, ♂, Ellen Brook, OC.3310). Scales: A-H = 500 µm; I-J = 200 µm.



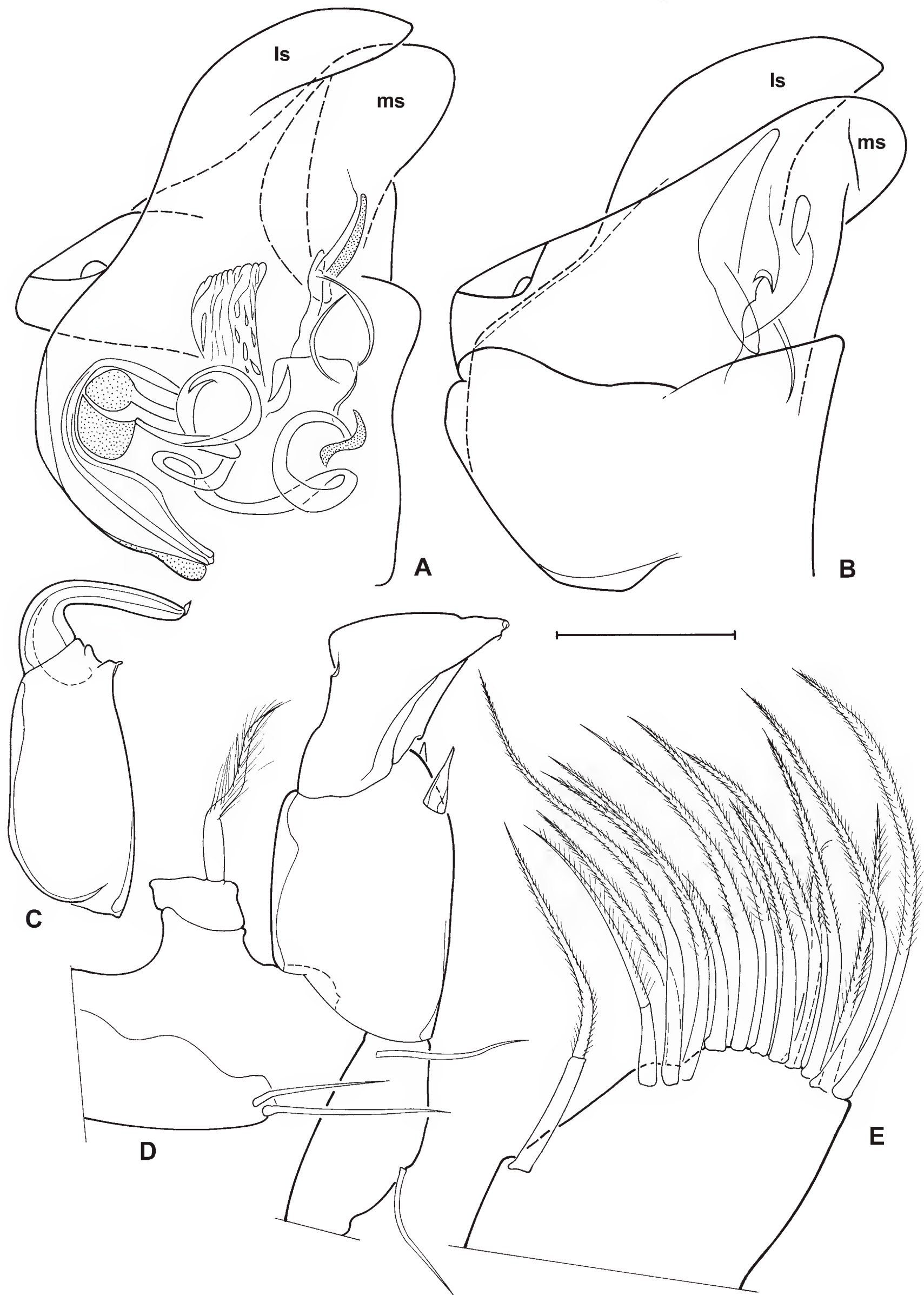


**Fig. 6.** *Bennelongia cygnus* sp. nov. (all from holotype ♂, WAM.C49370). **A.** A2. **B.** T2. **C.** A2, detail of distal chaetotaxy. **D.** T3. **E.** A1. Scales: A, B, E = 232  $\mu$ m; D = 184  $\mu$ m; E = 37  $\mu$ m.



**Fig. 7.** *Bennelongia cygnus* sp. nov. (all from holotype ♂, WAM.C49370). **A.** Md-coxa. **B.** Md-palp. **C.** Md-palp. Detail of  $\beta$ -seta and accompanying setae. **D.** Md-palp, showing  $\alpha$ ,  $\beta$ , and  $\gamma$ -setae. **E.** Mx1-palp, distal chaetotaxy. **F.** Mx1, partial chaetotaxy. **G.** Md-palp, chaetotaxy of distal segment. Scales: A = 232  $\mu$ m; B, D, F = 92  $\mu$ m; C, E, G = 37  $\mu$ m.

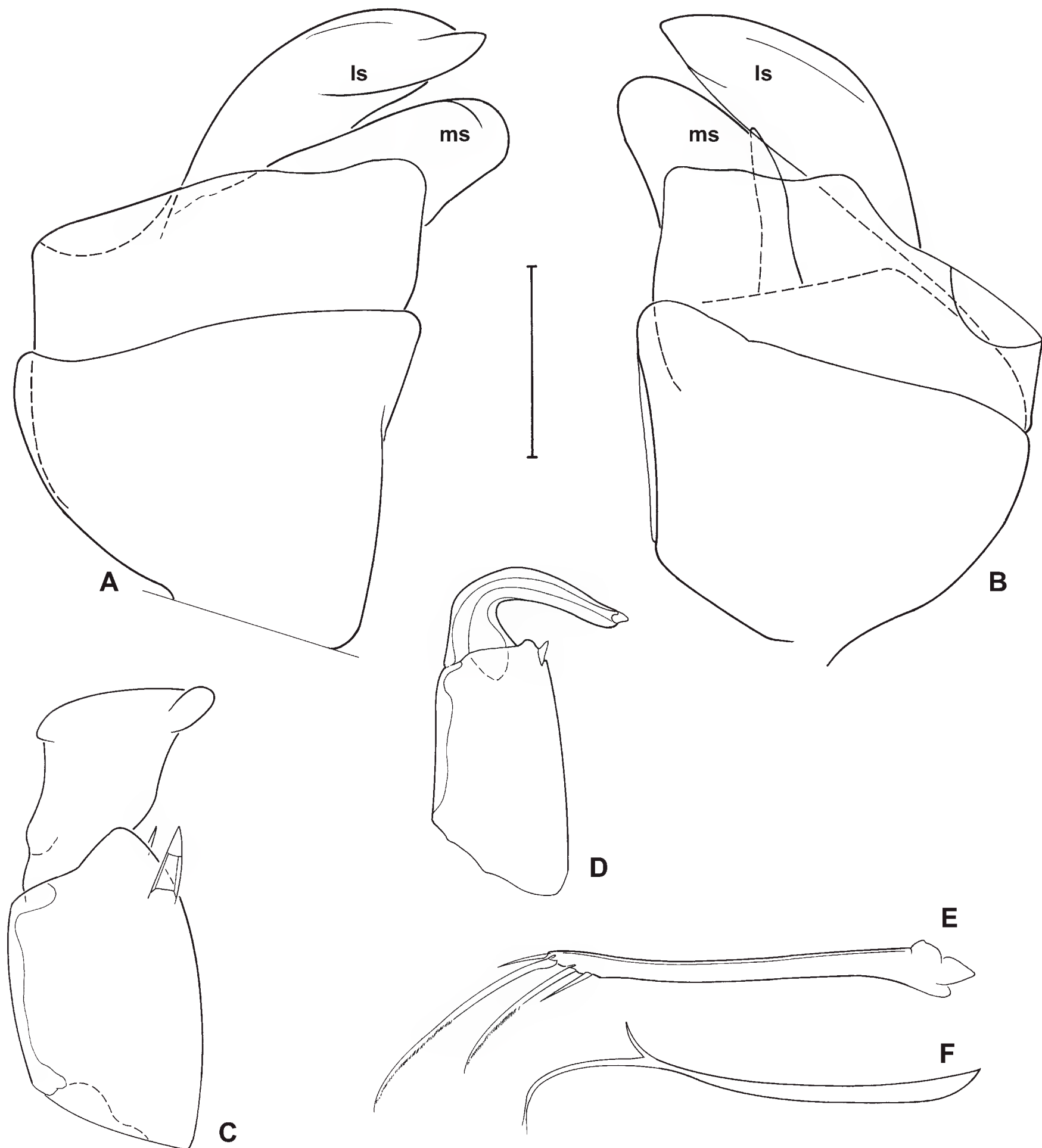




**Fig. 8.** *Bennelongia cygnus* sp. nov. (all from holotype ♂, WAM.C49370). **A.** Hemipenis, showing internal anatomy of labyrinth. **B.** Outline of other hemipenis. **C.** Left prehensile palp. **D.** Right T1, showing partial chaetotaxy and right prehensile palp. **E.** Right T1, showing distal chaetotaxy of endopodite. Scales: A-D = 92  $\mu$ m; E = 37  $\mu$ m.

### Differential diagnosis

*Bennelongia cygnus* sp. nov. defines the *B. cygnus* lineage by its triangular shape, the simple type of hemipensis and the pointed lapel. It can be distinguished from the other species in this lineage, *B. frumenta* sp. nov. (see below), by the absence of a cavity in the selvage near the lapel, the presence of a dorsal lobe on the ms of the hemipenes, the short second segment of the Lpp and the broad base of the second segment of the Rpp.



**Fig. 9.** *Bennelongia cygnus* sp. nov. ♂. **A.** Outline of hemipenis (WAM.C49375). **B.** Outline of second hemipenis of same individual (WAM.C49375). **C.** Right prehensile palp (WAM.C49375). **D.** Left prehensile palp (WAM.C49375). **E.** Caudal ramus (holotype ♂, WAM.C49370). **F.** Supporting branch of caudal ramus (holotype ♂, WAM.C49370). Scales: A-D = 92  $\mu$ m; E,F = 184  $\mu$ m.



### Additional descriptions

Male valves (Figure 5C, D) slightly smaller and more highly arched than female valves (Figure 5A, B, H), otherwise very similar in appearance. Both valves triangular, with greatest height situated in the middle of the valves, dorsal margins equally sloping to both anterior and posterior margins, ventral margin almost straight. Valves weakly pitted and set with few, very short setae.

LV (Figure 5A, C) with posterior calcified lamella narrow, inner list running along valve margin and creating a narrow sulcus; the latter continuing towards the anterior side and widening up in between both inner lists (see diagnosis of genus); antero-ventral beak weakly developed.

RV (Figure 5B, D, H) of similar shape as LV, smaller and slightly less high; posterior and ventral margin set with tubercles, anterior calcified lamella with short inner list; lapel relatively long, rather ventrally situated and tear-shaped at its ventral edge (Figure 5I, J) ; posterior side with long inner list (reaching almost up to dorsal margin) and with selvage clearly inwardly displaced.

Width of carapace in dorsal (Figure 5E) and ventral (Figure 5F) views more than half the length, greatest width situated in the middle, LV overlapping RV on all sides, especially anteriorly and posteriorly (Figure 5) , anterior rostrum very weakly built, to almost absent.

A1 (Figure 6E) with all segments relatively short and narrow, natatory setae long, chaetotaxy as typical of the family.

A2 (Figure 6A, C) with 5 natatory setae extending beyond tips of end claws, basic chaetotaxy and sexual dimorphism in chaetotaxy of penultimate segment as typical of the family: in female with claws G1-G3 and z1-3 setae; in males with G1 a short claw, G2 a large claw and G3 a seta of intermediate length; z1 and z2 large claws, z3 a long seta.

Md coxa (Figure 7A) relatively slender, without special features. Mandibular palp (Figure 7B-D, G) with chaetotaxy as typical of the family, endclaws and gamma seta unusually slender.

Mx1 (Figure 7E, F) with second palp segment rectangular, *c.* twice as long as basal width, 3 claws of this segment relatively slender. Third endite with smooth ‘zahnborsten’. Sideways directed bristles on first endite of unequal length.

T1 (Figure 8C-E) with endite bearing 16, mostly hirsute, setae of unequal length. Females with endopod a palp bearing 3 unequal apical setae. Males with endopod developed in asymmetrical prehensile palps. Rpp (Figures 8D, 9C) with basal segment stout and only slightly longer than the largest width, subapically with two unequal sensory organs; second segment trapezoidal, with blunt dorsal and pointed ventral edge. Lpp (Figures 8C, 9D) with first segment more slender, almost twice as long as wide, distal segment sickle-shaped but relatively short ( $L = < \text{half } L \text{ of first segment}$ ).

T2 (Figure 6B) a walking leg with seta  $d1 > d2$ .

T3 (Figure 6D) a cleaning limb.

CR (Figure 9E) and its attachment (Figure 9F) slender.

Hemipenes (Figures 8A, B; 9A, B) almost symmetrical, with ls slender, with rounded dorsal margin and bluntly pointed distal edge; ms consisting of two sub-lobes, one rectangular, the second one elongated and ventrally directed, with rounded edge.

### Ecology and distribution

The species appears to be comparatively widespread in freshwater bodies in south-western parts of Western Australia. The species was found in clear or darkly coloured water with conductivity ranging from 80-3120  $\mu\text{S cm}^{-1}$  and pH 6.8-8.5.

### Remarks

One male specimen (WAM.C49375 – Figure 9A, B) had aberrant morphology of hemipenes and Rpp. The hemipenes were asymmetrical, with one being typical of the species, the other bearing an additional thumb-like expansion of the ls. The same specimen also had an additional distal thumb-like expansion of the second segment of the Rpp. Rather than considering this a different species, we decided that it is most likely a teratological specimen.

### *Bennelongia frumenta* sp. nov. (Figs 10-11)

### Etymology

*Bennelongia frumenta* sp. nov. is typical of the south-western side of the Western Australian wheatbelt. Wheat = *frumenta* in Latin.

### Diagnosis

Valves triangular in lateral view, weakly pitted, width more than half the length in dorsal / ventral view and with rostrum well-developed. LV with beak weakly developed. RV with lapel triangular, ventrally pointed; selvage near lapel with a cavity, visible with SEM, but especially with transparent light. Hemipenis with ls slightly extending beyond ms, ls distally rounded and with bluntly pointed apex; ms ventrally and dorsally without lobe-like expansion. Rpp with trapezoidal distal segment; with nearly straight distal margin and very narrow base. Lpp with distal segment sickle-shaped, elongated, almost as long as first segment.

### Measurements (all measurements in $\mu\text{m}$ )

Male: RV: L = 1310; H = 907. LV: L = 1430; H = 933. Cp: L = 1320-1330; H = 841; W = 810-826.

Female: RV: L = 1320-1390; H = 851-905. LB: L = 1460-1500; H = 962. Cp: L = 1400-1520; H = 878; W = 901-907.

### Type locality

Kodjilup Melaleuca Swamp, 6 km N of Lake Muir in the Cranbrook shire (WA), collected by Adrian Pinder and Jane McRae on 2 Oct. 1998, approximate coordinates; 34 ° 23' 45''S 116 ° 39' 1''E (OSTR11A, SPS105).

### Type material

#### *Holotype*

Female (WAM.C49380), with soft parts dissected in a sealed slide and valves stored dry in a micropalaeontological slide.

#### *Allotype*

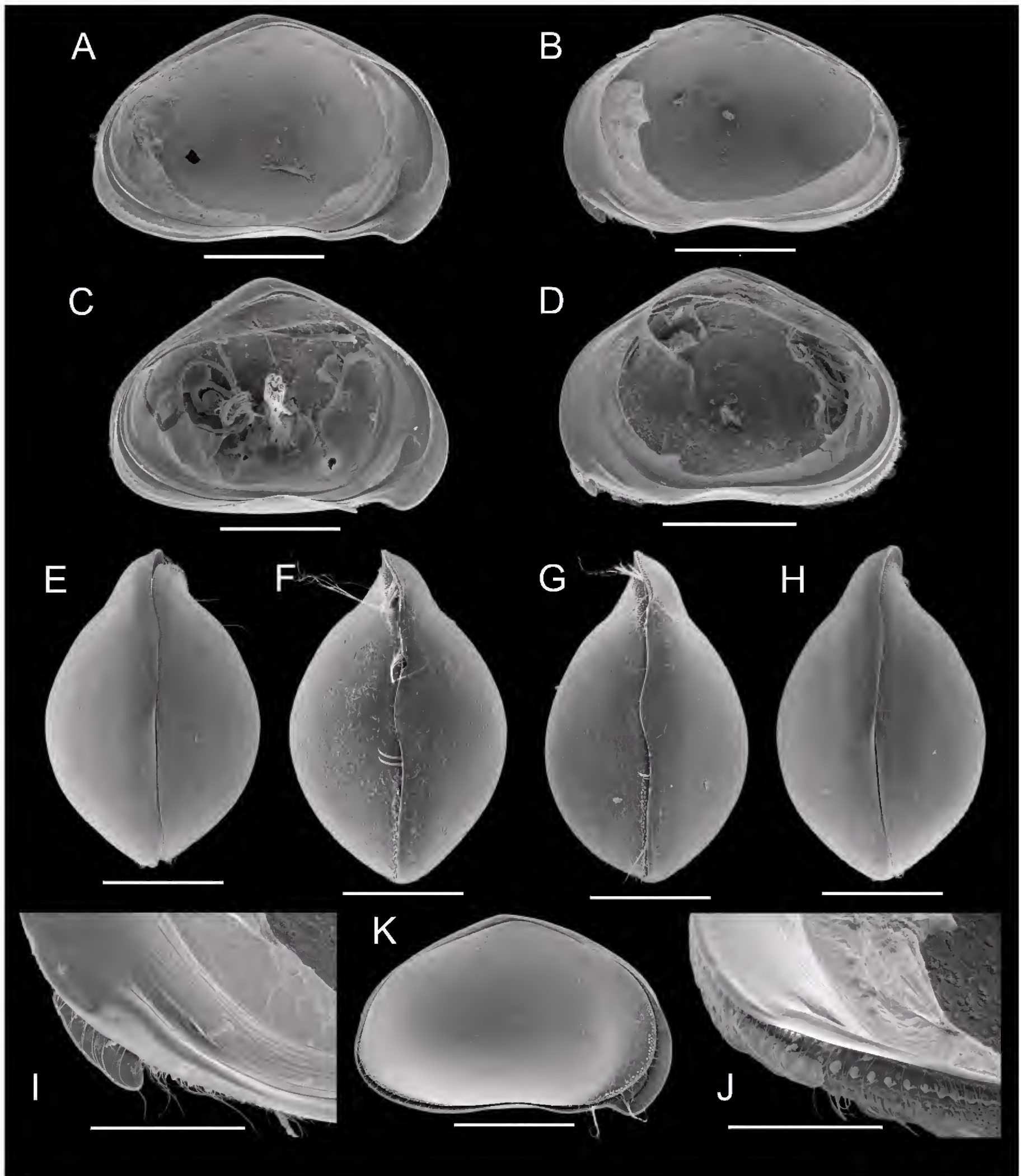
Male (WAM.C49381), with soft parts dissected in a sealed slide, valves kept in EtOH (decalcified).

#### *Paratypes*

LV+RV of a female (OC.3312); one female carapace (WAM.C49383); three male carapaces (WAM.C49382A-C); soft parts of one male (WAM.C49384 – valves lost).

Several *in toto* specimens in EtOH (voucher specimens WAM.C49385).





**Fig. 10.** *Bennelongia frumenta* sp. nov. **A.** LVi (holotype ♀, Kodjinup Melaleuca Swamp, WAM.C49380). **B.** RVi (♀, Kodjinup Melaleuca Swamp, Idem). **C.** LVi (♂, West Kulunilup Swamp, OC.3313). **D.** RVi (♂, West Kulunilup Swamp, Idem). **E.** Cp dorsal (♀, Kodjinup Melaleuca Swamp, WAM.C49383). **F.** Cp ventral (♀, Kodjinup Melaleuca Swamp, WAM.C49388). **G.** Cp ventral (♂, West Kulunilup Swamp, WAM.C49382). **H.** Cp dorsal (♂, Kodjinup Melaleuca Swamp, WAM.C49382). **I.** RVi (detail anteriorly, holotype ♀, Kodjinup Melaleuca Swamp, WAM.C49380). **J.** RVi (detail anteriorly, ♀, Kodjinup Melaleuca Swamp, Idem). **K.** CpRe (♀, Kodjinup Melaleuca Swamp, WAM.C49383). Scales: A-H, K = 500 µm; I-J = 200 µm.

### Other material investigated

**Wetland south east of Kodjinup Swamp**, collected by Andrew Storey and SH on 21 Oct. 1997, approximate coordinates: 34° 23' 00"S 116° 40' 00"E. Specimens from this locality: a dissected male (WAM.C49386); LV+RV of a female (WAM.C49387).

**Job's Sump**, collected by Jane McRae and Mick Smith on 10 Oct. 1997, approximate coordinates: 32° 21' 15"S 117° 39' 27"E (SPS060).

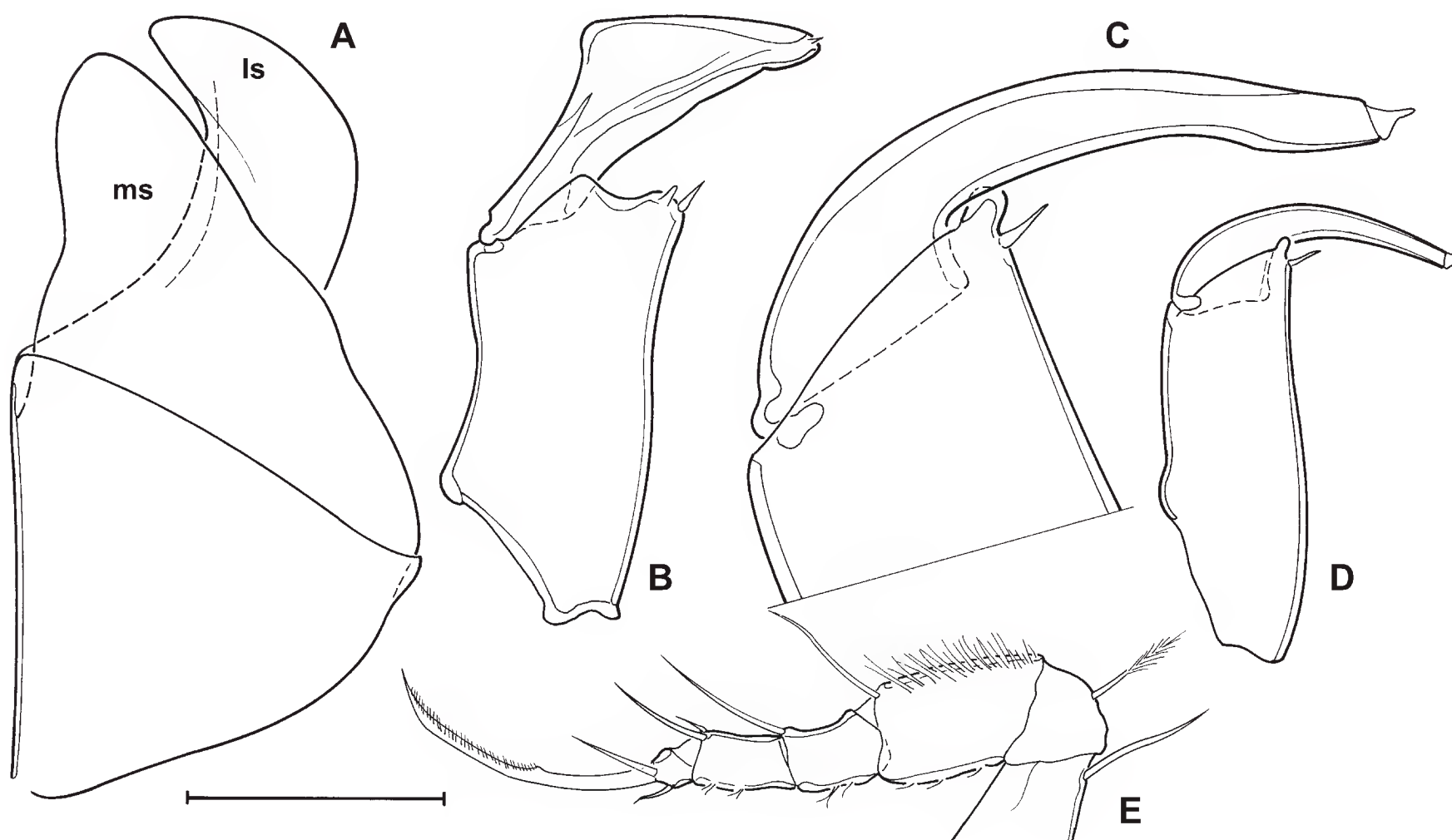
**West Kulunilup Swamp**, collected by Andrew Storey and SH on 22 Oct. 1997, approximate coordinates: 34° 20' 00"S 116° 47' 00"E. Specimens from this locality: several voucher specimens in EtOH (OSTR13E), slide #38, a dissected male (OC.3313) and a female CP (WAM.C49388).

**Unnamed claypan, Pingrup**, collected by Adrian Pinder on 13 Sep. 2007, approximate coordinates: 33° 26' 49"S 118° 30' 41"E. Specimens from this locality: several voucher specimens in EtOH (OSTR13G, ABP051); LV+RV of a female (OC.3314).

**Lake Wheatfield**, collected by David Cale on 26 Oct. 2005, approximate coordinates: 33° 48' 46"S 121° 55' 38"E (SPM005B).

### Differential diagnosis

*Bennelongia frumenta* sp. nov. belongs to the *B. cygnus* lineage because of its triangular shape, the simple type of hemipenis and the pointed lapel. It can be distinguished from the other species in this lineage, *B. cygnus* sp. nov. (see above), by the presence of a cavity in the selvage near the lapel, the absence of a dorsal lobe on the ms of the hemipenes, the elongated second segment of the Lpp and the narrow base of the second segment of the Rpp.



**Fig. 11.** *Bennelongia frumenta* sp. nov. (all allotype ♂, WAM.C49381, Kodjinup Melaleuca, type locality). A. Outline of hemipenis. B. Right prehensile palp. C. Left prehensile palp, detail of distal part. D. Left prehensile palp. E. T2 (walking leg). Scales: E = 232 µm; A-C = 92 µm; D = 37 µm.



### Additional description

Valves triangular (Figure 10A-D), with greatest height situated in the middle; LV overlapping RV on all sides (Figure 10K), dorsally only in the first half of the carapace, ventral margin almost straight; width of carapace in dorsal and ventral views (Figure 10E-H) more than half the length, greatest width situated in the middle, anterior rostrum strong; carapace weakly pitted and set with few, very short setae.

Male valves slightly smaller and more highly arched than female valves, otherwise very similar in appearance.

LV (Figure 10A, C) with posterior calcified inner lamella narrow, inner list running along valve margin and creating a narrow sulcus; this sulcus continuing towards the anterior side and widening up in between both anterior inner lists; antero-ventral beak weakly developed.

RV (Figure 10B, D) of similar shape as LV, smaller and slightly less high; posterior and ventral margin set with tubercles, anterior calcified inner lamella with short inner list, the latter forming a ‘cavity’ in and on the selvage near the lapel; lapel relatively long, rather ventrally situated and ventrally pointed (Figure 10I, J); inner margin of posterior calcified inner lamella with long inner list (reaching almost up to dorsal margin) and with selvage submarginal.

Most appendages as typical of the genus and without special features.

Rpp (Figure 11B) with basal segment elongated, *c.* 1.5 x the central width; subapically with two unequal sensory organs; second segment trapezoidal, with blunt dorsal and pointed ventral edge, distal margin nearly straight, base of segment very narrow.

Lpp (Figure 11C, D) with first segment more slender, more than twice as long as wide, subapically with an elongated outgrowth, subapically with a short sensory organ; distal segment sickle-shaped and elongated, longer than dorsal margin of first segment.

Walking leg (Figure 11E) stout and hirsute.

Hemipenes (Figure 11A) symmetrical; LS with rounded dorsal margin and bluntly pointed distal edge; MS with oblique but straight distal margin, ventrally with a broadly rounded lobe, ventrally without additional lobe.

### Ecology and distribution

The species has thus far been found in a variety of seasonal and, less commonly, permanent wetlands and streams in the south-western Wheatbelt of Western Australia and in higher rainfall areas. The species has been recorded in water with conductivity 1550-9260  $\mu\text{S cm}^{-1}$  and pH 6.0-9.6.

### *Bennelongia australis* - lineage

### Remarks

Brady (1886) described *Chlamydotheca australis* based on empty valves collected by Prof R. Tate from Penola (South Australia). The description was incomplete and, as pointed out by De Deckker (1981a), most likely also erroneous: although the LV (Brady 1886, plate 9 fig. 7) is undoubtedly of a species of *Bennelongia*, the RV is not. De Deckker (*loc.cit.*) investigated the type material of *Chlamydotheca australis* in the British Museum (presently the Natural History Museum, London) and found that the slide contained the illustrated *Bennelongia* LV as well as a second LV, most likely belonging to a species of *Heterocypris*. It is likely that this is the valve illustrated by Brady (1886, plate 9 fig. 8). As it is the RV that shows most specific features of *Bennelongia* species, the true identity of *Bennelongia australis* will be impossible to establish based on the type material only. New material from Penola will be necessary

and topotypes must be established to determine what species is the true *B. australis*. Below, we describe 5 sibling species in this lineage, which can be identified based on shape of the valves, form of the lapel on the RV, shape of the hemipenis and of the prehensile palps. The identity of four of these species was confirmed by molecular screening (see above).

De Deckker (1981a) extensively redescribed what he thought to be *B. australis*, based on material from Western Australia (mainly from pools near Leonora and Cunderdin). Based on the illustrated lapels, it is clear that this redescription is based on at least two different species within the *B. australis* lineage, neither of which are present in our collections. Given the regional specificity of the species within this lineage, it is unlikely that the true *B. australis*, described from South Australia is amongst the species used by De Deckker (1981a).

Davies & Christidis (1997) also illustrated a specimen of what they labelled *B. australis*, collected from lakes in and around Perth. We have collected material from two of the same lakes and describe this species below as *B. gwelupensis* sp. nov. The species figured by Davies & Christidis (1997) as *Bennelongia* sp. was described above as *B. cygnus* sp. nov. Karanovic (2008) illustrated specimens from Pilbara as *B. australis* s.l. These specimens belong to *B. strellyensis* sp. nov. in the *B. pinpi* lineage (see below).

The *B. australis* lineage is characterized by relatively large carapaces, LV with intermediately sized beaks and RV with lapel. Most species described here also have rounded dorsal margins and have pronounced anterior (and sometimes posterior) rostrum in dorsal view.

***Bennelongia coondinerensis* sp. nov.**  
(Figs 12, 13, 14A, B)

**Etymology**

The species is named after its type locality, Coondiner Pool, Pilbara.

**Diagnosis**

Cp with pronounced anterior rostrum, and weaker posterior rostrum. LV with pronounced anteroventral beak and rounded dorsal margin. Lapel on RV tear-shaped, dorsally sloping towards valve margin. Hemipenis with MS with straight margin, ventrally widely produced as a rounded lobe; ls in one hemipene rounded, and distally bluntly pointed, in second hemipenis distally with thumb-like process; tips of ls and ms well-separated, ls extending clearly beyond ms. Rpp with distal segment triangular, rather broad. Lpp with proximal segment bearing rectangular apical outgrowth; distal segment sickle-shaped, tapering and rather elongated.

**Measurements (all measurements in  $\mu\text{m}$ )**

Male: RV: L = 1640, H = 971. LV: L = 1690, H = 911. Cp: L = 1690-1710; W = 911-913.

Female: RV: L = 1750, H = 1040. LV: L = 1860, H = 1120. Cp: L = 1810-1890; W = 1020-1080.

**Type locality**

Coondiner Pool, Pilbara, WA (sample KIES14); approximate coordinates: 22° 43'26"S 119° 39' 23"E. All material used for the present description collected on 24 Apr. 2006 by the authors.

**Type material**

*Holotype*

Male (WAM.C49389), with soft parts dissected in a sealed slide and valves stored dry in a micro-palaeontological slide.



*Allotype*

Female (WAM.C49390), with soft parts dissected in a sealed slide and valves stored dry in a micro-palaeontological slide.

*Paratypes*

One male dissected and stored as the holotype (OC.3315); three male carapaces (WAM.C49391A, WAM.C49392), two female carapaces (WAM.C49391B-C). 2RV+1LV of a female (OC.3317A-C).

Several *in toto* specimens in EtOH (WAM.C49393).

**Other material investigated**

*Ethel Creek Clay pan, Pilbara*, approximate coordinates: 22° 49' 32"S 120° 15' 32"E. Collected by the authors on 24 Apr. 2006.

**Differential diagnosis**

The species belongs to the *B. australis* group because of the generally large size ( $L > 1500 \mu\text{m}$ ), the presence of a lapel on the RV and of a strong anterior rostrum in dorsal view. It can be distinguished from the other species in this lineage by the rounded dorsal margin of the LV, the tear-shaped lapel, the broad second segment of the Rpp, the fact that tips of ls and ms of the hemipenes are well-separated from each other and that ls extends well beyond the ms.

The shape of the lapel somewhat resembles that of the second species redescribed by De Deckker (1981a) as *B. australis* (from a pool close to Cunderdin), yet these latter specimens have much more highly arched valves, while also the edge of the beak in the LV is less pointed than in *B. coondinerensis* sp. nov.

**Additional description**

Valves in lateral view with rounded dorsal margin (Figure 12A-D), LV overlapping RV on all sides (Figure 12K, L), greatest height anterior to the middle; in dorsal and ventral views (Figure 12E-H) with greatest width in the middle of the carapace; anterior rostrum well-developed, posterior side weakly pointed, LV dorsally ridge-like; external surface weakly pitted and set with setae of intermediate length.

LV in inner view (Figure 12A, C) with rounded dorsal margin, greatest height situated in the middle; antero-ventral beak-like expansion rather large; posterior part of ventral margin markedly sloping in dorsal direction.

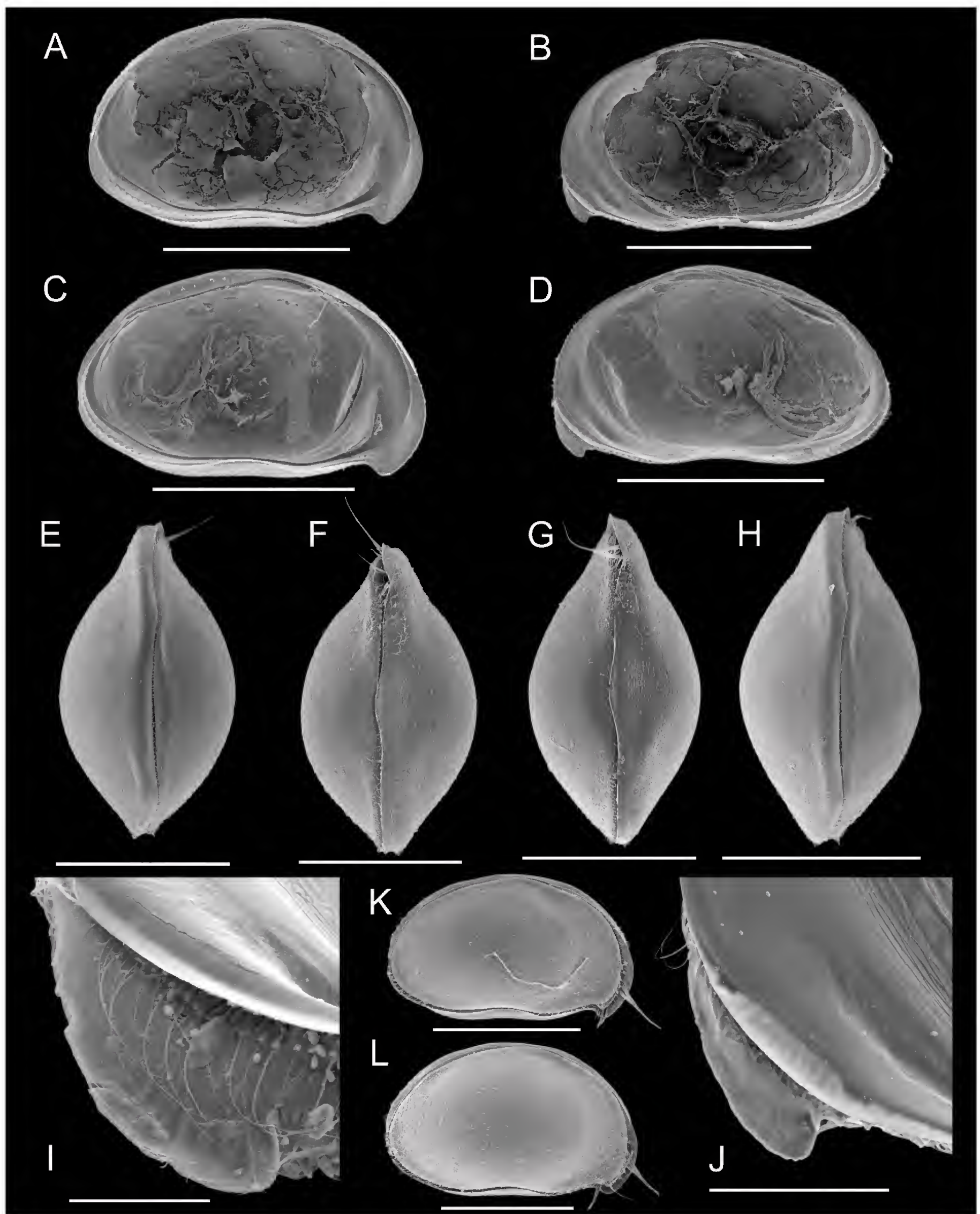
RV (Figure 12D) in inner view with greatest height situated in front of the middle, dorsal margin almost straight for about the middle third; posterior selvage clearly inwardly displaced in the posterior half of the valve, posterior inner list merging with posterior selvage at about halfway the length of the latter; lapel tear-shaped (Figure 12I, J), dorsally sloping towards the valve margin, ventrally abruptly curving towards it; antero-ventral inner list running to about halfway the lapel; selvage at height of lapel expanded and slightly striate.

Most appendages as typical of the genus and without special features.

Rpp (Figure 13A) with first segment *c.* 1.5 times as long as wide, subapically with one long but slender, and one short sensory organ; second palp segment triangular, rather broad, with almost straight distal margin; apically with one small sensory organ.

Lpp (Figure 13B) with first segment elongated, more than twice as long as central width, subapically with one stout sensory organ, apically with a rectangular outgrowth, bearing one small sensory organ; second palp segment sickle-shaped and relatively elongated ( $L > \frac{1}{2} L$  of first segment).

T2 (Figure 13C) a hirsute walking leg, with seta  $d1 > d2$ .



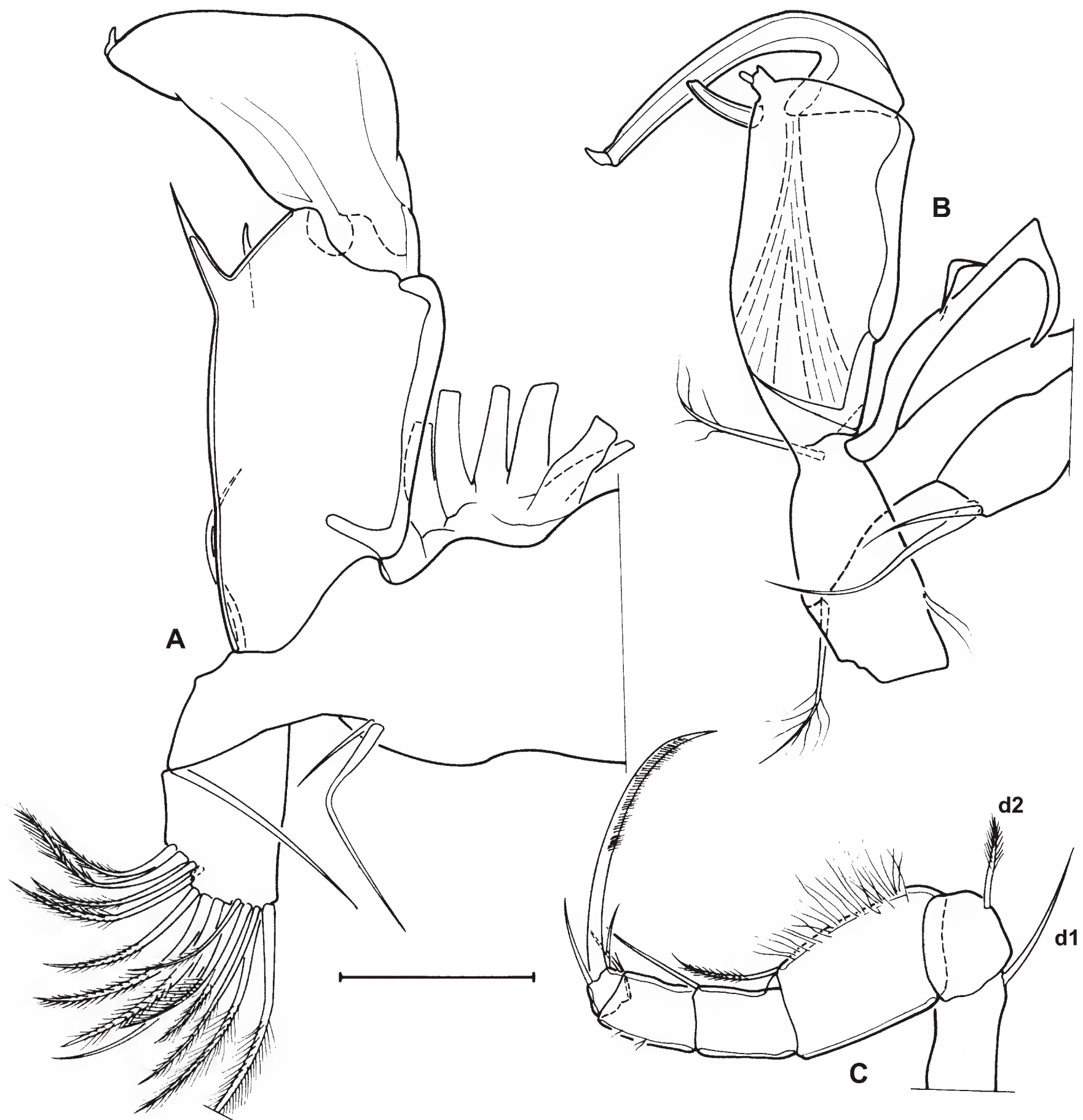
**Fig. 12.** *Bennelongia coondinerensis* sp. nov., all from Coondiner Pool (Type locality). **A.** LVi (allotype ♀, WAM.C49390). **B.** RVi (♀, Idem). **C.** LVi (holotype ♂, WAM.C49389). **D.** RVi (♂, Idem). **E.** Cp dorsal (♀, WAM.C49391C). **F.** Cp ventral (♀, WAM.C49391B). **G.** Cp ventral (♂, WAM.C49392B). **H.** Cp dorsal (♂, WAM.C49392A). **I.** RVi (detail anteriorly, holotype ♂, WAM.C49389). **J.** RVi (detail anteriorly, allotype ♀, WAM.C49390). **K.** CpRe (♂, WAM.C49391A). **L.** CpRe (♀, WAM.C49391C). Scales: A-H, K-L = 1000 µm; J = 200 µm; I = 100 µm.



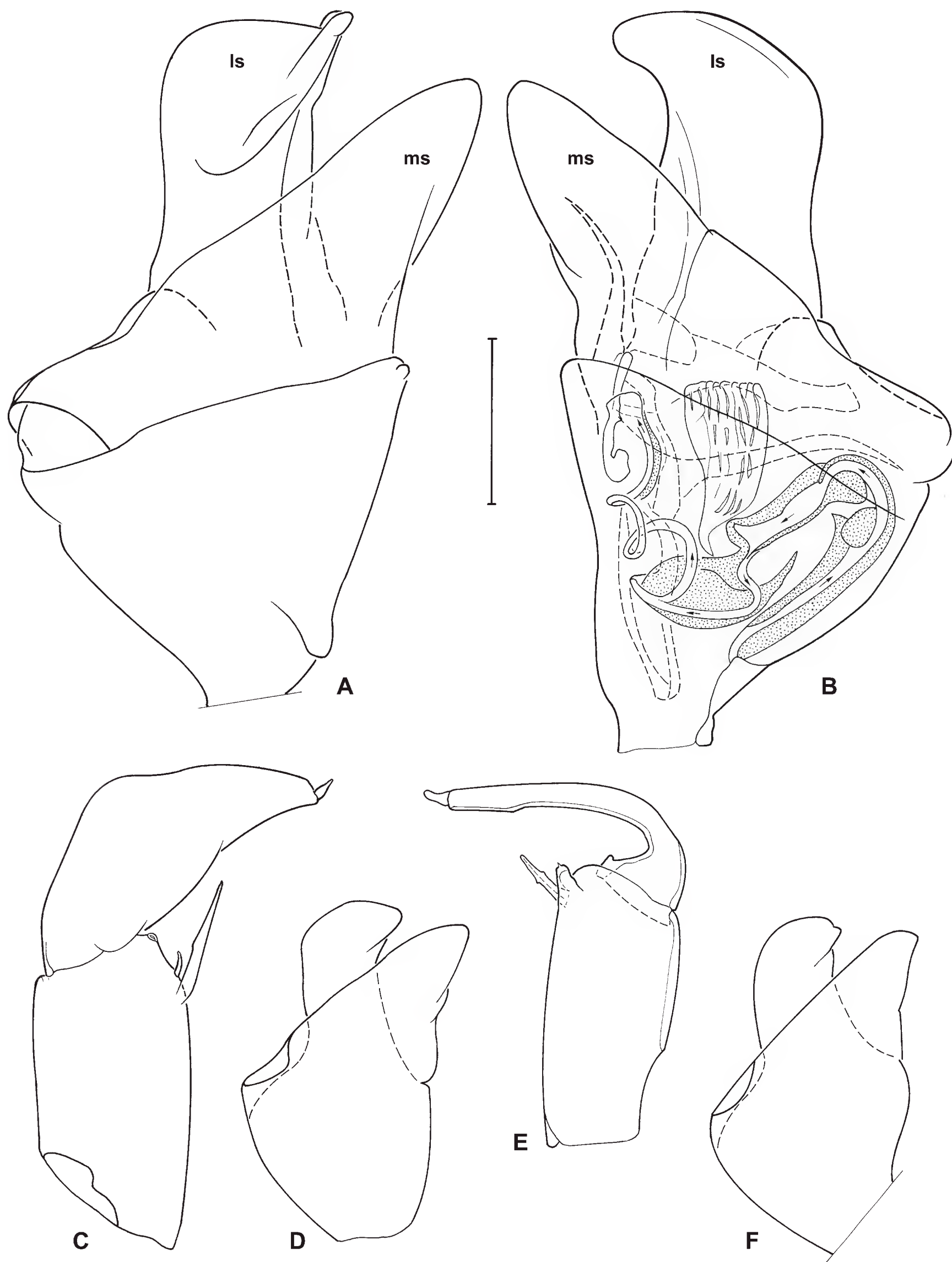
Hemipenes (Figure 14A, B) with tips of ls and ms well separated from one another, ls reaching well beyond tip of ms, distal part of ms produced into an elongated lobe; distal part of ls bluntly pointed with distal margin rounded in one hemipenis, ls almost rectangular with distal thumb-like process in the other.

### Ecology and distribution

*Bennelongia coondinerensis* sp. nov. has thus far been found in two localities in the Pilbara region. Both clay pans had turbid waters (through suspended clay), with a thin layer of planktonic algae in the top few centimetres of turbid water. This ostracod species has been recorded in water with conductivity 104-197  $\mu\text{S cm}^{-1}$  and pH 7.7-10.2. This high pH is almost certainly owing to photosynthetic activity of the mentioned algae.



**Fig. 13.** *Bennelongia coondinerensis* sp. nov. ♂. **A.** T1, showing right prehensile palp (holotype ♂, WAM.C49389). **B.** Left prehensile palp (Idem). **C.** T2 (OC.3315). Scales: C = 232  $\mu\text{m}$ ; A,B = 92  $\mu\text{m}$ .



**Fig. 14.** A-B. *Bennelongia coondinerensis* sp. nov. (holotype ♂, WAM.C49389); C-F. *Bennelongia gwelupensis* sp. nov. (♂, WAM.C49397). A. Hemipenis outline. B. Other hemipenis, showing inner anatomy. C. Right prehensile palp. D. Hemipenis outline. E. Left prehensile palp. F. Outline of second hemipenis, same individual. Scales: D, F = 232  $\mu$ m; A, B, C, E = 92  $\mu$ m.



***Bennelongia gwelupensis* sp. nov.**  
(Figs 14C-F, 15)

*Bennelongia australis* (Brady, 1886) – Davies & Christidis 1997: 81, figs 8.3.21a,b.

**Etymology**

Named after the type locality, Lake Gwelup, Perth.

**Diagnosis**

Cp with pronounced anterior rostrum, and weaker posterior rostrum. LV with pronounced anteroventral beak and rounded dorsal margin. Lapel on RV almost evenly rounded, dorsally sloping towards valve margin. Hemipenis with MS with straight margin, ventrally widely produced as a bluntly pointed lobe; ls in both hemipenes evenly rounded, distally with blunt tip; tips of ls and ms well-separated, ls and ms nearly equally long. Rpp with distal segment triangular, relatively elongated. Lpp with proximal segment bearing rectangular apical outgrowth with rounded tip; distal segment sickle-shaped, elongated, as long as first segment, and with almost parallel margins, except for distal part.

**Measurements (all measurements in  $\mu\text{m}$ )**

Female: RV: L = 1710; H = 1040. LV: L = 1830; H = 1110. Cp: L = 1610-1820; H = 1080; W = 860-916.

**Type locality**

Lake Gwelup, Perth (WA); approximate coordinates: 31° 52' 37"S 115° 47' 18"E. Material used for the present description collected on 23 Dec. 2008 and on 15 July 2010 by the authors.

**Type material**

*Holotype*

A female (WAM.C49394), with soft parts dissected in glycerine in a sealed slide, valves stored dry in a micropalaeontological slide.

*Allotype*

As the population collected at the type locality is fully parthenogenetic, no males occurred (at least at the time of collection) and no allotype can be designated.

*Paratypes*

Four female carapaces (WAM.C49395A-D) and several *in toto* specimens in EtOH (WAM.C49396).

**Other material investigated**

***Big Carine Swamp, Perth***, collected by the authors on 15 July 2010, approximate coordinates: 31° 51' 08"S 115° 47' 04"E.

***Several pools between Bunbury and Perth***, collected by the authors on 04 July 2010 and 31 July 2010. The only male found thus far was in a dense population in a large ditch next to a parking lot beside Forrest Highway, just northeast of the Greenlands Road intersection, 32° 38' 29"S 115° 48' 34"E (sample MR/10). Specimens from this locality: a male (WAM.C49397) dissected and stored as the holotype; 3 female carapaces (WAM.C49398A-C). All other pools, as well as Lake Gwelup and Big Carine Swamp, held only parthenogenetic populations.

***Small unnamed streamlet, inflowing in Leschenault Estuary***, collected by the authors on 04 July 2010 and 31.7.2010 This is the most southern locality thus far of this species; approximate coordinates: 33° 19' 10.3"S 115° 41' 17.3"E (sample MR/09). Specimens from this locality: RV+LV of one female and a Cp of a female (OC.3316A-B);

### Differential diagnosis

This species belongs to the *B. australis* group because of the generally large size ( $L > 1500\ \mu\text{m}$ ), the presence of a lapel on the RV and of a strong anterior rostrum in dorsal view. It can be distinguished from the other species in this lineage by the rounded dorsal margin of the LV, the rounded lapel, the rather narrow second segment of the Rpp, the fact that tips of ls and ms of the hemipenes are well-separated from each other and that ls and ms are almost equally long.

### Additional description

Valves in lateral view with rounded dorsal margin (Figure 15A-B), LV overlapping RV on all sides (Figure 15C, H), greatest height anterior to the middle; in dorsal and ventral view (Figure 15E,G) with greatest width in the middle of the carapace; anterior rostrum well-developed (Figure 15F), posterior side bluntly pointed, LV dorsally ridge-like; external surface weakly pitted and almost devoid of setae.

LV (Figure 15A) in inner view with rounded dorsal margin, greatest height situated anterior to the middle; antero-ventral beak-like expansion rather large; ventral margin almost straight over most of its length.

RV (Figure 15B) in inner view with greatest height situated well in front of the middle, dorsal margin almost straight for about the middle third; posterior selvage submarginal, posterior inner list merging with posterior selvage at about halfway the length of the latter; lapel (Figure 15G, I, J) rounded, dorsally sloping towards the valve margin, ventrally gently curving towards it; antero-ventral inner list running to about halfway the lapel; selvage at height of lapel expanded, not striate.

Most appendages as typical of the genus and without special features.

Rpp (Figure 14C) with first segment *c.* 1.5 times as long as wide, subapically with one long but slender, and one short sensory organ; second palp segment triangular, rather elongate, with sinuous distal margin; apically with one small sensory organ.

Lpp (Figure 14E) with first segment elongated, more than twice as long as central width, subapically with one long but slender sensory organ, slightly swollen in the middle; apically with a short and distally rounded outgrowth, bearing one very small sensory organ; second palp segment nearly straight, sickle-shaped and relatively elongated ( $L = L$  of first segment); distal part of this segment straight and with nearly parallel margins.

Hemipenes (Figure 14D, F) symmetrical, with tips of ls and ms well separated from one another, ls and ms almost equally long, distal part of ms produced into an elongated lobe; distal part of ls bluntly pointed with distal margin rounded.

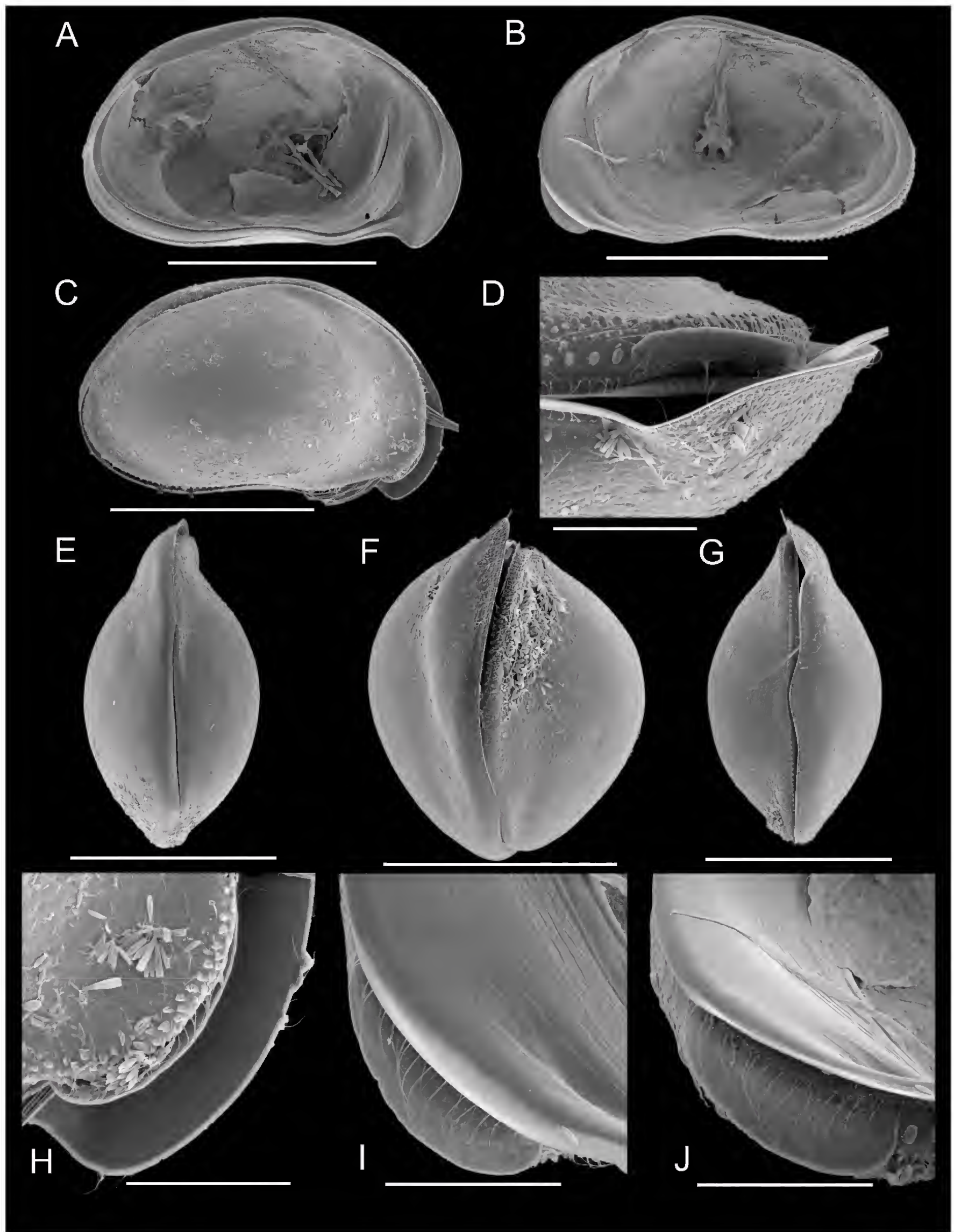
### Ecology and distribution

The species is common in Perth wetlands, where it occurs in large populations most of the year, and along the south-west coast of Western Australia. Its most southern known locality is a small stream entering Leschenault Estuary in Bunbury, where it occurred together with *Cyprideis australiensis* and *Eucypris virens*. The species has been recorded in water with conductivity  $483\text{--}3880\ \mu\text{S cm}^{-1}$  and pH 6.8.

### Remarks

Davies & Christidis (1997) mention the presence of *B. australis* in 11 Perth wetlands. We have been able to identify two of these populations (Lake Gwelup, Big Carina swamp) as *B. gwelupensis* sp. nov., but most likely all of the populations of these 11 wetlands belong to this species.





**Fig. 15.** *Bennelongia gwelupsensis* sp. nov. (all ♀, from Lake Gwelup, Perth – type locality). **A.** LVi (holotype ♀, WAM.C49394). **B.** RVi (Idem). **C.** Cp RL (WAM.C49395A). **D.** CpV (detail anteriorly, WAM.C49395B). **E.** CpD (WAM.C49395C). **F.** Cp anteriorly (animal inverted) (WAM.C49395D). **G.** CpV (WAM.C49395B), **H.** CpRL (detail anteriorly, WAM.C49395A). **I.** RVi (detail anteriorly, holotype ♀, WAM.C49394). **J.** RVi (detail anteriorly, tilted, Idem). Scales: A-C, E, G = 1000 µm; F = 500 µm; D, H-J = 200 µm.

***Bennelongia lata* sp. nov.**  
(Figs 16, 17A-C)

**Etymology**

The species has a broad lapel on the RV. Broad = *lata* in Latin.

**Diagnosis**

Cp with pronounced anterior rostrum, posteriorly bluntly pointed. LV with relatively weak anteroventral beak and perfectly rounded dorsal margin. Lapel on RV broad, running parallel to selvage. Hemipenis with ms with straight margin, ventrally widely produced as a broad lobe; ls in both hemipenes boot shaped, distally with blunt tip; tips of ls and ms close together, ls slightly longer than ms. Rpp with distal segment triangular, broad. Lpp with proximal segment without apical outgrowth; distal segment sickle-shaped, elongated, as long as first segment, and with almost parallel margins, except for distal part.

**Measurements (all measurements in  $\mu\text{m}$ )**

Male: RV: L = 1660-1700; H = 930-962. LV: L = 1770-1810; H = 995-1030. Cp: L = 1670-1800; H = 881-995.

Female: Cp: L = 2000-2040; H = 1130; W = 1120-1170.

**Type locality**

Yandoo Billabong, Boolathana Station, Gascoyne, WA (sample SIEK3); approximate coordinates 24° 38' 25"S 113° 55' 20"E. All material was collected on 7 Apr. 2006 by the authors.

**Type material**

*Holotype*

Male (WAM.C49399), with soft parts dissected in a sealed slide, valves stored dry in a micropalaeontological slide.

*Allotype*

LV and RV of a female (WAM.C49400) stored dry in a micropalaeontological slide.

*Paratypes*

Two males dissected and stored as the holotype (WAM.C49401, OC.3318); two males and one female (WAM.C49402A-C) carapaces in a micropalaeontological slide.

Several juvenile specimens: one cp of a male (A-1) (WAM.C49403); 2 Cp and 1 LV female (A-1) and 1 Cp female (A-3) (WAM.C49404A-D).

Several specimens in EtOH (WAM.C49405).

**Other material investigated**

***Tirigie Claypan, Boolathana Station, Gascoyne, WA (sample SIEK4)***, approximate coordinates: 24° 38' 29"S 113° 59' 44"E. All material was collected on 7 Apr. 2006 by the authors.

**Differential diagnosis**

The species belongs to the *B. australis* group because of the generally large size ( $L > 1500 \mu\text{m}$ ), the presence of a lapel on the RV and of a strong anterior rostrum in dorsal view. It can be distinguished from the other species in this lineage by the very rounded dorsal margin of both valves, the elongated lapel running parallel to the selvage, the very broad second segment of the Rpp, the fact that tips of ls and ms of the hemipenes are hardly separated from each other and that the ls is slightly longer than the ms.



### **Additional description**

Valves in lateral view (Figure 16A-D) with rounded dorsal margin, LV overlapping RV on all sides (Figure 16K), greatest height in the middle; in dorsal and ventral views (Figure 16E-H) with greatest width in the middle of the carapace; anterior rostrum well-developed, posterior side bluntly pointed, LV dorsally less ridge-like than in the other species of this lineage; external surface weakly pitted and sparsely set with short setae.

LV (Figure 16A, C) in inner view with rounded dorsal margin, greatest height situated in the middle; antero-ventral beak-like expansion moderate; ventral margin almost straight over most of its length.

RV (Figure 16B, D) in inner view with greatest height situated slightly in front of the middle, dorsal margin rounded; posterior selvage submarginal, posterior inner list merging with posterior selvage; remnant of valve margin visible between lapel and valve margin; antero-ventral inner list running to about halfway the lapel; selvage at height of lapel expanded, not striate, lapel (Figure 16I, J) broad and long, see specific name.

Most appendages as typical of the genus and without special features.

Rpp (Figure 17C) with first segment *c.* 1.5 times as long as wide, subapically with one long but slender, and one short sensory organ; second palp segment triangular, broad, with straight distal margin; apically with one small sensory organ.

Lpp (Figure 17A) with first segment elongated, more than twice as long as central width, subapically with one long, but slender sensory organ, slightly striate in the middle; apically without distinct outgrowth, but with one small sensory organ; second palp segment nearly straight, sickle-shaped and relatively elongated ( $L = c. L$  of first segment); distal part of this segment straight and with nearly parallel margins.

Hemipenes (Figure 17B) asymmetrical, with tips of ls and ms situated closely together, ls slightly longer than ms, distal part of ms produced into a blunt lobe; distal part of ls boot-shaped, bluntly pointed with distal margin rounded in one hemipenis, with thumb-like expansion in the other.

### **Ecology and distribution**

The species is known from two semi-permanent turbid, freshwater billabongs in the Gascoyne area, namely the type locality Yandoo Billabong and Tirigie Claypan (see above). No further environmental data are available.

### ***Bennelongia cuensis* sp. nov.**

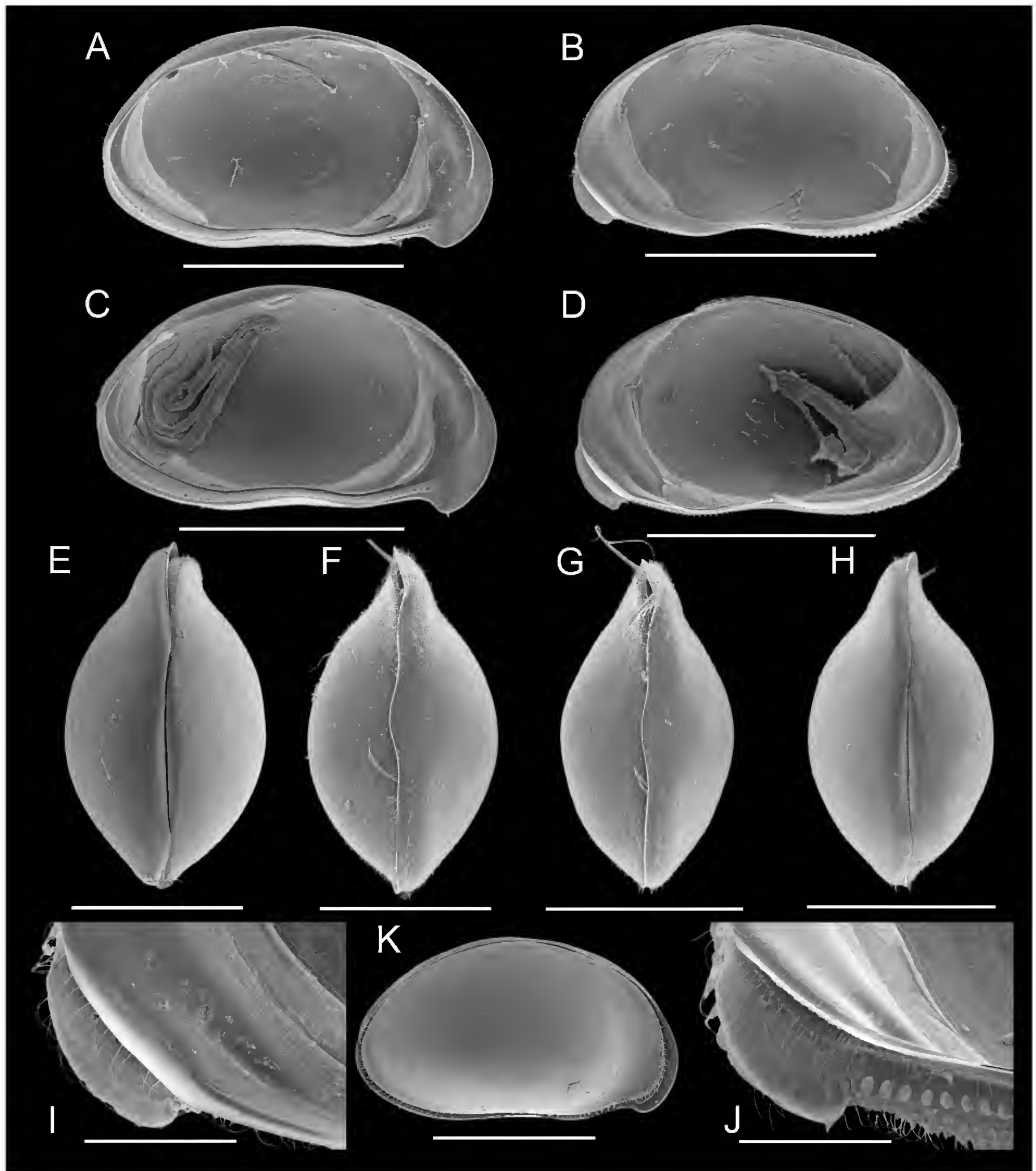
(Figs 17D-H, 18)

### **Etymology**

The species is named after a small outback town, Cue, near its type locality.

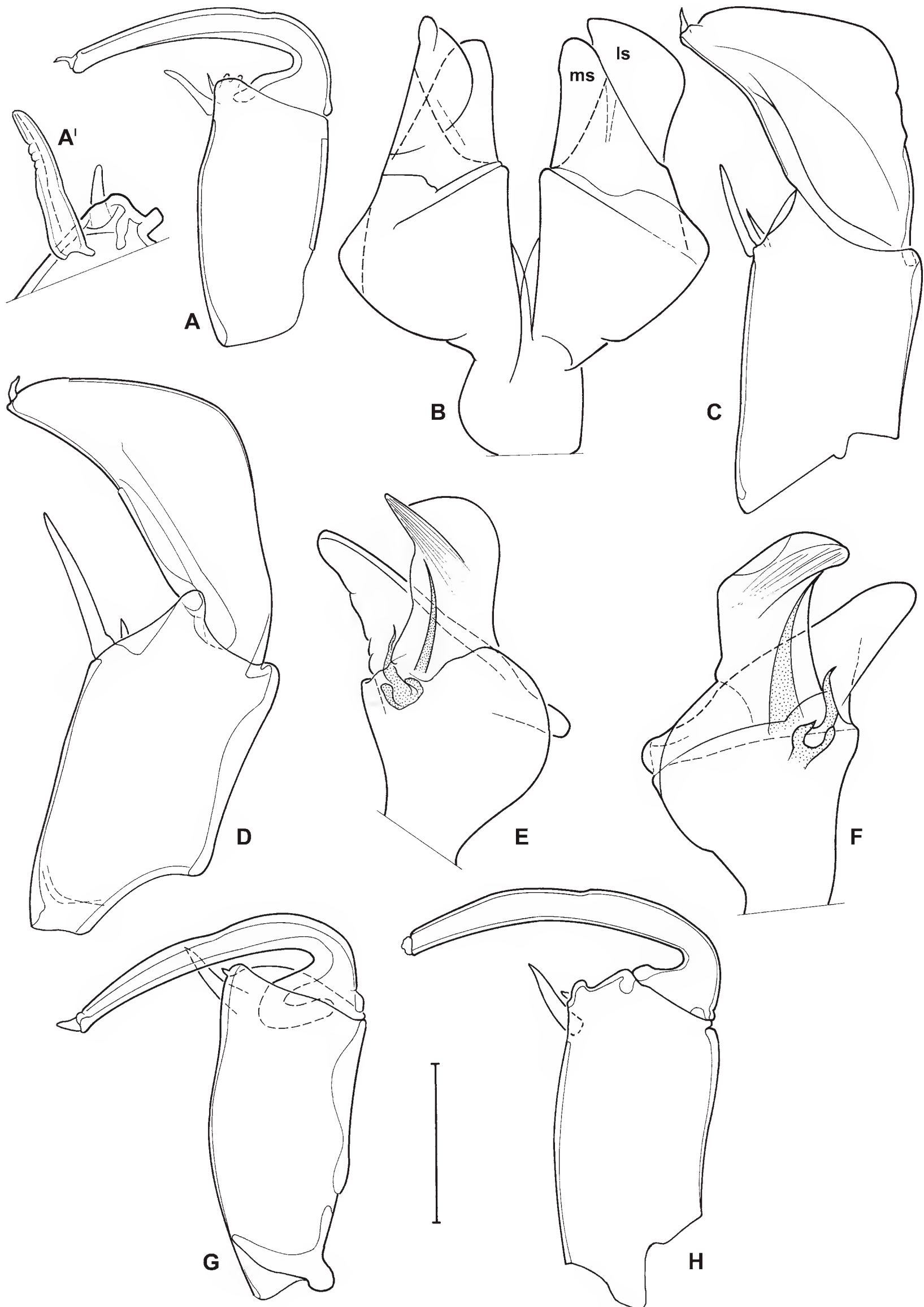
### **Diagnosis**

Cp with pronounced anterior rostrum, posteriorly bluntly pointed; in right lateral view, LV overlapping RV on all sides, but with distinct overlap on the dorsal side. LV with relatively rounded anteroventral beak and almost straight dorsal margin. Lapel on RV broad, running parallel to selvage. Hemipenis with ms with straight and broad distal margin, ventrally produced as a long lobe, dorsally also protruding main peniferum as a rounded lobe; ls asymmetrical, in both hemipenes with rounded distal margin and distally with blunt tip, but in one hemipenis without and in the other hemipenis with additional (and unusually elongated) thumb-like expansion; tips of ls and ms well-separated, ls significantly longer than



**Fig. 16.** *Bennelongia lata* sp. nov. (all from Yandoo Billabong, type locality). **A.** LVi (allotype ♀, WAM.C49400). **B.** RVi (♀, Idem). **C.** LVi (♂, WAM.C49401). **D.** RVi (♂, Idem). **E.** Cp dorsal (♀, specimen lost). **F.** Cp ventral (♀, WAM.C49402A). **G.** Cp ventral (♂, WAM.C49402B). **H.** Cp dorsal (♂, WAM.C49402C). **I.** RVi (detail anteriorly, allotype ♀, WAM.C49400). **J.** RVi (detail anteriorly, tilted, allotype ♀, WAM.C49400). **K.** Cp RL view (♀, specimen lost). Scales: A-H, K = 1000 µm; I, J = 200 µm.





**Fig. 17.** A-C. *Bennelongia lata* sp. nov. (holotype ♂, WAM.C49399); D-H. *Bennelongia cuensis* sp. nov. (D-G = holotype ♂, WAM.C49406; H = OC.3319). A. Left prehensile palp and detail of apical sensory organs on first segment. B. outline of hemipenes (note that distal shield is folded in left hemipenis). C. Right prehensile palp. D. Right prehensile palp. E. Outline of hemipenis. F. Outline of second hemipenis, same individual. G. Left prehensile palp. H. Left prehensile palp. Scales: B, E, F = 232 µm; A, C, D, G, H = 92 µm; A' = 37 µm.

ventral lobe of ms. Rpp with distal segment triangular, relatively elongated and with narrow base. Lpp with proximal segment with small, triangular apical outgrowth; distal segment sickle-shaped, elongated, as long as first segment, and with almost parallel margins, except for distal part.

#### Measurements (all measurements in $\mu\text{m}$ )

Male: RV: L = 1810; H = 1040. LV: L = 1930; H = 1130. Cp: L = 1820-1960. H = 1090. W = 1040-1080. Female: Cp: L = 2170-2230; H = 1360; H = 1180-1300.

#### Type locality

Pool along Great Northern Highway, near Cue, WA, approximate coordinates: 27° 15' 20"S 117° 58' 58"E. All specimens collected by SH on 6 Sep. 2006.

#### Type material

##### *Holotype*

Male (WAM.C49406), with soft parts dissected in a sealed slide, RV stored dry in a micropalaeontological slide (LV lost).

##### *Allotype*

A carapace of a female (WAM.C49407) stored dry in a micropalaeontological slide.

##### *Paratypes*

Three males (WAM.C49408-49409, OC.3319) dissected and stored as the holotype; two male carapaces (WAM.C49410).

Several specimens in EtOH (WAM.C49411).

#### Other material investigated

The species is thus far known from its type locality only.

#### Differential diagnosis

The species belongs to the *B. australis* group because of the generally large size ( $L > 1500 \mu\text{m}$  – it is the largest species here described), the presence of a lapel on the RV and of a strong anterior rostrum in dorsal view. It can be distinguished from the other species in this lineage by the considerable dorsal overlap of the RV by the LV, the straight dorsal margin of the LV, the elongated lapel running parallel to the selvage, the rather narrow second segment of the Rpp, the fact that tip of ls and ms of the hemipenes are well-separated from each other and that the ls extends much longer than the ventral lobe of the ms. *Bennelongia cuensis* sp. nov. is similar to the previously described species, *B. lata* sp. nov., especially in the shape of the lapel on the RV, but can be easily distinguished by the shape of the carapace in right lateral view (rounded with limited dorsal overlap in *B. lata* sp. nov., sub quadrate with considerable dorsal and ventral overlap in *B. cuensis* sp. nov.) and especially by the shape of the ms on the hemipenis (ventrally bluntly pointed and short and without dorsal lobe in *B. lata* sp. nov., with elongated and narrow lobes on both dorsal and ventral sides in *B. cuensis* sp. nov.)

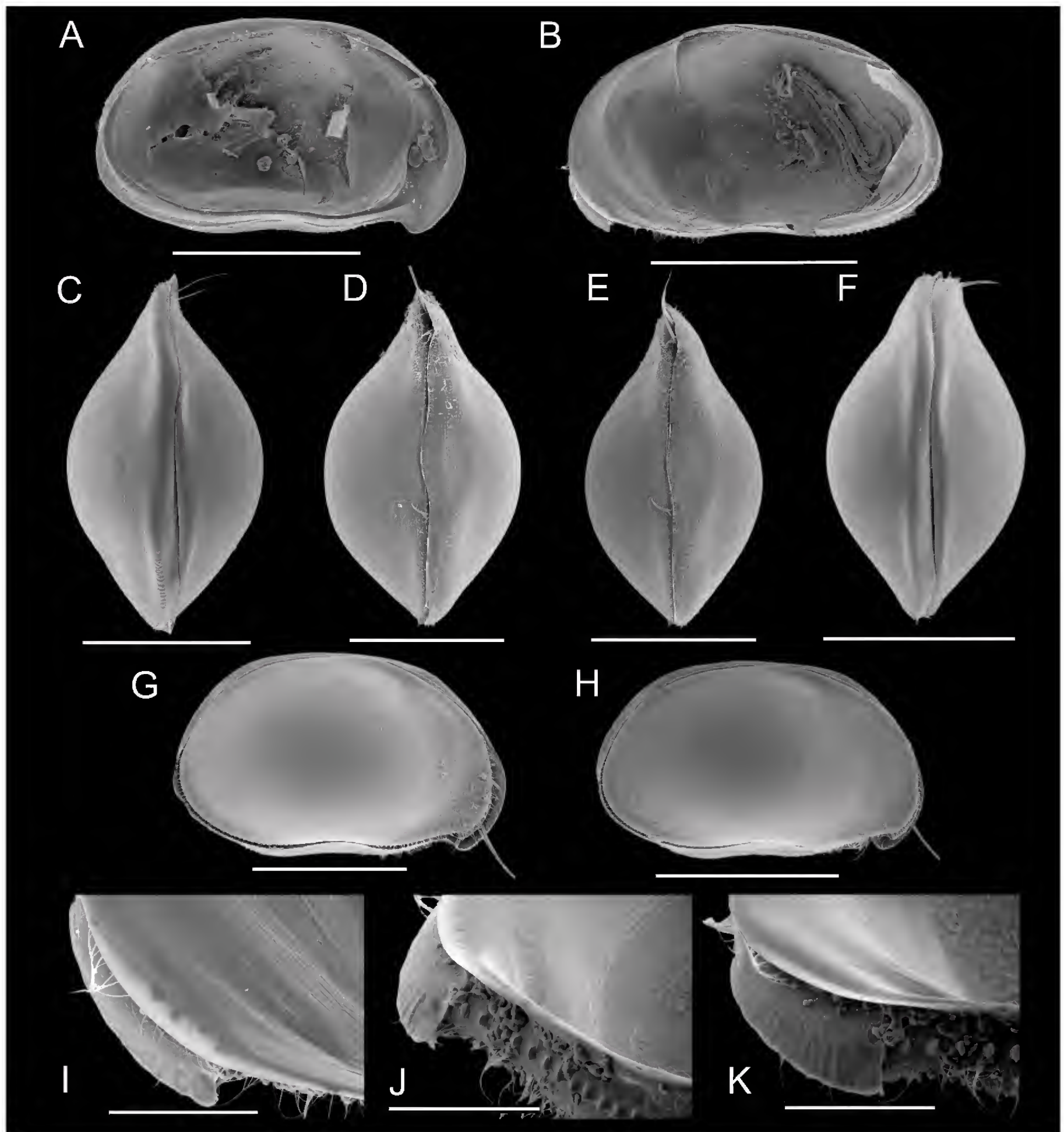
#### Additional description

Valves (Figure 18A, B) in lateral view with straight dorsal margin, LV overlapping RV on all sides (Figure 18G, H), but with considerable dorsal overlap, greatest height situated in the middle; in dorsal and ventral views (Figure 18C-F) with greatest width in the middle of the carapace; anterior rostrum well-developed, posterior side bluntly pointed, LV dorsally ridge-like; external surface weakly pitted and set with short setae.



LV (Figure 18A) in inner view with rather straight dorsal margin, greatest height situated in the middle; antero-ventral beak-like expansion moderate and rounded; ventral margin slightly sinuous in the middle.

RV (Figure 18B) in inner view with greatest height situated slightly in front of the middle, dorsal margin rounded; posterior selvage sub marginal, posterior inner list merging with posterior selvage; remnant of valve margin visible between lapel and valve margin; antero-ventral inner list running to about halfway



**Fig. 18.** *Bennelongia cuensis* sp. nov. (all from pan near Cue, type locality). **A.** LVi (♂, WAM.C49408). **B.** RVi (♂, Idem). **C.** Cp dorsal (♀, specimen lost). **D.** Cp ventral (♀, same specimen lost). **E.** Cp ventral (♂, WAM.C49410A). **F.** Cp dorsal (♂, Idem). **G.** CpRL (allotype ♀, WAM.C49407). **H.** CpRL (♂, WAM.C49410B). **I.** RVi (detail anteriorly, ♂, WAM.C49408). **J.** RVi, detail anteriorly (tilted ♂, Idem). **K.** RVi (detail anteriorly, tilted ♂, Idem). Scales: A-H = 1000 µm; I-K = 200 µm.

the lapel; selvage at height of lapel expanded, striate; lapel (Figure 18I-K) broad, running parallel to selvage, slightly striate.

Most appendages as typical of the genus and without special features.

Rpp (Figure 17D) with first segment c 1.5 times as long as wide, subapically with one long but slender, and one short sensory organ; second palp segment elongate, with narrow base, apically with one small sensory organ.

Lpp (Figure 17G, H) with first segment elongated, more than twice as long as central width, subapically with one long, stout sensory organ; apically with small, rounded outgrowth, a small sensory organ at the base of this lobe; second palp segment nearly straight, sickle-shaped and relatively elongated, as long as first segment; distal part of this segment straight and with nearly parallel margins.

Hemipenes (Figure 17E, F) asymmetrical, with tips of ls and ms well-separated, ls extending well beyond ms, ventral part of ms produced into an elongated, pointed lobe, dorsally also extending beyond peniferum with a rounded lobe; distal part of ls bluntly pointed with distal margin rounded in one hemipenis, with elongated thumb-like expansion in the other.

### Ecology and distribution

The species is known from its type locality only, a small seasonal claypan with fresh turbid water. No further environmental data are available.

## *Bennelongia bidgelangensis* sp. nov. (Figs 19, 20)

### Etymology

The species is named after its type locality, Bidgelang Pool on Callytharra Springs Station in the Gascoyne, WA.

### Diagnosis

Cp with pronounced anterior rostrum, posteriorly bluntly pointed; highly arched in right lateral view, LV overlapping RV on all sides. LV with relatively rounded anteroventral beak, rounded dorsal margin and large postero-ventral flange. RV in lateral view highly arched, with highest point of dorsal margin at about 1/3 of the total length. Lapel on RV broad, dorsally slightly sloping towards selvage. Hemipenis with ms with straight distal margin, ventrally produced as a pointed lobe, dorsally slightly protruding main peniferum as a bluntly pointed lobe; ls asymmetrical, in both hemipenes with straight distal margin and distally with blunt tip, but in one hemipenis with additional elongated thumb-like expansion; tips of ls and ms almost touching, ls very slightly longer than ventral lobe of ms; hallway peniferum with additional small internal lobe. Rpp with distal segment elongated and with narrow base. Lpp with proximal segment with broad, rectangular apical outgrowth; distal segment sickle-shaped, elongated, as long as first segment, and with almost parallel margins, except for distal part.

### Measurements (all measurements in $\mu\text{m}$ )

Male: RV: L = 1700-1780; H = 952-1030. LV: L = 1890; H = 1040-1110. Cp: L = 1920; W: 1030.

Female: RV: L = 1950; H = 1170. LV: L = 2130; H = 1260. Cp: L = 2030-2090; H = 1230; W = 1130-1210.



### **Type locality**

Bidgelang Pool, Callytharra Springs Station, Gascoyne (WA), approximate coordinates: 24° 34' 32"S 115° 36' 01"E. All material collected by SH on 25 Aug. 1994 (OSTR14D).

### **Type material**

#### *Holotype*

Male (WAM.C49412), with soft parts dissected in a sealed slide, valves stored dry in a micropalaeontological slide.

#### *Allotype*

LV and RV of a female (WAM.C49413) stored dry in a micropalaeontological slide.

#### *Paratypes*

Three males dissected and stored as the holotype (WAM.C49414, WAM.C49417, OC.3320); one male (WAM.C49415A) and three females (WAM.C49415B-D) carapaces stored dry in a micropalaeontological slide, RV+LV of one male (WAM.C49416).

Several specimens in EtOH (WAM.C49418).

### **Other material investigated**

The species is known from its type locality only.

### **Differential diagnosis**

The species belongs to the *B. australis* group because of the generally large size ( $L > 1500 \mu\text{m}$ ), the presence of a lapel on the RV and of a strong anterior rostrum in dorsal view. It can be distinguished from the other species in this lineage by the highly arched aspect of carapace and valves, the strongly produced postero-ventral flange on the LV (unique character for this species in the *B. australis* lineage), the broad and elongated lapel on the RV, dorsally sloping towards the selvage, the narrow second segment of the Rpp, and the fact that the tips of ls and ms of the hemipenes are almost touching each other.

### **Additional description**

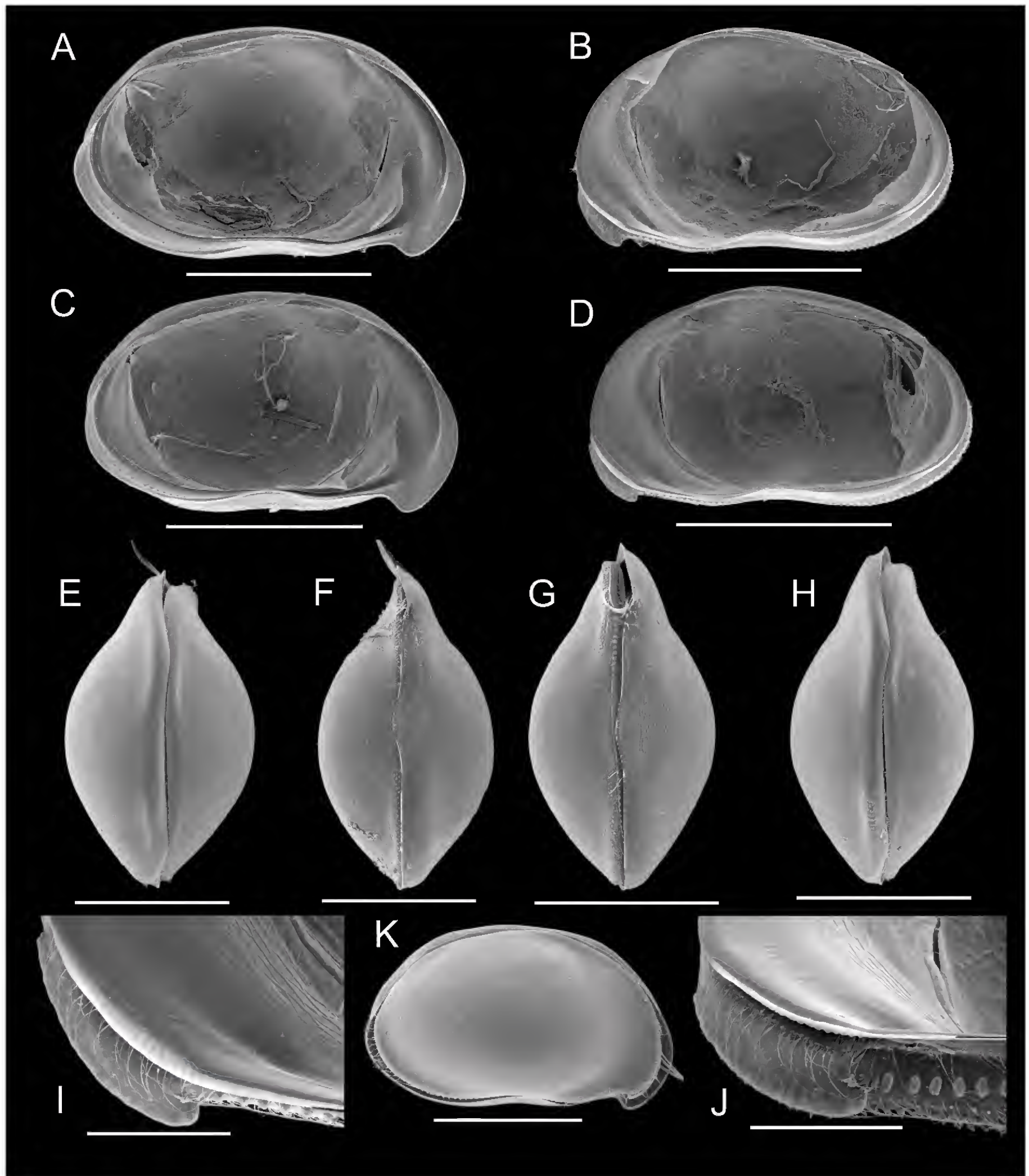
Valves in lateral view (Figure 19A-D) with middle part of dorsal margin almost straight, LV overlapping RV on all sides (Figure 19K), greatest height situated posteriorly from the middle; in dorsal and ventral views (Figure 19E-H) with greatest width in the middle of the carapace; anterior rostrum well-developed, posterior side bluntly pointed, LV dorsally ridge-like; external surface weakly pitted and set with short setae.

LV (Figure 19A, C) in inner view with slightly rounded dorsal margin, greatest height situated in the middle; antero-ventral beak-like expansion moderate and rounded; ventral margin slightly sinuous in the middle; postero-ventral flange strongly produced.

RV (Figure 19B, D) in inner view with greatest height situated at about 1/3 of total length, dorsal margin rounded; posterior selvage not sub-marginal, well inwardly displaced, posterior inner list merging with posterior selvage below half of the height of the valve; remnant of valve margin visible between lapel and valve margin; antero-ventral inner list running to about 1/4 of length of the lapel; selvage at height of lapel expanded, striate; lapel broad, dorsally slightly sloping towards selvage, slightly striate (Figure 19I, J).

Most appendages as typical of the genus and without special features.

Rpp (Figure 20A, E) with first segment *c.* 1.5 times as long as wide, subapically with one long and basally stout, and one very short sensory organ; second palp segment elongate and with narrow base, with straight distal margin; apically with one small sensory organ.

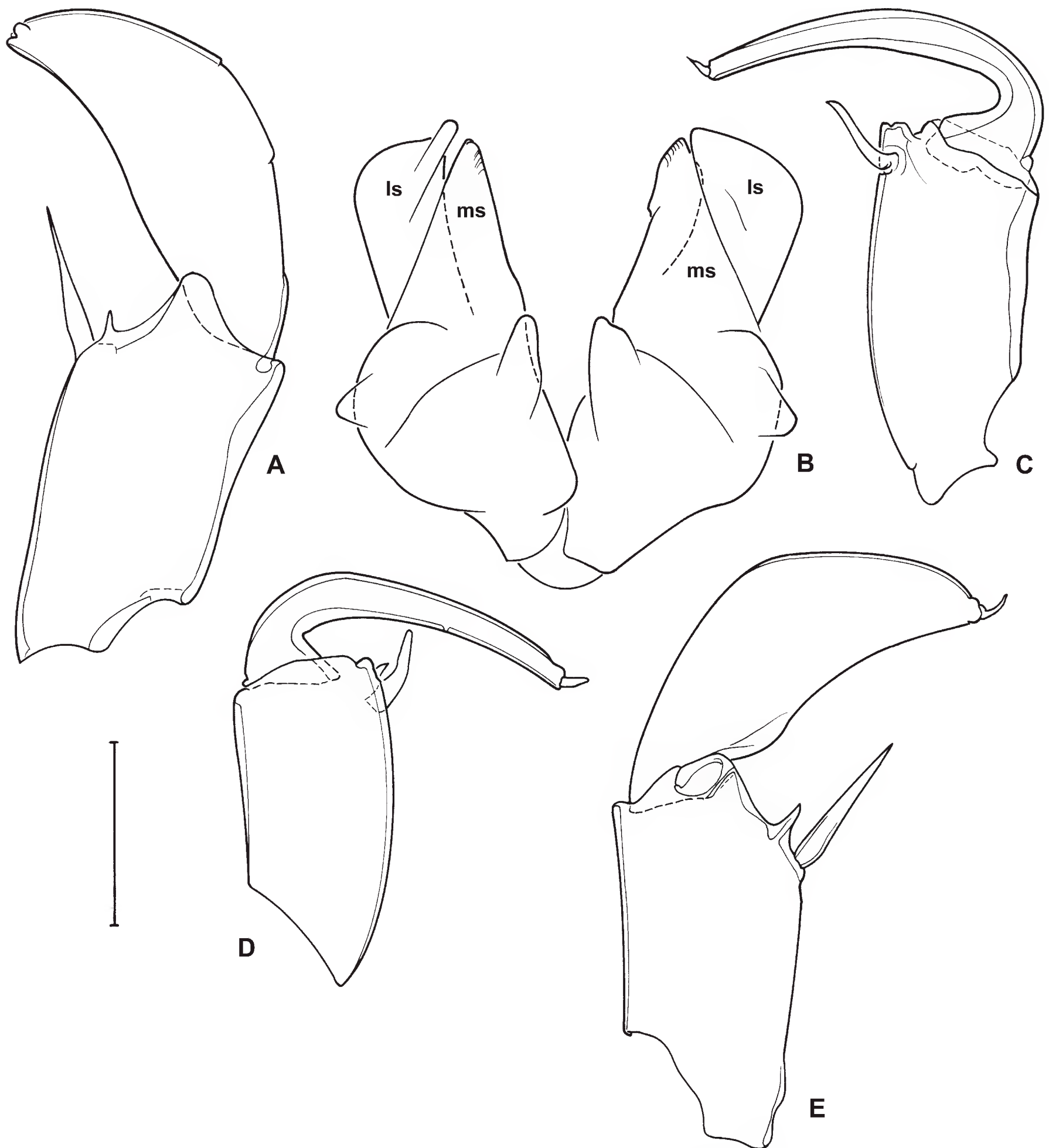


**Fig. 19.** *Bennelongia bidgelangensis* sp. nov. (all from Bidgelang Pool, type locality). **A.** LVi (allotype ♀, WAM.C49413). **B.** RVi (♀, Idem). **C.** LVi (holotype ♂, WAM.C49412). **D.** RVi (♂, Idem). **E.** Cp dorsal (♀, WAM.C49415B). **F.** Cp ventral (♀, WAM.C49415C). **G.** Cp ventral (♂, WAM.C49415A). **H.** Cp dorsal (♂, Idem). **I.** RVi (detail anteriorly, holotype ♂, WAM.C49412). **J.** RVi (detail anteriorly, tilted, ♂, Idem). **K.** Cp RL (♀, WAM.C49415D). Scales: A-H, K = 500 µm; I, J = 200 µm.



Lpp (Figure 20C, D) with first segment elongated, length *c.* 1.5 x central width as central width, subapically with one long, stout sensory organ; apically with broad, rectangular outgrowth, a small sensory organ at the base of this lobe; second palp segment nearly straight, sickle-shaped and relatively elongated, as long as first segment; distal part of this segment straight and with nearly parallel margins.

Hemipenes (Figure 20B) asymmetrical, with tips of ls and ms almost touching, ls and ms almost equally long; ventral part of ms produced into a bluntly pointed lobe, dorsally also extending beyond peniferum with a rounded lobe; ls almost rectangular, distal margin almost straight in both hemipenes, ventrally bluntly pointed in one hemipenis, with elongated thumb-like expansion in the other.



**Fig. 20.** *Bennelongia bidgelangensis* sp. nov. (A-C = holotype ♂, WAM.C49412; D-E = WAM.C49414). A. Right prehensile palp. B. Outline of hemipenes. C. Left prehensile palp. D. Left prehensile palp. E. Right prehensile palp. Scales: B = 232  $\mu$ m; A, C-E = 92  $\mu$ m.

### Ecology and distribution

The species is known from its type locality only, a permanent river pool along the mostly dry Wooramel River. Water conductivity was 106  $\mu\text{S cm}^{-1}$  and pH 7.7.

### *Bennelongia pinpi* - lineage

### Remarks

*Bennelongia pinpi* De Deckker, 1981 was described from Pine Tree Creek Lagoon in Queensland and is characterized by a very pronounced antero-ventral beak-like expansion in the LV, more so than in any other species of *Bennelongia*, and also by the absence of an antero-ventral lapel on the RV and by the presence of an antero-ventral expansion of the RV.

The following two species are allocated to this species group based on the latter two features, as the beak on the LV is not particularly large in either of them. An additional character might be the heavily sclerotized dorsal margins of the A1 in this species group (Figure 24F).

### *Bennelongia strellyensis* sp. nov. (Figs 21, 22)

*Bennelongia australis* s.l. (Brady, 1886) – Karanovic 2008: 282-286, figs 10-12.

### Etymology

Named after the type locality, Strelley Station, Pilbara (WA).

### Diagnosis

Cp with pronounced anterior rostrum, posteriorly bluntly pointed; rounded in right lateral view, LV overlapping RV on all sides, external valve surface centrally almost completely smooth and devoid of setae. LV with pronounced anteroventral beak, and highly arched, rounded dorsal margin. RV in lateral view rather elongated, with highest point of dorsal margin at about 1/3 of the total length; lapel on RV absent, but valves building a triangular bulbous expansion in the same location; anterior selvage with flange-like expansion and with additional inner submarginal list.

Hemipenis symmetrical, heavily sclerotized. ms forming a three-dimensional structure, embracing ls along three sides (proximal, ventral, distal). ls a large, slightly curved lobe, with almost parallel sides, distally bluntly pointed in ventral direction. About halfway the hemipenal body, one additional lobe present.

Rpp with distal segment short and rounded, with blunt tip bearing a sensory organ. Lpp with distal segment sickle-shaped, rounded and short.

### Measurements (all measurements in $\mu\text{m}$ )

Male: RV: L = 1710-1900; H = 1090-1130. LV: L = 790-2010; H = 1080-1220. Cp: L = 1860-1880; H = 1120; W = 1140-1150.

Female: RV: L = 1870; H = 1130. LV: L = 1980; H = 1200. Cp: L = 1880-2000; H = 1170; W: 1160-1230.



### **Type locality**

Unnamed roadside pool on Strelley Station, Pilbara, WA (KIES3), approximate coordinates: 20° 31' 24"S 119° 03' 40"E. All material collected on 22 Apr. 2006 by the authors.

### **Type material**

#### *Holotype*

Male (WAM.C49419), with soft parts dissected in a sealed slide, valves stored dry in a micropalaeontological slide.

#### *Allotype*

LV and RV of a female (WAM.C49420) stored dry in a micropalaeontological slide.

#### *Paratypes*

Three males (WAM.C49421, 49422, OC.3321) dissected and stored as the holotype; three females (WAM.C49423A-C) and two males (WAM.C49424A,B) carapaces stored dry in a micropalaeontological slide; RV+LV of a male (WAM.C49425).

Several juvenile specimens: RV+LV of males (A-1) (WAM.C49426); 3 Cp of females (A-1) and 3 Cp of females (A-3) (WAM.C49427AF).

Several specimens in EtOH (WAM.C49428).

### **Other material investigated**

**Cooliarin Pool, Pilbara (WA)**, collected by Adrian Pinder on 10 Sep. 2004, approximate coordinates: 20° 30' 20"S 118° 37' 20"E (PSW033). Specimens from this locality: RV+LV of two females (WAM.C49429, 49330).

**Errawallana Spring, Pilbara (WA)**, collected by Adrian Pinder on 10 Sep. 2004, approximate coordinates: 21° 37' 48"S 117° 46' 14"E (PSW055). Specimens from this locality: a male, dissected and stored as the holotype (WAM.C49431).

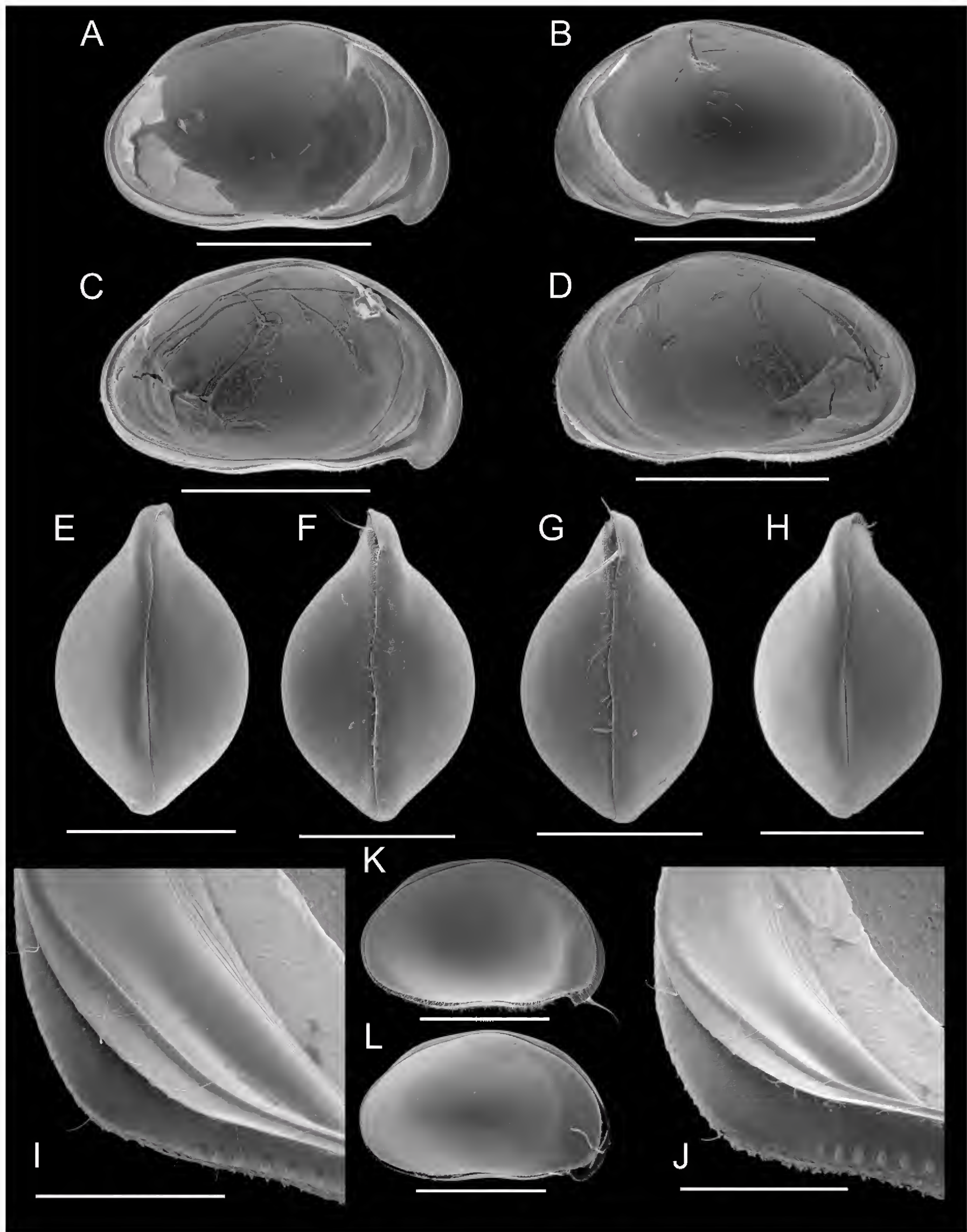
### **Differential diagnosis**

*Bennelongia strellyensis* sp. nov. belongs to the *B. pinpi* lineage, and therefore differs from all other species in the genus not belonging to this lineage by a combination of the following characters: large species, with well-developed anterior rostrum and bluntly pointed posterior end in dorsal view; RV without antero-ventral lapel, but with bulbous expansion of the valve there; antero-ventral selvage with an additional submarginal inner list. LV with antero-ventral beak well-developed. Hemipenis stout and well-sclerotized; ms a ventral, 3-dimensional structure enveloping the ls. Rpp with short and rounded second segment. Lpp with second segment sickle-shaped and short.

Within this lineage, *B. strellyensis* sp. nov. differs from *B. pinpi* by the length of the antero-ventral beak in the LV (longer in *B. pinpi*) and by the shape of the valves in lateral view (more highly arched in *B. pinpi*). The differences between *B. strellyensis* sp. nov. and *B. kimberleyensis* sp. nov. will be outlined below.

### **Additional description**

Valves in lateral view (Figures 21A-D) with rounded dorsal margin, LV overlapping RV on all sides (Figures 21K, L), greatest height in the middle; in dorsal and ventral views (Figures 21E-H) with greatest width in the middle of the carapace; anterior rostrum well-developed, posterior side bluntly pointed, LV. Dorsally only anteriorly ridge-like; external valve surface centrally almost completely smooth and devoid of setae.



**Fig. 21.** *Bennelongia strelleyensis* sp. nov. (all from Strelley station, Pilbara, type locality). **A.** LVi (allotype ♀, WAM.C49420). **B.** RVi (♀, Idem). **C.** LVi (♂, WAM.C49421). **D.** RVi (♂, Idem). **E.** Cp dorsal (♀, WAM.C49423A). **F.** Cp ventral (♀, WAM.C49423B). **G.** Cp ventral (♂, WAM.C49424B). **H.** Cp dorsal (♂, WAM.C49424A). **I.** RVi (detail anteriorly, allotype ♀, WAM.C49420). **J.** RVi (detail anteriorly, ♀, Idem). **K.** CpRL (♀, WAM.C49423C). **L.** CpRL (♂, WAM.C49424A). Scales: A-H, K = 1000 µm; L = 500 µm; I-J = 200 µm.



LV (Figure 21A, C) in inner view with rounded dorsal margin, greatest height situated in front of the middle; antero-ventral beak-like expansion large.

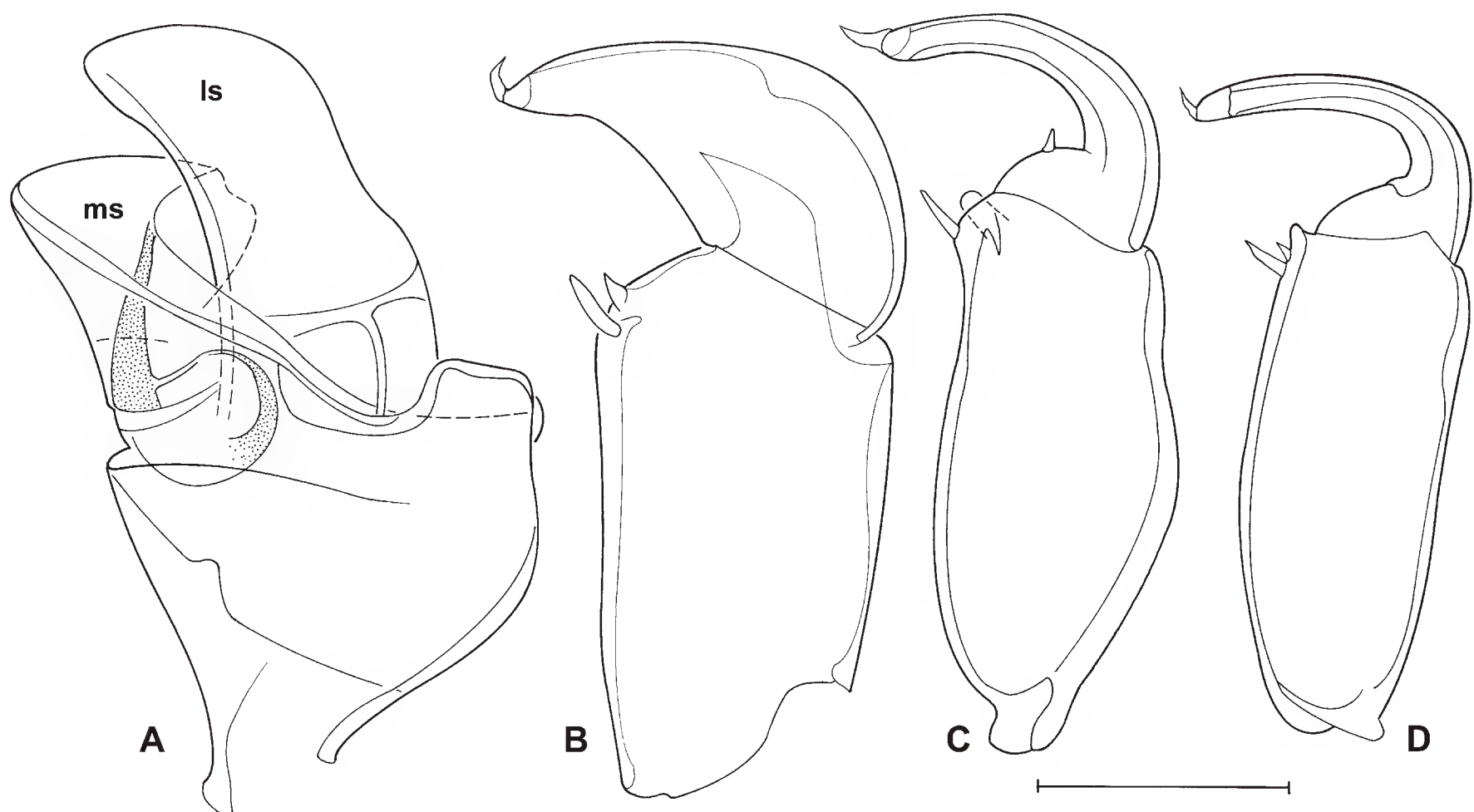
RV (Figure 21B, D) in inner view with greatest height situated well in front of the middle, dorsal margin rounded; posterior selvage submarginal; lapel on RV absent, but valves building a triangular bulbous expansion in the same location (Figure 21I, J); anterior selvage with flange-like expansion and with additional inner submarginal list dorsally merging with selvage.

Most appendages as typical of the genus and without special features.

Rpp (Figures 22 B, 24D) with first segment *c.* twice as long as central width, subapically with one longer (but less so than in species of the previous lineage), and one short sensory organ; second palp segment triangular, broad, without clear ventro-apical corner and rounded distal margin; apically with one small sensory organ.

Lpp (Figure 22C, D) with first segment elongated, more than 2.5 x as long as central width, subapically with one large and stout sensory organ, apically with rounded outgrowth, without sensory organ; second palp segment sickle-shaped short, and asymmetrically curved over *c.* 180°, distally with a small sensory organ.

Hemipenes (Figure 22A) symmetrical, ls protruding well beyond ms, distally bluntly pointed towards the ventral side, proximally with nearly parallel sides; ms actually consisting of three lobes: distal part of ms (ms1) produced into a three-dimensional lobe, embracing the ls on proximal and distal sides (this not visible in drawing, which is made of a flattened hemipenis in a slide) and with a small additional dorsal lobe; ms2 with distal margin nearly straight, ms3 straight and incomplete. (Remark: ms2 in some populations weakly developed and almost invisible – see below).



**Fig. 22.** *Bennelongia strellyensis* sp. nov. (all from Strelley Station, Pilbara, type locality; ♂; A-C = holotype ♂, WAM.C49419; D=OC.3321). **A.** Hemipenis outline. **B.** Right prehensile palp. **C.** Left prehensile palp. **D.** Left prehensile palp. Scales: A = 232 µm; B-D = 92 µm.

### Ecology and distribution

The species is common in moderately turbid claypans and roadside pools, and in clear water springs, in the Pilbara where it may occur in high densities. The species has been recorded in waters with conductivity 82-1391  $\mu\text{S cm}^{-1}$  and pH 7.5-8.9.

### Remarks

The present species closely resembles *B. kimberleyensis* sp. nov. described below, as was the case of the 5 sibling species in the previous *B. australis* lineage. The specific status of both new taxa was nevertheless confirmed by molecular methods (see results above), where all the Pilbara and all the Kimberley specimens clustered together in two distinct groups.

### *Bennelongia kimberleyensis* sp. nov. (Figs 23, 24)

### Etymology

The species is named after the area in which it occurs, namely the Kimberley in the northern part of Western Australia.

### Diagnosis

Cp with pronounced anterior rostrum, posteriorly bluntly pointed; rounded in right lateral view, LV overlapping RV on all sides, external valve surface centrally almost completely smooth and devoid of setae. LV with pronounced anteroventral beak, and highly arched, rounded dorsal margin. RV in lateral view rather elongated, with highest point of dorsal margin at about 1/3 of the total length; lapel on RV absent, but valves building a triangular bulbous expansion in the same location, this expansion very pronounced; anterior selvage with flange-like expansion and with additional inner submarginal list.

Hemipenis symmetrical, heavily sclerotized. ms forming a three-dimensional structure, embracing ls along three sides (proximal, ventral, distal). ls a large, slightly curved lobe, with almost parallel sides, distally bluntly pointed in ventral direction. About halfway the hemipenal body, one additional lobe present.

Rpp with distal segment short and triangular, with a distinct dorso-apical corner, and with blunt tip bearing a sensory organ. Lpp with distal segment sickle-shaped, very curved, and short.

### Measurements (all measurements in $\mu\text{m}$ )

Male: RV: L = 1998; H = 1159. LV: L = 2093; H = 1230. Cp: L = 2150-2177; H = 1289; W = 1298.

Female: RV: L = 2068; H = 1243. Cp: L = 2139-2230; H = 1300; W = 1223-1268.

### Type locality

Taylor's Lagoon, Broome, collected by the authors on 21 July 2011, approximate coordinates: 17° 49' 184" S 122° 41' 936" E (KIMB-01).

### Type material

#### *Holotype*

Male (WAM.C49432), with soft parts dissected in a sealed slide, valves stored dry in a micropalaeontological slide.

#### *Allotype*

LV and RV of a female (WAM.C49433) stored dry in a micropalaeontological slide.



### *Paratypes*

Two males (WAM.C49434, OC.3322) dissected and stored as the holotype; three female (WAM.C49435) and three male (WAM.C49436) carapaces stored dry in micropalaeontological slides; RV+LV of a male (WAM.C49437) stored dry in micropalaeontological slides.

Several specimens in EtOH (WAM.C49438).

### **Other material investigated (all from Kimberley)**

**Parry Lagoons**, collected by Andrew Storey on 21 Sep. 2000, approximate coordinates: 15° 34' 00"S 128° 17' 00"E (sample NS-028). Specimens from this locality: two males, dissected and stored as the holotype (OC.3323; WAM.C49441); RV+LV of a male (WAM.C49440); soft parts of a male (WAM.C49442); RV+LV of a female (WAM.C49439).

**Small dam beside natural wetland along Great Northern Highway**, collected by the authors on 21 July 2011, approximate coordinates: 17° 45' 05"S 122° 56' 14"E (KIMB-04).

**Roadside pool E of Fitzroy River, Willare**, collected by the authors on 21 July 2011, approximate coordinates: 17° 44' 19"S 123° 38' 30"E (KIMB-05).

**Roadside pool containing cane grass, E of Fitzroy River along Great Northern Highway**, collected by the authors on 21 July 2011, approximate coordinates: 17° 44' 22"S 123° 37' 54"E (KIMB-06).

**Myall Bore, E pool**, collected by the authors on 22 July 2011, approximate coordinates: 17° 20' 53"S 123° 39' 59"E (KIMB-10).

**Pool N side of Gibb Rd**, collected by the authors on 22 July 2011, approximate coordinates: 17° 21' 09"S 123° 44' 11"E (KIMB-11).

(Identification of KIMB04,06,10 & 11 was confirmed using barcoding).

### **Differential diagnosis**

The present species is slightly larger than *B. strellyensis* sp. nov. (up to 2.2 mm in Kimberley, up to 2.0 mm in Pilbara), and has a slightly larger antero-ventral beak in the LV, while also the antero-ventral bulbous expansion in the RV is slightly larger.

The second segment of the Rpp in *B. kimberleyensis* sp. nov. is more triangular, i.e. with a clear dorso-apical corner. The second segment of the Lpp is less curved, but this also depends partially on the position of this segment relative to the first segment (the second segment can hinge). The hemipenis has a broader ls, while in some Kimberley populations, lobe ms2 is hardly visible, but still present (visible at least on the ventral side at high magnification).

### **Additional description**

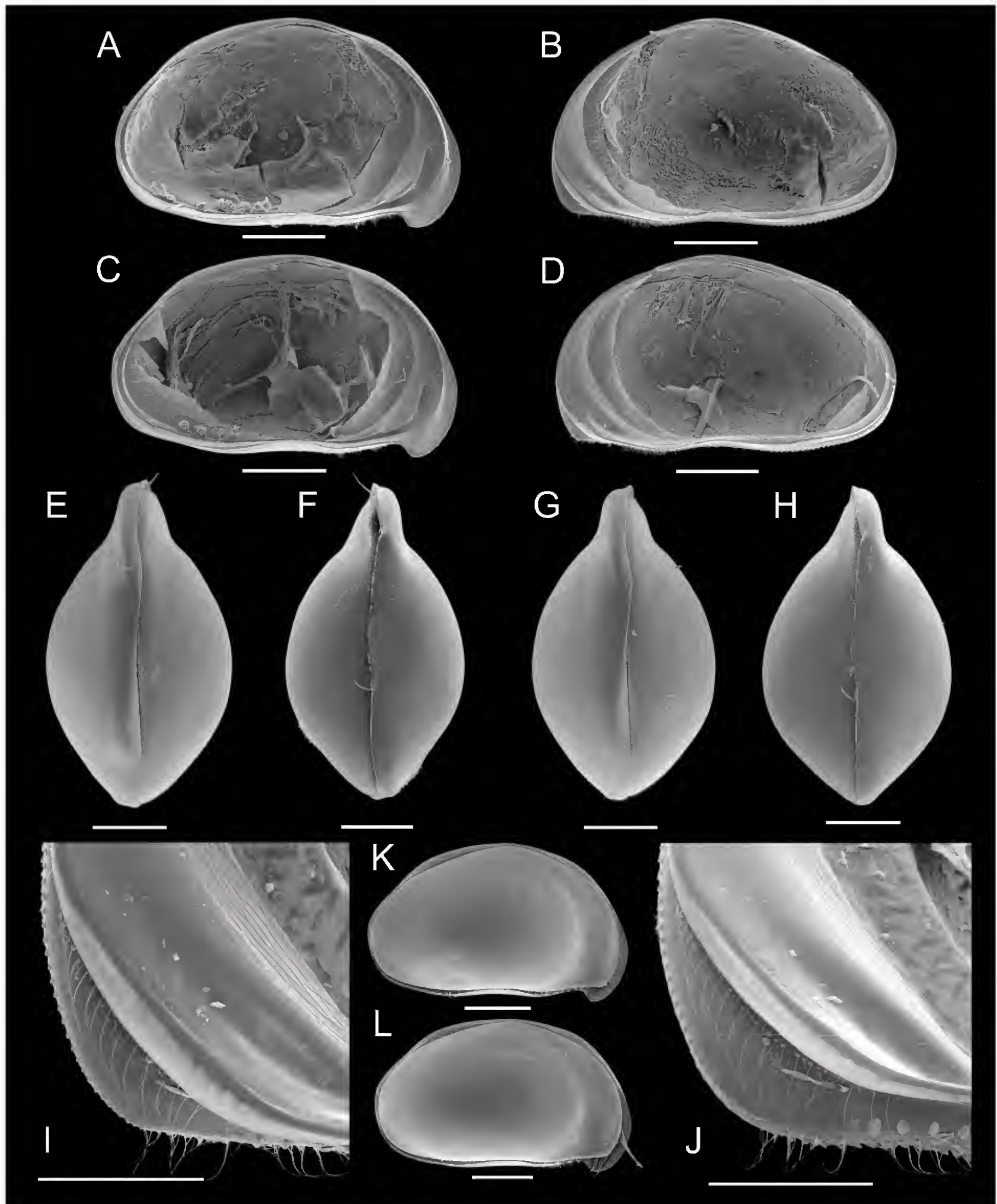
Valves in lateral view (Figure 23A-D) with rounded dorsal margin, LV overlapping RV on all sides (Figure 23K, L), greatest height in the middle; in dorsal and ventral views (Figure 21E-H) with greatest width in the middle of the carapace; anterior rostrum well-developed, posterior side bluntly pointed, LV dorsally only anteriorly ridge-like; external valve surface centrally almost completely smooth and devoid of setae.

LV (Figure 23A, C) in inner view with rounded dorsal margin, greatest height situated in front of the middle; antero-ventral beak-like expansion large.

RV (Figure 23B, D) in inner view with greatest height situated well in front of the middle, dorsal margin rounded; posterior selvage submarginal; lapel on RV absent, but valves building a triangular bulbous expansion in the same location (Figure 23I, J); anterior selvage with flange-like expansion and with additional inner submarginal list dorsally merging with selvage.

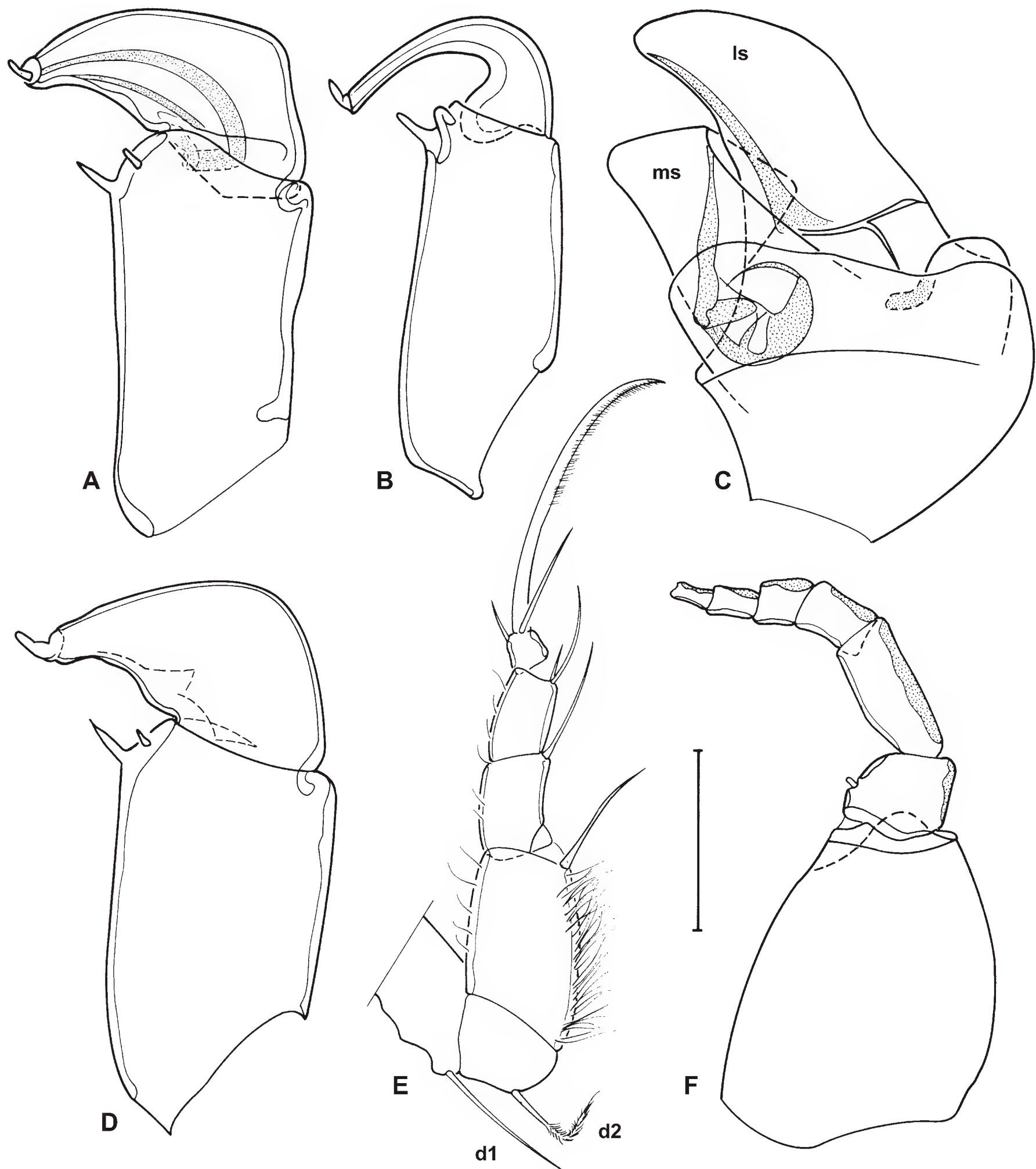
Most appendages as typical of the genus and without special features.





**Fig. 23.** *Bennelongia kimberleyensis* sp. nov. (all from Taylors Lagoon, Kimberley, type locality). **A.** LVi (allotype ♀, WAM.C49433). **B.** RVi (♀, Idem). **C.** LVi (♂, WAM.C49437). **D.** RVi (♂, Idem). **E.** Cp dorsal (♀, WAM.C49435A). **F.** Cp ventral (♀, WAM.C49435C). **G.** Cp ventral (♂, WAM.C49436A). **H.** Cp dorsal (♂, WAM.C49436B). **I.** RVi (detail anteriorly, allotype ♀, WAM.C49433). **J.** RVi (detail anteriorly, ♀, Idem). **K.** CpRe (♀, WAM.C49435B). **L.** CpRe (♂, WAM.C49436C). Scales: A-H, K-L = 500 μm; I-J = 200 μm.





**Fig. 24.** A-C, E, F. *Bennelongia kimberleyensis* sp. nov. (♂, OC.3323, Parry's Lagoon, Kimberley); D. *B. strellyensis* sp. nov. (♂, WAM.C49421, Strelley Station, Pilbara). A. Right prehensile palp. B. Left prehensile palp. C. Hemipenis outline. E. T2. F. A1, without chaetotaxy, showing strongly sclerified dorsal margins of segments. D. Right prehensile palp. Scales: C, E, F = 232 µm; A, B, D = 92 µm.

Rpp (Figure 24A) with first segment *c.* twice as long as central width, subapically with one longer (but less so than in species of the previous lineage), and one short sensory organ; second palp segment triangular, broad, with clear ventro-apical corner and almost straight distal margin; apically with one small sensory organ.

Lpp (Figure 24B) with first segment elongated, more than 2.5 x as long as central width, subapically with one large and stout sensory organ, apically with rounded outgrowth, without sensory organ; second palp segment sickle-shaped short, and asymmetrically curved over *c.* 180°, distally with a small sensory organ.

T2 (Figure 24E) a hirsute walking leg.

Hemipenes (Figure 24C) symmetrical, ls protruding well beyond ms, distally bluntly pointed towards the ventral side, proximally with nearly parallel sides; ms actually consisting of three lobes: distal part of ms (ms1) produced into a three-dimensional lobe, embracing the ls on proximal and distal sides (this not visible in drawing, which is made of a flattened hemipenis in a slide) and with a small additional dorsal lobe; ms2 with distal margin nearly straight, ms3 straight and incomplete.

### Ecology and distribution

This species occurred in a third of all our localities (pools, clay pans) sampled during 2010 in the south-western Kimberley and was also found in the north-east near the mouth of the Ord River. The species appears to be common through the Kimberley and occurs in fresh, clear or slightly turbid water. No further environmental data are available.

## Discussion

### Morphological characters

#### *Presence/absence and morphology of the antero-ventral lapel on the RV*

The lapel on the RV is a newly identified character typical of most species of *Bennelongia* (with exception of species in the *B. pinpi* lineage). Its homology can easily be deduced from the SEM pictures of the tilted RV: the row of marginal tubercles continues into the lapel, so both tubercles and lapel are the remnants of an outer list (Figure 4C-E). The lapel forms part of the system of filter feeding, which also includes the anterior sulcus in the LV, and which is formed by both anterior inner lists on the calcified inner lamella and which runs into the antero-ventral beak-like expansion in the LV. This sulcus is used to direct the stream of particles sucked in during filter feeding and the lapel is necessary to close the entrance of the sulcus when valves need to be closed tightly (e.g. during a predatory attack or during periods of desiccation). In species without a lapel (see above the species of the *B. pinpi* lineage), the antero-ventral bulbous expansion of the RV has the same function.

#### *Asymmetrical valves*

The extreme anterior asymmetry of the valves is a result of the development of the filter feeding apparatus, mainly in the LV. The extreme LV/RV overlap means that natatory setae of A1 and A2 extend out of the valves during swimming in an angle of almost 90 degree to the direction (plane) of swimming. In most other swimming ostracods these setae extend out of the valves in dorsal (A1) and ventral (A2) direction, which means that their movement is within the same plane as the swimming direction. Nevertheless, species of *Bennelongia* are able to swim rapidly, and no special morphological adaptations to A1 and A2 to the different orientation are visible.



**Diversity and radiation of *Bennelongia* in (Western) Australia**

The type species of *Bennelongia*, *B. harpago* De Deckker & McKenzie, 1981, was described from several localities in Queensland (De Deckker & McKenzie 1981). Later, De Deckker (1981a) also described *B. barangaroo* (from several localities in Western Australia, South Australia, Queensland, New South Wales and even New Zealand), *B. nimala* (Northern Territory) and *B. pinpi* (Queensland) and redescribed what he thought to be *B. australis* (Brady, 1886) using new material from Western Australia (see above). De Deckker (1982) finally added *B. tuntia* from Queensland (Table 2).

Based on the present interpretation of new characters, such as presence/absence and shape of the lapel on the RV, the excellent SEM illustrations of De Deckker (1981a) allow us to determine that at least for his description of *B. barangaroo* and the redescription of *B. australis*, material from several species has been used. This inclusion of multiple species was also suggested by the presumed wide distribution of these species as indicated by De Deckker (1981). Analysis of Western Australian material has indicated that it is unlikely that any of the five species in this lineage described here are the true *B. australis* and that topotype material near Penola (SA) must be used for a redescription of the true *B. australis*. Type material from *B. barangaroo* De Deckker, 1981 from the type locality itself (Lake Buchanan, QLD) must be used to establish the identity of that species.

There are at present 15 nominal and described species in the genus (including the nine species described in the present paper), and if one ignores the presumed wide occurrences of *B. barangaroo* and *B. australis* based on the description of multiple species, all have clearly delimited regional distributions (Table 2). Furthermore, it is clear that there are also many more species in this genus. The illustrations of *B. australis* in De Deckker (1981a) comprise at least two as yet undescribed species in the *B. australis* lineage and there is at least a further undescribed species in the *B. nimala* lineage (De Deckker 1981a, figure 9), possibly several more. Our own collections from Western Australia comprise at least another ten new species in three different lineages within the genus *Bennelongia*; these will be described elsewhere. After this a key to the species will be provided. Whether or not the largest radiation has taken place in Western Australia remains to be determined. Four very different species are already known from Queensland and the Northern Territory remains virtually unsampled.

**Congruence of genetic and morphological species definitions**

We have used four different methodological approaches to identify species entities from the obtained mitochondrial COI DNA sequence data in species from the *B. australis* and the *B. pinpi* lineages: phylogenetic tree constructions, genetic networks, the 4 x rule and the GYMC algorithm. The first three methods all identify six different species, which are all described here as nominal species: *B. gwelupensis* sp. nov., *B. coordinerensis* sp. nov., *B. lata* sp. nov., *B. cuensis* sp. nov., *B. strelleyensis* sp. nov. and *B. kimberleyensis* sp. nov.

Only the GYMC algorithm deviates from other molecular identifications, with fewer species being recognized. Using the GYMC algorithm, three species, *B. cuensis* sp. nov., *B. coordinerensis* sp. nov. and *B. lata* sp. nov., were identified as a phylogenetic species, while *B. gweulupensis* sp. nov., *B. strelleyensis* sp. nov. and *B. kimberleyensis* sp. nov. were recognized as different. Since all newly described *Bennelongia* species have distinctive morphological character states, it appears that the GYMC algorithm underestimated the real biological diversity. This appears to be a general characteristic of the method, because similar discrepancies have been described in other faunal groups when results are, for example, compared to results of the 4 x rule (Birky *et al.* 2011; Birky & Barraclough 2009). The failure of the GYMC algorithm to identify all species may be explained by rather recent speciation events that cannot yet be discriminated from the coalescent processes used in the GYMC algorithm.

### Cryptic Diversity

The present results show that there is a large potential for cryptic diversity in *Bennelongia*. Within the radiations of the *B. australis* and the *B. pinpi* lineages, new species initially identified with molecular techniques could also be recognized morphologically using new character and character states, such as position and shape of the lapel on the RV. Thus, these species are not really cryptic and their discovery just accentuated the need for detailed morphological analyses to reveal small, but significant, morphological differences between species. However, without the genetic information there may have been insufficient use of detailed morphological characters.

Martens *et al.* (2008) foreshadowed that cryptic diversity in non-marine Ostracoda may be important and might increase the number of extant ostracod species by one or even two orders of magnitude. Bode *et al.* (2010) demonstrated this convincingly by identifying close to 40 cryptic species with the *Eucypris virens* species complex in Europe. Some of these cryptic species have meanwhile also been found in southern (De Deckker 1981b) and Western Australia (Koenders *et al.*, in press).

As Martens & Savatnalinton (2011) have pointed out, from a species conservation perspective, it is important to undertake further research into the extent of cryptic diversity. Sometimes, as with the species of *Bennelongia* described, this diversity may not be truly cryptic but requires more detailed morphological characters than usually used to distinguish all species. Whether cryptic or only near-cryptic, until these species are described they will remain unprotected by the processes of conservation planning because “what we do not know, we cannot protect”.

### Conclusions

The present contribution is the first in a series of papers on Australian *Bennelongia*, with the ultimate aim to test if *Bennelongia* is indeed a surviving remnant of the large Mesozoic *Cypridea*-radiation. Here we have demonstrated that the taxic diversity of *Bennelongia* in Western Australia is much higher than was previously assumed. We have described 9 new species in three different lineages within the genus and foreshadow the presence of at least another 10 new species in *Bennelongia*. We have also demonstrated the usefulness of molecular and population-genetic methods to strengthen the recognition of potentially cryptic species that might otherwise have remained undetected, but that can indeed be recognised using new and micro-scale characters and character states.

### Acknowledgements

The authors gratefully acknowledge the financial support by an ABRS-grant (nr RF211-33 : ‘Biodiversity and taxonomy of Ostracoda (Crustacea) from temporary water bodies of inland Western Australia’) and of the Edith Cowan University Industry Collaboration grant. KM & IS acknowledge the Western Australian Department of Environment and Conservation (2006) and Bennelongia Pty Ltd (2008, 2009, 2010) for financial support during several scientific stays in Perth, as well as the financial contribution of the FWO Vlaanderen (Fund for Scientific Research, Flanders) in the form of travel grants in 2010 (V4.172.10N & V4.173.10N) and the projects 1.5.172.09 (krediet aan navorsers) and G.0118.03N (projectonderzoek). KM and IS also thank the people of Bennelongia Pty Ltd (Perth, WA) for continuous logistic support (lab space, use of microscopes etc.) and for unfailing companionship in the lab and their son Emrys for invaluable help with sorting living specimens in the field as well as in the lab. Julien Cilis and Claudine Behen (RBINSc, Brussels, Belgium) provided technical assistance with the SEM micrographs and with the line drawings, respectively. Jane McRae (Bennelongia Pty Ltd, Perth, WA)



compiled the SEM plates and Mike Scanlon (Bennelongia Pty Ltd, Perth, WA) produced the map. IS thanks Annette Koenders (Edith Cowan University, Perth) and Mike Johnson (University of Western Australia, Perth) for providing laboratory space for the molecular part of this research. Prof. Patrick De Deckker (ANU, Canberra, Australia) and Prof. W. Birky (Univ of Arizona, USA) are thanked for their valuable comments as referees.

## References

- Altschul S.F., Gish W., Miller W., Myers E.W. & Lipman D.J. 1990. Basic local alignment search tool. *Journal of Molecular Biology* 215: 403-410.
- Balian E., Segers H., Lévêque C. & Martens K. 2008. The freshwater animal diversity assessment: an overview of the results. In: Balian E. *et al.* (eds.), Freshwater animal diversity assessment. *Hydrobiologia* 595: 627-637. <http://dx.doi.org/10.1007/s10750-007-9246-3>
- Birky C.W. Jr., Adams J., Gemmel M & Perry J. 2010. Using Population Genetic Theory and DNA sequences for species detection and identification in asexual organisms. *PLoS ONE* 5: e10609. <http://dx.doi.org/10.1371/journal.pone.0010609>
- Birky C.W. Jr. & Barraclough T.G. 2009. Asexual speciation. In: Schön I., Martens K. & Van Dijk P. (eds), *Lost sex*: 201-216. Springer Scientific Publishers, Dordrecht. [http://dx.doi.org/10.1007/978-90-481-2770-2\\_10](http://dx.doi.org/10.1007/978-90-481-2770-2_10)
- Birky C.W. Jr., Ricci C., Melone G. & Fontaneto D. 2011. Integrating DNA and morphological taxonomy to describe diversity in poorly studied microscopic animals: new species of the genus *Abrochtha* Bryce, 1910 (Rotifera: Bdelloidea: Philodinavidae). *Zoological Journal of the Linnean Society* 161: 723-734. <http://dx.doi.org/10.1111/j.1096-3642.2010.00674.x>
- Bode S.N.S., Adolfsson S., Lamatsch D.K., Martins M.J.F., Schmit O., Vandekerckhove J., Mezquita F., Namiotko T., Rossetti G., Schön I., Butlin R.K. & Martens K. (2010). Exceptional cryptic diversity and multiple origins of parthenogenesis in a freshwater ostracod. *Molecular Phylogeny and Evolution* 54: 542-552. <http://dx.doi.org/10.1016/j.ympev.2009.08.022>
- Brady G.S. 1886. Notes on Freshwater Entomostraca from South Australia. *Proceedings of the Zoological Society of London* 54: 82-93.
- Broodbakker N.W. & Danielopol D.L. 1982. The chaetotaxy of Cypridacea (Crustacea, Ostracoda) limbs: proposals for a descriptive model. *Bijdragen tot de Dierkunde* 52: 103-120.
- Clement M., Posada D. & Crandall K. 2000. TCS: a computer program to estimate gene genealogies. *Molecular Ecology* 9: 1657-1660.
- Davies J. & Christides F. 1997. *A guide to the wetland invertebrates of southwestern Australia*. Western Australian Museum, Perth.
- De Deckker P. 1981a. Taxonomy and ecological notes of some ostracods from Australian inland waters. *Transactions of the Royal Society of South Australia* 105 (3): 91-138.
- De Deckker P. 1981b. Ostracoda from Australian inland waters – notes on taxonomy and ecology. *Transactions of the Royal Society of Victoria* 93 (1): 43-85.
- De Deckker P. 1982. On *Bennelongia tunta* De Deckker sp.nov. *A Stereo-Atlas of Ostracod Shells* 9 (21): 117-124.

- De Deckker P & McKenzie K.G. 1981. *Bennelongia*, a new Cypridid ostracod genus from Australasia. *Transactions of the Royal Society of South Australia* 105 (2): 53-58.
- Folmer O., Black M., Hoeh W., Lutz R. & Vrijenhoek R. 1994. DNA primers for amplification of mitochondrial cytochrome c oxidase subunit I from diverse metazoan invertebrates. *Molecular Marine Biology and Biotechnology* 3 (5): 294-299.
- Fontaneto D., Herniou E.A., Boschetti C., Caprioli M., Melone G., Ricci C., Barraclough T. 2007. Independently evolving species in asexual bdelloid rotifers. *PLoS Biology* 5: e87. <http://dx.doi.org/10.1371/journal.pbio.0050087>
- Fontaneto D., Kaya, M., Herniou E.A., Barraclough T.G. 2009. Extreme levels of hidden diversity in microscopic animals (Rotifera) revealed by DNA taxonomy. *Molecular Phylogenetics and Evolution* 53: 182-189. <http://dx.doi.org/10.1016/j.ympev.2009.04.011>
- Guindon S. & Gascuel O. 2003. PhyML – a simple, fast, and accurate algorithm to estimate large phylogenies by maximum likelihood. *Systematic Biology* 52: 696-704.
- Halse S.A. 2002. Diversity of Ostracoda (Crustacea) in inland waters of Western Australia. *Verhandlungen Internationale Vereinigung für theoretische und angewandte Limnologie* 28: 914-918.
- Harmon L.J., Weir J.T., Brock C.D., Glor R.E. & Challenger W.L. 2008. GEIGER: investigating evolutionary radiations. *Bioinformatics* 24: 129-131. <http://dx.doi.org/10.1093/bioinformatics/btm538>
- Hart M.W. & Sunday J. 2007. Things fall apart: biological species form unconnected parsimony networks. *Biological Letters* 3: 509-512.
- Horne D.J. & Martens K. 1998. An assessment of the importance of resting eggs for the evolutionary success of non-marine Ostracoda (Crustacea). In: Brendonck L., De Meester L. & Hairston N. (eds.), *Evolutionary and ecological aspects of crustacean diapause. Advances in Limnology* 52: 549-561.
- Horne D.J., Cohen A. & Martens K. 2002. Taxonomy, Morphology and Biology of Quaternary and Living Ostracoda. In: Holmes, J.A. & Chivas A.R. (eds), *The Ostracoda: Application in Quaternary Research. Geophysical Monograph* 131: 5-36.
- Horne D.J. & Colin J.P. 2005. The affinities of the ostracod genus *Cypridea* Bosquet, 1852, and its allies, with consideration of implications for the phylogeny of non-marine Cypridoidean ostracods. *Revue de Micropaléontologie* 48: 25-35.
- Huelsenbeck J.P. & Ronquist F. 2001. MRBAYES: Bayesian inference of phylogenetic trees. *Bioinformatics* 17: 754-755. <http://dx.doi.org/10.1093/bioinformatics/17.8.754>
- IUCN 2012. The IUCN Red List of Threatened Species [online]. Available from <http://www.iucnredlist.org/> [accessed 10.1.2012].
- Karanovic I. 2007. Candoninae (Ostracoda) from the Pilbara region in Western Australia. *Crustaceana Monographs* 7: 1-433, Brill.
- Karanovic I. 2008. Three interesting Cyprididae (Ostracoda) from Western Australia. *Records of the Western Australian Museum* 24: 267-287.
- Koenders A., Martens K., Halse S.A. & Schön I. (submitted). The empire strikes back – English cryptic species of the *Eucypris virens* species complex (Ostracoda, Crustacea) have invaded Western Australia. *Biological Invasions*.
- Larkin M.A., Blackshields G., Brown N.P., Chenna R., McGettigan P.A., McWilliam H., Valentin F., Wallace I.M., Wilm A., Lopez R., Thompson J.D., Gibson T.J. & Higgins D.G. 2007. Clustal W and Clustal X version 2.0. *Bioinformatics* 23: 2947-2948. <http://dx.doi.org/10.1093/bioinformatics/btm404>



- Lévêque C., Balian E.V. & Martens K. 2005. An assessment of animal species diversity in continental waters. *Hydrobiologia* 542: 39-67. <http://dx.doi.org/10.1007/s10750-004-5522-7>
- Martens K. 1987. Homology and functional morphology of the sexual dimorphism in the antenna of *Sclerocypris* Sars, 1924 (Crustacea, Ostracoda, Megalocypridinae). *Bijdragen tot de Dierkunde* 57: 183-190.
- Martens K. 1990. Taxonomic revision of African Cypridini. Part I. The genera *Cypris* O.F. Müller, *Pseudocypris* Daday and *Globocypris* Klie. *Bulletin van het Koninklijk Belgisch Instituut voor Natuurwetenschappen, Biologie* 60: 127-172.
- Martens K. 1992. Taxonomic revision of African Cypridini. Part II. Description of *Ramotha* gen.nov. *Annals of the South African Museum* 102 (2): 91-130.
- Martens K. 2007. On a new species and genus in the Cypridini (Crustacea, Ostracoda, Cyprididae) from South Africa, with a phylogenetic analysis of the tribe and a discussion on the genus concept in this group. *Journal of Natural History* 41 (5-8): 381-399.
- Martens K., Schön I., Meisch C. & Horne D.J. 2008. Global biodiversity of non-marine Ostracoda (Crustacea). *Hydrobiologia* 595: 185-193. <http://dx.doi.org/10.1007/s10750-007-9245-4>
- Martens K. & Savatnalinton S. 2011. A subjective checklist of the Recent, free-living non-marine Ostracoda (Crustacea). *Zootaxa* 2855: 1-79.
- Meisch C. 2000. Freshwater Ostracoda of Western and Central Europe. In: Schwoerbel, J. & Zwick P. (eds), *Süßwasserfauna von Mitteleuropa* 8/3: 1-522. Spektrum Akademischer Verlag, Heidelberg, Berlin.
- Nunes Brandao S., Sauer J. & Schön I. 2010. Circumantarctic and eurybathid distribution in Southern Ocean benthos? A genetic test using Macrocyprididae (Crustacea, Ostracoda) as model organism. *Molecular Phylogenetics and Evolution* 55: 1055-1069. <http://dx.doi.org/10.1016/j.ympev.2010.01.014>
- Paradis E., J. Claude & K. Strimmer 2004. APE: analyses of phylogenetics and evolution in R language. *Bioinformatics* 20: 289-290. <http://dx.doi.org/10.1093/bioinformatics/btg412>
- Pinder A.M., Halse S.A., Shiel R.J. & McRae J.M. 2000. Granite outcrop pools in south-western Australia: foci of diversification and refugia for aquatic invertebrates. *Journal of the Royal Society of Western Australia* 83: 149-161.
- Pons J., Barraclough T., Gomez-Zurita J., Cardoso A., Duran D., Hazell S., Kamoun S., Sumlin W., Vogler A. 2006. Sequence-based species delimitation for the DNA taxonomy of undescribed insects. *Systematic Biology* 55: 595-609. <http://dx.doi.org/10.1080/10635150600852011>
- Posada D. 2008. jModelTest: Phylogenetic model averaging. *Molecular Biology and Evolution* 25: 1253-1256. <http://dx.doi.org/10.1093/molbev/msn083>
- Savatnalinton S. & Martens K. 2010. On the subfamily Cypricercinae McKenzie, 1971 (Crustacea, Ostracoda) from Thailand, with the description of six new species. *Zootaxa* 2379: 1-77.
- Schmidt H.A., Strimmer K., Vingron M., & von Haeseler A. 2002. TREE-PUZZLE: maximum likelihood phylogenetic analysis using quartets and parallel computing. *Bioinformatics* 18: 502-504. <http://dx.doi.org/10.1093/bioinformatics/18.3.502>
- Swofford D.L. 1998. PAUP. *Phylogenetic Analysis Using Parsimony (and other methods)*, version 4.0. Sunderland Associates, Sunderland, Massachusetts.
- Tamura K., Peterson D., Peterson N., Stecher G., Nei M. & Kumar S. 2011. MEGA5: Molecular Evolutionary Genetics Analysis using Likelihood, Distance, and Parsimony methods. *Molecular Biology and Evolution* 28 (10): 2731-2739. <http://dx.doi.org/10.1093/molbev/msr121>

Whatley R.C. 1992. The reproductive and dispersal strategies of Cretaceous non-marine Ostracoda: the key to pandemism. *In*: Mateer N.J. & Chen P.J. (eds.), *Aspects of non-marine Cretaceous geology*: 177-192. China Ocean Press, Beijing.

*Manuscript received: 19 November 2011*

*Manuscript accepted: 26 January 2012*

*Published on: 7 March 2012*

*Topic editor: Rudy Jocqué*

In compliance with Article 8.6 of the *ICZN*, printed versions of all papers are deposited in the libraries of the institutes that are members of the *EJT* consortium: Muséum National d'Histoire Naturelle, Paris, France; National Botanic Garden of Belgium, Meise, Belgium; Royal Museum for Central Africa, Tervuren, Belgium; Natural History Museum, London, United Kingdom; Royal Belgian Institute of Natural Sciences, Brussels, Belgium; Natural History Museum of Denmark, Copenhagen, Denmark.