

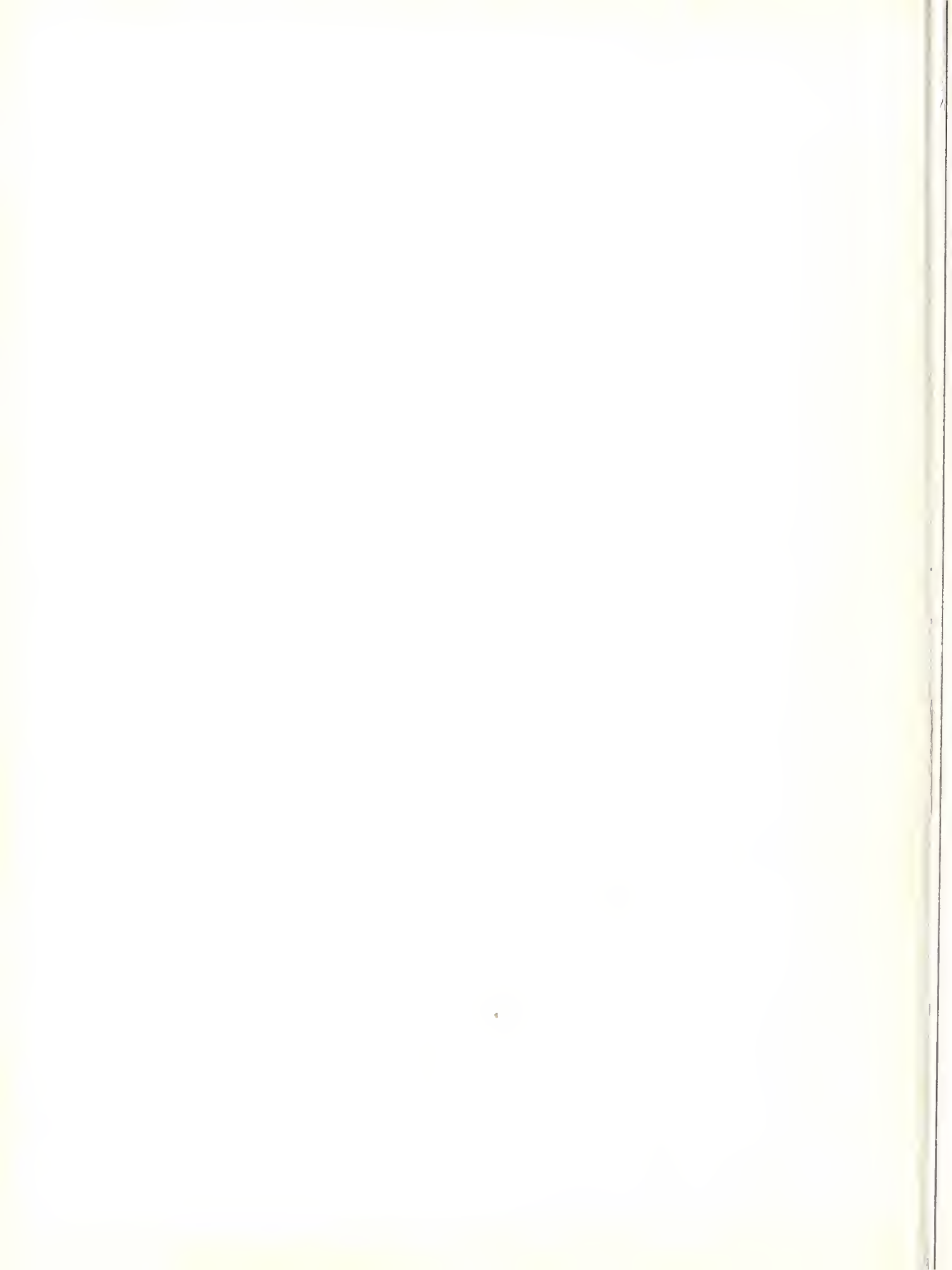

FALCON

1962







Digitized by the Internet Archive
in 2011 with funding from
University of North Carolina at Chapel Hill

<http://www.archive.org/details/falcon1962sain>



THE

1962

FALCON

The Saint Augustine's College Student Body

presents

THE FALCON

Editors-In-Chief

James E. Davis, Eugene Nelson

Saint Augustine's College

Raleigh, North Carolina

THIS IS

Again we have arrived at that time of the year when we try to seek, recall and evaluate those experiences we have had over the years at Saint Augustine's College. These experiences may be successes, failures, or a compromising melange of both.

Realizing of course that many of our experiences are lost to the past, or could not be expressed in a single snapshot.

Taking into consideration our theme: "This is Saint Augustine's," let us show you our school. Come with us as we introduce you to our faculty, take you into our classrooms and escort you around our campus.

As the pages unfold before you we hope that you will come to grasp a small part of the happiness that we have known during our stay at this institution.

In this 1962 edition, we shall begin to evaluate, thus realizing that Saint Augustine's holds very high intellectual and moral standards.



ST. AUGUSTINE'S

Saint Augustine's Has:

A harmonious campus cloistered among nature



A competent faculty



A conscientious student body



Organizations that co-operated with the faculty



A place for the development of physical stamina



A diversity of activities



Greek organizations which promote scholarship
and love for all mankind



Queens to grace a regal court





Dedication

The class of 1962 dedicates this FALCON to The Rev. Joseph N. Green, Jr.



In dedicating this year's FALCON the members of the Senior Class choose an individual who in their opinion exemplifies the basic principles and ideals upon which Saint Augustine's was founded. The magnitude of his teachings has influenced and molded both our social and religious lives while in this institution. From his teachings we feel as though we have found the necessary beacon to direct us in our future endeavors, no matter how bleak life may seem.

This man has been a friend and teacher who has given to the student, spiritual guidance and advice in his time of need. So it is with deepest sincerity and heartfelt appreciation that we dedicate this 1961-62 edition of the FALCON to Rev. Joseph N. Green, Jr.



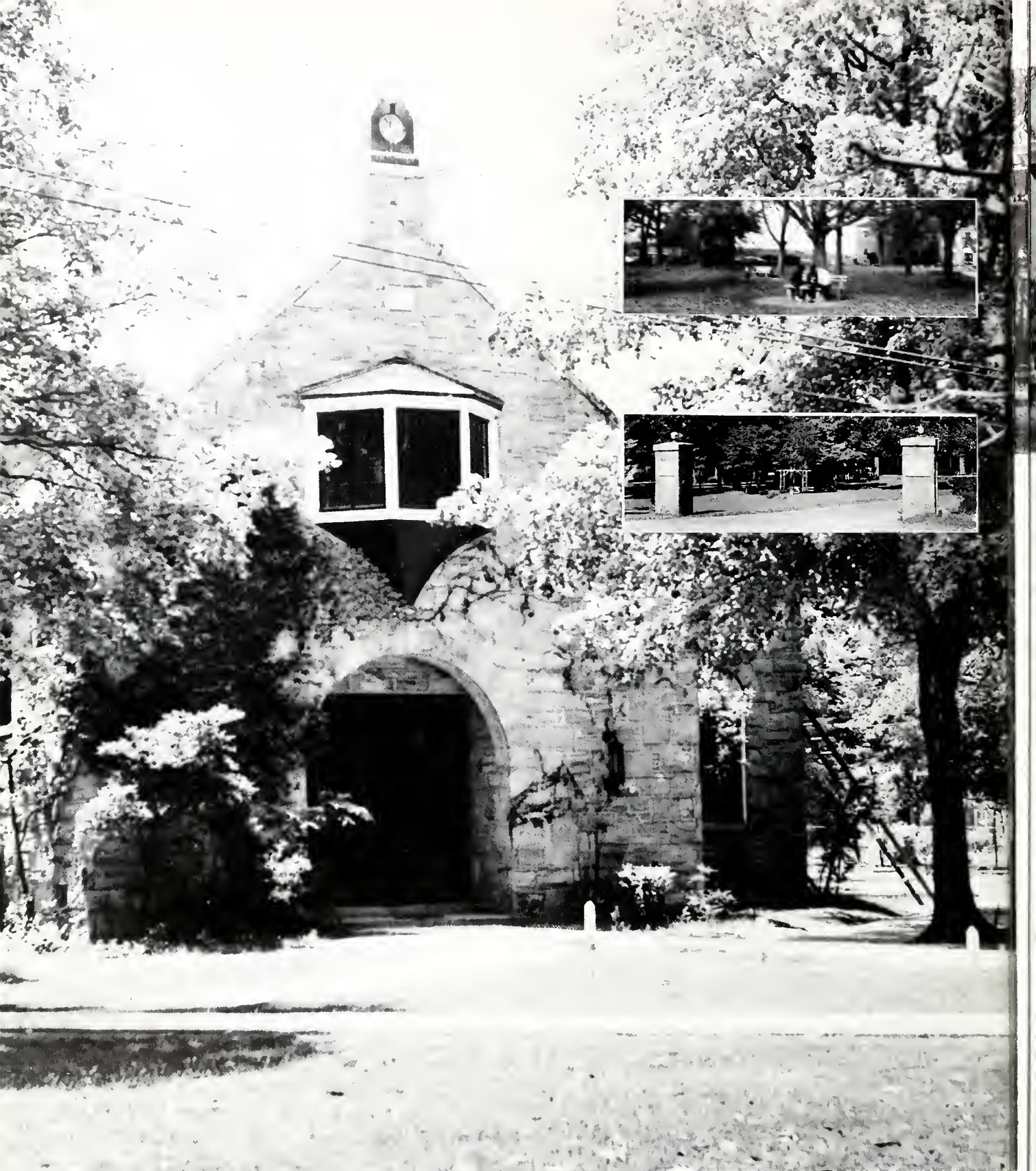

CAMPUS



THE PRESIDENT'S RESIDENCE—a beautiful two story brick house, constructed of an architectural style to harmonize with that of the larger buildings.

THE CHAPLAIN'S HOUSE.



THE DEAN AND BUSINESS MANAGER'S HOUSE—is a modern duplex apartment which does a great deal to enhance the beautiful scenery of the campus.

PENICK HALL OF SCIENCE. This building was constructed in 1950. The Physics Department is on the basement floor, Biology on the first floor, and Chemistry on the second floor. The first floor, also, has an amphitheater — seating approximately 100 persons.



HUNTER BUILDING. Constructed in 1925. The administrative offices and classrooms are found in this building.

ART BUILDING. Constructed in 1917. The first floor of this structure is used for classes in drawing, and the second floor for handi-crafts.



CHESHIRE BUILDING. This building was constructed in 1929. The first floor houses the dining hall. The second floor has four music studios and various offices.



GOOLD HALL. Dedicated in 1961 in honor of Rev. Edgar H. Goold. This structure furnishes living facilities for junior and senior young ladies.

TUTTLE BUILDING. Was constructed in 1925. It is a three story structure which furnishes housing for sophomore and freshmen young ladies.



DELANY BUILDING. Was constructed in 1929. It provides lodging space for approximately 90 freshmen and sophomore young ladies.

THOMAS BUILDING. This building was constructed in 1913. It furnishes living accommodations for senior and junior young men.



BENSON LIBRARY is a beautiful two story brick structure. Its design is in perfect harmony with the rest of the campus and houses countless volumes of interesting and unique books.

HERMITAGE BUILDING was constructed in 1914. It furnishes office space for the language laboratories, the infirmary, and various other offices.

TAYLOR HALL was constructed in 1912. Serves as the "Little Theater."

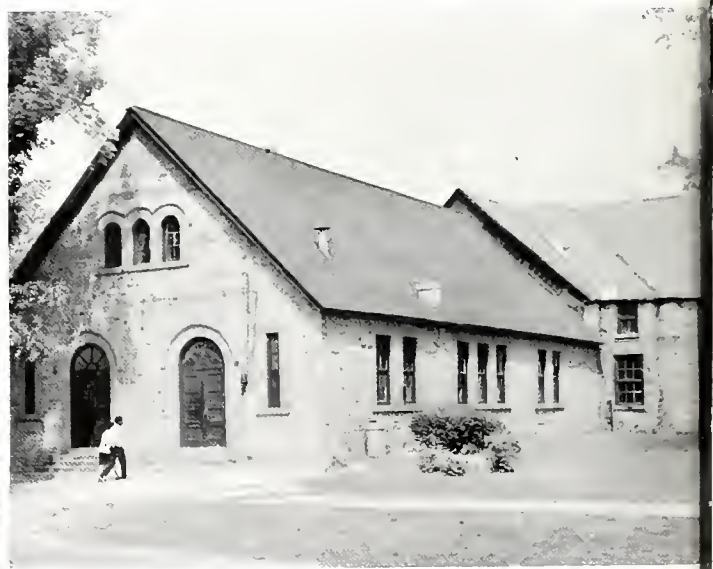



LOUNGE OF ATKIN-
SON HALL

CHESHIRE LOUNGE



CHAPEL — The College
Chapel was constructed
in 1895. It is a beautiful
stone structure which
serves as a place of wor-
ship for the student body
and faculty.

STUDENT CENTER—This is a three story structure which furnishes countless recreational activities for the student body of Saint Augustine's.



ATKINSON HALL—This structure was made possible due to funds donated by the United Negro College Fund. At the present time it furnishes living space for approximately 125 freshmen and sophomore young men.

HEALTH AND FINE ARTS BUILDING—This is the artist's conception of the proposed gymtorium which is to be erected by the Fall semester of 1962.

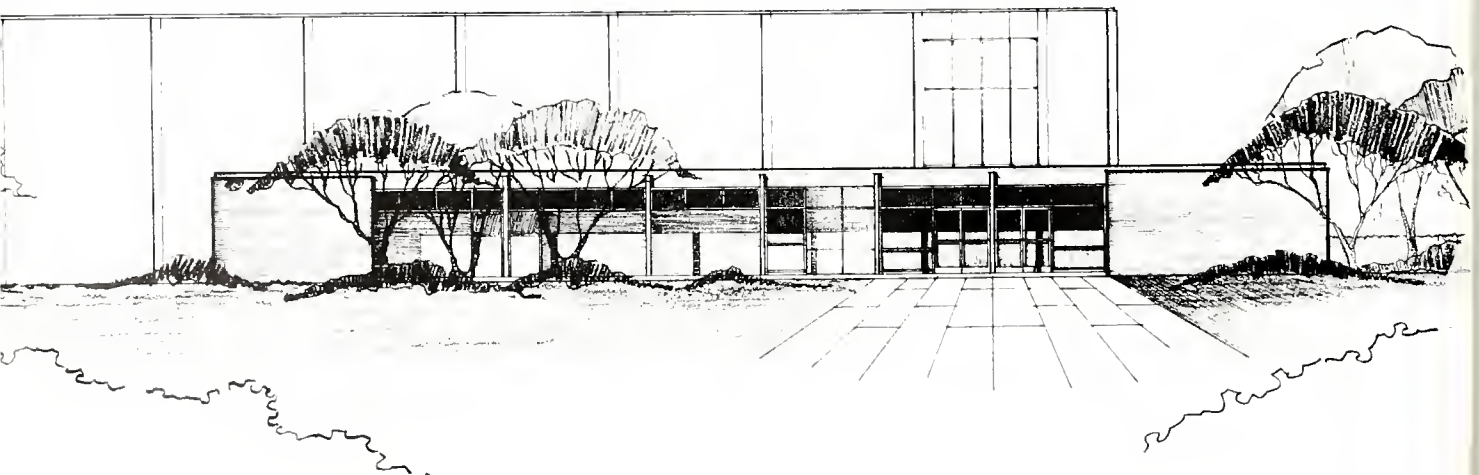



Saint Augustine's College
Raleigh, North Carolina



OFFICE OF THE PRESIDENT

February 17, 1962

Dear Senior Class:

On the occasion of your leaving Saint Augustine's College after an academic sojourn of four years, I congratulate you. Your graduation will truly be the commencement of a new chapter in the book of life. We have attempted to acquaint you with the religious, scientific and humanistic implications in the matter of everyday living. It is my prayer that you will now be better able to evaluate change in terms of continuing human progress rather than as a threat to human stability.

Always carry with you a Christian optimism based upon reality. Forever be true to God and your fellow-man.

May success ever attend you.

Very truly yours,

James A. Boyer

James A. Boyer, President

JAB:mdv

MEMBER



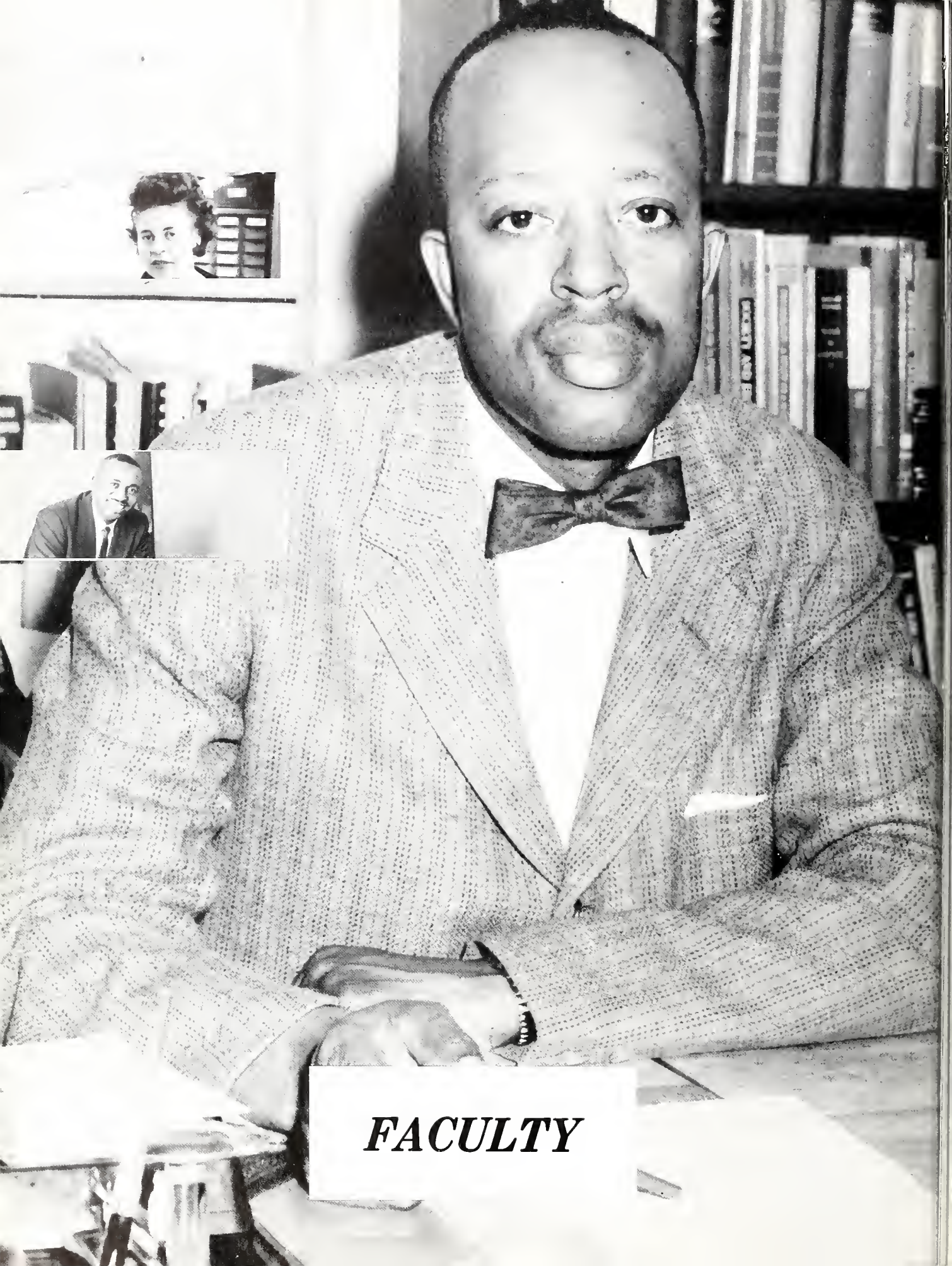

FACULTY



Dr. Albert W. Grauer. Received his B.M. from the Concordia Teachers College; M.A. from Western Reserve University; Ph.D. at Eastman School of Music.



Mrs. Sylvia E. Payne. A part time instructor of the Music Department. She has received her B.S. from Howard University; M.A. from Columbia University and did further study at Columbia University.

Department of Music



Mr. Addison W. Reed. A new member of the Music Department and is the director of the M.E.N.C. He has received his A.B., M.A., and B.Mus. from Kent State University.



Miss Alma L. Gregg. A new addition to the Music Department. She received her B.Mus. and M.A. at Boston University.



Mrs. Jo Ina Delaney. Instructor in Handcrafts who believes in beauty through the hands. Received her B.A. at Bennett College; M.S. at North Carolina College and further study at Columbia University.

A R T



Mr. James F. Wise. The Edgar Degas of St. Augustine's. He received his B.A. and M.A., at Howard University. He did further study at Sknowhegan School of Painting and Sculpture and the University of Pennsylvania.

Department of History and Political Science



Dr. Richard P. de Pagnier. Known to the campus as Dr. D. He received his A.B. and S.T.L. at Canasius University; M.A., Pont. Greg. University and Ph.D., Tulane University.

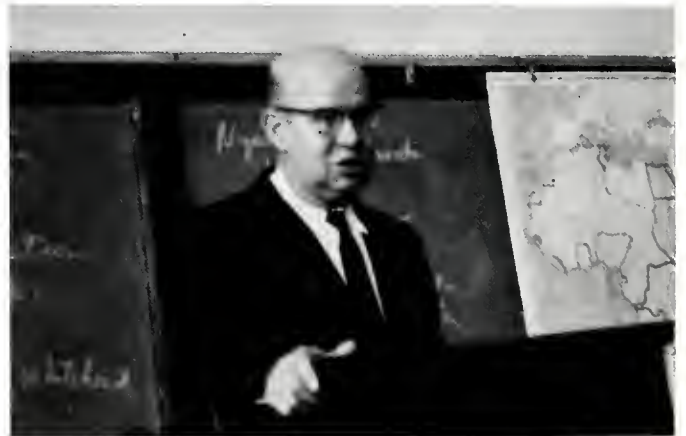

Dr. Elmer C. Schwertman. The head of the Social Science Department whose progressive ideas have helped St. Augustine's. Received his B.A. at Oberlin College; M.A. and Ph.D. at Columbia University and further study at Cornell University.



Mrs. Doris S. Herrell. A helpful addition to the English and History Departments. Received her B.S. from Howard University; M.A. from North Carolina College and further study at Ohio State University



DR. H. I. FONTELLIO-NANTON

Dr. Anne P. Toliver. She feels as Confucius: "Study without thought is vain; thought without study is dangerous." She received her B.A. from Clark College; M.A. from Penn State University, and Ed.D. at Columbia University.

Dr. H. I. Fontellio-Nanton. A man whose interest is varied and knowledge is vast. He received his B.S. from Wesleyan University; M.A. and Ph.D. from State University of Iowa.

Mr. Hosea J. Lofton. A believer in "The power of the press" is the *Pens* Staff Advisor. Received his B.S. at Savannah State College and M.A. at North Carolina College at Durham.

Mrs. Willie H. High, who is interested in Little Theater work, believes "The show must go on." She received her A.B. at Shaw University and M.A. from New York University.

Mrs. Julia B. Delany, who is interested in the epitome of fine speech, received her B.A. at Shaw University, her M.A. at Columbia University.

Department of English



MR. HOSEA J. LOFTON



MRS. WILLIE H. HIGH

Business Department



Mrs. Etta M. Eason, advisor and true friend of the Senior Class. She received her B.A. degree from North Carolina College and her M.A. degree from New York University.



Mrs. Mable B. Wright is concerned with legality, balance sheets, and getting modern business machines. She received her B.S.C. and her M.S.C. at North Carolina College.



Dr. Edward R. Schaez, a recognized scholar. He has a Ph.D. in Political Economy; University of Prague; Further Study, University of Michigan; Michigan State University.



Mr. Fred J. Carnegie, one of Raleigh's leading attorneys who has been able to devote some time to the Business Department. He received his B.A. degree at Morgan State and his LL.B. at Howard University.

Department of Physical Education



Mr. George L. Quiett, a graduate of St. Augustine's who has returned to be one of the leading members of the Physical Education Dept. He received his M.A. at Columbia Univ. and further study at Southern Univ.



Mr. Jessie Clements, a graduate of St. Augustine's received his M.A. at the Univ. of Illinois. Mr. Clements is a vital part of the Physical Education Dept.



Miss Delores L. Artis. "Rah, Rah, Rah St. Aug." Usually found jumping with the cheerleaders. She received her B.S. and M.A. at North Carolina College at Durham.



Igal E. Spraggins, one of the instructors of Sociology, who is also St. Augustine's capable Registrar. He received his B.S. at Wilberforce Univ., M.Litt. Univ. of Pittsburgh; further study at the Univ. of Pittsburgh and the Univ. of Texas.

S o c i o l o g y



Mr. Jonathan B. Morland, a prominent member of the Sociology Dept. believes that everyone should "Take Care" received his B.A. at the Univ. of Calif., M.A. at the Univ. of Southern Calif. and did further study at Tufts Univ.



Dr. Richard L. Frautschi, who will answer "Qui" to "Parlez vous Francais" is a new instructor in the French Department. He received his B.A. from the University of Wisconsin; M.A. and Ph.D. from Howard University.



Department of Modern and Foreign Language

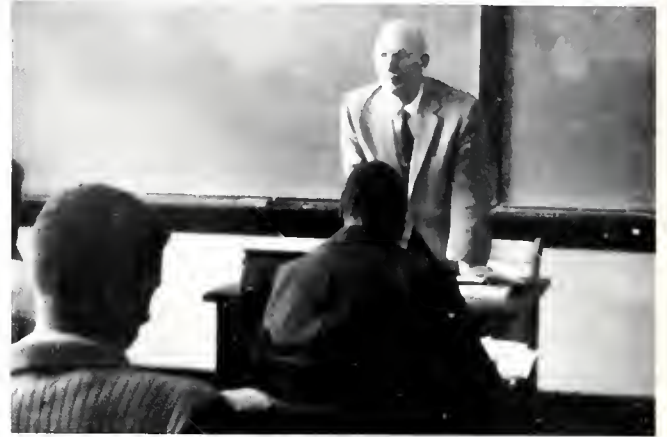

Dr. Cecil L. Rew is one of the newer members of the Language Department. He received his Ph.D. from the University of Chicago, Further study University of Paris; A.M. and Ph.D. University of Illinois; Further study University of Laval, Quebec, Canada.

Mrs. Margaret R. Davis. This is a person that can always be found with a gentle smile on her face. She received her B.A. at Texas Western College and her M.A. from the University of North Carolina.



Rev. Joseph N. Green, Jr. Knock and his door shall truly be opened unto you. Father Green is a St. Augustine's graduate who received his B.Th. at Philadelphia Divinity School, Further study at the Graduate School of Theology and the University of the South.

Department of Religious Education



Mrs. Lula H. Robinson a woman who places emphasis on pronunciation and enunciation. She received her B.S. from Fort Valley State College, M.R.E. Gammon Theological Seminary, Further study, Bishop Payne Divinity School, and University of Wisconsin.

Department of Natural Science



Dr. Wilbert W. Johnson, The Departmental Head of Natural Science, is a science scholar that received his B.S. at Kentucky State College; M.S. at the University of Wisconsin and did further study at the University of Wisconsin and received his Ph.D. at St. Bonaventure College.



Dr. Jeffrey Gipson, the Department Head of Chemistry is a Texan who is an interest stimulator that received his B.S. at Wiley College; M.S. at Howard University, and his Ph.D. at the University of Texas.



Mr. Astor Herrell. An instructor in Chemistry, who received his B.A. at Berea College; M.Ed. at Tuskegee Institute.



Dr. Joseph Jones, Jr. One of our most capable professors of Biology received his B.S. at Morris Brown; M.S. Northwestern University, and his Ph.D. at Ohio State University.

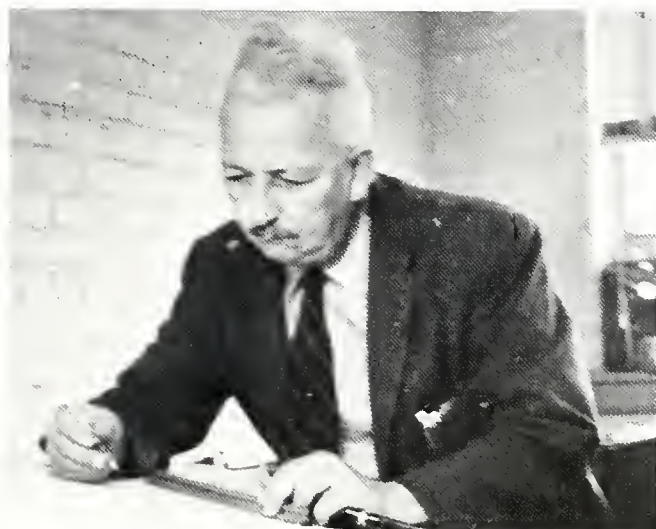

Mr. W. B. Inborden. One of St. Augustine's Mathematics and Physics instructor received a B.S. in Engineering at Howard University.



Mr. Charles H. McLendon the Practice Teachers best friend received his B.S. at A&T College; M.A. at Columbia University and did further study at N. Y. University.

Mr. W. D. Gay can usually be found looking over his glasses saying "That's true." He received his B.A. at Talladega College; M.A. at Columbia University, Further study Columbia University, Ohio State, Chicago University and Western Reserve.



Mrs. D. E. Ball. Known to the Elementary Education majors as "The First Lady." She received her B.S. at South Carolina State College; M.A. at Columbia University and also further study at Indiana University.

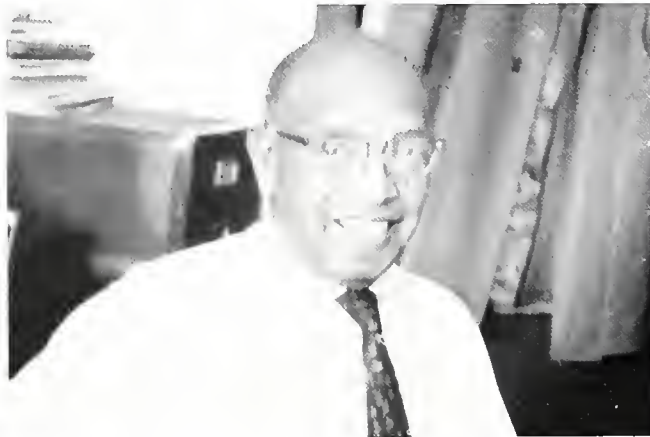

Department of Education

Mathematics

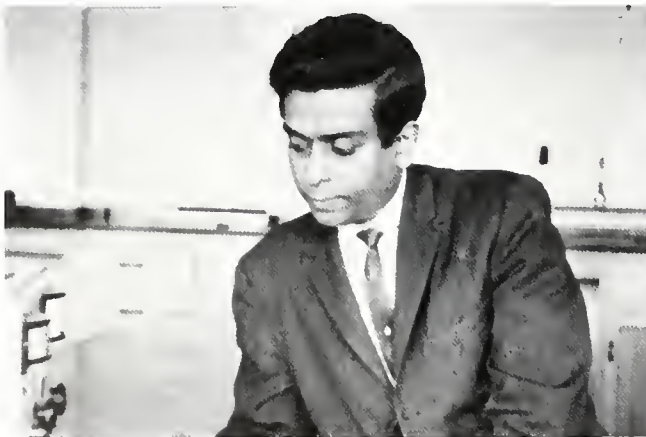

Dr. Prodyot K. Dutt. A nuclear Physicist from Calcutta, India. He received his B.S., M.S. and Ph.D., at Calcutta University.



Mrs. Rebecca C. Weatherford. Mathematics and Science is her field as any Science Major will tell you. She received her B.A. and M.A. at North Carolina College.

STAFF





Dr. Prezell R. Robinson, a graduate of St. Augustine's College, has studied at many leading Universities, such as Cornell University; and the University of Michigan. His interest in the furthering of the college and the maintaining of a harmonious "College Family" is exemplified through his progressive ideas and dynamic actions. His philosophy is the furthering of "academic excellence."

Mr. J. Mills Holloway, the Business Manager has the financial obligations of the college upon his competent shoulders. His position requires extremely long hours and financial wizardry.



Mr. I. E. Spraggins, the St. Augustine's College Registrar possesses a position that requires not only skill, competence, and alertness but a certain technique that he alone possesses.

Office of the President



Mrs. Norma J. Grauer, Assistant Secretary.



Mrs. Millie Dunn Veasey, Secretary to the President.

Office of the Dean



Dean Reginald L. Lynch, Dean Emeritus. "The True Spirit of St. Augustine's College" has served faithfully for fifty-one years. He received his B.A. at Howard University; M.A., French Institute, Pennsylvania State University.



Mrs. Willie O. Pyke, Secretary to the Dean.



Mrs. Launa Jones, Faculty Secretary.

Business Office



Mrs. E. T. Jiles, Bookkeeper.



Mr. Theodore R. Barnes, Secretary-Assistant to the Business Manager.



Mrs. Laura W. Wise, Cashier.

Registrar's Office



Mrs. Ruth B. Walker, Associate Registrar.

Mrs. Rosa T. Curtis, Records Clerk.



Mrs. Margaret M. Ransdell, Secretary.



Public Relations



Mrs. Augusta B. Turner, Public Relations Assistant.



Mrs. Pandora D. Penny, Secretary.

Library



Mrs. C. H. Winters, Assistant Librarian.



Mrs. Ophelia M. Irving, Acting Head Librarian who received her B.A., Clark College; M.L.S., Syracuse University; Further Study Atlanta University.



Mrs. Almetta M. Revis, Library Assistant.



Mrs. Dorothy H. Chapman, Assistant Librarian.

Department of Health

Miss Della Mae Moore, College Nurse.



Personnel and Guidance



Miss Alberta V. Hunt, the new Dean of Women who has a true interest in the student. She received her B.S. at Hampton Institute; M.A., Columbia University; Further study, Boston University, University of California.



Mrs. Amanda F. Garris, Residence Hall Directress.



Mrs. Ethel King Waller, Assistant Residence Hall Directress.

NOT SHOWN: Mrs. Clara O. Mercer, Residence Hall Directress; Mrs. Maude P. Smith, Residence Hall Directress; Miss Allene Pitts, Residence Hall Directress; Mrs. Willie M. Ellis, Assistant Residence Hall Directress.



Mr. Wiley M. Davis, the true friend of the student. He serves as Director of Guidance and Student Personnel. He received his B.S., St. Augustine's College; M.Ed., Springfield; Further study, University Tennessee. Miss Lucille M. Johnson is his Secretary.

Dining Commons



Mrs. Ida H. Boykins, Manager of the Grill.



Mr. Johnny Alston, Manager-Chef and Mrs. Lois Coleman Johnson, Dietician.



Mrs. Katie L. Fitts, Postmistress.

Department of Buildings and Grounds



Mrs. June K. Campbell, Secretary-Receptionist.



Mr. Bernice B. Taylor, is a devoted and faithful part of the St. Augustine's Family. Through his efforts the buildings and grounds are kept at their utmost beauty. He is a graduate of St. Augustine's College.

Faculty members also perform important services outside of their academic duties, such as planning conferences, sitting on endless committees, and attending formal affairs. Many of these services involve a taxing of time and energy that persons not involved cannot begin to comprehend.



English Department conducts planning committee meeting.



New Faculty-Staff members.



Scenes from Faculty-Staff banquet.



Scenes from Faculty-Staff banquet.



Scenes from Valentine's Day Party.



Scenes from Valentine's Day Party.

SENIORS

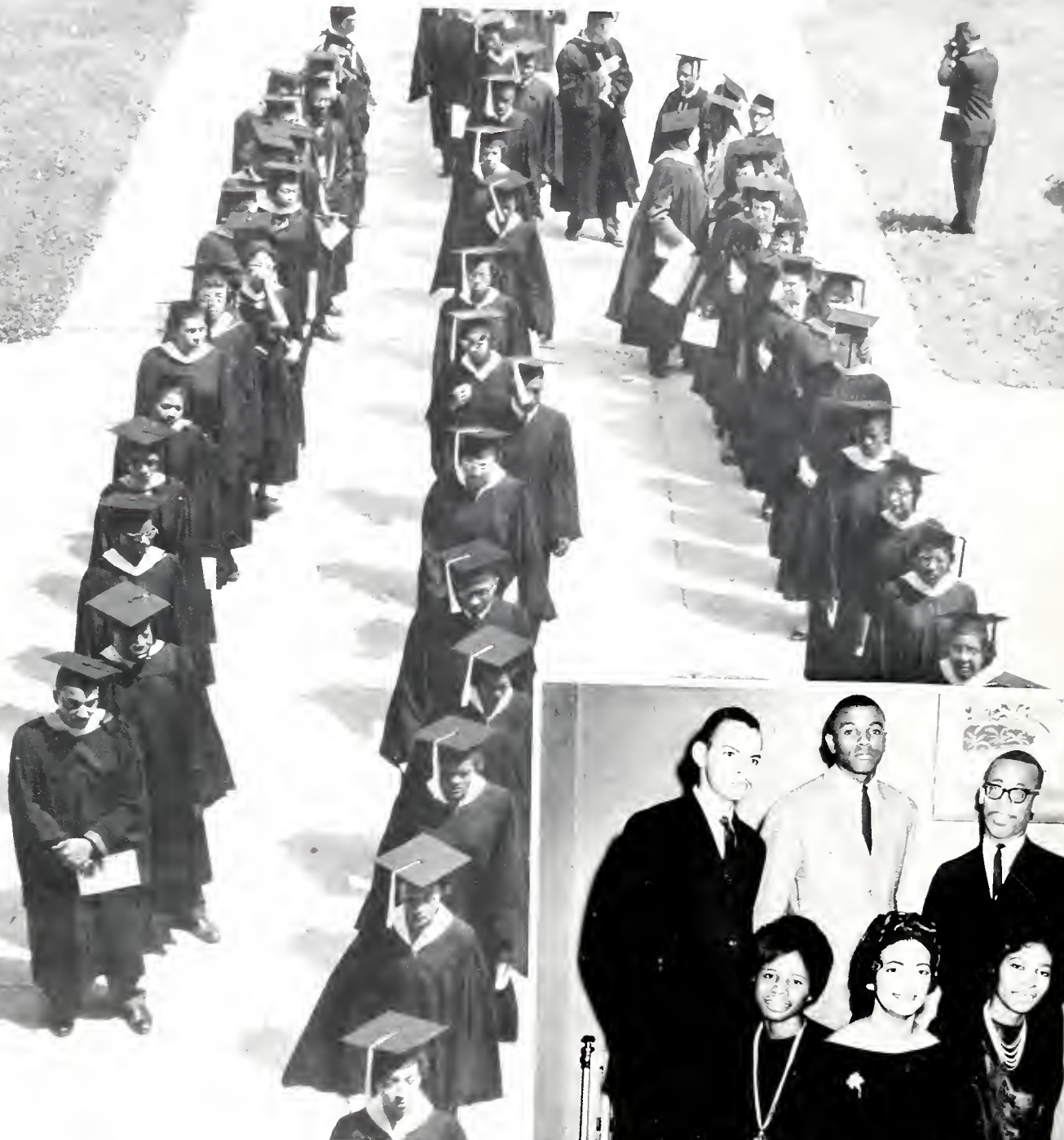

SENIOR OFFICERS

Front row, right to left: Ramona Dillard, Secretary; Juanita Williams, Secretary; Antionette Willie, Co-Treasurer.

Back row, right to left: Eugene Nelson, President; Edward Cottrell, Vice-President; Carl M. Boyd, Co-Treasurer.





ADAMS, CLEMENT VINCENT

Biology, B.S.

Phi Beta Sigma Fraternity; Natural Science Club; Student NEA; Social Science Club.



ADAMS, DOROTHY HENDERSON

Elementary Education, B.A.

Alpha Kappa Alpha; Alpha Kappa Mu; Honor's Program.



ADCOCK, KAY HAYWOOD

Elementary Education, B.A.



AKINS, JUANITA ANETTE WILSON

Elementary Education, B.A.

Pyramid Club; Pre-Alumni Club.



ALEXANDER, ELOUISE DENISE

Elementary Education, B.A.

Big Sisters Club; Charm Club; Pyramid Club; Canterbury Club; Student NEA; Young Democrats Club; Church School Teacher.



ARMSTRONG, KENNETH O'DEA

Physical Education, B.A.

Student Council; Intramural President; Statistician for Football, Basketball and Tennis; "KLAN."



ATTMORE, ELVETA BARNES
Elementary Education, B.A.
Dramatic Club; Pre-Alumni Club.



BALDWIN, RITA EDWINA
Elementary Education, B.A.
N.A.A.C.P.; Big Sisters Club; Student
N.E.A.; Altar Guild; Charm Club; Inter-
Dormitory Council; Young Democrats
Club.



BARRY, RICHARD LIVINGSTON MARQUESS
Pre-Theology, English, B.A.
Phi Beta Sigma Fraternity; Inter-Greek
Council; Canterbury Club; Layreader.

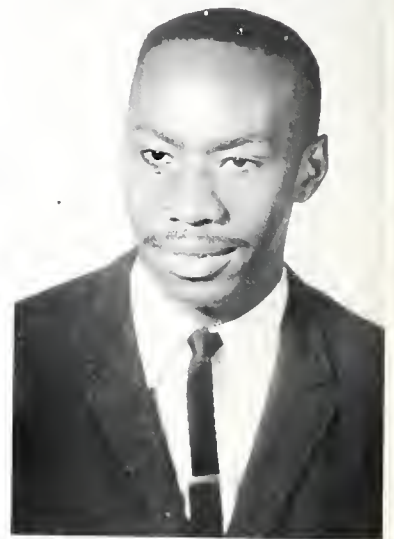

BATTS, ARTHUR JAMES
Social Studies, B.A.
Social Science Club; N.A.A.C.P.; N.E.A.



BAXTER, WILLIAM
Physical Education, B.A.
Basketball; Alpha Phi Alpha Frater-
nity; Inter-Greek Council; Canterbury
Club.

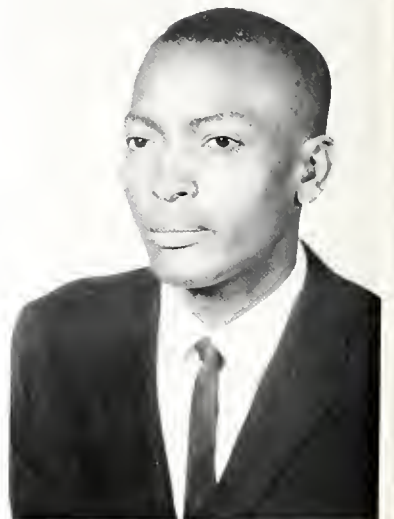

BECKWITH, HOWARD LEE, JR.
*Who's Who; Beta Kappa Chi; Mathe-
matics Club; American Radio Relay
League; "WA4BCC."*



BLAKE, C. DELOIS

Physical Education, B.A.

Pyramid Club; Big Sisters Club; Physical Education Club; Usher Guild; Charm Club.



BLAKENEY, THEODORE WILLIAM

Physical Education, B.A.

Inter-Greek Council; Physical Education Club; Kappa Alpha Psi, (Pole-march)



BOYD, CARL MARQUESS, JR.

Sociology, B.A.

Senior Class Treasurer; Vice-President N.A.A.C.P.; Canterbury Club; Science Club; Omega Psi Phi Fraternity; Pen Staff; Yearbook Staff; "KLAN."

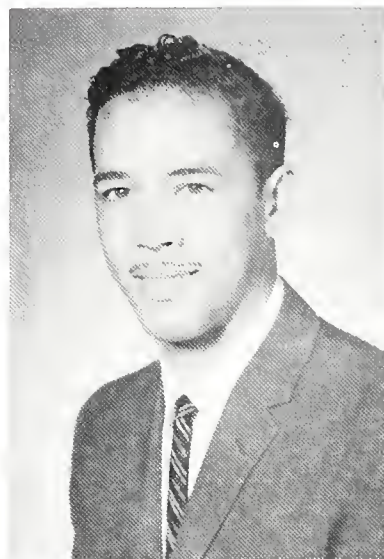

BROOKS, FREDERICK THOMAS

Biology, B.S.

Alpha Phi Alpha Fraternity; N.E.A.; Science Club.



BROWN, MRS. BARBARA J.

Sociology, B.A.

Social Science Club; N.E.A.; N.A.A.C.P.; Big Sisters Club; Altar Guild.



BRYANT, JANIE

Business Education, B.A.

Big Sisters Club; Charm Club; N.A.A.C.P.; Canterbury Club; N.E.A.; Campus Calendar Staff; Pre-Alumni Club.



BURNETT, CARRIE

Elementary Education, B.A.

Big Sisters Club; Charm Club;
N.A.A.C.P.; Canterbury Club; N.E.A.;
Pre-Alumni Club.



BURWELL, WAYMON LEON

Music, B.A.

College Choir.



CHANCE, GEORGE RAY

Physical Education, B.A.

Student N.E.A.; Basketball; Lampodas
Club.



CHESTNUT, BARBARA GAIL

Elementary Education, B.A.

Altar Guild; Big Sisters Club; Student
N.E.A.; Ivy Leaf Club; Canterbury
Club; N.A.A.C.P.; Miss Sophomore; At-
tendant to Miss St. Augustine's 60-61,
Sweetheart of Scrollers Club.



COLEMAN, GLADY W.

Biology, B.S.

Science Club; Pre-Alumni Club; Pyra-
mid Club.



COTTRELL, EDWARD RIAS

Physical Education, B.A.

Co-Captain of Basketball Team (60-62);
N.E.A.; Kappa Alpha Psi, Keeper of
Records; Vice-President of Senior Class;
Layreaders; "KLAN."



CUMBO, WILLIAM FRANK, JR.

Biology, B.S.

Football (varsity) 1 yr.; Veterans Club;
Pre-Alumni Club, Newman Club.



DAVIS, JAMES E.

Chemistry and Mathematics, B.S.

Student Council; Beta Kappa Chi;
Who's Who; Yearbook Staff, (co-
editor); *Pen Staff*, (co-editor); Honor's
Program; Vice-President of Junior
Class; Natural Science Club, (Pres.);
Mathematics Club, (Pres.); N.A.A.C.P.;
"Chemocrats."



DAVIS, WILLIE MAE

Business Education, B.A.

Student N.E.A.; Pre-Alumni Club; Cam-
pus Calendar Staff; Achronian Club;
City Student; Charm Club, Big Sister
Club.



DILLARD, RAMONA N.

Elementary Education, B.A.

Delta Sigma Theta Sorority; Inter-
Greek Council; Secretary Big Sisters
Club; Charm Club; M.E.N.C., Announ-
cer; N.E.A.; Saint Augustine's Church
School Teacher; Secretary, Sophomore
Class; Assistant Secretary, Senior Class;
FALCON Staff; Sweetheart of Omega Psi
Phi, (59-60), Dean of Pledges, Delta
Sigma Theta.



DONALDSON, SHIRLEY ROBERTA

Chemistry, B.S.

Alpha Kappa Alpha Sorority; Inter-
Fraternal Council; Drama Guild; Stu-
dent Council; Natural Science Club;
Chem-o-crats; *Pen Staff*; FALCON Staff;
Secretary, Junior Class; N.E.A.;
N.A.A.C.P.; Pre-Alumni Club; Charm
Club.

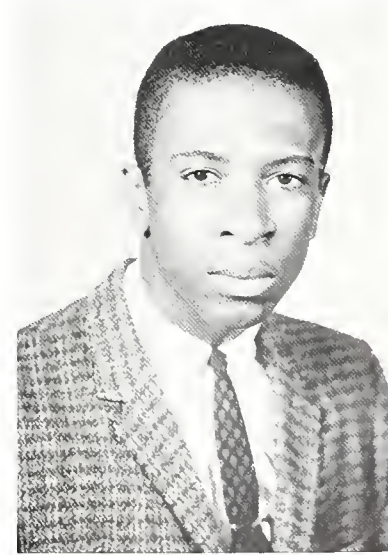

ELLERBE, JOHN CURTIS

English, B.A.

N.E.A.; Track.



GILL, DALLAS LEE
Business Administration, B.A.
N.E.A.; Pre-Alumni Club.



HIGH, SHIRLEY
History and Social Studies, B.A.
N.E.A.; Social Science Club; Young Democrats Club; Canterbury Club; Pre-Alumni Club; English Club.



HILLIARD, LETTIE
Business Education, B.A.
Student Council; Student N.E.A.; Big Sisters Club; Charm Club; Zeta Phi Beta Sorority, (President), Inter-Greek Organization; Miss Phi Beta Sigma, (1961-62); N.A.A.C.P.; Campus Calendar Staff; Canterbury Club; Pre-Alumni Club.



HUNTER, EVANGELINE ALICE
Business Education, B.A.
Charm Club; Delta Sigma Theta Sorority; Freshman Attendant to Miss Saint Augustine's; Editor of Campus Calendar, (60-61).



HUNTER, HERMENA ELIZABETH EDWARDS
Elementary Education, B.A.
Delta Sigma Theta Sorority; Pre-Alumni Club; N.E.A.; Charm Club; N.A.A.C.P.; Big Sisters Club.



IZZARD, DELORES BARBARA
Business Education, B.A.
Big Sisters Club; Charm Club; Art Club; Canterbury Club; Newman Club; Campus Calendar; N.E.A.; Inter-Dormitory Council; Young Democrats Club; Intramural Sports.



JEFFRIES, BETTY MORRIS

Business Education, B.A.

Dramatics Club; N.E.A.; Charm Club; Miss U.N.C.F. 58-59; Pre-Alumni Club; Secretary, N.A.A.C.P.; Miss Junior Class; Alpha Kappa Alpha Sorority, Grammateus; Big Sisters Club; Kappa Alpha Psi Sweetheart; Miss Saint Augustine's College.



JETTON, LEONARD HARRISON

Biology, B.S.

College Choir; Natural Science Club; Canterbury Club; Kappa Alpha Psi; Pen Staff; Yearbook Staff; Pan-Hellenic Council, President; Tennis; "KLAN."



JONES, MACON MURRAY, JR.

Sociology, B.A.

Alpha Phi Alpha Fraternity; Pen Staff; Yearbook Staff; "KLAN."



KIRK, VERA M.

Elementary Education, B.A.

Young Democratic Club; Big Sisters Club; N.E.A.; Altar Guild; Usher Guild; Charm Club; N.A.A.C.P.; Canterbury Club; Art Club.

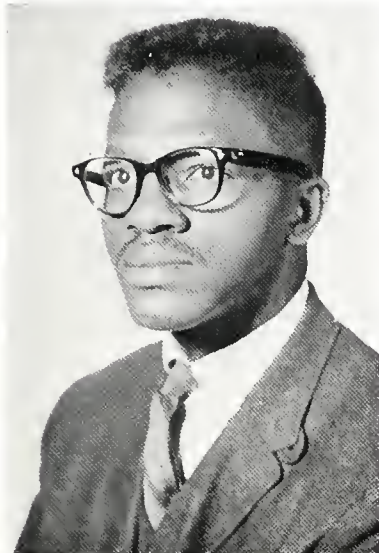

LANGLEY, OZELL

Biology, B.S.

Canterbury Club; Science Club; Math. Club.

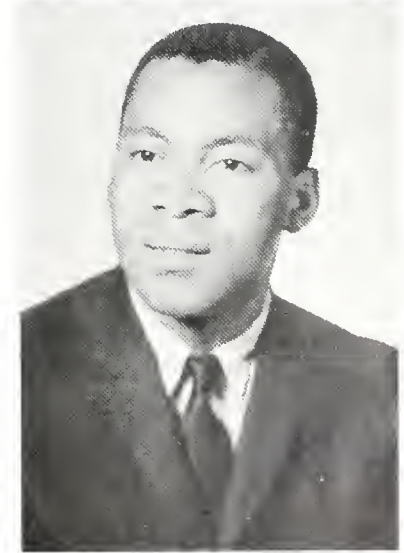

LEE, THEODORE ROBERT

History, B.A.



MAKEL, MARY ALICE

Elementary Education, B.A.

Alpha Kappa Alpha Sorority, Dean of Pledges; Canterbury Club; Altar Guild; Ushers Guild; Inter-Dormitory Council; Big Sisters Club; Charm Club; Sunday School Teacher; Sweetheart of Kappa Alpha Psi; Student Council; Inter-Greek Council; Spinx Queen; Attendant to Miss Senior Class.



McCULLOUGH, JEAN MARY

Sociology, B.A.

Social Science Club, N.A.A.C.P.; Ushers Guild; Big Sisters Club; N.E.A.



MERRICK, MIRIAM JULIETTE

Biology, B.S.

Ivy Leaf Club; Library Assistant; Charm Club; Altar Guild; Science Club; Mathematics Club; Canterbury Club; Young Democratic Club; N.E.A.; Pre-Alumni Club; M.E.N.C.



MILES, HAL VESTER

Physical Education, B.A.



MOSS, HENRY EDWARD CREFT

Biology, B.S.

Alpha Phi Alpha Fraternity; "KLAN"; Chem-o-crats; Science Club; Treasurer, Freshman Class; Inter-Greek Council; Dormitory Council; N.A.A.C.P.



NELSON, EUGENE

Business Administration, B.A.

Dormitory Council, Treasurer; Co-Editor of *Pen*; Co-Editor of Yearbook; President of the Senior Class; "KLAN."



OVERTON, PAUL
Physical Education, B.A.
 Veteran Club.



PARHAM, JEANNETTE VENESSA
Physical Education, B.A.
 N.E.A.



PATTERSON, LUCY BLONDEL
Biology B.S.
 Dramatic Club; Science Club; Pre-Alumni Club; Delta Sigma Theta Sorority; Charm Club; N.A.A.C.P.; Big Sister Club; Attendant to Miss Freshman.



PERRY, MAXINE
Mathematics, B.S.
 Mathematics Club; Natural Science Club; Alpha Kappa Alpha Sorority, Anti Basileus; National Education Association; Beta Kappa Chi Science Honor Society; French Club; Honor's Program.

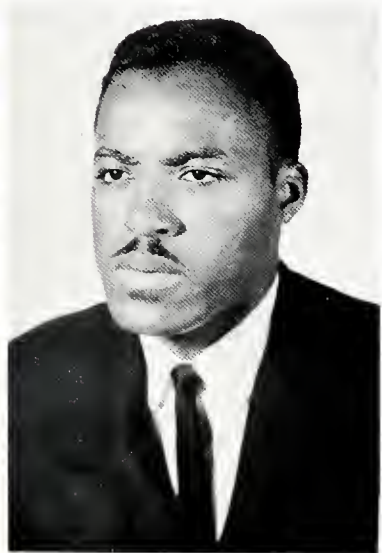

PETERSON, SYLVESTER
Physical Education, B.A.
 Alpha Phi Alpha Fraternity; N.A.A.C.P., President; Yearbook Staff.



POOLE, MARY ELLA
English—French B.A.
 N.E.A.; Charm Club; Achroonian Club; N.A.A.C.P.; President of Senior Dormitory; Big Sister Club.



PRIDGEN, CLARICE

Business Education, B.A.

N.E.A.; N.A.A.C.P.; Pre-Alumni Club; Miss Pre-Alumni, '60-'61; Ivy Leaf Club; Charm Club; Campus Calendar; Canterbury Club; Big Sisters Club.



REID, MRS. DORIS

Elementary Education, B.A.

Pre-Alumni Club, Secretary; Student N.E.A.



RIDDICK, MAMIE CAROLYN

Elementary Education, B.A.

Delta Sigma Theta Sorority; Choir; Omega Psi Phi Fraternity Sweetheart; Charm Club; Assistant Secretary, Junior Class; Attendant to Miss May Queen; N.E.A.



ROBERTS, ANDREW LEE

Biology, B.S.

Natural Science Club; Sphinx Club; Veterans Club.



ROGERS, DORIS JEAN

Business Education, B.A.

Charm Club; Alpha Kappa Alpha Sorority; Campus Calendar; N.E.A.



ROLLE, VIRLA CYNTHIA

Elementary Education, B.A.

Canterbury Club; Big Sisters Club; Who's Who; Ivy Leaf Club; Young Democrats Club; Charm Club.



SANDERS, MAE RENE
Elementary Education, B.A.
 Art Club; Alpha Kappa Alpha Sorority;
 Pre-Alumni Club.

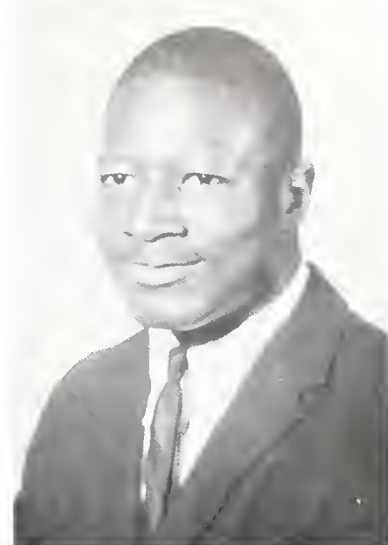

STEWART, ELIJAH ELMO, JR.
Sociology, B.A.
 President, Student Council; Omega Psi
 Phi Fraternity; Social Science Club;
 N.E.A.; Football.



THOMPSON, CLAUDIA ARTHUR LEE
Physical Education, B.A.
 Charm Club; Cheerleader; Big Sisters
 Club; Canterbury Club; N.A.A.C.P.;
 N.E.A.; Inter-Dormitory Council.



THORPE, ALFONZA LOUIS
Business Administration, B.A.



WALLACE, FREDERICK
Pre-Theology-English, B.A.
 Canterbury Club, President; Social Sci-
 ence Club, President; Collegiate Council
 of the United Nations; Choir; Layread-
 ers; Dramatics Club; Pen Staff; Young
 Democrats Club; Advisory Committee
 to the Student Council; Senior Class,
 Chaplain.



WHEELER, EDITH MAE
Elementary Education, B.A.
 Canterbury Club; Big Sisters Club;
 Charm Club; Altar Guild; Church
 School Teacher.



WHITTAKER, ELIZABETH

Chemistry, B.S.

President, Delta Sigma Theta Sorority; Secretary, Student Council; President, Natural Science Club; Mathematics Club; *Pen Staff*; Charm Club; Big Sisters Club; N.A.A.C.P.; Inter-Greek Council; FALCON Staff; Chem-o-crats.



WILLIAMS, AMY GERTRUDE

Physical Education, B.A.

Big Sisters Club; Delta Sigma Theta Sorority; Charm Club; N.E.A.; Attendant to Miss Junior Ushers Guild.

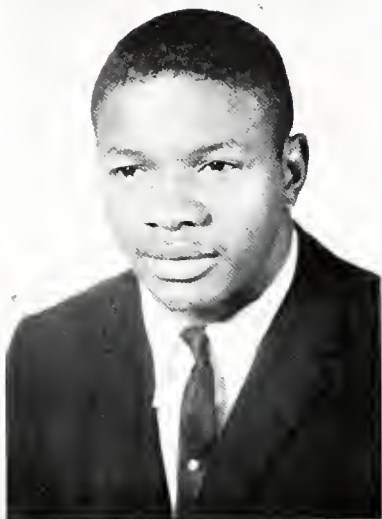

WILLIAMS, BENJAMIN CEASER

Physical Education, B.A.

Omega Psi Phi Fraternity; Art Club; N.E.A., Track Team.



WILLIAMS, BERTADEAN

Elementary Education, B.A.

Secretary, Art Club; Charm; N.E.A.; Pre-Alumni Club; Sphinx Sweetheart; Dramatics Club; Alpha Kappa Alpha Sorority.



WILLIAMS, MRS. JUANITA MARSHALL

English-French, B.A.

Charm Club, Assistant Secretary, '59-'60; Attendant to Miss May Queen, '59-'60; Canterbury Club; N.A.A.C.P.; Big Sisters Club; Inter-Dormitory Council; Pre-Alumni Club; FALCON, Typist; Delta Sigma Theta Sorority, Secretary; Miss Senior Class; N.E.A.; Senior Class, Secretary; Dramatics Club.



WILLIE, MARIE ANTIONETTE

Music Education, B.A.

President, Big Sisters Club; President, College Choir; Delta Sigma Theta Sorority; M.E.N.C.; Charm Club; Attendant to Miss Senior Class; Assistant Treasurer, Senior Class.

Better

Late Than

Never

Editor's Note:

The following pages of Seniors are not in their proper sequence. Like most of us, they were guilty of procrastination.



ALLEN, BERNARD
History, B.A.
Phi Beta Sigma Fraternity.



BRODIE, ROBERT
Biology, B.S.
Veteran's Club, Natural Science Club.



BROWN, MELVIN
Sociology and History, B.A.
Alpha Phi Alpha Fraternity, Layreader;
"The KLAN."



CONNOR, WEBSTER
Physical Education, B.A.
Football Team; Tennis Team.



FELDER, ROBERT
Physical Education, B.A.
Football Team; Tennis Team; Kappa
Alpha Psi Fraternity.



GLOVER, ALFRED
Physical Education, B.A.
Basketball Team (Captain for 3 years).

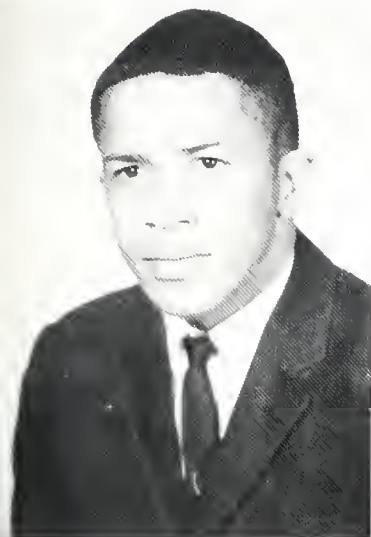

GREEN, GEORGE
Physical Education, B.A.

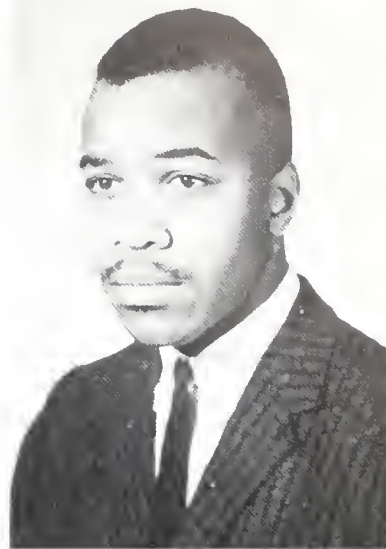

HAYWOOD, CHARLES A.
Chemistry, B.S.
Alpha Kappa Mu; Beta Kappa Chi;
Who's Who; Mathematics Club, Science
Club, Alpha Phi Alpha; Chem-o-crats;
Vice-President Student Council 1961,
Member at Large 1960.

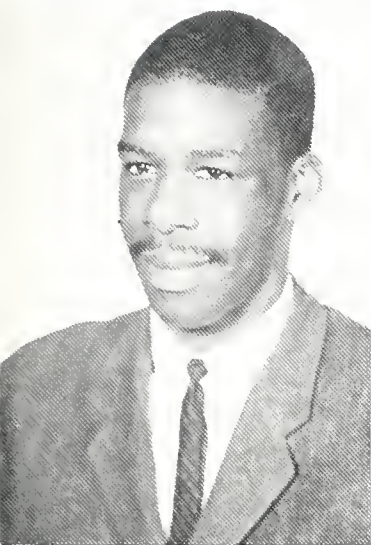

JONES, LEMUEL
Physical Education, B.A.

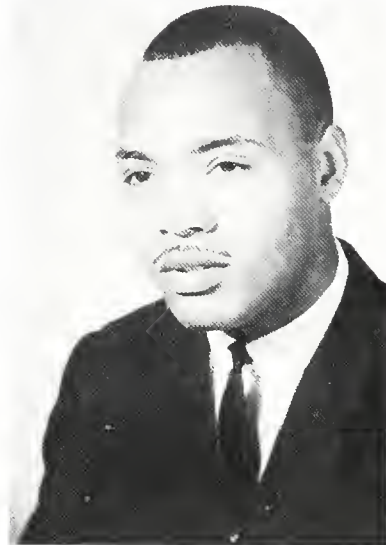

HALLINGSWORTH, CARL
Physical Education, B.A.



JACKSON, ELLA
Elementary Education, B.A.
N.E.A.

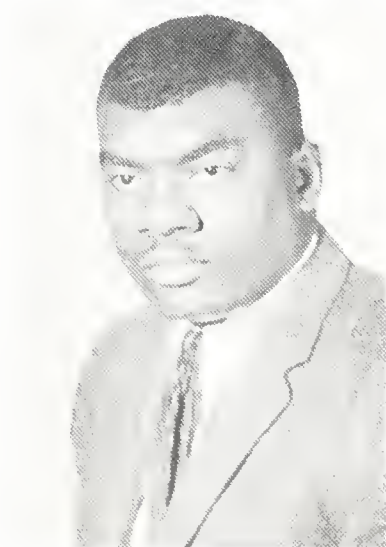

LASSITER, ISAAC
Physical Education, B.A.
Football Team; Track Team.

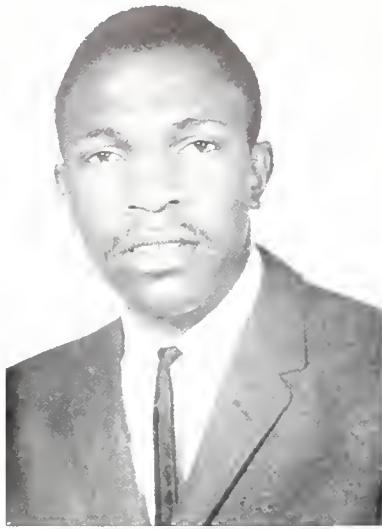

MADISON, LOUIS E.
Mathematics, B.S.
Mathematics Club; Science Club; Who's
Who; Beta Kappa Chi.



MARTIN, RAYMOND
Physical Education, B.A.
Football Team; Omega Psi Phi.



MURRAY, FRANK
English, B.A.
Phi Beta Sigma Fraternity.



NEELY, ELMA
Mathematics, B.S.
Alpha Kappa Alpha; Big Sisters Club,
Sunday School Teacher; Mathematics
Club; Beta Kappa Chi Science Honor
Society.

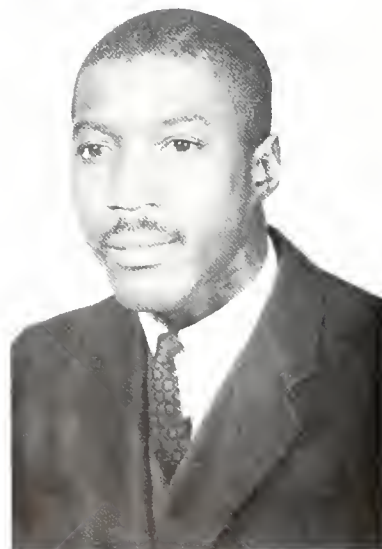

SAUNDERS, JOHN WESLEY
Social Studies, B.A.
Alpha Phi Alpha Fraternity, Pen Staff;
Social Science Club; Veteran's Club.

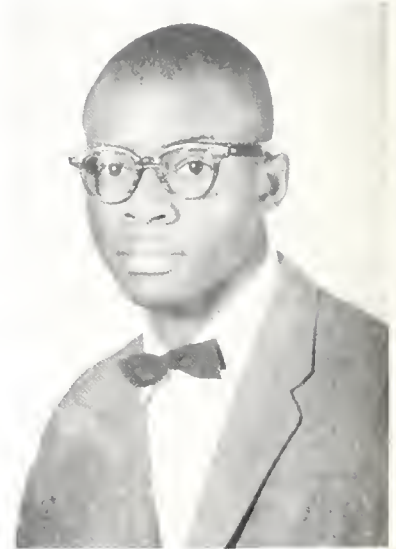

SAUNDERS, WILLIAMS
Biology, B.S.
Science Club.



SHIRLEY, MAURICE
Sociology, B.A.
Kappa Alpha Psi; Layreader.



SMITH, ROBERT
Business Administration, B.A.



SPARKS, AUDREY
Elementary Education, B.A.
Alpha Kappa Alpha; Big Sisters Club;
N.E.A.

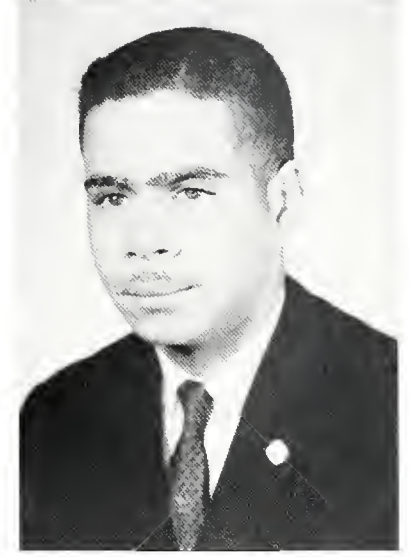

WEATHERFORD, ALEX
Biology, B.S.
Science Club; Mathematics Club.



WILLIAMS, REBA
Biology, B.S.
Science Club.

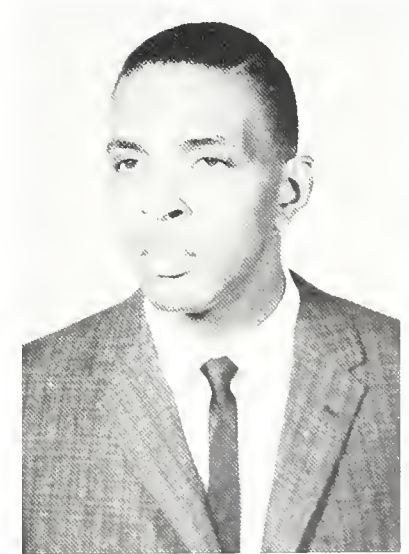

WILLIAMS, LEVERN
Mathematics, B.S.
Mathematics Club; N.E.A.



LILLY, HELEN

Biology, B.S.

Beta Kappa Chi; *Who's Who*; Alpha Kappa Alpha Sorority; Member-at-Large to Student Council; Science Club.

(We goofed: Miss Lilly's picture should have been on page 41.)

Seniors Not Pictured

BOBBY CONRAD
Elementary Education

VERNETTA HARRIS
Elementary Education

ANNETTE HOGAN
Sociology

HARRY LEAZER
Physical Education

FREDERICK McCANTE
Sociology

JAMES PINCKNEY
Business Administration

ALFRED RICKS
Business Administration

CARL SANDERS
Mathematics, B.S.

FREDERICK STALLINGS
Elementary Education

SARA WEAVER
Elementary Education

CYNTHIA WILSON
Business Education

JUNIORS



JUNIOR CLASS OFFICERS: Sam Johnson, Parliamentarian; Morris Smith, Vice-President; Maybelle Bryant, Secretary; Richard Dent, President; Leo Williams, Business Manager.



ANDERSON, BARBARA
BAIN, ROSEMARIE A.
BELCHER, LOUIS

BENNETT, JESSIE MAE
BOLLING, SPOTTSWOOD
BONDS, CAROLYN ANNE



BONDS, CHRISTINE
DEANNA

JUNIORS



BROWN, GLENN



BRYANT, MAYBELLE
BRYANT, JACQUIN
CARR, FRANCES



CHAVIS, ANNIE

COOLEY, DORA YUETTE

CONNORS, WILLIAM, JR.



DAVIS, ELAINE JANICE

DAVIS, JOYCE ANN

DENT, RICHARD A.

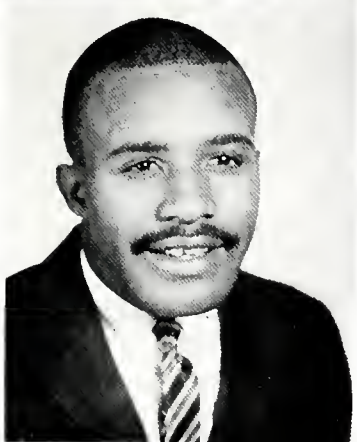

DOYLE, SAM ARRINGTON

JUNIORS

DILLARD, CAROL



DUNSTON, RAYMOND

EDWARDS, PEGGY

ELLIS, CLEO VIRGINIA

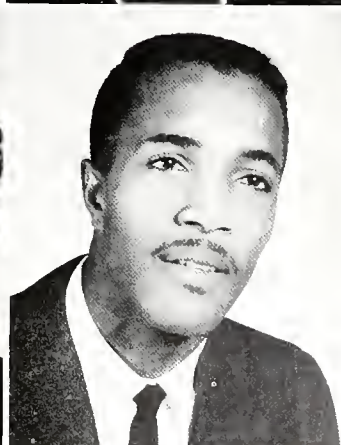



GREENE, ALMA
GUION, WILLIAM
HARDY, MARY LOU

HARGETT, CLARA BELL
HARRIS, CLEMINTINE
HARRISON, STANLEY



HAWKINS, LOIS

JUNIORS

HEADEN, ROBERT

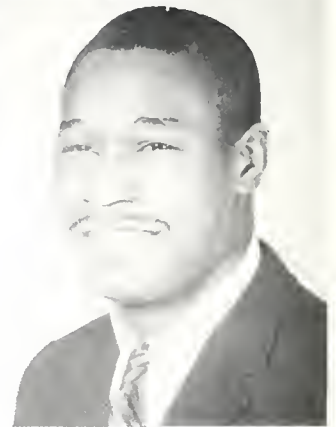

HEARTLY, GERALDINE
HICKS, BARBARA
HIGGS, ANGIE

HODGE, MARY J.
HOWARD, BENJAMIN
JACKSON, GLORIA

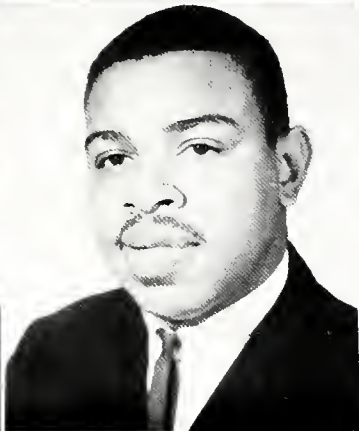
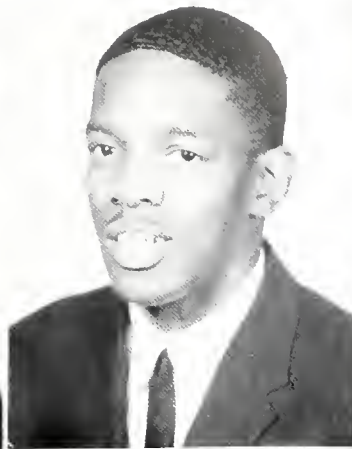

JAMES, MARGARET
JAMES, THOMAS
JEFFERIES, BARBARA



JETER, JANICE

JUNIORS

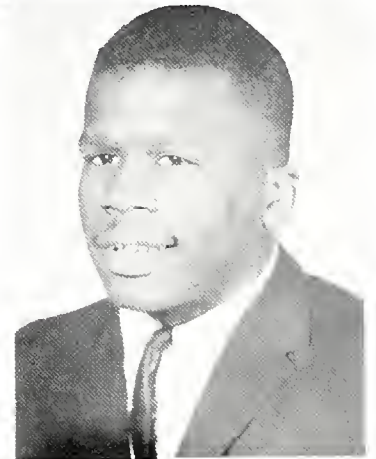

JONES, ROBERT

LASSITER, SHIRLEY
LINDSEY, HENRY
LOVE, SHERRY

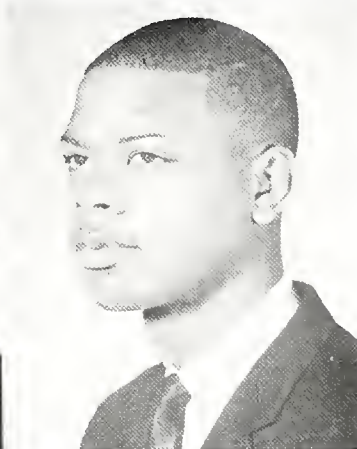

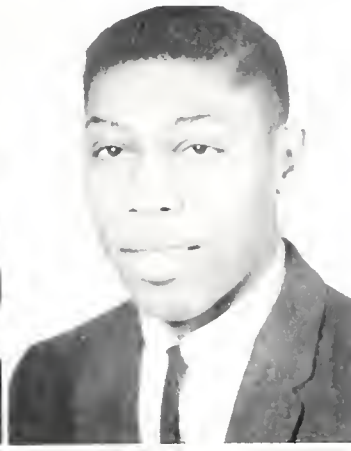

LYON, BESSIE

MACADOO, ARETHA

MAYO, CHARLES

MILLS, ANITA

MOORMAN, MARTHA

MOORE, HARRIET



MORGAN, BARBARA



JUNIORS

MUSGRAVES, PRETTLO



NEWKIRK, EVELYN

NICHOLS, CYNTHIA

OSBURN, MILDRED



QUICK, ELVERA

ROBERTS, ELIZABETH

ROLLE, SAMUEL



ROYALL, BETTY

SAMPSON, GWENDOLYN

SANDERS, CAROLYN



SANDERS, SHIRLEY



SANDERS, REGINALD

JUNIORS

SIMMONS, HATTIE

SMITH, MORRIS

SPEASE, WILLETTE

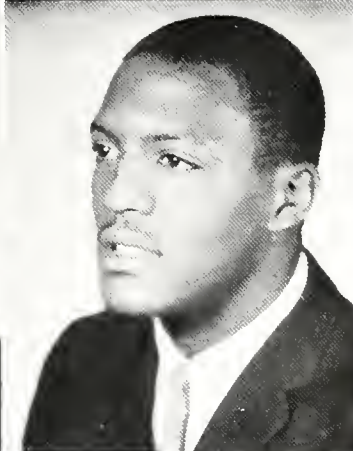

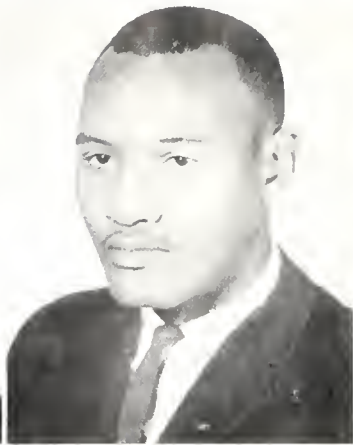

STANLEY, ELIZABETH

SWIFT, WILLIE

TOOMEY, BARBARA

VEASEY, WARREN

WILDER, RUBY

WILLIAMS, LEO



WOODHOUSE, BARBARA

JUNIORS



WOMBLE, ADESSA



WRIGHT, GERMAINE

WYCHE, LAMONTE





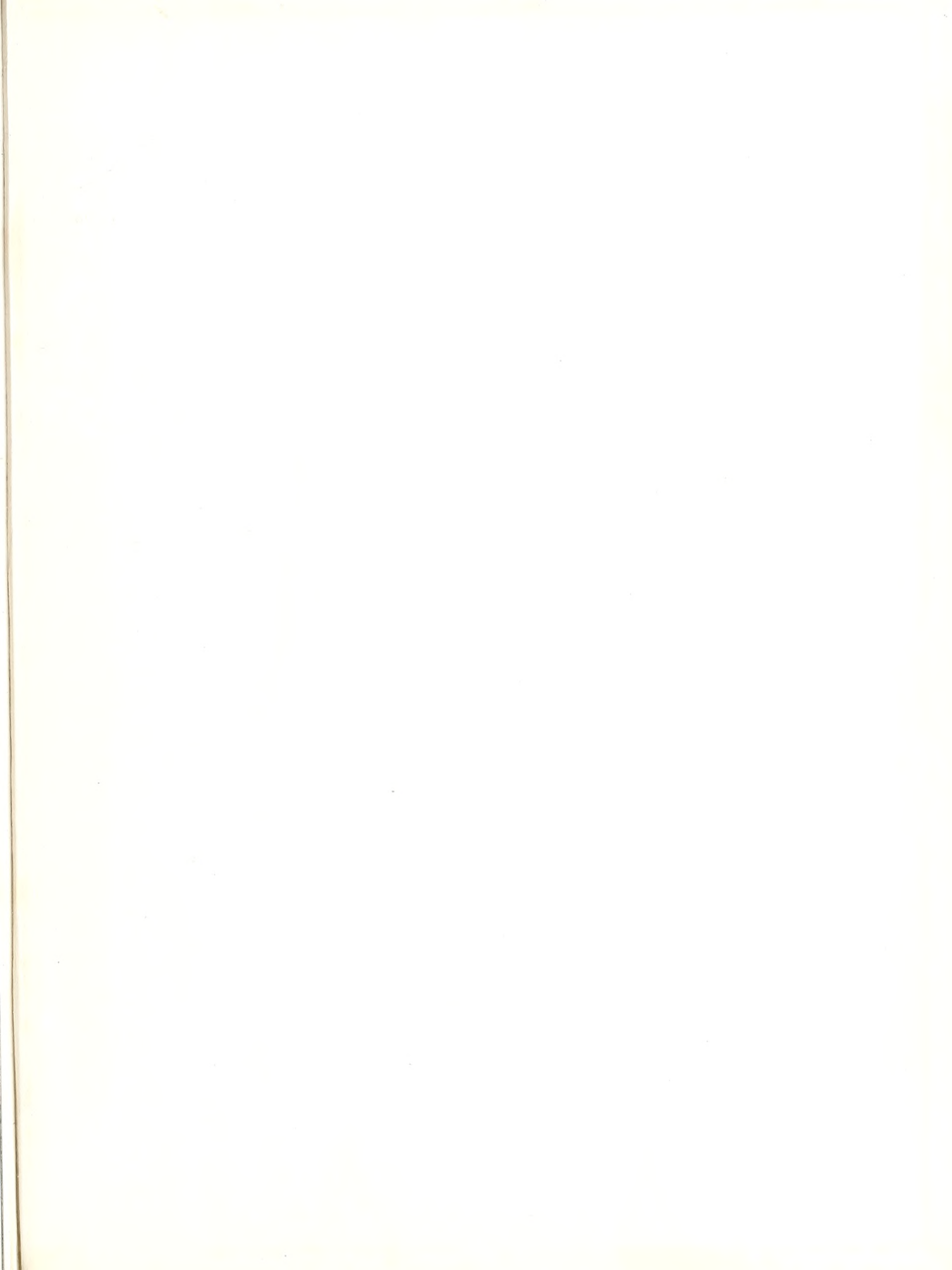

THE UNIVERSITY OF CHICAGO
PRESS
CHICAGO, ILLINOIS
1984