





TRANSITION

*The old order changeth,
yielding place to new,
And God fulfills Himself
in many ways . . .*

—Tenneyson

Cover Design by Dean Fabric



During the past sixteen years, Dr. Prezell R. Robinson has inspired, captivated, and led the students to Saint Augustine's through many periods of change. He has always guided us through these transitions with a breadth of knowledge and understanding of what it means to be young, to be idealistic, to be ourselves.

Through our years at Saint Augustine's, his visions have become our visions. The goals he has motivated us to achieve have now become goals we seek to instill in others. He has been our "teacher" and we have learned well.



SAINT AUGUSTINE'S COLLEGE
RALEIGH, NORTH CAROLINA 27611

Office of the President

June 7, 1983

Dear Graduates:

You are to be congratulated on the completion of the task which was set before you. Your commitment to the responsibility of pursuing your education is commendable, especially during these most difficult economic times. You represent the best of America, and now you must assume the demanding task of going forth to serve others.

The past four years have been replete with many transitions in your young lives. You have witnessed drastic changes in governmental policy, you have experienced first hand the frustration of a nation suffering from double digit inflation and unemployment, and you have held fast to the principles we hold dear as a people.

During the coming years you will reap the fruits of your labors. You are now witnessing new transitions in our nation's attitude. You are seeing more and more blacks being elected to governmental posts in major cities. You are the generation of Americans who will learn to manipulate the complexities of computer technology for the benefit of mankind, the generation of young people who will devise and implement new methods, programs, and practices which will ease the burden of pain in the world, and in so doing will raise the standard of life for all of us. I am confident that you are prepared to meet this task.

In the future, as in the past, remember to continue to hold fast to those unchanging principles which have always guided us through difficult times. Never allow yourselves to become so important that you can no longer enjoy the conversations of children, that you fail to seek the wisdom of the elderly, that you lack appreciation of the beauty of art and nature. Continue to learn and teach others the things you have learned. Commit yourselves to your people, and you will have made a binding commitment to the world. Always trust in God, and know that we are the fulfillment of His promise.

Cordially your Proxy,

Prezell R. Robinson, '46
President

PRR/kj



*The Senior Class is proud to dedicate
the 1983 edition of THE FALCON to Mr.
Lander Ross, Instructor of Sociology.*



We cannot predict what the Decade of The Eighties will bring. Our lives seem to be under control of economic factors we cannot control—or foresee. As administrators of an organization so dependent on the good will and support of an outside constituency, we remain on the knife edge between success and failure. If our family—alumni, faculty, student body, and staff—guards our flank, we can only become stronger within ourselves. If our benefactors—foundations, corporations, donors, and governmental institutions on the national, state, and local levels—continued their support, we can only become better capable of doing the job of educating young people. Our future, simply stated, depends on all of us doing the best we can. Our best must be the education of young minds, the strengthening of young bodies, and the bolstering of young spirits. If we succeed in turning the unformed young person of today into the productive citizen of tomorrow, we have secured the future for generations to come. With your help, there cannot be any other result.

*Prezell R. Robinson
President*

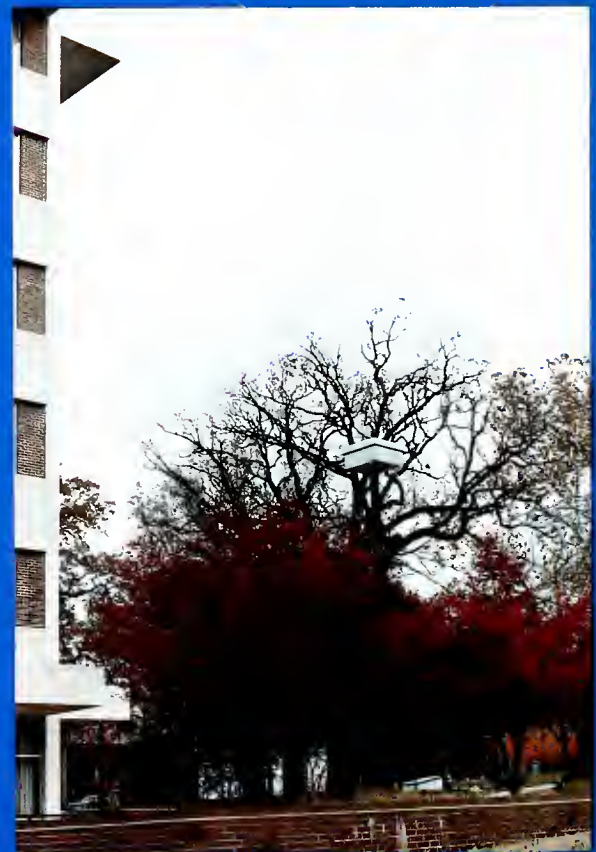



"My young friends, believe me when I say, that given proper study, other things being equal, you can do anything anybody else can do— not withstanding what some people may have told you. No one nation, race or ethnic group has a monopoly on brains. God spread intelligence around in such a way that we have geniuses coming out of and from the rural villages of Africa, Asia, South America; the ghettos of New York, the hamlets of North Carolina and the tobacco farms of North Carolina. On the other hand, we have dullards, coming from upper-middle class suburbia; the lower East side of New York and Cambridge, Massachusetts."



"Man is buffeted by the circumstances of his environment so long as he believes himself to be a creature of outside conditions, but when he realizes that he is a being of inner, creative and divine power, then he becomes the master of his own thoughts, molder of his own character and maker of his own destiny. The divinity that shapes our ends is in ourselves."

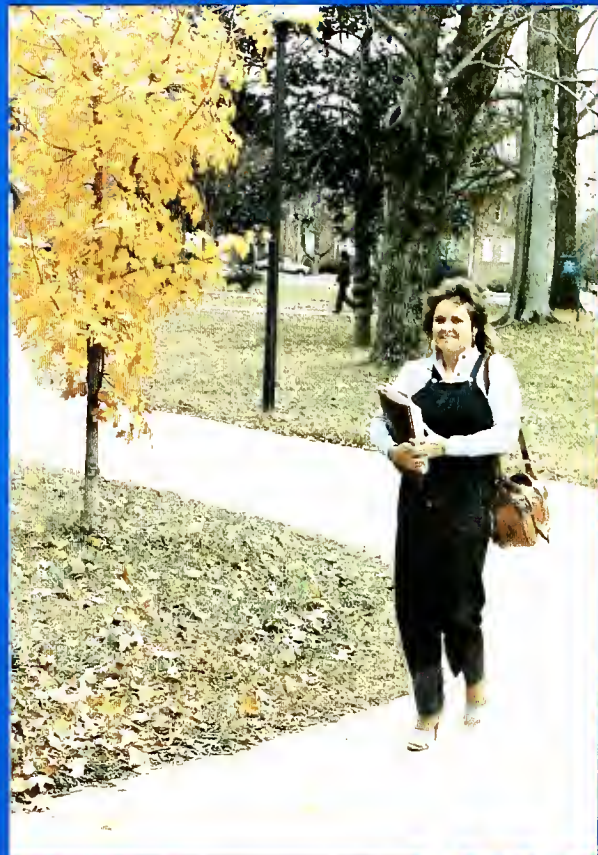







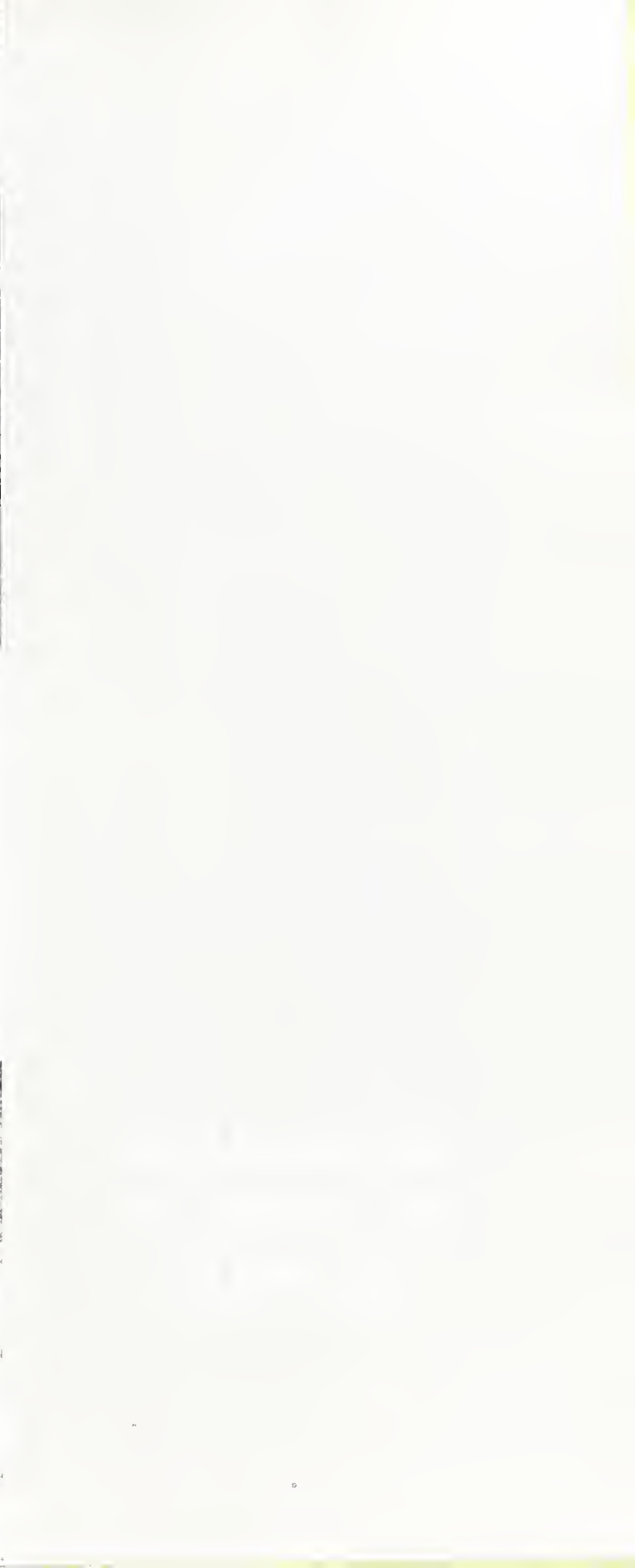



Our "Prexy," Dr. Prezell R. Robinson, is a man on the move. Students often see him informally—in his office and on campus. He is doing a tremendous job for all of us and has earned our love and respect.



*Dr. Thelma Roundtree
Vice President for
Academic Affairs*



*Mr. J. Mills Holloway
Vice President for
Financial Affairs*



*Dr. Wiley M. Davis
Vice President for
Administration*



*Mr. Purdie Anders
Vice President for
Development*



*COL Otis Saunders
Executive Assistant to
the President*



*Dr. Furney Brown, Jr.
Assistant to the Vice
President for Academic
Affairs*

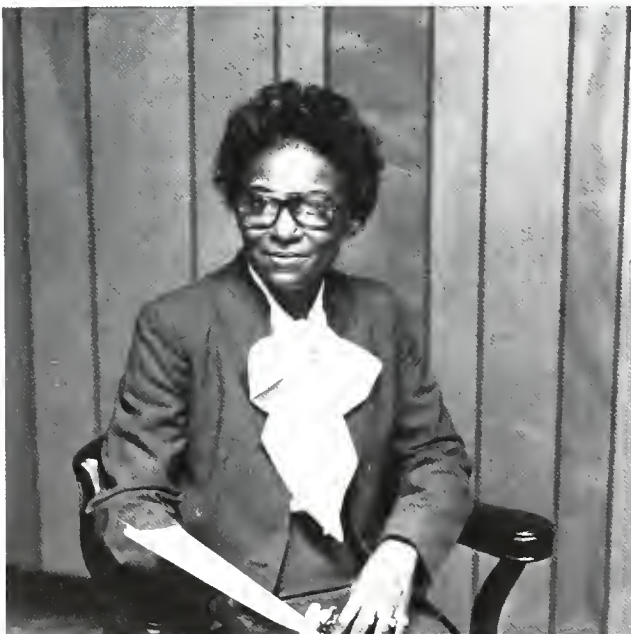

*Mrs. Margaret Ransdell
Assistant to the Vice
President for Financial
Affairs*



*Mr. William T. Newkirk
Dean of Students*

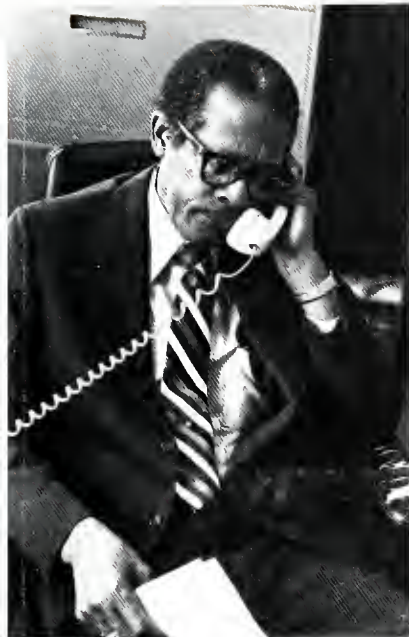

*Mr. Gordon Robinson
Director of Institutional Research*



*Mr. Willie Bryant
Registrar*



*Mrs. Elizabeth Jiles
Chief Accountant*



*Mr. Frederick Smith
Director of Food Services*



*Mr. William B. Colbert
Director of Business Services*



*Mr. Lawrence Bradley
Director of Buildings and Grounds*



UNIT MANAGERS

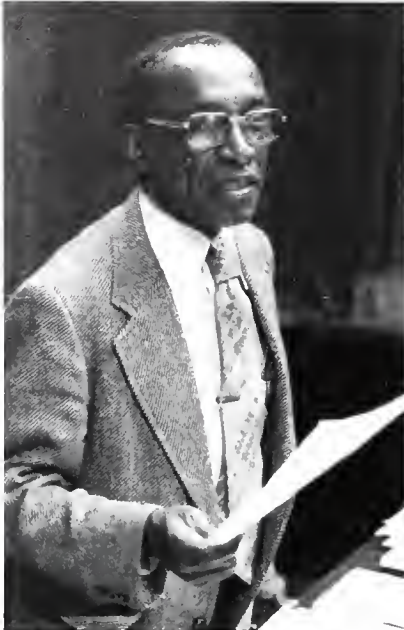

*Mr. Igal Spraggins
Director of Admissions*



*Mr. Ernest Adams
Chief of Security*



*Mrs. Beatrice Allen
Director of Financial Aid*





Mrs. Nancy Miller



Mrs. Carolyn Rogers



Miss Brenda Kelley



Miss Kay Nipper



Mrs. Barbara Hicks



Mrs. June Campbell



Miss Deborah Matthews



Miss Inez Hayes



Mrs. Elsie High



Miss Cynthia Everette



Mrs. Cora Taylor



Mrs. Linda Dunn

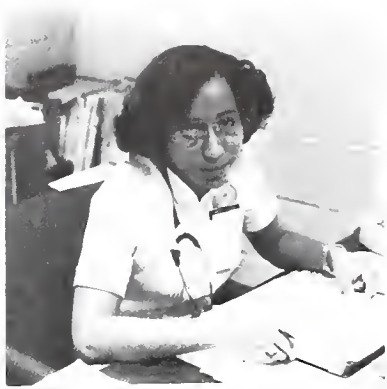

Miss Barbie Welch



Mr. Graham Venable



Mrs. Joan Lee



Mr. Louis Sheppard

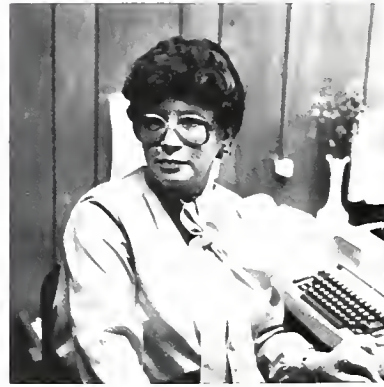

Mrs. Esther Newkirk



Mrs. Inez Lee



Mrs. Carolyn Glover



Mrs. Annie Bradshaw-Farrow



Mrs. Betty Dixon



Mr. Thomas Clark



Miss Linda Wilkins



Miss Phyllis Jefferys



Mrs. Barbara Wint



Mrs. Carolyn Curtis



Mrs. Lula Simmons

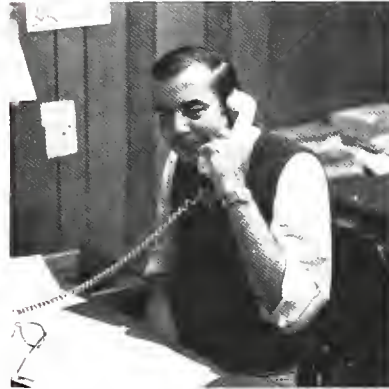

Mr. Patrick Voyce



Mrs. M. C. White



Mrs. Juanita McKnight



Mrs. Margaret Boddie



Mrs. Millie Veasey



Mr. Alreus Powell



Mr. Lean Carrington



Mrs. Valeen King



Miss Brenda Ewell



Mrs. Elsie Harrison



Mrs. Kay Myatt



Mr. Gregory Sligh



Miss Karen Proctor



Miss Madge Marshall





Mr. George Williams



Mrs. Patricia Jayner



Mrs. Nancy Wall



Mrs. Alice McCullers



Mrs. Vernelle Beasley

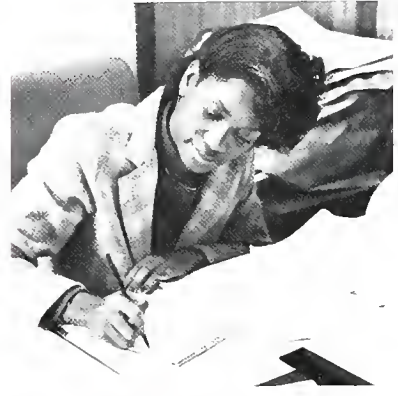

Miss Theresa Whitfield

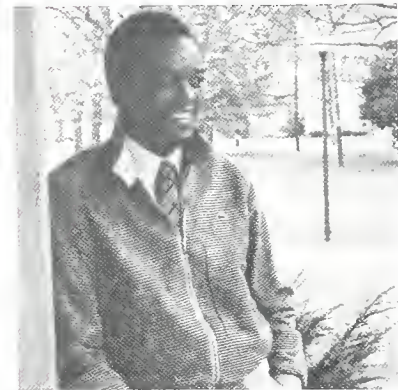

Mr. Addison Ingram



Mr. Rice Delaatch



Mrs. Janice Hinton



Miss Marion Peele



Mrs. Mary Isler



Mrs. Linda Williams



Mrs. Katie Fitts



Mrs. Audrey Ivory



Mrs. Sherry Avent



Miss Annette Goldring



Miss Gladys Coley



Mrs. Cynthia Meadows



Mrs. Sandra Alford



Mr. Charles Maynard



Mrs. Patricia Barfield



Mrs. Charlene Cotton



Mrs. Bessie Sanders



Miss Alesia Green



Mrs. Shirley Martin



Mrs. Barbara Raveneau



Mr. Lowell Sammons



Mrs. Barbara Rivers



Mrs. Pauline Maare



Miss Elizabeth Daniels



Dr. Lucy Rose Adams



Mrs. Mabel Wright



Mrs. Mary Irving



Dr. W.K. Liang

The Division of Business is designed to prepare for careers in six areas of academic concentration: management, business administration, accounting, business education, economics, and computer science.



Attorney Prince Shyllon



Mr. Jack L. Harper



Mr. George Sanders



Mrs. Myra Womble



Mrs. Mable J. Matthews



Mr. Alber Scott



Mr. Reginald Suit



Mr. Ray Deltz

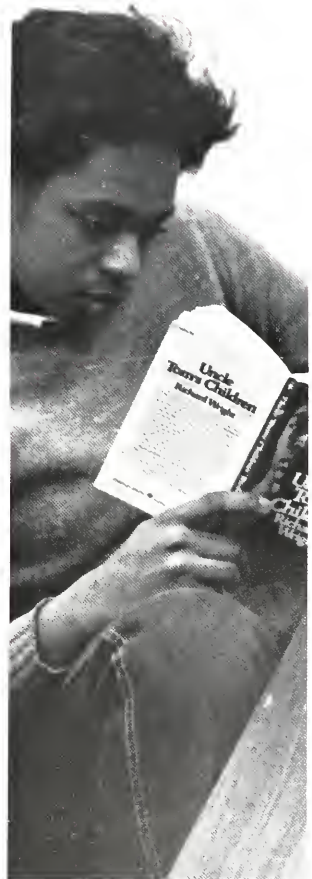



Dr. Thomas Simmons



Mr. Earle Curry



Dr. George Cliette



Miss Faye Singletary

The chief function of the Division of Education is the administration of teacher education policies of the College in collaboration with the North Carolina State Department of Public Instruction in the education of elementary, secondary, and special subject teachers.



Dr. Kamau Kamban



Dr. Earl Hill



Mrs. Edwinton Ball



Mrs. Carolyn Jones



Dr. Gloria Simmons



Mrs. Ruby Norman

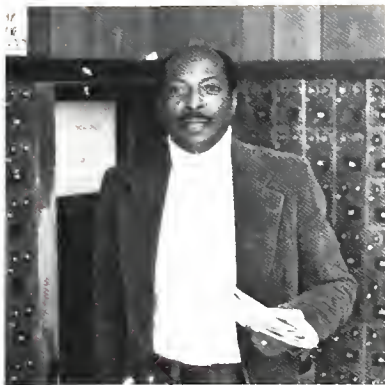

Mr. Horvey Heartley



Miss Beverly Downing



Mr. Henry White





Dr. Addison Reed

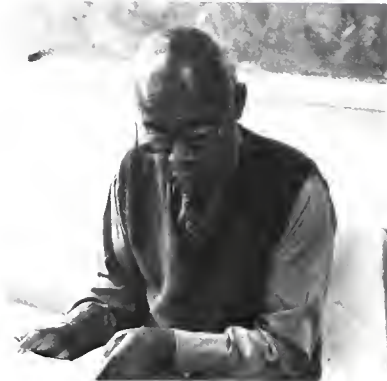

Mr. Everett C. Thomas



Miss Lugenia Rachelle



Mr. Gibreel M. Kamara

While the Division of Humanities includes the Departments of Music, English, Modern Foreign Languages, and Art, it also offers various courses in Humanities, Religion, and Philosophy.

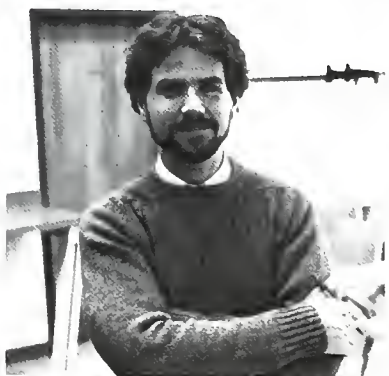

Mr. David Austell



Miss Sevealyn V. Smith



Dr. Sadik Duda



Mr. Howard Burchette



Dr. Ruth Paine

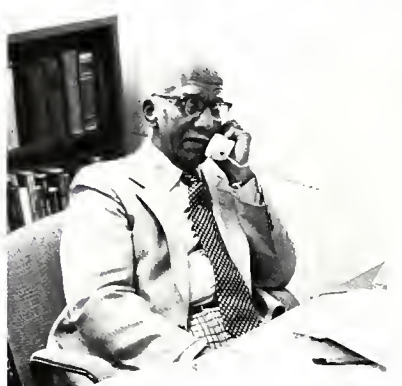

Dr. James A. Boyer



Mrs. Cassandra Fogg



Mrs. Lulu Robinson



Dr. Vivian Edwards

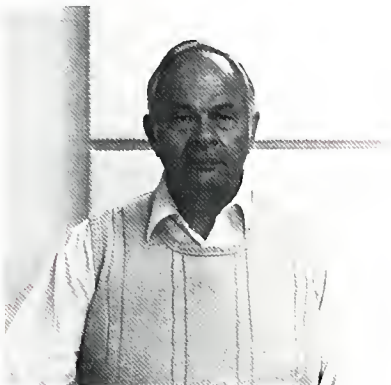

Mr. Jack Biggers



Dr. Elizabeth Lee



Miss Jessica Lennon



Miss Carolyn Peterson



Dr. Everett A. Days



Mr. Harold Jeffreys



Dean C. C. Gray



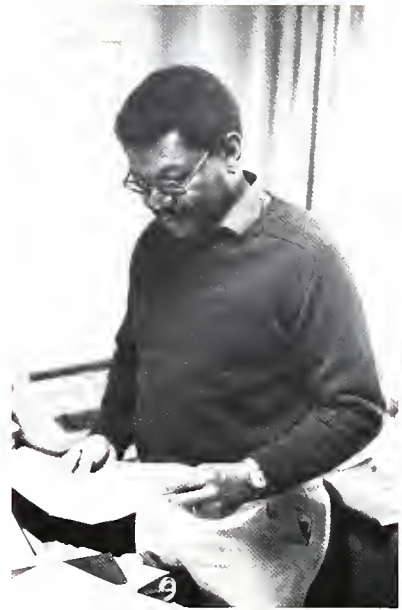

Dr. Julius Nimmons

The Division of Social Sciences offers four programs: History and Government, Sociology and Social Welfare, Criminal Justice, and Urban Affairs.



Mr. Bruce Bridges



Miss Floro Bryant

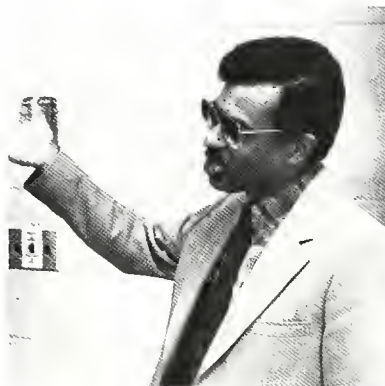

Dr. William Nelson

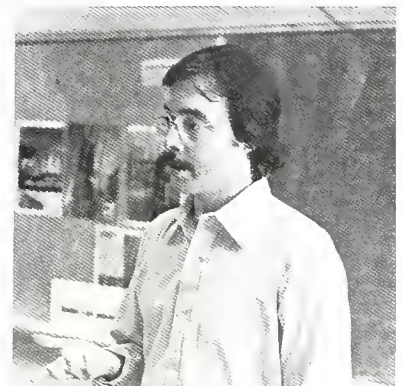

Dr. Allan Cooper



Dr. W. E. Allen



Mr. Wanzo Hendrix



Mr. Charles Wadlington



Mr. Richard Maare



Mr. Bernard Brawn

Dr. Elmer Schwertman



Mr. Lander Rass





CPT (P) Earl L. Reeves



CPT (P) Stafford G. Canley



LTC Earl A. Watt



CPT Samuel R. Caldwell

The Military Science curriculum is general Military Science with emphasis on fundamentals common to all branches of the Army.



CPT Brad M. Beasley



CPT Gilmer M. Hayes



SGM Lannie L. Spivey, Jr.

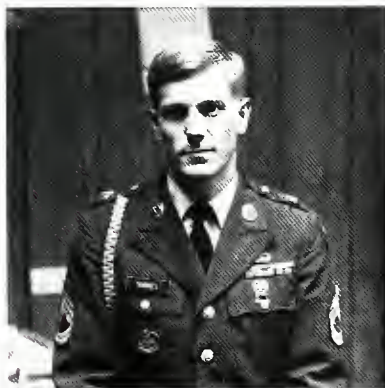

MSG Paul L. Varsel



SFC Randall E. Montgomery



SFC Bruce A. Williams



Dr. W. W. Johnson



Dr. Sreekantan Nair



Mrs. Rebecca Weatherford

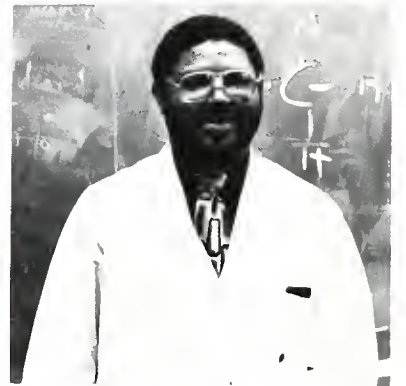

Mr. Larry Keith

The Division of Natural Sciences and Mathematics includes the Departments of Biology, Chemistry, Mathematics, and Physics.



Mr. Roomless Hudson



Dr. Pradyot Dutt



Dr. James Nelson



Dr. Raymond Davis



Mrs. Irene Clark

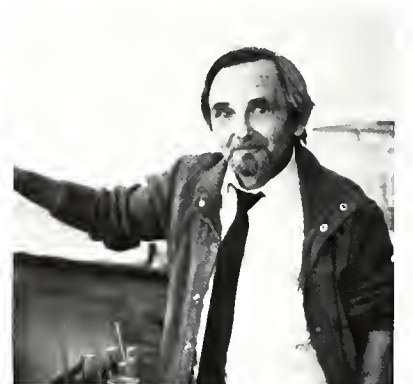

Dr. Kresimir Blazevic



Mr. Clarence Branch



Dr. Lorraine Spencer

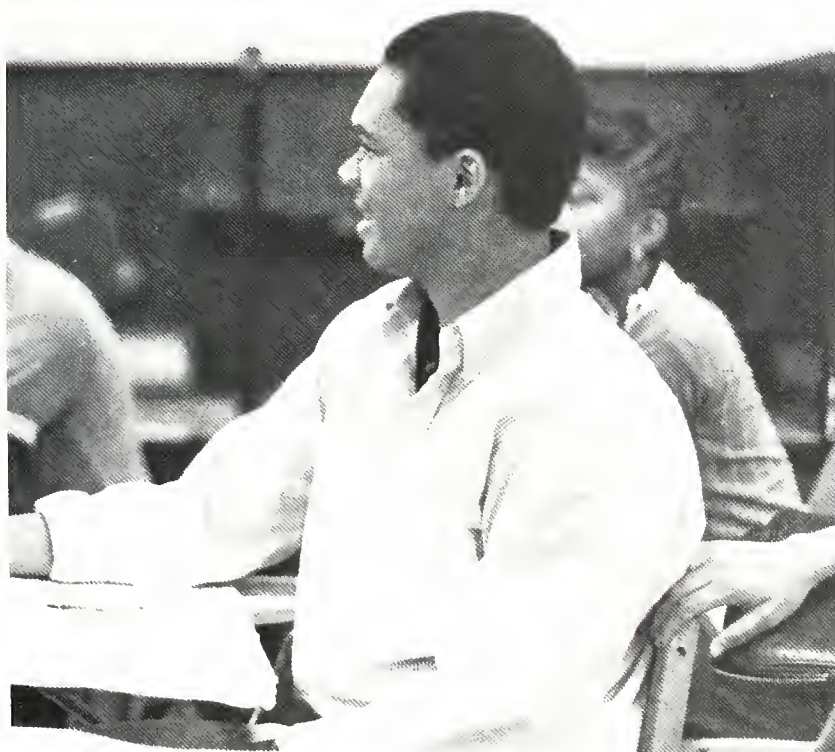

Mr. Stanley Seay



Dr. Jacqueline Henry







Name: [Faded]
 Address: [Faded]
 Phone: [Faded]

Name: [Faded]
 Address: [Faded]
 Phone: [Faded]

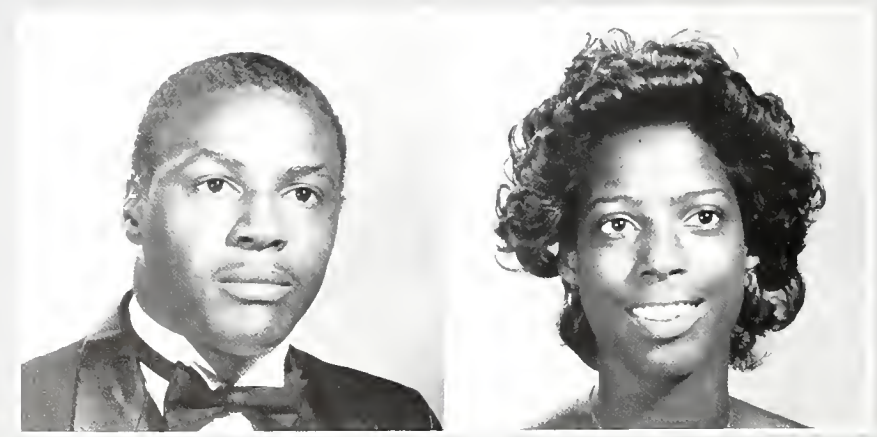

Name: [Faded]
 Address: [Faded]
 Phone: [Faded]

Name: [Faded]
 Address: [Faded]
 Phone: [Faded]

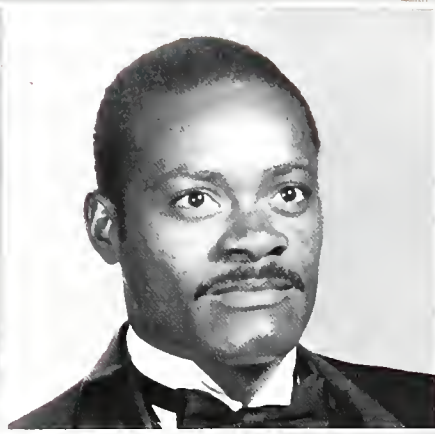

Bernice S. Mungai
 Africa House
 Business Management
 Alpha Phi Alpha Fraternity, Peer Staff
 Basketball Team

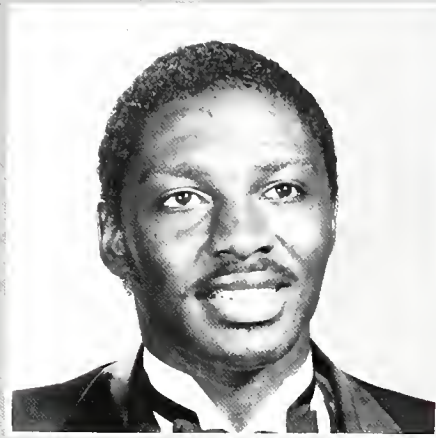

Brydys Williams
 Greensboro, North Carolina
 Health and Physical Education
 Phi Kappa Phi, Forensic Team

Eugene C. Brown
 Raleigh, North Carolina
 Psychology
 Psychology Club, Tennis Team

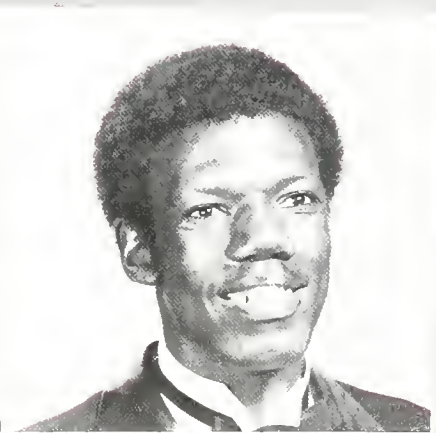

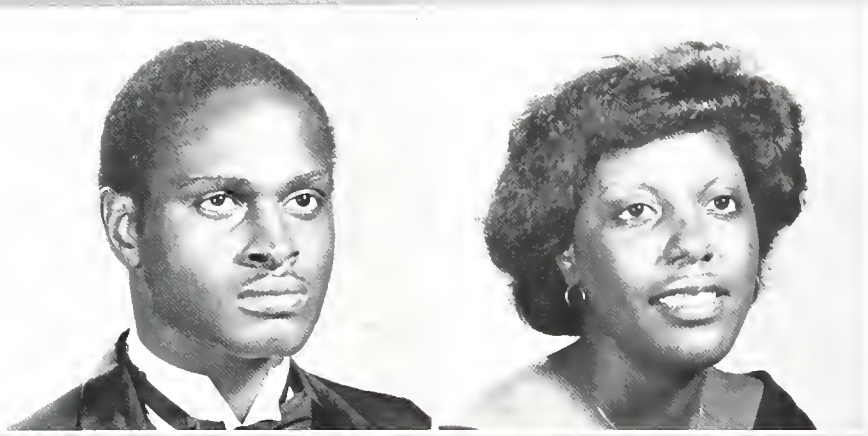

Boone, Vanessa R.
Florence, South Carolina
Subject Administration

Byrnes, Brenda E.
Wilson, North Carolina
Business Administration
Delta Sigma Theta Sorority, NARA

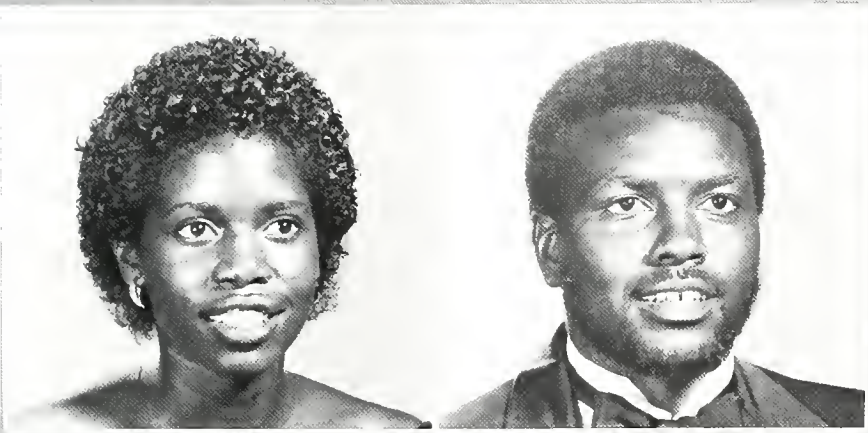
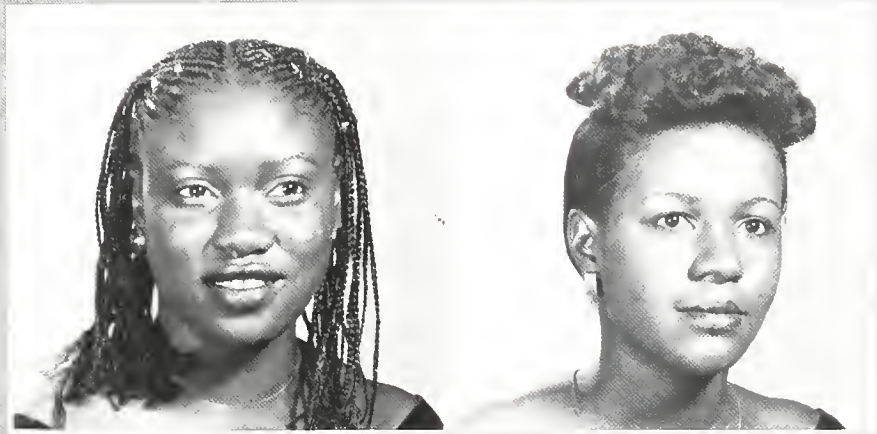

Carter, Cynthia A.
Raleigh, North Carolina
Early Childhood Education

Crabbell, Jovcelyn D.
Raleigh, North Carolina
Elementary
Chemistry Club

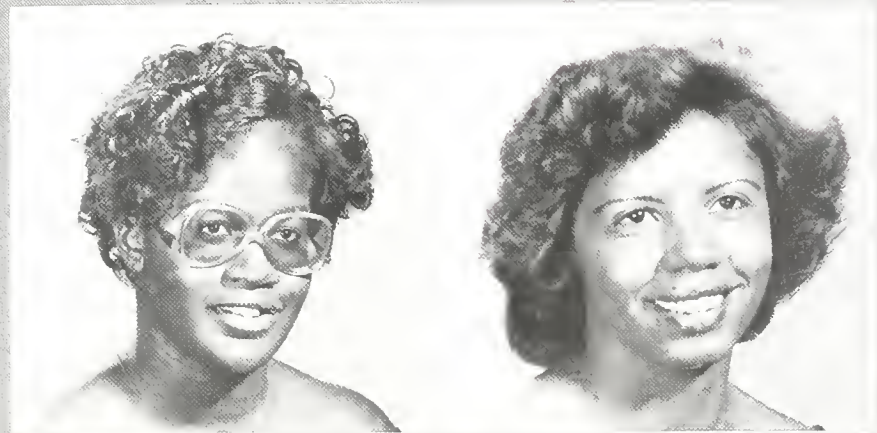



James, David J.
Member of the
Student Body
and the
Chess Club

James, Mary M.
Member of the
Student Body
and the
Chess Club





Leatrice Jones
 Mimi North
 Art
 Art

Richard P...
 ...
 ...
 ...

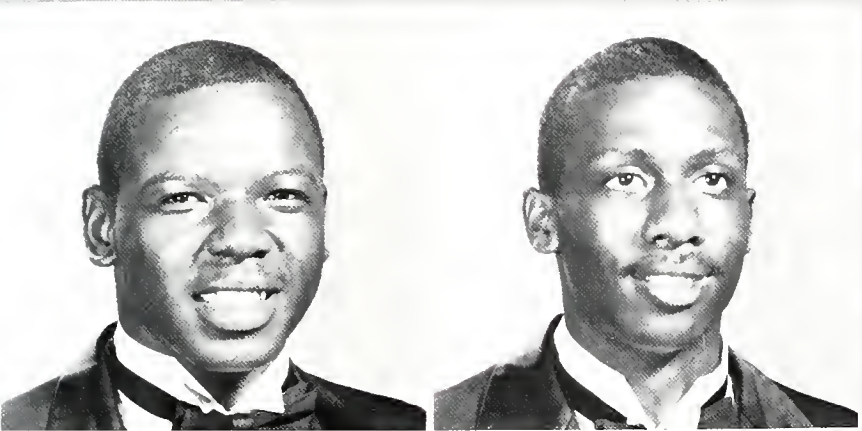

...
 ...
 ...
 ...

...
 ...
 ...

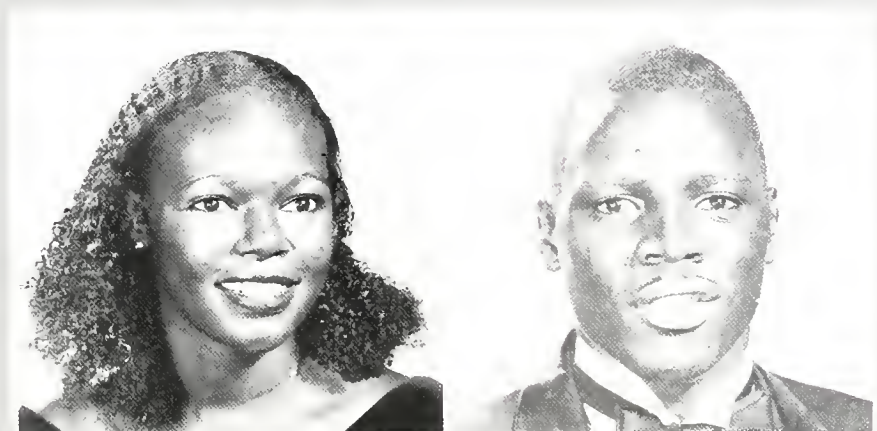

Name: _____
 Address: _____
 City: _____
 State: _____
 Zip: _____

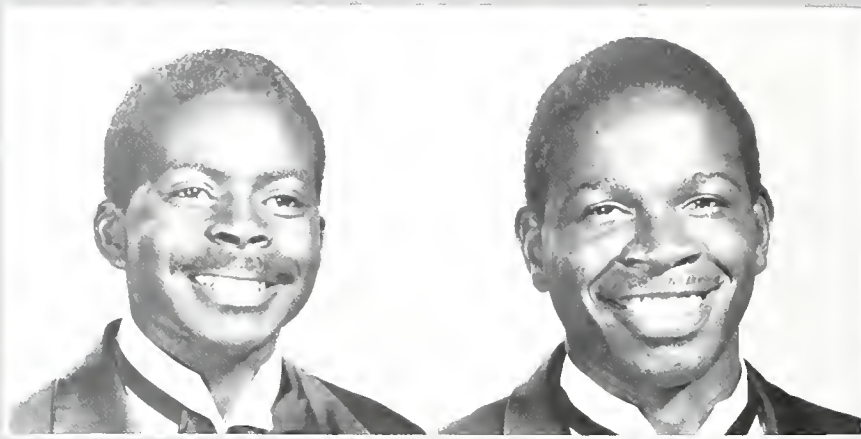

Name: _____
 Address: _____
 City: _____
 State: _____
 Zip: _____

Name: _____
 Address: _____
 City: _____
 State: _____
 Zip: _____



Name: _____
 Address: _____
 City: _____
 State: _____
 Zip: _____

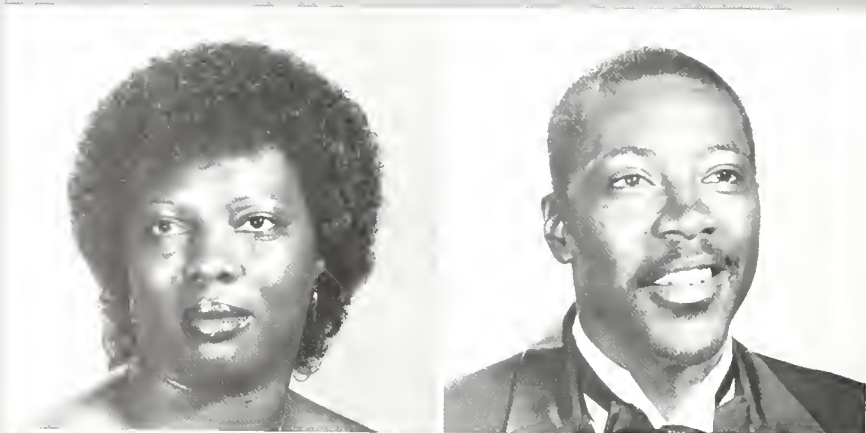

Name: _____
 Address: _____
 City: _____
 State: _____
 Zip: _____

Name: _____
 Address: _____
 City: _____
 State: _____
 Zip: _____

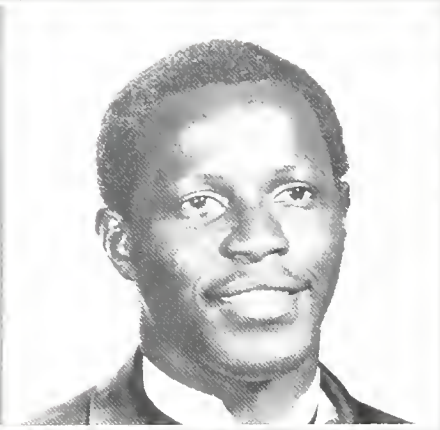

*Abigayle, Greenville
Dyford, North Carolina
Built for Education
Gospel Choir*

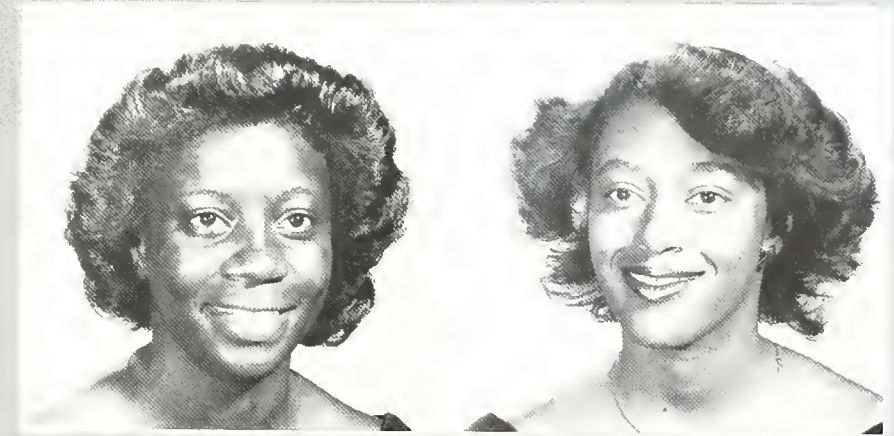

*Frank, Chicago
Newborn, North Carolina
Gospel Choir
Sigma Chi Chapter
Gospel*

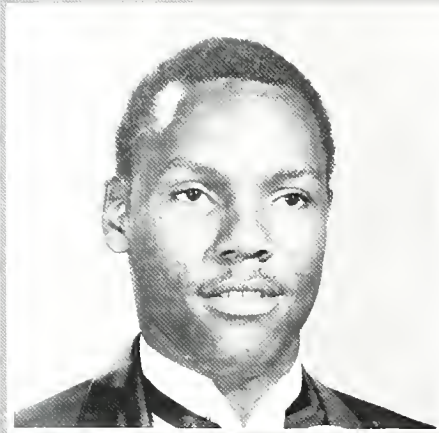

*High, Dwight
Wake Forest, North Carolina
Sociology*

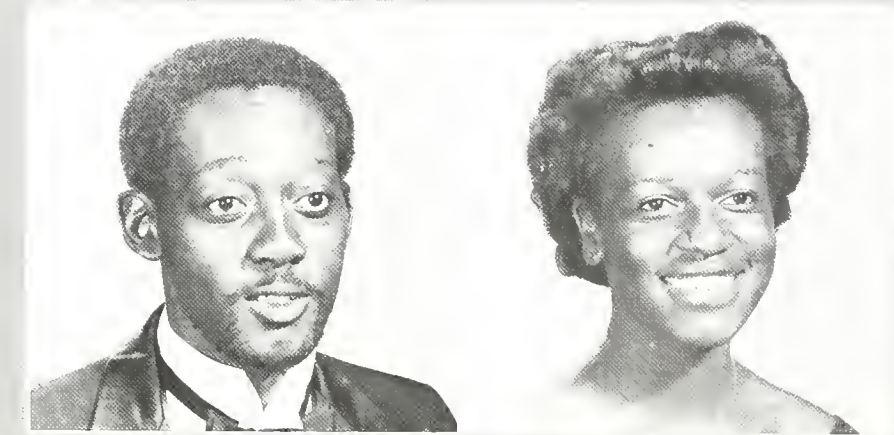

*Hil, Virginia
Pollocksville, North Carolina
Sociology
Sociology Chapter
Delta Sigma Phi, Sociology*

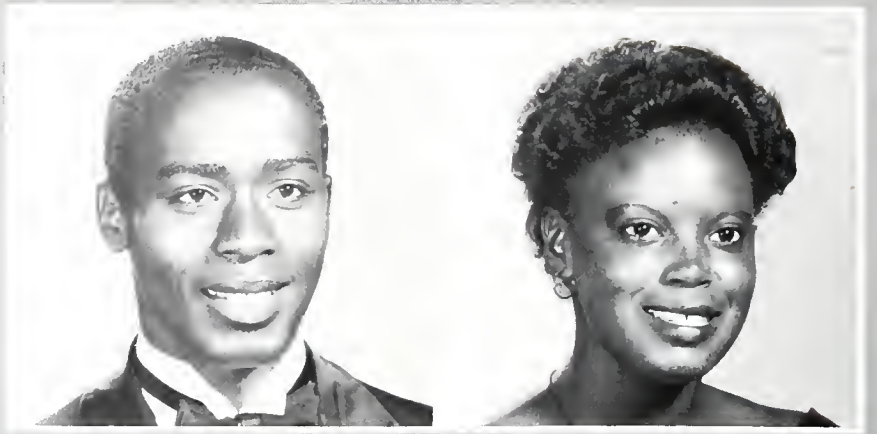

1st Lieutenant of
 the 1st Lt. W. I.
 1st Lt. W. I.
 1st Lt. W. I.
 1st Lt. W. I.



1st Lt. W. I.
 1st Lt. W. I.
 1st Lt. W. I.
 1st Lt. W. I.



1st Lt. W. I.
 1st Lt. W. I.
 1st Lt. W. I.
 1st Lt. W. I.

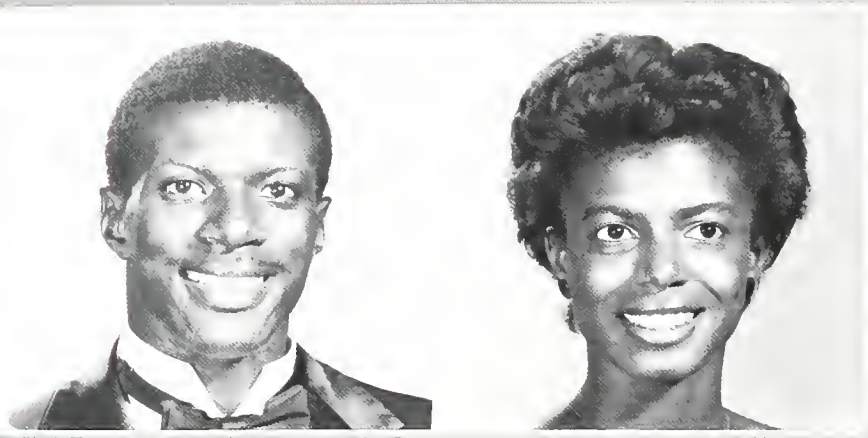

Name
 School
 VASA
 2000-2001
 Secretary

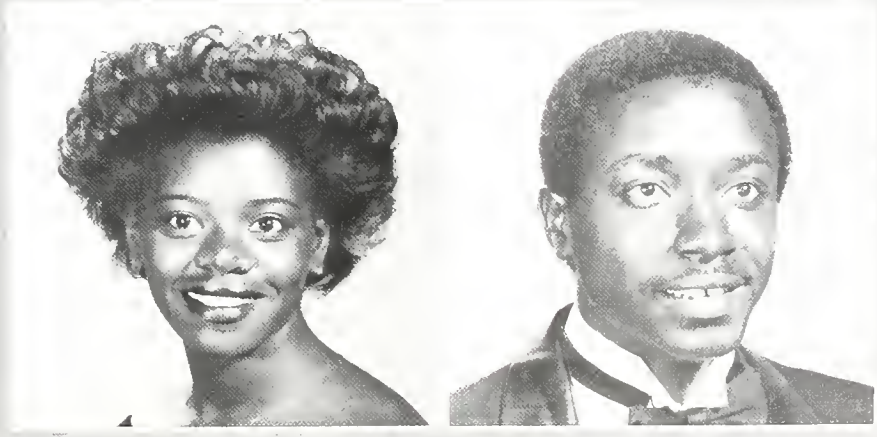
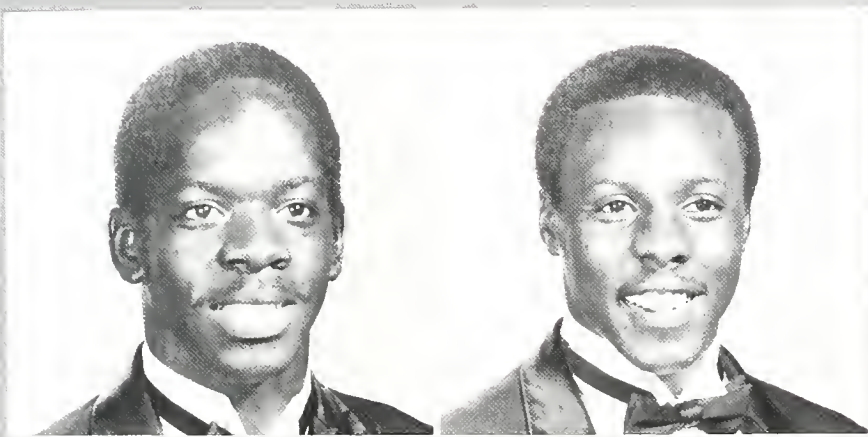

Law
 Baltimore
 Park
 Delta Sigma
 Softball

 Sewa
 Savannah
 Music
 Alpha Phi
 Choir—Omega Sigma
 President

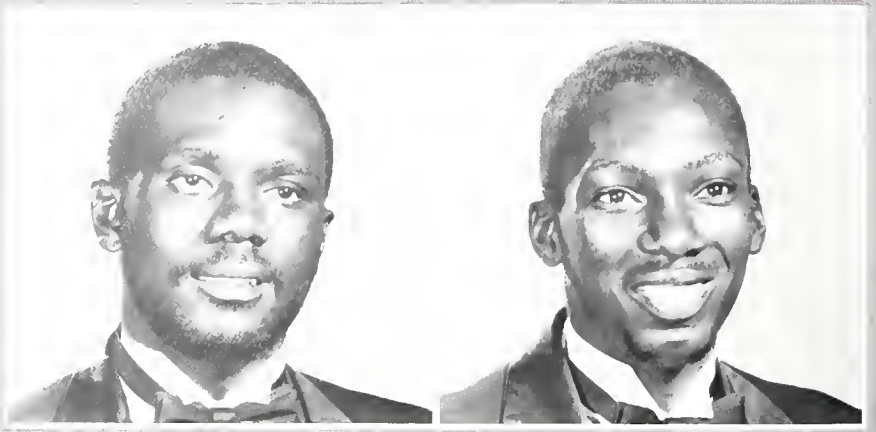

Harold - Victor Antonio J.
 Charlotte, N.C. Virginia
 Business Management
 Phi Kappa Phi, Sigma Chi, Alpha Sigma Phi
 Eta Chapter, TAM



Mary - Cathy S.
 Charlotte, N.C. South Carolina
 Business Administration
 TAM

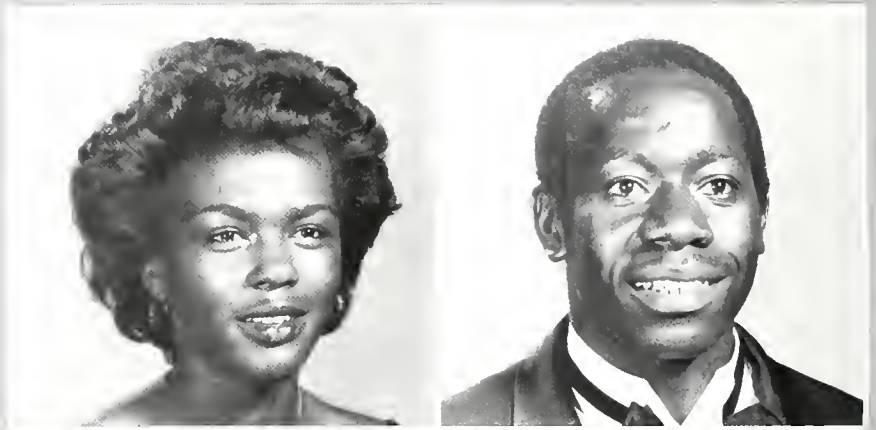

William - Luke
 Charlotte, N.C. South Carolina
 Business Administration
 Fraternity Club, Phi Kappa Phi, NAB

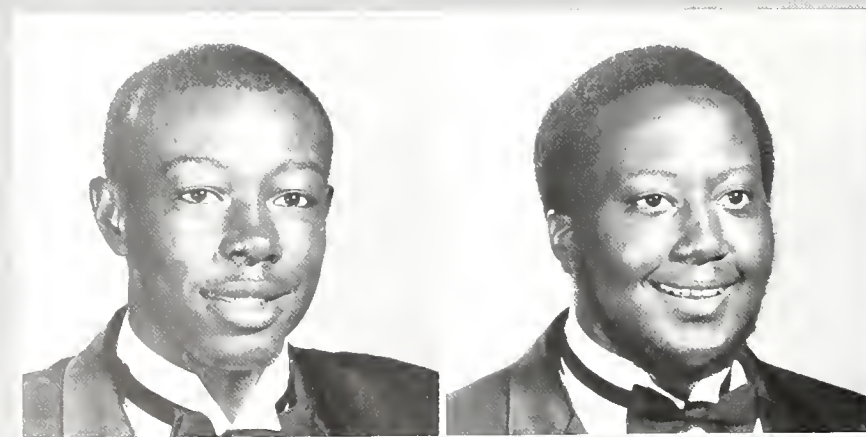

McDonald - Alfredo
 Charlotte, N.C. South Carolina
 Business Administration
 College Club, Gamma Chapter, NAB

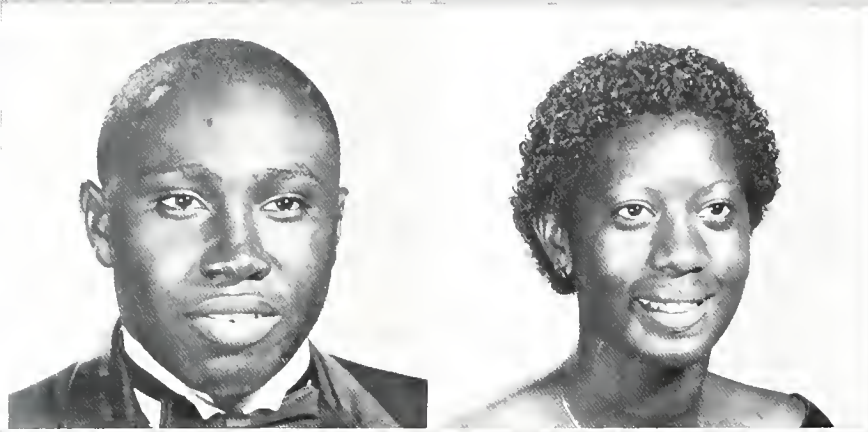

McLean, Marlene M.
 Wilmington, North Carolina
 Business Education, Art
 APB, Student Council, Homecoming

McEwen, Marlene J.
 Weirsdale, Florida
 Biology
 Sigma Gamma Rho, Student Council

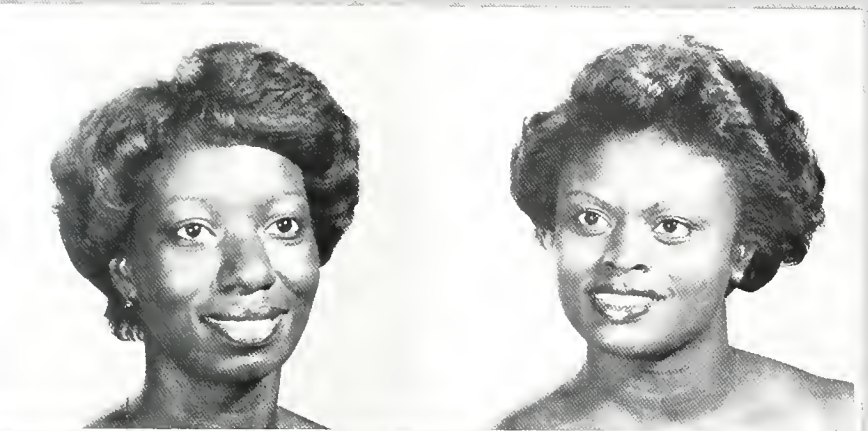

Moore, Linda M.
 Watauga, North Carolina
 Art
 Art Club

Murray, Elizabeth A.
 Atlanta, Georgia
 Health and Physical Education
 PFM Club, Track Team, Sigma Gamma
 Rho Sorority



...
 ...
 ...
 ...
 ...

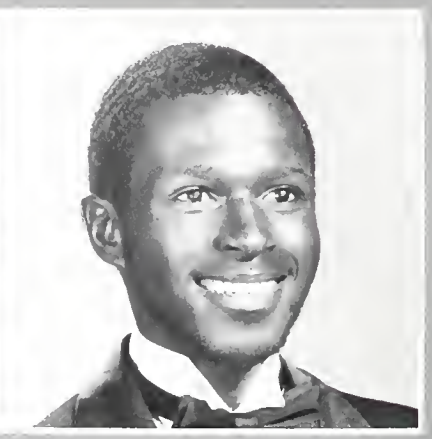

...
 ...
 ...
 ...
 ...

...
 ...
 ...

...
 ...
 ...

...
 ...
 ...



...
 ...
 ...
 ...

...
 ...
 ...





Ward, Marion B.
 Fort Pierce, Florida
 UMC
 Music Majors Club, College Choir, Alpha
 Phi Alpha Fraternity

Webb, Debra E.
 Middleboro, North Carolina
 Medical Technology
 Health Career Club

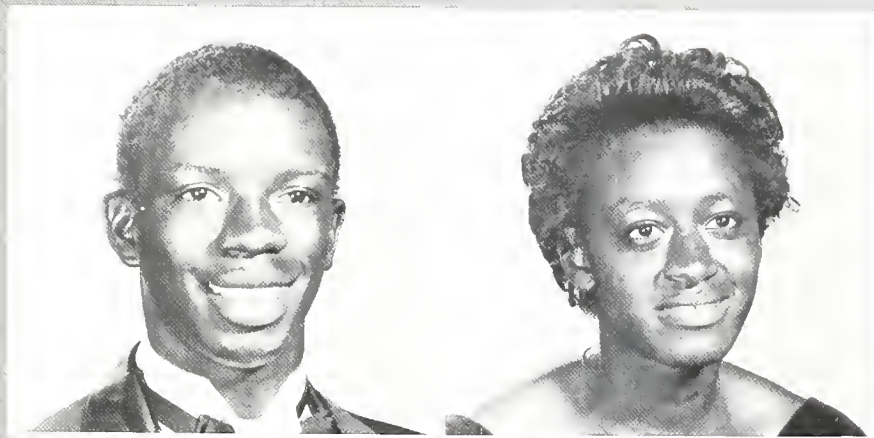

Prince, Sharon D.
 Raleigh, North Carolina
 Business Education
 Delta Sigma Theta Sorority, NEBA, Phi Beta
 Lambda

Williams, Mallie F.
 Wake Forest, North Carolina
 Pre-Medical
 Health Career Club

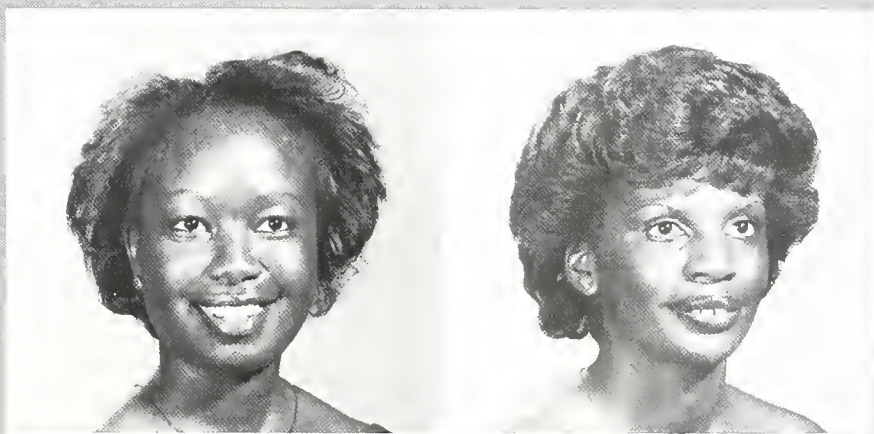

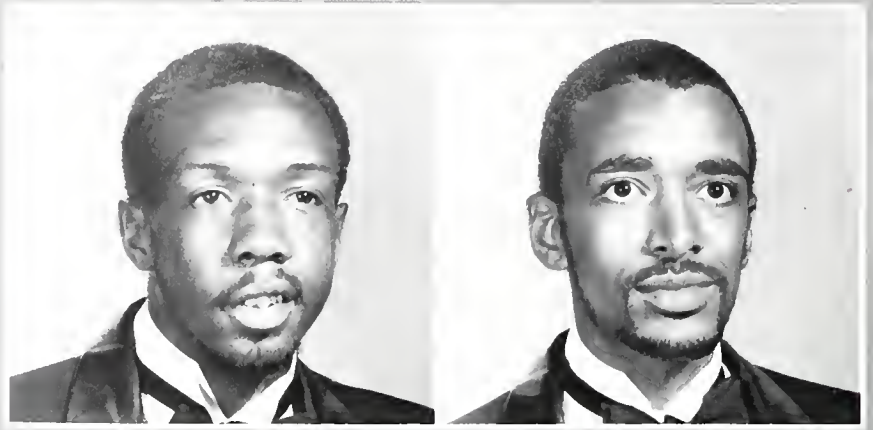

Richard Henderson II
 Met. State, North Carolina
 B.S. in International
 Management, Phi Kappa

Robert Mack
 State Univ., New York
 S.M.A.



Christine...
 ...
 ...
 ...

Robert...
 ...
 ...
 ...

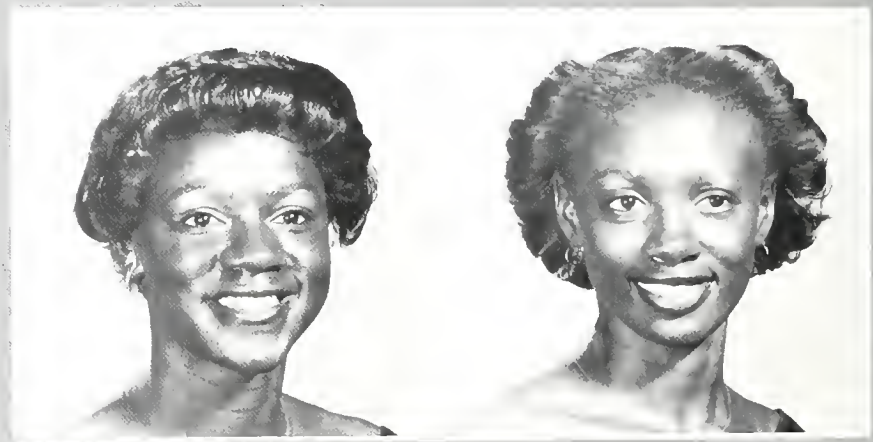

Robin...
 ...
 ...
 ...

Rose...
 ...
 ...
 ...

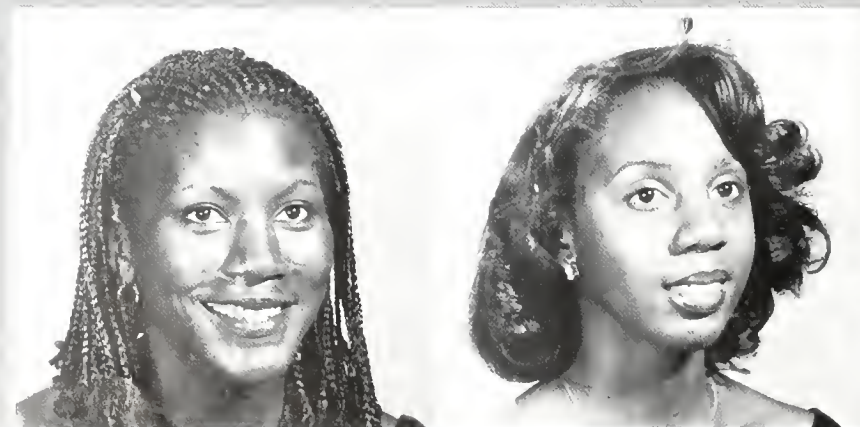

Walt, Sheila P.
 Raleigh, Virginia
 Health and Physical Education
 Beta Beta Beta, Beta Club

Waltmore, Maria E.
 Whiteville, North Carolina
 Intercollegiate Education



Watkins, Avis M.
 Crookston, North Carolina
 Criminal Justice
 Peer Counselor, Sigma Xi, Phi Kappa Phi

Watkins, Carol L.
 Washington, D.C.
 Medical Technology
 Health Careers Club, Track Team, Beta Phi
 Beta Beta Beta

Wilder, Jacqueline C.
 Raleigh, North Carolina
 Political Science
 Beta Beta Beta, Beta Beta Beta—President,
 Alpha Kappa Mu, Sigma Xi—
 President, Phi Kappa Phi, Phi Kappa Phi

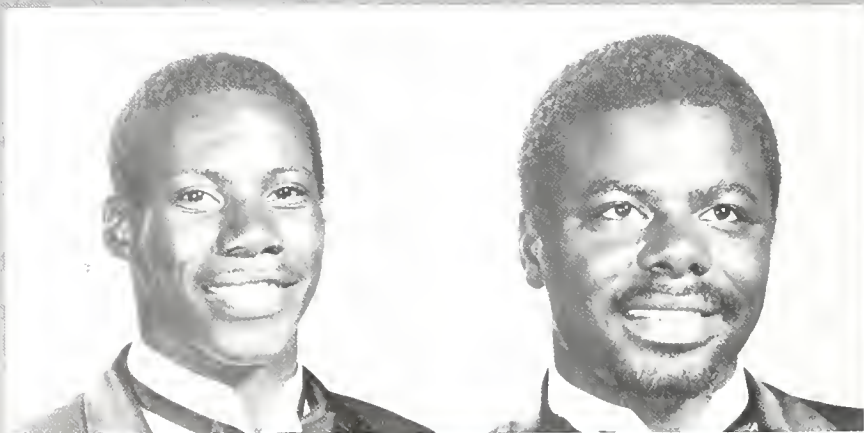

Wilkinson, Lewis J.
 Dinwiddie, Virginia
 Health and Physical Education
 Baseball Team, IEM Club

Wilkinson, Wade S.
 Dinwiddie, Virginia
 Health and Physical Education
 Baseball Team, IEM Club

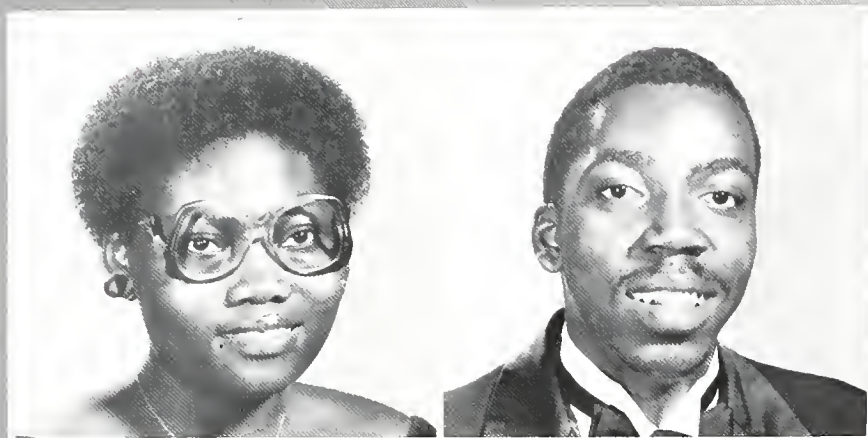

Williams, Geneva
 Scotland, North Carolina
 Business Education
 Business Education Club

Williams, Dwayne E.
 Charlotte, North Carolina
 Health Education
 Greave Phi Gamma Sigma
 Business Education Club



Williams, Dorothy M.
 Scotland Neck, North Carolina
 Business Administration
 SAM

Williams, Joanne E.
 Nashville, North Carolina
 Early Childhood Education
 Basketball Team

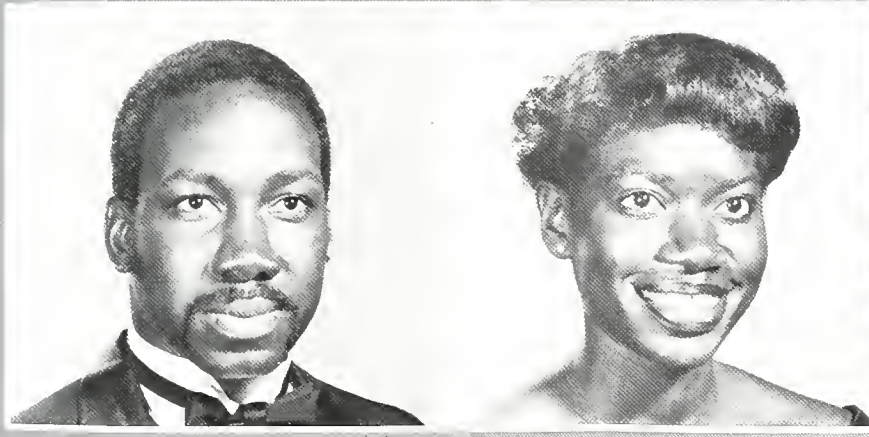

Williams, Kenneth B.
 Raleigh, North Carolina
 Social Studies
 Christian Fellowship

Williams, Lazette R.
 Hartsville, South Carolina
 Biology
 Alpha Kappa Alpha Sorority, Health
 Careers Club, Pershingettes Drill Team



Williams, Diane E.
 Rockingham, South Carolina
 English
 English Club, Estroon Club, FFA

Williams, Mary M.
 Calabogie, North Carolina
 Business Administration
 Phi Beta Kappa, NABA, Gymnastics
 Team

Wilson, Ronald A.
 Tryon, North Carolina
 Health and Physical Education
 FBM Club

Wilson, Cynthia L.
 Greenville, North Carolina
 Music Education
 College Choir



Wilson, Katrina D.
 Atlanta, Georgia
 Business Administration
 Zeta Phi Beta Sorority, NABE

Wilson, Linda B.
 Ridgeland, South Carolina
 Business Administration
 Psi Chi

Wilson, Willie V.
 Wadesboro, North Carolina
 Psychology
 Psychology Club



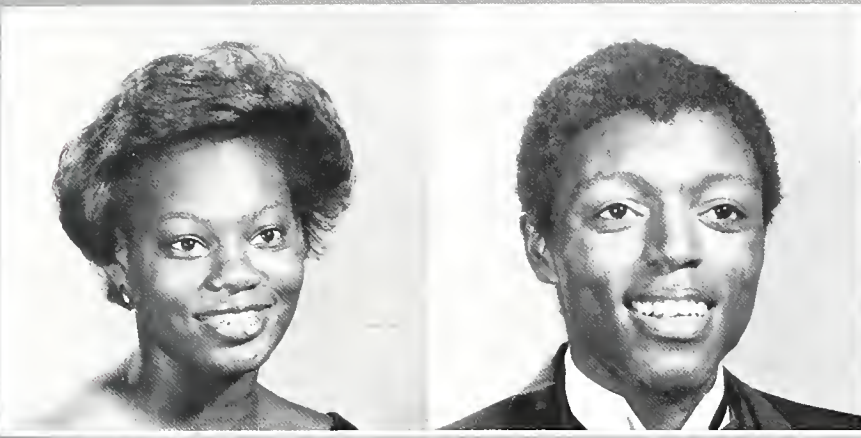

Wilder, Bob, Jr. *Waldorf*
 Newark, N.J. *Waldorf*
 Business Administration

Woodard, Tyrone
 Springfield, Massachusetts
 Chemistry
 Science Club, Science Club

Wright, Chantrel B.
 Raleigh, North Carolina
 Psychology
 Psychology Club, German Club

Wright, Perry J.
 Norfolk, North Carolina
 Criminal Justice

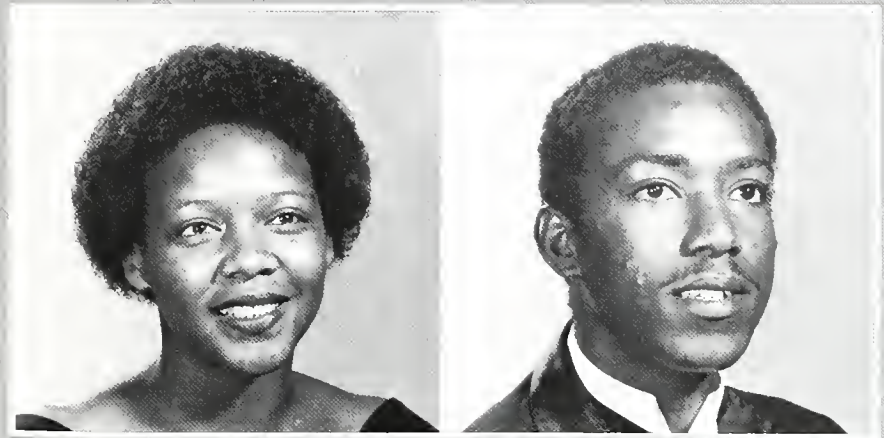

Young, Anthony C.
 Rock Hill, South Carolina
 History and Government



Our senior boys have witnessed all of our "growing pains" this year. Individually and collectively they have sought to nurture our growth and development as they aided us in our preparation for lives of service to our people and our Alma Mater.



Mr. Lawrence Branch



Mrs. Mabel Hill



He' wa'sama' hey yha' veu say?

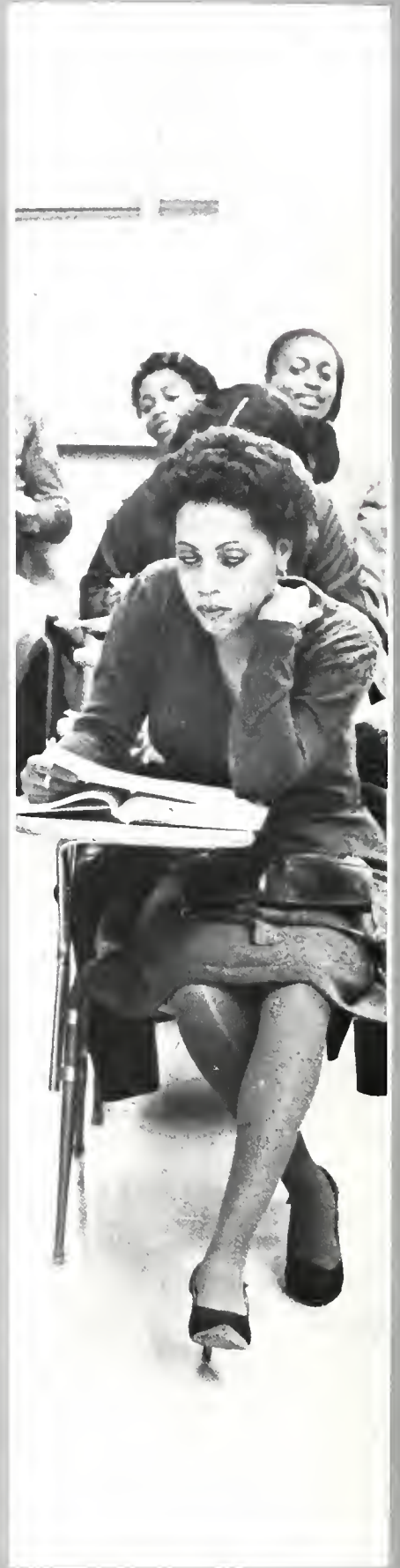



Ms. Mabel Matthews



Mr. James Burr



Debra Gibson
Music



Pamela Tilly
Accounting



Justin Cooper II
History and Government



Janylyn Chappell
Chemistry



Sara Hubbard
Accounting



Andrew Bickel
Chemistry



Michael Scarlino
Social Studies



Michelle Lewis
Psychology



Mistra Post
Sociology and
Social Welfare

WHO'S WHO . . .









IN THE
DISTANCE
WALLS

*Adderly, Alicia
Adesanya, Basola
All, Anthony*



*Alston, Bernita
Alston, Horace
Alston, Lola
Amar, Robert*



*Anderson, Marc
Anderson, Mark
Arrington, Noretta
Atkinson, Angela*

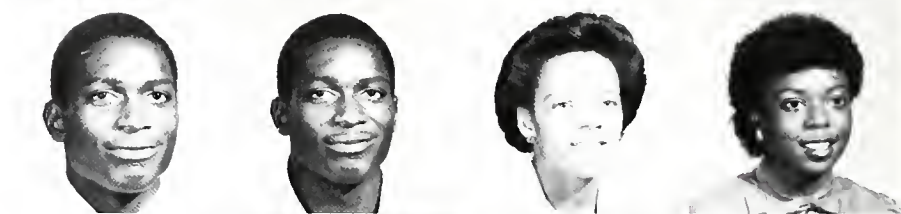

*Banks, Colleen
Barham, Baranda
Barmer, David
Barnes, Linda*



*Barnes, Winnie
Bazemore, Tamara
Beatty, James
Bell, Darlene*

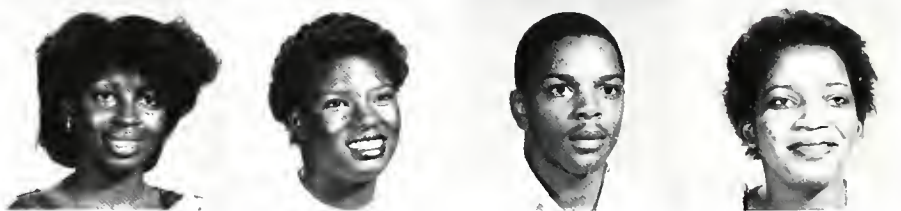

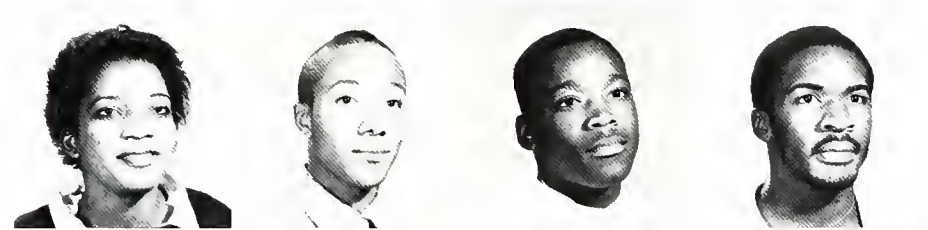

*Bell, Darlene
Benjamin, Grover
Bennetone, Josiah
Bennett, Eric*



*Berry, Richard
Bethea, Faye
Bethea, Konstanze
Bethel, Dennis*



*Bing, Denice
Bishop, Evelyn
Blackstock, Ellery
Blackwell, Vickie*



*Blake, Robin
Blue, Jackie
Bolden, Timothy
Bond, Jerry*

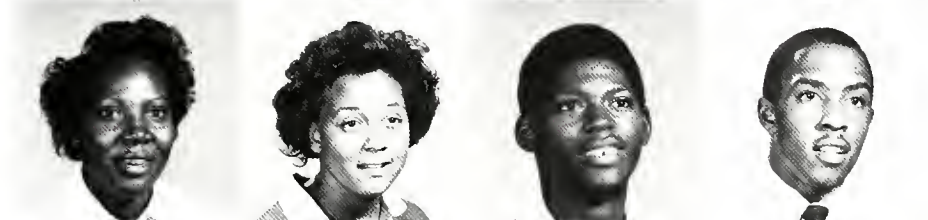

*Bowe, Letisha
Baynton, Tammy
Bradshaw, Benjamin
Bradshaw, Steven*

*Braswell, Bethilda
Branch, Betty
Brewer, David
Bright, Modonna*

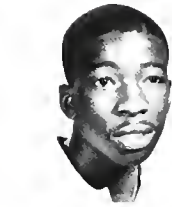

*Brinson, Martha
Brisard, Anne
Brock, Tiawana
Brooks, Quinton*



*Brown, Doris
Brown, Doris
Brown, Jeffrey
Brown, Nathaniel*

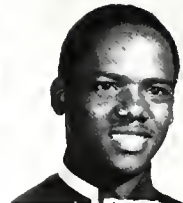

*Brown, Pamela
Brown, Penny
Bryant, Ronald
Bullard, Yvette*



*Burns, Priscilla
Bynum, Melvin
Cameron, Victor
Canada, Gregory*

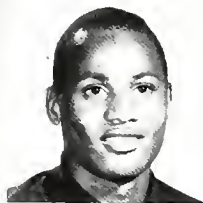



*Carroll, Felicia
Carter, Sylvia
Carter, William
Castle, Janie*



*Champen, Maurice
Chavis, Gwen
Cheek, Shirley
Cherry, Gwendolyn*



*Childs, Lorraine
Clemons, Vernon
Coachman, Toni
Cohens, Linda*



*Colebrook, Natasha
Collins, Sharon
Conyers, Donald
Conyers, Eli*



*Conyers, Yolonda
Cook, Kimberly
Cook, Michael
Cooper, Eric*



Cooper, Johnna
 Cooper, Leslie
 Cooper, Wanda
 Costin, Marion



Council, Shelia
 Cox, Dorothea
 Crandall, Sue
 Crepsac, Marie



Crespsac, Rico
 Crockett, Carmen
 Crunkleton, James
 Crumety, Christopher



Crutcher, Perry
 Cuff, James
 Cummings, Harold
 Cunningham, Kenneth



Dabrio, Deon
 Daley, La-Verne
 Dancy, Reginald
 Daniels, John

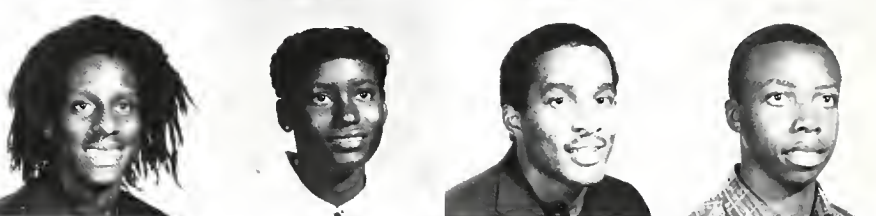



*Daniels, Ronia
Darden, Denna
Darty, Kenneth
Davis, Anita*

*Davis, Debra
Davis, Evette
Davis, Joseph
Davis, Lillie*

*Davis, Rosemary
Davis, Troy
Davis, Vinson
Dawson, Carolyn*

*Dawson, Shere
Day, Jeannie
Debroux, Anthony
Delany, Lem*

*DeLoatch, Denise
Denson, Tracey
Diggs, Eva
Dingle, ViAnn*

Dixon, James
 Dockery, Stephanie
 Donadelle, Tina
 Dones, Donald



Douglas, Beverly
 Douglas, Cheryl
 Drew, Watson
 Driver, John

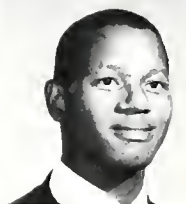

Dunbar, Tilman
 Dunston, Gloria
 Edwards, Angela
 Edwards, Gregory



Edwards, Jeff
 Edwards, Monica
 Ellis, Kim
 Evans, Ezekia



Evans, Thaylene
 Falcon, Vilma
 Fenner, Rosalynde
 Fields, Annette





*Flippin, Vanessa
Flowers, Angela
Ford, Alphonso
Foster, Trudy*



*Foust, Paul
Foxx, Jennifer
Frase, Camille
Frazier, Cheryl*



*Frazier, Debbie
Freeman, Douglas
Freeman, Elvis
Gainey, Hayes*

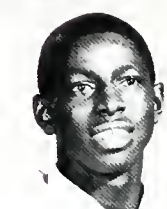

*Gainey, Tyrone
Garrett, Louis
Garvey, Dwight
Gatlin, Rufus*



*George, Maurice
Gibson, Christopher
Gillespie, Andrew
Gillians, Tracey*



*Glinton, Sherry
Goodwater, Gina
Gore, Angela
Grant, Margy*



*Green, Denise
Green, Traci
Green, Walter
Gregory, Lawrence*



*Griffin, Jeanne
Grist, Peter
Gross, Vincent
Guilford, Kimberly*



*Guilford, Nanette
Gupton, Caroline
Hammett, Marvin
Hardy, Alice*



*Harrell, Beverly
Harrell, Doris
Harris, Dawn
Harris, Renee*





*Harris, Sheryl
Harris, Wanda
Hawkins, Brent
Hawkins, Theresa*



*Hayes, Jackson
Haynes, Chonshi
Hemby, Bettie
Heyer, Teketa*



*Heyward, Laurachelle
Hicks, Ronald
Hill, Alvester
Hobgood, Michael*



*Holden, Yvette
Holland, Maurice
Hooper, Angela
Horne, Ronnie*

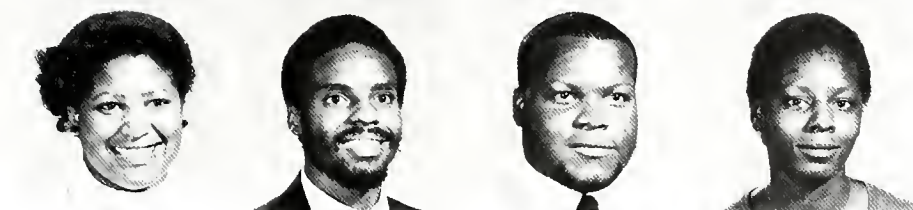

*Hough, Angela
Huggins, Hermon
Hunter, James
Ingram, Sheila*

Isaacs, Jennifer
Ivey, Tonia
Jackson, Ann
Jackson, Darren



Jackson, Jeanne
Jackson, Sonya
Jenkins, Earnest
Johnson, Bruce



Johnson, Carl
Johnson, Darren
Johnson, Hubert
Johnson, Janniffer

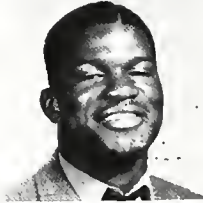

Johnson, Kimberly
Johnson, Patrice
Johnson, Thelma
Jones, Brian



Jones, Darrell
Jordan, Albert
Joyner, Adrea
Joyner, Selma





Judkins, Karen
Justice, Kurt
Keith, Mildred
Kelley, Moses



Kidd, Chonna
King, Chad
Laing, Barbara
Laing, Sandra

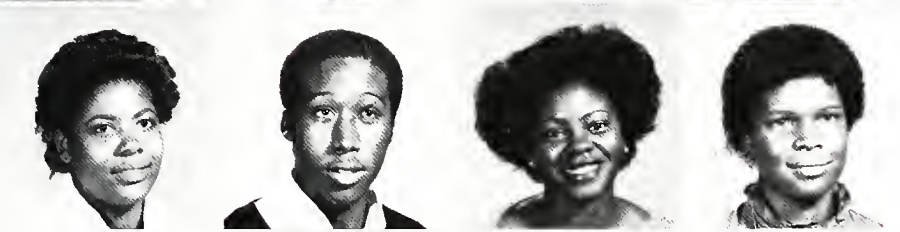

Lane, Stephanie
Laney, Clarence
Law, Sherry
Lawrence, Janet



Lawrence, Rosa
Lawson, Tyrone
Leach, Sheilah
Leak, Teresa



Leonard, Myra
Levy, Denise
Lewis, Anita
Lewis, Joel



*Lilienthal, Ruth
Lindsey, Doug
Lipscomb, Cheryal
Litaker, Will*

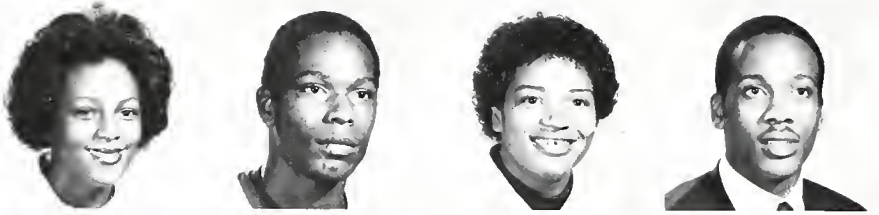

*Lockett, Tammy
Lockhart, Kathrn
Logan, Jeffrey
Lowery, Patricia*

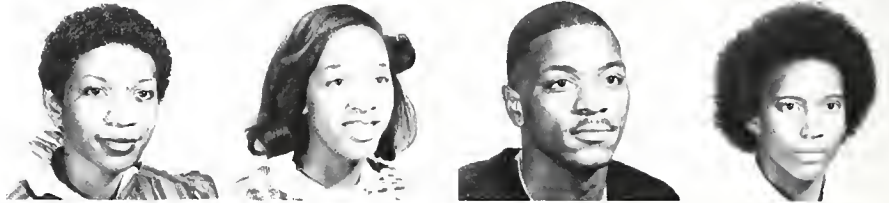

*Lundy, Fernando
Maddux, Carla
Martin, Dave
Martin, Robin*



*Mask, Loretta
Matoke, David
McCants, Gary
McCants, Kevin*

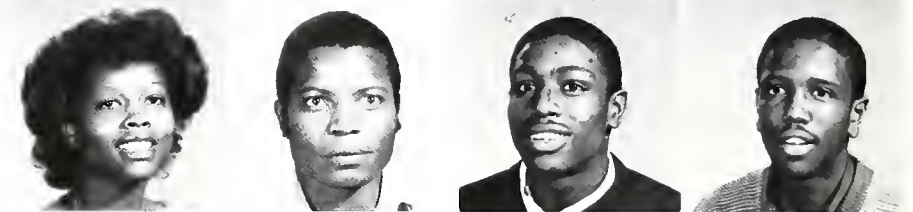

*McCormick, Bernadette
McKenzie, Charlotte
McKenzie, Ruben
McKnight, Julia*



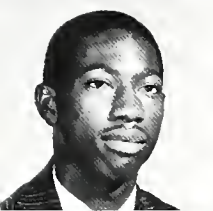

*McLean, Gregory
McLean, Theresa
McManus, Gregory
Metts, Pamela*



*Meyers, Anthony
Middleton, Barbara
Miles, Cheryl
Miller, Mona*



*Miller, Quentin
Mills, Calvin
Milton, Diana
Montford, Retha*



*Montgomery, Ronald
Moore, Elaine
Moore, Jacquelyn
Moore, Vealetta*



*Morgan, Alford
Nelson, Beatrice
Nelson, Jewel*

*Nicholson, Lyndon
Nixon, Joseph
Njaka, Frank
Nobles, Towanja*



*Noel, Nina
Northington, LaQuetta
Norwood, Kelvin
Ottley, Jerry*



*Owens, Deborah
Page, Johnny
Parham, Isaac
Parker, Cheryl*



*Parker, Dudley
Patterson, Michael
Payton, Daryl*



*Perkins, Kermit
Perry, James
Perry, Lynn
Perry, Sharon*





*Perry, Terence
Peferson, Edna
Pierce, Kathie
Pinkett, Sarletta*

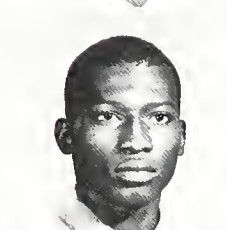

*Pittman, Anita
Pittman, William
Poole, Charlie
Poole, Robert*



*Porter, Regina
Powell, Emma
Powell, Regina
Powell, Shelia*



*Pratt, Lisa
Preston, Morden
Price, Vicky
Pridgeon, Bettie*



*Pridgen, Debbie
Primous, Norman
Raiford, Darryl
Randolph, Jacqueline*



*Ratcliffe, Vivian
Reid, Pamela
Rhodes, Doreen
Richardson, Angela*



*Richardson, Todd
Rigby, Anthony
Roberts, Elizabeth
Robinson, Deborah*



*Robinson, Karlton
Robinson, Lorenzo
Robinson, Regina
Rosser, Archie*



*Rosser, Vanette
Rucker, Samuel
Ruff, Merritt
Rusher, Zina*



*Sallins, Jacqueline
Sandiford, Leah
Sanders, Joyce
Sapp, Arnie*

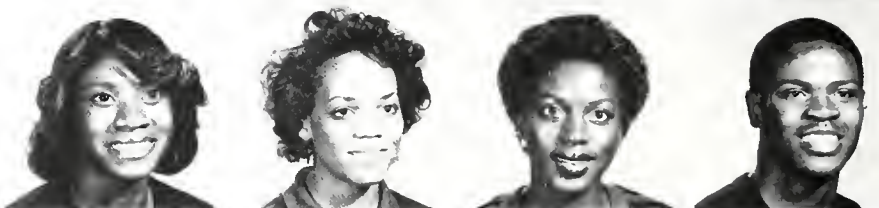



*Sartor, Richard
Saunders, Beverly
Saunderson, Debra
Scott, Dorothy*



*Scott, Robin
Sears, Belinda
Shannon, Marnita
Shaw, Lora*



*Sherrod, Gregory
Shine, Y'Vonda
Simmons, Gail
Simpson, Carolyn*



*Singletary, Alex
Slade, Janice
Sledge, Thomas
Smith, Angela*



*Smith, Anthony
Smith, Archie
Smith, Derrick
Smith, Donna*

Smith, Ira
 Smith, Kimberly
 Smith, Mary
 Smith, Yolanda



Smith, Yvette
 Speight, Renee
 Spencer, Tina
 Spivey, Keela



Stafford, Vincent
 Steens, Judy
 Stephenson, Jerry
 Stockton, Jacquelyn

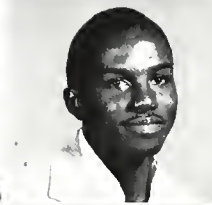
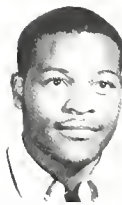

Strickland, Oscar
 Strong, Patricia
 Strong, Delois
 Sturdivant, Glynis



Styles, Veronica
 Summers, Karolyn
 Summers, Lona
 Swain, Renee





Swann, Gregory
Sylver, Roxanne
Tayln, James
Teel, Allyn



Thomas, James
Thomas, Veronica
Thompkins, Stanley
Thompson, Marie



Thompson, Paul
Thorne, Angela
Tillery, Vonda
Tomlin, Sherline



Toms, Janice
Troy, Valerie
Twitty, Michael
Tucker, Walter



Tumblin, Louis
Turner, Diane
Underhill, Robert
Upchurch, Everette



*Urgent, Lance
Utley, Elliott
Waddell, Herbert
Wade, Charlie*



*Walker, Jacqueline
Walker, John
Walker, Sandra
Wallace, Carl*

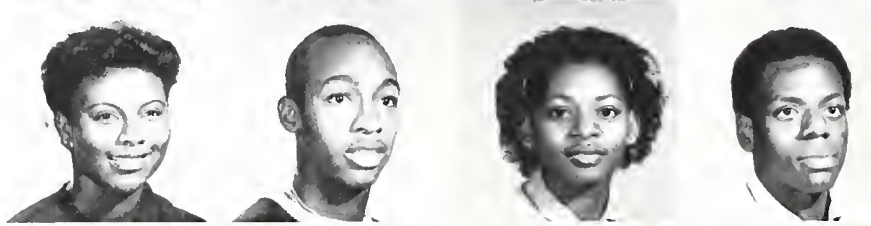

*Warren, Danielle
Watt, Kelly
Weatherspoon, Anita
Welch, Marcy*



*Weldon, Caren
Well, Eugene
West, Tonetta
Weston, Lisa*



*Whitaker, Mark
White, Arthur
Whitehead, Charlita
Wiggins, Sheila*





*Wilkins, Brenda
Wilkins, Cynthia
Wilkerson, Sheila
Williams, Bengie*



*Williams, Carlis
Williams, Carolyn
Williams, Deborah
Williams, Donna*



*Williams, Dorothy
Williams, Elizabeth
Williams, Kimberly
Williams, Kimberly*



*Williams, Tinelson
Wilson, Deborah
Wilson, Larry
Womack, Chris*



*Womack, Stephanie
Wood, Oria
Woods, Marsha
Wooden, Teresa*

*Worthy, Angela
Wynn, Sylvester
Yancey, Juanita
Ximines, Vincent*





AND THE BEAT GOES ON . . .



Coronation night arrived amid a feeling of anticipation. While last minute preparations were made, Delsia Matthews and Shayla Nimmons amused themselves. Mildred McLean, Miss Saint Augustine's College, 1982-83 enjoyed a chat with visiting parents and last year's Miss Saint Augustine's College, Patricia Enright. The President and family waited as the ROTC cadets readied themselves and the Jazz Ensemble warmed up.

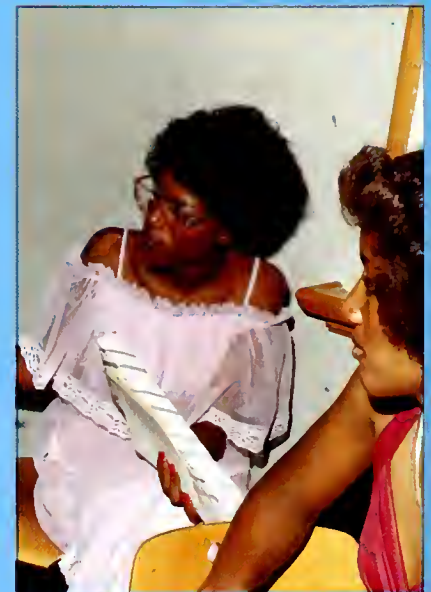





Pat Crowned Mildred and SGC President Jerold Lewis robed her, while Dean C.C. Gray prayed. With Jerold's help, Mildred went to greet her public.





*Linda Sessoms, sceptor bearer
Lillian Daughtery, cloak bearer
Shayla Nimmans, crown bearer and escort
Delsia Matthews, flower girl*





Above: Sharon Perry, Freshman attendant
 Below: Miss Shaw University and escort



Above: Miss W.C. Coker State University and escort



Below: Abby Legett, Senior attendant
 Jennifer Johnson, Sophomore attendant

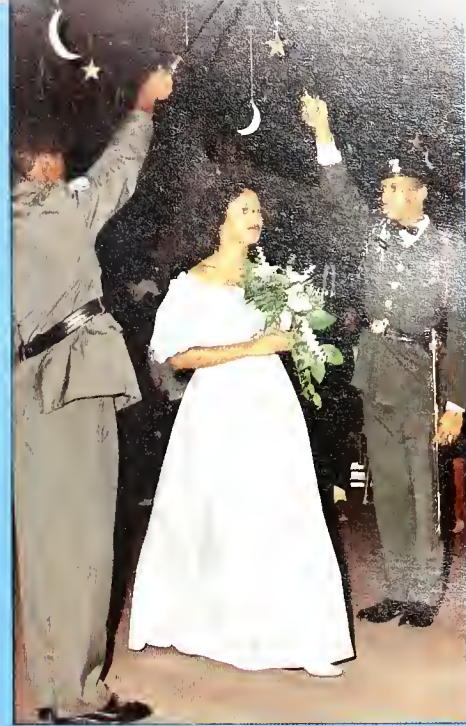



The attendants' cotillion was simply beautiful, with Professor T. Curtis Mayo, Artist in Residence, at the piano. Mildred concluded her evening looking radiant. Our "Chicken" danced and danced and danced . . .



Miss Senior
Dana Hepburn



Miss Junior
Shonda Robinson



Miss Sophomore
Yonette Collins



Miss Freshman
Cheryl Frazier



The evening was a tremendous success.
Mildred left, looking radiant to begin her reign as our new Miss Saint
Augustine's College.



Miss Bianca Bennett



Miss Eva Dicks



Miss Shirley Daniels



Miss Barbara Davis



Miss Sherry Banks



Miss Jauke Stallins



Miss Stella Woods



Miss Patricia McKay



Miss Beverly Douglas



Miss Elizabeth Williams



Miss Mary Dixon



Miss Charlene Brown



Miss Sabrina Douglas



Miss Dorothy Roper



Miss Toni White



Miss Marie Best



Miss Jolene Watson



Miss Swendolyn McLean



Miss Sandra Walker



Miss Hattie Carter



Miss Ophelia Thomas



Miss Della Woods



Miss Jeanette Poy



Miss Jorena Brown



Miss Carrie Miller



Miss Tonia Priddy



Miss Janelle Winder



Miss Wynona Esters



Miss Carol Watkins



Miss Ingrid Wilson



Miss Debra Strong



Miss Tina Sweeney



Miss Dowell Moten



Miss Jane Moten



Miss Wanda Hill



Miss Sharon Harrell



Miss Shirley Gordon



Miss Ann Gill



Miss Jonathan Tinkell



Miss Teketa Huyler



Miss Tonetta West



Miss Tonkara Marshall



Mrs. Telfi Dax



Mrs. Florie Moore



Miss Sheila Council



Miss Deloris Mitchell



Miss Mary Williams



Miss Vicki Reese



Miss Karen Wilson



Miss Wanda Rogers



Miss Laurie Gorham



Miss Angela Gore



Miss L. Fanny Apantaku



Miss Sharon Prater



Miss Gwendolyn Trayer



Miss Michelle Lewis



Miss Charlene Wray



Miss Yvonne Harrison



Miss Lavene Atkins



Miss Gwendolyn Jones



Miss Lontarsha Roberts



Miss Ethel Reid



Miss Lourdesella Heyward



Miss Tola Johnson



Miss Pamela Brown



Miss Pamela Mack



Miss Robin Martin



Miss Jennifer Fox



Miss Shelia Moore



Miss Sherry Burwell



Miss Daisy Johnson



Miss Sylvia Edwards



Miss Wendy Perry



Miss Linda Moore



Miss Deborah Cole



Miss Yvette Bullard



Miss Inesha Knight





TRANSITION
THROUGH
GROUP
INVOLVEMENT

Δ Σ Θ





L. Wilson
K. Joyner
A. Leggett
S. Prince
P. Twitty
L. Braithwaite

A. Hardy
M. Lewis
B. Norwood
C. Heyward
M. Williams

L. Fowler
B. Bryant
J. Cooper



Jakki Wilder, President



This year Gamma Rho Chapter continued its support of the Margaret Bugg Memorial Fund, sponsored several forums on timely issues, participated in various public service activities, and proudly presented the fourth annual Red and White Affair.

L. Pratt
 V. Hill
 J. Jackson
 F. Young
 M. Butler
 P. Benton



F. Ross
 C. Hepburn
 S. Aiken
 T. Ross
 V. McLean
 B. Barrett
 D. Bemby



A Φ A

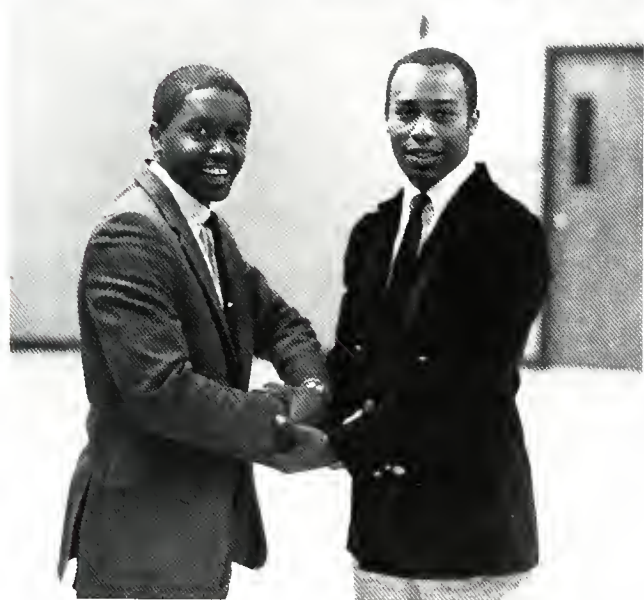

The Brothers of Gamma Psi are very active on campus. Through the year they sponsor food and clothes drives, tutorial services, and the Martin Luther King, Jr. Memorial Service. Several Brothers are active participants in Chapel services each Sunday.

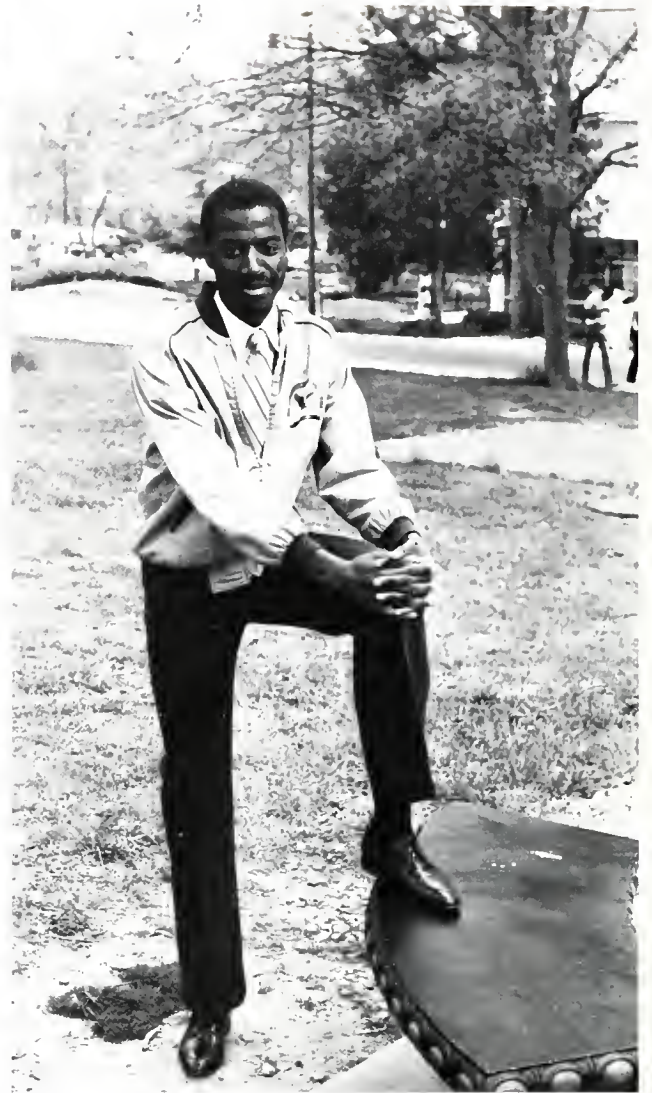

Austin Cooper, President





Alpha Kappa Alpha Sorority, Inc., the first Black greek sorority, was founded January 15, 1908 on the campus of Howard University. Gamma Xi Chapter was founded at Saint Augustine's March 26, 1949. The members of Gamma Xi sponsored an Easter egg hunt at Tuttle Child Development Center and gave Cheer baskets to the Salvation Army at Christmas. The sorority's motto is—"Advancement Through Knowledge and Achievement."

A K A

Z Φ B

Phi Beta Sigma Fraternity, Inc. has as its motto, "Culture for Service and Service for Humanity." In this regard, two of the brothers tutor students on campus, while the other brothers dedicate their time to community activities.

The objectives of Zeta Phi Beta Sorority are finer womanhood, sisterly love, scholarship and service. In 1920 Zeta Phi Beta Sorority and Phi Beta Sigma Fraternity became the first official Greek letter sister and brother organizations.





ETA PHI BETA



Eta Phi Beta Sorority is a business and professional sorority, founded in September, 1942, by eleven students of Lewis Business College in Detroit, Michigan. Beta Delta Chapter was established here at Saint Augustine's in April, 1980. The sorority's motto is "Not for ourselves, but for others," and thus operates the Shelley Child Development Center in Raleigh, North Carolina.



GROOVE PHI GROOVE



WELCOME BACK!!



Sigma Gamma Rho Sorority, Inc. was founded November 12, 1922 on the campus of Butler University, Indianapolis, Indiana. The slogan "Greater Service Greater Progress" is the motto that all Sigmas try to uphold. The ladies of Nu Chapter have been trying to uphold this through community service activities.

Basileus, Tamara McKlin; Anti-Basileus, Wanda Meredith; Gramanateus, Patricia McKoy; Tamuochus, Wanda Meredith.



Σ Γ Ρ



The Greek and Social Fellowship Council was established November, 1982 with the purpose of uniting Greek and Social Fellowship organizations. The Council is responsible for the implementation of projects and social functions sponsored by the members of the council.

1983 ATHLETIC BANQUET
HONORING
"HARVEY HEARTLEY"





CHEERLEADERS



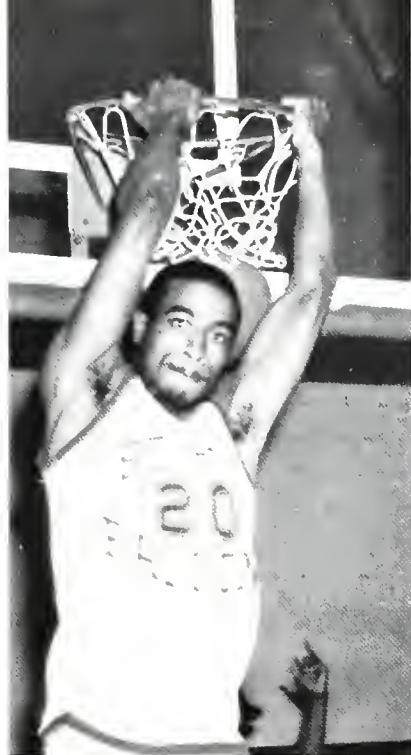

MEN'S BASKETBALL

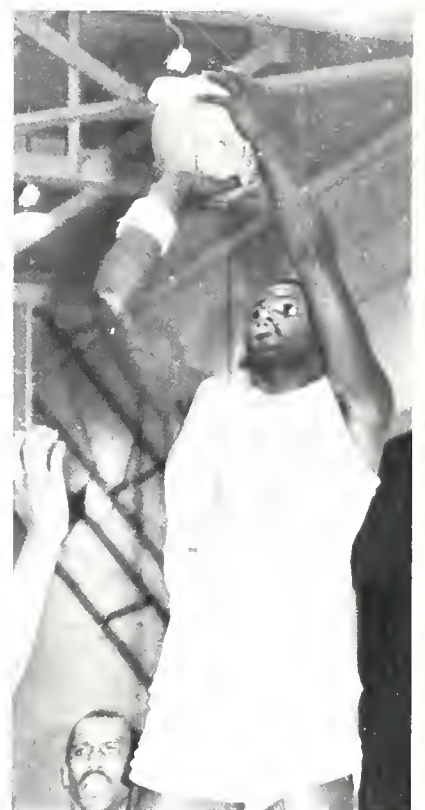
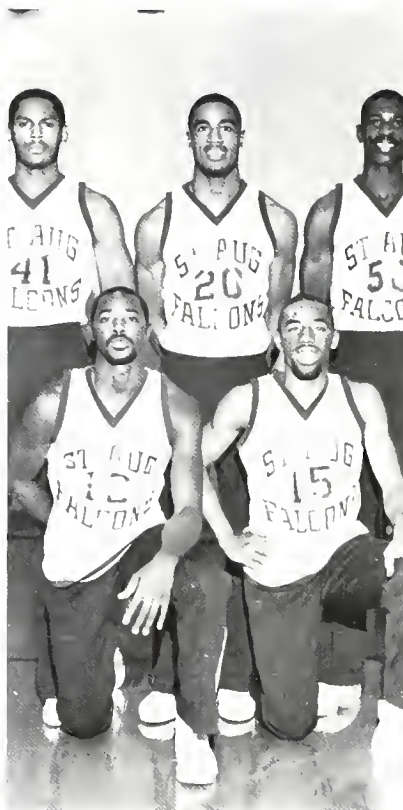

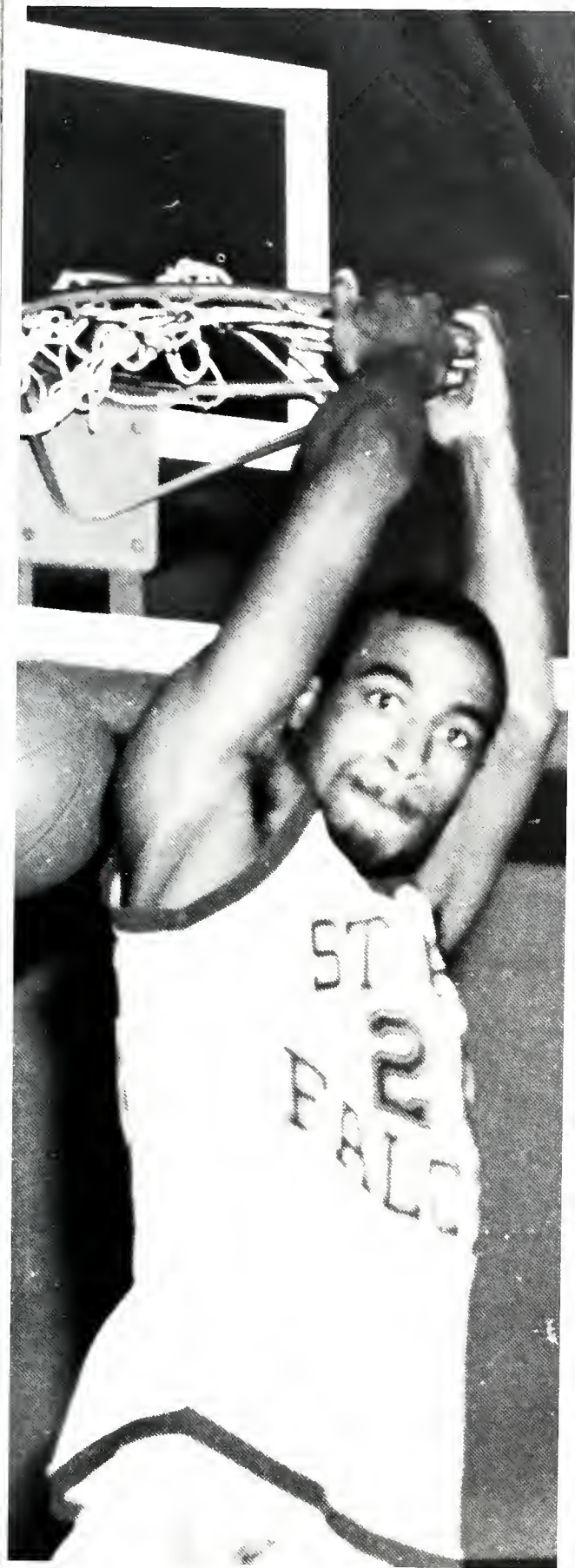

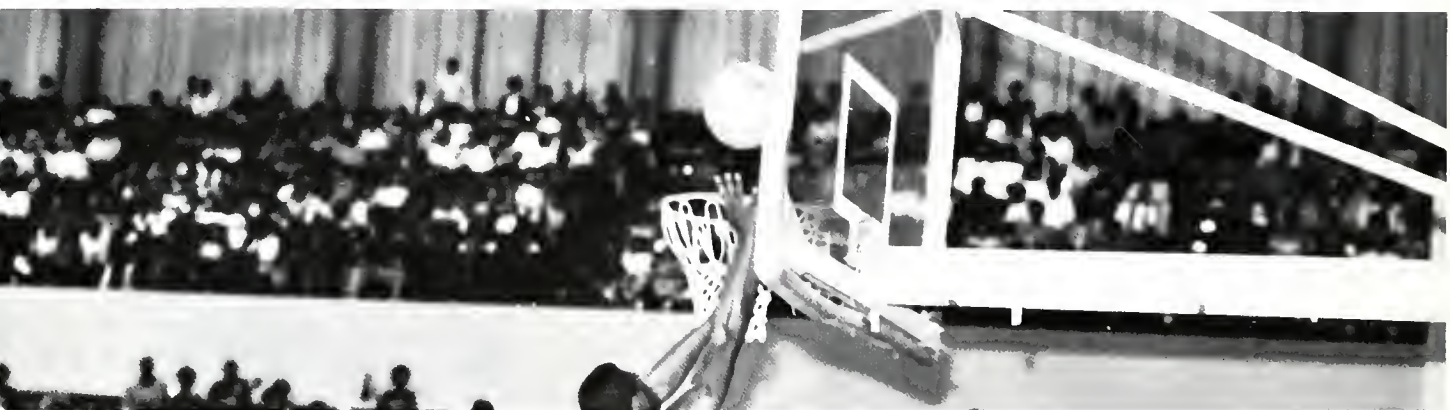



MVP—to the hoop!!



LET'S RUN



Cross Country Team



Women's Track Team



Men's Track Team

THE AGONY OF VICTORY



TRACK AND FIELD



Women's Team and Coaches



Men's Team and Coaches



Cross Country Team and Coaches—Does Coach Williams ever smile??



VOLLEYBALL

HARVEY HEARTLEY DAY

ATHLETIC BANQUET
HONORING
"HARVEY HEARTLEY"



Dr. Robinson presented two major awards to our own Coach Harvey Heartley at the 1983 Athletic Banquet. The affair attested to the high level of commitment Coach Heartley has to the Athletic program at Saint Augustine's, and to Dr. Robinson's belief that potential must be developed in all aspects of College life.

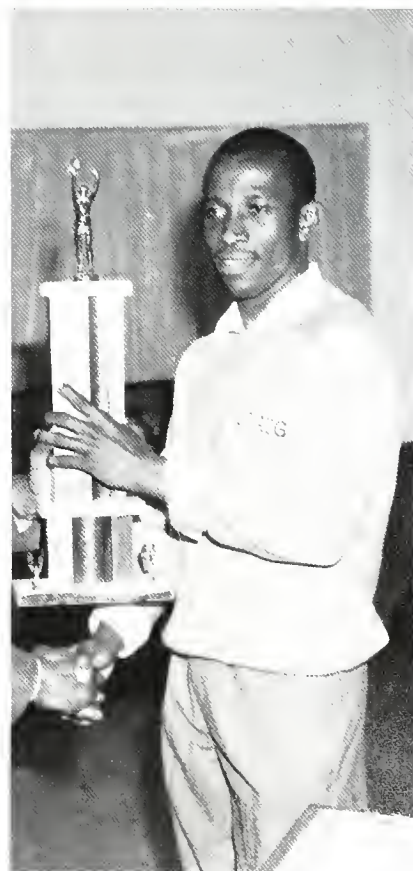

THE ATHLETES OF 1983

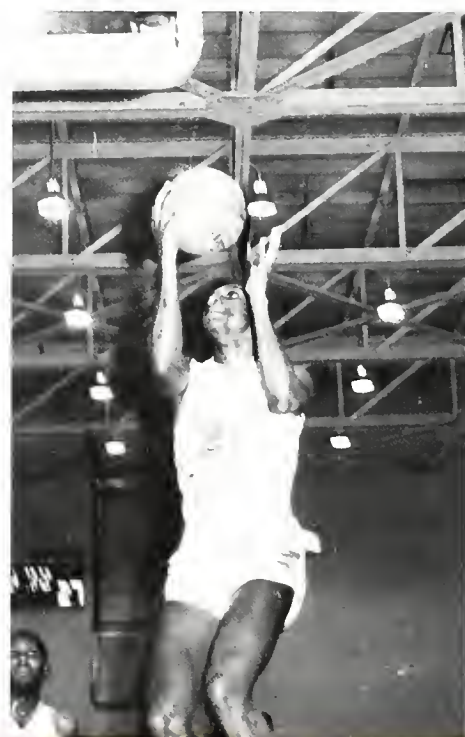

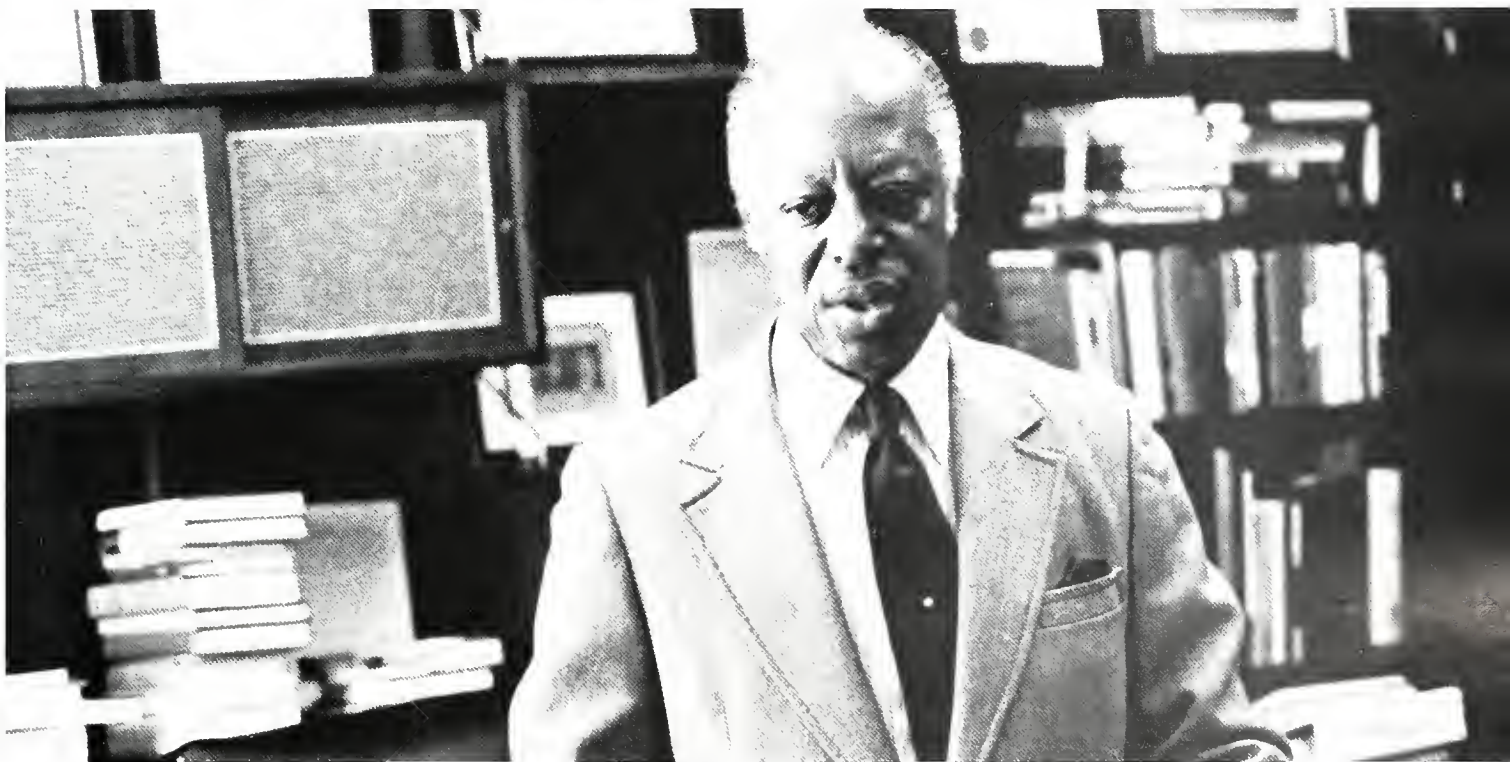

Dr. Robinson, EVERYBODY'S "Head Coach" and all the coaches at Saint Augustine's—who called the plays, developed the talent for their execution, and showed us all the value of team spirit and good sportsmanship.







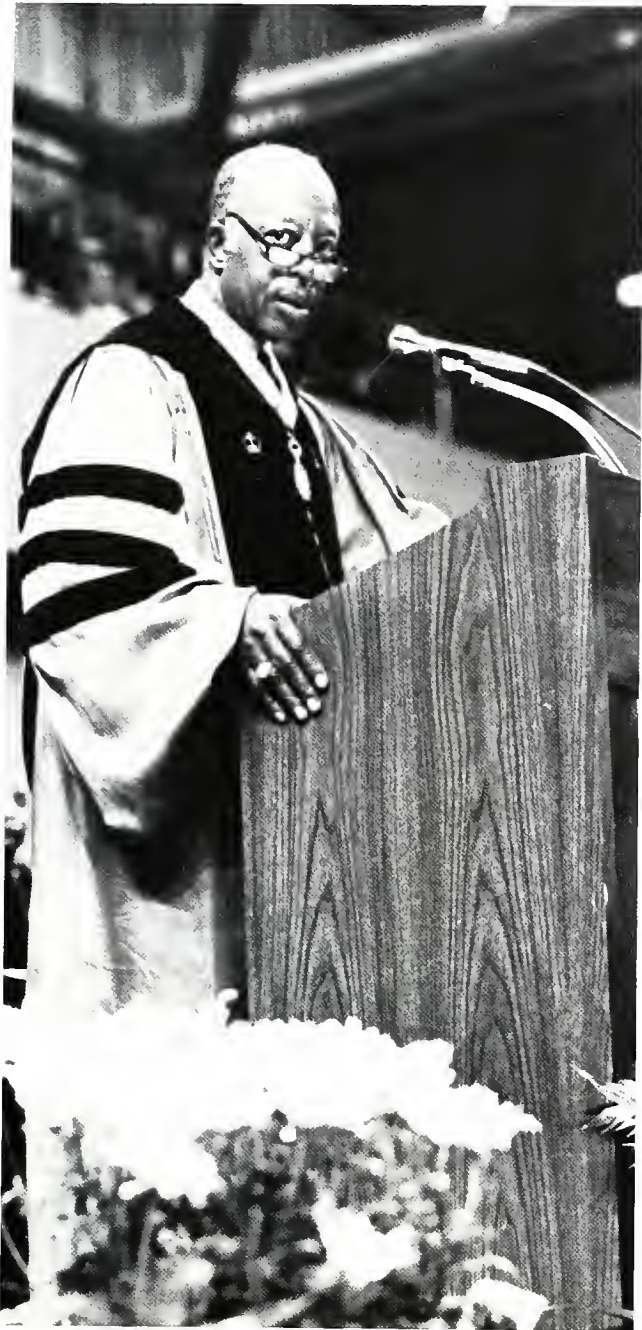

*... The old order
changeth
Yielding place to
new ...*

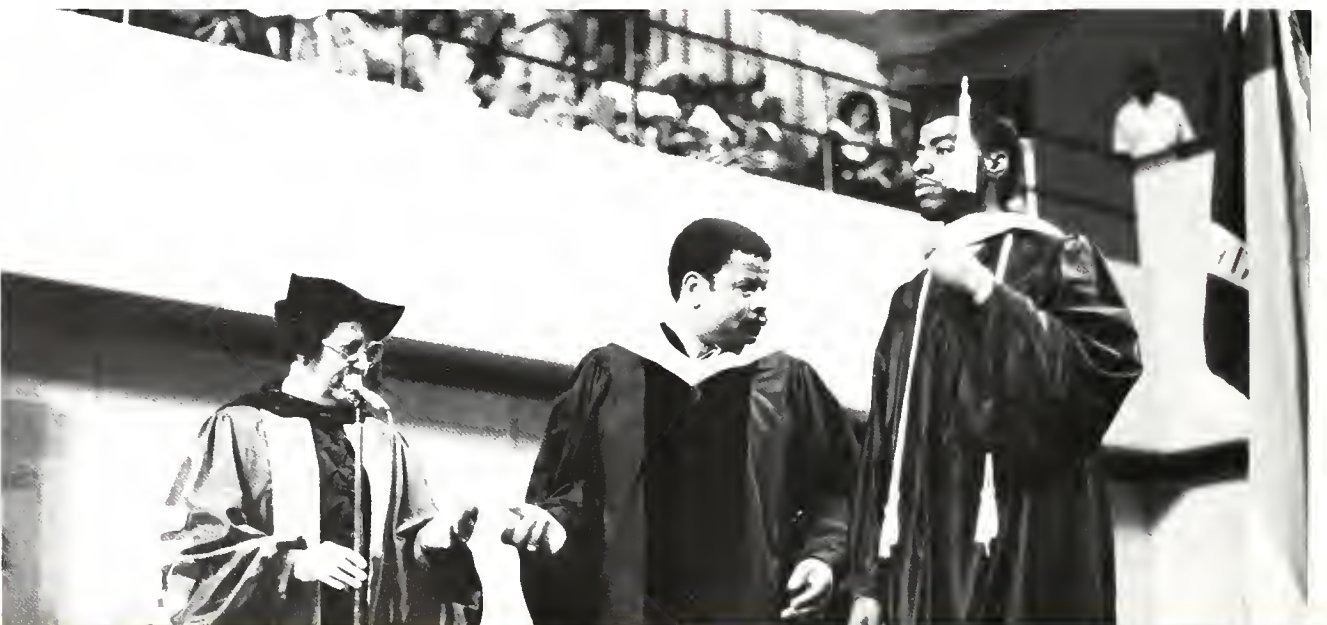

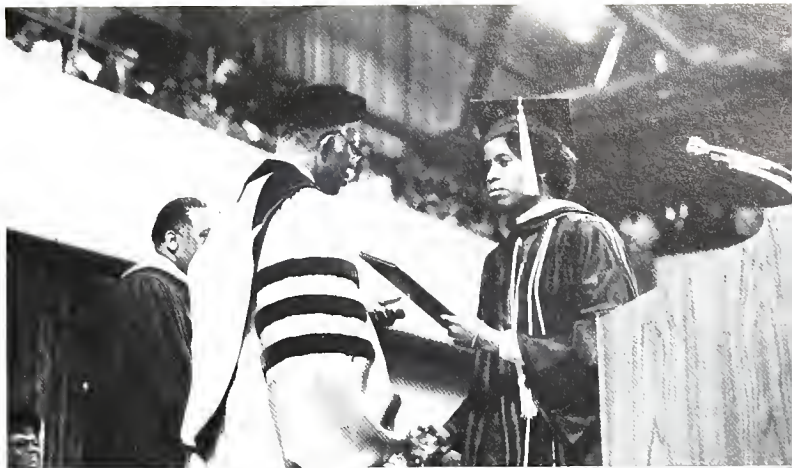

*... And God fulfills
himself
in many ways ...*

DR. FRANK ALEXANDER TOLIVER

Dr. Frank A. Toliver was born in Atlanta, Georgia. He received his early education at the Latin Grammar School, a "feeder" school of the historical Atlanta University and the Bachelor of Arts degree from the same institution, known then as Atlanta College. Early in his life he received a Master of Arts degree in Mathematics from the University of Michigan at Ann Arbor, and the doctorate in Education Administration from Columbia University.

His professional career included long years of distinguished service with the North Carolina State Department of Public Instruction and the Department of Public Instruction for the State of Tennessee. While in Tennessee, Dr. Toliver was Professor of Education at Tennessee State University in Nashville.

In 1970, he joined the faculty at Saint Augustine's College and became Professor of Education and Director of Student Teaching. The late Mrs. Dr. Ann Peace Toliver was also Professor of English and Humanities and Chairperson of the Division of Humanities at Saint Augustine's.

DEATH

*I AM the key that parts the gates of Fame;
I am the cloak that covers cowering Shame;
I am the final goal of every race;
I am the storm-tossed spirit's resting-place;*

*The messenger of sure and swift relief,
Welcomed with wailings and reproachful grief;
The friend of those that have no friend by me,
I break all chains, and set all captives free.*

*I am the cloud that, when Earth's day is done,
An instant veils an unextinguished sun;
I am the brooding hush that follows strife,
The waking from a dream that Man calls—Life!*

—*Florence Earle Coates*





AUTOGRAPHS . . .









INTER-COLLEGIATE PRESS
MISSION, KANSAS
WINNIPEG, MANITOBA
OLA, KANSAS