

Historic, archived document

Do not assume content reflects current scientific knowledge, policies, or practices.

62.39

LIBRARY
JAN 6 1925
U.S. Department of Agriculture

Bulbs

Plants

FARQUHAR'S Autumn Catalogue 1923



D. N. Shoemaker.
AUG 7 1923

**R. & J. FARQUHAR COMPANY
6 SOUTH MARKET STREET, BOSTON**

FARQUHAR'S BULBS FOR NATURALIZATION.

THE increasing practice of planting bulbs extensively in the Rock Garden, Woodlands, Wild Garden and among Grass produces an effect which is nearer to nature than any other style of gardening.

Daffodils, Crocuses, Lilies, Trilliums, etc., growing amid such surroundings have a charm that is not to be found in the more conventional beds and borders of the cultivated garden. The following bulbous plants are especially suitable for natural plantations and when once planted hold their own and increase with little or no further care.

A full description of the following varieties will be found in the body of the catalogue.

In Rock Gardens, Woodlands, Wild Gardens, Shrubberies, Etc.

| | 100 | 1000 | | Doz. | 100 | 1000 |
|----------------------------|--------|---------|-----------------------|--------|---------|---------|
| NARCISSI. Emperor | \$8.00 | \$75.00 | LILIUM Canadense | \$2.00 | \$16.00 | |
| Spurius | 6.25 | 60.00 | Superbum | 2.50 | 20.00 | |
| Barri Conspectus | 7.00 | 68.00 | Tigrinum Splendens | 2.50 | 20.00 | |
| Incomparabilis Stella | 5.50 | 52.00 | SCILLAS Siberica | | 4.50 | \$42.00 |
| Leedsii. Mrs. Langtry | 5.00 | 48.00 | Campanulata. Blue | | 3.50 | 32.00 |
| Minnie Hume | 5.00 | 48.00 | Campanulata. White | | 3.50 | 32.00 |
| Von Sion | 6.00 | 58.00 | Campanulata. Rose | | 3.50 | 32.00 |
| Incomparabilis Plenus | 6.00 | 55.00 | Nutans Blue | | 3.50 | 32.00 |
| Poeticus | 4.50 | 42.00 | Nutans Rose | | 3.75 | 35.00 |
| Poeticus Ornatus | 4.50 | 42.00 | Nutans White | | 3.75 | 35.00 |
| CHIONODOXA Lucillae | 3.75 | 35.00 | SNOWDROPS. Single | | 3.75 | 35.00 |
| Gigantea | 4.50 | 42.00 | Double | | 3.75 | 35.00 |
| CROCUSES. All colors Mixed | 1.50 | 12.00 | WINTER ACONITES | | 2.50 | 22.00 |
| Golden Yellow | 1.75 | 15.00 | TRILLIUM Grandiflorum | 2.00 | 12.00 | |
| FRITILLARIA Meleagris | 4.00 | 38.00 | Erectum | 2.00 | 12.00 | |
| GRAPE HYACINTH. Blue | 2.25 | 20.00 | Erythrocarpum | 2.00 | 12.00 | |
| White | 3.00 | 25.00 | | | | |

INDEX

BULBS

| BULBS | Page |
|--------------------|-------|
| Achimenes | 15 |
| Amaryllis | 16 |
| Anemones | 16 |
| Callas | 15 |
| Chionodoxas | 16 |
| Crocuses | 15 |
| Freerias | 16 |
| Fritillarias | 16 |
| Gladioli | 16 |
| Grape Hyacinths | 17 |
| Hyacinths | 8-10 |
| Ixias | 17 |
| Lilies | 18-19 |
| Lily of the Valley | 17 |
| Narcissi | 11-14 |
| Oxalis | 17 |
| Seillas | 17 |
| Snowdrops | 17 |
| Tulips | 1-7 |
| Winter Aconite | 17 |

SEEDS, PLANTS and TREES

| SEEDS, PLANTS and TREES | Page |
|-----------------------------|-------|
| Iris, German | 22-23 |
| Iris, Japanese | 23 |
| Kalmias | 45 |
| Pæonies | 20-21 |
| Plants, Perennial | 24-32 |
| Plants, Greenhouse | 46-48 |
| Rhododendrons | 45 |
| Seeds, Flower | 49-50 |
| Seeds, Vegetable | 51 |
| Seeds, Grass | 52-54 |
| Shrubs, Hardy | 36-41 |
| Trees, Evergreen | 42-44 |
| Trees, Evergreen in Tubs | 36 |
| Trees, Ornamental and Shade | 33-34 |
| Trees, Fruit | 35 |
| Vines, Hardy | 41 |

HORTICULTURAL REQUISITES

| | |
|-----------------|-------|
| Fertilizers | 55 |
| Insecticides | 55 |
| Garden Tools | 55-56 |
| Garden Sundries | 55-56 |

All prices in this catalogue are subject to change without notice.

NON-WARRANTY. We do not give as to description, quality, productiveness, or any other matter, any warranty, express or implied, of any seeds, bulbs, plants, insecticides, fungicides, or fertilizers, which we send out, and we shall not be liable for any mistake made in the filling of any order. If the purchaser does not accept the goods on these terms, they are at once to be returned.

R. & J. FARQUHAR COMPANY.

FARQUHAR'S GIANT DARWIN TULIPS.

If by Parcel Post, add postage at zone rates; weight per 100, 7 lbs.

THE colors range from the palest lilac to purplish black, including shades of rose, crimson, violet, brown, white, etc. The Darwin Tulips are the strongest race of all, their massive leaves being often four inches broad and frequently grow two to three feet in height. They bloom with the Columbines, three or four weeks after the Single Early Tulips. Clumps of them along the edge of shrubbery and in hardy plant borders are very effective. They are especially beautiful when cut for vases. The figure following the name indicates the relative time of flowering. Those marked * are the best for forcing.



Darwin Tulip Madame Krelage.

FARQUHAR'S "PEERLESS" COLLECTION OF 12 SUPERB DARWIN TULIPS.

| | | | | | |
|--|--------|---------|---|--------|---------|
| Afterglow. Deep rosy-orange with salmon shaded edges, inside deep orange with yellowish base. Very showy tulip for outdoors | Dozen | 100 | King George V. Brilliant cherry-red, large flower | Dozen | 100 |
| | \$3.50 | \$25.00 | Mauve Clair. Soft lilac-mauve with silvery edge, light blue and white centre; tall and stately | \$6.50 | \$50.00 |
| Centenaire. Beautiful deep rose flushed claret, blue base | 1.15 | 8.00 | Melicette. Lavender, inside deep violet | .85 | 6.00 |
| City of Haarlem. Intense vermilion-scarlet, blue base | 3.50 | 25.00 | Prince of Netherlands. Deep cerise-rose, pale blue center | 1.15 | 8.00 |
| Crepusecule. Soft purplish-rose, flushed lilac, blue base | 1.15 | 8.00 | Roi d'Islande (Matchless). Deep violet-rose | 1.75 | 12.00 |
| Faust. Blackish-violet | 1.00 | 7.50 | Sophrosyne. Rosy-blush tinted lilac, blue base with light edge | 1.00 | 7.00 |
| Jubilee. Deep rich blue-purple | 1.15 | 8.00 | | | |

DARWIN TULIPS IN MIXTURE.

| | | | |
|---|--------|--------|---------|
| Farquhar's Superb Mixture. This grand mixture is made by ourselves from named varieties and includes a full range of beautiful colors. Brilliant effects may be obtained by the planting of this mixture of choice named sorts | Doz. | 100 | 1,000 |
| | \$0.90 | \$7.00 | \$68.00 |

| | | | |
|---|-----|------|-------|
| Splendid Mixture. Great variety of many colors and shades. | .60 | 3.50 | 32.00 |
|---|-----|------|-------|

FARQUHAR'S GIANT DARWIN TULIPS. ---Continued.

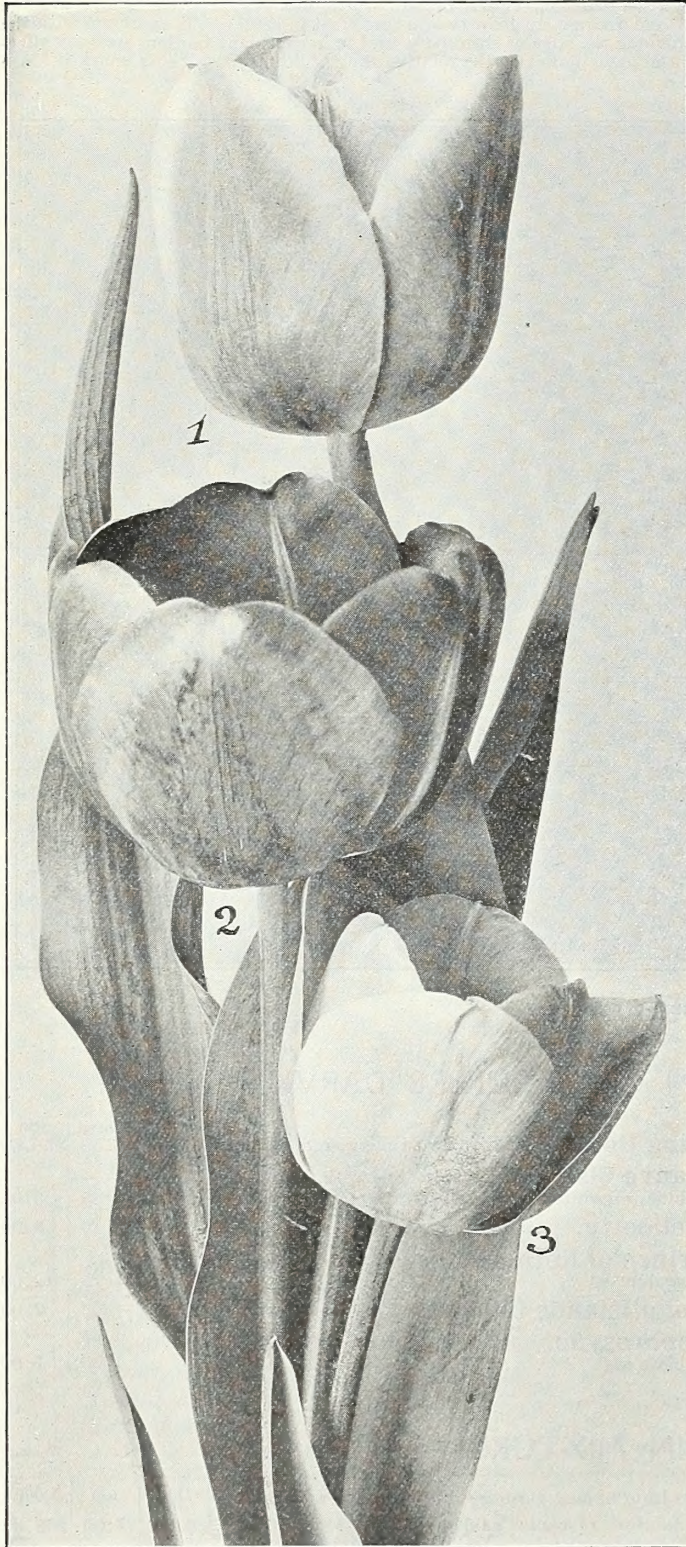

Darwin Tulips, No. 1 Massachusetts, No. 2 Farncombe Sanders,
No. 3 Rev. H. Ewbank.

WHITE AND LIGHT PINK SHADES.

| | Doz. | 100 | 1,000 |
|--|--------|--------|---------|
| Gretchen. 3. (<i>Margaret.</i>) Delicate flesh-pink; inside centre white, marked blue | \$0.50 | \$3.75 | \$35.00 |
| La Candeur. 2. (<i>White Queen.</i>) Pale rose changing to white when mature | .75 | 5.00 | 48.00 |
| Massenet. Apple-blossom pink, flushed white, blue and white base | 1.25 | 9.00 | |
| Painted Lady. 3. Creamy-white, faintly tinged soft heliotrope when opening | .60 | 4.00 | 38.00 |
| Suzon. 2. Cream ground delicately flushed with salmon-pink; blue and white centre | .75 | 5.00 | 48.00 |

ROSE AND SALMON SHADES.

| | Doz. | 100 | 1,000 |
|---|--------|--------|---------|
| *Baron de la Tonnaye. 2. Intense cerise margined blush-rose; base white, tinged blue | \$0.60 | \$4.00 | \$38.00 |
| Clara Butt. 3. Exquisite shade of clear pink, flushed salmon-rose; a large flower of remarkable beauty. The finest Darwin of its color | .50 | 3.75 | 35.00 |
| Gustave Doré. 4. Bright cerise-pink edged silvery-rose, with white centre | .75 | 5.00 | 48.00 |
| L'Ingenué. 2. Rosy white, striped old rose; very large | .75 | 5.00 | 48.00 |
| *Madame Krelage. 2. Beautiful deep rose margined pale silvery-rose; large flower | .75 | 5.25 | 50.00 |
| Massachusetts. 2. Vivid pink with white centre. One of the best of its color for beds | .75 | 5.00 | 48.00 |
| Nauticus. 1. Glowing dark cerise-rose, centre dark violet shaded bronze. Strong grower | .60 | 4.50 | 42.00 |
| Princess Elizabeth. Soft lilac-rose on clear white base | 1.15 | 8.00 | |
| *Psyche. 2. Old rose edged white; inside lighter | .75 | 5.00 | 48.00 |

LAVENDER, VIOLET AND PURPLE SHADES.

| | Doz. | 100 | 1,000 |
|---|--------|--------|---------|
| Bleu Amiable. Bright violet-purple shaded steel-blue; inside dark violet-purple | \$1.25 | \$8.00 | |
| Dream. Soft lilac, large beautiful flower | .75 | 5.00 | \$48.00 |
| *Erguste. 2. Pale violet, flushed silvery-white, inside dark violet with white base. Excellent for borders and early forcing | .75 | 5.00 | 48.00 |
| Euterpe. 2. Brilliant clear lilac; beautiful | .75 | 5.00 | 48.00 |
| La Tristesse. 3. Dull slaty-blue, with white base; very distinct | .65 | 4.75 | 45.00 |
| Marconi. 3. Large purple-violet, with white base; large handsome flower | .85 | 6.00 | |
| Mrs. Potter Palmer. Bright purplish-violet; fine large flower | .75 | 5.00 | 48.00 |
| *Rev. H. Ewbank. 2. Vivid heliotrope, shaded with lilac; very large and striking flower | .60 | 4.50 | 42.00 |
| *Ronald Gunn. 3. Bright violet edged pale lavender with white centre | 1.00 | 7.50 | 70.00 |
| *Wm. Copeland. (<i>Sweet Lavender.</i>) Bright violet; beautiful forcer. Height 24 inches | .75 | 5.50 | 50.00 |

DARK RED AND CRIMSON SHADES.

| | Doz. | 100 | 1,000 |
|---|--------|--------|---------|
| Donders. 2. Dark crimson-red, with white centre, marked blue | \$0.85 | \$6.00 | \$55.00 |
| *King Harold. (<i>Mahony.</i>) 3. A large handsome flower of deep ox-blood red | .75 | 5.50 | 52.00 |
| Millet. 3. Dark bronzy-red | .85 | 6.00 | |
| Whistler. 3. Vivid crimson-scarlet; blue base margined with white | 1.00 | 7.00 | |

YELLOW SHADES.

| | Doz. | 100 | 1,000 |
|---|--------|--------|---------|
| Inglescombe Yellow. Large globular flowers of canary yellow. This lovely Tulip is one of the Cottage Garden varieties, but strongly resembles the Darwin type. Very attractive among shrubbery | \$0.65 | \$4.50 | \$42.00 |

FARQUHAR'S GIANT DARWIN TULIPS.—Continued.

BRIGHT RED AND SCARLET SHADES.

| | Doz. | 100 | 1,000 |
|--|--------|--------|---------|
| Ariadne. 2. Brilliant crimson-scarlet | \$0.85 | \$6.00 | \$58.00 |
| Bartigon. 2. Magnificent variety with large flowers of fiery red with a white base | .90 | 7.00 | 68.00 |
| *Farncombe Sanders. 2. Fiery rosy-scarlet, with white centre marked blue. One of the finest red varieties | .85 | 6.00 | 58.00 |
| Feu Brilliant. 2. Large flowers of dazzling scarlet. | 1.00 | 8.00 | |
| *Glow. (Claude Gillot.) 3. Dazzling vermilion-scarlet, white base with blue markings; large flower of excellent shape | .85 | 6.00 | 58.00 |
| G. de Cordous. 2. Brilliant scarlet; fine for cutting | .75 | 5.00 | 48.00 |
| Isis. 3. Fiery crimson-scarlet; large flowers of striking beauty | .85 | 6.00 | |
| Ouida. 2. A magnificent crimson-scarlet flower on strong erect stem | .75 | 5.00 | 48.00 |
| *Pride of Haarlem. 1. One of the largest Tulips grown and of excellent form; color, brilliant rosy-carmine, with bright blue base | .65 | 4.50 | 42.00 |
| Princess Juliana. 3. Glowing orange-scarlet, shaded salmon; light blue base | .85 | 5.50 | 52.00 |
| Rev. H. H. D. Ombrain. Bright vermilion-red | 1.25 | 10.00 | |
| Salmon King. (Europe.) 2. Rich glowing salmon; white base | .85 | 6.00 | 55.00 |
| Sir Harry Veitch. 1. Rich blood-red with blue base; | .75 | 5.00 | 48.00 |
| Wm. Pitt. Dark crimson shaded purple on outer petals; large stately flower | 1.00 | 8.00 | |



Darwin Tulip, Pride of Haarlem.

MAROON SHADES.

| | Doz. | 100 | 1,000 |
|---|--------|--------|---------|
| Andre Doria. 1. Dark mahogany-brown, with black base. Large flowers of excellent shape | \$0.85 | \$6.50 | \$62.00 |
| La Tulipe Noire. 3. (The Black Tulip.) Deep glossy maroon. The darkest of all Tulips | .75 | 5.50 | 52.00 |
| Philippe de Commines. 1. Velvety purple maroon | .75 | 5.00 | 48.00 |
| Sir Trevor Lawrence. 3. Reddish-violet tinted copper; very large | 1.00 | 7.00 | |
| The Sultan. 1. Glossy black-maroon; medium flower of fine form | .60 | 4.50 | 42.00 |
| Zulu. 2. Rich violet-black. Large egg-shaped flower | .85 | 6.00 | 58.00 |

DUTCH BREEDER TULIPS. (May flowering.)

If by Parcel Post, add postage at zone rates; weight per 100, 7 lbs.

The Breeders are the unbroken forms of the old Florist Tulips and in appearance are similar to the Darwins. They are of vigorous growth, producing immense flowers on long stems, the colors running mostly in shades of brown, bronze and purple.

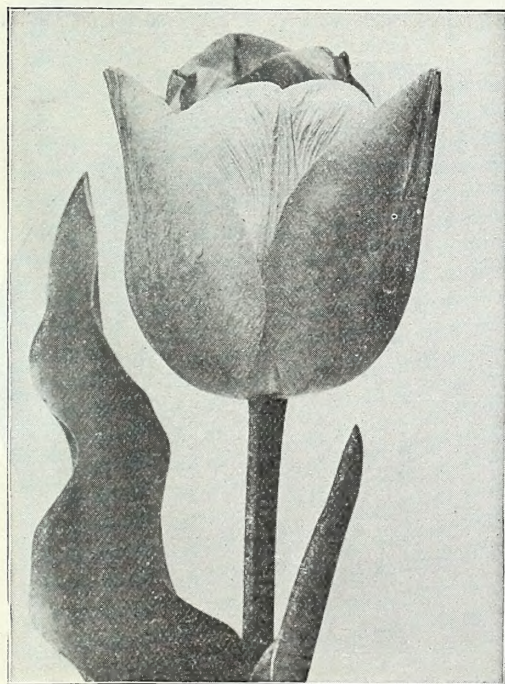

Breeder Tulip, Bronze Queen.

| | Doz. | 100 |
|---|--------|---------|
| Bacchus. Deep plum-purple, fine large flower | \$3.50 | \$25.00 |
| Black Chief. Dark purple-black | .90 | 6.50 |
| Bronze Queen. Soft buff, inside tinged golden-bronze | .75 | 5.00 |
| Cardinal Manning. (Kingscourt.) Dull wine-red; flushed rosy-brown | .85 | 6.00 |
| Coridion. Yellow, shaded lilac | 1.75 | 12.00 |
| Dom Pedro. Coffee-brown shaded maroon, inside rich mahogany | 1.35 | 10.00 |
| Fairy. (Panorama.) Reddish mahogany, with bronze shading | 1.35 | 10.00 |
| Feu Ardent. Brilliant fiery-red, with mahogany shading | 1.35 | 10.00 |
| Golden Bronze. Old gold outside, deep bronze inside | 1.15 | 8.00 |
| Louis XIV. Purple flushed golden-bronze, globular flower | 3.50 | 25.00 |
| Lucifer (Gorgeous.) Large reddish-orange flower | 1.75 | 14.00 |
| Plutarchus. Bronze with terra cotta base | 1.35 | 10.00 |
| Queen Alexandra. Bright yellow with orange blotch | .85 | 6.00 |
| Sunset. (Prince of Orange.) Handsome bronze-orange, with paler edge, yellow centre | .85 | 6.00 |
| Turenne. Bronzy-violet margined bronzy-yellow | 1.35 | 10.00 |
| Velvet King. (Dreadnought.) Dark purple with white base | 2.00 | 15.00 |
| Vulcan. Reddish-apricot. Margined buff-yellow, inside dark apricot edged yellow; color unlike any other Tulip. | 3.50 | 25.00 |
| Yellow Perfection. (Old Gold.) Light bronze-yellow margined golden-yellow; distinct and attractive | .85 | 6.00 |
| Superb Mixture of Breeders | .75 | 5.00 |

Six bulbs of one variety at dozen rate; 25 at 100 rate; 250 1,000 at rate.

FARQUHAR'S SINGLE MAY FLOWERING OR COTTAGE GARDEN TULIPS.

The May-Flowering Tulips are usually in full bloom about Memorial Day and generally last well into June. Not only do they prolong the Tulip season, but in grandeur of form and richness of their colors surpass most of the earlier classes. They are splendid subjects for natural plantations, for clumps in herbaceous perennial borders as well as for formal beds. For cutting they are even better than the early tulips—the flowers being stronger and lasting longer.

If by Parcel Post, add postage at zone rates; weight per 100, 7 lbs.



No. 1 Mrs. Moon. No. 2 Moonlight.

| | | | |
|--|--------|--------|---------|
| Gesneriana Lutea. Deep yellow flowers of perfect form and large size | Doz. | 100 | 1,000 |
| | \$0.60 | \$4.50 | \$42.00 |
| Gesneriana Rosea. Rosy-carmine, black centre | .75 | 5.00 | 48.00 |
| Golden Goblet. Deep golden-yellow; large goblet-shaped flowers | .90 | 7.00 | |
| Inglescombe Pink. Delicate rose-pink, tinted salmon | .75 | 5.00 | 48.00 |
| Inglescombe Scarlet. Brilliant vermilion with black base. | .75 | 5.00 | 48.00 |
| Inglescombe Yellow. Bright canary-yellow; large handsome flowers | .65 | 4.50 | 42.00 |
| John Ruskin. Large egg-shaped flowers of apricot-pink edged with lemon-yellow; a superb variety | .85 | 6.00 | |
| La Candeur. (<i>Parisian White.</i>) Silvery-white, changing to rose when mature | .75 | 5.00 | 48.00 |
| La Merveille. Magnificent flowers of great size; color, salmon-rose, shaded orange-red, fragrant | .60 | 4.50 | |
| Miss Willmott. Flowers very large, beautifully shaped and of a soft creamy-yellow color | .75 | 5.00 | |
| Moonlight. Large sulphur-yellow flower; strong grower | .85 | 6.00 | |
| Mrs. Moon. (<i>Fulgens lutea.</i>) Rich golden-yellow; large flowers of great beauty and substance; petals beautifully reflexed | .85 | 6.50 | |
| Orange King. Glowing orange shaded scarlet, yellow centre | .60 | 4.50 | |
| Picotee. (<i>Maiden's Blush.</i>) White penciled and margined with bright cerise, the color suffusing the whole flower as it ages | .60 | 4.00 | 38.00 |
| Parisian White. (<i>La Candeur.</i>) Silvery-white changing to rose when mature | .75 | 5.00 | 48.00 |
| Retroflexa. Deep yellow; large; petals long, tapering and gracefully recurved. | .75 | 5.00 | |
| Royal White. (<i>Innocence.</i>) Pure white; large flowers of fine form | 1.15 | 8.00 | |
| Shandon Bells. (<i>Isabella.</i>) (<i>York and Lancaster.</i>) Bright rose-flaked with white | .60 | 4.75 | |
| White Swan. Pure white, large egg-shaped flowers | .75 | 5.00 | 48.00 |
| Vitellina. Pale, sulphur-yellow flowers of exquisite beauty | .75 | 5.00 | |
| Extra Fine Mixed. All colors | .50 | 4.00 | 38.00 |



May Flowering Tulip, *Gesneriana Lutea*.

| | | | |
|--|--------|--------|---------|
| Bouton d'Or. (<i>Ida.</i>) Deep golden-yellow; globe-shaped flowers of medium size; excellent for cutting | Doz. | 100 | 1,000 |
| | \$0.60 | \$4.25 | \$40.00 |
| Elegans. Brilliant crimson with elegantly reflexed petals | .75 | 5.00 | 48.00 |
| Golden Spire. Deep golden-yellow, reflexing petals edged orange-scarlet | 1.35 | 10.00 | |
| Fulgens. Bright crimson with white centre; long reflexed petals; tall and very showy | .75 | 5.00 | |
| Gesneriana Major. Very large flowers, brilliant scarlet with blue-black centre; lasts several weeks. An excellent bedding Tulip | .75 | 5.50 | 52.00 |
| Gesneriana Aurantiaca. (<i>Orange Beauty.</i>) Rich orange-red; a very showy variety | .85 | 6.00 | |

Six bulbs of one variety sold at dozen rate; 25 at 100 rate; 250 at 1,000 rate.

REMBRANDT TULIPS.

The Rembrandt Tulips comprise a new strain of variegated Darwin Tulips. They are really Darwins which have broken from clear colors into a variety of striped and flaked forms. The flowers are large, of perfect form and good substance. The collection we offer has been selected with great care and includes only the best varieties.

| | Doz. | 100 |
|---|--------|--------|
| Bougainville. Amaranth blue striped white | \$1.00 | \$7.00 |
| Butterfly. Soft lilac with deep carmine stripes | 1.00 | 7.00 |
| Caracalla. White, striped and feathered carmine-red; very attractive | .85 | 6.00 |
| Fleur de Marie. Deep rose on pale rose and white ground | 1.00 | 7.00 |
| Marco Spado. White flamed fiery-red; large flower | 1.00 | 7.00 |
| Red Prince. Rose, flamed fiery red | .85 | 6.00 |
| Semele. White, striped and feathered with vivid rosy-pink | 1.00 | 7.00 |
| Victor Hugo. Brilliant carmine feathered white | 1.00 | 7.00 |
| Choice Mixed Varieties. | .75 | 5.00 |

PARROT TULIPS.

A distinct species of late-flowering Tulips, producing enormous flowers of most brilliant colors and interesting forms. The flowers before opening resemble the neck of a parrot, and the petals are curiously cut or fringed. These Tulips are exceedingly showy and worthy of more general cultivation.

| | Doz. | 100 |
|--|--------|--------|
| Admiral of Constantinople. Dark red; large flowers | \$0.75 | \$5.00 |
| Cafe Brun. Coffee color and yellow | .75 | 5.00 |
| Cramoise Brilliant. Dazzling scarlet; very fine | .75 | 5.00 |
| Lutea Major. Bright yellow, sometimes streaked red | .75 | 5.00 |
| Markgraaf. Yellow, scarlet and green striped; large | .75 | 5.00 |
| Perfecta. Red and yellow striped | .75 | 5.00 |
| Finest Mixed. All colors of Parrot Tulips | .75 | 5.00 |

DOUBLE TULIPS.

If by Parcel Post, add postage at zone rates; weight per 100, 7 lbs.

A VERY ornamental and useful class, flowering usually about ten days or two weeks later than the Single Early Tulips. They are deservedly popular for bedding in both public and private grounds, the large pœony-like blossoms being highly decorative and of long duration.

Farquhar's Rainbow Mixture. This mixture is composed of the best named sorts of bedding Double Tulips, grown separately and put together in studied proportions, and contains a liberal allowance of the showy light colors. 50 cts. Per doz.; \$3.50 per 100; \$32.00 per 1,000.



Rembrandt Tulips.

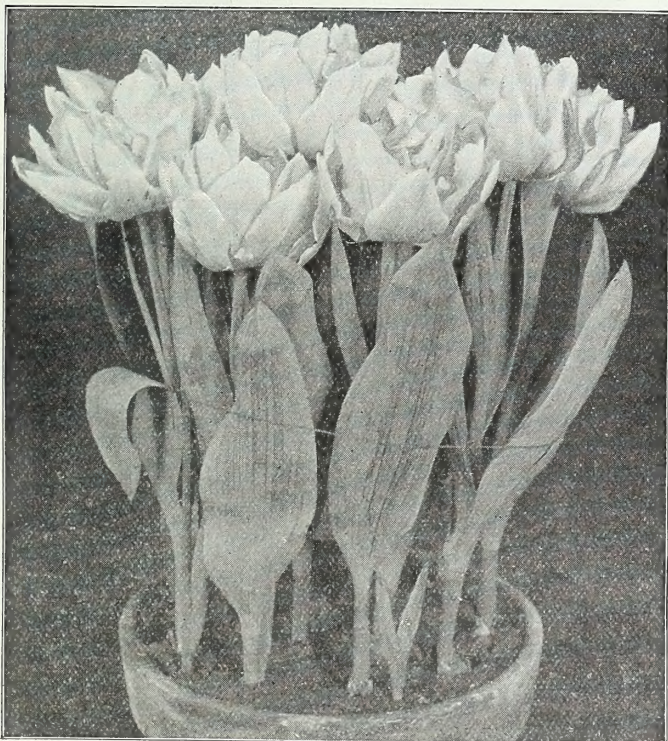

Double Tulip, Murillo.

NAMED DOUBLE TULIPS.

Double Tulips should be planted one sort in each bed, as grouping different varieties does not produce such a good effect. The varieties marked 1 generally begin to flower the last week in April, those marked 2 about one week later, and the latest to bloom are marked 3. The figures following the names indicate the average height in inches. Those marked * are the best for forcing.

| BLUE. | | | Doz. | 100 |
|----------------------|---|---|--------|--------|
| 3 | Blue Flag. (<i>Bleu celeste</i> .) 16. | Violet-blue | \$0.85 | \$6.00 |
| WHITE. | | | Doz. | 100 |
| 1 | * Boule de Neige. 10. | Pure white; very large and full | \$0.85 | \$6.00 |
| 2 | Schoonoord. | Pure white sport of Murillo | .90 | 6.50 |
| YELLOW. | | | Doz. | 100 |
| 2 | Brimstone Beauty. (<i>Saffrano</i> .) | Soft, pale yellow, shaded apricot | \$0.75 | \$5.00 |
| 1 | * Golden King. 12. | Canary-yellow; very large | 1.25 | 9.00 |
| 1 | * Crown of Gold. (<i>Couronne d'or</i> .) 11. | Rich golden-yellow; very double | .85 | 6.00 |
| 2 | * Tournesol Yellow. 11. | Bright yellow, shaded with orange | .75 | 5.50 |
| 2 | * Velasquez. 12. | Pure yellow; excellent for forcing | 1.10 | 8.00 |
| RED AND YELLOW. | | | Doz. | 100 |
| 2 | * Tournesol. 11. | Bright scarlet, edged yellow | \$0.85 | \$6.50 |
| PINK. | | | Doz. | 100 |
| 1 | Crown of Roses. 11. | Rich, rosy-carmine; very double; a magnificent Tulip | \$0.90 | \$7.00 |
| 2 | Lord Beaconsfield. 10. | Satiny cherry-rose | .85 | 6.00 |
| 2 | * Murillo. 10. | Blush white, shading to rose | .50 | 3.50 |
| 2 | Queen Emma. 11. | Brilliant cherry-rose, centre of petals striped white | .85 | 6.00 |
| SCARLET AND CRIMSON. | | | Doz. | 100 |
| 3 | Cochineal. 10. | Brilliant scarlet | \$0.85 | \$6.00 |
| 2 | * Imperator Rubrum. 12. | Bright scarlet, yellow centre; large and very double | 1.10 | 8.50 |

FARQUHAR'S SINGLE EARLY TULIPS.

If by Parcel Post add postage at zone rates; weight per 100, 7 lbs.

Tulips are such universal favorites that it is scarcely necessary to dwell upon their merits. In them we possess a range of colors and combination of shades which no other class affords; besides, the standard sorts are so reasonable in price that they can now be planted in quantity. For bedding, pot culture and forcing for cut flowers in Winter they are invaluable.

CULTURE. The cultural directions given for hyacinths on page 8 can be applied to Tulips, except that the bulbs being smaller must not be planted quite so deep. Four to five inches to the bottom of the bulb is deep enough and a distance of 4 to 6 inches between the bulbs is sufficient. They may be planted in October and November before the ground freezes. For pots, six to eight bulbs in a 7-inch pan is very satisfactory.



Farquhar's Rainbow Mixture Single Early Tulips, at the Harvard University Botanic Garden, Cambridge, Mass.

FARQUHAR'S RAINBOW MIXTURE. The varieties included in this mixture are grown separately, and are all popular large-flowered bedding sorts of decided merit. The colors are carefully proportioned, and include white, yellow, pink, scarlet, crimson and many beautiful shades and combinations of these colors. The sorts are selected to flower at nearly the same time and with slight variation in height. For massed beds and grouping our Rainbow Mixture is unsurpassed. The bulbs offered are of the largest size and finest quality. 60 cents per doz.; \$4.00 per 100; \$38.00 per 1,000.

SUPERFINE MIXTURE. Extra quality bulbs in many beautiful and varied sorts, flowering nearly together. 40 cents per doz.; \$2.75 per 100; \$25.00 per 1,000.

FARQUHAR'S NAMED SINGLE EARLY TULIPS.

The letters A., B., C. following the varieties indicate the relative time of flowering and the figures the average height in inches. Those marked * are the best for forcing.

WHITE.

| | Doz. | 100 | 1,000 |
|---|--------|--------|---------|
| * La Reine. (<i>Queen Victoria.</i>) A. 11. A charming flower, white, lightly shaded with rose; splendid for both bedding and forcing | \$0.60 | \$4.00 | \$38.00 |
| * Joost van Vondel White. (<i>Lady Boreel.</i>) A. 12. The largest and most beautiful pure white sort, excellent for bedding and forcing, two or three days later than other Single Early Tulips | .75 | 5.50 | 50.00 |
| * Princess Helene. A. 10. A lovely, large pure white egg-shaped flower | .75 | 5.00 | 48.00 |
| * White Hawk. (<i>Albion.</i>) A. 14. Pure white, robust habit and large flower; one of the best | .85 | 6.50 | 60.00 |
| White Swan. C. 14. Pure white, large egg-shaped flowers; very late | .75 | 5.00 | 48.00 |

YELLOW.

| | Doz. | 100 | 1,000 |
|---|--------|--------|---------|
| * Chrysolora. A. 11. Pure yellow; large flower; one of the best for bedding; forces well | \$0.75 | \$5.00 | \$48.00 |
| * Gold Finch. B. 11. A pure golden-yellow, form of Yellow Prince; forces easily and early and stands well when cut | .75 | 5.25 | 50.00 |
| * Golden Queen. A. 13. Pure yellow; very large flower. A grand new sort | .75 | 5.50 | 50.00 |
| * Mon Tresor. A. 12. Rich golden-yellow; large and perfect form | .75 | 5.50 | 50.00 |
| * Rising Sun. (<i>New.</i>) B. 15. Deep golden-yellow; enormous flowers of great substance | 1.15 | 8.00 | 75.00 |
| Yellow Prince. B. 11. Bright yellow, frequently feathered red; sweet scented; excellent variety for bedding | .75 | 5.25 | 50.00 |

Not less than 250 sold at 1,000 rate; 25 at 100 rate.

ORANGE AND ORANGE RED.

| | | | |
|---|--------|---------|---------|
| *De Wet. A. 12. Beautiful golden-yellow, stippled with orange-scarlet | Doz. | 100 | 1,000 |
| | \$3.00 | \$20.00 | |
| *Duchess of Parma. B. 14. Red, edged with yellow | .85 | 6.00 | \$58.00 |
| McKinley. (New.) B. 12. Orange-red, shading to carmine. Very distinct Tulip; fine for forcing | .85 | 6.00 | 58.00 |
| *Prince of Austria. B. 14. Rich orange-red; fine bedder; sweet scented | .75 | 5.50 | 52.00 |
| *Fred Moore. B. 14. Orange; sweet scented; very handsome and effective for bedding | .60 | 4.50 | 42.00 |

PINK.

| | | | |
|--|--------|--------|---------|
| *Cottage Maid. A. 9. Lovely rose-pink, shaded with white; excellent for forcing and bedding | Doz. | 100 | 1,000 |
| | \$0.85 | \$6.00 | \$58.00 |
| *Cullinan. (New.) B. 13. A beautiful now sport of White Hawk; flowers white, beautifully feathered with pink. Extra fine for bedding | 1.25 | 9.00 | |
| *Flamingo. B. 12. Large globular flowers, the ground white, but almost entirely covered with bright rosy-red; extremely beautiful; fine forcer | 1.00 | 7.50 | 72.00 |
| *Le Matelas. A. 12. Silvery-pink, tipped white | 1.15 | 8.00 | |
| *Pink Beauty. B. 13. A lovely new sort, glowing rose-pink, outer petals flushed white | 1.35 | 10.00 | |
| *Prosperity. A. 10. Delicate rose-pink; fine for forcing | .75 | 5.00 | 48.00 |
| *Queen of the Netherlands. A. 13. Beautiful satiny pink flowers of large globular form | .85 | 6.00 | 58.00 |
| *Rose Luisante. A. 10. Beautiful deep rose; fine bedding Tulip | 1.15 | 8.00 | |

ROSE AND CARMINE ROSE.

| | | | |
|---|--------|--------|---------|
| *Ibis. Brilliant dark pink shaded carmine; fine exhibition variety | Doz. | 100 | 1,000 |
| | \$1.15 | \$8.00 | |
| *Le Reve. (American Lac) (Hobbema) (Sarah Bernhardt.) Large globular flowers of soft rose shading to apricot. Excellent Tulip for late bedding or forcing | 1.35 | 10.00 | |
| Proserpine. A. 13. Brilliant carmine-rose; very large blooms, often two on stem; a gorgeous Tulip, lasting long in bloom | 1.15 | 8.00 | \$75.00 |
| Stanley. A. 12. Bright rosy-carmine; brilliant shade. | .75 | 5.00 | 48.00 |



Single Early Tulip, Joost van Vondel White.

SCARLET AND BRIGHT RED.

| | | | |
|--|--------|--------|---------|
| Artus. B. 12. Bright scarlet | Doz. | 100 | 1,000 |
| | \$0.60 | \$4.50 | \$42.00 |
| *Cramoise Royal. Satiny carmine | 1.50 | 10.00 | |
| *Pottebakker Scarlet. B. 13. Rich scarlet | .75 | 5.00 | 48.00 |
| *Sir Thomas Lipton. A. 14. Deep scarlet, enormous flower, the largest scarlet sort | .90 | 7.00 | 65.00 |
| *Vermillion Brilliant. A. 12. Dazzling scarlet; one of the best red sorts for both forcing and bedding | 1.15 | 8.00 | |

RED AND YELLOW.

| | | | |
|--|--------|--------|---------|
| *Keizerskroon. (Grand Duc.) A. 14. Crimson-scarlet bordered with clear yellow; large and very beautiful; one of the very best Tulips | Doz. | 100 | 1,000 |
| | \$0.85 | \$6.00 | \$58.00 |

DARK RED AND CRIMSON.

| | | | |
|---|--------|--------|---------|
| *Couleur Cardinal. B. 12. Intense rich crimson; large and beautiful | Doz. | 100 | 1,000 |
| | \$0.90 | \$7.00 | \$65.00 |
| Crimson King. A. 12. Crimson-scarlet with yellow base; splendid for bedding | .60 | 4.00 | 38.00 |
| Dusart. B. 12. Brilliant deep crimson; fine for bedding | .75 | 5.00 | 48.00 |

ROSE AND WHITE.

| | | | |
|---|--------|--------|---------|
| *Joost van Vondel Striped. A. 12. Deep rose flaked with white | Doz. | 100 | 1,000 |
| | \$0.65 | \$4.75 | \$45.00 |

PURPLE AND VIOLET.

| | | | |
|---|--------|--------|---------|
| President Lincoln. (Queen of Violets.) A. 12. Light violet, with lighter edge | Doz. | 100 | 1,000 |
| | \$0.75 | \$5.00 | \$43.00 |



Single Early Tulip, Pink Beauty.

Six bulbs of one variety sold at dozen rate; 25 at 100 rate; 250 at 1,000 rate.

HYACINTHS.



CULTURE OF HYACINTHS.

Hyacinths in Pots. It is important in the pot culture of the Hyacinth to have rich, light soil—if possible, a compost of one-third decayed turf, one-third old rotten cow manure, and the remainder equal parts of sharp sand and leaf-mould. This compost should be made a few weeks before being used. If the bulbs are to be potted singly, pots five inches in diameter are the proper size, and the special Hyacinth pots which are about two inches deeper than ordinary pots, are preferable. For drainage, cover the hole in the pot with a piece of broken pot, and over this place a layer of moss. Break off any offsets which appear at the base of the bulbs, and in potting place each bulb so that its top shall be half an inch below the surface of the soil and an inch below the rim of the pot. The soil should be of usual natural moisture, and should be pressed moderately firm. The filled pots may be placed in a cold frame where there is protection from frost, and well watered. An excellent plan is to place them on a bed of moist, sifted coal ashes, covering the pots to a depth of six inches with the same material. When well rooted, which will be in about six weeks, the bulbs may be brought indoors and forced. For the first two or three weeks they should be kept in a temperature not exceeding 50 degrees. Success in forcing depends much on their having strong roots before being brought to the light. The top grows rapidly, and unless the roots are started much in advance they are unable to nourish the plant, and failure results. Hyacinths for early use may be potted in September or October; late planting is not advisable, as the bulbs deteriorate; when desired for late use, it is better to pot them in October and keep them in a cold frame above freezing until it is desired to force them into bloom.

To obtain dwarf foliage and fine flower spikes, Hyacinths when being forced should have plenty of manure-water, fresh air, and should be kept very near the glass. The blooms last much longer if shaded from the sun.

Hyacinths in the Open Garden. The ground should be dug to a depth of at least fifteen inches, and enriched with plenty of well-rotted cow manure. Hyacinths may be planted from September until Winter sets in; although if the highest success is sought they should be in the ground by the end of October. Bulbs planted early develop roots in the autumn, and these, if protected from injury by freezing and thawing alternately during the Winter, enable the bulbs to produce much larger flower spikes than if the roots are not developed until Spring. Frost reaching the bulbs raises them up, thus detaching them from their roots. Protection may be afforded by covering the beds with straw or leaves to a depth of six or eight inches, which should be removed early in the Spring. Hyacinths should be set six inches below the surface of the ground and six inches apart.

FARQUHAR'S SELECTED NAMED BEDDING AND FORCING HYACINTHS.

If by Parcel Post add postage at zone rates; weight per doz., 2 lbs.

This highly decorative class of Hyacinths is of unsurpassed excellence for producing fine color effects in public parks and private grounds. Being of distinct and decided shades, of almost uniform height, and blooming at the same time, they admit of the most artistic grouping. They are also very desirable for forcing singly in pots or grouped in bulb pans.

Farquhar's Selected Bright Red.
Farquhar's Selected Rose.
Farquhar's Selected Pink.

Farquhar's Selected Dark Blue.
Farquhar's Selected Light Blue.

Farquhar's Selected Pure White.
Farquhar's Selected Porcelain Blue.
Farquhar's Selected Yellow.

\$1.35 per dozen; \$10.00 per 100; \$90.00 per 1,000.

LARGE UNNAMED HYACINTHS FOR BEDDING AND FORCING.

If by Parcel Post, add postage zone rates; weight per doz., 2 lbs.

These are well developed, sound flowering bulbs, superior in size and strength to the Mixed Hyacinth usually offered. They are specially adapted for groups in borders and informal beds, where they will give a brilliant display of very handsome flowers and on account of their low price are also extensively forced for Winter-blooming and cutting. Care is exercised to include only sorts which bloom at the same time and are of nearly uniform height.

| | Doz. | 100 | 1,000 | | Doz. | 100 | 1,000 |
|------------|--------|--------|---------|-------------------|--------|--------|---------|
| Pink | \$1.00 | \$7.50 | \$72.00 | Dark Blue | \$1.00 | \$7.50 | \$72.00 |
| Rose | 1.00 | 7.50 | 72.00 | Yellow | 1.00 | 7.50 | 72.00 |
| White | 1.00 | 7.50 | 72.00 | All colors, Mixed | 1.00 | 7.50 | 72.00 |
| Light Blue | 1.00 | 7.50 | 72.00 | | | | |

NAMED MINIATURE HYACINTHS.

These are most fascinating, both for forcing in pans and for out-door bedding, and are gaining in popular favor each year.

La Grandesse, white.
Gertrude, pink.

La Victoire, red.
Queen of the Blues, light blue.

King of the Blues, dark blue.
King of the Yellows, golden-yellow.

\$0.75 per doz.; \$5.00 per 100; \$48.00 per 1,000. (If by mail, add 5 cents per dozen.)

Six bulbs of one variety sold at dozen rate; 25 at 100 rate; 250 at 1,000 rate

FARQUHAR'S "TOP-ROOT" HYACINTHS.

MONSTER BULBS.

The phrase "top-root" is used in Holland to distinguish the extreme of quality in the first size bulbs and the varieties we offer below are of this grade.

SINGLE RED AND PINK.

- La Victoire.** Brilliant scarlet; magnificent spike.
- Gertrude.** Beautiful bright pink; large.
- Lady Derby.** Bright rose; very large.
- Morena.** Beautiful blush; very large truss.
- Queen of Pinks.** (*New.*) Delicate rose-pink; full truss.

SINGLE WHITE.

- Arentine Arendsen.** Pure white; large truss; early.
- British Queen.** Pure white; beautiful truss.
- Correggio.** Snow-white; splendid large truss.
- La Grandesse.** Pure white; large bells and superb truss.
- L'Innocence.** Pure white; immense bells and truss.

SINGLE BLUE AND PURPLE.

- Admiral Courbet.** (*New.*) Azure-blue; very early.
- Czar Peter.** Light porcelain blue; large bells.
- Enchantress.** Pale porcelain; large truss.
- Ivanhoe.** Shining dark-blue.
- King of the Blues.** Dark blue; large bells and superb spike.
- Queen of the Blues.** Sky-blue; fine bells; stately spike.

SINGLE YELLOW.

- City of Haarlem.** Deep yellow; magnificent spike.

Each of the above varieties, \$0.30 each; \$3.25 per dozen; \$22.00 per 100.

If by Parcel Post add postage at zone rates; weight per dozen, 3 lbs.

Bulbs intended for exhibition should be potted in September.



Single White Hyacinth, La Grandesse.

FARQUHAR'S SUPERB NAMED HYACINTHS

If by Parcel Post add postage at zone rates; weight per doz., 3 lbs.

SINGLE WHITE AND BLUSH.

| | | | | | | | |
|--|--------|--------|---------|---|--------|--------|---------|
| Arentine Arendsen. Early; pure white; extra fine | Each | Doz. | 100 | La Grandesse. Pure white, immense bells and truss; one of the best sorts | Each | Doz. | 100 |
| | \$0.25 | \$2.50 | \$18.00 | | \$0.25 | \$2.25 | \$16.00 |
| British Queen. Pure white; beautiful truss | .20 | 2.25 | 16.00 | L'Innocence. Pure white; extra large bells; very handsome | .25 | 2.25 | 16.00 |
| Correggio. Pure white; very fine | .25 | 2.75 | 20.00 | Queen Emma. (<i>New.</i>) Almost pure white; fine erect spike | .20 | 2.25 | 15.00 |
| Grandeur à Merveille. Blush white; large spike; one of the best | .20 | 2.00 | 14.00 | | | | |

SINGLE YELLOW.

| | | | | | | | |
|--|--------|--------|---------|--|--------|--------|---------|
| City of Haarlem. Deep yellow; magnificent spike. Fine for pot culture | Each | Doz. | 100 | Yellow Hammer. Golden-yellow; compact spike and large bells | Each | Doz. | 100 |
| | \$0.25 | \$2.50 | \$20.00 | | \$0.25 | \$2.50 | \$18.00 |
| King of the Yellows. Pure golden-yellow | .20 | 2.25 | 16.00 | | | | |

FARQUHAR'S SUPERB NAMED HYACINTHS.—Continued.



Single Pink Hyacinth, Pink Perfection.

SINGLE RED, ROSE AND PINK

| | Each | Doz. | 100 |
|--|--------|--------|---------|
| Cardinal Wiseman. Bright rose; broad spike . . . | \$0.25 | \$2.25 | \$16.00 |
| Duchess of Albany. Bright crimson; large spike . . . | .20 | 2.25 | 15.00 |
| General De Wet. A fine light-pink with white throat | .20 | 2.25 | 16.00 |
| Gertrude. Beautiful bright pink; large | .20 | 2.00 | 14.00 |
| Lady Derby. Bright rose; very large | .25 | 2.50 | 18.00 |
| La Victoire. Brilliant scarlet; magnificent spike . . . | .25 | 2.50 | 18.00 |
| Morena. Beautiful blush; very large truss | .20 | 2.25 | 16.00 |
| Pink Perfection. Clear pink; magnificent spike . . . | .25 | 2.50 | 18.00 |
| Queen of Pinks. Delicate rose-pink; tall, full truss of perfect form | .20 | 2.25 | 16.00 |
| Ruby. Bright ruby-red; very showy | .25 | 2.50 | 18.00 |

SINGLE BLUE, PURPLE AND VIOLET.

| | Each | Doz. | 100 |
|---|--------|--------|---------|
| Admiral Courbet. Azure-blue, very early | \$0.20 | \$2.00 | \$14.00 |
| Captain Boyton. Deep porcelain-blue | .20 | 2.00 | 14.00 |
| Czar Peter. Light porcelain-blue; large bells | .25 | 2.50 | 20.00 |
| Duke of Westminster. Deep purple-blue; white centre | .20 | 2.25 | 16.00 |
| Electra. Light silvery-blue; enormous spike | .30 | 3.00 | 22.00 |
| Enchantress. Light porcelain; splendid spike | .25 | 2.50 | 20.00 |
| Grand Maitre. Sky-blue; shaded with violet; large, and very beautiful | .20 | 2.00 | 14.00 |
| Ivanhoe. Shining dark blue; full spike | .25 | 2.50 | 18.00 |
| King of the Blues. Clear dark blue large bells and splendid spike; superb | .20 | 2.25 | 16.00 |
| King Alfred. (New.) Lilac-blue, shading to bright blue; large bells | .20 | 2.25 | 16.00 |
| King Menelik. Almost black; immense truss | .20 | 2.25 | 16.00 |
| La Peyrouse. Light porcelain; fine | .20 | 2.00 | 14.00 |
| Queen of the Blues. Sky-blue; fine bells | .25 | 2.50 | 18.00 |
| Schotel. Porcelain-blue; immense spike | .20 | 2.00 | 14.00 |

Our collection of
Hardy Perennials
is unsurpassed.
See pages 24-32.

EARLY ROMAN HYACINTHS.

These beautiful Hyacinths are indispensable to the florist in his Autumn and Winter cut-flower work; while to the amateur they are among the most easily cultivated and most satisfactory of flowering bulbs. The white variety, if planted early in September and gently forced, will bloom in November; the others require from two or three weeks longer.

When grown in pots or pans they are most effective planted in groups of six or more bulbs in each.

White. Mammoth Bulbs. \$1.75 per doz.; \$14.00 per 100.

Extra Large Bulbs. \$1.50 per doz.; \$11.00 per 100.



Miniature Hyacinths. (See Page 8.)



White Roman Hyacinth.

Not less than 250 sold at 1,000 rate; 25 at 100 rate.

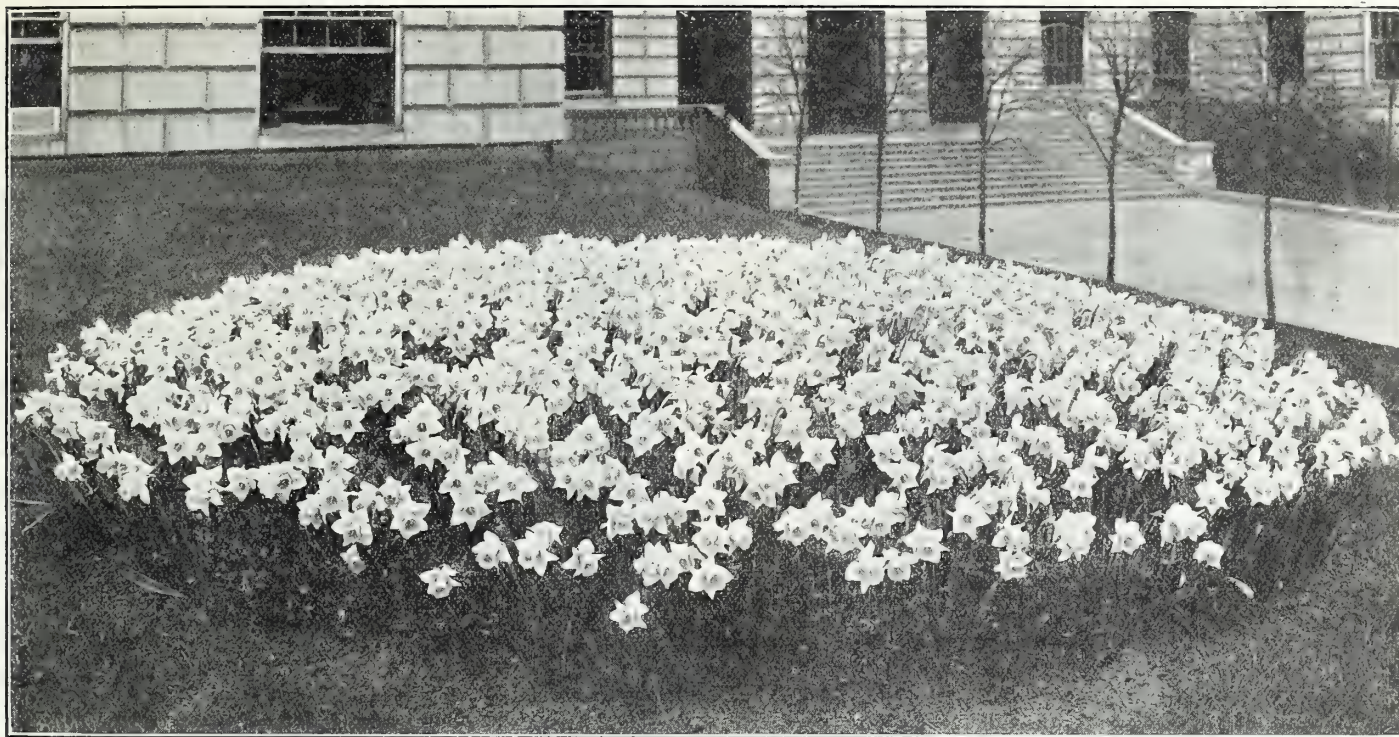

Narcissus Emperor.

NARCISSI AND DAFFODILS.

If by Parcel Post, add postage at zone rates; 2 lbs. per doz.; 12 lbs. per 100.

For Clumps in Hardy Plant Borders. Groups of Daffodils in borders of hardy herbaceous plants and along the edges of shrubbery beds are exceedingly effective and delicately beautiful.

For Greenhouse Culture. They may be planted in pots or bulb pans six inches or more in diameter, several bulbs in each, according to size, and treated in the same manner as Hyacinths.

LARGE TRUMPET DAFFODILS. (*Narcissus Ajax*.)

Trumpet or crown as long as, or longer than the perianth segments.

| | | | | | | | |
|---|------|--------|---------|---|--------|---------|---------|
| Duke of Bedford. A magnificent new bi-color of immense size and substance. White perianth and long wide-mouthed trumpet of deep yellow. 60 cts. each | Doz. | 100 | 1,000 | John Farquhar. A magnificent, new Daffodil of the <i>Van Waveren's Giant</i> form. The flowers are of gigantic size, being carried at a higher angle than any other variety; trumpet large and beautifully frilled; deep yellow trumpet and creamy-white perianth. \$2.00 each | Doz. | 100 | 1,000 |
| | | \$6.00 | | | | | |
| Emperor. Immense flower; trumpet clear golden-yellow; perianth deep primrose, often three-and-a-half inches across; fine forcing sort | 1.00 | \$8.00 | \$75.00 | King Alfred. The finest yellow Daffodil; enormous flowers of deep golden-yellow throughout. 25 cts. each | \$2.75 | \$20.00 | |
| Empress. Very large, reflexed, rich yellow trumpet, broad white perianth of great substance; one of the finest Daffodils; forces well | .90 | 7.50 | 70.00 | Madame de Graaff. The largest and finest White Trumpet Daffodil. The trumpet on opening is pale primrose, but the whole flower soon becomes pure white. It is excellent for forcing in pans | 1.00 | 8.00 | |
| Glory of Noordwijk. Large pure yellow trumpet, perianth sulphur-yellow. A magnificently proportioned flower | 1.15 | 9.00 | | Madame Plomp. Large pure white perianth; golden-yellow trumpet; very large, well-formed flowers | 1.00 | 8.00 | |
| Glory of Leiden. Clear yellow; one of the largest of the Giant Trumpet varieties. A fine exhibition sort. Awarded first-class certificate, R. H. S. London. | .90 | 7.50 | | Maximus, or Hale's Beaten Gold. Large, fragrant flowers of pure golden-yellow. | 1.00 | 8.00 | |
| Golden Spur. Very large and fine flower; immense golden trumpet reflexed at the lip; perianth very broad; a splendid forcing variety | .90 | 7.00 | 65.00 | Olympia. Perianth light chrome-yellow; trumpet deep chrome-yellow. A very large flower of remarkable substance; fine exhibition sort. 25 cts. each | 2.25 | 18.00 | |
| Henry Irving. A noble flower of rich golden-yellow; trumpet large and wide, recurved at the lip; petals of the perianth broad and overlapping; very handsome | .90 | 7.00 | 65.00 | Princeps Maximus. A favorite forcing sort. It is very early, of good substance, and keeps well when cut. The trumpet is of large size and deep yellow; perianth pale primrose. Splendid for forcing and cutting | .85 | 6.00 | \$58.00 |
| | | | | Robert Sydenham. Beautiful large yellow trumpet deeply frilled; perianth sulphur-yellow. 30 cts. each | 3.00 | 22.00 | |
| | | | | Silver Spur. A new variety blooming as early as Golden Spur, but resembling <i>Empress</i> in color, form and constitution | 1.75 | 12.00 | |

Six bulbs of one variety sold at dozen rate; 25 at 100 rate; 250 at 1,000 rate.

NARCISSI.—Continued.

LARGE TRUMPET DAFFODILS.—Continued.

| | Doz. | 100 | 1,000 |
|--|--------|---------|---------|
| Sir Francis Drake. Magnificent flowers of a charming clear canary-yellow color | \$3.00 | \$20.00 | |
| Spring Glory. A fine flower with broad white perianth and large trumpet of deep chrome yellow; a strong grower. 30 cts. each | 3.00 | 22.00 | |
| Spurius. One of the finest Trumpet Daffodils, self-colored; clear yellow; large wide-mouth trumpet; excellent forcing and bedding sort | .85 | 6.25 | \$60.00 |
| Trumpet Major. (<i>Dutch Grown.</i>) Trumpet and perianth deep golden-yellow; very effective. The most popular Daffodil for both forcing and bedding | .85 | 6.25 | 60.00 |
| Vanilla. Large, bold, yellow trumpet and sulphur-yellow perianth; very tall. Flowers have the odor of vanilla | 1.25 | 10.00 | |
| Victoria. Bold, erect, clear yellow trumpet of large size, and beautifully frilled at the mouth; perianth creamy-white, broad and of good substance. | .90 | 7.00 | 68.00 |
| Van Waveren's Giant. The largest of all trumpets; flowers of immense size. Perianth primrose and of campanulate form, trumpet bright yellow with large, open mouth. 35 cts. each | 3.50 | 25.00 | |
| Weardale Perfection. A strikingly beautiful bi-color Daffodil, with large, white perianth and soft, primrose trumpet of immense size. Blooms have been exhibited measuring 5 inches across. 35 cts. each. | 3.50 | 25.00 | |



Narcissus King Alfred. (See page 11)



Narcissus Incomparabilis, Sir Watkin.

INCOMPARABILIS DAFFODILS

(*Narcissus Incomparabilis.*)

LARGE CHALICE-CUPPED OR STAR NARCISSI.

Cup or crown measuring from one-third to nearly equal the length of the perianth segments.

| | Doz. | 100 | 1,000 |
|---|--------|--------|---------|
| Autocrat. Large, full yellow perianth; cup yellow, broad and well expanded | \$1.15 | \$8.50 | |
| Frank Miles. Handsome variety of soft, clear yellow; twisted perianth | 1.00 | 7.50 | \$72.00 |
| Gloria Mundi. A grand flower with clear yellow perianth; and broad, well-expanded orange-scarlet cup | .90 | 7.00 | |
| Lucifer. Perianth white; cup an intense, glowing orange-red | .90 | 7.00 | |
| Simplex. Single, early-flowering yellow variety; fine for forcing and cutting | .75 | 5.00 | |
| Sir Watkin. (<i>Giant Welsh Daffodil.</i>) Large primrose perianth, frequently over 5 inches across; cup rich golden-yellow, elegantly fringed; a magnificent variety, invaluable for all purposes | 1.10 | 8.50 | 80.00 |
| Stella. Pure white perianth, with bright yellow crown; very early and easily forced | .75 | 5.50 | 52.00 |

NARCISSI.—Continued.

BARRII DAFFODILS. (*Narcissus Barrii*.)

SHORT-CUPPED OR STAR NARCISSI.

Cup or crown measuring less than one-third the length of the perianth segments.

| | | | |
|--|--------|--------|---------|
| Conspicuus. Large, broad spreading perianth, primrose-yellow; crown yellow, conspicuously edged with orange-scarlet; unexcelled for cutting and lasts long in water after being cut | Doz. | 100 | 1,000 |
| | \$0.90 | \$7.00 | \$68.00 |
| Firebrand. Creamy-white; fiery-red cup | 1.00 | 7.50 | |
| Lady Godiva. Perianth white, cup large and heavily stained, bright orange-scarlet; large, handsome flower | 1.00 | 7.50 | |
| Seagull. An exceedingly charming flower with large, spreading, pure white perianth; cup canary-yellow edged apricot | 1.15 | 9.00 | |

LEEDSII DAFFODILS.—(*Narcissus Leedsii*.)

EUCHARIS FLOWERED OR SILVER-WHITE FRAGRANT STAR NARCISSI.

Comprising all the chalice-cupped and short-cupped Narcissi having white perianth and cup or crown of white, cream or pale yellow.

| | | | |
|--|--------|--------|---------|
| Minnie Hume. Large white perianth; spreading cup, passing from lemon to white | Doz. | 100 | 1,000 |
| | \$0.75 | \$5.00 | \$48.00 |
| Mrs. Langtry. A lovely free-blooming Daffodil which should be largely grown out of doors. The flowers have a broad white perianth, with the cup white or pale primrose | .75 | 5.00 | 48.00 |
| White Lady. A charming flower with a broad white perianth of perfect form; cup very pale canary-yellow and beautifully frilled; a grand cutting variety and lasts long in water after being cut | 1.00 | 7.50 | |



No. 1 Barrii conspicuus. No. 2 Incomparabilis Simplex. No. 3 Incomparabilis Autocrat.



Narcissus, Poeticus Ornatus.

NARCISSUS POETICUS. (*True Poet's Narcissi*.)

These "Poet's" Daffodils all have snowy-white perianth and flattened yellow crown more or less deeply colored with scarlet or crimson.

| | | | |
|---|--------|--------|---------|
| Poeticus. (<i>Pheasant's Eye or Poet's Narcissus</i> .) Pure white with red crown; very fragrant; excellent for forcing and cutting. For naturalizing in woodlands and wild gardens this is one of the very best sorts; it is perfectly hardy and will thrive in almost any situation where not exposed to high winds | Doz. | 100 | 1,000 |
| | \$0.60 | \$4.50 | \$42.00 |
| King Edward. (<i>Almira</i> .) Broad, pure white perianth with cup canary-yellow, with orange-scarlet crown | 1.15 | 9.00 | |
| Glory of Lisse. An improved form of <i>Poeticus ornatus</i> ; an unusually fine flower | 1.15 | 9.00 | |
| Ornatus. Large symmetrical flowers; broad white perianth with red crown; very early; beautiful and valuable for forcing and cutting. | .60 | 4.50 | 42.00 |

FARQUHAR'S POLYANTHUS NARCISSI.

If by Parcel Post, add postage at zone rates; 2 lbs. per doz., 12 lbs. per 100.
 A very decorative class of bulbous plants for greenhouse and window cultivation, but not hardy out-of-doors in our climate. They produce enormous trusses of delicately fragrant flowers, varying in color from snowy white to deep yellow.

Early Large Flowering Paper White. The largest, and most vigorous form of the *Paper White*; the best of all for very early forcing; pure white. They can also be grown in water with pebbles in shallow dishes and bowls, the same as the Chinese Sacred Narcissus.

| | Doz. | 100 | 1,000 |
|---|--------|--------|---------|
| Mammoth Bulbs. | \$1.00 | \$7.00 | \$65.00 |
| Extra Large Bulbs. | .75 | 5.00 | 48.00 |
| Grand Soleil d'Or. Yellow with orange cup | 1.35 | 10.00 | 95.00 |
| Gloriosa. A new early-flowering variety with white flowers and yellow cups. They can be grown in water and pebbles the same as the Paper Whites | 1.15 | 8.50 | |

NARCISSI POETAZ HYBRIDS.

These new hybrids are the result of a cross between *Poeticus Ornatus* and *Polyanthus Varieties*, and are strong, healthy growers. They have the delicious fragrance of the former, combined with the free-flowering qualities of the latter, each stem carrying from three to six flowers.

- Admiration.** Perianth sulphur-yellow, cup scarlet edged. \$1.75 per doz. \$12.00 per 100.
- Alsace.** Pure white with canary-yellow cup; fine for forcing. \$1.00 per doz.; \$8.00 per 100.
- Aspasia.** White with pure yellow cup. \$1.00 per doz.; \$7.50 per 100.
- Elvira.** A large flower of remarkable substance; fine for cutting; color pure white with yellow cup. \$1.00 per doz.; \$7.50 per 100.
- Klondyke.** Perianth yellow, cup golden-yellow. \$1.75 per doz.; \$12.00 per 100.



Narcissus, Double Von Sion.

DOUBLE DAFFODILS OR NARCISSI.

| | | | |
|---|--------|--------|---------|
| Von Sion. (<i>Telamonious Plenus</i> .) The renowned "Old Double Yellow Daffodil." Flowers deep golden-yellow; large and very decorative; the most extensively grown of all Daffodils for florists' use. They are seen to great advantage when planted in clumps in permanent borders or shrubberies, where they can be left undisturbed for several years. | Doz. | 100 | 1,000 |
| Double Nosed Bulbs, extra large | \$1.00 | \$8.00 | \$78.00 |
| Single Nosed Bulbs, extra large | .85 | 6.00 | 58.00 |
| Alba Plena Odorata. (<i>Double Poet's or Gardenia-flowered Narcissus</i> .) Large double pure white flowers, in sweetness and purity rivalling Gardenia blossoms; valuable for cutting | .60 | 4.75 | 45.00 |
| Incomparabilis Plenus. (<i>Butter and Eggs</i> .) Large double, yellow flowers, with orange centre; excellent for forcing, for Winter cutting and for Spring flowering in the open ground | .85 | 6.00 | |
| Orange Phoenix. (<i>Eggs and Bacon</i> .) Large, double white flowers, with rich orange segments in the centre; very effective and desirable for both forcing and outdoor planting | 1.00 | 7.00 | |
| Sulphur or Silver Phoenix. (<i>Codlins and Cream</i> .) One of the finest double sorts, with large pale creamy white fragrant flowers; excellent for pot culture | 1.00 | 7.00 | |

NARCISSUS JONQUILLA OR JONQUILS.

The delicately graceful forms, delicious fragrance and deep yellow color of their blossoms have made the Jonquils favorites. Plant six or eight bulbs in a six-inch bulb pan, covering the crowns half an inch, and treat them in the same manner suggested for Hyacinths.

| | | | |
|---|--------|--------|---------|
| Double, Sweet Scented. Fine deep yellow; fragrant | Doz. | 100 | 1,000 |
| Single, Sweet Scented. Deep yellow; free blooming | \$0.60 | \$4.50 | |
| Rugulosus. Rich yellow; very fragrant; fine for cutting | .60 | 4.00 | \$38.00 |
| Campernelle. Large, deep yellow flowers; valuable for early forcing. Excellent results can be obtained by growing in bowls of water and pebbles | .75 | 6.00 | 55.00 |
| | .75 | 6.00 | 55.00 |



Polyanthus Narcissus, Paper White.

CROCUSES.

The bulbs should be set three inches deep and should be planted in October or early in November to insure success. They are very effective when combined with Daffodils, and other Spring flowers. For a natural effect they can be scattered in handfuls and planted where they lie. Crocuses may also be grown indoors either in pots or bulb pans in loam, or in dishes filled with wet moss in which the bulbs are set closely, half an inch below the surface.

If by Parcel Post, add postage at zone rates; weight 3 lbs. per 100.

FARQUHAR'S LARGE-FLOWERING NAMED CROCUSES.

WHITE.

| | | | |
|---|--------|--------|---------|
| Farquhar's Giant White. Pure white; large orange anthers; fine substance | Doz. | 100 | 1,000 |
| | \$0.50 | \$3.25 | \$30.00 |
| Queen of Whites. Very large, pure white; fine for forcing | .30 | 2.00 | 18.00 |

BLUE AND PURPLE.

| | | | |
|---|--------|--------|---------|
| Farquhar's Giant Blue. Beautiful deep purple; very large | Doz. | 100 | 1,000 |
| | \$0.40 | \$3.00 | \$28.00 |
| King of the Blues. Deep purple-blue; very large; forces well | .30 | 2.00 | 18.00 |
| Purpurea Grandiflora. Rich, deep purple; very large | .35 | 2.50 | 22.00 |

STRIPED.

| | | | |
|--|--------|--------|---------|
| Farquhar's Giant Striped. White ground, striped light lilac; very large | Doz. | 100 | 1,000 |
| | \$0.35 | \$2.50 | \$22.00 |
| Sir Walter Scott. White, striped with lilac; large and free-blooming | .30 | 2.00 | 18.00 |

YELLOW.

| | | | |
|--|--------|--------|---------|
| Golden-Yellow. Mammoth Bulbs. Very large bulbs, producing many blossoms; fine for pot culture | Doz. | 100 | 1,000 |
| | \$0.40 | \$3.00 | \$28.00 |

MIXED CROCUSES.

These will be found very useful for extensive planting in Borders, Lawns, Terraces or in masses among trees and shrubs.

| | | | |
|---|--------|--------|---------|
| Large White. Various shades | Doz. | 100 | 1,000 |
| | \$0.25 | \$1.50 | \$12.00 |
| Large Blue and Purple. Various shades | .25 | 1.50 | 12.00 |
| Large Striped and Variegated. Various shades | .25 | 1.50 | 12.00 |
| Golden-Yellow. | .30 | 1.75 | 15.00 |
| Farquhar's Superb Mixture. Mammoth Bulbs | .30 | 2.00 | 18.00 |
| All colors Mixed. | .25 | 1.50 | 12.00 |

CROCUS SPECIES.

| | | | |
|--|--------|--------|---------|
| Speciosus. Bright blue; deep orange anthers | Doz. | 100 | 1,000 |
| | \$0.60 | \$4.00 | \$38.00 |
| Zonatus. Rosy lilac; orange zone | .50 | 3.50 | 34.00 |



Crocuses in the Rock Garden.

MISCELLANEOUS BULBS. ACHIMENES. (February and March Delivery)

NEW VARIETIES.

These grand new seedlings were raised in New England by a noted hybridizer and far surpass the older varieties in size and beauty of bloom. The plants are very vigorous in growth and exceedingly free-flowering.

- Magnifica.** Tall, with magnificent flowers of sky blue with white throat.
 - Purity.** Pure white; very large.
 - Swansoni.** Mauve, mottled blue with a white throat.
 - Dainty Queen.** Pure white with lavender eye.
 - Supreme.** Mammoth flowers of light blue, white eye.
- Per doz., \$4.00; per 100, \$30.00.

STANDARD VARIETIES.

- Margherita.** Pure white, large-flowered.
 - Ambrose Verschaffelt.** White veined with lilac.
 - Galathea Improved.** Violet, large-flowered.
- } Per doz., \$3.00; per 100, \$20.00

CALLA LILIES (Richardia.)

| | | | |
|--|--------|--------|---------|
| The Godfrey. A new ever-blooming variety, producing large white and slightly fragrant flowers. The plant is of dwarf compact habit with dark green leaves | Each | Doz. | 100 |
| | \$0.40 | \$4.50 | \$35.00 |
| White Calla. (<i>R. Ethiopica.</i>) The well-known Lily-of-the-Nile is too well known to require any description. In Winter it is one of our best window plants. | | | |
| Mammoth Roots. | .40 | 4.00 | 30.00 |
| Extra Size Roots | .30 | 3.00 | 22.00 |
| Elliottiana. (<i>The Golden Calla.</i>) The flowers are of the same form and size as the White Calla, but are pure golden-yellow color. The foliage is delicately spotted white | .50 | 5.00 | |

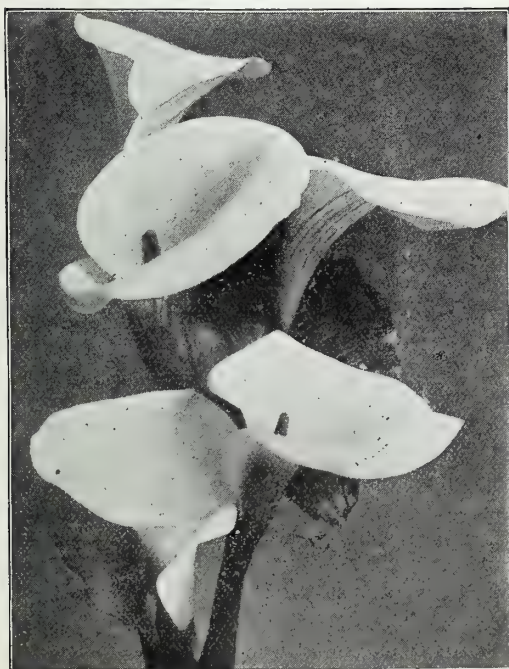

Calla Lily.

Six bulbs of one variety sold at dozen rate; 25 at 100 rate; 250 at 1,000 rate.

MISCELLANEOUS BULBS.—Continued.



Freesia, Purity.

FREESIAS.

The gracefully branched, fragrant flowers are of long duration, and being freely produced are profitable for commercial purposes, and satisfactory to amateurs. If planted early they may be had in bloom by Christmas. Plant eight or ten bulbs in a six-inch bulb pan, covering them one inch.

| | | | |
|--|--------|--------|---------|
| | Doz. | 100 | 1000 |
| Purity. Mammoth Bulbs. Snowy white | \$0.75 | \$5.00 | \$45.00 |
| Extra Large Bulbs | .50 | 3.75 | 35.00 |
| Large Bulbs | .35 | 2.50 | 22.00 |
| General Pershing. One of the finest of the new colored Freesias; color a clear carmine-pink with white throat | .85 | 6.00 | |
| Very decorative and a strong grower | | | |
| Giant Golden Yellow. Very attractive | 1.35 | 10.00 | |

FRITILLARIAS.

Exceedingly pretty, dwarf, Spring-flowering plants, with large pendant, bell-shaped flowers of white, yellow, brown and purple, usually striped or mottled. They are desirable for both house and garden cultivation. Out-of-doors the bulbs should be planted four inches deep; they are quite hardy.

Meleagris Finest Mixed. (*Guinea-Hen Flower.*) 60 cts. per doz.; \$4.00 per 100; \$38.00 per 1,000.
Imperialis Mixed. (*Crown Imperials.*) Hardy border plants of stately growth, producing whorls of pendant bell-shaped blossoms. They are very effective and if left undisturbed for years will flower abundantly. Plant 8 inches deep. 35 cts. each; \$3.00 per doz.; \$20.00 per 100.

GLADIOLI GANDAVENSIS.

The following varieties are considered among the best for forcing under glass.

| | | | |
|--|--------|--------|---------|
| | Doz. | 100 | 1000 |
| America. Pink | \$0.60 | \$4.25 | \$40.00 |
| Augusta. White | .85 | 6.00 | 58.00 |
| Halley. Salmon-pink, creamy blotch | .75 | 5.00 | 48.00 |
| Mrs. Francis King. Scarlet | .60 | 4.25 | 40.00 |
| Mrs. Frank Pendleton. Salmon-pink with red blotch in the throat | 1.25 | 10.00 | |
| Primulinus Hybrids. Shades of yellow | .75 | 5.00 | 48.00 |

AMARYLLIS.

In order to obtain fine specimens of Amaryllis, the following method should be observed: On receipt of the bulbs in the Autumn they should be placed where they will be always slightly moist and warm, under the benches of a greenhouse, for example; do not pot up the bulbs before the flower buds appear; when first potted give very little water, and promote growth by giving moderate bottom heat; increase the supply of water as the plants progress. Very often the mistake is made that bulbs are potted up too early; the consequence is that only leaf growth is made. The proper soil for Amaryllis is turfy loam enriched with rotted manure.

| | | |
|--|--------|---------|
| | Each | Doz. |
| Hippeastrum, New Hybrids. (<i>Vittata.</i>) The finest race of Amaryllis in cultivation; exceeding in the size and fine form of their flowers, as well as in the diversity of colors and markings, all former hybrids. The segments are of nearly uniform size, giving the flowers a regular trumpet form | \$1.25 | \$12.00 |
| Hallii. (<i>Lycoris squamigera.</i>) Bright rosy-lilac flowers, fragrant, 3 or 4 inches across, blooms in August. The foliage appears in Spring, disappears in June, and is followed two months later by the naked flowers. Hardy if protected | .50 | 5.00 |

ANEMONES.

None of the Spring flowers surpass the Anemone in brilliancy of color and profusion of bloom. They are very lasting and are very popular for cut flower use and for table decoration. Plant in October or November, six roots in a six-inch pot or bulb pan covering them one inch. They may be kept in a cellar or frame protected from frost until Spring when they may be placed in the greenhouse or window to bloom.

Single De Caen. (*Giant French Poppy-flowered.*) These produce an abundance of very large flowers of brilliant and varied colors. 60 cts. per doz.; \$4.00 per 100; \$38.00 per 1000.
St. Brigid. (*Irish Anemone.*) Flowers most semi-double; in shades of scarlet, blue and purple; excellent for cutting. 75 cts. per doz.; \$5.00 per 100; \$48.00 per 1,000.

CHIONODOXAS. (*Glory of the Snow.*)

One of the most beautiful dwarf blue Spring flowers resembling those of *Scilla siberica* but larger, slightly taller, and more handsome. The chionodoxa is very hardy, thriving in any ordinary garden soil and in almost any situation. The bulbs continue to flower from year to year. It is most satisfactory for wild garden and woodland planting, also excellent for forcing.

| | | | |
|--|--------|--------|---------|
| | Doz. | 100 | 1000 |
| Gigantea. Large blooms of soft gray-blue | \$0.60 | \$4.50 | \$42.00 |
| Luellæ. Bright sky-blue flowers, with large white centres | .50 | 3.75 | 35.00 |

Prepared Bulb Fibre. A substitute for soil scientifically prepared for use in receptacles *without drainage*. Price, 25 cts. per quart; \$1.50 per peck.



Lily of the Valley.

GRAPE HYACINTHS. (*Muscari*.)

Very hardy, dwarf, Spring-flowering bulbs succeeding in almost any situation, and suitable for edgings and clumps in shrubby and hardy perennial beds. They also produce a splendid effect and thrive planted in the grass in the same manner as Crocuses. They are also excellent for pot culture.

| | | | |
|---|--------|--------|---------|
| Blue Grape Hyacinths | Doz. | 100 | 1000 |
| White Grape Hyacinths | \$0.35 | \$2.25 | \$20.00 |
| Heavenly Blue Grape Hyacinths. A new type with larger flowers of rich bright blue; desirable for cutting or for massing in the garden or border | .45 | 3.00 | 25.00 |
| | .50 | 3.25 | 30.00 |

IXIAS.

Charming bulbs for Winter-blooming, of easy culture and producing very brilliant flowers. The colors include many shades of yellow, white, pink and red. The centre of the flower is always distinct in color from the other parts of the flower, the effect of which is very striking. Plant six or eight bulbs in a six-inch bulb pan, covering them one inch.

| | | |
|---|-------|--------|
| Aurantiaca Major. Golden yellow with large dark eye | Doz. | 100 |
| Bucephalus. Dark red | \$.40 | \$3.00 |
| Emperor of China. Rich yellow with dark eye. | .40 | 3.00 |
| Morning Star. Bright rose. | .50 | 3.50 |
| Rosea Plena. Soft rose; double | .40 | 3.00 |
| White Swan. Pure white with purple eye | .50 | 3.50 |

COLD-STORAGE LILY OF THE VALLEY.

We are prepared to furnish from cold-storage our Selected Lily of the Valley for forcing at any time after March 1st, 1924. Put up in cases of 250 and 500.

| | |
|-----------------------|---------|
| Price per case of 250 | \$15.00 |
| “ per case of 500 | 28.00 |

Prices subject to Market Fluctuation.



Grape Hyacinths.

OXALIS.

Lovely little bulbous plants for hanging pots and baskets. The bulbs should be planted an inch deep, six or eight in a 5-inch pot. They need a sunny situation.

| | | |
|--|--------|--------|
| Bermuda Buttercup. Flowers clear yellow; very beautiful | Doz. | 100 |
| Bowell. Large rosy-crimson flowers and handsome foliage | \$0.40 | \$3.00 |
| Grand Duchess Oxalis. These Californian varieties are most desirable for window culture, blooming all Winter. The plants are of dwarf habit, producing exquisite flowers on long stems | .40 | 3.00 |
| White, Pink and Lavender | .35 | 2.50 |

SCILLAS.

Extremely hardy, early-flowering bulbs thriving in any situation and worthy of general cultivation. The bulbs *S. siberica* should be planted three inches deep; those of *complanata* and *nutans* four or five inches deep.

| | | | |
|---|--------|--------|---------|
| Siberica (<i>Amæna</i> or <i>Præcox</i> .) Flowers charming bright blue, of compact growth five to six inches high; beautiful in combination with snowdrops or Crocuses, also excellent for forcing in pans. If grown in masses their flowers fairly carpet the ground | Doz. | 100 | 1000 |
| Campanulata Blue. A beautiful Spring-flowering bulb producing bright blue bell-shaped flowers. One of the finest bulbs for naturalizing. Height 1 ft. | \$0.60 | \$4.50 | \$42.00 |
| Campanulata Rose. Delicate rose-pink | .50 | 3.50 | 32.00 |
| Campanulata White. Pure white, waxy bells | .50 | 3.50 | 32.00 |
| Campanulata Excelsior. Deep blue; large bells | .85 | 6.00 | |
| Nutans Cœrulea. (<i>The Bluebell</i> or <i>Hyacinth of English Woods</i> .) Elegant spikes of bright blue hyacinth-like flowers. Height 1 ft. | .50 | 3.50 | 32.00 |
| Nutans alba. Pure white | .50 | 3.75 | 35.00 |
| Nutans Rosea. Pink | .50 | 3.75 | 35.00 |

SNOWDROPS.

These well-known favorites are among the hardiest and earliest of Spring flowers. The bulbs should be planted three inches deep; they thrive in almost any soil and situation.

| |
|--|
| Single Snowdrops. 50 cts. per doz.; \$3.75 per 100; \$35.00 per 1,000. |
| Double Snowdrops. 60 cts. per doz.; \$4.50 per 100; \$42.00 per 1,000. |

WINTER ACONITE. (*Eranthis Hyemalis*.)

The earliest Spring flower; the large golden yellow Buttercup-like blossoms often expanding in the snow; height six inches. 40 cts. per doz.; \$2.50 per 100; \$22.00 per 1,000.



Scillas.

Six bulbs of one variety sold at dozen rate; 25 at 100 rate; 250 at 1000 rate.

LILIES FOR THE OPEN GROUND.

If Lilies are wanted by mail, add 5 cents each.

Special Notice. Many of the late flowering Lilies cannot be shipped from Japan until October, and to save our customers the annoyance and expense of shipments as they mature, we have decided to send all the early varieties, approximately September 15-30. The late sorts, being subject to delays of steamers, etc., will be forwarded early in November, or as soon thereafter as they arrive. We advise the preparation of the Lily-beds or borders early in Autumn, covering them with four to six inches of leaves or other litter, to prevent the ground freezing until the bulbs arrive. The late sorts comprise the following: *Auratum*, *Batemanni*, *Henryi* and *Speciosum*. *Lilium Candidum* will be shipped on arrival, as it is essential that they should make a Fall growth to insure perfect blooms the next season.



Lilium auratum.

Auratum. (*Golden-rayed Japanese Lily*.) Flowers 6 to 8 in. in width, pure white, with a wide band of gold running through the centre of each petal and numerous crimson spots.

| | Each | Doz. | 100 |
|--|--------|--------|---------|
| Mammoth Bulbs. | \$0.75 | \$7.50 | \$55.00 |
| Extra Large Bulbs. | .50 | 5.00 | 40.00 |
| Batemanni. A most beautiful Japanese variety, growing 3 ft. high with 6 to 8 apricot-colored flowers on a stem; blooms in July and August | .40 | 4.00 | 30.00 |
| Browni. Large trumpet-shaped flowers, interior pure white; exterior purplish-brown; very beautiful. | 1.25 | 14.00 | |
| Canadense. (<i>Canadian Bell-flower Lily</i> .) One of our most beautiful native lilies, flowers bright yellow, with black spots | .20 | 2.00 | 16.00 |
| Canadense Rubrum. Crimson, spotted with black; 2 to 3 ft.; flowers June and July | .25 | 2.75 | 22.00 |
| Candidum. (<i>Madonna Lily</i> .) The earliest and one of the most beautiful sorts, large trusses of pure white fragrant flowers. | .30 | 3.00 | 24.00 |
| Mammoth Bulbs. | .35 | 3.75 | 30.00 |
| Chalcedonicum. (<i>Scarlet Turk's Cap</i> .) Brilliant scarlet recurved flowers; height, 3 ft.; June | 1.25 | 12.00 | |
| Croceum. (<i>Bulbiferum</i> .) Orange spotted black | .50 | 4.50 | 35.00 |
| Elegans Atrosanguineum. (<i>Van Houttei</i> .) Rich deep crimson with dark spots | .50 | 3.75 | 30.00 |
| Aurantiacum. Multiflorum. Deep yellow, spotted with black | .40 | 3.25 | 25.00 |
| Prince of Orange. (<i>Citrinum</i> .) Apricot | .40 | 3.25 | 25.00 |

| | | | |
|---|--------|---------|---------|
| Excelsum. (<i>Isabellinum</i> or <i>Testaceum</i> .) This charming lily grows from 3 to 4 ft. high, each stem carrying from 3 to 12 flowers, rich buff, delicately spotted crimson, and beautifully reflexed; blooms in June and July | \$1.50 | \$16.00 | 100 |
| Hansoni. Deep golden-yellow, spotted crimson. 3 ft.; blooms in June | .75 | 7.50 | |
| Henryi. (<i>The Yellow Speciosum</i> .) A beautiful hardy lily from Northern China. The plants are of vigorous growth, frequently attaining a height of 6 feet, each stem carrying from five to eight flowers of a rich, apricot-yellow, spotted with brown. Large Home-grown Bulbs. | .75 | 7.50 | |
| Martagon. Purplish crimson, with dark spots, 3 feet; July and August | .50 | 5.00 | |
| Pardalinum. Scarlet shading to yellow; spotted maroon; 3 feet | .25 | 2.50 | \$20.00 |
| Philadelphicum. Bright orange-red, with purple spots; 2 feet; July | .25 | 2.50 | 20.00 |

Lilium Regale. (*The Regal Lily*.) Mr. E. H. Wilson, the famous plant collector, collected for us the original bulbs, in North-Western China. He considers this the finest of all Lilies. It is absolutely hardy, and is excellent for forcing. It has been predicted that this will become the Easter Lily of the future, and being so hardy, may be grown at home. The flowers are white, slightly suffused with pink, with a beautiful shade of canary-yellow at the centre, and extending part way up the trumpet. It is delightfully perfumed, reminding one of the Jasmine, and lacking the heavy, oppressive odor of most Lilies. Blooms out-of-doors early in July. Awarded a Gold Medal by the Massachusetts Horticultural Society, and a first-class certificate by the Royal International Exhibition, London, 1912. (*Bulbs ready in October.*)

Flowering Bulbs. \$1.00 each; \$10.00 per doz.; \$75.00 per 100.



Field of *Lilium Regale*.

Six bulbs of one variety sold at dozen rate; 25 at 100 rate.



Lilium speciosum.

LILIES FOR FORCING—Continued.

LILIUM LONGIFLORUM. (Japan Grown.)

Giganteum. The flowers of this type are of a large size, perfect in form and of superior substance; stems marked black. 9 to 10 in. circ., \$6.00 per doz.; \$42.00 per 100; 10 to 12 in. circ., \$7.50 per doz.; \$60.00 per 100.

Formosum. An early flowering type, blooming as early as the Harrisii. \$7.50 per doz.; \$60.00 per 100.

OUR NATIVE LILIES.

are best for producing natural effects. They thrive in moist soil or where there is partial shade, and for such situations no flowers are more satisfactory. Once planted, they care for themselves. The shrubbery is an ideal place for Lilies, their flowers coming when most of the shrubs are out of bloom. *Lilium Superbum, Canadense and Philadelphicum* are suitable for shrubbery

planting as well as the *Elegans* varieties and *Tiger* lilies. These should be planted in clumps, the bulbs 6 to 8 inches deep and 6 inches apart.

LILIES FOR THE OPEN GROUND.—Continued.

Speciosum or Lancifolium. The most popular class of Lilies, their hardiness, free growth and branching habit rendering them most valuable for permanent beds and borders. They grow from 3 to 4 feet in height and continue in bloom from August until frost.

| | Each | Doz. | 100 |
|--|--------|--------|---------|
| Album. Pure white, fragrant Mammoth Bulbs. | \$0.75 | \$7.50 | \$55.00 |
| Extra Large Bulbs. | .50 | 5.00 | 40.00 |
| Rubrum. White, shaded and spotted with rosy-crimson. Mammoth Bulbs. | .75 | 7.50 | 55.00 |
| Extra Large Bulbs. | .50 | 5.00 | 40.00 |
| Superbum. (<i>Turk's Cap Lily</i> .) Rich, orange petals tipped red and dark spotted; 3 to 4 feet; blooms in July and August. | .25 | 2.50 | 20.00 |
| Tenuifolium. (<i>Coral Lily</i> .) A very graceful miniature Lily with fiery scarlet flowers; 1½ feet; July. | .40 | 4.00 | |
| Tigrinum Splendens. (<i>Tiger Lily</i> .) Orange, spotted black; 3 to 4 feet, August; very hardy. | .25 | 2.50 | 20.00 |
| Tigrinum Flore Pleno. (<i>Double-flowering Tiger Lily</i> .) 3 to 4 feet; August. | .25 | 2.50 | 20.00 |
| Willmottiae. A rare new Lily from China growing to a height of 4 feet and producing in June and July beautiful large reflexed flowers of orange-yellow with numerous brown spots. | 1.00 | 10.00 | |

LILIES FOR FORCING.

If wanted by mail, add 5 cents each.

The bulbs may be potted from August onward in a compost of equal parts turfy loam, leaf mold, rotten cow manure and sand. It is best to start them in pots not exceeding twice their own diameter, in which they may remain until started eight inches or more. They should be transferred then to larger pots in which to bloom, exercising great care not to disturb the roots or break away the soil from about them, and setting them considerably deeper in the larger pots. This method prevents the soil from becoming sour, and enables the roots forming at the base of the stem to become feeders, greatly increasing the number and size of the blossoms.

LILIUM CANDIDUM. (*Ascension or Madonna Lily*.)

These are grown for us in France, and are the large variety, with pure white flowers; excellent both for forcing and open garden. **Mammoth Bulbs.** 35 cts. each; \$3.75 per doz.; \$30.00 per 100. **Extra Large Bulbs.** 30 cts. each; \$3.00 per doz.; \$24.00 per 100.

LILIUM HARRISSI. (*The Bermuda Easter Lily*.)

Choice, thoroughly ripened bulbs, from the finest stock in Bermuda.

Extra Large Bulbs. 7 to 9 in. circ., 60 cts. each; \$6.00 per doz.; \$48.00 per 100.

Mammoth Bulbs. 9 to 11 in. circ., \$1.00 each; \$10.00 per doz.; \$80.00 per 100.



THE ARISTOCRATS OF THE PÆONIES.

EIGHT MAGNIFICENT NEW VARIETIES.



Pæony Agnes Keogh

THE results achieved by years of labor and crossing with the very finest Pæonies then in existence by the late Mr. James Farquhar. In these new varieties there can be traced the finest strains of the French and Richardson types.

These varieties are of the highest quality, large size, strong, erect habit and are all more or less scented. Distinguished by their fine form and coloring. They have been highly commented upon by experts who have seen them, and who claim that they will rank with the very choicest varieties that as yet have been introduced.

We were awarded a Silver Medal by the Massachusetts Horticultural Society for our fine collection. Also first Prize for the finest and largest Pæony in the Show (one of our seedlings).

As our stock of these varieties is limited, orders will be filled strictly in rotation.

Agnes Keogh. Large, double flat compact rose type, of fine clear silvery old-rose pink. \$10.00 each.

Albert, King of the Belgians. Very large, double compact rose type, of brilliant deep pink. \$2.50 each.

Dedham. Monstrous, double, flat rose type. This is the largest fine type of Pæony we have yet seen; color a fine shade of deep pink. \$15.00 each

Elizabeth, Queen of the Belgians. Large, double, compact rose type, sweetly scented; carries clusters of three and four large flowers, of a lighter shade than Albert, King of the Belgians. \$2.50 each.

Festiva Maxima Rosea. A very large rose type of Festiva Maxima. It is a beautiful shade of clear light pink with centre petals tipped carmine. \$10.00 each.

Mrs. William Metcalfe. Very large, full, double rose type, deep rose pink; shaded magenta pink. \$2.50 each.

Massachusetts. Very large, fine full double rose type; deep pink, slightly shading to rose pink. \$10.00 each.

Pink Beauty. Large, full, double rose type of a lavender-pink color. \$15.00 each.

FARQUHAR'S GOLD-MEDAL PÆONIES.

The Gold Medal of the Massachusetts Horticultural Society was awarded to R. & J. Farquhar Company for a Display of Pæonies, June, 1913.

SEPTEMBER is the best month in which to plant Pæonies, as they then make a root growth before Winter and bloom next Spring, thereby gaining a whole year, as Spring plantings will not flower until a year later.

They require a good rich, deep soil and an abundant supply of water during the growing season. When enriching the ground the use of too much fresh manure near the roots should be avoided. An important point to observe is not to plant too deep. The roots should be planted so that the eyes will be 2 to 3 inches below the surface. Too deep planting is a frequent cause for shy flowering.

The figure following the name indicates the relative time of flowering.

Baroness Schroeder. 2. Very large double globular flowers, blush-pink, shading to white. Very vigorous, free bloomer. One of the best. \$2.00 each.

Couronne d'or. 3. Pure white globular flowers, with amber-yellow stamens; centre petals tipped carmine. Strong grower; fragrant. \$1.50 each; \$15.00 per doz.

Dorchester. 3. Rose type; large and compact. Pale hydrangea-pink. A free bloomer and fragrant. \$1.50 each.

Dr. Brettonneau. (*Verdier.*) 2. Medium to large, pale lilac-rose, bomb shape; sometimes flecked crimson. Vigorous grower, fragrant. 75 cents each; \$7.50 per doz.

Duchess de Nemours. (*Calot.*) 2. Medium-sized pure white bloom. Strong free bloomer. A fine cutting variety. 75 cts. each; \$7.50 per doz.

Duke of Wellington. 2. Large, bomb type. Guards white; centre creamy-yellow. 75 cts. each; \$7.50 per doz.

Eugene Verdier. 2. Large rose type; light pink, guard petals silvery-white. \$1.50 each; \$15.00 per doz.

Felix Crousse. 2. Large globular bloom. Brilliant red and a free bloomer. \$1.50 each.

Festiva Maxima. 1. Very large, full rose type, pure white centre, petals tipped with bright crimson. The most popular white variety for cut flowers. 75 cts. each; \$7.50 per doz.

Six of a kind sold at a dozen rate

GOLD MEDAL PÆONIES. —Continued.

- Fragrantissima.** 2. Medium-sized globular crown. Bright cherry-red; fragrant. 50 cts. each. \$5.00 per doz.
- Francois Ortegat.** 2. Large semi-rose type. Dark amaranth-red. Medium height, compact bush. 75 cts. each; \$7.50 per doz.
- La Roslere.** 2. Large, flat semi-double. Pure white, shading to cream-white in the centre. \$1.50 each; \$15.00 per doz.
- Louis Van Houtte.** 2. Medium-sized bloom, semi-rose type. Deep carmine-rose, with fiery reflex; medium height; fragrant. 75 cts. each; \$7.50 per doz.
- Madame de Verneville.** 1. Very large, perfect bomb-shaped bloom. Pure white with centre petals blush, tipped carmine. Medium height, strong. 75 cts. each; \$7.50 per doz.
- Marechal Vaillant.** 3. Large, compact, globular rose-type. Aniline-red. Very tall, stout stems. 50 cents each; \$5.00 per doz.
- Marie.** 3. Flat, compact, medium-sized semi-rose type. Lilac-white, changing to milk-white; collar chamois. \$1.00 each; \$10.00 per doz.
- Milton Hill.** 3. Pale lilac-rose; large globular blooms, rose type; fragrant. One of the best. \$4.00 each.
- Mireille.** Milk-white; large centre petals edged dark crimson; tall, strong growing, late variety of large, compact, globular, rose type. \$1.00 each.
- Monsieur Jules Elie.** 1. Large, compact, globular. Pale lilac rose with silvery reflex. Good grower, very fragrant. \$2.00 each.
- Monsieur Krelage.** 2. Large, semi-rose type; solferino-red, edged with silver white, free bloomer. 75 cts. each; \$7.50 per doz.
- Princess Beatrice.** 2. Large compact, crown type; Silvery-pink, centre flecked crimson. Medium height, free bloomer. \$1.50 each; \$15.00 per doz.



Pæony Monsieur Jules Elie.



Pæony Pulcherrima.

- Pulcherrima.** 1. Medium size, loose crown type. White, tinted pink centre petals tipped crimson; very beautiful. 50 cts. each; \$5.00 per doz.
- Richardson's Perfection.** 3. Large globular flowers of clear shell-pink; base of petals shaded deeper, changing to flesh white. A vigorous grower; fragrant. \$1.50 each.
- Snowball.** 2. Medium size, globular, semi-rose type. Pure white; fragrant. Medium height. 50 cents each; \$5.00 per doz.
- Victor Hugo.** 2. Medium size, bomb type; flowers brilliant carmine-red. \$1.00 each; \$10.00 per doz.
- Walter Faxon.** We are now in a position to offer a limited quantity of this handsome variety which is considered by many Pæony experts to be one finest of the Richardson seedlings. The large blooms are of the globular semi-rose type, color a uniform bright rose deepening towards the centre; fragrant and free-bloomer. \$5.00 each
- Washington.** 2. Medium-sized bloom of bomb type. Guard petals tyrian rose, centre rose-pink. Strong grower, fragrant. \$1.00 each; \$10.00 per doz.
- Yayoura.** Large lacinated guard, petals blush changing to white; centre creamy-white. 35 cents each; \$3.50 per doz.

PÆONIA OFFICINALIS.

These are the Pæonies of the old-fashioned garden and bloom nearly two weeks earlier than the Chinese varieties. They are all of strong growth, with large double flowers.

- Alba.** Blush white.
Rubra. Glowing crimson.
Rosea. Bright rose-pink.
 \$1.00 each; \$10.00 per doz.

CHOICE PÆONIES TO COLOR—Without Names.

- White Varieties Mixed 50 cents each; \$5.00 per doz.
 Pink Varieties Mixed 50 cents each; \$5.00 per doz.
 Red Varieties Mixed 50 cents each; \$5.00 per doz.

CHOICE PÆONIES—Mixed Colors Only.

Extra large 4 to 5 year old clumps, \$1.00 each; \$10.00 per dozen.

SINGLE PÆONIES.

The Single Pæonies for cut flowers are considered by many to be more graceful and effective than the double varieties. They are of strong, sturdy growth and flower abundantly. The following are offered to color only (without names):
 Single Pink, Single Red, Single White, 50 cents each; \$5.00 per doz.

IRISES. *Iris Germanica.* (*Fleur de Lis.*)

Farquhar's Fleur de Lis were awarded a silver medal by the Massachusetts Horticultural Society.

German Irises thrive in a well drained and sunny situation and the finest blooms are obtained from established clumps, consequently when planted they should remain undisturbed for at least five or six years. The plants may be given a light covering of leaves or salt hay (not manure) during Winter. When transplanting barely cover the rhizomes.

In the descriptions (S) is used to signify standards or the erect petals; (F) falls or the drooping petals.

Each, 25 cents; dozen, \$2.00; 100, \$12.00 (except where otherwise priced).



Aurea. S. and F. clear rich yellow, very beautiful variety; height, 2 feet. 35c. each; \$3.50 per doz.

Bocage. S. soft lavender; F. maroon and veined maroon on a white ground; very free; height, 2 feet.

Bridesmaid. S. white shaded silvery-lilac. F. reticulated at the base, and slightly frilled soft lilac; height, 2½ feet.

Bronze Beauty. S. sulphury-bronze; F. claret shading to light lavender, orange beard; height, 2 feet.

Comte de St. Clair. S. pale blue; F. deep violet, striped and margined white; very free flowering; height, 2 feet.

Dr. Bernice. S. coppery-bronze; F. velvety crimson; height, 2 feet.

Edith. S. porcelain-blue; F. veined dark velvety-blue on a white ground; very free flowering; height, 2 feet.

Elizabeth. S. pale blue, passing to grey; F. soft lilac-blue; fine for cutting; height, 2½ ft.

Flavescens. (*Canary Bird.*) S. and F. soft yellow; sweetly scented; fine for cutting; height 2½ feet.

Florentina Purpurea. S. violet; F. purple; very early flowering; height, 2 feet.

Fontarabie. S. violet-blue; F. violet-purple; very early; height, 1½ feet.

Fro. S. deep gold; F. brilliant chestnut-brown. 35 cts. each; \$3.50 per doz.

Gagus. (*New.*) S. light yellow. F. crimson reticulated white and yellow, with yellow border. Height, 2 feet. 35 cts. each; \$3.50 per doz.

Garrick. S. pale lavender; F. deep lavender; very free and very fine for massing; height, 2½ feet.

Gazelle. S. and F. white heavily frilled rich mauve; height, 2½ feet.

Gracchus. S. pure yellow; F. crimson reticulated white; most effective; height, 2 feet.

Honorable. S. golden-yellow; F. rich mahogany-brown; height, 2½ feet.

Innocenza. S. ivory-white; F. white, striped maroon at base of each petal, beard rich golden; height, 2½ feet.

King of Irises. S. clear lemon-yellow; F. rich maroon bordered yellow; height, 2 feet. 50 cts. each; \$5.00 per doz.

King Edward VII. (*Plumeri.*) S. soft rosy-lilac; F. purple crimson, very free flowering; distinct; height, 3 feet.

L'Esperance. S. sulphury-bronze; F. reticulated rich velvety maroon; late flowering, height, 2½ feet.

Loreley. (*New.*) S. light yellow; F. Ultramarine-blue, bordered cream; height, 2 feet. 35 cts. each; \$3.50 per doz.

Macrantha. S. blue; F. violet; large and showy; height, 2 feet.

Madame Chereau. S. and F. white, frilled azure blue; very free and fine for cutting; height, 3 feet.

Maori King. S. rich golden-yellow; F. velvety-crimson with a yellow edge; height, 1½ feet.

Miss Maggie. (*Hermoine.*) S. silvery-lavender; F. suffused soft rose; height, 2½ feet.

Mithras. (*New.*) S. pale yellow; F. violet shaded claret; yellow border; height, 2½ feet. 35 cts. each; \$3.50 per doz.

Morpheus. S. French grey; F. reticulated royal purple on a white ground; height, 1½ feet.

Mrs. H. Darwin. S. pure white; F. white, slightly reticulated violet at base; very beautiful and free flowering, First Class Certificate; height, 2 feet.

Pallida Albert Victor. S. lavender-blue; F. shaded rosy-lavender.

Pallida Dalmatica. S. and F. exquisite shade of soft lavender, sweetly scented, stately spikes 3 to 4 feet high; free blooming, extra fine for cutting; one of the finest Irises in our collection. 30c. each; \$2.50 per doz.

Pallida Mandralisca. S. and F. clear blue, large and handsome; height, 3 feet. 30c. each; \$2.50 per doz.

Panchrea. S. bronze. F. white striped crimson; height, 2½ feet.

President Carnot. S. light blue; F. deep violet, very early flowering; height, 3 feet.

IRISES. (*Iris Germanica*.)—*Continued*.

Princess Victoria Louise. S. sulphur-yellow; F. rich plum bordered cream; height, 2½ feet. 35 cts. each; \$3.50 per doz.

Queen of May. S. lavender-pink, shading to rose pink; very effective; height 3 ft.

Rhein Nixe. (*New*.) S. pure white; F. deep violet-blue with a white edge; height, 3 ft.

Sambucina Beethoven. S. rosy-lilac; F. purple with orange crest; height, 2 ft.

Sparta. S. bronze-yellow; F. maroon margined old gold; very late flowering; height, 1½ ft.

Van Geertii. S. bronze shaded lavender; F. very dark purple veined white; very late; height, 2½ ft.

INTERMEDIATE IRISES.

Handsome new hybrids, from crosses between *I. germanica* and *I. pumila*, and resulting in an early race of medium height.

Gerda. S. creamy-yellow; F. darker veined yellow. 1½ ft.

Halfdan. Ivory-white; large flowers; 1½ ft.

Helge. Lemon-yellow with pearly shading. 1½ ft.

Walhalla. S. lavender; F. wine-red. 1½ ft.

Each of the above varieties, 30 cts. each; \$2.50 per doz.

FARQUHAR'S JAPANESE IRISES. (*Iris Kämpferi*.)

IN these we find combinations of form and beauty far excelling any other type. The stately flowers are often 10 to 12 inches in diameter, and of wonderfully varied and beautiful colors. They require rich, moist soil. Our collection is a direct importation from Japan and is remarkably fine. Plants set out now, bloom next Summer. **Each, 35 cts; Doz., \$3.50; \$25.00 per 100.**

2. **Yedo-jiman.** Royal blue, large petals, standard purple petaloid stigmas dark violet, 3 petals.
3. **Kumo-no-obi.** (*Band of Cloud*). Dark lavender-purple, white halo surrounding the yellow blotches and radiating into strong white lines, large standard, same colors, petaloid stigmas white-tipped and bordered lilac, handsome flower, 3 petals.
5. **Kyodaisan.** Purple overlaid with cerulean-blue, orange blotches radiating out into the faint white lines, 6 petals.
6. **Shokko-nishiki.** Lilac on white, flaked and speckled, yellow blotches radiating into purple veins, inner small petals vinous purple, 3 petals.
7. **Tora-odori.** (*Dancing Tiger*.) Gray overlaid with lavender-blue, yellow blotches, petaloid stigmas violet and white, 6 petals.
8. **Koki-no-iro.** Red-purple suffused with intense blue, orange blotches, petaloid stigmas white tipped purple, 6 petals.
10. **Choseiden.** Ruby crimson, white halo surrounds the yellow blotches, radiating into broad line, petaloid stigmas light violet, 6 petals.
14. **Kasugano.** Delicate red-lilac, with lilac halo surrounding yellow blotches and radiating out into feathers and pencellings, petaloid stigmas violet stained gray, 9 petals. An exquisite flower.
19. **Gosechi-no-mai.** Purple overlaid with cerulean-blue, yellow blotches radiating into white veins, stigmas white bordered blue, 6 petals.
20. **Shirataki.** (*White Water-fall*.) Great fine white petals, primrose blotches radiating gracefully into the white, petaloid stigmas creamy, tipped white, 6 petals.
21. **Kuma-funjin.** (*Excited Bear*.) Purple overlaid with navy blue, 2 standards, petaloid stigmas purple and blue, very large orange blotches, 6 petals.
22. **Datedogu.** Rich claret-red, with orange blotches surrounded with a blue halo radiating out into elegant lines, standards light claret and white, petaloid stigmas white tipped and bordered pale claret, very large flower.
24. **Kuro-kumo.** Purple overlaid with dark blue, yellow blotches, stigmas dark blue, bordered purple, 6 petals.
25. **Izumi-gawa.** Gray, yellow blotches radiate dark blue veins, petaloid stigmas dark blue bordered gray, 6 petals.



HARDY PERENNIAL PLANTS.

OLD-FASHIONED HARDY GARDEN FLOWERS.

THE favorites of the old-time gardens are coming to the front, and deservedly so. No feature of the garden can be more satisfactory than a well-arranged Hardy Plant border, producing from April to November a continuous succession of charming flowers, much more interesting than the usual greenhouse assortment, and equally valuable for garden embellishment and cutting purposes. The Hardy Plants have the advantage of greater permanency, requiring only cultivation, enriching, a slight mulch during Winter, and occasional checking of the more robust growers to keep the plantation in good condition for years.

We limit the present list to varieties which admit of being planted at this season and which have been found generally hardy and desirable for the severe climate of New England.

Single plants of Hardy Perennials will be furnished at the following rates. Plants priced at \$1.50 per dozen, 20 cents each; plants \$1.75 and \$2.00 per dozen, 25 cents each; plants at \$2.50 per dozen, 30 cents each; plants at \$3.00 per dozen, 35 cents each.

| | | | | |
|--|--------|---------|--|--|
| Acanthus mollis. (<i>Bear's Breech.</i>) The rich, massive leaves of the plant are supposed to have suggested the Corinthian style of architecture; flowers white; fine for lawn groups; July and August. 2 ft. | Doz. | 100 | | |
| | \$3.50 | \$25.00 | | |
| Achillea millefolium Cerise Queen. Bright cerise. 1½ ft. | 3.00 | 20.00 | | |
| ptarmica Perry's White. A grand improvement on the "Pearl," with very large pure white flowers in clusters | 3.00 | 20.00 | | |
| ptarmica fl. pl. The Pearl. Most effective for shrubbery and hardy garden edgings; pure double white flowers; fine for cutting; blooms all Summer. 1½ ft. | 2.50 | 18.00 | | |
| tomentosa. (<i>Yellow Yarrow.</i>) June to August. 1 ft. | 2.50 | 18.00 | | |
| Aconitum Spark's Variety. Deep blue flowers; July. 4 ft. | 3.50 | 25.00 | | |
| Agrostemma, coronaria. (<i>Mullein Pink.</i>) Bright crimson; June to September. 2 ft. | 2.50 | 18.00 | | |
| coronaria alba. (<i>Mullein Pink.</i>) White; June to Sept. 2 ft. | 2.50 | 18.00 | | |
| Flos Jovis. (<i>Flower of Jove.</i>) Deep pink; June | 2.50 | 18.00 | | |
| Walkeri. Crimson; large flowers | 2.50 | 18.00 | | |
| Ajuga reptans rubra. Purplish-blue flowers | 2.50 | 18.00 | | |
| Alyssum rostratum. (<i>Mad-wort.</i>) Golden-yellow; June and July. 1 ft. | 2.50 | 18.00 | | |
| saxatile compactum. (<i>Gold Dust.</i>) Bright yellow; showy plant for border or rockery masses; April to June. 1 ft. | 2.50 | 18.00 | | |
| Amsonia tabernæmontana. Bushy plant with cymes of pale blue flowers; June. 2 ft. | 2.50 | 18.00 | | |
| Anthemis tinctoria. (<i>Hardy Marguerite.</i>) Bright yellow; splendid hardy plant for massing and cutting; June to Sept. 1½ ft. | 2.50 | 18.00 | | |
| Aquilegia, Farquhar's Long-Spurred Hybrids. (<i>Columbine.</i>) These comprise many new and beautiful shades of lavender, blue, white, yellow and pink; May to July. 2 ft. | 2.50 | 18.00 | | |
| Haylodgensis. (<i>Hybrids of the Rocky Mountain Blue Columbine.</i>) Shades of blue | 2.50 | 18.00 | | |
| chrysantha. (<i>Golden Columbine.</i>) The beautiful long-spurred, golden yellow Columbine of the mountains of California; May to July. 2 ft. | 2.50 | 18.00 | | |
| cœrulea. (<i>Rocky Mountain Blue Columbine.</i>) Beautiful blue and white flowers with long spurs | 2.50 | 18.00 | | |
| cœrulea alba. Large white flowers; long spurs | 2.50 | 18.00 | | |
| nivea grandiflora. Pure white; very beautiful. | 2.50 | 18.00 | | |
| Arabis alpina. (<i>Rock Cress.</i>) Fine rockery and border plant; pure white flowers from April to June. ½ ft. | 2.50 | 18.00 | | |
| alpina fl. pl. Flowers double white; very showy. | 3.50 | 25.00 | | |
| Arenaria montana. (<i>Sand-wort.</i>) Very desirable evergreen trailing plant, forming a dense carpet of foliage and covered with large white flowers during Spring | 3.00 | 20.00 | | |
| Armeria maritima Laucheana. (<i>Sea Pink or Thrift.</i>) Fine plant for rockeries; flowers bright pink. 1 ft. | 2.50 | 18.00 | | |

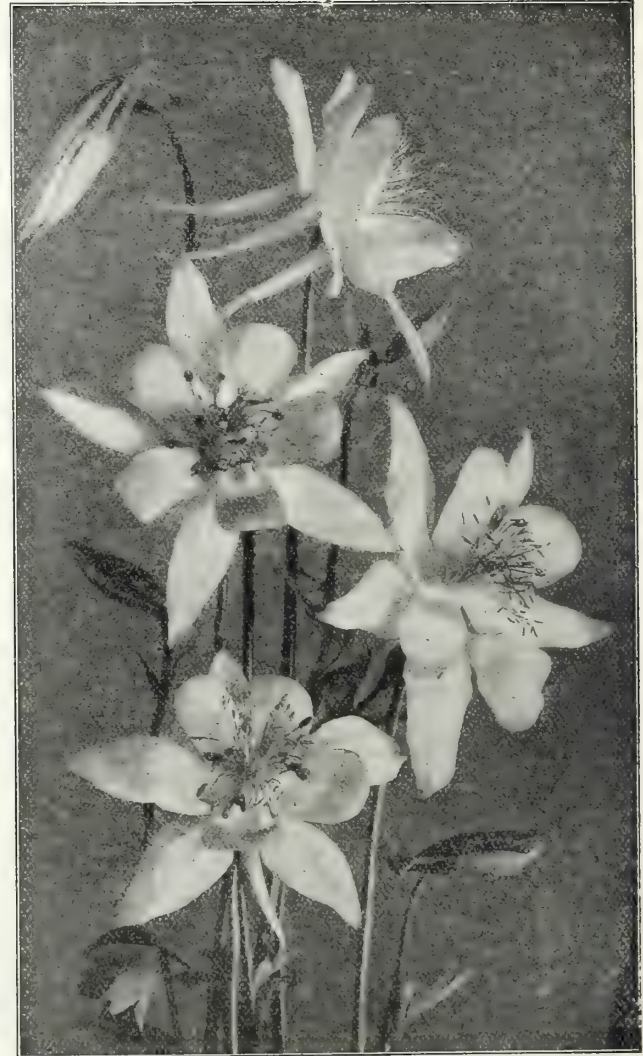

Aquilegia, Farquhar's Long-Spurred Hybrids.

| | | | | |
|--|--------|---------|--|--|
| Artemisia lactiflora. A splendid hardy border plant, producing large, branching panicles of creamy-white flowers; sweetly scented; Sept. and Oct. 4 ft. Each, 40 cts. | Doz. | 100 | | |
| | \$3.50 | \$25.00 | | |
| abrotanum. (<i>Southern-wood.</i>) Dark green, finely cut aromatic foliage. 2 ft. | 2.50 | 18.00 | | |
| Asclepias tuberosa. (<i>Butterfly Weed.</i>) A showy hardy plant producing umbels of orange-colored flowers; June to Sept. 2 ft. | 2.50 | 18.00 | | |

Six plants of one variety sold at dozen rate; 25 at 100 rate.

HARDY PERENNIAL PLANTS.—Continued.

ASTERS. (*Starworts or Michaelmas Daisies.*)

New Hardy Varieties.

Each of the following New Asters 50 cts. each; \$5.00 per doz.

- Novi-Belgii. Amos Perry.** Large spreading heads of deep pink flowers; distinct and beautiful. 3 ft.
- Novi-Belgii. Cloudy Blue.** Of pyramidal habit; exquisite semi-double flowers of pale lavender. 3½ ft.
- Novi-Belgii. Climax.** One of the finest Asters in cultivation, producing large flowers of good substance, clear light blue with prominent golden central disc. August and September. 5 ft.
- Novi-Belgii. Climax White.** White form of the preceding.
- Novi-Belgii. Feltham Blue.** Bright blue flowers with yellow centre.
- Novi-Belgii. Glory of Colwall.** A strong growing variety producing loose sprays of double pale lavender flowers. 4 ft.
- Novi-Belgii. Holtwhites.** Delicate light blue flowers with long wavy petals; very showy.
- Novi-Belgii. Loreley.** One of the finest whites. 4 ft.
- Novi-Belgii. Nancy Ballard.** Of neat compact habit with branching heads of crimson-mauve flowers. 4 ft.
- Novi-Belgii. Perry's Blue.** A handsome variety with stems much branched and forming loose pyramidal heads of rich lavender blue flowers.
- Novi-Belgii. Inez Perry.** The flowers are produced in great profusion, with petals loosely arranged; color lavender-mauve.
- Thompsoni. Winchmore Hill Variety.** One of the most distinct varieties. Erect spreading bush bearing soft-blue flowers in abundance. 2½ ft.

ASTERS. Standard Varieties.

Each of the following Asters in standard varieties 30 cents each; \$2.50 per doz. \$18.00 per 100.

- cordifolia Hon. Edith Gibbs.** Pale lavender; August. 2 ft.
- Ideal.** Small pale blue flowers; very attractive. 2½ ft.
- Novæ-Angliæ.** Bluish-purple. September and October. 4 ft.
- Alba.** Flowers white. September. 4 ft.
- Rosea.** Pink. September and October. 4 ft.

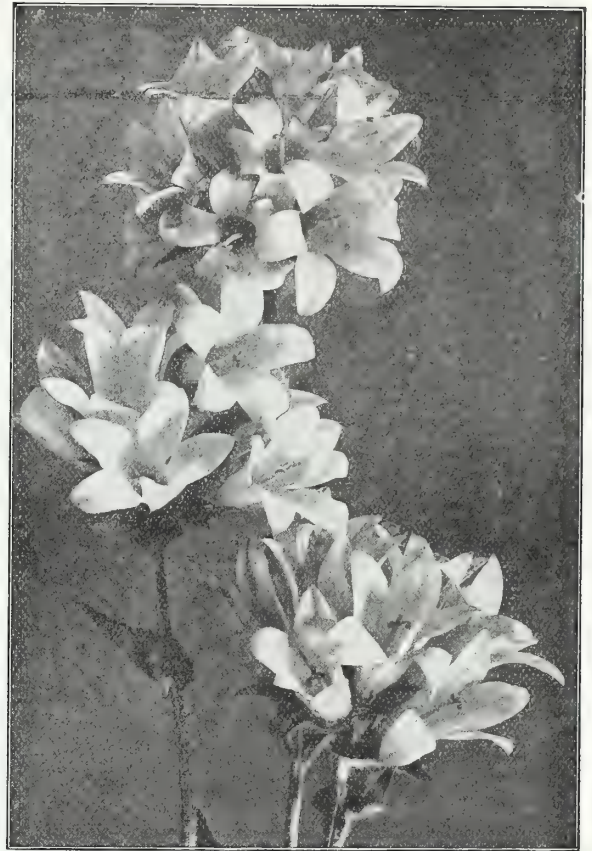

Campanula glomerata

LILIUM REGALE

The Regal Lily

Acknowledged to be the finest Lily in cultivation. For description see page 18.



Campanula persicifolia.

ASTERS. Standard Varieties.—Continued

- Lil Fardell.** Large handsome bright pink flowers produced in masses; strong, erect grower; valuable for cutting. August and September. 3½ ft.
- Novi-Belgii.**
 - Annie.** Sky blue; blooms in large clusters; very fine. 3 ft.
 - Dainty.** White, faintly tinged lavender; August. 3 ft.
 - Perry's Pink.** Large, branching heads, covered with clear reddish-pink flowers. September and October. 3½ ft.
 - Robert Parker.** Light blue; September. 3 ft.
 - St. Egwin.** Beautiful light pink; compact. 2½ ft.
 - White Queen.** September. 4 ft.
 - tataricus.** Large blue flower. 6 ft.
 - Tranchii.** Purple; late. 3 ft.

Each of the above varieties 30 cents each; \$2.50 per doz.; \$18.00 per 100

| | Doz. | 100 |
|--|--------|---------|
| Aster, Alpinus speciosus. One of the finest hardy plants for border clumps, rockeries and for cutting; fine deep blue; June and July. 1 ft. | \$2.50 | \$18.00 |
| Aster, Sub-cœruleus. A grand species with mauve-colored flowers; June and July. 1 ft. | 2.50 | 18.00 |
| Baptisia australis. (<i>False Indigo.</i>) Large, erect spikes of dark blue flowers; June and July. 2 ft. | 2.00 | 15.00 |
| Bocconia cordata. (<i>Plume Poppy.</i>) White; Aug. 8 ft. | 2.50 | 18.00 |
| Boltonia asteroides. (<i>False Chamomile.</i>) Pure white aster-like flowers; Aug. to Oct. 5 to 6 ft. | 2.50 | 18.00 |
| latisquama. Pink, tinged with lavender; valuable for clumps among shrubs; Aug. 4 ft. | 2.50 | 18.00 |
| Callimeris incisæ. (<i>Star Wort.</i>) A compact plant with aster-like flowers of pale lavender; July to Sept. 1½ ft. | 2.50 | 18.00 |
| Callirhoe involuerata. (<i>Poppy Mallow.</i>) Showy trailing mallow; crimson; blooms all Summer | 3.00 | 20.00 |
| CAMPANULA. (<i>Bell-flower.</i>) | | |
| alliarifolia. Nodding white flowers; June. 2 ft. | 2.50 | 18.00 |
| carpaticea. (<i>Carpathan Bells.</i>) Charming bright blue cup-shaped flowers. ½ ft. | 2.50 | 18.00 |
| carpaticea alba. The white form of the preceding | 2.50 | 18.00 |
| glomerata. (<i>Clustered Bell-flower.</i>) Dense clusters of violet-blue flowers; July to Sept. 1½ ft. | 2.50 | 18.00 |

Six plants of one variety sold at the dozen rate; 25 at 100 rate

HARDY PERENNIAL PLANTS.—Continued.



Delphinium Farquhar's Hybrid.

| | Doz. | 100 |
|--|--------|---------|
| CHRYSANTHEMUM maximum. (<i>Moon-penny Daisy</i> .) Hardy Daisy with large white flowers; excellent for cutting; July to September. 2 to 3 ft. | \$2.50 | \$18.00 |
| Leucanthemum plenum. Handsome double variety with white flowers resembling the Pyrethrum; June and July. 2 ft. | 5.00 | |
| Nipponicum. A Japanese species with large pure white flowers in September and October. 3 ft. | 2.50 | 18.00 |
| Convallaria polygonatum. (<i>Solomon's Seal</i> .) White pendulous flowers; June. 2 ft. | 2.50 | 18.00 |
| Coreopsis grandiflora. Golden-yellow flowers of large size; most useful for cutting and effective in border masses; blooms all Summer. 2 ft. | 2.50 | 15.00 |
| lanceolata. Like the preceding, but somewhat smaller | 2.50 | 15.00 |
| Daisy, Burbank's Shasta. Large snowy-white flowers; July to September | 2.50 | 18.00 |
| DELPHINIUM. Farquhar's Prize winner Strain. (<i>Larkspur</i> .) Stately decorative plants for masses, beds and clumps; flowers ranging in colors from light azure to deep blue, and from delicate lavender to purple; June and July. 3 to 5 ft. 60 cts. each | 6.00 | 45.00 |
| Farquhar's Hybrids. A splendid mixture varying in color from pale blue to deep purple. 3 to 5 ft. | 2.50 | 18.00 |
| Belladonna. Lovely sky-blue flowers produced on tall, branching spikes. 3 ft. | 3.00 | 20.00 |
| chinensis. Very graceful spikes of light and bright blue flowers; June to October. 1½ ft. | 2.50 | 18.00 |
| chinensis alba. White | 2.50 | 18.00 |
| formosum. Deep blue; one of the best. 3 ft. | 2.50 | 18.00 |
| formosum cœlestinum. Sky-blue. 3 ft. | 2.50 | 18.00 |
| Dianthus plumarius. Mixed Colors. (<i>Pheasant's eye</i> single) Fragrant and beautiful hardy border pinks; | 2.50 | 18.00 |
| atrorubens. A charming variety with deep crimson flowers. 1 ft. | 2.50 | 18.00 |



Chrysanthemum Maximum.

| | Doz. | 100 |
|--|--------|---------|
| CAMPANULA.—Continued. | | |
| persicifolia grandiflora alba. (<i>Giant Peach-leaved Bell-flower</i> .) A noble border plant with splendid spikes of large salver-shape pure white flowers; one of the best hardy plants for cutting; June to August. 2 ft. | \$2.50 | \$18.00 |
| persicifolia grandiflora cœrulea. The blue form of the preceding | 2.50 | 18.00 |
| rapunculoides. Graceful spikes of showy blue-bell shaped flowers; June and July. 3 ft. | 2.50 | 18.00 |
| CARNATIONS for the HARDY GARDEN. | | |
| Her Majesty. (<i>Hardy Pink</i> .) Pure white; double | 2.50 | 18.00 |
| Cassia marylandica. (<i>American Senna</i> .) A charming plant, with showy panicles of yellow flowers; July and August. 3 ft. | 2.50 | 18.00 |
| Centaurea dealbata. Flowers bright rose; July to September. 1½ ft. | 2.50 | 18.00 |
| macrocephala. Large golden-yellow flower, much esteemed for cutting; July to September. 3 ft. | 2.50 | 18.00 |
| montana. Large violet flowers, valuable for cutting as well as for border clumps; July and August. 2 ft. | 2.50 | 18.00 |
| montana alba. Pure white | 2.50 | 18.00 |
| Cerastium tomentosum. (<i>Snow in Summer</i> .) Desirable low-growing plant with silvery foliage and white flowers; suitable for rockeries. 6 inches | 2.50 | 18.00 |
| Chelone Lyoni. Deep red flowers; June. 2 ft. | 2.50 | 18.00 |

Six plants of one variety sold at dozen rate; 25 at 100 rate.

HARDY PERENNIAL PLANTS. —Continued.

| | | |
|--|------|---------|
| <i>Dielytra spectabilis.</i> (<i>Bleeding Heart</i> .) Delicate pink heart-shaped flowers in graceful racemes. May and June. 2 ft. 75 cts. each | Doz. | 100 |
| | | \$7.50 |
| <i>Digitalis grandiflora.</i> (<i>Foxglove</i> .) Yellow; desirable for partial shade | 2.50 | \$18.00 |
| <i>Echinops sphærocephalus.</i> (<i>Globe Thistle</i> .) White flower heads; July to September. 6 ft. | 2.50 | 18.00 |
| <i>ritro.</i> Flowers deep steel-blue; July to Sept. 3 ft. | 2.50 | 18.00 |
| <i>exaltata.</i> (<i>Globe Thistle</i> .) Metallic-blue globular flowers; July to September. 3 ft. | 2.50 | 18.00 |
| <i>Epilobium angustifolium.</i> (<i>Willow Herb</i> .) Tall perennial adapted for low, wet ground; flowers purplish-rose. 4 ft. | 2.00 | 15.00 |
| <i>Eryngium amethystinum.</i> (<i>Sea Holly</i> .) An effective plant for the hardy border, shrubbery and wild gardens, with amethyst-blue thistle-like flowers, and finely cut spiney leaves. July. 2 to 3 ft. | 2.50 | 18.00 |
| <i>Eupatorium ageratoides.</i> Small white flowers during August and September. 3 ft. | 2.50 | 18.00 |
| <i>Cœlestinum.</i> Showy variety with light blue flowers similar to the <i>Ageratum</i> . August and September. 2 ft. | 2.50 | 18.00 |
| <i>Fraseri.</i> Delicate white flowers in large terminal heads; August to October. 2 to 3 ft. | 2.50 | 18.00 |
| <i>Euphorbia corollata.</i> (<i>Flowering Spurge</i> .) One of the best hardy plants for cutting, producing delicate sprays of white flowers; June to August. 1½ ft. | 2.50 | 18.00 |

FERNS. Hardy Varieties.

Each of the following Hardy Ferns, 30 cts. each; \$2.50 per doz.; \$18.00 per 100.

Adiantum pedatum. (*Maidenhair Fern*.) One of the most graceful varieties.

Aspidium acrostichoides. (*Christmas Fern*.) Evergreen species. 1 ft.

A. aculeatum var. *Braunii.* (*Prickly Shield Fern*.) Shining evergreen leaves.

A. cristatum. (*Crested Wood Fern*.)

A. Felix-mas. A beautiful Fern; green all the year.

A. Goldianum. (*Goldie's Wood Fern*.) Handsome as a specimen. 3 ft.



Helianthus rigidus semi-plenus.

FERNS. Hardy Varieties.—Continued.

Aspidium marginale. (*Evergreen Wood Fern*.) 1½ to 2 ft.

A. Noveboracense. (*New York Shield Fern*.) Slender species. 1 ft.

A. spinulosum. (*Spinulose Wood Fern*.) Finely dissected fronds. 1 ft.

A. spinulosum var. *dilatatum.* Similar to *spinulosum*, but with broader fronds.

A. trelypteris. (*Marsh Shield Fern*.) Thrives in damp places. 1 ft.

Asplenium Felix-fœmina. (*Lady Fern*.) Large handsome species with finely cut foliage. 2 ft.

Cystopteris bulbifera. (*Bladder Fern*.) Slender fronds. 1 to 2 ft. long.

Dicksonia punctilobula. (*Hay-scented or Gossamer Fern*.) Good for massing. 2 ft.

Onoclea struthiopteris. (*Ostrich Fern*.) Very effective. 2 to 4 ft.

Osmonda gracillis. (*Flowering Fern*.) One of the prettiest of the large Ferns. 3 ft.

O. Claytoniana. 2 to 3 ft.

O. cinnamomea. (*Cinnamon Fern*.) Very beautiful. 4 ft.

Phegopteris polypodiodes. A showy variety of the Beech Fern; dwarf.

Polypodium vulgare. (*Common Polypody*.) One of the best evergreen species for rockwork.

Scolopendrium vulgare. (*Hart's Tongue Fern*.) A very rare Fern; fine for rockwork. 6 to 12 in.

Woodsia ilvensis. (*Rusty Woodsia*.) Good in exposed places; 6 in.

Woodwardia angustifolia. (*Chain Fern*.) 1 ft.

Each of the above Hardy Ferns, 30 cts. each; \$2.50 per doz.; \$18.00 per 100.



Hardy Ferns.

HARDY PERENNIAL PLANTS.—Continued.

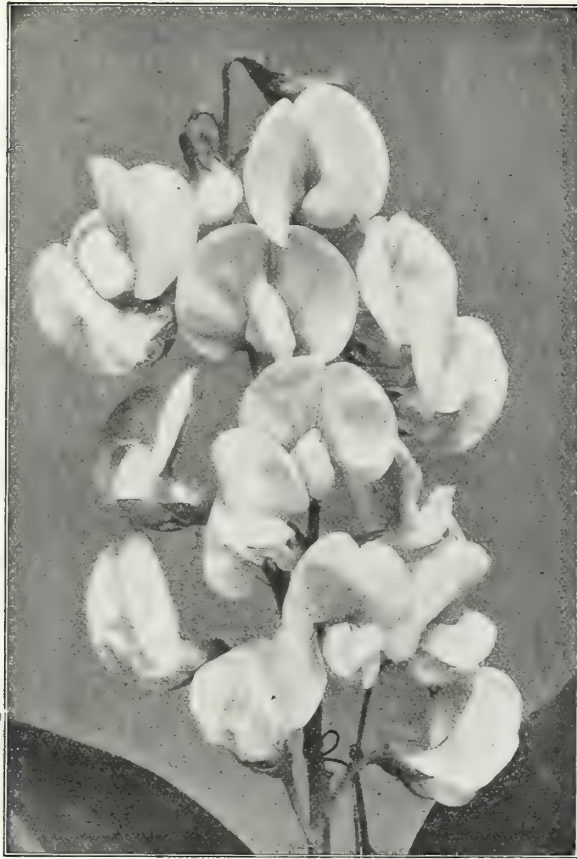

Lathyrus latifolius.

| | Doz. | 100 |
|--|--------|---------|
| Helianthus Maximiliana. The latest of all the Sunflowers. Deep yellow single flowers borne in long, elegant sprays; extremely useful for cut-flower decorations; Sept. and Oct. 6 ft. | \$2.50 | \$18.00 |
| mollis. Large single lemon-yellow flowers and downy silvery foliage; August to October. 4 ft. | 2.50 | 18.00 |
| rigidus Miss Mellish. Large, single golden-yellow flowers; September and October. 6 ft. | 2.50 | 18.00 |
| rigidus Miss Willmott. The finest of the "rigidus" section; large single yellow flowers. | 2.50 | 18.00 |
| rigidus semi-plenus. Large, semi-double golden-yellow flowers; July to October. 4 ft. | 2.50 | 18.00 |
| sparsifolius. A new variety with mammoth golden-yellow flowers. 6 to 8 ft. August to October | 2.50 | 18.00 |
| Heliopsis lævis. (<i>Orange Sunflower.</i>) Flowers deep yellow; July to September. 3½ ft. | 2.50 | 18.00 |
| Pitheriana. A desirable variety blooming nearly all Summer. Flowers deep golden-yellow. 3¼ ft. | 2.50 | 18.00 |
| scabra zinnæflora. A double-flowering form producing golden-yellow flowers resembling Zinnias; July and August. 2 ft. | 2.50 | 18.00 |
| Hemerocallis aurantiaca major. Large trumpet-shaped flowers, deep orange; June to August. 2 to 3 ft. | 4.00 | 30.00 |
| disticha fl. pl. Rich orange double flowers; June to August. 2 to 3 ft. | 2.50 | 18.00 |
| fulva. (<i>Tawney Day Lily.</i>) Coppery-orange shaded crimson; June and July. 3 ft. | 2.50 | 18.00 |
| luteola. Fine orange-yellow; large and very free-flowering; June and July. 2½ ft. | 2.50 | 18.00 |
| Middendorffii. Bright yellow; June and July. 1½ to 2 ft. | 2.50 | 18.00 |

| | | |
|---|--------|---------|
| Funkia cœrulea. (<i>Plantain Lily.</i>) Flowers blue; broad green leaves; July. 1½ ft. | \$2.50 | \$18.00 |
| undulata media variegata. A very useful and free-growing hardy plant with beautifully variegated foliage valuable for forming ribbons, edgings and masses in formal gardens; flowers lilac; July and August. 1 ft. | 2.50 | 18.00 |
| Gaillardia grandiflora. (<i>Blanket Flower.</i>) Red and yellow; showy; good for cutting; July to October. 3 ft. | 2.50 | 18.00 |
| Geranium platypetalum. Large rosy-purple flowers; June. 1½ ft. | 2.50 | 18.00 |
| sanguineum. A desirable plant with serrated foliage; flowers bright crimson; blooms all Summer. 1½ ft. | 2.50 | 18.00 |
| sanguineum album. White. | 2.50 | 18.00 |
| Gypsophila acutifolia. A strong-growing variety with large panicles of small white flowers. 2 ft. | 2.00 | 15.00 |
| paniculata. (<i>Baby's Breath.</i>) Pure white; excellent for cutting. 2 ft. | 2.50 | 18.00 |
| repens. Trailing variety; tiny white flowers. | 2.50 | 18.00 |
| Helenium autumnale. (<i>Sneezewort.</i>) Large heads of deep golden-yellow flowers, suitable for beds or shrubby borders; August and September. 4 ft. | 2.50 | 18.00 |
| autumnale rubrum. Flowers orange shaded crimson. 4 feet. | 2.50 | 18.00 |
| autumnale superbum. Similar to the above; very showy. 4 ft. | 2.50 | 18.00 |
| Autumn Glow. A gorgeous and distinct new variety, with golden-yellow flowers; reverse of petals rich wall-flower-red | 2.50 | 18.00 |
| Climax. Flowers rich yellow; very showy. August to September. 4 ft. | 2.50 | 18.00 |
| Hoopesii. Bright orange-yellow; June and July. 2 ft. | 2.50 | 18.00 |
| Helianthemum perfoliatum roseum. A new trailing plant with single flowers of salmon-pink; centre yellow | 3.50 | 25.00 |
| Golden Queen. Single, golden yellow | 3.00 | 20.00 |
| multiflorum. Orange-pink; June to September. 4 to 6 in. | 3.00 | 20.00 |



Lupinus polyphyllus.

Six plants of one variety sold at the dozen rate; 25 at 100 rate.

HARDY PERENNIAL PLANTS.—Continued.

| | Doz. | 100 |
|---|--------|---------|
| <i>Hesperis matronalis</i> . (<i>Rocket</i> .) Lilac and white; June. 3 ft. | \$2.50 | \$18.00 |
| <i>matronalis alba</i> . Pure white; June. 3 ft. | 2.50 | 18.00 |
| <i>Heuchera sanguinea</i> . (<i>Alum Root</i> .) Graceful spikes of coral-red flowers; July and August. 1½ ft. | 2.50 | 18.00 |
| <i>Hibiscus moscheutos</i> . (<i>Swamp Mallow</i> .) A useful and showy plant for naturalizing or background effects, with rich foliage and pink flowers; July and August. 4 ft. | 2.50 | 15.00 |
| <i>moscheutos albus</i> . White | 2.50 | 15.00 |
| <i>Crimson Eye</i> . Very large flowers, white with crimson eye; July and August. 4 ft. | 2.50 | 15.00 |
| <i>Iberis sempervirens</i> . (<i>Evergreen Candytuft</i> .) One of the best dwarf perennials, adapted to forming edgings and rockery clumps; June. 1 ft. | 2.50 | 18.00 |
| <i>Tenoreana</i> . Pale purple; very early | 2.50 | 18.00 |
| <i>Iris Germanica</i> . (<i>German Iris</i> .) See pages 22-23. | | |
| <i>Kämpferi</i> . (<i>Japanese Iris</i> .) See page 23. | | |
| <i>Orientalis</i> . Violet; June and July. 2 ft. | 2.50 | 15.00 |
| <i>Orientalis</i> . <i>Snow Queen</i> . Pure White | 2.50 | 15.00 |
| <i>pumila yellow</i> . Lemon-yellow shaded darker | 2.50 | 18.00 |
| <i>siberica</i> . Light blue; June and July. 2½ ft. | 2.50 | 15.00 |
| <i>siberica sanguinea</i> . Large handsome violet-blue flowers; June. 2 ft. | 2.50 | 15.00 |
| <i>Lathyrus latifolius splendens</i> . (<i>Everlasting Pea</i> .) Beautiful climber for trellises or fences, flowers rosy-carmine; July and August. 8 ft. | 2.50 | 15.00 |
| <i>latifolius Pink Beauty</i> . Bright rose. | 2.50 | 15.00 |
| <i>latifolius albus</i> . Pure white | 2.50 | 15.00 |
| <i>latifolius White Pearl</i> . Large pure white flowers in handsome racemes. 50 cts. each | 5.00 | |
| <i>Lepachys pinnata</i> . Showy hardy plant with finely cut foliage; flowers low, with black cone; August and September. 4 ft. | 2.50 | 15.00 |



Lychnis viscaria.

**RHODO-
DENDRONS**
and
KALMIA
(*Mountain Laurel*)
See Page 45.



Papaver orientale, Royal Scarlet.

| | Doz. | 100 |
|---|--------|---------|
| <i>Liatriis pycnostachya</i> . (<i>Kansas Gay Feather</i> .) Spikes of light rosy-purple flowers; July and August. 4 ft. | \$2.50 | \$15.00 |
| <i>spicata</i> . (<i>Blazing Star</i> .) Spikes of deep purple flowers; July to September. 2½ ft. | 2.50 | 15.00 |
| <i>Linum perenne</i> . (<i>Flax</i> .) A fine border or rockery plant with delicate foliage and bright blue flowers; June to August. 1½ ft. | 2.50 | 18.00 |
| <i>perenne album</i> . Pure white | 2.50 | 18.00 |
| <i>Lobelia cardinalis</i> . (<i>Cardinal Flower</i> .) Splendid plants for borders or moist situations; flowers cardinal-red; August and September. 3 ft. | 2.50 | 18.00 |
| <i>syphilitica</i> . Native plant with large spikes of blue flowers; August and September. 2½ ft. | 2.50 | 18.00 |
| <i>Lupinus polyphyllus</i> . (<i>Lupin</i> .) Handsome blue flowers in spikes; June. 3 ft. | 3.00 | 20.00 |
| <i>polyphyllus albus</i> . Pure white | 3.00 | 20.00 |
| <i>polyphyllus roseus</i> . Pink | 3.00 | 20.00 |
| <i>Lychnis chalconica</i> . (<i>Jerusalem Cross</i> .) Intense scarlet flowers in erect heads; June. 2 ft. | 2.50 | 18.00 |
| <i>chalconica alba</i> . White | 2.50 | 18.00 |
| <i>Haageana Hybrids</i> . White to pink and deep red; May to July, 1½ ft. | 2.50 | 15.00 |
| <i>viscaria</i> . Single scarlet flowers; June. 1½ ft. | 2.50 | 15.00 |
| <i>Lysimachia nummularia</i> . (<i>Creeping Jenny</i> or <i>Moneywort</i> .) A valuable plant to cover bare spots in partial shade. | 2.50 | 18.00 |
| <i>Lythrum roseum superbum</i> . (<i>Rose Loose-strife</i> .) A showy plant for borders and for naturalizing; July to September. 3 ft. | 2.50 | 18.00 |
| <i>roseum</i> , <i>Perry's Variety</i> . An improved form, with much large flowers and longer spikes, blooming from July to September. Flowers bright cherry-red; very attractive | 3.00 | 20.00 |
| <i>Mertensia virginica</i> . (<i>Blue Bell</i> .) Drooping panicles of bright blue flowers fading to pink; May. 1½ ft. | 2.50 | 18.00 |
| <i>Monarda didyma</i> . (<i>Bergamot</i> .) Deep scarlet flowers, foliage massive and aromatic; a favorite of old-time gardens; July and August. 2½ ft. | 2.50 | 18.00 |
| <i>Oenothera fruticosa major</i> . (<i>Evening Primrose</i> .) Large golden-yellow flowers. July. 2 ft. | 2.50 | 18.00 |
| <i>Missouriensis</i> . A prostrate growing variety with large flowers of bright yellow | 2.50 | 18.00 |
| <i>Youngi</i> . Bright yellow; June to September. 1½ ft. | 2.50 | 18.00 |

HARDY PERENNIAL PLANTS.—Continued.

| | Doz. | 100 |
|---|--------|---------|
| <i>Phlox divaricata</i> . A dwarf-native species with pale blue flowers; May and June. 1 ft. | \$2.50 | \$18.00 |
| <i>subulata alba</i> . White, moss-pink. Suitable for edgings and rockeries; June to August. 4 in. | 2.50 | 15.00 |
| <i>subulata lilacea</i> . Lilac | 2.50 | 15.00 |
| <i>subulata rosea</i> . Rosy-pink | 2.50 | 15.00 |
| <i>suffruticosa</i> Miss Lingard. A fine free-flowering white, blooming a month earlier than the decussata varieties. 2 ft. | 2.50 | 18.00 |

HARDY PHLOXES.

Among hardy herbaceous plants none are more gorgeous and more easily grown than these. They are perfectly hardy, succeeding in any garden soil, and producing magnificent spikes of showy and lasting flowers, year after year, with comparatively little care. 2½ to 3 ft.

FARQUHAR'S "SUPERB" COLLECTION OF TWELVE HARDY PHLOXES.

35 cts. each; \$3.00 per doz.; \$20.00 per 100.

- Baron van Dedem.** Brilliant cochineal red with salmon shadings.
- Beacon.** Brilliant cherry-red; very effective shade.
- Blue Hill.** Violet-blue.
- Elizabeth Campbell.** Light salmon changing to pink in the centre; dwarf.
- Europa.** White with a decided crimson-carmine eye; flowers and trusses very large.
- F. G. von Lassburg.** Splendid pure white; very large.
- Helene Vacaresco.** Dwarf white; late.
- P. Fordham.** Flowers pure white with a soft pink eye; large trusses.
- R. F. Struthers.** Brilliant salmon-rose.
- Rynstrom.** Rose, white centre. Immense trusses.
- Selma.** Light rose, cherry-red eye; strong grower.
- Thor.** Deep salmon-pink.

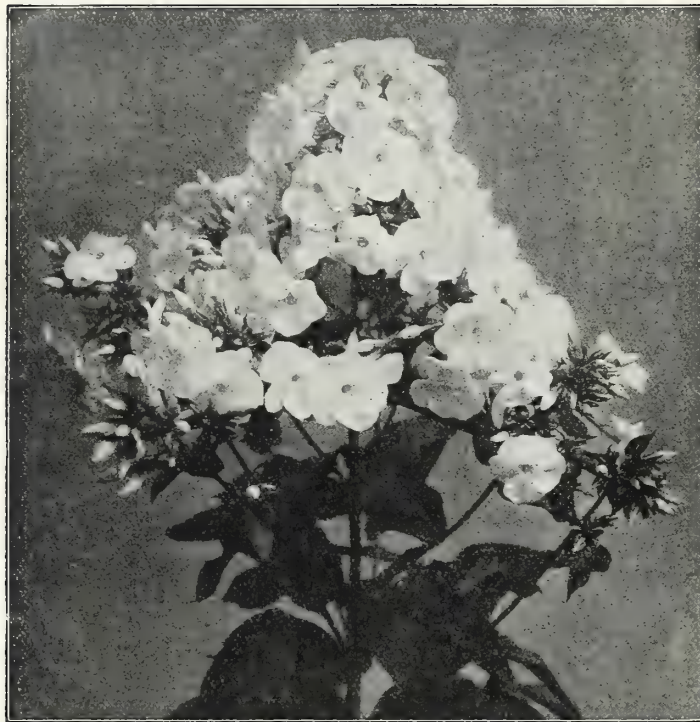

Phlox, F. G. von Lassburg.

| | Doz. | 100 |
|--|--------|---------|
| <i>Pachysandra terminalis</i> . A beautiful trailing plant, thriving in partial shade and forming a mat of glossy green foliage; flowers bright blue; June. 8 in. | \$2.50 | \$18.00 |
| <i>Papaver nudicaule</i> . (<i>Iceland Poppy</i> .) Charming flowers ranging from white and yellow to deep orange-scarlet; invaluable for table decoration; April to Oct. 1 ft. | 2.50 | 18.00 |
| <i>orientale</i> . (<i>Oriental Poppy</i> .) Orange-scarlet; good plant for shrubbery borders; May to July. 3 ft. | 2.50 | 18.00 |
| <i>orientale</i> . <i>Beauty of Livermere</i> . Blood-red with black centre | 2.50 | 18.00 |
| <i>orientale</i> <i>Mrs. Perry</i> . An attractive shade of salmon-rose 2½ ft. | 3.00 | 20.00 |
| <i>orientale</i> <i>Royal Scarlet</i> . Deep scarlet | 2.50 | 18.00 |
| <i>Pentstemon barbatus</i> <i>Torreyi</i> . Tall, graceful spikes of brilliant scarlet flowers, giving the effect of clumps of scarlet willows, charming for garden decoration and for cutting; June to September. 3 ft. | 2.50 | 18.00 |
| <i>digitalis</i> . White spotted violet | 2.50 | 18.00 |
| <i>lævigatus</i> . Rosy-lilac. 1½ ft. | 2.50 | 18.00 |
| <i>pubescens</i> . Bright rosy-purple. 1½ ft. | 2.50 | 18.00 |
| <i>Phlomis tuberosa</i> . Fine plant for naturalizing; rosy-purple flowers; June. 4 ft. | 2.00 | 12.00 |
| <i>Physostegia virginica</i> . (<i>False Dragon Head</i> .) Elegant spikes of light rosy-lilac flowers; very beautiful and good for cutting; July and August. 4 ft. | 2.50 | 18.00 |
| <i>virginica alba</i> . Purest white; lovely flower | 2.50 | 18.00 |
| <i>Platycodon grandiflora</i> . (<i>Chinese Bell-flower</i> .) Magnificent spikes of violet-blue cup-shaped flowers of long duration; May to October. 3 ft. | 2.50 | 15.00 |
| <i>grandiflora alba</i> . White. | 2.50 | 15.00 |
| <i>Mariesi</i> . (<i>Dwarf Japanese Bell-flower</i> .) Large saucer-shaped, violet-blue flower; 1½ ft. | 2.50 | 15.00 |
| <i>Mariesi alba</i> . White | 2.50 | 15.00 |
| <i>Polemonium cœruleum</i> . (<i>Jacob's Ladder</i> .) Deep blue flowers in erect spikes; June and July. 1 ft. | 2.50 | 18.00 |
| <i>cœruleum album</i> . White | 2.50 | 18.00 |
| <i>Richardsoni</i> . Sky blue | 2.50 | 18.00 |



Phlox subulata in the Rock Garden.

Six plants of one variety Sold at dozen rate; 25 at 100 rate.

HARDY PERENNIAL PLANTS.—Continued.

PHLOXES. STANDARD VARIETIES.

30 cts. each; \$2.50 per doz.; \$15.00 per 100.

- Albion.** Pure white with faint rose eye, large truss.
- Antonin Mercie.** Soft grayish-lilac; white centre.
- Beranger.** White suffused with rosy pink; amaranth-red eye.
- Bridesmaid.** White with crimson-carmine centre.
- Champs Elysee.** Fine rich purplish-crimson.
- Clara Benz.** Lovely carmine-rose with deeper eye; dwarf.
- Eclairer.** Bright magenta with light halo, large flower.
- Emil Kranz.** Rosy-mauve with white centre.
- Esperance.** Mauve with white centre.
- Eugene Danzanvillers.** Rosy-lilac, white eye; very large.
- Frau Anton Buchner.** Flowers pure white; dwarf.
- Gen. Van Heutz.** Brilliant salmony-red with white centre.
- Griedur.** Pale salmon-rose, deep carmine eye.
- Hanny Pfleiderer.** Cream changing to salmon; carmine-red eye.
- Hodur.** Lilac-rose, shading to white in the centre.
- Hortense.** White with large deep red disc.
- La Cygne.** Pure white, splendid spike; late.
- La Vogue.** Clear silvery-rose.
- Mrs. Jenkins.** A fine pure white for massing; large panicles; early.
- Pantheon.** Brilliant rose; an effective variety.
- Prof. Schlieman.** Bright lilac-rose; late.
- Prof. Virchow.** Bright carmine overlaid with orange-scarlet.
- Richard Wallace.** Pure white with maroon centre; tall grower.
- Sunshine.** Salmon-rose. Fine deep shade.
- Von Goethe.** Rich salmon-rose.



Primula japonica.



Stokesia cyanea.

| | Doz. | 100 |
|--|--------|---------|
| Primula japonica. Mixed Colors. One of the finest Primroses for the garden; several whorls of large flowers on erect stems, varying from white to crimson | \$2.50 | \$18.00 |
| vulgaris. (P. Acaulis.) The yellow English Primrose. An old favorite, thriving best in a partially shaded situation. Flowers bright canary-yellow. | 2.50 | 18.00 |
| vulgaris mixed. Embraces a fine range of colors | 2.50 | 18.00 |
| veris. (Polyanthus.) Charming dwarf Spring-flowering plants with many beautiful combinations of colors. The plants thrive best in a partially shaded situation and should be protected during Winter with a light covering of dry leaves or meadow hay. Mixed colors. | 2.50 | 18.00 |
| veris Yellow. Large-flowered, clean pure yellow | 2.50 | 18.00 |
| Pyrethrum roseum, Single Hybrids. Shades of pink, crimson and white; June. 2 ft. | 2.50 | 18.00 |
| uliginosum. (Giant Daisy.) White, yellow centre; July to Sept. 4 ft. | 2.50 | 18.00 |
| Rudbeckia nitida Autumn Sun. A very showy variety with immense flowers of a bright yellow color borne on long, stiff stems; Sept. and Oct. Height 5 to 6 ft. | 2.50 | 18.00 |
| lanceolata Golden Glow. Flowers golden-yellow, like double Cactus Dahlias; valuable for shrubbery clumps and for cutting; July and Aug. 5 to 6 ft. | 2.00 | 12.00 |
| Newmanii. Golden-yellow with maroon cone; July to Oct. 2 ft. | 2.50 | 18.00 |
| purpurea. Rosy-purple. 2½ ft. | 2.50 | 18.00 |
| Salvia azurea grandiflora. Showy spikes of sky-blue flowers. August and September. 2½ ft. | 3.00 | 20.00 |
| pratensis. (Meadow Sage.) Large spikes of rich blue flowers; July and Aug. 1½ ft. | 2.50 | 18.00 |
| Saponaria oeymoides splendens. Pretty border and rockery plant; flowers rosy-crimson; May and June. ½ ft. | 2.50 | 18.00 |
| Caucasica fl. pl. (Double-flowering Bouncing Bet.) Flowers white tinted rose; blooms all Summer. 1 ft. | 2.50 | 18.00 |
| Scabiosa caucasica. Large lavender-blue flowers borne on long stems; one of the finest perennials; June to Aug. 2 ft. | 3.75 | 28.00 |
| japonica. Flowers lavender-blue; July to Aug. | 3.75 | 28.00 |

Six plants of one variety sold at dozen rate; 25 at 100 rate.

HARDY PERENNIAL PLANTS.—Continued.



Rudbeckia nitida. Autumn Sun.

| | | |
|--|-------------|-------------|
| Thalictrum aquilegifolium atropurpureum. Elegant branching heads of rosy-purple flowers with beautiful dark green foliage . . . | Doz. \$2.50 | 100 \$18.00 |
| adiantifolium. (<i>Meadow Rue</i> .) Foliage like the Maiden Hair Fern; flowers creamy-white. May and June. 1½ ft. | 2.50 | 18.00 |
| Tradescantia virginica. (<i>Spiderwort</i> .) Showy border plant with bright blue flowers. 2 ft. | 2.50 | 18.00 |
| Trillium Grandiflorum. (<i>Giant American Wood Lily</i> .) Flowers pure white, changing to delicate rose. 1 ft. | 2.00 | 12.00 |
| Erectum. The common purple-flowered wood lily; one of the earliest | 2.00 | 12.00 |
| Erythrocarpum. Large white flowers | 2.00 | 12.00 |
| Trollius europæus. (<i>Globe Flower</i> .) Bright yellow globe-shaped flowers, like giant buttercups; June. 1½ ft. | 3.50 | 25.00 |
| Valeriana officinalis. (<i>Valerian</i> .) Aromatic plant with purplish-white flowers; June and July. 2 ft. | 2.50 | 18.00 |
| Veronica amethystina. (<i>Speedwell</i> .) Flowers amethyst-blue; May to July. 1 ft. | 2.50 | 18.00 |
| incana. Silvery foliage; flowers violet; July, Sept. 2 ft. | 2.50 | 18.00 |
| longifolia subsessilis. Rich blue flower spikes; a very handsome plant; June to October. 1 ft. | 3.50 | 25.00 |
| Vinca minor. (<i>Periwinkle or Trailing Myrtle</i> .) Dwarf evergreen used to cover shady ground; flowers bright blue; May to July. ½ ft. | 2.50 | 15.00 |
| Viola cornuta atropurpurea. Deep violet blue flowers with distinct violet fragrance; blooms all Summer. One of the best plants of recent introduction | 3.00 | 20.00 |
| Yucca filamentosa. (<i>Adams Needle</i> .) Large spikes of ornamental creamy-white flowers. 4 ft. | 3.00 | 20.00 |

DWARF VARIETIES.

| | | |
|--|-------------|-------------|
| Sedum acre. (<i>Stonecrop</i> .) Suitable for covering stones and rock work. 4 in. | Doz. \$2.50 | 100 \$15.00 |
| acre aurea. (<i>Stonecrop</i> .) Yellow golden foliage | 2.50 | 15.00 |
| album. Foliage green; flowers white. 3 in. | 2.50 | 15.00 |
| kamschaticum. (<i>Orange Stonecrop</i> .) Bright orange-yellow. 6 in. | 2.50 | 15.00 |
| maximowiczii. Yellow. 1 ft. | 2.50 | 15.00 |
| oppositifolium. White. 6 in. | 2.50 | 15.00 |
| sexangulare. Dark-green foliage; flowers yellow. 6 in. | 2.50 | 15.00 |
| Sieboldii. Pink; June and July. 6 in. | 2.50 | 15.00 |
| stoloniferum. (<i>Crimson Stonecrop</i> .) 4 in. | 2.50 | 15.00 |

TALL VARIETIES.

| | | |
|---|------|-------|
| spectabile Brilliant. A handsome species having large flat heads of deep crimson flowers in late Summer. 1 ft. | 3.00 | 20.00 |
| spectabile. Light green fleshy leaves and broad heads of bright rosy-pink flowers; August to October. 1½ ft. | 2.50 | 15.00 |
| SEMPERVIVUMS in 12 named varieties. Fine for rockeries or other dry places | 2.50 | 15.00 |
| Sidalcea Rosy Gem. Graceful spikes of rosy-pink | 2.50 | 15.00 |
| Silphium perfoliatum. Tall-growing plant with large foliage and bright yellow flowers; July and August. 5 ft. | 2.50 | 15.00 |
| Stachys Gmelini. (<i>Sea Lavender</i> .) Good rockery or border plant; large panicles of violet-blue flowers; June to August. 1½ ft. | 2.50 | 18.00 |
| latifolia. Deep blue. 2 ft. | 2.50 | 18.00 |
| Stokesia cyanea. Sky-blue flowers resembling the Chinese Aster a native plant of great value for borders, for wild gardens and cutting; July to October. 1 ft. | 2.50 | 18.00 |
| cyanea alba. Pure white | 2.50 | 18.00 |



Viola cornuta atropurpurea.

ORNAMENTAL AND SHADE TREES.

Varieties suitable for Autumn Planting.

ACER platanoides. (*Norway Maple.*) A large, handsome tree; foliage deep green. Fine variety for the street or lawn.

| | | | | | |
|----------------------|--------|---------|----------------------|--------|---------|
| 8 to 10 ft. | Each | Doz. | 12 to 14 ft. | Each | Doz. |
| 10 to 12 ft. | \$2.00 | \$22.00 | | \$3.50 | \$40.00 |
| | 2.50 | 28.00 | | | |

dasyarpum. (*Silver-leaved Maple.*) A native species of rapid growth; foliage light green, reverse silvery-white.

| | | |
|----------------------|--------|---------|
| 12 to 14 ft. | Each | Doz. |
| | \$2.50 | \$27.00 |

saccharinum. (*Sugar Maple.*) A popular native tree of elegant form. Very desirable as an ornamental or shade tree.

| | | | | | |
|----------------------|--------|---------|----------------------|--------|---------|
| 8 to 10 ft. | Each | Doz. | 12 to 14 ft. | Each | Doz. |
| 10 to 12 ft. | \$1.75 | \$18.00 | | \$3.00 | \$33.00 |
| | 2.25 | 25.00 | | | |

rubrum. (*Red or Scarlet Maple.*) A native tree producing red blossoms before the leaves. Foliage changes in Autumn to brilliant scarlet. 8 to 10 ft. 2.50 27.00

dasyarpum var. Wierii laciniatum. (*Weirs' Cut-leaved Maple.*) A graceful tree with deeply cut foliage and recurving pendulous branches.

| | | |
|----------------------|--------|---------|
| 10 to 12 ft. | Each | Doz. |
| | \$3.00 | \$33.00 |

platanoides, var. Schwedlerii. (*Schwedler's Norway Maple.*) The young foliage of this variety is bright crimson fading to purplish-green, a valuable tree.

| | | |
|----------------------|------|-------|
| 8 to 10 ft. | 2.50 | 27.00 |
| 10 to 12 ft. | 3.00 | 33.00 |



Acer platanoides. (*Norway Maple.*)

ÆSCULUS hippocastanum. (*Horse Chestnut.*) A well-known species with flesh-colored hyacinth-like flower clusters in June. 8 to 10 ft. 3.00 33.00

AILANTHUS glandulosa. (*Tree of Heaven.*) A lofty, rapid-growing tree with feathery tropical foliage. 2.00 21.00

ARALIA spinosa. (*Hercules Club.*) (*Acanthopanax spinosum.*) A small tropical-looking tree with pinnate leaves, prickly stems and large panicles of white flowers in August. 1.25 12.00

BETULA papyrifera. (*Paper or Canoe Birch.*) A very ornamental native tree with pendulous branches and silvery-white bark.

| | | | | | |
|--------------------|--------|---------|--------------------|--------|---------|
| 5 to 6 ft. | Each | Doz. | 6 to 8 ft. | Each | Doz. |
| | \$1.75 | \$18.00 | | \$2.25 | \$24.00 |

alba var. laciniata pendula. (*White Cut-leaved Weeping Birch.*) A popular tree of tall, slender growth with finely cut foliage borne on drooping branches; bark silvery-white. Very ornamental.

| | | | | | |
|--------------------|--------|---------|---------------------|--------|---------|
| 6 to 8 ft. | Each | Doz. | 8 to 10 ft. | Each | Doz. |
| | \$2.50 | \$27.00 | | \$3.25 | \$36.00 |

CATALPA speciosa. (*Western Catalpa.*) An effective native tree of tropical appearance with large leaves and fragrant white flowers in pyramidal clusters. Long, ornamental fruit pods. 6 to 8 ft. 1.25 12.00

CERCIDIPHYLLUM japonicum. (*The Katsura Tree.*) A rapid-growing Japanese tree with small heart-shaped leaves. Thrives best in damp soils. 5 to 6 ft. 2.00

CERCIS canadensis. (*Judas Tree or Red Bud.*) A low-growing native tree with light green foliage. Before the leaves appear the stems are covered with a profusion of reddish-purple flowers 1.25 12.00

CORNUS florida. (*White-flowered Dogwood.*) An American species of spreading irregular form, growing about 25 ft. high. The pure white flowers cover the trees in early Spring.

| | | | | | |
|--------------------|--------|---------|--------------------|--------|---------|
| 3 to 4 ft. | Each | Doz. | 4 to 5 ft. | Each | Doz. |
| | \$1.00 | \$10.00 | | \$1.50 | \$15.00 |

florida var. flore rubro. (*Red-flowered Dogwood.*) Similar to the preceding, but with pink flowers. Very showy. 3 to 4 ft. 2.50 25.00
4 to 5 ft. 4.00 40.00

For other varieties of *Cornus*, see Ornamental Shrubs.

CRATÆGUS cordata. (*Washington Thorn.*) 1.00 10.00

crus-galli. (*Cockspur Thorn.*) A well-known variety with long thorns and glossy foliage; fruit bright red. 4 to 5 ft. 1.00 10.00

oxycantha var. alba fl. pl. (*Double White Hawthorn.*) Small double white flowers; very ornamental. 5 to 6 ft. 3.00

oxycantha var. coccinea fl. pl. (*Paul's Double Scarlet Hawthorn.*) One of the best double varieties; flowers brilliant carmine 3.00

oxycantha. The common English Hedge Thorn; flowers single white. 3 to 4 ft.75 7.50

KOELREUTERIA paniculata. (*Varnish Tree.*) A hardy tree of medium size, producing showy panicles of yellow flowers in July 2.00

LARIX americana. (*American Larch.*) 6 to 7 ft. 1.50 15.00

europæa. (*European Larch.*) An elegant quick-growing tree with light green needle-like leaves which turn to yellow in Fall. 4 to 5 ft. 2.50

LIRIODENDRON tulipifera. (*Tulip Tree.*) A grand native tree of rapid growth; dense foliage, dark, glossy green. 6 to 8 ft. 2.50 27.00

MALUS. (*Fragrant-flowering Crab.*)
floribunda. (*Flowering Crab.*) Single flowers, carmine in bud, white when open. Small red fruit in Autumn. 2.00

floribunda var. atrosanguinea. (*Flowering Crab.*) Flowers of a deeper color than the above 2.00

floribunda var. Parkmani. (*Syn. Halleana.*) (*Parkman Crab.*) A showy variety of medium height, bearing large double dark rose flowers 2.00

ORNAMENTAL AND SHADE TREES.—Continued.



Malus floribunda. (Flowering Crab.)

| | | |
|--|--------|---------|
| SYRINGA japonica. (<i>Japan Tree Lilac.</i>) A handsome tree of neat, compact habit | Each | Doz. |
| | \$2.00 | \$21.00 |
| TILIA americana. (<i>American Linden.</i>) A rapid-growing native tree, with very large leaves and fragrant yellow flowers. 8 to 10 ft. | 2.50 | 28.00 |
| dasystyla. (<i>Crimean Linden.</i>) A vigorous tree, with cordate dark green glossy leaves and bright yellow bark in Winter | 3.00 | |
| vulgaris or europæa. (<i>Lime or European Linden.</i>) Fine symmetrical tree of large size, with large leaves and fragrant flowers. 8 to 10 ft. | 2.75 | 30.00 |
| ULMUS americana. (<i>American Elm.</i>) The well-known native variety. 8 to 10 ft. | 2.00 | 21.00 |
| 10 to 12 ft. | 3.00 | 33.00 |
| montana var. pendula. (<i>Camperdown Elm.</i>) Grafted on stems 4 to 5 ft. high, forms one of the most graceful drooping trees. 2-year heads | 3.50 | |
| VIRGILIA lutea. (<i>Syn. Cladrastis tinctoria.</i>) (<i>Yellow Wood.</i>) One of the finest of our native trees, with graceful branches that bear drooping racemes of sweet-scented white flowers in June. Very desirable. 6 to 8 ft. | 3.00 | 33.00 |

MALUS.—Continued.

| | | |
|--|--------|---------|
| loensis var. Bechteli. (<i>Bechtel's Crab.</i>) One of the most beautiful of the flowering Crabs. Bears masses of double delicate pink flowers; very fragrant | Each | Doz. |
| | \$2.00 | |
| spectabilis. (<i>Chinese Flowering Crab.</i>) Semi-double pink flowers | 2.00 | |
| POPULUS alba var. Bolleana. (<i>Bolle's Poplar.</i>) In habit resembles the Lombardy; leaves glossy green above, silvery beneath. 8 to 10 ft. | 1.75 | \$18.00 |
| balsamifera. (<i>Balm of Gilead.</i>) A native tree of luxuriant growth, with large, glossy foliage. 8 to 10 ft. | 3.00 | 33.00 |
| monilifera. (<i>Carolina Poplar.</i>) A fine spreading variety of robust growth; leaves dark, glossy green. Valuable for street planting or for screens. 8 to 10 ft. | 1.50 | 15.00 |
| nigra, var. fastigiata. (<i>Lombardy or Italian Poplar.</i>) A well-known variety of tall, pillar-like growth. 8 to 10 ft. | 1.50 | 15.00 |
| 10 to 12 ft. | 2.00 | 21.00 |
| SALISBURIA adiantifolia. (<i>Ginkgo or Maidenhair Tree.</i>) An attractive tree of medium height with foliage resembling the Maidenhair Fern. 8 to 10 ft. | 2.50 | 27.00 |
| 10 to 12 ft. | 3.00 | 33.00 |
| SALIX elegantissima. (<i>Thurlow's Weeping Willow.</i>) A graceful weeping tree, with leader of erect growth and side branches drooping. 6 to 7 ft. | 1.50 | 15.00 |
| babylonica. (<i>Babylonian Weeping Willow.</i>) The well-known large Weeping Willow. 6 to 8 ft. | 1.25 | 12.00 |
| pentandra syn. laurifolia. (<i>Laurel-leaved Willow.</i>) Dark green, glossy leaves. Excellent for seashore planting. 3 to 4 ft. | .50 | 5.00 |
| 4 to 5 ft. | .75 | 7.50 |
| vitellina aurea. (<i>Yellow-Barked Willow.</i>) A handsome tree, conspicuous at all seasons, but particularly in Winter on account of its yellow bark. 4 to 5 ft. | 1.00 | 10.00 |
| vitellina Britzensis. (<i>Red-Barked Willow.</i>) | 1.50 | 15.00 |
| SOPHORA japonica. (<i>Japanese Pagoda Tree.</i>) A dwarf tree with leaves like those of the Wistaria; creamy-white flowers | 2.50 | 27.00 |
| SORBUS aucuparia. (<i>European Mt. Ash.</i>) A very ornamental tree of medium height, with attractive compound leaves. Flowers white, followed by clusters of orange-red berries. 8 to 10 ft. | 2.00 | 21.00 |



Salisburia adiantifolia. (Ginkgo or Maidenhair Tree.)

FRUIT TREES and SMALL FRUITS.

(Delivery October and November.)

APPLES.

\$1.25 each; \$13.50 per doz.; \$100.00 per 100.

SUMMER APPLES

Early Harvest. Large; pale yellow; tender and of fine flavor. One of the earliest.**Red Astrachan.** Large; crimson; crisp; juicy, slightly acid.**Sweet Bough.** Large, pale yellow; sweet, very productive.

AUTUMN APPLES.

Gravenstein. Very large; yellow, streaked red; fine quality.**Wealthy.** Medium size; skin smooth and mostly covered with dark red; very hardy.

WINTER APPLES.

Baldwin. Bright red; shaded yellow; crisp and juicy; one of the most popular.**Delicious.** Fruit very large, crisp and juicy; splendid keeper and shipper.**Fameuse or Snow.** Medium; deep crimson; very tender.**King of Tomkins County.** Large, beautiful red; juicy, rich aromatic flavor.**McIntosh Red.** Large and handsome; skin mostly covered with bright red; flesh white.**Northern Spy.** Large; striped red, very tender; splendid keeper.**Rhode Island Greening.** Large, greenish yellow; excellent for dessert and cooking. Keeps until March.**Rome Beauty.** Striped red and yellow; flesh yellow; sub-acid.**Roxbury Russet.** Medium; yellow russet; productive.**Stark.** Greenish-yellow; mottled red; good late keeper.**Stayman's Winesap.** A dark, rich, red apple with indistinct stripes; flesh yellow, firm and juicy.**Wolf River.** Of immense size and beauty; red on a yellow ground; strong grower.

DWARF APPLES.

\$1.50 each; \$16.00 per doz.

The dwarf trees are best suited for the home garden where the space is limited. They can be planted 6 to 8 feet apart and with good care will bear abundantly in about three years. We can supply the following varieties on dwarf stock:—

Baldwin, Delicious, McIntosh Red, Red Astrachan, Rome Beauty, Wealthy.

GRAPES

Strong plants, 60 cts. each; \$6.00 per doz.
(Except where otherwise priced.)

BLACK AND BLUE VARIETIES.

Campbell's Early. Large black berries; quality rich and sweet. 75 cts. each; \$7.50 per doz.**Clinton.** Small grapes, black, borne in compact bunches; late; grown principally for quantity of juice it produces.**Concord.** Vigorous grower; excellent flavor.**Moore's Early.** Bunch and berry large; very early.**Worden.** Large and sweet. Ripens well in cold localities.

RED GRAPES.

Brighton. One of the most desirable of the early red grapes.**Catawba.** A popular sort; large berries; excellent flavor.**Delaware.** Superior as a table grape; flesh very tender. 75 cts. each; \$7.50 per doz.

WHITE GRAPES.

Moore's Diamond. Vigorous grower; color greenish white.**Niagara.** Fine hardy sort; fruit tender and sweet.**Pocklington.** Fruit large; color light golden-yellow.

BLACKBERRIES.

\$1.25 per doz.; \$9.00 per 100.

Eldorado. Large jet black berry; melting flavor; sweet and rich.**Erie.** An early variety; fruit uniform and sweet.**Snyder.** One of the most productive; fruit sweet and melting.

PEARS.

\$1.50 each; \$15.00 per doz.; \$110.00 per 100. (Except where otherwise priced.)

SUMMER PEARS.

Bartlett. Yellow with red cheek; productive and of luscious flavor.**Clapp's Favorite.** A popular variety; large, yellow and red; sweet.

AUTUMN PEARS.

Beurre Bosc. Large; cinnamon-russet; rich and delicious; one of the best. \$1.75 each; \$18.00 per doz.**Duchesse D'Angouleme.** Very large; white flesh; rich and juicy.**Flemish Beauty.** Large and symmetrical; yellow and russet.**Sheldon.** Russet with red cheek; fine flavor.**Seckel.** Small, yellowish-brown; delicious spicy flavor.

WINTER PEARS.

Beurre D'Anjou. Large; greenish russet; flesh melting; splendid flavor.**Lawrence.** Medium size; golden-yellow; rich flavor.

DWARF PEARS.

\$1.50 each; \$15.00 per doz.

The following list of select varieties can be supplied, grafted on dwarf stock for planting in the same manner as the dwarf apples.

Bartlett, Clapp's Favorite, Seckel, Beurre D'Anjou.

RASPBERRIES.

\$1.25 per doz.; \$9.00 per 100 (except where otherwise priced.)

La France. New Everbearing variety producing large juicy berries of finest aroma; very prolific and hardy. \$5.00 per doz.; \$40.00 per 100.**Cuthbert.** Large dark crimson berries of excellent quality and firm texture; heavy cropper. Ships well.**Golden Queen.** Large yellow fruit; very productive.**Kansas. (Black Cap.)** Large black berries of excellent quality; very hardy and productive.**Marlboro.** Crimson fruit of large size; very early.**St. Regis. (Renere.)** A variety of recent introduction, producing fruit from June to October. The berries are large, bright red in color and of fine flavor.

Raspberry La France.

Six plants of one variety sold at dozen rate; 25 at 100 rate



English Ivy.

ORNAMENTAL EVERGREENS IN TUBS.

RETINOSPORA plumosa. Fine pyramidal plant. 2½ to 3 ft. Price per pair, including tubs, \$15.00.

RETINOSPORA pisifera. Pyramidal plant, distinct and graceful. 2½ to 3 ft. Price, per pair, including tubs, \$13.50.

THUYA occidentalis. (*American arbovitæ.*) Habit erect and pyramidal; foliage light green in color. 3½ ft. Price per pair, including tubs, \$8.50. 3½ to 4 ft. Price per pair, including tubs, \$10.00.

EVERGREENS FOR OUTSIDE WINDOW BOXES.

Very ornamental in Winter.

THUYA occidentalis. (*American arbovitæ.*) 2 to 2½ ft. \$1.25 each.

RETINOSPORA plumosa. 1½ to 2 ft. \$2.00 each.

RETINOSPORA pisifera. 1½ to 2 ft. \$2.00 each.

Allow one plant for each lineal foot.

IVIES IN POTS.

IVY. English. (*Hedera-helix.*) Plants in 4-in. pots, 50 cts. each; \$5.00 per doz. Plants in 5-in. pots, \$1.00 each; \$10.00 per doz. 6-in. pots, \$1.50 each; \$15.00 per doz. 7-in. pots, \$2.00 each.



Retinospora plumosa.

PHILADELPHUS.

Mock Orange, or Syringa. New and Rare Varieties.

Bouquet Blanc. A very handsome large, double or semi-double erect variety, producing tall, erect growth. Strong plants, 50 cts. and \$1.00 each.

Columbianus. This variety is similar to P. Gordonianus, but the leaves are much smaller and strongly toothed, the flowers, too, are somewhat smaller. A graceful and desirable shrub. Strong plants, 50 cts. and \$1.00 each.



Philadelphus splendens.

erectus. A compact-growing bush, with irregular, ascending flower branches, giving most graceful appearance; flowers pure white. Strong plants, 60 cts. each.

Falconeri. A very graceful, wide-spreading shrub, up to 8 feet tall, with slender, arching branches, and in June laden with masses of large, pure white, fragrant flowers. One of the finest of all the Mock Oranges. Strong plants, 50 cts. and \$1.00 each.

Gordonianus. A vigorous shrub, 6 to 8 feet high, light green foliage and large white flowers in dense spikes, appearing in great profusion. The flowers measure about 1½ inches in diameter and are more or less cross-shaped. Strong plants, \$1.00 and \$2.00 each.

laxus. This variety is even-shaped and produces large, pure white flowers, sometimes as much as 1½ inches across; very desirable. Strong plants, 50 cts. each.

Magdalensæ. One of the prettiest and neatest of all the Asiatic species of Mock Orange. It forms a much-branched bush, 6 to 8 feet high, and flowers as freely as any of the family. It is perfectly hardy around Boston and never fails to produce a wealth of blossoms about mid-June. Strong plants, \$1.00 and \$2.00 each.

Mont Blanc. A strong grower, with upright branches, producing small leaves and large panicles of sweetly scented flowers. Strong plants, 50 cts. and \$1.00 each.

Nepalensis. An upright-growing variety, which grows to about 5 feet tall, having dense, light green foliage and producing handsome white flowers of little fragrance. Strong plants, 60 cts. and \$1.00 each.

pubescens. One of the tallest and most vigorous of the Mock Oranges, attaining occasionally the height of 15 feet. The large leaves are dark green on their upper surface and grayish and hairy on their lower side. The flowers are freely produced in long, leafy spikes. This species is well suited for taller shrubberies and perfectly hardy. Strong plants, 50 cts. each.

splendens. A strong-growing variety of arching habit, with dense foliage, and producing a great abundance of pure white flowers. This variety makes a most attractive specimen shrub. Strong plants, \$1.00 and \$1.50 each.

virginal. One of the most beautiful of the Philadelphus. This variety produces large, double-crested flowers of pure white, which are sweetly scented. A tall and vigorous grower. Strong plants, \$1.00 each.

HARDY ORNAMENTAL SHRUBS.

Varieties Suitable for Autumn Planting.

Ready about October 15th.

- ÆSCULUS parviflora.** (*Syn. Pavia macrostachya.*) (*Dwarf Horse Chestnut.*) A beautiful spreading shrub, producing numerous large, showy spikes of white flowers late in June; effective as a single specimen. \$2.00 each.
- ALMOND.** (*Amygdalus.*) See *Prunus.*
- AMORPHA canescens.** (*Lead Plant.*) A dense-growing shrub, producing an abundance of flowers of a blue color, borne on terminal spikes. 60 cts each \$6.00
- fruticosa.* (*False Indigo.*) A strong-growing shrub with spikes of Indigo-colored flowers; June. 60 cts. each 6.00
- ARALIA pentaphylla.** A beautiful Japanese shrub of rapid growth, branches furnished with spines, leaves palmate, five-lobed and pale green. 60 cts. each 6.00
- Larger Plants.** 75 cts. each 7.50
- spinosa.* (*Hercules' Club, Angelica Tree.*) See page 33.
- AZALEA Kæmpferi.** (*Rhododendron Kæmpferi.*) This charming scarlet-flowered Japanese shrub is wonderfully floriferous, absolutely hardy and should be in every collection.
 - 13 to 24 inches. \$2.50 each 27.50
 - 24 to 30 inches. \$3.50 each 38.00
- Specimen Plants.** \$5.00 each and upwards.
- arborescens.* A large spreading native Azalea, with handsome foliage and white or blush fragrant flowers coming in July. Easily grown in ordinary soil. \$3.00 each 33.00
- calendulacea.* (*Flame Azalea.*) This showy plant is covered in June with masses of flowers, varying from pale yellow to deep orange. \$3.50 each 39.00
- Vaseyi.* Forms a compact bush, covered in June with brilliant pink blossoms. \$2.50 each 25.00
- BERBERIS purpurea.** (*Purple-leaved Barberry.*) Dark purple foliage. 60 cts. each 6.00
- Thunbergii.* (*Japanese Barberry.*) Dwarf, handsome shining foliage which turns coppery-red in Autumn, its bright red berries hang throughout the entire Winter. Large plants, 60 cts. each 6.00
- vulgaris.* (*Common Barberry.*) June. 60 cts. each 6.00
- CALYCANTHUS floridus.** (*Allspice or Sweet Shrub.*) Brown flowers; fragrant; June to August. 75 cts. each Doz. \$7.50
- CARAGANA arborescens.** (*Siberian Pea.*) An interesting shrub, flowers yellow, pea-shaped; May. 60 cts. each 6.00
- Larger Plants.** 75 cts. each 7.50
- CHIONANTHUS virginicus.** (*Fringe Tree.*) White; June. \$1.50 each 15.00
- CLETHRA alnifolia.** (*Sweet Pepper Bush.*) White; intensely fragrant; very fine. 60 cts. each 6.00
- COLUTEA arborescens.** (*Bladder Senna.*) A handsome and interesting shrub; its bright yellow flowers and large, transparent seed pods appearing throughout the Summer. 60 cts. each 6.00
- Larger Plants.** 75 cts. each 7.50
- CORNUS alba.** (*Red-barked Dogwood.*) A valuable shrub of spreading habit, conspicuous for its ornamental bright red bark in Winter. 50 cts. each 5.00
- Larger Plants.** 60 cts. each 6.00
- Florida.* See Ornamental and Shade Trees, page 33.
- sibirica.* (*Scarlet Dogwood.*) Bark scarlet. 50 cts. each 5.00
- Larger Plants.** 60 cts. each 6.00
- stolonifera.* (*Red Osier.*) (*Red, twigged Dogwood.*) Bark usually red in Winter. 50 cts. each 5.00
- stolonifera var. aurea.* (*Golden-barked Dogwood.*) Bright yellow bark in Winter. Very effective when planted in groups with the red-barked variety. 50 cts. each 5.00
- mas, or mascula.* (*Cornelian Cherry.*) A very attractive shrub with bright yellow flowers early in Spring and shining scarlet fruit in the Autumn. 75 cts. each 7.50
- CORYLUS americana.** (*American Hazel.*) The well-known Hazelnut or Filbert. 75 cts. each 7.50
- COTONEASTER integerrima.** A perfectly hardy and highly ornamental shrub with spreading branches and roundish leaves. The fruit is dark, bloomy-red and is freely produced, remaining on the plant far into the Winter. \$1.00 each 10.00
- horizontalis.* Though by no means a new plant, this rare and perfectly hardy Cotoneaster deserves to be most widely planted. It is decumbent or semi-prostrate in habit, grows 3 to 4 feet high, forming a dense bush many yards through. The fruits are bright scarlet changing to crimson and the small leaves, which are dark green and almost round, are retained late into the Fall, and even up to Christmas. It is suitable for planting in rocky positions, and anywhere and everywhere that dwarf-growing shrubs are required. \$1.00 each 10.00
- CYDONIA japonica.** (*Scarlet Japan Quince.*) Bright scarlet-crimson flowers in great profusion in the early Spring. 75 cts. each 7.50

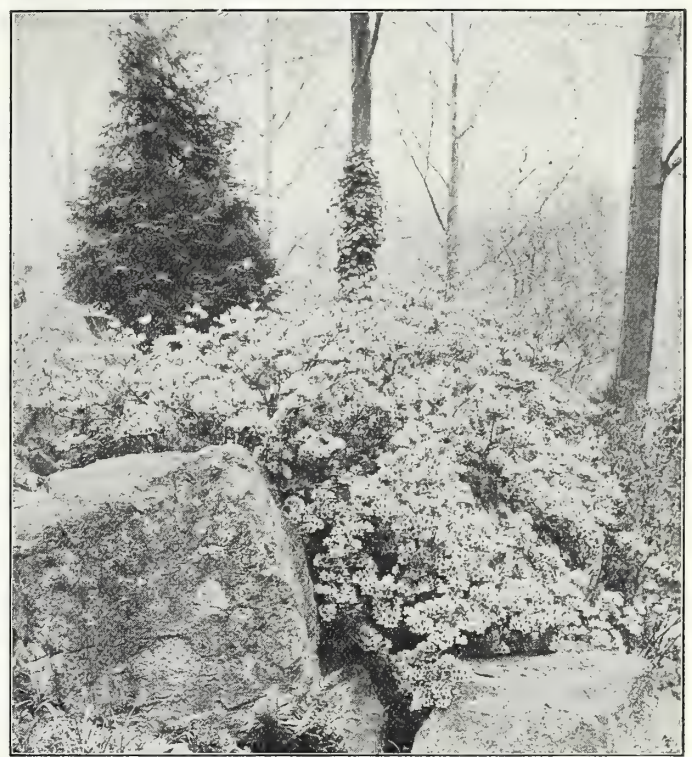

Azalea Kæmpferi.

- DEUTZIA crenata fl. pl. Pride of Rochester.** Double white, very beautiful; June. 60 cts. each Doz. \$6.00
- crenata rosea.* Double pink. 60 cts. each 6.00
- gracilllis.* White; very free; dwarf; June. 60 cts. each 6.00
- Lemoinei.* An excellent hardy shrub, producing pure white flowers, borne on stout branches, which are of upright growth. Habit dwarf, and free-flowering. 60 cts. each 6.00
- DIERVILLA.** See *Weigela.*
- ELEAGNUS angustifolium.** (*Oleaster.*) A bushy shrub with beautiful silvery leaves and fragrant yellow flowers in June, followed by yellow fruits; valuable for seaside planting. 60 cts. each 6.00
- longipes.* (*Japanese Oleaster.*) One of our best shrubs, having long arching branches closely set with small oval, rich green leaves, which retain their fresh appearance late into the Autumn. In July it bears innumerable translucent reddish edible fruits of an agreeable pungent flavor; these with the deep green foliage make the shrub exceedingly ornamental. 60 cts. each 6.00
- EUONYMUS alatus.** (*Cork-barked Euonymus.*) This shrub is most attractive in Autumn, when its foliage becomes brilliant crimson-scarlet and when it is also covered with bright red fruit. The bark is corky and of interesting appearance. 75 cts. each 7.50
- Americana.* (*Strawberry Bush.*) A slender-growing shrub with shining foliage and deep scarlet berries; June. 60 cts. each 6.00
- europæus.* (*Burning Bush.*) This attractive shrub derives its common name from its profusion of red seed pods in Autumn, which open and allow the orange-colored seeds to hang on delicate threads. 75 cts. each 7.50
- EXOCHORDA grandiflora.** (*Pearl Bush.*) The unopened flower buds resemble small pearls, hence the common name. The flowers, which come in May, are in racemes of five or six, pure white with dark green eye, fragrant, very graceful and valuable for cutting. The foliage is of lively green and very decorative. 75 cts. each 7.50

Six plants of one variety sold at dozen rate

HARDY ORNAMENTAL SHRUBS.—Continued.

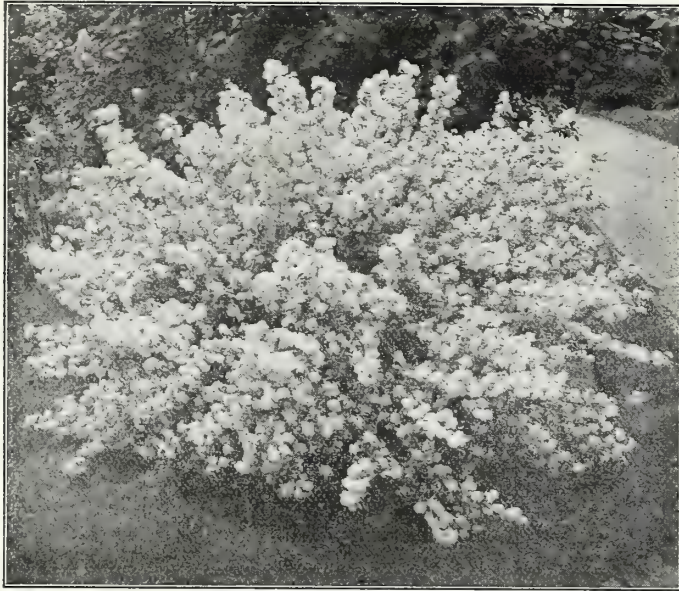

Deutzia gracilis.

LILAC. (*Syringa vulgaris.*) The Lilacs have always been popular on account of their hardiness, vigorous growth, abundant foliage and graceful and luxuriant sweet-scented flower panicles. The Common Purple and Common White are among the most desirable tall-growing shrubs, growing eight to ten feet. The named varieties are somewhat dwarfers in habit.

Common Purple. 60 cts. each; \$6.00 per doz.
Common White. Fragrant; May. 60 cts. each; \$6.00 per doz. **Larger Plants.** 75 cts. each; \$7.50 per doz.

Charles X. Reddish-purple; trusses large, vigorous.
Madame Cassimir Perier. Double creamy-white; fragrant.
Madame Lemoine. Double white.
Marie Legraye. The finest white sort.
Michael Buchner. Pale lilac; double.
Persian Pink. Large and fine.
Rothmagensis. (*Rouen Lilac.*) Reddish-lilac.
Souvenir de Louis Späth. Dark purplish-red.
 Each of the above Lilacs (except where otherwise priced), \$1.00 each; \$10.00 per doz.

LONICERA. (*Bush Honeysuckle.*)

bella. This Bush Honeysuckle is a hybrid between *L. tatarica* and *L. Morrowii* and combines the good qualities of both parents. It grows 8 to 10 ft. tall and more in diameter, and flowers and fruits abundantly. The flowers vary from pure white to pink, and the fruit, which is ripe in August, is red. A very handsome and valuable hardy shrub. \$1.00 each Doz. \$10.00

Maackii. One of the very finest of all Bush Honeysuckles; flowers white. It grows 6 to 8 ft. tall and is much more in diameter. In Autumn the plant is covered with scarlet fruit, and this is retained far into the Winter. \$1.00 each 10.00

tatarica. (*Tartarian Honeysuckle.*) The Tartarian Honeysuckle has been esteemed not only for its charming pink, fragrant flowers, which cover the bush in May, but also for its bright orange-colored fruit in Autumn. It attains a height of six to eight feet. 60 cts. each 6.00

tatarica rosea grandiflora. A fine twiggy bush with slender upright branches, covered with large pink flowers. 75 cts. each. 7.50

tatarica alba. (*White Tartarian Honeysuckle.*) Forms a high bush, with creamy-white, very fragrant flowers. 60 cts. each 6.00

Morrowii. White flowers in May, followed by bright red fruit during Summer and Autumn. 60 cts. each 6.00

Ruprechtia. Large creamy-white flowers in May. Large red fruit. 60 cts. each 6.00

- FORSYTHIA Fortunei.** (*Golden Bell.*) Upright growing; golden-yellow flowers; May. 60 cts. each. Doz. \$6.00
- intermedia.** Flowers bright golden-yellow; foliage glossy green. Very early. 50 cts. each 5.00
- intermedia aurea.** Deep yellow flowers; foliage yellow. 60 cts. each 6.00
- suspensa.** (*Weeping Golden Bell.*) Pendulous habit; covered with yellow, drooping flowers; April. 60 cts. each 6.00
- suspensa var. atrocaulis.** A new variety differing chiefly in the purple color of the young growth, and in the dark purple or nearly black stems. \$1.00 each.
- viridissima.** A compact variety, with deep green bark. Flowering somewhat later. 50 cts. each Doz. \$5.00
- Larger Plants.** 60 cts. each 6.00

HAMAMELIS virginica. (*Witch Hazel.*) A tall native shrub, with yellow flowers late in the Autumn. 75 cts. each 7.50

HYDRANGEA paniculata grandiflora. The showiest of Autumn shrubs, bearing immense heads of creamy-white flowers, turning to pleasing shades of red. 2 to 3 ft., 75 cts. each 7.50

Standard or Tree Hydrangeas. \$2.00 each

paniculata. This is the original wild Japanese form. The flower panicles are more erect and less dense than the grandiflora variety. It is considered more graceful. 60 cts. each 6.00

arborescens grandiflora alba. (*Snowball Hydrangea.*) Snow white blooms of large size; June to August. 75 cts. each 7.50

ILEX verticillata. (*Winterberry.*) Beautiful orange-red berries which remain during Winter. 75 cts. each 7.50

LIGUSTRUM ibota. (*Chinese Privet.*) A very hardy shrub with dark, shining green foliage and pure white flowers, sweetly scented. 50 cts. each 5.00

Regelianum. A dwarf spreading variety of the preceding, with the branches of more horizontal habit; makes a beautiful, symmetrical specimen shrub. 60 cts. each 6.00

POTENTILLA fruticosa. (*Cinquefoil.*) Useful low-growing shrub, covered with yellow flowers during the Summer. 60 cts. each 6.00

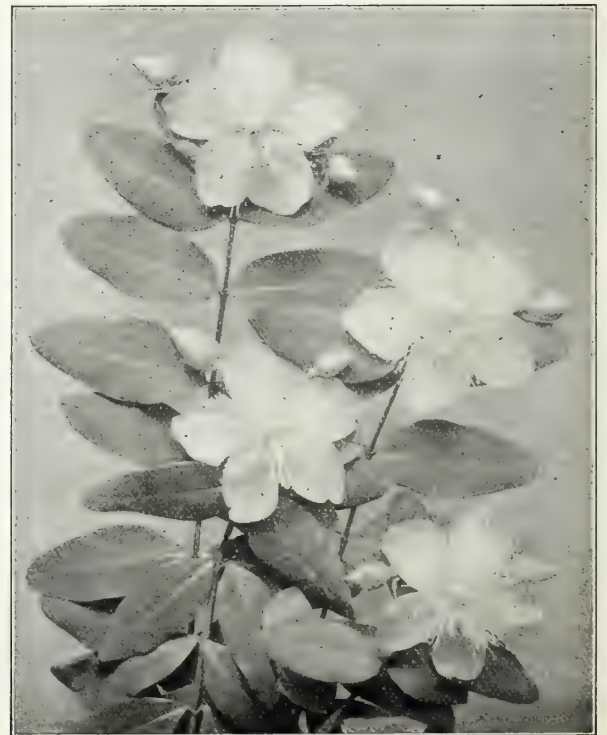

Hypericum patulum var. *Henryi.*

Six plants of one variety sold at dozen rate.

HARDY ORNAMENTAL SHRUBS.—Continued.

- PHILADELPHUS coronarius.** (*Mock Orange or Syringa.*) This variety is known as the "Garland Syringa." It is a strong-growing shrub often ten to twelve feet in height, very hardy and like all the Philadelphia is one of the best shrubs for situations which are partially shaded, although preferring sun. Orange-scented, creamy-white flowers in May and June. 60 cts. each Doz. \$6.00
- coronarius grandiflorus.** (*Large-flowered Mock Orange.*) A more robust form of the preceding, with larger, conspicuous white flowers. 60 cts. each 6.00
- nanus aureus.** (*Golden Mock Orange.*) This variety has foliage of golden-yellow which holds its color even when fully exposed to the sun, but gradually becoming greenish towards Autumn. 60 cts. each 6.00
- Lemoinei.** A very neat and compact variety, growing four to six feet in height and abundantly covered with white, fragrant blossoms in June. 60 cts. each 6.00
- Avalanche.** Graceful and slender arching branches; showy white flowers; June. 60 cts. each 6.00
- Boule d'Argent.** Large double silvery-white flowers; very fragrant. 60 cts. each 6.00
- erectus.** A superb shrub of upright growth, covered with fragrant white flowers in June. 60 cts. each 6.00
- Gerbe de Neige.** Large, pure snowy-white flowers. 60 cts. each 6.00
- inodorus.** Upright grower; covered with white flowers; not fragrant. 60 cts. each 6.00
- PRIVET.** (*See Ligustrum.*)
- PRUNUS japonica flore albo pleno.** (*Amygdalus.*) (*Double White-flowering Almond.*) Well-known and highly esteemed for its graceful, erect, willow-like branches, profusely covered in May with large white double flowers. \$1.00 each 10.00
- japonica flore rubro pleno.** (*Double Red-flowering Almond.*) Double rose-like flowers, covering the slender branches in great profusion, before the leaves appear. \$1.00 each 10.00
- Pissardi.** (*Purple-leaved Plum.*) The young leaves are of deep crimson, changing to coppery-red. One of the best of the red or purple-leaved shrubs, sometimes attaining the size of a small tree. 75 cts. each 7.50
- RHODOTYPUS kerrioides.** (*White Kerria.*) A bushy shrub with snow-white flowers appearing in May and sparingly throughout the Summer. 60 cts. each 6.00



Philadelphus coronarius grandiflorus. Syringa.



Lonicera Tatarica. Tatarian Honeysuckle.

- RHUS cotinus.** (*Purple Fringe.*) (*Smoke Bush.*) A tall shrub, bearing masses of misty smoke-colored flowers in June. 60 cts. each Doz. \$6.00
- typhina laciniata.** (*Fern-leaved Staghorn Sumach.*) An effective shrub with delicate fern-like foliage; very brilliant in the Autumn. 75 cts. each 7.50
- SAMBUCUS aurea.** (*Golden Elder.*) 60 cts. each 6.00
- canadensis.** (*Common Elder.*) Flat heads of white flowers in June and reddish-purple berries in Fall. Thrives best in damp soil 50 cts. each 5.00
- canadensis var. maxima.** (*Great Elder.*) This splendid variety of the black-fruited Elder blossoms in early July and produces flower-clusters three times the size of those of the type. The flowers are followed by immense heads of black fruit. \$1.00 each 10.00
- SORBARIA arborea glabrata.** An extremely ornamental, late Summer-flowering shrub, growing 6 to 15 ft. tall, with pinnately divided, dark green leaves. The flowers are snow-white, abundantly produced in terminal, much-branched panicles, 15 to 18 in. long, during September and continuing to flower until the advent of sharp frosts late in the Fall. \$1.00 each 10.00
- STEPHANANDRA flexuosa.** Erect-growing shrub with elegant fern-like yellowish-green foliage. 60 cts. each 6.00
- SYRINGA.** (*See Lilac and Philadelphia.*)
- SYMPHORICARPUS racemosus.** (*Snowberry.*) A compact, graceful shrub, attaining a height of about five feet, with slender, arching branches. The pink flowers are succeeded by large, oval pure white berries which hang on the branches long into Winter. 60 cts. each 6.00
- vulgaris.** (*Coral Berry.*) (*Indian Currant.*) This hardy shrub grows about three feet in height, compact in habit, flowers pink, followed by clusters of purplish-red berries. 60 cts. each 6.00

HARDY ORNAMENTAL SHRUBS.—Continued.

- VIBURNUM.—Continued.**
- lantana.** Thick dark green leaves downy on the under side; flowers white. Bright red fruit changing to black. 60 cts. each \$6.00
 - lentago.** (*Sheepberry.*) A native shrub attaining large size. Flowers in large cymes, white, very fragrant, followed by clusters of bluish-black fruit. 60 cts. each 6.00
 - molle.** A large native shrub, with pubescent leaves and white flowers which appear later than most of the other sorts. Fruit blue, in clusters. 60 cts. each 6.00
 - opulus.** (*High Bush Cranberry.*) A most ornamental shrub with white flowers in June, followed in Autumn by bright scarlet berries which remain on the plant well into Winter. 60 cts. each 6.00
 - opulus sterilis.** (*Snowball or Guelder Rose.*) A favorite tall-growing shrub, bearing in May large, globular pure white flowers. 60 cts. each 6.00
 - tomentosum.** (*Hairy Japanese Viburnum.*) A large shrub with rich, deep green plicated foliage and massive cymes of pure white flowers ranged along the branches in June. 60 cts. each 6.00
 - tomentosum var. plicatum.** (*Japanese Snowball.*) This is vastly superior to the common Snowball and is considered one of the finest shrubs grown. It is of moderate symmetrical growth, has handsome dark green plicated leaves, and in June bears a profusion of large, pure white, globular heads of sterile flowers. \$1.00 each.

- WEIGELA. (*Diervilla.*)**
- candida.** This is considered the best white-flowered Weigela, coming into bloom in June and continuing more or less throughout the Summer. 60 cts. each 6.00
 - floribunda.** A free-flowering, vigorous-growing shrub, producing crimson flowers in June and July in the greatest profusion. 60 cts. each 6.00
 - rosea.** In June the plant is covered with large rosy-pink flowers; an elegant shrub of erect compact growth. 60 cts. each 6.00
 - rosea variegata.** This is a variety of the preceding, having somewhat lighter rosy-pink flowers and the foliage marked with silvery-white; one of the best variegated-leaved shrubs. 60 cts. each 6.00
 - Eva Rathke.** Bright crimson flowers in June and usually throughout the Summer. 75 cts. each 7.50

- XANTHORHIZA apiifolia.** Dwarf-spreading shrub, thriving in sun or shade, valuable for ground-covering purposes or for a sub-growth among taller shrubs. 60 cts. each 6.00



Spiraea Anthony Waterer.

- SPIRÆA arguta.** While all the *Spiræas* are valuable for their easy culture, and floriferous character, this variety is one of the earliest and most graceful of the genus, its slender branches becoming covered with innumerable pure white, tiny flowers early in Spring. 60 cts. each \$6.00
- Bumaldi.** A dwarf Japanese variety of vigorous growth. Flowers pink; July. 60 cts. each 6.00
- callosa.** Deep rose, grows freely and flowers nearly all Summer. 60 cts. each 6.00
- callosa alba.** White; May. 60 cts. each \$6.00
- Anthony Waterer.** Brilliant rosy-carmine flowers in dense clusters; blooms all Summer. 75 cts. each 7.50
- Henryl.** A bush 4 to 6 ft. tall with rather stiff, spreading branches and corymbose masses of pure white flowers produced from the leaf axils in June. This fine *Spiræa* is perfectly hardy, free-growing and most floriferous and certainly one of the finest of its family. \$1.00 each 10.00
- opulifolia.** Strong-growing shrub with white flowers along the stem. Useful for screening purposes. 60 cts. each 6.00
- opulifolia aurea.** White flowers in clusters; golden foliage; May. 60 cts. each 6.00
- prunifolia flore pleno.** (*Bridal Wreath.*) A beautiful, erect-growing shrub, with lanceolate leaves, bearing in May pure white double flowers in great profusion. 60 cts. each 6.00
- Reevesii.** A spreading shrub of medium growth, with delicate lanceolate foliage. In May the plant is completely covered with large round clusters of pure white flowers. 60 cts. each 6.00
- Thunbergii.** Of dwarf compact habit with slender, somewhat drooping branches, densely covered with fine long, narrow leaves; flowers very early in Spring when the plant is a mass of snowy whiteness. 60 cts. each 6.00
- Van Houttei.** By many this is regarded as the finest of all *Spiræas* and it is assuredly one of the most esteemed shrubs in cultivation. It forms an erect bush with graceful arching branches, well covered with neat, rich green foliage, and in early Summer a profusion of large, pure white flower clusters; very hardy and a most effective shrub. 60 cts. each 6.00
- VIBURNUM cassinoides.** A handsome native shrub of medium size, bearing large cymes of white flowers in June and clusters of black berries in Autumn. 60 cts. each 6.00
- dentatum.** (*Arrow-Wood.*) A tall native shrub, bearing greenish-white flowers in June; fruit deep blue; one of the best shrubs for massing. 60 cts. each 6.00



Viburnum plicatum. Japanese Snowball.

HARDY ORNAMENTAL SHRUBS.—Continued.

HEDGE PLANTS.

The best Hedges are formed by setting the plants in a single row about twelve inches apart.

- Barberry, Japanese.** (*Berberis Thunbergii.*) Ornamental Doz. 100
and defensive; rarely loses its lower branches. 1 to 1½ ft. \$4.00 \$28.00
1½ to 2 ft. 5.00 35.00
- Lilac, Common Purple.** Very ornamental, may be clipped
to four or five feet or allowed to grow to eight to twelve
feet in height 5.00 35.00
- Lilac, Common White.** Fragrant white flowers. May . 5.00 35.00
- Philadelphus coronarius.** (*White Syringa.*) A tall hedge
of free growth; valuable for partial shade 5.00 35.00

- Privet, Californian.** (*Ligustrum ovalifolium.*) The most popular Privet;
foliage dark green; grows rapidly. The plants should be set ten to
twelve inches apart. To form a dense hedge from the base, the plants
should be pruned low for two seasons after planting. Not quite hardy.
- | | | | | | |
|---------------------|--------|--------|---------------------|--------|---------|
| | Doz. | 100 | | Doz. | 100 |
| 1 to 1½ ft. | \$1.50 | \$8.00 | 3 to 3½ ft. | \$2.50 | \$18.00 |
| 2 to 2½ ft. | 2.00 | 12.00 | | | |
- Privet, Chinese.** (*Ligustrum Ibotia.*) Very hardy and ornamental,^r de-
sirable for partial shade, should be closely trimmed for three or four
years, if compact form is desired.
- | | | |
|---------------------|--------|---------|
| | Doz. | 100 |
| 1 to 1½ ft. | \$3.00 | \$20.00 |
| 2 to 2½ ft. | 4.00 | 27.00 |

HARDY CLIMBING AND CREEPING VINES.

(Delivery October and November)

- ACTINIDIA arguta.** Dark green, shining foliage and white flowers.
Excellent for arbors, trellises, etc. \$1.00 each; \$10.00 per doz.
- AKEBIA quinata.** Rich green, clover-like foliage and pendulous clusters
of dark purple flowers. 75 cts. each; \$7.50 per doz.
- AMPELOPSIS quinquefolia.** (*Virginia Creeper, or Common Woodbine.*)
50 cts. each; \$5.00 per doz.; \$35.00 per 100.
- quinquefolia, var. Englemannii.** This woodbine clings to stone and
wood like Boston Ivy. 50 cts. each; \$5.00 per doz.; \$35.00 per 100.
- Veitchii.** The well-known Boston Ivy. Two-year plants, 50 cts. each;
\$5.00 per doz.; \$35.00 per 100. Pot-grown plants, 75 cts. each; \$7.50
per doz.; \$55.00 per 100.
- ARISTOLOCHIA sipho.** (*Dutchman's Pipe.*) \$1.25 each; \$12.00 per
doz.
- BIGNONIA radicans.** (*Trumpet Vine.*) 50 cts. each; \$5.00 per doz.

- CELASTRUS orbiculatus.** (*Japanese Bittersweet.*) A rampant climbing
shrub, having luxuriant green foliage, and in Autumn becoming liter-
ally covered with bright yellow fruits, which soon open and disclose
the scarlet seeds within. This and the native variety *C. Scandens*
are valuable for covering banks or rocky ground and for producing
naturalistic effects. 60 cts. each; \$6.00 per doz.
- scandens.** (*Bittersweet Roxbury Wax Work.*) Ovate, glossy green foli-
age, turning bright yellow in the Autumn. Showy, drooping clusters
of orange fruits in Fall, and clinging to the branches throughout the
Winter. 50 cts. each; \$5.00 per doz.
- CLEMATIS.** It is preferable to plant Clematis in Spring.
- EUONYMUS radicans.** Japanese evergreen trailer with dark glossy green,
dense foliage. A moderate climber, particularly desirable for clothing
the foundations of houses and rockwork. This plant has been found
most satisfactory for edgings and miniature hedges in formal gardens,
being much more hardy than Box-wood. 40 cts. each; \$4.00 per doz.;
\$30.00 per 100.
- radicans variegata.** A rare form with foliage handsomely variegated
with green, silver and pink. 50 cts. each; \$5.00 per doz.; \$35.00 per 100.

- radicans vegetus.** (*Large-leaved Trailing Euonymus.*) This is a most valu-
able ground-covering evergreen plant, with rich deep green foliage, thriving
in partial shade or under trees where grass and other plants fail. It is
also our best hardy evergreen vine, retaining its foliage through the Winter,
even when exposed to the sun. 60 cts. each; \$6.00 per doz.; \$40.00 per
100.
- Kewensis.** A splendid trailing evergreen plant, useful for the rock garden
or for carpeting the ground. The small oval foliage is dark green in color
with lighter veins; a very pretty variety. 50 cts. each; \$5.00 per doz.;
\$35.00 per 100.
- HYDRANGEA petiolaris.** (*Wilson.*) This splendid hardy climber, hitherto
has been but little known, although it was introduced from Japan a gen-
eration ago. Once established, it climbs rapidly, clinging by its little
rootlets like English Ivy. The foliage is bright green, quite massive and
numerous flat flower cymes are produced which average 8 to 10 inches in
diameter. The flowers are white, coming in the early Summer. \$1.00
each; \$10.00 per doz.
- LONICERA brachypoda var. aurea reticulata.** (*Golden Honeysuckle.*)
Foliage handsomely marbled with gold. 50 cts. each; \$5.00 per doz.
- brachypoda, var. Halleana.** (*Hall's Honeysuckle.*) White and yellow
flowers, very fragrant. 50 cts. each; \$5.00 per doz.; \$35.00 per 100.
- sempervirens.** (*Scarlet Honeysuckle.*) 60 cts. each; \$6.00 per doz.
- LYCIUM chinensis.** (*Matrimony Vine.*) A Chinese species with large,
light green, foliage and pale purple flowers followed by showy orange and
scarlet fruits. 50 cts. each; \$5.00 per doz.
- WISTARIA chinensis.** (*Chinese Wistaria.*) A luxuriant, rapid-growing
vine, light blue, pea-shaped flowers. \$1.50 each; \$15.00 per doz.
- chinensis alba.** (*White Wistaria.*) \$1.50 each; \$15.00 per doz.



Aristolochia sipho. Dutchman's Pipe.

HARDY CONIFERS.

We do not advise planting Evergreens later than October 1st, in New England. We only offer varieties suitable for Fall Planting.

We make NO CHARGE for PACKING on Nursery Stock.



PICEA GLAUCA ALBERTIANA VAR. CONICA. (Illustrated above.)

Collected by the Arnold Arboretum near Laggan, Alberta, and described by them as follows: This very peculiar form of the Western White Spruce is of slow growth and forms dense bushes of narrow conical shape, consisting of closely packed, thin and short branchlets. The leaves are very different from the type and quite distinct. They are radially disposed around the stem, thin and slender. **Picea glauca albertiana var. conica**, on account of its very characteristic habit and aspect, promises to become one of the most favorite dwarf spruces; a rare and valuable plant.

| | | | |
|---------------------------|-------------|---------------------------|-------------|
| 10 to 12 inches | \$3.00 each | 18 to 20 inches | \$5.50 each |
| 12 to 15 inches | 3.50 each | 20 to 24 inches | 7.50 each |
| 15 to 18 inches | 4.50 each | | |

NEW CHINESE SPRUCES INTRODUCED BY THE ARNOLD ARBORETUM.

- Picea asperata var. ponderosa.** This handsome variety is remarkable for its large cones.
- Picea Balfouriana.** One of the tallest of the Chinese Spruces.
- Picea montigena.** The short, stout bristly leaves are of shining green and more or less glaucescent.
- Picea retroflexa.** Glaucescent foliage in somewhat spiral arrangement. Very interesting.

Picea asperata. A quadrangular-leaved Spruce from northwestern China. Some of the trees are very glaucous in appearance, hence the colloquial name Yun sha (Cloudy Fir). Old trees are very spire-like in outline. All the varieties of *P. asperata* are of dense growth, and the purplish coloring of the young foliage makes them strikingly beautiful in the early Summer.

Picea asperata var. notabilis. This variety differs from the preceding chiefly in the cones, the scales of which are rhombicovate in outline.

Strong Plants of the above varieties, each \$1.50. Collection of 6 varieties, \$7.50.

HARDY CONIFERS.

- ABIES balsamea.** (*Balm of Gilead Fir.*) Rich dark-green foliage, silvery underneath.
3 to 4 ft. . . . \$2.50 each | 4 to 5 ft. . . . \$4.00 each
- canadensis.** (*See Tsuga.*)
- concolor.** (*Colorado Silver Fir.*) One of the most beautiful and graceful evergreen trees, growing in symmetrical pyramid form, with long feathery foliage of silvery-green color, which curves upward. As a lawn specimen it is one of the most decorative trees.
3 to 4 ft. . . . \$7.00 each | 5 to 6 ft. . . . \$10.00 each
- Veitchii.** (*Veitch's Silver Fir.*) A beautiful Evergreen, with a pronounced silvery tint; fine as a specimen.
4 to 5 ft. . . . \$6.00 each

JUNIPERUS communis. (*English Juniper.*) Low-growing bushy plant; light glaucous foliage; very hardy. 2 to 2½ ft., \$3.50 each; \$39.00 per doz.

communis var. Hibernica. (*Irish Juniper.*) A beautiful glaucous-green variety of dense pillar-like growth; very desirable. 2 to 2½ ft., \$2.00 each; \$22.00 per doz.

JUNIPERUS.—Continued.

communis var. suecica. (*Swedish Juniper.*) Grows in the form of a neat, compact column; foliage glaucous-green. 2 to 2½ ft., \$2.00 each; \$22.00 per doz.

communis var. prostrata. A dwarf spreading variety with trailing branches. \$3.00 each.

Larger Plants. \$5.00 to \$7.50 each.

Chinensis virginialis. Very fine dwarf evergreen, with handsome, closely set heads of green foliage, forming a dense round mat. \$3.50 each; \$40.00 per doz.

Chinensis virginialis aurea. Yellow form of the preceding, and like it, a most valuable acquisition for the rock garden. \$3.50 each; \$40.00 per doz.

Chinensis var. Pfitzeriana. A beautiful form with graceful, dark green foliage.

2 to 2½ ft. . . . \$4.00 each | 3 to 4 ft. . . . \$7.50 each

Six plants of one variety at dozen rate.

HARDY CONIFERS.—Continued.

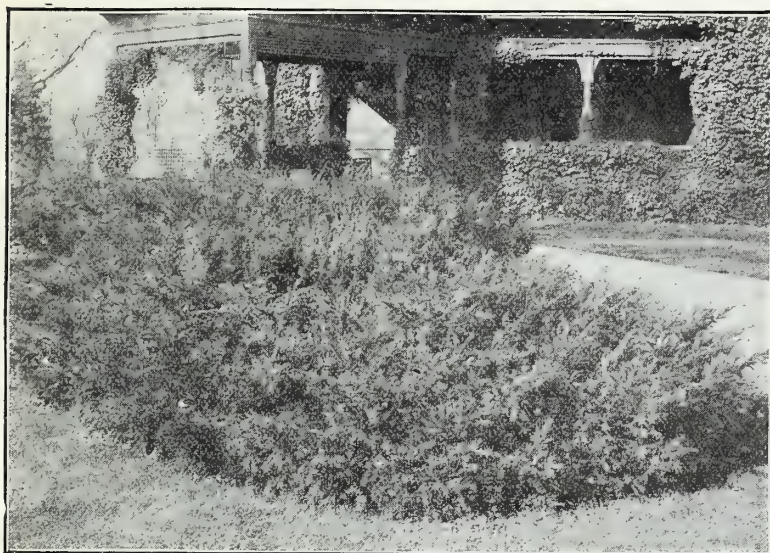

Taxus cuspidata.

JUNIPERUS.—Continued.

sabina. (*Savin Juniper.*) Dwarf prostrate spreading branches. Thrives in poor soil. 24 to 30 in., \$3.00 each; \$33.00 per doz.

sabina var. prostrata. Dull green leaves; grows rapidly and is very effective for covering rocks and bare sunny positions. 15 to 18 in. spread. \$2.50 each; \$28.00 per doz.

sabina tamariscifolia. (*Tamarix-leaved Savin.*) A procumbent variety of great beauty. Foliage a pleasing shade of gray-green. Fine for edging. 15 to 18 in. spread. \$3.50 each; \$39.00 per doz.

japonica aurea. (*Golden Japanese Juniper.*) Of erect conical habit; golden foliage. 18 to 24 inches, \$3.00 each.

virginiana. (*The Common Red Cedar.*) Well-formed, cultivated specimens of this native Evergreen are highly ornamental. Splendid for producing natural landscapes.

| | | | | | |
|---------------------|--------|---------|--------------------|--------|---------|
| 2 to 2½ ft. | Each | Doz. | 4 to 5 ft. | Each | Doz. |
| 3 to 4 ft. | \$2.00 | \$22.00 | | \$4.00 | \$42.00 |
| | 2.75 | 30.00 | | | |

PICEA alba. (*White Spruce.*) A hardy species of quick growth. Valuable for planting near the sea.

| | |
|---------------------|-------------|
| 2 to 2½ ft. | \$2.00 each |
|---------------------|-------------|

Douglasii. (*Pseudo-tsuga.*) (*Douglas Spruce.*) A grand variety of large, conical form, with horizontal spreading branches. Foliage pale green, silvery underneath.

| | | | |
|---------------------|-------------|--------------------|-------------|
| 3 to 3½ ft. | \$4.00 each | 4 to 5 ft. | \$5.00 each |
|---------------------|-------------|--------------------|-------------|

excelsa. (*Norway Spruce.*) This familiar Spruce is more extensively grown than any of the others. Very hardy and useful for forming hedges or wind breaks.

| | | |
|---------------------|--------|---------|
| 3 to 3½ ft. | Each | Doz. |
| 4 to 5 ft. | \$2.50 | \$27.00 |
| | 3.50 | 39.00 |

excelsa var. pygmaea. (*Dwarf Spruce.*) A very dwarf variety of slow growth, forming dense, compact plants; very ornamental. 9 to 12 in., \$4.00 each.

pungens. (*Colorado Spruce.*) The original form of the Colorado Spruce; foliage light green. Very hardy. 4 to 5 ft., \$6.50 each.

pungens glauca Kosteriana. The finest form of *Colorado Blue Spruce.* Very ornamental and invaluable as a specimen tree for the lawn.

| | |
|--------------------|-------------|
| 2 to 3 ft. | \$8.00 each |
|--------------------|-------------|

Larger Plants. Prices on application.

pungens glauca pendula. (*Weeping Blue Spruce.*) An attractive specimen tree with pendulous branches and rich blue foliage.

| | | | |
|--------------------|-------------|--------------------|--------------|
| 4 to 5 ft. | \$8.50 each | 6 to 7 ft. | \$12.00 each |
|--------------------|-------------|--------------------|--------------|

PINUS mughus. (*Dwarf Mountain Pine.*) An Alpine species, extremely valuable for exposed situations; of dwarf, spreading habit, seldom over 4 feet in height. The foliage is of strong, deep green color and the branching growth of this beautiful bushy Pine makes it exceedingly desirable for lawn clumps, evergreen borders and terraces. It is one of the best Evergreens for planting near the sea.

| | | |
|----------------------------|--------|---------|
| 15 to 18 in. diam. | Each | Doz. |
| 18 to 24 in. diam. | \$3.00 | \$33.00 |
| | 4.00 | 45.00 |

Specimen Plants. \$7.50 each and upwards.

resinosa. (*Red Pine.*) A native variety, with red bark and light green foliage in whorls.

| | | | | | |
|--------------------|--------|---------|--------------------|--------|---------|
| 2 to 3 ft. | Each | Doz. | 3 to 4 ft. | Each | Doz. |
| | \$3.00 | \$30.00 | | \$4.00 | \$45.00 |

strob. (*White or Weymouth Pine.*) One of the best native Pines. Useful for screens, windbreaks and backgrounds.

| | | | | | |
|--------------------|--------|---------|--------------------|--------|---------|
| 4 to 5 ft. | Each | Doz. | 5 to 6 ft. | Each | Doz. |
| | \$4.00 | \$42.00 | | \$5.00 | \$54.00 |

sylvestris. (*Scotch Pine.*) One of the best trees for exposed situations.

| | | |
|--------------------|--------|---------|
| 3 to 4 ft. | Each | Doz. |
| | \$3.50 | \$39.00 |

RETINOSPORA filifera pendula. Long, thread-like, drooping, light green branches; graceful and beautiful.

| | | | | | |
|---------------------|--------|---------|-------------------------|--------------|------|
| 1½ to 2 ft. | Each | Doz. | 3 to 4 ft. | Each | Doz. |
| 2 to 2½ ft. | \$3.00 | \$33.00 | | \$6.00 | |
| | 4.00 | 45.00 | Specimen Plants. | | |
| | | | 5 to 6 ft. | \$20.00 each | |

filifera pendula aurea. A golden-leaved form of the preceding. Bushy plants. 18 in., \$4.00 each. 24 in., \$5.00 each.

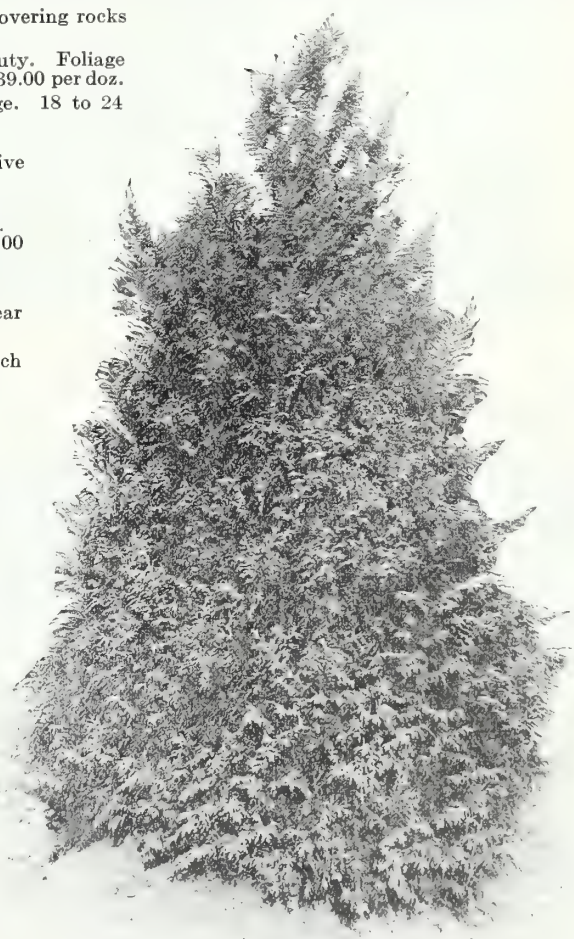

Retinospora plumosa.

PINUS austriaca. (*Austrian Pine.*) A noble tree of rapid growth, with massive horizontal branches covered with long, thick, dark-green foliage; very hardy. 3 to 4 ft., \$4.50 each; \$50.00 per doz.

HARDY CONIFERS.—Continued.



Tsuga canadensis pendula Sargentii.

RETINOSPORA.—Continued.

obtusa nana. Very ornamental dwarf variety with dark green shell-like leaves.
18 to 24 in. . . . \$7.50 each. | 24 to 30 in. . . . \$10.00 each.

pisifera. A fine pyramidal plant, distinct and graceful.

| | | | | |
|-------------------|--------|---------|------------------|--------|
| 2½ to 3 ft. . . . | Each. | Doz. | 5 to 6 ft. . . . | Each |
| 4 to 5 ft. . . . | \$4.00 | \$42.00 | | \$9.00 |
| | | 7.00 | | |

pisifera aurea. A lovely golden form of the preceding.

| | | | | |
|-------------------|--------|---------|------------------|--------|
| 2½ to 3 ft. . . . | Each. | Doz. | 4 to 5 ft. . . . | Each. |
| 3 to 4 ft. . . . | \$4.00 | \$42.00 | | \$7.00 |
| | | 5.00 | | 54.00 |

plumosa. Forms a handsome pyramid of dense, feathery branches, fine light green foliage.

| | | | | |
|-------------------|--------|---------|-------------------|-------|
| 1½ to 2 ft. . . . | Each. | Doz. | 2½ to 3 ft. . . . | Each. |
| 2 to 2½ ft. . . . | \$2.00 | \$22.00 | 3 to 3½ ft. . . . | 5.00 |
| | | 3.00 | | 33.00 |
| | | | 3½ to 4 ft. . . . | 6.00 |

plumosa aurea. Forms a pyramid of rich golden foliage, which holds its color the year round.

| | | | | | |
|-------------------|--------|---------|-------------------|-------|-------|
| 1½ to 2 ft. . . . | Each. | Doz. | 2½ to 3 ft. . . . | Each. | Doz. |
| 2 to 2½ ft. . . . | \$2.25 | \$24.00 | 3 to 3½ ft. . . . | 5.00 | 55.00 |
| | | 3.00 | | | 33.00 |
| | | | 3½ to 4 ft. . . . | 6.00 | |

TAXUS cuspidata. (*Japanese Yew.*) A showy variety of spreading habit foliage light green.

15 to 18 in. . . . \$3.00 each | 18 to 24 in. . . . \$4.00 each

cuspidata var. brevifolia. A handsome form of the above, with short dark green leaves.

1 to 1½ ft. . . . \$4.00 each | 1½ to 2 ft. . . . \$5.00 each

repandens. Of spreading habit, with glossy dark green foliage; very ornamental.

18 to 24 in. . . . \$4.00 each

tardiva. A valuable Evergreen for bordering or where very low growth is desired; short, dark green foliage.

Round, mat-shaped plants. \$5.00 each.

tardiva. Upright. \$5.00 each.

tardiva aurea. Yellow form of the above. \$4.50 each.

TSUGA canadensis. (*Hemlock Spruce.*) A handsome native Evergreen, valuable as a specimen tree or for hedges and shelter-belts; thrives well in partial shade. Branches slender and graceful.

| | | | | |
|-------------------|--------|---------|------------------|-------------|
| 3 to 3½ ft. . . . | Each. | Doz. | 4 to 5 ft. . . . | \$6.50 each |
| 3½ to 4 ft. . . . | \$4.50 | \$50.00 | 5 to 6 ft. . . . | 7.50 each |
| | | 5.50 | | |

canadensis pendula Sargentii. (*Sargent's Weeping Hemlock.*) This variety forms a broad, pendulous, bushy growth of remarkable density, and deep color. As a large specimen it is unrivalled for richness and graceful effect. \$6.00 each.

THUYA occidentalis. (*American Arborvitae.*) Extremely useful for hedges, screens or lawn specimens. The habit is erect and pyramidal; foliage light green in color.

| | | | |
|-------------|--------|---------|----------|
| 3 to 3½ ft. | Each. | Doz. | 100 |
| 3½ to 4 ft. | \$2.00 | \$21.00 | \$165.00 |
| 4 to 5 ft. | 2.50 | 27.00 | 200.00 |
| 5 to 5½ ft. | 3.50 | 39.00 | |
| | 5.00 | 54.00 | |

Larger specimens, 15 to 18 ft., \$35.00 each and upwards.

THUYA.—Continued.

occidentalis lutea George Peabody. Foliage yellow.

5 to 6 ft. . . . \$4.00 each | 6 to 7 ft. . . . \$5.00 each

compacta. A dwarf compact form.

| | | | | | |
|--------------------|--------|---------|--------------------|--------|---------|
| 12 to 15 in. . . . | Each. | Doz. | 18 to 24 in. . . . | Each. | Doz. |
| | \$2.00 | \$21.00 | | \$3.50 | \$39.00 |

Elwangeriana. Low, broad pyramid, with slender branches; yellowish.

| | | |
|--------------------|--------|---------|
| 18 to 24 in. . . . | Each. | Doz. |
| | \$2.50 | \$27.00 |

globosa. (*Globe Arborvitae.*) Foliage green; compact; globular in form.

| | | |
|--------------------------|--------|---------|
| 12 to 15 in. diam. . . . | Each. | Doz. |
| 18 to 24 in. diam. . . . | \$2.00 | \$21.00 |
| | | 3.00 |
| | | \$27.00 |

pyramidalis. (*Pyramidal Arborvitae.*) A valuable upright Evergreen, in habit like the Italian Cypress.

| | | | | | |
|-------------------|--------|---------|-------------------|--------|---------|
| 3 to 3½ ft. . . . | Each. | Doz. | 3½ to 4 ft. . . . | Each. | Doz. |
| | \$3.50 | \$39.00 | | \$4.50 | \$51.00 |

siberica. (*Siberian Arborvitae.*) Glaucous green foliage; very hardy.

1½ to 2 ft. . . . \$2.00 each

Vervæneana. A gracefully drooping, yellow-marked arborvitae.

1½ to 2 ft. . . . \$2.00 each

Warreana. Of sturdy pyramidal growth.

1 to 1½ ft. . . . \$2.00 each

Thuja occidentalis. (*Arborvitae.*)

RHODODENDRONS AND KALMIAS.

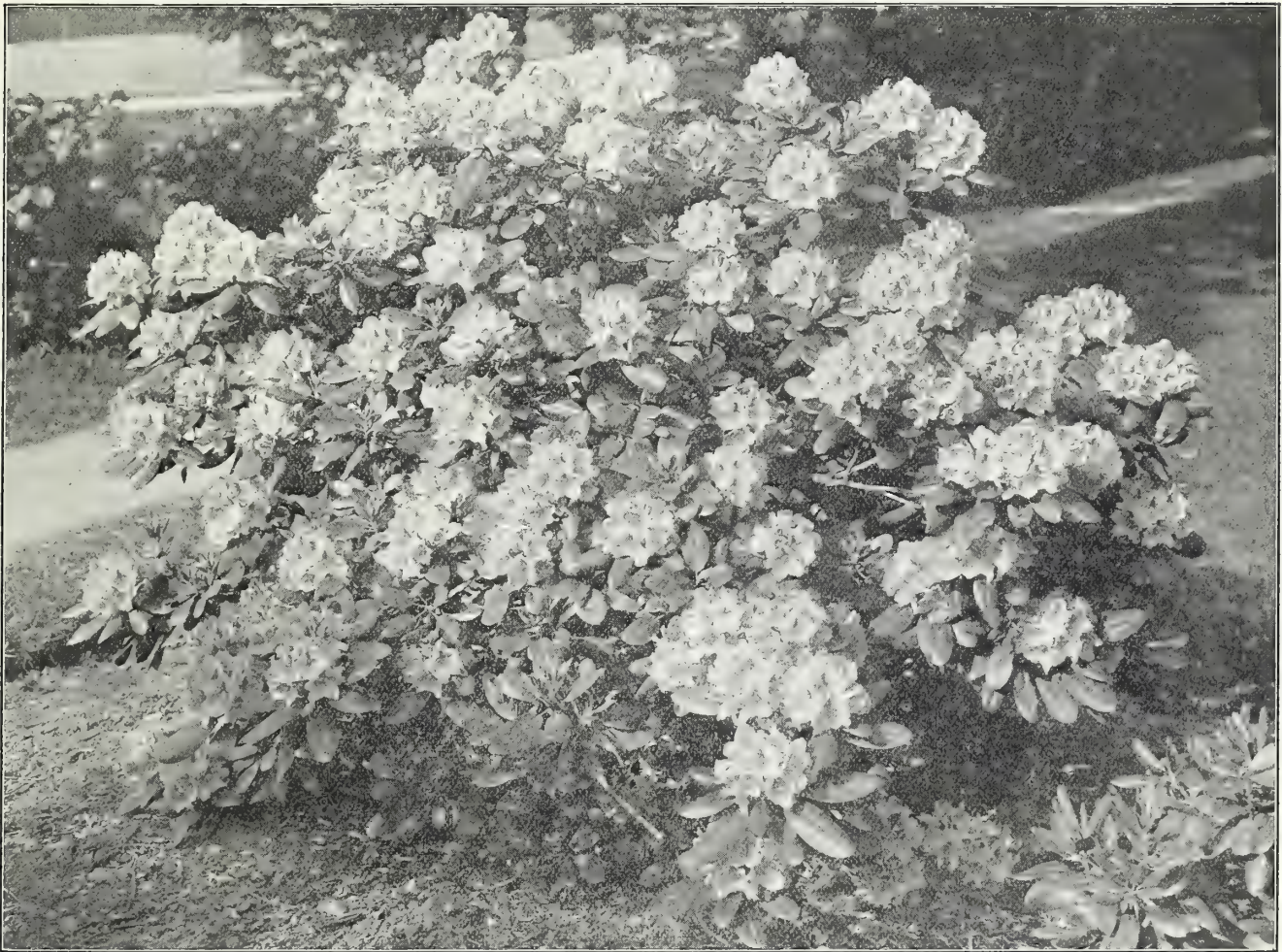

RHODODENDRONS—HARDY HYBRID UNNAMED.

Mixed Colors. We grow a large assortment of the best English, large-flowering hardy sorts. These are the most satisfactory of all Rhododendrons for general planting, for lawn groups and for borders near the residence. The colors are brilliant, chiefly in blush pink, rose, scarlet and crimson.

| Each | Doz. | 100 | Each | Doz. | 100 | | |
|--------------|--------|---------|----------|--------------|--------|---------|----------|
| 12 to 15 in. | \$2.75 | \$30.00 | \$235.00 | 18 to 24 in. | \$4.00 | \$42.00 | \$325.00 |
| 15 to 18 in. | 3.25 | 36.00 | 275.00 | 24 to 30 in. | 4.75 | 51.00 | 375.00 |

Specimen Plants. \$12.00 each and upwards

RHODODENDRONS—NATIVE VARIETIES.

Maximum. Suitable for clumps or masses in shady or partially shady situations, also useful for forming backgrounds for *R. Catawbiense* and the Hardy Hybrid sorts. The flowers vary in color from white to delicate shades of pink. 3 ft. \$5.00 each; \$54.00 per doz.; 3½ to 4 ft. \$7.00 each; \$78.00 per doz.

Special prices on carload lots of assorted sizes.

Catawbiense. A very hardy and free-blooming variety; excellent for groups or masses. Flowers in late Spring; color lilac-rose. 2 to 3 ft., \$4.00 each; \$40.00 per doz.; 3 to 4 ft., \$6.00 each; \$60.00 per doz.

Carolinianum. A graceful native species producing large pink flower-clusters in June. Fine plant for rocky slopes or for massing. 1½ to 2 ft., \$3.00 each; \$33.00 per doz.

KALMIA.

Latifolia. (*Mountain Laurel*.) Bushy shrubs useful for massing with Rhododendrons or as an undergrowth in woodlands. Large showy clusters of pink and white flowers in June. The plants we offer are strong nursery-grown; vastly superior to collected stock.

| | Each | Doz. | 100 |
|--------------|--------|---------|---------|
| 12 to 15 in. | \$1.25 | \$12.00 | \$90.00 |
| 15 to 18 in. | 1.75 | 18.00 | 125.00 |
| 18 to 24 in. | 2.50 | 27.00 | 200.00 |

Six plants of one variety sold at dozen rate.



Rhododendron carolinianum.

FARQUHAR'S FOLIAGE AND FLOWERING PLANTS FOR WINTER DECORATION.

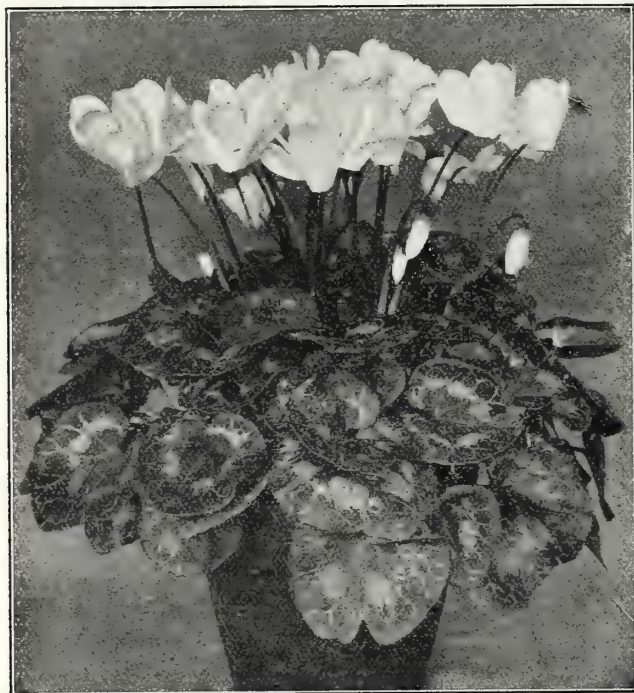

Cyclamen, Farquhar's Giant.

ALLAMANDA Hendersoni. A strong-growing greenhouse climber producing numerous large golden-yellow flowers; suitable for covering a trellis or the supports of a conservatory. \$2.00 each.

ARDISIA crenulata rubra. Ornamental plants bearing clusters of bright red berries. Plants in 5-in. pots, \$2.50 each; \$27.00 per doz.

ANTIRRHINUM MAJUS. (*Snapdragon.*) (*Ready in September.*) White, Pink, or Yellow.
Plants from 2½-in. pots, \$2.00 per doz.; \$12.00 per 100.

ASPARAGUS.

plumosus nanus. (*Climbing Lace Asparagus.*) Bright green, finely pinnate, fern-like foliage; very lasting. Plants from 2½-in. pots, \$2.50 per doz.; \$18.00 per 100. 3-in. pots, \$3.50 per doz.; \$25.00 per 100.

Sprengeri. Drooping feathery sprays; excellent for hanging pots and baskets. Plants from 3-in. pots, \$3.50 per doz.; \$25.00 per 100.

ASPIDISTRA lurida. A very hardy, decorative plant, with long green leaves; suitable for halls or other shady places. Valuable for veranda decoration in Summer. 25 cts. per leaf.

BEGONIAS. *October and November delivery.*

Mellor. Of all the Winter-blooming plants this variety is the most lavish in its production of flowers. The flowers are of a bright, salmon-rose color, growing in large, gracefully drooping panicles. Plants in 5-in. pots, \$2.00 each; \$21.00 per doz.

Mrs. J. A. Petersen. A striking variety of the Lorraine type with red foliage. The flowers are a brilliant deep pink in color and are produced in great profusion. Plants in 5-in. pots, \$2.50 each; \$27.00 per doz.

Luminosa. Deep scarlet flowers; foliage crimson-bronze. Plants in 5-in. pots, \$6.00 per doz.

BOUGAINVILLEA glabra. A showy plant for the conservatory, in bloom for several months in the Spring. Flowers rich violet-red. **Strong Plants,** \$1.50 and \$2.50 each.

Crimson Lake. A beautiful rich crimson flowered form of the above. Plants in 3½-in pots, \$1.25 each.

BUDDLEIA. (*Winter Lilac.*) (*Ready in September.*)

asiatica. An elegant pot-plant, suitable for general decorative purposes and cut-flowers. Flowers pure white, deliciously fragrant. 35 cts. each; \$3.50 per doz.

hybrida, Eva Dudley. A charming plant of hybrid origin bearing numerous cylindrical flower clusters of delicate lavender-pink with intense orange centre. Very fragrant. Strong plants, 75 cts. each; \$7.50 per doz.

Farquharii. This new hybrid, of our own introduction, is a most valuable acquisition for the greenhouse or conservatory. The fragrant flowers are pale pink and are borne in cylindrical, tail-like clusters during December and January. 50 cts. each; \$5.00 per doz.

CALCEOLARIA Stewarti. A beautiful variety of compact growth, bearing large sprays of bright yellow flowers, most profusely. Invaluable for the conservatory. (*Ready in December.*) Plants in 3½-in. pots, 60 cts. each; \$6.00 per doz.

Lymani. A new free-flowering hybrid producing magnificent sprays of velvety-red flowers. Strong plants, \$1.00 each; \$10.00 per doz.

CAMELLIA japonica. Popular greenhouse evergreen. Pink or Scarlet. Strong plants, 18 to 24 inches, \$2.50 each; 24 to 30 inches, \$5.00 each.

CROTONS.

The Croton, with its highly colored foliage, is indispensable for conservatory decoration. **Strong Plants** in 5 varieties. 4-in. pots, \$1.25 each; \$12.00 per doz.; 5-in. pots, \$2.00 each; \$21.00 per doz.

CHRYSANTHEMUMS. (*Ready in October.*) The following varieties are grown in pots for decorative purposes and are offered in color only, without names. Pink, White and Yellow. \$1.50, \$2.00 and \$2.50 each.

CINERARIA.

Farquhar's Superb Strain. (*Ready in October.*) This strain includes the richest and brightest self-colors, as well as perfectly marked, ringed and margined forms of all colors. Plants in 3½-in. pots, \$5.00 per doz.; \$35.00 per 100; 6-in. pots (*for December delivery*), \$1.50 each; \$15.00 per doz.

CYCLAMEN.

Farquhar's Giant. The flowers of this magnificent strain are of extraordinary size and of great substance. **Salmon-scarlet, White, Pink, Crimson, Excelsior,** white with claret base, **Salmon.** Plants from 5-in. pots, \$1.25 each; \$12.00 per doz. 6-in. pots, \$2.00 each; \$22.00 per doz. **Prices of Cyclamen Plants will be advanced after November 15th.**



Croton.

FARQUHAR'S FOLIAGE AND FLOWERING PLANTS.—Continued.

DRACÆNAS.

Godseffiana. A distinct variety forming compact graceful specimens' foliage dark green with irregular, creamy-white spots. 75 cts. each; \$7.50 per doz.

Massangeana. Leaves green, striped yellow in centre. \$3.00 to \$4.00 each.

Sunset. Broad leaves striped red and green. \$1.50 each.

terminalis. Foliage olive-green striped with carmine and pink. Young leaves bright crimson. \$1.50 each.

Youngii. Foliage bright green when young, changing to metallic bronze. \$1.50 each.

ERLANGEA tomentosum. A beautiful Winter-flowering plant, producing large clusters of mauve flowers resembling the Eupatorium, the plants requiring the same treatment as members of that genus. Foliage scented. 75 cts. each; \$7.50 per doz.

ERICA.

melanthera. White flowers, tinged pink. A popular variety in bloom at Christmas.

Wilmoreana. Beautiful sprays of long, bell-shaped delicate pink flowers. Plants of the above Ericas, 2½ in. pots, 50 cts. each, \$5.00 per doz.; 3½-in. pots, \$1.00 each, \$10.00 per doz.; 5-in. pots, \$1.50 each, \$15.00 per doz.

EUPHORBIA jacquiniæflora. A beautiful Winter-flowering plant with bright orange-red flowers borne on graceful arching branches. Plants in 2½-in. pots, \$4.00 per doz.

FICUS. (Rubber Plant.)

elastica. A very useful and ornamental plant for house decoration. Plants in 5-in. pots, \$2.00 each; 6-in. pots, \$3.00 each.

repens. A small-leaved climbing variety; useful for baskets or covering greenhouse walls. Strong plants, 50 cts. each; \$5.00 per doz.

FUCHSIA. Single and Double in variety. \$1.00 each, and upwards.

GARDENIA.

Veitchii. (Cape Jessamine.) Beautiful evergreen shrubs with pure white waxy flowers; very fragrant. Strong plants in 5-in. pots, \$1.50 each; \$15.00 per doz.

GERANIUMS. (Ready in September.) Red, Pink, White. 5-in. pots, 50 cts. each; \$5.00 per doz.

GERANIUMS, in Standard or Tree Form.

Alphonse Ricard. Bright scarlet.

Beaute Poitevine. Salmon-pink. \$4.00 and \$5.00 each.



Dracæna Massangeana.

GENISTA.

canariensis. A desirable Spring-flowering plant, producing fragrant, bright golden-yellow flowers in great profusion. Plants in 5-in. pots, \$1.25 each; \$12.00 per doz.

JASMINUM.

officinale. Lovely white flowers. \$1.00 each; \$10.00 per doz.

primulinum. A magnificent species with large, bright yellow flowers, produced in great profusion, during the entire Winter. Plants in 5-in. pots, \$1.00 each; \$10.00 per doz.

OLEA.

fragrans. (Sweet Olive.) A lovely tender shrub for the house or greenhouse, producing small white flowers during the Winter months. Very fragrant. \$1.50 to \$2.00 each.

FERNS.

Adiantum Farleyense Gloriosa. (Glory of Moordrecht.) This grand new variety is identical in appearance with the variety Farleyense, but has a stronger constitution, and can be grown under the same conditions as any ordinary Maidenhair sort. \$1.00 and \$1.50 each.

Adiantum Cuneatum. (Maidenhair Fern.) One of the hardiest varieties for general cultivation. \$1.00 and \$1.50 each.

Asplenium nidus-avis. (Bird's Nest Fern.) Fronds bright green, growing in a crown. 5-in. pots, \$2.50 each.

Cyrtomium Rochfordianum. (New Crested Holly Fern.) The foliage of this beautiful new fern is of a glossy dark green, the leaflets being wavy or undulated on the edges, giving the plant a graceful appearance. 5-in. pots, \$1.50 each.

Nephrolepis exalta Bostoniensis. (Boston Sword Fern.) One of the best Ferns for conservatory cultivation. Plants in 5-in. pots, \$1.00 each; \$10.00 per doz. 6-in. pots, \$1.50 each; \$15.00 per doz. 7-in. pots, \$2.25 each; \$24.00 per doz. Specimen Plants, \$4.00 each and upwards.

Nephrolepis Whitmanii. (Ostrich Plume Fern.) A beautiful crested Fern, with broad plume-like fronds. Plants in 5-in. pots, \$1.00 each; \$10.00 per doz. 6-in. pots, \$1.50 each; \$15.00 per doz.

Nephrolepis Dwarf Boston. A beautiful compact form of the popular Boston Sword Fern. 5-in. pots, \$1.00 each; \$10.00 per doz. 6-in. pots, \$1.50 each; \$15.00 per doz.

Nephrolepis "Roosevelt." Resembles the Boston Fern in appearance, but produces more fronds, thus forming a bushier plant. The pinnae are beautifully undulated, giving the fronds a wavy appearance. Plants in 5-in. pots, \$1.00 each; \$10.00 per doz. 6-in. pots, \$1.50 each; \$15.00 per doz. 7-in. pots, \$2.25 each; \$24.00 per doz.

Nephrolepis Macawii. Very compact, graceful fronds attractively waved. One of the best. Plants in 5-in. pots, \$1.00 each; \$10.00 per doz. 6-in. pots, \$1.50 each; \$15.00 per doz.

Ferns for Jardinieres. In variety. Plants from 2 to 3-in. pots, \$1.75 per doz.; \$14.00 per 100.



Asplenium nidus-avis. (Bird's Nest Fern.)

FARQUHAR'S FOLIAGE AND FLOWERING PLANTS.—*Continued.*

Kentia Belmoreana.

PANICUM.
variegatum. A trailing plant, suitable for hanging baskets or window boxes. Foliage white, striped pink. 25 cts. each; \$2.50 per doz.

PLUMBAGO.
capensis. Light lavender-blue. \$1.00 each.

PEPPERS, Christmas. (*June and later delivery.*)
Plants in 5-in. pots, \$5.00 per doz.



Poinsettia.

POINSETTIA. (*Ready in September.*) A very ornamental greenhouse shrub, producing large heads of brilliant scarlet bracts, valuable for Winter decoration. Plants in 3-in. pots, \$4.00 per doz.; 4-in. pots, \$7.00 per doz.; 5-in. pots, \$9.00 per doz. *Prices of Poinsettias will be advanced after December 1st.*

SWAINSONIA.
White or Red. Very handsome climbers for the greenhouse, with graceful foliage, and bearing sprays of sweet pea-shaped flowers. 50 cts. each; \$5.00 per doz.
Larger Plants, 75 cts. each; \$7.50 per doz.

TRADESCANTIA.
Zebrina. A useful trailing plant for hanging baskets or window boxes, with variegated foliage. 35 cts. each; \$3.50 per doz.

PALMS.

Kentia Belmoreana. Of the erect growing feather-leaved Palms this is the best adapted to house decoration and one of the most beautiful. The foliage is glossy dark green, the segments wide and gracefully recurved. Plants in 3½ or 4-in. pots, \$1.00 each; \$10.00 per doz.; 5-in. pots, \$2.00 each; \$22.00 per doz.; 6-in. pots, \$3.00 each.

Forsteriana. This variety is similar to K. Belmoreana, but of stronger growth, with broader and heavier foliage. Plants in 3½-in. or 4 in. pots, \$1.00 each; \$10.00 per doz.; 5-in. pots, \$2.00 each; \$22.00 per doz.; 6-in. pots, \$3.00 each.

Made-up plants in tubs, \$5.00 each and upwards.

Cocos Weddelliana. One of the finest Palms for table decoration. 3-in. pots, 60 cts. each; \$6.00 per doz.

Phoenix canariensis. A strong growing variety suitable for conservatory or house decoration. \$2.00 each, and upwards.

Raphis humilis. Very attractive, ornamental Palm. \$10.00 each, and upwards.

Raphis flabelliformis. Highly ornamental Palm, with graceful slender divided leaves. 6-in. pots, \$10.00 each. **Larger Plants,** \$15.00 each, and upwards.

PRIMULA obconica. (*Caution. Primula Obconica is irritating or poisonous to some persons.*) The plants are of compact growth and bloom profusely during the Winter. 50 cts. each; \$5.00 per doz.

chinensis. (*Chinese Primrose.*) An improved strain producing large trusses of bloom during the Winter. 50 cts. each; \$5.00 per doz.

malacoides. A new variety, producing in great profusion, handsome flowers of delicate lavender-pink. 50 cts. and 75 cts. each.

SOLANUM capsicastrum, var. Dwarf Cleveland. (*Jerusalem Cherry.*) Ornamental plant with large bright red berries. Plants in 5-in. pots. 75 cts. each; \$7.00 per doz.

capsicastrum Golden Queen. Bright orange berries. Plants in 5-in. pots, 75 cts. each; \$7.00 per doz.

capsicastrum var. pendula. A drooping form of the "Cleveland Cherry." An attractive pot plant. Plants in 5-in. pots, 75 cts. each; \$7.00 per doz.



Primula Obconica.

FLOWER SEEDS FOR THE GREENHOUSE.

ANTIRRHINUM. (*Snapdragon*.)

FARQUHAR'S PEERLESS.

These new "Peerless" Snapdragons were obtained from a noted raiser of this charming race of plants and is the result of many years of hybridizing, selecting only the best types. The plants are of robust growth producing enormous flowers.

| | | | |
|-----|----------------|-----|----------------|
| No. | | No. | |
| 150 | Golden Yellow. | 170 | Crimson. |
| 155 | Delicate Pink. | 175 | Flame Color. |
| 160 | Salmon Pink. | 180 | Bright Cerise. |
| 165 | Bright Orange. | 185 | White. |

Each of the above colors 25 cents per packet.

WINTER-FLOWERING VARIETIES.

- 145 ANTIRRHINUM "Weld Pink." Exquisite salmon-pink shading to orange in the throat. Awarded a certificate of Merit by the Mass. Hort. Society. 50 cts. per pkt., 3 pkts., \$1.25.
- 190 Phelps White. Pure white. Pkt., 60 cts.
- 191 Yellow. Rich golden-yellow. Pkt., 60 cts.
- 194 Nelrose. Light pink. Pkt., 60 cts.

TALL VARIETIES.

- 605 Giant Rose Pink. A charming shade. $\frac{1}{4}$ oz., 75 cts.; pkt., 15 cts.
- 615 Giant Dark Scarlet. Very brilliant. $\frac{1}{4}$ oz., 60 cts.; pkt., 15 cts.
- 625 Giant White. Fine for cutting. $\frac{1}{4}$ oz., 75 cts.; pkt., 15 cts.
- 630 Giant Crimson and Gold. $\frac{1}{4}$ oz., 50 cts.; pkt., 10 cts.
- 635 Giant Yellow. Clear daffodil-yellow. $\frac{1}{4}$ oz., 75 cts.; pkt., 15 cts.
- 636 Chamois. Rich salmony-pink. $\frac{1}{4}$ oz., 85 cts.; pkt., 15 cts.
- 643 Venus. Pink with white throat. $\frac{1}{4}$ oz., 75 cts.; pkt., 15 cts.
- 652 Rose Doré. Soft salmon-rose shaded gold. $\frac{1}{4}$ oz., 85 cts.; pkt., 15 cts.

INTERMEDIATE VARIETIES.

- 677 Rosy Morn. Rich shade of bright rose. $\frac{1}{4}$ oz., 60 cts.; pkt., 15 cts.
- 678 Rosebud. Soft blush pink. Pkt., 15 cts.
- 679 Orange King. Glowing orange scarlet; a very effective color. $\frac{1}{4}$ oz., 40 cts.; pkt., 15 cts.
- 683 Amber Queen. Canary-yellow overlaid chamois-pink. $\frac{1}{4}$ oz., 75 cts.; pkt., 15 cts.
- 685 Queen of the North. Pure white. $\frac{1}{4}$ oz., 60 cts.; pkt., 15 cts.
- 690 Golden Queen. Pure yellow. $\frac{1}{4}$ oz., 60 cts.; pkt., 15 cts.

BROWALLIA.

- 1400 Speciosa Major. A beautiful perpetual-flowering variety with bright violet-blue flowers of large size; suitable for Summer bedding. In the greenhouse it is invaluable as a pot plant. $1\frac{1}{2}$ ft. 250 seeds, \$2.00; pkt., 25 cts.

CALENDULA OFFICINALIS. FL. PL. (*Pot Marigold*.)

- 235 Farquhar's Improved Orange. A selected strain with enormous orange flowers. $\frac{1}{4}$ oz., 75 cts.; pkt., 25 cts.
- 1430 Orange King. Dark orange, large flowers. Oz., 50 cts.; pkt., 10 cts.
- 1440 Lemon Queen. Clear lemon-yellow. Oz., 50 cts.; pkt., 10 cts.

CANDYTUFT. (*Iberis*.)

- 1545 Giant White Perfection. A greatly improved strain, producing immense spikes of pure white flowers. It is the finest variety for greenhouse culture, the large trusses frequently measuring six inches in length. Oz., \$1.50; $\frac{1}{4}$ oz., 50 cts.; pkt., 15 cts.
- 1550 Empress. A large-flowered white sort with long trusses; extensively used for forcing. Oz., 75 cts.; $\frac{1}{4}$ oz., 25 cts.; pkt., 10 cts.

CENTAUREA. (*Cornflower*.)

Imperialis. (*Royal Sweet Sultan*.) The flowers are of enormous size; fragrant and of most charming colors. They are superb for cutting. 2 ft.

- | | | | | | |
|------|------|------|-------|------|-------------------------|
| 1720 | Blue | 1725 | Lilac | 1730 | Pink, with white centre |
| | | 1735 | Rose | 1740 | White |
- Each of the above colors, $\frac{1}{4}$ oz., 60 cts.; pkt., 15 cts.

CENTAUREA CYANUS. DOUBLE VARIETIES.

- 1756 Farquhar's Double Blue. A selection of the old-fashioned *Bachelor's Button*, producing a large percentage of beautiful double flowers. $\frac{1}{4}$ oz., 40 cts.; pkt., 15 cts.
- 1758 Farquhar's Double Pink. $\frac{1}{4}$ oz., 40 cts.; pkt., 15 cts.
- 1759 Farquhar's Double White. $\frac{1}{4}$ oz., 40 cts.; pkt., 15 cts.

CLARKIA.

- 1870 Farquhar's Salmon Queen. Long graceful sprays of double salmony-pink flowers. $\frac{1}{4}$ oz., 35 cts.; pkt., 15 cts.
- 1875 Farquhar's White Prince. Very large, double white flowers. $\frac{1}{4}$ oz., 25 cts.; pkt., 10 cts.
- 1876 Farquhar's Brilliant. Beautiful bright, salmony-scarlet flowers; very double. $\frac{1}{4}$ oz., 40 cts.; pkt., 15 cts.
- 1878 Farquhar's Delicate Pink. Long, graceful sprays of double pink flowers. $\frac{1}{4}$ oz., 40 cts.; pkt., 15 cts.
- 1879 Farquhar's Scarlet Queen. A very pretty new Clarkia with glowing orange-scarlet flowers, borne in great profusion; double. $\frac{1}{4}$ oz., 50 cts.; pkt., 15 cts.
- 1885 Orange King. (*New*.) Very bright, double orange-scarlet flowers, produced in long sprays. $\frac{1}{4}$ oz., 50 cts.; pkt., 15 cts.

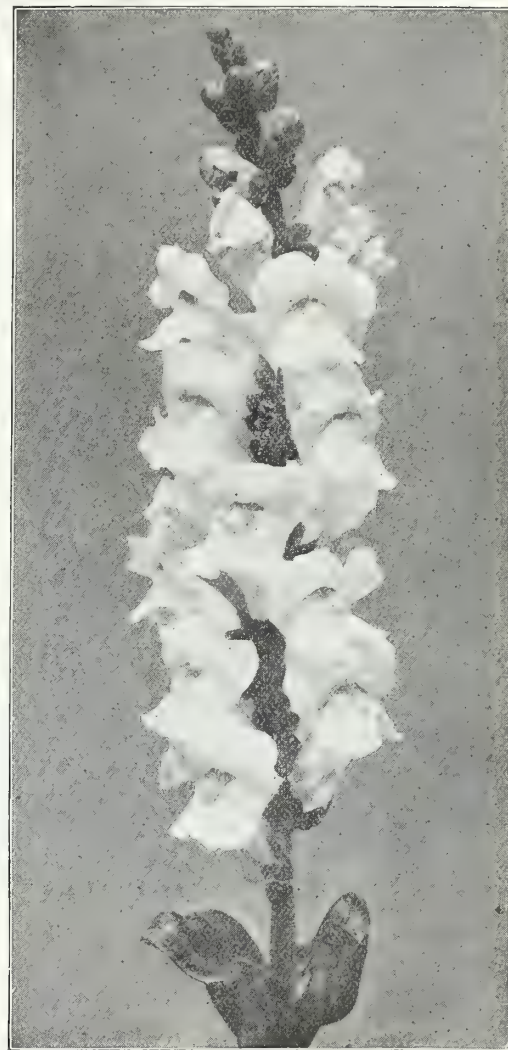

Antirrhinum, Farquhar's Peerless.

CYCLAMEN.

Farquhar's Giant Cyclamen first gained a national reputation of highest merit at the World's Columbian Exposition where they were awarded a Medal and Diploma as the finest there, a reputation which they have since maintained, easily holding first place at the important floricultural exhibitions of the country.

- 5464 Farquhar's Giant Salmon-Scarlet. A superb new variety of vigorous growth, producing an abundance of large flowers carried well above the foliage; very attractive shade. Per 100 seeds, \$2.50; pkt., \$1.00.
- 5467 CYCLAMEN. Cherry Ripe. Bright cherry-red; a new and very attractive shade. Per pkt., \$1.00.
- 5465 Giant Crimson.
- 5470 Giant Pink.
- 5475 Giant White.
- 5480 Giant Blood-red.
- 5485 Giant Excelsior. White, with claret base.
- 5490 Giant Salmon.
- 5500 Fireball. Bright red.

Prices of the above-named Cyclamen, except where otherwise priced, per 100 seeds of any one variety, \$2.00; per pkt., 75 cts.

- 5535 Collection of 6 Varieties Separate, our selection, \$2.50.
- 5540 Farquhar's Giant Mixture. Including all the brilliant colors. Per 100 seeds, \$2.00; pkt., 75 cts.
- 5545 CYCLAMEN Mrs. Buckston. Rich salmon-pink flowers beautifully fringed. Per pkt., \$1.00.

FLOWER SEEDS FOR THE GREENHOUSE.—Continued.

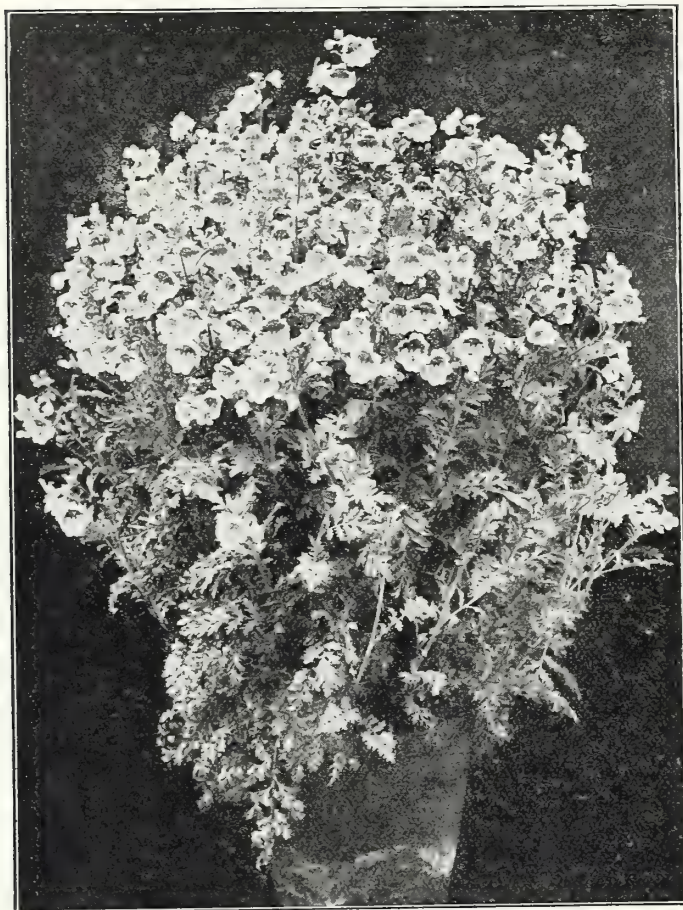

Schizanthus, Farquhar's Large-flowered Hybrids.

DIDISCUS

- 2103 **Cœruleus.** (*Blue Lace Flower.*) Pale lavender flowers, suitable for cutting. $\frac{1}{2}$ oz., 60 cts.; pkt., 15 cts.

DIMORPHOTHECA.

- 2106 **Aurantiaca.** An extremely showy annual from South Africa. Its Marguerite-like blossoms are a unique rich orange-gold. $\frac{1}{2}$ oz., 60 cts.; pkt., 15 cts.

LARKSPUR.

- Invincible.** This strain is most valuable for cut-flowers use. 2 ft.
 2380 **Farquhar's Rosy Scarlet.** A superb and popular color. $\frac{1}{2}$ oz., 60 cts.; pkt., 15 cts.
 2385 **Royal Purple.** Pkt., 10 cts. 2405 **Lilac.** Pkt., 10 cts.
 2390 **Pink.** Pkt., 10 cts. 2410 **White.** Pkt., 10 cts.
 2400 **Light Blue.** Pkt., 10 cts.
 Each of the above colors, except where otherwise priced, $\frac{1}{2}$ oz., 25 cts.
 295 **Larkspur, Farquhar's "Victory."** Showy bright blue flowers, splendid for cutting. Pkt., 25 cts.; $\frac{1}{2}$ oz., 85 cts.; $\frac{1}{4}$ oz., \$1.50.

LUPINS

- 2525 **Hartwegii, White.** Fine for bouquets. $\frac{1}{2}$ oz., 20 cts.; pkt., 10 cts.
 2530 **Hartwegii, Azure Blue.** A delicate shade, highly esteemed for cut flowers. $\frac{1}{2}$ oz., 20 cts.; pkt., 10 cts.
 2535 **Farquhar's Pink.** A fine forcing variety producing handsome spikes of salmon pink flowers. Splendid for cutting. $\frac{1}{2}$ oz., 50 cts. pkt., 15 cts.

MIGNONETTE. (*Reseda odorato*)

- 2682 **Farquhar's Universal.** One of the finest mignonettes for the greenhouse, producing immense flower spikes of reddish-green, sweetly scented. $\frac{1}{2}$ oz., \$2.00. First-size packet, \$1.00. Second-size packet, 50 cts.
 2685 **Farquhar's Giant.** Robust-growing variety with enormous flower spikes of rich reddish-green color. $\frac{1}{2}$ oz., 60 cts.; pkt., 25 cts.
 2702 **Farquhar's Selected Machet.** Dense trusses of reddish-green flowers; very fragrant. $\frac{1}{2}$ oz., 50 cts.; pkt., 15 cts.

SCHIZANTHUS. (*Butterfly Flower*)

- 3945 **Farquhar's Large-flowered Hybrids Mixed.** The Schizanthus has become indispensable for cut flowers, and for pot culture in the greenhouse. This strain is unsurpassed for size of flowers and variety of colors. $\frac{1}{2}$ oz., \$2.50; Pkt., 50 cts.
 3946 **Garraway's Hybrids, Mixed.** This strain is from a noted English grower and consists of a wide range of colors. Pkt., 50 cts.
 3950 **Rose and Amber Shades.** A superb new strain of pink and rose tints, heavily blotched yellow and bronze, also delicate and pleasing self pinks. Pkt., 50 cts.
 3955 **Wisetonensis.** A popular variety. The colors range from white with yellow centre to pink with brown center. $\frac{1}{2}$ oz., \$2.00; pkt., 25 cts.
 3956 **Crimson Shades.** Large-flowered strain of compact habit; pkt., 25 cts.
 3968 **retusus Pink Beauty.** Flowers an exquisite shade of rose-pink; a pure self without any marking or shading. Pkt., 25 cts.

NEW AUTUMNAL or WINTER-FLOWERING BEAUTY STOCKS.

A magnificent race of recent introduction. For forcing in the greenhouse in Winter they are unexcelled.

- 4146 **Almond-blossom.** White shaded carmine.
 4150 **Violet Queen.** A lovely shade of light blue.
 4155 **Farquhar's Christmas Pink.** Beautiful pale pink.
 4156 **Rose of Nice.** Carmine rose.
 4160 **Princess May.** The finest pale yellow.
 4165 **Queen Alexandra.** Lilac-rose; very attractive.
 4170 **Beauty of Nice.** A popular sort with flowers of delicate flesh-pink color.
 4175 **Summer Night.** Dark Violet.
 4176 **Farquhar's Snowdrift.** Pure white.
 4178 **Crimson King.** Rich crimson.

Each of the above varieties, $\frac{1}{2}$ oz., \$1.00; pkt., 15 cts.

FARQUHAR'S IMPROVED CUT-AND-COME AGAIN STOCKS.

A splendid early-flowering perpetual stock. It is of tall, branching habit, and when the first blooms have been cut, side branches start out, bearing large flower trusses.

- 4085 **Brilliant Rose.** 4100 **Flesh-color.** 4115 **White.**
 4095 **Dark Blue.** 4105 **Light Blue.** (*Princess Alice*)

Each of the above colors, $\frac{1}{2}$ oz., \$1.25; pkt., 15 cts.

SWEET PEAS.

NEW EARLY-FLOWERING, LONG-SEASON SPENCER.

- 4496 **Morning Star.** Deep orange-scarlet or flame color.
 4497 **Meadow Lark.** Cream.
 4498 **Amethyst.** Rich purple.
 4499 **Aviator.** Dazzling crimson-scarlet.
 4500 **Song Bird.** Pale pink on white ground.
 4501 **Blanche Ferry.** Pink and white.
 4502 **Melody.** Rose-pink on white ground.
 4503 **Spring Maid.** Light pink on cream ground.
 4504 **Snowflake.** Pure white, long stems.
 4505 **Heather Bell.** Rich mauve.
 4506 **Madonna.** Large pure white flowers.
 4507 **Songster.** Fine lavender.
 4509 **Yarrawa.** Bright rose-pink with creamy-yellow base.
 4510 **Asta Ohn.** Lavender suffused with mauve.
 4511 **Glitters.** Cerise.
 4512 **Cream.** Deep primrose.
 4513 **Fordhook Pink.** Rose-pink.
 4514 **Loveliness.** White; edged rose-pink.
 4515 **Blue Bird.** Violet-blue.
 4516 **Quaker Maid.** Lavender suffused mauve.
 4520 **Helen Lewis.** Orange-pink.
 4523 **Harmony.** Clear lavender.
 4525 **Hercules.** Pale rosy-pink.
 4530 **Lavender-Pink Orchid.**
 4535 **Torch.** Bright salmon-orange.
 4550 **Rose Queen.** Pink.

Each of the above varieties, Oz., \$1.00; $\frac{1}{2}$ oz., 35 cts.; pkt., 15 cts.

WALLFLOWER.

- 4730 **Early Parisian or Annual.** Light brown. $\frac{1}{2}$ oz., 35 cts.; pkt., 10 cts.
 4735 **Blood Red.** $\frac{1}{2}$ oz., 50 cts.; pkt., 15 cts.
 4736 **Golden Yellow.** $\frac{1}{2}$ oz., 50 cts.; pkt., 15 cts.

VEGETABLE SEEDS FOR AUTUMN PLANTING.



Tomato, Stirling Castle.

RADISH.—Continued.

Non Plus Ultra. The earliest of all; short-leaved; brilliant red; good for forcing. Pkt., 10 cts.; oz., 25 cts.; $\frac{1}{4}$ lb., 75 cts.

Early Scarlet Globe. Admirable for forcing; deep scarlet; flesh white and tender. Pkt., 10 cts.; oz., 25 cts.; $\frac{1}{4}$ lb., 60 cts.

Early French Breakfast. Oval form; color scarlet with white tip. Pkt., 10 cts.; oz., 25 cts.; $\frac{1}{4}$ lb., 75 cts.

Farquhar's Nonpareil. An excellent strain of small round, very early bright red radish, specially suited for forcing. The flesh is pure white, crisp and tender. Pkt., 10 cts.; oz., 30 cts.; $\frac{1}{4}$ lb., \$1.00; lb., \$3.25.

SPINACH. Round, Thick-Leaved. A standard sort for Fall sowing; leaves are thick, succulent and tender. Pkt., 5 cts.; oz., 15 cts.; $\frac{1}{4}$ lb., 30 cts.; lb., \$1.00.

Long-Standing. Of delicious, tender quality, dark green leaves. Pkt., 5 cts.; oz., 15 cts.; $\frac{1}{4}$ lb., 30 cts.; lb., \$1.00.

Savoy-Leaved, or Bloomsdale. Large, tender, crumpled leaves. Pkt., 5 cts.; oz., 15 cts.; $\frac{1}{4}$ lb., 30 cts.; lb., \$1.00.

Victoria. The best long-standing Spinach. Pkt., 5 cts.; oz., 15 cts.; $\frac{1}{4}$ lb., 30 cts.; lb., \$1.00.

Prickly Seeded. Very hardy and vigorous; leaves arrow-shaped. Pkt., 5 cts.; oz., 15 cts.; $\frac{1}{4}$ lb., 30 cts.; lb., \$1.00.

TOMATO. Stirling Castle. Excellent for forcing. Fruit is of medium size, reddish-scarlet in color and of very delicious flavor. This variety sets very freely. Pkt., 25 cts.; $\frac{1}{4}$ oz., 75 cts.

Lister's Excelsior. The clusters of fruit are borne in great profusion and are remarkable for the large number of fruits they carry. Fruits are of medium size, rich scarlet color. **Original Packet, 25 cts.**

Farquhar's Bountiful. A new forcing Tomato of superior flavor, perfect in shape, of good size and sets freely. The fruits are bright red in color, very solid and grow in clusters of 10 to 12. Pkt., 25 cts.

Comet. This is a splendid variety for either indoors or out. It is very short-jointed, fruiting close up to the stem. The tomatoes are of good medium size, quite smooth, very solid and of a deep scarlet color. Pkt., 25 cts.

Farquhar's Victory. A handsome free-setting Tomato yielding many large clusters. Fruits smooth, of good form and size, very solid and containing very few seeds. Pkt., 25 cts.

ONION SETS

(*Egyptian or Perennial Tree*).

These, if planted in the Autumn, produce the well-known *Scullion* so popular for salads in the early Summer. Pk., \$2.00; qt., 50 cts.

MUSHROOM SPAWN.

TISSUE CULTURE PURE SPAWN. This spawn is produced by selecting spores from individual specimen mushrooms and is propagated and transferred to the bricks of manure which when planted produce Mushrooms, uniform in shape, even in size and of a creamy-white color. Price per brick, 40 cts. Per 20 bricks, \$6.50; per 100 bricks, \$30.00.

MUSHROOM SPAWN. English Milltrack. Price per lb., 30 cts.; 10 lbs., \$2.75; 100 lbs., \$25.00.

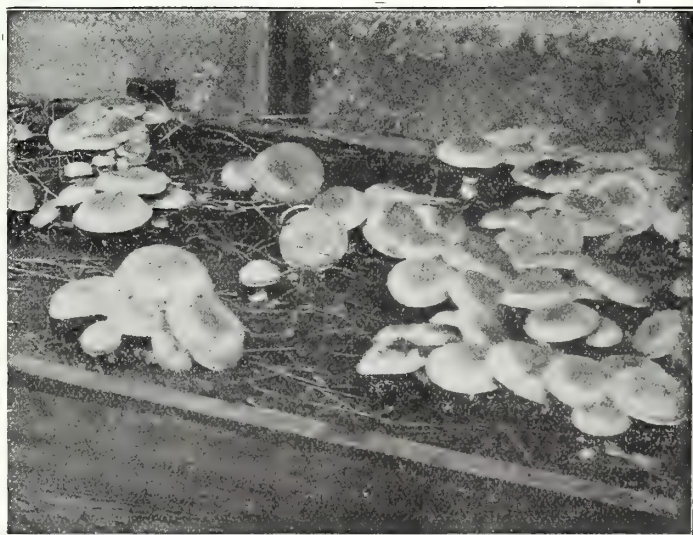

A Bed of Farquhar's Mushroom Spawn.

BEANS. Masterpiece. Long straight pods, handsome and tender. Valuable for forcing. Pint, 90 cts.; qt., \$1.50.

Farquhar's Plentiful. One of the finest early varieties for forcing. Very productive. Pint, 65 cts.; qt., \$1.25.

Black Valentine. Very early; long round pods. Pt., 35 cts.; qt., 60 cts.

BEEF. Crosby's Egyptian. One of the best sorts for forcing; color deep crimson; sweet and tender. Pkt., 10 cts.; oz., 30 cts.; $\frac{1}{4}$ lb., 75 cts.; lb., \$2.00.

CARROT. Farquhar's Forcing. A handsome half-long Carrot of deep orange-red color, almost coreless. Pkt., 10 cts.; oz., 40 cts.

Earliest Scarlet French Forcing. Small roundish roots, very early; valuable for forcing. Pkt., 15 cts.; oz., 40 cts.

Farquhar's Parisian Forcing. The earliest Carrot in cultivation and one of the most suitable for forcing where small roots are desired. The roots are globe-shaped and very mild in flavor. Pkt., 15 cts.; oz., 60 cts.

CAULIFLOWER. Farquhar's Earliest Dwarf Erfurt. This strain is grown especially for us, by a most reliable grower, in Northern Europe, where the finest Cauliflower is produced, and we believe there is nothing finer offered. Pkt., 25 cts. and 50 cts.; $\frac{1}{4}$ oz., \$1.75; oz., \$6.00.

CRESS or PEPPERGRASS. Invaluable for salads and garnishing. **Extra Curled.** Pkt., 10 cts.; oz., 15 cts.; $\frac{1}{4}$ lb., 35 cts.

CUCUMBER. Farquhar's Perfection. The finest type of White Spine Cucumber in cultivation and one of the most prolific varieties. The fruits are large and symmetrical in shape, and of a rich dark green color, which is permanent. This is an ideal forcing variety. Pkt., 25 cts.; $\frac{1}{4}$ oz., 40 cts.; oz., \$1.25.

CUCUMBER. English Forcing, or Frame. Telegraph; Tender and True; The Rochford. Each per pkt., 50 cts.

LETTUCE. Boston Forcing Tennisball; White-Seeded. Forms fine, perfect heads very rapidly; crisp and very tender. Our seed is of the finest growth and from perfect heads. Pkt., 10 cts.; oz., 75 cts.

Hittinger's Belmont Forcing. Larger than the above and almost as early; excellent quality. Pkt., 15 cts.; oz., 75 cts.

May King. The leaves are light green, with delicate ribs and lightly waved; very tender. Pkt., 10 cts.; oz., 40 cts.

Paris White Cos or Romaine. Leaves long and narrow and forms close upright heads. Pkt., 10 cts.; oz., 30 cts.

MELON. Royal Sovereign. The fruit is of a beautiful golden color, slightly netted, flesh white, faintly tinged with green, and very deep; rind very thin. Pkt., 50 cts.

Invincible Scarlet. Form globular; skin orange-red when perfectly ripe, finely and evenly netted; thick bright scarlet flesh, of exquisite flavor. Pkt., 50 cts.

Blenheim Orange. Well-known handsome scarlet-flesh variety; of delicious flavor and beautifully netted. Pkt., 50 cts.

Manchester. The fruit is of a large globular shape, densely netted. The flesh is a rich salmon color of exquisite flavor and aroma and ripens clear to the rind. Pkt., 50 cts.

Hero of Lockinge. Fruit handsome, with white lacing on a rich yellow ground. Pkt., 50 cts.

Emerald Gem. Small; flesh orange. Pkt., 50 cts.

MUSTARD. White. Best variety for salads. Pkt., 10 cts.; oz., 15 cts.

RADISH. Early Deep Scarlet, Olive-Shaped, Short Leaf. One of the most desirable varieties for forcing. The skin is deep bright red. Pkt., 10 cts.; oz., 25 cts.; $\frac{1}{4}$ lb., 75 cts.

FARQUHAR'S EVERGREEN LAWN GRASS.



FARQUHAR'S EVERGREEN LAWN GRASS

is a mixture of the finest American and European grasses adapted to lawn-making. The formula for this mixture is the result of a life-time of practical experience in making and maintaining lawns. Neither pains nor expense are spared in obtaining grasses of high vitality and purity. It is our constant aim to make Farquhar's Evergreen Lawn Grass the best, purest and most permanent Lawn Grass sold. For the formation of new lawns not less than 5 to 6 bushels per acre. One quart will sow a plot 15 x 20 feet or 300 square feet. For renovating existing turf, use one-half this quantity. Price per quart, 35 cents (by mail, 40 cents); 4 quarts, \$1.25; peck, \$2.00; bushel of 20 lbs., \$7.50; 10 bushels, \$72.00.

FARQUHAR'S BOSTON PARKS LAWN SEED.

This formula has been used for many years in the Boston Park Department and in the Metropolitan Parks of Massachusetts. It is unquestionably one of the best mixtures for work or where a free-growing, hard-wearing turf is desired. Sow not less than 64 lbs. per acre and in many cases 86 lbs. will be an advantage. Price, 60 cents per lb. (by mail, 65 cents); 10 lbs., \$5.00; 100 lbs., \$45.00. 25 lbs. and upwards at the 100-lb. rate.

FARQUHAR'S GRASS SEED MIXTURE For PUTTING-GREENS.

The hardiest and finest low-growing Grasses are contained in this Mixture. It produces a beautiful and lasting green turf calculated to withstand hard tear and wear. Qt., 50 cts.; by mail, 55 cts.; pk., \$2.75; per bush. of 20 lbs., \$10.00.

FARQUHAR'S GRASS SEED MIXTURE For TERRACES.

A mixture of strong, deep-rooted Grasses for banks or terraces. Although the Grasses are strong and deep-rooted, they will produce a fine green velvety surface, and also prevent washing away during heavy rains. Qt., 50 cts.; by mail, 55 cts.; pk., \$2.50; per bush. of 20 lbs., \$9.00.

FARQUHAR'S FAIR GREENS MIXTURE.

This is composed mainly of perennial native Grasses and two very important European Grasses which have proven of great value for Fair-Green use. They are all of dwarf, spreading growth, forming a close velvety surface which improves from year to year if given proper care. It contains no clover, which is objectionable on account of making the surface slippery. If white clover is desired, the quantity sown should not exceed one-half pound per bushel of grass seed. Sow 100 to 150 lbs. per

acre. Per lb., 50 cts.; per 100 lbs., at 48 cts. per lb.; per 1,000 lbs., at 45 cts. per lb.

FARQUHAR'S GRASS SEED MIXTURE For TENNIS COURTS.

A mixture of fine Grasses, consisting of those varieties which are adapted to produce a close elastic turf. Qt., 45 cts.; by mail, 50 cts.; ½ pk., \$1.35; pk., \$2.50; per bush. of 20 lbs., \$9.00.

FARQUHAR'S GRASS SEED MIXTURE For SHADY PLACES.

This is a mixture of extra fine Grasses adapted for growing in the shade and under trees. We recommend the use of this mixture wherever other grasses on account of shade have failed to make a close sward. Qt., 50 cts.; by mail, 55 cts.; pk., \$2.50; per bush. of 20 lbs., \$9.00.

FARQUHAR'S GRASS SEED MIXTURE For SEASHORE.

A combination of various dwarf deep-rooted Grasses adapted for lawns near the salt water. The seeds should be sown early in the season, so that the young plants may be well established before warm weather. Use at the rate of one quart for 200 square feet; 5 to 7 bushels per acre. Qt., 40 cts.; by mail, 45 cts.; pk., \$2.25; per bush. of 20 lbs., \$8.00.

FARQUHAR'S SPECIAL GRASS MIXTURES.

Prices Subject to Market Fluctuations.



These contain only the most suitable Grasses, the proportionate quantity of each being regulated by soil, situation and purpose for which desired. The object to be attained is a constant, successive growth of rich pasturage from Spring until Fall. It is a well-established fact that soil sown with a variety of different grasses which are adapted to the soil, and which attain perfection at alternate months from April to September, produce very much larger and more satisfactory crops, both for hay and pasturage, than when only one or two kinds of grasses or clovers are sown. The good results obtained from our Special Grass Seed mixtures are demonstrated by the constantly increasing demand for them. Fall seeding is preferable, but Spring sowing will be successful if done early, while the land is cool and moist. In addition to the Grasses, we advise sowing 10 lbs. of Mixed Clover Seed per acre. Clover seed should be sown separately as it is heavier than Grass seeds and settles at the bottom when mixed with them, and in consequence is likely to be sown unevenly. Clovers in their young state are tender in our climate, and should therefore be sown in Spring.

Pastures sown with these Permanent Mixtures should last indefinitely if given a frequent topdressing of manure or fertilizer, maintaining their cropping qualities throughout the entire season.

Farquhar's "Special" Mixtures for Permanent Hay.

| | | |
|---|---|--|
| No. 1 FOR GOOD SOILS Cool and Moist Sow 50 lbs. per acre, \$21.00 | No. 2 FOR HIGH DRY SOILS Sow 50 lbs. per acre, \$22.00 | No. 3 FOR WET SOILS Sow 50 lbs. per acre, \$22.00 |
|---|---|--|

Farquhar's "Special" Mixtures for Permanent Pastures.

| | | |
|---|---|--|
| No. 4 FOR GOOD SOILS Cool and Moist Sow 50 lbs. per acre, \$21.00 | No. 5 FOR HIGH DRY SOILS Sow 50 lbs. per acre, \$22.00 | No. 6 FOR WET SOILS Sow 50 lbs. per acre, \$22.00 |
|---|---|--|

10 lbs. Mixed Permanent Clovers sufficient for one acre. Price, \$6.00. (Should be sown early in Spring.)

FARM AND FIELD GRASSES.

Prices Subject to Market Fluctuations.



Mammoth Red Clover.

Chewing's New Zealand Fescue. A splendid grass of creeping habit; forming a close and lasting turf. It thrives on light, sandy soils and is a great drought resister, but it does equally well on heavy land, also shady places. Should be included in all lawn mixtures. Per lb., \$1.10; 100 lbs., \$100.00.

Crested Dog's Tail. (*Cynosurus cristatus*.) A perennial valued for its dwarf habit and its hardness. Sow two bushels per acre. (30 lbs. per bushel.) Per lb., 80 cts.; 100 lbs., \$75.00.

Italian Rye Grass. (*Lolium italicum*.) A biennial which grows in broad, compact tufts, producing a large number of stalks from a single root. Succeeds best in warm, rich, moist soils. A rapid grower and a good crop to rid land of weeds, as it quickly overtops them, preventing them from ripening seeds. Sow three bushels per acre. (22 lbs. per bushel.) Per lb., 25 cts.; 100 lbs., \$20.00.

Kentucky Blue. (*Poa pratensis*.) Known as *June Grass*. A perennial especially adapted to dry limestone soils, but will thrive on any good ground which is not too wet. Very nutritious, hardy and early. Sow three bushels per acre if alone. (14 lbs. per bushel.) Per lb., 65 cts.; 100 lbs., \$60.00.

Meadow Fescue. (*Festuca pratensis*.) A perennial which succeeds best on rich moist loams. A heavy yielder on soils perfectly adapted to it, and also an excellent pasture Grass. Sow two and a half bushels per acre. (15 lbs. per bushel.) Per lb., 45 cts.; 100 lbs., \$40.00.

Orchard Grass. (*Dactylis glomerata*.) A deep-rooted perennial, growing in tufts. A strong, vigorous grower, which succeeds best on rich lands or clayey soils. Should be cut for hay at the time of first flowering. Sow three bushels per acre if alone. (14 lbs. per bushel.) Per lb., 35 cts.; 100 lbs., \$32.00.

Perennial Rye Grass. (*Lolium perenne*.) A perennial forming large and broad tufts. Grows best on stiff, wet soils, and on heavy clays or marshy lands where the soil is good, it is one of the best pasture Grasses. In such situations it will last five to seven years, but on dry upland soils it is short-lived. (24 lbs. per bushel.) Finest seed, our direct importation. Per lb., 25 cts.; 100 lbs., \$22.00.

Red or Creeping Fescue. (*Festuca rubra*.) A splendid grass for light sandy soils. Extreme drought resister. Valuable in seeding banks and exposed locations, binding drifting sands, and as lawn grass for shady spots. Forms a very close, durable turf, suitable for putting greens. Per lb., \$1.10; 100 lbs., \$100.00.

Red Top. (*Agrostis vulgaris*.) A good permanent grass, which grows naturally in cold wet soils. It should be grown in cultivation in similar situations. A perennial with long creeping stems and underground runners; one of the best bottom grasses, bearing large numbers of fine root leaves, making it invaluable for sowing with erect tufted Grasses, such as Orchard and Timothy, filling in between the clumps and producing a continuous turf. Sow four bushels per acre if alone. (10 lbs. per bushel.) Per lb., 25 cts.; per bush., \$2.35; 100 lbs., \$22.00.

Red Top. Clean Seed. Chaff and weeds sifted out; pure fancy seed. We recommend this to all who desire the best results, as its absolute purity and excellence insure satisfaction for farm, park or lawn. Excellent for restoring worn-out swards. Per lb., 40 cts.; 100 lbs., \$38.00.

Sweet Vernal, True Perennial. Many seedsmen substitute the annual variety for this invaluable Grass, as the seed for both is similar. Invaluable in lawns on account of its very early growth and fragrant odor, which it imparts to the other grasses in drying. Remains green very late. Hardy and permanent. Per lb., \$1.50.

Tall Oat Grass. (*Avena elatior*.) A perennial which grows in loose tufts, and throws up an abundance of leaves and tall stalks. Succeeds best on rich upland soils, and when once established is a great drought resister. Early. Makes its heaviest growth the second year. Per lb., 65 cts.; 100 lbs., \$60.00.

Timothy or Herds Grass. (*Phleum pratense*.) This Grass is usually considered and treated as a short-lived perennial, and hence is the best grass to grow in a short rotation. It succeeds best on moist loams and clays naturally rich in humus or on those which have been heavily manured. It grows in loose tufts, with few short leaves, so that Red Top or Red Clover should be sown with it to furnish heavy bottom growth of leaves. Sow one bushel per acre if alone. (45 lbs. per bushel.) Per lb., 18 cts.; per 100 lbs. \$15.00.

Wood Meadow. (*Poa nemoralis*.) Well adapted for growing under trees and in shaded situations. Dwarf and fine-growing. Sow two and a half bushels per acre. (14 lbs. per bushel.) Per lb., \$1.50.

CLOVERS.

Prices Subject to Market Fluctuations.

Red Medium. (*Trifolium pratense*.) The best clover for all practical purposes. Succeeds best on rich, warm loams, containing humus. Lime and potash are essential for its best development. A biennial, but by close pasturage may be made to last several years. Per lb., 50 cts.; 100 lbs., \$45.00.

Mammoth or Large Red Northern. (*Trifolium pratense*.) On rich, loamy soil this variety grows nearly twice as large as the Medium Red Clover and earlier to start a Spring growth. Per lb., 50 cts.; 100 lbs., \$45.00.

Alsike or Swedish. (*Trifolium hybridum*.) This Clover will thrive where the soil is quite wet, and will even stand flooding without being killed. Productive and sweet and extremely valuable for both pasturage or soiling. The flowers afford a fine pasturage for bees. Per lb., 45 cts.; 100 lbs., \$40.00.

White Clover. (*Trifolium repens*.) This Clover should always be sown on permanent or temporary pastures. Will grow on any soil, but especially adapted to low meadows, where the surface soil is mellow and rich. Ordinarily will not last more than two years on hard or shallow soil. Sweet and nutritious. Per lb., 90 cts.; 10 lbs., \$8.50.

Alfalfa or Lucerne. (*Medicago sativa*.) The chief merit of Alfalfa is the fact that it can be cut three or four times in a season. The soil should be deep, rich and well-prepared. It does not succeed on compact clay, nor on land with impervious sub-soil. The roots shoot downward until they are ten or fifteen feet below the surface, and will therefore resist the driest weather. Per lb., 45 cts.; 100 lbs., \$38.00.

FIELD SEEDS.

Sand Vetch, or Hairy Vetch. (*Vicia villosa*.) This annual is a native of Western Asia, and has been cultivated in this country and Europe for about fifty years. Its desirability as a forage crop has become established and it is being cultivated each year on a more and more extensive scale. It should be sown at the rate of from four to six pecks per acre, broadcast or in drills, from August 15 to October 1, and with it as a supporting crop to raise the vines up off the ground there should be planted from two to four pecks of Winter Wheat, Oats or Rye. It should be cut while the Vetch is in full bloom. It may be planted in Spring in order to supply an early green crop for soiling purposes, or in midsummer for late Autumn forage. Peck, \$4.50; bush., (60 lbs.) \$16.00.

Rye, Fall or Winter. The time for sowing is from the middle of August to the last of September. Prepare the ground as for Wheat and sow broadcast, or with a drill at the rate of one and one-half bushels per acre. This has no equal as a crop to be used for late Fall and early Spring pasture, and is one of the best to turn under for green manure. (56 lbs. per bushel.) Per bush., \$3.50; 10 bush., \$32.00.

Winter Wheat. (60 lbs. per bushel.) \$4.00 per bush.

HORTICULTURAL REQUISITES.

Prices Subject to Change Without Notice.

NON-WARRANTY. We do not give as to description, quality, productiveness or any other matter, any warranty, express or implied, of any seeds, bulbs, plants, insecticides, fungicides, or fertilizers, which we send out, and we shall not be liable for any mistake made in the filling of any order. If the purchaser does not accept the goods on these terms, they are at once to be returned. R. & J. FARQUHAR COMPANY.

FERTILIZERS.

Farquhar's Lawn and Garden Dressing. When forming a new lawn use from 800 to 1,000 lbs. per acre. Ton, \$70.00; 100 lbs., \$4.00; 50 lbs., \$2.50; 25 lbs., \$1.50; 10 lbs., 90 cts.

Pulverized Sheep Manure. Price per ton, \$55.00; 100 lbs., \$3.00; 50 lbs., \$1.85; 25 lbs., \$1.35; 10 lbs., 70 cts.; 5 lbs., 40 cts.

Canada Hardwood Ashes. Ton, \$45.00; 100-lb. bag, \$2.75. *In car-load lots, minimum 20 tons, price \$40.00 per ton in bulk, delivered at any freight station in Massachusetts, Vermont, New Hampshire, Rhode Island and Connecticut.*

Farquhar's Fine Ground Bone. Price per ton in bags, \$60.00; 500 lbs., \$16.00; 100 lbs., \$3.50; 50 lbs., \$2.00; 25 lbs., \$1.25; 10 lbs., 70 cts.

Flour of Bone. Price, per 100 lbs., \$5.00.

Scotch Soot. Price, 7 cts. per lb. in bags of about 100 lbs. (*By freight only.*)

Clay's Fertilizer. Original bags, 112 lbs., \$15.00; 56 lbs., \$8.00; 28 lbs., \$5.00; 14 lbs., \$2.75; 7 lbs., \$1.75.

Thomson's Grape Vine, Plant and Vegetable Manure. Original bags, 112 lbs., \$15.00; 56 lbs., \$8.50; 28 lbs., \$4.50; 14 lbs., \$2.50.

Thomson's Special Chrysanthemum Manure. 56 lbs., \$10.00; 28 lbs., \$5.50; 14 lbs., \$3.25; 7 lbs., \$2.00.

Land Lime. (*Quantity required.*) Heavy soils 2,000 to 6,000 lbs. per acre. Light sandy soils, 1,000 to 3,000 lbs. per acre, according to their apparent need. Price, per ton, \$20.00; 500 lbs., \$6.50; 100-lb. bag, \$1.35. In lots of 3 tons or over, \$19.00 per ton. F. O. B. Boston.

Bon Arbor, Dry. Price, 8 oz., package, 35 cts.; 1 lb., 60 cts.; 5 lbs., \$2.50.

Bowker's Ammoniated Food for Flowers. Price, per package, 25 cts. and 35 cts. each.

Fertiflora. A liquid fertilizer for house plants. Bottle, 35 cts.

PEAT, MOSS, POTTING SOILS.

Charcoal. Price per lb., 10 cts.; 10 lbs., 75 cts.; 100 lbs., \$5.00.

Rotted Fibrous Peat. Price, per barrel, \$2.50; bush., \$1.50.

Orchid Peat or Fern Root. Price, per barrel, \$3.00; bush., \$2.00.

Prepared Bulb Fibre. 25 cts. per quart; \$1.50 per peck.

Prepared Potting Soil. Price, ½ peck, 25 cts.; peck, 40 cts.; bush., \$1.25.

Sphagnum, Moss, Dry Moss, per bag, \$1.50; bush., \$1.00; **Live Moss,** price on application.

Pebbles. For growing bulbs. 10 cts. per qt.; 4 qts., 30 cts.; pk., 50 cts.

INSECTICIDES AND FUNGICIDES.

(*Poisons and Fluids are not mailable.*)

Aphine. A contact spray for killing red spider, thrip, white and green fly. Price, pint, 75 cts.; quart, \$1.25; gallon, \$3.50.

"Black Leaf 40." (*Sulphate of Nicotine.*) A concentrated liquid for use in destroying Green Aphis and Thrips. Price, 1-oz. bottle, 35 cts.; ½ lb., \$1.25; 2 lbs., \$3.50; 10 lbs., \$13.50.

Creosote Mixture for Gypsy Moths. Qt., 50 cts.; 1 gal., \$1.25; 5 gallons, \$5.00.

Dalmation or Persian Insect Powder. Lb., \$1.25.

Flower of Sulphur. Price, 1 lb., 15 cts.; 5 lbs., 60 cts.; 10 lbs., \$1.00.

Fungine. Half pint, 50 cts.; pint, 75 cts.; quart, \$1.25; gallon, \$3.50.

Imperial Soap Spray. Price, pint, 65 cts.; 1 qt., \$1.00; 1 gal., \$3.00; 5 gallons, \$12.00; 10 gallons, \$21.00.

Kerosene Emulsion. (*Liquid.*) Price, 1 quart, 75 cts.; 1 gallon, \$2.25; 5 gallons, \$8.50.

Lemon Oil Company's Standard Insecticide. Destroys scale, thrip, mealy bug, red spider, black and green fly. Price, ½ pint, 40 cts.; 1 pint, 75 cts.; 1 quart, \$1.25; ½ gallon, \$2.25; 1 gallon, \$4.00.

Lime and Sulphur Dry. For Dormant Spraying of Fruit or Shade Trees and bushes against San José and Oyster Shell Scale. Also Peach Leaf Curl and Brown Rot of Peaches. Used for same purposes as Liquid Lime Sulphur but is much easier to handle. Price, 1 lb., 35 cts.; 5 lbs., \$1.50; 10 lbs., \$2.50; 25 lbs., \$5.50.

Nico-Fume. A tobacco-paper Insecticide, for fumigating greenhouses. Tins containing 24 sheets, \$1.25; 144 sheets, \$5.50; 288 sheets, \$10.00.

Nico-Fume. Liquid. Price, ¼ lb. tins, 75 cts.; 1 lb., \$2.25; 4 lbs., \$8.00; 8 lbs., \$15.00.

Nicotine Sulphate, Hall's. A concentrated solution of Nicotine in the form of Nicotine Sulphate containing 40% of actual Nicotine. For outdoor spraying where Nicotine is effective. ½ lb., \$1.25; 2 lbs., \$3.50; 10 lbs., \$13.50.

Scalecide. A very effectual Winter wash for trees infested with San José or other scales. Spray during Winter when the trees are dormant. Qt., 70 cts.; 1 gallon, \$1.65; 5 gallons, \$7.00; 10 gallons, \$12.00; 50 gallon barrel, \$42.00.

Sulpho-Tobacco Soap. A popular insecticide for the amateur, quickly exterminating sucking insects on plants and flowers in and out of doors. Price, 3-ounce cake, 10 cts.; 8-ounce cake, 20 cts.

Tobacco Dust for Fumigating. Price, 10 lbs., 90 cts.; 25 lbs., \$1.75; 100 lbs., \$6.50.

Tobacco Stems. Price, barrel bag \$1.50; bale or case 4 cts. per lb.

X. L. All Liquid Insecticide. The famous English patented preparation; kills mealy bug, red spider and all insect pests. Goes farther than any. Price, pint, \$1.50; quart, \$3.00; ½ gallon, \$5.50; gallon, \$10.50.

X. L. All Vaporizing Compound. Sufficient for 10,000 cubic feet, \$3.25 per bottle; 20,000 cubic feet, \$6.00 per bottle. **Vaporizing Fumigator and Lamp,** for above, complete, \$1.75.

GARDEN SUNDRIES.

Baskets, Moss. 6 inches diameter, each, 50 cts.; doz., \$5.00; 7 inches, each, 55 cts.; doz., \$6.00. 8 inches, each, 60 cts.; doz., \$6.50; 9 inches, each, 75 cts.; doz., \$8.00. 10 inches, each 90 cts.; doz., \$10.00.

Baskets, Round. 1 bushel, \$2.25; 2 bushels, extra heavy, \$4.00.

Baskets, Vegetable. Iron-bound, ½ bushel, \$2.50; 1 bushel, \$3.00.

Boxes, Cut-Flower. Silver-Gray.

| | | |
|----------------------------------|--------|--------|
| | Doz. | 100 |
| 1A. 3½ x 19 x 5 inches | \$0.85 | \$6.00 |
| 2A. 4 x 28 x 8 inches | 2.00 | 14.50 |
| 3A. 6 x 22 x 8 inches | 1.75 | 13.00 |

Boxes, Cut-Flower. Silvery-Gray. Extra Heavy.

| | | |
|----------------------------------|--------|---------|
| 1B. 4 x 24 x 8 inches | \$1.65 | \$12.00 |
| 2B. 5 x 28 x 8 inches | 2.25 | 16.00 |
| 3B. 6 x 36 x 12 inches | 3.75 | 28.00 |

Boxes, Corrugated, Extra Heavy.

| |
|---|
| Size C. 30 x 12 x 7 inches. Doz., \$7.00. |
| Size D. 36 x 12 x 9 inches. Doz., \$8.00. |

Boxes, Violet, Enamelled, Lithographed.

| Size | Depth | Length | Width | Price per 100 |
|------|----------|----------|----------|---------------|
| E | 5 inches | 9 inches | 7 inches | \$5.50 |
| F | 4½ " | 8 " | 5 " | 4.25 |
| G | 3½ " | 7 " | 4 " | 3.50 |

Brooms, Japanese, for cleaning driveways. Each, \$1.25.

Cotton Wadding. For packing; large sheets. \$1.10 per doz.

Fork, Spading. 4 tine. \$2.25 each.

Flower Pot Hanger. Krick's.

| |
|---|
| Style 1, will fit from 3½ to 5-inch pots. Per doz., 40 cts. |
| Style 2, will fit from 5 to 8-inch pots. Per doz., 45 cts. |
| Style 3, will fit from 8 to 12-inch pots. Per doz., 50 cts. |

Fruit Picker. Made of heavy wire. Each, 50 cts.

Grub Hoes, handled, each, \$3.00.

GARDEN SUNDRIES. *Continued on next page.*

GARDEN SUNDRIES.—Continued.

HOSE, RUBBER. In 25 and 50-foot lengths.

Farquhar's "Reliable." $\frac{3}{4}$ -inch, 3-ply, at 22 cts. per foot; $\frac{1}{2}$ -inch, 3-ply, at 20 cts. per foot, couplings included.

Farquhar's "Extra." $\frac{3}{4}$ -inch, 6-ply, at 20 cts. per foot; $\frac{1}{2}$ -inch, 3-ply at 16 cts. per foot, couplings included.

HOT-BED REQUIREMENTS.

Straw Mats for Hot-Beds. Made by hand from fresh rye straw, thick and well put together. Regular size, 6 x 6 feet, each, \$3.50; 3 x 6 feet, \$2.50. Odd sizes made to order at very reasonable rates.

Farquhar's Hot-Bed Mat. 76 x 76 inches. Covers two sashes, made of burlap, cotton filled and quilted. \$5.00 each.

Palmer Hot-Bed Mat. No. 1. D. Size 76 x 76 inches, made of burlap, stitched through, hemmed with canvas and thickly padded. \$3.50 each.

Hot-Bed Sashes. Painted and glazed with double-thick glass, 8 x 10 inches, in four rows. Frame, $1\frac{1}{2}$ inches, 3 x 6 feet, \$8.00 each. *Crating extra, at cost.*

Ladder, Extension. When ordering, add 4 feet for splice at regular price per ft. Price, 65 cts. per ft.

Ladders. One piece. Up to 16 ft., 35 cts. per ft.; over 16 ft., 40 cts. per foot.

Lawn Roller, The "Boss" Hand.

| No. | Diameter | Length | Sections | Weight | Price |
|-----|----------|-----------|----------|----------|---------|
| 2 | 15-inch | 22 inches | 3 | 200 lbs. | \$22.00 |
| 4 | 20 " | 20 " | 2 | 250 " | 26.00 |
| 6 | 20 " | 24 " | 3 | 300 " | 32.00 |
| 11 | 24 " | 24 " | 3 | 450 " | 42.00 |
| 15 | 28 " | 30 " | 3 | 600 " | 54.00 |

LAWN MOWERS.

Coldwell "Universal Improved" Horse Lawn Mower. In material, workmanship and finish, is unsurpassed, and is furnished complete, with seat, shafts and side draught attachments. This mower has four blades in the revolving cutter. 30-inch cut, \$140.00; 35-inch cut, \$165.00.

New Excelsior Horse Lawn Mower. Every mower fully warranted to give satisfaction. These mowers are used by the government and on the largest public parks and lawns in the country. Complete with seat, shafts and side draught attachments. 30-inch cut, \$140.00; 35-inch cut, \$165.00.

Townsend's "Triplex" Horse Lawn Mower. This machine consists of three high-grade Lawn Mowers mounted in such a way as to allow each mower to adjust itself to the contour of the lawn, thereby cutting an 86-inch swath with extreme evenness. It is of extremely light draught, due partly to ball-bearing and partly to the excellence of design and workmanship. Three levers at the driver's right enable him to lift any or all the cutting units from the ground to avoid obstructions or in going to or from the field. A small lever in the centre of each wheel operates the clutch, throwing the machine in gear or out. Price, \$375.00. **Extra Units,** \$100.00 each. (F. O. B., Bloomfield, N. J.)

VICTORY BALL-BEARING LAWN MOWER.

10-inch wheel, four bladed reel, construction light; easily run and almost silent. One of the best mowers ever built.

| 14-in. | 16-in. | 18-in. |
|---------|---------|---------|
| \$18.00 | \$20.00 | \$22.00 |

Metal Bottom Grass Catcher, for any size "Victory" Mower (extra) \$2.00.

PHILADELPHIA LAWN MOWERS.

STYLE A. 4 Blades, 10 inch wheel, $6\frac{1}{2}$ inch Cylinder, Train of 3 Gears, Double Ratchet, making both wheels drivers.

One of the lightest draft mowers manufactured. For Parks and cemeteries where mowers are in use every day this style will be found very durable. 15-inch, \$24.00; 17-inch, \$26.00.

Philadelphia Grass Collector. (Extra. 15-inch, \$3.00; 17-inch, \$3.50.

STYLE K. ROLLER-BEARING, 5 Blades 10-inch Wheel, $6\frac{1}{2}$ -inch Cylinder, Single Pinion, Geared on Both Sides.

For all-round general purposes, this is one of the best style mowers on the market, with the principles of construction evenly balanced. 14-inch, \$18.00; 16-inch, \$20.00; 18-inch, \$22.00.

Philadelphia Grass Collector. (Extra.) 14-inch, \$3.00; 16-inch, \$3.25; 18-inch, \$3.50.

"EASY" BORDER MOWER. Self Adjusting Ball Bearings. This mower is so constructed that it will cut Borders, Mounds, Terraces, close to Walls, and Fences and all kinds of uneven surfaces with the same ease and efficiency as the smoother lawns. 12-inch, \$21.00; 14-inch, \$24.00.

TOWNSEND'S GLEANER. (Ball Bearing.) For finishing or trimming lawns and borders. Much quicker and better than finishing by hand. This machine will cut close to shrubbery, buildings or curbsings. Made with four blades of crucible steel. Cuts 8-inch swath. Price, \$10.00 each.

COLDWELL'S LAWN TRIMMER. Invaluable for trimming the edges of lawns, flower beds, shrubbery and places that cannot be reached with a Lawn Mower. It cuts 8 inches in width. Price, \$12.00 each.

Grass Catcher, "Simplex." Fits every style of mower and consists of a galvanized iron bottom with canvas sides and back. The 16-inch will fit all sizes from 12 to 16. 20-inch all sizes from 18 to 22. Each, \$2.00.

Melon Nets. For supporting fruit. \$3.00 per doz.; \$24.00 per 100.

LAWN SPRINKLERS.

Cyclone. Three whirling arms. \$2.50 each.

Enterprise. Each machine is furnished with a cord so that the Sprinkler may be easily moved over the lawn without turning off the water; heavily nickelled. \$8.00 each.

Fountain. Made of heavy brass. \$1.25 each.

Stearns Reversible. This sprinkler is suitable for use with either high or low water pressure. \$1.35 each.

Peacock Sprinkler. Mounted on two wheels at one end and a single stand at the other. It can easily be moved without turning off the water. Throws a gentle rain from sprays that spread themselves out like a peacock's tail. No moving parts to wear or stick. Length, 12 $\frac{1}{2}$ feet. Price, \$15.75.

Peacock Sprinkler, Junior. It differs only from the preceding in being shorter and with five nozzle clusters spaced 18 inches apart, instead of 24 inches and being mounted on skids instead of wheels. Length 7 $\frac{1}{2}$ feet. Price, \$9.00.

Skinner System Complete Garden Lines. In 50 feet lengths, including wooden posts. Price, \$25.00.

Campbell Oscillating Irrigator. Can be adjusted to throw the water to both sides, or on one side only. Price, 5-ft. section, \$10.00; 10-ft. section, \$18.00.

Campbell Turbo-Irrigator. This machine is made entirely of brass, simple in design and very efficient for sprinkling large areas. Complete with tripod. \$18.00.

Water Fan. No. 5. Length 21 inches. Waters a rectangular area up to 12 x 60 feet. Price, \$15.00.

Wilgus. Throws a wide circle of water. 75 cts. each.

Mattock Axe. With handle, \$3.00.

Paper, Parcelling. Sheets, 20 x 30 inches, 24 x 36 inches, 30 x 40 inches; per lb., 14 cts.; per 100 lbs., \$13.00.

Paper, Waxed. Thin, white; aids in preventing the escape of moisture. Sheets, 18 x 14 inches; per lb., 35 cts.; 5 lbs., \$1.50.

Paper, White. For cut flowers. Per lb., 17 cts.; 25 lbs., \$4.00.

Paper, White Tissue. Sheets, 24 x 36 inches. Per lb., 55 cts.; per ream of about 10 lbs., \$5.00.

Pruner, The Rockdale. Blades made from the best tool steel. Length, 26 inches, \$1.75; 41 inches, \$2.25

Pruner, Telegraph Tree. Without handle. Price, \$1.25 each. Extra blades, 30 cts. each; extra springs, 30 cts. each.

Pruner, Water's Improved. Tree. Length, 6 ft., \$1.50; 8 ft., \$1.75 10 ft., \$2.25; 12 ft., \$2.50; 16 ft., \$3.00. Extra blades, 30 cts. each.

Raphia Tape, Green. Per reel of 250 yds., \$1.50.

Roffea. 30 cts. per lb.; \$2.65 per 10 lbs.

Saw, Farquhar's Pole Pruning. For cutting high limbs of trees. Each, handled, \$3.35; without handle, \$3.00.

Saws, Pruning. Long, narrow blades for pruning.

Single Edge. 18-in., \$1.85; 20-in., \$2.25; 22-in., \$2.50.

Double Edge. 18-in., \$1.85; 20-in., \$2.25; 22-in., \$2.50.

Saw, Adjustable Pole Pruning. 18-in., \$1.75.

Seissors, Florists' Snips. 6-in., \$1.50.

Shears, Hedge Notched. English make. 8-in., \$3.50; 9-in., \$4.50; 10-in., \$5.50.

Shears, New French Pruning. This is the best pruner ever offered. Price, $5\frac{1}{2}$ -in., \$2.75; $6\frac{1}{2}$ -in., \$2.75; $8\frac{1}{2}$ -in., \$3.50; $9\frac{1}{2}$ -in., \$4.00; $10\frac{1}{2}$ -in., \$4.50; 11-in., \$5.50. By mail, 5 cts. each extra. **Extra springs** 75 cts.

Shears, Taylor's Pruning. Each, \$1.00; by mail, \$1.10.

Shears, Clyde Draw Cut. For lopping large or small branches. No. 1, handled, 24-in., \$3.50 each. No. 2, handled, 22-in., \$3.25 each.

Shovels, Ames'. D handle, square or round point. Each, \$2.00. Long handle, square or round point. Each, \$2.00.

Sieves, Wire. For sifting loam, gravel, etc. Any size mesh. 18 inches diameter. Each, \$2.00.

Silkaline, Green Thread. Largely used for tying in bouquet work. Fine, medium or coarse. Spools, each, 40 cts.; box of eight spools, \$3.00.

Sprinkler, Scollay's Rubber Plant. Made of rubber, with flat bottom, and a finely perforated detachable top. Very useful for sprinkling and all purposes where a fine spray is required. Each, \$1.50; by mail, 5 cts. each extra.

GOLD MEDAL

Awarded us by the
Massachusetts Horticultural Society For
EXCELLENCE OF QUALITY of Our FLOWERING BULBS



R. & J. FARQUHAR COMPANY, Boston, Mass.

Supplied only on terms stated in our catalogue

Name _____ (Please prefix Mr., Mrs. or Miss)

P. O. Box, Street _____
or Rural Delivery _____

Post Office _____ County _____ State _____

Station or Exp. Office _____
(Only if different from P. O.)

Supl. or Gardener's Name _____

SEND BY _____
State if wanted by mail: Express or Freight

Amount Enclosed \$ _____

PERMANENT ADDRESS _____
(For Catalogues at other seasons)

| QUANTITY | | @ | | QUANTITY | | @ | |
|----------|--|---|--|----------|--|---|--|
| | | | | | | | |
| | | | | | | | |
| | | | | | | | |
| | | | | | | | |
| | | | | | | | |
| | | | | | | | |
| | | | | | | | |
| | | | | | | | |
| | | | | | | | |
| | | | | | | | |
| | | | | | | | |
| | | | | | | | |
| | | | | | | | |
| | | | | | | | |
| | | | | | | | |
| | | | | | | | |
| | | | | | | | |
| | | | | | | | |
| | | | | | | | |
| | | | | | | | |
| | | | | | | | |
| | | | | | | | |
| | | | | | | | |
| | | | | | | | |
| | | | | | | | |
| | | | | | | | |
| | | | | | | | |
| | | | | | | | |
| | | | | | | | |
| | | | | | | | |
| | | | | | | | |
| | | | | | | | |
| | | | | | | | |
| | | | | | | | |
| | | | | | | | |
| | | | | | | | |
| | | | | | | | |
| | | | | | | | |
| | | | | | | | |
| | | | | | | | |
| | | | | | | | |
| | | | | | | | |
| | | | | | | | |
| | | | | | | | |
| | | | | | | | |
| | | | | | | | |
| | | | | | | | |
| | | | | | | | |

PLEASE DO NOT WRITE IN THIS SPACE

| | |
|---------------------|----------------------|
| REGISTER NO. _____ | LEDGER NO. _____ |
| DATE RECD _____ | FOLIO _____ |
| FILED BY _____ | BILLED BY _____ |
| CHECKED BY _____ | AMOUNT OF BILL _____ |
| ADVISED BY _____ | |
| HOW SENT _____ | |
| DATE SHIPPED _____ | |
| SAY ON ADVICE _____ | |

TREES, SHRUBS, HARDY ROSES, VINES, HERBACEOUS PERENNIALS

| QUANTITY | | ④ | | QUANTITY | | ④ | |
|----------|--|---|--|----------|--|---|--|
| | | | | | | | |
| | | | | | | | |
| | | | | | | | |
| | | | | | | | |
| | | | | | | | |
| | | | | | | | |
| | | | | | | | |
| | | | | | | | |
| | | | | | | | |
| | | | | | | | |
| | | | | | | | |
| | | | | | | | |
| | | | | | | | |
| | | | | | | | |
| | | | | | | | |
| | | | | | | | |
| | | | | | | | |
| | | | | | | | |
| | | | | | | | |
| | | | | | | | |
| | | | | | | | |
| | | | | | | | |

FARQUHAR'S POT-GROWN STRAWBERRY PLANTS

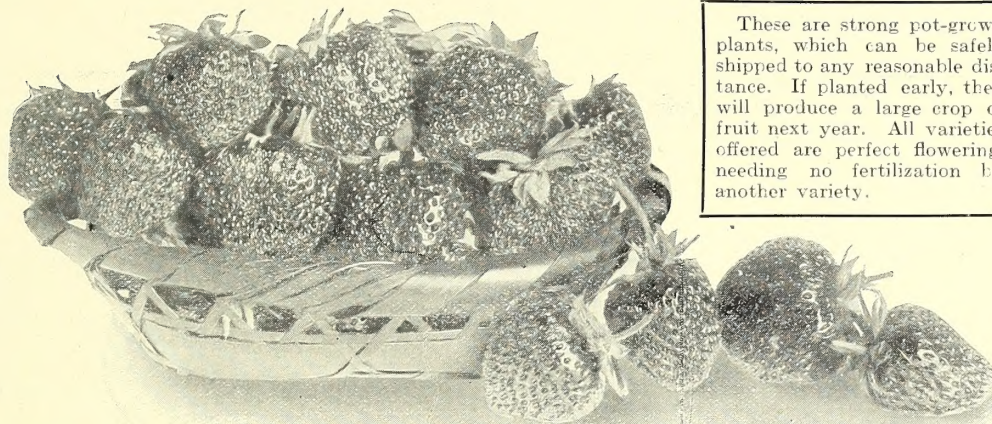

These are strong pot-grown plants, which can be safely shipped to any reasonable distance. If planted early, they will produce a large crop of fruit next year. All varieties offered are perfect flowering, needing no fertilization by another variety.

Cultural Directions. The Strawberry is easily cultivated: abundant crops can be obtained from a variety of soils differing widely in character, from a light sand to a heavy clay. The best soil is a deep sandy loam, but any soil suited to the growth of ordinary field or garden crops may be trusted to successfully grow the Strawberry. The soil should be broken up and pulverized by spade-trenching or subsoil-plowing, enriching with good stable manure to a depth of fully two feet, the quantity of manure to be determined by the condition of the soil. The plants may be set in beds of three rows one foot apart and one foot distant in the rows, with a space of two and a half feet between the outside rows of adjoining beds left for a pathway. They may also be planted in single rows three feet apart and one foot apart in the rows.

TWO NEW VARIETIES OF STRAWBERRIES.

Raised from seed by the late S. D. Warren, of Weston, Mass., and claimed by him to be as near rust-proof as possible, with fruit far superior to the older sorts.

Arabine. Extra early, very large, bright red, of high quality, heavy cropper and vigorous grower.

Roosevelt. A vigorous mid-season variety, larger than Marshall, of superior color and quality.

Pot-grown plants of the above two "New Varieties" \$1.25 per doz., \$8.00 per 100.

FARQUHAR'S "SELECT" VARIETIES OF STRAWBERRIES. EARLY.

Campbell's Early. One of the earliest berries, unusually productive; fruit large and of beautiful rich red color.

Excelsior. This is undoubtedly one of the finest early Strawberries; fruit is of attractive conical form, bright red in color, and of delicious, mildly acid flavor.

Glen Mary. Large conical berry, bright red in color, and finely flavored.

Senator Dunlap. The fruit is large, dark red clear to the center, of very rich flavor. Does not readily rot on the vines.

MEDIUM.

Marshall. The fruit of this remarkable sort is enormous, of handsome, glossy dark crimson color, and of delicious, unexcelled flavor. As it does not thrive in all soils it should not be planted extensively until its adaptability is ascertained.

Abington. A strong growing variety of recent introduction; fruit is of large size and deep red in color, very solid and excellent flavor.

Early Jersey Giant. A new medium early variety with cone-shaped fruit of deep crimson, having a delicious aromatic flavor.

Brandywine. A large heart shaped berry, of perfect form, firm and bright red clear through, and pleasing spicy flavor; it is a great cropper and generally succeeds everywhere.

LATE.

Gandy. This popular old variety is more largely grown than any other late sort. It is large, well formed, deep red and agreeably flavored; requires a fairly heavy soil.

Chesapeake. Vigorous grower with fruits of dark red color and rich spicy flavor.

Commonwealth. The latest of all Strawberries, bearing large conical crimson fruit, extremely sweet and of delicious flavor. It is solid, quite juicy, and productive.

Pot-grown plants of the above "Select Varieties" \$1.00 per doz., \$7.00 per 100, \$60.00 per 1000 (250 or over at 1000 rate.)

FALL-BEARING STRAWBERRIES.

A fine late crop may be assured from this class of Strawberries by keeping the blossoms picked off the plants until July, and cutting away the runners during the summer.

Superb. One of the best of this class, the fruit being deep red, firm, and finely flavored.

Progressive. This variety produces an abundance of fruit, deep red in color, of good size and flavor.

Pot-grown plants of the above "Fall-bearing Varieties" \$1.25 per doz., \$8.00 per 100.

R. & J. FARQUHAR COMPANY

6 SOUTH MARKET STREET

BOSTON, MASS.

GARDEN SUNDRIES.—Continued.

SPRAYERS. For other Sprayers, see our Garden Annual.

Paragon Sprayer No. 3. Each pump holds 12 gallons and is equipped with 10 feet of rubber hose, 7½ feet extension pipe and 2 spraying nozzles. Price complete, \$25.00.

Auto Sprayer No. 1. B. A compressed air sprayer which, when properly charged by a few strokes of the plunger, will operate automatically for five to ten minutes. Solid brass. Price, \$10.00.

Farquhar's Bucket Spray Pump. Price complete with hose and Bordeaux nozzle, \$7.00.

SYRINGES.

Greenhouse Syringe. (Style 6.) Stream and two spray roses, and knuckle joint turning in all directions. \$10.50.

Garden and Greenhouse Syringe. (Style 5.) Stream and two spray roses. \$8.50.

Greenhouse Syringe. (Style 2½.) Extra heavy, self-oiling, Ball Valve Syringe, with one stream and two spray roses. \$10.50.

Farquhar's New Cyclone Rose Syringe. The rose is interchangeable with cap; spray can be thrown straight-away or at a right angle. Price, strong brass, with cap and spray rose, \$5.00; with cap and two spray roses (fine and coarse), \$5.50.

Stakes, Match. Plain pine, ½-in. thick, 50 cts. per 100; \$4.00 per 1,000.

Stakes, Match, Stained Green. 60 cts. per 100; \$4.50 per 1,000.

Stakes, Galvanized Wire Rose. No. 8 wire.

| Ft. | 100 | 1,000 | Ft. | 100 | 1,000 |
|-----|--------|---------|-----|--------|---------|
| 3 | \$2.25 | \$20.00 | 4½ | \$3.25 | \$30.00 |
| 3½ | 2.75 | 24.00 | 5 | 3.75 | 36.00 |
| 4 | 3.00 | 27.00 | 6 | 4.50 | 40.00 |

The Model Extension Carnation Support.

\$6.25 per 100; \$60.00 per 1,000.

Thermometers, Heavy Japanned Tin Case. Wilder's 8-inch, \$1.00; 10-inch, \$1.25; 12-inch, \$1.50.

Hot-Bed. Boxwood Scale. Brass Points. Each, \$3.00

Self-Registering Minimum. 10-inch. Each, 3.25

Combined Maximum and Minimum. Each, 6.00

Tinfol. For Bouquets. Lb., 30 cts.

Trellises, Ivy and Vine Pot. These are made of heavy wire, painted green, and a decided improvement over the wooden trellis.

| No. | 20 in. high, | 12 in. wide, | 60 cts. each |
|-----|--------------|--------------|--------------|
| 1, | 24 " " | 15 " " | \$1.00 " |
| 2, | 30 " " | 18 " " | 1.35 " |

Twine. Heavy and light parcelling. Ball, 35 cts.

Twine, Green. Large Balls. For stringing smilax. Ball, 80 cts.

Twine, Soft. For tying vines, etc.; very strong. 3 and 5-ply. Large balls, 35 cts.

Tarred Yarn. Excellent material for tying raspberries, shrubs, etc. Lb., 55 cts.

Tarred Marline. Of better quality than the above; twisted in strands. In 5-lb. balls. Lb., 60 cts.

Yacht Marline. In 1-lb. balls, 85 cts. per ball.

TUBS, OAK PLANT. These are of natural wood finish with galvanized-iron hoops and handles. Outside measurements.

| Diam. | Height | Price | Diam. | Height | Price |
|--------|--------|--------|--------|--------|--------|
| 12-in. | 11-in. | \$4.50 | 20-in. | 17-in. | \$8.00 |
| 14 " | 12 " | 6.00 | 22 " | 18 " | 8.40 |
| 16 " | 13 " | 7.00 | 24 " | 20 " | 8.75 |
| 18 " | 15 " | 7.50 | 26 " | 22 " | 9.50 |

TUBS, CEDAR PLANT.

For Ferns, Palms and other large plants. Made of thick cedar, nicely painted green. Outside measurements.

| No. | Diam. | Height | Price | No. | Diam. | Height | Price |
|-----|--------|--------|---------|-----|---------|--------|--------|
| | | | | 6 | 18½-in. | 15-in. | \$4.50 |
| 2 | 26-in. | 20-in. | \$12.00 | 7 | 17 " | 14 " | 3.65 |
| 3 | 24 " | 18½ " | 8.25 | 8 | 16 " | 13 " | 3.25 |
| 4 | 22 " | 17 " | 6.50 | 9 | 14 " | 12 " | 2.75 |
| 5 | 20 " | 16 " | 5.50 | 10 | 12 " | 9½ " | 2.00 |

Wheelbarrows. Garden. No. 4, \$9.00.

Wire, Florists' Bright, Cut in Lengths. In boxes of 12 lbs. (one stone). 9 inches long, per 12 lbs., No. 22 Wire, \$2.50; No. 24 Wire, \$2.50. 12 inches long, per 12 lbs., No. 22 Wire, \$2.50; No. 24 Wire, \$2.50. Single pounds at 30 cts. per pound.

Watering Pots, Galvanized-Iron, Wotherspoon's. 4 quarts, \$4.00; 6 quarts, spout 21 inches long, \$5.00; 8 quarts, spout 23 inches long, \$5.00; 10 quarts, spout 25 inches long, \$6.00; 12 quarts, spout 25 inches long, \$6.50.

Galvanized-Iron, French Pattern. With brass bale handle. 8 quarts \$5.50; 10 quarts, \$6.75.

Haw's Pattern, English. This pattern will not slop over, and is made with a very fine rose for watering seed pans or beds. 3 quarts, \$4.50; 6 quarts, \$6.50.

Round Bulb Pans, Clay.

| Size | Doz. | 100 | Size | Doz. | 100 |
|-------|--------|--------|--------|--------|---------|
| 6-in. | \$1.35 | \$9.00 | 10-in. | \$5.50 | \$40.00 |
| 7 " | 1.75 | 13.50 | 12 " | 11.00 | 82.00 |
| 8 " | 2.50 | 19.50 | 14 " | 18.00 | 135.00 |

Fern Pans, Clay. These pans are made thin and strong, and are especially adapted for linings to porcelain and Silver Fern Pans. Dimensions given are outside measurements.

| Size | Doz. | 100 | Size | Doz. | 100 |
|--------------|--------|--------|--------------|--------|---------|
| Diam. Height | | | Diam. Height | | |
| 4 x 1¼-in. | \$0.85 | \$6.00 | 7 x 2¼-in. | \$2.00 | \$12.75 |
| 4½ x 2¼-in. | 1.00 | 7.50 | 8 x 3¼-in. | 2.50 | 18.75 |
| 5½ x 2¼-in. | 1.35 | 9.50 | 9 x 3¼-in. | 3.25 | 22.50 |
| 6½ x 2¼-in. | 1.65 | 11.50 | 10 x 4-in. | 3.75 | 26.50 |

INDURATED FIBRE WARE.

Flower-Pot Saucers. Far cheaper in the end and better in every way than the earthenware article. Are not porous and will protect wood-work, tables, etc., on which plants are to stand.

| Size | Each | Doz. | Size | Each | Doz. |
|-------------|--------|--------|--------------|--------|--------|
| 5 in. Diam. | \$0.35 | \$4.00 | 12-in. Diam. | \$0.65 | \$6.50 |
| 6 " " | .40 | 4.25 | 14 " " | .90 | 9.00 |
| 7 " " | .45 | 4.50 | 16 " " | 1.50 | 16.00 |
| 8 " " | .50 | 5.00 | 18 " " | 1.75 | 18.00 |
| 9 " " | .55 | 5.50 | 19 " " | 2.25 | 24.00 |
| 10 " " | .60 | 6.00 | | | |

Rolling Plant Stands. (Fibre saucers equipped with detachable castors.) For Heavy Plants and Palms.

| Outside Diam. | Each | Doz. | Outside Diam. | Each | Doz. |
|---------------|--------|---------|---------------|--------|---------|
| 12-in. | \$1.00 | \$11.00 | 18-in. | \$2.25 | \$24.00 |
| 14 " | 1.35 | 14.00 | 19 " | 2.65 | 28.00 |
| 16 " | 2.15 | 23.00 | | | |

Florists' Vases, for Displaying Cut Flowers.

| No. | Diam. | Depth. | Each | Doz. |
|-----|-------|--------|--------|---------|
| 0 | 8 in. | 13 in. | \$1.85 | \$20.00 |
| 1 | 5½ " | 10 " | 1.65 | 17.00 |
| 2 | 4½ " | 9 " | 1.35 | 15.00 |
| 3 | 4 " | 6 " | 1.25 | 13.50 |
| 4 | 3 " | 4½ " | 1.00 | 11.00 |
| 00 | 9½ " | 22 " | 5.50 | 58.00 |
| 11 | 5½ " | 18 " | 2.00 | 22.00 |
| 22 | 4½ " | 15 " | 1.85 | 21.00 |
| 33 | 4 " | 12 " | 1.75 | 18.00 |
| 44 | 3 " | 9 " | 1.35 | 14.00 |

RATTAN WINDOW BASKETS.

These baskets are strongly made and beautifully finished in green, oak, mahogany, and are complete with metal linings.

| | |
|-------------------------------------|-------------|
| 24 inches long, about 6 inches wide | \$6.00 each |
| 30 " " " " " " | 7.00 " |
| 36 " " " " " " | 8.00 " |
| 42 " " " " " " | 10.00 " |

PLANT COMBINATIONS for the above baskets
from \$5.00 up. :: :: :: :: :: ::

